March 31, 2015

Mr. Phil Nollmeyer
Lincoln County Department of Public Works
27234 SR 25 N
Davenport, Washington 99122

Re: Chemical and Biological Remediation Annual Progress Report
South Wilbur Petroleum Contamination Site
Wilbur, Washington

Dear Mr. Nollmeyer,

This memorandum summarizes performance one year after beginning *in situ* remediation of petroleum-contaminated soil and groundwater using chemical and biological oxidation. The primary site (site) address is 108 Southeast Anne Street in Wilbur, WA (Figure 1). The cleanup is registered with the Washington State Department of Ecology (Ecology) as facility identification number 7096 and cleanup identification number 1949. This technical memorandum was prepared on behalf of Lincoln County Department of Public Works (LCPW) and in collaboration with Budinger & Associates of Spokane Valley, WA (Budinger).

PROJECT OVERVIEW AND STATUS

The *in situ* chemical and biological remediation scope includes the combination of a one-time injection of chemical and biological oxidants coupled with subsequent slug injections of biological oxidants to maintain loading in key areas of residual contamination and respond to site-specific conditions. The one-time injection was conducted using a lance approach between September 30 and October 3, 2013. This event introduced a total of 30 gallons of NovIOX™ chemical oxidant; and a biological oxidant package consisting of 6,300 pounds of AnoxEA® AQ brand biological oxidant; 26.5 liters of ReleaSE-Dx™ brand surfactant; and 4.54 kilograms of AM3™ brand petroleum-degrading microbes (discussed below). These amendments were introduced across three properties and applied to approximately 5,550 square feet of impacted soil and groundwater between 5 and 12 feet below ground surface (bgs). Additional details are provided in Hart Crowser's *Chemical and Biological Remediation Services Report*, dated March 19, 2014.

A series of five lateral infiltration galleries and three vertical injection galleries were installed to complete the supporting slug injections (Figure 2). Horizontal infiltration galleries were pre-treated with NovIOX-S™ soil conditioner to enhance solution infiltration rates through fine-grained native soils. Biological oxidant slug injections into these features were conducted during October 2013 and in January, April, and May of 2014. Additional biological oxidant slug injections were completed into the three vertical

injection points during August 2014. During 2014, a total of 3,875 pounds of AnoxEA AQ was introduced via slug injection, along with 26.4 liters of ReleaSE-Dx and 54 grams of AM3-S. Slug injection totals are presented in Table 1.

2014 Routine Maintenance. With the decline of groundwater elevations during the summer of 2014, tap water chases were completed during August 2014 to push any unused amendment down deeper into the formation. Further maintenance was performed during October 2014, including injection of NovIOX-S solution (1:150 dilution) into the five horizontal infiltration galleries. The goal of this work was to maintain soil permeability and minimize potential impacts from biofouling while groundwater elevations were still low.

The final 2014 maintenance task includes redevelopment of MW-4 and MW-6 using a solution of NovIOX-S. Groundwater data suggested that MW-6, and possibly MW-4, were not well connected to the aquifer and could be biasing analytical results. For both wells, approximately 75 gallons of NovIOX-S solution (1:140 dilution) was initially introduced via compression coupling, resulting in full saturation of the well screen and sand pack. This level of contact was maintained for a minimum of 5 minutes. The coupling was then removed and the well surged with a stainless steel bailer to break up mineralization and biofouling. This process was then repeated several times until all 280 gallons of solution had been introduced. As the effects of NovIOX-S typically dissipate within 7 to 14 days, water quality bias is not anticipated.

REMEDIATION PROCESS OVERVIEW

As part of the remediation approach, NovIOX is injected first to both directly react with weathered petroleum hydrocarbons and release petroleum from the soil matrix for subsequent destruction. NovIOX is biodegradable and active for up to 30 days. AnoxEA AQ provides a source of oxidants for biological respiration of petroleum and other organics to the end product of carbon dioxide. AnoxEA AQ also provides a source of pH buffering and macro- and micro-nutrients to support growth and maintenance of microbes. ReleaSE-Dx is a non-ionic surfactant with rhamnolipids to promote mobilization of petroleum for subsequent destruction. AM3 is a blend of petroleum-degrading microbes specifically selected to utilize AnoxEA AQ for petroleum respiration.

During this remedial process, increases of total organic carbon (TOC), petroleum constituents, iron, nitrate, and sulfate concentrations are commonly observed. TOC captures the carbon in petroleum, dissolved biomass, and non-volatile and volatile fatty acids (simplified as VFAs for ease). VFAs are the intermediate compounds of petroleum oxidation to carbon dioxide. VFAs can also be absorbed by microbes, modified, and used for growth and reproduction. When optimal conditions are no longer present, the resulting death of excess microbes can result in the release of biomass that can

compete with petroleum for oxidation due to their generally better biodegradability. Thus TOC is an accurate measure of total oxidant demand based on the overall system.

The overall process of biological degradation of petroleum typically follows a predictable pattern. NovIOX and ReleaSE-Dx will broadly promote desorption of petroleum hydrocarbons from soils in the short term. Within groundwater straight chain alkanes, light aromatics, and simple alkenes are degraded first due to enzyme access and greater solubility. Within the standard volatile organic compound (VOC) analysis regiment, this commonly manifests as groundwater concentration increases in benzene and toluene, followed by ethylbenzene and xylene (BTEX). As xylene concentrations decline, trimethylbenzene and naphthalene concentrations are mobilized and degraded next.

Simultaneously with this light petroleum mobilization, heavier hydrocarbons in the diesel and oil range are also mobilized by the introduction of NovIOX and ReleaSE-Dx, and begin to degrade. A common degradation pathway includes acetogenesis, in which long hydrocarbon chains are converted to a VFA and shortened by two carbons with each enzyme cycle. These two carbons are commonly released as acetic acid, a VFA that tends to reduce groundwater pH, and is detected as TOC. As the diesel and oil hydrocarbon VFAs are shortened, the carbon chains transition into the gasoline range. While laboratory cleanup of the sample with silica gel can reduce diesel- (Dx) and oil-range (Ox) VFAs, there is no such cleanup available for gasoline-range (Gx) organics. Thus mobilization of Gx-range hydrocarbons and Dx/Ox degradation simultaneously contribute to temporary increases in Gx-range organics under the Northwest analytical method for quantifying gasoline (NWTPH-Gx). As the last stage in this remedial process, the generic Gx-range organics concentration declines.

PERFORMANCE RESULTS

Monitoring work performed through 2014 was conducted by Budinger and Associates of Spokane, WA. Analytical data for key treatment area wells are provided in Table 2. Budinger's historical "physical water quality data" is provided in Table 3 and historical petroleum results are presented in Table 4. Analytical laboratory reports are presented in Attachment A. It is important to note that data through December 2014 has not received a silica gel cleanup, meaning that biomass and heavier-range VFAs are included in the TPH-Dx and TPH-Ox reported values. Based on proximity to both treatment areas and areas of residual petroleum hydrocarbons, wells MW-2, -3, -4, -6, and -10 are of primary focus with this data assessment (Figure 2).

General Groundwater Quality Observations.

The December 2014 groundwater monitoring event represents the fourth quarterly data set after the initial AMOR treatment (Figure 3). Because of the substantial smear zone and the fact that the aquifer can go dry during the summer months (e.g., September and

early December 2014), it is best to compare both general trending and year over year changes. So as groundwater elevations raised to the point where sampling was possible during December 2014, the "first seasonal flush" revealed some interesting trends given that the last broad biological oxidant application occurred during May 2014.

Wells such as MW-2, MW-4, and MW-10 experienced an appreciable spike in TOC, ranging between 38 mg/L and 53 mg/L. This TOC is a combination of partially-degraded petroleum, biomass, and organic acids. Despite the release from organics from the soil matrix, concentrations of risk-driving VOCs are generally noted as being much lower. This pattern is expected using this process with generic TPH-Gx more complex VOCs being degraded last.

Key Well Evaluations.

There are several wells identified as key to evaluating bioremediation performance. These include treatment area well MW-6; downgradient and impacted wells MW-2, MW-3, MW-4, and MW-10; and compliance well MW-1. While MW-11 and MW-12 are also "downgradient compliance wells" due to their location next to the creek, data suggests MW-1 is the well most likely to observe impacts from source area treatment and is thus important for evaluating that underground injection control requirements are met.

Groundwater Well MW-1. Down-gradient MW-1 continues to display low-levels of mobilization and increased TOC concentrations, likely a product of source area treatments and increased microbial activity. Lower pH values are noted during December 2014; however, a review of all pH values collected during the December 3 sampling event appear to be biased. This suggests the pH excursion is actually instrument-related instead of evidence of fatty acid accumulation, excessive migration, and pH buffering issues.

Groundwater Well MW-2. Despite a 40 percent higher concentrations of generic gasoline-range hydrocarbons (TPH-Gx) compared to December 2013, the concentration of risk-driving VOCs continues to decline. BTEX constituents have declined between 44 percent (xylene) and 64 percent (toluene) compared to December 2013 levels, consistent with the typical preference of microbial degradation. The presence of acetone and 2-butanone (Table 2) is consistent with the microbial fermentation of petroleum. Thus in the vicinity of MW-2, the microbes are active and reducing risk. To maintain degradation in this well vicinity, further amendment additions will be required.

Groundwater Well MW-3. Unfortunately MW-3 was dry during December 2013, making season-over-season comparisons difficult. However, there a clear pattern of VOC reduction at this location compared to March 2014, when similar TPH-Gx concentrations were noted. BTEX concentrations have declined by an average of approximately 50 percent since March 2014, with even greater reductions noted compared to pre-

treatment April 2013 concentrations. Also worth noting, trimethylbenzene concentrations declined by an average of 85 percent compared to March 2014. These trends are expected to continue at this down-gradient location as source mass continues to degrade and concentrations decline.

Groundwater Well MW-4. MW-4 was redeveloped during October 2014 due to concerns about bio-fouling and lack of connectivity with the surrounding aquifer. The well was dry during the December 3, 2014, sampling event but had sufficiently recharged by December 22 to collect a sample. The sample contained historically high TOC (49.7 mg/L) while TPH-Gx remained within historical ranges. However, compared to December 2013 data, appreciable declines in VOC concentrations are noted, including 67 percent reduction in ethylbenzene and 85 percent reduction in total trimethylbenzene (TMB). Because nitrate/nitrogen cycling is not noted in MW-4, it is unclear whether the infiltration gallery at the former state shop is actually having an influence at this location. The sulfate and ORP spike at this location are most likely related to NovIOX reaction by-products coupled with some degree of oxidative groundwater flux through the area. Further assessment is warranted.

Groundwater Well MW-6. MW-6 was also redeveloped during October 2014 due to bio-fouling concerns. This well had sufficient water during the December 3, 2014, monitoring event, which means that the 5.15 pH should not be considered reliable. For the first time, the seasonal flux of nitrate noted in nearby MW-7 was also detected in MW-6. Additionally, the ORP value of these wells was also similar, reflecting the second time since 2009 that MW-6 had a positive seasonal ORP consistent with the flux of oxidative groundwater into the well. As a result, we see total BTEX concentrations declining by 46 percent compared to December 2013. Naphthalene declined by 70 percent during this time period. However, because 1,3,5-TMB is still going through an apparent mobilization process, that typically means that appreciable residual TPH mass must still be addressed at this location. Again, the elevated sulfate is likely linked to by-products of the NovIOX treatment. Looking forward, we should be able to more accurately assess the impacts from use of the upgradient county garage infiltration galleries during 2015.

Groundwater Well MW-10. There were no strong changes in groundwater conditions at MW-10 following AMOR treatment beyond the typical spike of TPH-Dx (non-silica gel cleanup value) observed in wells downgradient of the initial treatment areas. However, during December 2014, a substantial slug of TOC was noted to move through the MW-10 vicinity at a concentration of almost four-times the spike observed during December 2013 post-AMOR sampling. This spike of organics did not include a substantially higher concentration of VOCs except 1,3,5-TMB. This spike in TOC could be related to infiltration of seasonal precipitation, resulting in the mobilization of lance-

injected AnoxEA AQ from the soil matrix to the groundwater phase where it was utilized before it could be detected at MW-10.

CONCLUSIONS

December 2014 monitoring was conducted during to the onset of "first-flush" seasonal return of groundwater at the site. This groundwater contained a much higher concentration of TOC in MW-2, MW-4, and MW-10. However, VOC concentrations were generally noted as being significantly lower compared to December 2013 seasonal data (March 2014 for MW-3). By December 2014, downgradient wells MW-2, -3, -4, and -6 reflected an average total VOC concentration decline of 81 percent, a reduction in BTEX of 52 percent, and reduction in naphthalene of 69 percent. In contrast, the generic TPH-Gx value (which includes low boiling point volatile organic acids) has only declined by an average of 16 percent as TOC increased by 30 percent in these wells and over this time period. As TPH and TOC values are the typically the last to decline, there is a reasonable chance that several treatment area wells will be cleanup by the end of the originally planned 24 month treatment window, which ends in the fourth quarter 2015.

RECOMMENDATIONS

Looking forward, we recommend the following work be completed.

- Continue quarterly groundwater monitoring for the current analytical suite, scheduled for March and June 2015.
- Perform additional AnoxEA AQ injections into infiltration galleries and vertical injection wells during February and April 2015.

Please let me know if you have any questions.

Sincerely,

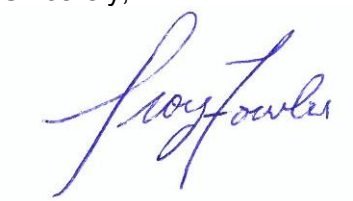

Troy Fowler
Bioremediation Specialists

Attachments:
Table 1 – Permanent Point Injection Summary – Through December 2014
Table 2 – Analytical Results for Key Monitoring Wells
Table 3 – Summary of Physical Water Quality Results (Budinger & Associates Table)
Table 4 – Summary of Petroleum Results (Budinger & Associates Table)
Figure 1 – Vicinity Map

Figure 2 – Site Layout
Figure 3 – Injection Plan
Attachment A – Analytical Laboratory Reports

Cc: Sandra Treccani, Ecology
Rick Becker, LCPW
Steven Burchett, Budinger

ATTACHMENT
Analytical Tables

Table 1 - Permenant Point Injection Summary - Through December 2014
South Wilbur Petroleum Contamination Site
Wilbur, Washington

Point Name	Date	Chemical Oxidation			Biological Oxidation			
		NovIOX-S™ Solution (gallons)	NovIOX-S Concentrate (gallons)	Tap Water Chase (gallons)	AnoxEA® AQ (pounds)	ReleaSE-Dx™ (liters)	AM3™ (grams)	Tap Water Chase (gallons)
Vertical Injection Points								
CG-1	10/1/13	0	0	0	125	0.3	54	54
	1/6/14	0	0	0	100	2.0	0	100
	4/15/14	0	0	0	200	1.5	0	100
	5/7/14	0	0	0	200	0	0	150
	8/6/14	0	0	0	200	0	0	200
WG-1	10/2/13	0	0	0	100	0.3	0	50
	1/6/14	0	0	0	50	1.0	0	75
	4/15/14	0	0	0	100	1.0	0	100
	5/7/14	0	0	0	50	0	0	100
	8/6/14	0	0	0	100	0	0	150
WG-2	10/2/13	0	0	0	100	0.3	0	50
	1/6/14	0	0	0	50	1.0	0	75
	4/15/14	0	0	0	50	1.0	0	75
	5/7/14	0	0	0	50	0	0	75
	8/6/14	0	0	0	50	0	0	100
MW-4	10/21/14	280	2.0	0	0	0	0	0
MW-6	10/21/14	280	2.0	0	0	0	0	0
Horizontal Infiltration Galleries								
CGG-N	10/14/13	250	2.0	250	0	0	0	0
	1/6/14	0	0	0	100	2.0	0	250
	4/15/14	0	0	0	200	1.5	0	250
	5/6/14	0	0	0	150	0	0	150
	8/6/14	0	0	0	0	0	0	250
	8/11/14	0	0	0	0	0	0	250
	10/22/14	250	2.0	250	0	0	0	0
CGG-SW	10/2/13	250	2.0	250	0	0	0	0
	1/2/14	0	0	0	100	2.0	0	250
	4/15/14	0	0	0	250	2.0	0	250
	5/6/14	0	0	0	200	1.0	0	200
	8/6/14	0	0	0	0	0	0	250
	8/11/14	0	0	0	0	0	0	250
	10/22/14	250	1.0	250	0	0	0	0
CGG-SE	10/2/13	250	2.0	250	0	0	0	0
	1/2/14	0	0	0	100	2.0	0	250
	4/15/14	0	0	0	250	2.0	0	250
	5/6/14	0	0	0	200	0.5	0	200
	8/6/14	0	0	0	0	0	0	250
	8/11/14	0	0	0	0	0	0	250
	10/22/14	280	2.0	250	0	0	0	0
WGG-N	10/2/13	250	2.0	250	0	0	0	0
	1/6/14	0	0	0	50	1.0	0	250
	4/15/14	0	0	0	200	1.5	0	250
	5/7/14	0	0	0	150	0	0	150
	8/6/14	0	0	0	0	0	0	250
	8/11/14	0	0	0	0	0	0	250
	10/22/14	250	1.0	250	0	0	0	0
WGG-S	10/2/13	250	2.0	250	0	0	0	0
	1/6/14	0	0	0	50	1.0	0	250
	4/15/14	0	0	0	200	1.5	0	250
	5/7/14	0	0	0	150	0	0	150
	8/6/14	0	0	0	0	0	0	250
	8/11/14	0	0	0	0	0	0	250
	10/22/14	250	2.0	250	0	0	0	0
	Totals	**3,090**	**22**	**2,500**	**3,875**	**26.4**	**54**	**7,304**

Notes:
1. NovIOX-S is a soil-conditioning chemical oxidant. Solution volume followed by an equal volume of tap water.
2. NovIOX-S, AnoxEA AQ, ReleaSE-Dx, and AM3 products manufactured by Bioremediation Specialists, L.L.C.
3. AnoxEA AQ generally mixed into an injection solution of 1 or 2 pounds of AnoxEA AQ per gallon of water.

Table 2 - Analytical Results for Key Monitoring Wells
South Wilbur Petroleum Contamination Site
Wilbur, Washington

GROUNDWATER WELL MW-1									
DATE SAMPLED	3/1/2014	6/12/2013	10/16/2013	12/17/2013	3/17/2014	6/4/2014	9/22/2014	12/3/2014	12/22/2014
TOTAL ORGANIC CARBON	NT	NT	NT	**7,090**	**8,270**	**10,200**	NT	**10,500**	NT
TOTAL PETROLEUM HYDROCARBONS									
TPH-Gx	**128**	<100	NT	<100	**1,930**	**195**	NT	**126**	NT
TPH-Dx	<100	<100	<100	<100	<100	<100	NT	<100	NT
TPH-Ox	<500	<500	<500	<500	<500	<500	NT	<500	NT
VOLATILE ORGANIC COMPOUNDS									
1,2,4-Trimethylbenzene	NT	NT	<0.5	<0.5	<0.5	<0.5		<0.5	NT
1,3,5-Trimethylbenzene	NT	NT	<0.5	<0.5	<0.5	<0.5		<0.5	NT
Acetone	NT	NT	<2.5	<2.5	<2.5	<2.5		<2.5	NT
Benzene	<1.0	<1.0	<0.5	<0.5	<0.5	<0.5		<0.5	NT
Chloroform	NT	NT	<0.5	<0.5	<0.5	<0.5		<0.5	NT
Chloromethane	NT	NT	<0.5	<0.5	<0.5	<0.5		<0.5	NT
Ethylbenzene	<3.0	<2.0	<0.5	<0.5	<0.5	<0.5		<0.5	NT
Isopropylbenzene	NT	NT	<0.5	<0.5	**0.57**	<0.5		<0.5	NT
m+p-Xylene	<1.0	<1.0	<1.0	<1.0	<1.0	<1.0		<1.0	NT
Methyl ethyl ketone (MEK)	NT	NT	<2.5	<2.5	<2.5	<2.5		<2.5	NT
Methyl isobutyl ketone (MIBK)	NT	NT	<2.5	<2.5	<2.5	<2.5	NT-Dry	<2.5	NT
Methylene chloride	NT	NT	<0.5	<0.5	<0.5	<0.5		<0.5	NT
methyl-t-butyl ether (MTBE)	NT	NT	<0.5	<0.5	<0.5	<0.5		<0.5	NT
Naphthalene	NT	NT	<0.5	<0.5	<0.5	<0.5		<0.5	NT
n-Butylbenzene	NT	NT	<0.5	<0.5	<0.5	<0.5		<0.5	NT
n-Propylbenzene	NT	NT	<0.5	<0.5	**0.62**	<0.5		<0.5	NT
o-Xylene	NT	NT	<0.5	<0.5	<0.5	<0.5		<0.5	NT
p-isopropyltoluene	NT	NT	<0.5	<0.5	<0.5	<0.5		<0.5	NT
sec-Butylbenzene	NT	NT	<0.5	<0.5	<0.5	<0.5		<0.5	NT
tert-Butylbenzene	NT	NT	<0.5	<0.5	<0.5	<0.5		<0.5	NT
Toluene	**1.1**	<1.0	<0.5	<0.5	<0.5	<0.5		<0.5	NT
GROUNDWATER WELL MW-2									
DATE SAMPLED	4/2/2013	6/12/2013	10/16/2013	12/17/2013	3/17/2014	6/4/2014	9/22/2014	12/3/2014	12/22/2014
TOTAL ORGANIC CARBON	NT	NT	NT-Dry	**57,200**	**14,400**	**12,700**	NT-Dry	NT-Dry	**53,000**
TOTAL PETROLEUM HYDROCARBONS									
TPH-Gx	**7,580**	**15,300**		**7,040**	**8,610**	**3,000**			**9,850**
TPH-Dx	<100	**428**	NT-Dry	**4,230**	**634**	<100	NT-Dry	NT-Dry	<100
TPH-Ox	<500	<500		**676**	<500	<500			<500
VOLATILE ORGANIC COMPOUNDS									
1,2,4-Trimethylbenzene	NT	NT		**245**	**429**	**128**			**113**
1,3,5-Trimethylbenzene	NT	NT		<50	**41.7**	**44.0**			**40.6**
Acetone	NT	NT		<250	<125	**77.9**			**60.7**
Benzene	**299**	**560**		**412**	**272**	**176**			**189**
Chloroform	NT	NT		<50	<25	<5.0			<5.0
Chloromethane	NT	NT		<50	<25	<5.0			<5.0
Ethylbenzene	**576**	**959**		**754**	**390**	**59.7**			**316**
Isopropylbenzene	NT	NT		<50	<25	**7.61**			**5.58**
m+p-Xylene	**526***	**1,193***		**979**	**637**	**272**			**550**
Methyl ethyl ketone (MEK)	NT	NT		<250	<125	**32.0**			**57.3**
Methyl isobutyl ketone (MIBK)	NT	NT	NT-Dry	<250	<125	<25	NT-Dry	NT-Dry	<25
Methylene chloride	NT	NT		<50	<25	<5.0			<5.0
methyl-t-butyl ether (MTBE)	NT	NT		<50	<25	<5.0			<5.0
Naphthalene	NT	NT		<50	**116**	**34.0**			**13.3**
n-Butylbenzene	NT	NT		<50	<25	<5.0			**11.9**
n-Propylbenzene	NT	NT		<50	**54.3**	**10.7**			**14.2**
o-Xylene	NT	NT		<50	**27.1**	**13.3**			**23.3**
p-isopropyltoluene	NT	NT		<50	<25	<5.0			<5.0
sec-Butylbenzene	NT	NT		<50	<25	<5.0			<5.0
tert-Butylbenzene	NT	NT		<50	<25	<5.0			<5.0
Toluene	**51.0**	**118**		**94.6**	<25	**25.8**			**34.4**

Please refer to the notes at the end of the table.

Table 2 - Analytical Results for Key Monitoring Wells
South Wilbur Petroleum Contamination Site
Wilbur, Washington

GROUNDWATER WELL MW-3									
DATE SAMPLED	4/2/2013	6/12/2013	10/16/2013	12/17/2013	3/18/2014	6/4/2014	9/22/2014	12/3/2014	12/22/2014
TOTAL ORGANIC CARBON	NT	NT	NT-DRY	NT-DRY	**13,000**	**9,810**	NT	NT	**9,080**
TOTAL PETROLEUM HYDROCARBONS									
TPH-Gx	**4,250**	**5,280**	NT-Dry	NT-Dry	**3,470**	**6,740**	NT-Dry	NT-Dry	**2,960**
TPH-Dx	<100	**221**			**646**	<100			<100
TPH-Ox	<500	<500			<500	<500			<500
VOLATILE ORGANIC COMPOUNDS									
1,2,4-Trimethylbenzene	NT	NT	NT-Dry	NT-Dry	**86.1**	<12.5	NT-Dry	NT-Dry	<5.0
1,3,5-Trimethylbenzene	NT	NT			**70.8**	**24.3**			**16.7**
Acetone	NT	NT			<12.5	<12.5			<25
Benzene	**41.7**	**37.2**			**28.1**	**29.7**			**18.2**
Chloroform	NT	NT			<2.5	<12.5			<5.0
Chloromethane	NT	NT			<2.5	<12.5			<5.0
Ethylbenzene	**174**	**234**			**134**	**263**			**44.5**
Isopropylbenzene	NT	NT			**23.5**	**38.6**			**13.6**
m+p-Xylene	**107***	**96***			**44.8**	**44.4**			**24.5**
Methyl ethyl ketone (MEK)	NT	NT			<12.5	<62.5			<25
Methyl isobutyl ketone (MIBK)	NT	NT			<12.5	<12.5			<25
Methylene chloride	NT	NT			<2.5	<2.5			<5.0
methyl-t-butyl ether (MTBE)	NT	NT			<2.5	<2.5			<5.0
Naphthalene	NT	NT			**6.27**	**13.6**			<5.0
n-Butylbenzene	NT	NT			**11.5**	<12.5			**9.89**
n-Propylbenzene	NT	NT			**43.4**	**71.5**			**20.1**
o-Xylene	NT	NT			**10.2**	**19.1**			**9.06**
p-isopropyltoluene	NT	NT			**11.3**	<12.5			**6.76**
sec-Butylbenzene	NT	NT			**8.00**	<12.5			<5.0
tert-Butylbenzene	NT	NT			<2.5	<12.5			<5.0
Toluene	**10.9**	<10			**5.38**	<12.5			<5.0
GROUNDWATER WELL MW-4									
DATE SAMPLED	4/2/2013	6/12/2013	10/16/2013	12/17/2013	3/17/2014	6/4/2014	9/22/2014	12/3/2014	12/22/2014
TOTAL ORGANIC CARBON	NT	NT	NT-Dry	**19,800**	**9,380**	**11,600**	NT	NT	**49,700**
TOTAL PETROLEUM HYDROCARBONS									
TPH-Gx	**2,050**	**5,360**	NT-Dry	**7,670**	**1,400**	**9,840**	NT-Dry	NT-Dry	**3,350**
TPH-Dx	<100	**371**		**4,270**	<100	<100			<100
TPH-Ox	<500	<500		**583**	<500	<500			<500
VOLATILE ORGANIC COMPOUNDS									
1,2,4-Trimethylbenzene	NT	NT	NT-Dry	**231**	**18.5**	**60.7**	NT-Dry	NT-Dry	<5.0
1,3,5-Trimethylbenzene	NT	NT		**343**	**24.1**	**118**			**25.9**
Acetone	NT	NT		<25	<2.5	<25.0			<25
Benzene	**6.16**	**19.3**		**24.4**	**5.16**	**23.1**			**5.21**
Chloroform	NT	NT		<5.0	<0.5	<5.0			<5.0
Chloromethane	NT	NT		<5.0	<0.5	<5.0			<5.0
Ethylbenzene	**55.4**	**136**		**259**	**48.9**	**271**			**61.6**
Isopropylbenzene	NT	NT		**67.9**	**5.56**	**48.3**			**11.5**
m+p-Xylene	**56.2***	**130***		**134**	**7.23**	**32.5**			<10
Methyl ethyl ketone (MEK)	NT	NT		<25	<2.5	<25.0			<25
Methyl isobutyl ketone (MIBK)	NT	NT		<25	<2.5	<25.0			<25
Methylene chloride	NT	NT		<5.0	<0.5	<5.0			<5.0
methyl-t-butyl ether (MTBE)	NT	NT		<5.0	<0.5	<5.0			<5.0
Naphthalene	NT	NT		**78.4**	**20.3**	**252**			**19.3**
n-Butylbenzene	NT	NT		**30.9**	**9.63**	<5.0			**18.7**
n-Propylbenzene	NT	NT		**187**	**14.1**	**128**			**26.6**
o-Xylene	NT	NT		**14.3**	**1.74**	**13.8**			<5.0
p-isopropyltoluene	NT	NT		**19.4**	**1.53**	**11.6**			<5.0
sec-Butylbenzene	NT	NT		<5.0	<0.5	<5.0			<5.0
tert-Butylbenzene	NT	NT		<5.0	<0.5	<5.0			<5.0
Toluene	**2.58**	**2.66**		**5.37**	**0.97**	**5.37**			<5.0

Please refer to the notes at the end of the table.

Table 2 - Analytical Results for Key Monitoring Wells
South Wilbur Petroleum Contamination Site
Wilbur, Washington

GROUNDWATER WELL MW-6									
DATE SAMPLED	4/2/2013	6/12/2013	10/16/2013	12/17/2013	3/17/2014	6/4/2014	9/22/2014	12/3/2014	12/22/2014
TOTAL ORGANIC CARBON	NT	NT	NT-Dry	**11,500**	**15,700**	**14,300**	NT	**19,800**	NT
TOTAL PETROLEUM HYDROCARBONS									
TPH-Gx	**23,900**	**21,900**		**21,700**	**23,600**	**21,800**		**17,300**	NT
TPH-Dx	**831**	**736**	NT-Dry	**3,630**	<100	<100	NT-Dry	<100	NT
TPH-Ox	<500	<500		<500	<500	<500		<500	NT
VOLATILE ORGANIC COMPOUNDS									
1,2,4-Trimethylbenzene	NT	NT		**1,570**	**1,970**	**1,610**		**804**	NT
1,3,5-Trimethylbenzene	NT	NT		**74.4**	**150**	**461**		**311**	NT
Acetone	NT	NT		<250	<125	<25		<125	NT
Benzene	**614**	**515**		**253**	**541**	**298**		**121**	NT
Chloroform	NT	NT		<50	<25	<25		<25	NT
Chloromethane	NT	NT		<50	<25	<25		<25	NT
Ethylbenzene	**1,210**	**1,120**		**1,000**	**402**	**541**		**255**	NT
Isopropylbenzene	NT	NT		**68.2**	**67.6**	**59.5**		**37.2**	NT
m+p-Xylene	**1,587***	**1,467***		**1,150**	**1,760**	**1,350**		**922**	NT
Methyl ethyl ketone (MEK)	NT	NT		<250	<125	<125		<125	NT
Methyl isobutyl ketone (MIBK)	NT	NT	NT-Dry	<250	<125	<125	NT-Dry	<125	NT
Methylene chloride	NT	NT		<50	<25	<25		<25	NT
methyl-t-butyl ether (MTBE)	NT	NT		<50	<25	<25		<25	NT
Naphthalene	NT	NT		**516**	**357**	**277**		**156**	NT
n-Butylbenzene	NT	NT		<50	**69.6**	<25		**55.1**	NT
n-Propylbenzene	NT	NT		**149**	**147**	**122**		**65.2**	NT
o-Xylene	NT	NT		**67.6**	**84.7**	**66.0**		**38.1**	NT
p-isopropyltoluene	NT	NT		<50	**30.4**	<25		**26.3**	NT
sec-Butylbenzene	NT	NT		<50	<25	<25		<25	NT
tert-Butylbenzene	NT	NT		<50	<25	<25		<25	NT
Toluene	**223**	**210**		**106**	**145**	**91.1**		**62.8**	NT
GROUNDWATER WELL MW-10									
DATE SAMPLED	4/2/2013	6/12/2013	10/16/2013	12/17/2013	3/18/2014	6/4/2014	9/22/2014	12/3/2014	12/22/2014
TOTAL ORGANIC CARBON	NT	NT	NT-Dry	**10,400**	**6,260**	**5,570**	NT	NT	**38,300**
TOTAL PETROLEUM HYDROCARBONS									
TPH-Gx	**5,520**	**1,900**		**3,650**	**3,490**	**3,800**			**4,210**
TPH-Dx	**130**	<100	NT-Dry	**2,200**	**311**	<100	NT-Dry	NT-Dry	<100
TPH-Ox	<500	<500		<500	<500	<500			<500
VOLATILE ORGANIC COMPOUNDS									
1,2,4-Trimethylbenzene	NT	NT		**253**	**171**	**221**			**182**
1,3,5-Trimethylbenzene	NT	NT		**9.86**	**63.2**	**81.8**			**90.7**
Acetone	NT	NT		<2.5	<2.5	<2.5			<12.5
Acrylonitrile	NT	NT		<0.5	<0.5	<2.5			<2.5
Benzene	<1.0	**2.78**		**1.18**	**0.74**	<2.5			<2.5
Chloroform	NT	NT		<0.5	<0.5	<2.5			<2.5
Chloromethane	NT	NT		<0.5	<0.5	<2.5			<2.5
Ethylbenzene	**22.8**	**10.6**		**16.1**	**5.17**	**11.8**			**9.16**
Isopropylbenzene	NT	NT		**39.4**	**14.0**	**24.2**			**18.7**
m+p-Xylene	**105***	**26.9***		**54.0**	**19.2**	**34.6**			**33.9**
Methyl ethyl ketone (MEK)	NT	NT	NT-Dry	<2.5	<2.5	<12.5	NT-Dry	NT-Dry	<12.5
Methyl isobutyl ketone (MIBK)	NT	NT		<2.5	<2.5	<12.5			<12.5
Methylene chloride	NT	NT		<0.5	<0.5	<2.5			<2.5
methyl-t-butyl ether (MTEB)	NT	NT		<0.5	<0.5	<2.5			<2.5
Naphthalene	NT	NT		**17.5**	**7.50**	**16.3**			**6.06**
n-Butylbenzene	NT	NT		**6.71**	**8.65**	<2.5			**9.01**
n-Propylbenzene	NT	NT		**53.9**	**23.0**	**31.7**			**24.3**
o-Xylene	NT	NT		**5.85**	**2.57**	**3.03**			**3.74**
p-isopropyltoluene	NT	NT		**12.3**	**6.59**	**4.05**			**10.6**
sec-Butylbenzene	NT	NT		**11.5**	**5.66**	**5.66**			<2.5
tert-Butylbenzene	NT	NT		<0.5	<0.5	<2.5			<2.5
Toluene	**5.55**	<1.0		**1.36**	<0.5	<2.5			<2.5

Notes:
NT = Not tested.
Results are presented in micrograms per liter (µg/L)
Volatile organic compounds by EPA Method 8021 through October 2013 and by EPA Method 8206B thereafter.
Total petroleum hydrocarbons by Northwest Methods NWTPH-Gx and NWTPH-Dx.
* Total Xylenes
Data provided by Budinger & Associates.

Table 3
Summary of Physical Water Quality Results

Well ID (top of PVC casing elevation above MSL in feet)	Date Sampled	Ground- water Elevation (ft)	Ground- water Depth (ft)	Dissolved Oxygen (mg/l)	Oxidation Reduction Potential (RE-DOX) (mV)	Specific Conductivity (µS/cm)	pH (pH unit)	Temp- erature (degrees C)	Turbidity (NTU)	Ferrous Iron (mg/L)	NO2/N (mg/L)	NO3/N (mg/L)	Sulfate (mg/L)
MW-1													
Elevation (toc)	3/25/09	2161.59	7.22	5.03	249	1,420	6.19	9.22	2.2	2.0	<0.1	0.40	62.3
2168.81	6/26/09	2157.36	11.45	2.18	-1.5	1,104	6.87	11.77	NT	2.0	<0.1	<0.1	74.1
Depth (ft)	9/29/09	2158.41	10.40	0.03	-65	1,077	7.16	12.63	55	5.5	<0.1	<0.1	47.1
12.52	12/10/09	2159.86	8.95	0.06	-247	825	7.08	12.05	NT	2.0	NT	<0.1	95.9
	3/24/10	2161.61	7.20	0.03	-269	857	7.23	9.62	6.5	2.0	<0.1	<0.1	69.7
	6/17/10	2161.41	7.40	0.01	-232	976	6.78	11.09	13.5	2.0	<0.1	<0.1	66.0
	9/14/10	2157.20	11.61	0.16	-72	1,386	6.73	13.48	12.5	4.0	<0.1	<0.1	56.9
	12/7/10	2159.89	8.92	0.08	-99	380	6.62	11.21	4.2	4.0	<0.1	<0.1	97.1
	3/24/11	2162.54	6.27	0.32	-79	846	6.83	9.70	1.6	2.0	<0.1	0.37	60.0
	6/21/11	2161.79	7.02	0.53	-61	1,051	6.45	11.01	8.5	14	<0.1	<0.1	46.5
	11/22/11	2159.72	9.09	1.16	-78	1,696	6.36	12.38	NT	4.0	<0.1	<0.1	110
	12/28/11	2160.66	8.15	1.13	-67	1,488	6.70	11.80	NT	4.0	<0.1	<0.1	106
	3/16/12	2161.30	7.51	2.08	-39.9	1,427	7.00	9.01	2.8	3.0	<0.1	<0.1	94.9
	6/28/12	2160.10	7.91	1.37	-102	1,984	7.25	10.50	NT	NT	<0.1	<0.1	66.1
	9/28/12	<2156.81	NT-Dry										
	1/10/13	2160.38	8.43	3.13	90.8	992	7.03	9.95	10.7	2.0	NT	<0.1	118
	4/1/13	2162.02	6.79	0.17	67.2	1,266	7.28	9.37	1.65	0.0	<0.1	0.39	88.8
	6/12/13	2159.41	9.40	3.10	-1.8	1,080	7.07	9.97	5.04	NT	<0.1	<0.1	72.9
	10/16/13	2157.06	11.75	1.89	-8.5	720	6.43	12.80	NT	16.1	<0.1	<0.1	120
	12/17/13	2158.96	9.85	1.50	-71	680	6.70	11.80	NT	3.0	NT	<0.1	118
	Duplicate	Duplicate									<0.1	<0.1	98.2
	3/18/14	2161.63	7.18	3.00	-58	950	6.60	9.30	NT	0.4	<0.1	<0.1	74.8
	6/4/14	2157.94	10.87	1.97	-64	824	6.74	9.18	NT		<0.1	<0.1	74.6
	9/22/14	<2156.81	NT-Dry										
	12/3/14	2158.16	10.65	5.19	34	516	5.55	10.93	NT	NT	NT	0.139	55.5

Table 3
Summary of Physical Water Quality Results

Well ID (top of PVC casing elevation above MSL in feet)	Date Sampled	Ground- water Elevation (ft)	Ground- water Depth (ft)	Dissolved Oxygen (mg/l)	Oxidation Reduction Potential (RE-DOX) (mV)	Specific Conductivity (µS/cm)	pH (pH unit)	Temp- erature (degrees C)	Turbidity (NTU)	Ferrous Iron (mg/L)	NO2/N (mg/L)	NO3/N (mg/L)	Sulfate (mg/L)
MW-2													
Elevation (toc)	3/28/09	2161.74	7.17	10.43	-95.5	1,760	6.65	9.54	50	30.0	<0.1	<0.1	326
2168.91	6/26/09	<2156.20	NT-Dry										
Depth (ft)	9/29/09	<2156.20	NT-Dry										
12.71	12/11/09	2157.77	11.14	0.10	-265.5	988	6.90	12.98	NT	> 10	NT	<0.1	0.15
	3/24/10	2161.50	7.41	0.06	-280.7	1,136	7.02	10.63	2.10	> 10	<0.1	<0.1	261
	6/16/10	2161.50	7.41	0.09	-356.4	817	6.51	10.75	1.15	> 10	<0.1	<0.1	77.5
	9/14/10	2156.42	12.49	NT - Dry, would not recharge									
	12/8/10	2158.46	10.45	0.04	-111.9	552	6.58	12.64	7.40	10.0	<0.1	<0.1	0.23
	3/24/11	2156.40	12.51	0.25	-96.8	699	6.65	8.90	2.10	6.0	<0.1	<0.1	60.1
	Duplicate	Duplicate									<0.1	<0.1	54.9
	6/22/11	2161.75	7.16	0.69	-82.0	933	6.55	10.00	1.87	10.0	<0.1	<0.1	67.2
	11/22/11	2157.31	11.60	2.76	-114.0	1,035	6.09	12.51	NT	10.0	<0.1	<0.1	0.36
	12/28/11	2159.71	9.20	1.06	-98.4	1,097	6.61	12.12	NT	>10	<0.1	<0.1	0.81
	3/16/12	2161.13	7.78	2.20	-123.4	1,140	6.67	9.44	2.10	10.0	<0.1	<0.1	33.0
	6/28/12	2060.54	8.37	0.21	-180.6	1,102	6.85	10.80	NT	NT	<0.1	<0.1	67.4
	9/28/12	<2156.20	NT-Dry										
	1/10/13	2159.96	8.95	0.90	-6.20	960	6.78	9.28	37.7	4.5	NT	<0.1	13.3
	4/2/13	2161.44	7.47	0.36	-81.0	984	6.87	9.78	31.6	10.0	<0.1	<0.1	143
	6/12/13	2159.41	9.50	1.33	-90.8	1,009	7.02	10.84	16.0	8.0	<0.1	<0.1	44.8
	10/16/13	<2156.2	NT-Dry	NT									
	12/17/13	2157.26	11.65	2.00	1.00	983	6.50	13.09	NT	12.0	NT	<0.1	109
	3/17/14	2161.49	7.32	1.68	-198	1,319	6.45	10.11	NT	12.0	<0.1	3.25	129
	6/4/14	2159.57	9.24	1.70	23.0	1,615	6.49	10.42	NT	3.1	0.36	11.7	300
	9/22/14	<2156.20	NT-Dry										
	12/3/14	<2156.20	NT-Dry										
	12/22/14	2158.07	10.74	NA	-10.4	1,238	6.79	12.99	NT	NT	NT	1.62	189

Table 3
Summary of Physical Water Quality Results

Well ID (top of PVC casing elevation above MSL in feet)	Date Sampled	Ground- water Elevation (ft)	Ground- water Depth (ft)	Dissolved Oxygen (mg/l)	Oxidation Reduction Potential (RE-DOX) (mV)	Specific Conductivity (µS/cm)	pH (pH unit)	Temp- erature (degrees C)	Turbidity (NTU)	Ferrous Iron (mg/L)	NO2/N (mg/L)	NO3/N (mg/L)	Sulfate (mg/L)
MW-3													
Elevation (toc)	3/25/09	2161.18	7.00	6.36	-58.6	1,386	6.97	10.06	12.0	15.0	<0.1	<0.1	12.4
2168.18	6/26/09	<2157.57	NT-Dry										
Depth (ft)	9/29/09	<2157.57	NT-Dry										
10.61	12/11/09	2158.03	10.15	0.05	-264.0	2,051	6.99	14.43	NT	6.7	NT	<0.1	25.1
	3/25/10	2161.61	6.57	0.01	-222.5	2,019	7.13	11.49	3.1	6.0	<0.1	<0.1	11.7
	Duplicate										<0.1	<0.1	13.0
	6/16/10	2160.49	7.69	0.03	-271.5	1,180	6.54	12.00	11.5	5.0	<0.1	0.17	18.7
	Duplicate										<0.1	0.20	17.6
	9/14/10	<2157.57	NT-Dry										
	12/8/10	2158.66	9.52	0.06	-106.9	839	6.66	12.63	7.80	8.0	<0.1	<0.1	<0.1
	Duplicate										<0.1	<0.1	<0.1
	3/24/11	2162.96	5.22	0.16	-130.5	1,431	6.67	10.23	4.9	12	<0.1	0.28	17.7
	6/21/11	2161.90	6.28	0.46	-115.3	2,146	6.58	13.22	2.8	8.0	<0.1	2.02	36.6
	11/22/11	2157.83	10.35	0.96	-108.4	1,656	6.60	13.98	NT	9.0	<0.1	<0.1	0.51
	12/28/11	2159.97	8.21	0.77	-113.8	2,600	6.49	13.59	NT	>10	<0.1	<0.1	0.70
	3/16/12	2161.25	6.93	1.51	-129.6	1,684	6.78	10.52	17.7	10.0	<0.1	<0.1	10.1
	6/28/12	2160.73	7.45	0.031	-166.0	1,650	6.90	12.42	NT	NT	<0.1	<0.1	11.4
	9/28/12	<2157.57	NT-Dry										
	1/10/13	2159.90	8.28	3.0	-19.8	1,245	7.01	10.28	67.6	27.0	NT	<0.1	0.41
	4/2/13	2162.64	6.17	0.18	-79.6	1,144	7.00	11.13	29.4	7.0	<0.1	<0.1	21.3
	6/12/13	2158.78	9.4	0.96	-65.1	1,633	7.09	11.60	15.5	8.0	<0.1	<0.1	20.1
	10/16/13	<2157.57	NT-Dry										
	12/17/13	<2157.57	NT-Dry										
	3/18/14	2161.80	6.38	1.64	-150.0	1,093	6.65	9.65	NT	8.0	<0.1	<0.1	8.44
	6/4/14	2157.63	10.55	1.63	-94.0	2,492	6.74	11.69	NT	9.8	<0.1	<0.1	3.91
	9/22/14	<2157.57	NT-Dry										
	12/3/14	<2157.57	NT-Dry										
	12/22/14	2158.29	9.89	NA	-97.5	900	7.17	12.17	NT	NT	NT	<0.1	5.09

Table 3
Summary of Physical Water Quality Results

Well ID (top of PVC casing elevation above MSL in feet)	Date Sampled	Ground- water Elevation (ft)	Ground-water Depth (ft)	Dissolved Oxygen (mg/l)	Oxidation Reduction Potential (RE-DOX) (mV)	Specific Conductivity (µS/cm)	pH (pH unit)	Temp-erature (degrees C)	Turbidity (NTU)	Ferrous Iron (mg/L)	NO2/N (mg/L)	NO3/N (mg/L)	Sulfate (mg/L)
MW-4													
Elevation (toc)	3/25/09	2161.97	6.19	6.91	21.7	794	7.14	9.54	3.10	0.1	<0.1	0.37	24.8
2168.16	6/26/09	2156.33	11.83	0.06	-99.3	937	6.87	11.80	34.0	55.0	<0.1	<0.1	3.57
Depth (ft)	9/29/09	<2155.44	NT-Dry										
12.92	12/11/09	2158.06	10.10	0.08	-263.0	987	6.93	12.87	NT	9.0	NT	<0.1	<0.1
	3/24/10	2161.56	6.6	0.03	-236.2	1,000	7.14	10.41	2.2	7.0	<0.1	<0.1	22.2
	6/16/10	2161.48	6.68	0.04	-254.6	736	6.56	10.35	1.28	4.0	<0.1	<0.1	16.2
	9/14/10	2155.79	12.37	NT - Dry, would not recharge									
	12/7/10	2158.69	9.47	0.15	-92.9	516	6.47	12.78	12.9	3.0	<0.1	<0.1	14.6
	3/24/11	2162.86	5.30	0.33	-25.7	533	6.73	8.84	3.30	0.8	<0.1	<0.1	12.7
	6/22/11	2161.61	6.55	0.59	-50.3	1,018	6.53	11.13	2.10	2.0	<0.1	<0.1	14.8
	11/22/11	2157.76	10.40	1.41	-80.9	1,322	6.26	12.21	NT	10.0	<0.1	<0.1	5.90
	12/28/11	2159.92	8.24	1.45	-116.9	1,262	6.53	11.77	NT	>10	<0.1	<0.1	1.87
	3/16/12	2161.15	7.01	9.57	13.8	1,094	6.95	8.72	3.20	<0.1	<0.1	1.4	54.9
	Duplicate												
	6/28/12	2160.88	7.28	1.27	-140.0	953	7.81	10.61	NT	NT	<0.1	<0.1	11.0
	9/28/12	<2155.44	NT-Dry										
	1/10/13	2160.02	8.14	1.20	10.6	1,108	6.94	11.10	1.35	0.3	NT	<0.1	55.0
	4/2/13	2161.91	6.25	0.74	-17.7	756	6.86	9.34	2.64	1.0	<0.1	<0.1	11.4
	6/12/13	2158.81	9.35	1.16	-75.8	1,148	6.98	10.19	16.2	6.0	<0.1	<0.1	3.73
	10/16/13	<2155.44	NT-Dry										
	12/17/13	2157.06	11.1	1.70	-121.0	1,009	6.42	12.76	NT	10.0	NT	<0.1	3.90
	3/17/14	2161.73	6.43	2.28	-153.0	1,665	6.68	9.72	NT	4.0	<0.1	<0.1	71.3
	6/4/14	2157.71	10.45	1.87	-154.1	1,401	6.54	10.47	NT	10.0	<0.1	<0.1	2.70
	9/22/14	<2155.44	NT-Dry										
	12/3/14	<2155.44	NT-Dry										
	12/22/14	2158.38	9.78	NA	15.5	929	6.31	12.94	NT	NT	NT	<0.1	318

Table 3
Summary of Physical Water Quality Results

Well ID (top of PVC casing elevation above MSL in feet)	Date Sampled	Ground- water Elevation (ft)	Ground- water Depth (ft)	Dissolved Oxygen (mg/l)	Oxidation Reduction Potential (RE-DOX) (mV)	Specific Conductivity (µS/cm)	pH (pH unit)	Temp- erature (degrees C)	Turbidity (NTU)	Ferrous Iron (mg/L)	NO2/N (mg/L)	NO3/N (mg/L)	Sulfate (mg/L)
MW-6													
Elevation (toc)	3/28/2009	2162.51	6.65	9.93	-73.6	1,216	6.65	11.01	44	2.0	<0.1	<0.1	<0.1
2169.16	Duplicate								40		<0.1	<0.1	2.49
Depth (ft)	6/26/09	2158.80	10.36	0.06	-72.7	991	6.81	12.45	27	12.0	<0.1	<0.1	0.81
14.81	9/29/09	<2154.35	NT-Dry										
	12/10/09	2158.15	11.01	0.16	-234.0	1,027	6.89	14.15	NT	6.0	NT	<0.1	0.13
	3/24/10	2162.25	6.91	0.08	-212.1	960	7.08	12.30	5.3	8.0	<0.1	<0.1	1.22
	6/16/10	2162.37	6.79	0.06	-253.6	742	6.44	12.20	2.1	7.0	<0.1	<0.1	3.05
	9/14/10	2154.21	13.95	NT - Dry, would not recharge									
	12/7/10	2157.40	10.76	0.12	-85.0	539	6.54	13.89	2.50	7.0	<0.1	<0.1	0.26
	3/25/11	2162.67	5.49	0.20	-71.3	1,444	6.61	11.78	2.40	7.0	<0.1	<0.1	14.4
	6/22/11	2161.66	6.50	0.51	-77.5	1,018	6.47	12.64	1.53	5.0	<0.1	<0.1	4.85
	Duplicate										<0.1	<0.1	4.58
	11/22/11	2155.10	13.06	1.94	-145.4	1,147	6.22	13.52	NT	7.0	<0.1	<0.1	0.30
	12/28/11	2158.83	9.33	1.47	-122.4	1,158	6.34	13.63	NT	10.0	<0.1	<0.1	0.67
	3/16/12	2160.66	7.5	2.12	-116.2	1,118	6.85	11.07	1.50	0.9	<0.1	<0.1	0.36
	6/28/12	2161.88	7.28	2.31	-141.0	1,209	6.79	12.37	NT	NT	<0.1	<0.1	4.65
	9/28/12	<2154.35	NT-Dry										
	1/10/13	2160.40	8.76	3.57	20.1	993	6.83	11.73	47.8	22	NT	<0.1	0.47
	4/2/13	2162.60	6.56	0.24	-51.0	999	6.87	12.07	27.0	8.0	<0.1	<0.1	0.58
	6/12/13	2159.46	8.70	1.02	-63.3	1,011	6.95	12.16	14.4	8.0	<0.1	<0.1	<0.1
	10/16/13	<2154.35	NT-Dry										
	12/17/13	2155.26	12.90	1.83	-215.0	886	6.42	14.10	NT	10.0	NT	<0.1	1.93
	3/17/14	2161.71	6.45	1.74	-208.0	1,265	6.52	12.19	NT	8.0	<0.1	<0.1	51.0
	6/4/14	2159.66	8.50	3.77	-172.4	1,257	6.50	12.74	NT	9.0	<0.1	<0.1	40.6
	9/22/14	<2154.35	NT-Dry										
	12/3/14	2155.33	12.83	3.05	84.8	955	5.15	14.02	NT	NT	NT	2.06	366

Table 3
Summary of Physical Water Quality Results

Well ID (top of PVC casing elevation above MSL in feet)	Date Sampled	Ground- water Elevation (ft)	Ground- water Depth (ft)	Dissolved Oxygen (mg/l)	Oxidation Reduction Potential (RE-DOX) (mV)	Specific Conductivity (µS/cm)	pH (pH unit)	Temp- erature (degrees C)	Turbidity (NTU)	Ferrous Iron (mg/L)	NO2/N (mg/L)	NO3/N (mg/L)	Sulfate (mg/L)
MW-7													
Elevation (toc)	3/28/09	2163.10	5.93	12.55	-3	672	6.99	9.72	8.00	<0.1	<0.1	3.4	13.0
2169.03	6/26/09	2159.49	9.54	0.92	1	507	7.06	12.70	8.60	<0.1	<0.1	2.2	18.7
Depth (ft)	9/29/09	<2153.10	NT-Dry										
15.93	12/11/09	2159.94	9.09	1.27	-78	401	7.16	14.10	NT	1.2	NT	0.20	35.6
	Duplicate									1.0		0.13	36.3
	3/24/10	2162.72	6.31	3.48	-97	461	7.30	11.99	25.0	0.1	<0.1	2.3	11.2
	6/16/10	2162.76	6.27	5.50	-144	395	6.86	12.83	2.1	<0.1	<0.1	3.8	11.6
	9/14/10	2153.93	15.1	NT - Dry, would not recharge									
	12/8/10	2158.78	10.25	0.17	82	251	6.66	14.02	7.1	<0.1	<0.1	<0.1	27.8
	3/25/11	2164.21	4.82	6.48	100	1,220	7.00	8.77	6.5	<0.1	<0.1	2.5	9.57
	6/22/11	2163.14	5.89	6.00	68	530	6.83	12.77	3.1	<0.1	<0.1	3.5	13.2
	11/22/11	2157.19	11.84	5.03	-33	547	6.26	14.01	NT	<0.1	<0.1	0.2	35.7
	12/28/11	2159.90	9.13	2.92	-51	580	6.30	13.42	NT	<0.1	<0.1	<0.1	29.9
	3/15/12	2161.09	7.94	7.57	17.0	487	7.74	9.85	11.0	<0.1	<0.1	1.6	6.80
	6/28/12	2162.75	6.28	6.42	29.6	547	7.26	13.51	NT	NT	<0.1	2.5	8.09
	9/28/12	<2153.10	NT-Dry										
	1/10/13	2161.38	7.65	6.82	249.0	725	6.82	10.22	58.4	0.2	NT	1.0	8.32
	4/1/13	2162.90	6.125	6.50	212.6	532	7.43	10.13	9.63	<0.1	<0.1	3.32	9.56
	6/12/13	2160.91	8.12	7.60	184.0	554	7.40	12.42	5.37	<0.2	<0.1	2.81	12.2
	10/16/13	<2153.10	NT-Dry										
	12/17/13	2156.83	12.2	7.04	122.10	466	6.37	13.08	NT	0.0	NT	0.14	41.1
	3/17/14	2162.98	6.05	9.47	67.60	833	6.94	9.87	NT	0.0	<0.1	3.23	14.7
	6/4/14	2160.61	8.42	7.64	76.20	804	6.68	12.01	NT	0.0	<0.1	3.45	15.9
	9/22/14	<2153.10	NT-Dry										
	12/3/14	2156.21	12.82	2.06	100.9	606	5.61	13.87	NT	NT	NT	1.35	59.3
	12/22/14	2160.79	8.24	NA	66.3	539	7.06	14.28	NT	NT	NT	1.71	21.9

Table 3
Summary of Physical Water Quality Results

Well ID (top of PVC casing elevation above MSL in feet)	Date Sampled	Ground- water Elevation (ft)	Ground-water Depth (ft)	Dissolved Oxygen (mg/l)	Oxidation Reduction Potential (RE-DOX) (mV)	Specific Conductivity (µS/cm)	pH (pH unit)	Temp-erature (degrees C)	Turbidity (NTU)	Ferrous Iron (mg/L)	NO2/N (mg/L)	NO3/N (mg/L)	Sulfate (mg/L)
MW-8													
Elevation (toc)	3/25/09	<2162.49	NT-Dry										
2172.26	6/26/09	<2162.49	NT-Dry										
Depth (ft)	9/29/09	<2162.49	NT-Dry										
9.77	12/10/09	<2162.49	NT-Dry										
	3/25/10	<2163.49	8.89	NT - Dry, would not recharge									
	6/16/10	<2163.49	8.91	NT - Dry, would not recharge									
	9/14/10	<2162.49	NT-Dry										
	12/7/10	<2162.49	NT	snow had been plowed many feet high in the area covering this well. Did not find.									
	3/24/11	2162.49	9.77	0.64	57.0	1,250	6.90	9.0	1.38	<0.1	<0.1	<0.1	134
	6/21/11	2163.85	8.41	2.29	17.2	1,412	6.73	14.0	7.70	<0.1	<0.1	<0.1	98.7
	11/22/11	<2162.49	NT-Dry										
	12/28/11	<2162.49	NT-Dry										
	3/15/12	<2162.49	10.08	NT- Dry, would not recharge									
	6/28/12	<2162.49	NT-Dry										
	9/28/12	<2162.49	NT-Dry										
	1/10/13	<2162.49	NT-Dry										
	4/1/13	<2162.49	NT-Dry										
	6/12/13	<2162.49	NT-Dry										
	10/16/13	<2162.49	NT-Dry										
	12/17/13	<2162.49	NT-Dry										
	3/17/14	<2162.49	NT-Dry										
	6/4/14	<2162.49	NT-Dry										
	9/22/14	<2162.50	NT-Dry										
	12/3/14	<2162.50	NT-Dry										
	12/22/14	<2162.50	NT-Dry										

Table 3
Summary of Physical Water Quality Results

Well ID (top of PVC casing elevation above MSL in feet)	Date Sampled	Ground- water Elevation (ft)	Ground- water Depth (ft)	Dissolved Oxygen (mg/l)	Oxidation Reduction Potential (RE-DOX) (mV)	Specific Conductivity (µS/cm)	pH (pH unit)	Temp- erature (degrees C)	Turbidity (NTU)	Ferrous Iron (mg/L)	NO2/N (mg/L)	NO3/N (mg/L)	Sulfate (mg/L)
MW-9													
Elevation (toc)	3/25/09	2162.37	6.61	6.47	84.0	1,440	7.48	9.43	2.4	<0.1	<0.1	3.6	73.8
2168.98	6/26/09	2160.35	8.63	5.88	31.7	1,025	7.38	10.70	36	<0.1	<0.1	2.9	81.3
Depth (ft)	Duplicate										<0.1	2.9	81.9
12.75	9/29/09	<2156.23	NT-Dry										
	12/11/09	2157.70	11.28	4.56	38.8	975	7.45	12.78	NT	<0.1	NT	3.3	60.0
	3/25/10	2162.25	6.73	5.33	-95.3	897	7.62	10.26	8.5	<0.1	<0.1	4.9	45.6
	6/16/10	2162.27	6.71	4.37	-49.6	700	7.14	10.72	10.5	<0.1	<0.1	6.7	39.7
	9/14/10	2156.68	12.3	NT - Dry, would not recharge									
	12/7/10	2159.28	9.7	4.45	5.00	477	7.02	12.72	20	<0.1	<0.1	4.9	47.0
	3/24/11	2164.23	4.75	5.15	86.5	847	7.21	8.24	1.3	<0.1	<0.1	13.8	32.8
	6/21/11	2162.66	6.32	7.18	52.1	1,036	7.18	11.97	1.5	<0.1	<0.1	9.8	49.5
	11/22/11	2156.26	12.72	NT - Dry, would not recharge									
	12/28/11	NT - Inaccessible, vehicle parked over well											
	3/15/12	2161.33	7.65	7.72	16.9	1,138	7.88	9.31	9.4	<0.1	<0.1	6.9	46.2
	6/28/12	2161.80	7.18	6.91	42.5	1,660	8.83	10.99	NT	NT	<0.1	6.7	45.3
	9/28/12	<2156.23	NT-Dry										
	1/10/13	NT-Inaccessible											
	4/1/13	2162.66	6.32	5.88	187	1,035	7.59	9.85	2.47	<1	<0.1	10.3	41.3
	6/12/13	2160.13	8.85	6.68	226	899	7.32	10.70	6.92	<0.2	<0.1	8.94	48.8
	10/16/13	<2156.23	DRY	NT									
	12/17/13	<2156.23	DRY										
	3/17/14	2161.86	7.12	8.14	63.1	882	7.11	9.38	NT	0.0	<0.1	9.61	33.0
	6/4/14	2159.90	9.08	6.08	84.8	973	6.91	10.33	NT	0.0	<0.1	11.1	41.9
	9/22/14	<2156.23	NT-Dry										
	12/3/14	<2156.23	NT-Dry										
	12/22/14	2158.28	10.7	NA	-26.6	811	7.37	12.99	NT	NT	NT	11.6	37.3

Table 3
Summary of Physical Water Quality Results

Well ID (top of PVC casing elevation above MSL in feet)	Date Sampled	Ground- water Elevation (ft)	Ground- water Depth (ft)	Dissolved Oxygen (mg/l)	Oxidation Reduction Potential (RE-DOX) (mV)	Specific Conductivity (µS/cm)	pH (pH unit)	Temp- erature (degrees C)	Turbidity (NTU)	Ferrous Iron (mg/L)	NO2/N (mg/L)	NO3/N (mg/L)	Sulfate (mg/L)
MW-10													
Elevation (toc)	3/25/09	2162.51	7.56	4.49	-85	1,089	6.92	10.92	18	10.0	<0.1	<0.1	43.3
2170.07	6/26/09	<2155.93	NT-Dry										
Depth (ft)	9/29/09	<2155.93	NT-Dry										
14.14	12/11/09	2158.39	11.68	0.05	-246	819	7.00	13.95	NT	3.6	NT	<0.1	<0.1
	3/25/10	2162.08	7.99	0.03	-263	815	7.13	11.72	2.9	4.0	<0.1	0.14	8.6
	6/16/10	2161.96	8.11	0.09	-268	613	6.51	11.72	2.6	3.0	<0.1	0.30	38.3
	9/14/10	2156.83	13.24	NT - Dry, would not recharge									
	12/7/10	2158.87	11.2	0.18	-145	449	6.59	13.75	0.50	8.0	<0.1	<0.1	<0.1
	3/24/11	2155.73	14.34	0.30	-116	643	6.68	10.94	1.03	4.0	<0.1	2.02	30.0
	6/22/11	2162.35	7.72	0.59	35.3	947	6.55	12.22	2.00	0.1	<0.1	10.7	43.5
	11/22/11	2158.26	11.81	1.23	-100.9	925	6.42	13.47	NT	6.0	<0.1	<0.1	0.24
	12/28/11	2160.30	9.77	0.86	-65.5	891	6.64	13.29	NT	5.0	<0.1	<0.1	0.55
	Duplicate										<0.1	<0.1	0.69
	3/16/12	2161.62	8.45	1.77	-86.2	1,132	6.63	10.58	2.50	3.0	<0.1	3.85	80.9
	6/28/12	2161.01	9.06	0.92	-131.0	762	7.90	11.66	NT	NT	<0.1	1.88	20.9
	9/28/12	2156.30	13.77	NT - Dry, would not recharge									
	1/10/13	NT-Inaccessible due to snow bank											
	4/2/13	2162.53	7.54	0.18	-49.3	743	7.03	11.13	23.4	3.0	<0.1	0.30	3.11
	6/12/13	2159.27	10.8	1.12	-22.7	677	7.06	11.59	1.41	0.0	<0.1	<0.1	23.7
	10/16/13	<2155.93	DRY										
	12/17/13	2157.87	12.2	1.61	-138.7	628	6.65	14.20	NT	6.0	NT	<0.1	0.46
	3/18/14	2162.22	7.85	1.60	-136.0	851	6.58	11.05	NT	2.0	<0.1	0.31	21.8
	6/4/14	2157.87	12.2	1.67	-115.7	774	6.59	11.91	NT	2.0	<0.1	<0.1	32.1
	9/22/14	<2155.93	DRY										
	12/3/14	<2155.93	DRY										
	12/22/14	2158.97	11.1	NA	-139.7	756	7.02	14.31	NT	NT	NT	<0.1	7.41

Table 3
Summary of Physical Water Quality Results

Well ID (top of PVC casing elevation above MSL in feet)	Date Sampled	Ground- water Elevation (ft)	Ground- water Depth (ft)	Dissolved Oxygen (mg/l)	Oxidation Reduction Potential (RE-DOX) (mV)	Specific Conductivity (µS/cm)	pH (pH unit)	Temp- erature (degrees C)	Turbidity (NTU)	Ferrous Iron (mg/L)	NO2/N (mg/L)	NO3/N (mg/L)	Sulfate (mg/L)
MW-11													
Elevation (toc)	3/25/09	2161.70	8.35	10.65	30	1,779	6.53	10.87	28	3.0	<0.1	<0.1	98.8
2170.05	6/26/09	<2156.93	NT-Dry	NT-Dry									
Depth (ft)	9/29/09	<2156.93	13.12	NT-Dry									
13.12	12/10/09	2161.08	8.97	0.14	-242	1,170	6.43	13.20	NT	4.0	NT	<0.1	170
	3/24/10	2161.8	8.25	0.52	-68.6	1,293	6.6	10.67	2.4	4.0	<0.1	<0.1	164
	6/17/10	2161.67	8.38	0.00	-170.5	550	5.98	10.49	0.85	4.0	<0.1	<0.1	243
	9/14/10	2159.75	10.30	0.20	12.9	1,388	6.09	14.64	23	3.0	<0.1	0.15	96.2
	Duplicate										<0.1	<0.1	116
	12/7/10	2161.33	8.72	0.11	-26.0	616	6.14	12.28	2.1	0.8	<0.1	<0.1	117
	3/24/11	2162.66	7.39	0.22	45.0	1,129	6.23	10.86	1.22	5.0	<0.1	<0.1	114
	6/21/11	2161.64	8.41	0.51	-21.4	1,803	6.06	12.64	0.63	20	<0.1	<0.1	144
	11/22/11	2160.98	9.07	0.95	-1.9	1,281	6.07	13.32	NT	>10	<0.1	<0.1	77.0
	Duplicate										<0.1	<0.1	66.4
	12/28/11	2161.08	8.97	1.38	-2.4	1,189	6.01	12.63	NT	2.0	<0.1	<0.1	73.0
	3/16/12	2161.56	8.49	1.87	6.1	1,528	6.31	9.93	3.2	3.0	<0.1	<0.1	83.1
	6/28/12	2161.07	8.98	2.11	-37.4	1,758	6.62	10.93	NT	NT	<0.1	<0.1	99.2
	9/28/12	2157.99	12.06	NT - Dry, would not recharge		1,780	6.34	NT	640	15.0	<0.1	<0.1	95.4
	1/10/13	2160.68	9.37	2.45	171.2	1,407	6.31	10.38	20.9	8.0	NT	<0.1	100
	4/1/13	2162.05	8.00	0.23	27.5	1,148	6.72	10.31	2.49	6.0	<0.1	<0.1	98.1
	6/12/13	2159.75	10.30	4.39	36.2	1,601	6.57	10.88	3.71	<0.2	<0.1	<0.1	136
	10/16/13	2157.97	12.08	1.80	-50.7	1,018	6.3	13.3	NT	15.0	<0.1	<0.1	78.7
	12/17/13	2160.05	10.00	1.67	-3.8	1,032	6.04	13.34	NT	1.0		<0.1	214
	3/18/14	2161.90	8.15	2.97	-10.3	1,732	6.13	10.32	NT	0.80	<0.1	<0.1	228
	6/4/14	2159.17	10.88	2.27	-7.4	1,736	6.18	10.06	NT	10.0	<0.1	<0.1	254
	9/22/14	2158.17	11.88	NT - Dry, would not recharge									
	12/3/14	2159.90	10.15	2.05	-94.8	766	5.52	12.89	NT	NT	NT	<0.1	129

Table 3
Summary of Physical Water Quality Results

Well ID (top of PVC casing elevation above MSL in feet)	Date Sampled	Ground- water Elevation (ft)	Ground- water Depth (ft)	Dissolved Oxygen (mg/l)	Oxidation Reduction Potential (RE-DOX) (mV)	Specific Conductivity (µS/cm)	pH (pH unit)	Temp- erature (degrees C)	Turbidity (NTU)	Ferrous Iron (mg/L)	NO2/N (mg/L)	NO3/N (mg/L)	Sulfate (mg/L)
MW-12													
Elevation (toc)	3/25/09	2161.31	6.95	4.6	17.6	417	7.13	7.7	0.25	<0.1	<0.1	<0.1	26.7
2168.26	7/16/09	2156.62	11.64	1.8	24	520	7.06	10.94	NT	NT	<0.5	<0.5	113
Depth (ft)	9/29/09	<2154.66	13.6	NT-Dry									
13.60	12/11/09	2159.28	8.98	0.04	-50.7	367	7.55	6.14	NT	<0.1	NT	2.61	29.8
	3/24/10	2161.29	6.97	0.1	-137.7	319	7.46	5.93	1.62	<0.1	<0.1	<0.1	29.6
	6/17/10	2161.01	7.25	0.08	-195.1	119	6.79	12.21	16.9	<0.1	<0.1	<0.1	29.8
	9/14/10	2155.02	13.24	NT - Dry, would not recharge									
	12/7/10	well head covered with Christmas decorations and snow, could not access the well											
	3/25/11	2162.11	6.15	1.04	99.7	1,019	6.84	7.51	2.1	<0.1	<0.1	0.23	58.3
	6/21/11	2161.05	7.21	1.19	34.9	862	6.58	10.29	0.48	<0.1	<0.1	0.24	84.8
	11/22/11	2159.55	8.71	6.14	-5.2	441	6.76	7.75	NT	<0.1	<0.1	3.02	38.1
	12/28/11	2160.35	7.91	4.48	-30.8	396	7.05	7.83	NT	<0.1	<0.1	2.76	31.4
	3/15/12	2160.89	7.37	4.5	-3.1	312	7.27	5.81	1.14	<0.1	<0.1	<0.1	22.6
	6/28/12	2160.48	7.78	9.1	-56.1	494	8.21	12.39	NT	NT	<0.1	<0.1	24.6
	9/28/12	<2154.66	NT-Dry										
	1/10/13		7.76	8.1	94.2	350	7.10	5.66	0.344	<0.1	NT	2.62	30.2
	4/1/13	2161.67	6.59	0.63	145.2	637	7.27	7.23	18.4	<0.1	<0.1	1.26	58.2
	6/12/13	2158.31	9.95	1.03	112.6	429	7.28	12.54	0.234	<0.2	<0.1	<0.1	18.5
	10/16/13	<2154.66	NT-Dry										
	12/17/13	2158.91	9.35	6.63	-16.8	328	6.87	5.73	NT	0.0	NT	2.93	34.7
	3/17/14	2161.31	6.95	3.04	-60.0	343	7.10	5.32	NT	0.0	<0.1	0.35	25.7
	6/4/14	2156.91	11.35	1.71	42.3	450	6.75	11.75	NT	1.0	<0.1	<0.1	29.3
	9/22/14	<2154.66	NT-Dry										
	12/3/2014	<2154.66	NT-Dry										
	12/22/2014	2159.64	8.62	NA	108.7	385	7.46	7.25	NT	NT	NT	3.30	44.0

Table 4
Summary of Petroleum Results

Well Number	Date Sampled	GRPH (µg/L)	Benzene (µg/L)	Toluene (µg/L)	Ethyl-benzene (µg/L)	Total Xylenes (µg/L)	DRPH (µg/L)	ORPH (µg/L)
Cleanup Level		**800**	**5.00**	**1000**	**700**	**1000**	**500**	**500**
MW-1	12/1/04	314	<0.5	<2.0	2.52	<1.5	<250	<500
	4/29/05	302	<0.5	<2.0	<1.0	<1.5	<250	<500
NT-Dry	8/10/05	NT	NT	NT	NT	NT	NT	NT
	12/19/05	<100	<0.5	<2.0	<1.0	<1.5	<250	<500
	4/27/06	**6000**	**120**	29.5	141	211	**901**	<500
	9/29/06	**963**	**16.2**	<2.0	29.2	6.56	349	<500
	12/19/06	478	2.81	<2.0	8.02	3.29	<250	<500
	3/19/07	**150000**	**2170**	615	**3860**	**4720**	**1000**	<500
	6/26/07	819	27.6	<2.0	31.2	13.0	<250	<500
	11/2/07	333	<0.5	<2.0	2.44	3.46	<250	<500
	3/27/08	**1140**	**12.9**	2.30	31.8	11.3	**650**	<500
	Duplicate	**1430**	**14.8**	2.73	34.2	30.9	**680**	<500
	6/4/08	**1240**	**19.7**	3.77	25.0	8.63	**921**	<472
NT-Dry	9/12/08	NT	NT	NT	NT	NT	NT	NT
	12/3/08	132	<0.5	<2.0	<1.0	<1.5	<236	<472
	3/25/09	<500	<1.0	<1.0	1.3	<2.0	<100	<500
	6/26/09	<500	<1.0	<1.0	<1.0	<2.0	<100	<500
	9/29/09	535	<1.0	<1.0	<1.0	<2.0	164	<500
	12/10/09	<500	<1.0	<1.0	<1.0	<2.0	<100	<500
	3/24/10	301	<1.0	<1.0	<1.0	1.25	119	<500
	6/17/10	<100	<1.0	<1.0	<1.0	<2.0	<100	<500
	9/14/10	314	<1.0	<1.0	2.14	1.89	<100	<500
	12/7/10	<100	<1.0	<1.0	<1.0	<2.0	<100	<500
	3/24/11	483	<1.0	1.16	6.20	4.89	161	<500
	6/21/11	**1320**	**8.23**	2.42	24.8	16.5	182	<500
	11/22/11	176	<1.0	<1.0	<1.0	<2.0	<100	<500
	12/28/11	185	<1.0	<1.0	<1.0	<2.0	<100	<500
	3/16/12	167	<1.0	<1.0	<1.0	<3.0	<1.0	<500
	6/28/12	268	<1.0	<1.0	<1.0	<3.0	<0.1	<500
NT-Dry	9/28/12	NT	NT	NT	NT	NT	NT	NT
	1/10/13	<100	<1.0	<1.0	<1.0	<3.0	<100	<500
	4/1/13	128	<1.0	1.11	<1.0	<3.0	<100	<500
	6/12/13	<100	<1.0	<1.0	<1.0	<2.0	<100	<500
	10/16/13	NT	<1.0	<1.0	<1.0	<1.0	<100	<500
	12/17/13	<100	<0.5	<0.5	<0.5	<1.5	<100	<500
	Duplicate	<100	<0.5	<0.5	<0.5	<1.5	<100	<500
	3/18/14	**1930**	<0.5	<0.5	<0.5	<1.5	<100	<500
	6/4/14	195	<0.5	<0.5	<0.5	<1.0	<100	<500
NT-Dry	9/22/14	NT	NT	NT	NT	NT	NT	NT
	12/3/14	126	<0.5	<0.5	<0.5	<1.0	<100	<500

Table 4
Summary of Petroleum Results

Well Number	Date Sampled	GRPH (µg/L)	Benzene (µg/L)	Toluene (µg/L)	Ethyl-benzene (µg/L)	Total Xylenes (µg/L)	DRPH (µg/L)	ORPH (µg/L)
Cleanup Level		**800**	**5.00**	**1000**	**700**	**1000**	**500**	**500**
MW-2	12/1/04	**14700**	**1700**	490	**1220**	**1920**	**1630**	<500
	4/29/05	**18200**	**1190**	<100	**1170**	**1300**	**3400**	<500
NT-Dry	8/10/05	NT	NT	NT	NT	NT	NT	NT
	12/19/05	**11700**	**1790**	421	262	**1740**	**5330**	<500
	4/29/06	**20400**	**1380**	313	**1330**	**1930**	**1900**	<500
	12/19/06	**15000**	**645**	213	**1020**	**1420**	**5290**	**539**
	3/19/07	**15800**	861	153	**969**	**1250**	**4730**	**1000**
	6/26/07	**21800**	**2320**	709	**1690**	**2710**	**4020**	<500
	3/28/08	**10900**	**672**	128	690	938	**4630**	<500
NT-Dry	12/3/08	NT	NT	NT	NT	NT	NT	NT
	3/28/09	**14200**	**570**	101	**717**	913	**2500**	<500
NT-Dry	6/26/09	NT	NT	NT	NT	NT	NT	NT
NT-Dry	9/29/09	NT	NT	NT	NT	NT	NT	NT
	12/10/09	**16700**	**1210**	287	**1050**	**1260**	<100	<500
	3/24/10	**14500**	**649**	102	**828**	709	**3540**	<500
	6/16/10	**16100**	**1050**	241	**1090**	**1435**	**823**	<500
NT-Dry	9/14/10	NT	NT	NT	NT	NT	NT	NT
	12/8/10	**21600**	**1150**	167	**1680**	**2154**	<100	**1340**
	3/23/11	**5510**	**353**	68.6	570	488	**881**	**706**
	Duplicate	**5750**	**379**	74.0	568	530	**1690**	**702**
	6/22/11	**8130**	**382**	72.6	**729**	626	**616**	<500
	11/22/11	**1730**	**73.0**	17.0	111	140	<100	<500
	12/28/11	**10400**	**335**	52.0	579	514	<100	<500
	3/16/12	**13600**	**587**	118	**988**	**1192**	408	<500
	6/28/12	**13000**	**413**	85.2	**712**	**859**	<100	<500
NT-Dry	9/28/12	NT	NT	NT	NT	NT	NT	NT
	1/10/13	**19000**	**572**	185	**1130**	**1452**	<100	200
	4/2/13	**7580**	**299**	50.6	576	526	<100	<500
	6/12/13	**15300**	**560**	118	**959**	**1193**	428	<500
NT-Dry	10/16/13	NT	NT	NT	NT	NT	NT	NT
	12/17/13	**7040**	**412**	94.6	**754**	1000	**4230**	**676**
	3/18/14	**8610**	**272**	<25	390	664	**634**	<500
	6/4/14	**3000**	**176**	25.8	59.7	272	<100	<500
NT-Dry	9/22/14	NT	NT	NT	NT	NT	NT	NT
NT-Dry	12/3/14	NT	NT	NT	NT	NT	NT	NT
	12/22/14	**9850**	**189**	34.4	316	573	<100	<500

Table 4
Summary of Petroleum Results

Well Number	Date Sampled	GRPH (µg/L)	Benzene (µg/L)	Toluene (µg/L)	Ethyl-benzene (µg/L)	Total Xylenes (µg/L)	DRPH (µg/L)	ORPH (µg/L)
Cleanup Level		**800**	**5.00**	**1000**	**700**	**1000**	**500**	**500**
MW-3	12/1/04	**1540**	**6.1**	<2.0	7.90	10.5	**1240**	<500
	4/29/05	**4160**	**88.3**	17.7	94.6	141	**1760**	**1010**
NT-Dry	8/10/05	NT	NT	NT	NT	NT	NT	NT
	12/19/05	**7780**	**142**	23.9	127	368	**2360**	**546**
	4/27/06	**1290**	**14.8**	3.6	13.7	27.6	329	<500
	12/19/06	**5350**	**109**	40.8	201	273	**2130**	<500
	3/19/07	**6670**	**116**	43.1	292	410	**2420**	**502**
	3/28/08	**2840**	**47.9**	<10.0	140	196	**1810**	<500
	6/4/08	**2970**	**33.0**	<20	152	212	**3180**	<472
NT-Dry	9/12/08	NT	NT	NT	NT	NT	NT	NT
NT-Dry	12/3/08	NT	NT	NT	NT	NT	NT	NT
	3/25/09	**2630**	**79.2**	20.9	164	230	471	<500
NT-Dry	6/26/09	NT	NT	NT	NT	NT	NT	NT
NT-Dry	9/29/09	NT	NT	NT	NT	NT	NT	NT
	12/11/09	**7550**	**87.0**	42.5	298	429	**3370**	<500
	3/25/10	**4600**	**86.6**	31.8	278	376	**1270**	<500
	Duplicate	**4880**	**86.3**	32.3	286	393	**1330**	<500
	6/16/10	**3090**	**29.0**	14.9	133	184	454	<500
	Duplicate	**3510**	**25.4**	11.1	136	188	460	<500
NT-Dry	9/14/10	NT	NT	NT	NT	NT	NT	NT
	12/8/10	**5490**	**109**	23.3	278	391	<100	<500
	Duplicate	**8820**	**168**	39.0	447	634	<100	<500
	3/24/11	**3600**	**67.3**	14.8	184	270	**1210**	**658**
	6/21/11	**3980**	**18.6**	7.92	185	266	**581**	<500
	11/22/11	**6030**	**70.0**	18.0	291	379	<100	**2940**
	12/28/11	**8380**	**142**	37.1	468	583	<100	<500
	3/16/12	**3500**	**29.9**	8.86	153	176	**855**	<500
	6/28/12	**4000**	**41.2**	9.17	163	152	339	<500
NT-Dry	9/28/12	NT	NT	NT	NT	NT	NT	NT
	1/10/13	**7000**	**116**	30.4	369	323	<100	**1000**
	4/2/13	**4250**	**41.7**	10.9	174	107	<100	<500
	6/12/13	**5280**	**37.2**	<10	234	96.4	221	<500
NT-Dry	10/16/13	NT	NT	NT	NT	NT	NT	NT
NT-Dry	12/17/13	NT	NT	NT	NT	NT	NT	NT
	3/17/14	**3470**	**28.1**	5.38	134	55.0	**646**	<500
	6/4/14	**6740**	**29.7**	<12.5	263	44.4	<100	<500
NT-Dry	9/22/14	NT	NT	NT	NT	NT	NT	NT
NT-Dry	12/3/14	NT	NT	NT	NT	NT	NT	NT
	12/22/14	**2960**	**18.2**	<5.0	44.5	33.6	<100	<500

Table 4
Summary of Petroleum Results

Well Number	Date Sampled	GRPH (µg/L)	Benzene (µg/L)	Toluene (µg/L)	Ethyl-benzene (µg/L)	Total Xylenes (µg/L)	DRPH (µg/L)	ORPH (µg/L)
Cleanup Level		**800**	**5.00**	**1000**	**700**	**1000**	**500**	**500**
MW-4	12/1/04	**1350**	**17.8**	2.28	50.0	98.2	**2150**	<500
	4/29/05	**10200**	**72.1**	<10	219	414	**1980**	<500
NT-Dry	8/10/05	NT	NT	NT	NT	NT	NT	NT
	12/19/05	**11000**	**98.6**	<10.0	179	887	**9150**	<500
	4/27/06	633	4.71	<2.0	18.2	38.7	260	<500
	9/29/06	**14000**	**70.5**	11.6	453	917	411	<500
	12/19/06	**9770**	**38.5**	20.1	205	411	**3840**	<500
	3/19/07	**7140**	**39.5**	5.00	182	427	**2690**	**821**
	6/26/07	**17200**	**143**	46.2	602	1210	**4570**	<500
NT-Dry	11/2/07	NT	NT	NT	NT	NT	NT	NT
	3/27/08	**6850**	**69.0**	<10	251	548	**2540**	<500
	6/4/08	**13200**	**59.5**	18.1	262	540	**3070**	<472
NT-Dry	9/12/08	NT	NT	NT	NT	NT	NT	NT
	12/3/08	**19100**	**94.6**	11.5	423	857	**5300**	<472
	Duplicate	**17700**	**90.0**	11.8	380	770	**5320**	<472
	3/25/09	**981**	**3.48**	1.41	28.2	57.5	280	<500
	6/26/09	**19800**	**132**	31.0	545	1050	**5890**	<500
NT-Dry	9/29/09	NT	NT	NT	NT	NT	NT	NT
	12/10/09	**22100**	**40.3**	19.8	390	730	<100	<500
	3/24/10	**7560**	**14.0**	6.05	172	341	**1990**	<500
	6/16/10	**11000**	**23.5**	9.11	210	419	**1090**	<500
NT-Dry	9/14/10	NT	NT	NT	NT	NT	NT	NT
	12/7/10	**4470**	<5.0	6.15	24.8	81.5	**2620**	<500
	3/24/11	**3250**	**9.48**	3.04	83.7	158	158	**597**
	6/22/11	**4700**	**35.4**	4.87	114	220	**552**	<500
	11/22/11	**1430**	**55.3**	23.0	286	578	<100	<500
	12/28/11	**17300**	**62.4**	11.5	318	638	<100	<500
	3/16/12	<100	<10	<10	<10	<30	<100	<500
	3/16/12	<100	<10	<10	<10	<30	<100	<500
	4/19/12	<100	<1.0	<1.0	<1.0	<2.0	<100	<100
	6/28/12	**4000**	**12.8**	3.02	91.0	144	<100	<500
NT-Dry	9/28/12	NT	NT	NT	NT	NT	NT	NT
	1/10/13	202	<1.0	<1.0	1.19	2.31	<100	<500
	4/2/13	**2050**	**6.16**	2.58	55.4	56.2	<100	<500
	6/12/13	**5360**	**19.3**	2.66	136	130	371	<500
NT-Dry	10/16/13	NT	NT	NT	NT	NT	NT	NT
	12/17/13	**7670**	**24.4**	5.37	259	148	**4270**	**583**
	3/18/14	**1400**	**5.20**	0.97	48.9	8.80	<100	<500
	6/4/14	**9840**	**23.1**	5.37	271	32.5	<100	<500
NT-Dry	9/22/14	NT	NT	NT	NT	NT	NT	NT
NT-Dry	12/3/14	NT	NT	NT	NT	NT	NT	NT
	12/22/14	**3350**	**5.21**	<5.0	61.6	<10	<100	<500

Table 4
Summary of Petroleum Results

Well Number	Date Sampled	GRPH (µg/L)	Benzene (µg/L)	Toluene (µg/L)	Ethyl-benzene (µg/L)	Total Xylenes (µg/L)	DRPH (µg/L)	ORPH (µg/L)
Cleanup Level		**800**	**5.00**	**1000**	**700**	**1000**	**500**	**500**
MW-6	12/1/04	**17700**	**389**	304	538	911	**2130**	**949**
	4/29/05	**25300**	**2100**	**1260**	**763**	**1210**	**14400**	**2430**
NT-Dry	8/10/05	NT	NT	NT	NT	NT	NT	NT
	12/19/05	<100	<0.5	<2.0	<1.0	<1.5	**7230**	**514**
	4/27/06	**15200**	**759**	384	852	1320	**2090**	<500
NT-Dry	9/29/06	NT	NT	NT	NT	NT	NT	NT
	12/19/06	**19300**	**967**	462	**1260**	**1860**	**4540**	**566**
	3/19/07	**15000**	**954**	278	**791**	**1160**	**15200**	**563**
	6/26/07	**13400**	**659**	296	**781**	**1180**	**3800**	<500
	12/13/07	**22000**	**730**	290	**940**	**1310**	**4700**	<500
	3/27/08	**12600**	**538**	251	682	**1130**	**4190**	<500
	6/4/08	**16900**	**459**	232	689	**1050**	**3910**	<472
	3/28/09	**18500**	**816**	120	**1040**	**1440**	**2500**	<500
	Duplicate	**19000**	**836**	329	**1060**	**1472**	**3400**	<500
	6/26/09	**21000**	**995**	418	**1240**	**1540**	**5730**	<500
NT-Dry	9/29/09	NT	NT	NT	NT	NT	NT	NT
	12/10/09	**23900**	**1080**	451	**1300**	**1610**	<100	<500
	3/24/10	**21100**	**961**	440	**1370**	**1837**	**4610**	<500
	6/16/10	**21400**	**937**	406	**1230**	**1704**	**1030**	<500
NT-Dry	9/14/10	NT	NT	NT	NT	NT	NT	NT
	12/7/10	**23300**	**803**	260	**1490**	**1963**	<100	<500
	3/25/11	**22700**	**848**	405	**1510**	**1984**	**1710**	**629**
	6/22/11	**22200**	**701**	306	**1350**	**1785**	**541**	<500
	Duplicate	**21800**	**706**	306	**1330**	**1764**	**755**	<500
	11/22/11	**24000**	**538**	290	**1320**	**1786**	<100	<500
	12/28/11	**22500**	**832**	322	**1240**	**1671**	<100	<500
	3/16/12	**19900**	**549**	224	**1160**	**1493**	100	<500
	6/28/12	**24600**	**711**	313	**1400**	**1816**	<100	<500
NT-Dry	9/28/12	NT	NT	NT	NT	NT	NT	NT
	1/10/13	**24000**	**408**	209	**1220**	**1570**	<100	<500
	4/2/13	**23900**	**614**	223	**1210**	**1587**	**831**	<500
	6/12/13	**21900**	**515**	210	**1120**	**1467**	**736**	<500
	Duplicate	**19800**	**333**	148	**949**	**1271**	**703**	<500
NT-Dry	10/16/13	NT	NT	NT	NT	NT	NT	NT
	12/17/13	**21700**	**253**	106	**1000**	**1218**	**3630**	<500
	3/18/14	**23600**	**541**	145	402	**1845**	<100	<500
	6/4/14	**21800**	**298**	91	541	**1350**	<100	<500
NT-Dry	9/22/14	NT	NT	NT	NT	NT	NT	NT
	12/3/14	**17300**	**121**	62.8	255	960	<100	<500

Table 4
Summary of Petroleum Results

Well Number	Date Sampled	GRPH (µg/L)	Benzene (µg/L)	Toluene (µg/L)	Ethyl-benzene (µg/L)	Total Xylenes (µg/L)	DRPH (µg/L)	ORPH (µg/L)
Cleanup Level		**800**	**5.00**	**1000**	**700**	**1000**	**500**	**500**
MW-7	12/1/04	133	**8.79**	9.50	3.65	9.47	<250	<500
	4/29/05	<100	3.99	2.27	<1.0	0.75	<250	<500
NT-Dry	8/10/05	NT	NT	NT	NT	NT	NT	NT
	12/19/05	<100	<0.5	<2.0	<1.0	0.75	<250	<500
	4/27/06	<100	<0.5	<2.0	<1.0	0.75	<250	<500
NT-Dry	9/29/06	NT	NT	NT	NT	NT	NT	NT
	12/14/06	<100	<0.5	<2.0	<1.0	0.75	**2420**	**8380**
	3/19/07	ND	ND	ND	ND	ND	<250	<500
	6/26/07	<100	<0.5	<2.0	<1.0	0.75	<250	<500
NT-Dry	9/27/07	NT	NT	NT	NT	NT	NT	NT
NT-Dry	11/2/07	NT	NT	NT	NT	NT	NT	NT
	4/29/05	NT	NT	NT	NT	NT	NT	NT
	8/10/05	NT	NT	NT	NT	NT	NT	NT
	12/19/05	NT	NT	NT	NT	NT	NT	NT
	4/27/06	<100	<0.5	<2.0	<1.0	<1.5	<250	<500
	9/29/06	NT	NT	NT	NT	NT	NT	NT
	12/14/06	NT	NT	NT	NT	NT	NT	NT
	3/19/07	NT	NT	NT	NT	NT	NT	NT
	6/26/07	NT	NT	NT	NT	NT	NT	NT
	9/27/07	NT	NT	NT	NT	NT	NT	NT
	11/2/07	NT	NT	NT	NT	NT	NT	NT
	12/13/07	NT	NT	NT	NT	NT	NT	NT
	3/27/08	50.0	0.25	1.00	0.50	0.75	125	250
	3/27/08	<100	<0.5	<2.0	<1.0	<1.5	<250	<500
	6/4/08	<100	<0.5	<2.0	<1.0	0.75	274	<472
	Duplicate	<100	<0.5	<2.0	<1.0	<1.5	<236	<472
NT-Dry	9/12/08	NT	NT	NT	NT	NT	NT	NT
	12/3/08	<100	<0.5	<2.0	<1.0	0.75	<236	<472
	3/28/09	<500	2.39	1.86	9.26	14.3	<100	<500
	6/26/09	**951**	**8.43**	7.34	36.0	54.6	<100	<500
NT-Dry	9/29/09	NT	NT	NT	NT	NT	NT	NT
	12/11/09	<500	<1.0	<1.0	<1.0	<2.0	<100	<500
	Duplicate	<500	<1.0	<1.0	<1.0	<2.0	<100	<500
	3/24/10	<250	<1.0	<1.0	2.14	2.53	<100	<500
	6/16/10	<100	<1.0	<1.0	<1.0	<2.0	<100	<500
NT-Dry	9/14/10	NT	NT	NT	NT	NT	NT	NT
	12/8/10	<100	<1.0	<1.0	<1.0	<2.0	<100	**648**
	3/25/11	<100	<1.0	<1.0	<1.0	<2.0	160	**671**
	6/22/11	<100	<1.0	<1.0	<1.0	<2.0	<100	<500
	11/22/11	<100	<1.0	<1.0	<1.0	<2.0	<100	<500

Table 4
Summary of Petroleum Results

Well Number	Date Sampled	GRPH (µg/L)	Benzene (µg/L)	Toluene (µg/L)	Ethyl-benzene (µg/L)	Total Xylenes (µg/L)	DRPH (µg/L)	ORPH (µg/L)
Cleanup Level		**800**	**5.00**	**1000**	**700**	**1000**	**500**	**500**
MW-7 Continued	12/28/11	<100	<1.0	<1.0	<1.0	<2.0	<100	<500
	3/15/12	<100	<10	<10	<10	<30	<100	<500
	4/6/14		<0.5	<0.5	<0.5	<1.0	<100	<500
	6/28/12	<100	<1.0	<1.0	<1.0	<3.0	<100	<500
NT-Dry	9/28/12	NT	NT	NT	NT	NT	NT	NT
	1/10/13	<100	<1.0	<1.0	<1.0	<3.0	<100	<500
	4/1/13	<100	<1.0	<1.0	<1.0	<3.0	<100	<500
	6/12/13	<100	<1.0	<1.0	<1.0	<3.0	<100	<500
NT-Dry	10/16/13	NT	NT	NT	NT	NT	NT	NT
	12/17/13	<100	<0.5	<0.5	<0.5	<1.0	<100	<500
	3/18/14	<100	<0.5	<0.5	<0.5	<1.5	<100	<500
	6/4/14	<100	<0.5	<0.5	<0.5	<1.5	<100	<500
NT-Dry	9/22/14	NT	NT	NT	NT	NT	NT	NT
No DRPH	12/3/14	<100	<0.5	<0.5	<0.5	<1.0	NT	NT
	12/22/14	NT	NT	NT	NT	NT	<100	<500
Duplicate	12/22/14	<100	<0.5	<0.5	<0.5	<1.0	<100	<500

Table 4
Summary of Petroleum Results

Well Number	Date Sampled	GRPH (µg/L)	Benzene (µg/L)	Toluene (µg/L)	Ethyl-benzene (µg/L)	Total Xylenes (µg/L)	DRPH (µg/L)	ORPH (µg/L)
Cleanup Level		**800**	**5.00**	**1000**	**700**	**1000**	**500**	**500**
MW-8	12/1/04	NT	NT	NT	NT	NT	NT	NT
NT-Dry	4/29/05	NT	NT	NT	NT	NT	NT	NT
NT-Dry	8/10/05	NT	NT	NT	NT	NT	NT	NT
NT-Dry	12/19/05	NT	NT	NT	NT	NT	NT	NT
NT-Dry	4/27/06	NT	NT	NT	NT	NT	NT	NT
NT-Dry	9/29/06	NT	NT	NT	NT	NT	NT	NT
	12/14/06	105	<0.5	<2.0	<1.0	<1.5	<250	<500
NT-Dry	3/19/07	NT	NT	NT	NT	NT	NT	NT
NT-Dry	6/26/07	NT	NT	NT	NT	NT	NT	NT
NT-Dry	9/27/07	NT	NT	NT	NT	NT	NT	NT
NT-Dry	11/2/07	NT	NT	NT	NT	NT	NT	NT
	3/27/08	<100	<0.5	<2.0	<1.0	<1.5	<250	<500
NT-Dry	6/4/08	NT	NT	NT	NT	NT	NT	NT
NT-Dry	9/12/08	NT	NT	NT	NT	NT	NT	NT
NT-Dry	12/3/08	NT	NT	NT	NT	NT	NT	NT
NT-Dry	3/28/09	NT	NT	NT	NT	NT	NT	NT
	3/24/11	<100	<1.0	<1.0	<1.0	<2.0	144	**702**
	6/21/11	<100	<1.0	<1.0	<1.0	<2.0	<100	<500
NT-Dry	11/22/11	NT	NT	NT	NT	NT	NT	NT
NT-Dry	12/28/11	NT	NT	NT	NT	NT	NT	NT
NT-Dry	3/15/12	NT	NT	NT	NT	NT	NT	NT
NT-Dry	6/28/12	NT	NT	NT	NT	NT	NT	NT
NT-Dry	9/28/12	NT	NT	NT	NT	NT	NT	NT
NT-Dry	1/10/13	NT	NT	NT	NT	NT	NT	NT
NT-Dry	4/1/13	NT	NT	NT	NT	NT	NT	NT
NT-Dry	6/12/13	NT	NT	NT	NT	NT	NT	NT
NT-Dry	10/16/13	NT	NT	NT	NT	NT	NT	NT
NT-Dry	12/17/13	NT	NT	NT	NT	NT	NT	NT
NT-Dry	3/17/14	NT	NT	NT	NT	NT	NT	NT
NT-Dry	6/4/14	NT	NT	NT	NT	NT	NT	NT
NT-Dry	9/22/14	NT	NT	NT	NT	NT	NT	NT
NT-Dry	12/3/14	NT	NT	NT	NT	NT	NT	NT

Table 4
Summary of Petroleum Results

Well Number	Date Sampled	GRPH (µg/L)	Benzene (µg/L)	Toluene (µg/L)	Ethyl-benzene (µg/L)	Total Xylenes (µg/L)	DRPH (µg/L)	ORPH (µg/L)
Cleanup Level		**800**	**5.00**	**1000**	**700**	**1000**	**500**	**500**
MW-9	12/1/04	NT	NT	NT	NT	NT	NT	NT
	4/29/05	<100	1.06	<2.0	<1.0	<1.5	<250	<500
NT-Dry	8/10/05	NT	NT	NT	NT	NT	NT	NT
NT-Dry	12/19/05	NT	NT	NT	NT	NT	NT	NT
	4/27/06	<100	<0.5	<2.0	<1.0	<1.5	<250	<500
NT-Dry	9/29/06	NT	NT	NT	NT	NT	NT	NT
	12/14/06	<100	<0.5	<2.0	<1.0	<1.5	<250	**603**
	3/19/07	<100	<0.5	<2.0	<1.0	<1.5	<250	<500
	6/26/07	<100	<0.5	<2.0	<1.0	<1.5	<250	<500
NT-Dry	9/27/07	NT	NT	NT	NT	NT	NT	NT
NT-Dry	11/2/07	NT	NT	NT	NT	NT	NT	NT
	12/13/07	NT	NT	NT	NT	NT	NT	NT
	3/27/08	<100	<0.5	<2.0	<1.0	<1.5	<250	<500
	6/2/08	<100	<0.5	<2.0	<1.0	<1.5	<236	<472
NT-Dry	9/12/08	NT	NT	NT	NT	NT	NT	NT
NT-Dry	12/3/08	NT	NT	NT	NT	NT	NT	NT
	3/25/09	<500	<1.0	<1.0	<1.0	<2.0	<100	<500
	6/26/09	<500	<1.0	<1.0	<1.0	2.27	<100	<500
	Duplicate	<500	<1.0	<1.0	1.6	2.79	<100	<500
NT-Dry	9/29/09	NT	NT	NT	NT	NT	NT	NT
	12/11/09	<500	<1.0	<1.0	<1.0	<2.0	<100	<500
	3/25/10	<250	<1.0	<1.0	<1.0	<2.0	<100	<500
	6/16/10	<100	<1.0	<1.0	<1.0	<2.0	<100	<500
NT-Dry	9/14/10	NT	NT	NT	NT	NT	NT	NT
	12/7/10	<100	<1.0	<1.0	<1.0	<2.0	<100	<500
	3/24/11	<100	<1.0	<1.0	<1.0	<2.0	<100	<500
	6/21/11	<100	<1.0	<1.0	<1.0	<2.0	145	<500
NT-Dry	11/22/11	NT	NT	NT	NT	NT	NT	NT
NT-Dry	12/28/11	NT	NT	NT	NT	NT	NT	NT
	3/15/12	132	<10	<10	<10	-	<100	<500
	6/28/12	<100	<1.0	<1.0	<1.0	<3.0	<100	<500
NT-Dry	9/28/12	NT	NT	NT	NT	NT	NT	NT
NT-Dry	1/10/13	NT	NT	NT	NT	NT	NT	NT
	4/1/13	<100	<1.0	<1.0	<1.0	<3.0	<100	<500
	6/12/13	<100	<1.0	<1.0	<1.0	<3.0	<100	<500
NT-Dry	10/16/13	NT	NT	NT	NT	NT	NT	NT
NT-Dry	12/17/13	NT	NT	NT	NT	NT	NT	NT
	3/18/14	<100	<0.5	<0.5	<0.5	<2.0	<100	<500
	6/4/14	<100	<0.5	<0.5	<0.5	<1.0	<100	<500
NT-Dry	9/22/14	NT	NT	NT	NT	NT	NT	NT
NT-Dry	12/3/14	NT	NT	NT	NT	NT	NT	NT
	12/22/14	<100	<0.5	<0.5	<0.5	<1.0	<100	<500

Table 4
Summary of Petroleum Results

Well Number	Date Sampled	GRPH (µg/L)	Benzene (µg/L)	Toluene (µg/L)	Ethyl-benzene (µg/L)	Total Xylenes (µg/L)	DRPH (µg/L)	ORPH (µg/L)
Cleanup Level		**800**	**5.00**	**1000**	**700**	**1000**	**500**	**500**
MW-10	12/1/04	NT	NT	NT	NT	NT	NT	NT
	4/29/05	**5790**	**20.3**	<2.0	16.5	42.3	**1690**	<500
NT-Dry	8/10/05	NT	NT	NT	NT	NT	NT	NT
	12/19/05	**5880**	**38.6**	16.9	35.3	86.3	**4150**	<500
	4/27/06	**6000**	**43.1**	14.5	38.2	114	**1080**	<500
NT-Dry	9/29/06	NT	NT	NT	NT	NT	NT	NT
	12/19/06	**7010**	**34.2**	25.8	30.3	86.2	**2920**	<500
	3/19/07	**6900**	**37.8**	16.8	42.0	139	**3500**	<500
	6/26/07	**3220**	**14.9**	6.39	20.2	57.5	**2490**	<500
NT-Dry	9/27/07	NT	NT	NT	NT	NT	NT	NT
NT-Dry	11/2/07	NT	NT	NT	NT	NT	NT	NT
	3/28/08	**2450**	**5.57**	2.48	4.29	12.0	**1550**	<500
	6/4/08	**2410**	**8.07**	3.90	9.58	23.6	**1560**	<472
NT-Dry	9/12/08	NT	NT	NT	NT	NT	NT	NT
	12/3/08	**6240**	**19.6**	12.6	24.5	61.2	**2510**	<472
	3/25/09	**3370**	3.61	17.1	18.6	59.1	**533**	<500
NT-Dry	6/26/09	NT	NT	NT	NT	NT	NT	NT
NT-Dry	9/29/09	NT	NT	NT	NT	NT	NT	NT
	12/11/09	**4540**	<1.0	<1.0	23.8	71.2	**4100**	<500
	3/25/10	**5100**	2.87	<1.0	30.4	114	**1210**	<500
	6/16/10	**3020**	<1.0	<1.0	13.1	35.8	**897**	<500
NT-Dry	9/14/10	NT	NT	NT	NT	NT	NT	NT
	12/7/10	**9090**	**25.4**	7.7	231	486	**1720**	<500
	3/24/11	**3260**	<1.0	4.0	21.3	72.8	**1540**	<500
	6/22/11	**2380**	<1.0	3.3	10.8	55.0	**829**	<500
	11/22/11	**4000**	4.35	5.6	17.8	78.4	**1450**	<500
	12/28/11	**5120**	<1.0	6.4	26.6	115	**1020**	<500
	Duplicate	**5300**	<1.0	6.3	27.3	116	**1070**	<500
	3/16/12	**3230**	<10	**3780**	**10300**	**51600**	394	<500
	6/28/12	2420	<1.0	2.40	12.1	40.8	357	<500
	9/28/12	**2170**	<1.0	4.04	8.22	30.6	NT	NT
	4/2/13	**5520**	<1.0	5.55	22.8	104.5	130	<500
	6/12/13	**1900**	2.78	<1.0	10.6	26.9	<100	<500
NT-Dry	10/16/13	NT	NT	NT	NT	NT	NT	NT
	12/17/13	**3650**	<1.0	1.36	16.1	60.0	**2200**	<500
	3/17/14	**3490**	<1.0	<0.5	5.17	21.8	311	<500
	6/4/14	**3800**	<2.5	<2.5	11.8	34.6	<100	<500
NT-Dry	9/22/14	NT	NT	NT	NT	NT	NT	NT
NT-Dry	12/3/14	NT	NT	NT	NT	NT	NT	NT
	12/22/14	**4210**	<2.5	<2.5	9.16	37.6	<100	<500

Table 4
Summary of Petroleum Results

Well Number	Date Sampled	GRPH (µg/L)	Benzene (µg/L)	Toluene (µg/L)	Ethyl-benzene (µg/L)	Total Xylenes (µg/L)	DRPH (µg/L)	ORPH (µg/L)
Cleanup Level		**800**	**5.00**	**1000**	**700**	**1000**	**500**	**500**
MW-11	12/1/04	149	4.98	5.48	1.20	3.98	280	<500
	4/29/05	<100	<0.5	<2.0	<1.0	<1.5	<250	<500
	8/10/05	<100	<0.5	<2.0	<1.0	<1.5	<250	<500
	12/19/05	<100	<0.5	<2.0	<1.0	<1.5	<250	<500
	4/27/06	225	<0.5	<2.0	<1.0	<1.5	<250	<500
	9/29/06	347	<0.5	<2.0	<1.0	2.7	312	<500
	12/19/06	117	<0.5	<2.0	3.9	17.5	<250	<500
	3/19/07	155	<0.5	<2.0	2.0	9.8	253	<500
	6/26/07	223	<0.5	<2.0	1.3	11.5	362	<500
NT-Dry	9/27/07	NT	NT	NT	NT	NT	NT	NT
	11/2/07	<100	<0.5	<2.0	<1.0	1.7	<250	<500
	3/28/08	<100	<0.5	<2.0	<1.0	<1.5	328	<500
	6/4/08	<100	<0.5	<2.0	<1.0	<1.5	383	<472
	9/12/08	<100	<0.5	<2.0	<1.0	<1.5	378	<472
	Duplicate	<100	<0.5	<2.0	<1.0	<1.5	385	<472
	12/3/08	<100	<0.5	<2.0	<1.0	<1.5	<236	<472
	3/25/09	<500	<1.0	<1.0	<1.0	<2.0	<100	<500
NT-Dry	6/26/09	NT	NT	NT	NT	NT	NT	NT
NT-Dry	9/29/09	NT	NT	NT	NT	NT	NT	NT
	12/10/09	<500	<1.0	<1.0	<1.0	<2.0	<100	<500
	3/24/10	<250	<1.0	<1.0	<1.0	<2.0	190	<500
	6/17/10	<100	<1.0	<1.0	<1.0	<2.0	135	<500
	9/14/10	<100	<1.0	<1.0	<1.0	<2.0	268	<500
	Duplicate	<100	<1.0	<1.0	<1.0	<2.0	379	<500
	12/7/10	<100	<1.0	<1.0	<1.0	<2.0	<100	<500
	3/24/11	<100	<1.0	<1.0	<1.0	<2.0	150	**668**
	6/21/11	139	<1.0	<1.0	1.42	<2.0	**745**	<500
	11/22/11	<100	<1.0	<1.0	<1.0	<2.0	<100	<500
	Duplicate	<100	<1.0	<1.0	<1.0	<2.0	<100	<500
	12/28/11	<100	<1.0	<1.0	<1.0	<2.0	<100	<500
	3/16/12	<100	<10	<10	<10	<30	<100	<500
	9/28/12	<100	<1.0	<1.0	<1.0	<1.0	**876**	<500
	6/28/12	<100	<1.0	<1.0	<1.0	<3.0	300	<500
	1/10/13	<100	<1.0	<1.0	<1.0	<3.0	<100	<500
	4/1/13	<100	<1.0	<1.0	<1.0	<3.0	155	<500
	6/12/13	<100	<1.0	<1.0	<1.0	<3.0	170	<500
	10/16/13	NT	<1.0	<1.0	<1.0	<1.5	<100	<500
	12/17/13	<100	<0.5	<0.5	<0.5	<1.0	<100	<500
	3/17/14	<100	<0.5	<0.5	<0.5	<1.5	<100	<500
	6/4/14	<100	<0.5	<0.5	<0.5	<1.0	<100	<500
NT-Dry	9/22/14	NT	NT	NT	NT	NT	NT	NT
	12/3/14	<100	<0.5	<0.5	<0.5	<1.0	<100	<500

Table 4
Summary of Petroleum Results

Well Number	Date Sampled	GRPH (µg/L)	Benzene (µg/L)	Toluene (µg/L)	Ethyl-benzene (µg/L)	Total Xylenes (µg/L)	DRPH (µg/L)	ORPH (µg/L)
Cleanup Level		**800**	**5**	**1000**	**700**	**1000**	**500**	**500**
MW-12	12/1/04	<100	2.24	2.70	<1.0	<1.5	<250	<500
	4/29/05	<100	<0.5	<2.0	<1.0	<1.5	<250	<500
NT-Dry	8/10/05	NT	NT	NT	NT	NT	NT	NT
	12/19/05	<100	<0.5	<2.0	<1.0	<1.5	<250	<500
	4/27/06	195	**7.55**	<2.0	<1.0	<1.5	<250	<500
NT-Dry	9/29/06	NT	NT	NT	NT	NT	NT	NT
	12/19/06	<100	<0.5	<2.0	<1.0	<1.5	<250	<500
	3/19/07	<100	<0.5	<2.0	<1.0	<1.5	<250	<500
	6/26/07	<100	<0.5	<2.0	<1.0	<1.5	<250	<500
NT-Dry	9/27/07	NT	NT	NT	NT	NT	NT	NT
	11/2/07	<100	<0.5	<2.0	<1.0	<1.5	<250	<500
	3/28/08	<100	3.8	<2.0	<1.0	<1.5	<250	<500
	6/4/08	<100	<0.5	<2.0	<1.0	<1.5	<236	<472
NT-Dry	9/12/08	NT	NT	NT	NT	NT	NT	NT
	12/3/08	<100	<0.5	<2.0	<1.0	<1.5	<236	<472
	3/25/09	<500	<1.0	<1.0	<1.0	<2.0	<100	<500
	7/16/09	<500	<1.0	<1.0	<1.0	<2.0	104	<500
NT-Dry	9/29/09	NT	NT	NT	NT	NT	NT	NT
	12/11/09	<500	<1.0	<1.0	<1.0	<2.0	<100	<500
	3/24/10	<250	<1.0	<1.0	<1.0	<2.0	<100	<500
	6/17/10	<100	<1.0	<1.0	<1.0	<2.0	<100	<500
NT-Dry	9/14/10	NT	NT	NT	NT	NT	NT	NT
obstructed	12/7/10	NT	NT	NT	NT	NT	NT	NT
	3/25/11	<100	2.51	<1.0	1.10	<2.0	<100	<500
	6/21/11	<100	<1.0	<1.0	<1.0	<2.0	<100	<500
	11/22/11	<100	<1.0	<1.0	<1.0	<2.0	<100	<500
	12/28/11	<100	<1.0	<1.0	<1.0	<2.0	<100	<500
	3/15/12	<100	<10	<10	<10	<30	<100	<500
	6/28/12	<100	<1.0	<1.0	<1.0	<3.0	<100	<500
	9/28/12	<100	<1.0	<1.0	<1.0	<1.0	NT	NT
	1/10/13	<100	<1.0	<1.0	<1.0	<3.0	<100	<500
	4/1/13	<100	<1.0	<1.0	<1.0	<3.0	<100	<500
	6/12/13	<100	<1.0	<1.0	<1.0	<3.0	<100	<500
NT-Dry	10/16/13	NT	NT	NT	NT	NT	NT	NT
	12/17/13	<100	<0.5	<0.5	<0.5	<1.0	<100	<500
	3/18/14	<100	<0.5	<0.5	<0.5	<1.5	<100	<500
	6/4/14	<100	<0.5	<0.5	<0.5	<1.5	<100	<500
NT-Dry	9/22/14	NT	NT	NT	NT	NT	NT	NT
NT-Dry	12/3/14	NT	NT	NT	NT	NT	NT	NT
	12/22/14	<100	<0.5	<0.5	<0.5	<1.0	<100	<500

ATTACHMENT
Figures

Figure 1 – Location Map
Figure 2 – Site Plan Map
Figure 3 – Injection Plan Map

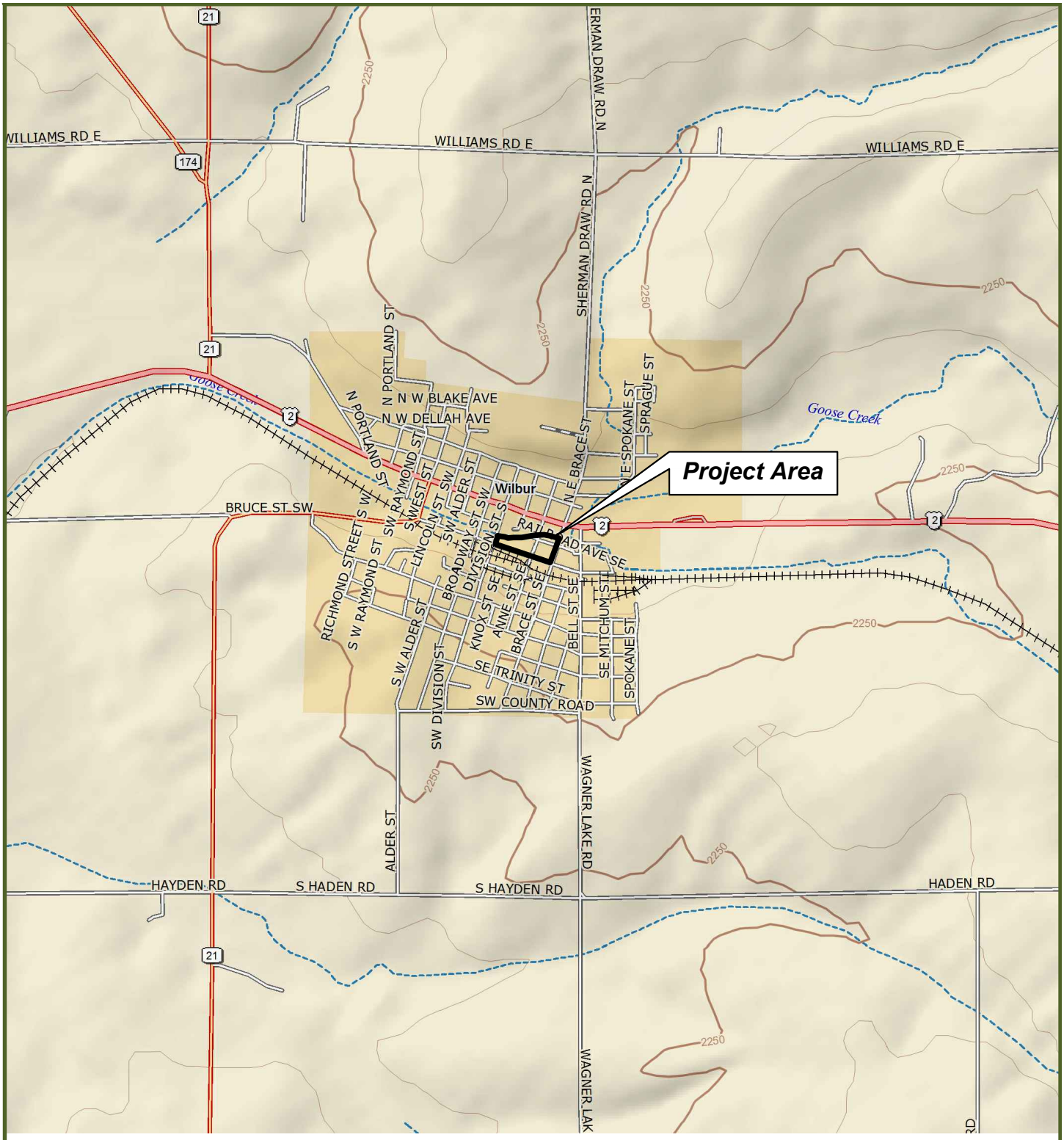

0 2,000 4,000

Scale in Feet

N

Source: DeLorme Topo USA®.

South Wilbur LCPW
Wilbur, Washington

Vicinity Map

SWI01 4/15

BIOREMEDIATION SPECIALISTS L.L.C.
A Billion Years in the Making™

Figure
1

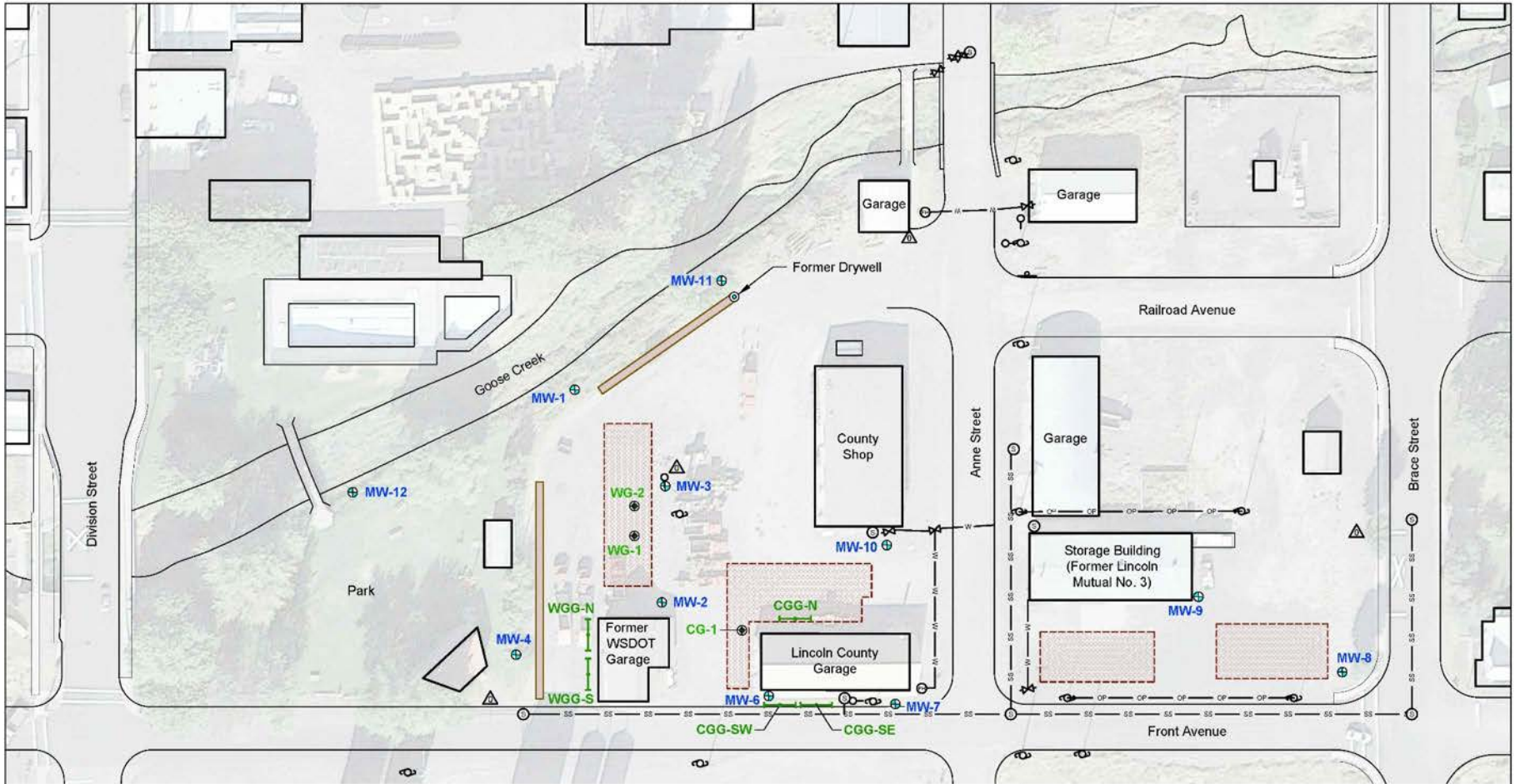

MW-1 Monitoring Well Location and Number

Prior Source Soil Removals (Approximate)

Prior OCR Trench (Approximate)

CGG-N Horizontal Infiltration Gallery and Designation

WG-2 Vertical Injection Well and Number

Control Point

Water Valve

Sewer Manhole

Fire Hydrant

Power Pole

Guy Wire

Sign

Underground Sewer Line

Underground Water Line

Overhead Power Line

N

0 60 120

Approximate Scale in Feet

Site Plan

South Wilbur LCPW
Wilbur, Washington

Site Plan

SWI01 4/15

BIOREMEDIATION SPECIALISTS L.L.C.

Figure 2

Source: Google Earth aerial photograph, GeoEngineers Site Remedial Action Components (12/19/05), and on-site reconnaissance by Hart Crowser personnel.

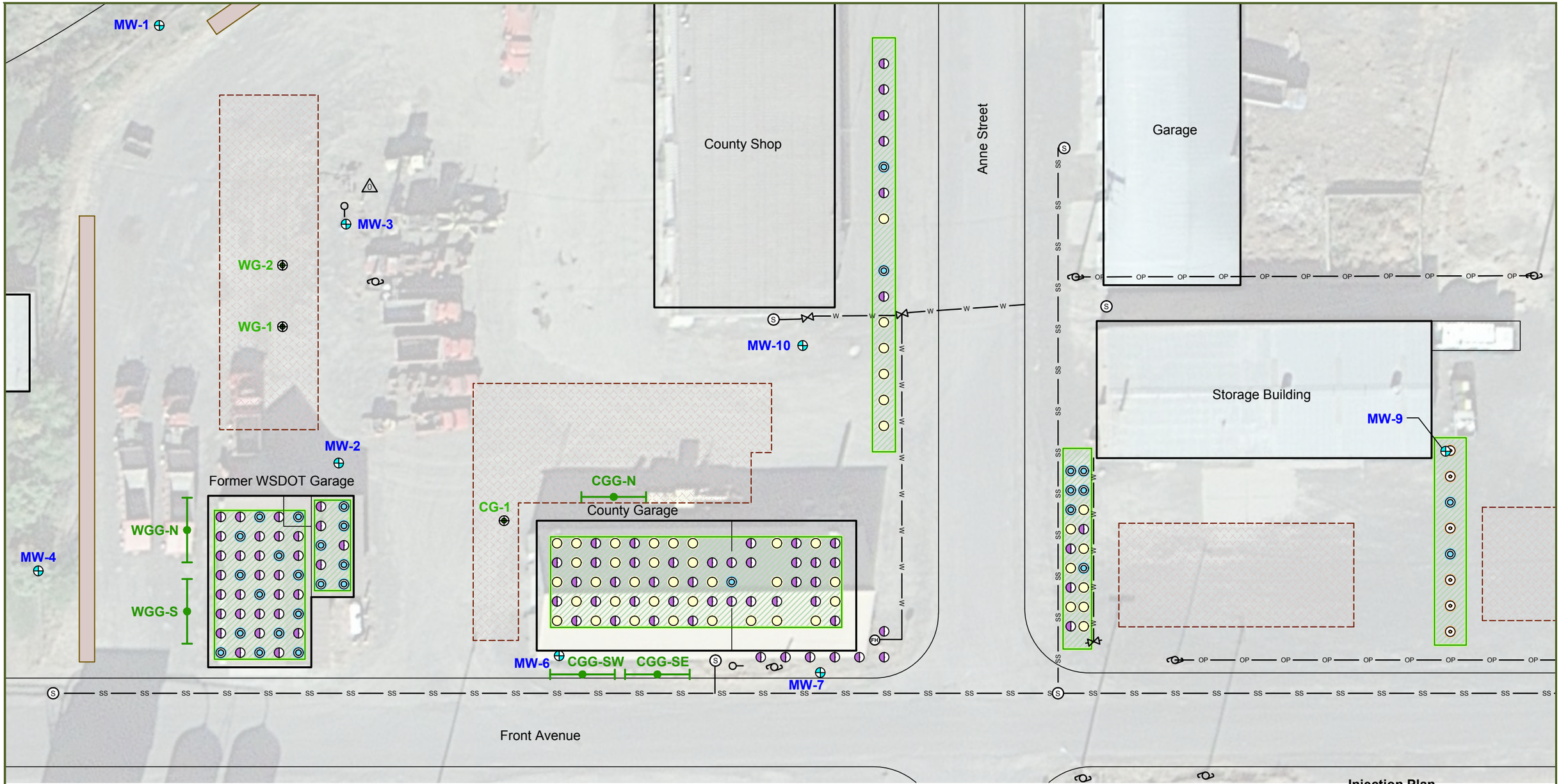

MW-1 Monitoring Well Location and Number

Prior Source Soil Removals (Approximate)

Prior OCR Trench (Approximate)

AMOR Injection Area

WGG-S Horizontal Infiltration Gallery and Designation

WG-2 Vertical Injection Well and Number

NovIOX™ Only Injection Point

25 Pounds AMOR™ Injection Point

50 Pounds AMOR™ Injection Point

100 Pounds AMOR™ Injection Point

Control Point

Water Valve

Sewer Manhole

Fire Hydrant

Power Pole

Guy Wire

Sign

SS Underground Sewer Line

W Underground Water Line

OP Overhead Power Line

N

Injection Plan

0 30 60

Approximate Scale in Feet

Source: Google Earth aerial photograph, GeoEngineers Site Remedial Action Components (12/19/05), and on-site reconnaissance by Hart Crowser personnel.

South Wilbur LCPW
Wilbur, Washington

Injection Plan

SWI01 4/15

BIOREMEDIATION SPECIALISTS L.L.C.
A Billion Years in the Making™

Figure **3**

ATTACHMENT A
Analytical Laboratory Reports

Anatek Labs, Inc.

1282 Alturas Drive • Moscow, ID 83843 • (208) 883-2839 • Fax (208) 882-9246 • email moscow@anateklabs.com
504 E Sprague Ste. D • Spokane WA 99202 • (509) 838-3999 • Fax (509) 838-4433 • email spokane@anateklabs.com

Client BUDINGER AND ASSOCIATES
ddre 1101 N FANCHER RD
SPOKANE VALLEY, WA 99212
ttn STEVE BURCHETT

atc 140318001
Project Na e WILBUR X09032

nal tical e lt e ort

Sa le N er 140318001-001 **Sa lin ate** 3/17/2014 **ate i e ecei ed** 3/18/2014 8:30 AM
Client Sa le I MW9 **Sa lin i e** 11:22 AM **E traction ate**
Matri Water **Sa le ocation**
Co ent

Para eter	e lt	nit	P	nal i ate	nal t	Met od	ali ier
NO3/N	9.61	mg/L	0.1	3/18/2014 4:03:00 PM	WOZ	EPA 300.0	
Sulfate	33.0	mg/L	0.2	3/24/2014 6:19:00 PM	WOZ	EPA 300.0	
TOC	4.25	mg/L	0.5	3/18/2014 12:32:00 PM	WOZ	SM5310C	

Sa le N er 140318001-002 **Sa lin ate** 3/17/2014 **ate i e ecei ed** 3/18/2014 8:30 AM
Client Sa le I MW7 **Sa lin i e** 12:02 PM **E traction ate**
Matri Water **Sa le ocation**
Co ent

Para eter	e lt	nit	P	nal i ate	nal t	Met od	ali ier
NO3/N	3.23	mg/L	0.1	3/18/2014 4:24:00 PM	WOZ	EPA 300.0	
Sulfate	14.7	mg/L	0.1	3/24/2014 6:39:00 PM	WOZ	EPA 300.0	
TOC	2.64	mg/L	0.5	3/18/2014 11:36:00 AM	WOZ	SM5310C	

Sa le N er 140318001-003 **Sa lin ate** 3/17/2014 **ate i e ecei ed** 3/18/2014 8:30 AM
Client Sa le I MW6 **Sa lin i e** 12:57 PM **E traction ate**
Matri Water **Sa le ocation**
Co ent

Para eter	e lt	nit	P	nal i ate	nal t	Met od	ali ier
NO3/N	ND	mg/L	0.1	3/18/2014 4:45:00 PM	WOZ	EPA 300.0	
Sulfate	51.0	mg/L	0.2	3/24/2014 6:59:00 PM	WOZ	EPA 300.0	
TOC	15.7	mg/L	0.5	3/18/2014 11:49:00 AM	WOZ	SM5310C	

Sa le N er 140318001-004 **Sa lin ate** 3/17/2014 **ate i e ecei ed** 3/18/2014 8:30 AM
Client Sa le I MW12 **Sa lin i e** 1:44 PM **E traction ate**
Matri Water **Sa le ocation**
Co ent

Para eter	e lt	nit	P	nal i ate	nal t	Met od	ali ier
NO3/N	0.352	mg/L	0.1	3/18/2014 5:06:00 PM	WOZ	EPA 300.0	
Sulfate	25.7	mg/L	0.1	3/24/2014 7:19:00 PM	WOZ	EPA 300.0	
TOC	2.89	mg/L	0.5	3/18/2014 11:59:00 AM	WOZ	SM5310C	

Certifications held by Anatek Labs ID: EPA:ID00013; AZ:0701; CO:ID00013; FL(NELAP):E87893; ID:ID00013; MT:CERT0028; NM: ID00013; OR:ID200001-002; WA:C595
Certifications held by Anatek Labs WA: EPA:WA00169; ID:WA00169; WA:C585; MT:Cert0095; FL(NELAP): E871099

Anatek Labs, Inc.

1282 Alturas Drive • Moscow, ID 83843 • (208) 883-2839 • Fax (208) 882-9246 • email moscow@anateklabs.com
504 E Sprague Ste. D • Spokane WA 99202 • (509) 838-3999 • Fax (509) 838-4433 • email spokane@anateklabs.com

Client BUDINGER AND ASSOCIATES
ddre 1101 N FANCHER RD
SPOKANE VALLEY, WA 99212
ttn STEVE BURCHETT

atc 140318001
Project Na e WILBUR X09032

nal tical e lt e ort

Sa le N er 140318001-005 **Sa lin ate** 3/17/2014 **ate i e eceied** 3/18/2014 8:30 AM
Client Sa le I MW4 **Sa lin i e** 2:33 PM **E traction ate**
Matri Water **Sa le ocation**
Co ent

Para eter	e lt	nit	P	nal i ate	nal t	Met od	ali ier
NO3/N	ND	mg/L	0.1	3/18/2014 5:27:00 PM	WOZ	EPA 300.0	
Sulfate	71.3	mg/L	0.4	3/24/2014 7:39:00 PM	WOZ	EPA 300.0	
TOC	9.38	mg/L	0.5	3/18/2014 12:09:00 PM	WOZ	SM5310C	

Sa le N er 140318001-006 **Sa lin ate** 3/17/2014 **ate i e eceied** 3/18/2014 8:30 AM
Client Sa le I MW2 **Sa lin i e** 3:17 PM **E traction ate**
Matri Water **Sa le ocation**
Co ent

Para eter	e lt	nit	P	nal i ate	nal t	Met od	ali ier
NO3/N	3.25	mg/L	0.1	3/18/2014 5:48:00 PM	WOZ	EPA 300.0	
Sulfate	129	mg/L	0.5	3/25/2014 11:40:00 AM	WOZ	EPA 300.0	
TOC	14.4	mg/L	0.5	3/18/2014 12:22:00 PM	WOZ	SM5310C	

Authorized Signature

Kathleen A. Sattler

Kathy Sattler, Lab Manager

MCL EPA's Maximum Contaminant Level
ND Not Detected
PQL Practical Quantitation Limit

This report shall not be reproduced except in full, without the written approval of the laboratory.
The results reported relate only to the samples indicated.
Soil/solid results are reported on a dry-weight basis unless otherwise noted.

Anatek Labs, Inc.

1282 Alturas Drive • Moscow, ID 83843 • (208) 883-2839 • Fax (208) 882-9246 • email moscow@anateklabs.com
504 E Sprague Ste. D • Spokane WA 99202 • (509) 838-3999 • Fax (509) 838-4433 • email spokane@anateklabs.com

Client	BUDINGER AND ASSOCIATES	**Work Order**	140318001
Address	1101 N FANCHER RD	**Project Name**	WILBUR X09032
	SPOKANE VALLEY, WA 99212		
Attn	STEVE BURCHETT		

Analytical Results Report

Sample Number	140318001-001	**Sample Collected Date**	3/17/2014	**Date/Time Received**	3/18/2014	8:30 AM
Client Sample Id	MW9	**Sample Collected Time**	11:22 AM	**Extraction Date**		
Matrix	Water	**Sample Location**				
Comment						

Parameter	Result	Units	PQL	Analysis Date	Analyst	Method	Qualifier
Diesel	<0.1	mg/L	0.1	3/28/2014 8:28:00 PM	APM	NWTPHDX	
Lube Oil	<0.5	mg/L	0.5	3/28/2014 8:28:00 PM	APM	NWTPHDX	
Gasoline	<0.1	mg/L	0.1	3/24/2014 12:17:00 PM	WOZ	NWTPHG	

Surrogate Data

Sample Number 140318001-001

Surrogate Standard	Method	Percent Recovery	Control Limit
hexacosane	NWTPHDX	60.6	50-150
4-Bromofluorobenzene	NWTPHG	105.9	70-130

Sample Number	140318001-002	**Sample Collected Date**	3/17/2014	**Date/Time Received**	3/18/2014	8:30 AM
Client Sample Id	MW7	**Sample Collected Time**	12:02 PM	**Extraction Date**		
Matrix	Water	**Sample Location**				
Comment						

Parameter	Result	Units	PQL	Analysis Date	Analyst	Method	Qualifier
Diesel	<0.1	mg/L	0.1	3/28/2014 9:23:00 PM	APM	NWTPHDX	
Lube Oil	<0.5	mg/L	0.5	3/28/2014 9:23:00 PM	APM	NWTPHDX	
Gasoline	<0.1	mg/L	0.1	3/24/2014 12:55:00 PM	WOZ	NWTPHG	

Surrogate Data

Sample Number 140318001-002

Surrogate Standard	Method	Percent Recovery	Control Limit
hexacosane	NWTPHDX	59.8	50-150
4-Bromofluorobenzene	NWTPHG	107.6	70-130

Certifications held by Anatek Labs ID: EPA:ID00013; AZ:0701; CO:ID00013; FL(NELAP):E87893; ID:ID00013; MT:CERT0028; NM: ID00013; OR:ID200001-002; WA:C595
Certifications held by Anatek Labs WA: EPA:WA00169; ID:WA00169; WA:C585; MT:Cert0095; FL(NELAP): E871099

Anatek Labs, Inc.

1282 Alturas Drive • Moscow, ID 83843 • (208) 883-2839 • Fax (208) 882-9246 • email moscow@anateklabs.com
504 E Sprague Ste. D • Spokane WA 99202 • (509) 838-3999 • Fax (509) 838-4433 • email spokane@anateklabs.com

Client	BUDINGER AND ASSOCIATES	**Batch ID**	140318001
Address	1101 N FANCHER RD	**Project Name**	WILBUR X09032
	SPOKANE VALLEY, WA 99212		
Attn	STEVE BURCHETT		

Analytical Results Report

Sample Number	140318001-003	**Sampling Date**	3/17/2014	**Date/Time Received**	3/18/2014	8:30 AM
Client Sample ID	MW6	**Sampling Time**	12:57 PM	**Extraction Date**		
Matrix	Water	**Sample Location**				
Comment						

Parameter	Results	Units	PQL	Analysis Date	Analyst	Method	Qualifier
Diesel	<0.1	mg/L	0.1	3/28/2014 10:17:00 PM	APM	NWTPHDX	
Lube Oil	<0.5	mg/L	0.5	3/28/2014 10:17:00 PM	APM	NWTPHDX	
Gasoline	23.6	mg/L	0.5	3/24/2014 1:33:00 PM	WOZ	NWTPHG	

Surrogate Data

Sample Number 140318001-003

Surrogate Standard	Method	Percent Recovery	Control Limit
hexacosane	NWTPHDX	58.0	50-150
4-Bromofluorobenzene	NWTPHG	110.3	70-130

Sample Number	140318001-004	**Sampling Date**	3/17/2014	**Date/Time Received**	3/18/2014	8:30 AM
Client Sample ID	MW12	**Sampling Time**	1:44 PM	**Extraction Date**		
Matrix	Water	**Sample Location**				
Comment						

Parameter	Results	Units	PQL	Analysis Date	Analyst	Method	Qualifier
Diesel	<0.1	mg/L	0.1	3/28/2014 11:12:00 PM	APM	NWTPHDX	
Lube Oil	<0.5	mg/L	0.5	3/28/2014 11:12:00 PM	APM	NWTPHDX	
Gasoline	<0.1	mg/L	0.1	3/24/2014 2:11:00 PM	WOZ	NWTPHG	

Surrogate Data

Sample Number 140318001-004

Surrogate Standard	Method	Percent Recovery	Control Limit
hexacosane	NWTPHDX	59.4	50-150
4-Bromofluorobenzene	NWTPHG	106.1	70-130

Anatek Labs, Inc.

1282 Alturas Drive • Moscow, ID 83843 • (208) 883-2839 • Fax (208) 882-9246 • email moscow@anateklabs.com
504 E Sprague Ste. D • Spokane WA 99202 • (509) 838-3999 • Fax (509) 838-4433 • email spokane@anateklabs.com

Client	BUDINGER AND ASSOCIATES	**Batch ID**	140318001
Address	1101 N FANCHER RD	**Project Name**	WILBUR X09032
	SPOKANE VALLEY, WA 99212		
Attn	STEVE BURCHETT		

Analytical Results Report

Sample Number	140318001-005	**Sampling Date**	3/17/2014	**Date/time received**	3/18/2014	8:30 AM
Client Sample ID	MW4	**Sampling time**	2:33 PM	**Extraction Date**		
Matrix	Water	**Sample Location**				
Comment						

Parameter	Result	Units	PQL	Analysis Date	Analyst	Method	Qualifier
Diesel	<0.1	mg/L	0.1	3/29/2014 12:06:00 AM	APM	NWTPHDX	
Lube Oil	<0.5	mg/L	0.5	3/29/2014 12:06:00 AM	APM	NWTPHDX	
Gasoline	1.40	mg/L	0.1	3/24/2014 2:49:00 PM	WOZ	NWTPHG	

Surrogate Data

Sample Number 140318001-005

Surrogate Standard	Method	Percent Recovery	Control Limit
hexacosane	NWTPHDX	60.0	50-150
4-Bromofluorobenzene	NWTPHG	109.2	70-130

Sample Number	140318001-006	**Sampling Date**	3/17/2014	**Date/time received**	3/18/2014	8:30 AM
Client Sample ID	MW2	**Sampling time**	3:17 PM	**Extraction Date**		
Matrix	Water	**Sample Location**				
Comment						

Parameter	Result	Units	PQL	Analysis Date	Analyst	Method	Qualifier
Diesel	0.634	mg/L	0.1	3/29/2014 1:00:00 AM	APM	NWTPHDX	
Lube Oil	<0.5	mg/L	0.5	3/29/2014 1:00:00 AM	APM	NWTPHDX	
Gasoline	8.61	mg/L	0.5	3/24/2014 5:07:00 PM	WOZ	NWTPHG	

Surrogate Data

Sample Number 140318001-006

Surrogate Standard	Method	Percent Recovery	Control Limit
hexacosane	NWTPHDX	58.2	50-150
4-Bromofluorobenzene	NWTPHG	103.5	70-130

Anatek Labs, Inc.

1282 Alturas Drive • Moscow, ID 83843 • (208) 883-2839 • Fax (208) 882-9246 • email moscow@anateklabs.com
504 E Sprague Ste. D • Spokane WA 99202 • (509) 838-3999 • Fax (509) 838-4433 • email spokane@anateklabs.com

Client	BUDINGER AND ASSOCIATES	**atc**	140318001
ddre	1101 N FANCHER RD	**Project Na e**	WILBUR X09032
	SPOKANE VALLEY, WA 99212		
ttn	STEVE BURCHETT		

nal tical e lt e ort

Authorized Signature

Kathleen A. Sattler

Kathy Sattler, Lab Manager

MCL	EPA's Maximum Contaminant Level
ND	Not Detected
PQL	Practical Quantitation Limit

This report shall not be reproduced except in full, without the written approval of the laboratory.
The results reported relate only to the samples indicated.
Soil/solid results are reported on a dry-weight basis unless otherwise noted.

Anatek Labs, Inc.

1282 Alturas Drive • Moscow, ID 83843 • (208) 883-2839 • Fax (208) 882-9246 • email moscow@anateklabs.com
504 E Sprague Ste. D • Spokane WA 99202 • (509) 838-3999 • Fax (509) 838-4433 • email spokane@anateklabs.com

Client BUDINGER AND ASSOCIATES
ddre 1101 N FANCHER RD
SPOKANE VALLEY, WA 99212
ttn STEVE BURCHETT

atc 140318001
Project Na e WILBUR X09032

nal tical e lt e ort

Sa le N er 140318001-001 **Sa lin ate** 3/17/2014 **ate i e ecei ed** 3/18/2014 8:30 AM
Client Sa le I MW9 **Sa lin i e** 11:22 AM **E traction ate**
Matri Water **Sa le ocation**
Co ent

Para eter	e lt	nit	P	nal i ate	nal t	Met od	ali ier
1,1,1,2-Tetrachloroethane	<0.5	µg/L	0.5	3/27/2014 5:34:00 PM	WOZ	EPA 8260C	
1,1,1-Trichloroethane	<0.5	µg/L	0.5	3/27/2014 5:34:00 PM	WOZ	EPA 8260C	
1,1,2,2-Tetrachloroethane	<0.5	µg/L	0.5	3/27/2014 5:34:00 PM	WOZ	EPA 8260C	
1,1,2-Trichloroethane	<0.5	µg/L	0.5	3/27/2014 5:34:00 PM	WOZ	EPA 8260C	
1,1-Dichloroethane	<0.5	µg/L	0.5	3/27/2014 5:34:00 PM	WOZ	EPA 8260C	
1,1-Dichloroethene	<0.5	µg/L	0.5	3/27/2014 5:34:00 PM	WOZ	EPA 8260C	
1,1-dichloropropene	<0.5	µg/L	0.5	3/27/2014 5:34:00 PM	WOZ	EPA 8260C	
1,2,3-Trichlorobenzene	<0.5	µg/L	0.5	3/27/2014 5:34:00 PM	WOZ	EPA 8260C	
1,2,3-Trichloropropane	<0.5	µg/L	0.5	3/27/2014 5:34:00 PM	WOZ	EPA 8260C	
1,2,4-Trichlorobenzene	<0.5	µg/L	0.5	3/27/2014 5:34:00 PM	WOZ	EPA 8260C	
1,2,4-Trimethylbenzene	<0.5	µg/L	0.5	3/27/2014 5:34:00 PM	WOZ	EPA 8260C	
1,2-Dibromo-3-chloropropane(DBCP)	<0.5	µg/L	0.5	3/27/2014 5:34:00 PM	WOZ	EPA 8260C	
1,2-Dibromoethane	<0.5	µg/L	0.5	3/27/2014 5:34:00 PM	WOZ	EPA 8260C	
1,2-Dichlorobenzene	<0.5	µg/L	0.5	3/27/2014 5:34:00 PM	WOZ	EPA 8260C	
1,2-Dichloroethane	<0.5	µg/L	0.5	3/27/2014 5:34:00 PM	WOZ	EPA 8260C	
1,2-Dichloropropane	<0.5	µg/L	0.5	3/27/2014 5:34:00 PM	WOZ	EPA 8260C	
1,3,5-Trimethylbenzene	<0.5	µg/L	0.5	3/27/2014 5:34:00 PM	WOZ	EPA 8260C	
1,3-Dichlorobenzene	<0.5	µg/L	0.5	3/27/2014 5:34:00 PM	WOZ	EPA 8260C	
1,3-Dichloropropane	<0.5	µg/L	0.5	3/27/2014 5:34:00 PM	WOZ	EPA 8260C	
1,4-Dichlorobenzene	<0.5	µg/L	0.5	3/27/2014 5:34:00 PM	WOZ	EPA 8260C	
2,2-Dichloropropane	<0.5	µg/L	0.5	3/27/2014 5:34:00 PM	WOZ	EPA 8260C	
2-Chlorotoluene	<0.5	µg/L	0.5	3/27/2014 5:34:00 PM	WOZ	EPA 8260C	
2-hexanone	<2.5	µg/L	2.5	3/27/2014 5:34:00 PM	WOZ	EPA 8260C	
4-Chlorotoluene	<0.5	µg/L	0.5	3/27/2014 5:34:00 PM	WOZ	EPA 8260C	
Acetone	<2.5	µg/L	2.5	3/27/2014 5:34:00 PM	WOZ	EPA 8260C	
Acrylonitrile	<0.5	µg/L	0.5	3/27/2014 5:34:00 PM	WOZ	EPA 8260C	
Benzene	<0.5	µg/L	0.5	3/27/2014 5:34:00 PM	WOZ	EPA 8260C	
Bromobenzene	<0.5	µg/L	0.5	3/27/2014 5:34:00 PM	WOZ	EPA 8260C	
Bromochloromethane	<0.5	µg/L	0.5	3/27/2014 5:34:00 PM	WOZ	EPA 8260C	
Bromodichloromethane	<0.5	µg/L	0.5	3/27/2014 5:34:00 PM	WOZ	EPA 8260C	
Bromoform	<0.5	µg/L	0.5	3/27/2014 5:34:00 PM	WOZ	EPA 8260C	
Bromomethane	<0.5	µg/L	0.5	3/27/2014 5:34:00 PM	WOZ	EPA 8260C	
Carbon disulfide	<0.5	µg/L	0.5	3/27/2014 5:34:00 PM	WOZ	EPA 8260C	
Carbon Tetrachloride	<0.5	µg/L	0.5	3/27/2014 5:34:00 PM	WOZ	EPA 8260C	

Certifications held by Anatek Labs ID: EPA:ID00013; AZ:0701; CO:ID00013; FL(NELAP):E87893; ID:ID00013; MT:CERT0028; NM: ID00013; OR:ID200001-002; WA:C595
Certifications held by Anatek Labs WA: EPA:WA00169; ID:WA00169; WA:C585; MT:Cert0095; FL(NELAP): E871099

Anatek Labs, Inc.

1282 Alturas Drive • Moscow, ID 83843 • (208) 883-2839 • Fax (208) 882-9246 • email moscow@anateklabs.com
504 E Sprague Ste. D • Spokane WA 99202 • (509) 838-3999 • Fax (509) 838-4433 • email spokane@anateklabs.com

Client	BUDINGER AND ASSOCIATES	**Work Order**	140318001
Address	1101 N FANCHER RD	**Project Name**	WILBUR X09032
	SPOKANE VALLEY, WA 99212		
Attn	STEVE BURCHETT		

Analytical Results Report

Sample Number	140318001-001	**Sampling Date**	3/17/2014	**Date/Time Received**	3/18/2014	8:30 AM	
Client Sample ID	MW9	**Sampling Time**	11:22 AM	**Extraction Date**			
Matrix	Water	**Sample Location**					
Comment							

Parameter	Result	Units	PQL	Analysis Date	Analyst	Method	Qualifier
Chlorobenzene	<0.5	µg/L	0.5	3/27/2014 5:34:00 PM	WOZ	EPA 8260C	
Chloroethane	<0.5	µg/L	0.5	3/27/2014 5:34:00 PM	WOZ	EPA 8260C	
Chloroform	<0.5	µg/L	0.5	3/27/2014 5:34:00 PM	WOZ	EPA 8260C	
Chloromethane	<0.5	µg/L	0.5	3/27/2014 5:34:00 PM	WOZ	EPA 8260C	
cis-1,2-dichloroethene	<0.5	µg/L	0.5	3/27/2014 5:34:00 PM	WOZ	EPA 8260C	
cis-1,3-Dichloropropene	<0.5	µg/L	0.5	3/27/2014 5:34:00 PM	WOZ	EPA 8260C	
Dibromochloromethane	<0.5	µg/L	0.5	3/27/2014 5:34:00 PM	WOZ	EPA 8260C	
Dibromomethane	<0.5	µg/L	0.5	3/27/2014 5:34:00 PM	WOZ	EPA 8260C	
Dichlorodifluoromethane	<0.5	µg/L	0.5	3/27/2014 5:34:00 PM	WOZ	EPA 8260C	
Ethylbenzene	<0.5	µg/L	0.5	3/27/2014 5:34:00 PM	WOZ	EPA 8260C	
Hexachlorobutadiene	<0.5	µg/L	0.5	3/27/2014 5:34:00 PM	WOZ	EPA 8260C	
Isopropylbenzene	<0.5	µg/L	0.5	3/27/2014 5:34:00 PM	WOZ	EPA 8260C	
m+p-Xylene	<1.0	µg/L	1	3/27/2014 5:34:00 PM	WOZ	EPA 8260C	
Methyl ethyl ketone (MEK)	<2.5	µg/L	2.5	3/27/2014 5:34:00 PM	WOZ	EPA 8260C	
Methyl isobutyl ketone (MIBK)	<2.5	µg/L	2.5	3/27/2014 5:34:00 PM	WOZ	EPA 8260C	
Methylene chloride	<0.5	µg/L	0.5	3/27/2014 5:34:00 PM	WOZ	EPA 8260C	
methyl-t-butyl ether (MTBE)	<0.5	µg/L	0.5	3/27/2014 5:34:00 PM	WOZ	EPA 8260C	
Naphthalene	<0.5	µg/L	0.5	3/27/2014 5:34:00 PM	WOZ	EPA 8260C	
n-Butylbenzene	<0.5	µg/L	0.5	3/27/2014 5:34:00 PM	WOZ	EPA 8260C	
n-Propylbenzene	<0.5	µg/L	0.5	3/27/2014 5:34:00 PM	WOZ	EPA 8260C	
o-Xylene	<0.5	µg/L	0.5	3/27/2014 5:34:00 PM	WOZ	EPA 8260C	
p-isopropyltoluene	<0.5	µg/L	0.5	3/27/2014 5:34:00 PM	WOZ	EPA 8260C	
sec-Butylbenzene	<0.5	µg/L	0.5	3/27/2014 5:34:00 PM	WOZ	EPA 8260C	
Styrene	<0.5	µg/L	0.5	3/27/2014 5:34:00 PM	WOZ	EPA 8260C	
tert-Butylbenzene	<0.5	µg/L	0.5	3/27/2014 5:34:00 PM	WOZ	EPA 8260C	
Tetrachloroethene	<0.5	µg/L	0.5	3/27/2014 5:34:00 PM	WOZ	EPA 8260C	
Toluene	<0.5	µg/L	0.5	3/27/2014 5:34:00 PM	WOZ	EPA 8260C	
trans-1,2-Dichloroethene	<0.5	µg/L	0.5	3/27/2014 5:34:00 PM	WOZ	EPA 8260C	
trans-1,3-Dichloropropene	<0.5	µg/L	0.5	3/27/2014 5:34:00 PM	WOZ	EPA 8260C	
Trichloroethene	<0.5	µg/L	0.5	3/27/2014 5:34:00 PM	WOZ	EPA 8260C	
Trichlorofluoromethane	<0.5	µg/L	0.5	3/27/2014 5:34:00 PM	WOZ	EPA 8260C	
Vinyl Chloride	<0.5	µg/L	0.5	3/27/2014 5:34:00 PM	WOZ	EPA 8260C	

Anatek Labs, Inc.

1282 Alturas Drive • Moscow, ID 83843 • (208) 883-2839 • Fax (208) 882-9246 • email moscow@anateklabs.com
504 E Sprague Ste. D • Spokane WA 99202 • (509) 838-3999 • Fax (509) 838-4433 • email spokane@anateklabs.com

Client	BUDINGER AND ASSOCIATES	**Project #**	140318001
Address	1101 N FANCHER RD	**Project Name**	WILBUR X09032
	SPOKANE VALLEY, WA 99212		
Attn	STEVE BURCHETT		

Analytical Results Report

Sample Number	140318001-001	**Sampling Date**	3/17/2014	**Date/Time Received**	3/18/2014	8:30 AM
Client Sample ID	MW9	**Sampling Time**	11:22 AM	**Extraction Date**		
Matrix	Water	**Sample Location**				
Comment						

Parameter	Result	Unit	PQL	Analysis Date	Analyst	Method	Qualifier

Surrogate Data

Sample Number 140318001-001

Surrogate Standard	Method	Percent Recovery	Control Limit
1,2-Dichlorobenzene-d4	EPA 8260C	100.4	70-130
4-Bromofluorobenzene	EPA 8260C	82.2	70-130
Toluene-d8	EPA 8260C	83.2	70-130

Anatek Labs, Inc.

1282 Alturas Drive • Moscow, ID 83843 • (208) 883-2839 • Fax (208) 882-9246 • email moscow@anateklabs.com
504 E Sprague Ste. D • Spokane WA 99202 • (509) 838-3999 • Fax (509) 838-4433 • email spokane@anateklabs.com

Client	BUDINGER AND ASSOCIATES	**Batch ID**	140318001
Address	1101 N FANCHER RD	**Project Name**	WILBUR X09032
	SPOKANE VALLEY, WA 99212		
Attn	STEVE BURCHETT		

Analytical Results Report

Sample Number	140318001-002	**Sampling Date**	3/17/2014	**Date/Time Received**	3/18/2014	8:30 AM
Client Sample ID	MW7	**Sampling Time**	12:02 PM	**Extraction Date**		
Matrix	Water	**Sample Location**				
Comment						

Parameter	Result	Units	PQL	Analysis Date	Analyst	Method	Qualifier
1,1,1,2-Tetrachloroethane	<0.5	µg/L	0.5	3/27/2014 6:07:00 PM	WOZ	EPA 8260C	
1,1,1-Trichloroethane	<0.5	µg/L	0.5	3/27/2014 6:07:00 PM	WOZ	EPA 8260C	
1,1,2,2-Tetrachloroethane	<0.5	µg/L	0.5	3/27/2014 6:07:00 PM	WOZ	EPA 8260C	
1,1,2-Trichloroethane	<0.5	µg/L	0.5	3/27/2014 6:07:00 PM	WOZ	EPA 8260C	
1,1-Dichloroethane	<0.5	µg/L	0.5	3/27/2014 6:07:00 PM	WOZ	EPA 8260C	
1,1-Dichloroethene	<0.5	µg/L	0.5	3/27/2014 6:07:00 PM	WOZ	EPA 8260C	
1,1-dichloropropene	<0.5	µg/L	0.5	3/27/2014 6:07:00 PM	WOZ	EPA 8260C	
1,2,3-Trichlorobenzene	<0.5	µg/L	0.5	3/27/2014 6:07:00 PM	WOZ	EPA 8260C	
1,2,3-Trichloropropane	<0.5	µg/L	0.5	3/27/2014 6:07:00 PM	WOZ	EPA 8260C	
1,2,4-Trichlorobenzene	<0.5	µg/L	0.5	3/27/2014 6:07:00 PM	WOZ	EPA 8260C	
1,2,4-Trimethylbenzene	<0.5	µg/L	0.5	3/27/2014 6:07:00 PM	WOZ	EPA 8260C	
1,2-Dibromo-3-chloropropane(DBCP)	<0.5	µg/L	0.5	3/27/2014 6:07:00 PM	WOZ	EPA 8260C	
1,2-Dibromoethane	<0.5	µg/L	0.5	3/27/2014 6:07:00 PM	WOZ	EPA 8260C	
1,2-Dichlorobenzene	<0.5	µg/L	0.5	3/27/2014 6:07:00 PM	WOZ	EPA 8260C	
1,2-Dichloroethane	<0.5	µg/L	0.5	3/27/2014 6:07:00 PM	WOZ	EPA 8260C	
1,2-Dichloropropane	<0.5	µg/L	0.5	3/27/2014 6:07:00 PM	WOZ	EPA 8260C	
1,3,5-Trimethylbenzene	<0.5	µg/L	0.5	3/27/2014 6:07:00 PM	WOZ	EPA 8260C	
1,3-Dichlorobenzene	<0.5	µg/L	0.5	3/27/2014 6:07:00 PM	WOZ	EPA 8260C	
1,3-Dichloropropane	<0.5	µg/L	0.5	3/27/2014 6:07:00 PM	WOZ	EPA 8260C	
1,4-Dichlorobenzene	<0.5	µg/L	0.5	3/27/2014 6:07:00 PM	WOZ	EPA 8260C	
2,2-Dichloropropane	<0.5	µg/L	0.5	3/27/2014 6:07:00 PM	WOZ	EPA 8260C	
2-Chlorotoluene	<0.5	µg/L	0.5	3/27/2014 6:07:00 PM	WOZ	EPA 8260C	
2-hexanone	<2.5	µg/L	2.5	3/27/2014 6:07:00 PM	WOZ	EPA 8260C	
4-Chlorotoluene	<0.5	µg/L	0.5	3/27/2014 6:07:00 PM	WOZ	EPA 8260C	
Acetone	<2.5	µg/L	2.5	3/27/2014 6:07:00 PM	WOZ	EPA 8260C	
Acrylonitrile	<0.5	µg/L	0.5	3/27/2014 6:07:00 PM	WOZ	EPA 8260C	
Benzene	<0.5	µg/L	0.5	3/27/2014 6:07:00 PM	WOZ	EPA 8260C	
Bromobenzene	<0.5	µg/L	0.5	3/27/2014 6:07:00 PM	WOZ	EPA 8260C	
Bromochloromethane	<0.5	µg/L	0.5	3/27/2014 6:07:00 PM	WOZ	EPA 8260C	
Bromodichloromethane	<0.5	µg/L	0.5	3/27/2014 6:07:00 PM	WOZ	EPA 8260C	
Bromoform	<0.5	µg/L	0.5	3/27/2014 6:07:00 PM	WOZ	EPA 8260C	
Bromomethane	<0.5	µg/L	0.5	3/27/2014 6:07:00 PM	WOZ	EPA 8260C	
Carbon disulfide	<0.5	µg/L	0.5	3/27/2014 6:07:00 PM	WOZ	EPA 8260C	
Carbon Tetrachloride	<0.5	µg/L	0.5	3/27/2014 6:07:00 PM	WOZ	EPA 8260C	
Chlorobenzene	<0.5	µg/L	0.5	3/27/2014 6:07:00 PM	WOZ	EPA 8260C	

Anatek Labs, Inc.

1282 Alturas Drive • Moscow, ID 83843 • (208) 883-2839 • Fax (208) 882-9246 • email moscow@anateklabs.com
504 E Sprague Ste. D • Spokane WA 99202 • (509) 838-3999 • Fax (509) 838-4433 • email spokane@anateklabs.com

Client	BUDINGER AND ASSOCIATES	**Work Order**	140318001
Address	1101 N FANCHER RD	**Project Name**	WILBUR X09032
	SPOKANE VALLEY, WA 99212		
Attn	STEVE BURCHETT		

Analytical Results Report

Sample Number	140318001-002	**Sampling Date**	3/17/2014	**Date/Time Received**	3/18/2014	8:30 AM	
Client Sample ID	MW7	**Sampling Time**	12:02 PM	**Extraction Date**			
Matrix	Water	**Sample Location**					
Comment							

Parameter	Result	Units	PQL	Analysis Date	Analyst	Method	Qualifier
Chloroethane	<0.5	µg/L	0.5	3/27/2014 6:07:00 PM	WOZ	EPA 8260C	
Chloroform	<0.5	µg/L	0.5	3/27/2014 6:07:00 PM	WOZ	EPA 8260C	
Chloromethane	<0.5	µg/L	0.5	3/27/2014 6:07:00 PM	WOZ	EPA 8260C	
cis-1,2-dichloroethene	<0.5	µg/L	0.5	3/27/2014 6:07:00 PM	WOZ	EPA 8260C	
cis-1,3-Dichloropropene	<0.5	µg/L	0.5	3/27/2014 6:07:00 PM	WOZ	EPA 8260C	
Dibromochloromethane	<0.5	µg/L	0.5	3/27/2014 6:07:00 PM	WOZ	EPA 8260C	
Dibromomethane	<0.5	µg/L	0.5	3/27/2014 6:07:00 PM	WOZ	EPA 8260C	
Dichlorodifluoromethane	<0.5	µg/L	0.5	3/27/2014 6:07:00 PM	WOZ	EPA 8260C	
Ethylbenzene	<0.5	µg/L	0.5	3/27/2014 6:07:00 PM	WOZ	EPA 8260C	
Hexachlorobutadiene	<0.5	µg/L	0.5	3/27/2014 6:07:00 PM	WOZ	EPA 8260C	
Isopropylbenzene	<0.5	µg/L	0.5	3/27/2014 6:07:00 PM	WOZ	EPA 8260C	
m+p-Xylene	<1.0	µg/L	1	3/27/2014 6:07:00 PM	WOZ	EPA 8260C	
Methyl ethyl ketone (MEK)	<2.5	µg/L	2.5	3/27/2014 6:07:00 PM	WOZ	EPA 8260C	
Methyl isobutyl ketone (MIBK)	<2.5	µg/L	2.5	3/27/2014 6:07:00 PM	WOZ	EPA 8260C	
Methylene chloride	<0.5	µg/L	0.5	3/27/2014 6:07:00 PM	WOZ	EPA 8260C	
methyl-t-butyl ether (MTBE)	<0.5	µg/L	0.5	3/27/2014 6:07:00 PM	WOZ	EPA 8260C	
Naphthalene	<0.5	µg/L	0.5	3/27/2014 6:07:00 PM	WOZ	EPA 8260C	
n-Butylbenzene	<0.5	µg/L	0.5	3/27/2014 6:07:00 PM	WOZ	EPA 8260C	
n-Propylbenzene	<0.5	µg/L	0.5	3/27/2014 6:07:00 PM	WOZ	EPA 8260C	
o-Xylene	<0.5	µg/L	0.5	3/27/2014 6:07:00 PM	WOZ	EPA 8260C	
p-isopropyltoluene	<0.5	µg/L	0.5	3/27/2014 6:07:00 PM	WOZ	EPA 8260C	
sec-Butylbenzene	<0.5	µg/L	0.5	3/27/2014 6:07:00 PM	WOZ	EPA 8260C	
Styrene	<0.5	µg/L	0.5	3/27/2014 6:07:00 PM	WOZ	EPA 8260C	
tert-Butylbenzene	<0.5	µg/L	0.5	3/27/2014 6:07:00 PM	WOZ	EPA 8260C	
Tetrachloroethene	<0.5	µg/L	0.5	3/27/2014 6:07:00 PM	WOZ	EPA 8260C	
Toluene	<0.5	µg/L	0.5	3/27/2014 6:07:00 PM	WOZ	EPA 8260C	
trans-1,2-Dichloroethene	<0.5	µg/L	0.5	3/27/2014 6:07:00 PM	WOZ	EPA 8260C	
trans-1,3-Dichloropropene	<0.5	µg/L	0.5	3/27/2014 6:07:00 PM	WOZ	EPA 8260C	
Trichloroethene	<0.5	µg/L	0.5	3/27/2014 6:07:00 PM	WOZ	EPA 8260C	
Trichlorofluoromethane	<0.5	µg/L	0.5	3/27/2014 6:07:00 PM	WOZ	EPA 8260C	
Vinyl Chloride	<0.5	µg/L	0.5	3/27/2014 6:07:00 PM	WOZ	EPA 8260C	

Anatek Labs, Inc.

1282 Alturas Drive • Moscow, ID 83843 • (208) 883-2839 • Fax (208) 882-9246 • email moscow@anateklabs.com
504 E Sprague Ste. D • Spokane WA 99202 • (509) 838-3999 • Fax (509) 838-4433 • email spokane@anateklabs.com

Client	BUDINGER AND ASSOCIATES	**Project**	140318001
Address	1101 N FANCHER RD	**Project Name**	WILBUR X09032
	SPOKANE VALLEY, WA 99212		
Attn	STEVE BURCHETT		

Analytical Results Report

Sample Number	140318001-002	**Sampling Date**	3/17/2014	**Date/Time Received**	3/18/2014 8:30 AM
Client Sample ID	MW7	**Sampling Time**	12:02 PM	**Extraction Date**	
Matrix	Water	**Sample Location**			
Comment					

Parameter	Result	Unit	PQL	Analysis Date	Analyst	Method	Qualifier

Surrogate Data

Sample Number 140318001-002

Surrogate Standard	Method	Percent Recovery	Control Limit
1,2-Dichlorobenzene-d4	EPA 8260C	101.8	70-130
4-Bromofluorobenzene	EPA 8260C	83.4	70-130
Toluene-d8	EPA 8260C	82.0	70-130

Anatek Labs, Inc.

1282 Alturas Drive • Moscow, ID 83843 • (208) 883-2839 • Fax (208) 882-9246 • email moscow@anateklabs.com
504 E Sprague Ste. D • Spokane WA 99202 • (509) 838-3999 • Fax (509) 838-4433 • email spokane@anateklabs.com

Client BUDINGER AND ASSOCIATES
ddre 1101 N FANCHER RD
SPOKANE VALLEY, WA 99212
ttn STEVE BURCHETT

atc 140318001
Project Na e WILBUR X09032

nal tical e lt e ort

Sa le N er 140318001-003
Client Sa le I MW6
Matri Water
Co ent

Sa lin ate 3/17/2014
Sa lin i e 12:57 PM
Sa le ocation

ate i e ecei ed 3/18/2014 8:30 AM
E traction ate

Para eter	e lt	nit	P	nal i ate	nal t	Met od	ali ier
1,1,1,2-Tetrachloroethane	<25	µg/L	25	3/27/2014 6:40:00 PM	WOZ	EPA 8260C	
1,1,1-Trichloroethane	<25	µg/L	25	3/27/2014 6:40:00 PM	WOZ	EPA 8260C	
1,1,2,2-Tetrachloroethane	<25	µg/L	25	3/27/2014 6:40:00 PM	WOZ	EPA 8260C	
1,1,2-Trichloroethane	<25	µg/L	25	3/27/2014 6:40:00 PM	WOZ	EPA 8260C	
1,1-Dichloroethane	<25	µg/L	25	3/27/2014 6:40:00 PM	WOZ	EPA 8260C	
1,1-Dichloroethene	<25	µg/L	25	3/27/2014 6:40:00 PM	WOZ	EPA 8260C	
1,1-dichloropropene	<25	µg/L	25	3/27/2014 6:40:00 PM	WOZ	EPA 8260C	
1,2,3-Trichlorobenzene	<25	µg/L	25	3/27/2014 6:40:00 PM	WOZ	EPA 8260C	
1,2,3-Trichloropropane	<25	µg/L	25	3/27/2014 6:40:00 PM	WOZ	EPA 8260C	
1,2,4-Trichlorobenzene	<25	µg/L	25	3/27/2014 6:40:00 PM	WOZ	EPA 8260C	
1,2,4-Trimethylbenzene	1970	µg/L	25	3/27/2014 6:40:00 PM	WOZ	EPA 8260C	
1,2-Dibromo-3-chloropropane(DBCP)	<25	µg/L	25	3/27/2014 6:40:00 PM	WOZ	EPA 8260C	
1,2-Dibromoethane	<25	µg/L	25	3/27/2014 6:40:00 PM	WOZ	EPA 8260C	
1,2-Dichlorobenzene	<25	µg/L	25	3/27/2014 6:40:00 PM	WOZ	EPA 8260C	
1,2-Dichloroethane	<25	µg/L	25	3/27/2014 6:40:00 PM	WOZ	EPA 8260C	
1,2-Dichloropropane	<25	µg/L	25	3/27/2014 6:40:00 PM	WOZ	EPA 8260C	
1,3,5-Trimethylbenzene	150	µg/L	25	3/27/2014 6:40:00 PM	WOZ	EPA 8260C	
1,3-Dichlorobenzene	<25	µg/L	25	3/27/2014 6:40:00 PM	WOZ	EPA 8260C	
1,3-Dichloropropane	<25	µg/L	25	3/27/2014 6:40:00 PM	WOZ	EPA 8260C	
1,4-Dichlorobenzene	<25	µg/L	25	3/27/2014 6:40:00 PM	WOZ	EPA 8260C	
2,2-Dichloropropane	<25	µg/L	25	3/27/2014 6:40:00 PM	WOZ	EPA 8260C	
2-Chlorotoluene	<25	µg/L	25	3/27/2014 6:40:00 PM	WOZ	EPA 8260C	
2-hexanone	<125	µg/L	125	3/27/2014 6:40:00 PM	WOZ	EPA 8260C	
4-Chlorotoluene	79.8	µg/L	25	3/27/2014 6:40:00 PM	WOZ	EPA 8260C	
Acetone	<125	µg/L	125	3/27/2014 6:40:00 PM	WOZ	EPA 8260C	
Acrylonitrile	<25	µg/L	25	3/27/2014 6:40:00 PM	WOZ	EPA 8260C	
Benzene	541	µg/L	25	3/27/2014 6:40:00 PM	WOZ	EPA 8260C	
Bromobenzene	<25	µg/L	25	3/27/2014 6:40:00 PM	WOZ	EPA 8260C	
Bromochloromethane	<25	µg/L	25	3/27/2014 6:40:00 PM	WOZ	EPA 8260C	
Bromodichloromethane	<25	µg/L	25	3/27/2014 6:40:00 PM	WOZ	EPA 8260C	
Bromoform	<25	µg/L	25	3/27/2014 6:40:00 PM	WOZ	EPA 8260C	
Bromomethane	<25	µg/L	25	3/27/2014 6:40:00 PM	WOZ	EPA 8260C	
Carbon disulfide	<25	µg/L	25	3/27/2014 6:40:00 PM	WOZ	EPA 8260C	
Carbon Tetrachloride	<25	µg/L	25	3/27/2014 6:40:00 PM	WOZ	EPA 8260C	
Chlorobenzene	<25	µg/L	25	3/27/2014 6:40:00 PM	WOZ	EPA 8260C	

Anatek Labs, Inc.

1282 Alturas Drive • Moscow, ID 83843 • (208) 883-2839 • Fax (208) 882-9246 • email moscow@anateklabs.com
504 E Sprague Ste. D • Spokane WA 99202 • (509) 838-3999 • Fax (509) 838-4433 • email spokane@anateklabs.com

Client	BUDINGER AND ASSOCIATES	**Work Order**	140318001
Address	1101 N FANCHER RD	**Project Name**	WILBUR X09032
	SPOKANE VALLEY, WA 99212		
Attn	STEVE BURCHETT		

Analytical Results Report

Sample Number	140318001-003	**Sampling Date**	3/17/2014	**Date/Time Received**	3/18/2014	8:30 AM
Client Sample ID	MW6	**Sampling Time**	12:57 PM	**Extraction Date**		
Matrix	Water	**Sample Location**				
Comment						

Parameter	Result	Units	PQL	Analysis Date	Analyst	Method	Qualifier
Chloroethane	<25	µg/L	25	3/27/2014 6:40:00 PM	WOZ	EPA 8260C	
Chloroform	<25	µg/L	25	3/27/2014 6:40:00 PM	WOZ	EPA 8260C	
Chloromethane	<25	µg/L	25	3/27/2014 6:40:00 PM	WOZ	EPA 8260C	
cis-1,2-dichloroethene	<25	µg/L	25	3/27/2014 6:40:00 PM	WOZ	EPA 8260C	
cis-1,3-Dichloropropene	<25	µg/L	25	3/27/2014 6:40:00 PM	WOZ	EPA 8260C	
Dibromochloromethane	<25	µg/L	25	3/27/2014 6:40:00 PM	WOZ	EPA 8260C	
Dibromomethane	<25	µg/L	25	3/27/2014 6:40:00 PM	WOZ	EPA 8260C	
Dichlorodifluoromethane	<25	µg/L	25	3/27/2014 6:40:00 PM	WOZ	EPA 8260C	
Ethylbenzene	402	µg/L	25	3/27/2014 6:40:00 PM	WOZ	EPA 8260C	
Hexachlorobutadiene	<25	µg/L	25	3/27/2014 6:40:00 PM	WOZ	EPA 8260C	
Isopropylbenzene	67.6	µg/L	25	3/27/2014 6:40:00 PM	WOZ	EPA 8260C	
m+p-Xylene	1760	µg/L	50	3/27/2014 6:40:00 PM	WOZ	EPA 8260C	
Methyl ethyl ketone (MEK)	<125	µg/L	125	3/27/2014 6:40:00 PM	WOZ	EPA 8260C	
Methyl isobutyl ketone (MIBK)	<125	µg/L	125	3/27/2014 6:40:00 PM	WOZ	EPA 8260C	
Methylene chloride	<25	µg/L	25	3/27/2014 6:40:00 PM	WOZ	EPA 8260C	
methyl-t-butyl ether (MTBE)	<25	µg/L	25	3/27/2014 6:40:00 PM	WOZ	EPA 8260C	
Naphthalene	357	µg/L	25	3/27/2014 6:40:00 PM	WOZ	EPA 8260C	
n-Butylbenzene	69.6	µg/L	25	3/27/2014 6:40:00 PM	WOZ	EPA 8260C	
n-Propylbenzene	147	µg/L	25	3/27/2014 6:40:00 PM	WOZ	EPA 8260C	
o-Xylene	84.7	µg/L	25	3/27/2014 6:40:00 PM	WOZ	EPA 8260C	
p-isopropyltoluene	30.4	µg/L	25	3/27/2014 6:40:00 PM	WOZ	EPA 8260C	
sec-Butylbenzene	<25	µg/L	25	3/27/2014 6:40:00 PM	WOZ	EPA 8260C	
Styrene	<25	µg/L	25	3/27/2014 6:40:00 PM	WOZ	EPA 8260C	
tert-Butylbenzene	<25	µg/L	25	3/27/2014 6:40:00 PM	WOZ	EPA 8260C	
Tetrachloroethene	<25	µg/L	25	3/27/2014 6:40:00 PM	WOZ	EPA 8260C	
Toluene	145	µg/L	25	3/27/2014 6:40:00 PM	WOZ	EPA 8260C	
trans-1,2-Dichloroethene	<25	µg/L	25	3/27/2014 6:40:00 PM	WOZ	EPA 8260C	
trans-1,3-Dichloropropene	<25	µg/L	25	3/27/2014 6:40:00 PM	WOZ	EPA 8260C	
Trichloroethene	<25	µg/L	25	3/27/2014 6:40:00 PM	WOZ	EPA 8260C	
Trichlorofluoromethane	<25	µg/L	25	3/27/2014 6:40:00 PM	WOZ	EPA 8260C	
Vinyl Chloride	<25	µg/L	25	3/27/2014 6:40:00 PM	WOZ	EPA 8260C	

Anatek Labs, Inc.

1282 Alturas Drive • Moscow, ID 83843 • (208) 883-2839 • Fax (208) 882-9246 • email moscow@anateklabs.com
504 E Sprague Ste. D • Spokane WA 99202 • (509) 838-3999 • Fax (509) 838-4433 • email spokane@anateklabs.com

Client	BUDINGER AND ASSOCIATES	**Project #**	140318001
Address	1101 N FANCHER RD	**Project Name**	WILBUR X09032
	SPOKANE VALLEY, WA 99212		
Attn	STEVE BURCHETT		

Analytical Results Report

Sample Number	140318001-003	**Sampling Date**	3/17/2014	**Date/Time Received**	3/18/2014	8:30 AM
Client Sample ID	MW6	**Sampling Time**	12:57 PM	**Extraction Date**		
Matrix	Water	**Sample Location**				
Comment						

Parameter	Results	Units	PQL	Analysis Date	Analyst	Method	Qualifier

Surrogate Data

Sample Number 140318001-003

Surrogate Standard	Method	Percent Recovery	Control Limits
1,2-Dichlorobenzene-d4	EPA 8260C	101.6	70-130
4-Bromofluorobenzene	EPA 8260C	87.4	70-130
Toluene-d8	EPA 8260C	85.6	70-130

Anatek Labs, Inc.

1282 Alturas Drive • Moscow, ID 83843 • (208) 883-2839 • Fax (208) 882-9246 • email moscow@anateklabs.com
504 E Sprague Ste. D • Spokane WA 99202 • (509) 838-3999 • Fax (509) 838-4433 • email spokane@anateklabs.com

Client BUDINGER AND ASSOCIATES
ddre 1101 N FANCHER RD
SPOKANE VALLEY, WA 99212
ttn STEVE BURCHETT

atc 140318001
Project Na e WILBUR X09032

nal tical e lt e ort

Sa le N er 140318001-004
Client Sa le I MW12
Matri Water
Co ent

Sa lin ate 3/17/2014
Sa lin i e 1:44 PM
Sa le ocation

ate i e ecei ed 3/18/2014 8:30 AM
E traction ate

Para eter	e lt	nit	P	nal i ate	nal t	Met od	ali ier
1,1,1,2-Tetrachloroethane	<0.5	µg/L	0.5	3/27/2014 7:12:00 PM	WOZ	EPA 8260C	
1,1,1-Trichloroethane	<0.5	µg/L	0.5	3/27/2014 7:12:00 PM	WOZ	EPA 8260C	
1,1,2,2-Tetrachloroethane	<0.5	µg/L	0.5	3/27/2014 7:12:00 PM	WOZ	EPA 8260C	
1,1,2-Trichloroethane	<0.5	µg/L	0.5	3/27/2014 7:12:00 PM	WOZ	EPA 8260C	
1,1-Dichloroethane	<0.5	µg/L	0.5	3/27/2014 7:12:00 PM	WOZ	EPA 8260C	
1,1-Dichloroethene	<0.5	µg/L	0.5	3/27/2014 7:12:00 PM	WOZ	EPA 8260C	
1,1-dichloropropene	<0.5	µg/L	0.5	3/27/2014 7:12:00 PM	WOZ	EPA 8260C	
1,2,3-Trichlorobenzene	<0.5	µg/L	0.5	3/27/2014 7:12:00 PM	WOZ	EPA 8260C	
1,2,3-Trichloropropane	<0.5	µg/L	0.5	3/27/2014 7:12:00 PM	WOZ	EPA 8260C	
1,2,4-Trichlorobenzene	<0.5	µg/L	0.5	3/27/2014 7:12:00 PM	WOZ	EPA 8260C	
1,2,4-Trimethylbenzene	<0.5	µg/L	0.5	3/27/2014 7:12:00 PM	WOZ	EPA 8260C	
1,2-Dibromo-3-chloropropane(DBCP)	<0.5	µg/L	0.5	3/27/2014 7:12:00 PM	WOZ	EPA 8260C	
1,2-Dibromoethane	<0.5	µg/L	0.5	3/27/2014 7:12:00 PM	WOZ	EPA 8260C	
1,2-Dichlorobenzene	<0.5	µg/L	0.5	3/27/2014 7:12:00 PM	WOZ	EPA 8260C	
1,2-Dichloroethane	<0.5	µg/L	0.5	3/27/2014 7:12:00 PM	WOZ	EPA 8260C	
1,2-Dichloropropane	<0.5	µg/L	0.5	3/27/2014 7:12:00 PM	WOZ	EPA 8260C	
1,3,5-Trimethylbenzene	<0.5	µg/L	0.5	3/27/2014 7:12:00 PM	WOZ	EPA 8260C	
1,3-Dichlorobenzene	<0.5	µg/L	0.5	3/27/2014 7:12:00 PM	WOZ	EPA 8260C	
1,3-Dichloropropane	<0.5	µg/L	0.5	3/27/2014 7:12:00 PM	WOZ	EPA 8260C	
1,4-Dichlorobenzene	<0.5	µg/L	0.5	3/27/2014 7:12:00 PM	WOZ	EPA 8260C	
2,2-Dichloropropane	<0.5	µg/L	0.5	3/27/2014 7:12:00 PM	WOZ	EPA 8260C	
2-Chlorotoluene	<0.5	µg/L	0.5	3/27/2014 7:12:00 PM	WOZ	EPA 8260C	
2-hexanone	<2.5	µg/L	2.5	3/27/2014 7:12:00 PM	WOZ	EPA 8260C	
4-Chlorotoluene	<0.5	µg/L	0.5	3/27/2014 7:12:00 PM	WOZ	EPA 8260C	
Acetone	<2.5	µg/L	2.5	3/27/2014 7:12:00 PM	WOZ	EPA 8260C	
Acrylonitrile	<0.5	µg/L	0.5	3/27/2014 7:12:00 PM	WOZ	EPA 8260C	
Benzene	<0.5	µg/L	0.5	3/27/2014 7:12:00 PM	WOZ	EPA 8260C	
Bromobenzene	<0.5	µg/L	0.5	3/27/2014 7:12:00 PM	WOZ	EPA 8260C	
Bromochloromethane	<0.5	µg/L	0.5	3/27/2014 7:12:00 PM	WOZ	EPA 8260C	
Bromodichloromethane	<0.5	µg/L	0.5	3/27/2014 7:12:00 PM	WOZ	EPA 8260C	
Bromoform	<0.5	µg/L	0.5	3/27/2014 7:12:00 PM	WOZ	EPA 8260C	
Bromomethane	<0.5	µg/L	0.5	3/27/2014 7:12:00 PM	WOZ	EPA 8260C	
Carbon disulfide	<0.5	µg/L	0.5	3/27/2014 7:12:00 PM	WOZ	EPA 8260C	
Carbon Tetrachloride	<0.5	µg/L	0.5	3/27/2014 7:12:00 PM	WOZ	EPA 8260C	
Chlorobenzene	<0.5	µg/L	0.5	3/27/2014 7:12:00 PM	WOZ	EPA 8260C	

Anatek Labs, Inc.

1282 Alturas Drive • Moscow, ID 83843 • (208) 883-2839 • Fax (208) 882-9246 • email moscow@anateklabs.com
504 E Sprague Ste. D • Spokane WA 99202 • (509) 838-3999 • Fax (509) 838-4433 • email spokane@anateklabs.com

Client	BUDINGER AND ASSOCIATES	**Project #**	140318001
Address	1101 N FANCHER RD	**Project Name**	WILBUR X09032
	SPOKANE VALLEY, WA 99212		
Attn	STEVE BURCHETT		

Analytical Results Report

Sample Number	140318001-004	**Sampling Date**	3/17/2014	**Date/Time Received**	3/18/2014	8:30 AM
Client Sample ID	MW12	**Sampling Time**	1:44 PM	**Extraction Date**		
Matrix	Water	**Sample Location**				
Comment						

Parameter	Result	Units	PQL	Analysis Date	Analyst	Method	Qualifier
Chloroethane	<0.5	µg/L	0.5	3/27/2014 7:12:00 PM	WOZ	EPA 8260C	
Chloroform	<0.5	µg/L	0.5	3/27/2014 7:12:00 PM	WOZ	EPA 8260C	
Chloromethane	<0.5	µg/L	0.5	3/27/2014 7:12:00 PM	WOZ	EPA 8260C	
cis-1,2-dichloroethene	<0.5	µg/L	0.5	3/27/2014 7:12:00 PM	WOZ	EPA 8260C	
cis-1,3-Dichloropropene	<0.5	µg/L	0.5	3/27/2014 7:12:00 PM	WOZ	EPA 8260C	
Dibromochloromethane	<0.5	µg/L	0.5	3/27/2014 7:12:00 PM	WOZ	EPA 8260C	
Dibromomethane	<0.5	µg/L	0.5	3/27/2014 7:12:00 PM	WOZ	EPA 8260C	
Dichlorodifluoromethane	<0.5	µg/L	0.5	3/27/2014 7:12:00 PM	WOZ	EPA 8260C	
Ethylbenzene	<0.5	µg/L	0.5	3/27/2014 7:12:00 PM	WOZ	EPA 8260C	
Hexachlorobutadiene	<0.5	µg/L	0.5	3/27/2014 7:12:00 PM	WOZ	EPA 8260C	
Isopropylbenzene	<0.5	µg/L	0.5	3/27/2014 7:12:00 PM	WOZ	EPA 8260C	
m+p-Xylene	<1.0	µg/L	1	3/27/2014 7:12:00 PM	WOZ	EPA 8260C	
Methyl ethyl ketone (MEK)	<2.5	µg/L	2.5	3/27/2014 7:12:00 PM	WOZ	EPA 8260C	
Methyl isobutyl ketone (MIBK)	<2.5	µg/L	2.5	3/27/2014 7:12:00 PM	WOZ	EPA 8260C	
Methylene chloride	<0.5	µg/L	0.5	3/27/2014 7:12:00 PM	WOZ	EPA 8260C	
methyl-t-butyl ether (MTBE)	<0.5	µg/L	0.5	3/27/2014 7:12:00 PM	WOZ	EPA 8260C	
Naphthalene	<0.5	µg/L	0.5	3/27/2014 7:12:00 PM	WOZ	EPA 8260C	
n-Butylbenzene	<0.5	µg/L	0.5	3/27/2014 7:12:00 PM	WOZ	EPA 8260C	
n-Propylbenzene	<0.5	µg/L	0.5	3/27/2014 7:12:00 PM	WOZ	EPA 8260C	
o-Xylene	<0.5	µg/L	0.5	3/27/2014 7:12:00 PM	WOZ	EPA 8260C	
p-isopropyltoluene	<0.5	µg/L	0.5	3/27/2014 7:12:00 PM	WOZ	EPA 8260C	
sec-Butylbenzene	<0.5	µg/L	0.5	3/27/2014 7:12:00 PM	WOZ	EPA 8260C	
Styrene	<0.5	µg/L	0.5	3/27/2014 7:12:00 PM	WOZ	EPA 8260C	
tert-Butylbenzene	<0.5	µg/L	0.5	3/27/2014 7:12:00 PM	WOZ	EPA 8260C	
Tetrachloroethene	<0.5	µg/L	0.5	3/27/2014 7:12:00 PM	WOZ	EPA 8260C	
Toluene	<0.5	µg/L	0.5	3/27/2014 7:12:00 PM	WOZ	EPA 8260C	
trans-1,2-Dichloroethene	<0.5	µg/L	0.5	3/27/2014 7:12:00 PM	WOZ	EPA 8260C	
trans-1,3-Dichloropropene	<0.5	µg/L	0.5	3/27/2014 7:12:00 PM	WOZ	EPA 8260C	
Trichloroethene	<0.5	µg/L	0.5	3/27/2014 7:12:00 PM	WOZ	EPA 8260C	
Trichlorofluoromethane	<0.5	µg/L	0.5	3/27/2014 7:12:00 PM	WOZ	EPA 8260C	
Vinyl Chloride	<0.5	µg/L	0.5	3/27/2014 7:12:00 PM	WOZ	EPA 8260C	

Anatek Labs, Inc.

1282 Alturas Drive • Moscow, ID 83843 • (208) 883-2839 • Fax (208) 882-9246 • email moscow@anateklabs.com
504 E Sprague Ste. D • Spokane WA 99202 • (509) 838-3999 • Fax (509) 838-4433 • email spokane@anateklabs.com

Client	BUDINGER AND ASSOCIATES	**Project**	140318001
Address	1101 N FANCHER RD	**Project Name**	WILBUR X09032
	SPOKANE VALLEY, WA 99212		
Attn	STEVE BURCHETT		

Analytical Results Report

Sample Number	140318001-004	**Sampling Date**	3/17/2014	**Date/Time Received**	3/18/2014 8:30 AM
Client Sample ID	MW12	**Sampling Time**	1:44 PM	**Extraction Date**	
Matrix	Water	**Sample Location**			
Comment					

Parameter	Result	Unit	PQL	Analysis Date	Analyst	Method	Qualifier

Surrogate Data

Sample Number 140318001-004

Surrogate Standard	Method	Percent Recovery	Control Limit
1,2-Dichlorobenzene-d4	EPA 8260C	102.0	70-130
4-Bromofluorobenzene	EPA 8260C	83.0	70-130
Toluene-d8	EPA 8260C	81.2	70-130

Anatek Labs, Inc.

1282 Alturas Drive • Moscow, ID 83843 • (208) 883-2839 • Fax (208) 882-9246 • email moscow@anateklabs.com
504 E Sprague Ste. D • Spokane WA 99202 • (509) 838-3999 • Fax (509) 838-4433 • email spokane@anateklabs.com

Client	BUDINGER AND ASSOCIATES	**Batch ID**	140318001
Address	1101 N FANCHER RD	**Project Name**	WILBUR X09032
	SPOKANE VALLEY, WA 99212		
Attn	STEVE BURCHETT		

Analytical Results Report

Sample Number	140318001-005	**Sampling Date**	3/17/2014	**Date/Time Received**	3/18/2014	8:30 AM
Client Sample ID	MW4	**Sampling Time**	2:33 PM	**Extraction Date**		
Matrix	Water	**Sample Location**				
Comment						

Parameter	Result	Units	PQL	Analysis Date	Analyst	Method	Qualifier
1,1,1,2-Tetrachloroethane	<0.5	µg/L	0.5	3/27/2014 7:45:00 PM	WOZ	EPA 8260C	
1,1,1-Trichloroethane	<0.5	µg/L	0.5	3/27/2014 7:45:00 PM	WOZ	EPA 8260C	
1,1,2,2-Tetrachloroethane	<0.5	µg/L	0.5	3/27/2014 7:45:00 PM	WOZ	EPA 8260C	
1,1,2-Trichloroethane	<0.5	µg/L	0.5	3/27/2014 7:45:00 PM	WOZ	EPA 8260C	
1,1-Dichloroethane	<0.5	µg/L	0.5	3/27/2014 7:45:00 PM	WOZ	EPA 8260C	
1,1-Dichloroethene	<0.5	µg/L	0.5	3/27/2014 7:45:00 PM	WOZ	EPA 8260C	
1,1-dichloropropene	<0.5	µg/L	0.5	3/27/2014 7:45:00 PM	WOZ	EPA 8260C	
1,2,3-Trichlorobenzene	<0.5	µg/L	0.5	3/27/2014 7:45:00 PM	WOZ	EPA 8260C	
1,2,3-Trichloropropane	<0.5	µg/L	0.5	3/27/2014 7:45:00 PM	WOZ	EPA 8260C	
1,2,4-Trichlorobenzene	<0.5	µg/L	0.5	3/27/2014 7:45:00 PM	WOZ	EPA 8260C	
1,2,4-Trimethylbenzene	18.5	µg/L	0.5	3/27/2014 7:45:00 PM	WOZ	EPA 8260C	
1,2-Dibromo-3-chloropropane(DBCP)	<0.5	µg/L	0.5	3/27/2014 7:45:00 PM	WOZ	EPA 8260C	
1,2-Dibromoethane	<0.5	µg/L	0.5	3/27/2014 7:45:00 PM	WOZ	EPA 8260C	
1,2-Dichlorobenzene	<0.5	µg/L	0.5	3/27/2014 7:45:00 PM	WOZ	EPA 8260C	
1,2-Dichloroethane	<0.5	µg/L	0.5	3/27/2014 7:45:00 PM	WOZ	EPA 8260C	
1,2-Dichloropropane	<0.5	µg/L	0.5	3/27/2014 7:45:00 PM	WOZ	EPA 8260C	
1,3,5-Trimethylbenzene	24.1	µg/L	0.5	3/27/2014 7:45:00 PM	WOZ	EPA 8260C	
1,3-Dichlorobenzene	<0.5	µg/L	0.5	3/27/2014 7:45:00 PM	WOZ	EPA 8260C	
1,3-Dichloropropane	<0.5	µg/L	0.5	3/27/2014 7:45:00 PM	WOZ	EPA 8260C	
1,4-Dichlorobenzene	<0.5	µg/L	0.5	3/27/2014 7:45:00 PM	WOZ	EPA 8260C	
2,2-Dichloropropane	<0.5	µg/L	0.5	3/27/2014 7:45:00 PM	WOZ	EPA 8260C	
2-Chlorotoluene	<0.5	µg/L	0.5	3/27/2014 7:45:00 PM	WOZ	EPA 8260C	
2-hexanone	<2.5	µg/L	2.5	3/27/2014 7:45:00 PM	WOZ	EPA 8260C	
4-Chlorotoluene	<0.5	µg/L	0.5	3/27/2014 7:45:00 PM	WOZ	EPA 8260C	
Acetone	<2.5	µg/L	2.5	3/27/2014 7:45:00 PM	WOZ	EPA 8260C	
Acrylonitrile	<0.5	µg/L	0.5	3/27/2014 7:45:00 PM	WOZ	EPA 8260C	
Benzene	5.16	µg/L	0.5	3/27/2014 7:45:00 PM	WOZ	EPA 8260C	
Bromobenzene	<0.5	µg/L	0.5	3/27/2014 7:45:00 PM	WOZ	EPA 8260C	
Bromochloromethane	<0.5	µg/L	0.5	3/27/2014 7:45:00 PM	WOZ	EPA 8260C	
Bromodichloromethane	<0.5	µg/L	0.5	3/27/2014 7:45:00 PM	WOZ	EPA 8260C	
Bromoform	<0.5	µg/L	0.5	3/27/2014 7:45:00 PM	WOZ	EPA 8260C	
Bromomethane	<0.5	µg/L	0.5	3/27/2014 7:45:00 PM	WOZ	EPA 8260C	
Carbon disulfide	<0.5	µg/L	0.5	3/27/2014 7:45:00 PM	WOZ	EPA 8260C	
Carbon Tetrachloride	<0.5	µg/L	0.5	3/27/2014 7:45:00 PM	WOZ	EPA 8260C	
Chlorobenzene	<0.5	µg/L	0.5	3/27/2014 7:45:00 PM	WOZ	EPA 8260C	

Anatek Labs, Inc.

1282 Alturas Drive • Moscow, ID 83843 • (208) 883-2839 • Fax (208) 882-9246 • email moscow@anateklabs.com
504 E Sprague Ste. D • Spokane WA 99202 • (509) 838-3999 • Fax (509) 838-4433 • email spokane@anateklabs.com

Client	BUDINGER AND ASSOCIATES	**Batch ID**	140318001
Address	1101 N FANCHER RD	**Project Name**	WILBUR X09032
	SPOKANE VALLEY, WA 99212		
Attn	STEVE BURCHETT		

Analytical Result Report

Sample Number	140318001-005	**Sampling Date**	3/17/2014	**Date/Time Received**	3/18/2014	8:30 AM
Client Sample ID	MW4	**Sampling Time**	2:33 PM	**Extraction Date**		
Matrix	Water	**Sample Location**				
Comment						

Parameter	Result	Unit	PQL	Analysis Date	Analyst	Method	Qualifier
Chloroethane	<0.5	µg/L	0.5	3/27/2014 7:45:00 PM	WOZ	EPA 8260C	
Chloroform	<0.5	µg/L	0.5	3/27/2014 7:45:00 PM	WOZ	EPA 8260C	
Chloromethane	<0.5	µg/L	0.5	3/27/2014 7:45:00 PM	WOZ	EPA 8260C	
cis-1,2-dichloroethene	<0.5	µg/L	0.5	3/27/2014 7:45:00 PM	WOZ	EPA 8260C	
cis-1,3-Dichloropropene	<0.5	µg/L	0.5	3/27/2014 7:45:00 PM	WOZ	EPA 8260C	
Dibromochloromethane	<0.5	µg/L	0.5	3/27/2014 7:45:00 PM	WOZ	EPA 8260C	
Dibromomethane	<0.5	µg/L	0.5	3/27/2014 7:45:00 PM	WOZ	EPA 8260C	
Dichlorodifluoromethane	<0.5	µg/L	0.5	3/27/2014 7:45:00 PM	WOZ	EPA 8260C	
Ethylbenzene	48.9	µg/L	0.5	3/27/2014 7:45:00 PM	WOZ	EPA 8260C	E1
Hexachlorobutadiene	<0.5	µg/L	0.5	3/27/2014 7:45:00 PM	WOZ	EPA 8260C	
Isopropylbenzene	5.56	µg/L	0.5	3/27/2014 7:45:00 PM	WOZ	EPA 8260C	
m+p-Xylene	7.23	µg/L	1	3/27/2014 7:45:00 PM	WOZ	EPA 8260C	
Methyl ethyl ketone (MEK)	<2.5	µg/L	2.5	3/27/2014 7:45:00 PM	WOZ	EPA 8260C	
Methyl isobutyl ketone (MIBK)	<2.5	µg/L	2.5	3/27/2014 7:45:00 PM	WOZ	EPA 8260C	
Methylene chloride	<0.5	µg/L	0.5	3/27/2014 7:45:00 PM	WOZ	EPA 8260C	
methyl-t-butyl ether (MTBE)	<0.5	µg/L	0.5	3/27/2014 7:45:00 PM	WOZ	EPA 8260C	
Naphthalene	20.3	µg/L	0.5	3/27/2014 7:45:00 PM	WOZ	EPA 8260C	
n-Butylbenzene	9.63	µg/L	0.5	3/27/2014 7:45:00 PM	WOZ	EPA 8260C	
n-Propylbenzene	14.1	µg/L	0.5	3/27/2014 7:45:00 PM	WOZ	EPA 8260C	
o-Xylene	1.74	µg/L	0.5	3/27/2014 7:45:00 PM	WOZ	EPA 8260C	
p-isopropyltoluene	1.53	µg/L	0.5	3/27/2014 7:45:00 PM	WOZ	EPA 8260C	
sec-Butylbenzene	<0.5	µg/L	0.5	3/27/2014 7:45:00 PM	WOZ	EPA 8260C	
Styrene	<0.5	µg/L	0.5	3/27/2014 7:45:00 PM	WOZ	EPA 8260C	
tert-Butylbenzene	<0.5	µg/L	0.5	3/27/2014 7:45:00 PM	WOZ	EPA 8260C	
Tetrachloroethene	<0.5	µg/L	0.5	3/27/2014 7:45:00 PM	WOZ	EPA 8260C	
Toluene	0.97	µg/L	0.5	3/27/2014 7:45:00 PM	WOZ	EPA 8260C	
trans-1,2-Dichloroethene	<0.5	µg/L	0.5	3/27/2014 7:45:00 PM	WOZ	EPA 8260C	
trans-1,3-Dichloropropene	<0.5	µg/L	0.5	3/27/2014 7:45:00 PM	WOZ	EPA 8260C	
Trichloroethene	<0.5	µg/L	0.5	3/27/2014 7:45:00 PM	WOZ	EPA 8260C	
Trichlorofluoromethane	<0.5	µg/L	0.5	3/27/2014 7:45:00 PM	WOZ	EPA 8260C	
Vinyl Chloride	<0.5	µg/L	0.5	3/27/2014 7:45:00 PM	WOZ	EPA 8260C	

Anatek Labs, Inc.

1282 Alturas Drive • Moscow, ID 83843 • (208) 883-2839 • Fax (208) 882-9246 • email moscow@anateklabs.com
504 E Sprague Ste. D • Spokane WA 99202 • (509) 838-3999 • Fax (509) 838-4433 • email spokane@anateklabs.com

Client	BUDINGER AND ASSOCIATES	**Project**	140318001
Address	1101 N FANCHER RD	**Project Name**	WILBUR X09032
	SPOKANE VALLEY, WA 99212		
Attn	STEVE BURCHETT		

Analytical Results Report

Sample Number	140318001-005	**Sampling Date**	3/17/2014	**Date/Time Received**	3/18/2014 8:30 AM
Client Sample ID	MW4	**Sampling Time**	2:33 PM	**Extraction Date**	
Matrix	Water	**Sample Location**			
Comment					

Parameter	Result	Units	PQL	Analysis Date	Analyst	Method	Qualifier

Surrogate Data

Sample Number 140318001-005

Surrogate Standard	Method	Percent Recovery	Control Limits
1,2-Dichlorobenzene-d4	EPA 8260C	71.6	70-130
4-Bromofluorobenzene	EPA 8260C	70.4	70-130
Toluene-d8	EPA 8260C	90.6	70-130

Anatek Labs, Inc.

1282 Alturas Drive • Moscow, ID 83843 • (208) 883-2839 • Fax (208) 882-9246 • email moscow@anateklabs.com
504 E Sprague Ste. D • Spokane WA 99202 • (509) 838-3999 • Fax (509) 838-4433 • email spokane@anateklabs.com

Client	BUDINGER AND ASSOCIATES	**Batch ID**	140318001
Address	1101 N FANCHER RD	**Project Name**	WILBUR X09032
	SPOKANE VALLEY, WA 99212		
Attn	STEVE BURCHETT		

Analytical Results Report

Sample Number	140318001-006	**Sampling Date**	3/17/2014	**Date/Time Received**	3/18/2014	8:30 AM
Client Sample ID	MW2	**Sampling Time**	3:17 PM	**Extraction Date**		
Matrix	Water	**Sample Location**				
Comment						

Parameter	Result	Units	PQL	Analysis Date	Analyst	Method	Qualifier
1,1,1,2-Tetrachloroethane	<25	µg/L	25	3/27/2014 8:51:00 PM	WOZ	EPA 8260C	
1,1,1-Trichloroethane	<25	µg/L	25	3/27/2014 8:51:00 PM	WOZ	EPA 8260C	
1,1,2,2-Tetrachloroethane	<25	µg/L	25	3/27/2014 8:51:00 PM	WOZ	EPA 8260C	
1,1,2-Trichloroethane	<25	µg/L	25	3/27/2014 8:51:00 PM	WOZ	EPA 8260C	
1,1-Dichloroethane	<25	µg/L	25	3/27/2014 8:51:00 PM	WOZ	EPA 8260C	
1,1-Dichloroethene	<25	µg/L	25	3/27/2014 8:51:00 PM	WOZ	EPA 8260C	
1,1-dichloropropene	<25	µg/L	25	3/27/2014 8:51:00 PM	WOZ	EPA 8260C	
1,2,3-Trichlorobenzene	<25	µg/L	25	3/27/2014 8:51:00 PM	WOZ	EPA 8260C	
1,2,3-Trichloropropane	<25	µg/L	25	3/27/2014 8:51:00 PM	WOZ	EPA 8260C	
1,2,4-Trichlorobenzene	<25	µg/L	25	3/27/2014 8:51:00 PM	WOZ	EPA 8260C	
1,2,4-Trimethylbenzene	429	µg/L	25	3/27/2014 8:51:00 PM	WOZ	EPA 8260C	
1,2-Dibromo-3-chloropropane(DBCP)	<25	µg/L	25	3/27/2014 8:51:00 PM	WOZ	EPA 8260C	
1,2-Dibromoethane	<25	µg/L	25	3/27/2014 8:51:00 PM	WOZ	EPA 8260C	
1,2-Dichlorobenzene	<25	µg/L	25	3/27/2014 8:51:00 PM	WOZ	EPA 8260C	
1,2-Dichloroethane	<25	µg/L	25	3/27/2014 8:51:00 PM	WOZ	EPA 8260C	
1,2-Dichloropropane	<25	µg/L	25	3/27/2014 8:51:00 PM	WOZ	EPA 8260C	
1,3,5-Trimethylbenzene	41.7	µg/L	25	3/27/2014 8:51:00 PM	WOZ	EPA 8260C	
1,3-Dichlorobenzene	<25	µg/L	25	3/27/2014 8:51:00 PM	WOZ	EPA 8260C	
1,3-Dichloropropane	<25	µg/L	25	3/27/2014 8:51:00 PM	WOZ	EPA 8260C	
1,4-Dichlorobenzene	<25	µg/L	25	3/27/2014 8:51:00 PM	WOZ	EPA 8260C	
2,2-Dichloropropane	<25	µg/L	25	3/27/2014 8:51:00 PM	WOZ	EPA 8260C	
2-Chlorotoluene	<25	µg/L	25	3/27/2014 8:51:00 PM	WOZ	EPA 8260C	
2-hexanone	<125	µg/L	125	3/27/2014 8:51:00 PM	WOZ	EPA 8260C	
4-Chlorotoluene	<25	µg/L	25	3/27/2014 8:51:00 PM	WOZ	EPA 8260C	
Acetone	<125	µg/L	125	3/27/2014 8:51:00 PM	WOZ	EPA 8260C	
Acrylonitrile	<25	µg/L	25	3/27/2014 8:51:00 PM	WOZ	EPA 8260C	
Benzene	272	µg/L	25	3/27/2014 8:51:00 PM	WOZ	EPA 8260C	
Bromobenzene	<25	µg/L	25	3/27/2014 8:51:00 PM	WOZ	EPA 8260C	
Bromochloromethane	<25	µg/L	25	3/27/2014 8:51:00 PM	WOZ	EPA 8260C	
Bromodichloromethane	<25	µg/L	25	3/27/2014 8:51:00 PM	WOZ	EPA 8260C	
Bromoform	<25	µg/L	25	3/27/2014 8:51:00 PM	WOZ	EPA 8260C	
Bromomethane	<25	µg/L	25	3/27/2014 8:51:00 PM	WOZ	EPA 8260C	
Carbon disulfide	<25	µg/L	25	3/27/2014 8:51:00 PM	WOZ	EPA 8260C	
Carbon Tetrachloride	<25	µg/L	25	3/27/2014 8:51:00 PM	WOZ	EPA 8260C	
Chlorobenzene	<25	µg/L	25	3/27/2014 8:51:00 PM	WOZ	EPA 8260C	

Anatek Labs, Inc.

1282 Alturas Drive • Moscow, ID 83843 • (208) 883-2839 • Fax (208) 882-9246 • email moscow@anateklabs.com
504 E Sprague Ste. D • Spokane WA 99202 • (509) 838-3999 • Fax (509) 838-4433 • email spokane@anateklabs.com

Client	BUDINGER AND ASSOCIATES	**Batch ID**	140318001
Address	1101 N FANCHER RD	**Project Name**	WILBUR X09032
	SPOKANE VALLEY, WA 99212		
Attn	STEVE BURCHETT		

Analytical Results Report

Sample Number	140318001-006	**Sampling Date**	3/17/2014	**Date/Time Received**	3/18/2014	8:30 AM
Client Sample ID	MW2	**Sampling Time**	3:17 PM	**Extraction Date**		
Matrix	Water	**Sample Location**				
Comment						

Parameter	Result	Unit	PQL	Analysis Date	Analyst	Method	Qualifier
Chloroethane	<25	µg/L	25	3/27/2014 8:51:00 PM	WOZ	EPA 8260C	
Chloroform	<25	µg/L	25	3/27/2014 8:51:00 PM	WOZ	EPA 8260C	
Chloromethane	<25	µg/L	25	3/27/2014 8:51:00 PM	WOZ	EPA 8260C	
cis-1,2-dichloroethene	<25	µg/L	25	3/27/2014 8:51:00 PM	WOZ	EPA 8260C	
cis-1,3-Dichloropropene	<25	µg/L	25	3/27/2014 8:51:00 PM	WOZ	EPA 8260C	
Dibromochloromethane	<25	µg/L	25	3/27/2014 8:51:00 PM	WOZ	EPA 8260C	
Dibromomethane	<25	µg/L	25	3/27/2014 8:51:00 PM	WOZ	EPA 8260C	
Dichlorodifluoromethane	<25	µg/L	25	3/27/2014 8:51:00 PM	WOZ	EPA 8260C	
Ethylbenzene	390	µg/L	25	3/27/2014 8:51:00 PM	WOZ	EPA 8260C	
Hexachlorobutadiene	<25	µg/L	25	3/27/2014 8:51:00 PM	WOZ	EPA 8260C	
Isopropylbenzene	<25	µg/L	25	3/27/2014 8:51:00 PM	WOZ	EPA 8260C	
m+p-Xylene	637	µg/L	50	3/27/2014 8:51:00 PM	WOZ	EPA 8260C	
Methyl ethyl ketone (MEK)	<125	µg/L	125	3/27/2014 8:51:00 PM	WOZ	EPA 8260C	
Methyl isobutyl ketone (MIBK)	<125	µg/L	125	3/27/2014 8:51:00 PM	WOZ	EPA 8260C	
Methylene chloride	<25	µg/L	25	3/27/2014 8:51:00 PM	WOZ	EPA 8260C	
methyl-t-butyl ether (MTBE)	<25	µg/L	25	3/27/2014 8:51:00 PM	WOZ	EPA 8260C	
Naphthalene	116	µg/L	25	3/27/2014 8:51:00 PM	WOZ	EPA 8260C	
n-Butylbenzene	<25	µg/L	25	3/27/2014 8:51:00 PM	WOZ	EPA 8260C	
n-Propylbenzene	54.3	µg/L	25	3/27/2014 8:51:00 PM	WOZ	EPA 8260C	
o-Xylene	27.1	µg/L	25	3/27/2014 8:51:00 PM	WOZ	EPA 8260C	
p-isopropyltoluene	<25	µg/L	25	3/27/2014 8:51:00 PM	WOZ	EPA 8260C	
sec-Butylbenzene	<25	µg/L	25	3/27/2014 8:51:00 PM	WOZ	EPA 8260C	
Styrene	<25	µg/L	25	3/27/2014 8:51:00 PM	WOZ	EPA 8260C	
tert-Butylbenzene	<25	µg/L	25	3/27/2014 8:51:00 PM	WOZ	EPA 8260C	
Tetrachloroethene	<25	µg/L	25	3/27/2014 8:51:00 PM	WOZ	EPA 8260C	
Toluene	<25	µg/L	25	3/27/2014 8:51:00 PM	WOZ	EPA 8260C	
trans-1,2-Dichloroethene	<25	µg/L	25	3/27/2014 8:51:00 PM	WOZ	EPA 8260C	
trans-1,3-Dichloropropene	<25	µg/L	25	3/27/2014 8:51:00 PM	WOZ	EPA 8260C	
Trichloroethene	<25	µg/L	25	3/27/2014 8:51:00 PM	WOZ	EPA 8260C	
Trichlorofluoromethane	<25	µg/L	25	3/27/2014 8:51:00 PM	WOZ	EPA 8260C	
Vinyl Chloride	<25	µg/L	25	3/27/2014 8:51:00 PM	WOZ	EPA 8260C	

Anatek Labs, Inc.

1282 Alturas Drive • Moscow, ID 83843 • (208) 883-2839 • Fax (208) 882-9246 • email moscow@anateklabs.com
504 E Sprague Ste. D • Spokane WA 99202 • (509) 838-3999 • Fax (509) 838-4433 • email spokane@anateklabs.com

Client	BUDINGER AND ASSOCIATES	**Lab No**	140318001
Address	1101 N FANCHER RD	**Project Name**	WILBUR X09032
	SPOKANE VALLEY, WA 99212		
Attn	STEVE BURCHETT		

Analytical Results Report

Sample Number	140318001-006	**Sampling Date**	3/17/2014	**Date/Time Received**	3/18/2014	8:30 AM
Client Sample Id	MW2	**Sampling Time**	3:17 PM	**Extraction Date**		
Matrix	Water	**Sample Location**				
Comment						

Parameter	Result	Units	PQL	Analysis Date	Analyst	Method	Qualifier

Surrogate Data

Sample Number 140318001-006

Surrogate Standard	Method	Percent Recovery	Control Limits
1,2-Dichlorobenzene-d4	EPA 8260C	101.0	70-130
4-Bromofluorobenzene	EPA 8260C	100.0	70-130
Toluene-d8	EPA 8260C	100.0	70-130

Authorized Signature

Kathleen A. Sattler

Kathy Sattler, Lab Manager

MCL EPA's Maximum Contaminant Level
ND Not Detected
PQL Practical Quantitation Limit

Certifications held by Anatek Labs ID: EPA:ID00013; AZ:0701; CO:ID00013; FL(NELAP):E87893; ID:ID00013; MT:CERT0028; NM: ID00013; OR:ID200001-002; WA:C595
Certifications held by Anatek Labs WA: EPA:WA00169; ID:WA00169; WA:C585; MT:Cert0095; FL(NELAP): E871099

Anatek Labs, Inc.

1282 Alturas Drive • Moscow, ID 83843 • (208) 883-2839 • Fax (208) 882-9246 • email moscow@anateklabs.com
504 E Sprague Ste. D • Spokane WA 99202 • (509) 838-3999 • Fax (509) 838-4433 • email spokane@anateklabs.com

Client BUDINGER AND ASSOCIATES
ddre 1101 N FANCHER RD
SPOKANE VALLEY, WA 99212
ttn STEVE BURCHETT

atc 140318001
Project Na e WILBUR X09032

nal tical e lt e ort

alit Control ata

a Control Sa le

Para eter	CS e lt	nit	CS S i e	ec	ec	Pre ate	nal i ate
1,1-Dichloroethene	4.55	µg/L	5	91.0	70-130	3/27/2014	3/27/2014
Sulfate	5.26	mg/L	5	105.2	90-110	3/25/2014	3/25/2014
Sulfate	5.38	mg/L	5	107.6	90-110	3/24/2014	3/24/2014
Gasoline	1.31	mg/L	1.1	119.1	70-130	3/24/2014	3/24/2014
Diesel	0.403	mg/L	0.5	80.6	50-150	3/28/2014	3/28/2014
Trichloroethene	5.01	µg/L	5	100.2	70-130	3/27/2014	3/27/2014
Toluene	5.05	µg/L	5	101.0	70-130	3/27/2014	3/27/2014
Tetrachloroethene	4.75	µg/L	5	95.0	70-130	3/27/2014	3/27/2014
o-Xylene	5.03	µg/L	5	100.6	70-130	3/27/2014	3/27/2014
Ethylbenzene	5.15	µg/L	5	103.0	70-130	3/27/2014	3/27/2014
Chlorobenzene	5.27	µg/L	5	105.4	70-130	3/27/2014	3/27/2014
Benzene	5.10	µg/L	5	102.0	70-130	3/27/2014	3/27/2014
TOC	10.1	mg/L	10	101.0	80-120	3/18/2014	3/18/2014
NO3/N	5.41	mg/L	5	108.2	90-110	3/18/2014	3/18/2014

Matri S i e

Sa le N er	Para eter	Sa le e lt	MS e lt	nit	MS S i e	ec	ec	Pre ate	nal i ate
140324021-001	Sulfate	15.4	20.1	mg/L	5	94.0	80-120	3/24/2014	3/24/2014
140321035-004A	Sulfate	ND	5.19	mg/L	5	103.8	80-120	3/25/2014	3/25/2014
140321001-001	Gasoline	0.263	1.43	mg/L	1.1	106.1	70-130	3/24/2014	3/24/2014
140318001-003A	NO3/N	ND	5.08	mg/L	5	101.6	80-120	3/18/2014	3/18/2014
140318001-002	TOC	2.64	13.6	mg/L	10	109.6	70-130	3/18/2014	3/18/2014
140318001-001	Diesel	<0.1	0.749	mg/L	1	74.9	50-150	3/28/2014	3/28/2014

Matri S i e licate

Para eter	MS e lt	nit	MS S i e	ec	P	P	Pre ate	nal i ate
Sulfate	20.1	mg/L	5	94.0	0.0	0-20	3/24/2014	3/24/2014
Sulfate	5.13	mg/L	5	102.6	1.2	0-20	3/25/2014	3/25/2014
Gasoline	1.39	mg/L	1.1	102.5	2.8	0-20	3/24/2014	3/24/2014
NO3/N	5.30	mg/L	5	106.0	4.2	0-20	3/18/2014	3/18/2014
TOC	13.6	mg/L	10	109.6	0.0	0-20	3/18/2014	3/18/2014
Diesel	0.775	mg/L	1	77.5	3.4	0-50	3/28/2014	3/28/2014

Co ent

Certifications held by Anatek Labs ID: EPA:ID00013; AZ:0701; CO:ID00013; FL(NELAP):E87893; ID:ID00013; MT:CERT0028; NM: ID00013; OR:ID200001-002; WA:C595
Certifications held by Anatek Labs WA: EPA:WA00169; ID:WA00169; WA:C585; MT:Cert0095; FL(NELAP): E871099

Anatek Labs, Inc.

1282 Alturas Drive • Moscow, ID 83843 • (208) 883-2839 • Fax (208) 882-9246 • email moscow@anateklabs.com
504 E Sprague Ste. D • Spokane WA 99202 • (509) 838-3999 • Fax (509) 838-4433 • email spokane@anateklabs.com

Client BUDINGER AND ASSOCIATES
ddre 1101 N FANCHER RD
SPOKANE VALLEY, WA 99212
ttn STEVE BURCHETT

atc 140318001
Project Na e WILBUR X09032

nal tical e lt e ort

alit Control ata

Met od lan

Para eter	e lt	nit	P	Pre ate	nal i ate
1,1,1,2-Tetrachloroethane	<0.5	µg/L	0.5	3/27/2014	3/27/2014
1,1,1-Trichloroethane	<0.5	µg/L	0.5	3/27/2014	3/27/2014
1,1,2,2-Tetrachloroethane	<0.5	µg/L	0.5	3/27/2014	3/27/2014
1,1,2-Trichloroethane	<0.5	µg/L	0.5	3/27/2014	3/27/2014
1,1-Dichloroethane	<0.5	µg/L	0.5	3/27/2014	3/27/2014
1,1-Dichloroethene	<0.5	µg/L	0.5	3/27/2014	3/27/2014
1,1-dichloropropene	<0.5	µg/L	0.5	3/27/2014	3/27/2014
1,2,3-Trichlorobenzene	<0.5	µg/L	0.5	3/27/2014	3/27/2014
1,2,3-Trichloropropane	<0.5	µg/L	0.5	3/27/2014	3/27/2014
1,2,4-Trichlorobenzene	<0.5	µg/L	0.5	3/27/2014	3/27/2014
1,2,4-Trimethylbenzene	<0.5	µg/L	0.5	3/27/2014	3/27/2014
1,2-Dibromo-3-chloropropane(DBCP)	<0.5	µg/L	0.5	3/27/2014	3/27/2014
1,2-Dibromoethane	<0.5	µg/L	0.5	3/27/2014	3/27/2014
1,2-Dichlorobenzene	<0.5	µg/L	0.5	3/27/2014	3/27/2014
1,2-Dichloroethane	<0.5	µg/L	0.5	3/27/2014	3/27/2014
1,2-Dichloropropane	<0.5	µg/L	0.5	3/27/2014	3/27/2014
1,3,5-Trimethylbenzene	<0.5	µg/L	0.5	3/27/2014	3/27/2014
1,3-Dichlorobenzene	<0.5	µg/L	0.5	3/27/2014	3/27/2014
1,3-Dichloropropane	<0.5	µg/L	0.5	3/27/2014	3/27/2014
1,4-Dichlorobenzene	<0.5	µg/L	0.5	3/27/2014	3/27/2014
2,2-Dichloropropane	<0.5	µg/L	0.5	3/27/2014	3/27/2014
2-Chlorotoluene	<0.5	µg/L	0.5	3/27/2014	3/27/2014
2-hexanone	<2.5	µg/L	2.5	3/27/2014	3/27/2014
4-Chlorotoluene	<0.5	µg/L	0.5	3/27/2014	3/27/2014
Acetone	<2.5	µg/L	2.5	3/27/2014	3/27/2014
Acrylonitrile	<0.5	µg/L	0.5	3/27/2014	3/27/2014
Benzene	<0.5	µg/L	0.5	3/27/2014	3/27/2014
Bromobenzene	<0.5	µg/L	0.5	3/27/2014	3/27/2014
Bromochloromethane	<0.5	µg/L	0.5	3/27/2014	3/27/2014
Bromodichloromethane	<0.5	µg/L	0.5	3/27/2014	3/27/2014
Bromoform	<0.5	µg/L	0.5	3/27/2014	3/27/2014
Bromomethane	<0.5	µg/L	0.5	3/27/2014	3/27/2014
Carbon disulfide	<0.5	µg/L	0.5	3/27/2014	3/27/2014
Carbon Tetrachloride	<0.5	µg/L	0.5	3/27/2014	3/27/2014
Chlorobenzene	<0.5	µg/L	0.5	3/27/2014	3/27/2014
Chloroethane	<0.5	µg/L	0.5	3/27/2014	3/27/2014
Chloroform	<0.5	µg/L	0.5	3/27/2014	3/27/2014

Co ent

Certifications held by Anatek Labs ID: EPA:ID00013; AZ:0701; CO:ID00013; FL(NELAP):E87893; ID:ID00013; MT:CERT0028; NM: ID00013; OR:ID200001-002; WA:C595
Certifications held by Anatek Labs WA: EPA:WA00169; ID:WA00169; WA:C585; MT:Cert0095; FL(NELAP): E871099

Anatek Labs, Inc.

1282 Alturas Drive • Moscow, ID 83843 • (208) 883-2839 • Fax (208) 882-9246 • email moscow@anateklabs.com
504 E Sprague Ste. D • Spokane WA 99202 • (509) 838-3999 • Fax (509) 838-4433 • email spokane@anateklabs.com

Client BUDINGER AND ASSOCIATES
ddre 1101 N FANCHER RD
SPOKANE VALLEY, WA 99212
ttn STEVE BURCHETT

atc 140318001
Project Na e WILBUR X09032

nal tical e lt e ort

alit Control ata

Met od lan

Para eter	e lt	nit	P	Pre ate	nal i ate
Chloromethane	<0.5	µg/L	0.5	3/27/2014	3/27/2014
cis-1,2-dichloroethene	<0.5	µg/L	0.5	3/27/2014	3/27/2014
cis-1,3-Dichloropropene	<0.5	µg/L	0.5	3/27/2014	3/27/2014
Dibromochloromethane	<0.5	µg/L	0.5	3/27/2014	3/27/2014
Dibromomethane	<0.5	µg/L	0.5	3/27/2014	3/27/2014
Dichlorodifluoromethane	<0.5	µg/L	0.5	3/27/2014	3/27/2014
Diesel	<0.1	mg/L	0.1	3/28/2014	3/28/2014
Ethylbenzene	<0.5	µg/L	0.5	3/27/2014	3/27/2014
Gasoline	<0.1	mg/L	0.1	3/24/2014	3/24/2014
Hexachlorobutadiene	<0.5	µg/L	0.5	3/27/2014	3/27/2014
Isopropylbenzene	<0.5	µg/L	0.5	3/27/2014	3/27/2014
Lube Oil	<0.5	mg/L	0.5	3/28/2014	3/28/2014
m+p-Xylene	<1.0	µg/L	0.5	3/27/2014	3/27/2014
Methyl ethyl ketone (MEK)	<2.5	µg/L	2.5	3/27/2014	3/27/2014
Methyl isobutyl ketone (MIBK)	<2.5	µg/L	2.5	3/27/2014	3/27/2014
Methylene chloride	<0.5	µg/L	0.5	3/27/2014	3/27/2014
methyl-t-butyl ether (MTBE)	<0.5	µg/L	0.5	3/27/2014	3/27/2014
Naphthalene	<0.5	µg/L	0.5	3/27/2014	3/27/2014
n-Butylbenzene	<0.5	µg/L	0.5	3/27/2014	3/27/2014
NO3/N	ND	mg/L	0.1	3/18/2014	3/18/2014
n-Propylbenzene	<0.5	µg/L	0.5	3/27/2014	3/27/2014
o-Xylene	<0.5	µg/L	0.5	3/27/2014	3/27/2014
p-isopropyltoluene	<0.5	µg/L	0.5	3/27/2014	3/27/2014
sec-Butylbenzene	<0.5	µg/L	0.5	3/27/2014	3/27/2014
Styrene	<0.5	µg/L	0.5	3/27/2014	3/27/2014
Sulfate	ND	mg/L	0.1	3/25/2014	3/25/2014
Sulfate	ND	mg/L	0.1	3/24/2014	3/24/2014
tert-Butylbenzene	<0.5	µg/L	0.5	3/27/2014	3/27/2014
Tetrachloroethene	<0.5	µg/L	0.5	3/27/2014	3/27/2014
TOC	<0.5	mg/L	0.5	3/18/2014	3/18/2014
Toluene	<0.5	µg/L	0.5	3/27/2014	3/27/2014
trans-1,2-Dichloroethene	<0.5	µg/L	0.5	3/27/2014	3/27/2014
trans-1,3-Dichloropropene	<0.5	µg/L	0.5	3/27/2014	3/27/2014
Trichloroethene	<0.5	µg/L	0.5	3/27/2014	3/27/2014
Trichloroflouromethane	<0.5	µg/L	0.5	3/27/2014	3/27/2014
Vinyl Chloride	<0.5	µg/L	0.5	3/27/2014	3/27/2014

Co ent

Certifications held by Anatek Labs ID: EPA:ID00013; AZ:0701; CO:ID00013; FL(NELAP):E87893; ID:ID00013; MT:CERT0028; NM: ID00013; OR:ID200001-002; WA:C595
Certifications held by Anatek Labs WA: EPA:WA00169; ID:WA00169; WA:C585; MT:Cert0095; FL(NELAP): E871099

Anatek Labs, Inc.

1282 Alturas Drive • Moscow, ID 83843 • (208) 883-2839 • Fax (208) 882-9246 • email moscow@anateklabs.com
504 E Sprague Ste. D • Spokane WA 99202 • (509) 838-3999 • Fax (509) 838-4433 • email spokane@anateklabs.com

Client	BUDINGER AND ASSOCIATES	**atc**	140318001
ddre	1101 N FANCHER RD	**Project Na e**	WILBUR X09032
	SPOKANE VALLEY, WA 99212		
ttn	STEVE BURCHETT		

nal tical e lt e ort

alit Control ata

AR	Acceptable Range
ND	Not Detected
PQL	Practical Quantitation Limit
RPD	Relative Percentage Difference

Co ent

Anatek Labs, Inc.

1282 Alturas Drive • Moscow, ID 83843 • (208) 883-2839 • Fax (208) 882-9246 • email moscow@anateklabs.com
504 E Sprague Ste. D • Spokane WA 99202 • (509) 838-3999 • Fax (509) 838-4433 • email spokane@anateklabs.com

□o□in □e□ort

C□□to□ er Na□ e□ BUDINGER AND ASSOCIATES
1101 N FANCHER RD
SPOKANE VALLEY WA 99212

□rder I□□ 140318001
□rder □ate□ 3/18/2014

Contact Na□ e□ STEVE BURCHETT

Project Na□ e□ WILBUR X09032

Co□ □ ent□

Sa□ □le □□ 140318001-001 **C□□to□ er Sa□ □le □□** MW9

□ec□d□ ☑ **Collector□** STEVE WARD **□ate Collected□** 3/17/2014
□□antit□□ 7 **Matri□□** Water **□ate □ecei□ed□** 3/18/2014 8:30:00 AM
Co□ □ ent□

□e□t	□a□	Met□od	□□e □ate	Priorit□
NITRATE/N	S	EPA 300.0	3/28/2014	□or□ □□□□□□ □□□□□
SULFATE	S	EPA 300.0	3/28/2014	□or□ □□□□□□ □□□□□
TOC	S	SM5310C	3/28/2014	□or□ □□□□□□ □□□□□
TPHDX-NW	S	NWTPHDX	3/28/2014	□or□ □□□□□□ □□□□□
TPHG-NW-SPO	S	NWTPHG	3/28/2014	□or□ □□□□□□ □□□□□
VOC 8260 SPO	S	EPA 8260C	3/28/2014	□or□ □□□□□□ □□□□□

Sa□ □le □□ 140318001-002 **C□□to□ er Sa□ □le □□** MW7

□ec□d□ ☑ **Collector□** STEVE WARD **□ate Collected□** 3/17/2014
□□antit□□ 7 **Matri□□** Water **□ate □ecei□ed□** 3/18/2014 8:30:00 AM
Co□ □ ent□

□e□t	□a□	Met□od	□□e □ate	Priorit□
NITRATE/N	S	EPA 300.0	3/28/2014	□or□ □□□□□□ □□□□□
SULFATE	S	EPA 300.0	3/28/2014	□or□ □□□□□□ □□□□□
TOC	S	SM5310C	3/28/2014	□or□ □□□□□□ □□□□□
TPHDX-NW	S	NWTPHDX	3/28/2014	□or□ □□□□□□ □□□□□
TPHG-NW-SPO	S	NWTPHG	3/28/2014	□or□ □□□□□□ □□□□□
VOC 8260 SPO	S	EPA 8260C	3/28/2014	□or□ □□□□□□ □□□□□

C□□to□er Na□e□ BUDINGER AND ASSOCIATES **□rder I□□** 140318001

1101 N FANCHER RD **□rder □ate□** 3/18/2014

SPOKANE VALLEY WA 99212

Contact Na□e□ STEVE BURCHETT **Project Na□e□** WILBUR X09032

Co□□ent□

Sa□□le □□ 140318001-003 **C□□to□er Sa□□le □□** MW6

□ec□d□ ☑ **Collector□** STEVE WARD **□ate Collected□** 3/17/2014

□□antit□□ 7 **Matri□□** Water **□ate □ecei□ed□** 3/18/2014 8:30:00 AM

Co□□ent□

□e□t	□a□	Met□od	□□e □ate	Priorit□
NITRATE/N	S	EPA 300.0	3/28/2014	□or□ □□□□□□ □□□□□
SULFATE	S	EPA 300.0	3/28/2014	□or□ □□□□□□ □□□□□
TOC	S	SM5310C	3/28/2014	□or□ □□□□□□ □□□□□
TPHDX-NW	S	NWTPHDX	3/28/2014	□or□ □□□□□□ □□□□□
TPHG-NW-SPO	S	NWTPHG	3/28/2014	□or□ □□□□□□ □□□□□
VOC 8260 SPO	S	EPA 8260C	3/28/2014	□or□ □□□□□□ □□□□□

Sa□□le □□ 140318001-004 **C□□to□er Sa□□le □□** MW12

□ec□d□ ☑ **Collector□** STEVE WARD **□ate Collected□** 3/17/2014

□□antit□□ 7 **Matri□□** Water **□ate □ecei□ed□** 3/18/2014 8:30:00 AM

Co□□ent□

□e□t	□a□	Met□od	□□e □ate	Priorit□
NITRATE/N	S	EPA 300.0	3/28/2014	□or□ □□□□□□ □□□□□
SULFATE	S	EPA 300.0	3/28/2014	□or□ □□□□□□ □□□□□
TOC	S	SM5310C	3/28/2014	□or□ □□□□□□ □□□□□
TPHDX-NW	S	NWTPHDX	3/28/2014	□or□ □□□□□□ □□□□□
TPHG-NW-SPO	S	NWTPHG	3/28/2014	□or□ □□□□□□ □□□□□
VOC 8260 SPO	S	EPA 8260C	3/28/2014	□or□ □□□□□□ □□□□□

Sa□□le □□ 140318001-005 **C□□to□er Sa□□le □□** MW4

□ec□d□ ☑ **Collector□** STEVE WARD **□ate Collected□** 3/17/2014

□□antit□□ 7 **Matri□□** Water **□ate □ecei□ed□** 3/18/2014 8:30:00 AM

Co□□ent□

□e□t	□a□	Met□od	□□e □ate	Priorit□
NITRATE/N	S	EPA 300.0	3/28/2014	□or□ □□□□□□ □□□□□
SULFATE	S	EPA 300.0	3/28/2014	□or□ □□□□□□ □□□□□
TOC	S	SM5310C	3/28/2014	□or□ □□□□□□ □□□□□
TPHDX-NW	S	NWTPHDX	3/28/2014	□or□ □□□□□□ □□□□□
TPHG-NW-SPO	S	NWTPHG	3/28/2014	□or□ □□□□□□ □□□□□

Anatek Labs, Inc.

Chain of Custody Record

1282 Alturas Drive, Moscow ID 83843 (208) 883-2839 FAX 882-9246
504 E Sprague Ste D, Spokane WA 99202 (509) 838-3999 FAX 838-4433

40318 001 BUDI Last Due 3/28/2014
1st SAMP 3/17/2014 1st RCVD 3/18/2014
WILBUR X09032

Company Name: BUDINGER
Address: 1101 N. FANCHER
City: SPOKANE VALLEY State: WA Zip: 99212
Phone: 535-8841
Fax: 535-9589

Project Manager: STEVE BURCHETT
Project Name & #: WILBUR X09032
Email Address: SBURCHETT@BUDINGERINC.COM
Purchase Order #: LINCOLN COUNTY
Sampler Name & phone: STEVE WARD 251-5705

Turn Around Time & Reporting

Please refer to our normal turn around times at: http://www.anateklabs.com/services/guidelines/reporting.asp

__Normal __Next Day* __2nd Day* __Other*____
*All rush order requests must be prior approved.
__Phone __Mail __Fax __Email

Provide Sample Description / **List Analyses Requested**

Lab ID	Sample Identification	Sampling Date/Time	Matrix	# of Containers	Sample Volume	Preservative:	TPH - 6	VOC's 8260	TOC EPA415	TPH - DX	NITRATES	SULFATE
	MW 9	3-17- 11:22	WW	7								
	MW 7	3-17 12:02		7								
	MW 6	3-17 12:57		7								
	MW 12	3-17 1:44		7								
	MW 4	3-17 2:33		7								
	MW 2	3-17 3:17		7								

Note Special Instructions/Comments

Bill to Lincoln County

	Printed Name	Signature	Company	Date	Time
Relinquished by	STEVE WARD	Stephen E Ward	BUDINGER	3-18-14	08:30
Received by	Kathy Sattler	Kathy Sattler	Anatek Labs	3-18-14	08:30
Relinquished by					
Received by					
Relinquished by					
Received by					

Inspection Checklist

Received Intact?	(Y)	N
Labels & Chains Agree?	(Y)	N
Containers Sealed?	(Y)	N
~~VOC Head Space?~~	Y	N

Cooler | Ice | Hand delivered

Temperature (°C): 2.8
Preservative: HCl
Date & Time: 3-18-14 | 0830
Inspected By: KMS

C□□to□er Na□e: BUDINGER AND ASSOCIATES

1101 N FANCHER RD

SPOKANE VALLEY WA 99212

□rder I□: 140318001

□rder □ate: 3/18/2014

Contact Na□e: STEVE BURCHETT

Project Na□e: WILBUR X09032

Co□ □ent:

VOC 8260 SPO	S	EPA 8260C	3/28/2014	N*or*mal (□10 Days)

Sa□ □le □: 140318001-006 **C□□to□er Sa□ □le #**: MW2

□ec□d: ☑ **Collector**: STEVE WARD **□ate Collected**: 3/17/2014

□□antit□: 7 **Matri□**: Water **□ate □ecei□ed**: 3/18/2014 8:30:00 AM

Co□ □ent:

□e□t	L**a**b	**Met□od**	Du**e □ate**	**Priorit□**
NITRATE/N	S	EPA 300.0	3/28/2014	N*or*mal (□10 Days)
SULFATE	S	EPA 300.0	3/28/2014	N*or*mal (□10 Days)
TOC	S	SM5310C	3/28/2014	N*or*mal (□10 Days)
TPHDX-NW	S	NWTPHDX	3/28/2014	N*or*mal (□10 Days)
TPHG-NW-SPO	S	NWTPHG	3/28/2014	N*or*mal (□10 Days)
VOC 8260 SPO	S	EPA 8260C	3/28/2014	N*or*mal (□10 Days)

S□MP□E C□N□I□I□N R EC ORD

Samples received in a cooler?	Yes
Samples received intact?	Yes
What is the temperature inside the cooler?	2.8
Samples received with a COC?	Yes
Samples received within holding time?	Yes
Are all sample bottles properly preserved?	Yes
Are VOC samples free of headspace?	Yes
Is there a trip blank to accompany VOC samples?	No
Labels and chain agree?	Yes

Anatek Labs, Inc.

1282 Alturas Drive • Moscow, ID 83843 • (208) 883-2839 • Fax (208) 882-9246 • email moscow@anateklabs.com
504 E Sprague Ste. D • Spokane WA 99202 • (509) 838-3999 • Fax (509) 838-4433 • email spokane@anateklabs.com

Client BUDINGER AND ASSOCIATES
ddre 1101 N FANCHER RD
SPOKANE VALLEY, WA 99212
ttn STEVE BURCHETT

atc 140318046
Project Na e WILBUR X09032

nal tical e lt e ort

Sa le N er 140318046-001 **Sa lin ate** 3/18/2014 **ate i e ecei ed** 3/18/2014 2:30 PM
Client Sa le I MW11 **Sa lin i e** 10:39 AM **E traction ate**
Matri Water **Sa le ocation**
Co ent

Para eter	e lt	nit	P	nal i ate	nal t	Met od	ali ier
NO3/N	ND	mg/L	0.1	3/20/2014 12:17:00 PM	WOZ	EPA 300.0	H1
Sulfate	228	mg/L	1	3/24/2014 8:19:00 PM	WOZ	EPA 300.0	
TOC	11.8	mg/L	0.5	3/31/2014 1:35:00 PM	WOZ	SM5310C	

Sa le N er 140318046-002 **Sa lin ate** 3/18/2014 **ate i e ecei ed** 3/18/2014 2:30 PM
Client Sa le I MW1 **Sa lin i e** 11:22 AM **E traction ate**
Matri Water **Sa le ocation**
Co ent

Para eter	e lt	nit	P	nal i ate	nal t	Met od	ali ier
NO3/N	ND	mg/L	0.1	3/20/2014 11:02:00 AM	WOZ	EPA 300.0	
Sulfate	74.8	mg/L	0.4	3/24/2014 8:39:00 PM	WOZ	EPA 300.0	
TOC	8.27	mg/L	0.5	3/31/2014 1:46:00 PM	WOZ	SM5310C	

Sa le N er 140318046-003 **Sa lin ate** 3/18/2014 **ate i e ecei ed** 3/18/2014 2:30 PM
Client Sa le I MW10 **Sa lin i e** 12:03 PM **E traction ate**
Matri Water **Sa le ocation**
Co ent

Para eter	e lt	nit	P	nal i ate	nal t	Met od	ali ier
NO3/N	0.305	mg/L	0.1	3/20/2014 11:20:00 AM	WOZ	EPA 300.0	
Sulfate	21.8	mg/L	0.1	3/20/2014 11:20:00 AM	WOZ	EPA 300.0	
TOC	6.26	mg/L	0.5	3/31/2014 1:55:00 PM	WOZ	SM5310C	

Anatek Labs, Inc.

1282 Alturas Drive • Moscow, ID 83843 • (208) 883-2839 • Fax (208) 882-9246 • email moscow@anateklabs.com
504 E Sprague Ste. D • Spokane WA 99202 • (509) 838-3999 • Fax (509) 838-4433 • email spokane@anateklabs.com

Client	BUDINGER AND ASSOCIATES	**Batch ID**	140318046
Address	1101 N FANCHER RD	**Project Name**	WILBUR X09032
	SPOKANE VALLEY, WA 99212		
Attn	STEVE BURCHETT		

Analytical Results Report

Sample Number	140318046-004	**Sample Collection Date**	3/18/2014	**Date/Time Received**	3/18/2014 2:30 PM
Client Sample ID	MW3	**Sample Collection Time**	12:38 PM	**Extraction Date**	
Matrix	Water	**Sample Location**			
Comment					

Parameter	Result	Units	PQL	Analysis Date	Analyst	Method	Qualifier
NO3/N	ND	mg/L	0.1	3/20/2014 11:58:00 AM	WOZ	EPA 300.0	
Sulfate	8.44	mg/L	0.1	3/20/2014 11:58:00 AM	WOZ	EPA 300.0	
TOC	13.0	mg/L	0.5	3/31/2014 2:07:00 PM	WOZ	SM5310C	

Authorized Signature

Kathleen A. Sattler

Kathy Sattler, Lab Manager

MCL EPA's Maximum Contaminant Level
ND Not Detected
PQL Practical Quantitation Limit

Certifications held by Anatek Labs ID: EPA:ID00013; AZ:0701; CO:ID00013; FL(NELAP):E87893; ID:ID00013; MT:CERT0028; NM: ID00013; OR:ID200001-002; WA:C595
Certifications held by Anatek Labs WA: EPA:WA00169; ID:WA00169; WA:C585; MT:Cert0095; FL(NELAP): E871099

Anatek Labs, Inc.

1282 Alturas Drive • Moscow, ID 83843 • (208) 883-2839 • Fax (208) 882-9246 • email moscow@anateklabs.com
504 E Sprague Ste. D • Spokane WA 99202 • (509) 838-3999 • Fax (509) 838-4433 • email spokane@anateklabs.com

Client	BUDINGER AND ASSOCIATES	**Date**	140318046
Address	1101 N FANCHER RD	**Project Name**	WILBUR X09032
	SPOKANE VALLEY, WA 99212		
Attn	STEVE BURCHETT		

Analytical Results Report

Sample Number	140318046-001	**Sampling Date**	3/18/2014	**Date/Time Received**	3/18/2014 2:30 PM
Client Sample ID	MW11	**Sampling Time**	10:39 AM	**Extraction Date**	
Matrix	Water	**Sample Location**			
Comment					

Parameter	Result	Units	PQL	Analysis Date	Analyst	Method	Qualifier
Diesel	<0.1	mg/L	0.1	3/29/2014 1:55:00 AM	APM	NWTPHDX	
Lube Oil	<0.5	mg/L	0.5	3/29/2014 1:55:00 AM	APM	NWTPHDX	
Gasoline	<0.1	mg/L	0.1	3/24/2014 5:45:00 PM	WOZ	NWTPHG	

Surrogate Data

Sample Number 140318046-001

Surrogate Standard	Method	Percent Recovery	Control Limit
hexacosane	NWTPHDX	54.4	50-150
4-Bromofluorobenzene	NWTPHG	102.3	70-130

Sample Number	140318046-002	**Sampling Date**	3/18/2014	**Date/Time Received**	3/18/2014 2:30 PM
Client Sample ID	MW1	**Sampling Time**	11:22 AM	**Extraction Date**	
Matrix	Water	**Sample Location**			
Comment					

Parameter	Result	Units	PQL	Analysis Date	Analyst	Method	Qualifier
Diesel	<0.1	mg/L	0.1	3/29/2014 2:49:00 AM	APM	NWTPHDX	
Lube Oil	<0.5	mg/L	0.5	3/29/2014 2:49:00 AM	APM	NWTPHDX	
Gasoline	0.193	mg/L	0.1	3/24/2014 6:23:00 PM	WOZ	NWTPHG	

Surrogate Data

Sample Number 140318046-002

Surrogate Standard	Method	Percent Recovery	Control Limit
hexacosane	NWTPHDX	50.4	50-150
4-Bromofluorobenzene	NWTPHG	109.0	70-130

Certifications held by Anatek Labs ID: EPA:ID00013; AZ:0701; CO:ID00013; FL(NELAP):E87893; ID:ID00013; MT:CERT0028; NM: ID00013; OR:ID200001-002; WA:C595
Certifications held by Anatek Labs WA: EPA:WA00169; ID:WA00169; WA:C585; MT:Cert0095; FL(NELAP): E871099

Anatek Labs, Inc.

1282 Alturas Drive • Moscow, ID 83843 • (208) 883-2839 • Fax (208) 882-9246 • email moscow@anateklabs.com
504 E Sprague Ste. D • Spokane WA 99202 • (509) 838-3999 • Fax (509) 838-4433 • email spokane@anateklabs.com

Client	BUDINGER AND ASSOCIATES	**Work Order**	140318046
Address	1101 N FANCHER RD	**Project Name**	WILBUR X09032
	SPOKANE VALLEY, WA 99212		
Attn	STEVE BURCHETT		

Analytical Results Report

Sample Number	140318046-003	**Sample Date**	3/18/2014	**Date/Time Received**	3/18/2014	2:30 PM	
Client Sample ID	MW10	**Sample Time**	12:03 PM	**Extraction Date**			
Matrix	Water	**Sample Location**					
Comment							

Parameter	Result	Units	PQL	Analysis Date	Analyst	Method	Qualifier
Diesel	0.311	mg/L	0.1	3/29/2014 3:43:00 AM	APM	NWTPHDX	
Lube Oil	<0.5	mg/L	0.5	3/29/2014 3:43:00 AM	APM	NWTPHDX	
Gasoline	3.49	mg/L	0.1	3/24/2014 7:00:00 PM	WOZ	NWTPHG	

Surrogate Data

Sample Number 140318046-003

Surrogate Standard	Method	Percent Recovery	Control Limit
hexacosane	NWTPHDX	57.6	50-150
4-Bromofluorobenzene	NWTPHG	108.9	70-130

Sample Number	140318046-004	**Sample Date**	3/18/2014	**Date/Time Received**	3/18/2014	2:30 PM	
Client Sample ID	MW3	**Sample Time**	12:38 PM	**Extraction Date**			
Matrix	Water	**Sample Location**					
Comment							

Parameter	Result	Units	PQL	Analysis Date	Analyst	Method	Qualifier
Diesel	0.646	mg/L	0.1	3/29/2014 4:38:00 AM	APM	NWTPHDX	
Lube Oil	<0.5	mg/L	0.5	3/29/2014 4:38:00 AM	APM	NWTPHDX	
Gasoline	3.47	mg/L	0.1	3/24/2014 7:38:00 PM	WOZ	NWTPHG	

Surrogate Data

Sample Number 140318046-004

Surrogate Standard	Method	Percent Recovery	Control Limit
hexacosane	NWTPHDX	50.6	50-150
4-Bromofluorobenzene	NWTPHG	105.1	70-130

Anatek Labs, Inc.

1282 Alturas Drive • Moscow, ID 83843 • (208) 883-2839 • Fax (208) 882-9246 • email moscow@anateklabs.com
504 E Sprague Ste. D • Spokane WA 99202 • (509) 838-3999 • Fax (509) 838-4433 • email spokane@anateklabs.com

Client	BUDINGER AND ASSOCIATES	**atc**	140318046
ddre	1101 N FANCHER RD	**Project Na e**	WILBUR X09032
	SPOKANE VALLEY, WA 99212		
ttn	STEVE BURCHETT		

nal tical e lt e ort

Authorized Signature

Kathleen A. Sattler

Kathy Sattler, Lab Manager

MCL	EPA's Maximum Contaminant Level
ND	Not Detected
PQL	Practical Quantitation Limit

This report shall not be reproduced except in full, without the written approval of the laboratory.
The results reported relate only to the samples indicated.
Soil/solid results are reported on a dry-weight basis unless otherwise noted.

Anatek Labs, Inc.

1282 Alturas Drive • Moscow, ID 83843 • (208) 883-2839 • Fax (208) 882-9246 • email moscow@anateklabs.com
504 E Sprague Ste. D • Spokane WA 99202 • (509) 838-3999 • Fax (509) 838-4433 • email spokane@anateklabs.com

Client	BUDINGER AND ASSOCIATES	**atc**	140318046
ddre	1101 N FANCHER RD	**Project Na e**	WILBUR X09032
	SPOKANE VALLEY, WA 99212		
ttn	STEVE BURCHETT		

nal tical e lt e ort

Sa le N er	140318046-001	**Sa lin ate**	3/18/2014	**ate i e ecei ed**	3/18/2014 2:30 PM
Client Sa le l	MW11	**Sa lin i e**	10:39 AM	**E traction ate**	
Matri	Water	**Sa le ocation**			
Co ent					

Para eter	e lt	nit	P	nal i ate	nal t	Met od	ali ier
1,1,1,2-Tetrachloroethane	<0.5	µg/L	0.5	3/27/2014 9:24:00 PM	WOZ	EPA 8260C	
1,1,1-Trichloroethane	<0.5	µg/L	0.5	3/27/2014 9:24:00 PM	WOZ	EPA 8260C	
1,1,2,2-Tetrachloroethane	<0.5	µg/L	0.5	3/27/2014 9:24:00 PM	WOZ	EPA 8260C	
1,1,2-Trichloroethane	<0.5	µg/L	0.5	3/27/2014 9:24:00 PM	WOZ	EPA 8260C	
1,1-Dichloroethane	<0.5	µg/L	0.5	3/27/2014 9:24:00 PM	WOZ	EPA 8260C	
1,1-Dichloroethene	<0.5	µg/L	0.5	3/27/2014 9:24:00 PM	WOZ	EPA 8260C	
1,1-dichloropropene	<0.5	µg/L	0.5	3/27/2014 9:24:00 PM	WOZ	EPA 8260C	
1,2,3-Trichlorobenzene	<0.5	µg/L	0.5	3/27/2014 9:24:00 PM	WOZ	EPA 8260C	
1,2,3-Trichloropropane	<0.5	µg/L	0.5	3/27/2014 9:24:00 PM	WOZ	EPA 8260C	
1,2,4-Trichlorobenzene	<0.5	µg/L	0.5	3/27/2014 9:24:00 PM	WOZ	EPA 8260C	
1,2,4-Trimethylbenzene	<0.5	µg/L	0.5	3/27/2014 9:24:00 PM	WOZ	EPA 8260C	
1,2-Dibromo-3-chloropropane(DBCP)	<0.5	µg/L	0.5	3/27/2014 9:24:00 PM	WOZ	EPA 8260C	
1,2-Dibromoethane	<0.5	µg/L	0.5	3/27/2014 9:24:00 PM	WOZ	EPA 8260C	
1,2-Dichlorobenzene	1.88	µg/L	0.5	3/27/2014 9:24:00 PM	WOZ	EPA 8260C	
1,2-Dichloroethane	<0.5	µg/L	0.5	3/27/2014 9:24:00 PM	WOZ	EPA 8260C	
1,2-Dichloropropane	<0.5	µg/L	0.5	3/27/2014 9:24:00 PM	WOZ	EPA 8260C	
1,3,5-Trimethylbenzene	<0.5	µg/L	0.5	3/27/2014 9:24:00 PM	WOZ	EPA 8260C	
1,3-Dichlorobenzene	<0.5	µg/L	0.5	3/27/2014 9:24:00 PM	WOZ	EPA 8260C	
1,3-Dichloropropane	<0.5	µg/L	0.5	3/27/2014 9:24:00 PM	WOZ	EPA 8260C	
1,4-Dichlorobenzene	<0.5	µg/L	0.5	3/27/2014 9:24:00 PM	WOZ	EPA 8260C	
2,2-Dichloropropane	<0.5	µg/L	0.5	3/27/2014 9:24:00 PM	WOZ	EPA 8260C	
2-Chlorotoluene	<0.5	µg/L	0.5	3/27/2014 9:24:00 PM	WOZ	EPA 8260C	
2-hexanone	<2.5	µg/L	2.5	3/27/2014 9:24:00 PM	WOZ	EPA 8260C	
4-Chlorotoluene	<0.5	µg/L	0.5	3/27/2014 9:24:00 PM	WOZ	EPA 8260C	
Acetone	<2.5	µg/L	2.5	3/27/2014 9:24:00 PM	WOZ	EPA 8260C	
Acrylonitrile	<0.5	µg/L	0.5	3/27/2014 9:24:00 PM	WOZ	EPA 8260C	
Benzene	<0.5	µg/L	0.5	3/27/2014 9:24:00 PM	WOZ	EPA 8260C	
Bromobenzene	<0.5	µg/L	0.5	3/27/2014 9:24:00 PM	WOZ	EPA 8260C	
Bromochloromethane	<0.5	µg/L	0.5	3/27/2014 9:24:00 PM	WOZ	EPA 8260C	
Bromodichloromethane	<0.5	µg/L	0.5	3/27/2014 9:24:00 PM	WOZ	EPA 8260C	
Bromoform	<0.5	µg/L	0.5	3/27/2014 9:24:00 PM	WOZ	EPA 8260C	
Bromomethane	<0.5	µg/L	0.5	3/27/2014 9:24:00 PM	WOZ	EPA 8260C	
Carbon disulfide	<0.5	µg/L	0.5	3/27/2014 9:24:00 PM	WOZ	EPA 8260C	
Carbon Tetrachloride	<0.5	µg/L	0.5	3/27/2014 9:24:00 PM	WOZ	EPA 8260C	

Certifications held by Anatek Labs ID: EPA:ID00013; AZ:0701; CO:ID00013; FL(NELAP):E87893; ID:ID00013; MT:CERT0028; NM: ID00013; OR:ID200001-002; WA:C595
Certifications held by Anatek Labs WA: EPA:WA00169; ID:WA00169; WA:C585; MT:Cert0095; FL(NELAP): E871099

Anatek Labs, Inc.

1282 Alturas Drive • Moscow, ID 83843 • (208) 883-2839 • Fax (208) 882-9246 • email moscow@anateklabs.com
504 E Sprague Ste. D • Spokane WA 99202 • (509) 838-3999 • Fax (509) 838-4433 • email spokane@anateklabs.com

Client BUDINGER AND ASSOCIATES
ddre 1101 N FANCHER RD
SPOKANE VALLEY, WA 99212
ttn STEVE BURCHETT

atc 140318046
Project Na e WILBUR X09032

nal tical e lt e ort

Sa le N er 140318046-001
Client Sa le I MW11
Matri Water
Co ent

Sa lin ate 3/18/2014
Sa lin i e 10:39 AM
Sa le ocation

ate i e ecei ed 3/18/2014 2:30 PM
E traction ate

Para eter	e lt	nit	P	nal i ate	nal t	Met od	ali ier
Chlorobenzene	<0.5	µg/L	0.5	3/27/2014 9:24:00 PM	WOZ	EPA 8260C	
Chloroethane	<0.5	µg/L	0.5	3/27/2014 9:24:00 PM	WOZ	EPA 8260C	
Chloroform	<0.5	µg/L	0.5	3/27/2014 9:24:00 PM	WOZ	EPA 8260C	
Chloromethane	<0.5	µg/L	0.5	3/27/2014 9:24:00 PM	WOZ	EPA 8260C	
cis-1,2-dichloroethene	<0.5	µg/L	0.5	3/27/2014 9:24:00 PM	WOZ	EPA 8260C	
cis-1,3-Dichloropropene	<0.5	µg/L	0.5	3/27/2014 9:24:00 PM	WOZ	EPA 8260C	
Dibromochloromethane	<0.5	µg/L	0.5	3/27/2014 9:24:00 PM	WOZ	EPA 8260C	
Dibromomethane	<0.5	µg/L	0.5	3/27/2014 9:24:00 PM	WOZ	EPA 8260C	
Dichlorodifluoromethane	<0.5	µg/L	0.5	3/27/2014 9:24:00 PM	WOZ	EPA 8260C	
Ethylbenzene	<0.5	µg/L	0.5	3/27/2014 9:24:00 PM	WOZ	EPA 8260C	
Hexachlorobutadiene	<0.5	µg/L	0.5	3/27/2014 9:24:00 PM	WOZ	EPA 8260C	
Isopropylbenzene	<0.5	µg/L	0.5	3/27/2014 9:24:00 PM	WOZ	EPA 8260C	
m+p-Xylene	<1.0	µg/L	1	3/27/2014 9:24:00 PM	WOZ	EPA 8260C	
Methyl ethyl ketone (MEK)	<2.5	µg/L	2.5	3/27/2014 9:24:00 PM	WOZ	EPA 8260C	
Methyl isobutyl ketone (MIBK)	<2.5	µg/L	2.5	3/27/2014 9:24:00 PM	WOZ	EPA 8260C	
Methylene chloride	<0.5	µg/L	0.5	3/27/2014 9:24:00 PM	WOZ	EPA 8260C	
methyl-t-butyl ether (MTBE)	<0.5	µg/L	0.5	3/27/2014 9:24:00 PM	WOZ	EPA 8260C	
Naphthalene	<0.5	µg/L	0.5	3/27/2014 9:24:00 PM	WOZ	EPA 8260C	
n-Butylbenzene	<0.5	µg/L	0.5	3/27/2014 9:24:00 PM	WOZ	EPA 8260C	
n-Propylbenzene	<0.5	µg/L	0.5	3/27/2014 9:24:00 PM	WOZ	EPA 8260C	
o-Xylene	<0.5	µg/L	0.5	3/27/2014 9:24:00 PM	WOZ	EPA 8260C	
p-isopropyltoluene	<0.5	µg/L	0.5	3/27/2014 9:24:00 PM	WOZ	EPA 8260C	
sec-Butylbenzene	<0.5	µg/L	0.5	3/27/2014 9:24:00 PM	WOZ	EPA 8260C	
Styrene	<0.5	µg/L	0.5	3/27/2014 9:24:00 PM	WOZ	EPA 8260C	
tert-Butylbenzene	<0.5	µg/L	0.5	3/27/2014 9:24:00 PM	WOZ	EPA 8260C	
Tetrachloroethene	<0.5	µg/L	0.5	3/27/2014 9:24:00 PM	WOZ	EPA 8260C	
Toluene	<0.5	µg/L	0.5	3/27/2014 9:24:00 PM	WOZ	EPA 8260C	
trans-1,2-Dichloroethene	<0.5	µg/L	0.5	3/27/2014 9:24:00 PM	WOZ	EPA 8260C	
trans-1,3-Dichloropropene	<0.5	µg/L	0.5	3/27/2014 9:24:00 PM	WOZ	EPA 8260C	
Trichloroethene	<0.5	µg/L	0.5	3/27/2014 9:24:00 PM	WOZ	EPA 8260C	
Trichlorofloromethane	<0.5	µg/L	0.5	3/27/2014 9:24:00 PM	WOZ	EPA 8260C	
Vinyl Chloride	<0.5	µg/L	0.5	3/27/2014 9:24:00 PM	WOZ	EPA 8260C	

Anatek Labs, Inc.

1282 Alturas Drive • Moscow, ID 83843 • (208) 883-2839 • Fax (208) 882-9246 • email moscow@anateklabs.com
504 E Sprague Ste. D • Spokane WA 99202 • (509) 838-3999 • Fax (509) 838-4433 • email spokane@anateklabs.com

Client	BUDINGER AND ASSOCIATES	**Work Order**	140318046
Address	1101 N FANCHER RD	**Project Name**	WILBUR X09032
	SPOKANE VALLEY, WA 99212		
Attn	STEVE BURCHETT		

Analytical Results Report

Sample Number	140318046-001	**Sampling Date**	3/18/2014	**Date/time received**	3/18/2014	2:30 PM
Client Sample ID	MW11	**Sampling time**	10:39 AM	**Extraction Date**		
Matrix	Water	**Sample Location**				
Comment						

Parameter	Result	Units	PQL	Analysis Date	Analyst	Method	Qualifier

Surrogate Data

Sample Number 140318046-001

Surrogate Standard	Method	Percent Recovery	Control Limits
1,2-Dichlorobenzene-d4	EPA 8260C	106.0	70-130
4-Bromofluorobenzene	EPA 8260C	87.8	70-130
Toluene-d8	EPA 8260C	87.8	70-130

Anatek Labs, Inc.

1282 Alturas Drive • Moscow, ID 83843 • (208) 883-2839 • Fax (208) 882-9246 • email moscow@anateklabs.com
504 E Sprague Ste. D • Spokane WA 99202 • (509) 838-3999 • Fax (509) 838-4433 • email spokane@anateklabs.com

Client	BUDINGER AND ASSOCIATES	**Batch ID**	140318046
Address	1101 N FANCHER RD	**Project Name**	WILBUR X09032
	SPOKANE VALLEY, WA 99212		
Attn	STEVE BURCHETT		

Analytical Results Report

Sample Number	140318046-002	**Sampling Date**	3/18/2014	**Date/time received**	3/18/2014	2:30 PM
Client Sample ID	MW1	**Sampling time**	11:22 AM	**Extraction Date**		
Matrix	Water	**Sample Location**				
Comment						

Parameter	Result	Units	PQL	Analysis Date	Analyst	Method	Qualifier
1,1,1,2-Tetrachloroethane	<0.5	µg/L	0.5	3/27/2014 9:56:00 PM	WOZ	EPA 8260C	
1,1,1-Trichloroethane	<0.5	µg/L	0.5	3/27/2014 9:56:00 PM	WOZ	EPA 8260C	
1,1,2,2-Tetrachloroethane	<0.5	µg/L	0.5	3/27/2014 9:56:00 PM	WOZ	EPA 8260C	
1,1,2-Trichloroethane	<0.5	µg/L	0.5	3/27/2014 9:56:00 PM	WOZ	EPA 8260C	
1,1-Dichloroethane	<0.5	µg/L	0.5	3/27/2014 9:56:00 PM	WOZ	EPA 8260C	
1,1-Dichloroethene	<0.5	µg/L	0.5	3/27/2014 9:56:00 PM	WOZ	EPA 8260C	
1,1-dichloropropene	<0.5	µg/L	0.5	3/27/2014 9:56:00 PM	WOZ	EPA 8260C	
1,2,3-Trichlorobenzene	<0.5	µg/L	0.5	3/27/2014 9:56:00 PM	WOZ	EPA 8260C	
1,2,3-Trichloropropane	<0.5	µg/L	0.5	3/27/2014 9:56:00 PM	WOZ	EPA 8260C	
1,2,4-Trichlorobenzene	<0.5	µg/L	0.5	3/27/2014 9:56:00 PM	WOZ	EPA 8260C	
1,2,4-Trimethylbenzene	<0.5	µg/L	0.5	3/27/2014 9:56:00 PM	WOZ	EPA 8260C	
1,2-Dibromo-3-chloropropane(DBCP)	<0.5	µg/L	0.5	3/27/2014 9:56:00 PM	WOZ	EPA 8260C	
1,2-Dibromoethane	<0.5	µg/L	0.5	3/27/2014 9:56:00 PM	WOZ	EPA 8260C	
1,2-Dichlorobenzene	<0.5	µg/L	0.5	3/27/2014 9:56:00 PM	WOZ	EPA 8260C	
1,2-Dichloroethane	<0.5	µg/L	0.5	3/27/2014 9:56:00 PM	WOZ	EPA 8260C	
1,2-Dichloropropane	<0.5	µg/L	0.5	3/27/2014 9:56:00 PM	WOZ	EPA 8260C	
1,3,5-Trimethylbenzene	<0.5	µg/L	0.5	3/27/2014 9:56:00 PM	WOZ	EPA 8260C	
1,3-Dichlorobenzene	<0.5	µg/L	0.5	3/27/2014 9:56:00 PM	WOZ	EPA 8260C	
1,3-Dichloropropane	<0.5	µg/L	0.5	3/27/2014 9:56:00 PM	WOZ	EPA 8260C	
1,4-Dichlorobenzene	<0.5	µg/L	0.5	3/27/2014 9:56:00 PM	WOZ	EPA 8260C	
2,2-Dichloropropane	<0.5	µg/L	0.5	3/27/2014 9:56:00 PM	WOZ	EPA 8260C	
2-Chlorotoluene	<0.5	µg/L	0.5	3/27/2014 9:56:00 PM	WOZ	EPA 8260C	
2-hexanone	<2.5	µg/L	2.5	3/27/2014 9:56:00 PM	WOZ	EPA 8260C	
4-Chlorotoluene	<0.5	µg/L	0.5	3/27/2014 9:56:00 PM	WOZ	EPA 8260C	
Acetone	<2.5	µg/L	2.5	3/27/2014 9:56:00 PM	WOZ	EPA 8260C	
Acrylonitrile	<0.5	µg/L	0.5	3/27/2014 9:56:00 PM	WOZ	EPA 8260C	
Benzene	<0.5	µg/L	0.5	3/27/2014 9:56:00 PM	WOZ	EPA 8260C	
Bromobenzene	<0.5	µg/L	0.5	3/27/2014 9:56:00 PM	WOZ	EPA 8260C	
Bromochloromethane	<0.5	µg/L	0.5	3/27/2014 9:56:00 PM	WOZ	EPA 8260C	
Bromodichloromethane	<0.5	µg/L	0.5	3/27/2014 9:56:00 PM	WOZ	EPA 8260C	
Bromoform	<0.5	µg/L	0.5	3/27/2014 9:56:00 PM	WOZ	EPA 8260C	
Bromomethane	<0.5	µg/L	0.5	3/27/2014 9:56:00 PM	WOZ	EPA 8260C	
Carbon disulfide	<0.5	µg/L	0.5	3/27/2014 9:56:00 PM	WOZ	EPA 8260C	
Carbon Tetrachloride	<0.5	µg/L	0.5	3/27/2014 9:56:00 PM	WOZ	EPA 8260C	
Chlorobenzene	<0.5	µg/L	0.5	3/27/2014 9:56:00 PM	WOZ	EPA 8260C	

Anatek Labs, Inc.

1282 Alturas Drive • Moscow, ID 83843 • (208) 883-2839 • Fax (208) 882-9246 • email moscow@anateklabs.com
504 E Sprague Ste. D • Spokane WA 99202 • (509) 838-3999 • Fax (509) 838-4433 • email spokane@anateklabs.com

Client	BUDINGER AND ASSOCIATES	**Batch ID**	140318046
Address	1101 N FANCHER RD	**Project Name**	WILBUR X09032
	SPOKANE VALLEY, WA 99212		
Attn	STEVE BURCHETT		

Analytical Result Report

Sample Number	140318046-002	**Sampling Date**	3/18/2014	**Date/time received**	3/18/2014	2:30 PM
Client Sample ID	MW1	**Sampling time**	11:22 AM	**Extraction Date**		
Matrix	Water	**Sample Location**				
Comment						

Parameter	Result	Units	PQL	Analysis Date	Analyst	Method	Qualifier
Chloroethane	<0.5	µg/L	0.5	3/27/2014 9:56:00 PM	WOZ	EPA 8260C	
Chloroform	<0.5	µg/L	0.5	3/27/2014 9:56:00 PM	WOZ	EPA 8260C	
Chloromethane	<0.5	µg/L	0.5	3/27/2014 9:56:00 PM	WOZ	EPA 8260C	
cis-1,2-dichloroethene	<0.5	µg/L	0.5	3/27/2014 9:56:00 PM	WOZ	EPA 8260C	
cis-1,3-Dichloropropene	<0.5	µg/L	0.5	3/27/2014 9:56:00 PM	WOZ	EPA 8260C	
Dibromochloromethane	<0.5	µg/L	0.5	3/27/2014 9:56:00 PM	WOZ	EPA 8260C	
Dibromomethane	<0.5	µg/L	0.5	3/27/2014 9:56:00 PM	WOZ	EPA 8260C	
Dichlorodifluoromethane	<0.5	µg/L	0.5	3/27/2014 9:56:00 PM	WOZ	EPA 8260C	
Ethylbenzene	<0.5	µg/L	0.5	3/27/2014 9:56:00 PM	WOZ	EPA 8260C	
Hexachlorobutadiene	<0.5	µg/L	0.5	3/27/2014 9:56:00 PM	WOZ	EPA 8260C	
Isopropylbenzene	0.57	µg/L	0.5	3/27/2014 9:56:00 PM	WOZ	EPA 8260C	
m+p-Xylene	<1.0	µg/L	1	3/27/2014 9:56:00 PM	WOZ	EPA 8260C	
Methyl ethyl ketone (MEK)	<2.5	µg/L	2.5	3/27/2014 9:56:00 PM	WOZ	EPA 8260C	
Methyl isobutyl ketone (MIBK)	<2.5	µg/L	2.5	3/27/2014 9:56:00 PM	WOZ	EPA 8260C	
Methylene chloride	<0.5	µg/L	0.5	3/27/2014 9:56:00 PM	WOZ	EPA 8260C	
methyl-t-butyl ether (MTBE)	<0.5	µg/L	0.5	3/27/2014 9:56:00 PM	WOZ	EPA 8260C	
Naphthalene	<0.5	µg/L	0.5	3/27/2014 9:56:00 PM	WOZ	EPA 8260C	
n-Butylbenzene	<0.5	µg/L	0.5	3/27/2014 9:56:00 PM	WOZ	EPA 8260C	
n-Propylbenzene	0.62	µg/L	0.5	3/27/2014 9:56:00 PM	WOZ	EPA 8260C	
o-Xylene	<0.5	µg/L	0.5	3/27/2014 9:56:00 PM	WOZ	EPA 8260C	
p-isopropyltoluene	<0.5	µg/L	0.5	3/27/2014 9:56:00 PM	WOZ	EPA 8260C	
sec-Butylbenzene	<0.5	µg/L	0.5	3/27/2014 9:56:00 PM	WOZ	EPA 8260C	
Styrene	<0.5	µg/L	0.5	3/27/2014 9:56:00 PM	WOZ	EPA 8260C	
tert-Butylbenzene	<0.5	µg/L	0.5	3/27/2014 9:56:00 PM	WOZ	EPA 8260C	
Tetrachloroethene	<0.5	µg/L	0.5	3/27/2014 9:56:00 PM	WOZ	EPA 8260C	
Toluene	<0.5	µg/L	0.5	3/27/2014 9:56:00 PM	WOZ	EPA 8260C	
trans-1,2-Dichloroethene	<0.5	µg/L	0.5	3/27/2014 9:56:00 PM	WOZ	EPA 8260C	
trans-1,3-Dichloropropene	<0.5	µg/L	0.5	3/27/2014 9:56:00 PM	WOZ	EPA 8260C	
Trichloroethene	<0.5	µg/L	0.5	3/27/2014 9:56:00 PM	WOZ	EPA 8260C	
Trichlorofluoromethane	<0.5	µg/L	0.5	3/27/2014 9:56:00 PM	WOZ	EPA 8260C	
Vinyl Chloride	<0.5	µg/L	0.5	3/27/2014 9:56:00 PM	WOZ	EPA 8260C	

Anatek Labs, Inc.

1282 Alturas Drive • Moscow, ID 83843 • (208) 883-2839 • Fax (208) 882-9246 • email moscow@anateklabs.com
504 E Sprague Ste. D • Spokane WA 99202 • (509) 838-3999 • Fax (509) 838-4433 • email spokane@anateklabs.com

Client	BUDINGER AND ASSOCIATES	**Date**	140318046
Address	1101 N FANCHER RD	**Project Name**	WILBUR X09032
	SPOKANE VALLEY, WA 99212		
Attn	STEVE BURCHETT		

Analytical Results Report

Sample Number	140318046-002	**Sampling Date**	3/18/2014	**Date/time received**	3/18/2014	2:30 PM
Client Sample ID	MW1	**Sampling time**	11:22 AM	**Extraction Date**		
Matrix	Water	**Sample Location**				
Comment						

Parameter	Result	Unit	PQL	Analysis Date	Analyst	Method	Qualifier

Surrogate Data

Sample Number 140318046-002

Surrogate Standard	Method	Percent Recovery	Control Limit
1,2-Dichlorobenzene-d4	EPA 8260C	101.8	70-130
4-Bromofluorobenzene	EPA 8260C	87.4	70-130
Toluene-d8	EPA 8260C	90.4	70-130

Anatek Labs, Inc.

1282 Alturas Drive • Moscow, ID 83843 • (208) 883-2839 • Fax (208) 882-9246 • email moscow@anateklabs.com
504 E Sprague Ste. D • Spokane WA 99202 • (509) 838-3999 • Fax (509) 838-4433 • email spokane@anateklabs.com

Client BUDINGER AND ASSOCIATES
ddre 1101 N FANCHER RD
SPOKANE VALLEY, WA 99212
ttn STEVE BURCHETT

atc 140318046
Project Na e WILBUR X09032

nal tical e lt e ort

Sa le N er 140318046-003
Client Sa le I MW10
Matri Water
Co ent

Sa lin ate 3/18/2014
Sa lin i e 12:03 PM
Sa le ocation

ate i e ecei ed 3/18/2014 2:30 PM
E traction ate

Para eter	e lt	nit	P	nal i ate	nal t	Met od	ali ier
1,1,1,2-Tetrachloroethane	<0.5	µg/L	0.5	3/27/2014 10:29:00 PM	WOZ	EPA 8260C	
1,1,1-Trichloroethane	<0.5	µg/L	0.5	3/27/2014 10:29:00 PM	WOZ	EPA 8260C	
1,1,2,2-Tetrachloroethane	<0.5	µg/L	0.5	3/27/2014 10:29:00 PM	WOZ	EPA 8260C	
1,1,2-Trichloroethane	<0.5	µg/L	0.5	3/27/2014 10:29:00 PM	WOZ	EPA 8260C	
1,1-Dichloroethane	<0.5	µg/L	0.5	3/27/2014 10:29:00 PM	WOZ	EPA 8260C	
1,1-Dichloroethene	<0.5	µg/L	0.5	3/27/2014 10:29:00 PM	WOZ	EPA 8260C	
1,1-dichloropropene	<0.5	µg/L	0.5	3/27/2014 10:29:00 PM	WOZ	EPA 8260C	
1,2,3-Trichlorobenzene	<0.5	µg/L	0.5	3/27/2014 10:29:00 PM	WOZ	EPA 8260C	
1,2,3-Trichloropropane	<0.5	µg/L	0.5	3/27/2014 10:29:00 PM	WOZ	EPA 8260C	
1,2,4-Trichlorobenzene	<0.5	µg/L	0.5	3/27/2014 10:29:00 PM	WOZ	EPA 8260C	
1,2,4-Trimethylbenzene	171	µg/L	5	3/27/2014 10:29:00 PM	WOZ	EPA 8260C	
1,2-Dibromo-3-chloropropane(DBCP)	<0.5	µg/L	0.5	3/27/2014 10:29:00 PM	WOZ	EPA 8260C	
1,2-Dibromoethane	<0.5	µg/L	0.5	3/27/2014 10:29:00 PM	WOZ	EPA 8260C	
1,2-Dichlorobenzene	<0.5	µg/L	0.5	3/27/2014 10:29:00 PM	WOZ	EPA 8260C	
1,2-Dichloroethane	<0.5	µg/L	0.5	3/27/2014 10:29:00 PM	WOZ	EPA 8260C	
1,2-Dichloropropane	<0.5	µg/L	0.5	3/27/2014 10:29:00 PM	WOZ	EPA 8260C	
1,3,5-Trimethylbenzene	63.2	µg/L	2.5	3/27/2014 10:29:00 PM	WOZ	EPA 8260C	
1,3-Dichlorobenzene	<0.5	µg/L	0.5	3/27/2014 10:29:00 PM	WOZ	EPA 8260C	
1,3-Dichloropropane	<0.5	µg/L	0.5	3/27/2014 10:29:00 PM	WOZ	EPA 8260C	
1,4-Dichlorobenzene	<0.5	µg/L	0.5	3/27/2014 10:29:00 PM	WOZ	EPA 8260C	
2,2-Dichloropropane	<0.5	µg/L	0.5	3/27/2014 10:29:00 PM	WOZ	EPA 8260C	
2-Chlorotoluene	<0.5	µg/L	0.5	3/27/2014 10:29:00 PM	WOZ	EPA 8260C	
2-hexanone	<2.5	µg/L	2.5	3/27/2014 10:29:00 PM	WOZ	EPA 8260C	
4-Chlorotoluene	8.38	µg/L	0.5	3/27/2014 10:29:00 PM	WOZ	EPA 8260C	
Acetone	<2.5	µg/L	2.5	3/27/2014 10:29:00 PM	WOZ	EPA 8260C	
Acrylonitrile	<0.5	µg/L	0.5	3/27/2014 10:29:00 PM	WOZ	EPA 8260C	
Benzene	0.74	µg/L	0.5	3/27/2014 10:29:00 PM	WOZ	EPA 8260C	
Bromobenzene	<0.5	µg/L	0.5	3/27/2014 10:29:00 PM	WOZ	EPA 8260C	
Bromochloromethane	<0.5	µg/L	0.5	3/27/2014 10:29:00 PM	WOZ	EPA 8260C	
Bromodichloromethane	<0.5	µg/L	0.5	3/27/2014 10:29:00 PM	WOZ	EPA 8260C	
Bromoform	<0.5	µg/L	0.5	3/27/2014 10:29:00 PM	WOZ	EPA 8260C	
Bromomethane	<0.5	µg/L	0.5	3/27/2014 10:29:00 PM	WOZ	EPA 8260C	
Carbon disulfide	<0.5	µg/L	0.5	3/27/2014 10:29:00 PM	WOZ	EPA 8260C	
Carbon Tetrachloride	<0.5	µg/L	0.5	3/27/2014 10:29:00 PM	WOZ	EPA 8260C	
Chlorobenzene	<0.5	µg/L	0.5	3/27/2014 10:29:00 PM	WOZ	EPA 8260C	

Certifications held by Anatek Labs ID: EPA:ID00013; AZ:0701; CO:ID00013; FL(NELAP):E87893; ID:ID00013; MT:CERT0028; NM: ID00013; OR:ID200001-002; WA:C595
Certifications held by Anatek Labs WA: EPA:WA00169; ID:WA00169; WA:C585; MT:Cert0095; FL(NELAP): E871099

Anatek Labs, Inc.

1282 Alturas Drive • Moscow, ID 83843 • (208) 883-2839 • Fax (208) 882-9246 • email moscow@anateklabs.com
504 E Sprague Ste. D • Spokane WA 99202 • (509) 838-3999 • Fax (509) 838-4433 • email spokane@anateklabs.com

Client	BUDINGER AND ASSOCIATES	**Batch**	140318046
Address	1101 N FANCHER RD	**Project Name**	WILBUR X09032
	SPOKANE VALLEY, WA 99212		
Attn	STEVE BURCHETT		

Analytical Results Report

Sample Number	140318046-003	**Sampling Date**	3/18/2014	**Date/time received**	3/18/2014	2:30 PM
Client Sample ID	MW10	**Sampling time**	12:03 PM	**Extraction Date**		
Matrix	Water	**Sample Location**				
Comment						

Parameter	Result	Units	PQL	Analysis Date	Analyst	Method	Qualifier
Chloroethane	<0.5	µg/L	0.5	3/27/2014 10:29:00 PM	WOZ	EPA 8260C	
Chloroform	<0.5	µg/L	0.5	3/27/2014 10:29:00 PM	WOZ	EPA 8260C	
Chloromethane	<0.5	µg/L	0.5	3/27/2014 10:29:00 PM	WOZ	EPA 8260C	
cis-1,2-dichloroethene	<0.5	µg/L	0.5	3/27/2014 10:29:00 PM	WOZ	EPA 8260C	
cis-1,3-Dichloropropene	<0.5	µg/L	0.5	3/27/2014 10:29:00 PM	WOZ	EPA 8260C	
Dibromochloromethane	<0.5	µg/L	0.5	3/27/2014 10:29:00 PM	WOZ	EPA 8260C	
Dibromomethane	<0.5	µg/L	0.5	3/27/2014 10:29:00 PM	WOZ	EPA 8260C	
Dichlorodifluoromethane	<0.5	µg/L	0.5	3/27/2014 10:29:00 PM	WOZ	EPA 8260C	
Ethylbenzene	5.17	µg/L	0.5	3/27/2014 10:29:00 PM	WOZ	EPA 8260C	
Hexachlorobutadiene	<0.5	µg/L	0.5	3/27/2014 10:29:00 PM	WOZ	EPA 8260C	
Isopropylbenzene	14.0	µg/L	0.5	3/27/2014 10:29:00 PM	WOZ	EPA 8260C	
m+p-Xylene	19.2	µg/L	1	3/27/2014 10:29:00 PM	WOZ	EPA 8260C	
Methyl ethyl ketone (MEK)	<2.5	µg/L	2.5	3/27/2014 10:29:00 PM	WOZ	EPA 8260C	
Methyl isobutyl ketone (MIBK)	<2.5	µg/L	2.5	3/27/2014 10:29:00 PM	WOZ	EPA 8260C	
Methylene chloride	<0.5	µg/L	0.5	3/27/2014 10:29:00 PM	WOZ	EPA 8260C	
methyl-t-butyl ether (MTBE)	<0.5	µg/L	0.5	3/27/2014 10:29:00 PM	WOZ	EPA 8260C	
Naphthalene	7.50	µg/L	0.5	3/27/2014 10:29:00 PM	WOZ	EPA 8260C	
n-Butylbenzene	8.65	µg/L	0.5	3/27/2014 10:29:00 PM	WOZ	EPA 8260C	
n-Propylbenzene	23.0	µg/L	0.5	3/27/2014 10:29:00 PM	WOZ	EPA 8260C	
o-Xylene	2.57	µg/L	0.5	3/27/2014 10:29:00 PM	WOZ	EPA 8260C	
p-isopropyltoluene	6.59	µg/L	0.5	3/27/2014 10:29:00 PM	WOZ	EPA 8260C	
sec-Butylbenzene	5.66	µg/L	0.5	3/27/2014 10:29:00 PM	WOZ	EPA 8260C	
Styrene	<0.5	µg/L	0.5	3/27/2014 10:29:00 PM	WOZ	EPA 8260C	
tert-Butylbenzene	<0.5	µg/L	0.5	3/27/2014 10:29:00 PM	WOZ	EPA 8260C	
Tetrachloroethene	<0.5	µg/L	0.5	3/27/2014 10:29:00 PM	WOZ	EPA 8260C	
Toluene	<0.5	µg/L	0.5	3/27/2014 10:29:00 PM	WOZ	EPA 8260C	
trans-1,2-Dichloroethene	<0.5	µg/L	0.5	3/27/2014 10:29:00 PM	WOZ	EPA 8260C	
trans-1,3-Dichloropropene	<0.5	µg/L	0.5	3/27/2014 10:29:00 PM	WOZ	EPA 8260C	
Trichloroethene	<0.5	µg/L	0.5	3/27/2014 10:29:00 PM	WOZ	EPA 8260C	
Trichlorofluoromethane	<0.5	µg/L	0.5	3/27/2014 10:29:00 PM	WOZ	EPA 8260C	
Vinyl Chloride	<0.5	µg/L	0.5	3/27/2014 10:29:00 PM	WOZ	EPA 8260C	

Anatek Labs, Inc.

1282 Alturas Drive • Moscow, ID 83843 • (208) 883-2839 • Fax (208) 882-9246 • email moscow@anateklabs.com
504 E Sprague Ste. D • Spokane WA 99202 • (509) 838-3999 • Fax (509) 838-4433 • email spokane@anateklabs.com

Client	BUDINGER AND ASSOCIATES	**Batch ID**	140318046
Address	1101 N FANCHER RD	**Project Name**	WILBUR X09032
	SPOKANE VALLEY, WA 99212		
Attn	STEVE BURCHETT		

Analytical Results Report

Sample Number	140318046-003	**Sampling Date**	3/18/2014	**Date/Time Received**	3/18/2014	2:30 PM
Client Sample ID	MW10	**Sampling Time**	12:03 PM	**Extraction Date**		
Matrix	Water	**Sample Location**				
Comment						

Parameter	Results	Units	PQL	Analysis Date	Analyst	Method	Qualifier

Surrogate Data

Sample Number 140318046-003

Surrogate Standard	Method	Percent Recovery	Control Limits
1,2-Dichlorobenzene-d4	EPA 8260C	101.6	70-130
4-Bromofluorobenzene	EPA 8260C	72.6	70-130
Toluene-d8	EPA 8260C	86.6	70-130

Anatek Labs, Inc.

1282 Alturas Drive • Moscow, ID 83843 • (208) 883-2839 • Fax (208) 882-9246 • email moscow@anateklabs.com
504 E Sprague Ste. D • Spokane WA 99202 • (509) 838-3999 • Fax (509) 838-4433 • email spokane@anateklabs.com

Client	BUDINGER AND ASSOCIATES	**Batch ID**	140318046
Address	1101 N FANCHER RD	**Project Name**	WILBUR X09032
	SPOKANE VALLEY, WA 99212		
Attn	STEVE BURCHETT		

Analytical Results Report

Sample Number	140318046-004	**Sampling Date**	3/18/2014	**Date/Time Received**	3/18/2014	2:30 PM
Client Sample ID	MW3	**Sampling Time**	12:38 PM	**Extraction Date**		
Matrix	Water	**Sample Location**				
Comment						

Parameter	Result	Units	PQL	Analysis Date	Analyst	Method	Qualifier
1,1,1,2-Tetrachloroethane	<2.5	µg/L	2.5	3/27/2014 11:02:00 PM	WOZ	EPA 8260C	
1,1,1-Trichloroethane	<2.5	µg/L	2.5	3/27/2014 11:02:00 PM	WOZ	EPA 8260C	
1,1,2,2-Tetrachloroethane	<2.5	µg/L	2.5	3/27/2014 11:02:00 PM	WOZ	EPA 8260C	
1,1,2-Trichloroethane	<2.5	µg/L	2.5	3/27/2014 11:02:00 PM	WOZ	EPA 8260C	
1,1-Dichloroethane	<2.5	µg/L	2.5	3/27/2014 11:02:00 PM	WOZ	EPA 8260C	
1,1-Dichloroethene	<2.5	µg/L	2.5	3/27/2014 11:02:00 PM	WOZ	EPA 8260C	
1,1-dichloropropene	<2.5	µg/L	2.5	3/27/2014 11:02:00 PM	WOZ	EPA 8260C	
1,2,3-Trichlorobenzene	<2.5	µg/L	2.5	3/27/2014 11:02:00 PM	WOZ	EPA 8260C	
1,2,3-Trichloropropane	<2.5	µg/L	2.5	3/27/2014 11:02:00 PM	WOZ	EPA 8260C	
1,2,4-Trichlorobenzene	<2.5	µg/L	2.5	3/27/2014 11:02:00 PM	WOZ	EPA 8260C	
1,2,4-Trimethylbenzene	86.1	µg/L	2.5	3/27/2014 11:02:00 PM	WOZ	EPA 8260C	
1,2-Dibromo-3-chloropropane(DBCP)	<2.5	µg/L	2.5	3/27/2014 11:02:00 PM	WOZ	EPA 8260C	
1,2-Dibromoethane	<2.5	µg/L	2.5	3/27/2014 11:02:00 PM	WOZ	EPA 8260C	
1,2-Dichlorobenzene	<2.5	µg/L	2.5	3/27/2014 11:02:00 PM	WOZ	EPA 8260C	
1,2-Dichloroethane	<2.5	µg/L	2.5	3/27/2014 11:02:00 PM	WOZ	EPA 8260C	
1,2-Dichloropropane	<2.5	µg/L	2.5	3/27/2014 11:02:00 PM	WOZ	EPA 8260C	
1,3,5-Trimethylbenzene	70.8	µg/L	2.5	3/27/2014 11:02:00 PM	WOZ	EPA 8260C	
1,3-Dichlorobenzene	<2.5	µg/L	2.5	3/27/2014 11:02:00 PM	WOZ	EPA 8260C	
1,3-Dichloropropane	<2.5	µg/L	2.5	3/27/2014 11:02:00 PM	WOZ	EPA 8260C	
1,4-Dichlorobenzene	<2.5	µg/L	2.5	3/27/2014 11:02:00 PM	WOZ	EPA 8260C	
2,2-Dichloropropane	<2.5	µg/L	2.5	3/27/2014 11:02:00 PM	WOZ	EPA 8260C	
2-Chlorotoluene	<2.5	µg/L	2.5	3/27/2014 11:02:00 PM	WOZ	EPA 8260C	
2-hexanone	<12.5	µg/L	12.5	3/27/2014 11:02:00 PM	WOZ	EPA 8260C	
4-Chlorotoluene	<2.5	µg/L	2.5	3/27/2014 11:02:00 PM	WOZ	EPA 8260C	
Acetone	<12.5	µg/L	12.5	3/27/2014 11:02:00 PM	WOZ	EPA 8260C	
Acrylonitrile	<2.5	µg/L	2.5	3/27/2014 11:02:00 PM	WOZ	EPA 8260C	
Benzene	28.1	µg/L	2.5	3/27/2014 11:02:00 PM	WOZ	EPA 8260C	
Bromobenzene	<2.5	µg/L	2.5	3/27/2014 11:02:00 PM	WOZ	EPA 8260C	
Bromochloromethane	<2.5	µg/L	2.5	3/27/2014 11:02:00 PM	WOZ	EPA 8260C	
Bromodichloromethane	<2.5	µg/L	2.5	3/27/2014 11:02:00 PM	WOZ	EPA 8260C	
Bromoform	<2.5	µg/L	2.5	3/27/2014 11:02:00 PM	WOZ	EPA 8260C	
Bromomethane	<2.5	µg/L	2.5	3/27/2014 11:02:00 PM	WOZ	EPA 8260C	
Carbon disulfide	<2.5	µg/L	2.5	3/27/2014 11:02:00 PM	WOZ	EPA 8260C	
Carbon Tetrachloride	<2.5	µg/L	2.5	3/27/2014 11:02:00 PM	WOZ	EPA 8260C	
Chlorobenzene	<2.5	µg/L	2.5	3/27/2014 11:02:00 PM	WOZ	EPA 8260C	

Anatek Labs, Inc.

1282 Alturas Drive • Moscow, ID 83843 • (208) 883-2839 • Fax (208) 882-9246 • email moscow@anateklabs.com
504 E Sprague Ste. D • Spokane WA 99202 • (509) 838-3999 • Fax (509) 838-4433 • email spokane@anateklabs.com

Client BUDINGER AND ASSOCIATES
ddre 1101 N FANCHER RD
SPOKANE VALLEY, WA 99212
ttn STEVE BURCHETT

atc 140318046
Project Na e WILBUR X09032

nal tical e lt e ort

Sa le N er 140318046-004
Client Sa le I MW3
Matri Water
Co ent

Sa lin ate 3/18/2014
Sa lin i e 12:38 PM
Sa le ocation

ate i e ecei ed 3/18/2014 2:30 PM
E traction ate

Para eter	e lt	nit	P	nal i ate	nal t	Met od	ali ier
Chloroethane	<2.5	µg/L	2.5	3/27/2014 11:02:00 PM	WOZ	EPA 8260C	
Chloroform	<2.5	µg/L	2.5	3/27/2014 11:02:00 PM	WOZ	EPA 8260C	
Chloromethane	<2.5	µg/L	2.5	3/27/2014 11:02:00 PM	WOZ	EPA 8260C	
cis-1,2-dichloroethene	<2.5	µg/L	2.5	3/27/2014 11:02:00 PM	WOZ	EPA 8260C	
cis-1,3-Dichloropropene	<2.5	µg/L	2.5	3/27/2014 11:02:00 PM	WOZ	EPA 8260C	
Dibromochloromethane	<2.5	µg/L	2.5	3/27/2014 11:02:00 PM	WOZ	EPA 8260C	
Dibromomethane	<2.5	µg/L	2.5	3/27/2014 11:02:00 PM	WOZ	EPA 8260C	
Dichlorodifluoromethane	<2.5	µg/L	2.5	3/27/2014 11:02:00 PM	WOZ	EPA 8260C	
Ethylbenzene	134	µg/L	2.5	3/27/2014 11:02:00 PM	WOZ	EPA 8260C	
Hexachlorobutadiene	<2.5	µg/L	2.5	3/27/2014 11:02:00 PM	WOZ	EPA 8260C	
Isopropylbenzene	23.5	µg/L	2.5	3/27/2014 11:02:00 PM	WOZ	EPA 8260C	
m+p-Xylene	44.8	µg/L	5	3/27/2014 11:02:00 PM	WOZ	EPA 8260C	
Methyl ethyl ketone (MEK)	<12.5	µg/L	12.5	3/27/2014 11:02:00 PM	WOZ	EPA 8260C	
Methyl isobutyl ketone (MIBK)	<12.5	µg/L	12.5	3/27/2014 11:02:00 PM	WOZ	EPA 8260C	
Methylene chloride	<2.5	µg/L	2.5	3/27/2014 11:02:00 PM	WOZ	EPA 8260C	
methyl-t-butyl ether (MTBE)	<2.5	µg/L	2.5	3/27/2014 11:02:00 PM	WOZ	EPA 8260C	
Naphthalene	6.27	µg/L	2.5	3/27/2014 11:02:00 PM	WOZ	EPA 8260C	
n-Butylbenzene	11.5	µg/L	2.5	3/27/2014 11:02:00 PM	WOZ	EPA 8260C	
n-Propylbenzene	43.4	µg/L	2.5	3/27/2014 11:02:00 PM	WOZ	EPA 8260C	
o-Xylene	10.2	µg/L	2.5	3/27/2014 11:02:00 PM	WOZ	EPA 8260C	
p-isopropyltoluene	11.3	µg/L	2.5	3/27/2014 11:02:00 PM	WOZ	EPA 8260C	
sec-Butylbenzene	8.00	µg/L	2.5	3/27/2014 11:02:00 PM	WOZ	EPA 8260C	
Styrene	<2.5	µg/L	2.5	3/27/2014 11:02:00 PM	WOZ	EPA 8260C	
tert-Butylbenzene	<2.5	µg/L	2.5	3/27/2014 11:02:00 PM	WOZ	EPA 8260C	
Tetrachloroethene	<2.5	µg/L	2.5	3/27/2014 11:02:00 PM	WOZ	EPA 8260C	
Toluene	5.38	µg/L	2.5	3/27/2014 11:02:00 PM	WOZ	EPA 8260C	
trans-1,2-Dichloroethene	<2.5	µg/L	2.5	3/27/2014 11:02:00 PM	WOZ	EPA 8260C	
trans-1,3-Dichloropropene	<2.5	µg/L	2.5	3/27/2014 11:02:00 PM	WOZ	EPA 8260C	
Trichloroethene	<2.5	µg/L	2.5	3/27/2014 11:02:00 PM	WOZ	EPA 8260C	
Trichloroflouromethane	<2.5	µg/L	2.5	3/27/2014 11:02:00 PM	WOZ	EPA 8260C	
Vinyl Chloride	<2.5	µg/L	2.5	3/27/2014 11:02:00 PM	WOZ	EPA 8260C	

Anatek Labs, Inc.

1282 Alturas Drive • Moscow, ID 83843 • (208) 883-2839 • Fax (208) 882-9246 • email moscow@anateklabs.com
504 E Sprague Ste. D • Spokane WA 99202 • (509) 838-3999 • Fax (509) 838-4433 • email spokane@anateklabs.com

Client	BUDINGER AND ASSOCIATES	**Batch ID**	140318046
Address	1101 N FANCHER RD	**Project Name**	WILBUR X09032
	SPOKANE VALLEY, WA 99212		
Attn	STEVE BURCHETT		

Analytical Results Report

Sample Number	140318046-004	**Sampling Date**	3/18/2014	**Date/Time Received**	3/18/2014	2:30 PM
Client Sample ID	MW3	**Sampling Time**	12:38 PM	**Extraction Date**		
Matrix	Water	**Sample Location**				
Comment						

Parameter	Result	Unit	PQL	Analysis Date	Analyst	Method	Qualifier

Surrogate Data

Sample Number 140318046-004

Surrogate Standard	Method	Percent Recovery	Control Limit
1,2-Dichlorobenzene-d4	EPA 8260C	100.0	70-130
4-Bromofluorobenzene	EPA 8260C	115.4	70-130
Toluene-d8	EPA 8260C	111.2	70-130

Authorized Signature

Kathleen A. Sattler

Kathy Sattler, Lab Manager

MCL EPA's Maximum Contaminant Level
ND Not Detected
PQL Practical Quantitation Limit

Certifications held by Anatek Labs ID: EPA:ID00013; AZ:0701; CO:ID00013; FL(NELAP):E87893; ID:ID00013; MT:CERT0028; NM: ID00013; OR:ID200001-002; WA:C595
Certifications held by Anatek Labs WA: EPA:WA00169; ID:WA00169; WA:C585; MT:Cert0095; FL(NELAP): E871099

Anatek Labs, Inc.

1282 Alturas Drive • Moscow, ID 83843 • (208) 883-2839 • Fax (208) 882-9246 • email moscow@anateklabs.com
504 E Sprague Ste. D • Spokane WA 99202 • (509) 838-3999 • Fax (509) 838-4433 • email spokane@anateklabs.com

Client BUDINGER AND ASSOCIATES
ddre 1101 N FANCHER RD
SPOKANE VALLEY, WA 99212
ttn STEVE BURCHETT

atc 140318046
Project Na e WILBUR X09032

nal tical e lt e ort

alit Control ata

a Control Sa le

Para eter	CS e lt	nit	CS S i e	ec	P ec	Pre ate	nal i ate
Gasoline	1.31	mg/L	1.1	119.1	70-130	3/24/2014	3/24/2014
Diesel	0.403	mg/L	0.5	80.6	50-150	3/28/2014	3/28/2014
TOC	9.40	mg/L	10	94.0	80-120	3/31/2014	3/31/2014
Sulfate	5.38	mg/L	5	107.6	90-110	3/24/2014	3/24/2014
Sulfate	4.99	mg/L	5	99.8	90-110	3/20/2014	3/20/2014
1,1-Dichloroethene	4.55	µg/L	5	91.0	70-130	3/27/2014	3/27/2014
Trichloroethene	5.01	µg/L	5	100.2	70-130	3/27/2014	3/27/2014
Toluene	5.05	µg/L	5	101.0	70-130	3/27/2014	3/27/2014
Tetrachloroethene	4.75	µg/L	5	95.0	70-130	3/27/2014	3/27/2014
o-Xylene	5.03	µg/L	5	100.6	70-130	3/27/2014	3/27/2014
Ethylbenzene	5.15	µg/L	5	103.0	70-130	3/27/2014	3/27/2014
Chlorobenzene	5.27	µg/L	5	105.4	70-130	3/27/2014	3/27/2014
Benzene	5.10	µg/L	5	102.0	70-130	3/27/2014	3/27/2014
NO3/N	5.02	mg/L	5	100.4	90-110	3/20/2014	3/20/2014

Matri S i e

Sa le N er	Para eter	Sa le e lt	MS e lt	nit	MS S i e	ec	P ec	Pre ate	nal i ate
140327026-001	TOC	2.04	11.9	mg/L	10	98.6	70-130	3/31/2014	3/31/2014
140324021-001	Sulfate	15.4	20.1	mg/L	5	94.0	80-120	3/24/2014	3/24/2014
140321001-001	Gasoline	0.263	1.43	mg/L	1.1	106.1	70-130	3/24/2014	3/24/2014
140318047-001	Sulfate	3.15	8.28	mg/L	5	102.6	80-120	3/20/2014	3/20/2014
140318047-001	NO3/N	ND	4.97	mg/L	5	99.4	80-120	3/20/2014	3/20/2014
140318001-001	Diesel	<0.1	0.749	mg/L	1	74.9	50-150	3/28/2014	3/28/2014

Matri S i e licate

Para eter	MS e lt	nit	MS S i e	ec	P	P	Pre ate	nal i ate
TOC	11.9	mg/L	10	98.6	0.0	0-20	3/31/2014	3/31/2014
Sulfate	20.1	mg/L	5	94.0	0.0	0-20	3/24/2014	3/24/2014
Gasoline	1.39	mg/L	1.1	102.5	2.8	0-20	3/24/2014	3/24/2014
Sulfate	8.39	mg/L	5	104.8	1.3	0-20	3/20/2014	3/20/2014
NO3/N	5.15	mg/L	5	103.0	3.6	0-20	3/20/2014	3/20/2014
Diesel	0.775	mg/L	1	77.5	3.4	0-50	3/28/2014	3/28/2014

Co ent

Certifications held by Anatek Labs ID: EPA:ID00013; AZ:0701; CO:ID00013; FL(NELAP):E87893; ID:ID00013; MT:CERT0028; NM: ID00013; OR:ID200001-002; WA:C595
Certifications held by Anatek Labs WA: EPA:WA00169; ID:WA00169; WA:C585; MT:Cert0095; FL(NELAP): E871099

Anatek Labs, Inc.

1282 Alturas Drive • Moscow, ID 83843 • (208) 883-2839 • Fax (208) 882-9246 • email moscow@anateklabs.com
504 E Sprague Ste. D • Spokane WA 99202 • (509) 838-3999 • Fax (509) 838-4433 • email spokane@anateklabs.com

Client BUDINGER AND ASSOCIATES
ddre 1101 N FANCHER RD
SPOKANE VALLEY, WA 99212
ttn STEVE BURCHETT

atc 140318046
Project Na e WILBUR X09032

nal tical e lt e ort

alit Control ata

Met od lan

Para eter	e lt	nit	P	Pre ate	nal i ate
1,1,1,2-Tetrachloroethane	<0.5	µg/L	0.5	3/27/2014	3/27/2014
1,1,1-Trichloroethane	<0.5	µg/L	0.5	3/27/2014	3/27/2014
1,1,2,2-Tetrachloroethane	<0.5	µg/L	0.5	3/27/2014	3/27/2014
1,1,2-Trichloroethane	<0.5	µg/L	0.5	3/27/2014	3/27/2014
1,1-Dichloroethane	<0.5	µg/L	0.5	3/27/2014	3/27/2014
1,1-Dichloroethene	<0.5	µg/L	0.5	3/27/2014	3/27/2014
1,1-dichloropropene	<0.5	µg/L	0.5	3/27/2014	3/27/2014
1,2,3-Trichlorobenzene	<0.5	µg/L	0.5	3/27/2014	3/27/2014
1,2,3-Trichloropropane	<0.5	µg/L	0.5	3/27/2014	3/27/2014
1,2,4-Trichlorobenzene	<0.5	µg/L	0.5	3/27/2014	3/27/2014
1,2,4-Trimethylbenzene	<0.5	µg/L	0.5	3/27/2014	3/27/2014
1,2-Dibromo-3-chloropropane(DBCP)	<0.5	µg/L	0.5	3/27/2014	3/27/2014
1,2-Dibromoethane	<0.5	µg/L	0.5	3/27/2014	3/27/2014
1,2-Dichlorobenzene	<0.5	µg/L	0.5	3/27/2014	3/27/2014
1,2-Dichloroethane	<0.5	µg/L	0.5	3/27/2014	3/27/2014
1,2-Dichloropropane	<0.5	µg/L	0.5	3/27/2014	3/27/2014
1,3,5-Trimethylbenzene	<0.5	µg/L	0.5	3/27/2014	3/27/2014
1,3-Dichlorobenzene	<0.5	µg/L	0.5	3/27/2014	3/27/2014
1,3-Dichloropropane	<0.5	µg/L	0.5	3/27/2014	3/27/2014
1,4-Dichlorobenzene	<0.5	µg/L	0.5	3/27/2014	3/27/2014
2,2-Dichloropropane	<0.5	µg/L	0.5	3/27/2014	3/27/2014
2-Chlorotoluene	<0.5	µg/L	0.5	3/27/2014	3/27/2014
2-hexanone	<2.5	µg/L	2.5	3/27/2014	3/27/2014
4-Chlorotoluene	<0.5	µg/L	0.5	3/27/2014	3/27/2014
Acetone	<2.5	µg/L	2.5	3/27/2014	3/27/2014
Acrylonitrile	<0.5	µg/L	0.5	3/27/2014	3/27/2014
Benzene	<0.5	µg/L	0.5	3/27/2014	3/27/2014
Bromobenzene	<0.5	µg/L	0.5	3/27/2014	3/27/2014
Bromochloromethane	<0.5	µg/L	0.5	3/27/2014	3/27/2014
Bromodichloromethane	<0.5	µg/L	0.5	3/27/2014	3/27/2014
Bromoform	<0.5	µg/L	0.5	3/27/2014	3/27/2014
Bromomethane	<0.5	µg/L	0.5	3/27/2014	3/27/2014
Carbon disulfide	<0.5	µg/L	0.5	3/27/2014	3/27/2014
Carbon Tetrachloride	<0.5	µg/L	0.5	3/27/2014	3/27/2014
Chlorobenzene	<0.5	µg/L	0.5	3/27/2014	3/27/2014
Chloroethane	<0.5	µg/L	0.5	3/27/2014	3/27/2014
Chloroform	<0.5	µg/L	0.5	3/27/2014	3/27/2014

Co ent

Certifications held by Anatek Labs ID: EPA:ID00013; AZ:0701; CO:ID00013; FL(NELAP):E87893; ID:ID00013; MT:CERT0028; NM: ID00013; OR:ID200001-002; WA:C595
Certifications held by Anatek Labs WA: EPA:WA00169; ID:WA00169; WA:C585; MT:Cert0095; FL(NELAP): E871099

Anatek Labs, Inc.

1282 Alturas Drive • Moscow, ID 83843 • (208) 883-2839 • Fax (208) 882-9246 • email moscow@anateklabs.com
504 E Sprague Ste. D • Spokane WA 99202 • (509) 838-3999 • Fax (509) 838-4433 • email spokane@anateklabs.com

Client BUDINGER AND ASSOCIATES
ddre 1101 N FANCHER RD
SPOKANE VALLEY, WA 99212
ttn STEVE BURCHETT

atc 140318046
Project Na e WILBUR X09032

nal tical e lt e ort

alit Control ata

Met od lan

Para eter	e lt	nit	P	Pre ate	nal i ate
Chloromethane	<0.5	µg/L	0.5	3/27/2014	3/27/2014
cis-1,2-dichloroethene	<0.5	µg/L	0.5	3/27/2014	3/27/2014
cis-1,3-Dichloropropene	<0.5	µg/L	0.5	3/27/2014	3/27/2014
Dibromochloromethane	<0.5	µg/L	0.5	3/27/2014	3/27/2014
Dibromomethane	<0.5	µg/L	0.5	3/27/2014	3/27/2014
Dichlorodifluoromethane	<0.5	µg/L	0.5	3/27/2014	3/27/2014
Diesel	<0.1	mg/L	0.1	3/28/2014	3/28/2014
Ethylbenzene	<0.5	µg/L	0.5	3/27/2014	3/27/2014
Gasoline	<0.1	mg/L	0.1	3/24/2014	3/24/2014
Hexachlorobutadiene	<0.5	µg/L	0.5	3/27/2014	3/27/2014
Isopropylbenzene	<0.5	µg/L	0.5	3/27/2014	3/27/2014
Lube Oil	<0.5	mg/L	0.5	3/28/2014	3/28/2014
m+p-Xylene	<1.0	µg/L	0.5	3/27/2014	3/27/2014
Methyl ethyl ketone (MEK)	<2.5	µg/L	2.5	3/27/2014	3/27/2014
Methyl isobutyl ketone (MIBK)	<2.5	µg/L	2.5	3/27/2014	3/27/2014
Methylene chloride	<0.5	µg/L	0.5	3/27/2014	3/27/2014
methyl-t-butyl ether (MTBE)	<0.5	µg/L	0.5	3/27/2014	3/27/2014
Naphthalene	<0.5	µg/L	0.5	3/27/2014	3/27/2014
n-Butylbenzene	<0.5	µg/L	0.5	3/27/2014	3/27/2014
NO3/N	ND	mg/L	0.1	3/20/2014	3/20/2014
n-Propylbenzene	<0.5	µg/L	0.5	3/27/2014	3/27/2014
o-Xylene	<0.5	µg/L	0.5	3/27/2014	3/27/2014
p-isopropyltoluene	<0.5	µg/L	0.5	3/27/2014	3/27/2014
sec-Butylbenzene	<0.5	µg/L	0.5	3/27/2014	3/27/2014
Styrene	<0.5	µg/L	0.5	3/27/2014	3/27/2014
Sulfate	ND	mg/L	0.1	3/24/2014	3/24/2014
Sulfate	ND	mg/L	0.1	3/20/2014	3/20/2014
tert-Butylbenzene	<0.5	µg/L	0.5	3/27/2014	3/27/2014
Tetrachloroethene	<0.5	µg/L	0.5	3/27/2014	3/27/2014
TOC	<0.5	mg/L	0.5	3/31/2014	3/31/2014
Toluene	<0.5	µg/L	0.5	3/27/2014	3/27/2014
trans-1,2-Dichloroethene	<0.5	µg/L	0.5	3/27/2014	3/27/2014
trans-1,3-Dichloropropene	<0.5	µg/L	0.5	3/27/2014	3/27/2014
Trichloroethene	<0.5	µg/L	0.5	3/27/2014	3/27/2014
Trichloroflouromethane	<0.5	µg/L	0.5	3/27/2014	3/27/2014
Vinyl Chloride	<0.5	µg/L	0.5	3/27/2014	3/27/2014

Co ent

Certifications held by Anatek Labs ID: EPA:ID00013; AZ:0701; CO:ID00013; FL(NELAP):E87893; ID:ID00013; MT:CERT0028; NM: ID00013; OR:ID200001-002; WA:C595
Certifications held by Anatek Labs WA: EPA:WA00169; ID:WA00169; WA:C585; MT:Cert0095; FL(NELAP): E871099

Anatek Labs, Inc.

1282 Alturas Drive • Moscow, ID 83843 • (208) 883-2839 • Fax (208) 882-9246 • email moscow@anateklabs.com
504 E Sprague Ste. D • Spokane WA 99202 • (509) 838-3999 • Fax (509) 838-4433 • email spokane@anateklabs.com

Client BUDINGER AND ASSOCIATES
ddre 1101 N FANCHER RD
SPOKANE VALLEY, WA 99212
ttn STEVE BURCHETT

atc 140318046
Project Na e WILBUR X09032

nal tical e lt e ort

alit Control ata

AR	Acceptable Range
ND	Not Detected
PQL	Practical Quantitation Limit
RPD	Relative Percentage Difference

Co ent

Anatek Labs, Inc.

1282 Alturas Drive • Moscow, ID 83843 • (208) 883-2839 • Fax (208) 882-9246 • email moscow@anateklabs.com
504 E Sprague Ste. D • Spokane WA 99202 • (509) 838-3999 • Fax (509) 838-4433 • email spokane@anateklabs.com

□o□in □e□ort

C□□to□ er Na□ e□ BUDINGER AND ASSOCIATES
1101 N FANCHER RD
SPOKANE VALLEY WA 99212

□rder l□□ 140318046
□rder □ate□ 3/18/2014

Contact Na□ e□STEVE BURCHETT

Project Na□ e□WILBUR X09032

Co□ □ ent□

Sa□ □le □□ 140318046-001 **C□□to□ er Sa□ □le □□** MW11

□ec□d□ ☑ **Collector□** STEVE WARD **□ate Collected□** 3/18/2014
□□antit□□ 7 **Matri□□** Water **□ate □ecei□ed□** 3/18/2014 2:30:00 PM
Co□ □ ent□

□e□t	□a□	Met□od	□□e □ate	Priorit□
NITRATE/N	S	EPA 300.0	3/20/2014	□or□ □□□□□□ □□□□□
SULFATE	S	EPA 300.0	3/28/2014	□or□ □□□□□□ □□□□□
TOC	S	SM5310C	3/28/2014	□or□ □□□□□□ □□□□□
TPHDX-NW	S	NWTPHDX	3/25/2014	□or□ □□□□□□ □□□□□
TPHG-NW-SPO	S	NWTPHG	3/25/2014	□or□ □□□□□□ □□□□□
VOC 8260 SPO	S	EPA 8260C	3/28/2014	□or□ □□□□□□ □□□□□

Sa□ □le □□ 140318046-002 **C□□to□ er Sa□ □le □□** MW1

□ec□d□ ☑ **Collector□** STEVE WARD **□ate Collected□** 3/18/2014
□□antit□□ 7 **Matri□□** Water **□ate □ecei□ed□** 3/18/2014 2:30:00 PM
Co□ □ ent□

□e□t	□a□	Met□od	□□e □ate	Priorit□
NITRATE/N	S	EPA 300.0	3/20/2014	□or□ □□□□□□ □□□□□
SULFATE	S	EPA 300.0	3/28/2014	□or□ □□□□□□ □□□□□
TOC	S	SM5310C	3/28/2014	□or□ □□□□□□ □□□□□
TPHDX-NW	S	NWTPHDX	3/25/2014	□or□ □□□□□□ □□□□□
TPHG-NW-SPO	S	NWTPHG	3/25/2014	□or□ □□□□□□ □□□□□
VOC 8260 SPO	S	EPA 8260C	3/28/2014	□or□ □□□□□□ □□□□□

C□□to□er Na□e□ BUDINGER AND ASSOCIATES **□rder I□□** 140318046

1101 N FANCHER RD **□rder □ate□** 3/18/2014

SPOKANE VALLEY WA 99212

Contact Na□e□ STEVE BURCHETT **Project Na□e□** WILBUR X09032

Co□□ent□

Sa□□le □□ 140318046-003 **C□□to□er Sa□□le □□** MW10

□ec□d□ ☑ **Collector□** STEVE WARD **□ate Collected□** 3/18/2014

□□antit□□ 7 **Matri□□** Water **□ate □ecei□ed□** 3/18/2014 2:30:00 PM

Co□□ent□

□e□t	**□a□**	**Met□od**	**□□e □ate**	**Priorit□**
NITRATE/N	S	EPA 300.0	3/20/2014	□or□ □□□□□□ □□□□□
SULFATE	S	EPA 300.0	3/28/2014	□or□ □□□□□□ □□□□□
TOC	S	SM5310C	3/28/2014	□or□ □□□□□□ □□□□□
TPHDX-NW	S	NWTPHDX	3/25/2014	□or□ □□□□□□ □□□□□
TPHG-NW-SPO	S	NWTPHG	3/25/2014	□or□ □□□□□□ □□□□□
VOC 8260 SPO	S	EPA 8260C	3/28/2014	□or□ □□□□□□ □□□□□

Sa□□le □□ 140318046-004 **C□□to□er Sa□□le □□** MW3

□ec□d□ ☑ **Collector□** STEVE WARD **□ate Collected□** 3/18/2014

□□antit□□ 7 **Matri□□** Water **□ate □ecei□ed□** 3/18/2014 2:30:00 PM

Co□□ent□

□e□t	**□a□**	**Met□od**	**□□e □ate**	**Priorit□**
NITRATE/N	S	EPA 300.0	3/20/2014	□or□ □□□□□□ □□□□□
SULFATE	S	EPA 300.0	3/28/2014	□or□ □□□□□□ □□□□□
TOC	S	SM5310C	3/28/2014	□or□ □□□□□□ □□□□□
TPHDX-NW	S	NWTPHDX	3/25/2014	□or□ □□□□□□ □□□□□
TPHG-NW-SPO	S	NWTPHG	3/25/2014	□or□ □□□□□□ □□□□□
VOC 8260 SPO	S	EPA 8260C	3/28/2014	□or□ □□□□□□ □□□□□

S□MP□E C□N□I□I□N □EC□□□

Samples received in a cooler?	Yes
Samples received intact?	Yes
What is the temperature inside the cooler?	10.7
Samples received with a COC?	Yes
Samples received within holding time?	Yes
Are all sample bottles properly preserved?	Yes
Are VOC samples free of headspace?	Yes
Is there a trip blank to accompany VOC samples?	No
Labels and chain agree?	Yes

Anatek Labs, Inc.

Chain of Custody Record

1282 Alturas Drive, Moscow ID 83843 (208) 883-2839 FAX 882-9246
504 E Sprague Ste D, Spokane WA 99202 (509) 838-3999 FAX 838-4433

140318 046 BUDI Last Due 3/28/2014
1st SAMP 3/18/2014 1st RCVD 3/18/2014
WILBUR X09032

Company Name: BUDINGER	Project Manager: STEVE BURCHETT
Address: 1101 N. FANCHER	Project Name & #: WILBUR X09032
City: SPOKANE VALLEY State: WA Zip: 99212	Email Address: ~~STEVE~~ SBURCHTT@BUDINGERINC.COM
Phone: 535 8841	Purchase Order #: LINCOLN COUNTY
Fax: 535 9589	Sampler Name & phone: WARD 251-5705

Please refer to our normal turn around times at: http://www.anateklabs.com/services/guidelines/reporting.asp

__Normal __Next Day* __2nd Day* __Other*_____ *All rush order requests must be prior approved. __Phone __Mail __Fax __Email

Provide Sample Description / List Analyses Requested

Lab ID	Sample Identification	Sampling Date/Time	Matrix	# of Containers	Sample Volume	Preservative:	TPH-G	VOC's 8260	TDC EPA 415	TPH-DX	NITRATES	SULFATE
	—	3-18-14										
	MW 11	10:39	WW									
	MW 1	11:22										
	MW 10	12:03										
	MW 3	12:38										

Note Special Instructions/Comments

Inspection Checklist

Received Intact?	(Y)	N
Labels & Chains Agree?	(Y)	N
Containers Sealed?	(Y)	N
VOC Head Space?	Y	N

hand/cooler ice
Temperature (°C): 10.7°C
Preservative: HCl
Date & Time: 3-18-14 14:30
Inspected By: Mlewis

	Printed Name	Signature	Company	Date	Time
Relinquished by	STEVE WARD	Stephen E Ward	BUDINGER	3-18	14:30
Received by	Mlewis	Mlewis	Anatek	3-18-14	1430
Relinquished by					
Received by					
Relinquished by					
Received by					

Anatek Labs, Inc.

1282 Alturas Drive • Moscow, ID 83843 • (208) 883-2839 • Fax (208) 882-9246 • email moscow@anateklabs.com
504 E Sprague Ste. D • Spokane WA 99202 • (509) 838-3999 • Fax (509) 838-4433 • email spokane@anateklabs.com

Client BUDINGER AND ASSOCIATES
ddre 1101 N FANCHER RD
SPOKANE VALLEY, WA 99212
ttn STEVE BURCHETT

atc 140604054
Project Na e WILBUR X09032

nal tical e lt e ort

Sa le N er 140604054-001 **Sa lin ate** 6/4/2014 **ate i e ecei ed** 6/4/2014 3:52 PM
Client Sa le I MW-9 **Sa lin i e** 9:13 AM **E traction ate**
Matri Water **Sa le ocation**
Co ent

Para eter	e lt	nit	P	nal i ate	nal t	Met od	ali ier
NO3/N	11.1	mg/L	0.1	6/5/2014 12:24:00 PM	RAW	EPA 300.0	
Sulfate	41.9	mg/L	0.2	6/12/2014 10:37:00 AM	WOZ	EPA 300.0	
TOC	4.52	mg/L	0.5	6/6/2014 2:19:00 PM	WOZ	SM5310C	

Sa le N er 140604054-002 **Sa lin ate** 6/4/2014 **ate i e ecei ed** 6/4/2014 3:52 PM
Client Sa le I MW-12 **Sa lin i e** 9:45 AM **E traction ate**
Matri Water **Sa le ocation**
Co ent

Para eter	e lt	nit	P	nal i ate	nal t	Met od	ali ier
NO3/N	ND	mg/L	0.1	6/5/2014 12:46:00 PM	RAW	EPA 300.0	
Sulfate	29.3	mg/L	0.2	6/17/2014 3:30:00 AM	WOZ	EPA 300.0	
TOC	2.50	mg/L	0.5	6/6/2014 2:27:00 PM	WOZ	SM5310C	

Sa le N er 140604054-003 **Sa lin ate** 6/4/2014 **ate i e ecei ed** 6/4/2014 3:52 PM
Client Sa le I MW-7 **Sa lin i e** 10:28 AM **E traction ate**
Matri Water **Sa le ocation**
Co ent

Para eter	e lt	nit	P	nal i ate	nal t	Met od	ali ier
NO3/N	3.45	mg/L	0.1	6/5/2014 1:08:00 PM	RAW	EPA 300.0	
Sulfate	15.9	mg/L	0.1	6/12/2014 11:37:00 AM	WOZ	EPA 300.0	
TOC	2.61	mg/L	0.5	6/6/2014 2:37:00 PM	WOZ	SM5310C	

Certifications held by Anatek Labs ID: EPA:ID00013; AZ:0701; CO:ID00013; FL(NELAP):E87893; ID:ID00013; MT:CERT0028; NM: ID00013; OR:ID200001-002; WA:C595
Certifications held by Anatek Labs WA: EPA:WA00169; ID:WA00169; WA:C585; MT:Cert0095; FL(NELAP): E871099

Anatek Labs, Inc.

1282 Alturas Drive • Moscow, ID 83843 • (208) 883-2839 • Fax (208) 882-9246 • email moscow@anateklabs.com
504 E Sprague Ste. D • Spokane WA 99202 • (509) 838-3999 • Fax (509) 838-4433 • email spokane@anateklabs.com

Client BUDINGER AND ASSOCIATES
ddre 1101 N FANCHER RD
SPOKANE VALLEY, WA 99212
ttn STEVE BURCHETT

atc 140604054
Project Na e WILBUR X09032

nal tical e lt e ort

Sa le N er 140604054-004 **Sa lin ate** 6/4/2014 **ate i e ecei ed** 6/4/2014 3:52 PM
Client Sa le I MW-6 **Sa lin i e** 10:59 AM **E traction ate**
Matri Water **Sa le ocation**
Co ent

Para eter	e lt	nit	P	nal i ate	nal t	Met od	ali ier
NO3/N	ND	mg/L	0.1	6/5/2014 1:30:00 PM	RAW	EPA 300.0	
Sulfate	40.6	mg/L	0.2	6/12/2014 11:57:00 AM	WOZ	EPA 300.0	
TOC	14.3	mg/L	0.5	6/6/2014 2:50:00 PM	WOZ	SM5310C	

Sa le N er 140604054-005 **Sa lin ate** 6/4/2014 **ate i e ecei ed** 6/4/2014 3:52 PM
Client Sa le I MW-4 **Sa lin i e** 11:37 AM **E traction ate**
Matri Water **Sa le ocation**
Co ent

Para eter	e lt	nit	P	nal i ate	nal t	Met od	ali ier
NO3/N	ND	mg/L	0.1	6/5/2014 1:52:00 PM	RAW	EPA 300.0	
Sulfate	2.70	mg/L	0.1	6/12/2014 12:17:00 PM	WOZ	EPA 300.0	
TOC	11.6	mg/L	0.5	6/6/2014 3:11:00 PM	WOZ	SM5310C	

Sa le N er 140604054-006 **Sa lin ate** 6/4/2014 **ate i e ecei ed** 6/4/2014 3:52 PM
Client Sa le I MW-10 **Sa lin i e** 12:07 PM **E traction ate**
Matri Water **Sa le ocation**
Co ent

Para eter	e lt	nit	P	nal i ate	nal t	Met od	ali ier
NO3/N	ND	mg/L	0.1	6/5/2014 2:14:00 PM	RAW	EPA 300.0	
Sulfate	32.1	mg/L	0.2	6/12/2014 12:37:00 PM	WOZ	EPA 300.0	
TOC	5.57	mg/L	0.5	6/6/2014 3:22:00 PM	WOZ	SM5310C	

Anatek Labs, Inc.

1282 Alturas Drive • Moscow, ID 83843 • (208) 883-2839 • Fax (208) 882-9246 • email moscow@anateklabs.com
504 E Sprague Ste. D • Spokane WA 99202 • (509) 838-3999 • Fax (509) 838-4433 • email spokane@anateklabs.com

Client BUDINGER AND ASSOCIATES
ddre 1101 N FANCHER RD
SPOKANE VALLEY, WA 99212
ttn STEVE BURCHETT

atc 140604054
Project Na e WILBUR X09032

nal tical e lt e ort

Sa le N er 140604054-007 **Sa lin ate** 6/4/2014 **ate i e ecei ed** 6/4/2014 3:52 PM
Client Sa le I MW-11 **Sa lin i e** 12:34 PM **E traction ate**
Matri Water **Sa le ocation**
Co ent

Para eter	e lt	nit	P	nal i ate	nal t	Met od	ali ier
NO3/N	ND	mg/L	0.1	6/5/2014 2:36:00 PM	RAW	EPA 300.0	
Sulfate	254	mg/L	1	6/12/2014 12:57:00 PM	WOZ	EPA 300.0	
TOC	10.4	mg/L	0.5	6/6/2014 3:35:00 PM	WOZ	SM5310C	

Sa le N er 140604054-008 **Sa lin ate** 6/4/2014 **ate i e ecei ed** 6/4/2014 3:52 PM
Client Sa le I MW-1 **Sa lin i e** 12:59 PM **E traction ate**
Matri Water **Sa le ocation**
Co ent

Para eter	e lt	nit	P	nal i ate	nal t	Met od	ali ier
NO3/N	ND	mg/L	0.1	6/5/2014 2:58:00 PM	RAW	EPA 300.0	
Sulfate	74.6	mg/L	0.5	6/12/2014 1:17:00 PM	WOZ	EPA 300.0	
TOC	10.2	mg/L	0.5	6/6/2014 3:47:00 PM	WOZ	SM5310C	

Sa le N er 140604054-009 **Sa lin ate** 6/4/2014 **ate i e ecei ed** 6/4/2014 3:52 PM
Client Sa le I MW-3 **Sa lin i e** 1:20 PM **E traction ate**
Matri Water **Sa le ocation**
Co ent

Para eter	e lt	nit	P	nal i ate	nal t	Met od	ali ier
Iron	9.79	mg/L	0.05	6/13/2014 5:11:00 PM	KEB	EPA 200.8	
NO3/N	ND	mg/L	0.1	6/5/2014 3:20:00 PM	RAW	EPA 300.0	
Sulfate	3.91	mg/L	0.1	6/17/2014 3:50:00 AM	WOZ	EPA 300.0	
TOC	9.81	mg/L	0.5	6/6/2014 4:00:00 PM	WOZ	SM5310C	

Anatek Labs, Inc.

1282 Alturas Drive • Moscow, ID 83843 • (208) 883-2839 • Fax (208) 882-9246 • email moscow@anateklabs.com
504 E Sprague Ste. D • Spokane WA 99202 • (509) 838-3999 • Fax (509) 838-4433 • email spokane@anateklabs.com

Client	BUDINGER AND ASSOCIATES	**Date**	140604054
Address	1101 N FANCHER RD	**Project Name**	WILBUR X09032
	SPOKANE VALLEY, WA 99212		
Attn	STEVE BURCHETT		

Analytical Results Report

Sample Number	140604054-010	**Sample Date**	6/4/2014	**Date/Time Received**	6/4/2014	3:52 PM	
Client Sample ID	MW-2	**Sample Time**	1:43 PM	**Extraction Date**			
Matrix	Water	**Sample Location**					
Comment							

Parameter	Result	Units	PQL	Analysis Date	Analyst	Method	Qualifier
NO3/N	11.7	mg/L	0.1	6/5/2014 3:42:00 PM	RAW	EPA 300.0	
Sulfate	300	mg/L	2	6/17/2014 4:10:00 AM	WOZ	EPA 300.0	
TOC	12.7	mg/L	0.5	6/6/2014 4:13:00 PM	WOZ	SM5310C	

Sample Number	140604054-011	**Sample Date**	6/4/2014	**Date/Time Received**	6/4/2014	3:52 PM	
Client Sample ID	DUP	**Sample Time**	1:55 PM	**Extraction Date**			
Matrix	Water	**Sample Location**					
Comment							

Parameter	Result	Units	PQL	Analysis Date	Analyst	Method	Qualifier
Iron	3.13	mg/L	0.05	6/13/2014 5:26:00 PM	KEB	EPA 200.8	
NO3/N	7.56	mg/L	0.1	6/5/2014 4:04:00 PM	RAW	EPA 300.0	
Sulfate	255	mg/L	1	6/12/2014 1:57:00 PM	WOZ	EPA 300.0	
TOC	11.0	mg/L	0.5	6/6/2014 4:26:00 PM	WOZ	SM5310C	

Authorized Signature

Kathleen A. Sattler

Kathy Sattler, Lab Manager

MCL	EPA's Maximum Contaminant Level
ND	Not Detected
PQL	Practical Quantitation Limit

Certifications held by Anatek Labs ID: EPA:ID00013; AZ:0701; CO:ID00013; FL(NELAP):E87893; ID:ID00013; MT:CERT0028; NM: ID00013; OR:ID200001-002; WA:C595
Certifications held by Anatek Labs WA: EPA:WA00169; ID:WA00169; WA:C585; MT:Cert0095; FL(NELAP): E871099

Anatek Labs, Inc.

1282 Alturas Drive • Moscow, ID 83843 • (208) 883-2839 • Fax (208) 882-9246 • email moscow@anateklabs.com
504 E Sprague Ste. D • Spokane WA 99202 • (509) 838-3999 • Fax (509) 838-4433 • email spokane@anateklabs.com

Client	BUDINGER AND ASSOCIATES	**Work Order**	140604054
Address	1101 N FANCHER RD	**Project Name**	WILBUR X09032
	SPOKANE VALLEY, WA 99212		
Attn	STEVE BURCHETT		

Analytical Results Report

Sample Number	140604054-001	**Sample Collection Date**	6/4/2014	**Date/Time Received**	6/4/2014	3:52 PM	
Client Sample ID	MW-9	**Sample Collection Time**	9:13 AM	**Extraction Date**			
Matrix	Water	**Sample Location**					
Comment							

Parameter	Result	Units	PQL	Analysis Date	Analyst	Method	Qualifier
Diesel	ND	mg/L	0.1	6/18/2014 12:29:00 AM	APM	NWTPHDX	
Lube Oil	ND	mg/L	0.5	6/18/2014 12:29:00 AM	APM	NWTPHDX	
Gasoline	<0.1	mg/L	0.1	6/5/2014 12:42:00 PM	WOZ	NWTPHG	
1,1,1,2-Tetrachloroethane	<0.5	µg/L	0.5	6/12/2014 6:59:00 PM	WOZ	EPA 8260C	
1,1,1-Trichloroethane	<0.5	µg/L	0.5	6/12/2014 6:59:00 PM	WOZ	EPA 8260C	
1,1,2,2-Tetrachloroethane	<0.5	µg/L	0.5	6/12/2014 6:59:00 PM	WOZ	EPA 8260C	
1,1,2-Trichloroethane	<0.5	µg/L	0.5	6/12/2014 6:59:00 PM	WOZ	EPA 8260C	
1,1-Dichloroethane	<0.5	µg/L	0.5	6/12/2014 6:59:00 PM	WOZ	EPA 8260C	
1,1-Dichloroethene	<0.5	µg/L	0.5	6/12/2014 6:59:00 PM	WOZ	EPA 8260C	
1,1-dichloropropene	<0.5	µg/L	0.5	6/12/2014 6:59:00 PM	WOZ	EPA 8260C	
1,2,3-Trichlorobenzene	<0.5	µg/L	0.5	6/12/2014 6:59:00 PM	WOZ	EPA 8260C	
1,2,3-Trichloropropane	<0.5	µg/L	0.5	6/12/2014 6:59:00 PM	WOZ	EPA 8260C	
1,2,4-Trichlorobenzene	<0.5	µg/L	0.5	6/12/2014 6:59:00 PM	WOZ	EPA 8260C	
1,2,4-Trimethylbenzene	<0.5	µg/L	0.5	6/12/2014 6:59:00 PM	WOZ	EPA 8260C	
1,2-Dibromo-3-chloropropane(DBCP)	<0.5	µg/L	0.5	6/12/2014 6:59:00 PM	WOZ	EPA 8260C	
1,2-Dibromoethane	<0.5	µg/L	0.5	6/12/2014 6:59:00 PM	WOZ	EPA 8260C	
1,2-Dichlorobenzene	<0.5	µg/L	0.5	6/12/2014 6:59:00 PM	WOZ	EPA 8260C	
1,2-Dichloroethane	<0.5	µg/L	0.5	6/12/2014 6:59:00 PM	WOZ	EPA 8260C	
1,2-Dichloropropane	<0.5	µg/L	0.5	6/12/2014 6:59:00 PM	WOZ	EPA 8260C	
1,3,5-Trimethylbenzene	<0.5	µg/L	0.5	6/12/2014 6:59:00 PM	WOZ	EPA 8260C	
1,3-Dichlorobenzene	<0.5	µg/L	0.5	6/12/2014 6:59:00 PM	WOZ	EPA 8260C	
1,3-Dichloropropane	<0.5	µg/L	0.5	6/12/2014 6:59:00 PM	WOZ	EPA 8260C	
1,4-Dichlorobenzene	<0.5	µg/L	0.5	6/12/2014 6:59:00 PM	WOZ	EPA 8260C	
2,2-Dichloropropane	<0.5	µg/L	0.5	6/12/2014 6:59:00 PM	WOZ	EPA 8260C	
2-Chlorotoluene	<0.5	µg/L	0.5	6/12/2014 6:59:00 PM	WOZ	EPA 8260C	
2-hexanone	<2.5	µg/L	2.5	6/12/2014 6:59:00 PM	WOZ	EPA 8260C	
4-Chlorotoluene	<0.5	µg/L	0.5	6/12/2014 6:59:00 PM	WOZ	EPA 8260C	
Acetone	<2.5	µg/L	2.5	6/12/2014 6:59:00 PM	WOZ	EPA 8260C	
Acrylonitrile	<0.5	µg/L	0.5	6/12/2014 6:59:00 PM	WOZ	EPA 8260C	
Benzene	<0.5	µg/L	0.5	6/12/2014 6:59:00 PM	WOZ	EPA 8260C	
Bromobenzene	<0.5	µg/L	0.5	6/12/2014 6:59:00 PM	WOZ	EPA 8260C	
Bromochloromethane	<0.5	µg/L	0.5	6/12/2014 6:59:00 PM	WOZ	EPA 8260C	
Bromodichloromethane	<0.5	µg/L	0.5	6/12/2014 6:59:00 PM	WOZ	EPA 8260C	
Bromoform	<0.5	µg/L	0.5	6/12/2014 6:59:00 PM	WOZ	EPA 8260C	

Anatek Labs, Inc.

1282 Alturas Drive • Moscow, ID 83843 • (208) 883-2839 • Fax (208) 882-9246 • email moscow@anateklabs.com
504 E Sprague Ste. D • Spokane WA 99202 • (509) 838-3999 • Fax (509) 838-4433 • email spokane@anateklabs.com

Client	BUDINGER AND ASSOCIATES	**Work Order**	140604054
Address	1101 N FANCHER RD	**Project Name**	WILBUR X09032
	SPOKANE VALLEY, WA 99212		
Attn	STEVE BURCHETT		

Analytical Results Report

Sample Number	140604054-001	**Sampling Date**	6/4/2014	**Date/Time Received**	6/4/2014	3:52 PM	
Client Sample ID	MW-9	**Sampling Time**	9:13 AM	**Extraction Date**			
Matrix	Water	**Sample Location**					
Comment							

Parameter	Result	Units	PQL	Analysis Date	Analyst	Method	Qualifier
Bromomethane	<0.5	µg/L	0.5	6/12/2014 6:59:00 PM	WOZ	EPA 8260C	
Carbon disulfide	<0.5	µg/L	0.5	6/12/2014 6:59:00 PM	WOZ	EPA 8260C	
Carbon Tetrachloride	<0.5	µg/L	0.5	6/12/2014 6:59:00 PM	WOZ	EPA 8260C	
Chlorobenzene	<0.5	µg/L	0.5	6/12/2014 6:59:00 PM	WOZ	EPA 8260C	
Chloroethane	<0.5	µg/L	0.5	6/12/2014 6:59:00 PM	WOZ	EPA 8260C	
Chloroform	<0.5	µg/L	0.5	6/12/2014 6:59:00 PM	WOZ	EPA 8260C	
Chloromethane	<0.5	µg/L	0.5	6/12/2014 6:59:00 PM	WOZ	EPA 8260C	
cis-1,2-dichloroethene	<0.5	µg/L	0.5	6/12/2014 6:59:00 PM	WOZ	EPA 8260C	
cis-1,3-Dichloropropene	<0.5	µg/L	0.5	6/12/2014 6:59:00 PM	WOZ	EPA 8260C	
Dibromochloromethane	<0.5	µg/L	0.5	6/12/2014 6:59:00 PM	WOZ	EPA 8260C	
Dibromomethane	<0.5	µg/L	0.5	6/12/2014 6:59:00 PM	WOZ	EPA 8260C	
Dichlorodifluoromethane	<0.5	µg/L	0.5	6/12/2014 6:59:00 PM	WOZ	EPA 8260C	
Ethylbenzene	<0.5	µg/L	0.5	6/12/2014 6:59:00 PM	WOZ	EPA 8260C	
Hexachlorobutadiene	<0.5	µg/L	0.5	6/12/2014 6:59:00 PM	WOZ	EPA 8260C	
Isopropylbenzene	<0.5	µg/L	0.5	6/12/2014 6:59:00 PM	WOZ	EPA 8260C	
m+p-Xylene	<1.0	µg/L	1	6/12/2014 6:59:00 PM	WOZ	EPA 8260C	
Methyl ethyl ketone (MEK)	<2.5	µg/L	2.5	6/12/2014 6:59:00 PM	WOZ	EPA 8260C	
Methyl isobutyl ketone (MIBK)	<2.5	µg/L	2.5	6/12/2014 6:59:00 PM	WOZ	EPA 8260C	
Methylene chloride	<0.5	µg/L	0.5	6/12/2014 6:59:00 PM	WOZ	EPA 8260C	
methyl-t-butyl ether (MTBE)	<0.5	µg/L	0.5	6/12/2014 6:59:00 PM	WOZ	EPA 8260C	
Naphthalene	<0.5	µg/L	0.5	6/12/2014 6:59:00 PM	WOZ	EPA 8260C	
n-Butylbenzene	<0.5	µg/L	0.5	6/12/2014 6:59:00 PM	WOZ	EPA 8260C	
n-Propylbenzene	<0.5	µg/L	0.5	6/12/2014 6:59:00 PM	WOZ	EPA 8260C	
o-Xylene	<0.5	µg/L	0.5	6/12/2014 6:59:00 PM	WOZ	EPA 8260C	
p-isopropyltoluene	<0.5	µg/L	0.5	6/12/2014 6:59:00 PM	WOZ	EPA 8260C	
sec-Butylbenzene	<0.5	µg/L	0.5	6/12/2014 6:59:00 PM	WOZ	EPA 8260C	
Styrene	<0.5	µg/L	0.5	6/12/2014 6:59:00 PM	WOZ	EPA 8260C	
tert-Butylbenzene	<0.5	µg/L	0.5	6/12/2014 6:59:00 PM	WOZ	EPA 8260C	
Tetrachloroethene	<0.5	µg/L	0.5	6/12/2014 6:59:00 PM	WOZ	EPA 8260C	
Toluene	<0.5	µg/L	0.5	6/12/2014 6:59:00 PM	WOZ	EPA 8260C	
trans-1,2-Dichloroethene	<0.5	µg/L	0.5	6/12/2014 6:59:00 PM	WOZ	EPA 8260C	
trans-1,3-Dichloropropene	<0.5	µg/L	0.5	6/12/2014 6:59:00 PM	WOZ	EPA 8260C	
Trichloroethene	<0.5	µg/L	0.5	6/12/2014 6:59:00 PM	WOZ	EPA 8260C	
Trichlorofluoromethane	<0.5	µg/L	0.5	6/12/2014 6:59:00 PM	WOZ	EPA 8260C	
Vinyl Chloride	<0.5	µg/L	0.5	6/12/2014 6:59:00 PM	WOZ	EPA 8260C	

Anatek Labs, Inc.

1282 Alturas Drive • Moscow, ID 83843 • (208) 883-2839 • Fax (208) 882-9246 • email moscow@anateklabs.com
504 E Sprague Ste. D • Spokane WA 99202 • (509) 838-3999 • Fax (509) 838-4433 • email spokane@anateklabs.com

Client	BUDINGER AND ASSOCIATES	**Work Order**	140604054
Address	1101 N FANCHER RD	**Project Name**	WILBUR X09032
	SPOKANE VALLEY, WA 99212		
Attn	STEVE BURCHETT		

Analytical Results Report

Sample Number	140604054-001	**Sample Collected**	6/4/2014	**Date/Time Received**	6/4/2014	3:52 PM
Client Sample ID	MW-9	**Sample Collection Time**	9:13 AM	**Extraction Date**		
Matrix	Water	**Sample Location**				
Comment						

Parameter	Results	Units	PQL	Analysis Date	Analyst	Method	Qualifier

Surrogate Data

Sample Number 140604054-001

Surrogate Standard	Method	Percent Recovery	Control Limits
1,2-Dichlorobenzene-d4	EPA 8260C	106.4	70-130
4-Bromofluorobenzene	EPA 8260C	95.8	70-130
Toluene-d8	EPA 8260C	94.2	70-130
hexacosane	NWTPHDX	88.6	50-150
4-Bromofluorobenzene	NWTPHG	106.3	70-130

Anatek Labs, Inc.

1282 Alturas Drive • Moscow, ID 83843 • (208) 883-2839 • Fax (208) 882-9246 • email moscow@anateklabs.com
504 E Sprague Ste. D • Spokane WA 99202 • (509) 838-3999 • Fax (509) 838-4433 • email spokane@anateklabs.com

Client	BUDINGER AND ASSOCIATES	**atc**	140604054
ddre	1101 N FANCHER RD	**Project Na e**	WILBUR X09032
	SPOKANE VALLEY, WA 99212		
ttn	STEVE BURCHETT		

nal tical e lt e ort

Sa le N er	140604054-002	**Sa lin ate**	6/4/2014	**ate i e ecei ed**	6/4/2014	3:52 PM
Client Sa le I	MW-12	**Sa lin i e**	9:45 AM	**E traction ate**		
Matri	Water	**Sa le ocation**				
Co ent						

Para eter	e lt	nit	P	nal i ate	nal t	Met od	ali ier
Diesel	ND	mg/L	0.1	6/18/2014 1:23:00 AM	APM	NWTPHDX	
Lube Oil	ND	mg/L	0.5	6/18/2014 1:23:00 AM	APM	NWTPHDX	
Gasoline	<0.1	mg/L	0.1	6/5/2014 2:35:00 PM	WOZ	NWTPHG	
1,1,1,2-Tetrachloroethane	<0.5	µg/L	0.5	6/12/2014 7:32:00 PM	WOZ	EPA 8260C	
1,1,1-Trichloroethane	<0.5	µg/L	0.5	6/12/2014 7:32:00 PM	WOZ	EPA 8260C	
1,1,2,2-Tetrachloroethane	<0.5	µg/L	0.5	6/12/2014 7:32:00 PM	WOZ	EPA 8260C	
1,1,2-Trichloroethane	<0.5	µg/L	0.5	6/12/2014 7:32:00 PM	WOZ	EPA 8260C	
1,1-Dichloroethane	<0.5	µg/L	0.5	6/12/2014 7:32:00 PM	WOZ	EPA 8260C	
1,1-Dichloroethene	<0.5	µg/L	0.5	6/12/2014 7:32:00 PM	WOZ	EPA 8260C	
1,1-dichloropropene	<0.5	µg/L	0.5	6/12/2014 7:32:00 PM	WOZ	EPA 8260C	
1,2,3-Trichlorobenzene	<0.5	µg/L	0.5	6/12/2014 7:32:00 PM	WOZ	EPA 8260C	
1,2,3-Trichloropropane	<0.5	µg/L	0.5	6/12/2014 7:32:00 PM	WOZ	EPA 8260C	
1,2,4-Trichlorobenzene	<0.5	µg/L	0.5	6/12/2014 7:32:00 PM	WOZ	EPA 8260C	
1,2,4-Trimethylbenzene	<0.5	µg/L	0.5	6/12/2014 7:32:00 PM	WOZ	EPA 8260C	
1,2-Dibromo-3-chloropropane(DBCP)	<0.5	µg/L	0.5	6/12/2014 7:32:00 PM	WOZ	EPA 8260C	
1,2-Dibromoethane	<0.5	µg/L	0.5	6/12/2014 7:32:00 PM	WOZ	EPA 8260C	
1,2-Dichlorobenzene	<0.5	µg/L	0.5	6/12/2014 7:32:00 PM	WOZ	EPA 8260C	
1,2-Dichloroethane	<0.5	µg/L	0.5	6/12/2014 7:32:00 PM	WOZ	EPA 8260C	
1,2-Dichloropropane	<0.5	µg/L	0.5	6/12/2014 7:32:00 PM	WOZ	EPA 8260C	
1,3,5-Trimethylbenzene	<0.5	µg/L	0.5	6/12/2014 7:32:00 PM	WOZ	EPA 8260C	
1,3-Dichlorobenzene	<0.5	µg/L	0.5	6/12/2014 7:32:00 PM	WOZ	EPA 8260C	
1,3-Dichloropropane	<0.5	µg/L	0.5	6/12/2014 7:32:00 PM	WOZ	EPA 8260C	
1,4-Dichlorobenzene	<0.5	µg/L	0.5	6/12/2014 7:32:00 PM	WOZ	EPA 8260C	
2,2-Dichloropropane	<0.5	µg/L	0.5	6/12/2014 7:32:00 PM	WOZ	EPA 8260C	
2-Chlorotoluene	<0.5	µg/L	0.5	6/12/2014 7:32:00 PM	WOZ	EPA 8260C	
2-hexanone	<2.5	µg/L	2.5	6/12/2014 7:32:00 PM	WOZ	EPA 8260C	
4-Chlorotoluene	<0.5	µg/L	0.5	6/12/2014 7:32:00 PM	WOZ	EPA 8260C	
Acetone	<2.5	µg/L	2.5	6/12/2014 7:32:00 PM	WOZ	EPA 8260C	
Acrylonitrile	<0.5	µg/L	0.5	6/12/2014 7:32:00 PM	WOZ	EPA 8260C	
Benzene	<0.5	µg/L	0.5	6/12/2014 7:32:00 PM	WOZ	EPA 8260C	
Bromobenzene	<0.5	µg/L	0.5	6/12/2014 7:32:00 PM	WOZ	EPA 8260C	
Bromochloromethane	<0.5	µg/L	0.5	6/12/2014 7:32:00 PM	WOZ	EPA 8260C	
Bromodichloromethane	<0.5	µg/L	0.5	6/12/2014 7:32:00 PM	WOZ	EPA 8260C	
Bromoform	<0.5	µg/L	0.5	6/12/2014 7:32:00 PM	WOZ	EPA 8260C	
Bromomethane	<0.5	µg/L	0.5	6/12/2014 7:32:00 PM	WOZ	EPA 8260C	

Anatek Labs, Inc.

1282 Alturas Drive • Moscow, ID 83843 • (208) 883-2839 • Fax (208) 882-9246 • email moscow@anateklabs.com
504 E Sprague Ste. D • Spokane WA 99202 • (509) 838-3999 • Fax (509) 838-4433 • email spokane@anateklabs.com

Client	BUDINGER AND ASSOCIATES	**Batch ID**	140604054
Address	1101 N FANCHER RD	**Project Name**	WILBUR X09032
	SPOKANE VALLEY, WA 99212		
Attn	STEVE BURCHETT		

Analytical Result Report

Sample Number	140604054-002	**Sampling Date**	6/4/2014	**Date/Time Received**	6/4/2014	3:52 PM
Client Sample ID	MW-12	**Sampling Time**	9:45 AM	**Extraction Date**		
Matrix	Water	**Sample Location**				
Comment						

Parameter	Result	Units	PQL	Analysis Date	Analyst	Method	Qualifier
Carbon disulfide	<0.5	µg/L	0.5	6/12/2014 7:32:00 PM	WOZ	EPA 8260C	
Carbon Tetrachloride	<0.5	µg/L	0.5	6/12/2014 7:32:00 PM	WOZ	EPA 8260C	
Chlorobenzene	<0.5	µg/L	0.5	6/12/2014 7:32:00 PM	WOZ	EPA 8260C	
Chloroethane	<0.5	µg/L	0.5	6/12/2014 7:32:00 PM	WOZ	EPA 8260C	
Chloroform	<0.5	µg/L	0.5	6/12/2014 7:32:00 PM	WOZ	EPA 8260C	
Chloromethane	<0.5	µg/L	0.5	6/12/2014 7:32:00 PM	WOZ	EPA 8260C	
cis-1,2-dichloroethene	<0.5	µg/L	0.5	6/12/2014 7:32:00 PM	WOZ	EPA 8260C	
cis-1,3-Dichloropropene	<0.5	µg/L	0.5	6/12/2014 7:32:00 PM	WOZ	EPA 8260C	
Dibromochloromethane	<0.5	µg/L	0.5	6/12/2014 7:32:00 PM	WOZ	EPA 8260C	
Dibromomethane	<0.5	µg/L	0.5	6/12/2014 7:32:00 PM	WOZ	EPA 8260C	
Dichlorodifluoromethane	<0.5	µg/L	0.5	6/12/2014 7:32:00 PM	WOZ	EPA 8260C	
Ethylbenzene	<0.5	µg/L	0.5	6/12/2014 7:32:00 PM	WOZ	EPA 8260C	
Hexachlorobutadiene	<0.5	µg/L	0.5	6/12/2014 7:32:00 PM	WOZ	EPA 8260C	
Isopropylbenzene	<0.5	µg/L	0.5	6/12/2014 7:32:00 PM	WOZ	EPA 8260C	
m+p-Xylene	<1.0	µg/L	1	6/12/2014 7:32:00 PM	WOZ	EPA 8260C	
Methyl ethyl ketone (MEK)	<2.5	µg/L	2.5	6/12/2014 7:32:00 PM	WOZ	EPA 8260C	
Methyl isobutyl ketone (MIBK)	<2.5	µg/L	2.5	6/12/2014 7:32:00 PM	WOZ	EPA 8260C	
Methylene chloride	<0.5	µg/L	0.5	6/12/2014 7:32:00 PM	WOZ	EPA 8260C	
methyl-t-butyl ether (MTBE)	<0.5	µg/L	0.5	6/12/2014 7:32:00 PM	WOZ	EPA 8260C	
Naphthalene	<0.5	µg/L	0.5	6/12/2014 7:32:00 PM	WOZ	EPA 8260C	
n-Butylbenzene	<0.5	µg/L	0.5	6/12/2014 7:32:00 PM	WOZ	EPA 8260C	
n-Propylbenzene	<0.5	µg/L	0.5	6/12/2014 7:32:00 PM	WOZ	EPA 8260C	
o-Xylene	<0.5	µg/L	0.5	6/12/2014 7:32:00 PM	WOZ	EPA 8260C	
p-isopropyltoluene	<0.5	µg/L	0.5	6/12/2014 7:32:00 PM	WOZ	EPA 8260C	
sec-Butylbenzene	<0.5	µg/L	0.5	6/12/2014 7:32:00 PM	WOZ	EPA 8260C	
Styrene	<0.5	µg/L	0.5	6/12/2014 7:32:00 PM	WOZ	EPA 8260C	
tert-Butylbenzene	<0.5	µg/L	0.5	6/12/2014 7:32:00 PM	WOZ	EPA 8260C	
Tetrachloroethene	<0.5	µg/L	0.5	6/12/2014 7:32:00 PM	WOZ	EPA 8260C	
Toluene	<0.5	µg/L	0.5	6/12/2014 7:32:00 PM	WOZ	EPA 8260C	
trans-1,2-Dichloroethene	<0.5	µg/L	0.5	6/12/2014 7:32:00 PM	WOZ	EPA 8260C	
trans-1,3-Dichloropropene	<0.5	µg/L	0.5	6/12/2014 7:32:00 PM	WOZ	EPA 8260C	
Trichloroethene	<0.5	µg/L	0.5	6/12/2014 7:32:00 PM	WOZ	EPA 8260C	
Trichloroflouromethane	<0.5	µg/L	0.5	6/12/2014 7:32:00 PM	WOZ	EPA 8260C	
Vinyl Chloride	<0.5	µg/L	0.5	6/12/2014 7:32:00 PM	WOZ	EPA 8260C	

Anatek Labs, Inc.

1282 Alturas Drive • Moscow, ID 83843 • (208) 883-2839 • Fax (208) 882-9246 • email moscow@anateklabs.com
504 E Sprague Ste. D • Spokane WA 99202 • (509) 838-3999 • Fax (509) 838-4433 • email spokane@anateklabs.com

Client	BUDINGER AND ASSOCIATES	**Batch ID**	140604054
Address	1101 N FANCHER RD	**Project Name**	WILBUR X09032
	SPOKANE VALLEY, WA 99212		
Attn	STEVE BURCHETT		

Analytical Results Report

Sample Number	140604054-002	**Sampling Date**	6/4/2014	**Date/Time Received**	6/4/2014	3:52 PM
Client Sample ID	MW-12	**Sampling Time**	9:45 AM	**Extraction Date**		
Matrix	Water	**Sample Location**				
Comment						

Parameter	Results	Units	PQL	Analysis Date	Analyst	Method	Qualifier

Surrogate Data

Sample Number 140604054-002

Surrogate Standard	Method	Percent Recovery	Control Limits
1,2-Dichlorobenzene-d4	EPA 8260C	105.2	70-130
4-Bromofluorobenzene	EPA 8260C	94.0	70-130
Toluene-d8	EPA 8260C	96.6	70-130
hexacosane	NWTPHDX	86.4	50-150
4-Bromofluorobenzene	NWTPHG	110.0	70-130

Anatek Labs, Inc.

1282 Alturas Drive • Moscow, ID 83843 • (208) 883-2839 • Fax (208) 882-9246 • email moscow@anateklabs.com
504 E Sprague Ste. D • Spokane WA 99202 • (509) 838-3999 • Fax (509) 838-4433 • email spokane@anateklabs.com

Client BUDINGER AND ASSOCIATES
ddre 1101 N FANCHER RD
SPOKANE VALLEY, WA 99212
ttn STEVE BURCHETT

atc 140604054
Project Na e WILBUR X09032

nal tical e lt e ort

Sa le N er 140604054-003 **Sa lin ate** 6/4/2014 **ate i e ecei ed** 6/4/2014 3:52 PM
Client Sa le I MW-7 **Sa lin i e** 10:28 AM **E traction ate**
Matri Water **Sa le ocation**
Co ent

Para eter	e lt	nit	P	nal i ate	nal t	Met od	ali ier
Diesel	ND	mg/L	0.1	6/18/2014 2:17:00 AM	APM	NWTPHDX	
Lube Oil	ND	mg/L	0.5	6/18/2014 2:17:00 AM	APM	NWTPHDX	
Gasoline	<0.1	mg/L	0.1	6/5/2014 3:13:00 PM	WOZ	NWTPHG	
1,1,1,2-Tetrachloroethane	<0.5	µg/L	0.5	6/12/2014 8:05:00 PM	WOZ	EPA 8260C	
1,1,1-Trichloroethane	<0.5	µg/L	0.5	6/12/2014 8:05:00 PM	WOZ	EPA 8260C	
1,1,2,2-Tetrachloroethane	<0.5	µg/L	0.5	6/12/2014 8:05:00 PM	WOZ	EPA 8260C	
1,1,2-Trichloroethane	<0.5	µg/L	0.5	6/12/2014 8:05:00 PM	WOZ	EPA 8260C	
1,1-Dichloroethane	<0.5	µg/L	0.5	6/12/2014 8:05:00 PM	WOZ	EPA 8260C	
1,1-Dichloroethene	<0.5	µg/L	0.5	6/12/2014 8:05:00 PM	WOZ	EPA 8260C	
1,1-dichloropropene	<0.5	µg/L	0.5	6/12/2014 8:05:00 PM	WOZ	EPA 8260C	
1,2,3-Trichlorobenzene	<0.5	µg/L	0.5	6/12/2014 8:05:00 PM	WOZ	EPA 8260C	
1,2,3-Trichloropropane	<0.5	µg/L	0.5	6/12/2014 8:05:00 PM	WOZ	EPA 8260C	
1,2,4-Trichlorobenzene	<0.5	µg/L	0.5	6/12/2014 8:05:00 PM	WOZ	EPA 8260C	
1,2,4-Trimethylbenzene	<0.5	µg/L	0.5	6/12/2014 8:05:00 PM	WOZ	EPA 8260C	
1,2-Dibromo-3-chloropropane(DBCP)	<0.5	µg/L	0.5	6/12/2014 8:05:00 PM	WOZ	EPA 8260C	
1,2-Dibromoethane	<0.5	µg/L	0.5	6/12/2014 8:05:00 PM	WOZ	EPA 8260C	
1,2-Dichlorobenzene	<0.5	µg/L	0.5	6/12/2014 8:05:00 PM	WOZ	EPA 8260C	
1,2-Dichloroethane	<0.5	µg/L	0.5	6/12/2014 8:05:00 PM	WOZ	EPA 8260C	
1,2-Dichloropropane	<0.5	µg/L	0.5	6/12/2014 8:05:00 PM	WOZ	EPA 8260C	
1,3,5-Trimethylbenzene	<0.5	µg/L	0.5	6/12/2014 8:05:00 PM	WOZ	EPA 8260C	
1,3-Dichlorobenzene	<0.5	µg/L	0.5	6/12/2014 8:05:00 PM	WOZ	EPA 8260C	
1,3-Dichloropropane	<0.5	µg/L	0.5	6/12/2014 8:05:00 PM	WOZ	EPA 8260C	
1,4-Dichlorobenzene	<0.5	µg/L	0.5	6/12/2014 8:05:00 PM	WOZ	EPA 8260C	
2,2-Dichloropropane	<0.5	µg/L	0.5	6/12/2014 8:05:00 PM	WOZ	EPA 8260C	
2-Chlorotoluene	<0.5	µg/L	0.5	6/12/2014 8:05:00 PM	WOZ	EPA 8260C	
2-hexanone	<2.5	µg/L	2.5	6/12/2014 8:05:00 PM	WOZ	EPA 8260C	
4-Chlorotoluene	<0.5	µg/L	0.5	6/12/2014 8:05:00 PM	WOZ	EPA 8260C	
Acetone	<2.5	µg/L	2.5	6/12/2014 8:05:00 PM	WOZ	EPA 8260C	
Acrylonitrile	<0.5	µg/L	0.5	6/12/2014 8:05:00 PM	WOZ	EPA 8260C	
Benzene	<0.5	µg/L	0.5	6/12/2014 8:05:00 PM	WOZ	EPA 8260C	
Bromobenzene	<0.5	µg/L	0.5	6/12/2014 8:05:00 PM	WOZ	EPA 8260C	
Bromochloromethane	<0.5	µg/L	0.5	6/12/2014 8:05:00 PM	WOZ	EPA 8260C	
Bromodichloromethane	<0.5	µg/L	0.5	6/12/2014 8:05:00 PM	WOZ	EPA 8260C	
Bromoform	<0.5	µg/L	0.5	6/12/2014 8:05:00 PM	WOZ	EPA 8260C	
Bromomethane	<0.5	µg/L	0.5	6/12/2014 8:05:00 PM	WOZ	EPA 8260C	

Anatek Labs, Inc.

1282 Alturas Drive • Moscow, ID 83843 • (208) 883-2839 • Fax (208) 882-9246 • email moscow@anateklabs.com
504 E Sprague Ste. D • Spokane WA 99202 • (509) 838-3999 • Fax (509) 838-4433 • email spokane@anateklabs.com

Client	BUDINGER AND ASSOCIATES	**Batch ID**	140604054
Address	1101 N FANCHER RD	**Project Name**	WILBUR X09032
	SPOKANE VALLEY, WA 99212		
Attn	STEVE BURCHETT		

Analytical Results Report

Sample Number	140604054-003	**Sampling Date**	6/4/2014	**Date/time received**	6/4/2014	3:52 PM	
Client Sample ID	MW-7	**Sampling time**	10:28 AM	**Extraction Date**			
Matrix	Water	**Sample Location**					
Comment							

Parameter	Result	Units	PQL	Analysis Date	Analyst	Method	Qualifier
Carbon disulfide	<0.5	µg/L	0.5	6/12/2014 8:05:00 PM	WOZ	EPA 8260C	
Carbon Tetrachloride	<0.5	µg/L	0.5	6/12/2014 8:05:00 PM	WOZ	EPA 8260C	
Chlorobenzene	<0.5	µg/L	0.5	6/12/2014 8:05:00 PM	WOZ	EPA 8260C	
Chloroethane	<0.5	µg/L	0.5	6/12/2014 8:05:00 PM	WOZ	EPA 8260C	
Chloroform	<0.5	µg/L	0.5	6/12/2014 8:05:00 PM	WOZ	EPA 8260C	
Chloromethane	<0.5	µg/L	0.5	6/12/2014 8:05:00 PM	WOZ	EPA 8260C	
cis-1,2-dichloroethene	<0.5	µg/L	0.5	6/12/2014 8:05:00 PM	WOZ	EPA 8260C	
cis-1,3-Dichloropropene	<0.5	µg/L	0.5	6/12/2014 8:05:00 PM	WOZ	EPA 8260C	
Dibromochloromethane	<0.5	µg/L	0.5	6/12/2014 8:05:00 PM	WOZ	EPA 8260C	
Dibromomethane	<0.5	µg/L	0.5	6/12/2014 8:05:00 PM	WOZ	EPA 8260C	
Dichlorodifluoromethane	<0.5	µg/L	0.5	6/12/2014 8:05:00 PM	WOZ	EPA 8260C	
Ethylbenzene	<0.5	µg/L	0.5	6/12/2014 8:05:00 PM	WOZ	EPA 8260C	
Hexachlorobutadiene	<0.5	µg/L	0.5	6/12/2014 8:05:00 PM	WOZ	EPA 8260C	
Isopropylbenzene	<0.5	µg/L	0.5	6/12/2014 8:05:00 PM	WOZ	EPA 8260C	
m+p-Xylene	<1.0	µg/L	1	6/12/2014 8:05:00 PM	WOZ	EPA 8260C	
Methyl ethyl ketone (MEK)	<2.5	µg/L	2.5	6/12/2014 8:05:00 PM	WOZ	EPA 8260C	
Methyl isobutyl ketone (MIBK)	<2.5	µg/L	2.5	6/12/2014 8:05:00 PM	WOZ	EPA 8260C	
Methylene chloride	<0.5	µg/L	0.5	6/12/2014 8:05:00 PM	WOZ	EPA 8260C	
methyl-t-butyl ether (MTBE)	<0.5	µg/L	0.5	6/12/2014 8:05:00 PM	WOZ	EPA 8260C	
Naphthalene	<0.5	µg/L	0.5	6/12/2014 8:05:00 PM	WOZ	EPA 8260C	
n-Butylbenzene	<0.5	µg/L	0.5	6/12/2014 8:05:00 PM	WOZ	EPA 8260C	
n-Propylbenzene	<0.5	µg/L	0.5	6/12/2014 8:05:00 PM	WOZ	EPA 8260C	
o-Xylene	<0.5	µg/L	0.5	6/12/2014 8:05:00 PM	WOZ	EPA 8260C	
p-isopropyltoluene	<0.5	µg/L	0.5	6/12/2014 8:05:00 PM	WOZ	EPA 8260C	
sec-Butylbenzene	<0.5	µg/L	0.5	6/12/2014 8:05:00 PM	WOZ	EPA 8260C	
Styrene	<0.5	µg/L	0.5	6/12/2014 8:05:00 PM	WOZ	EPA 8260C	
tert-Butylbenzene	<0.5	µg/L	0.5	6/12/2014 8:05:00 PM	WOZ	EPA 8260C	
Tetrachloroethene	<0.5	µg/L	0.5	6/12/2014 8:05:00 PM	WOZ	EPA 8260C	
Toluene	<0.5	µg/L	0.5	6/12/2014 8:05:00 PM	WOZ	EPA 8260C	
trans-1,2-Dichloroethene	<0.5	µg/L	0.5	6/12/2014 8:05:00 PM	WOZ	EPA 8260C	
trans-1,3-Dichloropropene	<0.5	µg/L	0.5	6/12/2014 8:05:00 PM	WOZ	EPA 8260C	
Trichloroethene	<0.5	µg/L	0.5	6/12/2014 8:05:00 PM	WOZ	EPA 8260C	
Trichloroflouromethane	<0.5	µg/L	0.5	6/12/2014 8:05:00 PM	WOZ	EPA 8260C	
Vinyl Chloride	<0.5	µg/L	0.5	6/12/2014 8:05:00 PM	WOZ	EPA 8260C	

Anatek Labs, Inc.

1282 Alturas Drive • Moscow, ID 83843 • (208) 883-2839 • Fax (208) 882-9246 • email moscow@anateklabs.com
504 E Sprague Ste. D • Spokane WA 99202 • (509) 838-3999 • Fax (509) 838-4433 • email spokane@anateklabs.com

Client	BUDINGER AND ASSOCIATES	**Work Order**	140604054
Address	1101 N FANCHER RD	**Project Name**	WILBUR X09032
	SPOKANE VALLEY, WA 99212		
Attn	STEVE BURCHETT		

Analytical Results Report

Sample Number	140604054-003	**Sampling Date**	6/4/2014	**Date/Time Received**	6/4/2014	3:52 PM
Client Sample ID	MW-7	**Sampling Time**	10:28 AM	**Extraction Date**		
Matrix	Water	**Sample Location**				
Comment						

Parameter	Result	Units	PQL	Analysis Date	Analyst	Method	Qualifier

Surrogate Data

Sample Number 140604054-003

Surrogate Standard	Method	Percent Recovery	Control Limits
1,2-Dichlorobenzene-d4	EPA 8260C	105.0	70-130
4-Bromofluorobenzene	EPA 8260C	95.4	70-130
Toluene-d8	EPA 8260C	100.2	70-130
hexacosane	NWTPHDX	88.0	50-150
4-Bromofluorobenzene	NWTPHG	108.8	70-130

Anatek Labs, Inc.

1282 Alturas Drive • Moscow, ID 83843 • (208) 883-2839 • Fax (208) 882-9246 • email moscow@anateklabs.com
504 E Sprague Ste. D • Spokane WA 99202 • (509) 838-3999 • Fax (509) 838-4433 • email spokane@anateklabs.com

Client	BUDINGER AND ASSOCIATES	**Batch ID**	140604054
Address	1101 N FANCHER RD	**Project Name**	WILBUR X09032
	SPOKANE VALLEY, WA 99212		
Attn	STEVE BURCHETT		

Analytical Result Report

Sample Number	140604054-004	**Sampling Date**	6/4/2014	**Date/Time Received**	6/4/2014	3:52 PM
Client Sample ID	MW-6	**Sampling Time**	10:59 AM	**Extraction Date**		
Matrix	Water	**Sample Location**				
Comment						

Parameter	Result	Units	PQL	Analysis Date	Analyst	Method	Qualifier
Diesel	ND	mg/L	0.1	6/18/2014 3:11:00 AM	APM	NWTPHDX	
Lube Oil	ND	mg/L	0.5	6/18/2014 3:11:00 AM	APM	NWTPHDX	
Gasoline	21.8	mg/L	0.5	6/5/2014 3:51:00 PM	WOZ	NWTPHG	
1,1,1,2-Tetrachloroethane	<25.0	µg/L	25	6/12/2014 9:43:00 PM	WOZ	EPA 8260C	
1,1,1-Trichloroethane	<25.0	µg/L	25	6/12/2014 9:43:00 PM	WOZ	EPA 8260C	
1,1,2,2-Tetrachloroethane	<25.0	µg/L	25	6/12/2014 9:43:00 PM	WOZ	EPA 8260C	
1,1,2-Trichloroethane	<25.0	µg/L	25	6/12/2014 9:43:00 PM	WOZ	EPA 8260C	
1,1-Dichloroethane	<25.0	µg/L	25	6/12/2014 9:43:00 PM	WOZ	EPA 8260C	
1,1-Dichloroethene	<25.0	µg/L	25	6/12/2014 9:43:00 PM	WOZ	EPA 8260C	
1,1-dichloropropene	<25.0	µg/L	25	6/12/2014 9:43:00 PM	WOZ	EPA 8260C	
1,2,3-Trichlorobenzene	<25.0	µg/L	25	6/12/2014 9:43:00 PM	WOZ	EPA 8260C	
1,2,3-Trichloropropane	<25.0	µg/L	25	6/12/2014 9:43:00 PM	WOZ	EPA 8260C	
1,2,4-Trichlorobenzene	<25.0	µg/L	25	6/12/2014 9:43:00 PM	WOZ	EPA 8260C	
1,2,4-Trimethylbenzene	1610	µg/L	25	6/12/2014 9:43:00 PM	WOZ	EPA 8260C	
1,2-Dibromo-3-chloropropane(DBCP)	<25.0	µg/L	25	6/12/2014 9:43:00 PM	WOZ	EPA 8260C	
1,2-Dibromoethane	<25.0	µg/L	25	6/12/2014 9:43:00 PM	WOZ	EPA 8260C	
1,2-Dichlorobenzene	<25.0	µg/L	25	6/12/2014 9:43:00 PM	WOZ	EPA 8260C	
1,2-Dichloroethane	<25.0	µg/L	25	6/12/2014 9:43:00 PM	WOZ	EPA 8260C	
1,2-Dichloropropane	<25.0	µg/L	25	6/12/2014 9:43:00 PM	WOZ	EPA 8260C	
1,3,5-Trimethylbenzene	461	µg/L	25	6/12/2014 9:43:00 PM	WOZ	EPA 8260C	
1,3-Dichlorobenzene	<25.0	µg/L	25	6/12/2014 9:43:00 PM	WOZ	EPA 8260C	
1,3-Dichloropropane	<25.0	µg/L	25	6/12/2014 9:43:00 PM	WOZ	EPA 8260C	
1,4-Dichlorobenzene	<25.0	µg/L	25	6/12/2014 9:43:00 PM	WOZ	EPA 8260C	
2,2-Dichloropropane	<25.0	µg/L	25	6/12/2014 9:43:00 PM	WOZ	EPA 8260C	
2-Chlorotoluene	<25.0	µg/L	25	6/12/2014 9:43:00 PM	WOZ	EPA 8260C	
2-hexanone	<125	µg/L	125	6/12/2014 9:43:00 PM	WOZ	EPA 8260C	
4-Chlorotoluene	<25.0	µg/L	25	6/12/2014 9:43:00 PM	WOZ	EPA 8260C	
Acetone	<125	µg/L	125	6/12/2014 9:43:00 PM	WOZ	EPA 8260C	
Acrylonitrile	<25.0	µg/L	25	6/12/2014 9:43:00 PM	WOZ	EPA 8260C	
Benzene	298	µg/L	25	6/12/2014 9:43:00 PM	WOZ	EPA 8260C	
Bromobenzene	<25.0	µg/L	25	6/12/2014 9:43:00 PM	WOZ	EPA 8260C	
Bromochloromethane	<25.0	µg/L	25	6/12/2014 9:43:00 PM	WOZ	EPA 8260C	
Bromodichloromethane	<25.0	µg/L	25	6/12/2014 9:43:00 PM	WOZ	EPA 8260C	
Bromoform	<25.0	µg/L	25	6/12/2014 9:43:00 PM	WOZ	EPA 8260C	
Bromomethane	<25.0	µg/L	25	6/12/2014 9:43:00 PM	WOZ	EPA 8260C	

Anatek Labs, Inc.

1282 Alturas Drive • Moscow, ID 83843 • (208) 883-2839 • Fax (208) 882-9246 • email moscow@anateklabs.com
504 E Sprague Ste. D • Spokane WA 99202 • (509) 838-3999 • Fax (509) 838-4433 • email spokane@anateklabs.com

Client	BUDINGER AND ASSOCIATES	**Batch ID**	140604054
Address	1101 N FANCHER RD	**Project Name**	WILBUR X09032
	SPOKANE VALLEY, WA 99212		
Attn	STEVE BURCHETT		

Analytical Results Report

Sample Number	140604054-004	**Sampling Date**	6/4/2014	**Date/Time Received**	6/4/2014	3:52 PM	
Client Sample ID	MW-6	**Sampling Time**	10:59 AM	**Extraction Date**			
Matrix	Water	**Sample Location**					
Comment							

Parameter	Result	Units	PQL	Analysis Date	Analyst	Method	Qualifier
Carbon disulfide	<25.0	µg/L	25	6/12/2014 9:43:00 PM	WOZ	EPA 8260C	
Carbon Tetrachloride	<25.0	µg/L	25	6/12/2014 9:43:00 PM	WOZ	EPA 8260C	
Chlorobenzene	<25.0	µg/L	25	6/12/2014 9:43:00 PM	WOZ	EPA 8260C	
Chloroethane	<25.0	µg/L	25	6/12/2014 9:43:00 PM	WOZ	EPA 8260C	
Chloroform	<25.0	µg/L	25	6/12/2014 9:43:00 PM	WOZ	EPA 8260C	
Chloromethane	<25.0	µg/L	25	6/12/2014 9:43:00 PM	WOZ	EPA 8260C	
cis-1,2-dichloroethene	<25.0	µg/L	25	6/12/2014 9:43:00 PM	WOZ	EPA 8260C	
cis-1,3-Dichloropropene	<25.0	µg/L	25	6/12/2014 9:43:00 PM	WOZ	EPA 8260C	
Dibromochloromethane	<25.0	µg/L	25	6/12/2014 9:43:00 PM	WOZ	EPA 8260C	
Dibromomethane	<25.0	µg/L	25	6/12/2014 9:43:00 PM	WOZ	EPA 8260C	
Dichlorodifluoromethane	<25.0	µg/L	25	6/12/2014 9:43:00 PM	WOZ	EPA 8260C	
Ethylbenzene	541	µg/L	25	6/12/2014 9:43:00 PM	WOZ	EPA 8260C	
Hexachlorobutadiene	<25.0	µg/L	25	6/12/2014 9:43:00 PM	WOZ	EPA 8260C	
Isopropylbenzene	59.5	µg/L	25	6/12/2014 9:43:00 PM	WOZ	EPA 8260C	
m+p-Xylene	1350	µg/L	50	6/12/2014 9:43:00 PM	WOZ	EPA 8260C	
Methyl ethyl ketone (MEK)	<125	µg/L	125	6/12/2014 9:43:00 PM	WOZ	EPA 8260C	
Methyl isobutyl ketone (MIBK)	<125	µg/L	125	6/12/2014 9:43:00 PM	WOZ	EPA 8260C	
Methylene chloride	<25.0	µg/L	25	6/12/2014 9:43:00 PM	WOZ	EPA 8260C	
methyl-t-butyl ether (MTBE)	<25.0	µg/L	25	6/12/2014 9:43:00 PM	WOZ	EPA 8260C	
Naphthalene	277	µg/L	25	6/12/2014 9:43:00 PM	WOZ	EPA 8260C	
n-Butylbenzene	<25.0	µg/L	25	6/12/2014 9:43:00 PM	WOZ	EPA 8260C	
n-Propylbenzene	122	µg/L	25	6/12/2014 9:43:00 PM	WOZ	EPA 8260C	
o-Xylene	66.0	µg/L	25	6/12/2014 9:43:00 PM	WOZ	EPA 8260C	
p-isopropyltoluene	<25.0	µg/L	25	6/12/2014 9:43:00 PM	WOZ	EPA 8260C	
sec-Butylbenzene	<25.0	µg/L	25	6/12/2014 9:43:00 PM	WOZ	EPA 8260C	
Styrene	<25.0	µg/L	25	6/12/2014 9:43:00 PM	WOZ	EPA 8260C	
tert-Butylbenzene	<25.0	µg/L	25	6/12/2014 9:43:00 PM	WOZ	EPA 8260C	
Tetrachloroethene	<25.0	µg/L	25	6/12/2014 9:43:00 PM	WOZ	EPA 8260C	
Toluene	91.1	µg/L	25	6/12/2014 9:43:00 PM	WOZ	EPA 8260C	
trans-1,2-Dichloroethene	<25.0	µg/L	25	6/12/2014 9:43:00 PM	WOZ	EPA 8260C	
trans-1,3-Dichloropropene	<25.0	µg/L	25	6/12/2014 9:43:00 PM	WOZ	EPA 8260C	
Trichloroethene	<25.0	µg/L	25	6/12/2014 9:43:00 PM	WOZ	EPA 8260C	
Trichloroflouromethane	<25.0	µg/L	25	6/12/2014 9:43:00 PM	WOZ	EPA 8260C	
Vinyl Chloride	<25.0	µg/L	25	6/12/2014 9:43:00 PM	WOZ	EPA 8260C	

Anatek Labs, Inc.

1282 Alturas Drive • Moscow, ID 83843 • (208) 883-2839 • Fax (208) 882-9246 • email moscow@anateklabs.com
504 E Sprague Ste. D • Spokane WA 99202 • (509) 838-3999 • Fax (509) 838-4433 • email spokane@anateklabs.com

Client	BUDINGER AND ASSOCIATES	**Date**	140604054
Address	1101 N FANCHER RD	**Project Name**	WILBUR X09032
	SPOKANE VALLEY, WA 99212		
Attn	STEVE BURCHETT		

Analytical Results Report

Sample Number	140604054-004	**Sampling Date**	6/4/2014	**Date/Time Received**	6/4/2014	3:52 PM
Client Sample Id	MW-6	**Sampling Time**	10:59 AM	**Extraction Date**		
Matrix	Water	**Sample Location**				
Comment						

Parameter	Result	Unit	PQL	Analysis Date	Analyst	Method	Qualifier

Surrogate Data

Sample Number 140604054-004

Surrogate Standard	Method	Percent Recovery	Control Limit
1,2-Dichlorobenzene-d4	EPA 8260C	105.0	70-130
4-Bromofluorobenzene	EPA 8260C	94.0	70-130
Toluene-d8	EPA 8260C	99.2	70-130
hexacosane	NWTPHDX	88.8	50-150
4-Bromofluorobenzene	NWTPHG	110.2	70-130

Anatek Labs, Inc.

1282 Alturas Drive • Moscow, ID 83843 • (208) 883-2839 • Fax (208) 882-9246 • email moscow@anateklabs.com
504 E Sprague Ste. D • Spokane WA 99202 • (509) 838-3999 • Fax (509) 838-4433 • email spokane@anateklabs.com

Client BUDINGER AND ASSOCIATES
ddre 1101 N FANCHER RD
SPOKANE VALLEY, WA 99212
ttn STEVE BURCHETT

atc 140604054
Project Na e WILBUR X09032

nal tical e lt e ort

Sa le N er 140604054-005
Client Sa le I MW-4
Matri Water
Co ent

Sa lin ate 6/4/2014
Sa lin i e 11:37 AM
Sa le ocation

ate i e ecei ed 6/4/2014 3:52 PM
E traction ate

Para eter	e lt	nit	P	nal i ate	nal t	Met od	ali ier
Diesel	ND	mg/L	0.1	6/18/2014 4:05:00 AM	APM	NWTPHDX	
Lube Oil	ND	mg/L	0.5	6/18/2014 4:05:00 AM	APM	NWTPHDX	
Gasoline	9.84	mg/L	0.5	6/5/2014 4:29:00 PM	WOZ	NWTPHG	
1,1,1,2-Tetrachloroethane	<5.0	µg/L	5	6/12/2014 10:16:00 PM	WOZ	EPA 8260C	
1,1,1-Trichloroethane	<5.0	µg/L	5	6/12/2014 10:16:00 PM	WOZ	EPA 8260C	
1,1,2,2-Tetrachloroethane	<5.0	µg/L	5	6/12/2014 10:16:00 PM	WOZ	EPA 8260C	
1,1,2-Trichloroethane	<5.0	µg/L	5	6/12/2014 10:16:00 PM	WOZ	EPA 8260C	
1,1-Dichloroethane	<5.0	µg/L	5	6/12/2014 10:16:00 PM	WOZ	EPA 8260C	
1,1-Dichloroethene	<5.0	µg/L	5	6/12/2014 10:16:00 PM	WOZ	EPA 8260C	
1,1-dichloropropene	<5.0	µg/L	5	6/12/2014 10:16:00 PM	WOZ	EPA 8260C	
1,2,3-Trichlorobenzene	<5.0	µg/L	5	6/12/2014 10:16:00 PM	WOZ	EPA 8260C	
1,2,3-Trichloropropane	<5.0	µg/L	5	6/12/2014 10:16:00 PM	WOZ	EPA 8260C	
1,2,4-Trichlorobenzene	<5.0	µg/L	5	6/12/2014 10:16:00 PM	WOZ	EPA 8260C	
1,2,4-Trimethylbenzene	60.7	µg/L	5	6/12/2014 10:16:00 PM	WOZ	EPA 8260C	
1,2-Dibromo-3-chloropropane(DBCP)	<5.0	µg/L	5	6/12/2014 10:16:00 PM	WOZ	EPA 8260C	
1,2-Dibromoethane	<5.0	µg/L	5	6/12/2014 10:16:00 PM	WOZ	EPA 8260C	
1,2-Dichlorobenzene	<5.0	µg/L	5	6/12/2014 10:16:00 PM	WOZ	EPA 8260C	
1,2-Dichloroethane	<5.0	µg/L	5	6/12/2014 10:16:00 PM	WOZ	EPA 8260C	
1,2-Dichloropropane	<5.0	µg/L	5	6/12/2014 10:16:00 PM	WOZ	EPA 8260C	
1,3,5-Trimethylbenzene	118	µg/L	5	6/12/2014 10:16:00 PM	WOZ	EPA 8260C	
1,3-Dichlorobenzene	<5.0	µg/L	5	6/12/2014 10:16:00 PM	WOZ	EPA 8260C	
1,3-Dichloropropane	<5.0	µg/L	5	6/12/2014 10:16:00 PM	WOZ	EPA 8260C	
1,4-Dichlorobenzene	<5.0	µg/L	5	6/12/2014 10:16:00 PM	WOZ	EPA 8260C	
2,2-Dichloropropane	<5.0	µg/L	5	6/12/2014 10:16:00 PM	WOZ	EPA 8260C	
2-Chlorotoluene	<5.0	µg/L	5	6/12/2014 10:16:00 PM	WOZ	EPA 8260C	
2-hexanone	<25.0	µg/L	25	6/12/2014 10:16:00 PM	WOZ	EPA 8260C	
4-Chlorotoluene	<5.0	µg/L	5	6/12/2014 10:16:00 PM	WOZ	EPA 8260C	
Acetone	<25.0	µg/L	25	6/12/2014 10:16:00 PM	WOZ	EPA 8260C	
Acrylonitrile	<5.0	µg/L	5	6/12/2014 10:16:00 PM	WOZ	EPA 8260C	
Benzene	23.1	µg/L	5	6/12/2014 10:16:00 PM	WOZ	EPA 8260C	
Bromobenzene	<5.0	µg/L	5	6/12/2014 10:16:00 PM	WOZ	EPA 8260C	
Bromochloromethane	<5.0	µg/L	5	6/12/2014 10:16:00 PM	WOZ	EPA 8260C	
Bromodichloromethane	<5.0	µg/L	5	6/12/2014 10:16:00 PM	WOZ	EPA 8260C	
Bromoform	<5.0	µg/L	5	6/12/2014 10:16:00 PM	WOZ	EPA 8260C	
Bromomethane	<5.0	µg/L	5	6/12/2014 10:16:00 PM	WOZ	EPA 8260C	

Anatek Labs, Inc.

1282 Alturas Drive • Moscow, ID 83843 • (208) 883-2839 • Fax (208) 882-9246 • email moscow@anateklabs.com
504 E Sprague Ste. D • Spokane WA 99202 • (509) 838-3999 • Fax (509) 838-4433 • email spokane@anateklabs.com

Client	BUDINGER AND ASSOCIATES	**Work Order**	140604054
Address	1101 N FANCHER RD	**Project Name**	WILBUR X09032
	SPOKANE VALLEY, WA 99212		
Attn	STEVE BURCHETT		

Analytical Results Report

Sample Number	140604054-005	**Sampling Date**	6/4/2014	**Date/Time Received**	6/4/2014 3:52 PM
Client Sample ID	MW-4	**Sampling Time**	11:37 AM	**Extraction Date**	
Matrix	Water	**Sample Location**			
Comment					

Parameter	Result	Units	PQL	Analysis Date	Analyst	Method	Qualifier
Carbon disulfide	<5.0	µg/L	5	6/12/2014 10:16:00 PM	WOZ	EPA 8260C	
Carbon Tetrachloride	<5.0	µg/L	5	6/12/2014 10:16:00 PM	WOZ	EPA 8260C	
Chlorobenzene	<5.0	µg/L	5	6/12/2014 10:16:00 PM	WOZ	EPA 8260C	
Chloroethane	<5.0	µg/L	5	6/12/2014 10:16:00 PM	WOZ	EPA 8260C	
Chloroform	<5.0	µg/L	5	6/12/2014 10:16:00 PM	WOZ	EPA 8260C	
Chloromethane	<5.0	µg/L	5	6/12/2014 10:16:00 PM	WOZ	EPA 8260C	
cis-1,2-dichloroethene	<5.0	µg/L	5	6/12/2014 10:16:00 PM	WOZ	EPA 8260C	
cis-1,3-Dichloropropene	<5.0	µg/L	5	6/12/2014 10:16:00 PM	WOZ	EPA 8260C	
Dibromochloromethane	<5.0	µg/L	5	6/12/2014 10:16:00 PM	WOZ	EPA 8260C	
Dibromomethane	<5.0	µg/L	5	6/12/2014 10:16:00 PM	WOZ	EPA 8260C	
Dichlorodifluoromethane	<5.0	µg/L	5	6/12/2014 10:16:00 PM	WOZ	EPA 8260C	
Ethylbenzene	271	µg/L	5	6/12/2014 10:16:00 PM	WOZ	EPA 8260C	
Hexachlorobutadiene	<5.0	µg/L	5	6/12/2014 10:16:00 PM	WOZ	EPA 8260C	
Isopropylbenzene	48.3	µg/L	5	6/12/2014 10:16:00 PM	WOZ	EPA 8260C	
m+p-Xylene	32.5	µg/L	10	6/12/2014 10:16:00 PM	WOZ	EPA 8260C	
Methyl ethyl ketone (MEK)	<25.0	µg/L	25	6/12/2014 10:16:00 PM	WOZ	EPA 8260C	
Methyl isobutyl ketone (MIBK)	<25.0	µg/L	25	6/12/2014 10:16:00 PM	WOZ	EPA 8260C	
Methylene chloride	<5.0	µg/L	5	6/12/2014 10:16:00 PM	WOZ	EPA 8260C	
methyl-t-butyl ether (MTBE)	<5.0	µg/L	5	6/12/2014 10:16:00 PM	WOZ	EPA 8260C	
Naphthalene	252	µg/L	5	6/12/2014 10:16:00 PM	WOZ	EPA 8260C	
n-Butylbenzene	<5.0	µg/L	5	6/12/2014 10:16:00 PM	WOZ	EPA 8260C	
n-Propylbenzene	128	µg/L	5	6/12/2014 10:16:00 PM	WOZ	EPA 8260C	
o-Xylene	13.8	µg/L	5	6/12/2014 10:16:00 PM	WOZ	EPA 8260C	
p-isopropyltoluene	11.6	µg/L	5	6/12/2014 10:16:00 PM	WOZ	EPA 8260C	
sec-Butylbenzene	<5.0	µg/L	5	6/12/2014 10:16:00 PM	WOZ	EPA 8260C	
Styrene	<5.0	µg/L	5	6/12/2014 10:16:00 PM	WOZ	EPA 8260C	
tert-Butylbenzene	<5.0	µg/L	5	6/12/2014 10:16:00 PM	WOZ	EPA 8260C	
Tetrachloroethene	<5.0	µg/L	5	6/12/2014 10:16:00 PM	WOZ	EPA 8260C	
Toluene	5.37	µg/L	5	6/12/2014 10:16:00 PM	WOZ	EPA 8260C	
trans-1,2-Dichloroethene	<5.0	µg/L	5	6/12/2014 10:16:00 PM	WOZ	EPA 8260C	
trans-1,3-Dichloropropene	<5.0	µg/L	5	6/12/2014 10:16:00 PM	WOZ	EPA 8260C	
Trichloroethene	<5.0	µg/L	5	6/12/2014 10:16:00 PM	WOZ	EPA 8260C	
Trichloroflouromethane	<5.0	µg/L	5	6/12/2014 10:16:00 PM	WOZ	EPA 8260C	
Vinyl Chloride	<5.0	µg/L	5	6/12/2014 10:16:00 PM	WOZ	EPA 8260C	

Anatek Labs, Inc.

1282 Alturas Drive • Moscow, ID 83843 • (208) 883-2839 • Fax (208) 882-9246 • email moscow@anateklabs.com
504 E Sprague Ste. D • Spokane WA 99202 • (509) 838-3999 • Fax (509) 838-4433 • email spokane@anateklabs.com

Client	BUDINGER AND ASSOCIATES	**Date**	140604054
Address	1101 N FANCHER RD	**Project Name**	WILBUR X09032
	SPOKANE VALLEY, WA 99212		
Attn	STEVE BURCHETT		

Analytical Results Report

Sample Number	140604054-005	**Sampling Date**	6/4/2014	**Date/Time Received**	6/4/2014	3:52 PM
Client Sample Id	MW-4	**Sampling Time**	11:37 AM	**Extraction Date**		
Matrix	Water	**Sample Location**				
Comment						

Parameter	Result	Units	PQL	Analysis Date	Analyst	Method	Qualifier

Surrogate Data

Sample Number 140604054-005

Surrogate Standard	Method	Percent Recovery	Control Limits
1,2-Dichlorobenzene-d4	EPA 8260C	108.0	70-130
4-Bromofluorobenzene	EPA 8260C	96.4	70-130
Toluene-d8	EPA 8260C	102.0	70-130
hexacosane	NWTPHDX	87.2	50-150
4-Bromofluorobenzene	NWTPHG	106.4	70-130

Anatek Labs, Inc.

1282 Alturas Drive • Moscow, ID 83843 • (208) 883-2839 • Fax (208) 882-9246 • email moscow@anateklabs.com
504 E Sprague Ste. D • Spokane WA 99202 • (509) 838-3999 • Fax (509) 838-4433 • email spokane@anateklabs.com

Client	BUDINGER AND ASSOCIATES	**Batch ID**	140604054
Address	1101 N FANCHER RD	**Project Name**	WILBUR X09032
	SPOKANE VALLEY, WA 99212		
Attn	STEVE BURCHETT		

Analytical Results Report

Sample Number	140604054-006	**Sampling Date**	6/4/2014	**Date/Time Received**	6/4/2014 3:52 PM
Client Sample ID	MW-10	**Sampling Time**	12:07 PM	**Extraction Date**	
Matrix	Water	**Sample Location**			
Comment					

Parameter	Result	Units	PQL	Analysis Date	Analyst	Method	Qualifier
Diesel	ND	mg/L	0.1	6/18/2014 4:59:00 AM	APM	NWTPHDX	
Lube Oil	ND	mg/L	0.5	6/18/2014 4:59:00 AM	APM	NWTPHDX	
Gasoline	3.80	mg/L	0.5	6/5/2014 5:06:00 PM	WOZ	NWTPHG	
1,1,1,2-Tetrachloroethane	<2.5	µg/L	2.5	6/12/2014 10:49:00 PM	WOZ	EPA 8260C	
1,1,1-Trichloroethane	<2.5	µg/L	2.5	6/12/2014 10:49:00 PM	WOZ	EPA 8260C	
1,1,2,2-Tetrachloroethane	<2.5	µg/L	2.5	6/12/2014 10:49:00 PM	WOZ	EPA 8260C	
1,1,2-Trichloroethane	<2.5	µg/L	2.5	6/12/2014 10:49:00 PM	WOZ	EPA 8260C	
1,1-Dichloroethane	<2.5	µg/L	2.5	6/12/2014 10:49:00 PM	WOZ	EPA 8260C	
1,1-Dichloroethene	<2.5	µg/L	2.5	6/12/2014 10:49:00 PM	WOZ	EPA 8260C	
1,1-dichloropropene	<2.5	µg/L	2.5	6/12/2014 10:49:00 PM	WOZ	EPA 8260C	
1,2,3-Trichlorobenzene	<2.5	µg/L	2.5	6/12/2014 10:49:00 PM	WOZ	EPA 8260C	
1,2,3-Trichloropropane	<2.5	µg/L	2.5	6/12/2014 10:49:00 PM	WOZ	EPA 8260C	
1,2,4-Trichlorobenzene	<2.5	µg/L	2.5	6/12/2014 10:49:00 PM	WOZ	EPA 8260C	
1,2,4-Trimethylbenzene	221	µg/L	2.5	6/12/2014 10:49:00 PM	WOZ	EPA 8260C	
1,2-Dibromo-3-chloropropane(DBCP)	<2.5	µg/L	2.5	6/12/2014 10:49:00 PM	WOZ	EPA 8260C	
1,2-Dibromoethane	<2.5	µg/L	2.5	6/12/2014 10:49:00 PM	WOZ	EPA 8260C	
1,2-Dichlorobenzene	<2.5	µg/L	2.5	6/12/2014 10:49:00 PM	WOZ	EPA 8260C	
1,2-Dichloroethane	<2.5	µg/L	2.5	6/12/2014 10:49:00 PM	WOZ	EPA 8260C	
1,2-Dichloropropane	<2.5	µg/L	2.5	6/12/2014 10:49:00 PM	WOZ	EPA 8260C	
1,3,5-Trimethylbenzene	81.8	µg/L	2.5	6/12/2014 10:49:00 PM	WOZ	EPA 8260C	
1,3-Dichlorobenzene	<2.5	µg/L	2.5	6/12/2014 10:49:00 PM	WOZ	EPA 8260C	
1,3-Dichloropropane	<2.5	µg/L	2.5	6/12/2014 10:49:00 PM	WOZ	EPA 8260C	
1,4-Dichlorobenzene	<2.5	µg/L	2.5	6/12/2014 10:49:00 PM	WOZ	EPA 8260C	
2,2-Dichloropropane	<2.5	µg/L	2.5	6/12/2014 10:49:00 PM	WOZ	EPA 8260C	
2-Chlorotoluene	<2.5	µg/L	2.5	6/12/2014 10:49:00 PM	WOZ	EPA 8260C	
2-hexanone	<12.5	µg/L	12.5	6/12/2014 10:49:00 PM	WOZ	EPA 8260C	
4-Chlorotoluene	14.4	µg/L	2.5	6/12/2014 10:49:00 PM	WOZ	EPA 8260C	
Acetone	<12.5	µg/L	12.5	6/12/2014 10:49:00 PM	WOZ	EPA 8260C	
Acrylonitrile	<2.5	µg/L	2.5	6/12/2014 10:49:00 PM	WOZ	EPA 8260C	
Benzene	<2.5	µg/L	2.5	6/12/2014 10:49:00 PM	WOZ	EPA 8260C	
Bromobenzene	<2.5	µg/L	2.5	6/12/2014 10:49:00 PM	WOZ	EPA 8260C	
Bromochloromethane	<2.5	µg/L	2.5	6/12/2014 10:49:00 PM	WOZ	EPA 8260C	
Bromodichloromethane	<2.5	µg/L	2.5	6/12/2014 10:49:00 PM	WOZ	EPA 8260C	
Bromoform	<2.5	µg/L	2.5	6/12/2014 10:49:00 PM	WOZ	EPA 8260C	
Bromomethane	<2.5	µg/L	2.5	6/12/2014 10:49:00 PM	WOZ	EPA 8260C	

Anatek Labs, Inc.

1282 Alturas Drive • Moscow, ID 83843 • (208) 883-2839 • Fax (208) 882-9246 • email moscow@anateklabs.com
504 E Sprague Ste. D • Spokane WA 99202 • (509) 838-3999 • Fax (509) 838-4433 • email spokane@anateklabs.com

Client	BUDINGER AND ASSOCIATES	**Work Order**	140604054
Address	1101 N FANCHER RD	**Project Name**	WILBUR X09032
	SPOKANE VALLEY, WA 99212		
Attn	STEVE BURCHETT		

Analytical Results Report

Sample Number	140604054-006	**Sample Collection Date**	6/4/2014	**Date/Time Received**	6/4/2014 3:52 PM
Client Sample ID	MW-10	**Sample Collection Time**	12:07 PM	**Extraction Date**	
Matrix	Water	**Sample Location**			
Comment					

Parameter	Result	Units	PQL	Analysis Date	Analyst	Method	Qualifier
Carbon disulfide	<2.5	µg/L	2.5	6/12/2014 10:49:00 PM	WOZ	EPA 8260C	
Carbon Tetrachloride	<2.5	µg/L	2.5	6/12/2014 10:49:00 PM	WOZ	EPA 8260C	
Chlorobenzene	<2.5	µg/L	2.5	6/12/2014 10:49:00 PM	WOZ	EPA 8260C	
Chloroethane	<2.5	µg/L	2.5	6/12/2014 10:49:00 PM	WOZ	EPA 8260C	
Chloroform	<2.5	µg/L	2.5	6/12/2014 10:49:00 PM	WOZ	EPA 8260C	
Chloromethane	<2.5	µg/L	2.5	6/12/2014 10:49:00 PM	WOZ	EPA 8260C	
cis-1,2-dichloroethene	<2.5	µg/L	2.5	6/12/2014 10:49:00 PM	WOZ	EPA 8260C	
cis-1,3-Dichloropropene	<2.5	µg/L	2.5	6/12/2014 10:49:00 PM	WOZ	EPA 8260C	
Dibromochloromethane	<2.5	µg/L	2.5	6/12/2014 10:49:00 PM	WOZ	EPA 8260C	
Dibromomethane	<2.5	µg/L	2.5	6/12/2014 10:49:00 PM	WOZ	EPA 8260C	
Dichlorodifluoromethane	<2.5	µg/L	2.5	6/12/2014 10:49:00 PM	WOZ	EPA 8260C	
Ethylbenzene	11.8	µg/L	2.5	6/12/2014 10:49:00 PM	WOZ	EPA 8260C	
Hexachlorobutadiene	<2.5	µg/L	2.5	6/12/2014 10:49:00 PM	WOZ	EPA 8260C	
Isopropylbenzene	24.2	µg/L	2.5	6/12/2014 10:49:00 PM	WOZ	EPA 8260C	
m+p-Xylene	34.6	µg/L	5	6/12/2014 10:49:00 PM	WOZ	EPA 8260C	
Methyl ethyl ketone (MEK)	<12.5	µg/L	12.5	6/12/2014 10:49:00 PM	WOZ	EPA 8260C	
Methyl isobutyl ketone (MIBK)	<12.5	µg/L	12.5	6/12/2014 10:49:00 PM	WOZ	EPA 8260C	
Methylene chloride	<2.5	µg/L	2.5	6/12/2014 10:49:00 PM	WOZ	EPA 8260C	
methyl-t-butyl ether (MTBE)	<2.5	µg/L	2.5	6/12/2014 10:49:00 PM	WOZ	EPA 8260C	
Naphthalene	16.3	µg/L	2.5	6/12/2014 10:49:00 PM	WOZ	EPA 8260C	
n-Butylbenzene	<2.5	µg/L	2.5	6/12/2014 10:49:00 PM	WOZ	EPA 8260C	
n-Propylbenzene	31.7	µg/L	2.5	6/12/2014 10:49:00 PM	WOZ	EPA 8260C	
o-Xylene	3.03	µg/L	2.5	6/12/2014 10:49:00 PM	WOZ	EPA 8260C	
p-isopropyltoluene	4.05	µg/L	2.5	6/12/2014 10:49:00 PM	WOZ	EPA 8260C	
sec-Butylbenzene	<2.5	µg/L	2.5	6/12/2014 10:49:00 PM	WOZ	EPA 8260C	
Styrene	<2.5	µg/L	2.5	6/12/2014 10:49:00 PM	WOZ	EPA 8260C	
tert-Butylbenzene	<2.5	µg/L	2.5	6/12/2014 10:49:00 PM	WOZ	EPA 8260C	
Tetrachloroethene	<2.5	µg/L	2.5	6/12/2014 10:49:00 PM	WOZ	EPA 8260C	
Toluene	<2.5	µg/L	2.5	6/12/2014 10:49:00 PM	WOZ	EPA 8260C	
trans-1,2-Dichloroethene	<2.5	µg/L	2.5	6/12/2014 10:49:00 PM	WOZ	EPA 8260C	
trans-1,3-Dichloropropene	<2.5	µg/L	2.5	6/12/2014 10:49:00 PM	WOZ	EPA 8260C	
Trichloroethene	<2.5	µg/L	2.5	6/12/2014 10:49:00 PM	WOZ	EPA 8260C	
Trichloroflouromethane	<2.5	µg/L	2.5	6/12/2014 10:49:00 PM	WOZ	EPA 8260C	
Vinyl Chloride	<2.5	µg/L	2.5	6/12/2014 10:49:00 PM	WOZ	EPA 8260C	

Anatek Labs, Inc.

1282 Alturas Drive • Moscow, ID 83843 • (208) 883-2839 • Fax (208) 882-9246 • email moscow@anateklabs.com
504 E Sprague Ste. D • Spokane WA 99202 • (509) 838-3999 • Fax (509) 838-4433 • email spokane@anateklabs.com

Client	BUDINGER AND ASSOCIATES	**Date**	140604054
Address	1101 N FANCHER RD	**Project Name**	WILBUR X09032
	SPOKANE VALLEY, WA 99212		
Attn	STEVE BURCHETT		

Analytical Results Report

Sample Number	140604054-006	**Sampling Date**	6/4/2014	**Date/Time Received**	6/4/2014	3:52 PM
Client Sample ID	MW-10	**Sampling Time**	12:07 PM	**Extraction Date**		
Matrix	Water	**Sample Location**				
Comment						

Parameter	Result	Units	PQL	Analysis Date	Analyst	Method	Qualifier

Surrogate Data

Sample Number 140604054-006

Surrogate Standard	Method	Percent Recovery	Control Limits
1,2-Dichlorobenzene-d4	EPA 8260C	104.0	70-130
4-Bromofluorobenzene	EPA 8260C	98.6	70-130
Toluene-d8	EPA 8260C	100.6	70-130
hexacosane	NWTPHDX	83.8	50-150
4-Bromofluorobenzene	NWTPHG	112.4	70-130

Anatek Labs, Inc.

1282 Alturas Drive • Moscow, ID 83843 • (208) 883-2839 • Fax (208) 882-9246 • email moscow@anateklabs.com
504 E Sprague Ste. D • Spokane WA 99202 • (509) 838-3999 • Fax (509) 838-4433 • email spokane@anateklabs.com

Client BUDINGER AND ASSOCIATES
ddre 1101 N FANCHER RD
SPOKANE VALLEY, WA 99212
ttn STEVE BURCHETT

atc 140604054
Project Na e WILBUR X09032

nal tical e lt e ort

Sa le N er 140604054-007
Client Sa le I MW-11
Matri Water
Co ent

Sa lin ate 6/4/2014
Sa lin i e 12:34 PM
Sa le ocation

ate i e ecei ed 6/4/2014 3:52 PM
E traction ate

Para eter	e lt	nit	P	nal i ate	nal t	Met od	ali ier
Diesel	ND	mg/L	0.1	6/18/2014 5:54:00 AM	APM	NWTPHDX	
Lube Oil	ND	mg/L	0.5	6/18/2014 5:54:00 AM	APM	NWTPHDX	
Gasoline	<0.1	mg/L	0.1	6/5/2014 5:45:00 PM	WOZ	NWTPHG	
1,1,1,2-Tetrachloroethane	<0.5	µg/L	0.5	6/12/2014 8:37:00 PM	WOZ	EPA 8260C	
1,1,1-Trichloroethane	<0.5	µg/L	0.5	6/12/2014 8:37:00 PM	WOZ	EPA 8260C	
1,1,2,2-Tetrachloroethane	<0.5	µg/L	0.5	6/12/2014 8:37:00 PM	WOZ	EPA 8260C	
1,1,2-Trichloroethane	<0.5	µg/L	0.5	6/12/2014 8:37:00 PM	WOZ	EPA 8260C	
1,1-Dichloroethane	<0.5	µg/L	0.5	6/12/2014 8:37:00 PM	WOZ	EPA 8260C	
1,1-Dichloroethene	<0.5	µg/L	0.5	6/12/2014 8:37:00 PM	WOZ	EPA 8260C	
1,1-dichloropropene	<0.5	µg/L	0.5	6/12/2014 8:37:00 PM	WOZ	EPA 8260C	
1,2,3-Trichlorobenzene	<0.5	µg/L	0.5	6/12/2014 8:37:00 PM	WOZ	EPA 8260C	
1,2,3-Trichloropropane	<0.5	µg/L	0.5	6/12/2014 8:37:00 PM	WOZ	EPA 8260C	
1,2,4-Trichlorobenzene	<0.5	µg/L	0.5	6/12/2014 8:37:00 PM	WOZ	EPA 8260C	
1,2,4-Trimethylbenzene	<0.5	µg/L	0.5	6/12/2014 8:37:00 PM	WOZ	EPA 8260C	
1,2-Dibromo-3-chloropropane(DBCP)	<0.5	µg/L	0.5	6/12/2014 8:37:00 PM	WOZ	EPA 8260C	
1,2-Dibromoethane	<0.5	µg/L	0.5	6/12/2014 8:37:00 PM	WOZ	EPA 8260C	
1,2-Dichlorobenzene	3.75	µg/L	0.5	6/12/2014 8:37:00 PM	WOZ	EPA 8260C	
1,2-Dichloroethane	<0.5	µg/L	0.5	6/12/2014 8:37:00 PM	WOZ	EPA 8260C	
1,2-Dichloropropane	<0.5	µg/L	0.5	6/12/2014 8:37:00 PM	WOZ	EPA 8260C	
1,3,5-Trimethylbenzene	<0.5	µg/L	0.5	6/12/2014 8:37:00 PM	WOZ	EPA 8260C	
1,3-Dichlorobenzene	<0.5	µg/L	0.5	6/12/2014 8:37:00 PM	WOZ	EPA 8260C	
1,3-Dichloropropane	<0.5	µg/L	0.5	6/12/2014 8:37:00 PM	WOZ	EPA 8260C	
1,4-Dichlorobenzene	0.56	µg/L	0.5	6/12/2014 8:37:00 PM	WOZ	EPA 8260C	
2,2-Dichloropropane	<0.5	µg/L	0.5	6/12/2014 8:37:00 PM	WOZ	EPA 8260C	
2-Chlorotoluene	<0.5	µg/L	0.5	6/12/2014 8:37:00 PM	WOZ	EPA 8260C	
2-hexanone	<2.5	µg/L	2.5	6/12/2014 8:37:00 PM	WOZ	EPA 8260C	
4-Chlorotoluene	<0.5	µg/L	0.5	6/12/2014 8:37:00 PM	WOZ	EPA 8260C	
Acetone	<2.5	µg/L	2.5	6/12/2014 8:37:00 PM	WOZ	EPA 8260C	
Acrylonitrile	<0.5	µg/L	0.5	6/12/2014 8:37:00 PM	WOZ	EPA 8260C	
Benzene	<0.5	µg/L	0.5	6/12/2014 8:37:00 PM	WOZ	EPA 8260C	
Bromobenzene	<0.5	µg/L	0.5	6/12/2014 8:37:00 PM	WOZ	EPA 8260C	
Bromochloromethane	<0.5	µg/L	0.5	6/12/2014 8:37:00 PM	WOZ	EPA 8260C	
Bromodichloromethane	<0.5	µg/L	0.5	6/12/2014 8:37:00 PM	WOZ	EPA 8260C	
Bromoform	<0.5	µg/L	0.5	6/12/2014 8:37:00 PM	WOZ	EPA 8260C	
Bromomethane	<0.5	µg/L	0.5	6/12/2014 8:37:00 PM	WOZ	EPA 8260C	

Anatek Labs, Inc.

1282 Alturas Drive • Moscow, ID 83843 • (208) 883-2839 • Fax (208) 882-9246 • email moscow@anateklabs.com
504 E Sprague Ste. D • Spokane WA 99202 • (509) 838-3999 • Fax (509) 838-4433 • email spokane@anateklabs.com

Client	BUDINGER AND ASSOCIATES	**Batch ID**	140604054
Address	1101 N FANCHER RD	**Project Name**	WILBUR X09032
	SPOKANE VALLEY, WA 99212		
Attn	STEVE BURCHETT		

Analytical Results Report

Sample Number	140604054-007	**Sampling Date**	6/4/2014	**Date/time received**	6/4/2014	3:52 PM
Client Sample ID	MW-11	**Sampling time**	12:34 PM	**Extraction Date**		
Matrix	Water	**Sample Location**				
Comment						

Parameter	Result	Units	PQL	Analysis Date	Analyst	Method	Qualifier
Carbon disulfide	<0.5	µg/L	0.5	6/12/2014 8:37:00 PM	WOZ	EPA 8260C	
Carbon Tetrachloride	<0.5	µg/L	0.5	6/12/2014 8:37:00 PM	WOZ	EPA 8260C	
Chlorobenzene	<0.5	µg/L	0.5	6/12/2014 8:37:00 PM	WOZ	EPA 8260C	
Chloroethane	<0.5	µg/L	0.5	6/12/2014 8:37:00 PM	WOZ	EPA 8260C	
Chloroform	<0.5	µg/L	0.5	6/12/2014 8:37:00 PM	WOZ	EPA 8260C	
Chloromethane	<0.5	µg/L	0.5	6/12/2014 8:37:00 PM	WOZ	EPA 8260C	
cis-1,2-dichloroethene	<0.5	µg/L	0.5	6/12/2014 8:37:00 PM	WOZ	EPA 8260C	
cis-1,3-Dichloropropene	<0.5	µg/L	0.5	6/12/2014 8:37:00 PM	WOZ	EPA 8260C	
Dibromochloromethane	<0.5	µg/L	0.5	6/12/2014 8:37:00 PM	WOZ	EPA 8260C	
Dibromomethane	<0.5	µg/L	0.5	6/12/2014 8:37:00 PM	WOZ	EPA 8260C	
Dichlorodifluoromethane	<0.5	µg/L	0.5	6/12/2014 8:37:00 PM	WOZ	EPA 8260C	
Ethylbenzene	<0.5	µg/L	0.5	6/12/2014 8:37:00 PM	WOZ	EPA 8260C	
Hexachlorobutadiene	<0.5	µg/L	0.5	6/12/2014 8:37:00 PM	WOZ	EPA 8260C	
Isopropylbenzene	<0.5	µg/L	0.5	6/12/2014 8:37:00 PM	WOZ	EPA 8260C	
m+p-Xylene	<1.0	µg/L	1	6/12/2014 8:37:00 PM	WOZ	EPA 8260C	
Methyl ethyl ketone (MEK)	<2.5	µg/L	2.5	6/12/2014 8:37:00 PM	WOZ	EPA 8260C	
Methyl isobutyl ketone (MIBK)	<2.5	µg/L	2.5	6/12/2014 8:37:00 PM	WOZ	EPA 8260C	
Methylene chloride	<0.5	µg/L	0.5	6/12/2014 8:37:00 PM	WOZ	EPA 8260C	
methyl-t-butyl ether (MTBE)	<0.5	µg/L	0.5	6/12/2014 8:37:00 PM	WOZ	EPA 8260C	
Naphthalene	<0.5	µg/L	0.5	6/12/2014 8:37:00 PM	WOZ	EPA 8260C	
n-Butylbenzene	<0.5	µg/L	0.5	6/12/2014 8:37:00 PM	WOZ	EPA 8260C	
n-Propylbenzene	<0.5	µg/L	0.5	6/12/2014 8:37:00 PM	WOZ	EPA 8260C	
o-Xylene	<0.5	µg/L	0.5	6/12/2014 8:37:00 PM	WOZ	EPA 8260C	
p-isopropyltoluene	<0.5	µg/L	0.5	6/12/2014 8:37:00 PM	WOZ	EPA 8260C	
sec-Butylbenzene	<0.5	µg/L	0.5	6/12/2014 8:37:00 PM	WOZ	EPA 8260C	
Styrene	<0.5	µg/L	0.5	6/12/2014 8:37:00 PM	WOZ	EPA 8260C	
tert-Butylbenzene	<0.5	µg/L	0.5	6/12/2014 8:37:00 PM	WOZ	EPA 8260C	
Tetrachloroethene	<0.5	µg/L	0.5	6/12/2014 8:37:00 PM	WOZ	EPA 8260C	
Toluene	<0.5	µg/L	0.5	6/12/2014 8:37:00 PM	WOZ	EPA 8260C	
trans-1,2-Dichloroethene	<0.5	µg/L	0.5	6/12/2014 8:37:00 PM	WOZ	EPA 8260C	
trans-1,3-Dichloropropene	<0.5	µg/L	0.5	6/12/2014 8:37:00 PM	WOZ	EPA 8260C	
Trichloroethene	<0.5	µg/L	0.5	6/12/2014 8:37:00 PM	WOZ	EPA 8260C	
Trichloroflouromethane	<0.5	µg/L	0.5	6/12/2014 8:37:00 PM	WOZ	EPA 8260C	
Vinyl Chloride	<0.5	µg/L	0.5	6/12/2014 8:37:00 PM	WOZ	EPA 8260C	

Anatek Labs, Inc.

1282 Alturas Drive • Moscow, ID 83843 • (208) 883-2839 • Fax (208) 882-9246 • email moscow@anateklabs.com
504 E Sprague Ste. D • Spokane WA 99202 • (509) 838-3999 • Fax (509) 838-4433 • email spokane@anateklabs.com

Client	BUDINGER AND ASSOCIATES	**Work Order**	140604054
Address	1101 N FANCHER RD	**Project Name**	WILBUR X09032
	SPOKANE VALLEY, WA 99212		
Attn	STEVE BURCHETT		

Analytical Results Report

Sample Number	140604054-007	**Sampling Date**	6/4/2014	**Date/Time Received**	6/4/2014	3:52 PM
Client Sample ID	MW-11	**Sampling Time**	12:34 PM	**Extraction Date**		
Matrix	Water	**Sample Location**				
Comment						

Parameter	Result	Units	PQL	Analysis Date	Analyst	Method	Qualifier

Surrogate Data

Sample Number 140604054-007

Surrogate Standard	Method	Percent Recovery	Control Limits
1,2-Dichlorobenzene-d4	EPA 8260C	105.2	70-130
4-Bromofluorobenzene	EPA 8260C	93.4	70-130
Toluene-d8	EPA 8260C	100.4	70-130
hexacosane	NWTPHDX	85.0	50-150
4-Bromofluorobenzene	NWTPHG	111.2	70-130

Anatek Labs, Inc.

1282 Alturas Drive • Moscow, ID 83843 • (208) 883-2839 • Fax (208) 882-9246 • email moscow@anateklabs.com
504 E Sprague Ste. D • Spokane WA 99202 • (509) 838-3999 • Fax (509) 838-4433 • email spokane@anateklabs.com

Client	BUDINGER AND ASSOCIATES	**Batch ID**	140604054
Address	1101 N FANCHER RD	**Project Name**	WILBUR X09032
	SPOKANE VALLEY, WA 99212		
Attn	STEVE BURCHETT		

Analytical Results Report

Sample Number	140604054-008	**Sampling Date**	6/4/2014	**Date/Time Received**	6/4/2014	3:52 PM
Client Sample ID	MW-1	**Sampling Time**	12:59 PM	**Extraction Date**		
Matrix	Water	**Sample Location**				
Comment						

Parameter	Result	Units	PQL	Analysis Date	Analyst	Method	Qualifier
Diesel	ND	mg/L	0.1	6/18/2014 6:48:00 AM	APM	NWTPHDX	
Lube Oil	ND	mg/L	0.5	6/18/2014 6:48:00 AM	APM	NWTPHDX	
Gasoline	0.195	mg/L	0.1	6/5/2014 6:23:00 PM	WOZ	NWTPHG	
1,1,1,2-Tetrachloroethane	<0.5	µg/L	0.5	6/12/2014 9:10:00 PM	WOZ	EPA 8260C	
1,1,1-Trichloroethane	<0.5	µg/L	0.5	6/12/2014 9:10:00 PM	WOZ	EPA 8260C	
1,1,2,2-Tetrachloroethane	<0.5	µg/L	0.5	6/12/2014 9:10:00 PM	WOZ	EPA 8260C	
1,1,2-Trichloroethane	<0.5	µg/L	0.5	6/12/2014 9:10:00 PM	WOZ	EPA 8260C	
1,1-Dichloroethane	<0.5	µg/L	0.5	6/12/2014 9:10:00 PM	WOZ	EPA 8260C	
1,1-Dichloroethene	<0.5	µg/L	0.5	6/12/2014 9:10:00 PM	WOZ	EPA 8260C	
1,1-dichloropropene	<0.5	µg/L	0.5	6/12/2014 9:10:00 PM	WOZ	EPA 8260C	
1,2,3-Trichlorobenzene	<0.5	µg/L	0.5	6/12/2014 9:10:00 PM	WOZ	EPA 8260C	
1,2,3-Trichloropropane	<0.5	µg/L	0.5	6/12/2014 9:10:00 PM	WOZ	EPA 8260C	
1,2,4-Trichlorobenzene	<0.5	µg/L	0.5	6/12/2014 9:10:00 PM	WOZ	EPA 8260C	
1,2,4-Trimethylbenzene	<0.5	µg/L	0.5	6/12/2014 9:10:00 PM	WOZ	EPA 8260C	
1,2-Dibromo-3-chloropropane(DBCP)	<0.5	µg/L	0.5	6/12/2014 9:10:00 PM	WOZ	EPA 8260C	
1,2-Dibromoethane	<0.5	µg/L	0.5	6/12/2014 9:10:00 PM	WOZ	EPA 8260C	
1,2-Dichlorobenzene	<0.5	µg/L	0.5	6/12/2014 9:10:00 PM	WOZ	EPA 8260C	
1,2-Dichloroethane	<0.5	µg/L	0.5	6/12/2014 9:10:00 PM	WOZ	EPA 8260C	
1,2-Dichloropropane	<0.5	µg/L	0.5	6/12/2014 9:10:00 PM	WOZ	EPA 8260C	
1,3,5-Trimethylbenzene	<0.5	µg/L	0.5	6/12/2014 9:10:00 PM	WOZ	EPA 8260C	
1,3-Dichlorobenzene	<0.5	µg/L	0.5	6/12/2014 9:10:00 PM	WOZ	EPA 8260C	
1,3-Dichloropropane	<0.5	µg/L	0.5	6/12/2014 9:10:00 PM	WOZ	EPA 8260C	
1,4-Dichlorobenzene	<0.5	µg/L	0.5	6/12/2014 9:10:00 PM	WOZ	EPA 8260C	
2,2-Dichloropropane	<0.5	µg/L	0.5	6/12/2014 9:10:00 PM	WOZ	EPA 8260C	
2-Chlorotoluene	<0.5	µg/L	0.5	6/12/2014 9:10:00 PM	WOZ	EPA 8260C	
2-hexanone	<2.5	µg/L	2.5	6/12/2014 9:10:00 PM	WOZ	EPA 8260C	
4-Chlorotoluene	<0.5	µg/L	0.5	6/12/2014 9:10:00 PM	WOZ	EPA 8260C	
Acetone	<2.5	µg/L	2.5	6/12/2014 9:10:00 PM	WOZ	EPA 8260C	
Acrylonitrile	<0.5	µg/L	0.5	6/12/2014 9:10:00 PM	WOZ	EPA 8260C	
Benzene	<0.5	µg/L	0.5	6/12/2014 9:10:00 PM	WOZ	EPA 8260C	
Bromobenzene	<0.5	µg/L	0.5	6/12/2014 9:10:00 PM	WOZ	EPA 8260C	
Bromochloromethane	<0.5	µg/L	0.5	6/12/2014 9:10:00 PM	WOZ	EPA 8260C	
Bromodichloromethane	<0.5	µg/L	0.5	6/12/2014 9:10:00 PM	WOZ	EPA 8260C	
Bromoform	<0.5	µg/L	0.5	6/12/2014 9:10:00 PM	WOZ	EPA 8260C	
Bromomethane	<0.5	µg/L	0.5	6/12/2014 9:10:00 PM	WOZ	EPA 8260C	

Anatek Labs, Inc.

1282 Alturas Drive • Moscow, ID 83843 • (208) 883-2839 • Fax (208) 882-9246 • email moscow@anateklabs.com
504 E Sprague Ste. D • Spokane WA 99202 • (509) 838-3999 • Fax (509) 838-4433 • email spokane@anateklabs.com

Client	BUDINGER AND ASSOCIATES	**Work Order**	140604054
Address	1101 N FANCHER RD	**Project Name**	WILBUR X09032
	SPOKANE VALLEY, WA 99212		
Attn	STEVE BURCHETT		

Analytical Results Report

Sample Number	140604054-008	**Sampling Date**	6/4/2014	**Date/Time Received**	6/4/2014	3:52 PM
Client Sample ID	MW-1	**Sampling Time**	12:59 PM	**Extraction Date**		
Matrix	Water	**Sample Location**				
Comment						

Parameter	Result	Units	PQL	Analysis Date	Analyst	Method	Qualifier
Carbon disulfide	<0.5	µg/L	0.5	6/12/2014 9:10:00 PM	WOZ	EPA 8260C	
Carbon Tetrachloride	<0.5	µg/L	0.5	6/12/2014 9:10:00 PM	WOZ	EPA 8260C	
Chlorobenzene	<0.5	µg/L	0.5	6/12/2014 9:10:00 PM	WOZ	EPA 8260C	
Chloroethane	<0.5	µg/L	0.5	6/12/2014 9:10:00 PM	WOZ	EPA 8260C	
Chloroform	<0.5	µg/L	0.5	6/12/2014 9:10:00 PM	WOZ	EPA 8260C	
Chloromethane	<0.5	µg/L	0.5	6/12/2014 9:10:00 PM	WOZ	EPA 8260C	
cis-1,2-dichloroethene	<0.5	µg/L	0.5	6/12/2014 9:10:00 PM	WOZ	EPA 8260C	
cis-1,3-Dichloropropene	<0.5	µg/L	0.5	6/12/2014 9:10:00 PM	WOZ	EPA 8260C	
Dibromochloromethane	<0.5	µg/L	0.5	6/12/2014 9:10:00 PM	WOZ	EPA 8260C	
Dibromomethane	<0.5	µg/L	0.5	6/12/2014 9:10:00 PM	WOZ	EPA 8260C	
Dichlorodifluoromethane	<0.5	µg/L	0.5	6/12/2014 9:10:00 PM	WOZ	EPA 8260C	
Ethylbenzene	<0.5	µg/L	0.5	6/12/2014 9:10:00 PM	WOZ	EPA 8260C	
Hexachlorobutadiene	<0.5	µg/L	0.5	6/12/2014 9:10:00 PM	WOZ	EPA 8260C	
Isopropylbenzene	<0.5	µg/L	0.5	6/12/2014 9:10:00 PM	WOZ	EPA 8260C	
m+p-Xylene	<1.0	µg/L	1	6/12/2014 9:10:00 PM	WOZ	EPA 8260C	
Methyl ethyl ketone (MEK)	<2.5	µg/L	2.5	6/12/2014 9:10:00 PM	WOZ	EPA 8260C	
Methyl isobutyl ketone (MIBK)	<2.5	µg/L	2.5	6/12/2014 9:10:00 PM	WOZ	EPA 8260C	
Methylene chloride	<0.5	µg/L	0.5	6/12/2014 9:10:00 PM	WOZ	EPA 8260C	
methyl-t-butyl ether (MTBE)	<0.5	µg/L	0.5	6/12/2014 9:10:00 PM	WOZ	EPA 8260C	
Naphthalene	<0.5	µg/L	0.5	6/12/2014 9:10:00 PM	WOZ	EPA 8260C	
n-Butylbenzene	<0.5	µg/L	0.5	6/12/2014 9:10:00 PM	WOZ	EPA 8260C	
n-Propylbenzene	<0.5	µg/L	0.5	6/12/2014 9:10:00 PM	WOZ	EPA 8260C	
o-Xylene	<0.5	µg/L	0.5	6/12/2014 9:10:00 PM	WOZ	EPA 8260C	
p-isopropyltoluene	<0.5	µg/L	0.5	6/12/2014 9:10:00 PM	WOZ	EPA 8260C	
sec-Butylbenzene	<0.5	µg/L	0.5	6/12/2014 9:10:00 PM	WOZ	EPA 8260C	
Styrene	<0.5	µg/L	0.5	6/12/2014 9:10:00 PM	WOZ	EPA 8260C	
tert-Butylbenzene	<0.5	µg/L	0.5	6/12/2014 9:10:00 PM	WOZ	EPA 8260C	
Tetrachloroethene	<0.5	µg/L	0.5	6/12/2014 9:10:00 PM	WOZ	EPA 8260C	
Toluene	<0.5	µg/L	0.5	6/12/2014 9:10:00 PM	WOZ	EPA 8260C	
trans-1,2-Dichloroethene	<0.5	µg/L	0.5	6/12/2014 9:10:00 PM	WOZ	EPA 8260C	
trans-1,3-Dichloropropene	<0.5	µg/L	0.5	6/12/2014 9:10:00 PM	WOZ	EPA 8260C	
Trichloroethene	<0.5	µg/L	0.5	6/12/2014 9:10:00 PM	WOZ	EPA 8260C	
Trichloroflouromethane	<0.5	µg/L	0.5	6/12/2014 9:10:00 PM	WOZ	EPA 8260C	
Vinyl Chloride	<0.5	µg/L	0.5	6/12/2014 9:10:00 PM	WOZ	EPA 8260C	

Anatek Labs, Inc.

1282 Alturas Drive • Moscow, ID 83843 • (208) 883-2839 • Fax (208) 882-9246 • email moscow@anateklabs.com
504 E Sprague Ste. D • Spokane WA 99202 • (509) 838-3999 • Fax (509) 838-4433 • email spokane@anateklabs.com

Client	BUDINGER AND ASSOCIATES	**Batch ID**	140604054
Address	1101 N FANCHER RD	**Project Name**	WILBUR X09032
	SPOKANE VALLEY, WA 99212		
Attn	STEVE BURCHETT		

Analytical Results Report

Sample Number	140604054-008	**Sampling Date**	6/4/2014	**Date/Time Received**	6/4/2014	3:52 PM
Client Sample ID	MW-1	**Sampling Time**	12:59 PM	**Extraction Date**		
Matrix	Water	**Sample Location**				
Comment						

Parameter	Results	Units	PQL	Analysis Date	Analyst	Method	Qualifier

Surrogate Data

Sample Number 140604054-008

Surrogate Standard	Method	Percent Recovery	Control Limits
1,2-Dichlorobenzene-d4	EPA 8260C	104.4	70-130
4-Bromofluorobenzene	EPA 8260C	93.0	70-130
Toluene-d8	EPA 8260C	104.6	70-130
hexacosane	NWTPHDX	83.8	50-150
4-Bromofluorobenzene	NWTPHG	112.5	70-130

Anatek Labs, Inc.

1282 Alturas Drive • Moscow, ID 83843 • (208) 883-2839 • Fax (208) 882-9246 • email moscow@anateklabs.com
504 E Sprague Ste. D • Spokane WA 99202 • (509) 838-3999 • Fax (509) 838-4433 • email spokane@anateklabs.com

Client BUDINGER AND ASSOCIATES
ddre 1101 N FANCHER RD
SPOKANE VALLEY, WA 99212
ttn STEVE BURCHETT

atc 140604054
Project Na e WILBUR X09032

nal tical e lt e ort

Sa le N er 140604054-009
Client Sa le I MW-3
Matri Water
Co ent

Sa lin ate 6/4/2014
Sa lin i e 1:20 PM
Sa le ocation

ate i e ecei ed 6/4/2014 3:52 PM
E traction ate

Para eter	e lt	nit	P	nal i ate	nal t	Met od	ali ier
Diesel	ND	mg/L	0.1	6/18/2014 7:42:00 AM	APM	NWTPHDX	
Lube Oil	ND	mg/L	0.5	6/18/2014 7:42:00 AM	APM	NWTPHDX	
Gasoline	6.74	mg/L	0.5	6/5/2014 7:01:00 PM	WOZ	NWTPHG	
1,1,1,2-Tetrachloroethane	<12.5	µg/L	12.5	6/12/2014 11:21:00 PM	WOZ	EPA 8260C	
1,1,1-Trichloroethane	<12.5	µg/L	12.5	6/12/2014 11:21:00 PM	WOZ	EPA 8260C	
1,1,2,2-Tetrachloroethane	<12.5	µg/L	12.5	6/12/2014 11:21:00 PM	WOZ	EPA 8260C	
1,1,2-Trichloroethane	<12.5	µg/L	12.5	6/12/2014 11:21:00 PM	WOZ	EPA 8260C	
1,1-Dichloroethane	<12.5	µg/L	12.5	6/12/2014 11:21:00 PM	WOZ	EPA 8260C	
1,1-Dichloroethene	<12.5	µg/L	12.5	6/12/2014 11:21:00 PM	WOZ	EPA 8260C	
1,1-dichloropropene	<12.5	µg/L	12.5	6/12/2014 11:21:00 PM	WOZ	EPA 8260C	
1,2,3-Trichlorobenzene	<12.5	µg/L	12.5	6/12/2014 11:21:00 PM	WOZ	EPA 8260C	
1,2,3-Trichloropropane	<12.5	µg/L	12.5	6/12/2014 11:21:00 PM	WOZ	EPA 8260C	
1,2,4-Trichlorobenzene	<12.5	µg/L	12.5	6/12/2014 11:21:00 PM	WOZ	EPA 8260C	
1,2,4-Trimethylbenzene	<12.5	µg/L	12.5	6/12/2014 11:21:00 PM	WOZ	EPA 8260C	
1,2-Dibromo-3-chloropropane(DBCP)	<12.5	µg/L	12.5	6/12/2014 11:21:00 PM	WOZ	EPA 8260C	
1,2-Dibromoethane	<12.5	µg/L	12.5	6/12/2014 11:21:00 PM	WOZ	EPA 8260C	
1,2-Dichlorobenzene	<12.5	µg/L	12.5	6/12/2014 11:21:00 PM	WOZ	EPA 8260C	
1,2-Dichloroethane	<12.5	µg/L	12.5	6/12/2014 11:21:00 PM	WOZ	EPA 8260C	
1,2-Dichloropropane	<12.5	µg/L	12.5	6/12/2014 11:21:00 PM	WOZ	EPA 8260C	
1,3,5-Trimethylbenzene	24.3	µg/L	12.5	6/12/2014 11:21:00 PM	WOZ	EPA 8260C	
1,3-Dichlorobenzene	<12.5	µg/L	12.5	6/12/2014 11:21:00 PM	WOZ	EPA 8260C	
1,3-Dichloropropane	<12.5	µg/L	12.5	6/12/2014 11:21:00 PM	WOZ	EPA 8260C	
1,4-Dichlorobenzene	<12.5	µg/L	12.5	6/12/2014 11:21:00 PM	WOZ	EPA 8260C	
2,2-Dichloropropane	<12.5	µg/L	12.5	6/12/2014 11:21:00 PM	WOZ	EPA 8260C	
2-Chlorotoluene	<12.5	µg/L	12.5	6/12/2014 11:21:00 PM	WOZ	EPA 8260C	
2-hexanone	<62.5	µg/L	62.5	6/12/2014 11:21:00 PM	WOZ	EPA 8260C	
4-Chlorotoluene	<12.5	µg/L	12.5	6/12/2014 11:21:00 PM	WOZ	EPA 8260C	
Acetone	<62.5	µg/L	62.5	6/12/2014 11:21:00 PM	WOZ	EPA 8260C	
Acrylonitrile	<12.5	µg/L	12.5	6/12/2014 11:21:00 PM	WOZ	EPA 8260C	
Benzene	29.7	µg/L	12.5	6/12/2014 11:21:00 PM	WOZ	EPA 8260C	
Bromobenzene	<12.5	µg/L	12.5	6/12/2014 11:21:00 PM	WOZ	EPA 8260C	
Bromochloromethane	<12.5	µg/L	12.5	6/12/2014 11:21:00 PM	WOZ	EPA 8260C	
Bromodichloromethane	<12.5	µg/L	12.5	6/12/2014 11:21:00 PM	WOZ	EPA 8260C	
Bromoform	<12.5	µg/L	12.5	6/12/2014 11:21:00 PM	WOZ	EPA 8260C	
Bromomethane	<12.5	µg/L	12.5	6/12/2014 11:21:00 PM	WOZ	EPA 8260C	

Certifications held by Anatek Labs ID: EPA:ID00013; AZ:0701; CO:ID00013; FL(NELAP):E87893; ID:ID00013; MT:CERT0028; NM: ID00013; OR:ID200001-002; WA:C595
Certifications held by Anatek Labs WA: EPA:WA00169; ID:WA00169; WA:C585; MT:Cert0095; FL(NELAP): E871099

Anatek Labs, Inc.

1282 Alturas Drive • Moscow, ID 83843 • (208) 883-2839 • Fax (208) 882-9246 • email moscow@anateklabs.com
504 E Sprague Ste. D • Spokane WA 99202 • (509) 838-3999 • Fax (509) 838-4433 • email spokane@anateklabs.com

Client	BUDINGER AND ASSOCIATES	**Work Order**	140604054
Address	1101 N FANCHER RD	**Project Name**	WILBUR X09032
	SPOKANE VALLEY, WA 99212		
Attn	STEVE BURCHETT		

Analytical Results Report

Sample Number	140604054-009	**Sample Collection Date**	6/4/2014	**Date/Time Received**	6/4/2014 3:52 PM
Client Sample ID	MW-3	**Sample Collection Time**	1:20 PM	**Extraction Date**	
Matrix	Water	**Sample Location**			
Comment					

Parameter	Result	Units	PQL	Analysis Date	Analyst	Method	Qualifier
Carbon disulfide	<12.5	µg/L	12.5	6/12/2014 11:21:00 PM	WOZ	EPA 8260C	
Carbon Tetrachloride	<12.5	µg/L	12.5	6/12/2014 11:21:00 PM	WOZ	EPA 8260C	
Chlorobenzene	<12.5	µg/L	12.5	6/12/2014 11:21:00 PM	WOZ	EPA 8260C	
Chloroethane	<12.5	µg/L	12.5	6/12/2014 11:21:00 PM	WOZ	EPA 8260C	
Chloroform	<12.5	µg/L	12.5	6/12/2014 11:21:00 PM	WOZ	EPA 8260C	
Chloromethane	<12.5	µg/L	12.5	6/12/2014 11:21:00 PM	WOZ	EPA 8260C	
cis-1,2-dichloroethene	<12.5	µg/L	12.5	6/12/2014 11:21:00 PM	WOZ	EPA 8260C	
cis-1,3-Dichloropropene	<12.5	µg/L	12.5	6/12/2014 11:21:00 PM	WOZ	EPA 8260C	
Dibromochloromethane	<12.5	µg/L	12.5	6/12/2014 11:21:00 PM	WOZ	EPA 8260C	
Dibromomethane	<12.5	µg/L	12.5	6/12/2014 11:21:00 PM	WOZ	EPA 8260C	
Dichlorodifluoromethane	<12.5	µg/L	12.5	6/12/2014 11:21:00 PM	WOZ	EPA 8260C	
Ethylbenzene	263	µg/L	12.5	6/12/2014 11:21:00 PM	WOZ	EPA 8260C	
Hexachlorobutadiene	<12.5	µg/L	12.5	6/12/2014 11:21:00 PM	WOZ	EPA 8260C	
Isopropylbenzene	38.6	µg/L	12.5	6/12/2014 11:21:00 PM	WOZ	EPA 8260C	
m+p-Xylene	44.4	µg/L	25	6/12/2014 11:21:00 PM	WOZ	EPA 8260C	
Methyl ethyl ketone (MEK)	<62.5	µg/L	62.5	6/12/2014 11:21:00 PM	WOZ	EPA 8260C	
Methyl isobutyl ketone (MIBK)	<62.5	µg/L	62.5	6/12/2014 11:21:00 PM	WOZ	EPA 8260C	
Methylene chloride	<12.5	µg/L	12.5	6/12/2014 11:21:00 PM	WOZ	EPA 8260C	
methyl-t-butyl ether (MTBE)	<12.5	µg/L	12.5	6/12/2014 11:21:00 PM	WOZ	EPA 8260C	
Naphthalene	13.6	µg/L	12.5	6/12/2014 11:21:00 PM	WOZ	EPA 8260C	
n-Butylbenzene	<12.5	µg/L	12.5	6/12/2014 11:21:00 PM	WOZ	EPA 8260C	
n-Propylbenzene	71.5	µg/L	12.5	6/12/2014 11:21:00 PM	WOZ	EPA 8260C	
o-Xylene	19.1	µg/L	12.5	6/12/2014 11:21:00 PM	WOZ	EPA 8260C	
p-isopropyltoluene	<12.5	µg/L	12.5	6/12/2014 11:21:00 PM	WOZ	EPA 8260C	
sec-Butylbenzene	<12.5	µg/L	12.5	6/12/2014 11:21:00 PM	WOZ	EPA 8260C	
Styrene	<12.5	µg/L	12.5	6/12/2014 11:21:00 PM	WOZ	EPA 8260C	
tert-Butylbenzene	<12.5	µg/L	12.5	6/12/2014 11:21:00 PM	WOZ	EPA 8260C	
Tetrachloroethene	<12.5	µg/L	12.5	6/12/2014 11:21:00 PM	WOZ	EPA 8260C	
Toluene	<12.5	µg/L	12.5	6/12/2014 11:21:00 PM	WOZ	EPA 8260C	
trans-1,2-Dichloroethene	<12.5	µg/L	12.5	6/12/2014 11:21:00 PM	WOZ	EPA 8260C	
trans-1,3-Dichloropropene	<12.5	µg/L	12.5	6/12/2014 11:21:00 PM	WOZ	EPA 8260C	
Trichloroethene	<12.5	µg/L	12.5	6/12/2014 11:21:00 PM	WOZ	EPA 8260C	
Trichloroflouromethane	<12.5	µg/L	12.5	6/12/2014 11:21:00 PM	WOZ	EPA 8260C	
Vinyl Chloride	<12.5	µg/L	12.5	6/12/2014 11:21:00 PM	WOZ	EPA 8260C	

Anatek Labs, Inc.

1282 Alturas Drive • Moscow, ID 83843 • (208) 883-2839 • Fax (208) 882-9246 • email moscow@anateklabs.com
504 E Sprague Ste. D • Spokane WA 99202 • (509) 838-3999 • Fax (509) 838-4433 • email spokane@anateklabs.com

Client	BUDINGER AND ASSOCIATES	**Batch ID**	140604054
Address	1101 N FANCHER RD	**Project Name**	WILBUR X09032
	SPOKANE VALLEY, WA 99212		
Attn	STEVE BURCHETT		

Analytical Results Report

Sample Number	140604054-009	**Sampling Date**	6/4/2014	**Date/Time Received**	6/4/2014	3:52 PM
Client Sample ID	MW-3	**Sampling Time**	1:20 PM	**Extraction Date**		
Matrix	Water	**Sample Location**				
Comment						

Parameter	Result	Unit	PQL	Analysis Date	Analyst	Method	Qualifier

Surrogate Data

Sample Number 140604054-009

Surrogate Standard	Method	Percent Recovery	Control Limit
1,2-Dichlorobenzene-d4	EPA 8260C	101.2	70-130
4-Bromofluorobenzene	EPA 8260C	97.8	70-130
Toluene-d8	EPA 8260C	101.4	70-130
hexacosane	NWTPHDX	83.6	50-150
4-Bromofluorobenzene	NWTPHG	110.9	70-130

Anatek Labs, Inc.

1282 Alturas Drive • Moscow, ID 83843 • (208) 883-2839 • Fax (208) 882-9246 • email moscow@anateklabs.com
504 E Sprague Ste. D • Spokane WA 99202 • (509) 838-3999 • Fax (509) 838-4433 • email spokane@anateklabs.com

Client	BUDINGER AND ASSOCIATES	**Batch ID**	140604054
Address	1101 N FANCHER RD	**Project Name**	WILBUR X09032
	SPOKANE VALLEY, WA 99212		
Attn	STEVE BURCHETT		

Analytical Result Report

Sample Number	140604054-010	**Sampling Date**	6/4/2014	**Date/Time Received**	6/4/2014	3:52 PM
Client Sample ID	MW-2	**Sampling Time**	1:43 PM	**Extraction Date**		
Matrix	Water	**Sample Location**				
Comment						

Parameter	Result	Units	PQL	Analysis Date	Analyst	Method	Qualifier
Diesel	ND	mg/L	0.1	6/23/2014 1:02:00 PM	APM	NWTPHDX	
Lube Oil	ND	mg/L	0.5	6/23/2014 1:02:00 PM	APM	NWTPHDX	
Gasoline	3.00	mg/L	0.5	6/5/2014 7:39:00 PM	WOZ	NWTPHG	
1,1,1,2-Tetrachloroethane	<5.0	µg/L	5	6/12/2014 11:54:00 PM	WOZ	EPA 8260C	
1,1,1-Trichloroethane	<5.0	µg/L	5	6/12/2014 11:54:00 PM	WOZ	EPA 8260C	
1,1,2,2-Tetrachloroethane	<5.0	µg/L	5	6/12/2014 11:54:00 PM	WOZ	EPA 8260C	
1,1,2-Trichloroethane	<5.0	µg/L	5	6/12/2014 11:54:00 PM	WOZ	EPA 8260C	
1,1-Dichloroethane	<5.0	µg/L	5	6/12/2014 11:54:00 PM	WOZ	EPA 8260C	
1,1-Dichloroethene	<5.0	µg/L	5	6/12/2014 11:54:00 PM	WOZ	EPA 8260C	
1,1-dichloropropene	<5.0	µg/L	5	6/12/2014 11:54:00 PM	WOZ	EPA 8260C	
1,2,3-Trichlorobenzene	<5.0	µg/L	5	6/12/2014 11:54:00 PM	WOZ	EPA 8260C	
1,2,3-Trichloropropane	<5.0	µg/L	5	6/12/2014 11:54:00 PM	WOZ	EPA 8260C	
1,2,4-Trichlorobenzene	<5.0	µg/L	5	6/12/2014 11:54:00 PM	WOZ	EPA 8260C	
1,2,4-Trimethylbenzene	128	µg/L	5	6/12/2014 11:54:00 PM	WOZ	EPA 8260C	
1,2-Dibromo-3-chloropropane(DBCP)	<5.0	µg/L	5	6/12/2014 11:54:00 PM	WOZ	EPA 8260C	
1,2-Dibromoethane	<5.0	µg/L	5	6/12/2014 11:54:00 PM	WOZ	EPA 8260C	
1,2-Dichlorobenzene	<5.0	µg/L	5	6/12/2014 11:54:00 PM	WOZ	EPA 8260C	
1,2-Dichloroethane	<5.0	µg/L	5	6/12/2014 11:54:00 PM	WOZ	EPA 8260C	
1,2-Dichloropropane	<5.0	µg/L	5	6/12/2014 11:54:00 PM	WOZ	EPA 8260C	
1,3,5-Trimethylbenzene	44.0	µg/L	5	6/12/2014 11:54:00 PM	WOZ	EPA 8260C	
1,3-Dichlorobenzene	<5.0	µg/L	5	6/12/2014 11:54:00 PM	WOZ	EPA 8260C	
1,3-Dichloropropane	<5.0	µg/L	5	6/12/2014 11:54:00 PM	WOZ	EPA 8260C	
1,4-Dichlorobenzene	<5.0	µg/L	5	6/12/2014 11:54:00 PM	WOZ	EPA 8260C	
2,2-Dichloropropane	<5.0	µg/L	5	6/12/2014 11:54:00 PM	WOZ	EPA 8260C	
2-Chlorotoluene	<5.0	µg/L	5	6/12/2014 11:54:00 PM	WOZ	EPA 8260C	
2-hexanone	<25.0	µg/L	25	6/12/2014 11:54:00 PM	WOZ	EPA 8260C	
4-Chlorotoluene	<5.0	µg/L	5	6/12/2014 11:54:00 PM	WOZ	EPA 8260C	
Acetone	77.9	µg/L	25	6/12/2014 11:54:00 PM	WOZ	EPA 8260C	
Acrylonitrile	<5.0	µg/L	5	6/12/2014 11:54:00 PM	WOZ	EPA 8260C	
Benzene	176	µg/L	5	6/12/2014 11:54:00 PM	WOZ	EPA 8260C	
Bromobenzene	<5.0	µg/L	5	6/12/2014 11:54:00 PM	WOZ	EPA 8260C	
Bromochloromethane	<5.0	µg/L	5	6/12/2014 11:54:00 PM	WOZ	EPA 8260C	
Bromodichloromethane	<5.0	µg/L	5	6/12/2014 11:54:00 PM	WOZ	EPA 8260C	
Bromoform	<5.0	µg/L	5	6/12/2014 11:54:00 PM	WOZ	EPA 8260C	
Bromomethane	<5.0	µg/L	5	6/12/2014 11:54:00 PM	WOZ	EPA 8260C	

Anatek Labs, Inc.

1282 Alturas Drive • Moscow, ID 83843 • (208) 883-2839 • Fax (208) 882-9246 • email moscow@anateklabs.com
504 E Sprague Ste. D • Spokane WA 99202 • (509) 838-3999 • Fax (509) 838-4433 • email spokane@anateklabs.com

Client	BUDINGER AND ASSOCIATES	**Batch ID**	140604054
Address	1101 N FANCHER RD	**Project Name**	WILBUR X09032
	SPOKANE VALLEY, WA 99212		
Attn	STEVE BURCHETT		

Analytical Result Report

Sample Number	140604054-010	**Sampling Date**	6/4/2014	**Date/Time Received**	6/4/2014	3:52 PM
Client Sample ID	MW-2	**Sampling Time**	1:43 PM	**Extraction Date**		
Matrix	Water	**Sample Location**				
Comment						

Parameter	Result	Units	PQL	Analysis Date	Analyst	Method	Qualifier
Carbon disulfide	<5.0	µg/L	5	6/12/2014 11:54:00 PM	WOZ	EPA 8260C	
Carbon Tetrachloride	<5.0	µg/L	5	6/12/2014 11:54:00 PM	WOZ	EPA 8260C	
Chlorobenzene	<5.0	µg/L	5	6/12/2014 11:54:00 PM	WOZ	EPA 8260C	
Chloroethane	<5.0	µg/L	5	6/12/2014 11:54:00 PM	WOZ	EPA 8260C	
Chloroform	<5.0	µg/L	5	6/12/2014 11:54:00 PM	WOZ	EPA 8260C	
Chloromethane	<5.0	µg/L	5	6/12/2014 11:54:00 PM	WOZ	EPA 8260C	
cis-1,2-dichloroethene	<5.0	µg/L	5	6/12/2014 11:54:00 PM	WOZ	EPA 8260C	
cis-1,3-Dichloropropene	<5.0	µg/L	5	6/12/2014 11:54:00 PM	WOZ	EPA 8260C	
Dibromochloromethane	<5.0	µg/L	5	6/12/2014 11:54:00 PM	WOZ	EPA 8260C	
Dibromomethane	<5.0	µg/L	5	6/12/2014 11:54:00 PM	WOZ	EPA 8260C	
Dichlorodifluoromethane	<5.0	µg/L	5	6/12/2014 11:54:00 PM	WOZ	EPA 8260C	
Ethylbenzene	59.7	µg/L	5	6/12/2014 11:54:00 PM	WOZ	EPA 8260C	
Hexachlorobutadiene	<5.0	µg/L	5	6/12/2014 11:54:00 PM	WOZ	EPA 8260C	
Isopropylbenzene	7.61	µg/L	5	6/12/2014 11:54:00 PM	WOZ	EPA 8260C	
m+p-Xylene	272	µg/L	10	6/12/2014 11:54:00 PM	WOZ	EPA 8260C	
Methyl ethyl ketone (MEK)	32.0	µg/L	25	6/12/2014 11:54:00 PM	WOZ	EPA 8260C	
Methyl isobutyl ketone (MIBK)	<25.0	µg/L	25	6/12/2014 11:54:00 PM	WOZ	EPA 8260C	
Methylene chloride	<5.0	µg/L	5	6/12/2014 11:54:00 PM	WOZ	EPA 8260C	
methyl-t-butyl ether (MTBE)	<5.0	µg/L	5	6/12/2014 11:54:00 PM	WOZ	EPA 8260C	
Naphthalene	34.0	µg/L	5	6/12/2014 11:54:00 PM	WOZ	EPA 8260C	
n-Butylbenzene	<5.0	µg/L	5	6/12/2014 11:54:00 PM	WOZ	EPA 8260C	
n-Propylbenzene	10.7	µg/L	5	6/12/2014 11:54:00 PM	WOZ	EPA 8260C	
o-Xylene	13.3	µg/L	5	6/12/2014 11:54:00 PM	WOZ	EPA 8260C	
p-isopropyltoluene	<5.0	µg/L	5	6/12/2014 11:54:00 PM	WOZ	EPA 8260C	
sec-Butylbenzene	<5.0	µg/L	5	6/12/2014 11:54:00 PM	WOZ	EPA 8260C	
Styrene	<5.0	µg/L	5	6/12/2014 11:54:00 PM	WOZ	EPA 8260C	
tert-Butylbenzene	<5.0	µg/L	5	6/12/2014 11:54:00 PM	WOZ	EPA 8260C	
Tetrachloroethene	<5.0	µg/L	5	6/12/2014 11:54:00 PM	WOZ	EPA 8260C	
Toluene	25.8	µg/L	5	6/12/2014 11:54:00 PM	WOZ	EPA 8260C	
trans-1,2-Dichloroethene	<5.0	µg/L	5	6/12/2014 11:54:00 PM	WOZ	EPA 8260C	
trans-1,3-Dichloropropene	<5.0	µg/L	5	6/12/2014 11:54:00 PM	WOZ	EPA 8260C	
Trichloroethene	<5.0	µg/L	5	6/12/2014 11:54:00 PM	WOZ	EPA 8260C	
Trichloroflouromethane	<5.0	µg/L	5	6/12/2014 11:54:00 PM	WOZ	EPA 8260C	
Vinyl Chloride	<5.0	µg/L	5	6/12/2014 11:54:00 PM	WOZ	EPA 8260C	

Anatek Labs, Inc.

1282 Alturas Drive • Moscow, ID 83843 • (208) 883-2839 • Fax (208) 882-9246 • email moscow@anateklabs.com
504 E Sprague Ste. D • Spokane WA 99202 • (509) 838-3999 • Fax (509) 838-4433 • email spokane@anateklabs.com

Client	BUDINGER AND ASSOCIATES	**Batch ID**	140604054
Address	1101 N FANCHER RD	**Project Name**	WILBUR X09032
	SPOKANE VALLEY, WA 99212		
Attn	STEVE BURCHETT		

Analytical Results Report

Sample Number	140604054-010	**Sampling Date**	6/4/2014	**Date/Time Received**	6/4/2014	3:52 PM
Client Sample ID	MW-2	**Sampling Time**	1:43 PM	**Extraction Date**		
Matrix	Water	**Sample Location**				
Comment						

Parameter	Result	Units	PQL	Analysis Date	Analyst	Method	Qualifier

Surrogate Data

Sample Number 140604054-010

Surrogate Standard	Method	Percent Recovery	Control Limits
1,2-Dichlorobenzene-d4	EPA 8260C	102.0	70-130
4-Bromofluorobenzene	EPA 8260C	99.6	70-130
Toluene-d8	EPA 8260C	100.8	70-130
hexacosane	NWTPHDX	85.2	50-150
4-Bromofluorobenzene	NWTPHG	116.3	70-130

Anatek Labs, Inc.

1282 Alturas Drive • Moscow, ID 83843 • (208) 883-2839 • Fax (208) 882-9246 • email moscow@anateklabs.com
504 E Sprague Ste. D • Spokane WA 99202 • (509) 838-3999 • Fax (509) 838-4433 • email spokane@anateklabs.com

Client	BUDINGER AND ASSOCIATES	**Batch ID**	140604054
Address	1101 N FANCHER RD	**Project Name**	WILBUR X09032
	SPOKANE VALLEY, WA 99212		
Attn	STEVE BURCHETT		

Analytical Results Report

Sample Number	140604054-011	**Sampling Date**	6/4/2014	**Date/Time Received**	6/4/2014	3:52 PM
Client Sample ID	DUP	**Sampling Time**	1:55 PM	**Extraction Date**		
Matrix	Water	**Sample Location**				
Comment						

Parameter	Result	Units	PQL	Analysis Date	Analyst	Method	Qualifier
Diesel	ND	mg/L	0.1	6/19/2014 4:50:00 PM	APM	NWTPHDX	
Lube Oil	ND	mg/L	0.5	6/19/2014 4:50:00 PM	APM	NWTPHDX	
Gasoline	3.33	mg/L	0.1	6/5/2014 8:16:00 PM	WOZ	NWTPHG	
1,1,1,2-Tetrachloroethane	<5.0	µg/L	5	6/13/2014 12:27:00 AM	WOZ	EPA 8260C	
1,1,1-Trichloroethane	<5.0	µg/L	5	6/13/2014 12:27:00 AM	WOZ	EPA 8260C	
1,1,2,2-Tetrachloroethane	<5.0	µg/L	5	6/13/2014 12:27:00 AM	WOZ	EPA 8260C	
1,1,2-Trichloroethane	<5.0	µg/L	5	6/13/2014 12:27:00 AM	WOZ	EPA 8260C	
1,1-Dichloroethane	<5.0	µg/L	5	6/13/2014 12:27:00 AM	WOZ	EPA 8260C	
1,1-Dichloroethene	<5.0	µg/L	5	6/13/2014 12:27:00 AM	WOZ	EPA 8260C	
1,1-dichloropropene	<5.0	µg/L	5	6/13/2014 12:27:00 AM	WOZ	EPA 8260C	
1,2,3-Trichlorobenzene	<5.0	µg/L	5	6/13/2014 12:27:00 AM	WOZ	EPA 8260C	
1,2,3-Trichloropropane	<5.0	µg/L	5	6/13/2014 12:27:00 AM	WOZ	EPA 8260C	
1,2,4-Trichlorobenzene	<5.0	µg/L	5	6/13/2014 12:27:00 AM	WOZ	EPA 8260C	
1,2,4-Trimethylbenzene	246	µg/L	5	6/13/2014 12:27:00 AM	WOZ	EPA 8260C	
1,2-Dibromo-3-chloropropane(DBCP)	<5.0	µg/L	5	6/13/2014 12:27:00 AM	WOZ	EPA 8260C	
1,2-Dibromoethane	<5.0	µg/L	5	6/13/2014 12:27:00 AM	WOZ	EPA 8260C	
1,2-Dichlorobenzene	<5.0	µg/L	5	6/13/2014 12:27:00 AM	WOZ	EPA 8260C	
1,2-Dichloroethane	<5.0	µg/L	5	6/13/2014 12:27:00 AM	WOZ	EPA 8260C	
1,2-Dichloropropane	<5.0	µg/L	5	6/13/2014 12:27:00 AM	WOZ	EPA 8260C	
1,3,5-Trimethylbenzene	61.8	µg/L	5	6/13/2014 12:27:00 AM	WOZ	EPA 8260C	
1,3-Dichlorobenzene	<5.0	µg/L	5	6/13/2014 12:27:00 AM	WOZ	EPA 8260C	
1,3-Dichloropropane	<5.0	µg/L	5	6/13/2014 12:27:00 AM	WOZ	EPA 8260C	
1,4-Dichlorobenzene	<5.0	µg/L	5	6/13/2014 12:27:00 AM	WOZ	EPA 8260C	
2,2-Dichloropropane	<5.0	µg/L	5	6/13/2014 12:27:00 AM	WOZ	EPA 8260C	
2-Chlorotoluene	<5.0	µg/L	5	6/13/2014 12:27:00 AM	WOZ	EPA 8260C	
2-hexanone	<25.0	µg/L	25	6/13/2014 12:27:00 AM	WOZ	EPA 8260C	
4-Chlorotoluene	<5.0	µg/L	5	6/13/2014 12:27:00 AM	WOZ	EPA 8260C	
Acetone	145	µg/L	25	6/13/2014 12:27:00 AM	WOZ	EPA 8260C	
Acrylonitrile	<5.0	µg/L	5	6/13/2014 12:27:00 AM	WOZ	EPA 8260C	
Benzene	315	µg/L	5	6/13/2014 12:27:00 AM	WOZ	EPA 8260C	
Bromobenzene	<5.0	µg/L	5	6/13/2014 12:27:00 AM	WOZ	EPA 8260C	
Bromochloromethane	<5.0	µg/L	5	6/13/2014 12:27:00 AM	WOZ	EPA 8260C	
Bromodichloromethane	<5.0	µg/L	5	6/13/2014 12:27:00 AM	WOZ	EPA 8260C	
Bromoform	<5.0	µg/L	5	6/13/2014 12:27:00 AM	WOZ	EPA 8260C	
Bromomethane	<5.0	µg/L	5	6/13/2014 12:27:00 AM	WOZ	EPA 8260C	

Anatek Labs, Inc.

1282 Alturas Drive • Moscow, ID 83843 • (208) 883-2839 • Fax (208) 882-9246 • email moscow@anateklabs.com
504 E Sprague Ste. D • Spokane WA 99202 • (509) 838-3999 • Fax (509) 838-4433 • email spokane@anateklabs.com

Client	BUDINGER AND ASSOCIATES	**Work Order**	140604054
Address	1101 N FANCHER RD	**Project Name**	WILBUR X09032
	SPOKANE VALLEY, WA 99212		
Attn	STEVE BURCHETT		

Analytical Results Report

Sample Number	140604054-011	**Sampling Date**	6/4/2014	**Date/Time Received**	6/4/2014 3:52 PM
Client Sample ID	DUP	**Sampling Time**	1:55 PM	**Extraction Date**	
Matrix	Water	**Sample Location**			
Comment					

Parameter	Result	Units	PQL	Analysis Date	Analyst	Method	Qualifier
Carbon disulfide	<5.0	µg/L	5	6/13/2014 12:27:00 AM	WOZ	EPA 8260C	
Carbon Tetrachloride	<5.0	µg/L	5	6/13/2014 12:27:00 AM	WOZ	EPA 8260C	
Chlorobenzene	<5.0	µg/L	5	6/13/2014 12:27:00 AM	WOZ	EPA 8260C	
Chloroethane	<5.0	µg/L	5	6/13/2014 12:27:00 AM	WOZ	EPA 8260C	
Chloroform	<5.0	µg/L	5	6/13/2014 12:27:00 AM	WOZ	EPA 8260C	
Chloromethane	<5.0	µg/L	5	6/13/2014 12:27:00 AM	WOZ	EPA 8260C	
cis-1,2-dichloroethene	<5.0	µg/L	5	6/13/2014 12:27:00 AM	WOZ	EPA 8260C	
cis-1,3-Dichloropropene	<5.0	µg/L	5	6/13/2014 12:27:00 AM	WOZ	EPA 8260C	
Dibromochloromethane	<5.0	µg/L	5	6/13/2014 12:27:00 AM	WOZ	EPA 8260C	
Dibromomethane	<5.0	µg/L	5	6/13/2014 12:27:00 AM	WOZ	EPA 8260C	
Dichlorodifluoromethane	<5.0	µg/L	5	6/13/2014 12:27:00 AM	WOZ	EPA 8260C	
Ethylbenzene	105	µg/L	5	6/13/2014 12:27:00 AM	WOZ	EPA 8260C	
Hexachlorobutadiene	<5.0	µg/L	5	6/13/2014 12:27:00 AM	WOZ	EPA 8260C	
Isopropylbenzene	13.7	µg/L	5	6/13/2014 12:27:00 AM	WOZ	EPA 8260C	
m+p-Xylene	506	µg/L	10	6/13/2014 12:27:00 AM	WOZ	EPA 8260C	
Methyl ethyl ketone (MEK)	60.9	µg/L	25	6/13/2014 12:27:00 AM	WOZ	EPA 8260C	
Methyl isobutyl ketone (MIBK)	<25.0	µg/L	25	6/13/2014 12:27:00 AM	WOZ	EPA 8260C	
Methylene chloride	<5.0	µg/L	5	6/13/2014 12:27:00 AM	WOZ	EPA 8260C	
methyl-t-butyl ether (MTBE)	<5.0	µg/L	5	6/13/2014 12:27:00 AM	WOZ	EPA 8260C	
Naphthalene	84.4	µg/L	5	6/13/2014 12:27:00 AM	WOZ	EPA 8260C	
n-Butylbenzene	<5.0	µg/L	5	6/13/2014 12:27:00 AM	WOZ	EPA 8260C	
n-Propylbenzene	21.4	µg/L	5	6/13/2014 12:27:00 AM	WOZ	EPA 8260C	
o-Xylene	27.0	µg/L	5	6/13/2014 12:27:00 AM	WOZ	EPA 8260C	
p-isopropyltoluene	<5.0	µg/L	5	6/13/2014 12:27:00 AM	WOZ	EPA 8260C	
sec-Butylbenzene	<5.0	µg/L	5	6/13/2014 12:27:00 AM	WOZ	EPA 8260C	
Styrene	<5.0	µg/L	5	6/13/2014 12:27:00 AM	WOZ	EPA 8260C	
tert-Butylbenzene	<5.0	µg/L	5	6/13/2014 12:27:00 AM	WOZ	EPA 8260C	
Tetrachloroethene	<5.0	µg/L	5	6/13/2014 12:27:00 AM	WOZ	EPA 8260C	
Toluene	50.9	µg/L	5	6/13/2014 12:27:00 AM	WOZ	EPA 8260C	
trans-1,2-Dichloroethene	<5.0	µg/L	5	6/13/2014 12:27:00 AM	WOZ	EPA 8260C	
trans-1,3-Dichloropropene	<5.0	µg/L	5	6/13/2014 12:27:00 AM	WOZ	EPA 8260C	
Trichloroethene	<5.0	µg/L	5	6/13/2014 12:27:00 AM	WOZ	EPA 8260C	
Trichloroflouromethane	<5.0	µg/L	5	6/13/2014 12:27:00 AM	WOZ	EPA 8260C	
Vinyl Chloride	<5.0	µg/L	5	6/13/2014 12:27:00 AM	WOZ	EPA 8260C	

Anatek Labs, Inc.

1282 Alturas Drive • Moscow, ID 83843 • (208) 883-2839 • Fax (208) 882-9246 • email moscow@anateklabs.com
504 E Sprague Ste. D • Spokane WA 99202 • (509) 838-3999 • Fax (509) 838-4433 • email spokane@anateklabs.com

Client	BUDINGER AND ASSOCIATES	**Batch ID**	140604054
Address	1101 N FANCHER RD	**Project Name**	WILBUR X09032
	SPOKANE VALLEY, WA 99212		
Attn	STEVE BURCHETT		

Analytical Results Report

Sample Number	140604054-011	**Sample Collected**	6/4/2014	**Date/Time Received**	6/4/2014	3:52 PM
Client Sample ID	DUP	**Sample Collected**	1:55 PM	**Extraction Date**		
Matrix	Water	**Sample Location**				
Comment						

Parameter	Results	Units	PQL	Analysis Date	Analyst	Method	Qualifier

Surrogate Data

Sample Number 140604054-011

Surrogate Standard	Method	Percent Recovery	Control Limits
1,2-Dichlorobenzene-d4	EPA 8260C	100.6	70-130
4-Bromofluorobenzene	EPA 8260C	95.6	70-130
Toluene-d8	EPA 8260C	99.8	70-130
hexacosane	NWTPHDX	84.6	50-150
4-Bromofluorobenzene	NWTPHG	115.4	70-130

Authorized Signature

Kathleen A. Sattler

Kathy Sattler, Lab Manager

MCL EPA's Maximum Contaminant Level
ND Not Detected
PQL Practical Quantitation Limit

Certifications held by Anatek Labs ID: EPA:ID00013; AZ:0701; CO:ID00013; FL(NELAP):E87893; ID:ID00013; MT:CERT0028; NM: ID00013; OR:ID200001-002; WA:C595
Certifications held by Anatek Labs WA: EPA:WA00169; ID:WA00169; WA:C585; MT:Cert0095; FL(NELAP): E871099

Anatek Labs, Inc.

1282 Alturas Drive • Moscow, ID 83843 • (208) 883-2839 • Fax (208) 882-9246 • email moscow@anateklabs.com
504 E Sprague Ste. D • Spokane WA 99202 • (509) 838-3999 • Fax (509) 838-4433 • email spokane@anateklabs.com

Client BUDINGER AND ASSOCIATES
ddre 1101 N FANCHER RD
SPOKANE VALLEY, WA 99212
ttn STEVE BURCHETT

atc 140604054
Project Na e WILBUR X09032

nal tical e lt e ort

alit Control ata

a Control Sa le

Para eter	CS e lt	nit	CS S i e	ec	ec	Pre ate	nal i ate
Trichloroethene	4.99	µg/L	5	99.8	70-130	6/12/2014	6/12/2014
Toluene	5.53	µg/L	5	110.6	70-130	6/12/2014	6/12/2014
TOC	10.4	mg/L	10	104.0	80-120	6/6/2014	6/6/2014
Tetrachloroethene	4.99	µg/L	5	99.8	70-130	6/12/2014	6/12/2014
Sulfate	5.20	mg/L	5	104.0	90-110	6/17/2014	6/17/2014
Sulfate	5.19	mg/L	5	103.8	90-110	6/12/2014	6/12/2014
o-Xylene	5.70	µg/L	5	114.0	70-130	6/12/2014	6/12/2014
NO3/N	5.21	mg/L	5	104.2	90-110	6/5/2014	6/5/2014
Iron	0.0980	mg/L	0.1	98.0	85-115	6/9/2014	6/13/2014
Gasoline	1.19	mg/L	1.1	108.2	70-130	6/5/2014	6/5/2014
Ethylbenzene	5.33	µg/L	5	106.6	70-130	6/12/2014	6/12/2014
Diesel	1.8	mg/L	2	90.0	50-150	6/18/2014	6/18/2014
Chlorobenzene	5.31	µg/L	5	106.2	70-130	6/12/2014	6/12/2014
Benzene	4.96	µg/L	5	99.2	70-130	6/12/2014	6/12/2014
1,1-Dichloroethene	4.49	µg/L	5	89.8	70-130	6/12/2014	6/12/2014

a Control Sa le licate

Para eter	CS e lt	nit	CS S i e	ec	P	P	Pre ate	nal i ate
Diesel		mg/L	2			0-50	6/18/2014	6/18/2014

Matri S i e

Sa le N er	Para eter	Sa le e lt	MS e lt	nit	MS S i e	ec	ec	Pre ate	nal i ate
140604054-001	Gasoline	<0.1	1.21	mg/L	1.1	110.0	70-130	6/5/2014	6/5/2014
140605042-001	TOC	2.05	12.6	mg/L	10	105.5	70-130	6/6/2014	6/6/2014
140604054-009	Sulfate	3.91	8.92	mg/L	5	100.2	80-120	6/17/2014	6/17/2014
140604054-003	Sulfate	15.9	21.4	mg/L	5	110.0	80-120	6/12/2014	6/12/2014
140604054-001	NO3/N	11.1	16.3	mg/L	5	104.0	80-120	6/5/2014	6/5/2014
140604035-002A	Iron	0.0700	0.172	mg/L	0.1	102.0	70-130	6/9/2014	6/13/2014

Matri S i e licate

Para eter	MS e lt	nit	MS S i e	ec	P	P	Pre ate	nal i ate
Gasoline	1.33	mg/L	1.1	120.9	9.4	0-20	6/5/2014	6/5/2014

Co ent

Certifications held by Anatek Labs ID: EPA:ID00013; AZ:0701; CO:ID00013; FL(NELAP):E87893; ID:ID00013; MT:CERT0028; NM: ID00013; OR:ID200001-002; WA:C595
Certifications held by Anatek Labs WA: EPA:WA00169; ID:WA00169; WA:C585; MT:Cert0095; FL(NELAP): E871099

Anatek Labs, Inc.

1282 Alturas Drive • Moscow, ID 83843 • (208) 883-2839 • Fax (208) 882-9246 • email moscow@anateklabs.com
504 E Sprague Ste. D • Spokane WA 99202 • (509) 838-3999 • Fax (509) 838-4433 • email spokane@anateklabs.com

Client BUDINGER AND ASSOCIATES
ddre 1101 N FANCHER RD
SPOKANE VALLEY, WA 99212
ttn STEVE BURCHETT

atc 140604054
Project Na e WILBUR X09032

nal tical e lt e ort

alit Control ata

Matri S i e licate

Para eter	MS e lt	nit	MS S i e	ec	P	P	Pre ate	nal i ate
TOC	12.6	mg/L	10	105.5	0.0	0-20	6/6/2014	6/6/2014
Sulfate	9.15	mg/L	5	104.8	2.5	0-20	6/17/2014	6/17/2014
Sulfate	21.5	mg/L	5	112.0	0.5	0-20	6/12/2014	6/12/2014
NO3/N	16.5	mg/L	5	108.0	1.2	0-20	6/5/2014	6/5/2014
Iron	0.171	mg/L	0.1	101.0	0.6	0-20	6/9/2014	6/13/2014

Met od lan

Para eter	e lt	nit	P	Pre ate	nal i ate
1,1,1,2-Tetrachloroethane	<0.5	µg/L	0.5	6/12/2014	6/12/2014
1,1,1-Trichloroethane	<0.5	µg/L	0.5	6/12/2014	6/12/2014
1,1,2,2-Tetrachloroethane	<0.5	µg/L	0.5	6/12/2014	6/12/2014
1,1,2-Trichloroethane	<0.5	µg/L	0.5	6/12/2014	6/12/2014
1,1-Dichloroethane	<0.5	µg/L	0.5	6/12/2014	6/12/2014
1,1-Dichloroethene	<0.5	µg/L	0.5	6/12/2014	6/12/2014
1,1-dichloropropene	<0.5	µg/L	0.5	6/12/2014	6/12/2014
1,2,3-Trichlorobenzene	<0.5	µg/L	0.5	6/12/2014	6/12/2014
1,2,3-Trichloropropane	<0.5	µg/L	0.5	6/12/2014	6/12/2014
1,2,4-Trichlorobenzene	<0.5	µg/L	0.5	6/12/2014	6/12/2014
1,2,4-Trimethylbenzene	<0.5	µg/L	0.5	6/12/2014	6/12/2014
1,2-Dibromo-3-chloropropane(DBCP)	<0.5	µg/L	0.5	6/12/2014	6/12/2014
1,2-Dibromoethane	<0.5	µg/L	0.5	6/12/2014	6/12/2014
1,2-Dichlorobenzene	<0.5	µg/L	0.5	6/12/2014	6/12/2014
1,2-Dichloroethane	<0.5	µg/L	0.5	6/12/2014	6/12/2014
1,2-Dichloropropane	<0.5	µg/L	0.5	6/12/2014	6/12/2014
1,3,5-Trimethylbenzene	<0.5	µg/L	0.5	6/12/2014	6/12/2014
1,3-Dichlorobenzene	<0.5	µg/L	0.5	6/12/2014	6/12/2014
1,3-Dichloropropane	<0.5	µg/L	0.5	6/12/2014	6/12/2014
1,4-Dichlorobenzene	<0.5	µg/L	0.5	6/12/2014	6/12/2014
2,2-Dichloropropane	<0.5	µg/L	0.5	6/12/2014	6/12/2014
2-Chlorotoluene	<0.5	µg/L	0.5	6/12/2014	6/12/2014
2-hexanone	<2.5	µg/L	2.5	6/12/2014	6/12/2014
4-Chlorotoluene	<0.5	µg/L	0.5	6/12/2014	6/12/2014
Acetone	<2.5	µg/L	2.5	6/12/2014	6/12/2014
Acrylonitrile	<0.5	µg/L	0.5	6/12/2014	6/12/2014
Benzene	<0.5	µg/L	0.5	6/12/2014	6/12/2014
Bromobenzene	<0.5	µg/L	0.5	6/12/2014	6/12/2014

Co ent

Anatek Labs, Inc.

1282 Alturas Drive • Moscow, ID 83843 • (208) 883-2839 • Fax (208) 882-9246 • email moscow@anateklabs.com
504 E Sprague Ste. D • Spokane WA 99202 • (509) 838-3999 • Fax (509) 838-4433 • email spokane@anateklabs.com

Client BUDINGER AND ASSOCIATES
ddre 1101 N FANCHER RD
SPOKANE VALLEY, WA 99212
ttn STEVE BURCHETT

atc 140604054
Project Na e WILBUR X09032

nal tical e lt e ort

alit Control ata

Met od lan

Para eter	e lt	nit	P	Pre ate	nal i ate
Bromochloromethane	<0.5	µg/L	0.5	6/12/2014	6/12/2014
Bromodichloromethane	<0.5	µg/L	0.5	6/12/2014	6/12/2014
Bromoform	<0.5	µg/L	0.5	6/12/2014	6/12/2014
Bromomethane	<0.5	µg/L	0.5	6/12/2014	6/12/2014
Carbon disulfide	<0.5	µg/L	0.5	6/12/2014	6/12/2014
Carbon Tetrachloride	<0.5	µg/L	0.5	6/12/2014	6/12/2014
Chlorobenzene	<0.5	µg/L	0.5	6/12/2014	6/12/2014
Chloroethane	<0.5	µg/L	0.5	6/12/2014	6/12/2014
Chloroform	<0.5	µg/L	0.5	6/12/2014	6/12/2014
Chloromethane	<0.5	µg/L	0.5	6/12/2014	6/12/2014
cis-1,2-dichloroethene	<0.5	µg/L	0.5	6/12/2014	6/12/2014
cis-1,3-Dichloropropene	<0.5	µg/L	0.5	6/12/2014	6/12/2014
Dibromochloromethane	<0.5	µg/L	0.5	6/12/2014	6/12/2014
Dibromomethane	<0.5	µg/L	0.5	6/12/2014	6/12/2014
Dichlorodifluoromethane	<0.5	µg/L	0.5	6/12/2014	6/12/2014
Diesel	ND	mg/L	0.1	6/18/2014	6/18/2014
Ethylbenzene	<0.5	µg/L	0.5	6/12/2014	6/12/2014
Gasoline	<0.1	mg/L	0.1	6/5/2014	6/5/2014
Hexachlorobutadiene	<0.5	µg/L	0.5	6/12/2014	6/12/2014
Iron	ND	mg/L	0.01	6/9/2014	6/13/2014
Isopropylbenzene	<0.5	µg/L	0.5	6/12/2014	6/12/2014
Lube Oil	ND	mg/L	0.5	6/18/2014	6/18/2014
m+p-Xylene	<1.0	µg/L	0.5	6/12/2014	6/12/2014
Methyl ethyl ketone (MEK)	<2.5	µg/L	2.5	6/12/2014	6/12/2014
Methyl isobutyl ketone (MIBK)	<2.5	µg/L	2.5	6/12/2014	6/12/2014
Methylene chloride	<0.5	µg/L	0.5	6/12/2014	6/12/2014
methyl-t-butyl ether (MTBE)	<0.5	µg/L	0.5	6/12/2014	6/12/2014
Naphthalene	<0.5	µg/L	0.5	6/12/2014	6/12/2014
n-Butylbenzene	<0.5	µg/L	0.5	6/12/2014	6/12/2014
NO3/N	ND	mg/L	0.1	6/5/2014	6/5/2014
n-Propylbenzene	<0.5	µg/L	0.5	6/12/2014	6/12/2014
o-Xylene	<0.5	µg/L	0.5	6/12/2014	6/12/2014
p-isopropyltoluene	<0.5	µg/L	0.5	6/12/2014	6/12/2014
sec-Butylbenzene	<0.5	µg/L	0.5	6/12/2014	6/12/2014
Styrene	<0.5	µg/L	0.5	6/12/2014	6/12/2014
Sulfate	ND	mg/L	0.1	6/17/2014	6/17/2014
Sulfate	ND	mg/L	0.1	6/12/2014	6/12/2014

Co ent

Certifications held by Anatek Labs ID: EPA:ID00013; AZ:0701; CO:ID00013; FL(NELAP):E87893; ID:ID00013; MT:CERT0028; NM: ID00013; OR:ID200001-002; WA:C595
Certifications held by Anatek Labs WA: EPA:WA00169; ID:WA00169; WA:C585; MT:Cert0095; FL(NELAP): E871099

Anatek Labs, Inc.

1282 Alturas Drive • Moscow, ID 83843 • (208) 883-2839 • Fax (208) 882-9246 • email moscow@anateklabs.com
504 E Sprague Ste. D • Spokane WA 99202 • (509) 838-3999 • Fax (509) 838-4433 • email spokane@anateklabs.com

Client BUDINGER AND ASSOCIATES
ddre 1101 N FANCHER RD
SPOKANE VALLEY, WA 99212
ttn STEVE BURCHETT

atc 140604054
Project Na e WILBUR X09032

nal tical e lt e ort

alit Control ata

Met od lan

Para eter	e lt	nit	P	Pre ate	nal i ate
tert-Butylbenzene	<0.5	µg/L	0.5	6/12/2014	6/12/2014
Tetrachloroethene	<0.5	µg/L	0.5	6/12/2014	6/12/2014
TOC	<0.5	mg/L	0.5	6/6/2014	6/6/2014
Toluene	<0.5	µg/L	0.5	6/12/2014	6/12/2014
trans-1,2-Dichloroethene	<0.5	µg/L	0.5	6/12/2014	6/12/2014
trans-1,3-Dichloropropene	<0.5	µg/L	0.5	6/12/2014	6/12/2014
Trichloroethene	<0.5	µg/L	0.5	6/12/2014	6/12/2014
Trichloroflouromethane	<0.5	µg/L	0.5	6/12/2014	6/12/2014
Vinyl Chloride	<0.5	µg/L	0.5	6/12/2014	6/12/2014

licate

Sa le N e	Para eter	Sa le e lt	licate e lt	nit	P	P	Pre ate	nal i ate
140617046-001	Diesel	3.64		mg/L		0-50	6/18/2014	6/18/2014

AR	Acceptable Range
ND	Not Detected
PQL	Practical Quantitation Limit
RPD	Relative Percentage Difference

Co ent

Certifications held by Anatek Labs ID: EPA:ID00013; AZ:0701; CO:ID00013; FL(NELAP):E87893; ID:ID00013; MT:CERT0028; NM: ID00013; OR:ID200001-002; WA:C595
Certifications held by Anatek Labs WA: EPA:WA00169; ID:WA00169; WA:C585; MT:Cert0095; FL(NELAP): E871099

Anatek Labs, Inc.

1282 Alturas Drive • Moscow, ID 83843 • (208) 883-2839 • Fax (208) 882-9246 • email moscow@anateklabs.com
504 E Sprague Ste. D • Spokane WA 99202 • (509) 838-3999 • Fax (509) 838-4433 • email spokane@anateklabs.com

□o□in □e□ort

C□□to□er Na□e□ BUDINGER AND ASSOCIATES
1101 N FANCHER RD
SPOKANE VALLEY WA 99212

□rder I□□ 140604054
□rder □ate□ 6/4/2014

Contact Na□e□ STEVE BURCHETT

Project Na□e□ WILBUR X09032

Co□ □ent□

Sa□ □le □□ 140604054-001 **C□□to□er Sa□ □le □□** MW-9

□ec□d□ ☑ **Collector□** STEVE WARD **□ate Collected□** 6/4/2014
□□antit□□ 7 **Matri□□** Water **□ate □ecei□ed□** 6/4/2014 3:52:00 PM
Co□ □ent□

□e□t	□a□	Met□od	□□e □ate	Priorit□
NITRATE/N	S	EPA 300.0	6/16/2014	□or□ □□□□□□ □□□□□
SULFATE	S	EPA 300.0	6/16/2014	□or□ □□□□□□ □□□□□
TOC	S	SM5310C	6/16/2014	□or□ □□□□□□ □□□□□
TPHDX-NW	S	NWTPHDX	6/16/2014	□or□ □□□□□□ □□□□□
TPHG-NW-SPO	S	NWTPHG	6/16/2014	□or□ □□□□□□ □□□□□
VOC 8260 SPO	S	EPA 8260C	6/16/2014	□or□ □□□□□□ □□□□□

Sa□ □le □□ 140604054-002 **C□□to□er Sa□ □le □□** MW-12

□ec□d□ ☑ **Collector□** STEVE WARD **□ate Collected□** 6/4/2014
□□antit□□ 7 **Matri□□** Water **□ate □ecei□ed□** 6/4/2014 3:52:00 PM
Co□ □ent□

□e□t	□a□	Met□od	□□e □ate	Priorit□
NITRATE/N	S	EPA 300.0	6/16/2014	□or□ □□□□□□ □□□□□
SULFATE	S	EPA 300.0	6/16/2014	□or□ □□□□□□ □□□□□
TOC	S	SM5310C	6/16/2014	□or□ □□□□□□ □□□□□
TPHDX-NW	S	NWTPHDX	6/16/2014	□or□ □□□□□□ □□□□□
TPHG-NW-SPO	S	NWTPHG	6/16/2014	□or□ □□□□□□ □□□□□
VOC 8260 SPO	S	EPA 8260C	6/16/2014	□or□ □□□□□□ □□□□□

C□□to□er Na□e□ BUDINGER AND ASSOCIATES **□rder I□□** 140604054

1101 N FANCHER RD **□rder □ate□** 6/4/2014

SPOKANE VALLEY WA 99212

Contact Na□e□ STEVE BURCHETT **Project Na□e□** WILBUR X09032

Co□□ent□

Sa□□le □□ 140604054-003 **C□□to□er Sa□□le □□** MW-7

□ec□d□ ☑ **Collector□** STEVE WARD **□ate Collected□** 6/4/2014

□□antit□□ 7 **Matri□□** Water **□ate □ecei□ed□** 6/4/2014 3:52:00 PM

Co□□ent□

□e□t	□a□	Met□od	□□e □ate	Priorit□
NITRATE/N	S	EPA 300.0	6/16/2014	□or□ □□□□□□ □□□□□
SULFATE	S	EPA 300.0	6/16/2014	□or□ □□□□□□ □□□□□
TOC	S	SM5310C	6/16/2014	□or□ □□□□□□ □□□□□
TPHDX-NW	S	NWTPHDX	6/16/2014	□or□ □□□□□□ □□□□□
TPHG-NW-SPO	S	NWTPHG	6/16/2014	□or□ □□□□□□ □□□□□
VOC 8260 SPO	S	EPA 8260C	6/16/2014	□or□ □□□□□□ □□□□□

Sa□□le □□ 140604054-004 **C□□to□er Sa□□le □□** MW-6

□ec□d□ ☑ **Collector□** STEVE WARD **□ate Collected□** 6/4/2014

□□antit□□ 7 **Matri□□** Water **□ate □ecei□ed□** 6/4/2014 3:52:00 PM

Co□□ent□

□e□t	□a□	Met□od	□□e □ate	Priorit□
NITRATE/N	S	EPA 300.0	6/16/2014	□or□ □□□□□□ □□□□□
SULFATE	S	EPA 300.0	6/16/2014	□or□ □□□□□□ □□□□□
TOC	S	SM5310C	6/16/2014	□or□ □□□□□□ □□□□□
TPHDX-NW	S	NWTPHDX	6/16/2014	□or□ □□□□□□ □□□□□
TPHG-NW-SPO	S	NWTPHG	6/16/2014	□or□ □□□□□□ □□□□□
VOC 8260 SPO	S	EPA 8260C	6/16/2014	□or□ □□□□□□ □□□□□

Sa□□le □□ 140604054-005 **C□□to□er Sa□□le □□** MW-4

□ec□d□ ☑ **Collector□** STEVE WARD **□ate Collected□** 6/4/2014

□□antit□□ 7 **Matri□□** Water **□ate □ecei□ed□** 6/4/2014 3:52:00 PM

Co□□ent□

□e□t	□a□	Met□od	□□e □ate	Priorit□
NITRATE/N	S	EPA 300.0	6/16/2014	□or□ □□□□□□ □□□□□
SULFATE	S	EPA 300.0	6/16/2014	□or□ □□□□□□ □□□□□
TOC	S	SM5310C	6/16/2014	□or□ □□□□□□ □□□□□
TPHDX-NW	S	NWTPHDX	6/16/2014	□or□ □□□□□□ □□□□□
TPHG-NW-SPO	S	NWTPHG	6/16/2014	□or□ □□□□□□ □□□□□

C□□to□er Na□e□ BUDINGER AND ASSOCIATES **□rder I□□** 140604054

1101 N FANCHER RD **□rder □ate□** 6/4/2014

SPOKANE VALLEY WA 99212

Contact Na□e□ STEVE BURCHETT **Project Na□e□** WILBUR X09032

Co□□ent□

VOC 8260 SPO	S	EPA 8260C	6/16/2014	□or□ □□□□□□ □□□□□

Sa□□le □□ 140604054-006 **C□□to□er Sa□□le □□** MW-10

□ec□d□ ☑ **Collector□** STEVE WARD **□ate Collected□** 6/4/2014

□□antit□□ 7 **Matri□□** Water **□ate □eci□ed□** 6/4/2014 3:52:00 PM

Co□□ent□

□e□t	**□a□**	**Met□od**	**□□e □ate**	**Priorit□**
NITRATE/N	S	EPA 300.0	6/16/2014	□or□ □□□□□□ □□□□□
SULFATE	S	EPA 300.0	6/16/2014	□or□ □□□□□□ □□□□□
TOC	S	SM5310C	6/16/2014	□or□ □□□□□□ □□□□□
TPHDX-NW	S	NWTPHDX	6/16/2014	□or□ □□□□□□ □□□□□
TPHG-NW-SPO	S	NWTPHG	6/16/2014	□or□ □□□□□□ □□□□□
VOC 8260 SPO	S	EPA 8260C	6/16/2014	□or□ □□□□□□ □□□□□

Sa□□le □□ 140604054-007 **C□□to□er Sa□□le □□** MW-11

□ec□d□ ☑ **Collector□** STEVE WARD **□ate Collected□** 6/4/2014

□□antit□□ 7 **Matri□□** Water **□ate □eci□ed□** 6/4/2014 3:52:00 PM

Co□□ent□

□e□t	**□a□**	**Met□od**	**□□e □ate**	**Priorit□**
NITRATE/N	S	EPA 300.0	6/16/2014	□or□ □□□□□□ □□□□□
SULFATE	S	EPA 300.0	6/16/2014	□or□ □□□□□□ □□□□□
TOC	S	SM5310C	6/16/2014	□or□ □□□□□□ □□□□□
TPHDX-NW	S	NWTPHDX	6/16/2014	□or□ □□□□□□ □□□□□
TPHG-NW-SPO	S	NWTPHG	6/16/2014	□or□ □□□□□□ □□□□□
VOC 8260 SPO	S	EPA 8260C	6/16/2014	□or□ □□□□□□ □□□□□

Sa□□le □□ 140604054-008 **C□□to□er Sa□□le □□** MW-1

□ec□d□ ☑ **Collector□** STEVE WARD **□ate Collected□** 6/4/2014

□□antit□□ 7 **Matri□□** Water **□ate □eci□ed□** 6/4/2014 3:52:00 PM

Co□□ent□

□e□t	**□a□**	**Met□od**	**□□e □ate**	**Priorit□**
NITRATE/N	S	EPA 300.0	6/16/2014	□or□ □□□□□□ □□□□□
SULFATE	S	EPA 300.0	6/16/2014	□or□ □□□□□□ □□□□□
TOC	S	SM5310C	6/16/2014	□or□ □□□□□□ □□□□□
TPHDX-NW	S	NWTPHDX	6/16/2014	□or□ □□□□□□ □□□□□

C□□to□er Na□e: BUDINGER AND ASSOCIATES
1101 N FANCHER RD
SPOKANE VALLEY WA 99212

□rder I□: 140604054
□rder □ate: 6/4/2014

Contact Na□e: STEVE BURCHETT
Project Na□e: WILBUR X09032
Co□ □ent:

TPHG-NW-SPO	S	NWTPHG	6/16/2014	N*or*mal (□10 Days)
VOC 8260 SPO	S	EPA 8260C	6/16/2014	N*or*mal (□10 Days)

Sa□ □le □: 140604054-009 **C□□to□er Sa□ □le #**: MW-3

□ec□d: ☑ **Collector**: STEVE WARD **□ate Collected**: 6/4/2014
□□antit□: 7 **Matri□**: Water **□ate □ecei□ed**: 6/4/2014 3:52:00 PM
Co□ □ent:

□e□t	**Lab**	**Met□od**	**Due □ate**	**Priorit□**
IRON	S	EPA 200.8	6/16/2014	N*or*mal (□10 Days)
NITRATE/N	S	EPA 300.0	6/16/2014	N*or*mal (□10 Days)
SULFATE	S	EPA 300.0	6/16/2014	N*or*mal (□10 Days)
TOC	S	SM5310C	6/16/2014	N*or*mal (□10 Days)
TPHDX-NW	S	NWTPHDX	6/16/2014	N*or*mal (□10 Days)
TPHG-NW-SPO	S	NWTPHG	6/16/2014	N*or*mal (□10 Days)
VOC 8260 SPO	S	EPA 8260C	6/16/2014	N*or*mal (□10 Days)

Sa□ □le □: 140604054-010 **C□□to□er Sa□ □le #**: MW-2

□ec□d: ☑ **Collector**: STEVE WARD **□ate Collected**: 6/4/2014
□□antit□: 7 **Matri□**: Water **□ate □ecei□ed**: 6/4/2014 3:52:00 PM
Co□ □ent:

□e□t	**Lab**	**Met□od**	**Due □ate**	**Priorit□**
NITRATE/N	S	EPA 300.0	6/16/2014	N*or*mal (□10 Days)
SULFATE	S	EPA 300.0	6/16/2014	N*or*mal (□10 Days)
TOC	S	SM5310C	6/16/2014	N*or*mal (□10 Days)
TPHDX-NW	S	NWTPHDX	6/16/2014	N*or*mal (□10 Days)
TPHG-NW-SPO	S	NWTPHG	6/16/2014	N*or*mal (□10 Days)
VOC 8260 SPO	S	EPA 8260C	6/16/2014	N*or*mal (□10 Days)

Sa□ □le □: 140604054-011 **C□□to□er Sa□ □le #**: DUP

□ec□d: ☑ **Collector**: STEVE WARD **□ate Collected**: 6/4/2014
□□antit□: 7 **Matri□**: Water **□ate □ecei□ed**: 6/4/2014 3:52:00 PM
Co□ □ent:

□e□t	**Lab**	**Met□od**	**Due □ate**	**Priorit□**
IRON	S	EPA 200.8	6/16/2014	N*or*mal (□10 Days)
NITRATE/N	S	EPA 300.0	6/16/2014	N*or*mal (□10 Days)

C□□to□er Na□e□ BUDINGER AND ASSOCIATES

1101 N FANCHER RD

SPOKANE VALLEY WA 99212

□rder l□□ 140604054

□rder □ate□ 6/4/2014

Contact Na□e□ STEVE BURCHETT

Project Na□e□ WILBUR X09032

Co□ □ent□

SULFATE	S	EPA 300.0	6/16/2014	□*or*□ □□□□□ □□□□
TOC	S	SM5310C	6/16/2014	□*or*□ □□□□□ □□□□
TPHDX-NW	S	NWTPHDX	6/16/2014	□*or*□ □□□□□ □□□□
TPHG-NW-SPO	S	NWTPHG	6/16/2014	□*or*□ □□□□□ □□□□
VOC 8260 SPO	S	EPA 8260C	6/16/2014	□*or*□ □□□□□ □□□□

S□MP□E C□N□I□I□N □EC□ □□

Samples received in a cooler?	Yes
Samples received intact?	YES/NO
What is the temperature inside the cooler?	6.2,8.0
Samples received with a COC?	Yes
Samples received within holding time?	Yes
Are all sample bottles properly preserved?	Yes
Are VOC samples free of headspace?	Yes
Is there a trip blank to accompany VOC samples?	Yes
Labels and chain agree?	Yes

Chain of Custody Record

Anatek Labs, Inc.

1282 Alturas Drive, Moscow ID 83843 (208) 883-2839 FAX 882-9246
504 E Sprague Ste D, Spokane WA 99202 (509) 838-3999 FAX 838-4433

40604 054 BUDI Last Due 6/16/2014
1st SAMP 6/4/2014 1st RCVD 6/4/2014
WILBUR X09032

Company Name: BUDINGER	Project Manager: STEVE BURCHETT
Address: 1101 N. FANCHER	Project Name & #: WILBUR X09032
City: SPOKANE State: WA Zip: 99212	Email Address: SBURCHETT@BUDINGERINC.COM
Phone: 535-8841	Purchase Order #: X09032
Fax: 535-9589	Sampler Name & phone: STEVE WARD 251-5705

Turn Around Time & Reporting

Please refer to our normal turn around times at:
http://www.anateklabs.com/services/guidelines/reporting.asp

X Normal
_ Next Day*
_ 2nd Day*
_ Other*_____

*All rush order requests must be prior approved.

_ Phone
_ Mail
_ Fax
_ Email

Provide Sample Description / **List Analyses Requested** / **Note Special Instructions/Comments**

Lab ID	Sample Identification	Sampling Date/Time	Matrix	# of Containers	Sample Volume	Preservative	TPH-G	VOC's 8260	TOC EPA 415	TPH-DX	Nitrates	Sulfates				IRON	
	MW-9	9:13	WW														
	MW-12	9:45															
	MW-7	10:28															
	MW-6	10:59															
	MW-4	11:37															
	MW-10	12:07															
	MW-11	12:34															
	MW-1	12:59															
	MW-3	1:20															X
	MW-2	1:43															
	DUP	1:55															X

Some VOA's broken upon receipt. RK

	Printed Name	Signature	Company	Date	Time
Relinquished by	STEVE WARD	Steve E Ward	BUDINGER	6-4-14	
Received by	R Scott	R Scott	Anatek	6-4-14	1552
Relinquished by					
Received by					
Relinquished by					
Received by					

Inspection Checklist

Received Intact?	(Y)	N
Labels & Chains Agree?	(Y)	N
Containers Sealed?	Y	N
VOC Head Space?	Y	N

Temperature (°C): Hand/Coolers 6.2°, 8.0
Preservative: HCl H2SO4 Ice
Date & Time: 6-4-14
Inspected By: RK

Anatek Labs, Inc.

1282 Alturas Drive • Moscow, ID 83843 • (208) 883-2839 • Fax (208) 882-9246 • email moscow@anateklabs.com
504 E Sprague Ste. D • Spokane WA 99202 • (509) 838-3999 • Fax (509) 838-4433 • email spokane@anateklabs.com

Client	BUDINGER AND ASSOCIATES	**Date**	141203044
Address	1101 N FANCHER RD	**Project Name**	WILBUR X09032
	SPOKANE VALLEY, WA 99212		
Attn	STEVE BURCHETT		

Analytical Results Report

Sample Number	141203044-001	**Sample Line Date**	12/3/2014	**Date Time Received**	12/3/2014	2:08 PM
Client Sample Id	MW-7	**Sample Line Time**	9:34 AM	**Extraction Date**		
Matrix	Water	**Sample Location**				
Comment						

Parameter	Result	Units	PQL	Analysis Date	Analyst	Method	Qualifier
NO3/N	1.35	mg/L	0.1	12/3/2014 9:16:00 PM	WOZ	EPA 300.0	Q3
Sulfate	59.3	mg/L	2.5	12/8/2014 11:27:00 AM	WOZ	EPA 300.0	Q3
TOC	3.53	mg/L	0.5	12/5/2014 1:06:00 PM	WOZ	SM5310C	

Sample Number	141203044-002	**Sample Line Date**	12/3/2014	**Date Time Received**	12/3/2014	2:08 PM
Client Sample Id	MW-11	**Sample Line Time**	10:36 AM	**Extraction Date**		
Matrix	Water	**Sample Location**				
Comment						

Parameter	Result	Units	PQL	Analysis Date	Analyst	Method	Qualifier
NO3/N	ND	mg/L	0.1	12/3/2014 9:35:00 PM	WOZ	EPA 300.0	
Sulfate	129	mg/L	1	12/5/2014 7:18:00 PM	WOZ	EPA 300.0	
TOC	6.27	mg/L	0.5	12/5/2014 1:16:00 PM	WOZ	SM5310C	

Sample Number	141203044-003	**Sample Line Date**	12/3/2014	**Date Time Received**	12/3/2014	2:08 PM
Client Sample Id	MW-6	**Sample Line Time**	11:13 AM	**Extraction Date**		
Matrix	Water	**Sample Location**				
Comment						

Parameter	Result	Units	PQL	Analysis Date	Analyst	Method	Qualifier
NO3/N	2.06	mg/L	0.1	12/3/2014 9:54:00 PM	WOZ	EPA 300.0	
Sulfate	366	mg/L	10	12/5/2014 7:37:00 PM	WOZ	EPA 300.0	
TOC	19.8	mg/L	0.5	12/5/2014 1:27:00 PM	WOZ	SM5310C	

Certifications held by Anatek Labs ID: EPA:ID00013; AZ:0701; CO:ID00013; FL(NELAP):E87893; ID:ID00013; MT:CERT0028; NM: ID00013; OR:ID200001-002; WA:C595
Certifications held by Anatek Labs WA: EPA:WA00169; ID:WA00169; WA:C585; MT:Cert0095; FL(NELAP): E871099

Anatek Labs, Inc.

1282 Alturas Drive • Moscow, ID 83843 • (208) 883-2839 • Fax (208) 882-9246 • email moscow@anateklabs.com
504 E Sprague Ste. D • Spokane WA 99202 • (509) 838-3999 • Fax (509) 838-4433 • email spokane@anateklabs.com

Client	BUDINGER AND ASSOCIATES	**Date**	141203044
Address	1101 N FANCHER RD	**Project Name**	WILBUR X09032
	SPOKANE VALLEY, WA 99212		
Attn	STEVE BURCHETT		

Analytical Results Report

Sample Number	141203044-004	**Sampling Date**	12/3/2014	**Date/Time Received**	12/3/2014 2:08 PM
Client Sample ID	MW-1	**Sampling Time**	11:42 AM	**Extraction Date**	
Matrix	Water	**Sample Location**			
Comment					

Parameter	Result	Unit	PQL	Analysis Date	Analyst	Method	Qualifier
NO3/N	0.139	mg/L	0.1	12/3/2014 10:13:00 PM	WOZ	EPA 300.0	
Sulfate	55.5	mg/L	0.4	12/5/2014 7:56:00 PM	WOZ	EPA 300.0	
TOC	10.5	mg/L	0.5	12/5/2014 1:40:00 PM	WOZ	SM5310C	

Authorized Signature

Kathleen A. Sattler

Kathy Sattler, Lab Manager

MCL	EPA's Maximum Contaminant Level
ND	Not Detected
PQL	Practical Quantitation Limit
Q3	Sample received with improper chemical preservation

Certifications held by Anatek Labs ID: EPA:ID00013; AZ:0701; CO:ID00013; FL(NELAP):E87893; ID:ID00013; MT:CERT0028; NM: ID00013; OR:ID200001-002; WA:C595
Certifications held by Anatek Labs WA: EPA:WA00169; ID:WA00169; WA:C585; MT:Cert0095; FL(NELAP): E871099

Anatek Labs, Inc.

1282 Alturas Drive • Moscow, ID 83843 • (208) 883-2839 • Fax (208) 882-9246 • email moscow@anateklabs.com
504 E Sprague Ste. D • Spokane WA 99202 • (509) 838-3999 • Fax (509) 838-4433 • email spokane@anateklabs.com

Client	BUDINGER AND ASSOCIATES	**Batch ID**	141203044
Address	1101 N FANCHER RD	**Project Name**	WILBUR X09032
	SPOKANE VALLEY, WA 99212		
Attn	STEVE BURCHETT		

Analytical Results Report

Sample Number	141203044-001	**Sample Collection Date**	12/3/2014	**Date/time received**	12/3/2014	2:08 PM
Client Sample ID	MW-7	**Sample Collection time**	9:34 AM	**Extraction Date**		
Matrix	Water	**Sample Location**				
Comment						

Parameter	Result	Units	PQL	Analysis Date	Analyst	Method	Qualifier
Gasoline	<0.1	mg/L	0.1	12/5/2014 5:45:00 PM	WOZ	NWTPHG	

Surrogate Data

Sample Number 141203044-001

Surrogate Standard	Method	Percent Recovery	Control Limits
4-Bromofluorobenzene	NWTPHG	104.3	70-130

Sample Number	141203044-002	**Sample Collection Date**	12/3/2014	**Date/time received**	12/3/2014	2:08 PM
Client Sample ID	MW-11	**Sample Collection time**	10:36 AM	**Extraction Date**		
Matrix	Water	**Sample Location**				
Comment						

Parameter	Result	Units	PQL	Analysis Date	Analyst	Method	Qualifier
Diesel	ND	mg/L	0.1	12/5/2014 5:22:00 PM	APM	NWTPHDX	
Lube Oil	ND	mg/L	0.5	12/5/2014 5:22:00 PM	APM	NWTPHDX	
Gasoline	<0.1	mg/L	0.1	12/5/2014 6:24:00 PM	WOZ	NWTPHG	

Surrogate Data

Sample Number 141203044-002

Surrogate Standard	Method	Percent Recovery	Control Limits
hexacosane	NWTPHDX	78.4	50-150
4-Bromofluorobenzene	NWTPHG	105.9	70-130

Certifications held by Anatek Labs ID: EPA:ID00013; AZ:0701; CO:ID00013; FL(NELAP):E87893; ID:ID00013; MT:CERT0028; NM: ID00013; OR:ID200001-002; WA:C595
Certifications held by Anatek Labs WA: EPA:WA00169; ID:WA00169; WA:C585; MT:Cert0095; FL(NELAP): E871099

Anatek Labs, Inc.

1282 Alturas Drive • Moscow, ID 83843 • (208) 883-2839 • Fax (208) 882-9246 • email moscow@anateklabs.com
504 E Sprague Ste. D • Spokane WA 99202 • (509) 838-3999 • Fax (509) 838-4433 • email spokane@anateklabs.com

Client BUDINGER AND ASSOCIATES
ddre 1101 N FANCHER RD
SPOKANE VALLEY, WA 99212
ttn STEVE BURCHETT

atc 141203044
Project Na e WILBUR X09032

nal tical e lt e ort

Sa le N er 141203044-003 **Sa lin ate** 12/3/2014 **ate i e ecei ed** 12/3/2014 2:08 PM
Client Sa le I MW-6 **Sa lin i e** 11:13 AM **E traction ate**
Matri Water **Sa le ocation**
Co ent

Para eter	e lt	nit	P	nal i ate	nal t	Met od	ali ier
Diesel	ND	mg/L	0.1	12/5/2014 6:16:00 PM	APM	NWTPHDX	
Lube Oil	ND	mg/L	0.5	12/5/2014 6:16:00 PM	APM	NWTPHDX	
Gasoline	17.3	mg/L	1	12/5/2014 7:01:00 PM	WOZ	NWTPHG	

S rro ate ata

Sa le N er 141203044-003

S rro ate Standard	Met od	Percent eco er	Control i it
hexacosane	NWTPHDX	79.6	50-150
4-Bromofluorobenzene	NWTPHG	109.5	70-130

Sa le N er 141203044-004 **Sa lin ate** 12/3/2014 **ate i e ecei ed** 12/3/2014 2:08 PM
Client Sa le I MW-1 **Sa lin i e** 11:42 AM **E traction ate**
Matri Water **Sa le ocation**
Co ent

Para eter	e lt	nit	P	nal i ate	nal t	Met od	ali ier
Diesel	ND	mg/L	0.1	12/5/2014 7:10:00 PM	APM	NWTPHDX	
Lube Oil	ND	mg/L	0.5	12/5/2014 7:10:00 PM	APM	NWTPHDX	
Gasoline	0.126	mg/L	0.1	12/5/2014 7:39:00 PM	WOZ	NWTPHG	

S rro ate ata

Sa le N er 141203044-004

S rro ate Standard	Met od	Percent eco er	Control i it
hexacosane	NWTPHDX	79.0	50-150
4-Bromofluorobenzene	NWTPHG	108.8	70-130

Anatek Labs, Inc.

1282 Alturas Drive • Moscow, ID 83843 • (208) 883-2839 • Fax (208) 882-9246 • email moscow@anateklabs.com
504 E Sprague Ste. D • Spokane WA 99202 • (509) 838-3999 • Fax (509) 838-4433 • email spokane@anateklabs.com

Client	BUDINGER AND ASSOCIATES	**atc**	141203044
ddre	1101 N FANCHER RD	**Project Na e**	WILBUR X09032
	SPOKANE VALLEY, WA 99212		
ttn	STEVE BURCHETT		

nal tical e lt e ort

Authorized Signature

Kathleen A. Sattler

Kathy Sattler, Lab Manager

MCL	EPA's Maximum Contaminant Level
ND	Not Detected
PQL	Practical Quantitation Limit

This report shall not be reproduced except in full, without the written approval of the laboratory.
The results reported relate only to the samples indicated.
Soil/solid results are reported on a dry-weight basis unless otherwise noted.

Anatek Labs, Inc.

1282 Alturas Drive • Moscow, ID 83843 • (208) 883-2839 • Fax (208) 882-9246 • email moscow@anateklabs.com
504 E Sprague Ste. D • Spokane WA 99202 • (509) 838-3999 • Fax (509) 838-4433 • email spokane@anateklabs.com

Client	BUDINGER AND ASSOCIATES	**Work Order**	141203044
Address	1101 N FANCHER RD	**Project Name**	WILBUR X09032
	SPOKANE VALLEY, WA 99212		
Attn	STEVE BURCHETT		

Analytical Results Report

Sample Number	141203044-001	**Sampling Date**	12/3/2014	**Date/Time Received**	12/3/2014 2:08 PM
Client Sample ID	MW-7	**Sampling Time**	9:34 AM	**Extraction Date**	
Matrix	Water	**Sample Location**			
Comment					

Parameter	Result	Units	PQL	Analysis Date	Analyst	Method	Qualifier
1,1,1,2-Tetrachloroethane	<0.5	µg/L	0.5	12/3/2014 7:46:00 PM	WOZ	EPA 8260C	
1,1,1-Trichloroethane	<0.5	µg/L	0.5	12/3/2014 7:46:00 PM	WOZ	EPA 8260C	
1,1,2,2-Tetrachloroethane	<0.5	µg/L	0.5	12/3/2014 7:46:00 PM	WOZ	EPA 8260C	
1,1,2-Trichloroethane	<0.5	µg/L	0.5	12/3/2014 7:46:00 PM	WOZ	EPA 8260C	
1,1-Dichloroethane	<0.5	µg/L	0.5	12/3/2014 7:46:00 PM	WOZ	EPA 8260C	
1,1-Dichloroethene	<0.5	µg/L	0.5	12/3/2014 7:46:00 PM	WOZ	EPA 8260C	
1,1-dichloropropene	<0.5	µg/L	0.5	12/3/2014 7:46:00 PM	WOZ	EPA 8260C	
1,2,3-Trichlorobenzene	<0.5	µg/L	0.5	12/3/2014 7:46:00 PM	WOZ	EPA 8260C	
1,2,3-Trichloropropane	<0.5	µg/L	0.5	12/3/2014 7:46:00 PM	WOZ	EPA 8260C	
1,2,4-Trichlorobenzene	<0.5	µg/L	0.5	12/3/2014 7:46:00 PM	WOZ	EPA 8260C	
1,2,4-Trimethylbenzene	<0.5	µg/L	0.5	12/3/2014 7:46:00 PM	WOZ	EPA 8260C	
1,2-Dibromo-3-chloropropane(DBCP)	<0.5	µg/L	0.5	12/3/2014 7:46:00 PM	WOZ	EPA 8260C	
1,2-Dibromoethane	<0.5	µg/L	0.5	12/3/2014 7:46:00 PM	WOZ	EPA 8260C	
1,2-Dichlorobenzene	<0.5	µg/L	0.5	12/3/2014 7:46:00 PM	WOZ	EPA 8260C	
1,2-Dichloroethane	<0.5	µg/L	0.5	12/3/2014 7:46:00 PM	WOZ	EPA 8260C	
1,2-Dichloropropane	<0.5	µg/L	0.5	12/3/2014 7:46:00 PM	WOZ	EPA 8260C	
1,3,5-Trimethylbenzene	<0.5	µg/L	0.5	12/3/2014 7:46:00 PM	WOZ	EPA 8260C	
1,3-Dichlorobenzene	<0.5	µg/L	0.5	12/3/2014 7:46:00 PM	WOZ	EPA 8260C	
1,3-Dichloropropane	<0.5	µg/L	0.5	12/3/2014 7:46:00 PM	WOZ	EPA 8260C	
1,4-Dichlorobenzene	<0.5	µg/L	0.5	12/3/2014 7:46:00 PM	WOZ	EPA 8260C	
2,2-Dichloropropane	<0.5	µg/L	0.5	12/3/2014 7:46:00 PM	WOZ	EPA 8260C	
2-Chlorotoluene	<0.5	µg/L	0.5	12/3/2014 7:46:00 PM	WOZ	EPA 8260C	
2-hexanone	<2.5	µg/L	2.5	12/3/2014 7:46:00 PM	WOZ	EPA 8260C	
4-Chlorotoluene	<0.5	µg/L	0.5	12/3/2014 7:46:00 PM	WOZ	EPA 8260C	
Acetone	<2.5	µg/L	2.5	12/3/2014 7:46:00 PM	WOZ	EPA 8260C	
Acrylonitrile	<0.5	µg/L	0.5	12/3/2014 7:46:00 PM	WOZ	EPA 8260C	
Benzene	<0.5	µg/L	0.5	12/3/2014 7:46:00 PM	WOZ	EPA 8260C	
Bromobenzene	<0.5	µg/L	0.5	12/3/2014 7:46:00 PM	WOZ	EPA 8260C	
Bromochloromethane	<0.5	µg/L	0.5	12/3/2014 7:46:00 PM	WOZ	EPA 8260C	
Bromodichloromethane	<0.5	µg/L	0.5	12/3/2014 7:46:00 PM	WOZ	EPA 8260C	
Bromoform	<0.5	µg/L	0.5	12/3/2014 7:46:00 PM	WOZ	EPA 8260C	
Bromomethane	<0.5	µg/L	0.5	12/3/2014 7:46:00 PM	WOZ	EPA 8260C	
Carbon disulfide	<0.5	µg/L	0.5	12/3/2014 7:46:00 PM	WOZ	EPA 8260C	
Carbon Tetrachloride	<0.5	µg/L	0.5	12/3/2014 7:46:00 PM	WOZ	EPA 8260C	
Chlorobenzene	<0.5	µg/L	0.5	12/3/2014 7:46:00 PM	WOZ	EPA 8260C	

Anatek Labs, Inc.

1282 Alturas Drive • Moscow, ID 83843 • (208) 883-2839 • Fax (208) 882-9246 • email moscow@anateklabs.com
504 E Sprague Ste. D • Spokane WA 99202 • (509) 838-3999 • Fax (509) 838-4433 • email spokane@anateklabs.com

Client	BUDINGER AND ASSOCIATES	**Batch ID**	141203044
Address	1101 N FANCHER RD	**Project Name**	WILBUR X09032
	SPOKANE VALLEY, WA 99212		
Attn	STEVE BURCHETT		

Analytical Results Report

Sample Number	141203044-001	**Sampling Date**	12/3/2014	**Date/time received**	12/3/2014	2:08 PM
Client Sample ID	MW-7	**Sampling time**	9:34 AM	**Extraction Date**		
Matrix	Water	**Sample Location**				
Comment						

Parameter	Result	Units	PQL	Analysis Date	Analyst	Method	Qualifier
Chloroethane	<0.5	µg/L	0.5	12/3/2014 7:46:00 PM	WOZ	EPA 8260C	
Chloroform	<0.5	µg/L	0.5	12/3/2014 7:46:00 PM	WOZ	EPA 8260C	
Chloromethane	<0.5	µg/L	0.5	12/3/2014 7:46:00 PM	WOZ	EPA 8260C	
cis-1,2-dichloroethene	<0.5	µg/L	0.5	12/3/2014 7:46:00 PM	WOZ	EPA 8260C	
cis-1,3-Dichloropropene	<0.5	µg/L	0.5	12/3/2014 7:46:00 PM	WOZ	EPA 8260C	
Dibromochloromethane	<0.5	µg/L	0.5	12/3/2014 7:46:00 PM	WOZ	EPA 8260C	
Dibromomethane	<0.5	µg/L	0.5	12/3/2014 7:46:00 PM	WOZ	EPA 8260C	
Dichlorodifluoromethane	<0.5	µg/L	0.5	12/3/2014 7:46:00 PM	WOZ	EPA 8260C	
Ethylbenzene	<0.5	µg/L	0.5	12/3/2014 7:46:00 PM	WOZ	EPA 8260C	
Hexachlorobutadiene	<0.5	µg/L	0.5	12/3/2014 7:46:00 PM	WOZ	EPA 8260C	
Isopropylbenzene	<0.5	µg/L	0.5	12/3/2014 7:46:00 PM	WOZ	EPA 8260C	
m+p-Xylene	<1.0	µg/L	1	12/3/2014 7:46:00 PM	WOZ	EPA 8260C	
Methyl ethyl ketone (MEK)	<2.5	µg/L	2.5	12/3/2014 7:46:00 PM	WOZ	EPA 8260C	
Methyl isobutyl ketone (MIBK)	<2.5	µg/L	2.5	12/3/2014 7:46:00 PM	WOZ	EPA 8260C	
Methylene chloride	<0.5	µg/L	0.5	12/3/2014 7:46:00 PM	WOZ	EPA 8260C	
methyl-t-butyl ether (MTBE)	<0.5	µg/L	0.5	12/3/2014 7:46:00 PM	WOZ	EPA 8260C	
Naphthalene	<0.5	µg/L	0.5	12/3/2014 7:46:00 PM	WOZ	EPA 8260C	
n-Butylbenzene	<0.5	µg/L	0.5	12/3/2014 7:46:00 PM	WOZ	EPA 8260C	
n-Propylbenzene	<0.5	µg/L	0.5	12/3/2014 7:46:00 PM	WOZ	EPA 8260C	
o-Xylene	<0.5	µg/L	0.5	12/3/2014 7:46:00 PM	WOZ	EPA 8260C	
p-isopropyltoluene	<0.5	µg/L	0.5	12/3/2014 7:46:00 PM	WOZ	EPA 8260C	
sec-Butylbenzene	<0.5	µg/L	0.5	12/3/2014 7:46:00 PM	WOZ	EPA 8260C	
Styrene	<0.5	µg/L	0.5	12/3/2014 7:46:00 PM	WOZ	EPA 8260C	
tert-Butylbenzene	<0.5	µg/L	0.5	12/3/2014 7:46:00 PM	WOZ	EPA 8260C	
Tetrachloroethene	<0.5	µg/L	0.5	12/3/2014 7:46:00 PM	WOZ	EPA 8260C	
Toluene	<0.5	µg/L	0.5	12/3/2014 7:46:00 PM	WOZ	EPA 8260C	
trans-1,2-Dichloroethene	<0.5	µg/L	0.5	12/3/2014 7:46:00 PM	WOZ	EPA 8260C	
trans-1,3-Dichloropropene	<0.5	µg/L	0.5	12/3/2014 7:46:00 PM	WOZ	EPA 8260C	
Trichloroethene	<0.5	µg/L	0.5	12/3/2014 7:46:00 PM	WOZ	EPA 8260C	
Trichlorofluoromethane	<0.5	µg/L	0.5	12/3/2014 7:46:00 PM	WOZ	EPA 8260C	
Vinyl Chloride	<0.5	µg/L	0.5	12/3/2014 7:46:00 PM	WOZ	EPA 8260C	

Anatek Labs, Inc.

1282 Alturas Drive • Moscow, ID 83843 • (208) 883-2839 • Fax (208) 882-9246 • email moscow@anateklabs.com
504 E Sprague Ste. D • Spokane WA 99202 • (509) 838-3999 • Fax (509) 838-4433 • email spokane@anateklabs.com

Client	BUDINGER AND ASSOCIATES	**Project**	141203044
Address	1101 N FANCHER RD	**Project Name**	WILBUR X09032
	SPOKANE VALLEY, WA 99212		
Attn	STEVE BURCHETT		

Analytical Results Report

Sample Number	141203044-001	**Sampling Date**	12/3/2014	**Date/Time Received**	12/3/2014 2:08 PM
Client Sample ID	MW-7	**Sampling Time**	9:34 AM	**Extraction Date**	
Matrix	Water	**Sample Location**			
Comment					

Parameter	Result	Unit	PQL	Analysis Date	Analyst	Method	Qualifier

Surrogate Data

Sample Number 141203044-001

Surrogate Standard	Method	Percent Recovery	Control Limit
1,2-Dichlorobenzene-d4	EPA 8260C	103.2	70-130
4-Bromofluorobenzene	EPA 8260C	94.6	70-130
Toluene-d8	EPA 8260C	101.0	70-130

Anatek Labs, Inc.

1282 Alturas Drive • Moscow, ID 83843 • (208) 883-2839 • Fax (208) 882-9246 • email moscow@anateklabs.com
504 E Sprague Ste. D • Spokane WA 99202 • (509) 838-3999 • Fax (509) 838-4433 • email spokane@anateklabs.com

Client	BUDINGER AND ASSOCIATES	**Batch ID**	141203044
Address	1101 N FANCHER RD	**Project Name**	WILBUR X09032
	SPOKANE VALLEY, WA 99212		
Attn	STEVE BURCHETT		

Analytical Results Report

Sample Number	141203044-002	**Sampling Date**	12/3/2014	**Date/time received**	12/3/2014	2:08 PM
Client Sample ID	MW-11	**Sampling time**	10:36 AM	**Extraction Date**		
Matrix	Water	**Sample Location**				
Comment						

Parameter	Result	Units	PQL	Analysis Date	Analyst	Method	Qualifier
1,1,1,2-Tetrachloroethane	<0.5	µg/L	0.5	12/3/2014 8:18:00 PM	WOZ	EPA 8260C	
1,1,1-Trichloroethane	<0.5	µg/L	0.5	12/3/2014 8:18:00 PM	WOZ	EPA 8260C	
1,1,2,2-Tetrachloroethane	<0.5	µg/L	0.5	12/3/2014 8:18:00 PM	WOZ	EPA 8260C	
1,1,2-Trichloroethane	<0.5	µg/L	0.5	12/3/2014 8:18:00 PM	WOZ	EPA 8260C	
1,1-Dichloroethane	<0.5	µg/L	0.5	12/3/2014 8:18:00 PM	WOZ	EPA 8260C	
1,1-Dichloroethene	<0.5	µg/L	0.5	12/3/2014 8:18:00 PM	WOZ	EPA 8260C	
1,1-dichloropropene	<0.5	µg/L	0.5	12/3/2014 8:18:00 PM	WOZ	EPA 8260C	
1,2,3-Trichlorobenzene	<0.5	µg/L	0.5	12/3/2014 8:18:00 PM	WOZ	EPA 8260C	
1,2,3-Trichloropropane	<0.5	µg/L	0.5	12/3/2014 8:18:00 PM	WOZ	EPA 8260C	
1,2,4-Trichlorobenzene	<0.5	µg/L	0.5	12/3/2014 8:18:00 PM	WOZ	EPA 8260C	
1,2,4-Trimethylbenzene	<0.5	µg/L	0.5	12/3/2014 8:18:00 PM	WOZ	EPA 8260C	
1,2-Dibromo-3-chloropropane(DBCP)	<0.5	µg/L	0.5	12/3/2014 8:18:00 PM	WOZ	EPA 8260C	
1,2-Dibromoethane	<0.5	µg/L	0.5	12/3/2014 8:18:00 PM	WOZ	EPA 8260C	
1,2-Dichlorobenzene	<0.5	µg/L	0.5	12/3/2014 8:18:00 PM	WOZ	EPA 8260C	
1,2-Dichloroethane	<0.5	µg/L	0.5	12/3/2014 8:18:00 PM	WOZ	EPA 8260C	
1,2-Dichloropropane	<0.5	µg/L	0.5	12/3/2014 8:18:00 PM	WOZ	EPA 8260C	
1,3,5-Trimethylbenzene	<0.5	µg/L	0.5	12/3/2014 8:18:00 PM	WOZ	EPA 8260C	
1,3-Dichlorobenzene	<0.5	µg/L	0.5	12/3/2014 8:18:00 PM	WOZ	EPA 8260C	
1,3-Dichloropropane	<0.5	µg/L	0.5	12/3/2014 8:18:00 PM	WOZ	EPA 8260C	
1,4-Dichlorobenzene	<0.5	µg/L	0.5	12/3/2014 8:18:00 PM	WOZ	EPA 8260C	
2,2-Dichloropropane	<0.5	µg/L	0.5	12/3/2014 8:18:00 PM	WOZ	EPA 8260C	
2-Chlorotoluene	<0.5	µg/L	0.5	12/3/2014 8:18:00 PM	WOZ	EPA 8260C	
2-hexanone	<2.5	µg/L	2.5	12/3/2014 8:18:00 PM	WOZ	EPA 8260C	
4-Chlorotoluene	<0.5	µg/L	0.5	12/3/2014 8:18:00 PM	WOZ	EPA 8260C	
Acetone	<2.5	µg/L	2.5	12/3/2014 8:18:00 PM	WOZ	EPA 8260C	
Acrylonitrile	<0.5	µg/L	0.5	12/3/2014 8:18:00 PM	WOZ	EPA 8260C	
Benzene	<0.5	µg/L	0.5	12/3/2014 8:18:00 PM	WOZ	EPA 8260C	
Bromobenzene	<0.5	µg/L	0.5	12/3/2014 8:18:00 PM	WOZ	EPA 8260C	
Bromochloromethane	<0.5	µg/L	0.5	12/3/2014 8:18:00 PM	WOZ	EPA 8260C	
Bromodichloromethane	<0.5	µg/L	0.5	12/3/2014 8:18:00 PM	WOZ	EPA 8260C	
Bromoform	<0.5	µg/L	0.5	12/3/2014 8:18:00 PM	WOZ	EPA 8260C	
Bromomethane	<0.5	µg/L	0.5	12/3/2014 8:18:00 PM	WOZ	EPA 8260C	
Carbon disulfide	<0.5	µg/L	0.5	12/3/2014 8:18:00 PM	WOZ	EPA 8260C	
Carbon Tetrachloride	<0.5	µg/L	0.5	12/3/2014 8:18:00 PM	WOZ	EPA 8260C	
Chlorobenzene	<0.5	µg/L	0.5	12/3/2014 8:18:00 PM	WOZ	EPA 8260C	

Anatek Labs, Inc.

1282 Alturas Drive • Moscow, ID 83843 • (208) 883-2839 • Fax (208) 882-9246 • email moscow@anateklabs.com
504 E Sprague Ste. D • Spokane WA 99202 • (509) 838-3999 • Fax (509) 838-4433 • email spokane@anateklabs.com

Client	BUDINGER AND ASSOCIATES	**Batch ID**	141203044
Address	1101 N FANCHER RD	**Project Name**	WILBUR X09032
	SPOKANE VALLEY, WA 99212		
Attn	STEVE BURCHETT		

Analytical Results Report

Sample Number	141203044-002	**Sampling Date**	12/3/2014	**Date/time received**	12/3/2014	2:08 PM	
Client Sample ID	MW-11	**Sampling time**	10:36 AM	**Extraction Date**			
Matrix	Water	**Sample Location**					
Comment							

Parameter	Result	Units	PQL	Analysis Date	Analyst	Method	Qualifier
Chloroethane	<0.5	µg/L	0.5	12/3/2014 8:18:00 PM	WOZ	EPA 8260C	
Chloroform	<0.5	µg/L	0.5	12/3/2014 8:18:00 PM	WOZ	EPA 8260C	
Chloromethane	<0.5	µg/L	0.5	12/3/2014 8:18:00 PM	WOZ	EPA 8260C	
cis-1,2-dichloroethene	<0.5	µg/L	0.5	12/3/2014 8:18:00 PM	WOZ	EPA 8260C	
cis-1,3-Dichloropropene	<0.5	µg/L	0.5	12/3/2014 8:18:00 PM	WOZ	EPA 8260C	
Dibromochloromethane	<0.5	µg/L	0.5	12/3/2014 8:18:00 PM	WOZ	EPA 8260C	
Dibromomethane	<0.5	µg/L	0.5	12/3/2014 8:18:00 PM	WOZ	EPA 8260C	
Dichlorodifluoromethane	<0.5	µg/L	0.5	12/3/2014 8:18:00 PM	WOZ	EPA 8260C	
Ethylbenzene	<0.5	µg/L	0.5	12/3/2014 8:18:00 PM	WOZ	EPA 8260C	
Hexachlorobutadiene	<0.5	µg/L	0.5	12/3/2014 8:18:00 PM	WOZ	EPA 8260C	
Isopropylbenzene	<0.5	µg/L	0.5	12/3/2014 8:18:00 PM	WOZ	EPA 8260C	
m+p-Xylene	<1.0	µg/L	1	12/3/2014 8:18:00 PM	WOZ	EPA 8260C	
Methyl ethyl ketone (MEK)	<2.5	µg/L	2.5	12/3/2014 8:18:00 PM	WOZ	EPA 8260C	
Methyl isobutyl ketone (MIBK)	<2.5	µg/L	2.5	12/3/2014 8:18:00 PM	WOZ	EPA 8260C	
Methylene chloride	<0.5	µg/L	0.5	12/3/2014 8:18:00 PM	WOZ	EPA 8260C	
methyl-t-butyl ether (MTBE)	<0.5	µg/L	0.5	12/3/2014 8:18:00 PM	WOZ	EPA 8260C	
Naphthalene	<0.5	µg/L	0.5	12/3/2014 8:18:00 PM	WOZ	EPA 8260C	
n-Butylbenzene	<0.5	µg/L	0.5	12/3/2014 8:18:00 PM	WOZ	EPA 8260C	
n-Propylbenzene	<0.5	µg/L	0.5	12/3/2014 8:18:00 PM	WOZ	EPA 8260C	
o-Xylene	<0.5	µg/L	0.5	12/3/2014 8:18:00 PM	WOZ	EPA 8260C	
p-isopropyltoluene	<0.5	µg/L	0.5	12/3/2014 8:18:00 PM	WOZ	EPA 8260C	
sec-Butylbenzene	<0.5	µg/L	0.5	12/3/2014 8:18:00 PM	WOZ	EPA 8260C	
Styrene	<0.5	µg/L	0.5	12/3/2014 8:18:00 PM	WOZ	EPA 8260C	
tert-Butylbenzene	<0.5	µg/L	0.5	12/3/2014 8:18:00 PM	WOZ	EPA 8260C	
Tetrachloroethene	<0.5	µg/L	0.5	12/3/2014 8:18:00 PM	WOZ	EPA 8260C	
Toluene	<0.5	µg/L	0.5	12/3/2014 8:18:00 PM	WOZ	EPA 8260C	
trans-1,2-Dichloroethene	<0.5	µg/L	0.5	12/3/2014 8:18:00 PM	WOZ	EPA 8260C	
trans-1,3-Dichloropropene	<0.5	µg/L	0.5	12/3/2014 8:18:00 PM	WOZ	EPA 8260C	
Trichloroethene	<0.5	µg/L	0.5	12/3/2014 8:18:00 PM	WOZ	EPA 8260C	
Trichlorofluoromethane	<0.5	µg/L	0.5	12/3/2014 8:18:00 PM	WOZ	EPA 8260C	
Vinyl Chloride	<0.5	µg/L	0.5	12/3/2014 8:18:00 PM	WOZ	EPA 8260C	

Anatek Labs, Inc.

1282 Alturas Drive • Moscow, ID 83843 • (208) 883-2839 • Fax (208) 882-9246 • email moscow@anateklabs.com
504 E Sprague Ste. D • Spokane WA 99202 • (509) 838-3999 • Fax (509) 838-4433 • email spokane@anateklabs.com

Client	BUDINGER AND ASSOCIATES	**Work Order**	141203044
Address	1101 N FANCHER RD	**Project Name**	WILBUR X09032
	SPOKANE VALLEY, WA 99212		
Attn	STEVE BURCHETT		

Analytical Results Report

Sample Number	141203044-002	**Sampling Date**	12/3/2014	**Date/Time Received**	12/3/2014	2:08 PM
Client Sample ID	MW-11	**Sampling Time**	10:36 AM	**Extraction Date**		
Matrix	Water	**Sample Location**				
Comment						

Parameter	Results	Units	PQL	Analysis Date	Analyst	Method	Qualifier

Surrogate Data

Sample Number 141203044-002

Surrogate Standard	Method	Percent Recovery	Control Limits
1,2-Dichlorobenzene-d4	EPA 8260C	112.8	70-130
4-Bromofluorobenzene	EPA 8260C	94.8	70-130
Toluene-d8	EPA 8260C	99.4	70-130

Anatek Labs, Inc.

1282 Alturas Drive • Moscow, ID 83843 • (208) 883-2839 • Fax (208) 882-9246 • email moscow@anateklabs.com
504 E Sprague Ste. D • Spokane WA 99202 • (509) 838-3999 • Fax (509) 838-4433 • email spokane@anateklabs.com

Client BUDINGER AND ASSOCIATES
ddre 1101 N FANCHER RD
SPOKANE VALLEY, WA 99212
ttn STEVE BURCHETT

atc 141203044
Project Na e WILBUR X09032

nal tical e lt e ort

Sa le N er 141203044-003
Client Sa le I MW-6
Matri Water
Co ent

Sa lin ate 12/3/2014
Sa lin i e 11:13 AM
Sa le ocation

ate i e ecei ed 12/3/2014 2:08 PM
E traction ate

Para eter	e lt	nit	P	nal i ate	nal t	Met od	ali ier
1,1,1,2-Tetrachloroethane	<25.0	µg/L	25	12/3/2014 9:24:00 PM	WOZ	EPA 8260C	
1,1,1-Trichloroethane	<25.0	µg/L	25	12/3/2014 9:24:00 PM	WOZ	EPA 8260C	
1,1,2,2-Tetrachloroethane	<25.0	µg/L	25	12/3/2014 9:24:00 PM	WOZ	EPA 8260C	
1,1,2-Trichloroethane	<25.0	µg/L	25	12/3/2014 9:24:00 PM	WOZ	EPA 8260C	
1,1-Dichloroethane	<25.0	µg/L	25	12/3/2014 9:24:00 PM	WOZ	EPA 8260C	
1,1-Dichloroethene	<25.0	µg/L	25	12/3/2014 9:24:00 PM	WOZ	EPA 8260C	
1,1-dichloropropene	<25.0	µg/L	25	12/3/2014 9:24:00 PM	WOZ	EPA 8260C	
1,2,3-Trichlorobenzene	<25.0	µg/L	25	12/3/2014 9:24:00 PM	WOZ	EPA 8260C	
1,2,3-Trichloropropane	<25.0	µg/L	25	12/3/2014 9:24:00 PM	WOZ	EPA 8260C	
1,2,4-Trichlorobenzene	<25.0	µg/L	25	12/3/2014 9:24:00 PM	WOZ	EPA 8260C	
1,2,4-Trimethylbenzene	804	µg/L	25	12/3/2014 9:24:00 PM	WOZ	EPA 8260C	
1,2-Dibromo-3-chloropropane(DBCP)	<25.0	µg/L	25	12/3/2014 9:24:00 PM	WOZ	EPA 8260C	
1,2-Dibromoethane	<25.0	µg/L	25	12/3/2014 9:24:00 PM	WOZ	EPA 8260C	
1,2-Dichlorobenzene	<25.0	µg/L	25	12/3/2014 9:24:00 PM	WOZ	EPA 8260C	
1,2-Dichloroethane	<25.0	µg/L	25	12/3/2014 9:24:00 PM	WOZ	EPA 8260C	
1,2-Dichloropropane	<25.0	µg/L	25	12/3/2014 9:24:00 PM	WOZ	EPA 8260C	
1,3,5-Trimethylbenzene	311	µg/L	25	12/3/2014 9:24:00 PM	WOZ	EPA 8260C	
1,3-Dichlorobenzene	<25.0	µg/L	25	12/3/2014 9:24:00 PM	WOZ	EPA 8260C	
1,3-Dichloropropane	<25.0	µg/L	25	12/3/2014 9:24:00 PM	WOZ	EPA 8260C	
1,4-Dichlorobenzene	<25.0	µg/L	25	12/3/2014 9:24:00 PM	WOZ	EPA 8260C	
2,2-Dichloropropane	<25.0	µg/L	25	12/3/2014 9:24:00 PM	WOZ	EPA 8260C	
2-Chlorotoluene	<25.0	µg/L	25	12/3/2014 9:24:00 PM	WOZ	EPA 8260C	
2-hexanone	<125	µg/L	125	12/3/2014 9:24:00 PM	WOZ	EPA 8260C	
4-Chlorotoluene	<25.0	µg/L	25	12/3/2014 9:24:00 PM	WOZ	EPA 8260C	
Acetone	<125	µg/L	125	12/3/2014 9:24:00 PM	WOZ	EPA 8260C	
Acrylonitrile	<25.0	µg/L	25	12/3/2014 9:24:00 PM	WOZ	EPA 8260C	
Benzene	121	µg/L	25	12/3/2014 9:24:00 PM	WOZ	EPA 8260C	
Bromobenzene	<25.0	µg/L	25	12/3/2014 9:24:00 PM	WOZ	EPA 8260C	
Bromochloromethane	<25.0	µg/L	25	12/3/2014 9:24:00 PM	WOZ	EPA 8260C	
Bromodichloromethane	<25.0	µg/L	25	12/3/2014 9:24:00 PM	WOZ	EPA 8260C	
Bromoform	<25.0	µg/L	25	12/3/2014 9:24:00 PM	WOZ	EPA 8260C	
Bromomethane	<25.0	µg/L	25	12/3/2014 9:24:00 PM	WOZ	EPA 8260C	
Carbon disulfide	<25.0	µg/L	25	12/3/2014 9:24:00 PM	WOZ	EPA 8260C	
Carbon Tetrachloride	<25.0	µg/L	25	12/3/2014 9:24:00 PM	WOZ	EPA 8260C	
Chlorobenzene	<25.0	µg/L	25	12/3/2014 9:24:00 PM	WOZ	EPA 8260C	

Anatek Labs, Inc.

1282 Alturas Drive • Moscow, ID 83843 • (208) 883-2839 • Fax (208) 882-9246 • email moscow@anateklabs.com
504 E Sprague Ste. D • Spokane WA 99202 • (509) 838-3999 • Fax (509) 838-4433 • email spokane@anateklabs.com

Client	BUDINGER AND ASSOCIATES	**Project #**	141203044
Address	1101 N FANCHER RD	**Project Name**	WILBUR X09032
	SPOKANE VALLEY, WA 99212		
Attn	STEVE BURCHETT		

Analytical Results Report

Sample Number	141203044-003	**Sampling Date**	12/3/2014	**Date/Time Received**	12/3/2014 2:08 PM
Client Sample ID	MW-6	**Sampling Time**	11:13 AM	**Extraction Date**	
Matrix	Water	**Sample Location**			
Comment					

Parameter	Result	Units	PQL	Analysis Date	Analyst	Method	Qualifier
Chloroethane	<25.0	µg/L	25	12/3/2014 9:24:00 PM	WOZ	EPA 8260C	
Chloroform	<25.0	µg/L	25	12/3/2014 9:24:00 PM	WOZ	EPA 8260C	
Chloromethane	<25.0	µg/L	25	12/3/2014 9:24:00 PM	WOZ	EPA 8260C	
cis-1,2-dichloroethene	<25.0	µg/L	25	12/3/2014 9:24:00 PM	WOZ	EPA 8260C	
cis-1,3-Dichloropropene	<25.0	µg/L	25	12/3/2014 9:24:00 PM	WOZ	EPA 8260C	
Dibromochloromethane	<25.0	µg/L	25	12/3/2014 9:24:00 PM	WOZ	EPA 8260C	
Dibromomethane	<25.0	µg/L	25	12/3/2014 9:24:00 PM	WOZ	EPA 8260C	
Dichlorodifluoromethane	<25.0	µg/L	25	12/3/2014 9:24:00 PM	WOZ	EPA 8260C	
Ethylbenzene	255	µg/L	25	12/3/2014 9:24:00 PM	WOZ	EPA 8260C	
Hexachlorobutadiene	<25.0	µg/L	25	12/3/2014 9:24:00 PM	WOZ	EPA 8260C	
Isopropylbenzene	37.2	µg/L	25	12/3/2014 9:24:00 PM	WOZ	EPA 8260C	
m+p-Xylene	922	µg/L	50	12/3/2014 9:24:00 PM	WOZ	EPA 8260C	
Methyl ethyl ketone (MEK)	<125	µg/L	125	12/3/2014 9:24:00 PM	WOZ	EPA 8260C	
Methyl isobutyl ketone (MIBK)	<125	µg/L	125	12/3/2014 9:24:00 PM	WOZ	EPA 8260C	
Methylene chloride	<25.0	µg/L	25	12/3/2014 9:24:00 PM	WOZ	EPA 8260C	
methyl-t-butyl ether (MTBE)	<25.0	µg/L	25	12/3/2014 9:24:00 PM	WOZ	EPA 8260C	
Naphthalene	156	µg/L	25	12/3/2014 9:24:00 PM	WOZ	EPA 8260C	
n-Butylbenzene	55.1	µg/L	25	12/3/2014 9:24:00 PM	WOZ	EPA 8260C	
n-Propylbenzene	65.2	µg/L	25	12/3/2014 9:24:00 PM	WOZ	EPA 8260C	
o-Xylene	38.1	µg/L	25	12/3/2014 9:24:00 PM	WOZ	EPA 8260C	
p-isopropyltoluene	26.3	µg/L	25	12/3/2014 9:24:00 PM	WOZ	EPA 8260C	
sec-Butylbenzene	<25.0	µg/L	25	12/3/2014 9:24:00 PM	WOZ	EPA 8260C	
Styrene	<25.0	µg/L	25	12/3/2014 9:24:00 PM	WOZ	EPA 8260C	
tert-Butylbenzene	<25.0	µg/L	25	12/3/2014 9:24:00 PM	WOZ	EPA 8260C	
Tetrachloroethene	<25.0	µg/L	25	12/3/2014 9:24:00 PM	WOZ	EPA 8260C	
Toluene	62.8	µg/L	25	12/3/2014 9:24:00 PM	WOZ	EPA 8260C	
trans-1,2-Dichloroethene	<25.0	µg/L	25	12/3/2014 9:24:00 PM	WOZ	EPA 8260C	
trans-1,3-Dichloropropene	<25.0	µg/L	25	12/3/2014 9:24:00 PM	WOZ	EPA 8260C	
Trichloroethene	<25.0	µg/L	25	12/3/2014 9:24:00 PM	WOZ	EPA 8260C	
Trichlorofluoromethane	<25.0	µg/L	25	12/3/2014 9:24:00 PM	WOZ	EPA 8260C	
Vinyl Chloride	<25.0	µg/L	25	12/3/2014 9:24:00 PM	WOZ	EPA 8260C	

Anatek Labs, Inc.

1282 Alturas Drive • Moscow, ID 83843 • (208) 883-2839 • Fax (208) 882-9246 • email moscow@anateklabs.com
504 E Sprague Ste. D • Spokane WA 99202 • (509) 838-3999 • Fax (509) 838-4433 • email spokane@anateklabs.com

Client	BUDINGER AND ASSOCIATES	**Work Order**	141203044
Address	1101 N FANCHER RD	**Project Name**	WILBUR X09032
	SPOKANE VALLEY, WA 99212		
Attn	STEVE BURCHETT		

Analytical Results Report

Sample Number	141203044-003	**Sampling Date**	12/3/2014	**Date/Time Received**	12/3/2014	2:08 PM
Client Sample ID	MW-6	**Sampling Time**	11:13 AM	**Extraction Date**		
Matrix	Water	**Sample Location**				
Comment						

Parameter	Results	Units	PQL	Analysis Date	Analyst	Method	Qualifier

Surrogate Data

Sample Number 141203044-003

Surrogate Standard	Method	Percent Recovery	Control Limits
1,2-Dichlorobenzene-d4	EPA 8260C	101.4	70-130
4-Bromofluorobenzene	EPA 8260C	93.8	70-130
Toluene-d8	EPA 8260C	97.6	70-130

Anatek Labs, Inc.

1282 Alturas Drive • Moscow, ID 83843 • (208) 883-2839 • Fax (208) 882-9246 • email moscow@anateklabs.com
504 E Sprague Ste. D • Spokane WA 99202 • (509) 838-3999 • Fax (509) 838-4433 • email spokane@anateklabs.com

Client BUDINGER AND ASSOCIATES
ddre 1101 N FANCHER RD
SPOKANE VALLEY, WA 99212
ttn STEVE BURCHETT

atc 141203044
Project Na e WILBUR X09032

nal tical e lt e ort

Sa le N er 141203044-004
Client Sa le I MW-1
Matri Water
Co ent

Sa lin ate 12/3/2014
Sa lin i e 11:42 AM
Sa le ocation

ate i e ecei ed 12/3/2014 2:08 PM
E traction ate

Para eter	e lt	nit	P	nal i ate	nal t	Met od	ali ier
1,1,1,2-Tetrachloroethane	<0.5	µg/L	0.5	12/3/2014 8:51:00 PM	WOZ	EPA 8260C	
1,1,1-Trichloroethane	<0.5	µg/L	0.5	12/3/2014 8:51:00 PM	WOZ	EPA 8260C	
1,1,2,2-Tetrachloroethane	<0.5	µg/L	0.5	12/3/2014 8:51:00 PM	WOZ	EPA 8260C	
1,1,2-Trichloroethane	<0.5	µg/L	0.5	12/3/2014 8:51:00 PM	WOZ	EPA 8260C	
1,1-Dichloroethane	<0.5	µg/L	0.5	12/3/2014 8:51:00 PM	WOZ	EPA 8260C	
1,1-Dichloroethene	<0.5	µg/L	0.5	12/3/2014 8:51:00 PM	WOZ	EPA 8260C	
1,1-dichloropropene	<0.5	µg/L	0.5	12/3/2014 8:51:00 PM	WOZ	EPA 8260C	
1,2,3-Trichlorobenzene	<0.5	µg/L	0.5	12/3/2014 8:51:00 PM	WOZ	EPA 8260C	
1,2,3-Trichloropropane	<0.5	µg/L	0.5	12/3/2014 8:51:00 PM	WOZ	EPA 8260C	
1,2,4-Trichlorobenzene	<0.5	µg/L	0.5	12/3/2014 8:51:00 PM	WOZ	EPA 8260C	
1,2,4-Trimethylbenzene	<0.5	µg/L	0.5	12/3/2014 8:51:00 PM	WOZ	EPA 8260C	
1,2-Dibromo-3-chloropropane(DBCP)	<0.5	µg/L	0.5	12/3/2014 8:51:00 PM	WOZ	EPA 8260C	
1,2-Dibromoethane	<0.5	µg/L	0.5	12/3/2014 8:51:00 PM	WOZ	EPA 8260C	
1,2-Dichlorobenzene	<0.5	µg/L	0.5	12/3/2014 8:51:00 PM	WOZ	EPA 8260C	
1,2-Dichloroethane	<0.5	µg/L	0.5	12/3/2014 8:51:00 PM	WOZ	EPA 8260C	
1,2-Dichloropropane	<0.5	µg/L	0.5	12/3/2014 8:51:00 PM	WOZ	EPA 8260C	
1,3,5-Trimethylbenzene	<0.5	µg/L	0.5	12/3/2014 8:51:00 PM	WOZ	EPA 8260C	
1,3-Dichlorobenzene	<0.5	µg/L	0.5	12/3/2014 8:51:00 PM	WOZ	EPA 8260C	
1,3-Dichloropropane	<0.5	µg/L	0.5	12/3/2014 8:51:00 PM	WOZ	EPA 8260C	
1,4-Dichlorobenzene	<0.5	µg/L	0.5	12/3/2014 8:51:00 PM	WOZ	EPA 8260C	
2,2-Dichloropropane	<0.5	µg/L	0.5	12/3/2014 8:51:00 PM	WOZ	EPA 8260C	
2-Chlorotoluene	<0.5	µg/L	0.5	12/3/2014 8:51:00 PM	WOZ	EPA 8260C	
2-hexanone	<2.5	µg/L	2.5	12/3/2014 8:51:00 PM	WOZ	EPA 8260C	
4-Chlorotoluene	<0.5	µg/L	0.5	12/3/2014 8:51:00 PM	WOZ	EPA 8260C	
Acetone	<2.5	µg/L	2.5	12/3/2014 8:51:00 PM	WOZ	EPA 8260C	
Acrylonitrile	<0.5	µg/L	0.5	12/3/2014 8:51:00 PM	WOZ	EPA 8260C	
Benzene	<0.5	µg/L	0.5	12/3/2014 8:51:00 PM	WOZ	EPA 8260C	
Bromobenzene	<0.5	µg/L	0.5	12/3/2014 8:51:00 PM	WOZ	EPA 8260C	
Bromochloromethane	<0.5	µg/L	0.5	12/3/2014 8:51:00 PM	WOZ	EPA 8260C	
Bromodichloromethane	<0.5	µg/L	0.5	12/3/2014 8:51:00 PM	WOZ	EPA 8260C	
Bromoform	<0.5	µg/L	0.5	12/3/2014 8:51:00 PM	WOZ	EPA 8260C	
Bromomethane	<0.5	µg/L	0.5	12/3/2014 8:51:00 PM	WOZ	EPA 8260C	
Carbon disulfide	<0.5	µg/L	0.5	12/3/2014 8:51:00 PM	WOZ	EPA 8260C	
Carbon Tetrachloride	<0.5	µg/L	0.5	12/3/2014 8:51:00 PM	WOZ	EPA 8260C	
Chlorobenzene	<0.5	µg/L	0.5	12/3/2014 8:51:00 PM	WOZ	EPA 8260C	

Anatek Labs, Inc.

1282 Alturas Drive • Moscow, ID 83843 • (208) 883-2839 • Fax (208) 882-9246 • email moscow@anateklabs.com
504 E Sprague Ste. D • Spokane WA 99202 • (509) 838-3999 • Fax (509) 838-4433 • email spokane@anateklabs.com

Client BUDINGER AND ASSOCIATES
ddre 1101 N FANCHER RD
SPOKANE VALLEY, WA 99212
ttn STEVE BURCHETT

atc 141203044
Project Na e WILBUR X09032

nal tical e lt e ort

Sa le N er 141203044-004
Client Sa le I MW-1
Matri Water
Co ent

Sa lin ate 12/3/2014
Sa lin i e 11:42 AM
Sa le ocation

ate i e ecei ed 12/3/2014 2:08 PM
E traction ate

Para eter	e lt	nit	P	nal i ate	nal t	Met od	ali ier
Chloroethane	<0.5	µg/L	0.5	12/3/2014 8:51:00 PM	WOZ	EPA 8260C	
Chloroform	<0.5	µg/L	0.5	12/3/2014 8:51:00 PM	WOZ	EPA 8260C	
Chloromethane	<0.5	µg/L	0.5	12/3/2014 8:51:00 PM	WOZ	EPA 8260C	
cis-1,2-dichloroethene	<0.5	µg/L	0.5	12/3/2014 8:51:00 PM	WOZ	EPA 8260C	
cis-1,3-Dichloropropene	<0.5	µg/L	0.5	12/3/2014 8:51:00 PM	WOZ	EPA 8260C	
Dibromochloromethane	<0.5	µg/L	0.5	12/3/2014 8:51:00 PM	WOZ	EPA 8260C	
Dibromomethane	<0.5	µg/L	0.5	12/3/2014 8:51:00 PM	WOZ	EPA 8260C	
Dichlorodifluoromethane	<0.5	µg/L	0.5	12/3/2014 8:51:00 PM	WOZ	EPA 8260C	
Ethylbenzene	<0.5	µg/L	0.5	12/3/2014 8:51:00 PM	WOZ	EPA 8260C	
Hexachlorobutadiene	<0.5	µg/L	0.5	12/3/2014 8:51:00 PM	WOZ	EPA 8260C	
Isopropylbenzene	<0.5	µg/L	0.5	12/3/2014 8:51:00 PM	WOZ	EPA 8260C	
m+p-Xylene	<1.0	µg/L	1	12/3/2014 8:51:00 PM	WOZ	EPA 8260C	
Methyl ethyl ketone (MEK)	<2.5	µg/L	2.5	12/3/2014 8:51:00 PM	WOZ	EPA 8260C	
Methyl isobutyl ketone (MIBK)	<2.5	µg/L	2.5	12/3/2014 8:51:00 PM	WOZ	EPA 8260C	
Methylene chloride	<0.5	µg/L	0.5	12/3/2014 8:51:00 PM	WOZ	EPA 8260C	
methyl-t-butyl ether (MTBE)	<0.5	µg/L	0.5	12/3/2014 8:51:00 PM	WOZ	EPA 8260C	
Naphthalene	<0.5	µg/L	0.5	12/3/2014 8:51:00 PM	WOZ	EPA 8260C	
n-Butylbenzene	<0.5	µg/L	0.5	12/3/2014 8:51:00 PM	WOZ	EPA 8260C	
n-Propylbenzene	<0.5	µg/L	0.5	12/3/2014 8:51:00 PM	WOZ	EPA 8260C	
o-Xylene	<0.5	µg/L	0.5	12/3/2014 8:51:00 PM	WOZ	EPA 8260C	
p-isopropyltoluene	<0.5	µg/L	0.5	12/3/2014 8:51:00 PM	WOZ	EPA 8260C	
sec-Butylbenzene	<0.5	µg/L	0.5	12/3/2014 8:51:00 PM	WOZ	EPA 8260C	
Styrene	<0.5	µg/L	0.5	12/3/2014 8:51:00 PM	WOZ	EPA 8260C	
tert-Butylbenzene	<0.5	µg/L	0.5	12/3/2014 8:51:00 PM	WOZ	EPA 8260C	
Tetrachloroethene	<0.5	µg/L	0.5	12/3/2014 8:51:00 PM	WOZ	EPA 8260C	
Toluene	<0.5	µg/L	0.5	12/3/2014 8:51:00 PM	WOZ	EPA 8260C	
trans-1,2-Dichloroethene	<0.5	µg/L	0.5	12/3/2014 8:51:00 PM	WOZ	EPA 8260C	
trans-1,3-Dichloropropene	<0.5	µg/L	0.5	12/3/2014 8:51:00 PM	WOZ	EPA 8260C	
Trichloroethene	<0.5	µg/L	0.5	12/3/2014 8:51:00 PM	WOZ	EPA 8260C	
Trichlorofluoromethane	<0.5	µg/L	0.5	12/3/2014 8:51:00 PM	WOZ	EPA 8260C	
Vinyl Chloride	<0.5	µg/L	0.5	12/3/2014 8:51:00 PM	WOZ	EPA 8260C	

Anatek Labs, Inc.

1282 Alturas Drive • Moscow, ID 83843 • (208) 883-2839 • Fax (208) 882-9246 • email moscow@anateklabs.com
504 E Sprague Ste. D • Spokane WA 99202 • (509) 838-3999 • Fax (509) 838-4433 • email spokane@anateklabs.com

Client	BUDINGER AND ASSOCIATES	**Date**	141203044
Address	1101 N FANCHER RD	**Project Name**	WILBUR X09032
	SPOKANE VALLEY, WA 99212		
Attn	STEVE BURCHETT		

Analytical Results Report

Sample Number	141203044-004	**Sampling Date**	12/3/2014	**Date/Time Received**	12/3/2014	2:08 PM
Client Sample ID	MW-1	**Sampling Time**	11:42 AM	**Extraction Date**		
Matrix	Water	**Sample Location**				
Comment						

Parameter	Result	Unit	PQL	Analysis Date	Analyst	Method	Qualifier

Surrogate Data

Sample Number 141203044-004

Surrogate Standard	Method	Percent Recovery	Control Limit
1,2-Dichlorobenzene-d4	EPA 8260C	105.8	70-130
4-Bromofluorobenzene	EPA 8260C	94.0	70-130
Toluene-d8	EPA 8260C	104.2	70-130

Authorized Signature

Kathleen A. Sattler

Kathy Sattler, Lab Manager

MCL EPA's Maximum Contaminant Level
ND Not Detected
PQL Practical Quantitation Limit

Certifications held by Anatek Labs ID: EPA:ID00013; AZ:0701; CO:ID00013; FL(NELAP):E87893; ID:ID00013; MT:CERT0028; NM: ID00013; OR:ID200001-002; WA:C595
Certifications held by Anatek Labs WA: EPA:WA00169; ID:WA00169; WA:C585; MT:Cert0095; FL(NELAP): E871099

Anatek Labs, Inc.

1282 Alturas Drive • Moscow, ID 83843 • (208) 883-2839 • Fax (208) 882-9246 • email moscow@anateklabs.com
504 E Sprague Ste. D • Spokane WA 99202 • (509) 838-3999 • Fax (509) 838-4433 • email spokane@anateklabs.com

□o□in □e□ort

C□□to□er Na□e: BUDINGER AND ASSOCIATES
1101 N FANCHER RD
SPOKANE VALLEY WA 99212

□rder l□: 141203044
□rder □ate: 12/3/2014

Contact Na□e: STEVE BURCHETT

Project Na□e: WILBUR X09032

Co□□ent:

Sa□□le □: 141203044-001 **C□□to□er Sa□□le #**: MW-7

□ec□d: ☑ **Matri□□** Water **Collector**: STEVE WARD **□ate Collected**: 12/3/2014

□□antit□: 6 **□ate □ecei□ed**: 12/3/2014 2:08:00 PM **□i□e Collected**: 9:34 AM

Co□□ent:

□e□t	Lab	Met□od	Du**e □ate**	Priorit□
NITRATE/N	S	EPA 300.0	12/15/2014	N***or***mal (□10 Days)
SULFATE	S	EPA 300.0	12/15/2014	N***or***mal (□10 Days)
TOC	S	SM5310C	12/15/2014	N***or***mal (□10 Days)
TPHG-NW-SPO	S	NWTPHG	12/15/2014	N***or***mal (□10 Days)
VOC 8260 SPO	S	EPA 8260C	12/15/2014	N***or***mal (□10 Days)

Sa□□le □: 141203044-002 **C□□to□er Sa□□le #**: MW-11

□ec□d: ☑ **Matri□□** Water **Collector**: STEVE WARD **□ate Collected**: 12/3/2014

□□antit□: 6 **□ate □ecei□ed**: 12/3/2014 2:08:00 PM **□i□e Collected**: 10:36 AM

Co□□ent:

□e□t	Lab	Met□od	Du**e □ate**	Priorit□
NITRATE/N	S	EPA 300.0	12/15/2014	N***or***mal (□10 Days)
SULFATE	S	EPA 300.0	12/15/2014	N***or***mal (□10 Days)
TOC	S	SM5310C	12/15/2014	N***or***mal (□10 Days)
TPHDX-NW	S	NWTPHDX	12/15/2014	N***or***mal (□10 Days)
TPHG-NW-SPO	S	NWTPHG	12/15/2014	N***or***mal (□10 Days)
VOC 8260 SPO	S	EPA 8260C	12/15/2014	N***or***mal (□10 Days)

C□□to□er Na□e: BUDINGER AND ASSOCIATES
1101 N FANCHER RD
SPOKANE VALLEY WA 99212

□rder I□: 141203044
□rder □ate: 12/3/2014

Contact Na□e: STEVE BURCHETT
Co□ □ent:

Project Na□e: WILBUR X09032

Sa□ □le □: 141203044-003 **C□□to□er Sa□ □le #**: MW-6

□ec□d: ☑ **Matri□□** Water **Collector**: STEVE WARD **□ate Collected**: 12/3/2014
□□antit□: 6 **□ate □ecei□ed**: 12/3/2014 2:08:00 PM **□i□e Collected**: 11:13 AM
Co□ □ent:

□e□t	Lab	Met□od	Du e □ate	Priorit□
NITRATE/N	S	EPA 300.0	12/15/2014	N*or*mal (10 Days)
SULFATE	S	EPA 300.0	12/15/2014	N*or*mal (10 Days)
TOC	S	SM5310C	12/15/2014	N*or*mal (10 Days)
TPHDX-NW	S	NWTPHDX	12/15/2014	N*or*mal (10 Days)
TPHG-NW-SPO	S	NWTPHG	12/15/2014	N*or*mal (10 Days)
VOC 8260 SPO	S	EPA 8260C	12/15/2014	N*or*mal (10 Days)

Sa□ □le □: 141203044-004 **C□□to□er Sa□ □le #**: MW-1

□ec□d: ☑ **Matri□□** Water **Collector**: STEVE WARD **□ate Collected**: 12/3/2014
□□antit□: 6 **□ate □ecei□ed**: 12/3/2014 2:08:00 PM **□i□e Collected**: 11:42 AM
Co□ □ent:

□e□t	Lab	Met□od	Du e □ate	Priorit□
NITRATE/N	S	EPA 300.0	12/15/2014	N*or*mal (10 Days)
SULFATE	S	EPA 300.0	12/15/2014	N*or*mal (10 Days)
TOC	S	SM5310C	12/15/2014	N*or*mal (10 Days)
TPHDX-NW	S	NWTPHDX	12/15/2014	N*or*mal (10 Days)
TPHG-NW-SPO	S	NWTPHG	12/15/2014	N*or*mal (10 Days)
VOC 8260 SPO	S	EPA 8260C	12/15/2014	N*or*mal (10 Days)

S□MP□E C□N□I□I□N R EC ORD

Samples received in a cooler?	Yes
Samples received intact?	Yes
What is the temperature inside the cooler?	4.9
Samples received with a COC?	Yes
Samples received within holding time?	Yes
Are all sample bottles properly preserved?	Yes
Are VOC samples free of headspace?	Yes
Is there a trip blank to accompany VOC samples?	N/A
Labels and chain agree?	Yes

Anatek Labs, Inc.

Chain of Custody Record

1282 Alturas Drive, Moscow ID 83843 (208) 883-2839 FAX 882-9246
504 E Sprague Ste D, Spokane WA 99202 (509) 838-3999 FAX 838-4433

141203 044 **BUDI** Last Due 12/15/2014
1st SAMP 12/3/2014 1st RCVD 12/3/2014
WILBUR X09032

Company Name: BUDINGER	Project Manager: STEVE BURCHETT
Address: 1101 N. FANCHER	Project Name & #: WILBUR X09032
City: SPOKANE State: WA Zip: 99212	Email Address: SBURCHETT@BUDINGERINC.COM
Phone: 535-8841	Purchase Order #: LINCOLN COUNTY
Fax: 535-9589	Sampler Name & phone: STEVE WARD 251-5705

Turn Around Time & Reporting

Please refer to our normal turn around times at:
http://www.anateklabs.com/services/guidelines/reporting.asp

__Normal
__Next Day*
__2nd Day*
__Other*_____

*All rush order requests must be prior approved.

__Phone
__Mail
__Fax
__Email

Provide Sample Description / **List Analyses Requested**

Lab ID	Sample Identification	Sampling Date/Time	Matrix	# of Containers	Preservative: Sample Volume	TPH-G	VOC's 8260	TOC EPA 415	TPH-DX	NITRATES	SULFATES				
	MW-7	12-3 / 9:34	WW	6		X	X	X	(X)	X	X				
	MW-11	12-3 / 10:36	WW	7		X	X	X	X	X	X				
	MW-6	12-3 / 11:13	WW	7		X	X	X	X	X	X				
	MW-1	12-3 / 11:42	WW	7		X	X	X	X	X	X				

Note Special Instructions/Comments

DX sample not collected @ MW-7 / Not enough Water

	Printed Name	Signature	Company	Date	Time
Relinquished by	STEVE WARD	Stephen E Ward	BUDINGER	12-3-14	
Received by	K Scott	K Scott	Anatek	12/3/14	1408
Relinquished by					
Received by					
Relinquished by					
Received by					

Inspection Checklist

Received Intact?	(Y)	N
Labels & Chains Agree?	(Y)	N
Containers Sealed?	Y	(N)
VOC Head Space?	Y	(N)

Cooler/Ice
Temperature (°C) 4.9
Preservative: HCl
Ice H2SO4
Date & Time: 12-3-14
Inspected By: KS

Anatek Labs, Inc.

1282 Alturas Drive • Moscow, ID 83843 • (208) 883-2839 • Fax (208) 882-9246 • email moscow@anateklabs.com
504 E Sprague Ste. D • Spokane WA 99202 • (509) 838-3999 • Fax (509) 838-4433 • email spokane@anateklabs.com

Client BUDINGER AND ASSOCIATES
ddre 1101 N FANCHER RD
SPOKANE VALLEY, WA 99212
ttn STEVE BURCHETT

atc 141222036
Project Na e WILBUR X09032

nal tical e lt e ort

Sa le N er 141222036-001 **Sa lin ate** 12/22/2014 **ate i e ecei ed** 12/22/2014 3:11 PM
Client Sa le I MW-9 **Sa lin i e** 9:37 AM **E traction ate**
Matri Water **Sa le ocation**
Co ent

Para eter	e lt	nit	P	nal i ate	nal t	Met od	ali ier
NO3/N	11.6	mg/L	0.1	12/23/2014 5:33:00 PM	WOZ	EPA 300.0	
Sulfate	37.3	mg/L	0.2	12/30/2014 10:12:00 PM	WOZ	EPA 300.0	
TOC	4.88	mg/L	0.5	12/24/2014 2:33:00 PM	WOZ	SM5310C	

Sa le N er 141222036-002 **Sa lin ate** 12/22/2014 **ate i e ecei ed** 12/22/2014 3:11 PM
Client Sa le I MW-12 **Sa lin i e** 10:28 AM **E traction ate**
Matri Water **Sa le ocation**
Co ent

Para eter	e lt	nit	P	nal i ate	nal t	Met od	ali ier
NO3/N	3.30	mg/L	0.1	12/23/2014 5:52:00 PM	WOZ	EPA 300.0	
Sulfate	44.0	mg/L	0.2	12/30/2014 10:32:00 PM	WOZ	EPA 300.0	
TOC	2.35	mg/L	0.5	12/24/2014 2:42:00 PM	WOZ	SM5310C	

Sa le N er 141222036-003 **Sa lin ate** 12/22/2014 **ate i e ecei ed** 12/22/2014 3:11 PM
Client Sa le I MW-10 **Sa lin i e** 10:52 AM **E traction ate**
Matri Water **Sa le ocation**
Co ent

Para eter	e lt	nit	P	nal i ate	nal t	Met od	ali ier
NO3/N	ND	mg/L	0.1	12/23/2014 6:12:00 PM	WOZ	EPA 300.0	
Sulfate	7.41	mg/L	0.1	12/30/2014 10:52:00 PM	WOZ	EPA 300.0	
TOC	38.3	mg/L	2.5	12/24/2014 3:18:00 PM	WOZ	SM5310C	

Sa le N er 141222036-004 **Sa lin ate** 12/22/2014 **ate i e ecei ed** 12/22/2014 3:11 PM
Client Sa le I MW-4 **Sa lin i e** 11:26 AM **E traction ate**
Matri Water **Sa le ocation**
Co ent

Para eter	e lt	nit	P	nal i ate	nal t	Met od	ali ier
NO3/N	ND	mg/L	0.1	12/23/2014 6:31:00 PM	WOZ	EPA 300.0	
Sulfate	318	mg/L	2	12/30/2014 11:12:00 PM	WOZ	EPA 300.0	
TOC	49.7	mg/L	2.5	12/24/2014 3:31:00 PM	WOZ	SM5310C	

Certifications held by Anatek Labs ID: EPA:ID00013; AZ:0701; CO:ID00013; FL(NELAP):E87893; ID:ID00013; MT:CERT0028; NM: ID00013; OR:ID200001-002; WA:C595
Certifications held by Anatek Labs WA: EPA:WA00169; ID:WA00169; WA:C585; MT:Cert0095; FL(NELAP): E871099

Anatek Labs, Inc.

1282 Alturas Drive • Moscow, ID 83843 • (208) 883-2839 • Fax (208) 882-9246 • email moscow@anateklabs.com
504 E Sprague Ste. D • Spokane WA 99202 • (509) 838-3999 • Fax (509) 838-4433 • email spokane@anateklabs.com

Client	BUDINGER AND ASSOCIATES	**Project**	141222036
Address	1101 N FANCHER RD	**Project Name**	WILBUR X09032
	SPOKANE VALLEY, WA 99212		
Attn	STEVE BURCHETT		

Analytical Results Report

Sample Number	141222036-005	**Sample Date**	12/22/2014	**Date/Time Received**	12/22/2014 3:11 PM
Client Sample ID	MW-2	**Sample Time**	11:54 AM	**Extraction Date**	
Matrix	Water	**Sample Location**			
Comment					

Parameter	Result	Units	PQL	Analysis Date	Analyst	Method	Qualifier
NO3/N	1.62	mg/L	0.1	12/23/2014 6:51:00 PM	WOZ	EPA 300.0	
Sulfate	189	mg/L	1	12/30/2014 11:32:00 PM	WOZ	EPA 300.0	
TOC	53.0	mg/L	2.5	12/24/2014 4:09:00 PM	WOZ	SM5310C	

Sample Number	141222036-006	**Sample Date**	12/22/2014	**Date/Time Received**	12/22/2014 3:11 PM
Client Sample ID	MW-3	**Sample Time**	12:28 PM	**Extraction Date**	
Matrix	Water	**Sample Location**			
Comment					

Parameter	Result	Units	PQL	Analysis Date	Analyst	Method	Qualifier
NO3/N	ND	mg/L	0.1	12/23/2014 7:10:00 PM	WOZ	EPA 300.0	
Sulfate	5.09	mg/L	0.1	12/30/2014 11:52:00 PM	WOZ	EPA 300.0	
TOC	9.08	mg/L	0.5	12/24/2014 3:56:00 PM	WOZ	SM5310C	

Sample Number	141222036-008	**Sample Date**	12/22/2014	**Date/Time Received**	12/22/2014 3:11 PM
Client Sample ID	DUPLICATE	**Sample Time**	1:05 PM	**Extraction Date**	
Matrix	Water	**Sample Location**			
Comment					

Parameter	Result	Units	PQL	Analysis Date	Analyst	Method	Qualifier
NO3/N	1.71	mg/L	0.1	12/23/2014 7:30:00 PM	WOZ	EPA 300.0	
Sulfate	21.9	mg/L	0.1	12/31/2014 12:12:00 AM	WOZ	EPA 300.0	
TOC	2.75	mg/L	0.5	12/24/2014 4:19:00 PM	WOZ	SM5310C	

Authorized Signature

Kathleen A. Sattler

Kathy Sattler, Lab Manager

MCL EPA's Maximum Contaminant Level
ND Not Detected
PQL Practical Quantitation Limit

Certifications held by Anatek Labs ID: EPA:ID00013; AZ:0701; CO:ID00013; FL(NELAP):E87893; ID:ID00013; MT:CERT0028; NM: ID00013; OR:ID200001-002; WA:C595
Certifications held by Anatek Labs WA: EPA:WA00169; ID:WA00169; WA:C585; MT:Cert0095; FL(NELAP): E871099

Anatek Labs, Inc.

1282 Alturas Drive • Moscow, ID 83843 • (208) 883-2839 • Fax (208) 882-9246 • email moscow@anateklabs.com
504 E Sprague Ste. D • Spokane WA 99202 • (509) 838-3999 • Fax (509) 838-4433 • email spokane@anateklabs.com

Client BUDINGER AND ASSOCIATES
ddre 1101 N FANCHER RD
SPOKANE VALLEY, WA 99212
ttn STEVE BURCHETT

atc 141222036
Project Na e WILBUR X09032

nal tical e lt e ort

Sa le N er 141222036-001
Client Sa le I MW-9
Matri Water
Co ent

Sa lin ate 12/22/2014
Sa lin i e 9:37 AM
Sa le ocation

ate i e ecei ed 12/22/2014 3:11 PM
E traction ate

Para eter	e lt	nit	P	nal i ate	nal t	Met od	ali ier
Diesel	ND	mg/L	0.1	12/30/2014 7:25:00 PM	APM	NWTPHDX	
Lube Oil	ND	mg/L	0.5	12/30/2014 7:25:00 PM	APM	NWTPHDX	
Gasoline	<0.1	mg/L	0.1	12/31/2014 1:18:00 PM	WOZ	NWTPHG	
1,1,1,2-Tetrachloroethane	<0.5	µg/L	0.5	12/31/2014 5:13:00 PM	WOZ	EPA 8260C	
1,1,1-Trichloroethane	<0.5	µg/L	0.5	12/31/2014 5:13:00 PM	WOZ	EPA 8260C	
1,1,2,2-Tetrachloroethane	<0.5	µg/L	0.5	12/31/2014 5:13:00 PM	WOZ	EPA 8260C	
1,1,2-Trichloroethane	<0.5	µg/L	0.5	12/31/2014 5:13:00 PM	WOZ	EPA 8260C	
1,1-Dichloroethane	<0.5	µg/L	0.5	12/31/2014 5:13:00 PM	WOZ	EPA 8260C	
1,1-Dichloroethene	<0.5	µg/L	0.5	12/31/2014 5:13:00 PM	WOZ	EPA 8260C	
1,1-dichloropropene	<0.5	µg/L	0.5	12/31/2014 5:13:00 PM	WOZ	EPA 8260C	
1,2,3-Trichlorobenzene	<0.5	µg/L	0.5	12/31/2014 5:13:00 PM	WOZ	EPA 8260C	
1,2,3-Trichloropropane	<0.5	µg/L	0.5	12/31/2014 5:13:00 PM	WOZ	EPA 8260C	
1,2,4-Trichlorobenzene	<0.5	µg/L	0.5	12/31/2014 5:13:00 PM	WOZ	EPA 8260C	
1,2,4-Trimethylbenzene	<0.5	µg/L	0.5	12/31/2014 5:13:00 PM	WOZ	EPA 8260C	
1,2-Dibromo-3-chloropropane(DBCP)	<0.5	µg/L	0.5	12/31/2014 5:13:00 PM	WOZ	EPA 8260C	
1,2-Dibromoethane	<0.5	µg/L	0.5	12/31/2014 5:13:00 PM	WOZ	EPA 8260C	
1,2-Dichlorobenzene	<0.5	µg/L	0.5	12/31/2014 5:13:00 PM	WOZ	EPA 8260C	
1,2-Dichloroethane	<0.5	µg/L	0.5	12/31/2014 5:13:00 PM	WOZ	EPA 8260C	
1,2-Dichloropropane	<0.5	µg/L	0.5	12/31/2014 5:13:00 PM	WOZ	EPA 8260C	
1,3,5-Trimethylbenzene	<0.5	µg/L	0.5	12/31/2014 5:13:00 PM	WOZ	EPA 8260C	
1,3-Dichlorobenzene	<0.5	µg/L	0.5	12/31/2014 5:13:00 PM	WOZ	EPA 8260C	
1,3-Dichloropropane	<0.5	µg/L	0.5	12/31/2014 5:13:00 PM	WOZ	EPA 8260C	
1,4-Dichlorobenzene	<0.5	µg/L	0.5	12/31/2014 5:13:00 PM	WOZ	EPA 8260C	
2,2-Dichloropropane	<0.5	µg/L	0.5	12/31/2014 5:13:00 PM	WOZ	EPA 8260C	
2-Chlorotoluene	<0.5	µg/L	0.5	12/31/2014 5:13:00 PM	WOZ	EPA 8260C	
2-hexanone	<2.5	µg/L	2.5	12/31/2014 5:13:00 PM	WOZ	EPA 8260C	
4-Chlorotoluene	<0.5	µg/L	0.5	12/31/2014 5:13:00 PM	WOZ	EPA 8260C	
Acetone	<2.5	µg/L	2.5	12/31/2014 5:13:00 PM	WOZ	EPA 8260C	
Acrylonitrile	<0.5	µg/L	0.5	12/31/2014 5:13:00 PM	WOZ	EPA 8260C	
Benzene	<0.5	µg/L	0.5	12/31/2014 5:13:00 PM	WOZ	EPA 8260C	
Bromobenzene	<0.5	µg/L	0.5	12/31/2014 5:13:00 PM	WOZ	EPA 8260C	
Bromochloromethane	<0.5	µg/L	0.5	12/31/2014 5:13:00 PM	WOZ	EPA 8260C	
Bromodichloromethane	<0.5	µg/L	0.5	12/31/2014 5:13:00 PM	WOZ	EPA 8260C	
Bromoform	<0.5	µg/L	0.5	12/31/2014 5:13:00 PM	WOZ	EPA 8260C	
Bromomethane	<0.5	µg/L	0.5	12/31/2014 5:13:00 PM	WOZ	EPA 8260C	

Certifications held by Anatek Labs ID: EPA:ID00013; AZ:0701; CO:ID00013; FL(NELAP):E87893; ID:ID00013; MT:CERT0028; NM: ID00013; OR:ID200001-002; WA:C595
Certifications held by Anatek Labs WA: EPA:WA00169; ID:WA00169; WA:C585; MT:Cert0095; FL(NELAP): E871099

Anatek Labs, Inc.

1282 Alturas Drive • Moscow, ID 83843 • (208) 883-2839 • Fax (208) 882-9246 • email moscow@anateklabs.com
504 E Sprague Ste. D • Spokane WA 99202 • (509) 838-3999 • Fax (509) 838-4433 • email spokane@anateklabs.com

Client BUDINGER AND ASSOCIATES
ddre 1101 N FANCHER RD
SPOKANE VALLEY, WA 99212
ttn STEVE BURCHETT

atc 141222036
Project Na e WILBUR X09032

nal tical e lt e ort

Sa le N er 141222036-001
Client Sa le I MW-9
Matri Water
Co ent

Sa lin ate 12/22/2014
Sa lin i e 9:37 AM
Sa le ocation

ate i e ecei ed 12/22/2014 3:11 PM
E traction ate

Para eter	e lt	nit	P	nal i ate	nal t	Met od	ali ier
Carbon disulfide	<0.5	µg/L	0.5	12/31/2014 5:13:00 PM	WOZ	EPA 8260C	
Carbon Tetrachloride	<0.5	µg/L	0.5	12/31/2014 5:13:00 PM	WOZ	EPA 8260C	
Chlorobenzene	<0.5	µg/L	0.5	12/31/2014 5:13:00 PM	WOZ	EPA 8260C	
Chloroethane	<0.5	µg/L	0.5	12/31/2014 5:13:00 PM	WOZ	EPA 8260C	
Chloroform	<0.5	µg/L	0.5	12/31/2014 5:13:00 PM	WOZ	EPA 8260C	
Chloromethane	<0.5	µg/L	0.5	12/31/2014 5:13:00 PM	WOZ	EPA 8260C	
cis-1,2-dichloroethene	<0.5	µg/L	0.5	12/31/2014 5:13:00 PM	WOZ	EPA 8260C	
cis-1,3-Dichloropropene	<0.5	µg/L	0.5	12/31/2014 5:13:00 PM	WOZ	EPA 8260C	
Dibromochloromethane	<0.5	µg/L	0.5	12/31/2014 5:13:00 PM	WOZ	EPA 8260C	
Dibromomethane	<0.5	µg/L	0.5	12/31/2014 5:13:00 PM	WOZ	EPA 8260C	
Dichlorodifluoromethane	<0.5	µg/L	0.5	12/31/2014 5:13:00 PM	WOZ	EPA 8260C	
Ethylbenzene	<0.5	µg/L	0.5	12/31/2014 5:13:00 PM	WOZ	EPA 8260C	
Hexachlorobutadiene	<0.5	µg/L	0.5	12/31/2014 5:13:00 PM	WOZ	EPA 8260C	
Isopropylbenzene	<0.5	µg/L	0.5	12/31/2014 5:13:00 PM	WOZ	EPA 8260C	
m+p-Xylene	<1.0	µg/L	1	12/31/2014 5:13:00 PM	WOZ	EPA 8260C	
Methyl ethyl ketone (MEK)	<2.5	µg/L	2.5	12/31/2014 5:13:00 PM	WOZ	EPA 8260C	
Methyl isobutyl ketone (MIBK)	<2.5	µg/L	2.5	12/31/2014 5:13:00 PM	WOZ	EPA 8260C	
Methylene chloride	<0.5	µg/L	0.5	12/31/2014 5:13:00 PM	WOZ	EPA 8260C	
methyl-t-butyl ether (MTBE)	<0.5	µg/L	0.5	12/31/2014 5:13:00 PM	WOZ	EPA 8260C	
Naphthalene	<0.5	µg/L	0.5	12/31/2014 5:13:00 PM	WOZ	EPA 8260C	
n-Butylbenzene	<0.5	µg/L	0.5	12/31/2014 5:13:00 PM	WOZ	EPA 8260C	
n-Propylbenzene	<0.5	µg/L	0.5	12/31/2014 5:13:00 PM	WOZ	EPA 8260C	
o-Xylene	<0.5	µg/L	0.5	12/31/2014 5:13:00 PM	WOZ	EPA 8260C	
p-isopropyltoluene	<0.5	µg/L	0.5	12/31/2014 5:13:00 PM	WOZ	EPA 8260C	
sec-Butylbenzene	<0.5	µg/L	0.5	12/31/2014 5:13:00 PM	WOZ	EPA 8260C	
Styrene	<0.5	µg/L	0.5	12/31/2014 5:13:00 PM	WOZ	EPA 8260C	
tert-Butylbenzene	<0.5	µg/L	0.5	12/31/2014 5:13:00 PM	WOZ	EPA 8260C	
Tetrachloroethene	<0.5	µg/L	0.5	12/31/2014 5:13:00 PM	WOZ	EPA 8260C	
Toluene	<0.5	µg/L	0.5	12/31/2014 5:13:00 PM	WOZ	EPA 8260C	
trans-1,2-Dichloroethene	<0.5	µg/L	0.5	12/31/2014 5:13:00 PM	WOZ	EPA 8260C	
trans-1,3-Dichloropropene	<0.5	µg/L	0.5	12/31/2014 5:13:00 PM	WOZ	EPA 8260C	
Trichloroethene	<0.5	µg/L	0.5	12/31/2014 5:13:00 PM	WOZ	EPA 8260C	
Trichloroflouromethane	<0.5	µg/L	0.5	12/31/2014 5:13:00 PM	WOZ	EPA 8260C	
Vinyl Chloride	<0.5	µg/L	0.5	12/31/2014 5:13:00 PM	WOZ	EPA 8260C	

Anatek Labs, Inc.

1282 Alturas Drive • Moscow, ID 83843 • (208) 883-2839 • Fax (208) 882-9246 • email moscow@anateklabs.com
504 E Sprague Ste. D • Spokane WA 99202 • (509) 838-3999 • Fax (509) 838-4433 • email spokane@anateklabs.com

Client	BUDINGER AND ASSOCIATES	**Project**	141222036
Address	1101 N FANCHER RD	**Project Name**	WILBUR X09032
	SPOKANE VALLEY, WA 99212		
Attn	STEVE BURCHETT		

Analytical Results Report

Sample Number	141222036-001	**Sampling Date**	12/22/2014	**Date/Time Received**	12/22/2014 3:11 PM
Client Sample ID	MW-9	**Sampling Time**	9:37 AM	**Extraction Date**	
Matrix	Water	**Sample Location**			
Comment					

Parameter	Result	Units	PQL	Analysis Date	Analyst	Method	Qualifier

Surrogate Data

Sample Number 141222036-001

Surrogate Standard	Method	Percent Recovery	Control Limits
1,2-Dichlorobenzene-d4	EPA 8260C	100.6	70-130
4-Bromofluorobenzene	EPA 8260C	99.4	70-130
Toluene-d8	EPA 8260C	99.2	70-130
hexacosane	NWTPHDX	98.6	50-150
4-Bromofluorobenzene	NWTPHG	103.0	70-130

Anatek Labs, Inc.

1282 Alturas Drive • Moscow, ID 83843 • (208) 883-2839 • Fax (208) 882-9246 • email moscow@anateklabs.com
504 E Sprague Ste. D • Spokane WA 99202 • (509) 838-3999 • Fax (509) 838-4433 • email spokane@anateklabs.com

Client	BUDINGER AND ASSOCIATES	**Batch ID**	141222036
Address	1101 N FANCHER RD	**Project Name**	WILBUR X09032
	SPOKANE VALLEY, WA 99212		
Attn	STEVE BURCHETT		

Analytical Results Report

Sample Number	141222036-002	**Sampling Date**	12/22/2014	**Date/Time Received**	12/22/2014 3:11 PM
Client Sample ID	MW-12	**Sampling Time**	10:28 AM	**Extraction Date**	
Matrix	Water	**Sample Location**			
Comment					

Parameter	Result	Units	PQL	Analysis Date	Analyst	Method	Qualifier
Diesel	ND	mg/L	0.1	12/30/2014 8:18:00 PM	APM	NWTPHDX	
Lube Oil	ND	mg/L	0.5	12/30/2014 8:18:00 PM	APM	NWTPHDX	
Gasoline	<0.1	mg/L	0.1	12/31/2014 3:11:00 PM	WOZ	NWTPHG	
1,1,1,2-Tetrachloroethane	<0.5	µg/L	0.5	12/31/2014 5:45:00 PM	WOZ	EPA 8260C	
1,1,1-Trichloroethane	<0.5	µg/L	0.5	12/31/2014 5:45:00 PM	WOZ	EPA 8260C	
1,1,2,2-Tetrachloroethane	<0.5	µg/L	0.5	12/31/2014 5:45:00 PM	WOZ	EPA 8260C	
1,1,2-Trichloroethane	<0.5	µg/L	0.5	12/31/2014 5:45:00 PM	WOZ	EPA 8260C	
1,1-Dichloroethane	<0.5	µg/L	0.5	12/31/2014 5:45:00 PM	WOZ	EPA 8260C	
1,1-Dichloroethene	<0.5	µg/L	0.5	12/31/2014 5:45:00 PM	WOZ	EPA 8260C	
1,1-dichloropropene	<0.5	µg/L	0.5	12/31/2014 5:45:00 PM	WOZ	EPA 8260C	
1,2,3-Trichlorobenzene	<0.5	µg/L	0.5	12/31/2014 5:45:00 PM	WOZ	EPA 8260C	
1,2,3-Trichloropropane	<0.5	µg/L	0.5	12/31/2014 5:45:00 PM	WOZ	EPA 8260C	
1,2,4-Trichlorobenzene	<0.5	µg/L	0.5	12/31/2014 5:45:00 PM	WOZ	EPA 8260C	
1,2,4-Trimethylbenzene	<0.5	µg/L	0.5	12/31/2014 5:45:00 PM	WOZ	EPA 8260C	
1,2-Dibromo-3-chloropropane(DBCP)	<0.5	µg/L	0.5	12/31/2014 5:45:00 PM	WOZ	EPA 8260C	
1,2-Dibromoethane	<0.5	µg/L	0.5	12/31/2014 5:45:00 PM	WOZ	EPA 8260C	
1,2-Dichlorobenzene	<0.5	µg/L	0.5	12/31/2014 5:45:00 PM	WOZ	EPA 8260C	
1,2-Dichloroethane	<0.5	µg/L	0.5	12/31/2014 5:45:00 PM	WOZ	EPA 8260C	
1,2-Dichloropropane	<0.5	µg/L	0.5	12/31/2014 5:45:00 PM	WOZ	EPA 8260C	
1,3,5-Trimethylbenzene	<0.5	µg/L	0.5	12/31/2014 5:45:00 PM	WOZ	EPA 8260C	
1,3-Dichlorobenzene	<0.5	µg/L	0.5	12/31/2014 5:45:00 PM	WOZ	EPA 8260C	
1,3-Dichloropropane	<0.5	µg/L	0.5	12/31/2014 5:45:00 PM	WOZ	EPA 8260C	
1,4-Dichlorobenzene	<0.5	µg/L	0.5	12/31/2014 5:45:00 PM	WOZ	EPA 8260C	
2,2-Dichloropropane	<0.5	µg/L	0.5	12/31/2014 5:45:00 PM	WOZ	EPA 8260C	
2-Chlorotoluene	<0.5	µg/L	0.5	12/31/2014 5:45:00 PM	WOZ	EPA 8260C	
2-hexanone	<2.5	µg/L	2.5	12/31/2014 5:45:00 PM	WOZ	EPA 8260C	
4-Chlorotoluene	<0.5	µg/L	0.5	12/31/2014 5:45:00 PM	WOZ	EPA 8260C	
Acetone	<2.5	µg/L	2.5	12/31/2014 5:45:00 PM	WOZ	EPA 8260C	
Acrylonitrile	<0.5	µg/L	0.5	12/31/2014 5:45:00 PM	WOZ	EPA 8260C	
Benzene	<0.5	µg/L	0.5	12/31/2014 5:45:00 PM	WOZ	EPA 8260C	
Bromobenzene	<0.5	µg/L	0.5	12/31/2014 5:45:00 PM	WOZ	EPA 8260C	
Bromochloromethane	<0.5	µg/L	0.5	12/31/2014 5:45:00 PM	WOZ	EPA 8260C	
Bromodichloromethane	<0.5	µg/L	0.5	12/31/2014 5:45:00 PM	WOZ	EPA 8260C	
Bromoform	<0.5	µg/L	0.5	12/31/2014 5:45:00 PM	WOZ	EPA 8260C	
Bromomethane	<0.5	µg/L	0.5	12/31/2014 5:45:00 PM	WOZ	EPA 8260C	

Anatek Labs, Inc.

1282 Alturas Drive • Moscow, ID 83843 • (208) 883-2839 • Fax (208) 882-9246 • email moscow@anateklabs.com
504 E Sprague Ste. D • Spokane WA 99202 • (509) 838-3999 • Fax (509) 838-4433 • email spokane@anateklabs.com

Client	BUDINGER AND ASSOCIATES	**Batch ID**	141222036
Address	1101 N FANCHER RD	**Project Name**	WILBUR X09032
	SPOKANE VALLEY, WA 99212		
Attn	STEVE BURCHETT		

Analytical Results Report

Sample Number	141222036-002	**Sampling Date**	12/22/2014	**Date/Time Received**	12/22/2014 3:11 PM
Client Sample ID	MW-12	**Sampling Time**	10:28 AM	**Extraction Date**	
Matrix	Water	**Sample Location**			
Comment					

Parameter	Result	Units	PQL	Analysis Date	Analyst	Method	Qualifier
Carbon disulfide	<0.5	µg/L	0.5	12/31/2014 5:45:00 PM	WOZ	EPA 8260C	
Carbon Tetrachloride	<0.5	µg/L	0.5	12/31/2014 5:45:00 PM	WOZ	EPA 8260C	
Chlorobenzene	<0.5	µg/L	0.5	12/31/2014 5:45:00 PM	WOZ	EPA 8260C	
Chloroethane	<0.5	µg/L	0.5	12/31/2014 5:45:00 PM	WOZ	EPA 8260C	
Chloroform	<0.5	µg/L	0.5	12/31/2014 5:45:00 PM	WOZ	EPA 8260C	
Chloromethane	<0.5	µg/L	0.5	12/31/2014 5:45:00 PM	WOZ	EPA 8260C	
cis-1,2-dichloroethene	<0.5	µg/L	0.5	12/31/2014 5:45:00 PM	WOZ	EPA 8260C	
cis-1,3-Dichloropropene	<0.5	µg/L	0.5	12/31/2014 5:45:00 PM	WOZ	EPA 8260C	
Dibromochloromethane	<0.5	µg/L	0.5	12/31/2014 5:45:00 PM	WOZ	EPA 8260C	
Dibromomethane	<0.5	µg/L	0.5	12/31/2014 5:45:00 PM	WOZ	EPA 8260C	
Dichlorodifluoromethane	<0.5	µg/L	0.5	12/31/2014 5:45:00 PM	WOZ	EPA 8260C	
Ethylbenzene	<0.5	µg/L	0.5	12/31/2014 5:45:00 PM	WOZ	EPA 8260C	
Hexachlorobutadiene	<0.5	µg/L	0.5	12/31/2014 5:45:00 PM	WOZ	EPA 8260C	
Isopropylbenzene	<0.5	µg/L	0.5	12/31/2014 5:45:00 PM	WOZ	EPA 8260C	
m+p-Xylene	<1.0	µg/L	1	12/31/2014 5:45:00 PM	WOZ	EPA 8260C	
Methyl ethyl ketone (MEK)	<2.5	µg/L	2.5	12/31/2014 5:45:00 PM	WOZ	EPA 8260C	
Methyl isobutyl ketone (MIBK)	<2.5	µg/L	2.5	12/31/2014 5:45:00 PM	WOZ	EPA 8260C	
Methylene chloride	<0.5	µg/L	0.5	12/31/2014 5:45:00 PM	WOZ	EPA 8260C	
methyl-t-butyl ether (MTBE)	<0.5	µg/L	0.5	12/31/2014 5:45:00 PM	WOZ	EPA 8260C	
Naphthalene	<0.5	µg/L	0.5	12/31/2014 5:45:00 PM	WOZ	EPA 8260C	
n-Butylbenzene	<0.5	µg/L	0.5	12/31/2014 5:45:00 PM	WOZ	EPA 8260C	
n-Propylbenzene	<0.5	µg/L	0.5	12/31/2014 5:45:00 PM	WOZ	EPA 8260C	
o-Xylene	<0.5	µg/L	0.5	12/31/2014 5:45:00 PM	WOZ	EPA 8260C	
p-isopropyltoluene	<0.5	µg/L	0.5	12/31/2014 5:45:00 PM	WOZ	EPA 8260C	
sec-Butylbenzene	<0.5	µg/L	0.5	12/31/2014 5:45:00 PM	WOZ	EPA 8260C	
Styrene	<0.5	µg/L	0.5	12/31/2014 5:45:00 PM	WOZ	EPA 8260C	
tert-Butylbenzene	<0.5	µg/L	0.5	12/31/2014 5:45:00 PM	WOZ	EPA 8260C	
Tetrachloroethene	<0.5	µg/L	0.5	12/31/2014 5:45:00 PM	WOZ	EPA 8260C	
Toluene	<0.5	µg/L	0.5	12/31/2014 5:45:00 PM	WOZ	EPA 8260C	
trans-1,2-Dichloroethene	<0.5	µg/L	0.5	12/31/2014 5:45:00 PM	WOZ	EPA 8260C	
trans-1,3-Dichloropropene	<0.5	µg/L	0.5	12/31/2014 5:45:00 PM	WOZ	EPA 8260C	
Trichloroethene	<0.5	µg/L	0.5	12/31/2014 5:45:00 PM	WOZ	EPA 8260C	
Trichloroflouromethane	<0.5	µg/L	0.5	12/31/2014 5:45:00 PM	WOZ	EPA 8260C	
Vinyl Chloride	<0.5	µg/L	0.5	12/31/2014 5:45:00 PM	WOZ	EPA 8260C	

Anatek Labs, Inc.

1282 Alturas Drive • Moscow, ID 83843 • (208) 883-2839 • Fax (208) 882-9246 • email moscow@anateklabs.com
504 E Sprague Ste. D • Spokane WA 99202 • (509) 838-3999 • Fax (509) 838-4433 • email spokane@anateklabs.com

Client	BUDINGER AND ASSOCIATES	**Batch ID**	141222036
Address	1101 N FANCHER RD	**Project Name**	WILBUR X09032
	SPOKANE VALLEY, WA 99212		
Attn	STEVE BURCHETT		

Analytical Results Report

Sample Number	141222036-002	**Sampling Date**	12/22/2014	**Date/time received**	12/22/2014 3:11 PM
Client Sample ID	MW-12	**Sampling time**	10:28 AM	**Extraction Date**	
Matrix	Water	**Sample Location**			
Comment					

Parameter	Result	Units	PQL	Analysis Date	Analyst	Method	Qualifier

Surrogate Data

Sample Number 141222036-002

Surrogate Standard	Method	Percent Recovery	Control Limits
1,2-Dichlorobenzene-d4	EPA 8260C	104.4	70-130
4-Bromofluorobenzene	EPA 8260C	99.4	70-130
Toluene-d8	EPA 8260C	99.4	70-130
hexacosane	NWTPHDX	64.8	50-150
4-Bromofluorobenzene	NWTPHG	102.8	70-130

Anatek Labs, Inc.

1282 Alturas Drive • Moscow, ID 83843 • (208) 883-2839 • Fax (208) 882-9246 • email moscow@anateklabs.com
504 E Sprague Ste. D • Spokane WA 99202 • (509) 838-3999 • Fax (509) 838-4433 • email spokane@anateklabs.com

Client	BUDINGER AND ASSOCIATES	**Work Order**	141222036
Address	1101 N FANCHER RD	**Project Name**	WILBUR X09032
	SPOKANE VALLEY, WA 99212		
Attn	STEVE BURCHETT		

Analytical Results Report

Sample Number	141222036-003	**Sampling Date**	12/22/2014	**Date/Time Received**	12/22/2014 3:11 PM
Client Sample ID	MW-10	**Sampling Time**	10:52 AM	**Extraction Date**	
Matrix	Water	**Sample Location**			
Comment					

Parameter	Result	Units	PQL	Analysis Date	Analyst	Method	Qualifier
Diesel	ND	mg/L	0.1	12/30/2014 9:11:00 PM	APM	NWTPHDX	
Lube Oil	ND	mg/L	0.5	12/30/2014 9:11:00 PM	APM	NWTPHDX	
Gasoline	4.21	mg/L	0.1	12/31/2014 3:49:00 PM	WOZ	NWTPHG	
1,1,1,2-Tetrachloroethane	<2.5	µg/L	2.5	12/31/2014 6:18:00 PM	WOZ	EPA 8260C	
1,1,1-Trichloroethane	<2.5	µg/L	2.5	12/31/2014 6:18:00 PM	WOZ	EPA 8260C	
1,1,2,2-Tetrachloroethane	<2.5	µg/L	2.5	12/31/2014 6:18:00 PM	WOZ	EPA 8260C	
1,1,2-Trichloroethane	<2.5	µg/L	2.5	12/31/2014 6:18:00 PM	WOZ	EPA 8260C	
1,1-Dichloroethane	<2.5	µg/L	2.5	12/31/2014 6:18:00 PM	WOZ	EPA 8260C	
1,1-Dichloroethene	<2.5	µg/L	2.5	12/31/2014 6:18:00 PM	WOZ	EPA 8260C	
1,1-dichloropropene	<2.5	µg/L	2.5	12/31/2014 6:18:00 PM	WOZ	EPA 8260C	
1,2,3-Trichlorobenzene	<2.5	µg/L	2.5	12/31/2014 6:18:00 PM	WOZ	EPA 8260C	
1,2,3-Trichloropropane	<2.5	µg/L	2.5	12/31/2014 6:18:00 PM	WOZ	EPA 8260C	
1,2,4-Trichlorobenzene	<2.5	µg/L	2.5	12/31/2014 6:18:00 PM	WOZ	EPA 8260C	
1,2,4-Trimethylbenzene	182	µg/L	5	12/31/2014 6:18:00 PM	WOZ	EPA 8260C	H2
1,2-Dibromo-3-chloropropane(DBCP)	<2.5	µg/L	2.5	12/31/2014 6:18:00 PM	WOZ	EPA 8260C	
1,2-Dibromoethane	<2.5	µg/L	2.5	12/31/2014 6:18:00 PM	WOZ	EPA 8260C	
1,2-Dichlorobenzene	<2.5	µg/L	2.5	12/31/2014 6:18:00 PM	WOZ	EPA 8260C	
1,2-Dichloroethane	<2.5	µg/L	2.5	12/31/2014 6:18:00 PM	WOZ	EPA 8260C	
1,2-Dichloropropane	<2.5	µg/L	2.5	12/31/2014 6:18:00 PM	WOZ	EPA 8260C	
1,3,5-Trimethylbenzene	90.7	µg/L	2.5	12/31/2014 6:18:00 PM	WOZ	EPA 8260C	
1,3-Dichlorobenzene	<2.5	µg/L	2.5	12/31/2014 6:18:00 PM	WOZ	EPA 8260C	
1,3-Dichloropropane	<2.5	µg/L	2.5	12/31/2014 6:18:00 PM	WOZ	EPA 8260C	
1,4-Dichlorobenzene	<2.5	µg/L	2.5	12/31/2014 6:18:00 PM	WOZ	EPA 8260C	
2,2-Dichloropropane	<2.5	µg/L	2.5	12/31/2014 6:18:00 PM	WOZ	EPA 8260C	
2-Chlorotoluene	<2.5	µg/L	2.5	12/31/2014 6:18:00 PM	WOZ	EPA 8260C	
2-hexanone	<12.5	µg/L	12.5	12/31/2014 6:18:00 PM	WOZ	EPA 8260C	
4-Chlorotoluene	<2.5	µg/L	2.5	12/31/2014 6:18:00 PM	WOZ	EPA 8260C	
Acetone	<12.5	µg/L	12.5	12/31/2014 6:18:00 PM	WOZ	EPA 8260C	
Acrylonitrile	<2.5	µg/L	2.5	12/31/2014 6:18:00 PM	WOZ	EPA 8260C	
Benzene	<2.5	µg/L	2.5	12/31/2014 6:18:00 PM	WOZ	EPA 8260C	
Bromobenzene	<2.5	µg/L	2.5	12/31/2014 6:18:00 PM	WOZ	EPA 8260C	
Bromochloromethane	<2.5	µg/L	2.5	12/31/2014 6:18:00 PM	WOZ	EPA 8260C	
Bromodichloromethane	<2.5	µg/L	2.5	12/31/2014 6:18:00 PM	WOZ	EPA 8260C	
Bromoform	<2.5	µg/L	2.5	12/31/2014 6:18:00 PM	WOZ	EPA 8260C	
Bromomethane	<2.5	µg/L	2.5	12/31/2014 6:18:00 PM	WOZ	EPA 8260C	

Anatek Labs, Inc.

1282 Alturas Drive • Moscow, ID 83843 • (208) 883-2839 • Fax (208) 882-9246 • email moscow@anateklabs.com
504 E Sprague Ste. D • Spokane WA 99202 • (509) 838-3999 • Fax (509) 838-4433 • email spokane@anateklabs.com

Client	BUDINGER AND ASSOCIATES	**Work Order**	141222036
Address	1101 N FANCHER RD	**Project Name**	WILBUR X09032
	SPOKANE VALLEY, WA 99212		
Attn	STEVE BURCHETT		

Analytical Results Report

Sample Number	141222036-003	**Sampling Date**	12/22/2014	**Date/time received**	12/22/2014 3:11 PM
Client Sample ID	MW-10	**Sampling time**	10:52 AM	**Extraction Date**	
Matrix	Water	**Sample Location**			
Comment					

Parameter	Result	Units	PQL	Analysis Date	Analyst	Method	Qualifier
Carbon disulfide	<2.5	µg/L	2.5	12/31/2014 6:18:00 PM	WOZ	EPA 8260C	
Carbon Tetrachloride	<2.5	µg/L	2.5	12/31/2014 6:18:00 PM	WOZ	EPA 8260C	
Chlorobenzene	<2.5	µg/L	2.5	12/31/2014 6:18:00 PM	WOZ	EPA 8260C	
Chloroethane	<2.5	µg/L	2.5	12/31/2014 6:18:00 PM	WOZ	EPA 8260C	
Chloroform	<2.5	µg/L	2.5	12/31/2014 6:18:00 PM	WOZ	EPA 8260C	
Chloromethane	<2.5	µg/L	2.5	12/31/2014 6:18:00 PM	WOZ	EPA 8260C	
cis-1,2-dichloroethene	<2.5	µg/L	2.5	12/31/2014 6:18:00 PM	WOZ	EPA 8260C	
cis-1,3-Dichloropropene	<2.5	µg/L	2.5	12/31/2014 6:18:00 PM	WOZ	EPA 8260C	
Dibromochloromethane	<2.5	µg/L	2.5	12/31/2014 6:18:00 PM	WOZ	EPA 8260C	
Dibromomethane	<2.5	µg/L	2.5	12/31/2014 6:18:00 PM	WOZ	EPA 8260C	
Dichlorodifluoromethane	<2.5	µg/L	2.5	12/31/2014 6:18:00 PM	WOZ	EPA 8260C	
Ethylbenzene	9.16	µg/L	2.5	12/31/2014 6:18:00 PM	WOZ	EPA 8260C	
Hexachlorobutadiene	<2.5	µg/L	2.5	12/31/2014 6:18:00 PM	WOZ	EPA 8260C	
Isopropylbenzene	18.7	µg/L	2.5	12/31/2014 6:18:00 PM	WOZ	EPA 8260C	
m+p-Xylene	33.9	µg/L	5	12/31/2014 6:18:00 PM	WOZ	EPA 8260C	
Methyl ethyl ketone (MEK)	<12.5	µg/L	12.5	12/31/2014 6:18:00 PM	WOZ	EPA 8260C	
Methyl isobutyl ketone (MIBK)	<12.5	µg/L	12.5	12/31/2014 6:18:00 PM	WOZ	EPA 8260C	
Methylene chloride	<2.5	µg/L	2.5	12/31/2014 6:18:00 PM	WOZ	EPA 8260C	
methyl-t-butyl ether (MTBE)	<2.5	µg/L	2.5	12/31/2014 6:18:00 PM	WOZ	EPA 8260C	
Naphthalene	6.06	µg/L	2.5	12/31/2014 6:18:00 PM	WOZ	EPA 8260C	
n-Butylbenzene	9.01	µg/L	2.5	12/31/2014 6:18:00 PM	WOZ	EPA 8260C	
n-Propylbenzene	24.3	µg/L	2.5	12/31/2014 6:18:00 PM	WOZ	EPA 8260C	
o-Xylene	3.74	µg/L	2.5	12/31/2014 6:18:00 PM	WOZ	EPA 8260C	
p-isopropyltoluene	10.6	µg/L	2.5	12/31/2014 6:18:00 PM	WOZ	EPA 8260C	
sec-Butylbenzene	<2.5	µg/L	2.5	12/31/2014 6:18:00 PM	WOZ	EPA 8260C	
Styrene	<2.5	µg/L	2.5	12/31/2014 6:18:00 PM	WOZ	EPA 8260C	
tert-Butylbenzene	<2.5	µg/L	2.5	12/31/2014 6:18:00 PM	WOZ	EPA 8260C	
Tetrachloroethene	<2.5	µg/L	2.5	12/31/2014 6:18:00 PM	WOZ	EPA 8260C	
Toluene	<2.5	µg/L	2.5	12/31/2014 6:18:00 PM	WOZ	EPA 8260C	
trans-1,2-Dichloroethene	<2.5	µg/L	2.5	12/31/2014 6:18:00 PM	WOZ	EPA 8260C	
trans-1,3-Dichloropropene	<2.5	µg/L	2.5	12/31/2014 6:18:00 PM	WOZ	EPA 8260C	
Trichloroethene	<2.5	µg/L	2.5	12/31/2014 6:18:00 PM	WOZ	EPA 8260C	
Trichloroflouromethane	<2.5	µg/L	2.5	12/31/2014 6:18:00 PM	WOZ	EPA 8260C	
Vinyl Chloride	<2.5	µg/L	2.5	12/31/2014 6:18:00 PM	WOZ	EPA 8260C	

Anatek Labs, Inc.

1282 Alturas Drive • Moscow, ID 83843 • (208) 883-2839 • Fax (208) 882-9246 • email moscow@anateklabs.com
504 E Sprague Ste. D • Spokane WA 99202 • (509) 838-3999 • Fax (509) 838-4433 • email spokane@anateklabs.com

Client	BUDINGER AND ASSOCIATES	**Batch ID**	141222036
Address	1101 N FANCHER RD	**Project Name**	WILBUR X09032
	SPOKANE VALLEY, WA 99212		
Attn	STEVE BURCHETT		

Analytical Results Report

Sample Number	141222036-003	**Sampling Date**	12/22/2014	**Date/Time Received**	12/22/2014 3:11 PM
Client Sample ID	MW-10	**Sampling Time**	10:52 AM	**Extraction Date**	
Matrix	Water	**Sample Location**			
Comment					

Parameter	Result	Units	PQL	Analysis Date	Analyst	Method	Qualifier

Surrogate Data

Sample Number 141222036-003

Surrogate Standard	Method	Percent Recovery	Control Limits
1,2-Dichlorobenzene-d4	EPA 8260C	102.2	70-130
4-Bromofluorobenzene	EPA 8260C	95.2	70-130
Toluene-d8	EPA 8260C	109.4	70-130
hexacosane	NWTPHDX	95.0	50-150
4-Bromofluorobenzene	NWTPHG	104.2	70-130

Anatek Labs, Inc.

1282 Alturas Drive • Moscow, ID 83843 • (208) 883-2839 • Fax (208) 882-9246 • email moscow@anateklabs.com
504 E Sprague Ste. D • Spokane WA 99202 • (509) 838-3999 • Fax (509) 838-4433 • email spokane@anateklabs.com

Client BUDINGER AND ASSOCIATES
ddre 1101 N FANCHER RD
SPOKANE VALLEY, WA 99212
ttn STEVE BURCHETT

atc 141222036
Project Na e WILBUR X09032

nal tical e lt e ort

Sa le N er 141222036-004
Client Sa le I MW-4
Matri Water
Co ent

Sa lin ate 12/22/2014
Sa lin i e 11:26 AM
Sa le ocation

ate i e ecei ed 12/22/2014 3:11 PM
E traction ate

Para eter	e lt	nit	P	nal i ate	nal t	Met od	ali ier
Diesel	ND	mg/L	0.1	2/30/2014 10:04:00 AM	APM	NWTPHDX	
Lube Oil	ND	mg/L	0.5	2/30/2014 10:04:00 AM	APM	NWTPHDX	
Gasoline	3.35	mg/L	0.5	12/31/2014 4:27:00 PM	WOZ	NWTPHG	
1,1,1,2-Tetrachloroethane	<5.0	µg/L	5	12/31/2014 6:51:00 PM	WOZ	EPA 8260C	
1,1,1-Trichloroethane	<5.0	µg/L	5	12/31/2014 6:51:00 PM	WOZ	EPA 8260C	
1,1,2,2-Tetrachloroethane	<5.0	µg/L	5	12/31/2014 6:51:00 PM	WOZ	EPA 8260C	
1,1,2-Trichloroethane	<5.0	µg/L	5	12/31/2014 6:51:00 PM	WOZ	EPA 8260C	
1,1-Dichloroethane	<5.0	µg/L	5	12/31/2014 6:51:00 PM	WOZ	EPA 8260C	
1,1-Dichloroethene	<5.0	µg/L	5	12/31/2014 6:51:00 PM	WOZ	EPA 8260C	
1,1-dichloropropene	<5.0	µg/L	5	12/31/2014 6:51:00 PM	WOZ	EPA 8260C	
1,2,3-Trichlorobenzene	<5.0	µg/L	5	12/31/2014 6:51:00 PM	WOZ	EPA 8260C	
1,2,3-Trichloropropane	<5.0	µg/L	5	12/31/2014 6:51:00 PM	WOZ	EPA 8260C	
1,2,4-Trichlorobenzene	<5.0	µg/L	5	12/31/2014 6:51:00 PM	WOZ	EPA 8260C	
1,2,4-Trimethylbenzene	<5.0	µg/L	5	12/31/2014 6:51:00 PM	WOZ	EPA 8260C	
1,2-Dibromo-3-chloropropane(DBCP)	<5.0	µg/L	5	12/31/2014 6:51:00 PM	WOZ	EPA 8260C	
1,2-Dibromoethane	<5.0	µg/L	5	12/31/2014 6:51:00 PM	WOZ	EPA 8260C	
1,2-Dichlorobenzene	<5.0	µg/L	5	12/31/2014 6:51:00 PM	WOZ	EPA 8260C	
1,2-Dichloroethane	<5.0	µg/L	5	12/31/2014 6:51:00 PM	WOZ	EPA 8260C	
1,2-Dichloropropane	<5.0	µg/L	5	12/31/2014 6:51:00 PM	WOZ	EPA 8260C	
1,3,5-Trimethylbenzene	25.9	µg/L	5	12/31/2014 6:51:00 PM	WOZ	EPA 8260C	
1,3-Dichlorobenzene	<5.0	µg/L	5	12/31/2014 6:51:00 PM	WOZ	EPA 8260C	
1,3-Dichloropropane	<5.0	µg/L	5	12/31/2014 6:51:00 PM	WOZ	EPA 8260C	
1,4-Dichlorobenzene	<5.0	µg/L	5	12/31/2014 6:51:00 PM	WOZ	EPA 8260C	
2,2-Dichloropropane	<5.0	µg/L	5	12/31/2014 6:51:00 PM	WOZ	EPA 8260C	
2-Chlorotoluene	<5.0	µg/L	5	12/31/2014 6:51:00 PM	WOZ	EPA 8260C	
2-hexanone	<25.0	µg/L	25	12/31/2014 6:51:00 PM	WOZ	EPA 8260C	
4-Chlorotoluene	<5.0	µg/L	5	12/31/2014 6:51:00 PM	WOZ	EPA 8260C	
Acetone	<25.0	µg/L	25	12/31/2014 6:51:00 PM	WOZ	EPA 8260C	
Acrylonitrile	<5.0	µg/L	5	12/31/2014 6:51:00 PM	WOZ	EPA 8260C	
Benzene	5.21	µg/L	5	12/31/2014 6:51:00 PM	WOZ	EPA 8260C	
Bromobenzene	<5.0	µg/L	5	12/31/2014 6:51:00 PM	WOZ	EPA 8260C	
Bromochloromethane	<5.0	µg/L	5	12/31/2014 6:51:00 PM	WOZ	EPA 8260C	
Bromodichloromethane	<5.0	µg/L	5	12/31/2014 6:51:00 PM	WOZ	EPA 8260C	
Bromoform	<5.0	µg/L	5	12/31/2014 6:51:00 PM	WOZ	EPA 8260C	
Bromomethane	<5.0	µg/L	5	12/31/2014 6:51:00 PM	WOZ	EPA 8260C	

Certifications held by Anatek Labs ID: EPA:ID00013; AZ:0701; CO:ID00013; FL(NELAP):E87893; ID:ID00013; MT:CERT0028; NM: ID00013; OR:ID200001-002; WA:C595
Certifications held by Anatek Labs WA: EPA:WA00169; ID:WA00169; WA:C585; MT:Cert0095; FL(NELAP): E871099

Anatek Labs, Inc.

1282 Alturas Drive • Moscow, ID 83843 • (208) 883-2839 • Fax (208) 882-9246 • email moscow@anateklabs.com
504 E Sprague Ste. D • Spokane WA 99202 • (509) 838-3999 • Fax (509) 838-4433 • email spokane@anateklabs.com

Client	BUDINGER AND ASSOCIATES	**Project**	141222036
Address	1101 N FANCHER RD	**Project Name**	WILBUR X09032
	SPOKANE VALLEY, WA 99212		
Attn	STEVE BURCHETT		

Analytical Results Report

Sample Number	141222036-004	**Sampling Date**	12/22/2014	**Date/Time Received**	12/22/2014 3:11 PM
Client Sample ID	MW-4	**Sampling Time**	11:26 AM	**Extraction Date**	
Matrix	Water	**Sample Location**			
Comment					

Parameter	Result	Units	PQL	Analysis Date	Analyst	Method	Qualifier
Carbon disulfide	<5.0	µg/L	5	12/31/2014 6:51:00 PM	WOZ	EPA 8260C	
Carbon Tetrachloride	<5.0	µg/L	5	12/31/2014 6:51:00 PM	WOZ	EPA 8260C	
Chlorobenzene	<5.0	µg/L	5	12/31/2014 6:51:00 PM	WOZ	EPA 8260C	
Chloroethane	<5.0	µg/L	5	12/31/2014 6:51:00 PM	WOZ	EPA 8260C	
Chloroform	<5.0	µg/L	5	12/31/2014 6:51:00 PM	WOZ	EPA 8260C	
Chloromethane	<5.0	µg/L	5	12/31/2014 6:51:00 PM	WOZ	EPA 8260C	
cis-1,2-dichloroethene	<5.0	µg/L	5	12/31/2014 6:51:00 PM	WOZ	EPA 8260C	
cis-1,3-Dichloropropene	<5.0	µg/L	5	12/31/2014 6:51:00 PM	WOZ	EPA 8260C	
Dibromochloromethane	<5.0	µg/L	5	12/31/2014 6:51:00 PM	WOZ	EPA 8260C	
Dibromomethane	<5.0	µg/L	5	12/31/2014 6:51:00 PM	WOZ	EPA 8260C	
Dichlorodifluoromethane	<5.0	µg/L	5	12/31/2014 6:51:00 PM	WOZ	EPA 8260C	
Ethylbenzene	61.6	µg/L	5	12/31/2014 6:51:00 PM	WOZ	EPA 8260C	
Hexachlorobutadiene	<5.0	µg/L	5	12/31/2014 6:51:00 PM	WOZ	EPA 8260C	
Isopropylbenzene	11.5	µg/L	5	12/31/2014 6:51:00 PM	WOZ	EPA 8260C	
m+p-Xylene	<10.0	µg/L	10	12/31/2014 6:51:00 PM	WOZ	EPA 8260C	
Methyl ethyl ketone (MEK)	<25.0	µg/L	25	12/31/2014 6:51:00 PM	WOZ	EPA 8260C	
Methyl isobutyl ketone (MIBK)	<25.0	µg/L	25	12/31/2014 6:51:00 PM	WOZ	EPA 8260C	
Methylene chloride	<5.0	µg/L	5	12/31/2014 6:51:00 PM	WOZ	EPA 8260C	
methyl-t-butyl ether (MTBE)	<5.0	µg/L	5	12/31/2014 6:51:00 PM	WOZ	EPA 8260C	
Naphthalene	19.3	µg/L	5	12/31/2014 6:51:00 PM	WOZ	EPA 8260C	
n-Butylbenzene	18.7	µg/L	5	12/31/2014 6:51:00 PM	WOZ	EPA 8260C	
n-Propylbenzene	26.6	µg/L	5	12/31/2014 6:51:00 PM	WOZ	EPA 8260C	
o-Xylene	<5.0	µg/L	5	12/31/2014 6:51:00 PM	WOZ	EPA 8260C	
p-isopropyltoluene	<5.0	µg/L	5	12/31/2014 6:51:00 PM	WOZ	EPA 8260C	
sec-Butylbenzene	<5.0	µg/L	5	12/31/2014 6:51:00 PM	WOZ	EPA 8260C	
Styrene	<5.0	µg/L	5	12/31/2014 6:51:00 PM	WOZ	EPA 8260C	
tert-Butylbenzene	<5.0	µg/L	5	12/31/2014 6:51:00 PM	WOZ	EPA 8260C	
Tetrachloroethene	<5.0	µg/L	5	12/31/2014 6:51:00 PM	WOZ	EPA 8260C	
Toluene	<5.0	µg/L	5	12/31/2014 6:51:00 PM	WOZ	EPA 8260C	
trans-1,2-Dichloroethene	<5.0	µg/L	5	12/31/2014 6:51:00 PM	WOZ	EPA 8260C	
trans-1,3-Dichloropropene	<5.0	µg/L	5	12/31/2014 6:51:00 PM	WOZ	EPA 8260C	
Trichloroethene	<5.0	µg/L	5	12/31/2014 6:51:00 PM	WOZ	EPA 8260C	
Trichloroflouromethane	<5.0	µg/L	5	12/31/2014 6:51:00 PM	WOZ	EPA 8260C	
Vinyl Chloride	<5.0	µg/L	5	12/31/2014 6:51:00 PM	WOZ	EPA 8260C	

Anatek Labs, Inc.

1282 Alturas Drive • Moscow, ID 83843 • (208) 883-2839 • Fax (208) 882-9246 • email moscow@anateklabs.com
504 E Sprague Ste. D • Spokane WA 99202 • (509) 838-3999 • Fax (509) 838-4433 • email spokane@anateklabs.com

Client	BUDINGER AND ASSOCIATES	**Work Order**	141222036
Address	1101 N FANCHER RD	**Project Name**	WILBUR X09032
	SPOKANE VALLEY, WA 99212		
Attn	STEVE BURCHETT		

Analytical Results Report

Sample Number	141222036-004	**Sampling Date**	12/22/2014	**Date/Time Received**	12/22/2014 3:11 PM
Client Sample ID	MW-4	**Sampling Time**	11:26 AM	**Extraction Date**	
Matrix	Water	**Sample Location**			
Comment					

Parameter	Result	Units	PQL	Analysis Date	Analyst	Method	Qualifier

Surrogate Data

Sample Number 141222036-004

Surrogate Standard	Method	Percent Recovery	Control Limits
1,2-Dichlorobenzene-d4	EPA 8260C	97.6	70-130
4-Bromofluorobenzene	EPA 8260C	97.2	70-130
Toluene-d8	EPA 8260C	98.0	70-130
hexacosane	NWTPHDX	87.6	50-150
4-Bromofluorobenzene	NWTPHG	105.1	70-130

Anatek Labs, Inc.

1282 Alturas Drive • Moscow, ID 83843 • (208) 883-2839 • Fax (208) 882-9246 • email moscow@anateklabs.com
504 E Sprague Ste. D • Spokane WA 99202 • (509) 838-3999 • Fax (509) 838-4433 • email spokane@anateklabs.com

Client BUDINGER AND ASSOCIATES
ddre 1101 N FANCHER RD
SPOKANE VALLEY, WA 99212
ttn STEVE BURCHETT

atc 141222036
Project Na e WILBUR X09032

nal tical e lt e ort

Sa le N er 141222036-005
Client Sa le I MW-2
Matri Water
Co ent

Sa lin ate 12/22/2014
Sa lin i e 11:54 AM
Sa le ocation

ate i e ecei ed 12/22/2014 3:11 PM
E traction ate

Para eter	e lt	nit	P	nal i ate	nal t	Met od	ali ier
Diesel	ND	mg/L	0.1	2/30/2014 10:57:00 PM	APM	NWTPHDX	
Lube Oil	ND	mg/L	0.5	2/30/2014 10:57:00 PM	APM	NWTPHDX	
Gasoline	9.85	mg/L	0.1	12/31/2014 5:05:00 PM	WOZ	NWTPHG	
1,1,1,2-Tetrachloroethane	<5.0	µg/L	5	12/31/2014 7:24:00 PM	WOZ	EPA 8260C	
1,1,1-Trichloroethane	<5.0	µg/L	5	12/31/2014 7:24:00 PM	WOZ	EPA 8260C	
1,1,2,2-Tetrachloroethane	<5.0	µg/L	5	12/31/2014 7:24:00 PM	WOZ	EPA 8260C	
1,1,2-Trichloroethane	<5.0	µg/L	5	12/31/2014 7:24:00 PM	WOZ	EPA 8260C	
1,1-Dichloroethane	<5.0	µg/L	5	12/31/2014 7:24:00 PM	WOZ	EPA 8260C	
1,1-Dichloroethene	<5.0	µg/L	5	12/31/2014 7:24:00 PM	WOZ	EPA 8260C	
1,1-dichloropropene	<5.0	µg/L	5	12/31/2014 7:24:00 PM	WOZ	EPA 8260C	
1,2,3-Trichlorobenzene	<5.0	µg/L	5	12/31/2014 7:24:00 PM	WOZ	EPA 8260C	
1,2,3-Trichloropropane	<5.0	µg/L	5	12/31/2014 7:24:00 PM	WOZ	EPA 8260C	
1,2,4-Trichlorobenzene	<5.0	µg/L	5	12/31/2014 7:24:00 PM	WOZ	EPA 8260C	
1,2,4-Trimethylbenzene	113	µg/L	5	12/31/2014 7:24:00 PM	WOZ	EPA 8260C	
1,2-Dibromo-3-chloropropane(DBCP)	<5.0	µg/L	5	12/31/2014 7:24:00 PM	WOZ	EPA 8260C	
1,2-Dibromoethane	<5.0	µg/L	5	12/31/2014 7:24:00 PM	WOZ	EPA 8260C	
1,2-Dichlorobenzene	<5.0	µg/L	5	12/31/2014 7:24:00 PM	WOZ	EPA 8260C	
1,2-Dichloroethane	<5.0	µg/L	5	12/31/2014 7:24:00 PM	WOZ	EPA 8260C	
1,2-Dichloropropane	<5.0	µg/L	5	12/31/2014 7:24:00 PM	WOZ	EPA 8260C	
1,3,5-Trimethylbenzene	40.6	µg/L	5	12/31/2014 7:24:00 PM	WOZ	EPA 8260C	
1,3-Dichlorobenzene	<5.0	µg/L	5	12/31/2014 7:24:00 PM	WOZ	EPA 8260C	
1,3-Dichloropropane	<5.0	µg/L	5	12/31/2014 7:24:00 PM	WOZ	EPA 8260C	
1,4-Dichlorobenzene	<5.0	µg/L	5	12/31/2014 7:24:00 PM	WOZ	EPA 8260C	
2,2-Dichloropropane	<5.0	µg/L	5	12/31/2014 7:24:00 PM	WOZ	EPA 8260C	
2-Chlorotoluene	<5.0	µg/L	5	12/31/2014 7:24:00 PM	WOZ	EPA 8260C	
2-hexanone	281	µg/L	25	12/31/2014 7:24:00 PM	WOZ	EPA 8260C	
4-Chlorotoluene	<5.0	µg/L	5	12/31/2014 7:24:00 PM	WOZ	EPA 8260C	
Acetone	60.7	µg/L	25	12/31/2014 7:24:00 PM	WOZ	EPA 8260C	
Acrylonitrile	<5.0	µg/L	5	12/31/2014 7:24:00 PM	WOZ	EPA 8260C	
Benzene	189	µg/L	5	12/31/2014 7:24:00 PM	WOZ	EPA 8260C	
Bromobenzene	<5.0	µg/L	5	12/31/2014 7:24:00 PM	WOZ	EPA 8260C	
Bromochloromethane	<5.0	µg/L	5	12/31/2014 7:24:00 PM	WOZ	EPA 8260C	
Bromodichloromethane	<5.0	µg/L	5	12/31/2014 7:24:00 PM	WOZ	EPA 8260C	
Bromoform	<5.0	µg/L	5	12/31/2014 7:24:00 PM	WOZ	EPA 8260C	
Bromomethane	<5.0	µg/L	5	12/31/2014 7:24:00 PM	WOZ	EPA 8260C	

Certifications held by Anatek Labs ID: EPA:ID00013; AZ:0701; CO:ID00013; FL(NELAP):E87893; ID:ID00013; MT:CERT0028; NM: ID00013; OR:ID200001-002; WA:C595
Certifications held by Anatek Labs WA: EPA:WA00169; ID:WA00169; WA:C585; MT:Cert0095; FL(NELAP): E871099

Anatek Labs, Inc.

1282 Alturas Drive • Moscow, ID 83843 • (208) 883-2839 • Fax (208) 882-9246 • email moscow@anateklabs.com
504 E Sprague Ste. D • Spokane WA 99202 • (509) 838-3999 • Fax (509) 838-4433 • email spokane@anateklabs.com

Client BUDINGER AND ASSOCIATES
ddre 1101 N FANCHER RD
SPOKANE VALLEY, WA 99212
ttn STEVE BURCHETT

atc 141222036
Project Na e WILBUR X09032

nal tical e lt e ort

Sa le N er 141222036-005
Client Sa le I MW-2
Matri Water
Co ent

Sa lin ate 12/22/2014
Sa lin i e 11:54 AM
Sa le ocation

ate i e ecei ed 12/22/2014 3:11 PM
E traction ate

Para eter	e lt	nit	P	nal i ate	nal t	Met od	ali ier
Carbon disulfide	<5.0	µg/L	5	12/31/2014 7:24:00 PM	WOZ	EPA 8260C	
Carbon Tetrachloride	<5.0	µg/L	5	12/31/2014 7:24:00 PM	WOZ	EPA 8260C	
Chlorobenzene	<5.0	µg/L	5	12/31/2014 7:24:00 PM	WOZ	EPA 8260C	
Chloroethane	<5.0	µg/L	5	12/31/2014 7:24:00 PM	WOZ	EPA 8260C	
Chloroform	<5.0	µg/L	5	12/31/2014 7:24:00 PM	WOZ	EPA 8260C	
Chloromethane	<5.0	µg/L	5	12/31/2014 7:24:00 PM	WOZ	EPA 8260C	
cis-1,2-dichloroethene	<5.0	µg/L	5	12/31/2014 7:24:00 PM	WOZ	EPA 8260C	
cis-1,3-Dichloropropene	<5.0	µg/L	5	12/31/2014 7:24:00 PM	WOZ	EPA 8260C	
Dibromochloromethane	<5.0	µg/L	5	12/31/2014 7:24:00 PM	WOZ	EPA 8260C	
Dibromomethane	<5.0	µg/L	5	12/31/2014 7:24:00 PM	WOZ	EPA 8260C	
Dichlorodifluoromethane	<5.0	µg/L	5	12/31/2014 7:24:00 PM	WOZ	EPA 8260C	
Ethylbenzene	316	µg/L	5	12/31/2014 7:24:00 PM	WOZ	EPA 8260C	
Hexachlorobutadiene	<5.0	µg/L	5	12/31/2014 7:24:00 PM	WOZ	EPA 8260C	
Isopropylbenzene	5.58	µg/L	5	12/31/2014 7:24:00 PM	WOZ	EPA 8260C	
m+p-Xylene	550	µg/L	10	12/31/2014 7:24:00 PM	WOZ	EPA 8260C	
Methyl ethyl ketone (MEK)	57.3	µg/L	25	12/31/2014 7:24:00 PM	WOZ	EPA 8260C	
Methyl isobutyl ketone (MIBK)	<25.0	µg/L	25	12/31/2014 7:24:00 PM	WOZ	EPA 8260C	
Methylene chloride	<5.0	µg/L	5	12/31/2014 7:24:00 PM	WOZ	EPA 8260C	
methyl-t-butyl ether (MTBE)	<5.0	µg/L	5	12/31/2014 7:24:00 PM	WOZ	EPA 8260C	
Naphthalene	13.3	µg/L	5	12/31/2014 7:24:00 PM	WOZ	EPA 8260C	
n-Butylbenzene	11.9	µg/L	5	12/31/2014 7:24:00 PM	WOZ	EPA 8260C	
n-Propylbenzene	14.2	µg/L	5	12/31/2014 7:24:00 PM	WOZ	EPA 8260C	
o-Xylene	23.3	µg/L	5	12/31/2014 7:24:00 PM	WOZ	EPA 8260C	
p-isopropyltoluene	<5.0	µg/L	5	12/31/2014 7:24:00 PM	WOZ	EPA 8260C	
sec-Butylbenzene	<5.0	µg/L	5	12/31/2014 7:24:00 PM	WOZ	EPA 8260C	
Styrene	<5.0	µg/L	5	12/31/2014 7:24:00 PM	WOZ	EPA 8260C	
tert-Butylbenzene	<5.0	µg/L	5	12/31/2014 7:24:00 PM	WOZ	EPA 8260C	
Tetrachloroethene	<5.0	µg/L	5	12/31/2014 7:24:00 PM	WOZ	EPA 8260C	
Toluene	34.4	µg/L	5	12/31/2014 7:24:00 PM	WOZ	EPA 8260C	
trans-1,2-Dichloroethene	<5.0	µg/L	5	12/31/2014 7:24:00 PM	WOZ	EPA 8260C	
trans-1,3-Dichloropropene	<5.0	µg/L	5	12/31/2014 7:24:00 PM	WOZ	EPA 8260C	
Trichloroethene	<5.0	µg/L	5	12/31/2014 7:24:00 PM	WOZ	EPA 8260C	
Trichloroflouromethane	<5.0	µg/L	5	12/31/2014 7:24:00 PM	WOZ	EPA 8260C	
Vinyl Chloride	<5.0	µg/L	5	12/31/2014 7:24:00 PM	WOZ	EPA 8260C	

Anatek Labs, Inc.

1282 Alturas Drive • Moscow, ID 83843 • (208) 883-2839 • Fax (208) 882-9246 • email moscow@anateklabs.com
504 E Sprague Ste. D • Spokane WA 99202 • (509) 838-3999 • Fax (509) 838-4433 • email spokane@anateklabs.com

Client	BUDINGER AND ASSOCIATES	**Batch ID**	141222036
Address	1101 N FANCHER RD	**Project Name**	WILBUR X09032
	SPOKANE VALLEY, WA 99212		
Attn	STEVE BURCHETT		

Analytical Results Report

Sample Number	141222036-005	**Sampling Date**	12/22/2014	**Date/Time Received**	12/22/2014 3:11 PM
Client Sample ID	MW-2	**Sampling Time**	11:54 AM	**Extraction Date**	
Matrix	Water	**Sample Location**			
Comment					

Parameter	Result	Unit	PQL	Analysis Date	Analyst	Method	Qualifier

Surrogate Data

Sample Number 141222036-005

Surrogate Standard	Method	Percent Recovery	Control Limit
1,2-Dichlorobenzene-d4	EPA 8260C	97.2	70-130
4-Bromofluorobenzene	EPA 8260C	91.0	70-130
Toluene-d8	EPA 8260C	101.4	70-130
hexacosane	NWTPHDX	94.8	50-150
4-Bromofluorobenzene	NWTPHG	109.8	70-130

Anatek Labs, Inc.

1282 Alturas Drive • Moscow, ID 83843 • (208) 883-2839 • Fax (208) 882-9246 • email moscow@anateklabs.com
504 E Sprague Ste. D • Spokane WA 99202 • (509) 838-3999 • Fax (509) 838-4433 • email spokane@anateklabs.com

Client BUDINGER AND ASSOCIATES
ddre 1101 N FANCHER RD
SPOKANE VALLEY, WA 99212
ttn STEVE BURCHETT

atc 141222036
Project Na e WILBUR X09032

nal tical e lt e ort

Sa le N er 141222036-006
Client Sa le I MW-3
Matri Water
Co ent

Sa lin ate 12/22/2014
Sa lin i e 12:28 PM
Sa le ocation

ate i e ecei ed 12/22/2014 3:11 PM
E traction ate

Para eter	e lt	nit	P	nal i ate	nal t	Met od	ali ier
Diesel	ND	mg/L	0.1	2/30/2014 11:50:00 PM	APM	NWTPHDX	
Lube Oil	ND	mg/L	0.5	2/30/2014 11:50:00 PM	APM	NWTPHDX	
Gasoline	2.96	mg/L	0.1	12/31/2014 5:42:00 PM	WOZ	NWTPHG	
1,1,1,2-Tetrachloroethane	<5.0	µg/L	5	1/5/2015 5:54:00 PM	WOZ	EPA 8260C	H2
1,1,1-Trichloroethane	<5.0	µg/L	5	1/5/2015 5:54:00 PM	WOZ	EPA 8260C	
1,1,2,2-Tetrachloroethane	<5.0	µg/L	5	1/5/2015 5:54:00 PM	WOZ	EPA 8260C	
1,1,2-Trichloroethane	<5.0	µg/L	5	1/5/2015 5:54:00 PM	WOZ	EPA 8260C	
1,1-Dichloroethane	<5.0	µg/L	5	1/5/2015 5:54:00 PM	WOZ	EPA 8260C	
1,1-Dichloroethene	<5.0	µg/L	5	1/5/2015 5:54:00 PM	WOZ	EPA 8260C	
1,1-dichloropropene	<5.0	µg/L	5	1/5/2015 5:54:00 PM	WOZ	EPA 8260C	
1,2,3-Trichlorobenzene	<5.0	µg/L	5	1/5/2015 5:54:00 PM	WOZ	EPA 8260C	
1,2,3-Trichloropropane	<5.0	µg/L	5	1/5/2015 5:54:00 PM	WOZ	EPA 8260C	
1,2,4-Trichlorobenzene	<5.0	µg/L	5	1/5/2015 5:54:00 PM	WOZ	EPA 8260C	
1,2,4-Trimethylbenzene	<5.0	µg/L	5	1/5/2015 5:54:00 PM	WOZ	EPA 8260C	
1,2-Dibromo-3-chloropropane(DBCP)	<5.0	µg/L	5	1/5/2015 5:54:00 PM	WOZ	EPA 8260C	
1,2-Dibromoethane	<5.0	µg/L	5	1/5/2015 5:54:00 PM	WOZ	EPA 8260C	
1,2-Dichlorobenzene	<5.0	µg/L	5	1/5/2015 5:54:00 PM	WOZ	EPA 8260C	
1,2-Dichloroethane	<5.0	µg/L	5	1/5/2015 5:54:00 PM	WOZ	EPA 8260C	
1,2-Dichloropropane	<5.0	µg/L	5	1/5/2015 5:54:00 PM	WOZ	EPA 8260C	
1,3,5-Trimethylbenzene	16.7	µg/L	5	1/5/2015 5:54:00 PM	WOZ	EPA 8260C	
1,3-Dichlorobenzene	<5.0	µg/L	5	1/5/2015 5:54:00 PM	WOZ	EPA 8260C	
1,3-Dichloropropane	<5.0	µg/L	5	1/5/2015 5:54:00 PM	WOZ	EPA 8260C	
1,4-Dichlorobenzene	<5.0	µg/L	5	1/5/2015 5:54:00 PM	WOZ	EPA 8260C	
2,2-Dichloropropane	<5.0	µg/L	5	1/5/2015 5:54:00 PM	WOZ	EPA 8260C	
2-Chlorotoluene	<5.0	µg/L	5	1/5/2015 5:54:00 PM	WOZ	EPA 8260C	
2-hexanone	<25.0	µg/L	25	1/5/2015 5:54:00 PM	WOZ	EPA 8260C	
4-Chlorotoluene	<5.0	µg/L	5	1/5/2015 5:54:00 PM	WOZ	EPA 8260C	
Acetone	<25.0	µg/L	25	1/5/2015 5:54:00 PM	WOZ	EPA 8260C	
Acrylonitrile	<5.0	µg/L	5	1/5/2015 5:54:00 PM	WOZ	EPA 8260C	
Benzene	18.2	µg/L	5	1/5/2015 5:54:00 PM	WOZ	EPA 8260C	
Bromobenzene	<5.0	µg/L	5	1/5/2015 5:54:00 PM	WOZ	EPA 8260C	
Bromochloromethane	<5.0	µg/L	5	1/5/2015 5:54:00 PM	WOZ	EPA 8260C	
Bromodichloromethane	<5.0	µg/L	5	1/5/2015 5:54:00 PM	WOZ	EPA 8260C	
Bromoform	<5.0	µg/L	5	1/5/2015 5:54:00 PM	WOZ	EPA 8260C	
Bromomethane	<5.0	µg/L	5	1/5/2015 5:54:00 PM	WOZ	EPA 8260C	

Certifications held by Anatek Labs ID: EPA:ID00013; AZ:0701; CO:ID00013; FL(NELAP):E87893; ID:ID00013; MT:CERT0028; NM: ID00013; OR:ID200001-002; WA:C595
Certifications held by Anatek Labs WA: EPA:WA00169; ID:WA00169; WA:C585; MT:Cert0095; FL(NELAP): E871099

Anatek Labs, Inc.

1282 Alturas Drive • Moscow, ID 83843 • (208) 883-2839 • Fax (208) 882-9246 • email moscow@anateklabs.com
504 E Sprague Ste. D • Spokane WA 99202 • (509) 838-3999 • Fax (509) 838-4433 • email spokane@anateklabs.com

Client BUDINGER AND ASSOCIATES
ddre 1101 N FANCHER RD
SPOKANE VALLEY, WA 99212
ttn STEVE BURCHETT

atc 141222036
Project Na e WILBUR X09032

nal tical e lt e ort

Sa le N er 141222036-006
Client Sa le I MW-3
Matri Water
Co ent

Sa lin ate 12/22/2014
Sa lin i e 12:28 PM
Sa le ocation

ate i e ecei ed 12/22/2014 3:11 PM
E traction ate

Para eter	e lt	nit	P	nal i ate	nal t	Met od	ali ier
Carbon disulfide	<5.0	µg/L	5	1/5/2015 5:54:00 PM	WOZ	EPA 8260C	
Carbon Tetrachloride	<5.0	µg/L	5	1/5/2015 5:54:00 PM	WOZ	EPA 8260C	
Chlorobenzene	<5.0	µg/L	5	1/5/2015 5:54:00 PM	WOZ	EPA 8260C	
Chloroethane	<5.0	µg/L	5	1/5/2015 5:54:00 PM	WOZ	EPA 8260C	
Chloroform	<5.0	µg/L	5	1/5/2015 5:54:00 PM	WOZ	EPA 8260C	
Chloromethane	<5.0	µg/L	5	1/5/2015 5:54:00 PM	WOZ	EPA 8260C	
cis-1,2-dichloroethene	<5.0	µg/L	5	1/5/2015 5:54:00 PM	WOZ	EPA 8260C	
cis-1,3-Dichloropropene	<5.0	µg/L	5	1/5/2015 5:54:00 PM	WOZ	EPA 8260C	
Dibromochloromethane	<5.0	µg/L	5	1/5/2015 5:54:00 PM	WOZ	EPA 8260C	
Dibromomethane	<5.0	µg/L	5	1/5/2015 5:54:00 PM	WOZ	EPA 8260C	
Dichlorodifluoromethane	<5.0	µg/L	5	1/5/2015 5:54:00 PM	WOZ	EPA 8260C	
Ethylbenzene	44.5	µg/L	5	1/5/2015 5:54:00 PM	WOZ	EPA 8260C	
Hexachlorobutadiene	<5.0	µg/L	5	1/5/2015 5:54:00 PM	WOZ	EPA 8260C	
Isopropylbenzene	13.6	µg/L	5	1/5/2015 5:54:00 PM	WOZ	EPA 8260C	
m+p-Xylene	24.5	µg/L	10	1/5/2015 5:54:00 PM	WOZ	EPA 8260C	
Methyl ethyl ketone (MEK)	<25.0	µg/L	25	1/5/2015 5:54:00 PM	WOZ	EPA 8260C	
Methyl isobutyl ketone (MIBK)	<25.0	µg/L	25	1/5/2015 5:54:00 PM	WOZ	EPA 8260C	
Methylene chloride	<5.0	µg/L	5	1/5/2015 5:54:00 PM	WOZ	EPA 8260C	
methyl-t-butyl ether (MTBE)	<5.0	µg/L	5	1/5/2015 5:54:00 PM	WOZ	EPA 8260C	
Naphthalene	<5.0	µg/L	5	1/5/2015 5:54:00 PM	WOZ	EPA 8260C	
n-Butylbenzene	9.89	µg/L	5	1/5/2015 5:54:00 PM	WOZ	EPA 8260C	
n-Propylbenzene	20.1	µg/L	5	1/5/2015 5:54:00 PM	WOZ	EPA 8260C	
o-Xylene	9.06	µg/L	5	1/5/2015 5:54:00 PM	WOZ	EPA 8260C	
p-isopropyltoluene	6.76	µg/L	5	1/5/2015 5:54:00 PM	WOZ	EPA 8260C	
sec-Butylbenzene	<5.0	µg/L	5	1/5/2015 5:54:00 PM	WOZ	EPA 8260C	
Styrene	<5.0	µg/L	5	1/5/2015 5:54:00 PM	WOZ	EPA 8260C	
tert-Butylbenzene	<5.0	µg/L	5	1/5/2015 5:54:00 PM	WOZ	EPA 8260C	
Tetrachloroethene	<5.0	µg/L	5	1/5/2015 5:54:00 PM	WOZ	EPA 8260C	
Toluene	<5.0	µg/L	5	1/5/2015 5:54:00 PM	WOZ	EPA 8260C	
trans-1,2-Dichloroethene	<5.0	µg/L	5	1/5/2015 5:54:00 PM	WOZ	EPA 8260C	
trans-1,3-Dichloropropene	<5.0	µg/L	5	1/5/2015 5:54:00 PM	WOZ	EPA 8260C	
Trichloroethene	<5.0	µg/L	5	1/5/2015 5:54:00 PM	WOZ	EPA 8260C	
Trichloroflouromethane	<5.0	µg/L	5	1/5/2015 5:54:00 PM	WOZ	EPA 8260C	
Vinyl Chloride	<5.0	µg/L	5	1/5/2015 5:54:00 PM	WOZ	EPA 8260C	

Anatek Labs, Inc.

1282 Alturas Drive • Moscow, ID 83843 • (208) 883-2839 • Fax (208) 882-9246 • email moscow@anateklabs.com
504 E Sprague Ste. D • Spokane WA 99202 • (509) 838-3999 • Fax (509) 838-4433 • email spokane@anateklabs.com

Client	BUDINGER AND ASSOCIATES	**Work Order**	141222036
Address	1101 N FANCHER RD	**Project Name**	WILBUR X09032
	SPOKANE VALLEY, WA 99212		
Attn	STEVE BURCHETT		

Analytical Results Report

Sample Number	141222036-006	**Sample Date**	12/22/2014	**Date/Time Received**	12/22/2014 3:11 PM
Client Sample ID	MW-3	**Sample Time**	12:28 PM	**Extraction Date**	
Matrix	Water	**Sample Location**			
Comment					

Parameter	Result	Unit	PQL	Analysis Date	Analyst	Method	Qualifier

Surrogate Data

Sample Number 141222036-006

Surrogate Standard	Method	Percent Recovery	Control Limit
1,2-Dichlorobenzene-d4	EPA 8260C	92.6	70-130
4-Bromofluorobenzene	EPA 8260C	76.6	70-130
Toluene-d8	EPA 8260C	105.2	70-130
hexacosane	NWTPHDX	80.4	50-150
4-Bromofluorobenzene	NWTPHG	101.2	70-130

Sample Number	141222036-007	**Sample Date**	12/22/2014	**Date/Time Received**	12/22/2014 3:11 PM
Client Sample ID	MW-7	**Sample Time**	12:55 PM	**Extraction Date**	
Matrix	Water	**Sample Location**			
Comment					

Parameter	Result	Unit	PQL	Analysis Date	Analyst	Method	Qualifier
Diesel	ND	mg/L	0.1	2/31/2014 12:42:00 AM	APM	NWTPHDX	
Lube Oil	ND	mg/L	0.5	2/31/2014 12:42:00 AM	APM	NWTPHDX	

Surrogate Data

Sample Number 141222036-007

Surrogate Standard	Method	Percent Recovery	Control Limit
hexacosane	NWTPHDX	100.4	50-150

Anatek Labs, Inc.

1282 Alturas Drive • Moscow, ID 83843 • (208) 883-2839 • Fax (208) 882-9246 • email moscow@anateklabs.com
504 E Sprague Ste. D • Spokane WA 99202 • (509) 838-3999 • Fax (509) 838-4433 • email spokane@anateklabs.com

Client BUDINGER AND ASSOCIATES
ddre 1101 N FANCHER RD
SPOKANE VALLEY, WA 99212
ttn STEVE BURCHETT

atc 141222036
Project Na e WILBUR X09032

nal tical e lt e ort

Sa le N er 141222036-008
Client Sa le I DUPLICATE
Matri Water
Co ent

Sa lin ate 12/22/2014
Sa lin i e 1:05 PM
Sa le ocation

ate i e ecei ed 12/22/2014 3:11 PM
E traction ate

Para eter	e lt	nit	P	nal i ate	nal t	Met od	ali ier
Diesel	ND	mg/L	0.1	12/31/2014 1:35:00 AM	APM	NWTPHDX	
Lube Oil	ND	mg/L	0.5	12/31/2014 1:35:00 AM	APM	NWTPHDX	
Gasoline	<0.1	mg/L	0.1	12/31/2014 6:20:00 PM	WOZ	NWTPHG	
1,1,1,2-Tetrachloroethane	<0.5	µg/L	0.5	12/31/2014 8:29:00 PM	WOZ	EPA 8260C	
1,1,1-Trichloroethane	<0.5	µg/L	0.5	12/31/2014 8:29:00 PM	WOZ	EPA 8260C	
1,1,2,2-Tetrachloroethane	<0.5	µg/L	0.5	12/31/2014 8:29:00 PM	WOZ	EPA 8260C	
1,1,2-Trichloroethane	<0.5	µg/L	0.5	12/31/2014 8:29:00 PM	WOZ	EPA 8260C	
1,1-Dichloroethane	<0.5	µg/L	0.5	12/31/2014 8:29:00 PM	WOZ	EPA 8260C	
1,1-Dichloroethene	<0.5	µg/L	0.5	12/31/2014 8:29:00 PM	WOZ	EPA 8260C	
1,1-dichloropropene	<0.5	µg/L	0.5	12/31/2014 8:29:00 PM	WOZ	EPA 8260C	
1,2,3-Trichlorobenzene	<0.5	µg/L	0.5	12/31/2014 8:29:00 PM	WOZ	EPA 8260C	
1,2,3-Trichloropropane	<0.5	µg/L	0.5	12/31/2014 8:29:00 PM	WOZ	EPA 8260C	
1,2,4-Trichlorobenzene	<0.5	µg/L	0.5	12/31/2014 8:29:00 PM	WOZ	EPA 8260C	
1,2,4-Trimethylbenzene	<0.5	µg/L	0.5	12/31/2014 8:29:00 PM	WOZ	EPA 8260C	
1,2-Dibromo-3-chloropropane(DBCP)	<0.5	µg/L	0.5	12/31/2014 8:29:00 PM	WOZ	EPA 8260C	
1,2-Dibromoethane	<0.5	µg/L	0.5	12/31/2014 8:29:00 PM	WOZ	EPA 8260C	
1,2-Dichlorobenzene	<0.5	µg/L	0.5	12/31/2014 8:29:00 PM	WOZ	EPA 8260C	
1,2-Dichloroethane	<0.5	µg/L	0.5	12/31/2014 8:29:00 PM	WOZ	EPA 8260C	
1,2-Dichloropropane	<0.5	µg/L	0.5	12/31/2014 8:29:00 PM	WOZ	EPA 8260C	
1,3,5-Trimethylbenzene	<0.5	µg/L	0.5	12/31/2014 8:29:00 PM	WOZ	EPA 8260C	
1,3-Dichlorobenzene	<0.5	µg/L	0.5	12/31/2014 8:29:00 PM	WOZ	EPA 8260C	
1,3-Dichloropropane	<0.5	µg/L	0.5	12/31/2014 8:29:00 PM	WOZ	EPA 8260C	
1,4-Dichlorobenzene	<0.5	µg/L	0.5	12/31/2014 8:29:00 PM	WOZ	EPA 8260C	
2,2-Dichloropropane	<0.5	µg/L	0.5	12/31/2014 8:29:00 PM	WOZ	EPA 8260C	
2-Chlorotoluene	<0.5	µg/L	0.5	12/31/2014 8:29:00 PM	WOZ	EPA 8260C	
2-hexanone	<2.5	µg/L	2.5	12/31/2014 8:29:00 PM	WOZ	EPA 8260C	
4-Chlorotoluene	<0.5	µg/L	0.5	12/31/2014 8:29:00 PM	WOZ	EPA 8260C	
Acetone	<2.5	µg/L	2.5	12/31/2014 8:29:00 PM	WOZ	EPA 8260C	
Acrylonitrile	<0.5	µg/L	0.5	12/31/2014 8:29:00 PM	WOZ	EPA 8260C	
Benzene	<0.5	µg/L	0.5	12/31/2014 8:29:00 PM	WOZ	EPA 8260C	
Bromobenzene	<0.5	µg/L	0.5	12/31/2014 8:29:00 PM	WOZ	EPA 8260C	
Bromochloromethane	<0.5	µg/L	0.5	12/31/2014 8:29:00 PM	WOZ	EPA 8260C	
Bromodichloromethane	<0.5	µg/L	0.5	12/31/2014 8:29:00 PM	WOZ	EPA 8260C	
Bromoform	<0.5	µg/L	0.5	12/31/2014 8:29:00 PM	WOZ	EPA 8260C	
Bromomethane	<0.5	µg/L	0.5	12/31/2014 8:29:00 PM	WOZ	EPA 8260C	

Certifications held by Anatek Labs ID: EPA:ID00013; AZ:0701; CO:ID00013; FL(NELAP):E87893; ID:ID00013; MT:CERT0028; NM: ID00013; OR:ID200001-002; WA:C595
Certifications held by Anatek Labs WA: EPA:WA00169; ID:WA00169; WA:C585; MT:Cert0095; FL(NELAP): E871099

Anatek Labs, Inc.

1282 Alturas Drive • Moscow, ID 83843 • (208) 883-2839 • Fax (208) 882-9246 • email moscow@anateklabs.com
504 E Sprague Ste. D • Spokane WA 99202 • (509) 838-3999 • Fax (509) 838-4433 • email spokane@anateklabs.com

Client	BUDINGER AND ASSOCIATES	**Lab No**	141222036
Address	1101 N FANCHER RD	**Project Name**	WILBUR X09032
	SPOKANE VALLEY, WA 99212		
Attn	STEVE BURCHETT		

Analytical Results Report

Sample Number	141222036-008	**Sample Collected**	12/22/2014	**Date/time received**	12/22/2014 3:11 PM
Client Sample ID	DUPLICATE	**Sample Collected Time**	1:05 PM	**Extraction Date**	
Matrix	Water	**Sample Location**			
Comment					

Parameter	Result	Units	PQL	Analyzed	Analyst	Method	Qualifier
Carbon disulfide	<0.5	µg/L	0.5	12/31/2014 8:29:00 PM	WOZ	EPA 8260C	
Carbon Tetrachloride	<0.5	µg/L	0.5	12/31/2014 8:29:00 PM	WOZ	EPA 8260C	
Chlorobenzene	<0.5	µg/L	0.5	12/31/2014 8:29:00 PM	WOZ	EPA 8260C	
Chloroethane	<0.5	µg/L	0.5	12/31/2014 8:29:00 PM	WOZ	EPA 8260C	
Chloroform	<0.5	µg/L	0.5	12/31/2014 8:29:00 PM	WOZ	EPA 8260C	
Chloromethane	<0.5	µg/L	0.5	12/31/2014 8:29:00 PM	WOZ	EPA 8260C	
cis-1,2-dichloroethene	<0.5	µg/L	0.5	12/31/2014 8:29:00 PM	WOZ	EPA 8260C	
cis-1,3-Dichloropropene	<0.5	µg/L	0.5	12/31/2014 8:29:00 PM	WOZ	EPA 8260C	
Dibromochloromethane	<0.5	µg/L	0.5	12/31/2014 8:29:00 PM	WOZ	EPA 8260C	
Dibromomethane	<0.5	µg/L	0.5	12/31/2014 8:29:00 PM	WOZ	EPA 8260C	
Dichlorodifluoromethane	<0.5	µg/L	0.5	12/31/2014 8:29:00 PM	WOZ	EPA 8260C	
Ethylbenzene	<0.5	µg/L	0.5	12/31/2014 8:29:00 PM	WOZ	EPA 8260C	
Hexachlorobutadiene	<0.5	µg/L	0.5	12/31/2014 8:29:00 PM	WOZ	EPA 8260C	
Isopropylbenzene	<0.5	µg/L	0.5	12/31/2014 8:29:00 PM	WOZ	EPA 8260C	
m+p-Xylene	<1.0	µg/L	1	12/31/2014 8:29:00 PM	WOZ	EPA 8260C	
Methyl ethyl ketone (MEK)	<2.5	µg/L	2.5	12/31/2014 8:29:00 PM	WOZ	EPA 8260C	
Methyl isobutyl ketone (MIBK)	<2.5	µg/L	2.5	12/31/2014 8:29:00 PM	WOZ	EPA 8260C	
Methylene chloride	<0.5	µg/L	0.5	12/31/2014 8:29:00 PM	WOZ	EPA 8260C	
methyl-t-butyl ether (MTBE)	<0.5	µg/L	0.5	12/31/2014 8:29:00 PM	WOZ	EPA 8260C	
Naphthalene	<0.5	µg/L	0.5	12/31/2014 8:29:00 PM	WOZ	EPA 8260C	
n-Butylbenzene	<0.5	µg/L	0.5	12/31/2014 8:29:00 PM	WOZ	EPA 8260C	
n-Propylbenzene	<0.5	µg/L	0.5	12/31/2014 8:29:00 PM	WOZ	EPA 8260C	
o-Xylene	<0.5	µg/L	0.5	12/31/2014 8:29:00 PM	WOZ	EPA 8260C	
p-isopropyltoluene	<0.5	µg/L	0.5	12/31/2014 8:29:00 PM	WOZ	EPA 8260C	
sec-Butylbenzene	<0.5	µg/L	0.5	12/31/2014 8:29:00 PM	WOZ	EPA 8260C	
Styrene	<0.5	µg/L	0.5	12/31/2014 8:29:00 PM	WOZ	EPA 8260C	
tert-Butylbenzene	<0.5	µg/L	0.5	12/31/2014 8:29:00 PM	WOZ	EPA 8260C	
Tetrachloroethene	<0.5	µg/L	0.5	12/31/2014 8:29:00 PM	WOZ	EPA 8260C	
Toluene	<0.5	µg/L	0.5	12/31/2014 8:29:00 PM	WOZ	EPA 8260C	
trans-1,2-Dichloroethene	<0.5	µg/L	0.5	12/31/2014 8:29:00 PM	WOZ	EPA 8260C	
trans-1,3-Dichloropropene	<0.5	µg/L	0.5	12/31/2014 8:29:00 PM	WOZ	EPA 8260C	
Trichloroethene	<0.5	µg/L	0.5	12/31/2014 8:29:00 PM	WOZ	EPA 8260C	
Trichloroflouromethane	<0.5	µg/L	0.5	12/31/2014 8:29:00 PM	WOZ	EPA 8260C	
Vinyl Chloride	<0.5	µg/L	0.5	12/31/2014 8:29:00 PM	WOZ	EPA 8260C	

Anatek Labs, Inc.

1282 Alturas Drive • Moscow, ID 83843 • (208) 883-2839 • Fax (208) 882-9246 • email moscow@anateklabs.com
504 E Sprague Ste. D • Spokane WA 99202 • (509) 838-3999 • Fax (509) 838-4433 • email spokane@anateklabs.com

Client	BUDINGER AND ASSOCIATES	**Project #**	141222036
Address	1101 N FANCHER RD	**Project Name**	WILBUR X09032
	SPOKANE VALLEY, WA 99212		
Attn	STEVE BURCHETT		

Analytical Results Report

Sample Number	141222036-008	**Sampling Date**	12/22/2014	**Date/Time Received**	12/22/2014 3:11 PM
Client Sample ID	DUPLICATE	**Sampling Time**	1:05 PM	**Extraction Date**	
Matrix	Water	**Sample Location**			
Comment					

Parameter	Result	Unit	PQL	Analysis Date	Analyst	Method	Qualifier

Surrogate Data

Sample Number 141222036-008

Surrogate Standard	Method	Percent Recovery	Control Limit
1,2-Dichlorobenzene-d4	EPA 8260C	98.4	70-130
4-Bromofluorobenzene	EPA 8260C	99.8	70-130
Toluene-d8	EPA 8260C	98.6	70-130
hexacosane	NWTPHDX	94.6	50-150
4-Bromofluorobenzene	NWTPHG	104.6	70-130

Authorized Signature

Kathleen A. Sattler

Kathy Sattler, Lab Manager

H2 Initial analysis within holding time, Reanalysis for the required dilution was past holding time.
MCL EPA's Maximum Contaminant Level
ND Not Detected
PQL Practical Quantitation Limit

Certifications held by Anatek Labs ID: EPA:ID00013; AZ:0701; CO:ID00013; FL(NELAP):E87893; ID:ID00013; MT:CERT0028; NM: ID00013; OR:ID200001-002; WA:C595
Certifications held by Anatek Labs WA: EPA:WA00169; ID:WA00169; WA:C585; MT:Cert0095; FL(NELAP): E871099

Anatek Labs, Inc.

1282 Alturas Drive • Moscow, ID 83843 • (208) 883-2839 • Fax (208) 882-9246 • email moscow@anateklabs.com
504 E Sprague Ste. D • Spokane WA 99202 • (509) 838-3999 • Fax (509) 838-4433 • email spokane@anateklabs.com

□o□in □e□ort

C□□to□er Na□e□ BUDINGER AND ASSOCIATES
1101 N FANCHER RD
SPOKANE VALLEY WA 99212

□rder I□□ 141222036
□rder □ate□ 12/22/2014

Contact Na□e□ STEVE BURCHETT

Project Na□e□ WILBUR X09032

Co□□ent□

Sa□□le □□ 141222036-001 **C□□to□er Sa□□le □□** MW-9

□ec□d□ ☑ **Matri□□** Water **Collector□** STEVE WARD **□ate Collected□** 12/22/2014
□□antit□□ 7 **□ate □ecei□ed□** 12/22/2014 3:11:00 PM **□i□e Collected□** 9:37 AM
Co□□ent□

□e□t	□a□	Met□od	□□e □ate	Priorit□
NITRATE/N	S	EPA 300.0	1/7/2015	□or□ □□□□□□ □□□□□
SULFATE	S	EPA 300.0	1/7/2015	□or□ □□□□□□ □□□□□
TOC	S	SM5310C	1/7/2015	□or□ □□□□□□ □□□□□
TPHDX-NW	S	NWTPHDX	1/7/2015	□or□ □□□□□□ □□□□□
TPHG-NW-SPO	S	NWTPHG	1/7/2015	□or□ □□□□□□ □□□□□
VOC 8260 SPO	S	EPA 8260C	1/7/2015	□or□ □□□□□□ □□□□□

Sa□□le □□ 141222036-002 **C□□to□er Sa□□le □□** MW-12

□ec□d□ ☑ **Matri□□** Water **Collector□** STEVE WARD **□ate Collected□** 12/22/2014
□□antit□□ 7 **□ate □ecei□ed□** 12/22/2014 3:11:00 PM **□i□e Collected□** 10:28 AM
Co□□ent□

□e□t	□a□	Met□od	□□e □ate	Priorit□
NITRATE/N	S	EPA 300.0	1/7/2015	□or□ □□□□□□ □□□□□
SULFATE	S	EPA 300.0	1/7/2015	□or□ □□□□□□ □□□□□
TOC	S	SM5310C	1/7/2015	□or□ □□□□□□ □□□□□
TPHDX-NW	S	NWTPHDX	1/7/2015	□or□ □□□□□□ □□□□□
TPHG-NW-SPO	S	NWTPHG	1/7/2015	□or□ □□□□□□ □□□□□
VOC 8260 SPO	S	EPA 8260C	1/7/2015	□or□ □□□□□□ □□□□□

C□□to□er Na□e: BUDINGER AND ASSOCIATES
1101 N FANCHER RD
SPOKANE VALLEY WA 99212

□rder I□: 141222036
□rder □ate: 12/22/2014

Contact Na□e: STEVE BURCHETT

Project Na□e: WILBUR X09032

Co□□ent:

Sa□□le □: 141222036-003 **C□□to□er Sa□□le #**: MW-10

□ec□d: ☑ **Matri□□** Water **Collector**: STEVE WARD **□ate Collected**: 12/22/2014

□□antit□: 7 **□ate □ecei□ed**: 12/22/2014 3:11:00 PM **□i□e Collected**: 10:52 AM

Co□□ent:

□e□t	Lab	Met□od	Du e □ate	Priorit□
NITRATE/N	S	EPA 300.0	1/7/2015	N*or*mal (□10 Days)
SULFATE	S	EPA 300.0	1/7/2015	N*or*mal (□10 Days)
TOC	S	SM5310C	1/7/2015	N*or*mal (□10 Days)
TPHDX-NW	S	NWTPHDX	1/7/2015	N*or*mal (□10 Days)
TPHG-NW-SPO	S	NWTPHG	1/7/2015	N*or*mal (□10 Days)
VOC 8260 SPO	S	EPA 8260C	1/7/2015	N*or*mal (□10 Days)

Sa□□le □: 141222036-004 **C□□to□er Sa□□le #**: MW-4

□ec□d: ☑ **Matri□□** Water **Collector**: STEVE WARD **□ate Collected**: 12/22/2014

□□antit□: 7 **□ate □ecei□ed**: 12/22/2014 3:11:00 PM **□i□e Collected**: 11:26 AM

Co□□ent:

□e□t	Lab	Met□od	Du e □ate	Priorit□
NITRATE/N	S	EPA 300.0	1/7/2015	N*or*mal (□10 Days)
SULFATE	S	EPA 300.0	1/7/2015	N*or*mal (□10 Days)
TOC	S	SM5310C	1/7/2015	N*or*mal (□10 Days)
TPHDX-NW	S	NWTPHDX	1/7/2015	N*or*mal (□10 Days)
TPHG-NW-SPO	S	NWTPHG	1/7/2015	N*or*mal (□10 Days)
VOC 8260 SPO	S	EPA 8260C	1/7/2015	N*or*mal (□10 Days)

Sa□□le □: 141222036-005 **C□□to□er Sa□□le #**: MW-2

□ec□d: ☑ **Matri□□** Water **Collector**: STEVE WARD **□ate Collected**: 12/22/2014

□□antit□: 7 **□ate □ecei□ed**: 12/22/2014 3:11:00 PM **□i□e Collected**: 11:54 AM

Co□□ent:

□e□t	Lab	Met□od	Du e □ate	Priorit□
NITRATE/N	S	EPA 300.0	1/7/2015	N*or*mal (□10 Days)
SULFATE	S	EPA 300.0	1/7/2015	N*or*mal (□10 Days)
TOC	S	SM5310C	1/7/2015	N*or*mal (□10 Days)
TPHDX-NW	S	NWTPHDX	1/7/2015	N*or*mal (□10 Days)
TPHG-NW-SPO	S	NWTPHG	1/7/2015	N*or*mal (□10 Days)

C□□to□er Na□e: BUDINGER AND ASSOCIATES
1101 N FANCHER RD
SPOKANE VALLEY WA 99212

□rder I□: 141222036
□rder □ate: 12/22/2014

Contact Na□e: STEVE BURCHETT
Project Na□e: WILBUR X09032

Co□ □ent:

VOC 8260 SPO	S	EPA 8260C	1/7/2015	N*or*mal (□10 Days)

Sa□ □le □: 141222036-006 **C□□to□er Sa□ □le #**: MW-3

□ec□d: ☑ **Matri□□** Water **Collector**: STEVE WARD **□ate Collected**: 12/22/2014
□□antit□: 7 **□ate □ecei□ed**: 12/22/2014 3:11:00 PM **□i□e Collected**: 12:28 PM
Co□ □ent:

□e□t	**L□b**	**Met□od**	**Du□e □ate**	**Priorit□**
NITRATE/N	S	EPA 300.0	1/7/2015	N*or*mal (□10 Days)
SULFATE	S	EPA 300.0	1/7/2015	N*or*mal (□10 Days)
TOC	S	SM5310C	1/7/2015	N*or*mal (□10 Days)
TPHDX-NW	S	NWTPHDX	1/7/2015	N*or*mal (□10 Days)
TPHG-NW-SPO	S	NWTPHG	1/7/2015	N*or*mal (□10 Days)
VOC 8260 SPO	S	EPA 8260C	1/7/2015	N*or*mal (□10 Days)

Sa□ □le □: 141222036-007 **C□□to□er Sa□ □le #**: MW-7

□ec□d: ☑ **Matri□□** Water **Collector**: STEVE WARD **□ate Collected**: 12/22/2014
□□antit□: 1 **□ate □ecei□ed**: 12/22/2014 3:11:00 PM **□i□e Collected**: 12:55 PM
Co□ □ent:

□e□t	**L□b**	**Met□od**	**Du□e □ate**	**Priorit□**
TPHDX-NW	S	NWTPHDX	1/7/2015	N*or*mal (□10 Days)

Sa□ □le □: 141222036-008 **C□□to□er Sa□ □le #**: DUPLICATE

□ec□d: ☑ **Matri□□** Water **Collector**: STEVE WARD **□ate Collected**: 12/22/2014
□□antit□: 7 **□ate □ecei□ed**: 12/22/2014 3:11:00 PM **□i□e Collected**: 1:05 PM
Co□ □ent:

□e□t	**L□b**	**Met□od**	**Du□e □ate**	**Priorit□**
NITRATE/N	S	EPA 300.0	1/7/2015	N*or*mal (□10 Days)
SULFATE	S	EPA 300.0	1/7/2015	N*or*mal (□10 Days)
TOC	S	SM5310C	1/7/2015	N*or*mal (□10 Days)
TPHDX-NW	S	NWTPHDX	1/7/2015	N*or*mal (□10 Days)
TPHG-NW-SPO	S	NWTPHG	1/7/2015	N*or*mal (□10 Days)
VOC 8260 SPO	S	EPA 8260C	1/7/2015	N*or*mal (□10 Days)

C□□to□er Na□e□	BUDINGER AND ASSOCIATES			**□rder I□□**	141222036
	1101 N FANCHER RD			**□rder □ate□**	12/22/2014
	SPOKANE VALLEY	WA	99212		
Contact Na□e□	STEVE BURCHETT			**Project Na□e□**	WILBUR X09032
Co□ □ent□					

S□MP□E C□N□I□I□N □EC□□□

Samples received in a cooler?	Yes
Samples received intact?	Yes
What is the temperature inside the cooler?	11.1
Samples received with a COC?	Yes
Samples received within holding time?	Yes
Are all sample bottles properly preserved?	Yes
Are VOC samples free of headspace?	Yes
Is there a trip blank to accompany VOC samples?	Yes
Labels and chain agree?	Yes

Anatek Labs, Inc.

Chain of Custody Record

1282 Alturas Drive, Moscow ID 83843 (208) 883-2839 FAX 882-9246
504 E Sprague Ste D, Spokane WA 99202 (509) 838-3999 FAX 838-4433

141222 036 BUDI Last Due 1/7/201
1st SAMP 12/22/201 1st RCVD 12/22/201
WILBUR X09032

Company Name: BUDINGER	Project Manager: STEVE BURCHETT
Address: 1101 N. FANCHER	Project Name & #: WILBUR X09032
City: SPOKANE State: WA Zip: 99212	Email Address: SBURCHETT@BUDINGERINC.COM
Phone: 535-8841	Purchase Order #: LINCOLN COUNTY
Fax: 535-9589	Sampler Name & phone: STEVE WARD 251-5705

Turn Around Time & Reporting

Please refer to our normal turn around times at:
http://www.anateklabs.com/services/guidelines/reporting.asp

X Normal
__Next Day*
__2nd Day*
__Other*_____

*All rush order requests must be prior approved.

__Phone
__Mail
__Fax
__Email

Provide Sample Description

List Analyses Requested

Note Special Instructions/Comments

Lab ID	Sample Identification	Sampling Date/Time	Matrix	# of Containers	Sample Volume	Preservative:	TPH-G	VOC's 8260	TOC EPA 415	TPH-DX	NITRATES	SULFATES
	———	12-22-14					X	X	X	X	X	X
	MW-9	9:37	WW	7			X	X	X	X	X	X
	MW-12	10.28		7			X	X	X	X	X	X
	MW-10	10:52		7			X	X	X	X	X	X
	MW-4	11:26		7			X	X	X	X	X	X
	MW-2	11:54		7			X	X	X	X	X	X
	MW-3	12:28		7			X	X	X	X	X	X
	MW-7	12:55		1						X		
	DUPLICATE	13:05		7			X	X	X	X	X	X

	Printed Name	Signature	Company	Date	Time
Relinquished by	STEVE WARD	Stephen T. Ward	BUDINGER	12-22	
Received by	K Scott	K Scott	Anatek	12/22/14	1511
Relinquished by					
Received by					
Relinquished by					
Received by					

Inspection Checklist

Received Intact?	Y	N
Labels & Chains Agree?	Y	N
Containers Sealed?	Y	N
VOC Head Space?	Y	N

Cooler/Ice

Temperature (°C): 11.1

Preservative: HCl H2SO4 Ice

Date & Time: 12-22-14

Inspected By: KTS