

## **APPENDIX B**

### **Historical Diagrams**

**EVERETT WATERFRONT LAYOUT  
CIRCA 1913**

OUTER HARBOR LINE table with columns: Pt., Courses, Dist., North, East, Remarks.

INNER HARBOR LINE table with columns: Pt., Courses, Dist., North, East, Remarks.

WATERWAYS AND PUBLIC PLACE table with columns: Pt., Courses, Dist., North, East, Remarks.



STATE OF WASHINGTON
BOARD OF
STATE LAND COMMISSIONERS
MAP OF
EVERETT HARBOR
SHOWING HARBOR LINES ESTABLISHED BY THE
BOARD OF STATE LAND COMMISSIONERS
PURSUANT TO LAW
SCALE 400 FEET = 1 INCH
1913

REFERENCE

References are explained as follows: 1. The State of Washington, as shown on the map, is the territory which is the subject of this map. 2. The State of Washington, as shown on the map, is the territory which is the subject of this map.

EDW. C. DUBIN
Civil Field Engineer

Edw. C. Dubin, as Commissioner of Public Lands of the State of Washington, and as Chairman of the Board of State Land Commissioners, do hereby certify that the map of Everett Harbor, Washington, showing harbor lines established by the Board of State Land Commissioners, pursuant to law, and as shown on the map, is the territory which is the subject of this map.

Dr. J. J. [Name]
Commissioner of Public Lands
Office of the Commissioner of Public Lands
This 31st day of May, A.D. 1913.

35 36
2 1

**WEYERHAEUSER MILL A LAYOUT  
CIRCA 1919**



WEYERHAEUSER TIMBER CO.  
MILL 'A'.  
EVERETT WASH.

1919  
CORRECTED - NOV. 22, 1919

PUGET SOUND

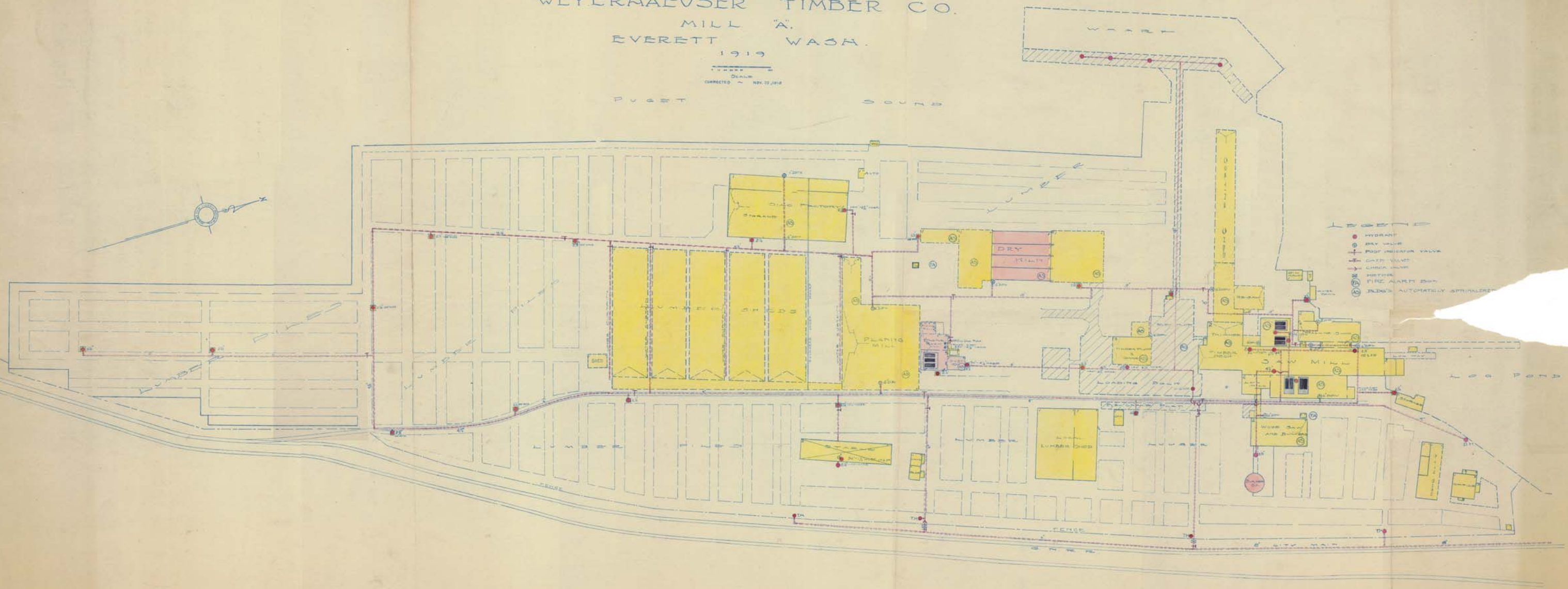
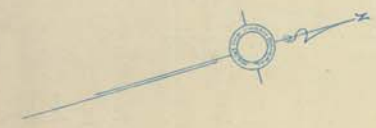

- HYDRANT
- DRY VALVE
- POST INDICATOR VALVE
- GATE VALVE
- CHECK VALVE
- METER
- FIRE ALARM BOX
- BIKES AUTOMATICALLY SPRINKLER

MILL PROPERTY

**WEYERHAEUSER MILL A LAYOUT  
CIRCA 1931**



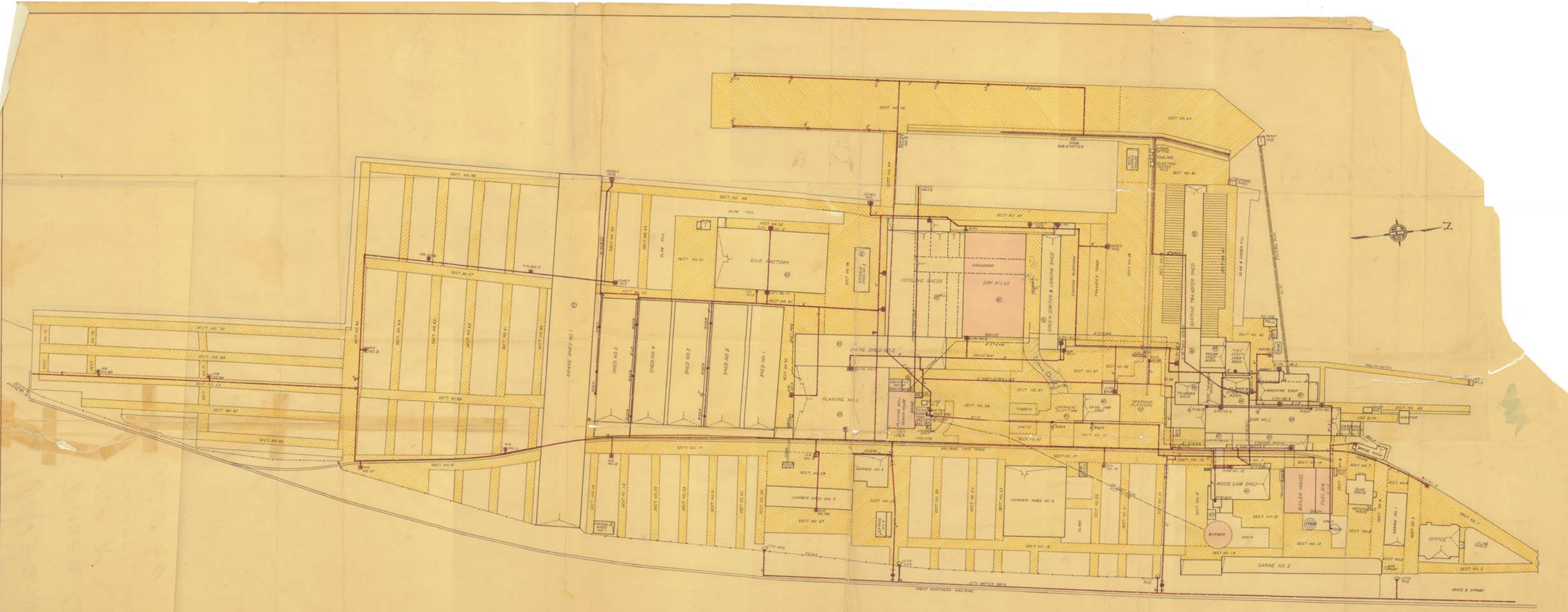

MAP OF MILL #1  
 WEYERHAEUSER TIMBER CO  
 EVERETT, WASH  
 SCALE 1/32" = 100' MAR 1931  
 GENERAL APPRAISAL COMPANY

**WEYERHAEUSER MILL A LAYOUT  
CIRCA 1937**



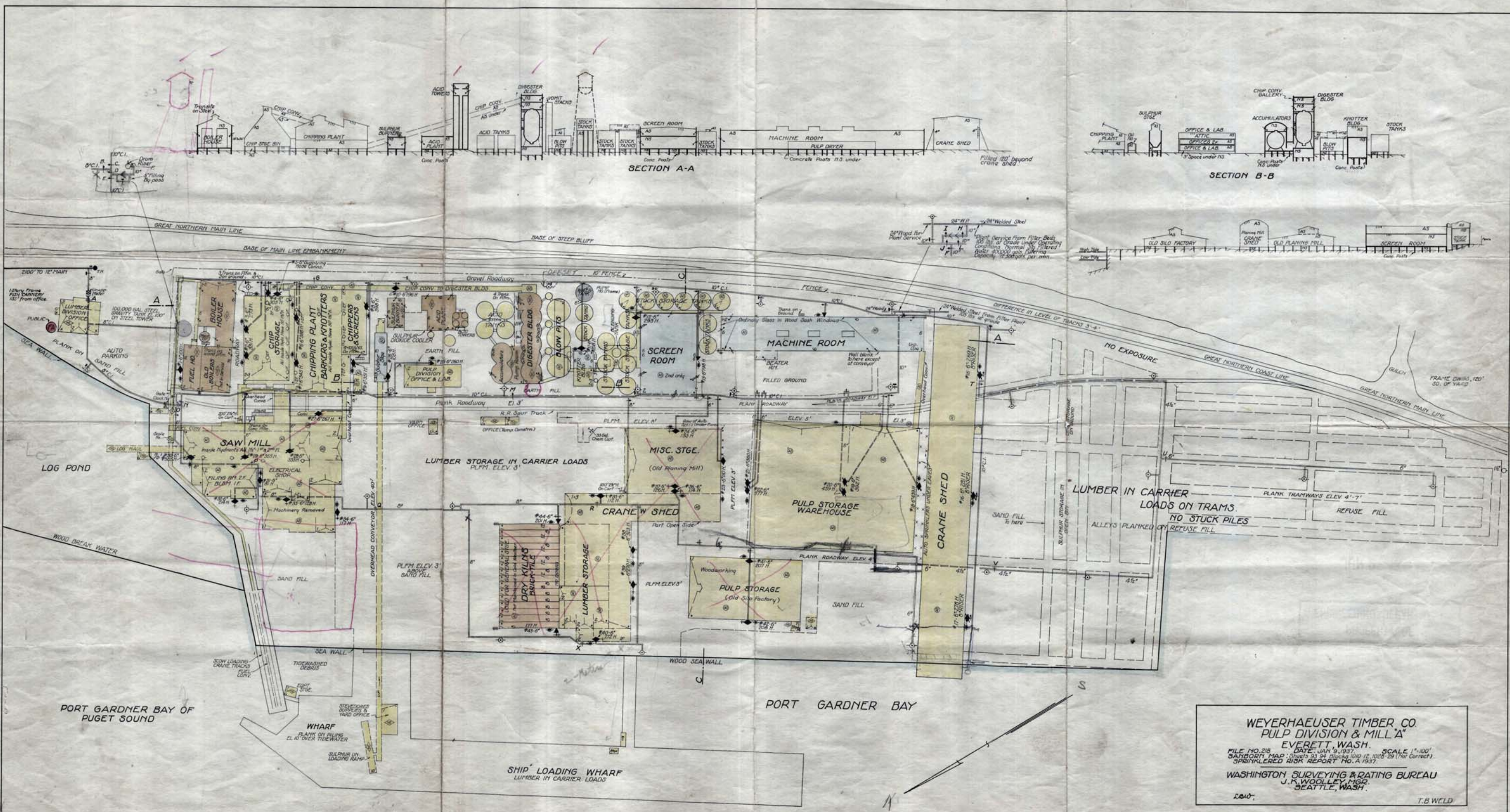

WEYERHAEUSER TIMBER CO.  
 PULP DIVISION & MILL 'A'  
 EVERETT, WASH.  
 FILE NO. 216 DATE: JAN. 9, 1937. SCALE 1"=100'  
 SANBORN MAP: Sheets 53 34 Blocks 1010 12, 1020 25 (Not Correct)  
 SPRINKLERED RISK REPORT NO. A 1937.  
 WASHINGTON SURVEYING & RATING BUREAU  
 J. K. WOOLLEY, MGR.  
 SEATTLE, WASH.  
 1940. T.B.W.C.D.



**WEYERHAEUSER MILL A LAYOUT  
CIRCA 1945**



EVERETT NO. 5  
 SNOWBUSH CO. WASH.  
 SECTION 5 ASSESSOR



**WEYERHAEUSER MILL A LAYOUT  
CIRCA 1950**



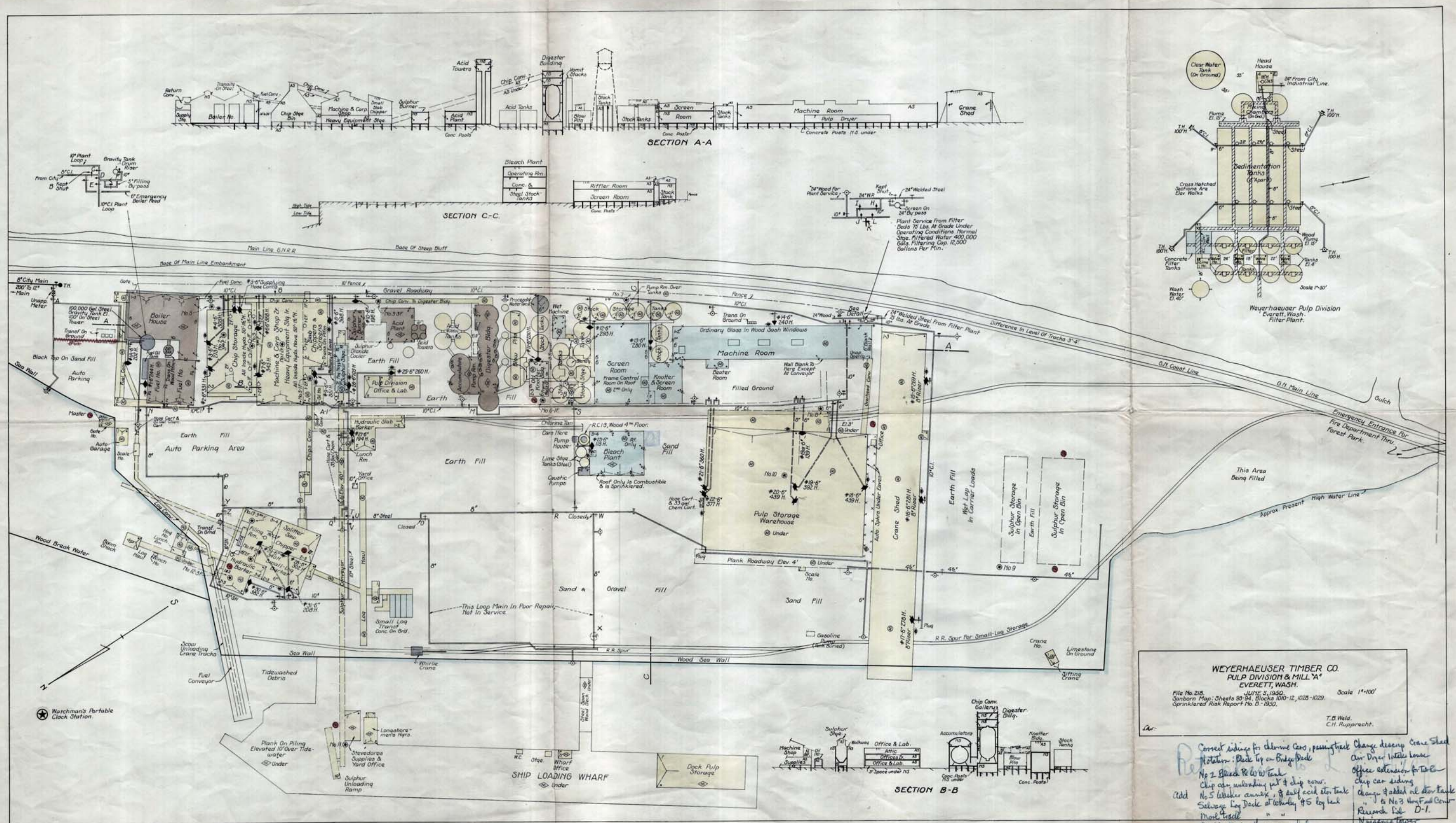

WEYERHAEUSER TIMBER CO.  
 PULP DIVISION & MILL 'A'  
 EVERETT, WASH.  
 File No. 218  
 June 3, 1930  
 Sanborn Map: Sheets 89-84, Blocks 100-12, 1025-1029.  
 Sprinklered Risk Report No. D-1930.  
 Scale 1"=100'  
 T.B. Weld  
 C.H. Rupperecht.

*Correct siding for chlorine cans, passing track*  
*Station: Bleach by on Bridge Deck*  
*No 2 Bleach R.W. tank*  
*Chip car unloading pit & chip cans.*  
*No 5 bleaker cans, & sulphur acid etc tank*  
*Sulphur Log Dock at today's 5 log tank*  
*Mark track*  
*Double track thru crane shed*  
*Concrete etc tanks Nos 2 & 3*  
*Kill water and the m.*

*Change design Crane Shed*  
*air dryer water house*  
*Office extension for T&E*  
*Chip car siding*  
*change added at stor tank*  
*J & No 3 Wood Fuel Com*  
*Research Lab D-1.*  
*Noisance tower*  
*Relocate gas pump*  
*to former location*  
*Reformed one large tank*



**WEYERHAEUSER MILL A LAYOUT  
CIRCA 1955**



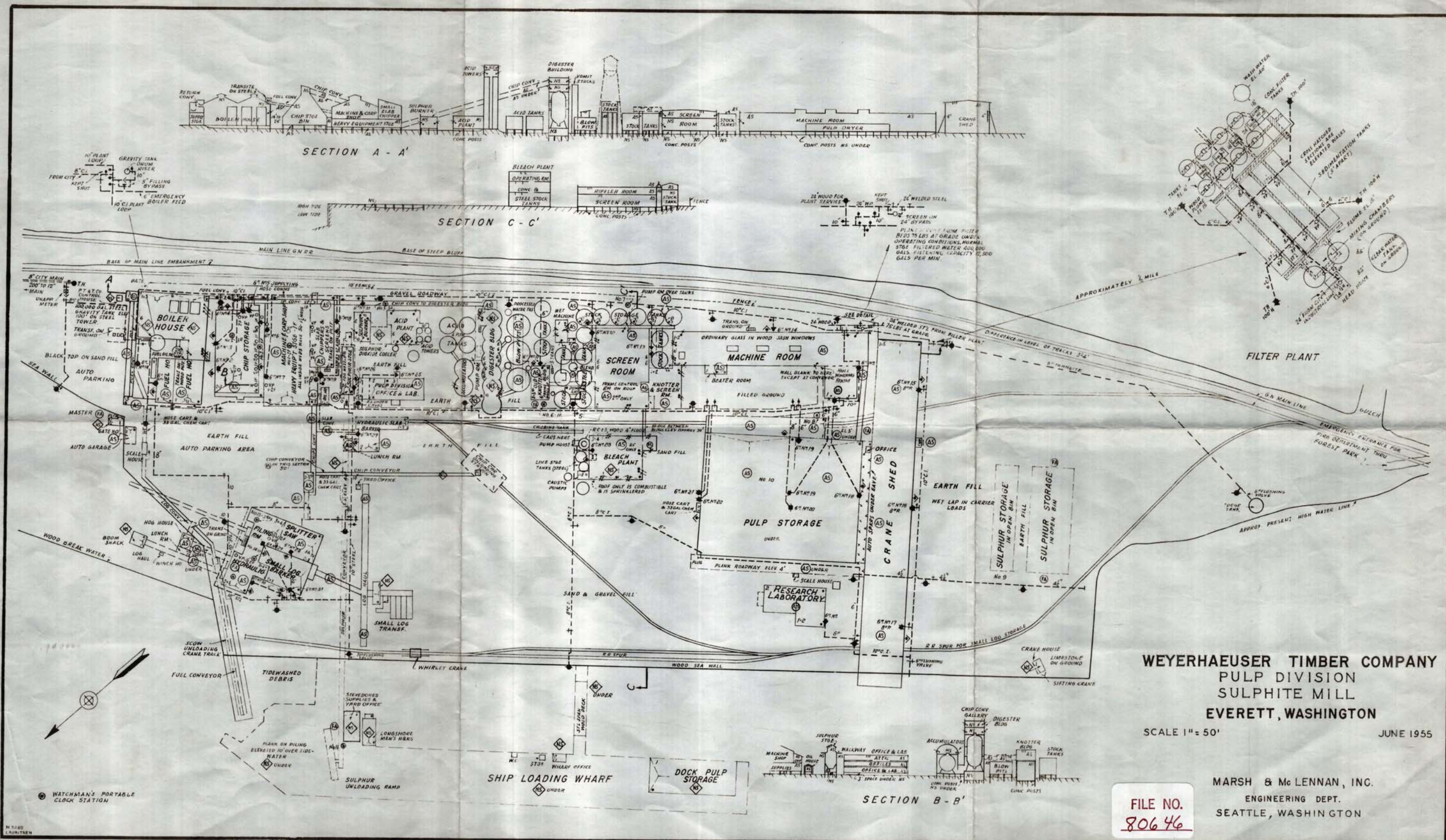

**WEYERHAEUSER TIMBER COMPANY**  
**PULP DIVISION**  
**SULPHITE MILL**  
**EVERETT, WASHINGTON**  
 SCALE 1" = 50'  
 JUNE 1955

FILE NO.  
80646

MARSH & McLENNAN, INC.  
ENGINEERING DEPT.  
SEATTLE, WASHINGTON



**WEYERHAEUSER MILL A LAYOUT  
CIRCA 1974**

OP Mill - Lyleport

SECTION

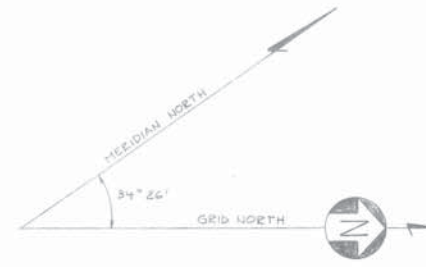

NOTES

1. NEW TRANSFORMERS.
2. SAWDUST STORAGE.
3. NEW CHIP BLOWER.
4. BOILERS 14 875, 35000/HR AT 200 PSI LASH.
5. PACKAGE BOILER, 85000/HR AT 400 PSI.
6. REFINER BUILDING.
- 6A. RED WASHER, 1MPCO, 11'0" x 16'.
7. DUMP TANKS, 166,000 GAL. EACH.
8. SCREENS, TWO HOOPERS/PSV 400 & PSV 200.
9. CENTRIFUGAL SYSTEM, 300T/DAY OF STOCK.
10. DISC FILTER TO REPLACE DISC FILTER.

11. SCREENED STOCK STORAGE, 2-3000A x 10' STOCK TANK.
12. 14 WASHER, 11'0" x 16' IMPCO.
13. PERCOLATOR MIXTES, 8-11' x 21' x 12'000 G.P. SACA.
14. 12 WASHER, 9-12' x 16' IMPCO CV WASHER.
15. 15 WASHER, 9-12' x 16' IMPCO.
16. TIRE BLEACHED STOCK STORAGE TANK, 450,000 GAL.
17. TWO MACHINE CHISTS WITH IMPCO ASITATORS, 450,000 GAL.
18. DRYING MACHINE.
- 18A. VACUUM PUMP.
19. WHITE WATER STORAGE TANK, 40' DIA x 15' HT, 141,000 GAL.
20. WATER STORAGE TANK ON STEEL TOWER, 50,000 GAL.
21. STOCK TANKS.
22. TENSILE CASE.
23. NEW FINISHED E.H. ADDITION.
24. CHEMICAL AREA.

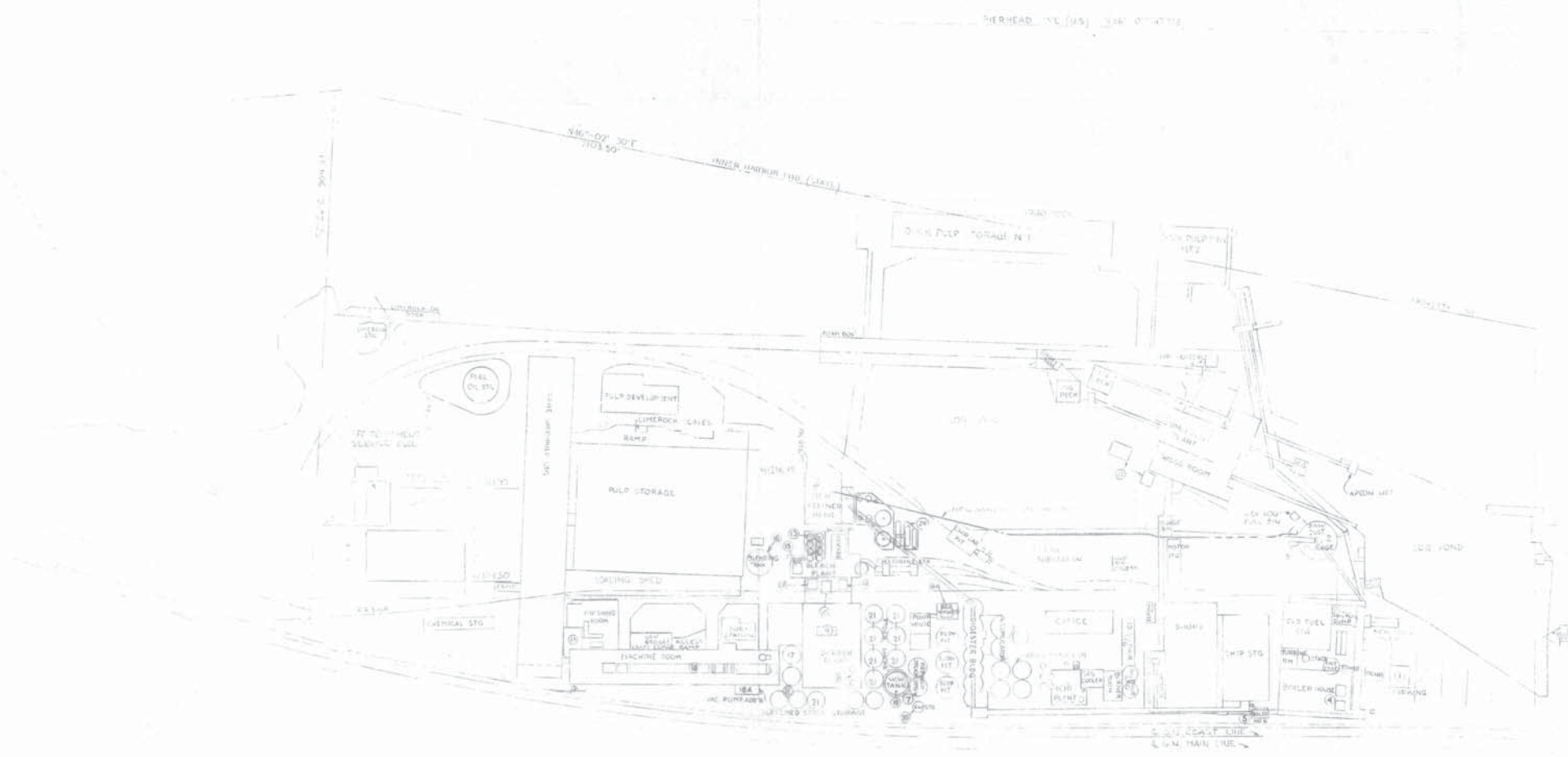

DATA

ELEVATIONS ARE	(1) OF EVERETT DATUM (C.F.T.)
100.00 FT	
105.76 FT	
100.00 FT	
95.87 FT	
92.48 FT	
88.48 FT	

VERTICAL CURVES ARE SHOWN IN FEET AND REFER TO THE NEAREST WHICH IS CITY OF EVERETT DATUM (C.F.T.)

RECEIVED

NO.	DATE	DESCRIPTION	BY	NO.	DATE	DESCRIPTION	BY

NO.	DATE	DESCRIPTION	BY
01	1/14/77	PER. PHASE	C.H.
25		FINAL DATA & GRID/HEAVEN	
26		RE-ADDED CLARIFIER LEG	
27		REMOVED TOWER AREA	
28		WORKING AREA CHANGED	

THIS DRAWING IS THE PROPERTY OF THE WEYERHAEUSER COMPANY. IT IS LOANED AND IS TO BE RETURNED UPON REQUEST. THE DESIGNS AND DEAS SHOWN HEREON ARE THE PROPERTY OF THE WEYERHAEUSER COMPANY AND SHALL NOT BE USED, DISCLOSED TO OTHERS, OR COPIED, IN WHOLE OR IN PART, WITHOUT WRITTEN PERMISSION.

Construction Engineering  
Tacoma, Washington

DES. APP. [Signature]  
DR. A.G. LARSON  
CK. K.M.

APP. PROJECT [Signature]  
ENG.

PROJECT TITLE & LOCATION  
TRUCK...  
ELEVATION...

BRANCH DWG. NO. [ ]  
SCALE [ ]  
DATE [ ]

H. A. SIMONS (INTERNATIONAL) INC.  
CONSULTING ENGINEERS  
VANCOUVER  
PROJECT [ ]  
CERTIFIED FOR CONSTRUCTION

DRAWING TITLE  
GENERAL

CE DRAWING NO. [ ]



**PORT OF EVERETT SOUTH TERMINAL LAYOUT  
CIRCA 1988**



job no. 880006.02  
 design T.L.S.  
 drawn J.L.L.  
 app'd [Signature]  
 date 4/27/05

no.	date	item
1	5/18/05	Add Chain Piles & Elaborate Log Slide

**SCHEMATIC LOG OPERATION PLAN**

**LEE JOHNSON CONSULTANTS, INC.**

**PORT OF EVERETT SOUTH TERMINAL**

sheet 1 OF 4  
 880006.02

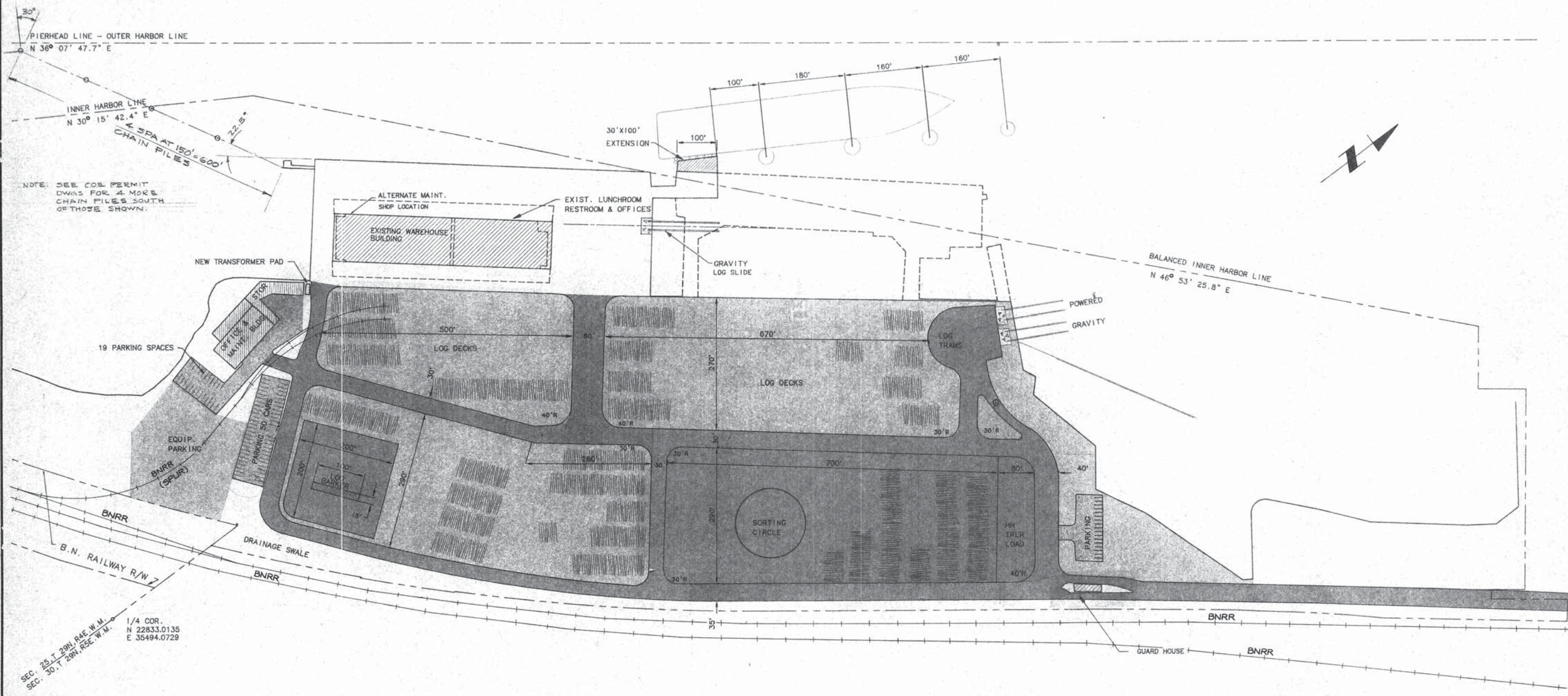

NOTE: SEE COE PERMIT DWGS FOR 4 MORE CHAIN PILES SOUTH OF THOSE SHOWN.

SEC. 25, T. 29N, R. 4E, W.M.  
 SEC. 30, T. 29N, R. 5E, W.M.  
 1/4 COR.  
 N 22833.0135  
 E 35494.0729

**SCHEMATIC LOG OPERATION PLAN**

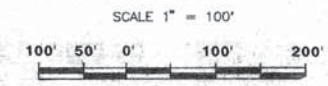

**LEGEND**

- PAVEMENT TYPE "A" SEE ①/④
- PAVEMENT TYPE "B" SEE ②/④
- PAVEMENT TYPE "C" SEE ③/④

JUL - 6 1900



**PORT OF EVERETT SOUTH TERMINAL LAYOUT  
CIRCA 1990**

3/90

3/90  
DRAINAGE SYSTEM INCLUDING OIL SEPARATORS

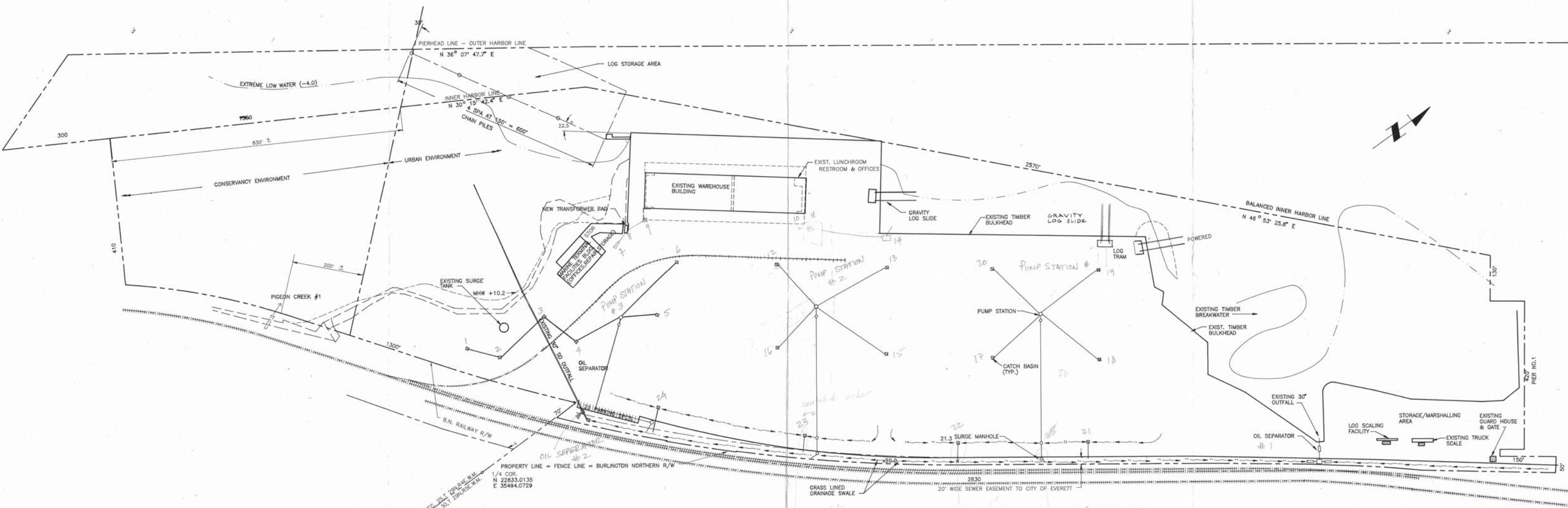

SEC. 24 1/4 COR. N 22833.0135 E 35494.0729  
 SEC. 30 1/4 COR. N 22833.0135 E 35494.0729

SOUTH TERMINAL FACILITY

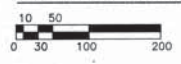

- 1 { WATER MAIN
- 1 { SEWER
- 2 { ELECTRICAL
- 2 { TELEPHONE
- 3 { DRAINAGE SYSTEM



**PORT OF EVERETT SOUTH TERMINAL LAYOUT  
CIRCA 1991**

PROGRESS DRAWING  
DEC 24 1992

1 section = 7-10

5th Section Port Gardner Bay, size 70x420

# PORT GARDNER BAY

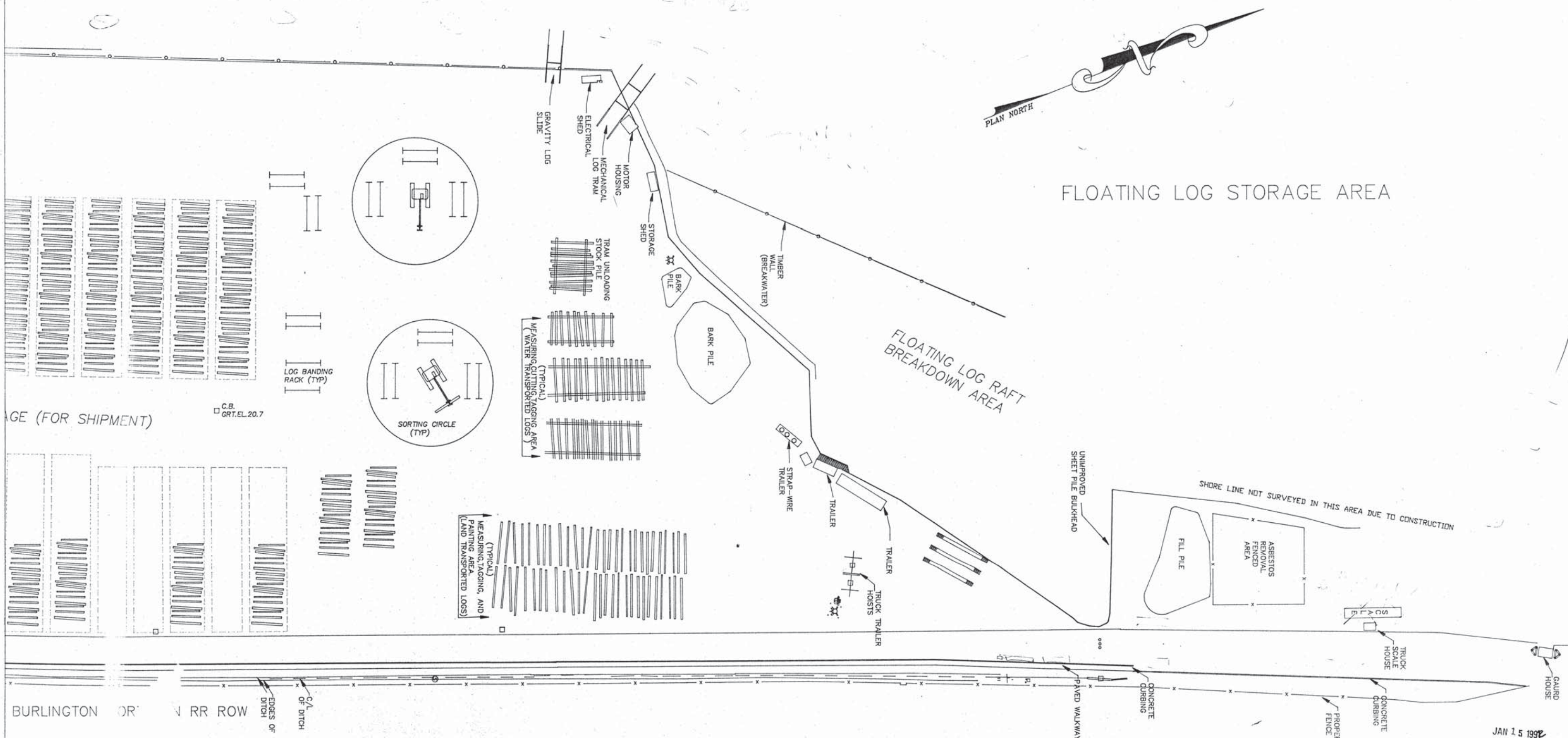



# PORT GARDNER BAY

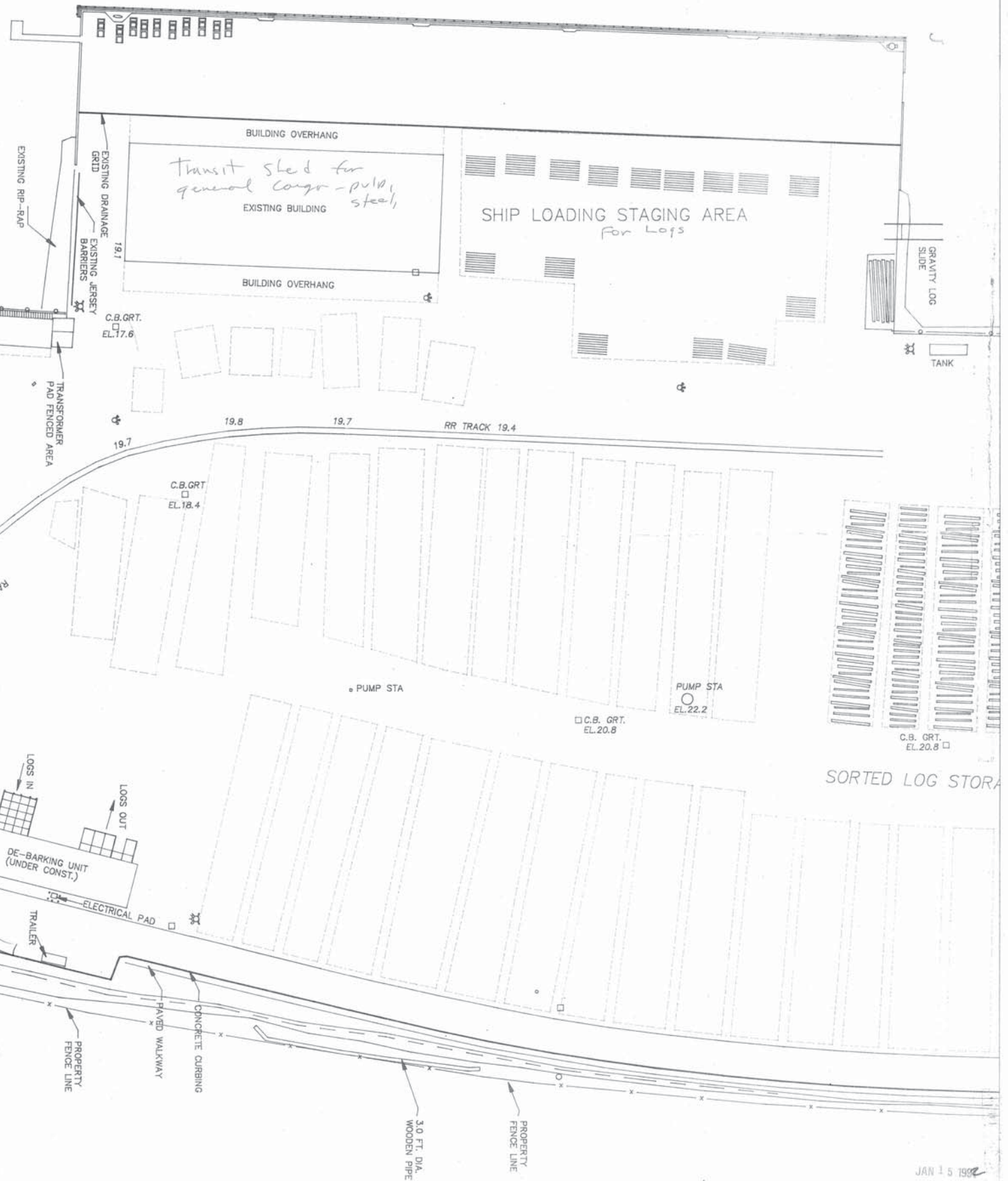

PROGRESS DRAWING  
DEC 24 1992

**PORT OF EVERETT SOUTH TERMINAL LAYOUT  
CIRCA 1998**



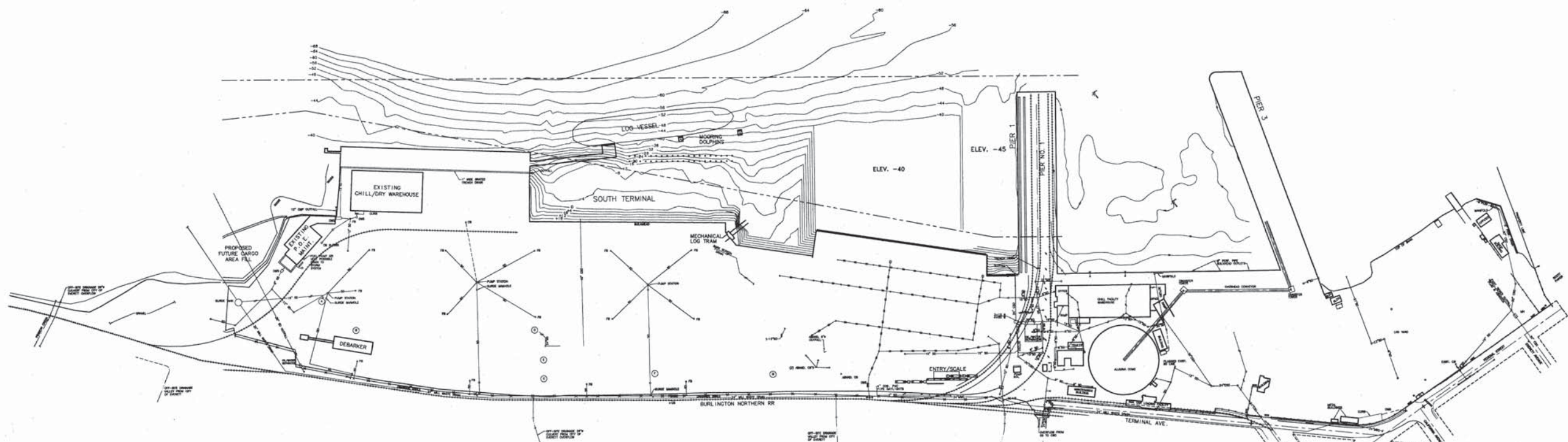

- LEGEND**
- CATCH BASIN
  - DOWNPOUT
  - MANHOLE
  - SD — STORM DRAIN
  - CSO — COMBINED SEWER OVERFLOW
  - SS — SANITARY SEWER
  - WLD — WASTE DRAIN LINE (FROM SCOTT PAPER)
  - — — ABANDONED OR REMOVED UTILITY LINE
  - GATED TRENCH DRAIN
  - OWS OIL/WATER SEPARATOR
  - FB FILTER BASKET INSIDE CB
  - POTENTIAL ROUTE
  - SWALE

- ABANDONED OPERATIONS**
- CLARIFIED SEWER EFFLUENT FROM SERVICE BUILDING
  - 18"-ØL REACTOR BINS
  - 18" SEWER (WATER AND FIBER)
  - BLEACH PLANT
  - SCREEN ROOM
  - RED WASHER
  - FUEL STORAGE/POWER PLANT

NOTE:  
 INFORMATION SHOWN ON THIS PLAN IS FROM  
 VARIOUS SOURCES AND SHALL NOT BE USED  
 FOR DESIGN PURPOSES.

NOTE:  
 IF "L" DOES NOT MEASURE 1"  
 ADJUST SCALES ACCORDINGLY.

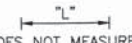

<p>728 134th Street SW - Suite 200          Everett, Washington 98204          Ph: 425 741-3800</p>	
<p><b>ReidMiddleton</b></p>	
<p>PORT OF EVERETT          SCHEMATIC MAPPING</p>	<p>SOUTH TERMINAL, PACIFIC TERMINAL,          PIER 1 AND PIER 3 STORM DRAIN PLAN</p>
<p>SCALE 1" = 200'</p>	
DES.	SHEET NO.
DR.	2
CH.	
F.B.	OF 2 SHEETS
DATE	DEC. 1998
FILE	24-97-007
NO. DATE BY	REVISION