

## **PHASE I ENVIRONMENTAL SITE ASSESSMENT REPORT**

**2885 78<sup>th</sup> Avenue Southeast  
Mercer Island, Washington**

**Submitted by:  
Farallon Consulting, L.L.C.  
975 5<sup>th</sup> Avenue Northwest  
Issaquah, Washington 98027**

**Farallon PN: 2049-001**

**For:  
Xing Hua Group Ltd., a Washington Corporation  
c/o Oseran Hahn P.S.  
929 108<sup>th</sup> Avenue Northeast, Suite 1200  
Bellevue, Washington 98004**

May 23, 2018

Prepared by:



Jennifer L. Moore  
Senior Scientist

Reviewed by:



Tina M. Huff, R.E.P.A.  
Principal Regulatory Specialist



## TABLE OF CONTENTS

<b>ENVIRONMENTAL PROFESSIONALS' STATEMENT .....</b>	<b>iii</b>
<b>EXECUTIVE SUMMARY .....</b>	<b>iv</b>
<b>1.0 INTRODUCTION.....</b>	<b>1-1</b>
1.1 PROJECT AUTHORIZATION.....	1-1
1.2 PROFESSIONAL QUALIFICATIONS .....	1-1
1.3 PROJECT PURPOSE AND OBJECTIVE .....	1-1
1.4 PROJECT SCOPE OF WORK.....	1-2
1.5 DEVIATIONS .....	1-2
1.6 LIMITING CONDITIONS .....	1-2
1.7 DATA GAPS .....	1-3
<b>2.0 SITE OVERVIEW.....</b>	<b>2-1</b>
2.1 SITE LOCATION.....	2-1
2.2 SITE DESCRIPTION .....	2-1
2.3 SITE OPERATIONS .....	2-1
2.4 ADJACENT AND SURROUNDING LAND USE .....	2-1
<b>3.0 PHYSICAL SETTING .....</b>	<b>3-1</b>
3.1 TOPOGRAPHY.....	3-1
3.2 GEOLOGY AND HYDROGEOLOGY .....	3-1
3.3 SENSITIVE RECEPTORS.....	3-2
<b>4.0 USER-PROVIDED INFORMATION .....</b>	<b>4-1</b>
4.1 TITLE AND LIEN RECORDS .....	4-1
4.2 EXPERIENCE AND SPECIALIZED KNOWLEDGE.....	4-1
4.3 COMMONLY KNOWN INFORMATION .....	4-1
4.4 PHASE I ENVIRONMENTAL SITE ASSESSMENT REPORT USERS .....	4-1
4.5 PREVIOUS ENVIRONMENTAL STUDIES .....	4-1
4.5.1 Limited Subsurface Investigation – Pacific Crest Environmental, June 2012 .....	4-2
4.5.2 Subsurface Investigation – Farallon, September 2013 .....	4-2
4.5.3 Additional Subsurface Investigation – Farallon, December 2013.....	4-3
4.5.4 Subsurface Investigation – Farallon, September and October 2014.....	4-4
4.5.5 Groundwater Monitoring Event – Farallon, September 2017 and May 2018 .....	4-5
<b>5.0 SITE BACKGROUND AND HISTORY .....</b>	<b>5-1</b>
5.1 SITE .....	5-1



5.2	ADJACENT PROPERTIES .....	5-1
5.3	PUGET SOUND REGIONAL ARCHIVES .....	5-2
<b>6.0</b>	<b>REGULATORY REVIEW .....</b>	<b>6-1</b>
6.1	ON-SITE LISTINGS .....	6-1
6.2	ADJACENT AND OTHER FACILITY LISTINGS .....	6-1
6.3	UNMAPPABLE LISTINGS .....	6-3
<b>7.0</b>	<b>INTERVIEWS.....</b>	<b>7-1</b>
7.1	INTERVIEW WITH SITE REPRESENTATIVE .....	7-1
7.2	INTERVIEW WITH FIRE DEPARTMENT .....	7-1
7.3	INTERVIEW WITH HEALTH DEPARTMENT .....	7-1
<b>8.0</b>	<b>SITE RECONNAISSANCE.....</b>	<b>8-1</b>
8.1	SITE RECONNAISSANCE METHODOLOGY .....	8-1
8.2	SITE RECONNAISSANCE OBSERVATIONS.....	8-1
8.2.1	Interior Observations .....	8-1
8.2.2	Interior Observation Comments.....	8-2
8.2.3	Exterior Observations .....	8-2
8.2.4	Exterior Observation Comments.....	8-3
<b>9.0</b>	<b>FINDINGS AND OPINIONS .....</b>	<b>9-1</b>
<b>10.0</b>	<b>CONCLUSIONS .....</b>	<b>10-1</b>
<b>11.0</b>	<b>BIBLIOGRAPHY .....</b>	<b>11-1</b>
<b>12.0</b>	<b>LIMITATIONS.....</b>	<b>12-1</b>
12.1	GENERAL LIMITATIONS .....	12-1
12.2	LIMITATION ON RELIANCE BY THIRD PARTIES .....	12-1

## FIGURES

- Figure 1      *Site Vicinity Map*  
Figure 2      *Site Plan*

## APPENDICES

- Appendix A   Professional Qualifications  
Appendix B   Site Photographs  
Appendix C   User Questionnaire  
Appendix D   Environmental Database Report



## ENVIRONMENTAL PROFESSIONALS' STATEMENT

We declare that, to the best of our professional knowledge and belief, we meet the definition of Environmental Professional as established in Part 312.10 of Title 40 of the Code of Federal Regulations (40 CFR 312.10) and we have the specific qualifications based on education, training, and experience to assess a property of the nature, history, and setting of the subject property. We have developed and performed all appropriate inquiries in conformance with the standards and practices set forth in 40 CFR 312.

Name Jennifer L. Moore  
Title Senior Scientist

Name Tina M. Huff, R.E.P.A.  
Title Principal Regulatory Specialist





## EXECUTIVE SUMMARY

Farallon Consulting, L.L.C. (Farallon) has prepared this Phase I Environmental Site Assessment (Phase I ESA) Report for the property at 2885 78<sup>th</sup> Avenue Southeast in Mercer Island, Washington (herein referred to as the Site). The Phase I ESA was conducted by Ms. Jennifer L. Moore and was reviewed and approved by Ms. Tina M. Huff. Both are experienced Environmental Professionals in the field of Phase I ESAs and related environmental investigations.

This Phase I ESA Report was prepared for Xing Hua Group Ltd., a Washington Corporation in accordance with the letter regarding Proposal for Due Diligence, 2885 78<sup>th</sup> Avenue Southeast, Mercer Island, Washington dated May 7, 2018, from Ms. Moore and Mr. J. Riley Conkin of Farallon to Xing Hua Group Ltd, a Washington Corporation c/o Mr. William Hsu of Oseran Hahn P.S. The scope of work for this Phase I ESA is consistent with ASTM International Standard E1527-13, *Standard Practice for Environmental Site Assessments: Phase I Environmental Site Assessment Process* (ASTM E1527-13). ASTM E1527-13 is intended to assist the user in satisfying one of the requirements to qualify for protection from potential liability under the Comprehensive Environmental Response, Compensation, and Liability Act as the innocent landowner, contiguous property owner, or bona fide prospective purchaser. ASTM E1527-13 constitutes “all appropriate inquiry” into the previous ownership, uses, and environmental conditions of a property consistent with good commercial or customary practice, as defined in Section 9601(35)(B) of Title 42 of the U.S. Code.

There were no deviations from ASTM E1527-13 during this Phase I ESA. Limiting conditions encountered during the Phase I ESA were the presence of vehicles parked on exterior portions of the Site that prevented Farallon from observing the entire ground surface of the Site, and the presence of furniture and equipment stored in the Site building that prevented Farallon from observing the entire interior floor surface. In addition, Farallon was not provided access to all tenant spaces. Based on information obtained from the Site representative and Farallon’s actual knowledge of the Site, these limiting conditions are not expected to hinder the conclusions of this report.

The purpose of the Phase I ESA was to identify, as practicable, recognized environmental conditions on the Site or proximate to the Site that have caused and/or may cause an adverse environmental condition. This Phase I ESA Report provides the results of investigation into past and present ownership and uses of the Site, consistent with good commercial and/or customary practice.

The Site consists of King County Parcel No. 531510-1326, which totals 1.0 acre of land developed with a two-story retail strip mall building that was constructed in 1962 and totals 12,100 square feet. Remaining areas of the Site consist of paved parking and landscaped areas. The Site building currently is occupied by Tiger Garden Chinese Restaurant and Lounge, King Insurance, Q. Nails, Goesling Gallery, and various other tenants and used as retail, restaurant, and office spaces. Access to the Site is gained from Southeast 29<sup>th</sup> Street, south of the Site; 78<sup>th</sup> Avenue Southeast, east of



the Site; and 77<sup>th</sup> Avenue Southeast, west of the Site. According to the King County Department of Assessments, the Site owner is King Enterprises of Washington LLC.

At the time of the site reconnaissance, Farallon observed minor amounts of sealed chemicals in the Q. Nails tenant space and janitorial cleaning supplies in multiple tenant spaces. The containers ranged in size from 16-ounce plastic bottles to 1-gallon plastic jugs. Quart-sized or smaller containers of automotive maintenance chemicals were stored outside the Tiger Garden Chinese Restaurant and Lounge. The various chemicals stored in and outside the tenant spaces appeared to be in good condition, with no evidence of leaks or spills noted.

Farallon observed de minimis petroleum staining on the paved parking areas of the Site that appeared to be from parked vehicles. Farallon observed de minimis staining proximate to two 55-gallon drums of used cooking oil that appeared to be from drips and leaks associated with transferring the used cooking oil to and from the drums. In addition, Farallon observed a sealed 20-gallon metal drum on the southern exterior of the Site building. The drum contained purge water generated from a groundwater monitoring event conducted at the Site by Farallon in September 2017.

Historically, the Site was depicted as undeveloped in the 1937 aerial photograph reviewed. A residence was constructed on the Site in 1949 and used an oil burner as a source of heat. The current Site building was constructed in 1962 and was visible in the 1968 aerial photograph and 1967 fire insurance map. The Site appeared relatively unchanged to the present. Oil burners are often associated with heating oil tanks. The files available for review did not document heating oil underground storage tanks (USTs) at the Site. In the event a UST is encountered during future redevelopment of the Site, the UST should be removed and disposed of in accordance with local and state regulations. The potential release of hazardous substances in connection with the historical oil burner with a possible heating oil UST on the Site represents a recognized environmental condition in connection with the Site.

Prior remedial investigations performed at the Site by Farallon and others have confirmed the presence of the dry cleaning solvent tetrachloroethene, which is a halogenated volatile organic compound (HVOC), at concentrations exceeding the Washington State Model Toxics Control Act Cleanup Regulation (MTCA) Method A cleanup level, Chapter 173-340 of the Washington Administrative Code, in soil proximate to the dry cleaning facility in the strip mall building. In addition, tetrachloroethene and associated degradation compounds, including trichloroethene and cis-1,2-dichloroethene, have also been detected at low concentrations less than MTCA cleanup levels in soil and/or groundwater samples collected from the subsurface beneath the strip mall building and a portion of the south-adjacent parking lot on the Site. Total petroleum hydrocarbons as oil-range organics (ORO) were detected at concentrations exceeding the MTCA Method A cleanup level in soil in a localized area on the southern portion of the Site. Groundwater and soil with detected concentrations of HVOCs and ORO on the southwestern portion of the Site will require special handling and disposal during redevelopment.



Based on Farallon's actual knowledge and review of reasonably ascertainable information, the confirmed release of hazardous substances associated with historical dry cleaning operations on the Site represents a recognized environmental condition in connection with the Site.

Adjacent properties at the time of the site reconnaissance included a McDonald's restaurant to the north, a QFC grocery store and a retail and residential property to the east across 78<sup>th</sup> Avenue Southeast, a Shell fuel station and Century Link telecommunication facility to the south across Southeast 29<sup>th</sup> Street, and a demolition and construction site and a retail building to the west.

Historically, adjacent properties appeared largely undeveloped and forested or used for agricultural purposes in the 1937 aerial photograph. By 1968, buildings appeared on adjacent properties to the north, east, and south of the Site, including the current south-adjacent Shell fuel station. The 1967 fire insurance map depicted the current two buildings on the west-adjacent property as occupied by a picture-framing business, a residence, and an unspecified commercial store.

The Environmental Risk Information Services (ERIS) regulatory database report prepared for the Site (ERIS Report) did not identify the Site address in the databases reviewed.

The ERIS Report identified the Texaco #63/Jacksons 623/Shell Oil Products US SAP facility as the south-adjacent fuel station across Southeast 29<sup>th</sup> Street. The south-adjacent fuel station had a known release that was remediated under oversight by the Washington State Department of Ecology, which issued a No Further Action determination for the release.

The ERIS Report also identified several facilities in the vicinity of the Site within the respective search radii. Several of these facilities, including current and historical fuel stations, fire department facilities, and dry cleaning facilities, have known or suspected releases of hazardous substances to soil and/or groundwater. However, based on the results of previous investigations conducted at the Site, discussed above, none of these facilities represents a recognized environmental condition in connection with the Site.

Based on review of the Site history, interviews with persons knowledgeable about the Site, reconnaissance of the Site, Farallon's actual knowledge, and review of regulatory agency lists, this Phase I ESA identified the following recognized environmental conditions in connection with the Site:

- The confirmed release of hazardous substances associated with historical dry cleaning operations on the Site; and
- The potential release of hazardous substances in connection with the historical oil burner with a possible heating oil UST on the Site.



## **1.0 INTRODUCTION**

This Phase I Environmental Site Assessment (Phase I ESA) Report was prepared by Farallon Consulting, L.L.C. (Farallon) for the property at 2885 78<sup>th</sup> Avenue Southeast in Mercer Island, Washington (herein referred to as the Site) (Figure 1). This section discusses the project authorization, and the qualifications of the Environmental Professionals conducting and reviewing the Phase I ESA work. Also included in this section are the project purpose, objective, scope of services, deviations, limiting conditions, and data gaps.

### **1.1 PROJECT AUTHORIZATION**

This Phase I ESA Report was prepared for Xing Hua Group Ltd., a Washington Corporation in accordance with the letter regarding Proposal for Due Diligence, 2885 78<sup>th</sup> Avenue Southeast, Mercer Island, Washington dated May 7, 2018, from Ms. Jennifer Moore and Mr. J. Riley Conkin of Farallon to Xing Hua Group Ltd, a Washington Corporation c/o Mr. William Hsu of Oseran Hahn P.S. The scope of work for this Phase I ESA is consistent with ASTM International Standard E1527-13, *Standard Practice for Environmental Site Assessments: Phase I Environmental Site Assessment Process* (ASTM E1527-13).

### **1.2 PROFESSIONAL QUALIFICATIONS**

The Phase I ESA was conducted by Ms. Moore and was reviewed and approved by Ms. Tina M. Huff. Both have an understanding of surface and subsurface environmental conditions and the processes used to evaluate these conditions, and the ability to develop opinions regarding conditions indicative of a release or threatened release of hazardous substances and petroleum products. These Environmental Professionals have developed and performed all appropriate inquiry, in conformance with the standards and practices set forth in Part 312 of Title 40 of the Code of Federal Regulations. The professional qualifications of Mss. Moore and Huff are provided in Appendix A.

### **1.3 PROJECT PURPOSE AND OBJECTIVE**

The purpose of the Phase I ESA was to identify, as practicable, recognized environmental conditions on the Site and within the appropriate study area that have caused and/or may cause an adverse environmental impact. ASTM E1527-13 is intended to permit a user to satisfy one of the requirements to qualify for protection from potential liability under the Comprehensive Environmental Response, Compensation, and Liability Act as the innocent landowner, contiguous property owner, or bona fide prospective purchaser. ASTM E1527-13 constitutes “all appropriate inquiry” into the previous ownership, uses, and environmental conditions of a property consistent with good commercial or customary practice, as defined in Section 9601(35)(B) of Title 42 of the U.S. Code.

The objective of the Phase I ESA was to perform an appropriate inquiry into past and present ownership and uses of the Site, consistent with good commercial and/or customary practice. This



Phase I ESA Report is to be used as a risk management tool to meet all appropriate inquiry requirements and the Comprehensive Environmental Response, Compensation, and Liability Act liability defense. The Phase I ESA does not guarantee that there are no impacts to the Site.

For the purpose of this Phase I ESA Report, the term “recognized environmental condition” is defined as the presence or likely presence of any hazardous substance or petroleum product in, on, or at the Site due to releases to the environment, under conditions indicative of a release to the environment, or under conditions that pose a material threat of a future release to the environment. The term is not intended to include “de minimis conditions” that generally do not present a threat to human health or the environment and that generally would not be the subject of an enforcement action if brought to the attention of the applicable governmental agencies.

The term “controlled recognized environmental condition” is defined as a recognized environmental condition resulting from a past release of a hazardous substance or petroleum product that has been addressed to the satisfaction of the applicable regulatory authority, with hazardous substances or petroleum products allowed to remain in-place subject to implementation of required controls.

The term “historical recognized environmental condition” is defined as a past release of any hazardous substance or petroleum product that has occurred in connection with the Site and has been addressed to the satisfaction of the applicable regulatory authority, without subjecting the Site to any required controls.

## **1.4 PROJECT SCOPE OF WORK**

This Phase I ESA Report has been prepared in accordance with the scope of work presented in ASTM E1527-13 and the letter regarding Proposal for Due Diligence, 2885 78<sup>th</sup> Avenue Southeast, Mercer Island, Washington dated May 7, 2018, from Ms. Moore and Mr. Conkin of Farallon to Xing Hua Group Ltd., a Washington Corporation c/o Mr. Hsu of Oseran Hahn P.S. The scope of work for this Phase I ESA included a records review, literature research and review, a site reconnaissance, interviews with individuals familiar with the Site, interviews with local governmental officials, and preparation of this report.

## **1.5 DEVIATIONS**

There were no deviations from ASTM E1527-13 during this Phase I ESA.

## **1.6 LIMITING CONDITIONS**

Limiting conditions encountered during this Phase I ESA were the presence of vehicles parked on exterior portions of the Site that prevented Farallon from observing the entire ground surface of the Site, and the presence of furniture and equipment in the Site building that prevented Farallon from observing the entire interior floor surface. In addition, Farallon was not provided access to all tenant spaces. Based on information obtained from the Site representative and Farallon’s



knowledge of the Site, these limiting conditions are not expected to hinder the conclusions of this report.

## **1.7 DATA GAPS**

Data gaps may affect the ability to identify recognized environmental conditions and Farallon's ability to render opinions and conclusions for presentation in the Phase I ESA Report. Farallon did not identify significant data gaps during this Phase I ESA.



## **2.0 SITE OVERVIEW**

This section includes an overview of the Site location, improvements, and operations. A description of adjacent and surrounding land use also is provided.

### **2.1 SITE LOCATION**

The Site is northwest of the intersection of Southeast 29<sup>th</sup> Street and 78<sup>th</sup> Avenue Southeast in downtown Mercer Island, Washington. The Site vicinity is shown on Figure 1.

### **2.2 SITE DESCRIPTION**

The Site consists of King County Parcel No. 531510-1326, which totals 1.0 acre of land developed with a two-story retail strip mall building that was constructed in 1962 and totals 12,100 square feet in area. Remaining areas of the Site consist of paved parking and landscaped areas. Access to the Site is gained from Southeast 29<sup>th</sup> Street, south of the Site; 78<sup>th</sup> Avenue Southeast, east of the Site; and 77<sup>th</sup> Avenue Southeast, west of the Site.

Figure 2 presents a plan map of the Site. Additional details pertaining to the Site are provided in Section 8.2, Site Reconnaissance Observations. Site photographs are presented in Appendix B.

### **2.3 SITE OPERATIONS**

The Site building currently is occupied by Tiger Garden Chinese Restaurant and Lounge, King Insurance, Q. Nails, Goesling Gallery, and various other tenants and used as retail, restaurant, and office spaces. According to the King County Department of Assessments, the Site owner is King Enterprises of Washington LLC.

A+ Cleaners, a dry cleaning facility, operated at the Site for approximately 12 years and ceased operations in April 2015. The former dry cleaning facility currently is used by the Site owner for storage of items being prepared for a garage sale. A confirmed release of hazardous substances associated with historical dry cleaning operations on the Site represents a recognized environmental condition in connection with the Site.

### **2.4 ADJACENT AND SURROUNDING LAND USE**

Adjacent properties at the time of the site reconnaissance included a McDonald's restaurant to the north, a QFC grocery store and a retail and residential property to the east across 78<sup>th</sup> Avenue Southeast, a Shell fuel station and Century Link telecommunication facility to the south across Southeast 29<sup>th</sup> Street, and a demolition and construction site and a retail building to the west.

No visual evidence of recognized environmental conditions was observed on abutting or nearby properties during the site reconnaissance. Observations were restricted to areas readily observable from the Site, and to public rights-of-way.





### **3.0 PHYSICAL SETTING**

The physical setting of the Site, including topography, geology, and hydrogeology, is described in this section. Farallon's assessment of sensitive receptors in the area also is discussed.

#### **3.1 TOPOGRAPHY**

Farallon reviewed the U.S. Geological Survey (USGS) topographic map for Mercer Island, Washington dated 2014 provided by Environmental Risk Information Services (ERIS). The Site topography is tiered, with the eastern portion of the Site at an elevation of approximately 91 feet above mean sea level and the northwestern portion of the Site at an elevation of approximately 81 feet above mean sea level. Regional topography includes hills to the south, west, and east and an overall slope down to the north.

#### **3.2 GEOLOGY AND HYDROGEOLOGY**

The Puget Sound region is underlain by Quaternary sediments deposited by a number of glacial episodes. Deposition occurred during a number of glacial advances and retreats, which created the existing subsurface conditions. The regional sediments consist primarily of interlayered and/or sequential deposits of alluvial clays, silts, and sands that typically are situated over deposits of glacial till that consist of silty sand to sandy silt with gravel. Outwash sediments consisting of sands, silts, clays, and gravels were deposited by rivers, streams, and post-glacial lakes during the glacial retreats. With the exception of the most-recent recessional deposits, the outwash sediments have been over-consolidated by the overriding ice sheets.

Groundwater migration in the Puget Sound region generally is confined to the most-recent alluvial deposits of sands and gravel. These materials are commonly underlain and occasionally overlain by relatively impermeable glacial till deposits. Lateral and vertical migration of the groundwater is impeded by the dense and relatively impermeable nature of the till, and by the commonly laterally discontinuous nature of the aquifer-bearing materials. Perched and discontinuous zones of shallow groundwater may be present seasonally and locally above the impervious till. Shallow groundwater flow direction typically can be estimated by examination of surface topography or by nearby surface water bodies.

Based on observations made during the subsurface investigations conducted by Farallon in September and December 2013 and September and October 2014, the general stratigraphy of the Site comprises varying amounts of fill consisting of silty sand with some gravel, underlain by alternating layers of silt and silty sand to the total depth explored of approximately 35 feet below ground surface (bgs). Groundwater in the vicinity of the Site flows to the southwest, and is encountered at depths of between 2 and 3 feet bgs proximate to the former dry cleaning facility with a horizontal hydraulic gradient of approximately 0.011 foot per foot. This information is further discussed in Section 4.5, Previous Environmental Studies.





### **3.3 SENSITIVE RECEPTORS**

Farallon conducted a limited assessment of sensitive receptors on or in the vicinity of the Site that was confined to visually apparent features such as surface water bodies (e.g., low-lying wet areas, streams, ponds) and residential and recreational areas. Farallon's assessment of sensitive receptors included a review of readily ascertainable information relating to the presence of private, semiprivate, public, and industrial water supply wells.

According to ERIS and Farallon's actual knowledge, the Site is not within a 100- or 500-year flood plain. The nearest federal designated wetlands are approximately 0.4 mile northeast of the Site. No public water supply wells were identified within 1 mile of the Site. The nearest water body identified is Lake Washington approximately 0.4 mile northeast of the Site, 0.5 mile north of the Site, and 0.75 mile northwest and southwest of the Site.



## **4.0 USER-PROVIDED INFORMATION**

Farallon understands that the user of this report, Xing Hua Group Ltd., a Washington Corporation, is seeking to follow the standards set forth in ASTM E1527-13 to complete an environmental assessment of the Site. The user has specific responsibilities for fulfilling ASTM E1527-13 requirements to help identify the possibility of recognized environmental conditions in connection with the Site. These responsibilities do not require the technical expertise of an Environmental Professional, and were not performed by the Environmental Professional who conducted the Phase I ESA at the Site.

To facilitate fulfillment of the ASTM E1527-13 requirements identified below, Farallon provided Xing Hua Group Ltd., a Washington Corporation with a copy of the *Phase I ESA User Questionnaire* (User Questionnaire) to complete. The User Questionnaire is provided in Appendix C of this Phase I ESA Report.

### **4.1 TITLE AND LIEN RECORDS**

Xing Hua Group Ltd., a Washington Corporation indicated that it was not aware of environmental liens against the Site.

### **4.2 EXPERIENCE AND SPECIALIZED KNOWLEDGE**

Xing Hua Group Ltd. , a Washington Corporation indicated that it has no experience or specialized knowledge regarding the Site, but did disclose that a related entity owns a property adjacent to the Site.

### **4.3 COMMONLY KNOWN INFORMATION**

Xing Hua Group Ltd. , a Washington Corporation provided Farallon with previous environmental assessments of the Site, which are summarized in Section 4.5, Previous Environmental Studies.

### **4.4 PHASE I ENVIRONMENTAL SITE ASSESSMENT REPORT USERS**

Xing Hua Group Ltd., a Washington Corporation and its related entities and owners will rely on this Phase I ESA Report.

### **4.5 PREVIOUS ENVIRONMENTAL STUDIES**

The following describes previous investigations conducted at the Site by Farallon and others. Additional information pertaining to the investigation activities is provided in the referenced documents.



#### **4.5.1 Limited Subsurface Investigation – Pacific Crest Environmental, June 2012**

Pacific Crest Environmental performed a limited subsurface investigation at the Site for PMF Investments, LLC in June 2012 (Limited SI). Previously, Pacific Crest Environmental had conducted a Phase I ESA at the Site and identified the historical and current dry cleaning operations on the Site, and known or suspected releases on properties adjacent and proximate to the Site as recognized environmental conditions in connection with the Site. The Limited SI included the advancement and sampling of borings KP-1 through KP-4 proximate to the Site building (Figure 2). Soil and reconnaissance groundwater samples were analyzed for halogenated volatile organic compounds (HVOCs) and total petroleum hydrocarbons (TPH) by Northwest Method Hydrocarbon Identification. Based on the results of the Hydrocarbon Identification analysis, the soil sample collected from boring KP-3 was subsequently analyzed for TPH as diesel-range organics (DRO) and as oil-range organics (ORO) by Northwest Method NWTPH-Dx. ORO was detected at a concentration of 580 milligram per kilogram (mg/kg) in a soil sample collected from boring KP-3 at a depth of 4 feet bgs, which is less than the Washington State Model Toxics Control Act Cleanup Regulation (MTCA) Method A cleanup level of 2,000 mg/kg for ORO in soil. TPH as gasoline-range organics (GRO), DRO, ORO, and HVOCs were reported non-detect at the laboratory practical quantitation limit (PQL) in each of the remaining samples analyzed from borings KP-1 through KP-4.

#### **4.5.2 Subsurface Investigation – Farallon, September 2013**

Farallon conducted an initial subsurface investigation at the Site in September 2013 to evaluate the potential release of contaminants of potential concern (COPCs) to soil gas, soil, and/or groundwater from historical and/or current operations at the Site, and/or migration of COPCs onto the Site from adjacent properties. The September 2013 subsurface investigation consisted of groundwater monitoring using existing groundwater monitoring wells MW-1 through MW-4, advancement and sampling of borings B-1 through B-8, and installation and sampling of a soil gas monitoring probe in the dry cleaning facility. Soil and groundwater samples collected from the Site were analyzed for GRO; DRO; ORO; benzene, toluene, ethylbenzene, and total xylenes (BTEX); HVOCs; and/or total Resource Conservation and Recovery Act (RCRA) metals, including arsenic, barium, cadmium, chromium, lead, mercury, selenium, and silver. A soil gas sample was collected from the soil gas monitoring probe and analyzed for HVOCs.

Trichloroethene (TCE) and cis-1,2-dichloroethene (cis-1,2-DCE), degradation products of tetrachloroethene (PCE), were detected in the reconnaissance groundwater sample collected from boring B-1, advanced on the down-gradient southwestern portion of the dry cleaning facility. Although TCE and cis-1,2-DCE were detected at concentrations less than MTCA cleanup levels, data indicated a potential release of PCE to the subsurface proximate to the dry cleaning facility. All COPCs analyzed, including HVOCs, DRO, ORO, GRO, and BTEX, were reported non-detect at the laboratory PQL in groundwater samples collected from borings B-2, B-4, and B-5 and existing monitoring wells MW-1 through MW-4.



Total RCRA metals barium and chromium were detected at low concentrations less than MTCA cleanup levels in a soil sample collected from boring B-1, consistent with background metals concentrations. The remaining RCRA metals were reported non-detect at the laboratory PQL.

The remaining COPCs, including BTEX, DRO, ORO, and HVOCs, were reported non-detect at the laboratory PQL in the remaining soil samples collected from borings advanced during the September 2013 subsurface investigation conducted by Farallon.

PCE was detected at a concentration of 2,000 micrograms per cubic meter and TCE was detected at a concentration of 5.2 micrograms per cubic meter in the soil gas sample collected from the soil gas monitoring probe installed in the dry cleaning facility, which exceed the MTCA Method B screening levels for soil gas in a residential setting. In addition, the PCE concentration exceeds the MTCA Modified Method B screening level for soil gas calculated for a commercial setting. The remaining associated PCE degradation products, including cis-1,2-DCE, trans-1,2-dichloroethene, and vinyl chloride, were reported non-detect at the laboratory PQL.

Details of the scope of work for the September 2013 subsurface investigation conducted by Farallon and the results are presented in the letter regarding Summary of Subsurface Investigation, Mercer Island Apartments, 2885 78<sup>th</sup> Avenue Southeast, Mercer Island, Washington dated November 15, 2013, from Ms. Moore and Mr. Conkin of Farallon to Ms. Cathy Dempsey of Hines Real Estate Investment Trust Properties, L.P.

The available data indicated a suspected release of PCE to the shallow subsurface beneath the dry cleaning facility, and a potential release of ORO on the southwestern portion of the Site. Based on these data, additional characterization was recommended to further assess the nature and extent of a suspected HVOC source area proximate to the dry cleaning facility and of ORO on the southwestern portion of the Site.

#### **4.5.3 Additional Subsurface Investigation – Farallon, December 2013**

Farallon conducted additional subsurface investigation activities at the Site in December 2013 to evaluate the potential release of COPCs in soil and groundwater beneath the Site building and proximate to prior boring KP-3 on the southwestern portion of the Site. The December 2013 subsurface investigation consisted of groundwater monitoring using existing groundwater monitoring wells MW-1 through MW-4 and advancement and sampling of borings B-9 through B-14. Soil and reconnaissance groundwater samples collected from borings B-9 through B-12 advanced beneath the Site building were analyzed for HVOCs. Soil samples collected from borings B-13 and B-14, proximate to prior boring KP-3, were analyzed for DRO and ORO.

PCE was detected at concentrations ranging from 0.01 to 0.051 mg/kg in the soil samples analyzed from borings B-9 through B-12 in the dry cleaning facility and adjacent storage room. The highest PCE concentration of 0.051 mg/kg, which slightly exceeded the MTCA Method A cleanup level of 0.05 mg/kg, was detected in a soil sample collected from boring B-10, proximate to the western side of the dry cleaning machine, at a depth of approximately 2.5 feet bgs.



Low concentrations of PCE ranging from 0.3 to 1.6 micrograms per liter, less than the MTCA Method A cleanup level, were detected in the reconnaissance groundwater samples collected from borings B-9, B-10, and B-12 advanced proximate to the dry cleaning machine. The soil and groundwater data obtained from the borings beneath the Site building indicated a suspected release of PCE proximate to the dry cleaning machine and/or associated sanitary side sewer lines.

ORO was detected at a concentration of 5,600 mg/kg in a soil sample collected from boring B-13 at a depth of 0.5 foot bgs, which exceeded the MTCA Method A cleanup level of 2,000 mg/kg. ORO was detected at lower concentrations of 81 and 860 mg/kg in soil samples collected from borings B-13 and B-14 at a depth of approximately 4 feet bgs. ORO was reported non-detect at the laboratory PQL in the deeper soil samples collected from borings B-13 and B-14 at a depth of approximately 7 feet bgs. These data indicated a localized source of petroleum-contaminated soil on the southwestern portion of the Site.

Details of the scope of work for the December 2013 subsurface investigation conducted by Farallon and the results are presented in the letter regarding Summary of Additional Subsurface Investigation, Mercer Island Apartments, 2885 78<sup>th</sup> Avenue Southeast, Mercer Island, Washington dated January 21, 2014, from Ms. Moore and Mr. Conkin of Farallon to Mr. Evan Kaseguma of Hines Real Estate Investment Trust Properties, L.P.

#### **4.5.4 Subsurface Investigation – Farallon, September and October 2014**

Farallon conducted additional subsurface investigation activities in September and October 2014 to further evaluate the nature and extent of the confirmed HVOC source area proximate to the dry cleaning facility on the Site and a localized source of petroleum-contaminated soil south of the Site building on the southwestern portion of the Site. The additional subsurface investigation included soil and groundwater reconnaissance sampling and monitoring well installation and sampling.

PCE was detected at a concentration of 0.0056 mg/kg, less than the MTCA Method A cleanup level, in the soil sample collected from boring B-21 at a depth of 1 foot bgs in the central portion of the Goesling Gallery tenant space. HVOCs were reported non-detect at the laboratory PQL in the remaining soil samples collected from boring B-21 to a total depth of 9.5 feet bgs. In addition, HVOCs were reported non-detect at the laboratory PQL in soil samples collected from borings B-19 and B-20 advanced south and north of boring B-21, respectively.

PCE was reported non-detect at the laboratory PQL in the soil samples collected from boring B-16 to a total depth of 11 feet bgs at the northern end of the dry cleaning facility. These data bound the extent of PCE-contaminated soil north of prior boring B-9.

PCE was reported non-detect in the soil samples collected from borings B-17 and B-18 advanced proximate to and in the east-adjacent King Insurance tenant space. These data bound the extent of PCE-contaminated soil northeast and east of prior borings B-9, B-11, and B-12 advanced in the dry cleaning facility and the adjacent storage room.



Borings B-22 through B-25 were advanced in the parking area south of the Site building to evaluate the nature and extent of petroleum-contaminated soil previously detected in prior borings KP-3, B-13, and B-14. The soil sample collected from boring B-15 at a depth of 5 feet bgs was also used as a part of the evaluation of this localized ORO source area. The highest concentration of ORO of 5,600 mg/kg, which exceeds the MTCA Method A cleanup level of 2,000 mg/kg for ORO, was detected in a soil sample collected from prior boring B-13 at a depth of 0.5 foot bgs. ORO was detected at concentrations less than the MTCA Method A cleanup level and was reported non-detect at the laboratory PQL in deeper soil samples collected from boring B-13 at depths of 4 and 6.5 feet bgs, respectively.

ORO was detected at concentrations of 1,200, 100, and 94 mg/kg in soil samples collected from boring B-25, advanced west of prior boring B-13, at depths of 0.5, 3, and 5 feet bgs, respectively.

ORO was detected at a decreased concentration of 190 mg/kg in the soil sample collected from boring B-23, advanced east of boring B-13, at a depth of approximately 0.5 foot bgs. ORO was reported non-detect at the laboratory PQL in deeper soil samples collected from boring B-23 at depths of 3 and 5 feet bgs. ORO was reported non-detect at the laboratory PQL in soil samples collected from boring B-24, south of prior boring B-13, at depths of 0.5, 3, and 5 feet bgs.

These data bound the ORO concentrations exceeding the MTCA Method A cleanup level in shallow soil. However, the lateral extent of petroleum-contaminated soil with detected concentrations of ORO less than the MTCA Method A cleanup level west of boring B-25 is not fully characterized.

HVOCs and petroleum hydrocarbons were reported non-detect at the laboratory PQL in groundwater samples collected from adjacent monitoring well MW-2.

Details of the scope of work for the September and October 2014 subsurface investigation conducted by Farallon and the results are presented in the letter regarding Summary of Subsurface Investigation, Mercer Island Apartments – King Parcel Property, 2885 78<sup>th</sup> Avenue Southeast, Mercer Island, Washington from Ms. Moore and Mr. Conkin of Farallon to Mr. Kaseguma of Hines Real Estate Investment Trust Properties, L.P.

Based on Farallon's review of reasonably ascertainable information and actual knowledge, the confirmed release of hazardous substances associated with historical dry cleaning operations on the Site, and the potential release of hazardous substances in connection with the historical oil burner with a possible heating oil underground storage tank (UST) on the Site represent recognized environmental conditions in connection with the Site.

#### **4.5.5 Groundwater Monitoring Event – Farallon, September 2017 and May 2018**

Farallon conducted groundwater monitoring events for a previous prospective purchaser in September 2017 and more recently in May 2018. The monitoring well network of five monitoring wells was gauged, and down-gradient monitoring wells MW-3 and MW-5 were sampled. The groundwater samples were analyzed for HVOCs to assess groundwater quality. HVOCs were



reported non-detect at the laboratory PQL in the groundwater samples analyzed from monitoring wells MW-3 and MW-5 during the September 2017 and May 2018 groundwater monitoring events. These data are consistent with previous data from these two monitoring wells.





## **5.0 SITE BACKGROUND AND HISTORY**

Farallon reviewed the following historical sources as part of this Phase I ESA:

- Aerial photographs of the Mercer Island, Washington area dated 1937, 1968, 1972, 1980, 1990, 1990, 2005, 2006, 2009, 2011, 2013, 2015, and 2017 obtained from ERIS;
- Digital Business and Cole Directories of Mercer Island, Washington dated 1944, 1950, 1955, 1960, 1970, 1975, 1978, 1980, 1985, 1990, 1996, 2000, 2005, 2009, 2014, and 2018 obtained from ERIS;
- USGS topographic maps of Mercer Island, Washington dated 1950, 1968, 1973, and 2014 obtained from ERIS; and
- Fire insurance map for the Site dated 1967 obtained from ERIS.

Farallon is not responsible for the accuracy or completeness of the historical sources reviewed. The historical sources documented were reasonably ascertainable and practically reviewable during this Phase I ESA.

### **5.1 SITE**

The Site appeared to be forested and undeveloped in the 1937 aerial photograph reviewed. A residence was constructed on the Site in 1949 and used an oil burner as a source of heat. The current Site building was apparent in the 1968 aerial photograph and the 1967 fire insurance map. The 1967 fire insurance map depicted the current Site building as occupied by three unspecified commercial stores. The Site appeared relatively unchanged to the present. The potential release of hazardous substances in connection with the historical oil burner with a possible heating oil UST on the Site represents a recognized environmental condition in connection with the Site. City directory listings for the Site included Queen Nails, Sporting Goods USA LLC, Islander Barber Shop, JM Sales Co, Seven Stars Restaurant, and Toni Maroni's Famous Gourmet Pizza.

According to the Site representative, a dry cleaning facility operated on the Site until approximately April 2015. Additional information regarding the Site history is provided in Section 4.5, Previous Environmental Studies. Based on previous reports reviewed during completion of this Phase I ESA Report, the confirmed release of hazardous substances associated with historical dry cleaning operations on the Site represents a recognized environmental condition in connection with the Site.

### **5.2 ADJACENT PROPERTIES**

Adjacent properties appeared largely undeveloped and forested or used for agricultural purposes in the 1937 aerial photograph. By 1968, buildings appeared on adjacent properties to the north, east, and south of the Site, including the current south-adjacent Shell fuel station. The south-adjacent Shell fuel station is further discussed in Section 6.2, Adjacent and Other Facility Listings.





The 1967 fire insurance map depicted the current two buildings on the west-adjacent property as occupied by a picture-framing business, a residence, and an unspecified commercial store.

### **5.3 PUGET SOUND REGIONAL ARCHIVES**

Farallon reviewed historical records for the Site at the Puget Sound Regional Archives at Bellevue College in Bellevue, Washington. Historical assessor records indicated that a residence was built on the Site in 1949 and that it used an oil burner as a source of heat. The current Site building was built in 1962.

Oil burners are often associated with heating oil tanks. The files available for review did not document heating oil USTs at the Site. In the event a UST is encountered during future redevelopment of the Site, the UST should be removed and disposed of in accordance with local and state regulations. The potential release of hazardous substances in connection with the historical oil burner with a possible heating oil UST on the Site represents a recognized environmental condition in connection with the Site. Based on previous environmental investigations completed at the Site, the confirmed release of ORO on the southwestern portion of the Site may be related to the historical presence of this oil burner.



## 6.0 REGULATORY REVIEW

ERIS conducted a review of environmental regulatory agency database listings to identify reported environmental issues related to the Site and facilities in the Site vicinity. Farallon used the greater of each approximate minimum search distance from the Site for each of the referenced federal and state environmental databases, as specified in ASTM E1527-13.

Farallon reviewed the results from the ERIS database report prepared for the Site dated May 17, 2018 (ERIS Report) to note reported facilities in the vicinity of the Site that were considered to have a potential to adversely impact the Site (i.e., are known to have resulted in or are expected to result in a recognized environmental condition). Reported facilities identified in the ERIS Report were evaluated with respect to the nature and extent of a given release, the distance of the reported facility from the Site, the stratigraphy of soils, the expected soil permeability, and the topographic position of a reported facility with respect to known or expected local and/or regional groundwater flow direction.

The descriptions of the databases searched, the complete database names for the abbreviations used in this Phase I ESA Report, and the associated search distances from the Site are provided in the ERIS Report presented in Appendix D.

### 6.1 ON-SITE LISTINGS

The ERIS Report did not identify the Site address in the databases reviewed.

Farallon searched the Washington State Department of Ecology (Ecology) Toxics Cleanup Program database (Ecology database) for the Site address, but found no listings. Regulatory files were not reviewed during completion of this report due to the time and/or cost constraints of this Phase I ESA; additional information may be available at Ecology. Additional information regarding the Site is provided in Section 4.5, Previous Environmental Studies.

### 6.2 ADJACENT AND OTHER FACILITY LISTINGS

Reported facilities within 0.25 mile up-gradient, 0.125 mile cross-gradient, or adjacent down-gradient of the Site are considered to have a potential to have impacted the Site. Facilities that were listed in the ERIS Report but not identified as a reported facility (e.g., a facility listed as a hazardous waste generator but not as having had a release), and facilities that were listed as “Closed” were not considered to have a potential to have impacted the Site.

- **Texaco #63/Jacksons 623/Shell Oil Products US SAP**, south-adjacent to the Site and at a similar topographic elevation, was identified in the SPILLS, ICR, CSCSL NFA, ALLSITES, RCRA NonGen, UST, and VCP databases. According to the ERIS Report, the facility removed four USTs as of August 1996, and four operational USTs remain on the property. The facility was a handler of hazardous materials, with no reported violations. The facility had soil and groundwater contamination by petroleum products and received



a No Further Action determination in November 2008. The facility reported a release of 6 gallons of gasoline to impermeable containment in June 2009. No additional information regarding the spill was provided. Farallon searched the Ecology database for the facility, which indicated that the facility had benzene and petroleum contamination in soil and groundwater. Regulatory files were not reviewed during completion of this report due to the time and/or cost constraints of this Phase I ESA; additional information may be available at Ecology. Based on the current regulatory status of this facility, it does not represent a recognized environmental condition in connection with the Site.

- **Banner Bank Mercer Island/Pacific Northwest Bank**, southeast-adjacent to the Site and at a lower topographic elevation, was identified in the ALLSITES, CSCSL, and VCP databases. According to the ERIS Report, the facility is listed as “Cleanup Started” for suspected soil and groundwater contamination by halogenated organics, and for confirmed soil and suspected groundwater contamination by petroleum products. Farallon searched the Ecology database for the facility, which indicated that the facility enrolled in the Voluntary Cleanup Program in February 2003 and was terminated from the program in June 2006. No additional information was provided. Farallon searched the Ecology database, which indicated that the initial investigation was completed in December 2002, but no additional investigations or remedial activities have been conducted at the property. Based on the previous investigations conducted at the Site discussed in Section 4.5, Previous Environmental Studies, this facility does not represent a recognized environmental condition in connection with the Site.
- **Corry’s Dry Cleaning**, less than 0.125 mile south-southeast of the Site and at a lower topographic elevation, was identified on the RCRA NonGen, DRYCLEANERS, and ALLSITES databases. According to the ERIS Report, the facility was a handler of hazardous materials, with no reported violations. Farallon searched the Ecology database for the facility, but found no listings. Based on the previous investigations conducted at the Site discussed in Section 4.5, Previous Environmental Studies, this facility does not represent a recognized environmental condition in connection with the Site.
- **Silers Cleaners**, less than 0.125 mile south-southeast of the Site and at a lower topographic elevation, was identified on the RCRA NonGen and ALLSITES databases. According to the ERIS Report, the facility was a handler of hazardous materials, with no reported violations as of January 2018. Farallon searched the Ecology database for the facility, but found no listings. Based on the previous investigations conducted on the Site discussed in Section 4.5, Previous Environmental Studies, this facility does not represent a recognized environmental condition in connection with the Site.
- **Mercer Island Fire Department**, less than 0.125 mile south-southeast of the Site and at a lower topographic elevation, was identified on the CSCSL, ICR, LUST, RCRA NonGen, and ALLSITES databases. The facility was listed as “Awaiting Cleanup” and reportedly had suspected and/or confirmed soil and groundwater contamination by benzene, diesel fuel, gasoline, and other petroleum products. The facility was a handler of hazardous materials, with no reported violations as of January 2018. Farallon searched the Ecology



database for the facility, which indicated that there was soil contamination exceeding applicable cleanup levels and free product in a former UST excavation, and that groundwater was not assessed at the facility. Based on the previous investigations conducted at the Site discussed in Section 4.5, Previous Environmental Studies, this facility does not represent a recognized environmental condition in connection with the Site.

- **Lakeview Cleaners/Four Seasons Dry Cleaners**, less than 0.125 mile south-southeast of the Site and at a lower topographic elevation, was identified on the RCRA NonGen, ALLSITES, and DRYCLEANERS databases. According to the ERIS Report, the facility was a handler of hazardous materials, with no reported violations. The facility was listed as having confirmed soil, groundwater, and surface water contamination by halogenated organics, with the status of “Awaiting Cleanup.” Farallon searched the Ecology database for the facility, which indicated that the facility reported an unspecified release in May 2007. Based on the previous investigations conducted on the Site discussed in Section 4.5, Previous Environmental Studies, this facility does not represent a recognized environmental condition in connection with the Site.

### 6.3 UNMAPPABLE LISTINGS

ERIS identified six facilities as “unplottable” that ERIS was unable to map due to inaccurate or inadequate address information. Farallon located these unplottable sites and, according to the addresses provided by ERIS, the facilities are not located within the respective search radii. The orphan sites located do not represent a recognized environmental condition in connection with the Site.



## **7.0 INTERVIEWS**

Farallon conducted interviews with individuals familiar with the Site and contacted relevant local governmental agencies to obtain additional Site information. The responses from the parties contacted are provided below.

### **7.1 INTERVIEW WITH SITE REPRESENTATIVE**

During the site reconnaissance, Farallon interviewed Mr. Scott Robertson, a representative of King Enterprises of Washington LLC, owner of the Site, on May 17, 2018. The following information was obtained from this interview:

- The Site is unchanged since the previous work conducted at the Site by Farallon from 2013 to 2015;
- The Site building is heated by space heaters;
- The floor drains are connected to the sanitary sewer system;
- No known aboveground storage tanks (ASTs) or USTs are present on the Site; and
- Hazardous materials on the Site generally consist of janitorial cleaning supplies, maintenance materials, and used cooking oil from restaurant operations on the Site.

Mr. Robertson stated that he had not been made aware of any pending, threatened, or past:

- Litigation relevant to hazardous substances or petroleum products in, on, or from the Site;
- Administrative proceedings relevant to hazardous substances or petroleum products in, on, or from the Site; or
- Notices from a governmental entity regarding violations of environmental laws or liability relating to hazardous substances or petroleum products.

### **7.2 INTERVIEW WITH FIRE DEPARTMENT**

Farallon contacted the Mercer Island Fire Department regarding previous and current ASTs and USTs at the Site. No response from the Mercer Island Fire Department was received prior to completion of this Phase I ESA Report.

### **7.3 INTERVIEW WITH HEALTH DEPARTMENT**

Farallon contacted the King County Health Department regarding previous and current ASTs and USTs at the Site. No response from the King County Health Department was received prior to completion of this Phase I ESA Report.



## 8.0 SITE RECONNAISSANCE

Farallon conducted a site reconnaissance on May 16, 2018 to observe the Site for physical evidence of recognized environmental conditions. The methodology used for the site reconnaissance and the observations made during the reconnaissance are discussed below. A description of the Site is provided in Section 2.2, Site Description. Photographs taken during the site reconnaissance are presented in Appendix B.

### 8.1 SITE RECONNAISSANCE METHODOLOGY

Farallon completed a walk around the entire perimeter of the Site and inspected accessible interior portions of the Site buildings. There were no deviations from ASTM E1527-13 during the Phase I ESA. Limiting conditions encountered during the Phase I ESA were the presence of vehicles parked on exterior portions of the Site that prevented Farallon from observing the entire ground surface of the Site, and the presence of furniture and equipment in the Site building that prevented Farallon from observing the entire interior floor surface. In addition, Farallon was not provided access to all tenant spaces. Based on information obtained from the Site representative, these limiting conditions are not expected to hinder the conclusions of this report.

### 8.2 SITE RECONNAISSANCE OBSERVATIONS

Weather conditions at the time of the reconnaissance were cloudy, with a temperature of approximately 60 degrees Fahrenheit. No weather-related Site-access restrictions were encountered during the reconnaissance.

The Site consists of King County Parcel No. 531510-1326, which totals 1.0 acres of land developed with a two-story retail strip mall building that was constructed in 1962 and totals 12,100 square feet. Remaining areas of the Site consist of paved parking and landscaped areas. Access to the Site is gained from Southeast 29<sup>th</sup> Street, south of the Site; 78<sup>th</sup> Avenue Southeast, east of the Site; and 77<sup>th</sup> Avenue Southeast, west of the Site.

#### 8.2.1 Interior Observations

Farallon's observations of the interior of the Site building during the site reconnaissance are documented in the table below. Comments pertaining to notable interior observations follow in Section 8.2.2. Photographs taken during the site reconnaissance are provided in Appendix B.

INTERIOR OBSERVATIONS	YES	NO
Odor		X
Heating/Cooling System	X	
Drain(s) and/or Sump(s)	X	
Staining and/or Corrosion		X



INTERIOR OBSERVATIONS	YES	NO
Storage Tank(s), Vent Pipe(s), Fuel Port(s), and/or Fill Pipes		X
Clarifier(s)		X
Discharge Area		X
Drum(s) and/or Other Container(s)		X
Pool(s) of Liquid		X
Automobile Lift(s)		X
Monitoring Well(s)		X
Hazardous Material(s) and/or Petroleum Product(s)	X	
Hazardous Waste		X

### 8.2.2 Interior Observation Comments

#### Heating/Cooling System

According to the Site representative, the Site building is heated by space heaters. Natural gas and electrical utilities are provided by Puget Sound Energy.

#### Drain(s) and/or Sump(s)

Farallon observed a floor drain in the former dry cleaning facility proximate to the location where the former dry cleaning machine existed, a floor drain in the second-floor men's restroom, and two floor drains in a former pizza restaurant on the second floor in the western portion of the building. According to the Site representative, the floor drains are connected to the sanitary sewer. No visible staining or evidence of improper disposal of hazardous materials was observed.

#### Hazardous Material(s) and/or Petroleum Product(s)

Farallon observed closed and sealed chemicals related to the operation of the Q. Nails tenant space, and janitorial cleaning supplies in multiple tenant spaces. The containers ranged in size from 16-ounce plastic bottles to 1-gallon plastic jugs. The various materials observed appeared to be in good condition, with no evidence of leaks or spills noted.

### 8.2.3 Exterior Observations

Farallon's observations of the exterior of the Site during the site reconnaissance are documented in the table below. Comments pertaining to notable exterior observations follow in Section 8.2.4. Photographs taken during the site reconnaissance are provided in Appendix B.



EXTERIOR OBSERVATIONS	YES	NO
Odor		X
Staining and/or Corrosion	X	
Storage Tank(s), Vent Pipe(s), and/or Fuel Port(s)		X
Drum(s) and/or Other Container(s)	X	
Pool(s) of Liquid		X
Hazardous Material(s) and/or Petroleum Product(s)	X	
Hazardous Waste		X
Pit(s), Pond(s), and/or Lagoon(s)		X
Stressed Vegetation		X
Solid (Non-Hazardous) Waste—Evidence of Dumping		X
Wastewater		X
Domestic Water	X	
Water Well(s)	X	
Septic/Sewer System	X	
Stormwater	X	
Transformer(s)		X
Significant Amount of Fill Material		X

## 8.2.4 Exterior Observation Comments

### Staining and/or Corrosion

Farallon observed de minimis petroleum staining throughout paved areas of the Site that appeared to be from parked vehicles on the Site.

### Drum(s) and/or Other Container(s)

Farallon observed two 55-gallon metal drums containing used cooking oil near the southeastern corner of the Site building, and one 20-gallon metal drum containing purge water associated with a previous groundwater monitoring event conducted by Farallon in September 2017.

### Hazardous Material(s) and/or Petroleum Product(s)

Quart-sized or smaller containers of automotive maintenance chemicals were stored outside the Tiger Garden Chinese Restaurant and Lounge. The containers were sealed and in good condition. No staining associated with these containers was observed.





### **Domestic Water**

Domestic water is supplied to the Site building by the City of Mercer Island.

### **Water Wells**

Farallon observed five groundwater monitoring wells on the Site related to previous investigations conducted on the Site, as discussed in Section 4.5, Previous Environmental Studies.

### **Septic/Sewer System**

Sanitary sewage generated at the Site discharges to the City of Mercer Island sanitary sewer system.

### **Stormwater**

Stormwater on the Site is directed into catch basins on the Site, which discharge to the City of Mercer Island stormwater system.



## 9.0 FINDINGS AND OPINIONS

Farallon observed de minimis petroleum staining on the paved parking areas of the Site that appeared to be from parked vehicles. Farallon observed de minimis staining proximate to two 55-gallon drums of used cooking oil that appeared to be from drips and leaks associated with transferring the used cooking oil to and from the drums.

During prior investigations, Farallon observed a dry cleaning machine in the A+ Cleaners tenant space within secondary containment. The dry cleaning tenant no longer operates on the Site and the dry cleaning machine has been removed. The dry cleaning tenant operated at the Site for approximately 12 years prior to the cessation of operations in April 2015.

Historical research at the Puget Sound Regional Archive indicated that a residence with an oil burner was present on the Site prior to the existing commercial building. The potential release of hazardous substances in connection with the historical oil burner with a possible heating oil UST on the Site represents a recognized environmental condition in connection with the Site. Farallon identified petroleum-contaminated soil with concentrations of ORO that exceeded the MTCA Method A cleanup level on the southwestern portion of the Site. This petroleum-contaminated soil could be linked to the former oil burner associated with the historical residence on the Site.

Farallon was provided with several previous environmental assessments that were conducted for the Site and surrounding properties. These documents indicated localized areas of soil contamination on the southwestern portion of the Site, where PCE and ORO were detected at concentrations exceeding MTCA Method A cleanup levels. Groundwater and soil with detected concentrations of HVOCs and ORO on the southwestern portion of the Site will require special handling and disposal during redevelopment. The confirmed release of hazardous substances associated with historical dry cleaning operations on the Site, and the potential release of hazardous substances in connection with the historical oil burner with a possible heating oil UST on the Site represent recognized environmental conditions in connection with the Site.

The ERIS Report did not identify the Site address in the databases reviewed. The ERIS Report identified several facilities in the vicinity of the Site within the respective search radii. Several of these facilities, including fuel stations, a Mercer Island Fire Department facility, and dry cleaning facilities, have known or suspected releases of hazardous substances to soil and/or groundwater. Based on Farallon's review of available and reasonably ascertainable information and previous environmental investigations conducted at the Site, none of the facilities discussed in this Phase I ESA represent a recognized environmental condition in connection with the Site.



## 10.0 CONCLUSIONS

Farallon conducted a Phase I ESA for the property at 2885 78<sup>th</sup> Avenue Southeast in Mercer Island, Washington in conformance with the scope and limitations of ASTM E1527-13. Any exceptions to or deletions from this practice are described in Section 1.5, Deviations.

This assessment identified the following recognized environmental conditions in connection with the Site:

- The confirmed release of hazardous substances associated with historical dry cleaning operations on the Site; and
- The potential release of hazardous substances in connection with the historical oil burner with a possible heating oil UST on the Site.



## 11.0 BIBLIOGRAPHY

- Environmental Risk Information Services. 2018. *Fire Insurance Map Research Results, Xing Hua Group Ltd*, 2885 78<sup>th</sup> Avenue Southeast, Mercer Island, WA 98040. May 15.
- . 2018. *Physical Setting Report, Xing Hua Group Ltd*, 2885 78<sup>th</sup> Avenue Southeast, Mercer Island, WA 98040. May 15.
- . 2018. *Topographic Map Research Results, Xing Hua Group Ltd*, 2885 78<sup>th</sup> Avenue Southeast, Mercer Island, WA 98040. May 15.
- . 2018. *Historical Aerial Report, Xing Hua Group Ltd*, 2885 78<sup>th</sup> Avenue Southeast, Mercer Island, WA 98040. May 16.
- . 2018. *Database Report, Xing Hua Group Ltd*, 2885 78<sup>th</sup> Avenue Southeast, Mercer Island, WA 98040. May 17.
- . 2018. *Historical Directory Report, Xing Hua Group Ltd*, 2885 78<sup>th</sup> Avenue Southeast, Mercer Island, WA 98040. May 21.
- Farallon Consulting, L.L.C. 2013. Letter Regarding Summary of Subsurface Investigation, Mercer Island Apartments, 2885 78<sup>th</sup> Avenue Southeast, Mercer Island, Washington. From Jennifer L. Moore and J. Riley Conkin. To Cathy Dempsey, Hines Real Estate Investment Trust Properties, L.P. November 15.
- . 2014. Letter Regarding Summary of Additional Subsurface Investigation, Mercer Island Apartments, 2885 78<sup>th</sup> Avenue Southeast, Mercer Island, Washington. From Jennifer L. Moore and J. Riley Conkin. To Evan Kaseguma, Hines Real Estate Investment Trust Properties, L.P. January 21.
- . 2014. Letter Regarding Summary of Subsurface Investigation, Mercer Island Apartments – King Parcel Property, 2885 78<sup>th</sup> Avenue Southeast, Mercer Island, Washington. From Jennifer L. Moore and J. Riley Conkin. To Evan Kaseguma, Hines Real Estate Investment Trust Properties, L.P. November 12.
- . 2015. *Draft Environmental Media Management Plan, Former A Plus Dry Cleaners*, 2885 78<sup>th</sup> Avenue Southeast, Mercer Island, Washington. Prepared for Hines Interests Limited Partnership. March 20.
- . 2018. Letter Regarding Proposal for Due Diligence, 2885 78<sup>th</sup> Avenue Southeast, Mercer Island, Washington. From Jennifer L. Moore and J. Riley Conkin. To Xing Hua Group Ltd., a Washington Corporation c/o William Hsu, Oseran Hahn P.S. May 7.



Galster, Richard W. and William T. Laprade. 1991. "Geology of Seattle, Washington, U.S. of America." *Bulletin of the Association of Engineering Geologists*. 28 (no. 3): 235-302.

King County Department of Assessments. Current Property Appraisal Report and Aerial Photographs for Parcel No. 531510-1326. 2018.  
<<http://www.kingcounty.gov/operations/gis/Maps/iMAP.aspx>>. (May 17, 2018).

Pacific Crest Environmental. 2012. Memorandum Regarding Limited Subsurface Investigation, King Property, 2885 78<sup>th</sup> Avenue Southeast, Mercer Island, Washington. From Greg Lish and William Carroll. To Frank Stauff, PMF Investments, LLC. June 26.

Puget Sound Regional Archives. Historical Property Appraisal Records for King County Parcel No. 531510-1326. Reviewed at the Bellevue Community College Library in Bellevue, Washington.

Washington State Department of Ecology. Toxics Cleanup Program – Cleanup Site Search Database Search. 2018. <<https://fortress.wa.gov/ecy/gsp/SiteSearchPage.aspx>>. (May 18, 2018.)



## 12.0 LIMITATIONS

### 12.1 GENERAL LIMITATIONS

The conclusions contained in this report/assessment are based on professional opinions with regard to the subject matter. These opinions have been arrived at in accordance with currently accepted hydrogeologic and engineering standards and practices applicable to this location. The conclusions contained herein are subject to the following inherent limitations:

- **Accuracy of Information.** Farallon obtained, reviewed, and evaluated certain information used in this report/assessment from sources that were believed to be reliable. Farallon's conclusions, opinions, and recommendations are based in part on such information. Farallon's services did not include verification of its accuracy or authenticity. Should the information upon which Farallon relied prove to be inaccurate or unreliable, Farallon reserves the right to amend or revise its conclusions, opinions, and/or recommendations.
- **Reconnaissance and/or Characterization.** Farallon performed a reconnaissance and/or characterization of the Site that is the subject of this report/assessment to document current conditions. Farallon focused on areas deemed more likely to exhibit hazardous materials conditions. Contamination may exist in other areas of the Site that were not investigated or were inaccessible. Site activities beyond Farallon's control could change at any time after the completion of this report/assessment.

For the foregoing reasons, Farallon cannot and does not warrant or guarantee that the Site is free of hazardous or potentially hazardous substances or conditions, or that latent or undiscovered conditions will not become evident in the future. Farallon's observations, findings, and opinions can be considered valid only as of the date of the report.

This report/assessment has been prepared in accordance with the contract for services between Farallon and Xing Hua Group Ltd., a Washington Corporation, and currently accepted industry standards. No other warranties, representations, or certifications are made.

### 12.2 LIMITATION ON RELIANCE BY THIRD PARTIES

**Reliance by third parties is prohibited.** This report/assessment has been prepared for the exclusive use of Xing Hua Group Ltd., a Washington Corporation and its related entities and owners to address the unique needs of Xing Hua Group Ltd., a Washington Corporation at the Site at a specific point in time.

This is not a general grant of reliance. No one other than Xing Hua Group Ltd., a Washington Corporation may rely on this report unless Farallon agrees in advance to such reliance in writing. Any unauthorized use, interpretation, or reliance on this report/assessment is at the sole risk of that party, and Farallon will have no liability for such unauthorized use, interpretation, or reliance.

## **FIGURES**

### **PHASE I ENVIRONMENTAL SITE ASSESSMENT REPORT 2885 78<sup>th</sup> Avenue Southeast Mercer Island, Washington**

**Farallon PN: 2049-001**





REFERENCE: 7.5 MINUTE USGS QUADRANGLE MERCER ISLAND, WASHINGTON, DATED 2013



0 2,000  
SCALE IN FEET



Quality Service for Environmental Solutions | [farallonconsulting.com](http://farallonconsulting.com)

Washington  
Issaquah | Bellingham | Seattle  
  
Oregon  
Portland | Bend | Baker City  
  
California  
Oakland | Folsom | Irvine

## FIGURE 1

SITE VICINITY MAP  
2885 78th AVENUE SOUTHEAST  
MERCER ISLAND, WASHINGTON

FARALLON PN: 2049-001

Drawn By: sgaynier

Checked By: JM

Date: 5/16/2018

Disc Reference:

Document Path: Q:\Projects\2049 Xing Hua Group\Mapfiles\Figure 1 - Site Vicinity.mxd





# LEGEND

APPROXIMATE SITE BOUNDARY



Quality Service for Environmental Solutions | [farallonconsulting.com](http://farallonconsulting.com)

Drawn By: sgaynier

Checked By: JM

Washington  
Issaquah | Bellingham | Seattle  
  
Oregon  
Portland | Bend | Baker City  
  
California  
Oakland | Folsom | Irvine

**FIGURE 2**  
**SITE PLAN**  
**2885 78th AVENUE SOUTHEAST**  
**MERCER ISLAND, WASHINGTON**

FARALLON PN: 2049-001

Date: 5/21/2018

Document Path: Q:\Projects\2049 Xing Hua Group\Mapfiles\Figure 2 - Site Plan.mxd

Disc Reference:

**APPENDIX A**  
**PROFESSIONAL QUALIFICATIONS**

PHASE I  
ENVIRONMENTAL SITE ASSESSMENT REPORT  
2885 78<sup>th</sup> Avenue Southeast  
Mercer Island, Washington

Farallon PN: 2049-001

**JENNIFER L. MOORE**  
Senior ScientistMS Forestry, BS Earth Science  
17 years experience

Ms. Moore is a scientist with more than 17 years of professional experience in the environmental consulting industry that includes subsurface investigations, remedial actions, permit compliance, hazardous waste characterization and management, visible emissions monitoring, environmental compliance auditing, environmental due diligence and asbestos and lead-based paint inspections. She has conducted Phase I and Phase II Environmental Site Assessments, RCRA management and inspections, stormwater management and inspections, asbestos inspections, visible emissions monitoring and remediation system installations. Ms. Moore has conducted remedial feasibility testing, including dual-phase extraction, soil vapor extraction, and air sparge pilot testing, and has been involved in remediation system construction, installation, operation and maintenance, and oversight. Project reporting experience encompasses preparation of Phase I and Phase II Environmental Site Assessments, SWPPPs, SPCC Plans, Hazardous Waste Contingency Plans, various work plans, site characterization reports, site conceptual model reports, corrective action plans, monitoring reports and a variety of other documents.

**TINA M. HUFF**  
Principal Regulatory SpecialistBA Environmental Studies  
17 years experience

Ms. Huff has a broad range of experience with environmental due diligence and regulatory requirements. She manages and conducts environmental due diligence for property transactions, including Phase I ESAs, risk assessment audits, environmental compliance audits, and Phase II Site Investigations throughout the western United States. She is Asbestos Hazard Emergency Response Act-certified for asbestos, and has completed training for ASTM E1527-13 Phase I ESA protocol and for mold in construction. Ms. Huff has certificates in Dangerous Waste Management and Occupational Safety and Health Administration Compliance.

**APPENDIX B**  
**SITE PHOTOGRAPHS**

PHASE I  
ENVIRONMENTAL SITE ASSESSMENT REPORT  
2885 78<sup>th</sup> Avenue Southeast  
Mercer Island, Washington

Farallon PN: 2049-001



## **SITE PHOTOGRAPHS**

### **Phase I Environmental Site Assessment 2885 78<sup>th</sup> Avenue Southeast Mercer Island, Washington Farallon PN: 2049-001**

**Photograph 1:** Northern exterior of the Site building.

**Photograph 2:** Eastern exterior of the Site building.

**Photograph 3:** Southern exterior of the Site building.

**Photograph 4:** King Insurance tenant space.

**Photograph 5:** Q Nails tenant space.

**Photograph 6:** Chemicals storage in the Q Nails tenant space.

**Photograph 7:** Former dry cleaning facility.

**Photograph 8:** Location of the former dry cleaning machine.

**Photograph 9:** Floor drain in the former dry cleaning facility.

**Photograph 10:** Storage area in the former dry cleaning facility.

**Photograph 11:** Boiler room in the former dry cleaning facility.

**Photograph 12:** Goesling Gallery tenant space.

**Photograph 13:** Tiger Garden Chinese restaurant tenant space.

**Photograph 14:** Small floor drain in the second-floor restroom.

**Photograph 15:** Floor drain in the former pizza kitchen.

**Photograph 16:** Floor drain in the former pizza kitchen.

**Photograph 17:** South-adjacent gasoline station.

**Photograph 18:** South-adjacent Century Link telecommunication facility.

**Photograph 19:** West-adjacent retail building.

**Photograph 20:** West-adjacent construction and demolition site.

**Photograph 21:** North-adjacent McDonald's restaurant.

**Photograph 22:** East-adjacent retail and residential buildings.

**Photograph 23:** East-adjacent QFC grocery store.



**SITE PHOTOGRAPHS (continued)**  
**Phase I Environmental Site Assessment**  
**2885 78th Avenue Southeast**  
**Mercer Island, Washington**



**Photograph 1:** Northern exterior of the Site building.



**Photograph 2:** Eastern exterior of the Site building.



**SITE PHOTOGRAPHS (continued)**  
**Phase I Environmental Site Assessment**  
**2885 78<sup>th</sup> Avenue Southeast**  
**Mercer Island, Washington**



**Photograph 3:** Southern exterior of the Site building.



**Photograph 4:** King Insurance tenant space.



**SITE PHOTOGRAPHS (continued)**  
**Phase I Environmental Site Assessment**  
**2885 78<sup>th</sup> Avenue Southeast**  
**Mercer Island, Washington**



**Photograph 5:** Q Nails tenant space.



**Photograph 6:** Chemicals storage in the Q Nails tenant space.





**SITE PHOTOGRAPHS (continued)**  
**Phase I Environmental Site Assessment**  
**2885 78<sup>th</sup> Avenue Southeast**  
**Mercer Island, Washington**



**Photograph 7:** Former dry cleaning facility.



**Photograph 8:** Location of the former dry cleaning machine.



**SITE PHOTOGRAPHS (continued)**  
**Phase I Environmental Site Assessment**  
**2885 78<sup>th</sup> Avenue Southeast**  
**Mercer Island, Washington**



**Photograph 9:** Floor drain in the former dry cleaning facility.



**Photograph 10:** Storage area in the former dry cleaning facility.



**SITE PHOTOGRAPHS (continued)**  
**Phase I Environmental Site Assessment**  
**2885 78<sup>th</sup> Avenue Southeast**  
**Mercer Island, Washington**



**Photograph 11:** Boiler room in the former dry cleaning facility.



**Photograph 12:** Goesling Gallery tenant space.



**SITE PHOTOGRAPHS (continued)**  
**Phase I Environmental Site Assessment**  
**2885 78<sup>th</sup> Avenue Southeast**  
**Mercer Island, Washington**



**Photograph 13:** Tiger Garden Chinese restaurant tenant space.



**Photograph 14:** Small floor drain in the second-floor restroom.





**SITE PHOTOGRAPHS (continued)**  
**Phase I Environmental Site Assessment**  
**2885 78<sup>th</sup> Avenue Southeast**  
**Mercer Island, Washington**



**Photograph 15:** Floor drain in the former pizza kitchen.



**Photograph 16:** Floor drain in the former pizza kitchen.



**SITE PHOTOGRAPHS (continued)**  
**Phase I Environmental Site Assessment**  
**2885 78<sup>th</sup> Avenue Southeast**  
**Mercer Island, Washington**



**Photograph 17:** South-adjacent gasoline station.



**Photograph 18:** South-adjacent Century Link telecommunication facility.





**SITE PHOTOGRAPHS (continued)**  
**Phase I Environmental Site Assessment**  
**2885 78<sup>th</sup> Avenue Southeast**  
**Mercer Island, Washington**



**Photograph 19:** West-adjacent retail building.



**Photograph 20:** West-adjacent construction and demolition site.



**SITE PHOTOGRAPHS (continued)**  
**Phase I Environmental Site Assessment**  
**2885 78<sup>th</sup> Avenue Southeast**  
**Mercer Island, Washington**



**Photograph 21:** North-adjacent McDonald's restaurant.



**Photograph 22:** East-adjacent retail and residential building.





**SITE PHOTOGRAPHS (continued)**  
**Phase I Environmental Site Assessment**  
**2885 78<sup>th</sup> Avenue Southeast**  
**Mercer Island, Washington**



**Photograph 23:** East-adjacent QFC grocery store.

**APPENDIX C**  
**USER QUESTIONNAIRE**

PHASE I  
ENVIRONMENTAL SITE ASSESSMENT REPORT  
2885 78<sup>th</sup> Avenue Southeast  
Mercer Island, Washington

Farallon PN: 2049-001

## PHASE I ENVIRONMENTAL SITE ASSESSMENT USER QUESTIONNAIRE

To qualify for one of the Landowner Liability Protections (LLPs) offered by the Small Business Liability Relief and Brownfields Revitalization Act of 2001, the Phase I Environmental Site Assessment (Phase I ESA) Report user must provide the following information (if available) to the environmental professional (Farallon Consulting, L.L.C.). Failure to provide this information could result in the determination that "all appropriate inquiry" has not been completed.

Date: 5/16/18

### ■ PROJECT/SITE INFORMATION

Client Name: XING HUA GROUP LTD. Client Telephone: 425-455-3900

Client Address: C/O OSERAN HAHN PS, 929 - 108<sup>TH</sup> AVE NE, STE 1200, BELLEVUE, WA 98004

Asset #: Project/Site Name: KING BUILDING

Project Street Address: 2885 77<sup>TH</sup> AVE SE

City: MERCER ISLAND County: KING State: WA Zip: 98040

Why is this Phase I ESA required?

Property Transaction:

☐ Sale ☒ Purchase ☐ Exchange ☐ Other

Comments:

### ■ PROPERTY USE & SPECIFICATIONS

☐ Single-Family Residential ☐ Vacant or Undeveloped Land

☐ Multi-Family Residential #Units: ☐ Agricultural (*Specify type*):

☐ Commercial Office ☐ Industrial (*Specify type*):

☒ Commercial Retail ☐ Other (*Specify type*):

Provide a general Site description:

COMMERCIAL STRIP MALL IN CENTRAL BUSINESS DISTRICT OF MERCER ISLAND

Legal description/plat plan/boundary survey available? ☒ Yes ☐ No ☐ Already provided

Current Property Status: ☐ Vacant ☒ Occupied ☐ Improved ☐ Unimproved

Total Property Size: 1.7432 ACRES Original Construction Date: UNKNOWN

Total # of Buildings: 1 Was Construction Phased? ☐ Yes ☐ No ☒ Unknown

Total Sq. Ft. of Buildings: 5854 sq. ft. Date(s) of Renovation(s)/Phases:

Does Site have an undeveloped area equal to 1 acre or more? ☐ Yes ☐ No

Are any bodies of water on or immediately adjacent to the Site? ☐ Yes ☒ No If Yes, describe:  
Comments:

Potable water source at Site? ☐ On-Site well ☒ Utility (*Specify provider*)

Wastewater discharge at Site? ☐ Septic Tank/Drainfield ☒ Sanitary Sewer ☐ Other (*Specify*):

Building plans available at the Site? ☐ Yes ☐ No ☒ Unknown ☐ Already provided

## ■ OWNERS

Current Owner(s):

Previous Owner(s):

## ■ OCCUPANTS/TENANTS

Current Occupant(s)/Tenant(s) and operations:  
RESTAURANT, BAR, DRY CLEANERS, INSURANCE OFFICE

Previous Occupant(s)/Tenant(s) and operations: UNKNOWN

## ■ PREVIOUS PROPERTY USES

Describe previous use(s) of the Site: UNKNOWN

## ■ PREVIOUS INVESTIGATIONS

Has any previous environmental investigation been conducted at Site? ☒ Yes ☐ No ☐ Unknown

If Yes, note type and describe: ☒ Phase I ESA ☐ Asbestos ☐ Lead Paint ☐ Lead in Water

☐ Radon ☐ Wetlands ☐ Indoor Air ☐ UST/AST ☐ Other (*Specify type below*)

Comments:

LIMITED PHASE II. SEE PRIOT FARALLON CONSULTING LLC REPORTS.

## ■ ON-SITE ENVIRONMENTAL CONDITIONS

Are you aware of any of the following environmental conditions at the Site, either current or former?

Environmental Condition/Issue	Response	Comment if Yes Response
Aboveground Storage Tank	<input type="checkbox"/> Yes <input type="checkbox"/> No	
Underground Storage Tank	<input type="checkbox"/> Yes <input type="checkbox"/> No	
Hazardous/Toxic Substance	<input checked="" type="checkbox"/> Yes <input type="checkbox"/> No	SEE FARALLON CONSULTING LLC REPORTS
Stored Chemical	<input type="checkbox"/> Yes <input type="checkbox"/> No	
Chemical Spill/Release	<input checked="" type="checkbox"/> Yes <input type="checkbox"/> No	
Dump Area/Landfill	<input type="checkbox"/> Yes <input type="checkbox"/> No	
Waste Treatment System	<input type="checkbox"/> Yes <input type="checkbox"/> No	
Wastewater Discharge	<input type="checkbox"/> Yes <input type="checkbox"/> No	
Air Stack/Vent/Odor	<input type="checkbox"/> Yes <input type="checkbox"/> No	
Indoor Air Quality Complaint	<input type="checkbox"/> Yes <input type="checkbox"/> No	

Floor Drain/Sump	<input type="checkbox"/> Yes <input type="checkbox"/> No	
Pit, Pond, Lagoon	<input type="checkbox"/> Yes <input type="checkbox"/> No	
Stained Soil/Vegetation Impact	<input type="checkbox"/> Yes <input type="checkbox"/> No	

Other specialized knowledge of an environmental condition or issue at the Site?  
NONE

#### ■ ADDITIONAL ON-SITE ENVIRONMENTAL CONDITIONS

Are you aware of any of the following environmental conditions on the Site, either current or former?

Environmental Condition/Issue	Response	Comment if Yes Response
Pesticide/Herbicide Use	<input type="checkbox"/> Yes <input checked="" type="checkbox"/> No	
Polychlorinated Biphenyls	<input type="checkbox"/> Yes <input checked="" type="checkbox"/> No	
Electrical Transformer	<input type="checkbox"/> Yes <input type="checkbox"/> No	UNKNOWN
Hydraulic Lift	<input type="checkbox"/> Yes <input checked="" type="checkbox"/> No	
Elevator	<input type="checkbox"/> Yes <input type="checkbox"/> No	UNKNOWN
Drycleaner Business	<input checked="" type="checkbox"/> Yes <input type="checkbox"/> No	
Asbestos	<input type="checkbox"/> Yes <input checked="" type="checkbox"/> No	
Lead Paint	<input type="checkbox"/> Yes <input type="checkbox"/> No	UNKNOWN
Lead Piping/Lead in Water	<input type="checkbox"/> Yes <input checked="" type="checkbox"/> No	
Elevated Radon Level	<input type="checkbox"/> Yes <input checked="" type="checkbox"/> No	
Fluorescent Light Fixture	<input type="checkbox"/> Yes <input type="checkbox"/> No	UNKNOWN
Wetland, Flooding	<input type="checkbox"/> Yes <input checked="" type="checkbox"/> No	
Unique Wildlife Species	<input type="checkbox"/> Yes <input checked="" type="checkbox"/> No	
Archeological Resource	<input type="checkbox"/> Yes <input checked="" type="checkbox"/> No	
Historic/National Landmark	<input type="checkbox"/> Yes <input type="checkbox"/> No	
Oil/Gas Well	<input type="checkbox"/> Yes <input checked="" type="checkbox"/> No	
Water Well	<input type="checkbox"/> Yes <input checked="" type="checkbox"/> No	
Environmental Cleanup	<input type="checkbox"/> Yes <input checked="" type="checkbox"/> No	SEE FARALLON CONSULTING LLC REPORTS
Environmental Permit	<input type="checkbox"/> Yes <input type="checkbox"/> No	UNKNOWN

#### ■ OFF-SITE ENVIRONMENTAL CONDITIONS

On adjoining property, are there any: Gasoline Stations? ☐ Yes ☐ No Drycleaners? ☐ Yes ☐ No

Are you aware of any other environmental conditions or concerns on adjacent or nearby properties?  
☒ Yes ☐ No

Comments

GAS STATION. SEE PRIOR FARALLON CONSULTING LLC REPORTS.

**(1) Environmental cleanup liens that have been filed or recorded against the Site (Part 312.25 of Title 40 of the Code of Federal Regulations [40 CFR 312.25])**

Are you aware of any environmental cleanup liens against the Site that have been filed or recorded under federal, tribal, state, or local law?

NO.

**(2) Activity and land use limitations that are in place at the Site or that have been filed or recorded in a registry (40 CFR 312.26)**

Are you aware of any activity and land use limitation (such as engineering controls, land use restrictions, or institutional controls) that are in place at the Site and/or have been filed or recorded in a registry under federal, tribal, state, or local law?

NO.

**(3) Specialized knowledge or experience of the person seeking to qualify for the LLP (40 CFR 312.28)**

As the user of the Phase I ESA Report, do you have any specialized knowledge or experience related to the Site or nearby properties? For example, are you involved in the same line of business as the current or former occupant(s) of the Site or an adjoining property so that you would have specialized knowledge of the chemicals and processes used by this type of business?

I HAVE NO SPECIALIZED KNOWLEDGE, BUT A RELATED ENTITY OWNES THE PROPERTY NEXT DOOR.

**(4) Relationship of the purchase price to the fair market value of the Site if it were not contaminated (40 CFR 312.29)**

Does the purchase price being paid for this Site reasonably reflect the fair market value of the Site? If you conclude that there is a difference between the purchase price and the fair market value, have you considered whether the lower purchase price is because contamination is known or believed to be present at the Site?

YES.

**(5) Commonly known or reasonably ascertainable information about the property (40 CFR 312.30)**

Are you aware of commonly known or reasonably ascertainable information about the Site that would help Farallon Consulting, L.L.C. to identify conditions indicative of a chemical or other release or threatened release? For example, as user of the Phase I ESA Report:

Do you know the past use(s) of the Site? (If yes, please specify.)

SEE PRIOR FARALLON CONSULTING LLC REPORTS.

Do you know of a specific chemical(s) present at the Site, or present at one time? (If yes, please specify.)  
NO.

Do you know of a chemical and/or other spill(s) or release(s) that have taken place at the Site? (If yes, please specify.)

SEE PRIOR FARALLON CONSULTING LLC REPORTS.

Do you know of any environmental cleanup(s) that have taken place at the Site? (If yes, please specify.)

SEE PRIOR FARALLON CONSULTING LLC REPORTS.

**(6) The degree of obviousness of the presence or likely presence of contamination at the Site, and the ability to detect the contamination by appropriate investigation (40 CFR 312.31)**

As the user of the Phase I ESA Report, based on your knowledge and experience related to the Site, is there any obvious indicator(s) that point to the presence or likely presence of contamination at the Site? (If yes, please specify.)

NO.

**Identify all parties who will rely on the Phase I ESA Report, including:**

Name of Business: XING HUA GROUP LTD. AND ITS RELATED ENTITIES AND OWNERS

Name of Contact: BILL HSU

Address: 929 108<sup>TH</sup> AVE NE, STE 1200, BELLEVUE, WA 98004

Telephone Number: 425-45503900

E-mail Address: BHSU@OHSWLAW.COM

**Has any party that will rely on the Phase I ESA Report required services beyond the standard ASTM E1527-13? (For example, an asbestos, lead-based paint, lead in drinking water, or wetlands investigation) (If yes, please specify.)**

YES, PHASE II.



**Who is the Site contact, and how can the contact be reached?**

Name of Business: ROBERTSON & ASSOCIATES COMMERCIAL REAL ESTATE LLC

Name of Contact: Scott A. Robertson

Address: 8015 S.E. 28th Street, Suite 314, Mercer Island, WA 98040

Telephone Number: 206.310.5283

E-mail Address: scott@rare-llc.com

**Are there any special terms and conditions that must be agreed upon by Farallon Consulting, L.L.C.?**  
(If yes, please specify.)

NO.

**APPENDIX D**  
**ENVIRONMENTAL DATABASE REPORT**

**PHASE I**  
**ENVIRONMENTAL SITE ASSESSMENT REPORT**  
2885 78<sup>th</sup> Avenue Southeast  
Mercer Island, Washington

Farallon PN: 2049-001



# DATABASE REPORT

**Project Property:** *Xing Hua Group Ltd  
2885 78th Avenue Southeast  
Mercer Island WA 98040  
2049-001*

**Project No:** *2049-001*

**Report Type:** *Database Report*

**Order No:** *20180515192*

**Requested by:** *Farallon Consulting*

**Date Completed:** *May 17, 2018*

**Environmental Risk  
Information Services**  
A division of Glacier Media Inc.  
P: 1.866.517.5204  
E: [info@erisinfo.com](mailto:info@erisinfo.com)

**[www.erisinfo.com](http://www.erisinfo.com)**

# Table of Contents

Table of Contents.....	2
Executive Summary.....	3
Executive Summary: Report Summary.....	4
Executive Summary: Site Report Summary - Project Property.....	7
Executive Summary: Site Report Summary - Surrounding Properties.....	8
Executive Summary: Summary by Data Source.....	19
Map.....	33
Aerial.....	36
Topographic Map.....	37
Detail Report.....	38
Unplottable Summary.....	227
Unplottable Report.....	228
Appendix: Database Descriptions.....	231
Definitions.....	240

## **Notice: IMPORTANT LIMITATIONS and YOUR LIABILITY**

**Reliance on information in Report:** This report DOES NOT replace a full Phase I Environmental Site Assessment but is solely intended to be used as database review of environmental records.

**License for use of information in Report:** No page of this report can be used without this cover page, this notice and the project property identifier. The information in Report(s) may not be modified or re-sold.

**Your Liability for misuse:** Using this Service and/or its reports in a manner contrary to this Notice or your agreement will be in breach of copyright and contract and ERIS may obtain damages for such mis-use, including damages caused to third parties, and gives ERIS the right to terminate your account, rescind your license to any previous reports and to bar you from future use of the Service.

**No warranty of Accuracy or Liability for ERIS:** The information contained in this report has been produced by ERIS Information Inc. ("ERIS") using various sources of information, including information provided by Federal and State government departments. The report applies only to the address and up to the date specified on the cover of this report, and any alterations or deviation from this description will require a new report. This report and the data contained herein does not purport to be and does not constitute a guarantee of the accuracy of the information contained herein and does not constitute a legal opinion nor medical advice. Although ERIS has endeavored to present you with information that is accurate, ERIS disclaims, any and all liability for any errors, omissions, or inaccuracies in such information and data, whether attributable to inadvertence, negligence or otherwise, and for any consequences arising therefrom. Liability on the part of ERIS is limited to the monetary value paid for this report.

**Trademark and Copyright:** You may not use the ERIS trademarks or attribute any work to ERIS other than as outlined above. This Service and Report(s) are protected by copyright owned by ERIS Information Inc. Copyright in data used in the Service or Report(s) (the "Data") is owned by ERIS or its licensors. The Service, Report(s) and Data may not be copied or reproduced in whole or in any substantial part without prior written consent of ERIS.

# Executive Summary

## Property Information:

**Project Property:** *Xing Hua Group Ltd  
2885 78th Avenue Southeast Mercer Island WA 98040*

**Project No:** *2049-001*

**Coordinates:**

<b>Latitude:</b>	<i>47.584762</i>
<b>Longitude:</b>	<i>-122.234079</i>
<b>UTM Northing:</b>	<i>5,270,434.17</i>
<b>UTM Easting:</b>	<i>557,591.07</i>
<b>UTM Zone:</b>	<i>UTM Zone 10T</i>

**Elevation:** *85 FT*

## Order Information:

**Order No:** *20180515192*

**Date Requested:** *May 15, 2018*

**Requested by:** *Farallon Consulting*

**Report Type:** *Database Report*

## Historicals/Products:

<b>Aerial Photographs</b>	<i>Historical Aerials (Boundaries)</i>
<b>City Directory Search</b>	<i>CD - 4 Street Search</i>
<b>ERIS Xplorer</b>	<a href="#"><i>ERIS Xplorer - Interactive Viewer</i></a>
<b>Excel Add-On</b>	<i>Excel Add-On</i>
<b>Fire Insurance Maps</b>	<i>US Fire Insurance Maps</i>
<b>Physical Setting Report (PSR)</b>	<i>PSR</i>
<b>Topographic Map</b>	<i>Topographic Maps</i>

## Executive Summary: Report Summary

Database	Searched	Search Radius	Project Property	Within 0.12mi	.125mi to 0.25mi	0.25mi to 0.50mi	0.50mi to 1.00mi	Total
<b><u>Standard Environmental Records</u></b>								
<b>Federal</b>								
NPL	Y	1	0	0	0	0	0	0
PROPOSED NPL	Y	1	0	0	0	0	0	0
DELETED NPL	Y	.5	0	0	0	0	-	0
SEMS	Y	.5	0	0	0	0	-	0
SEMS ARCHIVE	Y	.5	0	0	0	0	-	0
CERCLIS	Y	.5	0	0	0	0	-	0
CERCLIS NFRAP	Y	.5	0	0	0	0	-	0
CERCLIS LIENS	Y	PO	0	-	-	-	-	0
RCRA CORRACTS	Y	1	0	0	0	0	0	0
RCRA TSD	Y	.5	0	0	0	0	-	0
RCRA LQG	Y	.25	0	0	2	-	-	2
RCRA SQG	Y	.25	0	0	0	-	-	0
RCRA CESQG	Y	.25	0	1	1	-	-	2
RCRA NON GEN	Y	.25	0	8	4	-	-	12
FED ENG	Y	.5	0	0	0	0	-	0
FED INST	Y	.5	0	0	0	0	-	0
ERNS 1982 TO 1986	Y	PO	0	-	-	-	-	0
ERNS 1987 TO 1989	Y	PO	0	-	-	-	-	0
ERNS	Y	PO	0	1	-	-	-	1
FED BROWNFIELDS	Y	.5	0	0	0	0	-	0
FEMA UST	Y	.25	0	0	0	-	-	0
SEMS LIEN	Y	PO	0	-	-	-	-	0
<b>State</b>								
HSL	Y	1	0	2	0	1	0	3
CSCSL	Y	1	0	6	4	1	1	12
DELISTED SHWS	Y	1	0	0	0	0	0	0
CSCSL NFA	Y	.5	0	2	3	1	-	6
SWF/LF	Y	.5	0	0	0	0	-	0

<b>Database</b>	<b>Searched</b>	<b>Search Radius</b>	<b>Project Property</b>	<b>Within 0.12mi</b>	<b>.125mi to 0.25mi</b>	<b>0.25mi to 0.50mi</b>	<b>0.50mi to 1.00mi</b>	<b>Total</b>
LUST	Y	.5	0	4	0	1	-	5
DELISTED LST	Y	.5	0	0	0	0	-	0
UST	Y	.25	0	6	4	-	-	10
AST	Y	.25	0	0	0	-	-	0
DELISTED TNK	Y	.25	0	0	0	-	-	0
ENG	Y	.5	0	0	0	0	-	0
INST	Y	.5	0	0	0	0	-	0
VCP	Y	.5	0	2	4	0	-	6
BROWNFIELDS	Y	.5	0	0	0	0	-	0

#### **Tribal**

INDIAN LUST	Y	.5	0	0	0	0	-	0
INDIAN UST	Y	.25	0	0	0	-	-	0
DELISTED ILST	Y	.5	0	0	0	0	-	0
DELISTED IUST	Y	.25	0	0	0	-	-	0

#### **County**

KING HIST LF	Y	.5	0	0	0	0	-	0
SEA HIST LF	Y	.5	0	0	0	0	-	0
KING SKLF	Y	.5	0	0	0	0	-	0
SNO SWF/LF	Y	.5	0	0	0	0	-	0
TP HIST LF	Y	.5	0	0	0	0	-	0

#### **Additional Environmental Records**

##### **Federal**

FINDS/FRS	Y	PO	0	-	-	-	-	0
TRIS	Y	PO	0	-	-	-	-	0
HMIRS	Y	.125	0	0	-	-	-	0
NCDL	Y	PO	0	-	-	-	-	0
ODI	Y	.5	0	0	0	0	-	0
IODI	Y	.5	0	0	0	0	-	0
TSCA	Y	.125	0	0	-	-	-	0
HIST TSCA	Y	.125	0	0	-	-	-	0
FTTS ADMIN	Y	PO	0	-	-	-	-	0
FTTS INSP	Y	PO	0	-	-	-	-	0
PRP	Y	PO	0	-	-	-	-	0
SCRD DRYCLEANER	Y	.5	0	0	0	0	-	0
ICIS	Y	PO	0	-	-	-	-	0
FED DRYCLEANERS	Y	.25	0	0	0	-	-	0
DELISTED FED DRY	Y	.25	0	0	0	-	-	0
FUDS	Y	1	0	0	0	0	0	0
MLTS	Y	PO	0	-	-	-	-	0



Database	Searched	Search Radius	Project Property	Within 0.12mi	.125mi to 0.25mi	0.25mi to 0.50mi	0.50mi to 1.00mi	Total
HIST MLTS	Y	PO	0	-	-	-	-	0
MINES	Y	.25	0	0	0	-	-	0
ALT FUELS	Y	.25	0	2	0	-	-	2
SUPERFUND ROD	Y	1	0	0	0	0	0	0
SSTS	Y	.25	0	0	0	-	-	0
PCB	Y	.5	0	0	0	0	-	0

#### State

SPILLS	Y	.125	0	20	-	-	-	20
ALL SITES	Y	.5	0	15	16	8	-	39
ICR	Y	.5	0	8	7	2	-	17
CDL	Y	PO	0	-	-	-	-	0
HIST CDL	Y	PO	0	-	-	-	-	0
DRYCLEANERS	Y	.25	0	3	4	-	-	7
DELISTED DRYC	Y	.25	0	0	0	-	-	0

#### Tribal

**No Tribal additional environmental record sources available for this State.**

#### County

**No County additional environmental record sources available for this State.**

---

<b>Total:</b>	0	80	49	14	1	144
---------------	---	----	----	----	---	-----

\* PO – Property Only

\* 'Property and adjoining properties' database search radii are set at 0.25 miles.

## Executive Summary: Site Report Summary - Project Property

<i>Map Key</i>	<i>DB</i>	<i>Company/Site Name</i>	<i>Address</i>	<i>Direction</i>	<i>Distance (mi/ft)</i>	<i>Elev Diff (ft)</i>	<i>Page Number</i>
--------------------	-----------	--------------------------	----------------	------------------	-----------------------------	---------------------------	------------------------

No records found in the selected databases for the project property.

## Executive Summary: Site Report Summary - Surrounding Properties

Map Key	DB	Company/Site Name	Address	Direction	Distance (mi/ft)	Elev Diff (ft)	Page Number
<a href="#">1</a>	SPILLS	SHELL STATION	29TH & 78TH AVE SE MERCER ISLAND WA	SSE	0.01 / 34.89	-1	<a href="#">38</a>
<i>Incident ID   Incident Date:</i> 551822   11/11/2005							
<a href="#">1</a>	SPILLS	CITY OF MERCER ISLAND	78TH AVE & SE 29TH ST MERCER ISLAND WA	SSE	0.01 / 34.89	-1	<a href="#">38</a>
<i>Incident ID   Incident Date:</i> 55718   6/25/2013							
<a href="#">1</a>	SPILLS	JACKSON OIL	78TH AVE & SE 29TH ST MERCER ISLAND WA	SSE	0.01 / 34.89	-1	<a href="#">38</a>
<i>Incident ID   Incident Date:</i> 642093   6/25/2013 12:00:00 AM							
<a href="#">2</a>	SPILLS		MERCER ISLAND WA	SE	0.01 / 34.90	0	<a href="#">39</a>
<i>Incident ID   Incident Date:</i> 613673   6/23/2009							
<a href="#">3</a>	ERNS		INTERSECTION 78TH AVE. & SE 29TH ST. MERCER ISLAND WA	SE	0.01 / 39.66	-1	<a href="#">41</a>
<a href="#">4</a>	SPILLS	NULL	CORNER OF SE 28TH ST & 78TH ST SE MERCER ISLAND WA	NNE	0.02 / 115.43	2	<a href="#">44</a>
<i>Incident ID   Incident Date:</i> 551310   10/18/2005 12:00:00 AM							
<a href="#">5</a>	ICR	Shell Oil Products US SAP 121058	2903 78TH AVE SE MERCER ISLAND WA 98040	SSE	0.03 / 134.41	-3	<a href="#">45</a>
<a href="#">5</a>	CSCSL NFA	Shell Oil Products US SAP 121058	2903 78TH AVE SE MERCER ISLAND WA 98040	SSE	0.03 / 134.41	-3	<a href="#">49</a>
<a href="#">5</a>	RCRA NON GEN	SHELL OIL PRODUCTS US SAP 121058	2903 78TH AVE SE MERCER ISLAND WA 98040	SSE	0.03 / 134.41	-3	<a href="#">50</a>
<a href="#">5</a>	ALL SITES	Shell Oil Products US SAP 121058	2903 78TH AVE SE MERCER ISLAND WA 98040	SSE	0.03 / 134.41	-3	<a href="#">54</a>
<a href="#">5</a>	SPILLS	NULL	2903 78TH AVE MERCER ISLAND WA	SSE	0.03 / 134.41	-3	<a href="#">55</a>
<i>Incident ID   Incident Date:</i> 613673   6/23/2009							
<a href="#">5</a>	UST	JACKSONS 623	2903 78TH AVE SE Mercer Island WA 980400000	SSE	0.03 / 134.41	-3	<a href="#">56</a>
<i>UST Site ID   Status:</i> 7696   Active <i>Tank Name   Tank Status:</i> 9   Operational, 4   Removed, 5   Operational, 8   Operational, 7   Operational, 1   Removed, 2   Removed, 6   Removed							

<b>Map Key</b>	<b>DB</b>	<b>Company/Site Name</b>	<b>Address</b>	<b>Direction</b>	<b>Distance (mi/ft)</b>	<b>Elev Diff (ft)</b>	<b>Page Number</b>
<a href="#"><u>5</u></a>	VCP	Shell Oil Products US SAP 121058	2903 78TH AVE SE MERCER ISLAND WA 98040	SSE	0.03 / 134.41	-3	<a href="#"><u>58</u></a>
<a href="#"><u>6</u></a>	ALT FUELS	New Seasons	2755 77th Ave SE Mercer Island WA 98040	WNW	0.03 / 156.57	-2	<a href="#"><u>59</u></a>
<a href="#"><u>6</u></a>	RCRA NON GEN	ALBERTSONS 450	2755 77TH AVE SE MERCER ISLAND WA 98040	WNW	0.03 / 156.57	-2	<a href="#"><u>59</u></a>
<a href="#"><u>6</u></a>	ALL SITES	Albertsons #450	2755 77th Ave SE Mercer Island WA 98040	WNW	0.03 / 156.57	-2	<a href="#"><u>65</u></a>
<a href="#"><u>7</u></a>	CSCSL	Banner Bank Mercer Island	2918 78TH AVE SE MERCER ISLAND WA 98040	SSE	0.03 / 164.13	-2	<a href="#"><u>66</u></a>
<a href="#"><u>7</u></a>	ICR	Banner Bank Mercer Island	2918 78TH AVE SE MERCER ISLAND WA 98040	SSE	0.03 / 164.13	-2	<a href="#"><u>66</u></a>
<a href="#"><u>7</u></a>	ALL SITES	PACIFIC NORTHWEST BANK	2918 78TH AVE SE MERCER ISLAND WA 98040	SSE	0.03 / 164.13	-2	<a href="#"><u>67</u></a>
<a href="#"><u>8</u></a>	DRYCLEANERS	Corrys Dry Cleaning	3006 78TH SE MERCER ISLAND WA 98040	SSE	0.07 / 367.73	-4	<a href="#"><u>68</u></a>
<a href="#"><u>8</u></a>	RCRA NON GEN	CORRYS DRY CLEANING	3006 78TH SE MERCER ISLAND WA 98040	SSE	0.07 / 367.73	-4	<a href="#"><u>68</u></a>
<a href="#"><u>8</u></a>	ALL SITES	Corrys Dry Cleaning	3006 78TH SE MERCER ISLAND WA 98040	SSE	0.07 / 367.73	-4	<a href="#"><u>71</u></a>
<a href="#"><u>9</u></a>	CSCSL	Stokes BP	7833 SE 28TH ST MERCER ISLAND WA 98040	ENE	0.08 / 426.55	9	<a href="#"><u>72</u></a>
<a href="#"><u>9</u></a>	ICR	BP STATION STOKES	7833 SE 28TH ST MERCER ISLAND WA 98040	ENE	0.08 / 426.55	9	<a href="#"><u>72</u></a>
<a href="#"><u>9</u></a>	LUST	Stokes BP	7833 SE 28TH ST MERCER ISLAND WA 98040	ENE	0.08 / 426.55	9	<a href="#"><u>78</u></a>
			<b>Facility Site ID:</b> 85772269 <b>Lust RIs Status / Lust Status Dt:</b> Cleanup Started   9/9/1996				
<a href="#"><u>9</u></a>	ALL SITES	MERCER ISLAND SHELL	7833 SE 28TH ST MERCER ISLAND WA 98040	ENE	0.08 / 426.55	9	<a href="#"><u>78</u></a>

Map Key	DB	Company/Site Name	Address	Direction	Distance (mi/ft)	Elev Diff (ft)	Page Number
<a href="#">9</a>	SPILLS	MSO Shell Station	7833 SE 28TH STREET MERCER ISLAND WA <i>Incident ID   Incident Date:</i> 604364   3/14/2008	ENE	0.08 / 426.55	9	<a href="#">78</a>
<a href="#">9</a>	SPILLS	MERCER ISLAND SHELL	7833 SE 28TH ST MERCER ISLAND WA <i>Incident ID   Incident Date:</i> 535627   8/18/2003	ENE	0.08 / 426.55	9	<a href="#">79</a>
<a href="#">9</a>	UST	MERCER ISLAND SHELL	7833 SE 28TH ST Mercer Island WA 980400000 <i>UST Site ID   Status:</i> 8344   Active <i>Tank Name   Tank Status:</i> 3   Removed, 1   Removed, 2   Removed, 4   Operational, 5   Operational, 7   Temporarily Closed, 6   Operational	ENE	0.08 / 426.55	9	<a href="#">79</a>
<a href="#">10</a>	ALL SITES	AT&T WIRELESS MERCER ISLAND	7900 SE 28TH ST MERCER ISLAND WA 98040-6005	ENE	0.08 / 428.32	9	<a href="#">81</a>
<a href="#">10</a>	SPILLS	EXPRESS CONSTRUCTION	7900 SE 28TH MERCER ISLAND WA <i>Incident ID   Incident Date:</i> 502667   2/19/1999	ENE	0.08 / 428.32	9	<a href="#">82</a>
<a href="#">11</a>	RCRA NON GEN	SILERS CLEANERS	3018 78TH AVE SE MERCER ISLAND WA 98040	SSE	0.09 / 466.11	-4	<a href="#">82</a>
<a href="#">11</a>	ALL SITES	Silers Cleaners	3018 78TH AVE SE MERCER ISLAND WA 98040	SSE	0.09 / 466.11	-4	<a href="#">84</a>
<a href="#">12</a>	RCRA CESQG	FARMERS NEW WORLD LIFE INSURANCE CO	3003 77TH AVE SE MERCER ISLAND WA 98040	SSW	0.10 / 513.83	-3	<a href="#">85</a>
<a href="#">12</a>	ALL SITES	Farmers New World Life Insurance Co	3003 77TH AVE SE MERCER ISLAND WA 98040-2837	SSW	0.10 / 513.83	-3	<a href="#">91</a>
<a href="#">13</a>	SPILLS	NULL	2770 80TH AVE SE MERCER ISLAND WA <i>Incident ID   Incident Date:</i> 645544   12/3/2013 12:00:00 AM	ENE	0.10 / 552.13	12	<a href="#">92</a>
<a href="#">13</a>	SPILLS	NULL	2770 80TH AVE SE MERCER ISLAND WA <i>Incident ID   Incident Date:</i> 29461   12/3/2013	ENE	0.10 / 552.13	12	<a href="#">92</a>
<a href="#">14</a>	CSCSL	SIMBAS ENTERPRISES LTD	7620 SE 27TH ST MERCER ISLAND WA 98040	NNW	0.10 / 552.23	-1	<a href="#">92</a>
<a href="#">14</a>	HSL	SIMBAS ENTERPRISES LTD	7620 SE 27TH ST MERCER ISLAND WA 98040	NNW	0.10 / 552.23	-1	<a href="#">93</a>

Map Key	DB	Company/Site Name	Address	Direction	Distance (mi/ft)	Elev Diff (ft)	Page Number
<a href="#">14</a>	ICR	SIMBAS ENTERPRISES LTD	7620 SE 27TH ST MERCER ISLAND WA 98040	NNW	0.10 / 552.23	-1	<a href="#">94</a>
<a href="#">14</a>	LUST	SIMBAS ENTERPRISES LTD	7620 SE 27TH ST MERCER ISLAND WA 98040 <i>Facility Site ID: 54465172</i> <i>Lust Rls Status / Lust Status Dt:</i> Cleanup Started   7/31/1990	NNW	0.10 / 552.23	-1	<a href="#">97</a>
<a href="#">14</a>	ALL SITES	SIMBAS ENTERPRISES LTD	7620 SE 27TH ST MERCER ISLAND WA 98040	NNW	0.10 / 552.23	-1	<a href="#">97</a>
<a href="#">14</a>	SPILLS	FORMER SIMBA'S	ACROSS THE STREET FROM 7620 SE 27TH ST MERCER ISLAND WA <i>Incident ID   Incident Date:</i> 541060   5/26/2004	NNW	0.10 / 552.23	-1	<a href="#">97</a>
<a href="#">14</a>	UST	SIMBAS ENTERPRISES LTD	7620 SE 27TH ST Mercer Island WA 980402805 <i>UST Site ID   Status:</i> 11745   Inactive <i>Tank Name   Tank Status:</i> 3   Removed, 2   Removed, 4   Removed, 5   Removed, 1   Removed	NNW	0.10 / 552.23	-1	<a href="#">98</a>
<a href="#">15</a>	ALT FUELS	Walgreens - Mercer Island, WA #3733	7707 SE 27th St Mercer Island WA 98040	N	0.11 / 559.01	0	<a href="#">99</a>
<a href="#">15</a>	SPILLS	NULL	7707 SE 27TH MERCER ISLAND WA <i>Incident ID   Incident Date:</i> 601807   11/5/2007 12:00:00 AM	N	0.11 / 559.01	0	<a href="#">100</a>
<a href="#">15</a>	SPILLS	NULL	7707 SE 27TH ST MERCER ISLAND WA <i>Incident ID   Incident Date:</i> 601807   11/5/2007	N	0.11 / 559.01	0	<a href="#">101</a>
<a href="#">16</a>	SPILLS	NULL	MERCER ISLAND WA <i>Incident ID   Incident Date:</i> 645544   12/3/2013	NE	0.11 / 570.87	11	<a href="#">101</a>
<a href="#">17</a>	CSCSL	Four Seasons Dry Cleaners Mercer Island	7800 SE 27TH ST MERCER ISLAND WA 98040	NNE	0.11 / 590.37	4	<a href="#">101</a>
<a href="#">17</a>	DRYCLEANERS	Four Seasons Dry Cleaners Mercer Island	7800 SE 27TH ST MERCER ISLAND WA 98040	NNE	0.11 / 590.37	4	<a href="#">102</a>
<a href="#">17</a>	ICR	Four Seasons Dry Cleaners Mercer Island	7800 SE 27TH ST MERCER ISLAND WA 98040	NNE	0.11 / 590.37	4	<a href="#">103</a>
<a href="#">17</a>	RCRA NON GEN	FOUR SEASONS DRY CLEANERS	7800 SE 27TH ST MERCER ISLAND WA 98040	NNE	0.11 / 590.37	4	<a href="#">105</a>
<a href="#">17</a>	ALL SITES	Four Seasons Dry Cleaners Mercer Island	7800 SE 27TH ST MERCER ISLAND WA 98040	NNE	0.11 / 590.37	4	<a href="#">111</a>

Map Key	DB	Company/Site Name	Address	Direction	Distance (mi/ft)	Elev Diff (ft)	Page Number
<a href="#">17</a>	SPILLS	NULL	7800 NE 27TH ST MERCER ISLAND WA <i>Incident ID   Incident Date:</i> 535534   5/27/2003	NNE	0.11 / 590.37	4	<a href="#">111</a>
<a href="#">18</a>	SPILLS	NULL	2707 78TH AVE SE MERCER ISLAND WA <i>Incident ID   Incident Date:</i> 644377   10/3/2013 12:00:00 AM	N	0.11 / 598.41	2	<a href="#">112</a>
<a href="#">18</a>	SPILLS	NULL	2707 78TH AVE SE MERCER ISLAND WA <i>Incident ID   Incident Date:</i> 49432   10/3/2013	N	0.11 / 598.41	2	<a href="#">112</a>
<a href="#">19</a>	DRYCLEANERS	Agree Associates	7700 SE 27TH ST MERCER ISLAND WA 98040	NNW	0.11 / 601.51	-1	<a href="#">112</a>
<a href="#">19</a>	ICR	Agree Associates	7700 SE 27TH ST MERCER ISLAND WA 98040	NNW	0.11 / 601.51	-1	<a href="#">113</a>
<a href="#">19</a>	CSCSL NFA	Agree Associates	7700 SE 27TH ST MERCER ISLAND WA 98040	NNW	0.11 / 601.51	-1	<a href="#">114</a>
<a href="#">19</a>	RCRA NON GEN	AGREE ASSOCIATES	7700 SE 27TH ST MERCER ISLAND WA 98040	NNW	0.11 / 601.51	-1	<a href="#">114</a>
<a href="#">19</a>	ALL SITES	Agree Associates	7700 SE 27TH ST MERCER ISLAND WA 98040	NNW	0.11 / 601.51	-1	<a href="#">119</a>
<a href="#">19</a>	SPILLS	CLEANERS PLUS 1	7700 SE 27TH ST MERCER ISLAND WA <i>Incident ID   Incident Date:</i> 534217   6/9/2003	NNW	0.11 / 601.51	-1	<a href="#">120</a>
<a href="#">19</a>	VCP	Agree Associates	7700 SE 27TH ST MERCER ISLAND WA 98040	NNW	0.11 / 601.51	-1	<a href="#">120</a>
<a href="#">20</a>	CSCSL	Mercer Island Fire Dept	3030 78TH AVE SE MERCER ISLAND WA 98040	S	0.12 / 609.57	-7	<a href="#">120</a>
<a href="#">20</a>	ICR	Mercer Island Fire Dept	3030 78TH AVE SE MERCER ISLAND WA 98040	S	0.12 / 609.57	-7	<a href="#">121</a>
<a href="#">20</a>	LUST	Mercer Island Fire Dept	3030 78TH AVE SE MERCER ISLAND WA 98040 <i>Facility Site ID:</i> 75419292 <i>Lust RIs Status   Lust Status Dt:</i> Awaiting Cleanup   7/1/2011	S	0.12 / 609.57	-7	<a href="#">122</a>



Map Key	DB	Company/Site Name	Address	Direction	Distance (mi/ft)	Elev Diff (ft)	Page Number
<a href="#">20</a>	RCRA NON GEN	MERCER ISLAND CITY FIRE DE	3030 78TH AVE SE MERCER ISLAND WA 98040	S	0.12 / 609.57	-7	<a href="#">122</a>
<a href="#">20</a>	ALL SITES	Mercer Island City Fire DE	3030 78TH AVE SE MERCER ISLAND WA 98040	S	0.12 / 609.57	-7	<a href="#">126</a>
<a href="#">20</a>	SPILLS	REPUBLIC SERVICES	3030 78th Ave SE MERCER ISLAND WA <i>Incident ID   Incident Date:</i> 93313   4/19/2017	S	0.12 / 609.57	-7	<a href="#">126</a>
<a href="#">20</a>	UST	CITY OF MERCER ISLAND FIRE DPRT	3030 78TH AVE SE Mercer Island WA 980402823 <i>UST Site ID   Status:</i> 100783   Active <i>Tank Name   Tank Status:</i> TANK 3   Operational, 1EAST   Operational, 1WEST   Operational	S	0.12 / 609.57	-7	<a href="#">127</a>
<a href="#">21</a>	RCRA NON GEN	PICTURE PERFECT THE PHOTO PLACE	7687 SE 27TH ST MERCER ISLAND WA 98040	NNW	0.12 / 613.93	-1	<a href="#">128</a>
<a href="#">21</a>	ALL SITES	Picture Perfect The Photo Place	7687 SE 27TH ST MERCER ISLAND WA 98040	NNW	0.12 / 613.93	-1	<a href="#">131</a>
<a href="#">22</a>	ALL SITES	MERCER ISLAND SERVICE CENTER INC	2728 80TH AVE SE MERCER ISLAND WA 98040- 2966	NE	0.12 / 622.11	11	<a href="#">131</a>
<a href="#">22</a>	UST	MERCER ISLAND SERVICE CENTER INC	2728 80TH AVE SE Mercer Island WA 980402966 <i>UST Site ID   Status:</i> 5518   Inactive <i>Tank Name   Tank Status:</i> 1 AC550   Closed in Place, 2 AC1000   Closed in Place	NE	0.12 / 622.11	11	<a href="#">131</a>
<a href="#">23</a>	CSCSL	I & M Associates	7810 SE 27TH ST MERCER ISLAND WA 98040	NNE	0.12 / 636.72	7	<a href="#">132</a>
<a href="#">23</a>	HSL	I & M Associates	7810 SE 27TH ST MERCER ISLAND WA 98040	NNE	0.12 / 636.72	7	<a href="#">133</a>
<a href="#">23</a>	ICR	I & M ASSOCIATES	7810 SE 27TH ST MERCER ISLAND WA 98040	NNE	0.12 / 636.72	7	<a href="#">133</a>
<a href="#">23</a>	LUST	I & M Associates	7810 SE 27TH ST MERCER ISLAND WA 98040 <i>Facility Site ID:</i> 91358149 <i>Lust RIs Status   Lust Status Dt:</i> Cleanup Started   5/21/1995	NNE	0.12 / 636.72	7	<a href="#">135</a>
<a href="#">23</a>	ALL SITES	I & M ASSOCIATES	7810 SE 27TH ST MERCER ISLAND WA 98040	NNE	0.12 / 636.72	7	<a href="#">135</a>
<a href="#">23</a>	UST	I & M ASSOCIATES	7810 SE 27TH AVE Mercer Island WA 980402924	NNE	0.12 / 636.72	7	<a href="#">136</a>

Map Key	DB	Company/Site Name	Address	Direction	Distance (mi/ft)	Elev Diff (ft)	Page Number
<b>UST Site ID / Status:</b> 200524   Inactive <b>Tank Name / Tank Status:</b> 1   Removed, 3   Removed, 2   Removed, 4   Removed							
<a href="#">24</a>	DRYCLEANERS	Lakeview Cleaners	3035 78TH AVE SE MERCER ISLAND WA 98040	S	0.13 / 706.85	-7	<a href="#">137</a>
<a href="#">24</a>	RCRA CESQG	RITE AID 5197	3023 78TH AVE SE MERCER ISLAND WA 98040	S	0.13 / 706.85	-7	<a href="#">138</a>
<a href="#">24</a>	ALL SITES	Lakeview Cleaners	3035 78TH AVE SE MERCER ISLAND WA 98040	S	0.13 / 706.85	-7	<a href="#">150</a>
<a href="#">24</a>	ALL SITES	Rite Aid 5197	3023 78TH AVE SE MERCER ISLAND WA 98040	S	0.13 / 706.85	-7	<a href="#">150</a>
<a href="#">25</a>	RCRA NON GEN	LAKEVIEW CLEANERS	3037 78TH AVE SE MERCER ISLAND WA 98040	S	0.14 / 731.52	-7	<a href="#">151</a>
<a href="#">26</a>	ALL SITES	7700 CENTRAL	2630 77TH AVE SE MERCER ISLAND WA 98040	NNW	0.14 / 734.70	0	<a href="#">154</a>
<a href="#">27</a>	CSCSL	Mercer Island Cleaners	7652 SE 27TH MERCER ISLAND WA 98040	NW	0.14 / 739.55	4	<a href="#">154</a>
<a href="#">27</a>	DRYCLEANERS	Mercer Island Cleaners	7652 SE 27TH MERCER ISLAND WA 98040	NW	0.14 / 739.55	4	<a href="#">155</a>
<a href="#">27</a>	ICR	Mercer Island Cleaners	7652 SE 27TH MERCER ISLAND WA 98040	NW	0.14 / 739.55	4	<a href="#">156</a>
<a href="#">27</a>	RCRA LQG	FORMER MERCER ISLAND CLEANERS	7652 SE 27TH MERCER ISLAND WA 98040	NW	0.14 / 739.55	4	<a href="#">158</a>
<a href="#">27</a>	ALL SITES	Mercer Island Cleaners	7652 SE 27TH MERCER ISLAND WA 98040	NW	0.14 / 739.55	4	<a href="#">162</a>
<a href="#">27</a>	VCP	Mercer Island Cleaners	7652 SE 27TH MERCER ISLAND WA 98040	NW	0.14 / 739.55	4	<a href="#">163</a>
<a href="#">28</a>	ICR	Chevron 92736	7725 SUNSET HWY MERCER ISLAND WA 98040	N	0.16 / 823.05	3	<a href="#">164</a>

Map Key	DB	Company/Site Name	Address	Direction	Distance (mi/ft)	Elev Diff (ft)	Page Number
<a href="#">28</a>	CSCSL NFA	Chevron 92736	7725 SUNSET HWY MERCER ISLAND WA 98040	N	0.16 / 823.05	3	<a href="#">166</a>
<a href="#">28</a>	RCRA NON GEN	CHEVRON 92736	7725 SUNSET HWY MERCER ISLAND WA 98040	N	0.16 / 823.05	3	<a href="#">166</a>
<a href="#">28</a>	ALL SITES	Chevron 92736	7725 SUNSET HWY MERCER ISLAND WA 98040	N	0.16 / 823.05	3	<a href="#">173</a>
<a href="#">28</a>	UST	CHEVRON 92736	7725 SUNSET HWY Mercer Island WA 98040	N	0.16 / 823.05	3	<a href="#">174</a>
<a href="#">28</a>	VCP	Chevron 92736	UST Site ID / Status: 5124   Inactive Tank Name / Tank Status: 3   Removed, 681342   Removed, 2   Removed, 1   Removed, 1939/1938   Exempt, 681343   Removed, 681341   Removed 7725 SUNSET HWY MERCER ISLAND WA 98040	N	0.16 / 823.05	3	<a href="#">176</a>
<a href="#">29</a>	CSCSL	Clampitts Cleaners	7633 SE 27TH MERCER ISLAND WA 98040	NW	0.16 / 861.92	13	<a href="#">177</a>
<a href="#">29</a>	DRYCLEANERS	Clampitts Cleaners	7633 SE 27TH MERCER ISLAND WA 98040	NW	0.16 / 861.92	13	<a href="#">177</a>
<a href="#">29</a>	ICR	Clampitts Cleaners	7633 SE 27TH MERCER ISLAND WA 98040	NW	0.16 / 861.92	13	<a href="#">179</a>
<a href="#">29</a>	RCRA NON GEN	CLAMPITTS CLEANERS	7633 SE 27TH MERCER ISLAND WA 98040	NW	0.16 / 861.92	13	<a href="#">180</a>
<a href="#">29</a>	ALL SITES	Clampitts Cleaners	7633 SE 27TH MERCER ISLAND WA 98040	NW	0.16 / 861.92	13	<a href="#">185</a>
<a href="#">30</a>	ICR	CHEVRON SERV STA 93659	2800 ISLAND CREST WAY MERCER ISLAND WA 98040	ESE	0.16 / 866.70	58	<a href="#">186</a>
<a href="#">30</a>	CSCSL NFA	Chevron 93659	2800 ISLAND CREST WAY MERCER ISLAND WA 98040	ESE	0.16 / 866.70	58	<a href="#">187</a>
<a href="#">30</a>	ALL SITES	CHEVRON SERV STA 93659	2800 ISLAND CREST WAY MERCER ISLAND WA 98040	ESE	0.16 / 866.70	58	<a href="#">187</a>
<a href="#">30</a>	UST	CHEVRON 93659	2800 ISLAND CREST WY Mercer Island WA 980402918	ESE	0.16 / 866.70	58	<a href="#">188</a>

Map Key	DB	Company/Site Name	Address	Direction	Distance (mi/ft)	Elev Diff (ft)	Page Number
<b>UST Site ID / Status:</b> 5144   Inactive <b>Tank Name / Tank Status:</b> 4   Removed, 3   Removed, 5   Removed, 1   Removed, 2   Removed							
<a href="#">30</a>	VCP	Chevron 93659	2800 ISLAND CREST WAY MERCER ISLAND WA 98040	ESE	0.16 / 866.70	58	<a href="#">189</a>
<a href="#">31</a>	ALL SITES	UNOCAL 5097	2831 ISLAND CREST WAY MERCER ISLAND WA 98040-2917	SE	0.17 / 923.85	63	<a href="#">190</a>
<a href="#">31</a>	UST	UNOCAL 5097	2831 ISLAND CREST WAY Mercer Island WA 980402917	SE	0.17 / 923.85	63	<a href="#">190</a>
<b>UST Site ID / Status:</b> 8469   Inactive <b>Tank Name / Tank Status:</b> 4   Removed, 1   Removed, 3   Removed, 2   Removed							
<a href="#">32</a>	CSCSL	Sudden Printing & Pro Mercer Nails	2690 76TH AVE SE MERCER ISLAND WA 98040	NW	0.19 / 981.23	15	<a href="#">191</a>
<a href="#">32</a>	ICR	Sudden Printing & Pro Mercer Nails	2690 76TH AVE SE MERCER ISLAND WA 98040	NW	0.19 / 981.23	15	<a href="#">192</a>
<a href="#">32</a>	ALL SITES	Sudden Printing & Pro Mercer Nails	2690 76TH AVE SE MERCER ISLAND WA 98040	NW	0.19 / 981.23	15	<a href="#">193</a>
<a href="#">33</a>	ALL SITES	Trellis Mercer Island	2960 76TH AVE SE MERCER ISLAND WA 98040	SW	0.19 / 1,004.95	73	<a href="#">193</a>
<a href="#">34</a>	ICR	SHELL 5306	7655 SUNSET WAY MERCER ISLAND WA 98040	NNW	0.20 / 1,035.87	4	<a href="#">193</a>
<a href="#">34</a>	CSCSL NFA	SHELL 5306	7655 SUNSET WAY MERCER ISLAND WA 98040	NNW	0.20 / 1,035.87	4	<a href="#">195</a>
<a href="#">34</a>	RCRA NON GEN	SHELL STATION 121549	7655 SUNSET WAY MERCER ISLAND WA 98040	NNW	0.20 / 1,035.87	4	<a href="#">195</a>
<a href="#">34</a>	ALL SITES	Shell Station 121549	7655 SUNSET WAY MERCER ISLAND WA 98040	NNW	0.20 / 1,035.87	4	<a href="#">201</a>
<a href="#">34</a>	UST	MERCER ISLAND CHEVRON	7655 SUNSET HWY Mercer Island WA 980402824	NNW	0.20 / 1,035.87	4	<a href="#">203</a>
<b>UST Site ID / Status:</b> 3329   Active <b>Tank Name / Tank Status:</b> 7   Operational, 4   Removed, 10   Removed, 2   Removed, 3   Removed, 1   Removed, 5   Removed, 8   Operational, 9   Operational, 6   Operational							
<a href="#">35</a>	ALL SITES	Mercy Vet	2707 76TH AVE SE MERCER ISLAND WA 98040	NW	0.20 / 1,058.07	24	<a href="#">206</a>

<b>Map Key</b>	<b>DB</b>	<b>Company/Site Name</b>	<b>Address</b>	<b>Direction</b>	<b>Distance (mi/ft)</b>	<b>Elev Diff (ft)</b>	<b>Page Number</b>
<a href="#"><u>36</u></a>	ALL SITES	Legacy Mercer Island Apartments	2601 76TH AVE SE MERCER ISLAND WA 98040	NW	0.21 / 1,093.52	18	<a href="#"><u>206</u></a>
<a href="#"><u>37</u></a>	CSCSL	Mercer Cleaning Village	2615 76th Ave SE & 7433 SE 27th St Mercer Island WA 98040	NW	0.21 / 1,130.54	16	<a href="#"><u>206</u></a>
<a href="#"><u>37</u></a>	DRYCLEANERS	Mercer Cleaning Village	2615 76th Ave SE & 7433 SE 27th St Mercer Island WA 98040	NW	0.21 / 1,130.54	16	<a href="#"><u>207</u></a>
<a href="#"><u>37</u></a>	ICR	Mercer Cleaning Village	2615 76th Ave SE & 7433 SE 27th St Mercer Island WA 98040	NW	0.21 / 1,130.54	16	<a href="#"><u>207</u></a>
<a href="#"><u>37</u></a>	RCRA LQG	HADLEY IMPROVEMENTS OWNER LLC	2615 76TH AVE SE MERCER ISLAND WA 98040	NW	0.21 / 1,130.54	16	<a href="#"><u>209</u></a>
<a href="#"><u>37</u></a>	ALL SITES	Mercer Cleaning Village	2615 76th Ave SE & 7433 SE 27th St Mercer Island WA 98040	NW	0.21 / 1,130.54	16	<a href="#"><u>211</u></a>
<a href="#"><u>37</u></a>	VCP	Mercer Cleaning Village	2615 76th Ave SE & 7433 SE 27th St Mercer Island WA 98040	NW	0.21 / 1,130.54	16	<a href="#"><u>212</u></a>
<a href="#"><u>38</u></a>	ALL SITES	Mercer Island Veterinary Clinic	2448 76TH AVE SE MERCER ISLAND WA 98040	NW	0.24 / 1,258.48	10	<a href="#"><u>212</u></a>
<a href="#"><u>39</u></a>	ALL SITES	NFH	8000 North Mercer Way Mercer Island WA 98040	NNE	0.24 / 1,288.24	16	<a href="#"><u>213</u></a>
<a href="#"><u>40</u></a>	ALL SITES	Trugreen LP	2441 76TH AVE SE MERCER ISLAND WA 98040	NW	0.25 / 1,331.11	2	<a href="#"><u>213</u></a>
<a href="#"><u>40</u></a>	ALL SITES	Aviara	2441 76TH AVE SE MERCER ISLAND WA 98040	NW	0.25 / 1,331.11	2	<a href="#"><u>213</u></a>
<a href="#"><u>41</u></a>	ALL SITES	Thomas Center Owners' Association	7433 27th St SE Mercer Island WA 98040	WNW	0.27 / 1,433.12	78	<a href="#"><u>214</u></a>
<a href="#"><u>42</u></a>	CSCSL	UNOCAL 4518	2411 76TH AVE SE MERCER ISLAND WA 98040	NNW	0.29 / 1,536.02	-1	<a href="#"><u>214</u></a>

Map Key	DB	Company/Site Name	Address	Direction	Distance (mi/ft)	Elev Diff (ft)	Page Number
<a href="#">42</a>	HSL	UNOCAL 4518	2411 76TH AVE SE MERCER ISLAND WA 98040	NNW	0.29 / 1,536.02	-1	<a href="#">214</a>
<a href="#">42</a>	ICR	UNOCAL 4518	2411 76TH AVE SE MERCER ISLAND WA 98040	NNW	0.29 / 1,536.02	-1	<a href="#">215</a>
<a href="#">42</a>	LUST	UNOCAL 4518	2411 76TH AVE SE MERCER ISLAND WA 98040 <i>Facility Site ID: 89773988</i> <i>Lust Rls Status / Lust Status Dt: Cleanup Started   6/1/1995</i>	NNW	0.29 / 1,536.02	-1	<a href="#">221</a>
<a href="#">42</a>	ALL SITES	SUN COR HOLDINGS COPII LLC 9	2411 76TH AVE SE MERCER ISLAND WA 98040	NNW	0.29 / 1,536.02	-1	<a href="#">222</a>
<a href="#">43</a>	ALL SITES	Coval Property	3051 84TH AVE SE MERCER ISLAND WA 98040	ESE	0.35 / 1,862.54	147	<a href="#">223</a>
<a href="#">44</a>	ALL SITES	Aegis Mercer Island	7445 SE 24th St Mercer Island WA 98040	NW	0.37 / 1,934.59	28	<a href="#">223</a>
<a href="#">45</a>	ALL SITES	GL Construction	8040 SE 36TH ST MERCER ISLAND WA 98040	SSE	0.40 / 2,108.54	123	<a href="#">223</a>
<a href="#">46</a>	ICR	METRO N MERCER ISLAND PUMP STATION	7631 SE 22ND ST MERCER ISLAND WA 98040	NNW	0.44 / 2,311.93	-45	<a href="#">223</a>
<a href="#">46</a>	CSCSL NFA	KC Metro N Mercer Pump Station	7631 SE 22ND ST MERCER ISLAND WA 98040	NNW	0.44 / 2,311.93	-45	<a href="#">225</a>
<a href="#">46</a>	ALL SITES	WTD NORTH MERCER PUMP STATION	7631 SE 22ND ST MERCER ISLAND WA 98040	NNW	0.44 / 2,311.93	-45	<a href="#">225</a>
<a href="#">47</a>	CSCSL	Mercer Island SD 400 Parking	4160 86TH AVE SE MERCER ISLAND WA 98040	SSE	0.99 / 5,248.92	249	<a href="#">225</a>

## Executive Summary: Summary by Data Source

### **Standard**

#### **Federal**

##### **RCRA LQG - RCRA Generator List**

A search of the RCRA LQG database, dated Jan 24, 2018 has found that there are 2 RCRA LQG site(s) within approximately 0.25 miles of the project property.

<b><u>Equal/Higher Elevation</u></b>	<b><u>Address</u></b>	<b><u>Direction</u></b>	<b><u>Distance (mi/ft)</u></b>	<b><u>Map Key</u></b>
FORMER MERCER ISLAND CLEANERS	7652 SE 27TH MERCER ISLAND WA 98040	NW	0.14 / 739.55	<a href="#"><u>27</u></a>
HADLEY IMPROVEMENTS OWNER LLC	2615 76TH AVE SE MERCER ISLAND WA 98040	NW	0.21 / 1,130.54	<a href="#"><u>37</u></a>

##### **RCRA CESQG - RCRA Conditionally Exempt Small Quantity Generators List**

A search of the RCRA CESQG database, dated Jan 24, 2018 has found that there are 2 RCRA CESQG site(s) within approximately 0.25 miles of the project property.

<b><u>Lower Elevation</u></b>	<b><u>Address</u></b>	<b><u>Direction</u></b>	<b><u>Distance (mi/ft)</u></b>	<b><u>Map Key</u></b>
FARMERS NEW WORLD LIFE INSURANCE CO	3003 77TH AVE SE MERCER ISLAND WA 98040	SSW	0.10 / 513.83	<a href="#"><u>12</u></a>
RITE AID 5197	3023 78TH AVE SE MERCER ISLAND WA 98040	S	0.13 / 706.85	<a href="#"><u>24</u></a>

##### **RCRA NON GEN - RCRA Non-Generators**

A search of the RCRA NON GEN database, dated Jan 24, 2018 has found that there are 12 RCRA NON GEN site(s) within approximately 0.25 miles of the project property.

<b><u>Equal/Higher Elevation</u></b>	<b><u>Address</u></b>	<b><u>Direction</u></b>	<b><u>Distance (mi/ft)</u></b>	<b><u>Map Key</u></b>
FOUR SEASONS DRY CLEANERS	7800 SE 27TH ST MERCER ISLAND WA 98040	NNE	0.11 / 590.37	<a href="#"><u>17</u></a>
CHEVRON 92736	7725 SUNSET HWY MERCER ISLAND WA 98040	N	0.16 / 823.05	<a href="#"><u>28</u></a>
CLAMPITTS CLEANERS	7633 SE 27TH MERCER ISLAND WA 98040	NW	0.16 / 861.92	<a href="#"><u>29</u></a>

<u>Equal/Higher Elevation</u>	<u>Address</u>	<u>Direction</u>	<u>Distance (mi/ft)</u>	<u>Map Key</u>
SHELL STATION 121549	7655 SUNSET WAY MERCER ISLAND WA 98040	NNW	0.20 / 1,035.87	<a href="#">34</a>
<u>Lower Elevation</u>	<u>Address</u>	<u>Direction</u>	<u>Distance (mi/ft)</u>	<u>Map Key</u>
SHELL OIL PRODUCTS US SAP 121058	2903 78TH AVE SE MERCER ISLAND WA 98040	SSE	0.03 / 134.41	<a href="#">5</a>
ALBERTSONS 450	2755 77TH AVE SE MERCER ISLAND WA 98040	WNW	0.03 / 156.57	<a href="#">6</a>
CORRYS DRY CLEANING	3006 78TH SE MERCER ISLAND WA 98040	SSE	0.07 / 367.73	<a href="#">8</a>
SILERS CLEANERS	3018 78TH AVE SE MERCER ISLAND WA 98040	SSE	0.09 / 466.11	<a href="#">11</a>
AGREE ASSOCIATES	7700 SE 27TH ST MERCER ISLAND WA 98040	NNW	0.11 / 601.51	<a href="#">19</a>
MERCER ISLAND CITY FIRE DE	3030 78TH AVE SE MERCER ISLAND WA 98040	S	0.12 / 609.57	<a href="#">20</a>
PICTURE PERFECT THE PHOTO PLACE	7687 SE 27TH ST MERCER ISLAND WA 98040	NNW	0.12 / 613.93	<a href="#">21</a>
LAKEVIEW CLEANERS	3037 78TH AVE SE MERCER ISLAND WA 98040	S	0.14 / 731.52	<a href="#">25</a>

### **ERNS - Emergency Response Notification System**

A search of the ERNS database, dated Feb 8, 2017 has found that there are 1 ERNS site(s) within approximately 0.02 miles of the project property.

<u>Lower Elevation</u>	<u>Address</u>	<u>Direction</u>	<u>Distance (mi/ft)</u>	<u>Map Key</u>
	INTERSECTION 78TH AVE. & SE 29TH ST. MERCER ISLAND WA	SE	0.01 / 39.66	<a href="#">3</a>

### **State**



## **HSL - Hazardous Sites List**

A search of the HSL database, dated Apr 2, 2018 has found that there are 3 HSL site(s) within approximately 1.00 miles of the project property.

<b><u>Equal/Higher Elevation</u></b>	<b><u>Address</u></b>	<b><u>Direction</u></b>	<b><u>Distance (mi/ft)</u></b>	<b><u>Map Key</u></b>
I & M Associates	7810 SE 27TH ST MERCER ISLAND WA 98040	NNE	0.12 / 636.72	<a href="#"><u>23</u></a>

<b><u>Lower Elevation</u></b>	<b><u>Address</u></b>	<b><u>Direction</u></b>	<b><u>Distance (mi/ft)</u></b>	<b><u>Map Key</u></b>
SIMBAS ENTERPRISES LTD	7620 SE 27TH ST MERCER ISLAND WA 98040	NNW	0.10 / 552.23	<a href="#"><u>14</u></a>

UNOCAL 4518	2411 76TH AVE SE MERCER ISLAND WA 98040	NNW	0.29 / 1,536.02	<a href="#"><u>42</u></a>
-------------	--	-----	-----------------	---------------------------

## **CSCSL - Confirmed and Suspected Contaminated Sites List**

A search of the CSCSL database, dated Apr 2, 2018 has found that there are 12 CSCSL site(s) within approximately 1.00 miles of the project property.

<b><u>Equal/Higher Elevation</u></b>	<b><u>Address</u></b>	<b><u>Direction</u></b>	<b><u>Distance (mi/ft)</u></b>	<b><u>Map Key</u></b>
Stokes BP	7833 SE 28TH ST MERCER ISLAND WA 98040	ENE	0.08 / 426.55	<a href="#"><u>9</u></a>

Four Seasons Dry Cleaners Mercer Island	7800 SE 27TH ST MERCER ISLAND WA 98040	NNE	0.11 / 590.37	<a href="#"><u>17</u></a>
--	---	-----	---------------	---------------------------

I & M Associates	7810 SE 27TH ST MERCER ISLAND WA 98040	NNE	0.12 / 636.72	<a href="#"><u>23</u></a>
------------------	---	-----	---------------	---------------------------

Mercer Island Cleaners	7652 SE 27TH MERCER ISLAND WA 98040	NW	0.14 / 739.55	<a href="#"><u>27</u></a>
------------------------	--	----	---------------	---------------------------

Clampitts Cleaners	7633 SE 27TH MERCER ISLAND WA 98040	NW	0.16 / 861.92	<a href="#"><u>29</u></a>
--------------------	--	----	---------------	---------------------------

Sudden Printing & Pro Mercer Nails	2690 76TH AVE SE MERCER ISLAND WA 98040	NW	0.19 / 981.23	<a href="#"><u>32</u></a>
---------------------------------------	--	----	---------------	---------------------------

Mercer Cleaning Village	2615 76th Ave SE & 7433 SE 27th St Mercer Island WA 98040	NW	0.21 / 1,130.54	<a href="#"><u>37</u></a>
-------------------------	--	----	-----------------	---------------------------

<u>Equal/Higher Elevation</u>	<u>Address</u>	<u>Direction</u>	<u>Distance (mi/ft)</u>	<u>Map Key</u>
Mercer Island SD 400 Parking	4160 86TH AVE SE MERCER ISLAND WA 98040	SSE	0.99 / 5,248.92	<a href="#">47</a>
<b><u>Lower Elevation</u></b>				
Banner Bank Mercer Island	2918 78TH AVE SE MERCER ISLAND WA 98040	SSE	0.03 / 164.13	<a href="#">7</a>
SIMBAS ENTERPRISES LTD	7620 SE 27TH ST MERCER ISLAND WA 98040	NNW	0.10 / 552.23	<a href="#">14</a>
Mercer Island Fire Dept	3030 78TH AVE SE MERCER ISLAND WA 98040	S	0.12 / 609.57	<a href="#">20</a>
UNOCAL 4518	2411 76TH AVE SE MERCER ISLAND WA 98040	NNW	0.29 / 1,536.02	<a href="#">42</a>

#### **CSCSL NFA - No Further Action Sites List**

A search of the CSCSL NFA database, dated Apr 2, 2018 has found that there are 6 CSCSL NFA site(s) within approximately 0.50 miles of the project property.

<u>Equal/Higher Elevation</u>	<u>Address</u>	<u>Direction</u>	<u>Distance (mi/ft)</u>	<u>Map Key</u>
Chevron 92736	7725 SUNSET HWY MERCER ISLAND WA 98040	N	0.16 / 823.05	<a href="#">28</a>
Chevron 93659	2800 ISLAND CREST WAY MERCER ISLAND WA 98040	ESE	0.16 / 866.70	<a href="#">30</a>
SHELL 5306	7655 SUNSET WAY MERCER ISLAND WA 98040	NNW	0.20 / 1,035.87	<a href="#">34</a>
<b><u>Lower Elevation</u></b>				
Shell Oil Products US SAP 121058	2903 78TH AVE SE MERCER ISLAND WA 98040	SSE	0.03 / 134.41	<a href="#">5</a>
Agree Associates	7700 SE 27TH ST MERCER ISLAND WA 98040	NNW	0.11 / 601.51	<a href="#">19</a>

<u>Lower Elevation</u>	<u>Address</u>	<u>Direction</u>	<u>Distance (mi/ft)</u>	<u>Map Key</u>
KC Metro N Mercer Pump Station	7631 SE 22ND ST MERCER ISLAND WA 98040	NNW	0.44 / 2,311.93	<a href="#">46</a>

### **LUST - Leaking Underground Storage Tank (LUST) List**

A search of the LUST database, dated Apr 25, 2018 has found that there are 5 LUST site(s) within approximately 0.50 miles of the project property.

<u>Equal/Higher Elevation</u>	<u>Address</u>	<u>Direction</u>	<u>Distance (mi/ft)</u>	<u>Map Key</u>
Stokes BP	7833 SE 28TH ST MERCER ISLAND WA 98040	ENE	0.08 / 426.55	<a href="#">9</a>

**Facility Site ID:** 85772269  
**Lust Rls Status | Lust Status Dt:** Cleanup Started | 9/9/1996

I & M Associates	7810 SE 27TH ST MERCER ISLAND WA 98040	NNE	0.12 / 636.72	<a href="#">23</a>
------------------	---	-----	---------------	--------------------

**Facility Site ID:** 91358149  
**Lust Rls Status | Lust Status Dt:** Cleanup Started | 5/21/1995

<u>Lower Elevation</u>	<u>Address</u>	<u>Direction</u>	<u>Distance (mi/ft)</u>	<u>Map Key</u>
SIMBAS ENTERPRISES LTD	7620 SE 27TH ST MERCER ISLAND WA 98040	NNW	0.10 / 552.23	<a href="#">14</a>

**Facility Site ID:** 54465172  
**Lust Rls Status | Lust Status Dt:** Cleanup Started | 7/31/1990

Mercer Island Fire Dept	3030 78TH AVE SE MERCER ISLAND WA 98040	S	0.12 / 609.57	<a href="#">20</a>
-------------------------	--	---	---------------	--------------------

**Facility Site ID:** 75419292  
**Lust Rls Status | Lust Status Dt:** Awaiting Cleanup | 7/1/2011

UNOCAL 4518	2411 76TH AVE SE MERCER ISLAND WA 98040	NNW	0.29 / 1,536.02	<a href="#">42</a>
-------------	--	-----	-----------------	--------------------

**Facility Site ID:** 89773988  
**Lust Rls Status | Lust Status Dt:** Cleanup Started | 6/1/1995

### **UST - Underground Storage Tanks**

A search of the UST database, dated Apr 25, 2018 has found that there are 10 UST site(s) within approximately 0.25 miles of the project property.

<u>Equal/Higher Elevation</u>	<u>Address</u>	<u>Direction</u>	<u>Distance (mi/ft)</u>	<u>Map Key</u>
MERCER ISLAND SHELL	7833 SE 28TH ST Mercer Island WA 980400000	ENE	0.08 / 426.55	<a href="#">9</a>

**UST Site ID | Status:** 8344 | Active  
**Tank Name | Tank Status:** 3 | Removed, 1 | Removed, 2 | Removed, 4 | Operational, 5 | Operational, 7 | Temporarily Closed, 6 | Operational

MERCER ISLAND SERVICE CENTER INC	2728 80TH AVE SE Mercer Island WA 980402966	NE	0.12 / 622.11	<a href="#">22</a>
----------------------------------	--	----	---------------	--------------------

**UST Site ID | Status:** 5518 | Inactive  
**Tank Name | Tank Status:** 1 AC550 | Closed in Place, 2 AC1000 | Closed in Place

<u>Equal/Higher Elevation</u>	<u>Address</u>	<u>Direction</u>	<u>Distance (mi/ft)</u>	<u>Map Key</u>
I & M ASSOCIATES	7810 SE 27TH AVE Mercer Island WA 980402924	NNE	0.12 / 636.72	<a href="#">23</a>
<b>UST Site ID / Status:</b> 200524   Inactive <b>Tank Name / Tank Status:</b> 1   Removed, 3   Removed, 2   Removed, 4   Removed				
CHEVRON 92736	7725 SUNSET HWY Mercer Island WA 98040	N	0.16 / 823.05	<a href="#">28</a>
<b>UST Site ID / Status:</b> 5124   Inactive <b>Tank Name / Tank Status:</b> 3   Removed, 681342   Removed, 2   Removed, 1   Removed, 1939/1938   Exempt, 681343   Removed, 681341   Removed				
CHEVRON 93659	2800 ISLAND CREST WY Mercer Island WA 980402918	ESE	0.16 / 866.70	<a href="#">30</a>
<b>UST Site ID / Status:</b> 5144   Inactive <b>Tank Name / Tank Status:</b> 4   Removed, 3   Removed, 5   Removed, 1   Removed, 2   Removed				
UNOCAL 5097	2831 ISLAND CREST WAY Mercer Island WA 980402917	SE	0.17 / 923.85	<a href="#">31</a>
<b>UST Site ID / Status:</b> 8469   Inactive <b>Tank Name / Tank Status:</b> 4   Removed, 1   Removed, 3   Removed, 2   Removed				
MERCER ISLAND CHEVRON	7655 SUNSET HWY Mercer Island WA 980402824	NNW	0.20 / 1,035.87	<a href="#">34</a>
<b>UST Site ID / Status:</b> 3329   Active <b>Tank Name / Tank Status:</b> 7   Operational, 4   Removed, 10   Removed, 2   Removed, 3   Removed, 1   Removed, 5   Removed, 8   Operational, 9   Operational, 6   Operational				

<u>Lower Elevation</u>	<u>Address</u>	<u>Direction</u>	<u>Distance (mi/ft)</u>	<u>Map Key</u>
JACKSONS 623	2903 78TH AVE SE Mercer Island WA 980400000	SSE	0.03 / 134.41	<a href="#">5</a>
<b>UST Site ID / Status:</b> 7696   Active <b>Tank Name / Tank Status:</b> 9   Operational, 4   Removed, 5   Operational, 8   Operational, 7   Operational, 1   Removed, 2   Removed, 6   Removed				
SIMBAS ENTERPRISES LTD	7620 SE 27TH ST Mercer Island WA 980402805	NNW	0.10 / 552.23	<a href="#">14</a>
<b>UST Site ID / Status:</b> 11745   Inactive <b>Tank Name / Tank Status:</b> 3   Removed, 2   Removed, 4   Removed, 5   Removed, 1   Removed				
CITY OF MERCER ISLAND FIRE DPRT	3030 78TH AVE SE Mercer Island WA 980402823	S	0.12 / 609.57	<a href="#">20</a>
<b>UST Site ID / Status:</b> 100783   Active <b>Tank Name / Tank Status:</b> TANK 3   Operational, 1EAST   Operational, 1WEST   Operational				

### VCP - Voluntary Cleanup Program

A search of the VCP database, dated Apr 2, 2018 has found that there are 6 VCP site(s) within approximately 0.50 miles of the project property.

<u>Equal/Higher Elevation</u>	<u>Address</u>	<u>Direction</u>	<u>Distance (mi/ft)</u>	<u>Map Key</u>
Mercer Island Cleaners	7652 SE 27TH MERCER ISLAND WA 98040	NW	0.14 / 739.55	<a href="#">27</a>
Chevron 92736	7725 SUNSET HWY MERCER ISLAND WA 98040	N	0.16 / 823.05	<a href="#">28</a>

<u>Equal/Higher Elevation</u>	<u>Address</u>	<u>Direction</u>	<u>Distance (mi/ft)</u>	<u>Map Key</u>
Chevron 93659	2800 ISLAND CREST WAY MERCER ISLAND WA 98040	ESE	0.16 / 866.70	<a href="#">30</a>

Mercer Cleaning Village	2615 76th Ave SE & 7433 SE 27th St Mercer Island WA 98040	NW	0.21 / 1,130.54	<a href="#">37</a>
-------------------------	--	----	-----------------	--------------------

<u>Lower Elevation</u>	<u>Address</u>	<u>Direction</u>	<u>Distance (mi/ft)</u>	<u>Map Key</u>
Shell Oil Products US SAP 121058	2903 78TH AVE SE MERCER ISLAND WA 98040	SSE	0.03 / 134.41	<a href="#">5</a>
Agree Associates	7700 SE 27TH ST MERCER ISLAND WA 98040	NNW	0.11 / 601.51	<a href="#">19</a>

## **Non Standard**

### **Federal**

#### **ALT FUELS - Alternative Fueling Stations**

A search of the ALT FUELS database, dated Apr 25, 2018 has found that there are 2 ALT FUELS site(s) within approximately 0.25 miles of the project property.

<u>Equal/Higher Elevation</u>	<u>Address</u>	<u>Direction</u>	<u>Distance (mi/ft)</u>	<u>Map Key</u>
Walgreens - Mercer Island, WA #3733	7707 SE 27th St Mercer Island WA 98040	N	0.11 / 559.01	<a href="#">15</a>

<u>Lower Elevation</u>	<u>Address</u>	<u>Direction</u>	<u>Distance (mi/ft)</u>	<u>Map Key</u>
New Seasons	2755 77th Ave SE Mercer Island WA 98040	WNW	0.03 / 156.57	<a href="#">6</a>

### **State**

#### **SPILLS - Spills Incidents Sites**

A search of the SPILLS database, dated Apr 10, 2018 has found that there are 20 SPILLS site(s) within approximately 0.12 miles of the project property.

<u>Equal/Higher Elevation</u>	<u>Address</u>	<u>Direction</u>	<u>Distance (mi/ft)</u>	<u>Map Key</u>
	MERCER ISLAND WA	SE	0.01 / 34.90	<a href="#">2</a>

<u>Equal/Higher Elevation</u>	<u>Address</u>	<u>Direction</u>	<u>Distance (mi/ft)</u>	<u>Map Key</u>
<i>Incident ID   Incident Date: 613673   6/23/2009</i>				
NULL	CORNER OF SE 28TH ST & 78TH ST SE MERCER ISLAND WA	NNE	0.02 / 115.43	<a href="#"><u>4</u></a>
<i>Incident ID   Incident Date: 551310   10/18/2005 12:00:00 AM</i>				
MSO Shell Station	7833 SE 28TH STREET MERCER ISLAND WA	ENE	0.08 / 426.55	<a href="#"><u>9</u></a>
<i>Incident ID   Incident Date: 604364   3/14/2008</i>				
MERCER ISLAND SHELL	7833 SE 28TH ST MERCER ISLAND WA	ENE	0.08 / 426.55	<a href="#"><u>9</u></a>
<i>Incident ID   Incident Date: 535627   8/18/2003</i>				
EXPRESS CONSTRUCTION	7900 SE 28TH MERCER ISLAND WA	ENE	0.08 / 428.32	<a href="#"><u>10</u></a>
<i>Incident ID   Incident Date: 502667   2/19/1999</i>				
NULL	2770 80TH AVE SE MERCER ISLAND WA	ENE	0.10 / 552.13	<a href="#"><u>13</u></a>
<i>Incident ID   Incident Date: 645544   12/3/2013 12:00:00 AM</i>				
NULL	2770 80TH AVE SE MERCER ISLAND WA	ENE	0.10 / 552.13	<a href="#"><u>13</u></a>
<i>Incident ID   Incident Date: 29461   12/3/2013</i>				
NULL	7707 SE 27TH MERCER ISLAND WA	N	0.11 / 559.01	<a href="#"><u>15</u></a>
<i>Incident ID   Incident Date: 601807   11/5/2007 12:00:00 AM</i>				
NULL	7707 SE 27TH ST MERCER ISLAND WA	N	0.11 / 559.01	<a href="#"><u>15</u></a>
<i>Incident ID   Incident Date: 601807   11/5/2007</i>				
NULL	MERCER ISLAND WA	NE	0.11 / 570.87	<a href="#"><u>16</u></a>
<i>Incident ID   Incident Date: 645544   12/3/2013</i>				
NULL	7800 NE 27TH ST MERCER ISLAND WA	NNE	0.11 / 590.37	<a href="#"><u>17</u></a>
<i>Incident ID   Incident Date: 535534   5/27/2003</i>				
NULL	2707 78TH AVE SE MERCER ISLAND WA	N	0.11 / 598.41	<a href="#"><u>18</u></a>
<i>Incident ID   Incident Date: 644377   10/3/2013 12:00:00 AM</i>				
NULL	2707 78TH AVE SE MERCER ISLAND WA	N	0.11 / 598.41	<a href="#"><u>18</u></a>
<i>Incident ID   Incident Date: 49432   10/3/2013</i>				



<u>Lower Elevation</u>	<u>Address</u>	<u>Direction</u>	<u>Distance (mi/ft)</u>	<u>Map Key</u>
SHELL STATION	29TH & 78TH AVE SE MERCER ISLAND WA	SSE	0.01 / 34.89	<a href="#"><u>1</u></a>
<i>Incident ID   Incident Date: 551822   11/11/2005</i>				
CITY OF MERCER ISLAND	78TH AVE & SE 29TH ST MERCER ISLAND WA	SSE	0.01 / 34.89	<a href="#"><u>1</u></a>
<i>Incident ID   Incident Date: 55718   6/25/2013</i>				
JACKSON OIL	78TH AVE & SE 29TH ST MERCER ISLAND WA	SSE	0.01 / 34.89	<a href="#"><u>1</u></a>
<i>Incident ID   Incident Date: 642093   6/25/2013 12:00:00 AM</i>				
NULL	2903 78TH AVE MERCER ISLAND WA	SSE	0.03 / 134.41	<a href="#"><u>5</u></a>
<i>Incident ID   Incident Date: 613673   6/23/2009</i>				
FORMER SIMBA'S	ACROSS THE STREET FROM 7620 SE 27TH ST MERCER ISLAND WA	NNW	0.10 / 552.23	<a href="#"><u>14</u></a>
<i>Incident ID   Incident Date: 541060   5/26/2004</i>				
CLEANERS PLUS 1	7700 SE 27TH ST MERCER ISLAND WA	NNW	0.11 / 601.51	<a href="#"><u>19</u></a>
<i>Incident ID   Incident Date: 534217   6/9/2003</i>				
REPUBLIC SERVICES	3030 78th Ave SE MERCER ISLAND WA	S	0.12 / 609.57	<a href="#"><u>20</u></a>
<i>Incident ID   Incident Date: 93313   4/19/2017</i>				

### **ALL SITES - Facility/Site Identification System**

A search of the ALL SITES database, dated Feb 18, 2018 has found that there are 39 ALL SITES site(s) within approximately 0.50 miles of the project property.

<u>Equal/Higher Elevation</u>	<u>Address</u>	<u>Direction</u>	<u>Distance (mi/ft)</u>	<u>Map Key</u>
MERCER ISLAND SHELL	7833 SE 28TH ST MERCER ISLAND WA 98040	ENE	0.08 / 426.55	<a href="#"><u>9</u></a>
AT&T WIRELESS MERCER ISLAND	7900 SE 28TH ST MERCER ISLAND WA 98040-6005	ENE	0.08 / 428.32	<a href="#"><u>10</u></a>
Four Seasons Dry Cleaners Mercer Island	7800 SE 27TH ST MERCER ISLAND WA 98040	NNE	0.11 / 590.37	<a href="#"><u>17</u></a>
MERCER ISLAND SERVICE CENTER INC	2728 80TH AVE SE MERCER ISLAND WA 98040-2966	NE	0.12 / 622.11	<a href="#"><u>22</u></a>
I & M ASSOCIATES	7810 SE 27TH ST MERCER ISLAND WA 98040	NNE	0.12 / 636.72	<a href="#"><u>23</u></a>

<b><u>Equal/Higher Elevation</u></b>	<b><u>Address</u></b>	<b><u>Direction</u></b>	<b><u>Distance (mi/ft)</u></b>	<b><u>Map Key</u></b>
Mercer Island Cleaners	7652 SE 27TH MERCER ISLAND WA 98040	NW	0.14 / 739.55	<a href="#"><u>27</u></a>
Chevron 92736	7725 SUNSET HWY MERCER ISLAND WA 98040	N	0.16 / 823.05	<a href="#"><u>28</u></a>
Clampitts Cleaners	7633 SE 27TH MERCER ISLAND WA 98040	NW	0.16 / 861.92	<a href="#"><u>29</u></a>
CHEVRON SERV STA 93659	2800 ISLAND CREST WAY MERCER ISLAND WA 98040	ESE	0.16 / 866.70	<a href="#"><u>30</u></a>
UNOCAL 5097	2831 ISLAND CREST WAY MERCER ISLAND WA 98040-2917	SE	0.17 / 923.85	<a href="#"><u>31</u></a>
Sudden Printing & Pro Mercer Nails	2690 76TH AVE SE MERCER ISLAND WA 98040	NW	0.19 / 981.23	<a href="#"><u>32</u></a>
Trellis Mercer Island	2960 76TH AVE SE MERCER ISLAND WA 98040	SW	0.19 / 1,004.95	<a href="#"><u>33</u></a>
Shell Station 121549	7655 SUNSET WAY MERCER ISLAND WA 98040	NNW	0.20 / 1,035.87	<a href="#"><u>34</u></a>
Mercy Vet	2707 76TH AVE SE MERCER ISLAND WA 98040	NW	0.20 / 1,058.07	<a href="#"><u>35</u></a>
Legacy Mercer Island Apartments	2601 76TH AVE SE MERCER ISLAND WA 98040	NW	0.21 / 1,093.52	<a href="#"><u>36</u></a>
Mercer Cleaning Village	2615 76th Ave SE & 7433 SE 27th St Mercer Island WA 98040	NW	0.21 / 1,130.54	<a href="#"><u>37</u></a>
Mercer Island Veterinary Clinic	2448 76TH AVE SE MERCER ISLAND WA 98040	NW	0.24 / 1,258.48	<a href="#"><u>38</u></a>
NFH	8000 North Mercer Way Mercer Island WA 98040	NNE	0.24 / 1,288.24	<a href="#"><u>39</u></a>

<b><u>Equal/Higher Elevation</u></b>	<b><u>Address</u></b>	<b><u>Direction</u></b>	<b><u>Distance (mi/ft)</u></b>	<b><u>Map Key</u></b>
Trugreen LP	2441 76TH AVE SE MERCER ISLAND WA 98040	NW	0.25 / 1,331.11	<a href="#"><u>40</u></a>
Aviara	2441 76TH AVE SE MERCER ISLAND WA 98040	NW	0.25 / 1,331.11	<a href="#"><u>40</u></a>
Thomas Center Owners' Association	7433 27th St SE Mercer Island WA 98040	WNW	0.27 / 1,433.12	<a href="#"><u>41</u></a>
Coval Property	3051 84TH AVE SE MERCER ISLAND WA 98040	ESE	0.35 / 1,862.54	<a href="#"><u>43</u></a>
Aegis Mercer Island	7445 SE 24th St Mercer Island WA 98040	NW	0.37 / 1,934.59	<a href="#"><u>44</u></a>
GL Construction	8040 SE 36TH ST MERCER ISLAND WA 98040	SSE	0.40 / 2,108.54	<a href="#"><u>45</u></a>
<b><u>Lower Elevation</u></b>	<b><u>Address</u></b>	<b><u>Direction</u></b>	<b><u>Distance (mi/ft)</u></b>	<b><u>Map Key</u></b>
Shell Oil Products US SAP 121058	2903 78TH AVE SE MERCER ISLAND WA 98040	SSE	0.03 / 134.41	<a href="#"><u>5</u></a>
Albertsons #450	2755 77th Ave SE Mercer Island WA 98040	WNW	0.03 / 156.57	<a href="#"><u>6</u></a>
PACIFIC NORTHWEST BANK	2918 78TH AVE SE MERCER ISLAND WA 98040	SSE	0.03 / 164.13	<a href="#"><u>7</u></a>
Corrys Dry Cleaning	3006 78TH SE MERCER ISLAND WA 98040	SSE	0.07 / 367.73	<a href="#"><u>8</u></a>
Silers Cleaners	3018 78TH AVE SE MERCER ISLAND WA 98040	SSE	0.09 / 466.11	<a href="#"><u>11</u></a>
Farmers New World Life Insurance Co	3003 77TH AVE SE MERCER ISLAND WA 98040-2837	SSW	0.10 / 513.83	<a href="#"><u>12</u></a>

<b><u>Lower Elevation</u></b>	<b><u>Address</u></b>	<b><u>Direction</u></b>	<b><u>Distance (mi/ft)</u></b>	<b><u>Map Key</u></b>
SIMBAS ENTERPRISES LTD	7620 SE 27TH ST MERCER ISLAND WA 98040	NNW	0.10 / 552.23	<a href="#"><u>14</u></a>
Agree Associates	7700 SE 27TH ST MERCER ISLAND WA 98040	NNW	0.11 / 601.51	<a href="#"><u>19</u></a>
Mercer Island City Fire DE	3030 78TH AVE SE MERCER ISLAND WA 98040	S	0.12 / 609.57	<a href="#"><u>20</u></a>
Picture Perfect The Photo Place	7687 SE 27TH ST MERCER ISLAND WA 98040	NNW	0.12 / 613.93	<a href="#"><u>21</u></a>
Lakeview Cleaners	3035 78TH AVE SE MERCER ISLAND WA 98040	S	0.13 / 706.85	<a href="#"><u>24</u></a>
Rite Aid 5197	3023 78TH AVE SE MERCER ISLAND WA 98040	S	0.13 / 706.85	<a href="#"><u>24</u></a>
7700 CENTRAL	2630 77TH AVE SE MERCER ISLAND WA 98040	NNW	0.14 / 734.70	<a href="#"><u>26</u></a>
SUN COR HOLDINGS COPII LLC 9	2411 76TH AVE SE MERCER ISLAND WA 98040	NNW	0.29 / 1,536.02	<a href="#"><u>42</u></a>
WTD NORTH MERCER PUMP STATION	7631 SE 22ND ST MERCER ISLAND WA 98040	NNW	0.44 / 2,311.93	<a href="#"><u>46</u></a>

### **ICR - Independent Cleanup Reports**

A search of the ICR database, dated Nov 6, 2015 has found that there are 17 ICR site(s) within approximately 0.50 miles of the project property.

<b><u>Equal/Higher Elevation</u></b>	<b><u>Address</u></b>	<b><u>Direction</u></b>	<b><u>Distance (mi/ft)</u></b>	<b><u>Map Key</u></b>
BP STATION STOKES	7833 SE 28TH ST MERCER ISLAND WA 98040	ENE	0.08 / 426.55	<a href="#"><u>9</u></a>
Four Seasons Dry Cleaners Mercer Island	7800 SE 27TH ST MERCER ISLAND WA 98040	NNE	0.11 / 590.37	<a href="#"><u>17</u></a>

<b><u>Equal/Higher Elevation</u></b>	<b><u>Address</u></b>	<b><u>Direction</u></b>	<b><u>Distance (mi/ft)</u></b>	<b><u>Map Key</u></b>
I & M ASSOCIATES	7810 SE 27TH ST MERCER ISLAND WA 98040	NNE	0.12 / 636.72	<a href="#"><u>23</u></a>
Mercer Island Cleaners	7652 SE 27TH MERCER ISLAND WA 98040	NW	0.14 / 739.55	<a href="#"><u>27</u></a>
Chevron 92736	7725 SUNSET HWY MERCER ISLAND WA 98040	N	0.16 / 823.05	<a href="#"><u>28</u></a>
Clampitts Cleaners	7633 SE 27TH MERCER ISLAND WA 98040	NW	0.16 / 861.92	<a href="#"><u>29</u></a>
CHEVRON SERV STA 93659	2800 ISLAND CREST WAY MERCER ISLAND WA 98040	ESE	0.16 / 866.70	<a href="#"><u>30</u></a>
Sudden Printing & Pro Mercer Nails	2690 76TH AVE SE MERCER ISLAND WA 98040	NW	0.19 / 981.23	<a href="#"><u>32</u></a>
SHELL 5306	7655 SUNSET WAY MERCER ISLAND WA 98040	NNW	0.20 / 1,035.87	<a href="#"><u>34</u></a>
Mercer Cleaning Village	2615 76th Ave SE & 7433 SE 27th St Mercer Island WA 98040	NW	0.21 / 1,130.54	<a href="#"><u>37</u></a>
<b><u>Lower Elevation</u></b>	<b><u>Address</u></b>	<b><u>Direction</u></b>	<b><u>Distance (mi/ft)</u></b>	<b><u>Map Key</u></b>
Shell Oil Products US SAP 121058	2903 78TH AVE SE MERCER ISLAND WA 98040	SSE	0.03 / 134.41	<a href="#"><u>5</u></a>
Banner Bank Mercer Island	2918 78TH AVE SE MERCER ISLAND WA 98040	SSE	0.03 / 164.13	<a href="#"><u>7</u></a>
SIMBAS ENTERPRISES LTD	7620 SE 27TH ST MERCER ISLAND WA 98040	NNW	0.10 / 552.23	<a href="#"><u>14</u></a>
Agree Associates	7700 SE 27TH ST MERCER ISLAND WA 98040	NNW	0.11 / 601.51	<a href="#"><u>19</u></a>
Mercer Island Fire Dept	3030 78TH AVE SE MERCER ISLAND WA 98040	S	0.12 / 609.57	<a href="#"><u>20</u></a>

<u>Lower Elevation</u>	<u>Address</u>	<u>Direction</u>	<u>Distance (mi/ft)</u>	<u>Map Key</u>
UNOCAL 4518	2411 76TH AVE SE MERCER ISLAND WA 98040	NNW	0.29 / 1,536.02	<a href="#">42</a>
METRO N MERCER ISLAND PUMP STATION	7631 SE 22ND ST MERCER ISLAND WA 98040	NNW	0.44 / 2,311.93	<a href="#">46</a>

### **DRYCLEANERS - Registered Drycleaners List**

A search of the DRYCLEANERS database, dated Jan 17, 2018 has found that there are 7 DRYCLEANERS site(s) within approximately 0.25 miles of the project property.

<u>Equal/Higher Elevation</u>	<u>Address</u>	<u>Direction</u>	<u>Distance (mi/ft)</u>	<u>Map Key</u>
Four Seasons Dry Cleaners Mercer Island	7800 SE 27TH ST MERCER ISLAND WA 98040	NNE	0.11 / 590.37	<a href="#">17</a>
Mercer Island Cleaners	7652 SE 27TH MERCER ISLAND WA 98040	NW	0.14 / 739.55	<a href="#">27</a>
Clampitts Cleaners	7633 SE 27TH MERCER ISLAND WA 98040	NW	0.16 / 861.92	<a href="#">29</a>
Mercer Cleaning Village	2615 76th Ave SE & 7433 SE 27th St Mercer Island WA 98040	NW	0.21 / 1,130.54	<a href="#">37</a>

<u>Lower Elevation</u>	<u>Address</u>	<u>Direction</u>	<u>Distance (mi/ft)</u>	<u>Map Key</u>
Corrys Dry Cleaning	3006 78TH SE MERCER ISLAND WA 98040	SSE	0.07 / 367.73	<a href="#">8</a>
Agree Associates	7700 SE 27TH ST MERCER ISLAND WA 98040	NNW	0.11 / 601.51	<a href="#">19</a>
Lakeview Cleaners	3035 78TH AVE SE MERCER ISLAND WA 98040	S	0.13 / 706.85	<a href="#">24</a>



122°15'W

122°14'30"W

122°14'W

122°13'30"W

122°13'W

47°36'N

47°35'30"N

47°35'N

47°34'30"N

47°36'N

47°35'30"N

47°35'N

47°34'30"N

Lake Washington

I-90 W

I-90 W

I-90 W

I-90 W

I-90 W

I-90 W

I-90 W

I-90 W

I-90 W

I-90 W

I-90 W

I-90 W

I-90 W

I-90 W

I-90 W

I-90 W

I-90 W

I-90 W

I-90 W

I-90 W

I-90 W

I-90 W

I-90 W

I-90 W

I-90 W

I-90 W

I-90 W

I-90 W

I-90 W

I-90 W

I-90 W

I-90 W

I-90 W

I-90 W

I-90 W

0.3 0.15 0 0.3 Miles

1:18500

## Map : 1 Mile Radius

Order No: 20180515192

Address: 2885 78th Avenue Southeast, Mercer Island, WA, 98040



Project Property	Rails	State Boundary	FWS Special Designation Areas
Buffer Outline	Major Highways	National Priority List Sites	State Brownfield Sites
Eris Sites with Higher Elevation	Major Highways Ramps	National Wetland	State Brownfield Areas
Eris Sites with Same Elevation	Major Roads	Indian Reserve Land	State Superfund Areas:Dept. of Defense
Eris Sites with Lower Elevation	Major Roads Ramps	Historic Fill	State Superfund Areas:NPL
Eris Sites with Unknown Elevation	Secondary Roads	100 Year Flood Zone	WQARF Areas
County Boundary	Secondary Roads Ramps	500 Year Flood Zone	Federal Lands: Dept. of Defense (owned/administered areas)
	Local Roads and Ramps		

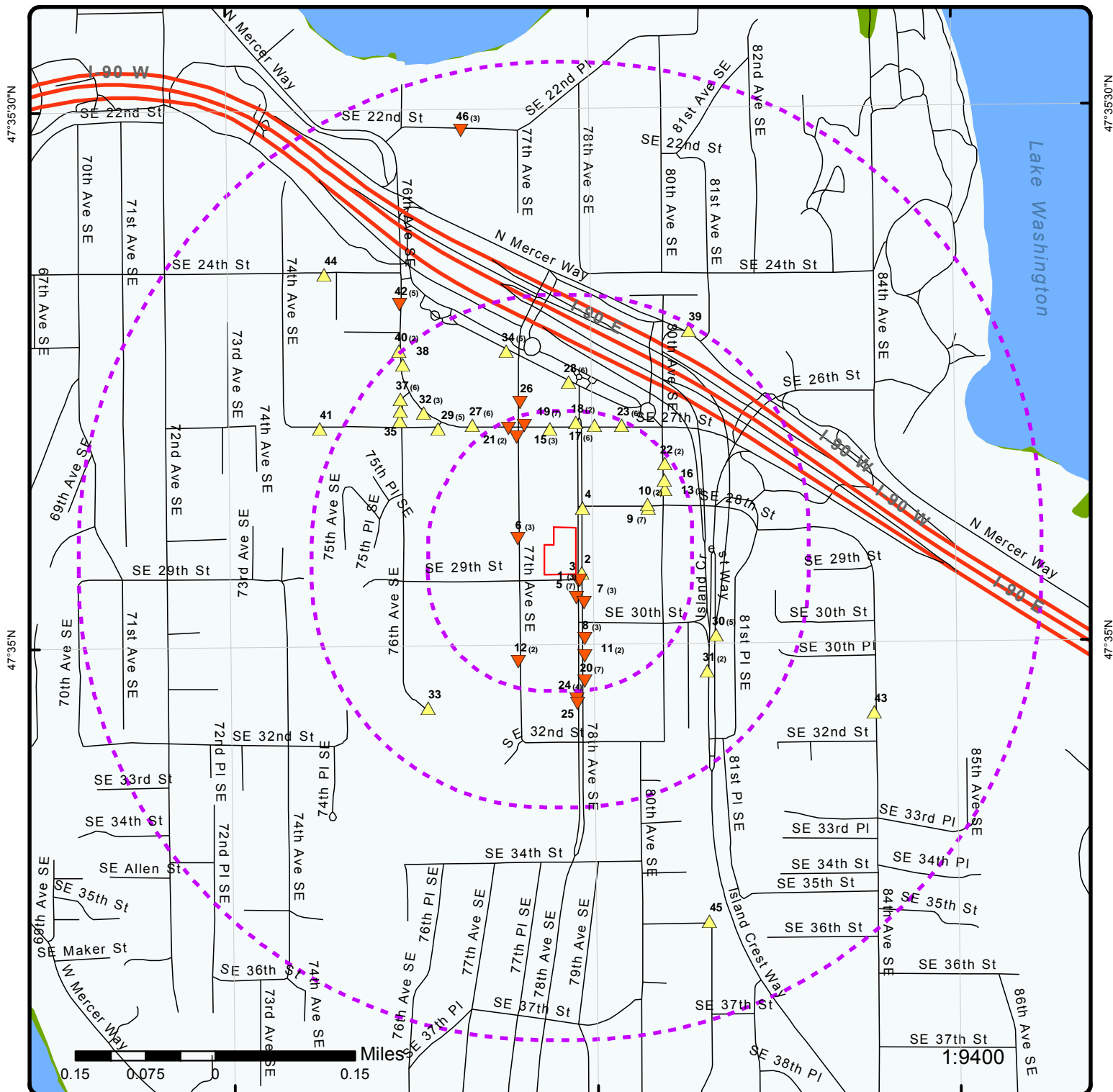

## Map : 0.5 Mile Radius

Order No: 20180515192

Address: 2885 78th Avenue Southeast, Mercer Island, WA, 98040



Project Property	Rails	State Boundary	FWS Special Designation Areas
Buffer Outline	Major Highways	National Priority List Sites	State Brownfield Sites
Eris Sites with Higher Elevation	Major Highways Ramps	National Wetland	State Brownfield Areas
Eris Sites with Same Elevation	Major Roads	Indian Reserve Land	State Superfund Areas:Dept. of Defense
Eris Sites with Lower Elevation	Major Roads Ramps	Historic Fill	State Superfund Areas:NPL
Eris Sites with Unknown Elevation	Secondary Roads	100 Year Flood Zone	WQARF Areas
County Boundary	Secondary Roads Ramps	500 Year Flood Zone	Federal Lands: Dept. of Defense (owned/administered areas)
	Local Roads and Ramps		

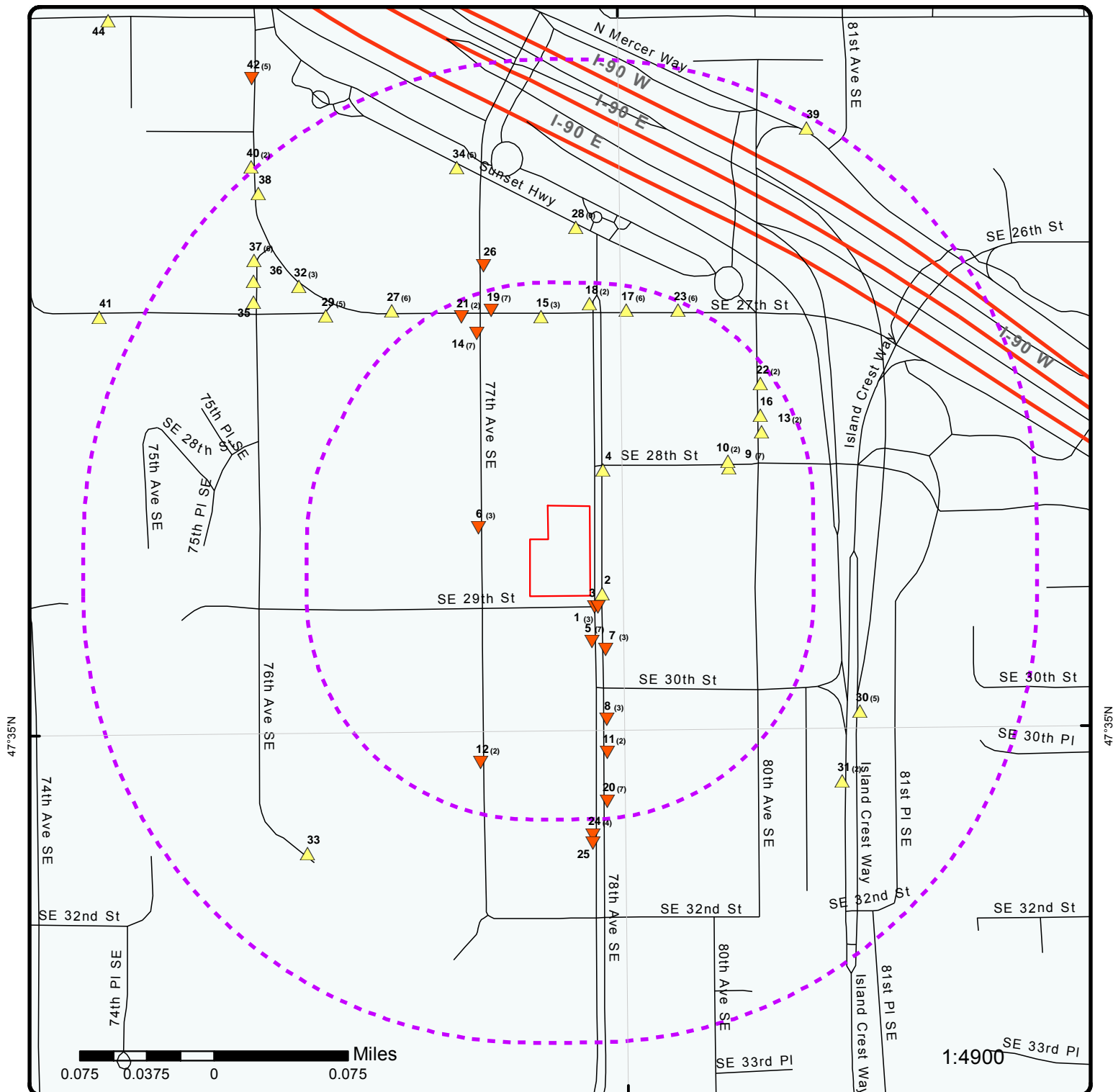

## Map : 0.25 Mile Radius

Order No: 20180515192

Address: 2885 78th Avenue Southeast, Mercer Island, WA, 98040



Project Property	Rails	State Boundary	FWS Special Designation Areas
Buffer Outline	Major Highways	National Priority List Sites	State Brownfield Sites
Eris Sites with Higher Elevation	Major Highways Ramps	National Wetland	State Brownfield Areas
Eris Sites with Same Elevation	Major Roads	Indian Reserve Land	State Superfund Areas:Dept. of Defense
Eris Sites with Lower Elevation	Major Roads Ramps	Historic Fill	State Superfund Areas:NPL
Eris Sites with Unknown Elevation	Secondary Roads	100 Year Flood Zone	WQARF Areas
County Boundary	Secondary Roads Ramps	500 Year Flood Zone	Federal Lands: Dept. of Defense (owned/administered areas)
	Local Roads and Ramps		



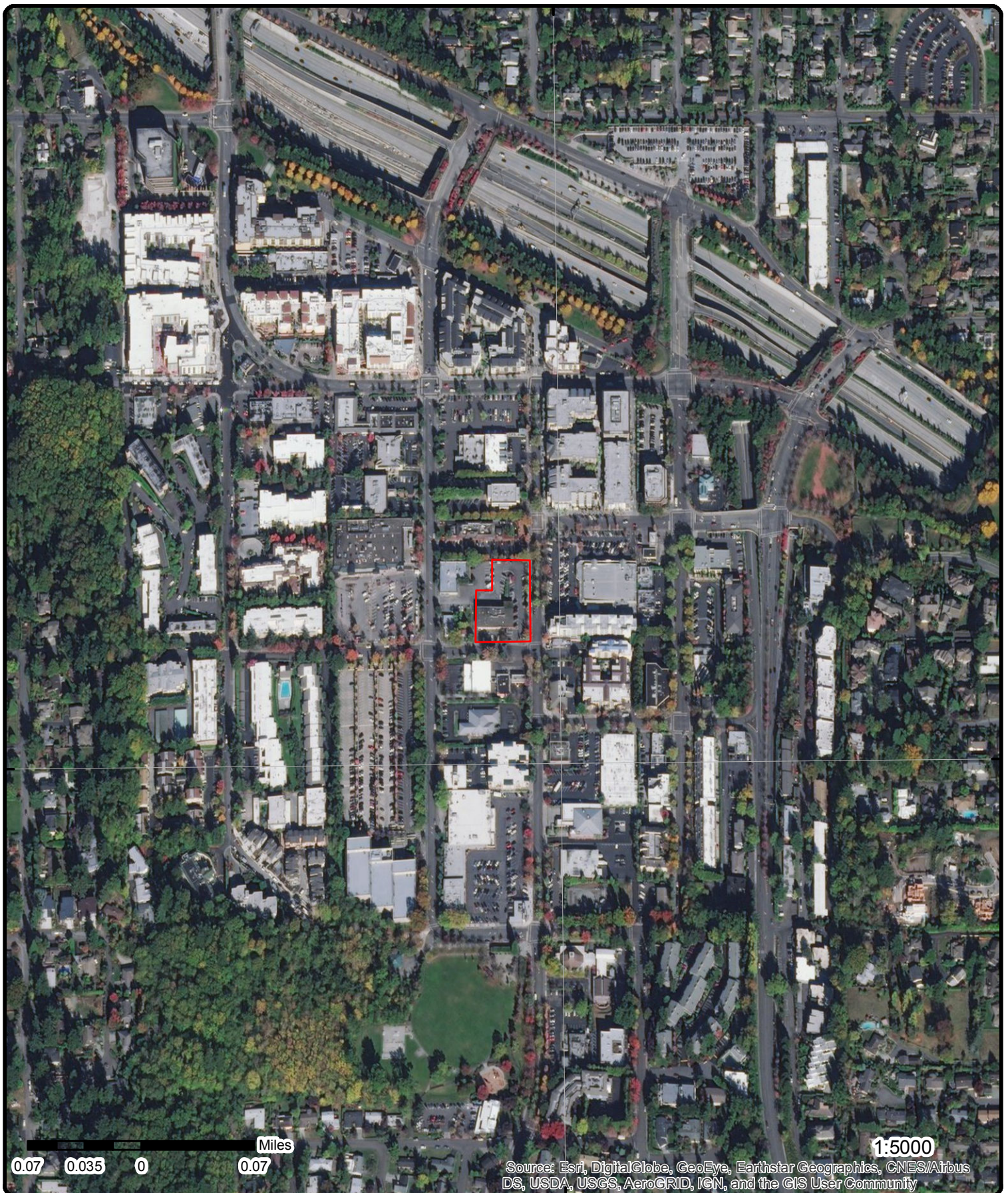

**Aerial (2016)**

**Address: 2885 78th Avenue Southeast, Mercer Island, WA, 98040**

Source: ESRI World Imagery

Order No: 20180515192



© ERIS Information Inc.



122°15'30"W

122°15'W

122°14'30"W

122°14'W

122°13'30"W

122°13'W

122°12'30"W

47°36'30"N

47°36'N

47°35'30"N

47°35'N

47°34'30"N

47°34'N

47°36'30"N

47°36'N

47°35'30"N

47°35'N

47°34'30"N

47°34'N

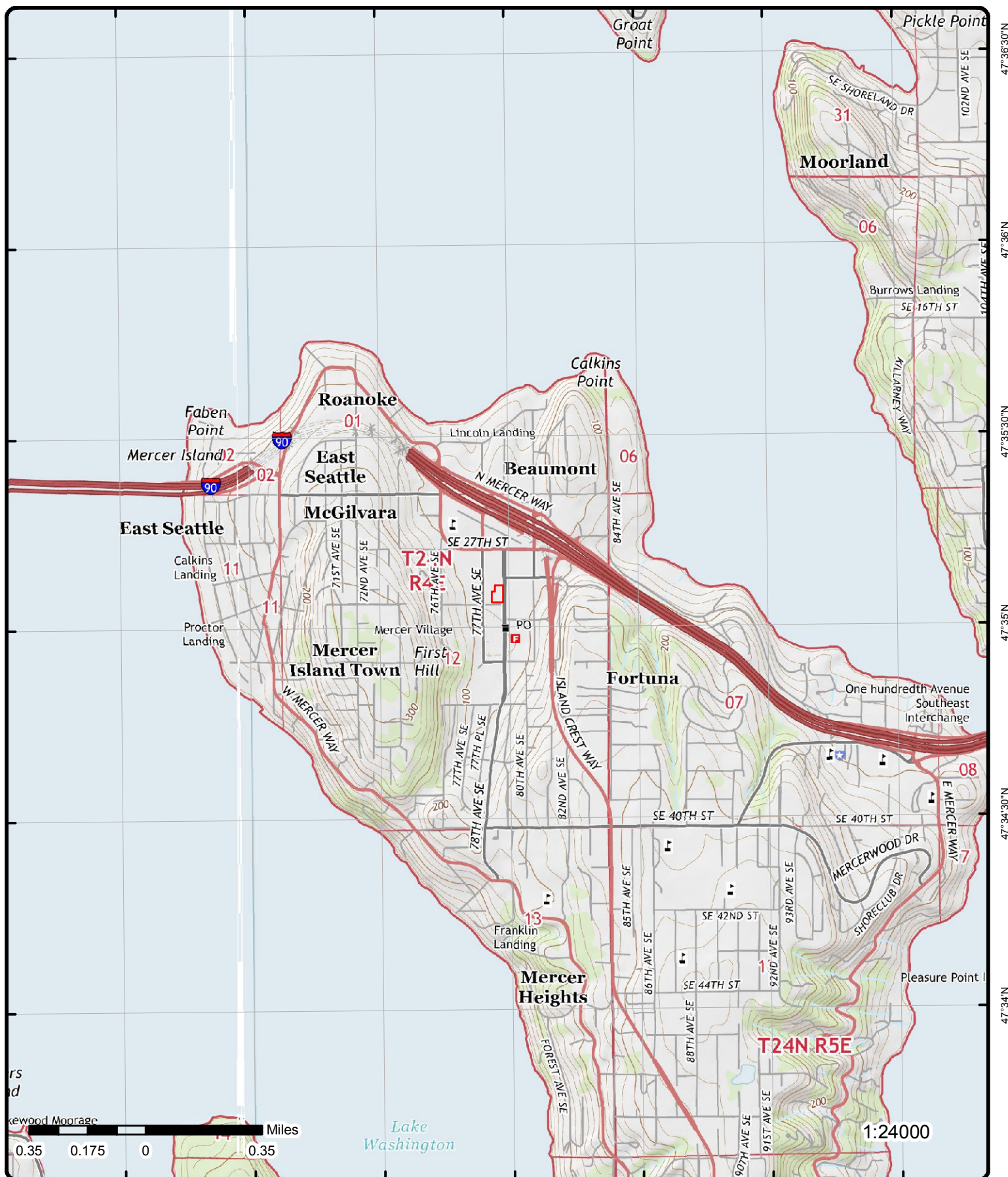

## Topographic Map (2014)

Address: 2885 78th Avenue Southeast, Mercer Island, WA, 98040

Quadrangle(s): Seattle South, WA; Mercer Island, WA;

Source: USGS Topographic Map

Order No: 20180515192

**ERIS**  
ENVIRONMENTAL RISK INFORMATION SERVICES



© ERIS Information Inc.

# Detail Report

Map Key	Number of Records	Direction	Distance (mi/ft)	Elev/Diff (ft)	Site	DB
<a href="#">1</a>	1 of 3	SSE	0.01 / 34.89	83.84 / -1	SHELL STATION 29TH & 78TH AVE SE MERCER ISLAND WA	SPILLS
Incident ID:		551822	Location Name:		NULL	
Incident Date:		11/11/2005	County:		KING	
Regulated:			Zip Code:			
Waterway Desc:			Lat:		NULL	
Address:			Long:		NULL	
--Details--						
Product:			Source:		COMMERCIAL	
Spill Quantity:		1	Source Type Desc:			
Unit:		SHEEN	Activity:		UNKNOWN	
Medium:		ROADWAY-PAVED	Impact:		CONTAMINATED ROADWAY/PARKING LOT	
Medium Type Desc:			Sheen Only:			
Cause:		UNKNOWN	PRP Contact Name:			
Cause Type Desc:			PRP First Name:			
Incident Category:			PRP Last Name:		NULL	
<a href="#">1</a>	2 of 3	SSE	0.01 / 34.89	83.84 / -1	CITY OF MERCER ISLAND 78TH AVE & SE 29TH ST MERCER ISLAND WA	SPILLS
Incident ID:		55718	Location Name:			
Incident Date:		6/25/2013	County:		KING	
Regulated:			Zip Code:			
Waterway Desc:			Lat:		47.58435	
Address:			Long:		-122.23363	
--Details--						
Product:			Source:		Non-commercial vehicle	
Spill Quantity:		1	Source Type Desc:			
Unit:		Gals	Activity:		UNDERWAY OR IN MOTION	
Medium:		Impermeable Containment	Impact:		WATER POLLUTION	
Medium Type Desc:			Sheen Only:			
Cause:		INATTENTION/DISTRACTION	PRP Contact Name:			
Cause Type Desc:			PRP First Name:			
Incident Category:			PRP Last Name:			
<a href="#">1</a>	3 of 3	SSE	0.01 / 34.89	83.84 / -1	JACKSON OIL 78TH AVE & SE 29TH ST MERCER ISLAND WA	SPILLS
Incident ID:		642093	Location Name:			
Incident Date:		6/25/2013 12:00:00 AM	County:		KING	
Regulated:			Zip Code:			
Waterway Desc:		NULL	Lat:		NULL	
Address:			Long:		NULL	
--Details--						
Product:		PETROLEUM - GASOLINE	Source:		TRANSPORTATION-VEHICLE TRUCK	



Map Key	Number of Records	Direction	Distance (mi/ft)	Elev/Diff (ft)	Site	DB
<b>Spill Quantity:</b> <b>Unit:</b> <b>Medium:</b> <b>Medium Type Desc:</b> <b>Cause:</b> <b>Cause Type Desc:</b> <b>Incident Category:</b>	NULL IMPERMEABLE CONTAINMENT NULL				<b>Source Type Desc:</b> <b>Activity:</b> <b>Impact:</b> <b>Sheen Only:</b> <b>PRP Contact Name:</b> <b>PRP First Name:</b> <b>PRP Last Name:</b>	UNKNOWN WATER POLLUTION 0 NULL NULL
<b>Product:</b> <b>Spill Quantity:</b> <b>Unit:</b> <b>Medium:</b> <b>Medium Type Desc:</b> <b>Cause:</b> <b>Cause Type Desc:</b> <b>Incident Category:</b>	PETROLEUM - GASOLINE NULL IMPERMEABLE CONTAINMENT NULL				<b>Source:</b> <b>Source Type Desc:</b> <b>Activity:</b> <b>Impact:</b> <b>Sheen Only:</b> <b>PRP Contact Name:</b> <b>PRP First Name:</b> <b>PRP Last Name:</b>	TRANSPORTATION-VEHICLE TRUCK UNKNOWN CONTAMINATED ROADWAY/PARKING LOT 0 NULL NULL
<b>Product:</b> <b>Spill Quantity:</b> <b>Unit:</b> <b>Medium:</b> <b>Medium Type Desc:</b> <b>Cause:</b> <b>Cause Type Desc:</b> <b>Incident Category:</b>	PETROLEUM - GASOLINE NULL SURFACE WATER-FRESH NULL				<b>Source:</b> <b>Source Type Desc:</b> <b>Activity:</b> <b>Impact:</b> <b>Sheen Only:</b> <b>PRP Contact Name:</b> <b>PRP First Name:</b> <b>PRP Last Name:</b>	TRANSPORTATION-VEHICLE TRUCK UNKNOWN WATER POLLUTION 0 NULL NULL
<b>Product:</b> <b>Spill Quantity:</b> <b>Unit:</b> <b>Medium:</b> <b>Medium Type Desc:</b> <b>Cause:</b> <b>Cause Type Desc:</b> <b>Incident Category:</b>	PETROLEUM - GASOLINE NULL SURFACE WATER-FRESH NULL				<b>Source:</b> <b>Source Type Desc:</b> <b>Activity:</b> <b>Impact:</b> <b>Sheen Only:</b> <b>PRP Contact Name:</b> <b>PRP First Name:</b> <b>PRP Last Name:</b>	TRANSPORTATION-VEHICLE TRUCK UNKNOWN CONTAMINATED ROADWAY/PARKING LOT 0 NULL NULL
<u>2</u>	1 of 1	SE	0.01 / 34.90	84.78 / 0	MERCER ISLAND WA	SPILLS
<b>Incident ID:</b> <b>Incident Date:</b> <b>Regulated:</b> <b>Waterway Desc:</b> <b>Address:</b>	613673 6/23/2009 6				<b>Location Name:</b> <b>County:</b> <b>Zip Code:</b> <b>Lat:</b> <b>Long:</b>	KING CONSTRUCTION SITE 47.584444 122.233611
<b>--Details--</b>						
<b>Product:</b> <b>Spill Quantity:</b> <b>Unit:</b> <b>Medium:</b> <b>Medium Type Desc:</b> <b>Cause:</b> <b>Cause Type Desc:</b> <b>Incident Category:</b>	PETROLEUM - GASOLINE 6 IMPERMEABLE CONTAINMENT Mechanical Failure				<b>Source:</b> <b>Source Type Desc:</b> <b>Activity:</b> <b>Impact:</b> <b>Sheen Only:</b> <b>PRP Contact Name:</b> <b>PRP First Name:</b> <b>PRP Last Name:</b>	Retail Petroleum Outlet REFUELING NONE 0 NULL NULL
<b>Product:</b> <b>Spill Quantity:</b> <b>Unit:</b> <b>Medium:</b> <b>Medium Type Desc:</b> <b>Cause:</b> <b>Cause Type Desc:</b> <b>Incident Category:</b>	MUD/SILT SURFACE WATER-FRESH Mechanical Failure				<b>Source:</b> <b>Source Type Desc:</b> <b>Activity:</b> <b>Impact:</b> <b>Sheen Only:</b> <b>PRP Contact Name:</b> <b>PRP First Name:</b> <b>PRP Last Name:</b>	CONSTRUCTION SITE REFUELING NONE 0 NULL NULL
<b>Product:</b> <b>Spill Quantity:</b> <b>Unit:</b>	MUD/SILT				<b>Source:</b> <b>Source Type Desc:</b> <b>Activity:</b>	Retail Petroleum Outlet REFUELING

<b>Map Key</b>	<b>Number of Records</b>	<b>Direction</b>	<b>Distance (mi/ft)</b>	<b>Elev/Diff (ft)</b>	<b>Site</b>	<b>DB</b>
<b>Medium:</b> <b>Medium Type Desc:</b> <b>Cause:</b> <b>Cause Type Desc:</b> <b>Incident Category:</b>	IMPERMEABLE CONTAINMENT  Mechanical Failure			<b>Impact:</b> <b>Sheen Only:</b> <b>PRP Contact Name:</b> <b>PRP First Name:</b> <b>PRP Last Name:</b>	WATER POLLUTION 0	
<b>Product:</b> <b>Spill Quantity:</b> <b>Unit:</b> <b>Medium:</b> <b>Medium Type Desc:</b> <b>Cause:</b> <b>Cause Type Desc:</b> <b>Incident Category:</b>	PETROLEUM - GASOLINE 6  SURFACE WATER-FRESH  Mechanical Failure			<b>Source:</b> <b>Source Type Desc:</b> <b>Activity:</b> <b>Impact:</b> <b>Sheen Only:</b> <b>PRP Contact Name:</b> <b>PRP First Name:</b> <b>PRP Last Name:</b>	Retail Petroleum Outlet  REFUELING NONE 0	
<b>Product:</b> <b>Spill Quantity:</b> <b>Unit:</b> <b>Medium:</b> <b>Medium Type Desc:</b> <b>Cause:</b> <b>Cause Type Desc:</b> <b>Incident Category:</b>	PETROLEUM - GASOLINE 6  SURFACE WATER-FRESH  Mechanical Failure			<b>Source:</b> <b>Source Type Desc:</b> <b>Activity:</b> <b>Impact:</b> <b>Sheen Only:</b> <b>PRP Contact Name:</b> <b>PRP First Name:</b> <b>PRP Last Name:</b>	Retail Petroleum Outlet  REFUELING WATER POLLUTION 0	
<b>Product:</b> <b>Spill Quantity:</b> <b>Unit:</b> <b>Medium:</b> <b>Medium Type Desc:</b> <b>Cause:</b> <b>Cause Type Desc:</b> <b>Incident Category:</b>	MUD/SILT   SURFACE WATER-FRESH  Mechanical Failure			<b>Source:</b> <b>Source Type Desc:</b> <b>Activity:</b> <b>Impact:</b> <b>Sheen Only:</b> <b>PRP Contact Name:</b> <b>PRP First Name:</b> <b>PRP Last Name:</b>	Retail Petroleum Outlet  REFUELING WATER POLLUTION 0	
<b>Product:</b> <b>Spill Quantity:</b> <b>Unit:</b> <b>Medium:</b> <b>Medium Type Desc:</b> <b>Cause:</b> <b>Cause Type Desc:</b> <b>Incident Category:</b>	PETROLEUM - GASOLINE 6  IMPERMEABLE CONTAINMENT  Mechanical Failure			<b>Source:</b> <b>Source Type Desc:</b> <b>Activity:</b> <b>Impact:</b> <b>Sheen Only:</b> <b>PRP Contact Name:</b> <b>PRP First Name:</b> <b>PRP Last Name:</b>	Retail Petroleum Outlet  REFUELING WATER POLLUTION 0	
<b>Product:</b> <b>Spill Quantity:</b> <b>Unit:</b> <b>Medium:</b> <b>Medium Type Desc:</b> <b>Cause:</b> <b>Cause Type Desc:</b> <b>Incident Category:</b>	PETROLEUM - GASOLINE 6  SURFACE WATER-FRESH  Mechanical Failure			<b>Source:</b> <b>Source Type Desc:</b> <b>Activity:</b> <b>Impact:</b> <b>Sheen Only:</b> <b>PRP Contact Name:</b> <b>PRP First Name:</b> <b>PRP Last Name:</b>	CONSTRUCTION SITE  REFUELING WATER POLLUTION 0	
<b>Product:</b> <b>Spill Quantity:</b> <b>Unit:</b> <b>Medium:</b> <b>Medium Type Desc:</b> <b>Cause:</b> <b>Cause Type Desc:</b> <b>Incident Category:</b>	MUD/SILT   IMPERMEABLE CONTAINMENT  Mechanical Failure			<b>Source:</b> <b>Source Type Desc:</b> <b>Activity:</b> <b>Impact:</b> <b>Sheen Only:</b> <b>PRP Contact Name:</b> <b>PRP First Name:</b> <b>PRP Last Name:</b>	CONSTRUCTION SITE  REFUELING WATER POLLUTION 0	
<b>Product:</b> <b>Spill Quantity:</b> <b>Unit:</b> <b>Medium:</b> <b>Medium Type Desc:</b> <b>Cause:</b> <b>Cause Type Desc:</b> <b>Incident Category:</b>	MUD/SILT   SURFACE WATER-FRESH  Mechanical Failure			<b>Source:</b> <b>Source Type Desc:</b> <b>Activity:</b> <b>Impact:</b> <b>Sheen Only:</b> <b>PRP Contact Name:</b> <b>PRP First Name:</b> <b>PRP Last Name:</b>	Retail Petroleum Outlet  REFUELING NONE 0	

Map Key	Number of Records	Direction	Distance (mi/ft)	Elev/Diff (ft)	Site	DB
<b>Product:</b> <b>Spill Quantity:</b> <b>Unit:</b> <b>Medium:</b> <b>Medium Type Desc:</b> <b>Cause:</b> <b>Cause Type Desc:</b> <b>Incident Category:</b>	MUD/SILT  IMPERMEABLE CONTAINMENT  Mechanical Failure				<b>Source:</b> <b>Source Type Desc:</b> <b>Activity:</b> <b>Impact:</b> <b>Sheen Only:</b> <b>PRP Contact Name:</b> <b>PRP First Name:</b> <b>PRP Last Name:</b>	Retail Petroleum Outlet  REFUELING NONE 0
<b>Product:</b> <b>Spill Quantity:</b> <b>Unit:</b> <b>Medium:</b> <b>Medium Type Desc:</b> <b>Cause:</b> <b>Cause Type Desc:</b> <b>Incident Category:</b>	MUD/SILT  SURFACE WATER-FRESH  Mechanical Failure				<b>Source:</b> <b>Source Type Desc:</b> <b>Activity:</b> <b>Impact:</b> <b>Sheen Only:</b> <b>PRP Contact Name:</b> <b>PRP First Name:</b> <b>PRP Last Name:</b>	CONSTRUCTION SITE  REFUELING WATER POLLUTION 0
<b>Product:</b> <b>Spill Quantity:</b> <b>Unit:</b> <b>Medium:</b> <b>Medium Type Desc:</b> <b>Cause:</b> <b>Cause Type Desc:</b> <b>Incident Category:</b>	PETROLEUM - GASOLINE 6  SURFACE WATER-FRESH  Mechanical Failure				<b>Source:</b> <b>Source Type Desc:</b> <b>Activity:</b> <b>Impact:</b> <b>Sheen Only:</b> <b>PRP Contact Name:</b> <b>PRP First Name:</b> <b>PRP Last Name:</b>	CONSTRUCTION SITE  REFUELING NONE 0
<b>Product:</b> <b>Spill Quantity:</b> <b>Unit:</b> <b>Medium:</b> <b>Medium Type Desc:</b> <b>Cause:</b> <b>Cause Type Desc:</b> <b>Incident Category:</b>	PETROLEUM - GASOLINE 6  IMPERMEABLE CONTAINMENT  Mechanical Failure				<b>Source:</b> <b>Source Type Desc:</b> <b>Activity:</b> <b>Impact:</b> <b>Sheen Only:</b> <b>PRP Contact Name:</b> <b>PRP First Name:</b> <b>PRP Last Name:</b>	CONSTRUCTION SITE  REFUELING WATER POLLUTION 0
<b>Product:</b> <b>Spill Quantity:</b> <b>Unit:</b> <b>Medium:</b> <b>Medium Type Desc:</b> <b>Cause:</b> <b>Cause Type Desc:</b> <b>Incident Category:</b>	MUD/SILT  IMPERMEABLE CONTAINMENT  Mechanical Failure				<b>Source:</b> <b>Source Type Desc:</b> <b>Activity:</b> <b>Impact:</b> <b>Sheen Only:</b> <b>PRP Contact Name:</b> <b>PRP First Name:</b> <b>PRP Last Name:</b>	CONSTRUCTION SITE  REFUELING NONE 0
<b>Product:</b> <b>Spill Quantity:</b> <b>Unit:</b> <b>Medium:</b> <b>Medium Type Desc:</b> <b>Cause:</b> <b>Cause Type Desc:</b> <b>Incident Category:</b>	PETROLEUM - GASOLINE 6  IMPERMEABLE CONTAINMENT  Mechanical Failure				<b>Source:</b> <b>Source Type Desc:</b> <b>Activity:</b> <b>Impact:</b> <b>Sheen Only:</b> <b>PRP Contact Name:</b> <b>PRP First Name:</b> <b>PRP Last Name:</b>	CONSTRUCTION SITE  REFUELING NONE 0

---

<u>3</u>	1 of 1	SE	0.01 / 39.66	83.84 / -1	INTERSECTION 78TH AVE. & SE 29TH ST. MERCER ISLAND WA	ERNS
<b>NRC Report No:</b> <b>Type of Incident:</b> <b>Incident Cause:</b> <b>Incident Date:</b> <b>Incident Location:</b> <b>Incident Dtg:</b> <b>Distance From City:</b> <b>Distance Units:</b> <b>Description of Incident:</b>	1051620 MOBILE UNKNOWN 6/25/2013 8:00:00 AM  DISCOVERED	<b>Direction From City:</b> <b>Lat Quad:</b> <b>Long Quad:</b> <b>Location Section:</b> <b>Location Township:</b> <b>Location Range:</b> <b>Potential Flag:</b> <b>Year:</b>	No Calendar Year 2013	THE CALLER IS REPORTING A DISCHARGE OF GASOLINE ONTO ASPHALT AND INTO A STORM DRAIN.		

Map Key	Number of Records	Direction	Distance (mi/ft)	Elev/Diff (ft)	Site	DB
---------	-------------------	-----------	------------------	----------------	------	----

THE CALLER STATED A TANKER TRUCK AT A LOCAL GAS STATION HAS LOST FUEL, UNKNOWN AT THIS TIME THE EXACT CAUSE. CALLER STATED THAT THE FUEL COVERS APPROXIMATELY A QUARTER MILE OF ROADWAY.

#### Material Spill Information

<b>Chris Code:</b>	GAS	<b>Name of Material:</b>	GASOLINE: AUTOMOTIVE (UNLEADED)
<b>CAS No:</b>	000000-00-0	<b>If Reached Water:</b>	YES
<b>UN No:</b>		<b>Amount in Water:</b>	0
<b>Amount of Material:</b>	0	<b>Unit Reach Water:</b>	UNKNOWN AMOUNT
<b>Unit of Measure:</b>	UNKNOWN AMOUNT		

#### Calls Information

<b>Date Time Received:</b>	6/25/2013 11:10:37 AM	<b>Responsible City:</b>	
<b>Date Time Complete:</b>	6/25/2013 11:19:29 AM	<b>Responsible State:</b>	XX
<b>Call Type:</b>	INC	<b>Responsible Zip:</b>	
<b>Responsible Company:</b>	JACKSON OIL	<b>On Behalf of:</b>	
<b>Responsible ORG Type:</b>	PRIVATE ENTERPRISE	<b>Source:</b>	TELEPHONE

#### Incidents Information

**Aircraft Type:**  
**Aircraft Model:**  
**Aircraft ID:**  
**Aircraft Fuel Capacity:**  
**Aircraft Fuel Capacity Units:**  
**Aircraft Fuel on Board:**  
**Aircraft Fuel OB Units:**  
**Aircraft Spot No:**  
**Aircraft Hanger:**  
**Aircraft Runway No:**  
**Road Mile Marker:**  
**Building ID:**  
**Type of Fixed Object:**  
**Power Generating Facility:** U  
**Generating Capacity:**  
**Type of Fuel:**  
**NPDES:**  
**NPDES Compliance:** U  
**Pipeline Type:** U  
**DOT Regulated:** U  
**Pipeline Above Ground:** ABOVE  
**Exposed Underwater:** N  
**Pipeline Covered:** U  
**Railroad Hotline:**  
**Grade Crossing:** U  
**Location Subdivision:**  
**Railroad Milepost:**  
**Type Vehicle Involved:**  
**Crossing Device Type:**  
**Device Operational:** U  
**Dot Crossing No:**  
**Brake Failure:** U  
**Description of Tank:**  
**Tank Above Ground:** ABOVE  
**Transportable Container:** U  
**Tank Regulated:** U  
**Tank Regulated By:**  
**Tank ID:**  
**Capacity of Tank:**  
**Capacity of Tank Units:**  
**Actual Amount:**  
**Actual Amount Units:**

Map Key	Number of Records	Direction	Distance (mi/ft)	Elev/Diff (ft)	Site	DB
<hr/>						
Platform Rig Name:						
Platform Letter:						
Location Area ID:						
Location Block ID:						
OCSG No:						
OCSG No:						
State Lease No:						
Pier Dock No:						
Berth Slip No:						
Continuous Release Type:						
Initial Cont Release No:						
Continuous Release Permit:						
Allision:		U				
Type of Structure:						
Structure Name:						
Structure Operational:		U				
Airbag Deployed:		U				
Date Time Normal Service:						
Service Disruption Time:						
Service Disruption Units:						
Transit Bus Flag:						
CR Begin Date:						
CR End Date:						
CR Change Date:						
FBI Contact:						
FBI Contact Date Time:						
Sub Part C Testing Req:		XXX				
Conductor Testing:						
Engineer Testing:						
Trainman Testing:						
Yard Foreman Testing:						
RCL Operator Testing:						
Brakeman Testing:						
Train Dispatcher Testing:						
Signalman Testing:						
Other Employee Testing:						
Unknown Testing:						
Passenger Handling:						
Passenger Route:		XXX				
Passenger Delay:		XXX				
 <u>Incident Details Information</u>						
Fire Involved:		N				
Fire Extinguished:		U				
Any Evacuations:		N				
Number Evacuated:						
Who Evacuated:						
Radius Of Evacuation:						
Any Injuries:		N				
No. Injured:						
No. Hospitalized:						
Any Fatalities:		N				
No. Fatalities:						
Any Damages:		N				
Damage Amount:						
Air Corridor Closed:		N				
Air Corridor Desc:						
Air Closure Time:						
Waterway Closed:		N				
Waterway Desc:						
Waterway Closure Time:						
Road Closed:		N				
Road Desc:						
Road Closure Time:						
Closure Direction:						
Major Artery:		No				
Track Closed:		N				

Map Key	Number of Records	Direction	Distance (mi/ft)	Elev/Diff (ft)	Site	DB
---------	-------------------	-----------	------------------	----------------	------	----

Track Desc:  
 Track Closure Time:  
 Media Interest: NONE  
 Medium Desc: WATER  
 Additional Medium Info: STORM DRAIN/ ASPHALT  
 Body of Water: STORM DRAIN  
 Tributary of: LAKE WASHINGTON  
 Nearest River Mile Maker:  
 Release Secured: U  
 Est Duration of Release:  
 Release Rate:  
 Desc Remedial Action: LOCAL FD IS ON SCENE.  
 State Agency on Scene: LOCAL FD  
 State Agency Report No:  
 Other Agency Notified:  
 Weather Conditions: RAINY  
 Air Temperature:  
 Wind Speed:  
 Wind Direction:  
 Water Supply Contaminated: U  
 Sheen Size:  
 Sheen Color:  
 Direction of Sheen Travel:  
 Sheen Odor Description:  
 Wave Condition:  
 Current Speed:  
 Current Direction:  
 Water Temperature:  
 Track Close Dir:  
 EMPL Fatality:  
 Pass Fatality:  
 Community Impact:  
 Wind Speed Unit:  
 Employee Injuries:  
 Passenger Injuries:  
 Occupant Fatality:  
 Current Speed Unit:  
 Road Closure Units:  
 Track Closure Units:  
 Sheen Size Units:  
 Additional Info:  
 State Agency Notified: LOCAL FD, PD  
 Federal Agency Notified:  
 Nearest River Mile Marker:  
 Sheen Size Length:  
 Sheen Size Length Units:  
 Sheen Size Width:  
 Sheen Size Width Units:  
 Offshore: N  
 Duration Unit:  
 Release Rate Unit:  
 Release Rate Rate:  
 Passengers Transferred: NO

<a href="#">4</a>	1 of 1	NNE	0.02 / 115.43	86.79 / 2	NULL CORNER OF SE 28TH ST & 78TH ST SE MERCER ISLAND WA	SPILLS
-------------------	--------	-----	---------------	-----------	---	--------

Incident ID:	551310	Location Name:	
Incident Date:	10/18/2005 12:00:00 AM	County:	KING
Regulated:		Zip Code:	
Waterway Desc:	NULL	Lat:	NULL
Address:		Long:	NULL

--Details--

Product:	OTHER - SEE NOTE	Source:	CONSTRUCTION SITE
----------	------------------	---------	-------------------

Map Key	Number of Records	Direction	Distance (mi/ft)	Elev/Diff (ft)	Site	DB
Spill Quantity:	NULL				Source Type Desc:	
Unit:					Activity:	OTHER
Medium:	STORM DRAIN PIPE				Impact:	WATER POLLUTION
Medium Type Desc:					Sheen Only:	0
Cause:	IMPROPER PROCEDURE				PRP Contact Name:	
Cause Type Desc:					PRP First Name:	NULL
Incident Category:					PRP Last Name:	UNK

<a href="#">5</a>	1 of 7	SSE	0.03 / 134.41	81.83 / -3	Shell Oil Products US SAP 121058 2903 78TH AVE SE MERCER ISLAND WA 98040	ICR
Cleanup Site ID:	5371			WRIA ID:	8	
Facility Site ID:	5629973			Is NFA Site:	Yes	
Site Status:	No Further Action Required			Responsible Unit:	Northwest	
Statute:	MTCA			Latitude:	47.584201	
Rank:				Longitude:	-122.23501400000001	
Rank Description:				Legislative District:	41	
Has Env Covenant:				Congr District:	9	
Is Brownfiled Site:				County Name:	King	
Is PSI Site:						
<b>Cleanup Activities</b>						
Related ID:	2983			Start Date:	1999-09-29	
VCP Prj No:				End Date:	1999-10-04	
Activity Name:	LUST - Report Received			Legal Mechanism:		
Activity Status:				Performed by:		
County Name:	King			Project Manager:		
Applies to:	LUST					
Applies to Description:	Leaking Underground Storage Tank					
Related ID:	2983			Start Date:	2001-08-16	
VCP Prj No:				End Date:	2001-12-04	
Activity Name:	LUST - Report Received			Legal Mechanism:		
Activity Status:				Performed by:		
County Name:	King			Project Manager:		
Applies to:	LUST					
Applies to Description:	Leaking Underground Storage Tank					
Related ID:	2983			Start Date:	2006-08-21	
VCP Prj No:				End Date:	2006-08-24	
Activity Name:	LUST - Report Received			Legal Mechanism:		
Activity Status:				Performed by:		
County Name:	King			Project Manager:		
Applies to:	LUST					
Applies to Description:	Leaking Underground Storage Tank					
Related ID:				Start Date:		
VCP Prj No:	NW1918			End Date:	2008-10-13	
Activity Name:	VCP Opinion on Cleanup Action			Legal Mechanism:		
Activity Status:	Completed			Performed by:		
County Name:	King			Project Manager:	Myers, Dale R	
Applies to:	VcpProject					
Applies to Description:	Voluntary Cleanup Program					
Related ID:	2983			Start Date:	1993-09-24	
VCP Prj No:				End Date:	1993-09-24	
Activity Name:	LUST - Notification			Legal Mechanism:		
Activity Status:				Performed by:		
County Name:	King			Project Manager:		
Applies to:	LUST					
Applies to Description:	Leaking Underground Storage Tank					
Related ID:	2983			Start Date:	1998-01-02	
VCP Prj No:				End Date:	1998-01-06	



<b>Map Key</b>	<b>Number of Records</b>	<b>Direction</b>	<b>Distance (mi/ft)</b>	<b>Elev/Diff (ft)</b>	<b>Site</b>	<b>DB</b>
Activity Name:	LUST - Report Received				Legal Mechanism:	
Activity Status:					Performed by:	
County Name:	King				Project Manager:	
Applies to:	LUST					
Applies to Description:	Leaking Underground Storage Tank					
Related ID:	2983				Start Date:	2006-10-02
VCP Prj No:					End Date:	2006-10-06
Activity Name:	LUST - Report Received				Legal Mechanism:	
Activity Status:					Performed by:	
County Name:	King				Project Manager:	
Applies to:	LUST					
Applies to Description:	Leaking Underground Storage Tank					
Related ID:	2983				Start Date:	2007-01-24
VCP Prj No:					End Date:	2007-02-07
Activity Name:	LUST - Report Received				Legal Mechanism:	
Activity Status:					Performed by:	
County Name:	King				Project Manager:	
Applies to:	LUST					
Applies to Description:	Leaking Underground Storage Tank					
Related ID:	2983				Start Date:	1995-01-30
VCP Prj No:					End Date:	1995-01-30
Activity Name:	LUST - Report Received				Legal Mechanism:	
Activity Status:					Performed by:	
County Name:	King				Project Manager:	
Applies to:	LUST					
Applies to Description:	Leaking Underground Storage Tank					
Related ID:	2983				Start Date:	1995-05-23
VCP Prj No:					End Date:	1995-07-10
Activity Name:	LUST - Report Received				Legal Mechanism:	
Activity Status:					Performed by:	
County Name:	King				Project Manager:	
Applies to:	LUST					
Applies to Description:	Leaking Underground Storage Tank					
Related ID:	2983				Start Date:	2003-12-03
VCP Prj No:					End Date:	2003-12-09
Activity Name:	LUST - Report Received				Legal Mechanism:	
Activity Status:					Performed by:	
County Name:	King				Project Manager:	
Applies to:	LUST					
Applies to Description:	Leaking Underground Storage Tank					
Related ID:	2983				Start Date:	2004-03-31
VCP Prj No:					End Date:	2004-04-16
Activity Name:	LUST - Report Received				Legal Mechanism:	
Activity Status:					Performed by:	
County Name:	King				Project Manager:	
Applies to:	LUST					
Applies to Description:	Leaking Underground Storage Tank					
Related ID:	2983				Start Date:	2006-01-16
VCP Prj No:					End Date:	2006-01-23
Activity Name:	LUST - Report Received				Legal Mechanism:	
Activity Status:					Performed by:	
County Name:	King				Project Manager:	
Applies to:	LUST					
Applies to Description:	Leaking Underground Storage Tank					
Related ID:	2983				Start Date:	2004-06-24
VCP Prj No:					End Date:	2005-06-25
Activity Name:	LUST - Report Received				Legal Mechanism:	
Activity Status:					Performed by:	
County Name:	King				Project Manager:	
Applies to:	LUST					
Applies to Description:	Leaking Underground Storage Tank					

<b>Map Key</b>	<b>Number of Records</b>	<b>Direction</b>	<b>Distance (mi/ft)</b>	<b>Elev/Diff (ft)</b>	<b>Site</b>	<b>DB</b>
<b>Related ID:</b> <b>VCP Prj No:</b> <b>Activity Name:</b> <b>Activity Status:</b> <b>County Name:</b> <b>Applies to:</b> <b>Applies to Description:</b>	2983  LUST - Report Received  King LUST Leaking Underground Storage Tank			<b>Start Date:</b> <b>End Date:</b> <b>Legal Mechanism:</b> <b>Performed by:</b> <b>Project Manager:</b>	2006-10-26 2006-11-08      	
<b>Related ID:</b> <b>VCP Prj No:</b> <b>Activity Name:</b> <b>Activity Status:</b> <b>County Name:</b> <b>Applies to:</b> <b>Applies to Description:</b>	2983  LUST - Report Received  King LUST Leaking Underground Storage Tank			<b>Start Date:</b> <b>End Date:</b> <b>Legal Mechanism:</b> <b>Performed by:</b> <b>Project Manager:</b>	2002-11-18 2002-11-20      	
<b>Related ID:</b> <b>VCP Prj No:</b> <b>Activity Name:</b> <b>Activity Status:</b> <b>County Name:</b> <b>Applies to:</b> <b>Applies to Description:</b>	2983  LUST - Report Received  King LUST Leaking Underground Storage Tank			<b>Start Date:</b> <b>End Date:</b> <b>Legal Mechanism:</b> <b>Performed by:</b> <b>Project Manager:</b>	2007-01-24 2007-01-26      	
<b>Related ID:</b> <b>VCP Prj No:</b> <b>Activity Name:</b> <b>Activity Status:</b> <b>County Name:</b> <b>Applies to:</b> <b>Applies to Description:</b>	NW1918 VCP Application Completed King VcpProject Voluntary Cleanup Program			<b>Start Date:</b> <b>End Date:</b> <b>Legal Mechanism:</b> <b>Performed by:</b> <b>Project Manager:</b>	2008-03-28      	
<b>Related ID:</b> <b>VCP Prj No:</b> <b>Activity Name:</b> <b>Activity Status:</b> <b>County Name:</b> <b>Applies to:</b> <b>Applies to Description:</b>	NW1918 VCP Termination Completed King VcpProject Voluntary Cleanup Program			<b>Start Date:</b> <b>End Date:</b> <b>Legal Mechanism:</b> <b>Performed by:</b> <b>Project Manager:</b>	2008-11-03      	
<b>Related ID:</b> <b>VCP Prj No:</b> <b>Activity Name:</b> <b>Activity Status:</b> <b>County Name:</b> <b>Applies to:</b> <b>Applies to Description:</b>	2983  LUST - Report Received  King LUST Leaking Underground Storage Tank			<b>Start Date:</b> <b>End Date:</b> <b>Legal Mechanism:</b> <b>Performed by:</b> <b>Project Manager:</b>	2006-10-10 2006-11-08      	
<b>Related ID:</b> <b>VCP Prj No:</b> <b>Activity Name:</b> <b>Activity Status:</b> <b>County Name:</b> <b>Applies to:</b> <b>Applies to Description:</b>	2983  LUST - Report Received  King LUST Leaking Underground Storage Tank			<b>Start Date:</b> <b>End Date:</b> <b>Legal Mechanism:</b> <b>Performed by:</b> <b>Project Manager:</b>	1996-01-24 1996-02-05      	
<b>Related ID:</b> <b>VCP Prj No:</b> <b>Activity Name:</b> <b>Activity Status:</b> <b>County Name:</b> <b>Applies to:</b> <b>Applies to Description:</b>	2983  LUST - Report Received  King LUST Leaking Underground Storage Tank			<b>Start Date:</b> <b>End Date:</b> <b>Legal Mechanism:</b> <b>Performed by:</b> <b>Project Manager:</b>	2007-06-15 2007-06-18      	
<b>Related ID:</b> <b>VCP Prj No:</b> <b>Activity Name:</b> <b>Activity Status:</b>	2983  LUST - Report Received  King LUST			<b>Start Date:</b> <b>End Date:</b> <b>Legal Mechanism:</b> <b>Performed by:</b>	1995-03-08 1995-07-10   	

<b>Map Key</b>	<b>Number of Records</b>	<b>Direction</b>	<b>Distance (mi/ft)</b>	<b>Elev/Diff (ft)</b>	<b>Site</b>	<b>DB</b>
<b>County Name:</b>	King				<b>Project Manager:</b>	
<b>Applies to:</b>	LUST					
<b>Applies to Description:</b>		Leaking Underground Storage Tank				
<b>Related ID:</b>	2983				<b>Start Date:</b>	1998-04-13
<b>VCP Prj No:</b>					<b>End Date:</b>	1998-05-04
<b>Activity Name:</b>	LUST - Report Received				<b>Legal Mechanism:</b>	
<b>Activity Status:</b>					<b>Performed by:</b>	
<b>County Name:</b>	King				<b>Project Manager:</b>	
<b>Applies to:</b>	LUST					
<b>Applies to Description:</b>		Leaking Underground Storage Tank				
<b>Related ID:</b>	2983				<b>Start Date:</b>	2000-07-31
<b>VCP Prj No:</b>					<b>End Date:</b>	2000-11-08
<b>Activity Name:</b>	LUST - Report Received				<b>Legal Mechanism:</b>	
<b>Activity Status:</b>					<b>Performed by:</b>	
<b>County Name:</b>	King				<b>Project Manager:</b>	
<b>Applies to:</b>	LUST					
<b>Applies to Description:</b>		Leaking Underground Storage Tank				
<b>Related ID:</b>	2983				<b>Start Date:</b>	2004-09-10
<b>VCP Prj No:</b>					<b>End Date:</b>	2004-09-15
<b>Activity Name:</b>	LUST - Report Received				<b>Legal Mechanism:</b>	
<b>Activity Status:</b>					<b>Performed by:</b>	
<b>County Name:</b>	King				<b>Project Manager:</b>	
<b>Applies to:</b>	LUST					
<b>Applies to Description:</b>		Leaking Underground Storage Tank				
<b>Related ID:</b>	2983				<b>Start Date:</b>	2008-11-03
<b>VCP Prj No:</b>					<b>End Date:</b>	
<b>Activity Name:</b>	Site Status Changed to NFA				<b>Legal Mechanism:</b>	
<b>Activity Status:</b>					<b>Performed by:</b>	
<b>County Name:</b>	King				<b>Project Manager:</b>	
<b>Applies to:</b>	CleanupSite					
<b>Applies to Description:</b>						
<b>Related ID:</b>	2983				<b>Start Date:</b>	1996-11-25
<b>VCP Prj No:</b>					<b>End Date:</b>	1996-11-26
<b>Activity Name:</b>	LUST - Report Received				<b>Legal Mechanism:</b>	
<b>Activity Status:</b>					<b>Performed by:</b>	
<b>County Name:</b>	King				<b>Project Manager:</b>	
<b>Applies to:</b>	LUST					
<b>Applies to Description:</b>		Leaking Underground Storage Tank				
<b>Related ID:</b>	2983				<b>Start Date:</b>	1997-12-09
<b>VCP Prj No:</b>					<b>End Date:</b>	1998-01-06
<b>Activity Name:</b>	LUST - Report Received				<b>Legal Mechanism:</b>	
<b>Activity Status:</b>					<b>Performed by:</b>	
<b>County Name:</b>	King				<b>Project Manager:</b>	
<b>Applies to:</b>	LUST					
<b>Applies to Description:</b>		Leaking Underground Storage Tank				
<b>Related ID:</b>	2983				<b>Start Date:</b>	2005-07-18
<b>VCP Prj No:</b>					<b>End Date:</b>	2005-07-20
<b>Activity Name:</b>	LUST - Report Received				<b>Legal Mechanism:</b>	
<b>Activity Status:</b>					<b>Performed by:</b>	
<b>County Name:</b>	King				<b>Project Manager:</b>	
<b>Applies to:</b>	LUST					
<b>Applies to Description:</b>		Leaking Underground Storage Tank				
<b>Related ID:</b>	2983				<b>Start Date:</b>	2004-12-29
<b>VCP Prj No:</b>					<b>End Date:</b>	2005-01-04
<b>Activity Name:</b>	LUST - Report Received				<b>Legal Mechanism:</b>	
<b>Activity Status:</b>					<b>Performed by:</b>	
<b>County Name:</b>	King				<b>Project Manager:</b>	
<b>Applies to:</b>	LUST					
<b>Applies to Description:</b>		Leaking Underground Storage Tank				
<b>Related ID:</b>	2983				<b>Start Date:</b>	1995-08-08

Map Key	Number of Records	Direction	Distance (mi/ft)	Elev/Diff (ft)	Site	DB
<hr/>						
VCP Prj No:				End Date:	1995-09-13	
Activity Name:	LUST - Report Received			Legal Mechanism:		
Activity Status:				Performed by:		
County Name:	King			Project Manager:		
Applies to:	LUST					
Applies to Description:	Leaking Underground Storage Tank					
Related ID:	2983			Start Date:	2005-03-30	
VCP Prj No:				End Date:	2005-04-01	
Activity Name:	LUST - Report Received			Legal Mechanism:		
Activity Status:				Performed by:		
County Name:	King			Project Manager:		
Applies to:	LUST					
Applies to Description:	Leaking Underground Storage Tank					
Related ID:	2983			Start Date:	2005-10-31	
VCP Prj No:				End Date:	2005-11-02	
Activity Name:	LUST - Report Received			Legal Mechanism:		
Activity Status:				Performed by:		
County Name:	King			Project Manager:		
Applies to:	LUST					
Applies to Description:	Leaking Underground Storage Tank					
Related ID:	2983			Start Date:	2007-08-20	
VCP Prj No:				End Date:	2007-08-22	
Activity Name:	LUST - Report Received			Legal Mechanism:		
Activity Status:				Performed by:		
County Name:	King			Project Manager:		
Applies to:	LUST					
Applies to Description:	Leaking Underground Storage Tank					
Related ID:	2983			Start Date:	1994-02-02	
VCP Prj No:				End Date:	1994-02-02	
Activity Name:	LUST - Report Received			Legal Mechanism:		
Activity Status:				Performed by:		
County Name:	King			Project Manager:		
Applies to:	LUST					
Applies to Description:	Leaking Underground Storage Tank					
Related ID:	2983			Start Date:	2008-10-06	
VCP Prj No:				End Date:	2008-10-07	
Activity Name:	LUST - Report Received			Legal Mechanism:		
Activity Status:				Performed by:		
County Name:	King			Project Manager:		
Applies to:	LUST					
Applies to Description:	Leaking Underground Storage Tank					
<hr/>						
<b>Media Contaminants</b>						
Contaminant Type:	Benzene			Sediment:		
Groundwater:	C			Sediment Desc.:		
Groundwater Desc.:	Confirmed Above Cleanup Level			Air:		
Surface Water:				Air Desc.:		
Surfacewater Desc.:				Bedrock:		
Soil:	C			Bedrock Desc.:		
Soil Desc.:	Confirmed Above Cleanup Level			County Name:	King	
Contaminant Type:	Petroleum Products-Unspecified			Sediment:		
Groundwater:	B			Sediment Desc.:		
Groundwater Desc.:	Below Cleanup Level			Air:		
Surface Water:				Air Desc.:		
Surfacewater Desc.:				Bedrock:		
Soil:	B			Bedrock Desc.:		
Soil Desc.:	Below Cleanup Level			County Name:	King	

Map Key	Number of Records	Direction	Distance (mi/ft)	Elev/Diff (ft)	Site	DB
---------	-------------------	-----------	------------------	----------------	------	----

MERCER ISLAND WA 98040

Cleanup Site ID:	5371	Latitude:	47.584201
Fac Site ID:	5629973	Longitude:	-122.235014
Rank:			
Rank Desc:			
No Further Action Date:	11/3/2008		
Voluntary Cleanup Prog?:	Yes		

<a href="#">5</a>	3 of 7	SSE	0.03 / 134.41	81.83 / -3	SHELL OIL PRODUCTS US SAP 121058 2903 78TH AVE SE MERCER ISLAND WA 98040	RCRA NON GEN
-------------------	--------	-----	------------------	---------------	---	-----------------

EPA Handler ID:	WAD988476636
Land Type Code:	P
Land Type Desc:	Private
Federal Waste Generator Code:	N
Gen Status Univ Code:	N
Gen Status Univ Desc:	No Report
Importer Activity:	No
Mixed Waste Generator:	No
Transporter Activity:	No
Transfer Facility:	No
Recycler Activity:	No
Onsite Burner Exemption:	No
Furnace Exemption:	No
Underground Inject Activity:	No
Receives Waste from Offsite:	No
TSD Type:	-----
TSD Activity:	No
Corrective Action Univ:	No
Action has been Imposed:	No
Action under 3004 (U)/(V):	No
Institutional Control Indicator:	N
Used Oil Transporter:	
Used Oil Transfer Facility:	
Used Oil Processor:	
Used Oil Refiner:	
Used Oil Burner:	
Used Oil Market Burner:	
Used Oil Spec Marketer:	
Activity Location:	WA
County Code:	WA033
County Name:	KING
Contact Name:	EQUILON ENTERPR EQUILON ENTERPR
Contact Phone No and Ext:	000-000-0000
Contact Email:	
Contact Address:	12700 NORTHBOROUGH RM 300 F08 , HOUSTON , TX, 77067 , US
Mailing Address:	12700 NORTHBOROUGH RM 300 F08 , HOUSTON , TX, 77067 , US

### Violation/Evaluation Summary

**Note:** NO RECORDS: As of Jan 24 2018, there are no Compliance Monitoring and Enforcement (violation) records associated with this facility (EPA ID).

### Handler Details

Source Type:	I	Used Oil Transporter:	No
Receive Date:	19990301	UO Transfer Fac:	No
Non Notifier:		Used Oil Processor:	No
Acknowledge Flag:		Used Oil Refiner:	No
Acknowledge Date:		Used Oil Burner:	No
Accessibility:		UO Market Burner:	No

Map Key	Number of Records	Direction	Distance (mi/ft)	Elev/Diff (ft)	Site	DB
<b>Land Type:</b>				<b>UO Spec Marketer:</b>	No	
<b>Fed Waste Gen Own:</b>	HQ			<b>Current Site Name:</b>	TEXACO 121058	
<b>Fed Waste Gen Cd:</b>	N			<b>Location Street No:</b>		
<b>Fed Waste Gen Desc:</b>				<b>Location Street 1:</b>	2903 78TH AVE SE	
<b>ST Waste Gen Own:</b>	WA			<b>Location Street 2:</b>		
<b>State Waste Gen Cd:</b>	3			<b>Location City:</b>	MERCER ISLAND	
<b>Short Term Gen:</b>	No			<b>Location State:</b>	WA	
<b>Importer Activity:</b>	No			<b>Location Zip Code:</b>	98040	
<b>Mixed Waste Gen:</b>	No			<b>County Code:</b>	WA033	
<b>Transporter:</b>	No			<b>State District:</b>	NWRO	
<b>Transfer Facility:</b>	No			<b>Mailing Street No:</b>		
<b>TSD Activity:</b>	No			<b>Mailing Street 1:</b>	2903 78TH AVE SE	
<b>Recycler Activity:</b>	No			<b>Mailing Street 2:</b>		
<b>Onsite Burn Exempt:</b>	No			<b>Mailing City:</b>	MERCER ISLAND	
<b>Furnace Exemption:</b>	No			<b>Mailing State:</b>	WA	
<b>Underground Inject:</b>	No			<b>Mailing Zip Code:</b>	98040	
<b>Off Site Receipt:</b>	No			<b>Mailing Country:</b>		
<b>Waste Dest Fac:</b>	No			<b>Contact First Name:</b>		
<b>Subpart K College:</b>				<b>Contact Middle Initial:</b>		
<b>Subpart K Hospital:</b>				<b>Contact Last Name:</b>		
<b>Subpart K Non Profit:</b>				<b>Contact Street No:</b>		
<b>Subpart K Withdraw:</b>				<b>Contact Street 1:</b>	2903 78TH AVE SE	
<b>Include Ntnl Rprt:</b>				<b>Contact Street 2:</b>		
<b>Reporting Cycle:</b>				<b>Contact City:</b>	MERCER ISLAND	
<b>LQHUW:</b>	No			<b>Contact State:</b>	WA	
<b>Trader Importer:</b>				<b>Contact Zip:</b>	98040	
<b>Trader Exporter:</b>				<b>Contact Country:</b>		
<b>Slab Importer:</b>				<b>Contact Phone:</b>	000-000-0000	
<b>Slab Exporter:</b>				<b>Contact Phone Ext:</b>		
<b>Current Record:</b>	No			<b>Contact Fax:</b>		
<b>Location Country:</b>	US			<b>Contact Email Addr:</b>		
<b>State District Owner:</b>	WA			<b>Contact Title:</b>		

#### Handler Details

<b>Source Type:</b>	R	<b>Used Oil Transporter:</b>	No
<b>Receive Date:</b>	20071231	<b>UO Transfer Fac:</b>	No
<b>Non Notifier:</b>		<b>Used Oil Processor:</b>	No
<b>Acknowledge Flag:</b>		<b>Used Oil Refiner:</b>	No
<b>Acknowledge Date:</b>		<b>Used Oil Burner:</b>	No
<b>Accessibility:</b>		<b>UO Market Burner:</b>	No
<b>Land Type:</b>	P	<b>UO Spec Marketer:</b>	No
<b>Fed Waste Gen Own:</b>	HQ	<b>Current Site Name:</b>	SHELL OIL PRODUCTS US SAP 121058
<b>Fed Waste Gen Cd:</b>	N	<b>Location Street No:</b>	
<b>Fed Waste Gen Desc:</b>		<b>Location Street 1:</b>	2903 78TH AVE SE
<b>ST Waste Gen Own:</b>	WA	<b>Location Street 2:</b>	
<b>State Waste Gen Cd:</b>	3	<b>Location City:</b>	MERCER ISLAND
<b>Short Term Gen:</b>	No	<b>Location State:</b>	WA
<b>Importer Activity:</b>	No	<b>Location Zip Code:</b>	98040
<b>Mixed Waste Gen:</b>	No	<b>County Code:</b>	WA033
<b>Transporter:</b>	No	<b>State District:</b>	NWRO
<b>Transfer Facility:</b>	No	<b>Mailing Street No:</b>	
<b>TSD Activity:</b>	No	<b>Mailing Street 1:</b>	12700 NORTHBOROUGH RM 300 F08
<b>Recycler Activity:</b>	No	<b>Mailing Street 2:</b>	
<b>Onsite Burn Exempt:</b>	No	<b>Mailing City:</b>	HOUSTON
<b>Furnace Exemption:</b>	No	<b>Mailing State:</b>	TX
<b>Underground Inject:</b>	No	<b>Mailing Zip Code:</b>	77067
<b>Off Site Receipt:</b>	No	<b>Mailing Country:</b>	US
<b>Waste Dest Fac:</b>	No	<b>Contact First Name:</b>	RAY
<b>Subpart K College:</b>		<b>Contact Middle Initial:</b>	E
<b>Subpart K Hospital:</b>		<b>Contact Last Name:</b>	WALDING
<b>Subpart K Non Profit:</b>		<b>Contact Street No:</b>	
<b>Subpart K Withdraw:</b>		<b>Contact Street 1:</b>	
<b>Include Ntnl Rprt:</b>	N	<b>Contact Street 2:</b>	
<b>Reporting Cycle:</b>	2007	<b>Contact City:</b>	
<b>LQHUW:</b>	No	<b>Contact State:</b>	
<b>Trader Importer:</b>		<b>Contact Zip:</b>	
<b>Trader Exporter:</b>		<b>Contact Country:</b>	US



Map Key	Number of Records	Direction	Distance (mi/ft)	Elev/Diff (ft)	Site	DB
Slab Importer:				Contact Phone:	281-871-2247	
Slab Exporter:				Contact Phone Ext:		
Current Record:	No			Contact Fax:		
Location Country:	US			Contact Email Addr:	RAY.WALDING@SHELL.COM	
State District Owner:	WA			Contact Title:		
<u>Handler Details</u>						
Source Type:	I			Used Oil Transporter:	No	
Receive Date:	20110726			UO Transfer Fac:	No	
Non Notifier:				Used Oil Processor:	No	
Acknowledge Flag:				Used Oil Refiner:	No	
Acknowledge Date:	19000101			Used Oil Burner:	No	
Accessibility:				UO Market Burner:	No	
Land Type:	P			UO Spec Marketer:	No	
Fed Waste Gen Own:	HQ			Current Site Name:	SHELL OIL PRODUCTS US SAP 121058	
Fed Waste Gen Cd:	N			Location Street No:		
Fed Waste Gen Desc:				Location Street 1:	2903 78TH AVE SE	
ST Waste Gen Own:	WA			Location Street 2:		
State Waste Gen Cd:	N			Location City:	MERCER ISLAND	
Short Term Gen:	No			Location State:	WA	
Importer Activity:	No			Location Zip Code:	98040	
Mixed Waste Gen:	No			County Code:	WA033	
Transporter:	No			State District:	NWRO	
Transfer Facility:	No			Mailing Street No:		
TSD Activity:	No			Mailing Street 1:	12700 NORTHBOROUGH RM 300 F08	
Recycler Activity:	No			Mailing Street 2:		
Onsite Burn Exempt:	No			Mailing City:	HOUSTON	
Furnace Exemption:	No			Mailing State:	TX	
Underground Inject:	No			Mailing Zip Code:	77067	
Off Site Receipt:	No			Mailing Country:	US	
Waste Dest Fac:	No			Contact First Name:	EQUILON ENTERPR	
Subpart K College:	No			Contact Middle Initial:		
Subpart K Hospital:	No			Contact Last Name:	EQUILON ENTERPR	
Subpart K Non Profit:	No			Contact Street No:		
Subpart K Withdraw:	No			Contact Street 1:	12700 NORTHBOROUGH RM 300 F08	
Include Ntnl Rprt:				Contact Street 2:		
Reporting Cycle:				Contact City:	HOUSTON	
LQHUW:	No			Contact State:	TX	
Trader Importer:				Contact Zip:	77067	
Trader Exporter:				Contact Country:	US	
Slab Importer:				Contact Phone:	000-000-0000	
Slab Exporter:				Contact Phone Ext:		
Current Record:	Yes			Contact Fax:	000-000-0000	
Location Country:	US			Contact Email Addr:		
State District Owner:	WA			Contact Title:		
<u>Handler Details</u>						
Source Type:	B			Used Oil Transporter:	No	
Receive Date:	20100128			UO Transfer Fac:	No	
Non Notifier:				Used Oil Processor:	No	
Acknowledge Flag:				Used Oil Refiner:	No	
Acknowledge Date:				Used Oil Burner:	No	
Accessibility:				UO Market Burner:	No	
Land Type:	P			UO Spec Marketer:	No	
Fed Waste Gen Own:	HQ			Current Site Name:	SHELL OIL PRODUCTS US SAP 121058	
Fed Waste Gen Cd:	2			Location Street No:		
Fed Waste Gen Desc:	Small Quantity Generator			Location Street 1:	2903 78TH AVE SE	
ST Waste Gen Own:	WA			Location Street 2:		
State Waste Gen Cd:	2			Location City:	MERCER ISLAND	
Short Term Gen:	No			Location State:	WA	
Importer Activity:	No			Location Zip Code:	98040	
Mixed Waste Gen:	No			County Code:	WA033	
Transporter:	No			State District:	NWRO	
Transfer Facility:	No			Mailing Street No:		
TSD Activity:	No			Mailing Street 1:	12700 NORTHBOROUGH RM 300 F08	



Map Key	Number of Records	Direction	Distance (mi/ft)	Elev/Diff (ft)	Site	DB
Recycler Activity:	No				Mailing Street 2:	
Onsite Burn Exempt:	No				Mailing City:	HOUSTON
Furnace Exemption:	No				Mailing State:	TX
Underground Inject:	No				Mailing Zip Code:	77067
Off Site Receipt:	No				Mailing Country:	US
Waste Dest Fac:	No				Contact First Name:	RAY
Subpart K College:					Contact Middle Initial:	E
Subpart K Hospital:					Contact Last Name:	WALDING
Subpart K Non Profit:					Contact Street No:	
Subpart K Withdraw:					Contact Street 1:	12700 NORTHBOROUGH RM 300 F08
Include Ntnl Rprt:	N				Contact Street 2:	
Reporting Cycle:	2009				Contact City:	HOUSTON
LQHUUW:	No				Contact State:	TX
Trader Importer:					Contact Zip:	77067
Trader Exporter:					Contact Country:	US
Slab Importer:					Contact Phone:	281-871-2247
Slab Exporter:					Contact Phone Ext:	
Current Record:	No				Contact Fax:	
Location Country:	US				Contact Email Addr:	RAY.WALDING@SHELL.COM
State District Owner:	WA				Contact Title:	RESIDUAL DISPOSAL COORDINATOR

#### Hazardous Waste Details

Haz Waste Cd Owner: HQ  
 Haz Waste Cd: D004  
 BR Waste Code Active Status: Yes  
 Waste Code Active Status: Yes  
 Waste Code Description: ARSENIC

Source Type: B  
 Code Type: D

Haz Waste Cd Owner: HQ  
 Haz Waste Cd: D001  
 BR Waste Code Active Status: Yes  
 Waste Code Active Status: Yes  
 Waste Code Description: IGNITABLE WASTE

Source Type: B  
 Code Type: D

#### NAICS Details

Source Type: I  
 NAICS Cd Owner: HQ  
 NAICS Code: 44711  
 NAICS Description: GASOLINE STATIONS WITH CONVENIENCE STORES

NAICS Active Status: Yes  
 NAICS Cycle: 2002

Source Type: R  
 NAICS Cd Owner: HQ  
 NAICS Code: 44711  
 NAICS Description: GASOLINE STATIONS WITH CONVENIENCE STORES

NAICS Active Status: Yes  
 NAICS Cycle: 2002

Source Type: B  
 NAICS Cd Owner: HQ  
 NAICS Code: 44711  
 NAICS Description: GASOLINE STATIONS WITH CONVENIENCE STORES

NAICS Active Status: Yes  
 NAICS Cycle: 2002

#### Owner/Operator Details

Owner/Operator Ind: CO  
 Name: EQUILON ENTERPR E  
 Street No:  
 Street 1: PO BOX 2099  
 Street 2:  
 City: HOUSTON  
 State: TX  
 Source Type: I

Country: US  
 Zip Code: 77252  
 Phone: 713-241-5036  
 Type: P  
 Date Became Current: 19980801  
 Date Ended Current:

Owner/Operator Ind: CO  
 Name: SEE PAPER COPY

Country:  
 Zip Code: 98040

Map Key	Number of Records	Direction	Distance (mi/ft)	Elev/Diff (ft)	Site	DB
<hr/>						
<b>Street No:</b>				<b>Phone:</b>	000-000-0000	
<b>Street 1:</b>	2903 78TH AVE SE			<b>Type:</b>	P	
<b>Street 2:</b>				<b>Date Became Current:</b>		
<b>City:</b>	MERCER ISLAND			<b>Date Ended Current:</b>		
<b>State:</b>	WA					
<b>Source Type:</b>	I					
<b>Owner/Operator Ind:</b>	CP			<b>Country:</b>	US	
<b>Name:</b>	EQUILION ENTERPRISES LLC DBA SHELL OIL P			<b>Zip Code:</b>	77210-4453	
<b>Street No:</b>				<b>Phone:</b>	425-827-0761	
<b>Street 1:</b>	PO BOX 4453			<b>Type:</b>	P	
<b>Street 2:</b>	MFT226			<b>Date Became Current:</b>		
<b>City:</b>	HOUSTON			<b>Date Ended Current:</b>		
<b>State:</b>	TX					
<b>Source Type:</b>	I					
<b>Owner/Operator Ind:</b>	CP			<b>Country:</b>	US	
<b>Name:</b>	EQUILION ENTERPRISES LLC DBA SHELL OIL P			<b>Zip Code:</b>	77210-4453	
<b>Street No:</b>				<b>Phone:</b>	425-827-0761	
<b>Street 1:</b>	PO BOX 4453			<b>Type:</b>	P	
<b>Street 2:</b>	MFT226			<b>Date Became Current:</b>	19960827	
<b>City:</b>	HOUSTON			<b>Date Ended Current:</b>		
<b>State:</b>	TX					
<b>Source Type:</b>	B					
<b>Owner/Operator Ind:</b>	CP			<b>Country:</b>	US	
<b>Name:</b>	EQUILION ENTERPRISES LLC DBA SHELL OIL P			<b>Zip Code:</b>	77210-4453	
<b>Street No:</b>				<b>Phone:</b>		
<b>Street 1:</b>	PO BOX 4453			<b>Type:</b>	P	
<b>Street 2:</b>	MFT226			<b>Date Became Current:</b>	19960827	
<b>City:</b>	HOUSTON			<b>Date Ended Current:</b>		
<b>State:</b>	TX					
<b>Source Type:</b>	R					
<b>Owner/Operator Ind:</b>	CP			<b>Country:</b>	US	
<b>Name:</b>	EQUILION ENTERP E			<b>Zip Code:</b>	77210-4453	
<b>Street No:</b>				<b>Phone:</b>	425-827-0761	
<b>Street 1:</b>	P O BOX 3127			<b>Type:</b>	P	
<b>Street 2:</b>				<b>Date Became Current:</b>	19960827	
<b>City:</b>	HOUSTON			<b>Date Ended Current:</b>		
<b>State:</b>	TX					
<b>Source Type:</b>	I					
<b>Owner/Operator Ind:</b>	CO			<b>Country:</b>	US	
<b>Name:</b>	EQUILON ENTERPRISES LLC DBA SHELL OIL PR			<b>Zip Code:</b>	77252	
<b>Street No:</b>				<b>Phone:</b>	713-241-5036	
<b>Street 1:</b>	PO BOX 2099			<b>Type:</b>	P	
<b>Street 2:</b>				<b>Date Became Current:</b>	19980801	
<b>City:</b>	HOUSTON			<b>Date Ended Current:</b>		
<b>State:</b>	TX					
<b>Source Type:</b>	B					
<b>Owner/Operator Ind:</b>	CO			<b>Country:</b>	US	
<b>Name:</b>	EQUILON ENTERPRISES LLC DBA SHELL OIL PR			<b>Zip Code:</b>	77252	
<b>Street No:</b>				<b>Phone:</b>		
<b>Street 1:</b>	PO BOX 2099			<b>Type:</b>	P	
<b>Street 2:</b>				<b>Date Became Current:</b>	19980801	
<b>City:</b>	HOUSTON			<b>Date Ended Current:</b>		
<b>State:</b>	TX					
<b>Source Type:</b>	R					
<hr/>						
<b>5</b>	4 of 7	SSE	0.03 / 134.41	81.83 / -3	Shell Oil Products US SAP 121058 2903 78TH AVE SE	ALL SITES

Map Key	Number of Records	Direction	Distance (mi/ft)	Elev/Diff (ft)	Site	DB
MERCER ISLAND WA 98040						
Facility/Site ID:	5629973					
Latitude:	47.5842010000805					
Longitude:	-122.235014000527					
<b>--Details--</b>						
Program ID:	7696				Interact Start Dt:	9/24/1993
Interaction ID:	17164				Interact End Dt:	1/24/2006
Interaction Status:	I				Ecology Program:	TOXICS
Int Status Desc:	Inactive				Facility Alternate:	
Interaction Type:	LUST				Program Name Desc:	Toxics Cleanup Program
Interaction Desc:	LUST Facility				Prog Database Name:	ISIS
Database Name Desc:	Integrated Site Info System					
Program ID:	WAD988476636				Interact Start Dt:	1/1/1988
Interaction ID:	17162				Interact End Dt:	3/1/1998
Interaction Status:	I				Ecology Program:	HAZWASTE
Int Status Desc:	Inactive				Facility Alternate:	
Interaction Type:	TIER2				Program Name Desc:	Hazardous Waste & Toxics Reduction Program
Interaction Desc:	Emergency/Haz Chem Rpt TIER2				Prog Database Name:	EPCRA
Database Name Desc:	Emergency Planning & Community Right-to-Know Act					
Program ID:	7696				Interact Start Dt:	1/1/1988
Interaction ID:	17161				Interact End Dt:	
Interaction Status:	A				Ecology Program:	TOXICS
Int Status Desc:	Active				Facility Alternate:	JACKSONS 623
Interaction Type:	UST				Program Name Desc:	Toxics Cleanup Program
Interaction Desc:	Underground Storage Tank				Prog Database Name:	UST
Database Name Desc:	Underground Storage Tanks					
Program ID:	WAD988476636				Interact Start Dt:	8/28/1990
Interaction ID:	17163				Interact End Dt:	12/31/2001
Interaction Status:	I				Ecology Program:	HAZWASTE
Int Status Desc:	Inactive				Facility Alternate:	
Interaction Type:	HWG				Program Name Desc:	Hazardous Waste & Toxics Reduction Program
Interaction Desc:	Hazardous Waste Generator				Prog Database Name:	TURBOWASTE
Database Name Desc:	Hazardous Waste Inf Mgt System					
Program ID:	WAD988476636				Interact Start Dt:	1/22/2007
Interaction ID:	17165				Interact End Dt:	12/31/2010
Interaction Status:	I				Ecology Program:	HAZWASTE
Int Status Desc:	Inactive				Facility Alternate:	
Interaction Type:	HWG				Program Name Desc:	Hazardous Waste & Toxics Reduction Program
Interaction Desc:	Hazardous Waste Generator				Prog Database Name:	TURBOWASTE
Database Name Desc:	Hazardous Waste Inf Mgt System					
Program ID:	NW1918				Interact Start Dt:	3/28/2008
Interaction ID:	17166				Interact End Dt:	11/3/2008
Interaction Status:	I				Ecology Program:	TOXICS
Int Status Desc:	Inactive				Facility Alternate:	Shell Oil Products US SAP 121058
Interaction Type:	VOLCLNST				Program Name Desc:	Toxics Cleanup Program
Interaction Desc:	Voluntary Cleanup Sites				Prog Database Name:	ISIS
Database Name Desc:	Integrated Site Info System					
Program ID:	WAD988476636				Interact Start Dt:	12/31/2010
Interaction ID:	95816				Interact End Dt:	12/31/2010
Interaction Status:	I				Ecology Program:	HAZWASTE
Int Status Desc:	Inactive				Facility Alternate:	Shell Oil Products US SAP 121058
Interaction Type:	HWOTHER				Program Name Desc:	Hazardous Waste & Toxics Reduction Program
Interaction Desc:	Haz Waste Management Activity				Prog Database Name:	TURBOWASTE
Database Name Desc:	Hazardous Waste Inf Mgt System					

Map Key	Number of Records	Direction	Distance (mi/ft)	Elev/Diff (ft)	Site	DB
MERCER ISLAND WA						
Incident ID:	613673				Location Name:	NULL
Incident Date:	6/23/2009				County:	KING
Regulated:					Zip Code:	
Waterway Desc:					Lat:	47.584444
Address:					Long:	122.233611
<b>--Details--</b>						
Product:					Source:	Retail Petroleum Outlet
Spill Quantity:	6				Source Type Desc:	
Unit:	GALLON				Activity:	REFUELING
Medium:	IMPERMEABLE CONTAINMENT				Impact:	NONE
Medium Type Desc:					Sheen Only:	
Cause:	Mechanical Failure				PRP Contact Name:	
Cause Type Desc:					PRP First Name:	
Incident Category:					PRP Last Name:	NULL

<u>5</u>	6 of 7	SSE	0.03 / 134.41	81.83 / -3	JACKSONS 623 2903 78TH AVE SE Mercer Island WA 980400000	UST
UST Site ID:	7696				Region:	Northwest
Facility Site ID:	5629973				County:	King
UBI No:	6022264060010038				Latitude:	47.584201
Status:	Active				Longitude:	-122.235014
Responsible Unit:	NORTHWEST					
<b>Active Tank Info</b>						
Tank Name:	9				Capacity Range:	10,000 to 19,999 Gallons
Tank Status:	Operational				Compartment No:	1
Install Date:	11/1/1993				Substance Stored:	B Unleaded Gasoline
Tank Name:	4				Capacity Range:	
Tank Status:	Removed				Compartment No:	1
Install Date:	1/1/1988				Substance Stored:	B Unleaded Gasoline
Tank Name:	5				Capacity Range:	10,000 to 19,999 Gallons
Tank Status:	Operational				Compartment No:	1
Install Date:	11/1/1993				Substance Stored:	D Diesel
Tank Name:	8				Capacity Range:	10,000 to 19,999 Gallons
Tank Status:	Operational				Compartment No:	1
Install Date:	11/1/1993				Substance Stored:	B Unleaded Gasoline
Tank Name:	7				Capacity Range:	10,000 to 19,999 Gallons
Tank Status:	Operational				Compartment No:	1
Install Date:	11/1/1993				Substance Stored:	B Unleaded Gasoline
Tank Name:	1				Capacity Range:	
Tank Status:	Removed				Compartment No:	1
Install Date:	1/1/1988				Substance Stored:	B Unleaded Gasoline
Tank Name:	2				Capacity Range:	
Tank Status:	Removed				Compartment No:	1
Install Date:	1/1/1988				Substance Stored:	A Leaded Gasoline
Tank Name:	6				Capacity Range:	
Tank Status:	Removed				Compartment No:	1
Install Date:	1/1/1988				Substance Stored:	

#### Tank Summary Info

Map Key	Number of Records	Direction	Distance (mi/ft)	Elev/Diff (ft)	Site	DB
<hr/>						
<b>Tank Name:</b>	8				<b>Tank Corr Protect:</b>	Corrosion Resistant
<b>Tag No.:</b>	A0503, A5303				<b>Tank Manifold:</b>	
<b>Tank Status:</b>	Operational				<b>Tank Rel Detect:</b>	Statistical Inventory Reconciliation
<b>Tank Status Date:</b>	08/06/1996				<b>Tank Tight Test:</b>	
<b>Tank Install Date:</b>	00/01/1993				<b>Tank Spill Prevent:</b>	Spill Bucket/Spill Box
<b>Tank Upgrade Date:</b>	02/17/1998				<b>Tank Overfill Prev:</b>	Overfill Alarm
<b>Tank Perm Close Dt:</b>					<b>Capacity Range:</b>	10,000 to 19,999 Gallons
<b>Permit Expiry Date:</b>	08/31/2018				<b>Pipe Material:</b>	Fiberglass
<b>Tank Material:</b>	Fiberglass Reinforced Plastic				<b>Pipe Construction:</b>	Double Wall Pipe
<b>Tank Construction:</b>	Double Wall Tank				<b>Pipe Corr Protect:</b>	Corrosion Resistant
<b>Tank SFC Type:</b>						
<b>Dispenser Pump SFC Type:</b>						
<b>Primary Pipe Release Detect:</b>	Statistical Inventory Reconciliation					
<b>Second Pipe Release Detect:</b>	Interstitial Monitoring (or Sump Sensor)					
<b>Pipe Pumping System:</b>	Pressurized System					
<hr/>						
<b>Tank Name:</b>	4				<b>Tank Corr Protect:</b>	Impressed Current
<b>Tag No.:</b>	A0503, A5303				<b>Tank Manifold:</b>	
<b>Tank Status:</b>	Removed				<b>Tank Rel Detect:</b>	Manual Inventory Control (daily)
<b>Tank Status Date:</b>	08/06/1996				<b>Tank Tight Test:</b>	
<b>Tank Install Date:</b>	00/01/1988				<b>Tank Spill Prevent:</b>	Spill Bucket/Spill Box
<b>Tank Upgrade Date:</b>					<b>Tank Overfill Prev:</b>	None
<b>Tank Perm Close Dt:</b>					<b>Capacity Range:</b>	
<b>Permit Expiry Date:</b>					<b>Pipe Material:</b>	Fiberglass
<b>Tank Material:</b>					<b>Pipe Construction:</b>	Single Wall Pipe
<b>Tank Construction:</b>	Single Wall Tank				<b>Pipe Corr Protect:</b>	Corrosion Resistant
<b>Tank SFC Type:</b>						
<b>Dispenser Pump SFC Type:</b>						
<b>Primary Pipe Release Detect:</b>						
<b>Second Pipe Release Detect:</b>						
<b>Pipe Pumping System:</b>	Pressurized System					
<hr/>						
<b>Tank Name:</b>	7				<b>Tank Corr Protect:</b>	Corrosion Resistant
<b>Tag No.:</b>	A0503, A5303				<b>Tank Manifold:</b>	
<b>Tank Status:</b>	Operational				<b>Tank Rel Detect:</b>	Statistical Inventory Reconciliation
<b>Tank Status Date:</b>	08/06/1996				<b>Tank Tight Test:</b>	
<b>Tank Install Date:</b>	00/01/1993				<b>Tank Spill Prevent:</b>	Spill Bucket/Spill Box
<b>Tank Upgrade Date:</b>	02/17/1998				<b>Tank Overfill Prev:</b>	Overfill Alarm
<b>Tank Perm Close Dt:</b>					<b>Capacity Range:</b>	10,000 to 19,999 Gallons
<b>Permit Expiry Date:</b>	08/31/2018				<b>Pipe Material:</b>	Fiberglass
<b>Tank Material:</b>	Fiberglass Reinforced Plastic				<b>Pipe Construction:</b>	Double Wall Pipe
<b>Tank Construction:</b>	Double Wall Tank				<b>Pipe Corr Protect:</b>	Corrosion Resistant
<b>Tank SFC Type:</b>						
<b>Dispenser Pump SFC Type:</b>						
<b>Primary Pipe Release Detect:</b>	Statistical Inventory Reconciliation					
<b>Second Pipe Release Detect:</b>	Interstitial Monitoring (or Sump Sensor)					
<b>Pipe Pumping System:</b>	Pressurized System					
<hr/>						
<b>Tank Name:</b>	6				<b>Tank Corr Protect:</b>	Impressed Current
<b>Tag No.:</b>	A0503, A5303				<b>Tank Manifold:</b>	
<b>Tank Status:</b>	Removed				<b>Tank Rel Detect:</b>	Manual Inventory Control (daily)
<b>Tank Status Date:</b>	08/06/1996				<b>Tank Tight Test:</b>	
<b>Tank Install Date:</b>	00/01/1988				<b>Tank Spill Prevent:</b>	Spill Bucket/Spill Box
<b>Tank Upgrade Date:</b>					<b>Tank Overfill Prev:</b>	None
<b>Tank Perm Close Dt:</b>					<b>Capacity Range:</b>	
<b>Permit Expiry Date:</b>					<b>Pipe Material:</b>	Fiberglass
<b>Tank Material:</b>					<b>Pipe Construction:</b>	Single Wall Pipe
<b>Tank Construction:</b>	Single Wall Tank				<b>Pipe Corr Protect:</b>	Corrosion Resistant
<b>Tank SFC Type:</b>						
<b>Dispenser Pump SFC Type:</b>						
<b>Primary Pipe Release Detect:</b>						
<b>Second Pipe Release Detect:</b>						
<b>Pipe Pumping System:</b>	Pressurized System					
<hr/>						
<b>Tank Name:</b>	2				<b>Tank Corr Protect:</b>	Impressed Current
<b>Tag No.:</b>	A0503, A5303				<b>Tank Manifold:</b>	
<b>Tank Status:</b>	Removed				<b>Tank Rel Detect:</b>	Manual Inventory Control (daily)
<b>Tank Status Date:</b>	08/06/1996				<b>Tank Tight Test:</b>	

Map Key	Number of Records	Direction	Distance (mi/ft)	Elev/Diff (ft)	Site	DB
<div> <div> <b>Tank Install Date:</b> 00/01/1988  <b>Tank Upgrade Date:</b>  <b>Tank Perm Close Dt:</b>  <b>Permit Expiry Date:</b>  <b>Tank Material:</b>  <b>Tank Construction:</b> Single Wall Tank  <b>Tank SFC Type:</b>  <b>Dispenser Pump SFC Type:</b>  <b>Primary Pipe Release Detect:</b>  <b>Second Pipe Release Detect:</b>  <b>Pipe Pumping System:</b> Pressurized System </div> <div> <b>Tank Spill Prevent:</b> Spill Bucket/Spill Box  <b>Tank Overfill Prev:</b> None  <b>Capacity Range:</b>  <b>Pipe Material:</b> Fiberglass  <b>Pipe Construction:</b> Single Wall Pipe  <b>Pipe Corr Protect:</b> Corrosion Resistant </div> </div>						
<div> <div> <b>Tank Name:</b> 5  <b>Tag No.:</b> A0503, A5303  <b>Tank Status:</b> Operational  <b>Tank Status Date:</b> 08/06/1996  <b>Tank Install Date:</b> 00/01/1993  <b>Tank Upgrade Date:</b> 02/17/1998  <b>Tank Perm Close Dt:</b>  <b>Permit Expiry Date:</b> 08/31/2018  <b>Tank Material:</b> Fiberglass Reinforced Plastic  <b>Tank Construction:</b> Double Wall Tank  <b>Tank SFC Type:</b>  <b>Dispenser Pump SFC Type:</b>  <b>Primary Pipe Release Detect:</b> Statistical Inventory Reconciliation  <b>Second Pipe Release Detect:</b> Interstitial Monitoring (or Sump Sensor)  <b>Pipe Pumping System:</b> Pressurized System </div> <div> <b>Tank Corr Protect:</b> Corrosion Resistant  <b>Tank Manifold:</b>  <b>Tank Rel Detect:</b> Statistical Inventory Reconciliation  <b>Tank Tight Test:</b>  <b>Tank Spill Prevent:</b> Spill Bucket/Spill Box  <b>Tank Overfill Prev:</b> Overfill Alarm  <b>Capacity Range:</b> 10,000 to 19,999 Gallons  <b>Pipe Material:</b> Fiberglass  <b>Pipe Construction:</b> Double Wall Pipe  <b>Pipe Corr Protect:</b> Corrosion Resistant </div> </div>						
<div> <div> <b>Tank Name:</b> 9  <b>Tag No.:</b> A0503, A5303  <b>Tank Status:</b> Operational  <b>Tank Status Date:</b> 08/06/1996  <b>Tank Install Date:</b> 00/01/1993  <b>Tank Upgrade Date:</b> 02/17/1998  <b>Tank Perm Close Dt:</b>  <b>Permit Expiry Date:</b> 08/31/2018  <b>Tank Material:</b> Fiberglass Reinforced Plastic  <b>Tank Construction:</b> Double Wall Tank  <b>Tank SFC Type:</b>  <b>Dispenser Pump SFC Type:</b>  <b>Primary Pipe Release Detect:</b> Statistical Inventory Reconciliation  <b>Second Pipe Release Detect:</b> Interstitial Monitoring (or Sump Sensor)  <b>Pipe Pumping System:</b> Pressurized System </div> <div> <b>Tank Corr Protect:</b> Corrosion Resistant  <b>Tank Manifold:</b>  <b>Tank Rel Detect:</b> Statistical Inventory Reconciliation  <b>Tank Tight Test:</b>  <b>Tank Spill Prevent:</b> Spill Bucket/Spill Box  <b>Tank Overfill Prev:</b> Overfill Alarm  <b>Capacity Range:</b> 10,000 to 19,999 Gallons  <b>Pipe Material:</b> Fiberglass  <b>Pipe Construction:</b> Double Wall Pipe  <b>Pipe Corr Protect:</b> Corrosion Resistant </div> </div>						
<div> <div> <b>Tank Name:</b> 1  <b>Tag No.:</b> A0503, A5303  <b>Tank Status:</b> Removed  <b>Tank Status Date:</b> 08/06/1996  <b>Tank Install Date:</b> 00/01/1988  <b>Tank Upgrade Date:</b>  <b>Tank Perm Close Dt:</b>  <b>Permit Expiry Date:</b>  <b>Tank Material:</b>  <b>Tank Construction:</b> Single Wall Tank  <b>Tank SFC Type:</b>  <b>Dispenser Pump SFC Type:</b>  <b>Primary Pipe Release Detect:</b> Automatic Line Leak Detector (ALLD)  <b>Second Pipe Release Detect:</b>  <b>Pipe Pumping System:</b> Pressurized System </div> <div> <b>Tank Corr Protect:</b> Impressed Current  <b>Tank Manifold:</b>  <b>Tank Rel Detect:</b> Manual Inventory Control (daily)  <b>Tank Tight Test:</b>  <b>Tank Spill Prevent:</b> Spill Bucket/Spill Box  <b>Tank Overfill Prev:</b> None  <b>Capacity Range:</b>  <b>Pipe Material:</b> Fiberglass  <b>Pipe Construction:</b> Single Wall Pipe  <b>Pipe Corr Protect:</b> Corrosion Resistant </div> </div>						
<a href="#">5</a>	7 of 7	SSE	0.03 / 134.41	81.83 / -3	Shell Oil Products US SAP 121058 2903 78TH AVE SE MERCER ISLAND WA 98040	VCP
<div> <div> <b>Facility Site ID:</b> 5629973  <b>Cleanup Site ID:</b> 5371  <b>Project No:</b>  <b>VCP No:</b> </div> <div> <b>NFA Date:</b> 11/3/2008  <b>Decision Date:</b>  <b>Opinion Request Dt:</b>  <b>VCP Manager:</b> </div> </div>						



Map Key	Number of Records	Direction	Distance (mi/ft)	Elev/Diff (ft)	Site	DB
<div> <div> <b>Site Status:</b>  VCP?: Yes  Brownfield?:  PSI?:  WARM Rank:  WARM Rank Desc:  VCP Activity:  Source: </div> <div> <b>Resp Section:</b>  Resp Unit:  County: King  Region:  Latitude: 47.584201  Longitude: -122.235014 </div> </div> <div> Toxics Cleanup Program Web Reporting - No Further Action Sites </div>						
<a href="#">6</a>	1 of 3	WNW	0.03 / 156.57	82.56 / -2	New Seasons 2755 77th Ave SE Mercer Island WA 98040	ALT FUELS
<div> <div> <b>ID:</b> 93550  <b>Federal Agency ID:</b>  <b>Fed Agency Name:</b>  <b>Status Code:</b> E  <b>Status Desc:</b> Open: The station is open.  <b>Fuel Type Code:</b> ELEC: Electric  <b>Dt Last Confirmed:</b> 2018-04-25  <b>Open Date:</b>  <b>Expected Date:</b>  <b>Updated at:</b> 2018-04-25 09:24:04 UTC  <b>NG Fill Type Code:</b>  <b>NG Fill Type Desc:</b>  <b>BD Blends:</b>  <b>NG Vehicle Class:</b>  <b>NG V Class Desc:</b>  <b>Access Code:</b> public  <b>Access Detail Code:</b> KEY_ALWAYS  <b>Federal Agency Code:</b>  <b>Groups with Access Code:</b> Public - Card key at all times  <b>Group With Access Desc:</b> Publicly available, but only accepts fleet cards or station-specific fueling cards as payment. See "Cards Accepted" field for more details. </div> <div> <b>Plus4:</b>  <b>NG PSI:</b>  <b>Owner Type Code:</b>  <b>Owner Type Desc:</b>  <b>Station Phone:</b> 877-455-3833  <b>EV Lvl1 EVSE No:</b>  <b>EV Lvl2 EVSE No:</b>  <b>EV DC Fast Count:</b> 4  <b>EV Other Info:</b>  <b>EV Network:</b> eVgo Network  <b>EV Network Web:</b> https://www.evgo.com/  <b>Latitude:</b> 47.584831  <b>Longitude:</b> -122.235771 </div> </div> <div> <b>Hydrogen Is Retail:</b>  <b>Cards Accepted:</b>  <b>Cards Accepted Desc:</b>  <b>Access Days Time:</b> 24 hours daily; EVgo network subscription and key fob required  <b>LPG Primary:</b>  <b>LPG Primary Desc:</b>  <b>E85 Blender Pump:</b>  <b>E85 Blender Pump Desc:</b>  <b>EV Connector Types:</b> CHADEMO J1772COMBO  <b>EV Connector Type Desc:</b> CHADEMO-CHAdEMO (DC fast charging); J1772COMBO-SAE J1772 Combo (DC fast charging)  <b>Intersection Directions:</b>  <b>Geocode Status:</b> GPS  <b>Geocode Status Desc:</b> The location is from a real GPS readout at the station.  <b>Hydrogen Status Link:</b> </div>						
<a href="#">6</a>	2 of 3	WNW	0.03 / 156.57	82.56 / -2	ALBERTSONS 450 2755 77TH AVE SE MERCER ISLAND WA 98040	RCRA NON GEN
<div> <div> <b>EPA Handler ID:</b> WAH000039005  <b>Land Type Code:</b> P  <b>Land Type Desc:</b> Private  <b>Federal Waste Generator Code:</b> N  <b>Gen Status Univ Code:</b> N  <b>Gen Status Univ Desc:</b> No Report  <b>Importer Activity:</b> No  <b>Mixed Waste Generator:</b> No  <b>Transporter Activity:</b> No  <b>Transfer Facility:</b> No  <b>Recycler Activity:</b> No  <b>Onsite Burner Exemption:</b> No  <b>Furnace Exemption:</b> No </div> </div>						



Map Key	Number of Records	Direction	Distance (mi/ft)	Elev/Diff (ft)	Site	DB
<b>Underground Inject Activity:</b>		No				
<b>Receives Waste from Offsite:</b>		No				
<b>TSD Type:</b>		-----				
<b>TSD Activity:</b>		No				
<b>Corrective Action Univ:</b>		No				
<b>Action has been Imposed:</b>		No				
<b>Action under 3004 (U)/(V):</b>		No				
<b>Institutional Control Indicator:</b>		N				
<b>Used Oil Transporter:</b>						
<b>Used Oil Transfer Facility:</b>						
<b>Used Oil Processor:</b>						
<b>Used Oil Refiner:</b>						
<b>Used Oil Burner:</b>						
<b>Used Oil Market Burner:</b>						
<b>Used Oil Spec Marketer:</b>						
<b>Activity Location:</b>		WA				
<b>County Code:</b>		WA033				
<b>County Name:</b>		KING				
<b>Contact Name:</b>		ERICA FRANSEN				
<b>Contact Phone No and Ext:</b>		208-395-4793				
<b>Contact Email:</b>		ERICA.FRANSEN@ALBERTSONS.COM				
<b>Contact Address:</b>		PO BOX 20 DEPT 81014 , BOISE , ID, 83726 , US				
<b>Mailing Address:</b>		PO BOX 20 DEPT 81014 , BOISE , ID, 83726 , US				

#### Violation/Evaluation Summary

**Note:** NO RECORDS: As of Jan 24 2018, there are no Compliance Monitoring and Enforcement (violation) records associated with this facility (EPA ID).

#### Handler Details

<b>Source Type:</b>	B	<b>Used Oil Transporter:</b>	No
<b>Receive Date:</b>	20120216	<b>UO Transfer Fac:</b>	No
<b>Non Notifier:</b>		<b>Used Oil Processor:</b>	No
<b>Acknowledge Flag:</b>		<b>Used Oil Refiner:</b>	No
<b>Acknowledge Date:</b>		<b>Used Oil Burner:</b>	No
<b>Accessibility:</b>		<b>UO Market Burner:</b>	No
<b>Land Type:</b>	P	<b>UO Spec Marketer:</b>	No
<b>Fed Waste Gen Own:</b>	HQ	<b>Current Site Name:</b>	ALBERTSONS #450
<b>Fed Waste Gen Cd:</b>	3	<b>Location Street No:</b>	
<b>Fed Waste Gen Desc:</b>	Conditionally Exempt Small Quantity	<b>Location Street 1:</b>	2755 77TH AVE SE
<b>ST Waste Gen Own:</b>	WA	<b>Location Street 2:</b>	
<b>State Waste Gen Cd:</b>	3	<b>Location City:</b>	MERCER ISLAND
<b>Short Term Gen:</b>	No	<b>Location State:</b>	WA
<b>Importer Activity:</b>	No	<b>Location Zip Code:</b>	98040
<b>Mixed Waste Gen:</b>	No	<b>County Code:</b>	WA033
<b>Transporter:</b>	No	<b>State District:</b>	NWRO
<b>Transfer Facility:</b>	No	<b>Mailing Street No:</b>	
<b>TSD Activity:</b>	No	<b>Mailing Street 1:</b>	PO BOX 20 DEPT #72405
<b>Recycler Activity:</b>	No	<b>Mailing Street 2:</b>	
<b>Onsite Burn Exempt:</b>	No	<b>Mailing City:</b>	BOISE
<b>Furnace Exemption:</b>	No	<b>Mailing State:</b>	WA
<b>Underground Inject:</b>	No	<b>Mailing Zip Code:</b>	83726
<b>Off Site Receipt:</b>	No	<b>Mailing Country:</b>	US
<b>Waste Dest Fac:</b>	No	<b>Contact First Name:</b>	STORE
<b>Subpart K College:</b>	No	<b>Contact Middle Initial:</b>	
<b>Subpart K Hospital:</b>	No	<b>Contact Last Name:</b>	DIRECTOR
<b>Subpart K Non Profit:</b>	No	<b>Contact Street No:</b>	
<b>Subpart K Withdraw:</b>	No	<b>Contact Street 1:</b>	2755 77TH AVE SE
<b>Include Ntnl Rprt:</b>	N	<b>Contact Street 2:</b>	
<b>Reporting Cycle:</b>	2011	<b>Contact City:</b>	MERCER ISLAND
<b>LQHUW:</b>	No	<b>Contact State:</b>	WA
<b>Trader Importer:</b>		<b>Contact Zip:</b>	98040
<b>Trader Exporter:</b>		<b>Contact Country:</b>	US
<b>Slab Importer:</b>		<b>Contact Phone:</b>	206-232-0244
<b>Slab Exporter:</b>		<b>Contact Phone Ext:</b>	
<b>Current Record:</b>	No	<b>Contact Fax:</b>	

Map Key	Number of Records	Direction	Distance (mi/ft)	Elev/Diff (ft)	Site	DB
Location Country:	US				Contact Email Addr:	
State District Owner:	WA				Contact Title:	
<b><u>Handler Details</u></b>						
Source Type:	B				Used Oil Transporter:	No
Receive Date:	20140227				UO Transfer Fac:	No
Non Notifier:					Used Oil Processor:	No
Acknowledge Flag:					Used Oil Refiner:	No
Acknowledge Date:					Used Oil Burner:	No
Accessibility:					UO Market Burner:	No
Land Type:	P				UO Spec Marketer:	No
Fed Waste Gen Own:	HQ				Current Site Name:	ALBERTSONS 450
Fed Waste Gen Cd:	1				Location Street No:	
Fed Waste Gen Desc:	Large Quantity Generator				Location Street 1:	2755 77TH AVE SE
ST Waste Gen Own:	WA				Location Street 2:	
State Waste Gen Cd:	1				Location City:	MERCER ISLAND
Short Term Gen:	No				Location State:	WA
Importer Activity:	No				Location Zip Code:	98040
Mixed Waste Gen:	No				County Code:	WA033
Transporter:	No				State District:	NWRO
Transfer Facility:	No				Mailing Street No:	
TSD Activity:	No				Mailing Street 1:	PO BOX 20 DEPT #72405
Recycler Activity:	No				Mailing Street 2:	
Onsite Burn Exempt:	No				Mailing City:	BOISE
Furnace Exemption:	No				Mailing State:	WA
Underground Inject:	No				Mailing Zip Code:	83726
Off Site Receipt:	No				Mailing Country:	US
Waste Dest Fac:	No				Contact First Name:	STORE
Subpart K College:	No				Contact Middle Initial:	
Subpart K Hospital:	No				Contact Last Name:	DIRECTOR
Subpart K Non Profit:	No				Contact Street No:	
Subpart K Withdraw:	No				Contact Street 1:	2755 77TH AVE SE
Include Ntnl Rprt:	Y				Contact Street 2:	
Reporting Cycle:	2013				Contact City:	MERCER ISLAND
LQHUUW:	No				Contact State:	WA
Trader Importer:					Contact Zip:	98040
Trader Exporter:					Contact Country:	US
Slab Importer:					Contact Phone:	206-232-0244
Slab Exporter:					Contact Phone Ext:	
Current Record:	No				Contact Fax:	
Location Country:	US				Contact Email Addr:	
State District Owner:	WA				Contact Title:	

<b><u>Handler Details</u></b>						
Source Type:	N				Used Oil Transporter:	No
Receive Date:	20110728				UO Transfer Fac:	No
Non Notifier:					Used Oil Processor:	No
Acknowledge Flag:					Used Oil Refiner:	No
Acknowledge Date:					Used Oil Burner:	No
Accessibility:					UO Market Burner:	No
Land Type:	P				UO Spec Marketer:	No
Fed Waste Gen Own:	HQ				Current Site Name:	ALBERTSONS #450
Fed Waste Gen Cd:	3				Location Street No:	
Fed Waste Gen Desc:	Conditionally Exempt Small Quantity				Location Street 1:	2755 77TH AVE SE
ST Waste Gen Own:	WA				Location Street 2:	
State Waste Gen Cd:	3				Location City:	MERCER ISLAND
Short Term Gen:	No				Location State:	WA
Importer Activity:	No				Location Zip Code:	98040
Mixed Waste Gen:	No				County Code:	WA033
Transporter:	No				State District:	NWRO
Transfer Facility:	No				Mailing Street No:	
TSD Activity:	No				Mailing Street 1:	PO BOX 20 DEPT #72405
Recycler Activity:	No				Mailing Street 2:	
Onsite Burn Exempt:	No				Mailing City:	BOISE
Furnace Exemption:	No				Mailing State:	ID

Map Key	Number of Records	Direction	Distance (mi/ft)	Elev/Diff (ft)	Site	DB
Underground Inject:	No				Mailing Zip Code:	83726
Off Site Receipt:	No				Mailing Country:	US
Waste Dest Fac:	No				Contact First Name:	ERICA
Subpart K College:	No				Contact Middle Initial:	
Subpart K Hospital:	No				Contact Last Name:	FRANSEN
Subpart K Non Profit:	No				Contact Street No:	
Subpart K Withdraw:	No				Contact Street 1:	PO BOX 20 DEPT #72405
Include Ntnl Rprt:					Contact Street 2:	
Reporting Cycle:					Contact City:	BOISE
LQHUU:	No				Contact State:	ID
Trader Importer:					Contact Zip:	83726
Trader Exporter:					Contact Country:	US
Slab Importer:					Contact Phone:	208-395-4793
Slab Exporter:					Contact Phone Ext:	
Current Record:	No				Contact Fax:	
Location Country:	US				Contact Email Addr:	ERICA.FRANSEN@SUPERVALU.COM
State District Owner:	WA				Contact Title:	

#### Handler Details

Source Type:	N	Used Oil Transporter:	No
Receive Date:	20130717	UO Transfer Fac:	No
Non Notifier:		Used Oil Processor:	No
Acknowledge Flag:		Used Oil Refiner:	No
Acknowledge Date:		Used Oil Burner:	No
Accessibility:		UO Market Burner:	No
Land Type:	P	UO Spec Marketer:	No
Fed Waste Gen Own:	HQ	Current Site Name:	ALBERTSONS 450
Fed Waste Gen Cd:	3	Location Street No:	
Fed Waste Gen Desc:	Conditionally Exempt Small Quantity	Location Street 1:	2755 77TH AVE SE
ST Waste Gen Own:	WA	Location Street 2:	
State Waste Gen Cd:	3	Location City:	MERCER ISLAND
Short Term Gen:	No	Location State:	WA
Importer Activity:	No	Location Zip Code:	98040
Mixed Waste Gen:	No	County Code:	WA033
Transporter:	No	State District:	NWRO
Transfer Facility:	No	Mailing Street No:	
TSD Activity:	No	Mailing Street 1:	PO BOX 20 DEPT #72405
Recycler Activity:	No	Mailing Street 2:	
Onsite Burn Exempt:	No	Mailing City:	BOISE
Furnace Exemption:	No	Mailing State:	WA
Underground Inject:	No	Mailing Zip Code:	83726
Off Site Receipt:	No	Mailing Country:	US
Waste Dest Fac:	No	Contact First Name:	ERICA
Subpart K College:	No	Contact Middle Initial:	
Subpart K Hospital:	No	Contact Last Name:	FRANSEN
Subpart K Non Profit:	No	Contact Street No:	
Subpart K Withdraw:	No	Contact Street 1:	PO BOX 20 DEPT #72405
Include Ntnl Rprt:		Contact Street 2:	
Reporting Cycle:		Contact City:	BOISE
LQHUU:	No	Contact State:	ID
Trader Importer:		Contact Zip:	83726
Trader Exporter:		Contact Country:	US
Slab Importer:		Contact Phone:	208-395-4793
Slab Exporter:		Contact Phone Ext:	
Current Record:	No	Contact Fax:	
Location Country:	US	Contact Email Addr:	ERICA.FRANSEN@SUPERVALU.COM
State District Owner:	WA	Contact Title:	

#### Handler Details

Source Type:	N	Used Oil Transporter:	No
Receive Date:	20170224	UO Transfer Fac:	No
Non Notifier:		Used Oil Processor:	No
Acknowledge Flag:		Used Oil Refiner:	No
Acknowledge Date:		Used Oil Burner:	No
Accessibility:		UO Market Burner:	No

Map Key	Number of Records	Direction	Distance (mi/ft)	Elev/Diff (ft)	Site	DB
<b>Land Type:</b>	P				<b>UO Spec Marketer:</b>	No
<b>Fed Waste Gen Own:</b>	HQ				<b>Current Site Name:</b>	ALBERTSONS 450
<b>Fed Waste Gen Cd:</b>	N				<b>Location Street No:</b>	
<b>Fed Waste Gen Desc:</b>					<b>Location Street 1:</b>	2755 77TH AVE SE
<b>ST Waste Gen Own:</b>	WA				<b>Location Street 2:</b>	
<b>State Waste Gen Cd:</b>	X				<b>Location City:</b>	MERCER ISLAND
<b>Short Term Gen:</b>	No				<b>Location State:</b>	WA
<b>Importer Activity:</b>	No				<b>Location Zip Code:</b>	98040
<b>Mixed Waste Gen:</b>	No				<b>County Code:</b>	WA033
<b>Transporter:</b>	No				<b>State District:</b>	NWRO
<b>Transfer Facility:</b>	No				<b>Mailing Street No:</b>	
<b>TSD Activity:</b>	No				<b>Mailing Street 1:</b>	PO BOX 20 DEPT 81014
<b>Recycler Activity:</b>	No				<b>Mailing Street 2:</b>	
<b>Onsite Burn Exempt:</b>	No				<b>Mailing City:</b>	BOISE
<b>Furnace Exemption:</b>	No				<b>Mailing State:</b>	ID
<b>Underground Inject:</b>	No				<b>Mailing Zip Code:</b>	83726
<b>Off Site Receipt:</b>	No				<b>Mailing Country:</b>	US
<b>Waste Dest Fac:</b>	No				<b>Contact First Name:</b>	ERICA
<b>Subpart K College:</b>	No				<b>Contact Middle Initial:</b>	
<b>Subpart K Hospital:</b>	No				<b>Contact Last Name:</b>	FRANSEN
<b>Subpart K Non Profit:</b>	No				<b>Contact Street No:</b>	
<b>Subpart K Withdraw:</b>	No				<b>Contact Street 1:</b>	PO BOX 20 DEPT 81014
<b>Include Ntnl Rprt:</b>					<b>Contact Street 2:</b>	
<b>Reporting Cycle:</b>					<b>Contact City:</b>	BOISE
<b>LQHUW:</b>	No				<b>Contact State:</b>	ID
<b>Trader Importer:</b>	No				<b>Contact Zip:</b>	83726
<b>Trader Exporter:</b>	No				<b>Contact Country:</b>	US
<b>Slab Importer:</b>	No				<b>Contact Phone:</b>	208-395-4793
<b>Slab Exporter:</b>	No				<b>Contact Phone Ext:</b>	
<b>Current Record:</b>	Yes				<b>Contact Fax:</b>	
<b>Location Country:</b>	US				<b>Contact Email Addr:</b>	ERICA.FRANSEN@ALBERTSONS.COM
<b>State District Owner:</b>	WA				<b>Contact Title:</b>	

#### Hazardous Waste Details

<b>Haz Waste Cd Owner:</b>	WA	<b>Source Type:</b>	B
<b>Haz Waste Cd:</b>	WSQG	<b>Code Type:</b>	X
<b>BR Waste Code Active Status:</b>	Yes		
<b>Waste Code Active Status:</b>	No		
<b>Waste Code Description:</b>	Aplaceholder to allow Handler and BR submissions to validate. In WA State federal and state waste codes were not collected on the Site Identification form until 2013 so they were not available for reporting.		

<b>Haz Waste Cd Owner:</b>	HQ	<b>Source Type:</b>	B
<b>Haz Waste Cd:</b>	P075	<b>Code Type:</b>	P
<b>BR Waste Code Active Status:</b>	Yes		
<b>Waste Code Active Status:</b>	Yes		
<b>Waste Code Description:</b>	NICOTINE, & SALTS (OR) PYRIDINE, 3-(1-METHYL-2-PYRROLIDINYL)-(S)-, & SALTS		

<b>Haz Waste Cd Owner:</b>	HQ	<b>Source Type:</b>	N
<b>Haz Waste Cd:</b>	D002	<b>Code Type:</b>	D
<b>BR Waste Code Active Status:</b>	Yes		
<b>Waste Code Active Status:</b>	Yes		
<b>Waste Code Description:</b>	CORROSIVE WASTE		

<b>Haz Waste Cd Owner:</b>	HQ	<b>Source Type:</b>	B
<b>Haz Waste Cd:</b>	P001	<b>Code Type:</b>	P
<b>BR Waste Code Active Status:</b>	Yes		
<b>Waste Code Active Status:</b>	Yes		
<b>Waste Code Description:</b>	2H-1-BENZOPYRAN-2-ONE, 4-HYDROXY-3-(3-OXO-1-PHENYLBUTYL)-, & SALTS, WHEN PRESENT AT CONCENTRATIONS GREATER THAN 0.3% (OR) WARFARIN, & SALTS, WHEN PRESENT AT CONCENTRATIONS GREATER THAN 0.3%		

<b>Haz Waste Cd Owner:</b>	HQ	<b>Source Type:</b>	N
<b>Haz Waste Cd:</b>	D001	<b>Code Type:</b>	D
<b>BR Waste Code Active Status:</b>	Yes		
<b>Waste Code Active Status:</b>	Yes		
<b>Waste Code Description:</b>	IGNITABLE WASTE		

Map Key	Number of Records	Direction	Distance (mi/ft)	Elev/Diff (ft)	Site	DB
Haz Waste Cd Owner:	HQ				Source Type:	N
Haz Waste Cd:	P075				Code Type:	P
BR Waste Code Active Status:	Yes					
Waste Code Active Status:	Yes					
Waste Code Description:	NICOTINE, & SALTS (OR) PYRIDINE, 3-(1-METHYL-2-PYRROLIDINYL)-,(S)-, & SALTS					
Haz Waste Cd Owner:	HQ				Source Type:	B
Haz Waste Cd:	D001				Code Type:	D
BR Waste Code Active Status:	Yes					
Waste Code Active Status:	Yes					
Waste Code Description:	IGNITABLE WASTE					
Haz Waste Cd Owner:	HQ				Source Type:	B
Haz Waste Cd:	D007				Code Type:	D
BR Waste Code Active Status:	Yes					
Waste Code Active Status:	Yes					
Waste Code Description:	CHROMIUM					
Haz Waste Cd Owner:	HQ				Source Type:	N
Haz Waste Cd:	P001				Code Type:	P
BR Waste Code Active Status:	Yes					
Waste Code Active Status:	Yes					
Waste Code Description:	2H-1-BENZOPYRAN-2-ONE, 4-HYDROXY-3-(3-OXO-1-PHENYLBUTYL)-, & SALTS, WHEN PRESENT AT CONCENTRATIONS GREATER THAN 0.3% (OR) WARFARIN, & SALTS, WHEN PRESENT AT CONCENTRATIONS GREATER THAN 0.3%					
Haz Waste Cd Owner:	HQ				Source Type:	B
Haz Waste Cd:	D010				Code Type:	D
BR Waste Code Active Status:	Yes					
Waste Code Active Status:	Yes					
Waste Code Description:	SELENIUM					

#### NAICS Details

Source Type:	B	NAICS Active Status:	Yes
NAICS Cd Owner:	HQ	NAICS Cycle:	2002
NAICS Code:	44511		
NAICS Description:	SUPERMARKETS AND OTHER GROCERY (EXCEPT CONVENIENCE) STORES		
Source Type:	N	NAICS Active Status:	Yes
NAICS Cd Owner:	HQ	NAICS Cycle:	2002
NAICS Code:	44511		
NAICS Description:	SUPERMARKETS AND OTHER GROCERY (EXCEPT CONVENIENCE) STORES		
Source Type:	N	NAICS Active Status:	Yes
NAICS Cd Owner:	HQ	NAICS Cycle:	2012
NAICS Code:	445110		
NAICS Description:	SUPERMARKETS AND OTHER GROCERY (EXCEPT CONVENIENCE) STORES		

#### Owner/Operator Details

Owner/Operator Ind:	CP	Country:	US
Name:	NEW ALBERTSONS INC	Zip Code:	83726
Street No:		Phone:	208-395-4793
Street 1:	PO BOX 20 DEPT #72405	Type:	P
Street 2:		Date Became Current:	
City:	BOISE	Date Ended Current:	
State:	ID		
Source Type:	N		
Owner/Operator Ind:	CP	Country:	US
Name:	ALBERTSONS #450	Zip Code:	83726
Street No:		Phone:	208-395-4793
Street 1:	PO BOX 20 DEPT 81014	Type:	P
Street 2:		Date Became Current:	19771214
City:	BOISE	Date Ended Current:	
State:	ID		

Map Key	Number of Records	Direction	Distance (mi/ft)	Elev/Diff (ft)	Site	DB
<hr/>						
Source Type:		N				
Owner/Operator Ind:	CO				Country:	US
Name:	ALBERTSONS LLC				Zip Code:	83726
Street No:					Phone:	208-395-4793
Street 1:	PO BOX 20 DEPT #72405				Type:	P
Street 2:					Date Became Current:	20130321
City:	BOISE				Date Ended Current:	
State:	ID					
Source Type:		B				
Owner/Operator Ind:	CO				Country:	US
Name:	THE FAB FIVE LLC				Zip Code:	98208
Street No:					Phone:	000-000-0000
Street 1:	3731 125TH PL SE				Type:	P
Street 2:					Date Became Current:	
City:	EVERETT				Date Ended Current:	
State:	WA					
Source Type:		N				
Owner/Operator Ind:	CP				Country:	US
Name:	ALBERTSONS #450				Zip Code:	83726
Street No:					Phone:	208-395-4793
Street 1:	PO BOX 20 DEPT #72405				Type:	P
Street 2:					Date Became Current:	19771214
City:	BOISE				Date Ended Current:	
State:	ID					
Source Type:		N				
Owner/Operator Ind:	CP				Country:	US
Name:	ALBERTSONS #450				Zip Code:	83726
Street No:					Phone:	208-395-4793
Street 1:	PO BOX 20 DEPT #72405				Type:	P
Street 2:					Date Became Current:	19771214
City:	BOISE				Date Ended Current:	
State:	ID					
Source Type:		B				
Owner/Operator Ind:	CO				Country:	US
Name:	NEW ALBERTSONS INC				Zip Code:	83726
Street No:					Phone:	208-395-4793
Street 1:	PO BOX 20 DEPT #72405				Type:	P
Street 2:					Date Became Current:	19771214
City:	BOISE				Date Ended Current:	
State:	ID					
Source Type:		B				
Owner/Operator Ind:	CO				Country:	US
Name:	THE FAB FIVE LLC				Zip Code:	98208
Street No:					Phone:	
Street 1:	3731 125TH PL SE				Type:	P
Street 2:					Date Became Current:	
City:	EVERETT				Date Ended Current:	
State:	WA					
Source Type:		N				

<a href="#">6</a>	3 of 3	WNW	0.03 / 156.57	82.56 / -2	Albertsons #450 2755 77th Ave SE Mercer Island WA 98040	ALL SITES
-------------------	--------	-----	---------------	------------	---	-----------

Facility/Site ID: 3620  
Latitude: 47.5849593240629  
Longitude: -122.235731955749

--Details--

Program ID:	WAH000039005	Interact Start Dt:	7/28/2011
Interaction ID:	97344	Interact End Dt:	12/31/2016



Map Key	Number of Records	Direction	Distance (mi/ft)	Elev/Diff (ft)	Site	DB
<hr/>						
<b>Interaction Status:</b>	I				<b>Ecology Program:</b>	HAZWASTE
<b>Int Status Desc:</b>	Inactive				<b>Facility Alternate:</b>	Albertsons 450
<b>Interaction Type:</b>	HWG				<b>Program Name Desc:</b>	Hazardous Waste & Toxics Reduction Program
<b>Interaction Desc:</b>	Hazardous Waste Generator				<b>Prog Database Name:</b>	TURBOWASTE
<b>Database Name Desc:</b>	Hazardous Waste Inf Mgt System					

<a href="#">7</a>	1 of 3	SSE	0.03 / 164.13	82.43 / -2	Banner Bank Mercer Island 2918 78TH AVE SE MERCER ISLAND WA 98040	CSCSL
<hr/>						
<b>Fac Site ID:</b>	7978880				<b>Vol Cleanup Prgrm?:</b>	
<b>Cleanup Site ID:</b>	360				<b>Latitude:</b>	47.583847
<b>Site Status:</b>	Cleanup Started				<b>Longitude:</b>	-122.233369
<b>WARM Rank:</b>	N				<b>Respon Section:</b>	Northwest
<b>WARM Rank Desc:</b>					<b>County:</b>	King
<b>Brownfield?:</b>					<b>Region:</b>	Northwest
<b>Puget Snd Initiative?:</b>						
<hr/>						
<b>--Details--</b>						
<b>Contam Name:</b>	Petroleum Products-Unspecified				<b>Soil Code:</b>	C
<b>Grndwtr Code:</b>	S				<b>Soil Desc:</b>	Confirmed Above Cleanup Level
<b>Grndwtr Desc:</b>	Suspected				<b>Sediment Code:</b>	
<b>Surfacewtr Code:</b>					<b>Sediment Desc:</b>	
<b>Surfacewtr Desc:</b>					<b>Air Code:</b>	
<b>Bedrock Code:</b>					<b>Air Desc:</b>	
<b>Bedrock Desc:</b>						
<hr/>						
<b>Contam Name:</b>	Halogenated Organics				<b>Soil Code:</b>	S
<b>Grndwtr Code:</b>	S				<b>Soil Desc:</b>	Suspected
<b>Grndwtr Desc:</b>	Suspected				<b>Sediment Code:</b>	
<b>Surfacewtr Code:</b>					<b>Sediment Desc:</b>	
<b>Surfacewtr Desc:</b>					<b>Air Code:</b>	
<b>Bedrock Code:</b>					<b>Air Desc:</b>	
<b>Bedrock Desc:</b>						

<a href="#">7</a>	2 of 3	SSE	0.03 / 164.13	82.43 / -2	Banner Bank Mercer Island 2918 78TH AVE SE MERCER ISLAND WA 98040	ICR
<hr/>						
<b>Cleanup Site ID:</b>	360				<b>WRIA ID:</b>	8
<b>Facility Site ID:</b>	7978880				<b>Is NFA Site:</b>	
<b>Site Status:</b>	Cleanup Started				<b>Responsible Unit:</b>	Northwest
<b>Statute:</b>	MTCA				<b>Latitude:</b>	47.583846999999999
<b>Rank:</b>					<b>Longitude:</b>	-122.233369
<b>Rank Description:</b>					<b>Legislative District:</b>	41
<b>Has Env Covenant:</b>					<b>Congr District:</b>	9
<b>Is Brownfiled Site:</b>					<b>County Name:</b>	King
<b>Is PSI Site:</b>						
<hr/>						
<b><u>Cleanup Activities</u></b>						
<b>Related ID:</b>					<b>Start Date:</b>	
<b>VCP Prj No:</b>	NW1059				<b>End Date:</b>	2006-06-14
<b>Activity Name:</b>	VCP Termination				<b>Legal Mechanism:</b>	
<b>Activity Status:</b>	Completed				<b>Performed by:</b>	
<b>County Name:</b>	King				<b>Project Manager:</b>	
<b>Applies to:</b>	VcpProject					
<b>Applies to Description:</b>	Voluntary Cleanup Program					
<hr/>						
<b>Related ID:</b>					<b>Start Date:</b>	
<b>VCP Prj No:</b>	NW1059				<b>End Date:</b>	
<b>Activity Name:</b>	VCP Opinion on Cleanup Action				<b>Legal Mechanism:</b>	
<b>Activity Status:</b>	Canceled				<b>Performed by:</b>	

Map Key	Number of Records	Direction	Distance (mi/ft)	Elev/Diff (ft)	Site	DB
<hr/>						
County Name:	King			Project Manager:	Keeling, John	
Applies to:	VcpProject					
Applies to Description:	Voluntary Cleanup Program					
Related ID:				Start Date:	2002-12-11	
VCP Prj No:				End Date:	2002-12-11	
Activity Name:	Initial Investigation / Federal Preliminary Assessment			Legal Mechanism:		
Activity Status:	Completed			Performed by:	Ecology	
County Name:	King			Project Manager:	Bremer, Steve	
Applies to:	CleanupSite					
Applies to Description:						
Related ID:				Start Date:	2003-02-11	
VCP Prj No:	NW1059			End Date:		
Activity Name:	VCP Application			Legal Mechanism:		
Activity Status:	Completed			Performed by:		
County Name:	King			Project Manager:	Northwest Region	
Applies to:	VcpProject					
Applies to Description:	Voluntary Cleanup Program					
Related ID:				Start Date:		
VCP Prj No:				End Date:	2002-12-20	
Activity Name:	Early Notice Letter(s)			Legal Mechanism:		
Activity Status:				Performed by:		
County Name:	King			Project Manager:	Bremer, Steve	
Applies to:	CleanupSite					
Applies to Description:						
<hr/>						
<b><u>Media Contaminants</u></b>						
Contaminant Type:	Halogenated Organics			Sediment:		
Groundwater:	S			Sediment Desc.:		
Groundwater Desc.:	Suspected			Air:		
Surface Water:				Air Desc.:		
Surfacewater Desc.:				Bedrock:		
Soil:	S			Bedrock Desc.:		
Soil Desc.:	Suspected			County Name:	King	
Contaminant Type:	Petroleum Products-Unspecified			Sediment:		
Groundwater:	S			Sediment Desc.:		
Groundwater Desc.:	Suspected			Air:		
Surface Water:				Air Desc.:		
Surfacewater Desc.:				Bedrock:		
Soil:	C			Bedrock Desc.:		
Soil Desc.:	Confirmed Above Cleanup Level			County Name:	King	
<hr/>						
<a href="#">7</a>	3 of 3	SSE	0.03 / 164.13	82.43 / -2	PACIFIC NORTHWEST BANK 2918 78TH AVE SE MERCER ISLAND WA 98040	ALL SITES
Facility/Site ID:	7978880					
Latitude:	47.5838470001358					
Longitude:	-122.233368999878					
<hr/>						
<b><u>--Details--</u></b>						
Program ID:				Interact Start Dt:	6/14/2006	
Interaction ID:	21805			Interact End Dt:		
Interaction Status:	A			Ecology Program:	TOXICS	
Int Status Desc:	Active			Facility Alternate:	Banner Bank Mercer Island	
Interaction Type:	SCS			Program Name Desc:	Toxics Cleanup Program	
Interaction Desc:	State Cleanup Site			Prog Database Name:	ISIS	
Database Name Desc:	Integrated Site Info System					
Program ID:				Interact Start Dt:	12/20/2002	
Interaction ID:	21803			Interact End Dt:	2/11/2003	

Map Key	Number of Records	Direction	Distance (mi/ft)	Elev/Diff (ft)	Site	DB
<b>Interaction Status:</b>	I				<b>Ecology Program:</b>	TOXICS
<b>Int Status Desc:</b>	Inactive				<b>Facility Alternate:</b>	PACIFIC NORTHWEST BANK
<b>Interaction Type:</b>	SCS				<b>Program Name Desc:</b>	Toxics Cleanup Program
<b>Interaction Desc:</b>	State Cleanup Site				<b>Prog Database Name:</b>	ISIS
<b>Database Name Desc:</b>	Integrated Site Info System					
<b>Program ID:</b>	NW1059				<b>Interact Start Dt:</b>	2/11/2003
<b>Interaction ID:</b>	21804				<b>Interact End Dt:</b>	6/14/2006
<b>Interaction Status:</b>	I				<b>Ecology Program:</b>	TOXICS
<b>Int Status Desc:</b>	Inactive				<b>Facility Alternate:</b>	PACIFIC NORTHWEST BANK
<b>Interaction Type:</b>	VOLCLNST				<b>Program Name Desc:</b>	Toxics Cleanup Program
<b>Interaction Desc:</b>	Voluntary Cleanup Sites				<b>Prog Database Name:</b>	ISIS
<b>Database Name Desc:</b>	Integrated Site Info System					

<b>8</b>	1 of 3	<b>SSE</b>	<b>0.07 / 367.73</b>	<b>81.02 / -4</b>	<b>Corrys Dry Cleaning 3006 78TH SE MERCER ISLAND WA 98040</b>	<b>DRYCLEANERS</b>
<b>Facility Site ID:</b>	92786941					
<b>Latitude:</b>	47.58346					
<b>Longitude:</b>	-122.23376					
<b>--Details--</b>						
<b>Status:</b>	I					
<b>Status Desc:</b>	Inactive					
<b>Program Name:</b>	HAZWASTE					
<b>Interaction Type:</b>	HWG					
<b>Interaction Type Desc:</b>	Hazardous Waste Generator					
<b>NAICS Code:</b>						
<b>NAICS Description:</b>						
<b>SIC Code:</b>	7216					
<b>SIC Description:</b>	Drycleaning Plants, Except Rug Cleaning					
<b>Interaction Dt:</b>	5/22/1991					
<b>Interaction End Dt:</b>	12/31/1995					
<b>Program Facility Name:</b>						
<b>Definition:</b>	Facilities that generate any quantity of a dangerous waste. They may be classified as SQG, MQG, or LQG depending on hazardous waste generated for a given month.					

<b>8</b>	2 of 3	<b>SSE</b>	<b>0.07 / 367.73</b>	<b>81.02 / -4</b>	<b>CORRYS DRY CLEANING 3006 78TH SE MERCER ISLAND WA 98040</b>	<b>RCRA NON GEN</b>
<b>EPA Handler ID:</b>	WAD988487831					
<b>Land Type Code:</b>	P					
<b>Land Type Desc:</b>	Private					
<b>Federal Waste Generator Code:</b>	N					
<b>Gen Status Univ Code:</b>	N					
<b>Gen Status Univ Desc:</b>	No Report					
<b>Importer Activity:</b>	No					
<b>Mixed Waste Generator:</b>	No					
<b>Transporter Activity:</b>	No					
<b>Transfer Facility:</b>	No					
<b>Recycler Activity:</b>	No					
<b>Onsite Burner Exemption:</b>	No					
<b>Furnace Exemption:</b>	No					
<b>Underground Inject Activity:</b>	No					
<b>Receives Waste from Offsite:</b>	No					
<b>TSD Type:</b>	-----					
<b>TSD Activity:</b>	No					
<b>Corrective Action Univ:</b>	No					
<b>Action has been Imposed:</b>	No					
<b>Action under 3004 (U)/(V):</b>	No					
<b>Institutional Control Indicator:</b>	N					
<b>Used Oil Transporter:</b>						

Map Key	Number of Records	Direction	Distance (mi/ft)	Elev/Diff (ft)	Site	DB
<b>Used Oil Transfer Facility:</b> <b>Used Oil Processor:</b> <b>Used Oil Refiner:</b> <b>Used Oil Burner:</b> <b>Used Oil Market Burner:</b> <b>Used Oil Spec Marketer:</b> <b>Activity Location:</b> WA <b>County Code:</b> WA033 <b>County Name:</b> KING <b>Contact Name:</b> CORRYS DRY CLEA CORRYS DRY CLEA <b>Contact Phone No and Ext:</b> 000-000-0000 <b>Contact Email:</b> <b>Contact Address:</b> 3006 78TH AVE SE , MERCER ISLAND , WA, 98040-2823 , US <b>Mailing Address:</b> 3006 78TH AVE SE , MERCER ISLAND , WA, 98040-2823 , US						

#### Violation/Evaluation Summary

**Note:** NO VIOLATIONS: All of the compliance records associated with this facility (EPA ID) indicate NO VIOLATIONS; Compliance Monitoring and Enforcement table dated Jan 24, 2018.

#### Violation/Evaluation Details

<b>Evaluation ID:</b>	000	<b>Former Citation:</b>	
<b>Found Violation:</b>	N	<b>Sched Compl Dt:</b>	
<b>Eval Start Date:</b>	19980126	<b>Enforcement ID:</b>	
<b>Evaluation Agency:</b>	S	<b>Enforcement Agency:</b>	
<b>Evaluation Type:</b>	CAV	<b>Enforce Action Dt:</b>	
<b>Eval Resp Person:</b>	WASMS	<b>Enforcement Type:</b>	
<b>Eval Suborg:</b>	NW	<b>Enforce Type Desc:</b>	
<b>Citizen Complaint:</b>	No	<b>Enforce Resp Person:</b>	
<b>Multimedia Inspect:</b>	No	<b>Enforce Suborg:</b>	
<b>Sampling Flag:</b>	No	<b>Enforce Actvty Loc:</b>	
<b>Not Subtitle C:</b>	No	<b>Docket No:</b>	
<b>Focus Area:</b>		<b>Attorney:</b>	
<b>Focus Area Desc:</b>		<b>Corr Act Component:</b>	
<b>Handler Actvty Loc:</b>	WA	<b>Appeal Init Dt:</b>	
<b>Handler Name:</b>	CORRYS DRY CLEANING	<b>Appeal Resolved Dt:</b>	
<b>Region:</b>	10	<b>Disposition Status:</b>	
<b>State:</b>	WA	<b>Disp Status Dt:</b>	
<b>Land Type:</b>	P	<b>Disp Status Desc:</b>	
<b>Date of Request:</b>		<b>Lead Agency:</b>	
<b>Date Response Rcvd:</b>		<b>Expenditure Amount:</b>	
<b>Request Agency:</b>		<b>SEP Sched Comp Dt:</b>	
<b>Request Actvty Loc:</b>		<b>SEP Actual Comp Dt:</b>	
<b>Viol Activity Loc:</b>		<b>SEP Defaulted Dt:</b>	
<b>Viol Determined:</b>		<b>SEP Type:</b>	
<b>Violation Type:</b>		<b>Prop Penalty Amt:</b>	
<b>Viol Determined Dt:</b>		<b>Final Monetary Amt:</b>	
<b>Rtrn to Compl Dt:</b>		<b>Paid Amount:</b>	
<b>Rtrn to Compl Qual:</b>		<b>Final Count:</b>	
<b>Viol Resp Agency:</b>		<b>Final Amount:</b>	
<b>Evaluation Type Description:</b>	COMPLIANCE ASSISTANCE VISIT		
<b>Violation Short Description:</b>			
<b>Respondent Name:</b>			
<b>SEP Type Description:</b>			

#### Handler Details

<b>Source Type:</b>	I	<b>Used Oil Transporter:</b>	No
<b>Receive Date:</b>	19960305	<b>UO Transfer Fac:</b>	No
<b>Non Notifier:</b>		<b>Used Oil Processor:</b>	No
<b>Acknowledge Flag:</b>		<b>Used Oil Refiner:</b>	No
<b>Acknowledge Date:</b>		<b>Used Oil Burner:</b>	No
<b>Accessibility:</b>		<b>UO Market Burner:</b>	No
<b>Land Type:</b>		<b>UO Spec Marketer:</b>	No
<b>Fed Waste Gen Own:</b>	HQ	<b>Current Site Name:</b>	CORRYS DRY CLEANING

Map Key	Number of Records	Direction	Distance (mi/ft)	Elev/Diff (ft)	Site	DB
Fed Waste Gen Cd:	N				Location Street No:	
Fed Waste Gen Desc:					Location Street 1:	3006 78TH SE
ST Waste Gen Own:	WA				Location Street 2:	
State Waste Gen Cd:	3				Location City:	MERCER ISLAND
Short Term Gen:	No				Location State:	WA
Importer Activity:	No				Location Zip Code:	98040
Mixed Waste Gen:	No				County Code:	WA033
Transporter:	No				State District:	NWRO
Transfer Facility:	No				Mailing Street No:	
TSD Activity:	No				Mailing Street 1:	3006 78TH AVE SE
Recycler Activity:	No				Mailing Street 2:	
Onsite Burn Exempt:	No				Mailing City:	MERCER ISLAND
Furnace Exemption:	No				Mailing State:	WA
Underground Inject:	No				Mailing Zip Code:	98040-2823
Off Site Receipt:	No				Mailing Country:	US
Waste Dest Fac:	No				Contact First Name:	SUK BONG
Subpart K College:					Contact Middle Initial:	
Subpart K Hospital:					Contact Last Name:	LEE
Subpart K Non Profit:					Contact Street No:	
Subpart K Withdraw:					Contact Street 1:	3006 78TH AVE SE
Include Ntnl Rprt:					Contact Street 2:	
Reporting Cycle:					Contact City:	MERCER ISLAND
LQHUUW:	No				Contact State:	WA
Trader Importer:					Contact Zip:	98040-2823
Trader Exporter:					Contact Country:	US
Slab Importer:					Contact Phone:	206-232-6202
Slab Exporter:					Contact Phone Ext:	
Current Record:	No				Contact Fax:	
Location Country:	US				Contact Email Addr:	
State District Owner:	WA				Contact Title:	

#### Handler Details

Source Type:	I	Used Oil Transporter:	No
Receive Date:	19960305	UO Transfer Fac:	No
Non Notifier:		Used Oil Processor:	No
Acknowledge Flag:		Used Oil Refiner:	No
Acknowledge Date:	19000101	Used Oil Burner:	No
Accessibility:		UO Market Burner:	No
Land Type:	P	UO Spec Marketer:	No
Fed Waste Gen Own:	HQ	Current Site Name:	CORRYS DRY CLEANING
Fed Waste Gen Cd:	N	Location Street No:	
Fed Waste Gen Desc:		Location Street 1:	3006 78TH SE
ST Waste Gen Own:	WA	Location Street 2:	
State Waste Gen Cd:	N	Location City:	MERCER ISLAND
Short Term Gen:	No	Location State:	WA
Importer Activity:	No	Location Zip Code:	98040
Mixed Waste Gen:	No	County Code:	WA033
Transporter:	No	State District:	NWRO
Transfer Facility:	No	Mailing Street No:	
TSD Activity:	No	Mailing Street 1:	3006 78TH AVE SE
Recycler Activity:	No	Mailing Street 2:	
Onsite Burn Exempt:	No	Mailing City:	MERCER ISLAND
Furnace Exemption:	No	Mailing State:	WA
Underground Inject:	No	Mailing Zip Code:	98040-2823
Off Site Receipt:	No	Mailing Country:	US
Waste Dest Fac:	No	Contact First Name:	CORRYS DRY CLEA
Subpart K College:		Contact Middle Initial:	
Subpart K Hospital:		Contact Last Name:	CORRYS DRY CLEA
Subpart K Non Profit:		Contact Street No:	
Subpart K Withdraw:		Contact Street 1:	3006 78TH AVE SE
Include Ntnl Rprt:		Contact Street 2:	
Reporting Cycle:		Contact City:	MERCER ISLAND
LQHUUW:	No	Contact State:	WA
Trader Importer:		Contact Zip:	98040-2823
Trader Exporter:		Contact Country:	US
Slab Importer:		Contact Phone:	000-000-0000
Slab Exporter:		Contact Phone Ext:	

Map Key	Number of Records	Direction	Distance (mi/ft)	Elev/Diff (ft)	Site	DB
---------	-------------------	-----------	------------------	----------------	------	----

Current Record:	Yes				Contact Fax:	000-000-0000
Location Country:	US				Contact Email Addr:	
State District Owner:	WA				Contact Title:	

**NAICS Details**

Source Type:	I	NAICS Active Status:	Yes
NAICS Cd Owner:	HQ	NAICS Cycle:	2002
NAICS Code:	81232		
NAICS Description:	DRYCLEANING AND LAUNDRY SERVICES (EXCEPT COIN-OPERATED)		

**Owner/Operator Details**

Owner/Operator Ind:	CO	Country:	US
Name:	CANAAN, LARRY J	Zip Code:	98004-7028
Street No:		Phone:	000-000-0000
Street 1:	1633 100TH PL SE	Type:	P
Street 2:		Date Became Current:	
City:	BELLEVUE	Date Ended Current:	
State:	WA		
Source Type:	I		

Owner/Operator Ind:	CO	Country:	US
Name:	SUK BONG L	Zip Code:	98040-2823
Street No:		Phone:	206-232-6202
Street 1:	3006 78TH AVE SE	Type:	P
Street 2:		Date Became Current:	19961127
City:	MERCER ISLAND	Date Ended Current:	
State:	WA		
Source Type:	I		

Owner/Operator Ind:	CP	Country:	US
Name:	SUK BONG L	Zip Code:	98040-2823
Street No:		Phone:	206-232-6202
Street 1:	3006 78TH AVE SE	Type:	P
Street 2:		Date Became Current:	19961127
City:	MERCER ISLAND	Date Ended Current:	
State:	WA		
Source Type:	I		

Owner/Operator Ind:	CP	Country:	US
Name:	LEE, SUK BONG	Zip Code:	98040-2823
Street No:		Phone:	206-232-6202
Street 1:	3006 78TH AVE SE	Type:	P
Street 2:		Date Became Current:	
City:	MERCER ISLAND	Date Ended Current:	
State:	WA		
Source Type:	I		

<a href="#">8</a>	3 of 3	SSE	0.07 / 367.73	81.02 / -4	Corrys Dry Cleaning 3006 78TH SE MERCER ISLAND WA 98040	ALL SITES
-------------------	--------	-----	---------------	------------	---	-----------

Facility/Site ID:	92786941
Latitude:	47.58345999999954
Longitude:	-122.233759999954

**--Details--**

Program ID:	WAD988487831	Interact Start Dt:	5/22/1991
Interaction ID:	72455	Interact End Dt:	12/31/1995
Interaction Status:	I	Ecology Program:	HAZWASTE
Int Status Desc:	Inactive	Facility Alternate:	
Interaction Type:	HWG	Program Name Desc:	Hazardous Waste & Toxics Reduction Program
Interaction Desc:	Hazardous Waste Generator	Prog Database Name:	TURBOWASTE
Database Name Desc:	Hazardous Waste Inf Mgt System		



Map Key	Number of Records	Direction	Distance (mi/ft)	Elev/Diff (ft)	Site	DB
<a href="#">9</a>	1 of 7	ENE	0.08 / 426.55	94.08 / 9	Stokes BP 7833 SE 28TH ST MERCER ISLAND WA 98040	CSCSL
Fac Site ID:		85772269	Vol Cleanup Prgrm?:			
Cleanup Site ID:		10838	Latitude:		47.5852758857768	
Site Status:		Cleanup Started	Longitude:		-122.232140971339	
WARM Rank:		N	Respon Section:		Northwest	
WARM Rank Desc:			County:		King	
Brownfield?:			Region:		Northwest	
Puget Snd Initiative?:						
--Details--						
Contam Name:		Methyl tertiary-butyl ether	Soil Code:		C	
Grndwtr Code:		C	Soil Desc:		Confirmed Above Cleanup Level	
Grndwtr Desc:		Confirmed Above Cleanup Level	Sediment Code:			
Surfacewtr Code:			Sediment Desc:			
Surfacewtr Desc:			Air Code:			
Bedrock Code:			Air Desc:			
Bedrock Desc:						
Contam Name:		Benzene	Soil Code:		C	
Grndwtr Code:		C	Soil Desc:		Confirmed Above Cleanup Level	
Grndwtr Desc:		Confirmed Above Cleanup Level	Sediment Code:			
Surfacewtr Code:			Sediment Desc:			
Surfacewtr Desc:			Air Code:			
Bedrock Code:			Air Desc:			
Bedrock Desc:						
Contam Name:		Petroleum-Gasoline	Soil Code:		C	
Grndwtr Code:		C	Soil Desc:		Confirmed Above Cleanup Level	
Grndwtr Desc:		Confirmed Above Cleanup Level	Sediment Code:			
Surfacewtr Code:			Sediment Desc:			
Surfacewtr Desc:			Air Code:			
Bedrock Code:			Air Desc:			
Bedrock Desc:						
Contam Name:		Non-Halogenated Solvents	Soil Code:		C	
Grndwtr Code:		C	Soil Desc:		Confirmed Above Cleanup Level	
Grndwtr Desc:		Confirmed Above Cleanup Level	Sediment Code:			
Surfacewtr Code:			Sediment Desc:			
Surfacewtr Desc:			Air Code:			
Bedrock Code:			Air Desc:			
Bedrock Desc:						
<a href="#">9</a>	2 of 7	ENE	0.08 / 426.55	94.08 / 9	BP STATION STOKES 7833 SE 28TH ST MERCER ISLAND WA 98040	ICR
Cleanup Site ID:		10838	WRIA ID:		8	
Facility Site ID:		85772269	Is NFA Site:			
Site Status:		Cleanup Started	Responsible Unit:		Northwest	
Statute:		MTCA	Latitude:		47.585275885776802	
Rank:			Longitude:		-122.23214097133901	
Rank Description:			Legislative District:		41	
Has Env Covenant:			Congr District:		9	
Is Brownfiled Site:			County Name:		King	
Is PSI Site:						
<u>Cleanup Activities</u>						
Related ID:		4312	Start Date:		2001-09-28	

<b>Map Key</b>	<b>Number of Records</b>	<b>Direction</b>	<b>Distance (mi/ft)</b>	<b>Elev/Diff (ft)</b>	<b>Site</b>	<b>DB</b>
<hr/>						
<b>VCP Prj No:</b>					<b>End Date:</b>	2002-02-19
<b>Activity Name:</b>	LUST - Report Received				<b>Legal Mechanism:</b>	
<b>Activity Status:</b>					<b>Performed by:</b>	
<b>County Name:</b>	King				<b>Project Manager:</b>	
<b>Applies to:</b>	LUST					
<b>Applies to Description:</b>	Leaking Underground Storage Tank					
<b>Related ID:</b>	4312				<b>Start Date:</b>	2001-10-13
<b>VCP Prj No:</b>					<b>End Date:</b>	2002-02-19
<b>Activity Name:</b>	LUST - Report Received				<b>Legal Mechanism:</b>	
<b>Activity Status:</b>					<b>Performed by:</b>	
<b>County Name:</b>	King				<b>Project Manager:</b>	
<b>Applies to:</b>	LUST					
<b>Applies to Description:</b>	Leaking Underground Storage Tank					
<b>Related ID:</b>	4312				<b>Start Date:</b>	2008-05-28
<b>VCP Prj No:</b>					<b>End Date:</b>	2008-05-29
<b>Activity Name:</b>	LUST - Report Received				<b>Legal Mechanism:</b>	
<b>Activity Status:</b>					<b>Performed by:</b>	
<b>County Name:</b>	King				<b>Project Manager:</b>	
<b>Applies to:</b>	LUST					
<b>Applies to Description:</b>	Leaking Underground Storage Tank					
<b>Related ID:</b>	4312				<b>Start Date:</b>	2002-01-04
<b>VCP Prj No:</b>					<b>End Date:</b>	2002-02-19
<b>Activity Name:</b>	LUST - Report Received				<b>Legal Mechanism:</b>	
<b>Activity Status:</b>					<b>Performed by:</b>	
<b>County Name:</b>	King				<b>Project Manager:</b>	
<b>Applies to:</b>	LUST					
<b>Applies to Description:</b>	Leaking Underground Storage Tank					
<b>Related ID:</b>	4312				<b>Start Date:</b>	2005-11-02
<b>VCP Prj No:</b>					<b>End Date:</b>	2005-11-10
<b>Activity Name:</b>	LUST - Report Received				<b>Legal Mechanism:</b>	
<b>Activity Status:</b>					<b>Performed by:</b>	
<b>County Name:</b>	King				<b>Project Manager:</b>	
<b>Applies to:</b>	LUST					
<b>Applies to Description:</b>	Leaking Underground Storage Tank					
<b>Related ID:</b>	4312				<b>Start Date:</b>	2006-07-05
<b>VCP Prj No:</b>					<b>End Date:</b>	2006-07-07
<b>Activity Name:</b>	LUST - Report Received				<b>Legal Mechanism:</b>	
<b>Activity Status:</b>					<b>Performed by:</b>	
<b>County Name:</b>	King				<b>Project Manager:</b>	
<b>Applies to:</b>	LUST					
<b>Applies to Description:</b>	Leaking Underground Storage Tank					
<b>Related ID:</b>	4312				<b>Start Date:</b>	2013-08-15
<b>VCP Prj No:</b>					<b>End Date:</b>	2013-08-19
<b>Activity Name:</b>	LUST - Report Received				<b>Legal Mechanism:</b>	
<b>Activity Status:</b>					<b>Performed by:</b>	
<b>County Name:</b>	King				<b>Project Manager:</b>	
<b>Applies to:</b>	LUST					
<b>Applies to Description:</b>	Leaking Underground Storage Tank					
<b>Related ID:</b>	4312				<b>Start Date:</b>	2013-06-20
<b>VCP Prj No:</b>					<b>End Date:</b>	2013-08-19
<b>Activity Name:</b>	LUST - Report Received				<b>Legal Mechanism:</b>	
<b>Activity Status:</b>					<b>Performed by:</b>	
<b>County Name:</b>	King				<b>Project Manager:</b>	
<b>Applies to:</b>	LUST					
<b>Applies to Description:</b>	Leaking Underground Storage Tank					
<b>Related ID:</b>	4312				<b>Start Date:</b>	2007-03-30
<b>VCP Prj No:</b>					<b>End Date:</b>	2007-04-03
<b>Activity Name:</b>	LUST - Report Received				<b>Legal Mechanism:</b>	
<b>Activity Status:</b>					<b>Performed by:</b>	
<b>County Name:</b>	King				<b>Project Manager:</b>	
<b>Applies to:</b>	LUST					

<b>Map Key</b>	<b>Number of Records</b>	<b>Direction</b>	<b>Distance (mi/ft)</b>	<b>Elev/Diff (ft)</b>	<b>Site</b>	<b>DB</b>
<hr/>						
<b>Applies to Description:</b>		Leaking Underground Storage Tank				
<b>Related ID:</b>	4312			<b>Start Date:</b>	2012-01-23	
<b>VCP Prj No:</b>				<b>End Date:</b>	2012-01-24	
<b>Activity Name:</b>	LUST - Report Received			<b>Legal Mechanism:</b>		
<b>Activity Status:</b>				<b>Performed by:</b>		
<b>County Name:</b>	King			<b>Project Manager:</b>		
<b>Applies to:</b>	LUST					
<b>Applies to Description:</b>		Leaking Underground Storage Tank				
<b>Related ID:</b>	4312			<b>Start Date:</b>	2006-02-27	
<b>VCP Prj No:</b>				<b>End Date:</b>	2006-03-02	
<b>Activity Name:</b>	LUST - Report Received			<b>Legal Mechanism:</b>		
<b>Activity Status:</b>				<b>Performed by:</b>		
<b>County Name:</b>	King			<b>Project Manager:</b>		
<b>Applies to:</b>	LUST					
<b>Applies to Description:</b>		Leaking Underground Storage Tank				
<b>Related ID:</b>	4312			<b>Start Date:</b>	2009-04-07	
<b>VCP Prj No:</b>				<b>End Date:</b>	2009-04-08	
<b>Activity Name:</b>	LUST - Report Received			<b>Legal Mechanism:</b>		
<b>Activity Status:</b>				<b>Performed by:</b>		
<b>County Name:</b>	King			<b>Project Manager:</b>		
<b>Applies to:</b>	LUST					
<b>Applies to Description:</b>		Leaking Underground Storage Tank				
<b>Related ID:</b>	4312			<b>Start Date:</b>	2001-06-07	
<b>VCP Prj No:</b>				<b>End Date:</b>	2002-02-19	
<b>Activity Name:</b>	LUST - Report Received			<b>Legal Mechanism:</b>		
<b>Activity Status:</b>				<b>Performed by:</b>		
<b>County Name:</b>	King			<b>Project Manager:</b>		
<b>Applies to:</b>	LUST					
<b>Applies to Description:</b>		Leaking Underground Storage Tank				
<b>Related ID:</b>	4312			<b>Start Date:</b>	2009-12-10	
<b>VCP Prj No:</b>				<b>End Date:</b>	2009-12-11	
<b>Activity Name:</b>	LUST - Report Received			<b>Legal Mechanism:</b>		
<b>Activity Status:</b>				<b>Performed by:</b>		
<b>County Name:</b>	King			<b>Project Manager:</b>		
<b>Applies to:</b>	LUST					
<b>Applies to Description:</b>		Leaking Underground Storage Tank				
<b>Related ID:</b>	4312			<b>Start Date:</b>	1996-09-09	
<b>VCP Prj No:</b>				<b>End Date:</b>	1996-09-09	
<b>Activity Name:</b>	LUST - Notification			<b>Legal Mechanism:</b>		
<b>Activity Status:</b>				<b>Performed by:</b>		
<b>County Name:</b>	King			<b>Project Manager:</b>	Klocke, Karen	
<b>Applies to:</b>	LUST					
<b>Applies to Description:</b>		Leaking Underground Storage Tank				
<b>Related ID:</b>	4312			<b>Start Date:</b>	2007-07-24	
<b>VCP Prj No:</b>				<b>End Date:</b>	2007-07-25	
<b>Activity Name:</b>	LUST - Report Received			<b>Legal Mechanism:</b>		
<b>Activity Status:</b>				<b>Performed by:</b>		
<b>County Name:</b>	King			<b>Project Manager:</b>		
<b>Applies to:</b>	LUST					
<b>Applies to Description:</b>		Leaking Underground Storage Tank				
<b>Related ID:</b>	4312			<b>Start Date:</b>	2008-11-26	
<b>VCP Prj No:</b>				<b>End Date:</b>	2008-12-02	
<b>Activity Name:</b>	LUST - Report Received			<b>Legal Mechanism:</b>		
<b>Activity Status:</b>				<b>Performed by:</b>		
<b>County Name:</b>	King			<b>Project Manager:</b>		
<b>Applies to:</b>	LUST					
<b>Applies to Description:</b>		Leaking Underground Storage Tank				
<b>Related ID:</b>	4312			<b>Start Date:</b>	2012-01-18	
<b>VCP Prj No:</b>				<b>End Date:</b>	2012-01-23	
<b>Activity Name:</b>	LUST - Report Received			<b>Legal Mechanism:</b>		

<b>Map Key</b>	<b>Number of Records</b>	<b>Direction</b>	<b>Distance (mi/ft)</b>	<b>Elev/Diff (ft)</b>	<b>Site</b>	<b>DB</b>
<hr/>						
<b>Activity Status:</b>					<b>Performed by:</b>	
<b>County Name:</b>	King				<b>Project Manager:</b>	
<b>Applies to:</b>	LUST					
<b>Applies to Description:</b>		Leaking Underground Storage Tank				
<b>Related ID:</b>	4312				<b>Start Date:</b>	2002-02-14
<b>VCP Prj No:</b>					<b>End Date:</b>	2002-02-19
<b>Activity Name:</b>	LUST - Report Received				<b>Legal Mechanism:</b>	
<b>Activity Status:</b>					<b>Performed by:</b>	
<b>County Name:</b>	King				<b>Project Manager:</b>	
<b>Applies to:</b>	LUST					
<b>Applies to Description:</b>		Leaking Underground Storage Tank				
<b>Related ID:</b>	4312				<b>Start Date:</b>	2007-10-24
<b>VCP Prj No:</b>					<b>End Date:</b>	2007-10-26
<b>Activity Name:</b>	LUST - Report Received				<b>Legal Mechanism:</b>	
<b>Activity Status:</b>					<b>Performed by:</b>	
<b>County Name:</b>	King				<b>Project Manager:</b>	
<b>Applies to:</b>	LUST					
<b>Applies to Description:</b>		Leaking Underground Storage Tank				
<b>Related ID:</b>	4312				<b>Start Date:</b>	2010-05-10
<b>VCP Prj No:</b>					<b>End Date:</b>	2010-05-11
<b>Activity Name:</b>	LUST - Report Received				<b>Legal Mechanism:</b>	
<b>Activity Status:</b>					<b>Performed by:</b>	
<b>County Name:</b>	King				<b>Project Manager:</b>	
<b>Applies to:</b>	LUST					
<b>Applies to Description:</b>		Leaking Underground Storage Tank				
<b>Related ID:</b>	4312				<b>Start Date:</b>	2013-02-01
<b>VCP Prj No:</b>					<b>End Date:</b>	2013-08-19
<b>Activity Name:</b>	LUST - Report Received				<b>Legal Mechanism:</b>	
<b>Activity Status:</b>					<b>Performed by:</b>	
<b>County Name:</b>	King				<b>Project Manager:</b>	
<b>Applies to:</b>	LUST					
<b>Applies to Description:</b>		Leaking Underground Storage Tank				
<b>Related ID:</b>	4312				<b>Start Date:</b>	2001-12-29
<b>VCP Prj No:</b>					<b>End Date:</b>	2002-02-19
<b>Activity Name:</b>	LUST - Report Received				<b>Legal Mechanism:</b>	
<b>Activity Status:</b>					<b>Performed by:</b>	
<b>County Name:</b>	King				<b>Project Manager:</b>	
<b>Applies to:</b>	LUST					
<b>Applies to Description:</b>		Leaking Underground Storage Tank				
<b>Related ID:</b>	4312				<b>Start Date:</b>	2003-12-16
<b>VCP Prj No:</b>					<b>End Date:</b>	2003-12-17
<b>Activity Name:</b>	LUST - Report Received				<b>Legal Mechanism:</b>	
<b>Activity Status:</b>					<b>Performed by:</b>	
<b>County Name:</b>	King				<b>Project Manager:</b>	
<b>Applies to:</b>	LUST					
<b>Applies to Description:</b>		Leaking Underground Storage Tank				
<b>Related ID:</b>	4312				<b>Start Date:</b>	2002-04-16
<b>VCP Prj No:</b>					<b>End Date:</b>	2002-04-17
<b>Activity Name:</b>	LUST - Report Received				<b>Legal Mechanism:</b>	
<b>Activity Status:</b>					<b>Performed by:</b>	
<b>County Name:</b>	King				<b>Project Manager:</b>	
<b>Applies to:</b>	LUST					
<b>Applies to Description:</b>		Leaking Underground Storage Tank				
<b>Related ID:</b>	4312				<b>Start Date:</b>	2004-04-12
<b>VCP Prj No:</b>					<b>End Date:</b>	2004-04-19
<b>Activity Name:</b>	LUST - Report Received				<b>Legal Mechanism:</b>	
<b>Activity Status:</b>					<b>Performed by:</b>	
<b>County Name:</b>	King				<b>Project Manager:</b>	
<b>Applies to:</b>	LUST					
<b>Applies to Description:</b>		Leaking Underground Storage Tank				

<b>Map Key</b>	<b>Number of Records</b>	<b>Direction</b>	<b>Distance (mi/ft)</b>	<b>Elev/Diff (ft)</b>	<b>Site</b>	<b>DB</b>
<b>Related ID:</b> <b>VCP Prj No:</b> <b>Activity Name:</b> <b>Activity Status:</b> <b>County Name:</b> <b>Applies to:</b> <b>Applies to Description:</b>	4312				<b>Start Date:</b> <b>End Date:</b> <b>Legal Mechanism:</b> <b>Performed by:</b> <b>Project Manager:</b>	2006-11-01 2006-11-08     
<b>Related ID:</b> <b>VCP Prj No:</b> <b>Activity Name:</b> <b>Activity Status:</b> <b>County Name:</b> <b>Applies to:</b> <b>Applies to Description:</b>	4312				<b>Start Date:</b> <b>End Date:</b> <b>Legal Mechanism:</b> <b>Performed by:</b> <b>Project Manager:</b>	2012-05-15 2012-05-22     
<b>Related ID:</b> <b>VCP Prj No:</b> <b>Activity Name:</b> <b>Activity Status:</b> <b>County Name:</b> <b>Applies to:</b> <b>Applies to Description:</b>	4312				<b>Start Date:</b> <b>End Date:</b> <b>Legal Mechanism:</b> <b>Performed by:</b> <b>Project Manager:</b>	2002-11-07 2002-11-12     
<b>Related ID:</b> <b>VCP Prj No:</b> <b>Activity Name:</b> <b>Activity Status:</b> <b>County Name:</b> <b>Applies to:</b> <b>Applies to Description:</b>	4312				<b>Start Date:</b> <b>End Date:</b> <b>Legal Mechanism:</b> <b>Performed by:</b> <b>Project Manager:</b>	2008-02-11 2008-02-20     
<b>Related ID:</b> <b>VCP Prj No:</b> <b>Activity Name:</b> <b>Activity Status:</b> <b>County Name:</b> <b>Applies to:</b> <b>Applies to Description:</b>	4312				<b>Start Date:</b> <b>End Date:</b> <b>Legal Mechanism:</b> <b>Performed by:</b> <b>Project Manager:</b>	2010-02-23 2010-03-26     
<b>Related ID:</b> <b>VCP Prj No:</b> <b>Activity Name:</b> <b>Activity Status:</b> <b>County Name:</b> <b>Applies to:</b> <b>Applies to Description:</b>	4312				<b>Start Date:</b> <b>End Date:</b> <b>Legal Mechanism:</b> <b>Performed by:</b> <b>Project Manager:</b>	2006-01-25 2006-01-26     
<b>Related ID:</b> <b>VCP Prj No:</b> <b>Activity Name:</b> <b>Activity Status:</b> <b>County Name:</b> <b>Applies to:</b> <b>Applies to Description:</b>	4312				<b>Start Date:</b> <b>End Date:</b> <b>Legal Mechanism:</b> <b>Performed by:</b> <b>Project Manager:</b>	2006-04-27 2006-05-04     
<b>Related ID:</b> <b>VCP Prj No:</b> <b>Activity Name:</b> <b>Activity Status:</b> <b>County Name:</b> <b>Applies to:</b> <b>Applies to Description:</b>	4312				<b>Start Date:</b> <b>End Date:</b> <b>Legal Mechanism:</b> <b>Performed by:</b> <b>Project Manager:</b>	2008-12-01 2008-12-03     
<b>Related ID:</b> <b>VCP Prj No:</b> <b>Activity Name:</b> <b>Activity Status:</b> <b>County Name:</b>	4312				<b>Start Date:</b> <b>End Date:</b> <b>Legal Mechanism:</b> <b>Performed by:</b> <b>Project Manager:</b>	2015-07-24 2015-08-31    

<b>Map Key</b>	<b>Number of Records</b>	<b>Direction</b>	<b>Distance (mi/ft)</b>	<b>Elev/Diff (ft)</b>	<b>Site</b>	<b>DB</b>
<b>Applies to:</b>	LUST					
<b>Applies to Description:</b>		Leaking Underground Storage Tank				
<b>Related ID:</b>	4312			<b>Start Date:</b>	2002-07-23	
<b>VCP Prj No:</b>				<b>End Date:</b>	2002-07-25	
<b>Activity Name:</b>	LUST - Report Received			<b>Legal Mechanism:</b>		
<b>Activity Status:</b>				<b>Performed by:</b>		
<b>County Name:</b>	King			<b>Project Manager:</b>		
<b>Applies to:</b>	LUST					
<b>Applies to Description:</b>		Leaking Underground Storage Tank				
<b>Related ID:</b>	4312			<b>Start Date:</b>	2009-01-08	
<b>VCP Prj No:</b>				<b>End Date:</b>	2009-01-13	
<b>Activity Name:</b>	LUST - Report Received			<b>Legal Mechanism:</b>		
<b>Activity Status:</b>				<b>Performed by:</b>		
<b>County Name:</b>	King			<b>Project Manager:</b>		
<b>Applies to:</b>	LUST					
<b>Applies to Description:</b>		Leaking Underground Storage Tank				
<b>Related ID:</b>	4312			<b>Start Date:</b>	2009-08-11	
<b>VCP Prj No:</b>				<b>End Date:</b>	2009-08-14	
<b>Activity Name:</b>	LUST - Report Received			<b>Legal Mechanism:</b>		
<b>Activity Status:</b>				<b>Performed by:</b>		
<b>County Name:</b>	King			<b>Project Manager:</b>		
<b>Applies to:</b>	LUST					
<b>Applies to Description:</b>		Leaking Underground Storage Tank				
<b>Related ID:</b>	4312			<b>Start Date:</b>	2005-07-28	
<b>VCP Prj No:</b>				<b>End Date:</b>	2005-07-29	
<b>Activity Name:</b>	LUST - Report Received			<b>Legal Mechanism:</b>		
<b>Activity Status:</b>				<b>Performed by:</b>		
<b>County Name:</b>	King			<b>Project Manager:</b>		
<b>Applies to:</b>	LUST					
<b>Applies to Description:</b>		Leaking Underground Storage Tank				
<b><u>Media Contaminants</u></b>						
<b>Contaminant Type:</b>	Non-Halogenated Solvents			<b>Sediment:</b>		
<b>Groundwater:</b>	C			<b>Sediment Desc.:</b>		
<b>Groundwater Desc.:</b>	Confirmed Above Cleanup Level			<b>Air:</b>		
<b>Surface Water:</b>				<b>Air Desc.:</b>		
<b>Surfacewater Desc.:</b>				<b>Bedrock:</b>		
<b>Soil:</b>	C			<b>Bedrock Desc.:</b>		
<b>Soil Desc.:</b>	Confirmed Above Cleanup Level			<b>County Name:</b>	King	
<b>Contaminant Type:</b>	Methyl tertiary-butyl ether			<b>Sediment:</b>		
<b>Groundwater:</b>	C			<b>Sediment Desc.:</b>		
<b>Groundwater Desc.:</b>	Confirmed Above Cleanup Level			<b>Air:</b>		
<b>Surface Water:</b>				<b>Air Desc.:</b>		
<b>Surfacewater Desc.:</b>				<b>Bedrock:</b>		
<b>Soil:</b>	C			<b>Bedrock Desc.:</b>		
<b>Soil Desc.:</b>	Confirmed Above Cleanup Level			<b>County Name:</b>	King	
<b>Contaminant Type:</b>	Petroleum-Gasoline			<b>Sediment:</b>		
<b>Groundwater:</b>	C			<b>Sediment Desc.:</b>		
<b>Groundwater Desc.:</b>	Confirmed Above Cleanup Level			<b>Air:</b>		
<b>Surface Water:</b>				<b>Air Desc.:</b>		
<b>Surfacewater Desc.:</b>				<b>Bedrock:</b>		
<b>Soil:</b>	C			<b>Bedrock Desc.:</b>		
<b>Soil Desc.:</b>	Confirmed Above Cleanup Level			<b>County Name:</b>	King	
<b>Contaminant Type:</b>	Benzene			<b>Sediment:</b>		
<b>Groundwater:</b>	C			<b>Sediment Desc.:</b>		
<b>Groundwater Desc.:</b>	Confirmed Above Cleanup Level			<b>Air:</b>		
<b>Surface Water:</b>				<b>Air Desc.:</b>		
<b>Surfacewater Desc.:</b>				<b>Bedrock:</b>		
<b>Soil:</b>	C			<b>Bedrock Desc.:</b>		
<b>Soil Desc.:</b>	Confirmed Above Cleanup Level			<b>County Name:</b>	King	



Map Key	Number of Records	Direction	Distance (mi/ft)	Elev/Diff (ft)	Site	DB
<a href="#">9</a>	3 of 7	ENE	0.08 / 426.55	94.08 / 9	Stokes BP 7833 SE 28TH ST MERCER ISLAND WA 98040	LUST
Facility Site ID:		85772269		Responsible Section:		Northwest
Cleanup Site ID:		10838		Region:		Northwest
Latitude:		47.585275886		County:		King
Longitude:		-122.23214097				
<b>--Details--</b>						
Lust RIs Status:		Cleanup Started		Cleanup Unit Name:		Stokes BP
Lust Status Dt:		9/9/1996		Cleanup Unit Type:		Upland
Process Type:		Independent Action				
<a href="#">9</a>	4 of 7	ENE	0.08 / 426.55	94.08 / 9	MERCER ISLAND SHELL 7833 SE 28TH ST MERCER ISLAND WA 98040	ALL SITES
Facility/Site ID:		85772269				
Latitude:		47.5852758859242				
Longitude:		-122.232140971609				
<b>--Details--</b>						
Program ID:		8344		Interact Start Dt:		6/15/1954
Interaction ID:		68719		Interact End Dt:		
Interaction Status:		A		Ecology Program:		TOXICS
Int Status Desc:		Active		Facility Alternate:		
Interaction Type:		UST		Program Name Desc:		Toxics Cleanup Program
Interaction Desc:		Underground Storage Tank		Prog Database Name:		UST
Database Name Desc:		Underground Storage Tanks				
Program ID:		8344		Interact Start Dt:		9/9/1996
Interaction ID:		68720		Interact End Dt:		
Interaction Status:		A		Ecology Program:		TOXICS
Int Status Desc:		Active		Facility Alternate:		
Interaction Type:		LUST		Program Name Desc:		Toxics Cleanup Program
Interaction Desc:		LUST Facility		Prog Database Name:		ISIS
Database Name Desc:		Integrated Site Info System				
Program ID:		68721		Interact Start Dt:		9/16/2003
Interaction ID:		A		Interact End Dt:		
Interaction Status:		Active		Ecology Program:		TOXICS
Int Status Desc:		ENFORFNL		Facility Alternate:		
Interaction Type:		Enforcement Final		Program Name Desc:		Toxics Cleanup Program
Interaction Desc:		Enforcement Final		Prog Database Name:		DMS
Database Name Desc:		Docket Management System				
<a href="#">9</a>	5 of 7	ENE	0.08 / 426.55	94.08 / 9	MSO Shell Station 7833 SE 28TH STREET MERCER ISLAND WA	SPILLS
Incident ID:		604364		Location Name:		
Incident Date:		3/14/2008		County:		KING
Regulated:				Zip Code:		
Waterway Desc:				Lat:		47.585328
Address:				Long:		122.232046
<b>--Details--</b>						
Product:				Source:		Retail Petroleum Outlet
Spill Quantity:		NULL		Source Type Desc:		

Map Key	Number of Records	Direction	Distance (mi/ft)	Elev/Diff (ft)	Site	DB
Unit: Medium: Medium Type Desc: Cause: Cause Type Desc: Incident Category:	GALLON IMPERMEABLE CONTAINMENT  Mechanical Failure				Activity: Impact: Sheen Only: PRP Contact Name: PRP First Name: PRP Last Name:	REFUELING CONTAMINATED ROADWAY/PARKING LOT    NULL
<u>9</u>	6 of 7	ENE	0.08 / 426.55	94.08 / 9	MERCER ISLAND SHELL 7833 SE 28TH ST MERCER ISLAND WA	SPILLS
Incident ID: Incident Date: Regulated: Waterway Desc: Address:	535627 8/18/2003				Location Name: County: Zip Code: Lat: Long:	NULL KING  NULL NULL
--Details-- Product: Spill Quantity: Unit: Medium: Medium Type Desc: Cause: Cause Type Desc: Incident Category:	  NULL NULL OTHER  LEAKING UNDERGROUND STORAGE TANK				Source: Source Type Desc: Activity: Impact: Sheen Only: PRP Contact Name: PRP First Name: PRP Last Name:	UNDERGROUND STORAGE TANK  ROUTINE/NORMAL OPERATIONS UNKNOWN  NULL
<u>9</u>	7 of 7	ENE	0.08 / 426.55	94.08 / 9	MERCER ISLAND SHELL 7833 SE 28TH ST Mercer Island WA 980400000	UST
UST Site ID: Facility Site ID: UBI No: Status: Responsible Unit:	8344 85772269 6018119020010001 Active NORTHWEST				Region: County: Latitude: Longitude:	Northwest King 47.5852758857768 -122.232140971339
<u>Active Tank Info</u>						
Tank Name: Tank Status: Install Date:	3 Removed 12/31/1964				Capacity Range: Compartment No: Substance Stored:	 1 A Leaded Gasoline
Tank Name: Tank Status: Install Date:	1 Removed 12/31/1964				Capacity Range: Compartment No: Substance Stored:	 1 B Unleaded Gasoline
Tank Name: Tank Status: Install Date:	2 Removed 12/31/1964				Capacity Range: Compartment No: Substance Stored:	 1 A Leaded Gasoline
Tank Name: Tank Status: Install Date:	4 Operational 5/20/1986				Capacity Range: Compartment No: Substance Stored:	10,000 to 19,999 Gallons 1 B Unleaded Gasoline
Tank Name: Tank Status: Install Date:	5 Operational 5/20/1986				Capacity Range: Compartment No: Substance Stored:	5,000 to 9,999 Gallons 1 B Unleaded Gasoline
Tank Name: Tank Status: Install Date:	7 Temporarily Closed 6/15/1954				Capacity Range: Compartment No: Substance Stored:	111 TO 1,100 Gallons 1 G Used Oil/Waste Oil

Map Key	Number of Records	Direction	Distance (mi/ft)	Elev/Diff (ft)	Site	DB
<hr/>						
<b>Tank Name:</b>	6				<b>Capacity Range:</b>	5,000 to 9,999 Gallons
<b>Tank Status:</b>	Operational				<b>Compartment No:</b>	1
<b>Install Date:</b>	3/17/1987				<b>Substance Stored:</b>	B Unleaded Gasoline
<b><u>Tank Summary Info</u></b>						
<b>Tank Name:</b>	6				<b>Tank Corr Protect:</b>	Sacrificial Anode
<b>Tag No.:</b>	A4365				<b>Tank Manifold:</b>	
<b>Tank Status:</b>	Operational				<b>Tank Rel Detect:</b>	Manual Inventory Control (daily)
<b>Tank Status Date:</b>	08/06/1996				<b>Tank Tight Test:</b>	Every 5 Years
<b>Tank Install Date:</b>	00/17/1987				<b>Tank Spill Prevent:</b>	Spill Bucket/Spill Box
<b>Tank Upgrade Date:</b>	11/17/1998				<b>Tank Overfill Prev:</b>	Ball Float Valve (vent line)
<b>Tank Perm Close Dt:</b>					<b>Capacity Range:</b>	5,000 to 9,999 Gallons
<b>Permit Expiry Date:</b>	08/31/2018				<b>Pipe Material:</b>	Flexible Piping
<b>Tank Material:</b>	Dielectric Coated Steel				<b>Pipe Construction:</b>	Double Wall Pipe
<b>Tank Construction:</b>	Single Wall Tank				<b>Pipe Corr Protect:</b>	Corrosion Resistant
<b>Tank SFC Type:</b>						
<b>Dispenser Pump SFC Type:</b>						
<b>Primary Pipe Release Detect:</b>	Automatic Line Leak Detector (ALLD)					
<b>Second Pipe Release Detect:</b>	Interstitial Monitoring (or Sump Sensor)					
<b>Pipe Pumping System:</b>	Pressurized System					
<hr/>						
<b>Tank Name:</b>	1				<b>Tank Corr Protect:</b>	
<b>Tag No.:</b>	A4365				<b>Tank Manifold:</b>	
<b>Tank Status:</b>	Removed				<b>Tank Rel Detect:</b>	
<b>Tank Status Date:</b>	08/06/1996				<b>Tank Tight Test:</b>	
<b>Tank Install Date:</b>	00/31/1964				<b>Tank Spill Prevent:</b>	
<b>Tank Upgrade Date:</b>					<b>Tank Overfill Prev:</b>	
<b>Tank Perm Close Dt:</b>					<b>Capacity Range:</b>	
<b>Permit Expiry Date:</b>					<b>Pipe Material:</b>	
<b>Tank Material:</b>	Steel				<b>Pipe Construction:</b>	
<b>Tank Construction:</b>					<b>Pipe Corr Protect:</b>	
<b>Tank SFC Type:</b>						
<b>Dispenser Pump SFC Type:</b>						
<b>Primary Pipe Release Detect:</b>						
<b>Second Pipe Release Detect:</b>						
<b>Pipe Pumping System:</b>						
<hr/>						
<b>Tank Name:</b>	7				<b>Tank Corr Protect:</b>	None
<b>Tag No.:</b>	A4365				<b>Tank Manifold:</b>	
<b>Tank Status:</b>	Temporarily Closed				<b>Tank Rel Detect:</b>	Weekly Manual Gauging
<b>Tank Status Date:</b>	08/06/1996				<b>Tank Tight Test:</b>	Annual
<b>Tank Install Date:</b>	00/15/1954				<b>Tank Spill Prevent:</b>	25 Gallons or Less
<b>Tank Upgrade Date:</b>					<b>Tank Overfill Prev:</b>	25 Gallons or less
<b>Tank Perm Close Dt:</b>					<b>Capacity Range:</b>	111 TO 1,100 Gallons
<b>Permit Expiry Date:</b>	08/31/2018				<b>Pipe Material:</b>	No Piping Attached to Tank
<b>Tank Material:</b>	Dielectric Coated Steel				<b>Pipe Construction:</b>	
<b>Tank Construction:</b>	Single Wall Tank				<b>Pipe Corr Protect:</b>	
<b>Tank SFC Type:</b>						
<b>Dispenser Pump SFC Type:</b>						
<b>Primary Pipe Release Detect:</b>						
<b>Second Pipe Release Detect:</b>						
<b>Pipe Pumping System:</b>						
<hr/>						
<b>Tank Name:</b>	5				<b>Tank Corr Protect:</b>	Sacrificial Anode and Interior Lining
<b>Tag No.:</b>	A4365				<b>Tank Manifold:</b>	
<b>Tank Status:</b>	Operational				<b>Tank Rel Detect:</b>	Manual Inventory Control (daily)
<b>Tank Status Date:</b>	08/06/1996				<b>Tank Tight Test:</b>	Every 5 Years
<b>Tank Install Date:</b>	00/20/1986				<b>Tank Spill Prevent:</b>	Spill Bucket/Spill Box
<b>Tank Upgrade Date:</b>	11/17/1998				<b>Tank Overfill Prev:</b>	Ball Float Valve (vent line)
<b>Tank Perm Close Dt:</b>					<b>Capacity Range:</b>	5,000 to 9,999 Gallons
<b>Permit Expiry Date:</b>	08/31/2018				<b>Pipe Material:</b>	Flexible Piping
<b>Tank Material:</b>	Dielectric Coated Steel				<b>Pipe Construction:</b>	Double Wall Pipe
<b>Tank Construction:</b>	Single Wall Tank				<b>Pipe Corr Protect:</b>	Corrosion Resistant
<b>Tank SFC Type:</b>						
<b>Dispenser Pump SFC Type:</b>						
<b>Primary Pipe Release Detect:</b>	Automatic Line Leak Detector (ALLD)					
<b>Second Pipe Release Detect:</b>	Interstitial Monitoring (or Sump Sensor)					

Map Key	Number of Records	Direction	Distance (mi/ft)	Elev/Diff (ft)	Site	DB
---------	-------------------	-----------	------------------	----------------	------	----

Pipe Pumping System:	Pressurized System
----------------------	--------------------

Tank Name:	2	Tank Corr Protect:	
Tag No.:	A4365	Tank Manifold:	
Tank Status:	Removed	Tank Rel Detect:	
Tank Status Date:	08/06/1996	Tank Tight Test:	
Tank Install Date:	00/31/1964	Tank Spill Prevent:	
Tank Upgrade Date:		Tank Overfill Prev:	
Tank Perm Close Dt:		Capacity Range:	
Permit Expiry Date:		Pipe Material:	
Tank Material:	Steel	Pipe Construction:	
Tank Construction:		Pipe Corr Protect:	
Tank SFC Type:			
Dispenser Pump SFC Type:			
Primary Pipe Release Detect:			
Second Pipe Release Detect:			
Pipe Pumping System:			

Tank Name:	3	Tank Corr Protect:	
Tag No.:	A4365	Tank Manifold:	
Tank Status:	Removed	Tank Rel Detect:	
Tank Status Date:	08/06/1996	Tank Tight Test:	
Tank Install Date:	00/31/1964	Tank Spill Prevent:	
Tank Upgrade Date:		Tank Overfill Prev:	
Tank Perm Close Dt:		Capacity Range:	
Permit Expiry Date:		Pipe Material:	
Tank Material:	Steel	Pipe Construction:	
Tank Construction:		Pipe Corr Protect:	
Tank SFC Type:			
Dispenser Pump SFC Type:			
Primary Pipe Release Detect:			
Second Pipe Release Detect:			
Pipe Pumping System:			

Tank Name:	4	Tank Corr Protect:	Sacrificial Anode
Tag No.:	A4365	Tank Manifold:	
Tank Status:	Operational	Tank Rel Detect:	Manual Inventory Control (daily)
Tank Status Date:	08/06/1996	Tank Tight Test:	Every 5 Years
Tank Install Date:	00/20/1986	Tank Spill Prevent:	Spill Bucket/Spill Box
Tank Upgrade Date:	11/17/1998	Tank Overfill Prev:	Ball Float Valve (vent line)
Tank Perm Close Dt:		Capacity Range:	10,000 to 19,999 Gallons
Permit Expiry Date:	08/31/2018	Pipe Material:	Flexible Piping
Tank Material:	Dielectric Coated Steel	Pipe Construction:	Double Wall Pipe
Tank Construction:	Single Wall Tank	Pipe Corr Protect:	Corrosion Resistant
Tank SFC Type:			
Dispenser Pump SFC Type:			
Primary Pipe Release Detect:	Automatic Line Leak Detector (ALLD)		
Second Pipe Release Detect:	Interstitial Monitoring (or Sump Sensor)		
Pipe Pumping System:	Pressurized System		

<a href="#">10</a>	1 of 2	ENE	0.08 / 428.32	94.08 / 9	AT&T WIRELESS MERCER ISLAND 7900 SE 28TH ST MERCER ISLAND WA 98040-6005	ALL SITES
--------------------	--------	-----	---------------	-----------	---	-----------

Facility/Site ID:	81931324
Latitude:	47.5851973146981
Longitude:	-122.234968404265

<b>--Details--</b>	
Program ID:	CRK000044380
Interaction ID:	66225
Interaction Status:	I
Int Status Desc:	Inactive
Interaction Type:	TIER2
Interaction Desc:	Emergency/Haz Chem Rpt TIER2
Database Name Desc:	Emergency Planning & Community Right-to-Know Act
Interact Start Dt:	1/1/1997
Interact End Dt:	9/10/2003
Ecology Program:	HAZWASTE
Facility Alternate:	
Program Name Desc:	Hazardous Waste & Toxics Reduction Program
Prog Database Name:	EPCRA

Map Key	Number of Records	Direction	Distance (mi/ft)	Elev/Diff (ft)	Site	DB
<a href="#">10</a>	2 of 2	ENE	0.08 / 428.32	94.08 / 9	EXPRESS CONSTRUCTION 7900 SE 28TH MERCER ISLAND WA	SPILLS
Incident ID: 502667		Location Name: NULL				
Incident Date: 2/19/1999		County: KING				
Regulated:		Zip Code:				
Waterway Desc:		Lat: NULL				
Address:		Long: NULL				
--Details--						
Product:		Source: CONSTRUCTION SITE				
Spill Quantity: NULL		Source Type Desc:				
Unit: NULL		Activity: DISPOSING				
Medium: GROUND WATER		Impact: UNKNOWN				
Medium Type Desc:		Sheen Only:				
Cause: DUMPING		PRP Contact Name:				
Cause Type Desc:		PRP First Name:				
Incident Category:		PRP Last Name: WALLS				
<a href="#">11</a>	1 of 2	SSE	0.09 / 466.11	80.40 / -4	SILERS CLEANERS 3018 78TH AVE SE MERCER ISLAND WA 98040	RCRA NON GEN
EPA Handler ID:		WAD982654626				
Land Type Code:		P				
Land Type Desc:		Private				
Federal Waste Generator Code:		N				
Gen Status Univ Code:		N				
Gen Status Univ Desc:		No Report				
Importer Activity:		No				
Mixed Waste Generator:		No				
Transporter Activity:		No				
Transfer Facility:		No				
Recycler Activity:		No				
Onsite Burner Exemption:		No				
Furnace Exemption:		No				
Underground Inject Activity:		No				
Receives Waste from Offsite:		No				
TSD Type:		----				
TSD Activity:		No				
Corrective Action Univ:		No				
Action has been Imposed:		No				
Action under 3004 (U)/(V):		No				
Institutional Control Indicator:		N				
Used Oil Transporter:						
Used Oil Transfer Facility:						
Used Oil Processor:						
Used Oil Refiner:						
Used Oil Burner:						
Used Oil Market Burner:						
Used Oil Spec Marketer:						
Activity Location:		WA				
County Code:		WA033				
County Name:		KING				
Contact Name:		SILERS CLEANERS SILERS CLEANERS				
Contact Phone No and Ext:		000-000-0000				
Contact Email:						
Contact Address:		3018 78TH AVE SE , MERCER ISLAND , WA, 98040-2823 , US				
Mailing Address:		3018 78TH AVE SE , MERCER ISLAND , WA, 98040-2823 , US				

#### Violation/Evaluation Summary

Map Key	Number of Records	Direction	Distance (mi/ft)	Elev/Diff (ft)	Site	DB
---------	-------------------	-----------	------------------	----------------	------	----

**Note:** NO RECORDS: As of Jan 24 2018, there are no Compliance Monitoring and Enforcement (violation) records associated with this facility (EPA ID).

#### Handler Details

<b>Source Type:</b>	I	<b>Used Oil Transporter:</b>	No
<b>Receive Date:</b>	19981019	<b>UO Transfer Fac:</b>	No
<b>Non Notifier:</b>		<b>Used Oil Processor:</b>	No
<b>Acknowledge Flag:</b>		<b>Used Oil Refiner:</b>	No
<b>Acknowledge Date:</b>	19000101	<b>Used Oil Burner:</b>	No
<b>Accessibility:</b>		<b>UO Market Burner:</b>	No
<b>Land Type:</b>	P	<b>UO Spec Marketer:</b>	No
<b>Fed Waste Gen Own:</b>	HQ	<b>Current Site Name:</b>	SILERS CLEANERS
<b>Fed Waste Gen Cd:</b>	N	<b>Location Street No:</b>	
<b>Fed Waste Gen Desc:</b>		<b>Location Street 1:</b>	3018 78TH AVE SE
<b>ST Waste Gen Own:</b>	WA	<b>Location Street 2:</b>	
<b>State Waste Gen Cd:</b>	N	<b>Location City:</b>	MERCER ISLAND
<b>Short Term Gen:</b>	No	<b>Location State:</b>	WA
<b>Importer Activity:</b>	No	<b>Location Zip Code:</b>	98040
<b>Mixed Waste Gen:</b>	No	<b>County Code:</b>	WA033
<b>Transporter:</b>	No	<b>State District:</b>	NWRO
<b>Transfer Facility:</b>	No	<b>Mailing Street No:</b>	
<b>TSD Activity:</b>	No	<b>Mailing Street 1:</b>	3018 78TH AVE SE
<b>Recycler Activity:</b>	No	<b>Mailing Street 2:</b>	
<b>Onsite Burn Exempt:</b>	No	<b>Mailing City:</b>	MERCER ISLAND
<b>Furnace Exemption:</b>	No	<b>Mailing State:</b>	WA
<b>Underground Inject:</b>	No	<b>Mailing Zip Code:</b>	98040-2823
<b>Off Site Receipt:</b>	No	<b>Mailing Country:</b>	US
<b>Waste Dest Fac:</b>	No	<b>Contact First Name:</b>	SILERS CLEANERS
<b>Subpart K College:</b>		<b>Contact Middle Initial:</b>	
<b>Subpart K Hospital:</b>		<b>Contact Last Name:</b>	SILERS CLEANERS
<b>Subpart K Non Profit:</b>		<b>Contact Street No:</b>	
<b>Subpart K Withdraw:</b>		<b>Contact Street 1:</b>	3018 78TH AVE SE
<b>Include Ntnl Rprt:</b>		<b>Contact Street 2:</b>	
<b>Reporting Cycle:</b>		<b>Contact City:</b>	MERCER ISLAND
<b>LQHUUW:</b>	No	<b>Contact State:</b>	WA
<b>Trader Importer:</b>		<b>Contact Zip:</b>	98040-2823
<b>Trader Exporter:</b>		<b>Contact Country:</b>	US
<b>Slab Importer:</b>		<b>Contact Phone:</b>	000-000-0000
<b>Slab Exporter:</b>		<b>Contact Phone Ext:</b>	
<b>Current Record:</b>	Yes	<b>Contact Fax:</b>	000-000-0000
<b>Location Country:</b>	US	<b>Contact Email Addr:</b>	
<b>State District Owner:</b>	WA	<b>Contact Title:</b>	

#### Handler Details

<b>Source Type:</b>	I	<b>Used Oil Transporter:</b>	No
<b>Receive Date:</b>	19981019	<b>UO Transfer Fac:</b>	No
<b>Non Notifier:</b>		<b>Used Oil Processor:</b>	No
<b>Acknowledge Flag:</b>		<b>Used Oil Refiner:</b>	No
<b>Acknowledge Date:</b>		<b>Used Oil Burner:</b>	No
<b>Accessibility:</b>		<b>UO Market Burner:</b>	No
<b>Land Type:</b>		<b>UO Spec Marketer:</b>	No
<b>Fed Waste Gen Own:</b>	HQ	<b>Current Site Name:</b>	SILERS CLEANERS
<b>Fed Waste Gen Cd:</b>	N	<b>Location Street No:</b>	
<b>Fed Waste Gen Desc:</b>		<b>Location Street 1:</b>	3018 78TH AVE SE
<b>ST Waste Gen Own:</b>	WA	<b>Location Street 2:</b>	
<b>State Waste Gen Cd:</b>	N	<b>Location City:</b>	MERCER ISLAND
<b>Short Term Gen:</b>	No	<b>Location State:</b>	WA
<b>Importer Activity:</b>	No	<b>Location Zip Code:</b>	98040
<b>Mixed Waste Gen:</b>	No	<b>County Code:</b>	WA033
<b>Transporter:</b>	No	<b>State District:</b>	NWRO
<b>Transfer Facility:</b>	No	<b>Mailing Street No:</b>	
<b>TSD Activity:</b>	No	<b>Mailing Street 1:</b>	3018 78TH AVE SE
<b>Recycler Activity:</b>	No	<b>Mailing Street 2:</b>	
<b>Onsite Burn Exempt:</b>	No	<b>Mailing City:</b>	MERCER ISLAND



Map Key	Number of Records	Direction	Distance (mi/ft)	Elev/Diff (ft)	Site	DB
<div> <div> Furnace Exemption: No  Underground Inject: No  Off Site Receipt: No  Waste Dest Fac: No  Subpart K College:  Subpart K Hospital:  Subpart K Non Profit:  Subpart K Withdraw:  Include Ntnl Rprt:  Reporting Cycle:  LQHUUW: No  Trader Importer:  Trader Exporter:  Slab Importer:  Slab Exporter:  Current Record: No  Location Country: US  State District Owner: WA </div> <div> Mailing State: WA  Mailing Zip Code: 98040-2823  Mailing Country: US  Contact First Name:  Contact Middle Initial:  Contact Last Name:  Contact Street No:  Contact Street 1: 3018 78TH AVE SE  Contact Street 2:  Contact City: MERCER ISLAND  Contact State: WA  Contact Zip: 98040  Contact Country:  Contact Phone: 000-000-0000  Contact Phone Ext:  Contact Fax:  Contact Email Addr:  Contact Title: </div> </div>						
<b>NAICS Details</b>						
<div> <div> Source Type: I  NAICS Cd Owner: HQ  NAICS Code: 81232  NAICS Description: DRYCLEANING AND LAUNDRY SERVICES (EXCEPT COIN-OPERATED) </div> <div> NAICS Active Status: Yes  NAICS Cycle: 2002 </div> </div>						
<b>Owner/Operator Details</b>						
<div> <div> Owner/Operator Ind: CO  Name: SEE PAPER COPY  Street No:  Street 1: 3018 78TH AVE SE  Street 2:  City: MERCER ISLAND  State: WA  Source Type: I </div> <div> Country:  Zip Code: 98040  Phone: 000-000-0000  Type: P  Date Became Current:  Date Ended Current: </div> </div>						
<div> <div> Owner/Operator Ind: CO  Name: SILERS CLEANERS S  Street No:  Street 1: 3018 78TH AVE SE  Street 2:  City: MERCER ISLAND  State: WA  Source Type: I </div> <div> Country: US  Zip Code: 98040-2823  Phone: 000-000-0000  Type: P  Date Became Current: 19960502  Date Ended Current: </div> </div>						
<div> <div> Owner/Operator Ind: CP  Name: SILERS CLEANERS  Street No:  Street 1: 3018 78TH AVE SE  Street 2:  City: MERCER ISLAND  State: WA  Source Type: I </div> <div> Country: US  Zip Code: 98040-2823  Phone: 000-000-0000  Type: P  Date Became Current:  Date Ended Current: </div> </div>						
<a href="#">11</a>	2 of 2	SSE	0.09 / 466.11	80.40 / -4	Silers Cleaners 3018 78TH AVE SE MERCER ISLAND WA 98040	ALL SITES
<div> Facility/Site ID: 23188673  Latitude: 47.5833800002051  Longitude: -122.233759999474 </div>						
<b>--Details--</b>						
<div> <div> Program ID: WAD982654626 </div> <div> Interact Start Dt: 3/15/1989 </div> </div>						

Map Key	Number of Records	Direction	Distance (mi/ft)	Elev/Diff (ft)	Site	DB
<b>Interaction ID:</b>	32982				<b>Interact End Dt:</b> 9/21/1992	
<b>Interaction Status:</b>	I				<b>Ecology Program:</b> HAZWASTE	
<b>Int Status Desc:</b>	Inactive				<b>Facility Alternate:</b>	
<b>Interaction Type:</b>	HWG				<b>Program Name Desc:</b> Hazardous Waste & Toxics Reduction Program	
<b>Interaction Desc:</b>	Hazardous Waste Generator				<b>Prog Database Name:</b> TURBOWASTE	
<b>Database Name Desc:</b>	Hazardous Waste Inf Mgt System					

<a href="#">12</a>	1 of 2	SSW	0.10 / 513.83	81.74 / -3	<b>FARMERS NEW WORLD LIFE INSURANCE CO 3003 77TH AVE SE MERCER ISLAND WA 98040</b>	<b>RCRA CESQG</b>
--------------------	--------	-----	---------------	------------	--	-------------------

**EPA Handler ID:** WAD054839766  
**Land Type Code:** P  
**Land Type Desc:** Private  
**Federal Waste Generator Code:** 3  
**Gen Status Univ Code:** CEG  
**Gen Status Univ Desc:** Conditionally Exempt Small Quantity Generator  
**Importer Activity:** No  
**Mixed Waste Generator:** No  
**Transporter Activity:** No  
**Transfer Facility:** No  
**Recycler Activity:** No  
**Onsite Burner Exemption:** No  
**Furnace Exemption:** No  
**Underground Inject Activity:** No  
**Receives Waste from Offsite:** No  
**TSD Type:** -----  
**TSD Activity:** No  
**Corrective Action Univ:** No  
**Action has been Imposed:** No  
**Action under 3004 (U)(V):** No  
**Institutional Control Indicator:** N  
**Used Oil Transporter:**  
**Used Oil Transfer Facility:**  
**Used Oil Processor:**  
**Used Oil Refiner:**  
**Used Oil Burner:**  
**Used Oil Market Burner:**  
**Used Oil Spec Marketer:**  
**Activity Location:** WA  
**County Code:** WA033  
**County Name:** KING  
**Contact Name:** SKIP REYNOLDS  
**Contact Phone No and Exten:** 206-236-6500  
**Contact Email:** SKIP.REYNOLDS@FARMERSINSURANCE.COM  
**Contact Address:** 3003 77TH AVE SE , MERCER ISLAND , WA, 98040 , US  
**Mailing Address:** 3003 77TH AVE SE , MERCER ISLAND , WA, 98040 , US

#### Violation/Evaluation Summary

**Note:** NO RECORDS: As of Jan 24 2018, there are no Compliance Monitoring and Enforcement (violation) records associated with this facility (EPA ID).

#### Handler Details

<b>Source Type:</b>	I	<b>Used Oil Transporter:</b>	No
<b>Receive Date:</b>	20110317	<b>UO Transfer Fac:</b>	No
<b>Non Notifier:</b>		<b>Used Oil Processor:</b>	No
<b>Acknowledge Flag:</b>		<b>Used Oil Refiner:</b>	No
<b>Acknowledge Date:</b>	19000101	<b>Used Oil Burner:</b>	No
<b>Accessibility:</b>		<b>UO Market Burner:</b>	No
<b>Land Type:</b>	P	<b>UO Spec Marketer:</b>	No
<b>Fed Waste Gen Own:</b>	HQ	<b>Current Site Name:</b>	FARMERS NEW WORLD LIFE INSURANCE CO

Map Key	Number of Records	Direction	Distance (mi/ft)	Elev/Diff (ft)	Site	DB
<b>Fed Waste Gen Cd:</b>	3				<b>Location Street No:</b>	
<b>Fed Waste Gen Desc:</b>	Conditionally Exempt Small Quantity				<b>Location Street 1:</b>	3003 77TH AVE SE
<b>ST Waste Gen Own:</b>	WA				<b>Location Street 2:</b>	
<b>State Waste Gen Cd:</b>	3				<b>Location City:</b>	MERCER ISLAND
<b>Short Term Gen:</b>	No				<b>Location State:</b>	WA
<b>Importer Activity:</b>	No				<b>Location Zip Code:</b>	98040-2837
<b>Mixed Waste Gen:</b>	No				<b>County Code:</b>	WA033
<b>Transporter:</b>	No				<b>State District:</b>	NWRO
<b>Transfer Facility:</b>	No				<b>Mailing Street No:</b>	
<b>TSD Activity:</b>	No				<b>Mailing Street 1:</b>	3003 77TH AVE SE
<b>Recycler Activity:</b>	No				<b>Mailing Street 2:</b>	
<b>Onsite Burn Exempt:</b>	No				<b>Mailing City:</b>	MERCER ISLAND
<b>Furnace Exemption:</b>	No				<b>Mailing State:</b>	WA
<b>Underground Inject:</b>	No				<b>Mailing Zip Code:</b>	98040-2837
<b>Off Site Receipt:</b>	No				<b>Mailing Country:</b>	US
<b>Waste Dest Fac:</b>	No				<b>Contact First Name:</b>	FARMERS NEW WOR
<b>Subpart K College:</b>	No				<b>Contact Middle Initial:</b>	
<b>Subpart K Hospital:</b>	No				<b>Contact Last Name:</b>	FARMERS NEW WOR
<b>Subpart K Non Profit:</b>	No				<b>Contact Street No:</b>	
<b>Subpart K Withdraw:</b>	No				<b>Contact Street 1:</b>	3003 77TH AVE SE
<b>Include Ntnl Rprt:</b>					<b>Contact Street 2:</b>	
<b>Reporting Cycle:</b>					<b>Contact City:</b>	MERCER ISLAND
<b>LQHUUW:</b>	No				<b>Contact State:</b>	WA
<b>Trader Importer:</b>					<b>Contact Zip:</b>	98040-2837
<b>Trader Exporter:</b>					<b>Contact Country:</b>	US
<b>Slab Importer:</b>					<b>Contact Phone:</b>	000-000-0000
<b>Slab Exporter:</b>					<b>Contact Phone Ext:</b>	
<b>Current Record:</b>	No				<b>Contact Fax:</b>	000-000-0000
<b>Location Country:</b>	US				<b>Contact Email Addr:</b>	
<b>State District Owner:</b>	WA				<b>Contact Title:</b>	

#### Handler Details

<b>Source Type:</b>	R	<b>Used Oil Transporter:</b>	No
<b>Receive Date:</b>	20051231	<b>UO Transfer Fac:</b>	No
<b>Non Notifier:</b>		<b>Used Oil Processor:</b>	No
<b>Acknowledge Flag:</b>		<b>Used Oil Refiner:</b>	No
<b>Acknowledge Date:</b>		<b>Used Oil Burner:</b>	No
<b>Accessibility:</b>		<b>UO Market Burner:</b>	No
<b>Land Type:</b>	P	<b>UO Spec Marketer:</b>	No
<b>Fed Waste Gen Own:</b>	HQ	<b>Current Site Name:</b>	FARMERS NEW WORLD LIFE INSURANCE CO
<b>Fed Waste Gen Cd:</b>	N	<b>Location Street No:</b>	
<b>Fed Waste Gen Desc:</b>		<b>Location Street 1:</b>	3003 77TH AVE SE
<b>ST Waste Gen Own:</b>	WA	<b>Location Street 2:</b>	
<b>State Waste Gen Cd:</b>	3	<b>Location City:</b>	MERCER ISLAND
<b>Short Term Gen:</b>	No	<b>Location State:</b>	WA
<b>Importer Activity:</b>	No	<b>Location Zip Code:</b>	98040-2837
<b>Mixed Waste Gen:</b>	No	<b>County Code:</b>	WA033
<b>Transporter:</b>	No	<b>State District:</b>	NWRO
<b>Transfer Facility:</b>	No	<b>Mailing Street No:</b>	
<b>TSD Activity:</b>	No	<b>Mailing Street 1:</b>	3003 77TH AVE SE
<b>Recycler Activity:</b>	No	<b>Mailing Street 2:</b>	
<b>Onsite Burn Exempt:</b>	No	<b>Mailing City:</b>	MERCER ISLAND
<b>Furnace Exemption:</b>	No	<b>Mailing State:</b>	WA
<b>Underground Inject:</b>	No	<b>Mailing Zip Code:</b>	98040-2837
<b>Off Site Receipt:</b>	No	<b>Mailing Country:</b>	US
<b>Waste Dest Fac:</b>	No	<b>Contact First Name:</b>	SKIP
<b>Subpart K College:</b>		<b>Contact Middle Initial:</b>	
<b>Subpart K Hospital:</b>		<b>Contact Last Name:</b>	REYNOLDS
<b>Subpart K Non Profit:</b>		<b>Contact Street No:</b>	
<b>Subpart K Withdraw:</b>		<b>Contact Street 1:</b>	
<b>Include Ntnl Rprt:</b>	N	<b>Contact Street 2:</b>	
<b>Reporting Cycle:</b>	2005	<b>Contact City:</b>	
<b>LQHUUW:</b>	No	<b>Contact State:</b>	
<b>Trader Importer:</b>		<b>Contact Zip:</b>	
<b>Trader Exporter:</b>		<b>Contact Country:</b>	US
<b>Slab Importer:</b>		<b>Contact Phone:</b>	206-236-6500

Map Key	Number of Records	Direction	Distance (mi/ft)	Elev/Diff (ft)	Site	DB
---------	-------------------	-----------	------------------	----------------	------	----

Slab Exporter:					Contact Phone Ext:	
Current Record:	No				Contact Fax:	
Location Country:	US				Contact Email Addr:	skip_reynolds@farmersinsurance.com
State District Owner:	WA				Contact Title:	

#### Handler Details

Source Type:	B	Used Oil Transporter:	No
Receive Date:	20100203	UO Transfer Fac:	No
Non Notifier:		Used Oil Processor:	No
Acknowledge Flag:		Used Oil Refiner:	No
Acknowledge Date:		Used Oil Burner:	No
Accessibility:		UO Market Burner:	No
Land Type:	P	UO Spec Marketer:	No
Fed Waste Gen Own:	HQ	Current Site Name:	FARMERS NEW WORLD LIFE INSURANCE CO
Fed Waste Gen Cd:	3	Location Street No:	
Fed Waste Gen Desc:	Conditionally Exempt Small Quantity	Location Street 1:	3003 77TH AVE SE
ST Waste Gen Own:	WA	Location Street 2:	
State Waste Gen Cd:	3	Location City:	MERCER ISLAND
Short Term Gen:	No	Location State:	WA
Importer Activity:	No	Location Zip Code:	98040
Mixed Waste Gen:	No	County Code:	WA033
Transporter:	No	State District:	NWRO
Transfer Facility:	No	Mailing Street No:	
TSD Activity:	No	Mailing Street 1:	3003 77TH AVE SE
Recycler Activity:	No	Mailing Street 2:	
Onsite Burn Exempt:	No	Mailing City:	MERCER ISLAND
Furnace Exemption:	No	Mailing State:	WA
Underground Inject:	No	Mailing Zip Code:	98040
Off Site Receipt:	No	Mailing Country:	US
Waste Dest Fac:	No	Contact First Name:	SKIP
Subpart K College:		Contact Middle Initial:	
Subpart K Hospital:		Contact Last Name:	REYNOLDS
Subpart K Non Profit:		Contact Street No:	
Subpart K Withdraw:		Contact Street 1:	3003 77TH AVE SE
Include Ntnl Rprt:	N	Contact Street 2:	
Reporting Cycle:	2009	Contact City:	MERCER ISLAND
LQHUW:	No	Contact State:	WA
Trader Importer:		Contact Zip:	98040
Trader Exporter:		Contact Country:	US
Slab Importer:		Contact Phone:	206-236-6500
Slab Exporter:		Contact Phone Ext:	
Current Record:	No	Contact Fax:	
Location Country:	US	Contact Email Addr:	SKIP.REYNOLDS@FARMERSINSURANCE.COM
State District Owner:	WA	Contact Title:	OFFICE SERVICES MANAGER

#### Handler Details

Source Type:	B	Used Oil Transporter:	No
Receive Date:	20120313	UO Transfer Fac:	No
Non Notifier:		Used Oil Processor:	No
Acknowledge Flag:		Used Oil Refiner:	No
Acknowledge Date:		Used Oil Burner:	No
Accessibility:		UO Market Burner:	No
Land Type:	P	UO Spec Marketer:	No
Fed Waste Gen Own:	HQ	Current Site Name:	FARMERS NEW WORLD LIFE INSURANCE CO
Fed Waste Gen Cd:	3	Location Street No:	
Fed Waste Gen Desc:	Conditionally Exempt Small Quantity	Location Street 1:	3003 77TH AVE SE
ST Waste Gen Own:	WA	Location Street 2:	
State Waste Gen Cd:	3	Location City:	MERCER ISLAND
Short Term Gen:	No	Location State:	WA
Importer Activity:	No	Location Zip Code:	98040
Mixed Waste Gen:	No	County Code:	WA033
Transporter:	No	State District:	NWRO

Map Key	Number of Records	Direction	Distance (mi/ft)	Elev/Diff (ft)	Site	DB
Transfer Facility:	No				Mailing Street No:	
TSD Activity:	No				Mailing Street 1:	3003 77TH AVE SE
Recycler Activity:	No				Mailing Street 2:	
Onsite Burn Exempt:	No				Mailing City:	MERCER ISLAND
Furnace Exemption:	No				Mailing State:	WA
Underground Inject:	No				Mailing Zip Code:	98040
Off Site Receipt:	No				Mailing Country:	US
Waste Dest Fac:	No				Contact First Name:	SKIP
Subpart K College:	No				Contact Middle Initial:	
Subpart K Hospital:	No				Contact Last Name:	REYNOLDS
Subpart K Non Profit:	No				Contact Street No:	
Subpart K Withdraw:	No				Contact Street 1:	3003 77TH AVE SE
Include Ntnl Rprt:	N				Contact Street 2:	
Reporting Cycle:	2011				Contact City:	MERCER ISLAND
LQHUW:	No				Contact State:	WA
Trader Importer:					Contact Zip:	98040
Trader Exporter:					Contact Country:	US
Slab Importer:					Contact Phone:	206-236-6500
Slab Exporter:					Contact Phone Ext:	
Current Record:	Yes				Contact Fax:	
Location Country:	US				Contact Email Addr:	SKIP.REYNOLDS@FARMERSINSURANCE.COM
State District Owner:	WA				Contact Title:	NORTHWEST ZONE FACILITY MANAGER

#### Handler Details

Source Type:	R	Used Oil Transporter:	No
Receive Date:	20031231	UO Transfer Fac:	No
Non Notifier:		Used Oil Processor:	No
Acknowledge Flag:		Used Oil Refiner:	No
Acknowledge Date:		Used Oil Burner:	No
Accessibility:		UO Market Burner:	No
Land Type:	P	UO Spec Marketer:	No
Fed Waste Gen Own:	HQ	Current Site Name:	FARMERS NEW WORLD LIFE INSURANCE CO
Fed Waste Gen Cd:	N	Location Street No:	
Fed Waste Gen Desc:		Location Street 1:	3003 77TH AVE SE
ST Waste Gen Own:	WA	Location Street 2:	
State Waste Gen Cd:	3	Location City:	MERCER ISLAND
Short Term Gen:	No	Location State:	WA
Importer Activity:	No	Location Zip Code:	98040-2837
Mixed Waste Gen:	No	County Code:	WA033
Transporter:	No	State District:	NWRO
Transfer Facility:	No	Mailing Street No:	
TSD Activity:	No	Mailing Street 1:	3003 77TH AVE SE
Recycler Activity:	No	Mailing Street 2:	
Onsite Burn Exempt:	No	Mailing City:	MERCER ISLAND
Furnace Exemption:	No	Mailing State:	WA
Underground Inject:	No	Mailing Zip Code:	98040-2837
Off Site Receipt:	No	Mailing Country:	US
Waste Dest Fac:	No	Contact First Name:	SKIP
Subpart K College:		Contact Middle Initial:	
Subpart K Hospital:		Contact Last Name:	REYNOLDS
Subpart K Non Profit:		Contact Street No:	
Subpart K Withdraw:		Contact Street 1:	
Include Ntnl Rprt:	N	Contact Street 2:	
Reporting Cycle:	2003	Contact City:	
LQHUW:	No	Contact State:	
Trader Importer:		Contact Zip:	
Trader Exporter:		Contact Country:	US
Slab Importer:		Contact Phone:	206-236-6500
Slab Exporter:		Contact Phone Ext:	
Current Record:	No	Contact Fax:	
Location Country:	US	Contact Email Addr:	skip_reynolds@farmersinsurance.com
State District Owner:	WA	Contact Title:	

#### Handler Details

Map Key	Number of Records	Direction	Distance (mi/ft)	Elev/Diff (ft)	Site	DB
Source Type:	R				Used Oil Transporter:	No
Receive Date:	20071231				UO Transfer Fac:	No
Non Notifier:					Used Oil Processor:	No
Acknowledge Flag:					Used Oil Refiner:	No
Acknowledge Date:					Used Oil Burner:	No
Accessibility:					UO Market Burner:	No
Land Type:	P				UO Spec Marketer:	No
Fed Waste Gen Own:	HQ				Current Site Name:	FARMERS NEW WORLD LIFE INSURANCE CO
Fed Waste Gen Cd:	N				Location Street No:	
Fed Waste Gen Desc:					Location Street 1:	3003 77TH AVE SE
ST Waste Gen Own:	WA				Location Street 2:	
State Waste Gen Cd:	3				Location City:	MERCER ISLAND
Short Term Gen:	No				Location State:	WA
Importer Activity:	No				Location Zip Code:	98040-2837
Mixed Waste Gen:	No				County Code:	WA033
Transporter:	No				State District:	NWRO
Transfer Facility:	No				Mailing Street No:	
TSD Activity:	No				Mailing Street 1:	3003 77TH AVE SE
Recycler Activity:	No				Mailing Street 2:	
Onsite Burn Exempt:	No				Mailing City:	MERCER ISLAND
Furnace Exemption:	No				Mailing State:	WA
Underground Inject:	No				Mailing Zip Code:	98040-2837
Off Site Receipt:	No				Mailing Country:	US
Waste Dest Fac:	No				Contact First Name:	SKIP
Subpart K College:					Contact Middle Initial:	
Subpart K Hospital:					Contact Last Name:	REYNOLDS
Subpart K Non Profit:					Contact Street No:	
Subpart K Withdraw:					Contact Street 1:	
Include Ntnl Rprt:	N				Contact Street 2:	
Reporting Cycle:	2007				Contact City:	
LQHUUW:	No				Contact State:	
Trader Importer:					Contact Zip:	
Trader Exporter:					Contact Country:	US
Slab Importer:					Contact Phone:	206-236-6500
Slab Exporter:					Contact Phone Ext:	
Current Record:	No				Contact Fax:	
Location Country:	US				Contact Email Addr:	skip.reynolds@farmersinsurance.com
State District Owner:	WA				Contact Title:	

#### Handler Details

Source Type:	I				Used Oil Transporter:	No
Receive Date:	19990308				UO Transfer Fac:	No
Non Notifier:					Used Oil Processor:	No
Acknowledge Flag:					Used Oil Refiner:	No
Acknowledge Date:					Used Oil Burner:	No
Accessibility:					UO Market Burner:	No
Land Type:					UO Spec Marketer:	No
Fed Waste Gen Own:	HQ				Current Site Name:	FARMERS NEW WORLD LIFE INSURANCE CO
Fed Waste Gen Cd:	N				Location Street No:	
Fed Waste Gen Desc:					Location Street 1:	3003 77TH AVE SE
ST Waste Gen Own:	WA				Location Street 2:	
State Waste Gen Cd:	3				Location City:	MERCER ISLAND
Short Term Gen:	No				Location State:	WA
Importer Activity:	No				Location Zip Code:	98040-2837
Mixed Waste Gen:	No				County Code:	WA033
Transporter:	No				State District:	NWRO
Transfer Facility:	No				Mailing Street No:	
TSD Activity:	No				Mailing Street 1:	3003 77TH AVE SE
Recycler Activity:	No				Mailing Street 2:	
Onsite Burn Exempt:	No				Mailing City:	MERCER ISLAND
Furnace Exemption:	No				Mailing State:	WA
Underground Inject:	No				Mailing Zip Code:	98040-2837
Off Site Receipt:	No				Mailing Country:	US
Waste Dest Fac:	No				Contact First Name:	JORDAN



Map Key	Number of Records	Direction	Distance (mi/ft)	Elev/Diff (ft)	Site	DB
Subpart K College:					Contact Middle Initial:	
Subpart K Hospital:					Contact Last Name:	KUEHN
Subpart K Non Profit:					Contact Street No:	
Subpart K Withdraw:					Contact Street 1:	3003 77TH AVE SE
Include Ntnl Rprt:					Contact Street 2:	
Reporting Cycle:					Contact City:	MERCER ISLAND
LQHUUW:	No				Contact State:	WA
Trader Importer:					Contact Zip:	98040-2837
Trader Exporter:					Contact Country:	US
Slab Importer:					Contact Phone:	206-236-6500
Slab Exporter:					Contact Phone Ext:	
Current Record:	No				Contact Fax:	
Location Country:	US				Contact Email Addr:	JORDAN-KUEHN@FARMERINSURANCE.COM
State District Owner:	WA				Contact Title:	

#### Hazardous Waste Details

Haz Waste Cd Owner:	WA	Source Type:	B
Haz Waste Cd:	WSQG	Code Type:	X
BR Waste Code Active Status:	Yes		
Waste Code Active Status:	No		
Waste Code Description:	Aplaceholder to allow Handler and BR submissions to validate. In WA State federal and state waste codes were not collected on the Site Identification form until 2013 so they were not available for reporting.		

#### NAICS Details

Source Type:	B	NAICS Active Status:	Yes
NAICS Cd Owner:	HQ	NAICS Cycle:	2002
NAICS Code:	524113		
NAICS Description:	DIRECT LIFE INSURANCE CARRIERS		
Source Type:	I	NAICS Active Status:	Yes
NAICS Cd Owner:	HQ	NAICS Cycle:	2002
NAICS Code:	524113		
NAICS Description:	DIRECT LIFE INSURANCE CARRIERS		
Source Type:	R	NAICS Active Status:	Yes
NAICS Cd Owner:	HQ	NAICS Cycle:	2002
NAICS Code:	524113		
NAICS Description:	DIRECT LIFE INSURANCE CARRIERS		

#### Owner/Operator Details

Owner/Operator Ind:	CP	Country:	US
Name:	FARMERS NEW WORLD LIFE INSURANCE CO	Zip Code:	98040
Street No:		Phone:	206-232-8400
Street 1:	3003 77TH AVE SE	Type:	P
Street 2:		Date Became Current:	
City:	MERCER ISLAND	Date Ended Current:	
State:	WA		
Source Type:	I		
Owner/Operator Ind:	CO	Country:	US
Name:	FARMERS NEW WORLD LIFE INSURANCE CO	Zip Code:	98040-2837
Street No:		Phone:	206-232-8400
Street 1:	3003 77TH AVE SE	Type:	P
Street 2:		Date Became Current:	19820206
City:	MERCER ISLAND	Date Ended Current:	
State:	WA		
Source Type:	B		
Owner/Operator Ind:	CO	Country:	US
Name:	FARMERS NEW WORLD LIFE INSURANCE	Zip Code:	98040

Map Key	Number of Records	Direction	Distance (mi/ft)	Elev/Diff (ft)	Site	DB
<hr/>						
<b>Street No:</b>	CO				<b>Phone:</b> 206-232-8400	
<b>Street 1:</b>	3003 77TH AVE SE				<b>Type:</b> P	
<b>Street 2:</b>					<b>Date Became Current:</b>	
<b>City:</b>	MERCER ISLAND				<b>Date Ended Current:</b>	
<b>State:</b>	WA					
<b>Source Type:</b>	I					
<b>Owner/Operator Ind:</b>	CP				<b>Country:</b> US	
<b>Name:</b>	FARMERS NEW WORLD LIFE INSURANCE COMPANY				<b>Zip Code:</b> 98040-2837	
<b>Street No:</b>					<b>Phone:</b>	
<b>Street 1:</b>	3003 77TH AVE SE				<b>Type:</b> P	
<b>Street 2:</b>					<b>Date Became Current:</b> 19820206	
<b>City:</b>	MERCER ISLAND				<b>Date Ended Current:</b>	
<b>State:</b>	WA					
<b>Source Type:</b>	R					
<b>Owner/Operator Ind:</b>	CO				<b>Country:</b> US	
<b>Name:</b>	FARMERS NEW WOR F				<b>Zip Code:</b> 98040-2837	
<b>Street No:</b>					<b>Phone:</b> 206-232-8400	
<b>Street 1:</b>	3003 77TH AVE SE				<b>Type:</b> P	
<b>Street 2:</b>					<b>Date Became Current:</b> 19820206	
<b>City:</b>	MERCER ISLAND				<b>Date Ended Current:</b>	
<b>State:</b>	WA					
<b>Source Type:</b>	I					
<b>Owner/Operator Ind:</b>	CO				<b>Country:</b> US	
<b>Name:</b>	FARMERS NEW WORLD LIFE INSURANCE CO				<b>Zip Code:</b> 98040-2837	
<b>Street No:</b>					<b>Phone:</b>	
<b>Street 1:</b>	3003 77TH AVE SE				<b>Type:</b> P	
<b>Street 2:</b>					<b>Date Became Current:</b> 19820206	
<b>City:</b>	MERCER ISLAND				<b>Date Ended Current:</b>	
<b>State:</b>	WA					
<b>Source Type:</b>	R					
<b>Owner/Operator Ind:</b>	CP				<b>Country:</b> US	
<b>Name:</b>	FARMERS NEW WORLD LIFE INSURANCE COMPANY				<b>Zip Code:</b> 98040-2837	
<b>Street No:</b>					<b>Phone:</b> 206-232-8400	
<b>Street 1:</b>	3003 77TH AVE SE				<b>Type:</b> P	
<b>Street 2:</b>					<b>Date Became Current:</b> 19820206	
<b>City:</b>	MERCER ISLAND				<b>Date Ended Current:</b>	
<b>State:</b>	WA					
<b>Source Type:</b>	B					
<b>Owner/Operator Ind:</b>	CP				<b>Country:</b> US	
<b>Name:</b>	FARMERS NEW WOR F				<b>Zip Code:</b> 98040-2837	
<b>Street No:</b>					<b>Phone:</b> 206-232-8400	
<b>Street 1:</b>	3003 77TH AVE SE				<b>Type:</b> P	
<b>Street 2:</b>					<b>Date Became Current:</b> 19820206	
<b>City:</b>	MERCER ISLAND				<b>Date Ended Current:</b>	
<b>State:</b>	WA					
<b>Source Type:</b>	I					
<hr/>						
<a href="#">12</a>	2 of 2	SSW	0.10 / 513.83	81.74 / -3	Farmers New World Life Insurance Co 3003 77TH AVE SE MERCER ISLAND WA 98040-2837	ALL SITES
<b>Facility/Site ID:</b>	25561588					
<b>Latitude:</b>	47.58293000031					
<b>Longitude:</b>	-122.234979999951					
<hr/>						
--Details--						
<b>Program ID:</b>	WAD054839766			<b>Interact Start Dt:</b>	9/23/1987	

Map Key	Number of Records	Direction	Distance (mi/ft)	Elev/Diff (ft)	Site	DB
<b>Interaction ID:</b> 34584 <b>Interaction Status:</b> I <b>Int Status Desc:</b> Inactive <b>Interaction Type:</b> HWG <b>Interaction Desc:</b> Hazardous Waste Generator <b>Database Name Desc:</b> Hazardous Waste Inf Mgt System <b>Interact End Dt:</b> 12/31/2013 <b>Ecology Program:</b> HAZWASTE <b>Facility Alternate:</b> Farmers New World Life Insurance Co <b>Program Name Desc:</b> Hazardous Waste & Toxics Reduction Program <b>Prog Database Name:</b> TURBOWASTE						
<a href="#">13</a>	1 of 2	ENE	0.10 / 552.13	96.53 / 12	NULL 2770 80TH AVE SE MERCER ISLAND WA	SPILLS
<b>Incident ID:</b> 645544 <b>Incident Date:</b> 12/3/2013 12:00:00 AM <b>Regulated:</b> <b>Waterway Desc:</b> NULL <b>Address:</b> <b>Location Name:</b> <b>County:</b> KING <b>Zip Code:</b> <b>Lat:</b> NULL <b>Long:</b> NULL						
<b>--Details--</b> <b>Product:</b> PETROLEUM - DIESEL FUEL <b>Spill Quantity:</b> 25 <b>Unit:</b> <b>Medium:</b> SURFACE WATER-FRESH <b>Medium Type Desc:</b> <b>Cause:</b> NULL <b>Cause Type Desc:</b> <b>Incident Category:</b> <b>Source:</b> Other - Vehicle <b>Source Type Desc:</b> <b>Activity:</b> Underway/Transiting/Pipeline in Operation <b>Impact:</b> CONTAMINATED ROADWAY/PARKING LOT <b>Sheen Only:</b> 0 <b>PRP Contact Name:</b> <b>PRP First Name:</b> NULL <b>PRP Last Name:</b> UNKNOWN						
<a href="#">13</a>	2 of 2	ENE	0.10 / 552.13	96.53 / 12	NULL 2770 80TH AVE SE MERCER ISLAND WA	SPILLS
<b>Incident ID:</b> 29461 <b>Incident Date:</b> 12/3/2013 <b>Regulated:</b> <b>Waterway Desc:</b> <b>Address:</b> <b>Location Name:</b> NULL <b>County:</b> KING <b>Zip Code:</b> <b>Lat:</b> 47.585877 <b>Long:</b> -122.231696						
<b>--Details--</b> <b>Product:</b> <b>Spill Quantity:</b> 5 <b>Unit:</b> Gals <b>Medium:</b> Impermeable Containment <b>Medium Type Desc:</b> <b>Cause:</b> MECHANICAL FAILURE <b>Cause Type Desc:</b> <b>Incident Category:</b> <b>Source:</b> Other - Vehicle <b>Source Type Desc:</b> <b>Activity:</b> UNDERWAY OR IN MOTION <b>Impact:</b> CONTAMINATED ROADWAY/PARKING LOT <b>Sheen Only:</b> <b>PRP Contact Name:</b> UNKNOWN <b>PRP First Name:</b> <b>PRP Last Name:</b>						
<a href="#">14</a>	1 of 7	NNW	0.10 / 552.23	83.37 / -1	SIMBAS ENTERPRISES LTD 7620 SE 27TH ST MERCER ISLAND WA 98040	CSCSL
<b>Fac Site ID:</b> 54465172 <b>Cleanup Site ID:</b> 6253 <b>Site Status:</b> Cleanup Started <b>WARM Rank:</b> 3 <b>WARM Rank Desc:</b> Moderate Risk <b>Brownfield?:</b> <b>Puget Snd Initiative?:</b> <b>Vol Cleanup Prgrm?:</b> <b>Latitude:</b> 47.5870792502032 <b>Longitude:</b> -122.236808318955 <b>Respon Section:</b> Northwest <b>County:</b> King <b>Region:</b> Northwest						
<b>--Details--</b>						

Map Key	Number of Records	Direction	Distance (mi/ft)	Elev/Diff (ft)	Site	DB
Contam Name: Grndwtr Code: Grndwtr Desc: Surfacewtr Code: Surfacewtr Desc: Bedrock Code: Bedrock Desc:	Benzene				Soil Code: Soil Desc: Sediment Code: Sediment Desc: Air Code: Air Desc:	C Confirmed Above Cleanup Level
Contam Name: Grndwtr Code: Grndwtr Desc: Surfacewtr Code: Surfacewtr Desc: Bedrock Code: Bedrock Desc:	Halogenated Organics C Confirmed Above Cleanup Level				Soil Code: Soil Desc: Sediment Code: Sediment Desc: Air Code: Air Desc:	C Confirmed Above Cleanup Level
Contam Name: Grndwtr Code: Grndwtr Desc: Surfacewtr Code: Surfacewtr Desc: Bedrock Code: Bedrock Desc:	Petroleum-Gasoline				Soil Code: Soil Desc: Sediment Code: Sediment Desc: Air Code: Air Desc:	C Confirmed Above Cleanup Level
Contam Name: Grndwtr Code: Grndwtr Desc: Surfacewtr Code: Surfacewtr Desc: Bedrock Code: Bedrock Desc:	Non-Halogenated Solvents C Confirmed Above Cleanup Level				Soil Code: Soil Desc: Sediment Code: Sediment Desc: Air Code: Air Desc:	C Confirmed Above Cleanup Level
Contam Name: Grndwtr Code: Grndwtr Desc: Surfacewtr Code: Surfacewtr Desc: Bedrock Code: Bedrock Desc:	Petroleum Products-Unspecified C Confirmed Above Cleanup Level				Soil Code: Soil Desc: Sediment Code: Sediment Desc: Air Code: Air Desc:	C Confirmed Above Cleanup Level

<a href="#">14</a>	2 of 7	NNW	0.10 / 552.23	83.37 / -1	SIMBAS ENTERPRISES LTD 7620 SE 27TH ST MERCER ISLAND WA 98040	HSL
Fac Site ID: Cleanup Site ID: Site Status: Brownfield?: WARM Rank: WARM Rank Desc: Voluntary Cleanup Prg?: Puget Sound Initiative?:	54465172 6253 Cleanup Started  3 Moderate Risk				Latitude: Longitude: Respon Section: County: Region:	47.5870792502032 -122.236808318955 Northwest King Northwest
--Details--						
Contam Name: Groundwater Code: Groundwater Desc: Surfacewater Code: Surfacewater Desc: Soil Code: Soil Desc: Sediment Code: Sediment Desc: Air Code: Air Desc: Bedrock Code:	Petroleum-Gasoline     C Confirmed Above Cleanup Level					

Map Key	Number of Records	Direction	Distance (mi/ft)	Elev/Diff (ft)	Site	DB
<b>Bedrock Desc:</b>						
Contam Name:		Benzene				
Groundwater Code:						
Groundwater Desc:						
Surfacewater Code:						
Surfacewater Desc:						
Soil Code:		C				
Soil Desc:		Confirmed Above Cleanup Level				
Sediment Code:						
Sediment Desc:						
Air Code:						
Air Desc:						
Bedrock Code:						
Bedrock Desc:						
Contam Name:		Halogenated Organics				
Groundwater Code:		C				
Groundwater Desc:		Confirmed Above Cleanup Level				
Surfacewater Code:						
Surfacewater Desc:						
Soil Code:		C				
Soil Desc:		Confirmed Above Cleanup Level				
Sediment Code:						
Sediment Desc:						
Air Code:						
Air Desc:						
Bedrock Code:						
Bedrock Desc:						
Contam Name:		Non-Halogenated Solvents				
Groundwater Code:		C				
Groundwater Desc:		Confirmed Above Cleanup Level				
Surfacewater Code:						
Surfacewater Desc:						
Soil Code:		C				
Soil Desc:		Confirmed Above Cleanup Level				
Sediment Code:						
Sediment Desc:						
Air Code:						
Air Desc:						
Bedrock Code:						
Bedrock Desc:						
Contam Name:		Petroleum Products-Unspecified				
Groundwater Code:		C				
Groundwater Desc:		Confirmed Above Cleanup Level				
Surfacewater Code:						
Surfacewater Desc:						
Soil Code:						
Soil Desc:						
Sediment Code:						
Sediment Desc:						
Air Code:						
Air Desc:						
Bedrock Code:						
Bedrock Desc:						

[14](#)

3 of 7

NNW

0.10 /  
552.23

83.37 /  
-1

SIMBAS ENTERPRISES LTD  
7620 SE 27TH ST  
MERCER ISLAND WA 98040

ICR

Cleanup Site ID: 6253  
Facility Site ID: 54465172  
Site Status: Cleanup Started  
Statute: MTCA  
Rank: 3

WRIA ID: 8  
Is NFA Site:  
Responsible Unit: Northwest  
Latitude: 47.587079250203196  
Longitude: -122.23680831895453

Map Key	Number of Records	Direction	Distance (mi/ft)	Elev/Diff (ft)	Site	DB
<b>Rank Description:</b>				<b>Legislative District:</b>	41	
<b>Has Env Covenant:</b>				<b>Congr District:</b>	9	
<b>Is Brownfield Site:</b>				<b>County Name:</b>	King	
<b>Is PSI Site:</b>						
<b><u>Cleanup Activities</u></b>						
<b>Related ID:</b>				<b>Start Date:</b>	2009-05-04	
<b>VCP Prj No:</b>	NW1225			<b>End Date:</b>	2009-06-01	
<b>Activity Name:</b>	VCP Status Request			<b>Legal Mechanism:</b>		
<b>Activity Status:</b>	Completed			<b>Performed by:</b>		
<b>County Name:</b>	King			<b>Project Manager:</b>	Olsen, Russ	
<b>Applies to:</b>	VcpProject					
<b>Applies to Description:</b>	Voluntary Cleanup Program					
<b>Related ID:</b>				<b>Start Date:</b>	2013-05-14	
<b>VCP Prj No:</b>				<b>End Date:</b>	2013-06-28	
<b>Activity Name:</b>	Site Hazard Assessment/Federal Site Inspection			<b>Legal Mechanism:</b>		
<b>Activity Status:</b>	Completed			<b>Performed by:</b>	Ecology w/ Contractor	
<b>County Name:</b>	King			<b>Project Manager:</b>	Musa, Donna	
<b>Applies to:</b>	CleanupSite					
<b>Applies to Description:</b>						
<b>Related ID:</b>				<b>Start Date:</b>		
<b>VCP Prj No:</b>	1493			<b>End Date:</b>		
<b>Activity Name:</b>	LUST - Site Characterization Report			<b>Legal Mechanism:</b>		
<b>Activity Status:</b>				<b>Performed by:</b>		
<b>County Name:</b>	King			<b>Project Manager:</b>		
<b>Applies to:</b>	LUST					
<b>Applies to Description:</b>	Leaking Underground Storage Tank					
<b>Related ID:</b>				<b>Start Date:</b>		
<b>VCP Prj No:</b>	NW1225			<b>End Date:</b>	2009-06-01	
<b>Activity Name:</b>	VCP Termination			<b>Legal Mechanism:</b>		
<b>Activity Status:</b>	Completed			<b>Performed by:</b>		
<b>County Name:</b>	King			<b>Project Manager:</b>		
<b>Applies to:</b>	VcpProject					
<b>Applies to Description:</b>	Voluntary Cleanup Program					
<b>Related ID:</b>				<b>Start Date:</b>	2004-02-18	
<b>VCP Prj No:</b>				<b>End Date:</b>		
<b>Activity Name:</b>	Initial Investigation / Federal Preliminary Assessment			<b>Legal Mechanism:</b>		
<b>Activity Status:</b>	Canceled			<b>Performed by:</b>		
<b>County Name:</b>	King			<b>Project Manager:</b>	Northwest Region	
<b>Applies to:</b>	CleanupSite					
<b>Applies to Description:</b>						
<b>Related ID:</b>				<b>Start Date:</b>	2004-02-18	
<b>VCP Prj No:</b>	NW1225			<b>End Date:</b>		
<b>Activity Name:</b>	VCP Opinion on Remedial Investigation Work Plan			<b>Legal Mechanism:</b>		
<b>Activity Status:</b>	Completed			<b>Performed by:</b>		
<b>County Name:</b>	King			<b>Project Manager:</b>	Adams, Mark	
<b>Applies to:</b>	VcpProject					
<b>Applies to Description:</b>	Voluntary Cleanup Program					
<b>Related ID:</b>				<b>Start Date:</b>		
<b>VCP Prj No:</b>				<b>End Date:</b>	2013-08-09	
<b>Activity Name:</b>	Hazardous Sites Listing/NPL			<b>Legal Mechanism:</b>		
<b>Activity Status:</b>				<b>Performed by:</b>		
<b>County Name:</b>	King			<b>Project Manager:</b>	Musa, Donna	
<b>Applies to:</b>	CleanupSite					
<b>Applies to Description:</b>						
<b>Related ID:</b>				<b>Start Date:</b>	1990-06-01	
<b>VCP Prj No:</b>	1493			<b>End Date:</b>	1990-06-01	



Map Key	Number of Records	Direction	Distance (mi/ft)	Elev/Diff (ft)	Site	DB
Activity Name:	LUST - Notification				Legal Mechanism:	
Activity Status:					Performed by:	
County Name:	King				Project Manager:	
Applies to:	LUST					
Applies to Description:	Leaking Underground Storage Tank					
Related ID:					Start Date:	
VCP Prj No:					End Date:	1990-06-01
Activity Name:	Site Discovery/Release Report Received				Legal Mechanism:	
Activity Status:					Performed by:	
County Name:	King				Project Manager:	Northwest Region
Applies to:	CleanupSite					
Applies to Description:						
Related ID:	1493				Start Date:	2004-02-13
VCP Prj No:					End Date:	2004-02-18
Activity Name:	LUST - Report Received				Legal Mechanism:	
Activity Status:					Performed by:	
County Name:	King				Project Manager:	
Applies to:	LUST					
Applies to Description:	Leaking Underground Storage Tank					
Related ID:					Start Date:	2004-02-18
VCP Prj No:	NW1225				End Date:	
Activity Name:	VCP Application				Legal Mechanism:	
Activity Status:	Completed				Performed by:	
County Name:	King				Project Manager:	Northwest Region
Applies to:	VcpProject					
Applies to Description:	Voluntary Cleanup Program					
<b><u>Media Contaminants</u></b>						
Contaminant Type:	Benzene				Sediment:	
Groundwater:					Sediment Desc.:	
Groundwater Desc.:					Air:	
Surface Water:					Air Desc.:	
Surfacewater Desc.:					Bedrock:	
Soil:	C				Bedrock Desc.:	
Soil Desc.:	Confirmed Above Cleanup Level				County Name:	King
Contaminant Type:	Halogenated Organics				Sediment:	
Groundwater:	C				Sediment Desc.:	
Groundwater Desc.:	Confirmed Above Cleanup Level				Air:	
Surface Water:					Air Desc.:	
Surfacewater Desc.:					Bedrock:	
Soil:	C				Bedrock Desc.:	
Soil Desc.:	Confirmed Above Cleanup Level				County Name:	King
Contaminant Type:	Petroleum Products-Unspecified				Sediment:	
Groundwater:	C				Sediment Desc.:	
Groundwater Desc.:	Confirmed Above Cleanup Level				Air:	
Surface Water:					Air Desc.:	
Surfacewater Desc.:					Bedrock:	
Soil:					Bedrock Desc.:	
Soil Desc.:					County Name:	King
Contaminant Type:	Non-Halogenated Solvents				Sediment:	
Groundwater:	C				Sediment Desc.:	
Groundwater Desc.:	Confirmed Above Cleanup Level				Air:	
Surface Water:					Air Desc.:	
Surfacewater Desc.:					Bedrock:	
Soil:	C				Bedrock Desc.:	
Soil Desc.:	Confirmed Above Cleanup Level				County Name:	King
Contaminant Type:	Petroleum-Gasoline				Sediment:	
Groundwater:					Sediment Desc.:	
Groundwater Desc.:					Air:	
Surface Water:					Air Desc.:	

Map Key	Number of Records	Direction	Distance (mi/ft)	Elev/Diff (ft)	Site	DB
<b>Surfacewater Desc.:</b>					<b>Bedrock:</b>	
<b>Soil:</b>	C				<b>Bedrock Desc.:</b>	
<b>Soil Desc.:</b>	Confirmed Above Cleanup Level				<b>County Name:</b>	King
<a href="#">14</a>	4 of 7	NNW	0.10 / 552.23	83.37 / -1	<b>SIMBAS ENTERPRISES LTD 7620 SE 27TH ST MERCER ISLAND WA 98040</b>	LUST
<b>Facility Site ID:</b>	54465172			<b>Responsible Section:</b>	Northwest	
<b>Cleanup Site ID:</b>	6253			<b>Region:</b>	Northwest	
<b>Latitude:</b>	47.58707925			<b>County:</b>	King	
<b>Longitude:</b>	-122.23680832					
<b>--Details--</b>						
<b>Lust RIs Status:</b>	Cleanup Started			<b>Cleanup Unit Name:</b>	SIMBA'S AUTO SERVICE	
<b>Lust Status Dt:</b>	7/31/1990			<b>Cleanup Unit Type:</b>	Upland	
<b>Process Type:</b>	Independent Action					
<a href="#">14</a>	5 of 7	NNW	0.10 / 552.23	83.37 / -1	<b>SIMBAS ENTERPRISES LTD 7620 SE 27TH ST MERCER ISLAND WA 98040</b>	ALL SITES
<b>Facility/Site ID:</b>	54465172					
<b>Latitude:</b>	47.5870791676274					
<b>Longitude:</b>	-122.236814141209					
<b>--Details--</b>						
<b>Program ID:</b>	11745			<b>Interact Start Dt:</b>	6/1/1990	
<b>Interaction ID:</b>	50794			<b>Interact End Dt:</b>		
<b>Interaction Status:</b>	A			<b>Ecology Program:</b>	TOXICS	
<b>Int Status Desc:</b>	Active			<b>Facility Alternate:</b>		
<b>Interaction Type:</b>	LUST			<b>Program Name Desc:</b>	Toxics Cleanup Program	
<b>Interaction Desc:</b>	LUST Facility			<b>Prog Database Name:</b>	ISIS	
<b>Database Name Desc:</b>	Integrated Site Info System					
<b>Program ID:</b>	11745			<b>Interact Start Dt:</b>	3/20/2000	
<b>Interaction ID:</b>	50795			<b>Interact End Dt:</b>	3/21/2000	
<b>Interaction Status:</b>	I			<b>Ecology Program:</b>	TOXICS	
<b>Int Status Desc:</b>	Inactive			<b>Facility Alternate:</b>		
<b>Interaction Type:</b>	UST			<b>Program Name Desc:</b>	Toxics Cleanup Program	
<b>Interaction Desc:</b>	Underground Storage Tank			<b>Prog Database Name:</b>	UST	
<b>Database Name Desc:</b>	Underground Storage Tanks					
<b>Program ID:</b>	NW1225			<b>Interact Start Dt:</b>	2/18/2004	
<b>Interaction ID:</b>	50796			<b>Interact End Dt:</b>	5/29/2009	
<b>Interaction Status:</b>	I			<b>Ecology Program:</b>	TOXICS	
<b>Int Status Desc:</b>	Inactive			<b>Facility Alternate:</b>	SIMBAS ENTERPRISES LTD	
<b>Interaction Type:</b>	VOLCLNST			<b>Program Name Desc:</b>	Toxics Cleanup Program	
<b>Interaction Desc:</b>	Voluntary Cleanup Sites			<b>Prog Database Name:</b>	ISIS	
<b>Database Name Desc:</b>	Integrated Site Info System					
<a href="#">14</a>	6 of 7	NNW	0.10 / 552.23	83.37 / -1	<b>FORMER SIMBA'S ACROSS THE STREET FROM 7620 SE 27TH ST MERCER ISLAND WA</b>	SPILLS
<b>Incident ID:</b>	541060			<b>Location Name:</b>	NULL	
<b>Incident Date:</b>	5/26/2004			<b>County:</b>	KING	
<b>Regulated:</b>				<b>Zip Code:</b>		
<b>Waterway Desc:</b>				<b>Lat:</b>	NULL	
<b>Address:</b>				<b>Long:</b>	NULL	

Map Key	Number of Records	Direction	Distance (mi/ft)	Elev/Diff (ft)	Site	DB
---------	-------------------	-----------	------------------	----------------	------	----

--Details--

Product:		Source:	COMMERCIAL
Spill Quantity:	NULL	Source Type Desc:	
Unit:	NULL	Activity:	UNKNOWN
Medium:	GROUND WATER	Impact:	GROUND WATER CONTAMINATION
Medium Type Desc:		Sheen Only:	
Cause:	UNKNOWN	PRP Contact Name:	
Cause Type Desc:		PRP First Name:	
Incident Category:		PRP Last Name:	NULL

<a href="#">14</a>	7 of 7	NNW	0.10 / 552.23	83.37 / -1	SIMBAS ENTERPRISES LTD 7620 SE 27TH ST Mercer Island WA 980402805	UST
--------------------	--------	-----	---------------	------------	---	-----

UST Site ID:	11745	Region:	Northwest
Facility Site ID:	54465172	County:	King
UBI No:		Latitude:	47.5870792502032
Status:	Inactive	Longitude:	-122.236808318955
Responsible Unit:	NORTHWEST		

Inactive Tank Info

Tank Name:	3	Capacity Range:	
Tank Status:	Removed	Compartment No:	1
Install Date:	12/31/1964	Substance Stored:	
Tank Name:	2	Capacity Range:	
Tank Status:	Removed	Compartment No:	1
Install Date:	12/31/1964	Substance Stored:	A Leaded Gasoline
Tank Name:	4	Capacity Range:	
Tank Status:	Removed	Compartment No:	1
Install Date:	12/31/1964	Substance Stored:	B Unleaded Gasoline
Tank Name:	5	Capacity Range:	111 TO 1,100 Gallons
Tank Status:	Removed	Compartment No:	1
Install Date:	12/31/1964	Substance Stored:	G Used Oil/Waste Oil
Tank Name:	1	Capacity Range:	
Tank Status:	Removed	Compartment No:	1
Install Date:	12/31/1964	Substance Stored:	A Leaded Gasoline

Tank Summary Info

Tank Name:	3	Tank Corr Protect:	
Tag No.:		Tank Manifold:	
Tank Status:	Removed	Tank Rel Detect:	
Tank Status Date:	08/06/1996	Tank Tight Test:	
Tank Install Date:	00/31/1964	Tank Spill Prevent:	
Tank Upgrade Date:		Tank Overfill Prev:	
Tank Perm Close Dt:		Capacity Range:	
Permit Expiry Date:		Pipe Material:	
Tank Material:		Pipe Construction:	
Tank Construction:		Pipe Corr Protect:	
Tank SFC Type:			
Dispenser Pump SFC Type:			
Primary Pipe Release Detect:			
Second Pipe Release Detect:			
Pipe Pumping System:			
Tank Name:	4	Tank Corr Protect:	
Tag No.:		Tank Manifold:	
Tank Status:	Removed	Tank Rel Detect:	
Tank Status Date:	08/06/1996	Tank Tight Test:	

Map Key	Number of Records	Direction	Distance (mi/ft)	Elev/Diff (ft)	Site	DB
<div> <div> <div>Tank Install Date: 00/31/1964</div> <div>Tank Upgrade Date:</div> <div>Tank Perm Close Dt:</div> <div>Permit Expiry Date:</div> <div>Tank Material:</div> <div>Tank Construction:</div> <div>Tank SFC Type:</div> <div>Dispenser Pump SFC Type:</div> <div>Primary Pipe Release Detect:</div> <div>Second Pipe Release Detect:</div> <div>Pipe Pumping System:</div> </div> <div> <div>Tank Spill Prevent:</div> <div>Tank Overfill Prev:</div> <div>Capacity Range:</div> <div>Pipe Material:</div> <div>Pipe Construction:</div> <div>Pipe Corr Protect:</div> </div> </div>						
<div> <div> <div>Tank Name: 1</div> <div>Tag No.:</div> <div>Tank Status: Removed</div> <div>Tank Status Date: 08/06/1996</div> <div>Tank Install Date: 00/31/1964</div> <div>Tank Upgrade Date:</div> <div>Tank Perm Close Dt:</div> <div>Permit Expiry Date:</div> <div>Tank Material:</div> <div>Tank Construction:</div> <div>Tank SFC Type:</div> <div>Dispenser Pump SFC Type:</div> <div>Primary Pipe Release Detect:</div> <div>Second Pipe Release Detect:</div> <div>Pipe Pumping System:</div> </div> <div> <div>Tank Corr Protect:</div> <div>Tank Manifold:</div> <div>Tank Rel Detect:</div> <div>Tank Tight Test:</div> <div>Tank Spill Prevent:</div> <div>Tank Overfill Prev:</div> <div>Capacity Range:</div> <div>Pipe Material:</div> <div>Pipe Construction:</div> <div>Pipe Corr Protect:</div> </div> </div>						
<div> <div> <div>Tank Name: 5</div> <div>Tag No.:</div> <div>Tank Status: Removed</div> <div>Tank Status Date: 08/06/1996</div> <div>Tank Install Date: 00/31/1964</div> <div>Tank Upgrade Date:</div> <div>Tank Perm Close Dt:</div> <div>Permit Expiry Date:</div> <div>Tank Material:</div> <div>Tank Construction:</div> <div>Tank SFC Type:</div> <div>Dispenser Pump SFC Type:</div> <div>Primary Pipe Release Detect:</div> <div>Second Pipe Release Detect:</div> <div>Pipe Pumping System:</div> </div> <div> <div>Tank Corr Protect:</div> <div>Tank Manifold:</div> <div>Tank Rel Detect:</div> <div>Tank Tight Test:</div> <div>Tank Spill Prevent:</div> <div>Tank Overfill Prev:</div> <div>Capacity Range: 111 TO 1,100 Gallons</div> <div>Pipe Material:</div> <div>Pipe Construction:</div> <div>Pipe Corr Protect:</div> </div> </div>						
<div> <div> <div>Tank Name: 2</div> <div>Tag No.:</div> <div>Tank Status: Removed</div> <div>Tank Status Date: 08/06/1996</div> <div>Tank Install Date: 00/31/1964</div> <div>Tank Upgrade Date:</div> <div>Tank Perm Close Dt:</div> <div>Permit Expiry Date:</div> <div>Tank Material:</div> <div>Tank Construction:</div> <div>Tank SFC Type:</div> <div>Dispenser Pump SFC Type:</div> <div>Primary Pipe Release Detect:</div> <div>Second Pipe Release Detect:</div> <div>Pipe Pumping System:</div> </div> <div> <div>Tank Corr Protect:</div> <div>Tank Manifold:</div> <div>Tank Rel Detect:</div> <div>Tank Tight Test:</div> <div>Tank Spill Prevent:</div> <div>Tank Overfill Prev:</div> <div>Capacity Range:</div> <div>Pipe Material:</div> <div>Pipe Construction:</div> <div>Pipe Corr Protect:</div> </div> </div>						
<a href="#">15</a>	1 of 3	N	0.11 / 559.01	84.71 / 0	Walgreens - Mercer Island, WA #3733 7707 SE 27th St Mercer Island WA 98040	ALT FUELS
ID:	43792				Plus4:	
Federal Agency ID:					NG PSI:	
Fed Agency Name:					Owner Type Code:	

Map Key	Number of Records	Direction	Distance (mi/ft)	Elev/Diff (ft)	Site	DB
<b>Status Code:</b>	E				<b>Owner Type Desc:</b>	
<b>Status Desc:</b>	Open: The station is open.				<b>Station Phone:</b>	800-663-5633
<b>Fuel Type Code:</b>	ELEC: Electric				<b>EV Lvl1 EVSE No:</b>	
<b>Dt Last Confirmed:</b>	2018-04-25				<b>EV Lvl2 EVSE No:</b>	1
<b>Open Date:</b>					<b>EV DC Fast Count:</b>	
<b>Expected Date:</b>					<b>EV Other Info:</b>	
<b>Updated at:</b>	2018-04-25 08:47:41 UTC				<b>EV Network:</b>	SemaCharge Network
<b>NG Fill Type Code:</b>					<b>EV Network Web:</b>	http://www.semacharge.com/
<b>NG Fill Type Desc:</b>					<b>Latitude:</b>	47.5866676
<b>BD Blends:</b>					<b>Longitude:</b>	-122.2340887
<b>NG Vehicle Class:</b>						
<b>NG V Class Desc:</b>						
<b>Access Code:</b>	public					
<b>Access Detail Code:</b>	KEY_ALWAYS					
<b>Federal Agency Code:</b>						
<b>Groups with Access Code:</b>	Public - Card key at all times					
<b>Group With Access Desc:</b>	Publicly available, but only accepts fleet cards or station-specific fueling cards as payment. See "Cards Accepted" field for more details.					
<b>Hydrogen Is Retail:</b>						
<b>Cards Accepted:</b>						
<b>Cards Accepted Desc:</b>						
<b>Access Days Time:</b>	MO: Not Specified; TU: Not Specified; WE: Not Specified; TH: Not Specified; FR: Not Specified; SA: Not Specified; SU: Not Specified					
<b>LPG Primary:</b>						
<b>LPG Primary Desc:</b>						
<b>E85 Blender Pump:</b>						
<b>E85 Blender Pump Desc:</b>						
<b>EV Connector Types:</b>	J1772					
<b>EV Connector Type Desc:</b>	J1772-J1772 (Level 2)					
<b>Intersection Directions:</b>						
<b>Geocode Status:</b>	GPS					
<b>Geocode Status Desc:</b>	The location is from a real GPS readout at the station.					
<b>Hydrogen Status Link:</b>						

<a href="#">15</a>	2 of 3	N	0.11 / 559.01	84.71 / 0	NULL 7707 SE 27TH MERCER ISLAND WA	SPILLS
<b>Incident ID:</b>	601807				<b>Location Name:</b>	
<b>Incident Date:</b>	11/5/2007 12:00:00 AM				<b>County:</b>	KING
<b>Regulated:</b>					<b>Zip Code:</b>	
<b>Waterway Desc:</b>	NULL				<b>Lat:</b>	NULL
<b>Address:</b>					<b>Long:</b>	NULL
<b>--Details--</b>						
<b>Product:</b>	CHEMICAL				<b>Source:</b>	OTHER
<b>Spill Quantity:</b>	NULL				<b>Source Type Desc:</b>	
<b>Unit:</b>					<b>Activity:</b>	OTHER
<b>Medium:</b>	OTHER				<b>Impact:</b>	UNKNOWN
<b>Medium Type Desc:</b>					<b>Sheen Only:</b>	0
<b>Cause:</b>	EQUIPMENT FAILURE				<b>PRP Contact Name:</b>	
<b>Cause Type Desc:</b>					<b>PRP First Name:</b>	NULL
<b>Incident Category:</b>					<b>PRP Last Name:</b>	UNK
<b>Product:</b>	CHEMICAL				<b>Source:</b>	OTHER
<b>Spill Quantity:</b>	NULL				<b>Source Type Desc:</b>	
<b>Unit:</b>					<b>Activity:</b>	OTHER
<b>Medium:</b>	OTHER				<b>Impact:</b>	UNKNOWN
<b>Medium Type Desc:</b>					<b>Sheen Only:</b>	0
<b>Cause:</b>	EQUIPMENT FAILURE				<b>PRP Contact Name:</b>	
<b>Cause Type Desc:</b>					<b>PRP First Name:</b>	NULL
<b>Incident Category:</b>					<b>PRP Last Name:</b>	UNKNOWN

Map Key	Number of Records	Direction	Distance (mi/ft)	Elev/Diff (ft)	Site	DB
<a href="#">15</a>	3 of 3	N	0.11 / 559.01	84.71 / 0	NULL 7707 SE 27TH ST MERCER ISLAND WA	SPILLS
Incident ID:		601807	Location Name:		NULL	
Incident Date:		11/5/2007	County:		KING	
Regulated:			Zip Code:			
Waterway Desc:			Lat:		NULL	
Address:			Long:		NULL	
--Details--						
Product:			Source:		OTHER	
Spill Quantity:		1	Source Type Desc:			
Unit:		OTHER	Activity:		OTHER	
Medium:		OTHER	Impact:		HUMAN	
Medium Type Desc:			Sheen Only:			
Cause:		EQUIPMENT FAILURE	PRP Contact Name:			
Cause Type Desc:			PRP First Name:			
Incident Category:			PRP Last Name:		UNKNOWN	
<a href="#">16</a>	1 of 1	NE	0.11 / 570.87	95.92 / 11	NULL MERCER ISLAND WA	SPILLS
Incident ID:		645544	Location Name:			
Incident Date:		12/3/2013	County:		KING	
Regulated:		0	Zip Code:			
Waterway Desc:		NULL	Lat:		47.585877	
Address:			Long:		122.231696	
--Details--						
Product:		PETROLEUM - DIESEL FUEL	Source:		TRANSPORTATION-VEHICLE TRUCK	
Spill Quantity:		100	Source Type Desc:			
Unit:			Activity:		Underway/Transiting/Pipeline in Operation	
Medium:		SURFACE WATER-FRESH	Impact:		CONTAMINATED ROADWAY/PARKING LOT	
Medium Type Desc:			Sheen Only:		0	
Cause:		Mechanical Failure	PRP Contact Name:			
Cause Type Desc:			PRP First Name:		NULL	
Incident Category:			PRP Last Name:		NULL	
<a href="#">17</a>	1 of 6	NNE	0.11 / 590.37	88.43 / 4	Four Seasons Dry Cleaners Mercer Island 7800 SE 27TH ST MERCER ISLAND WA 98040	CSCSL
Fac Site ID:		6355773	Vol Cleanup Prgrm?:			
Cleanup Site ID:		4138	Latitude:		47.586919	
Site Status:		Cleanup Started	Longitude:		-122.233378	
WARM Rank:		N	Respon Section:		Northwest	
WARM Rank Desc:			County:		King	
Brownfield?:			Region:		Northwest	
Puget Snd Initiative?:						
--Details--						
Contam Name:		Petroleum Products-Unspecified	Soil Code:		C	
Grndwtr Code:		C	Soil Desc:		Confirmed Above Cleanup Level	
Grndwtr Desc:		Confirmed Above Cleanup Level	Sediment Code:			
Surfacewtr Code:			Sediment Desc:			
Surfacewtr Desc:			Air Code:			
Bedrock Code:			Air Desc:			
Bedrock Desc:						



Map Key	Number of Records	Direction	Distance (mi/ft)	Elev/Diff (ft)	Site	DB
<b>Contam Name:</b> <b>Grndwtr Code:</b> <b>Grndwtr Desc:</b> <b>Surfacewtr Code:</b> <b>Surfacewtr Desc:</b> <b>Bedrock Code:</b> <b>Bedrock Desc:</b>	Halogenated Organics C Confirmed Above Cleanup Level				<b>Soil Code:</b> <b>Soil Desc:</b> <b>Sediment Code:</b> <b>Sediment Desc:</b> <b>Air Code:</b> <b>Air Desc:</b>	C Confirmed Above Cleanup Level
<a href="#">17</a>	2 of 6	NNE	0.11 / 590.37	88.43 / 4	Four Seasons Dry Cleaners Mercer Island 7800 SE 27TH ST MERCER ISLAND WA 98040	DRYCLEANERS
<b>Facility Site ID:</b> <b>Latitude:</b> <b>Longitude:</b>	6355773 47.586919 -122.233378					
<b>--Details--</b>						
<b>Status:</b> <b>Status Desc:</b> <b>Program Name:</b> <b>Interaction Type:</b> <b>Interaction Type Desc:</b> <b>NAICS Code:</b> <b>NAICS Description:</b> <b>SIC Code:</b> <b>SIC Description:</b> <b>Interaction Dt:</b> <b>Interaction End Dt:</b> <b>Program Facility Name:</b> <b>Definition:</b>	I Inactive TOXICS VOLCLNST Voluntary Cleanup Sites 812320 Drycleaning and Laundry Services (except coin-operated)					
<b>Status:</b> <b>Status Desc:</b> <b>Program Name:</b> <b>Interaction Type:</b> <b>Interaction Type Desc:</b> <b>NAICS Code:</b> <b>NAICS Description:</b> <b>SIC Code:</b> <b>SIC Description:</b> <b>Interaction Dt:</b> <b>Interaction End Dt:</b> <b>Program Facility Name:</b> <b>Definition:</b>	I Inactive TOXICS SCS State Cleanup Site 81232 Drycleaning and Laundry Services (except coin-operated)					
<b>Status:</b> <b>Status Desc:</b> <b>Program Name:</b> <b>Interaction Type:</b> <b>Interaction Type Desc:</b> <b>NAICS Code:</b> <b>NAICS Description:</b> <b>SIC Code:</b> <b>SIC Description:</b> <b>Interaction Dt:</b> <b>Interaction End Dt:</b> <b>Program Facility Name:</b> <b>Definition:</b>	I Inactive TOXICS SCS State Cleanup Site 812320 Drycleaning and Laundry Services (except coin-operated)					
<b>Status:</b> <b>Status Desc:</b> <b>Program Name:</b>	I Inactive HAZWASTE					

<a href="#">17</a>	3 of 6	NNE	0.11 / 590.37	88.43 / 4	Four Seasons Dry Cleaners Mercer Island 7800 SE 27TH ST MERCER ISLAND WA 98040	ICR
<hr/>						
Cleanup Site ID:	4138			WRIA ID:	8	
Facility Site ID:	6355773			Is NFA Site:		
Site Status:	Cleanup Started			Responsible Unit:	Northwest	
Statute:	MTCA			Latitude:	47.586919000000002	
Rank:				Longitude:	-122.233378	
Rank Description:				Legislative District:	41	
Has Env Covenant:				Congr District:	9	
Is Brownfiled Site:				County Name:	King	
Is PSI Site:						
<hr/>						
<u>Cleanup Activities</u>						
<hr/>						
Related ID:				Start Date:		
VCP Prj No:	NW1799			End Date:		
Activity Name:	VCP Opinion on Interim Action			Legal Mechanism:		
Activity Status:	Canceled			Performed by:		
County Name:	King			Project Manager:	Maurer, Christopher	
Applies to:	VcpProject					

Map Key	Number of Records	Direction	Distance (mi/ft)	Elev/Diff (ft)	Site	DB
Applies to Description:		Voluntary Cleanup Program				
Related ID:				Start Date:		
VCP Prj No:				End Date:		
Activity Name:		Early Notice Letter(s)		Legal Mechanism:		
Activity Status:				Performed by:		
County Name:		King		Project Manager:		
Applies to:		CleanupSite		Wood, Neil		
Applies to Description:						
Related ID:				Start Date:		
VCP Prj No:				End Date:		
Activity Name:		Initial Investigation / Federal Preliminary Assessment		Legal Mechanism:		
Activity Status:		Completed		Performed by:		
County Name:		King		Project Manager:		
Applies to:		CleanupSite		Wood, Neil		
Applies to Description:						
Related ID:				Start Date:		
VCP Prj No:				End Date:		
Activity Name:		NW1227		Legal Mechanism:		
Activity Status:		Completed		Performed by:		
County Name:		King		Project Manager:		
Applies to:		VcpProject		Madakor, Nnamdi		
Applies to Description:		Voluntary Cleanup Program				
Related ID:				Start Date:		
VCP Prj No:				End Date:		
Activity Name:		NW1799		Legal Mechanism:		
Activity Status:		VCP Application		Performed by:		
County Name:		Completed		Project Manager:		
Applies to:		King		Northwest Region		
Applies to Description:		VcpProject				
Applies to Description:		Voluntary Cleanup Program				
Related ID:				Start Date:		
VCP Prj No:				End Date:		
Activity Name:		NW1799		Legal Mechanism:		
Activity Status:		VCP Opinion on Property Cleanup		Performed by:		
County Name:		Completed		Project Manager:		
Applies to:		King		Maurer, Christopher		
Applies to Description:		VcpProject				
Applies to Description:		Voluntary Cleanup Program				
Related ID:				Start Date:		
VCP Prj No:				End Date:		
Activity Name:		NW1799		Legal Mechanism:		
Activity Status:		VCP Opinion on Interim Action		Performed by:		
County Name:		Completed		Project Manager:		
Applies to:		King		Maurer, Christopher		
Applies to Description:		VcpProject				
Applies to Description:		Voluntary Cleanup Program				
Related ID:				Start Date:		
VCP Prj No:				End Date:		
Activity Name:		NW1799		Legal Mechanism:		
Activity Status:		VCP Termination		Performed by:		
County Name:		Completed		Project Manager:		
Applies to:		King		Maurer, Christopher		
Applies to Description:		VcpProject				
Applies to Description:		Voluntary Cleanup Program				
Related ID:				Start Date:		
VCP Prj No:				End Date:		
Activity Name:		NW1227		Legal Mechanism:		
Activity Status:		VCP Application		Performed by:		
County Name:		Completed		Project Manager:		
Applies to:		King		Northwest Region		
Applies to Description:		VcpProject				
Applies to Description:		Voluntary Cleanup Program				
Related ID:				Start Date:		

Map Key	Number of Records	Direction	Distance (mi/ft)	Elev/Diff (ft)	Site	DB
<hr/>						
VCP Prj No:				End Date:	2003-08-06	
Activity Name:	Site Discovery/Release Report Received			Legal Mechanism:		
Activity Status:				Performed by:		
County Name:	King			Project Manager:	Northwest Region	
Applies to:	CleanupSite					
Applies to Description:						
Related ID:				Start Date:		
VCP Prj No:	NW1227			End Date:	2006-08-07	
Activity Name:	VCP Termination			Legal Mechanism:		
Activity Status:	Completed			Performed by:		
County Name:	King			Project Manager:		
Applies to:	VcpProject					
Applies to Description:	Voluntary Cleanup Program					
<hr/>						
<b>Media Contaminants</b>						
Contaminant Type:	Halogenated Organics			Sediment:		
Groundwater:	C			Sediment Desc.:		
Groundwater Desc.:	Confirmed Above Cleanup Level			Air:		
Surface Water:				Air Desc.:		
Surfacewater Desc.:				Bedrock:		
Soil:	C			Bedrock Desc.:		
Soil Desc.:	Confirmed Above Cleanup Level			County Name:	King	
Contaminant Type:	Petroleum Products-Unspecified			Sediment:		
Groundwater:	C			Sediment Desc.:		
Groundwater Desc.:	Confirmed Above Cleanup Level			Air:		
Surface Water:				Air Desc.:		
Surfacewater Desc.:				Bedrock:		
Soil:	C			Bedrock Desc.:		
Soil Desc.:	Confirmed Above Cleanup Level			County Name:	King	
<hr/>						
<a href="#">17</a>	4 of 6	NNE	0.11 / 590.37	88.43 / 4	FOUR SEASONS DRY CLEANERS 7800 SE 27TH ST MERCER ISLAND WA 98040	RCRA NON GEN
EPA Handler ID:	WAH000023510					
Land Type Code:	P					
Land Type Desc:	Private					
Federal Waste Generator Code:	N					
Gen Status Univ Code:	N					
Gen Status Univ Desc:	No Report					
Importer Activity:	No					
Mixed Waste Generator:	No					
Transporter Activity:	No					
Transfer Facility:	No					
Recycler Activity:	No					
Onsite Burner Exemption:	No					
Furnace Exemption:	No					
Underground Inject Activity:	No					
Receives Waste from Offsite:	No					
TSD Type:	-----					
TSD Activity:	No					
Corrective Action Univ:	No					
Action has been Imposed:	No					
Action under 3004 (U)(V):	No					
Institutional Control Indicator:	N					
Used Oil Transporter:						
Used Oil Transfer Facility:						
Used Oil Processor:						
Used Oil Refiner:						
Used Oil Burner:						
Used Oil Market Burner:						
Used Oil Spec Marketer:						
Activity Location:	WA					
County Code:	WA033					

Map Key	Number of Records	Direction	Distance (mi/ft)	Elev/Diff (ft)	Site	DB
---------	-------------------	-----------	------------------	----------------	------	----

**County Name:** KING  
**Contact Name:** LARRY & JEANNE REA  
**Contact Phone No and Ext:** 206-525-9213  
**Contact Email:** JEANNEMAUI@AOL.COM  
**Contact Address:** 8211 45TH AVE NE , SEATTLE , WA, 98115 , US  
**Mailing Address:** 8211 45TH AVE NE , SEATTLE , WA, 98115 , US

#### Violation/Evaluation Summary

**Note:** NO RECORDS: As of Jan 24 2018, there are no Compliance Monitoring and Enforcement (violation) records associated with this facility (EPA ID).

#### Handler Details

<b>Source Type:</b>	B	<b>Used Oil Transporter:</b>	No
<b>Receive Date:</b>	20100309	<b>UO Transfer Fac:</b>	No
<b>Non Notifier:</b>		<b>Used Oil Processor:</b>	No
<b>Acknowledge Flag:</b>		<b>Used Oil Refiner:</b>	No
<b>Acknowledge Date:</b>		<b>Used Oil Burner:</b>	No
<b>Accessibility:</b>		<b>UO Market Burner:</b>	No
<b>Land Type:</b>	P	<b>UO Spec Marketer:</b>	No
<b>Fed Waste Gen Own:</b>	HQ	<b>Current Site Name:</b>	FOUR SEASONS DRY CLEANERS
<b>Fed Waste Gen Cd:</b>	N	<b>Location Street No:</b>	
<b>Fed Waste Gen Desc:</b>		<b>Location Street 1:</b>	7800 SE 27TH ST
<b>ST Waste Gen Own:</b>	WA	<b>Location Street 2:</b>	
<b>State Waste Gen Cd:</b>	N	<b>Location City:</b>	MERCER ISLAND
<b>Short Term Gen:</b>	No	<b>Location State:</b>	WA
<b>Importer Activity:</b>	No	<b>Location Zip Code:</b>	98040
<b>Mixed Waste Gen:</b>	No	<b>County Code:</b>	WA033
<b>Transporter:</b>	No	<b>State District:</b>	NWRO
<b>Transfer Facility:</b>	No	<b>Mailing Street No:</b>	
<b>TSD Activity:</b>	No	<b>Mailing Street 1:</b>	8211 45TH AVE NE
<b>Recycler Activity:</b>	No	<b>Mailing Street 2:</b>	
<b>Onsite Burn Exempt:</b>	No	<b>Mailing City:</b>	SEATTLE
<b>Furnace Exemption:</b>	No	<b>Mailing State:</b>	WA
<b>Underground Inject:</b>	No	<b>Mailing Zip Code:</b>	98115
<b>Off Site Receipt:</b>	No	<b>Mailing Country:</b>	US
<b>Waste Dest Fac:</b>	No	<b>Contact First Name:</b>	LARRY & JEANNE
<b>Subpart K College:</b>		<b>Contact Middle Initial:</b>	
<b>Subpart K Hospital:</b>		<b>Contact Last Name:</b>	REA
<b>Subpart K Non Profit:</b>		<b>Contact Street No:</b>	
<b>Subpart K Withdraw:</b>		<b>Contact Street 1:</b>	8211 45TH AVE NE
<b>Include Ntnl Rprt:</b>	N	<b>Contact Street 2:</b>	
<b>Reporting Cycle:</b>	2009	<b>Contact City:</b>	SEATTLE
<b>LQHUW:</b>	No	<b>Contact State:</b>	WA
<b>Trader Importer:</b>		<b>Contact Zip:</b>	98115
<b>Trader Exporter:</b>		<b>Contact Country:</b>	US
<b>Slab Importer:</b>		<b>Contact Phone:</b>	206-525-9213
<b>Slab Exporter:</b>		<b>Contact Phone Ext:</b>	
<b>Current Record:</b>	No	<b>Contact Fax:</b>	
<b>Location Country:</b>	US	<b>Contact Email Addr:</b>	JEANNEMAUI@AOL.COM
<b>State District Owner:</b>	WA	<b>Contact Title:</b>	

#### Handler Details

<b>Source Type:</b>	R	<b>Used Oil Transporter:</b>	No
<b>Receive Date:</b>	20051231	<b>UO Transfer Fac:</b>	No
<b>Non Notifier:</b>		<b>Used Oil Processor:</b>	No
<b>Acknowledge Flag:</b>		<b>Used Oil Refiner:</b>	No
<b>Acknowledge Date:</b>		<b>Used Oil Burner:</b>	No
<b>Accessibility:</b>		<b>UO Market Burner:</b>	No
<b>Land Type:</b>	P	<b>UO Spec Marketer:</b>	No
<b>Fed Waste Gen Own:</b>	HQ	<b>Current Site Name:</b>	FOUR SEASONS DRY CLEANERS
<b>Fed Waste Gen Cd:</b>	N	<b>Location Street No:</b>	
<b>Fed Waste Gen Desc:</b>		<b>Location Street 1:</b>	7800 SE 27TH ST
<b>ST Waste Gen Own:</b>	WA	<b>Location Street 2:</b>	

Map Key	Number of Records	Direction	Distance (mi/ft)	Elev/Diff (ft)	Site	DB
State Waste Gen Cd:	N				Location City:	MERCER ISLAND
Short Term Gen:	No				Location State:	WA
Importer Activity:	No				Location Zip Code:	98040
Mixed Waste Gen:	No				County Code:	WA033
Transporter:	No				State District:	NWRO
Transfer Facility:	No				Mailing Street No:	
TSD Activity:	No				Mailing Street 1:	8211 45TH AVE NE
Recycler Activity:	No				Mailing Street 2:	
Onsite Burn Exempt:	No				Mailing City:	SEATTLE
Furnace Exemption:	No				Mailing State:	WA
Underground Inject:	No				Mailing Zip Code:	98115
Off Site Receipt:	No				Mailing Country:	US
Waste Dest Fac:	No				Contact First Name:	LARRY & JEANNE
Subpart K College:					Contact Middle Initial:	
Subpart K Hospital:					Contact Last Name:	REA
Subpart K Non Profit:					Contact Street No:	
Subpart K Withdraw:					Contact Street 1:	
Include Ntnl Rprt:	N				Contact Street 2:	
Reporting Cycle:	2005				Contact City:	
LQHUV:	No				Contact State:	
Trader Importer:					Contact Zip:	
Trader Exporter:					Contact Country:	US
Slab Importer:					Contact Phone:	206-525-9213
Slab Exporter:					Contact Phone Ext:	
Current Record:	No				Contact Fax:	
Location Country:	US				Contact Email Addr:	jeannemaui@aol.com
State District Owner:	WA				Contact Title:	

#### Handler Details

Source Type:	N	Used Oil Transporter:	No
Receive Date:	20040519	UO Transfer Fac:	No
Non Notifier:		Used Oil Processor:	No
Acknowledge Flag:		Used Oil Refiner:	No
Acknowledge Date:		Used Oil Burner:	No
Accessibility:		UO Market Burner:	No
Land Type:	P	UO Spec Marketer:	No
Fed Waste Gen Own:	HQ	Current Site Name:	FOUR SEASONS DRY CLEANERS
Fed Waste Gen Cd:	3	Location Street No:	
Fed Waste Gen Desc:	Conditionally Exempt Small Quantity	Location Street 1:	7800 SE 27TH ST
ST Waste Gen Own:	WA	Location Street 2:	
State Waste Gen Cd:	3	Location City:	MERCER ISLAND
Short Term Gen:	Yes	Location State:	WA
Importer Activity:	No	Location Zip Code:	98040
Mixed Waste Gen:	No	County Code:	WA033
Transporter:	No	State District:	NWRO
Transfer Facility:	No	Mailing Street No:	
TSD Activity:	No	Mailing Street 1:	8211 45TH AVE NE
Recycler Activity:	No	Mailing Street 2:	
Onsite Burn Exempt:	No	Mailing City:	SEATTLE
Furnace Exemption:	No	Mailing State:	WA
Underground Inject:	No	Mailing Zip Code:	98115
Off Site Receipt:	No	Mailing Country:	US
Waste Dest Fac:	No	Contact First Name:	LARRY & JEANNE
Subpart K College:		Contact Middle Initial:	
Subpart K Hospital:		Contact Last Name:	REA
Subpart K Non Profit:		Contact Street No:	
Subpart K Withdraw:		Contact Street 1:	8211 45TH AVE NE
Include Ntnl Rprt:		Contact Street 2:	
Reporting Cycle:		Contact City:	SEATTLE
LQHUV:	No	Contact State:	WA
Trader Importer:		Contact Zip:	98115
Trader Exporter:		Contact Country:	US
Slab Importer:		Contact Phone:	206-525-9213
Slab Exporter:		Contact Phone Ext:	
Current Record:	No	Contact Fax:	
Location Country:	US	Contact Email Addr:	JEANNEMAUI@AOL.COM
State District Owner:	WA	Contact Title:	



Map Key	Number of Records	Direction	Distance (mi/ft)	Elev/Diff (ft)	Site	DB
---------	-------------------	-----------	------------------	----------------	------	----

#### Handler Details

Source Type:	I	Used Oil Transporter:	No
Receive Date:	20120827	UO Transfer Fac:	No
Non Notifier:		Used Oil Processor:	No
Acknowledge Flag:		Used Oil Refiner:	No
Acknowledge Date:		Used Oil Burner:	No
Accessibility:		UO Market Burner:	No
Land Type:	P	UO Spec Marketer:	No
Fed Waste Gen Own:	HQ	Current Site Name:	FOUR SEASONS DRY CLEANERS
Fed Waste Gen Cd:	N	Location Street No:	
Fed Waste Gen Desc:		Location Street 1:	7800 SE 27TH ST
ST Waste Gen Own:	WA	Location Street 2:	
State Waste Gen Cd:	N	Location City:	MERCER ISLAND
Short Term Gen:	No	Location State:	WA
Importer Activity:	No	Location Zip Code:	98040
Mixed Waste Gen:	No	County Code:	WA033
Transporter:	No	State District:	NWRO
Transfer Facility:	No	Mailing Street No:	
TSD Activity:	No	Mailing Street 1:	8211 45TH AVE NE
Recycler Activity:	No	Mailing Street 2:	
Onsite Burn Exempt:	No	Mailing City:	SEATTLE
Furnace Exemption:	No	Mailing State:	WA
Underground Inject:	No	Mailing Zip Code:	98115
Off Site Receipt:	No	Mailing Country:	US
Waste Dest Fac:	No	Contact First Name:	LARRY & JEANNE
Subpart K College:	No	Contact Middle Initial:	
Subpart K Hospital:	No	Contact Last Name:	REA
Subpart K Non Profit:	No	Contact Street No:	
Subpart K Withdraw:	No	Contact Street 1:	8211 45TH AVE NE
Include Ntnl Rprt:		Contact Street 2:	
Reporting Cycle:		Contact City:	SEATTLE
LQHUW:	No	Contact State:	WA
Trader Importer:		Contact Zip:	98115
Trader Exporter:		Contact Country:	US
Slab Importer:		Contact Phone:	206-525-9213
Slab Exporter:		Contact Phone Ext:	
Current Record:	Yes	Contact Fax:	
Location Country:	US	Contact Email Addr:	JEANNEMAUI@AOL.COM
State District Owner:	WA	Contact Title:	

#### Handler Details

Source Type:	R	Used Oil Transporter:	No
Receive Date:	20071231	UO Transfer Fac:	No
Non Notifier:		Used Oil Processor:	No
Acknowledge Flag:		Used Oil Refiner:	No
Acknowledge Date:		Used Oil Burner:	No
Accessibility:		UO Market Burner:	No
Land Type:	P	UO Spec Marketer:	No
Fed Waste Gen Own:	HQ	Current Site Name:	FOUR SEASONS DRY CLEANERS
Fed Waste Gen Cd:	N	Location Street No:	
Fed Waste Gen Desc:		Location Street 1:	7800 SE 27TH ST
ST Waste Gen Own:	WA	Location Street 2:	
State Waste Gen Cd:	N	Location City:	MERCER ISLAND
Short Term Gen:	No	Location State:	WA
Importer Activity:	No	Location Zip Code:	98040
Mixed Waste Gen:	No	County Code:	WA033
Transporter:	No	State District:	NWRO
Transfer Facility:	No	Mailing Street No:	
TSD Activity:	No	Mailing Street 1:	8211 45TH AVE NE
Recycler Activity:	No	Mailing Street 2:	
Onsite Burn Exempt:	No	Mailing City:	SEATTLE
Furnace Exemption:	No	Mailing State:	WA
Underground Inject:	No	Mailing Zip Code:	98115
Off Site Receipt:	No	Mailing Country:	US

Map Key	Number of Records	Direction	Distance (mi/ft)	Elev/Diff (ft)	Site	DB
Waste Dest Fac:	No				Contact First Name:	LARRY & JEANNE
Subpart K College:					Contact Middle Initial:	
Subpart K Hospital:					Contact Last Name:	REA
Subpart K Non Profit:					Contact Street No:	
Subpart K Withdraw:					Contact Street 1:	
Include Ntnl Rprt:	N				Contact Street 2:	
Reporting Cycle:	2007				Contact City:	
LQHUUW:	No				Contact State:	
Trader Importer:					Contact Zip:	
Trader Exporter:					Contact Country:	US
Slab Importer:					Contact Phone:	206-525-9213
Slab Exporter:					Contact Phone Ext:	
Current Record:	No				Contact Fax:	
Location Country:	US				Contact Email Addr:	jeannemaui@aol.com
State District Owner:	WA				Contact Title:	

#### Hazardous Waste Details

Haz Waste Cd Owner:	HQ	Source Type:	N
Haz Waste Cd:	F002	Code Type:	F
BR Waste Code Active Status:	Yes		
Waste Code Active Status:	Yes		
Waste Code Description:	THE FOLLOWING SPENT HALOGENATED SOLVENTS: TETRACHLOROETHYLENE, METHYLENE CHLORIDE, TRICHLOROETHYLENE, 1,1,1-TRICHLOROETHANE, CHLOROBENZENE, 1,1,2-TRICHLORO-1,2,2-TRIFLUOROETHANE, ORTHO-DICHLOROBENZENE, TRICHLOROFLUOROMETHANE, AND 1,1,2, TRICHLOROETHANE; ALL SPENT SOLVENT MIXTURES/BLENDS CONTAINING, BEFORE USE, A TOTAL OF TEN PERCENT OR MORE (BY VOLUME) OF ONE OR MORE OF THE ABOVE HALOGENATED SOLVENTS OR THOSE SOLVENTS LISTED IN F001, F004, AND F005; AND STILL BOTTOMS FROM THE RECOVERY OF THESE SPENT SOLVENTS AND SPENT SOLVENT MIXTURES.		

Haz Waste Cd Owner:	WA	Source Type:	N
Haz Waste Cd:	WT02	Code Type:	X
BR Waste Code Active Status:	Yes		
Waste Code Active Status:	Yes		
Waste Code Description:	Washington State Dangerous Toxic Waste with a toxic constituents concentration greater than or equal to 0.001% and less than 1.0%, determined by biological testing methods or a book designation procedure.		

Haz Waste Cd Owner:	HQ	Source Type:	N
Haz Waste Cd:	D001	Code Type:	D
BR Waste Code Active Status:	Yes		
Waste Code Active Status:	Yes		
Waste Code Description:	IGNITABLE WASTE		

#### NAICS Details

Source Type:	N	NAICS Active Status:	Yes
NAICS Cd Owner:	HQ	NAICS Cycle:	2012
NAICS Code:	812320		
NAICS Description:	DRYCLEANING AND LAUNDRY SERVICES (EXCEPT COIN-OPERATED)		
Source Type:	R	NAICS Active Status:	Yes
NAICS Cd Owner:	HQ	NAICS Cycle:	2002
NAICS Code:	81232		
NAICS Description:	DRYCLEANING AND LAUNDRY SERVICES (EXCEPT COIN-OPERATED)		
Source Type:	B	NAICS Active Status:	Yes
NAICS Cd Owner:	HQ	NAICS Cycle:	2002
NAICS Code:	81232		
NAICS Description:	DRYCLEANING AND LAUNDRY SERVICES (EXCEPT COIN-OPERATED)		
Source Type:	I	NAICS Active Status:	Yes
NAICS Cd Owner:	HQ	NAICS Cycle:	2012
NAICS Code:	812320		
NAICS Description:	DRYCLEANING AND LAUNDRY SERVICES (EXCEPT COIN-OPERATED)		

#### Owner/Operator Details

Map Key	Number of Records	Direction	Distance (mi/ft)	Elev/Diff (ft)	Site	DB
<hr/>						
<b>Owner/Operator Ind:</b>	CO				<b>Country:</b>	US
<b>Name:</b>	LARRY & JEANNE REA				<b>Zip Code:</b>	98115
<b>Street No:</b>					<b>Phone:</b>	
<b>Street 1:</b>	8211 45TH AVE NE				<b>Type:</b>	P
<b>Street 2:</b>					<b>Date Became Current:</b>	19930514
<b>City:</b>	SEATTLE				<b>Date Ended Current:</b>	
<b>State:</b>	WA					
<b>Source Type:</b>		R				
<b>Owner/Operator Ind:</b>	CO				<b>Country:</b>	US
<b>Name:</b>	REA, LARRY & JEANNE				<b>Zip Code:</b>	98115
<b>Street No:</b>					<b>Phone:</b>	206-525-9213
<b>Street 1:</b>	8211 45TH AVE NE				<b>Type:</b>	P
<b>Street 2:</b>					<b>Date Became Current:</b>	
<b>City:</b>	SEATTLE				<b>Date Ended Current:</b>	
<b>State:</b>	WA					
<b>Source Type:</b>		N				
<b>Owner/Operator Ind:</b>	CP				<b>Country:</b>	US
<b>Name:</b>	7800 LLC				<b>Zip Code:</b>	98040
<b>Street No:</b>					<b>Phone:</b>	
<b>Street 1:</b>	C/O HMI REAL ESTATE				<b>Type:</b>	P
<b>Street 2:</b>	7432 SE 27TH STREET				<b>Date Became Current:</b>	20050601
<b>City:</b>	MERCER ISLAND				<b>Date Ended Current:</b>	
<b>State:</b>	WA					
<b>Source Type:</b>		R				
<b>Owner/Operator Ind:</b>	CO				<b>Country:</b>	US
<b>Name:</b>	7800 LLC				<b>Zip Code:</b>	98040
<b>Street No:</b>					<b>Phone:</b>	206-236-9989
<b>Street 1:</b>	C/O HMI REAL ESTATE				<b>Type:</b>	P
<b>Street 2:</b>	7432 SE 27TH STREET				<b>Date Became Current:</b>	
<b>City:</b>	MERCER ISLAND				<b>Date Ended Current:</b>	
<b>State:</b>	WA					
<b>Source Type:</b>		I				
<b>Owner/Operator Ind:</b>	CP				<b>Country:</b>	US
<b>Name:</b>	REA, LARRY & JEANNE				<b>Zip Code:</b>	98115
<b>Street No:</b>					<b>Phone:</b>	206-525-9213
<b>Street 1:</b>	8211 45TH AVE NE				<b>Type:</b>	P
<b>Street 2:</b>					<b>Date Became Current:</b>	
<b>City:</b>	SEATTLE				<b>Date Ended Current:</b>	
<b>State:</b>	WA					
<b>Source Type:</b>		I				
<b>Owner/Operator Ind:</b>	CO				<b>Country:</b>	US
<b>Name:</b>	LARRY & JEANNE REA				<b>Zip Code:</b>	98115
<b>Street No:</b>					<b>Phone:</b>	206-525-9213
<b>Street 1:</b>	8211 45TH AVE NE				<b>Type:</b>	P
<b>Street 2:</b>					<b>Date Became Current:</b>	19930514
<b>City:</b>	SEATTLE				<b>Date Ended Current:</b>	
<b>State:</b>	WA					
<b>Source Type:</b>		B				
<b>Owner/Operator Ind:</b>	CP				<b>Country:</b>	US
<b>Name:</b>	7800 LLC				<b>Zip Code:</b>	98040
<b>Street No:</b>					<b>Phone:</b>	206-236-9989
<b>Street 1:</b>	C/O HMI REAL ESTATE				<b>Type:</b>	P
<b>Street 2:</b>	7432 SE 27TH STREET				<b>Date Became Current:</b>	20050601
<b>City:</b>	MERCER ISLAND				<b>Date Ended Current:</b>	
<b>State:</b>	WA					
<b>Source Type:</b>		B				
<b>Owner/Operator Ind:</b>	CP				<b>Country:</b>	US
<b>Name:</b>	REA, LARRY & JEANNE				<b>Zip Code:</b>	98115
<b>Street No:</b>					<b>Phone:</b>	206-525-9213
<b>Street 1:</b>	8211 45TH AVE NE				<b>Type:</b>	P
<b>Street 2:</b>					<b>Date Became Current:</b>	

Map Key	Number of Records	Direction	Distance (mi/ft)	Elev/Diff (ft)	Site	DB
City: SEATTLE		Date Ended Current:				
State: WA						
Source Type: N						
<a href="#">17</a>	5 of 6	NNE	0.11 / 590.37	88.43 / 4	Four Seasons Dry Cleaners Mercer Island 7800 SE 27TH ST MERCER ISLAND WA 98040	ALL SITES
Facility/Site ID:		6355773				
Latitude:		47.5869189998911				
Longitude:		-122.233377999496				
--Details--						
Program ID:				Interact Start Dt:		8/12/2003
Interaction ID:		18669		Interact End Dt:		3/4/2004
Interaction Status:		I		Ecology Program:		TOXICS
Int Status Desc:		Inactive		Facility Alternate:		Four Seasons Dry Cleaners Mercer Island
Interaction Type:		SCS		Program Name Desc:		Toxics Cleanup Program
Interaction Desc:		State Cleanup Site		Prog Database Name:		ISIS
Database Name Desc:		Integrated Site Info System				
Program ID:		NW1227		Interact Start Dt:		3/4/2004
Interaction ID:		18673		Interact End Dt:		8/7/2006
Interaction Status:		I		Ecology Program:		TOXICS
Int Status Desc:		Inactive		Facility Alternate:		Four Seasons Dry Cleaners Mercer Island
Interaction Type:		VOLCLNST		Program Name Desc:		Toxics Cleanup Program
Interaction Desc:		Voluntary Cleanup Sites		Prog Database Name:		ISIS
Database Name Desc:		Integrated Site Info System				
Program ID:		WAH000023510		Interact Start Dt:		12/31/2005
Interaction ID:		18671		Interact End Dt:		8/27/2012
Interaction Status:		I		Ecology Program:		HAZWASTE
Int Status Desc:		Inactive		Facility Alternate:		
Interaction Type:		HWOTHER		Program Name Desc:		Hazardous Waste & Toxics Reduction Program
Interaction Desc:		Haz Waste Management Activity		Prog Database Name:		TURBOWASTE
Database Name Desc:		Hazardous Waste Inf Mgt System				
Program ID:		WAH000023510		Interact Start Dt:		5/19/2004
Interaction ID:		18670		Interact End Dt:		12/31/2005
Interaction Status:		I		Ecology Program:		HAZWASTE
Int Status Desc:		Inactive		Facility Alternate:		
Interaction Type:		HWG		Program Name Desc:		Hazardous Waste & Toxics Reduction Program
Interaction Desc:		Hazardous Waste Generator		Prog Database Name:		TURBOWASTE
Database Name Desc:		Hazardous Waste Inf Mgt System				
Program ID:				Interact Start Dt:		8/7/2006
Interaction ID:		80612		Interact End Dt:		6/15/2007
Interaction Status:		I		Ecology Program:		TOXICS
Int Status Desc:		Inactive		Facility Alternate:		Four Seasons Dry Cleaners Mercer Island
Interaction Type:		SCS		Program Name Desc:		Toxics Cleanup Program
Interaction Desc:		State Cleanup Site		Prog Database Name:		ISIS
Database Name Desc:		Integrated Site Info System				
Program ID:		NW1799		Interact Start Dt:		6/15/2007
Interaction ID:		18672		Interact End Dt:		
Interaction Status:		A		Ecology Program:		TOXICS
Int Status Desc:		Active		Facility Alternate:		Four Seasons Dry Cleaners Mercer Island
Interaction Type:		VOLCLNST		Program Name Desc:		Toxics Cleanup Program
Interaction Desc:		Voluntary Cleanup Sites		Prog Database Name:		ISIS
Database Name Desc:		Integrated Site Info System				
<a href="#">17</a>	6 of 6	NNE	0.11 / 590.37	88.43 / 4	NULL 7800 NE 27TH ST MERCER ISLAND WA	SPILLS

Map Key	Number of Records	Direction	Distance (mi/ft)	Elev/Diff (ft)	Site	DB
<hr/>						
Incident ID:	535534				Location Name:	NULL
Incident Date:	5/27/2003				County:	KING
Regulated:					Zip Code:	
Waterway Desc:					Lat:	NULL
Address:					Long:	NULL
 <b>--Details--</b>						
Product:					Source:	COMMERCIAL
Spill Quantity:	NULL				Source Type Desc:	
Unit:	NULL				Activity:	UNKNOWN
Medium:	SOIL				Impact:	GROUND WATER CONTAMINATION
Medium Type Desc:					Sheen Only:	
Cause:	OTHER				PRP Contact Name:	
Cause Type Desc:					PRP First Name:	
Incident Category:					PRP Last Name:	REA
<hr/>						
<a href="#">18</a>	1 of 2	N	0.11 / 598.41	86.22 / 2	NULL 2707 78TH AVE SE MERCER ISLAND WA	SPILLS
<hr/>						
Incident ID:	644377				Location Name:	
Incident Date:	10/3/2013 12:00:00 AM				County:	KING
Regulated:					Zip Code:	
Waterway Desc:	NULL				Lat:	NULL
Address:					Long:	NULL
 <b>--Details--</b>						
Product:	PETROLEUM - OIL OTHER				Source:	NULL
Spill Quantity:	NULL				Source Type Desc:	
Unit:					Activity:	Construction
Medium:	SURFACE WATER-FRESH				Impact:	UNKNOWN
Medium Type Desc:					Sheen Only:	0
Cause:	NULL				PRP Contact Name:	
Cause Type Desc:					PRP First Name:	NULL
Incident Category:					PRP Last Name:	UNKNOWN
<hr/>						
<a href="#">18</a>	2 of 2	N	0.11 / 598.41	86.22 / 2	NULL 2707 78TH AVE SE MERCER ISLAND WA	SPILLS
<hr/>						
Incident ID:	49432				Location Name:	ISLAND BROILER
Incident Date:	10/3/2013				County:	KING
Regulated:					Zip Code:	
Waterway Desc:					Lat:	47.586644
Address:					Long:	-122.233629
 <b>--Details--</b>						
Product:					Source:	Residential
Spill Quantity:	0				Source Type Desc:	
Unit:	Gals				Activity:	CONSTRUCTION
Medium:	Fresh water				Impact:	NULL
Medium Type Desc:					Sheen Only:	
Cause:	NULL				PRP Contact Name:	UNKNOWN
Cause Type Desc:					PRP First Name:	
Incident Category:					PRP Last Name:	
<hr/>						
<a href="#">19</a>	1 of 7	NNW	0.11 / 601.51	84.03 / -1	Agree Associates 7700 SE 27TH ST MERCER ISLAND WA 98040	DRYCLEANERS

Map Key	Number of Records	Direction	Distance (mi/ft)	Elev/Diff (ft)	Site	DB
---------	-------------------	-----------	------------------	----------------	------	----

**Facility Site ID:** 4444303  
**Latitude:** 47.586837  
**Longitude:** -122.234791

**--Details--**

**Status:** I  
**Status Desc:** Inactive  
**Program Name:** HAZWASTE  
**Interaction Type:** HWG  
**Interaction Type Desc:** Hazardous Waste Generator  
**NAICS Code:** 812320  
**NAICS Description:** Drycleaning and Laundry Services (except coin-operated)  
**SIC Code:**  
**SIC Description:**  
**Interaction Dt:** 3/27/2007  
**Interaction End Dt:** 9/4/2007  
**Program Facility Name:**  
**Definition:** Facilities that generate any quantity of a dangerous waste. They may be classified as SQG, MQG, or LQG depending on hazardous waste generated for a given month.

**Status:** I  
**Status Desc:** Inactive  
**Program Name:** TOXICS  
**Interaction Type:** VOLCLNST  
**Interaction Type Desc:** Voluntary Cleanup Sites  
**NAICS Code:** 812320  
**NAICS Description:** Drycleaning and Laundry Services (except coin-operated)  
**SIC Code:**  
**SIC Description:**  
**Interaction Dt:** 10/23/2007  
**Interaction End Dt:** 3/26/2008  
**Program Facility Name:** Agree Associates  
**Definition:** For a fee, Ecology staff will review an independent cleanup report(s) and provide a written decision about the adequacy of the cleanup actions taken and described in the report.

<a href="#">19</a>	2 of 7	NNW	0.11 / 601.51	84.03 / -1	Agree Associates 7700 SE 27TH ST MERCER ISLAND WA 98040	ICR
--------------------	--------	-----	---------------	------------	---	-----

<b>Cleanup Site ID:</b> 2484	<b>WRIA ID:</b> 8
<b>Facility Site ID:</b> 4444303	<b>Is NFA Site:</b> Yes
<b>Site Status:</b> No Further Action Required	<b>Responsible Unit:</b> Northwest
<b>Statute:</b> MTCA	<b>Latitude:</b> 47.586837000000003
<b>Rank:</b>	<b>Longitude:</b> -122.234791
<b>Rank Description:</b>	<b>Legislative District:</b> 41
<b>Has Env Covenant:</b>	<b>Congr District:</b> 9
<b>Is Brownfiled Site:</b>	<b>County Name:</b> King
<b>Is PSI Site:</b>	

**Cleanup Activities**

<b>Related ID:</b>	<b>Start Date:</b>
<b>VCP Prj No:</b>	<b>End Date:</b> 2008-03-26
<b>Activity Name:</b> Site Status Changed to NFA	<b>Legal Mechanism:</b>
<b>Activity Status:</b>	<b>Performed by:</b>
<b>County Name:</b> King	<b>Project Manager:</b>
<b>Applies to:</b> CleanupSite	
<b>Applies to Description:</b>	

<b>Related ID:</b>	<b>Start Date:</b>
<b>VCP Prj No:</b> NW1840	<b>End Date:</b> 2008-03-26
<b>Activity Name:</b> VCP Opinion on Interim Action	<b>Legal Mechanism:</b>
<b>Activity Status:</b> Completed	<b>Performed by:</b>
<b>County Name:</b> King	<b>Project Manager:</b> Adams, Mark



Map Key	Number of Records	Direction	Distance (mi/ft)	Elev/Diff (ft)	Site	DB
<hr/>						
<b>Applies to:</b>		VcpProject				
<b>Applies to Description:</b>		Voluntary Cleanup Program				
<b>Related ID:</b>						
<b>VCP Prj No:</b>		NW1840				
<b>Activity Name:</b>		VCP Application				
<b>Activity Status:</b>		Completed				
<b>County Name:</b>		King				
<b>Applies to:</b>		VcpProject				
<b>Applies to Description:</b>		Voluntary Cleanup Program				
<b>Related ID:</b>						
<b>VCP Prj No:</b>		NW1840				
<b>Activity Name:</b>		VCP Termination				
<b>Activity Status:</b>		Completed				
<b>County Name:</b>		King				
<b>Applies to:</b>		VcpProject				
<b>Applies to Description:</b>		Voluntary Cleanup Program				
<hr/>						
<b><u>Media Contaminants</u></b>						
<b>Contaminant Type:</b>		Halogenated Organics				
<b>Groundwater:</b>						
<b>Groundwater Desc.:</b>						
<b>Surface Water:</b>						
<b>Surfacewater Desc.:</b>						
<b>Soil:</b>		C				
<b>Soil Desc.:</b>		Confirmed Above Cleanup Level				
<b>Sediment:</b>						
<b>Sediment Desc.:</b>						
<b>Air:</b>						
<b>Air Desc.:</b>						
<b>Bedrock:</b>						
<b>Bedrock Desc.:</b>						
<b>County Name:</b>		King				
<hr/>						
<a href="#">19</a>	3 of 7	NNW	0.11 / 601.51	84.03 / -1	Agree Associates 7700 SE 27TH ST MERCER ISLAND WA 98040	CSCSL NFA
<b>Cleanup Site ID:</b>		2484				
<b>Fac Site ID:</b>		4444303				
<b>Rank:</b>						
<b>Rank Desc:</b>						
<b>No Further Action Date:</b>		3/26/2008				
<b>Voluntary Cleanup Prog?:</b>		Yes				
<hr/>						
<a href="#">19</a>	4 of 7	NNW	0.11 / 601.51	84.03 / -1	AGREE ASSOCIATES 7700 SE 27TH ST MERCER ISLAND WA 98040	RCRA NON GEN
<b>EPA Handler ID:</b>		WAH000030733				
<b>Land Type Code:</b>		P				
<b>Land Type Desc:</b>		Private				
<b>Federal Waste Generator Code:</b>		N				
<b>Gen Status Univ Code:</b>		N				
<b>Gen Status Univ Desc:</b>		No Report				
<b>Importer Activity:</b>		No				
<b>Mixed Waste Generator:</b>		No				
<b>Transporter Activity:</b>		No				
<b>Transfer Facility:</b>		No				
<b>Recycler Activity:</b>		No				
<b>Onsite Burner Exemption:</b>		No				
<b>Furnace Exemption:</b>		No				
<b>Underground Inject Activity:</b>		No				
<b>Receives Waste from Offsite:</b>		No				
<b>TSD Type:</b>		-----				
<b>TSD Activity:</b>		No				
<b>Corrective Action Univ:</b>		No				
<b>Action has been Imposed:</b>		No				
<b>Action under 3004 (U)/(V):</b>		No				
<b>Institutional Control Indicator:</b>		N				

Map Key	Number of Records	Direction	Distance (mi/ft)	Elev/Diff (ft)	Site	DB
<b>Used Oil Transporter:</b> <b>Used Oil Transfer Facility:</b> <b>Used Oil Processor:</b> <b>Used Oil Refiner:</b> <b>Used Oil Burner:</b> <b>Used Oil Market Burner:</b> <b>Used Oil Spec Marketer:</b> <b>Activity Location:</b> WA <b>County Code:</b> WA033 <b>County Name:</b> KING <b>Contact Name:</b> AGREE ASSOCIATE AGREE ASSOCIATE <b>Contact Phone No and Ext:</b> 000-000-0000 <b>Contact Email:</b> <b>Contact Address:</b> 814 2ND AVE STE 400 , SEATTLE , WA, 98104-1529 , US <b>Mailing Address:</b> 814 2ND AVE STE 400 , SEATTLE , WA, 98104-1529 , US						

#### Violation/Evaluation Summary

**Note:** NO RECORDS: As of Jan 24 2018, there are no Compliance Monitoring and Enforcement (violation) records associated with this facility (EPA ID).

#### Handler Details

<b>Source Type:</b>	I	<b>Used Oil Transporter:</b>	No
<b>Receive Date:</b>	20070906	<b>UO Transfer Fac:</b>	No
<b>Non Notifier:</b>		<b>Used Oil Processor:</b>	No
<b>Acknowledge Flag:</b>		<b>Used Oil Refiner:</b>	No
<b>Acknowledge Date:</b>		<b>Used Oil Burner:</b>	No
<b>Accessibility:</b>		<b>UO Market Burner:</b>	No
<b>Land Type:</b>	P	<b>UO Spec Marketer:</b>	No
<b>Fed Waste Gen Own:</b>	HQ	<b>Current Site Name:</b>	AGREE ASSOCIATES
<b>Fed Waste Gen Cd:</b>	N	<b>Location Street No:</b>	
<b>Fed Waste Gen Desc:</b>		<b>Location Street 1:</b>	7700 SE 27TH ST
<b>ST Waste Gen Own:</b>	WA	<b>Location Street 2:</b>	
<b>State Waste Gen Cd:</b>	N	<b>Location City:</b>	MERCER ISLAND
<b>Short Term Gen:</b>	No	<b>Location State:</b>	WA
<b>Importer Activity:</b>	No	<b>Location Zip Code:</b>	98040
<b>Mixed Waste Gen:</b>	No	<b>County Code:</b>	WA033
<b>Transporter:</b>	No	<b>State District:</b>	NWRO
<b>Transfer Facility:</b>	No	<b>Mailing Street No:</b>	
<b>TSD Activity:</b>	No	<b>Mailing Street 1:</b>	814 2ND AVE STE 400
<b>Recycler Activity:</b>	No	<b>Mailing Street 2:</b>	
<b>Onsite Burn Exempt:</b>	No	<b>Mailing City:</b>	SEATTLE
<b>Furnace Exemption:</b>	No	<b>Mailing State:</b>	WA
<b>Underground Inject:</b>	No	<b>Mailing Zip Code:</b>	98104-1529
<b>Off Site Receipt:</b>	No	<b>Mailing Country:</b>	US
<b>Waste Dest Fac:</b>	No	<b>Contact First Name:</b>	TOM
<b>Subpart K College:</b>		<b>Contact Middle Initial:</b>	
<b>Subpart K Hospital:</b>		<b>Contact Last Name:</b>	COLLIGAN
<b>Subpart K Non Profit:</b>		<b>Contact Street No:</b>	
<b>Subpart K Withdraw:</b>		<b>Contact Street 1:</b>	601 UNION STREET, STE 600
<b>Include Ntnl Rprt:</b>		<b>Contact Street 2:</b>	FLOYDSNIDER INC
<b>Reporting Cycle:</b>		<b>Contact City:</b>	SEATTLE
<b>LQHUUW:</b>	No	<b>Contact State:</b>	WA
<b>Trader Importer:</b>		<b>Contact Zip:</b>	98101
<b>Trader Exporter:</b>		<b>Contact Country:</b>	US
<b>Slab Importer:</b>		<b>Contact Phone:</b>	203-292-2078
<b>Slab Exporter:</b>		<b>Contact Phone Ext:</b>	
<b>Current Record:</b>	No	<b>Contact Fax:</b>	
<b>Location Country:</b>	US	<b>Contact Email Addr:</b>	TOM.COLLIGAN@FLOYDSNIDER.COM
<b>State District Owner:</b>	WA	<b>Contact Title:</b>	PROJECT MANAGER

#### Handler Details

<b>Source Type:</b>	I	<b>Used Oil Transporter:</b>	No
<b>Receive Date:</b>	20070906	<b>UO Transfer Fac:</b>	No

Map Key	Number of Records	Direction	Distance (mi/ft)	Elev/Diff (ft)	Site	DB
<b>Non Notifier:</b>					<b>Used Oil Processor:</b>	No
<b>Acknowledge Flag:</b>					<b>Used Oil Refiner:</b>	No
<b>Acknowledge Date:</b>			19000101		<b>Used Oil Burner:</b>	No
<b>Accessibility:</b>					<b>UO Market Burner:</b>	No
<b>Land Type:</b>			P		<b>UO Spec Marketer:</b>	No
<b>Fed Waste Gen Own:</b>			HQ		<b>Current Site Name:</b>	AGREE ASSOCIATES
<b>Fed Waste Gen Cd:</b>			N		<b>Location Street No:</b>	
<b>Fed Waste Gen Desc:</b>					<b>Location Street 1:</b>	7700 SE 27TH ST
<b>ST Waste Gen Own:</b>			WA		<b>Location Street 2:</b>	
<b>State Waste Gen Cd:</b>			N		<b>Location City:</b>	MERCER ISLAND
<b>Short Term Gen:</b>			No		<b>Location State:</b>	WA
<b>Importer Activity:</b>			No		<b>Location Zip Code:</b>	98040
<b>Mixed Waste Gen:</b>			No		<b>County Code:</b>	WA033
<b>Transporter:</b>			No		<b>State District:</b>	NWRO
<b>Transfer Facility:</b>			No		<b>Mailing Street No:</b>	
<b>TSD Activity:</b>			No		<b>Mailing Street 1:</b>	814 2ND AVE STE 400
<b>Recycler Activity:</b>			No		<b>Mailing Street 2:</b>	
<b>Onsite Burn Exempt:</b>			No		<b>Mailing City:</b>	SEATTLE
<b>Furnace Exemption:</b>			No		<b>Mailing State:</b>	WA
<b>Underground Inject:</b>			No		<b>Mailing Zip Code:</b>	98104-1529
<b>Off Site Receipt:</b>			No		<b>Mailing Country:</b>	US
<b>Waste Dest Fac:</b>			No		<b>Contact First Name:</b>	AGREE ASSOCIATE
<b>Subpart K College:</b>					<b>Contact Middle Initial:</b>	
<b>Subpart K Hospital:</b>					<b>Contact Last Name:</b>	AGREE ASSOCIATE
<b>Subpart K Non Profit:</b>					<b>Contact Street No:</b>	
<b>Subpart K Withdraw:</b>					<b>Contact Street 1:</b>	814 2ND AVE STE 400
<b>Include Ntnl Rprt:</b>					<b>Contact Street 2:</b>	
<b>Reporting Cycle:</b>					<b>Contact City:</b>	SEATTLE
<b>LQHUW:</b>			No		<b>Contact State:</b>	WA
<b>Trader Importer:</b>					<b>Contact Zip:</b>	98104-1529
<b>Trader Exporter:</b>					<b>Contact Country:</b>	US
<b>Slab Importer:</b>					<b>Contact Phone:</b>	000-000-0000
<b>Slab Exporter:</b>					<b>Contact Phone Ext:</b>	
<b>Current Record:</b>			Yes		<b>Contact Fax:</b>	000-000-0000
<b>Location Country:</b>			US		<b>Contact Email Addr:</b>	
<b>State District Owner:</b>			WA		<b>Contact Title:</b>	

#### Handler Details

<b>Source Type:</b>			N		<b>Used Oil Transporter:</b>	No
<b>Receive Date:</b>			20070327		<b>UO Transfer Fac:</b>	No
<b>Non Notifier:</b>					<b>Used Oil Processor:</b>	No
<b>Acknowledge Flag:</b>					<b>Used Oil Refiner:</b>	No
<b>Acknowledge Date:</b>					<b>Used Oil Burner:</b>	No
<b>Accessibility:</b>					<b>UO Market Burner:</b>	No
<b>Land Type:</b>			P		<b>UO Spec Marketer:</b>	No
<b>Fed Waste Gen Own:</b>			HQ		<b>Current Site Name:</b>	AGREE ASSOCIATES
<b>Fed Waste Gen Cd:</b>			1		<b>Location Street No:</b>	
<b>Fed Waste Gen Desc:</b>			Large Quantity Generator		<b>Location Street 1:</b>	7700 SE 27TH ST
<b>ST Waste Gen Own:</b>			WA		<b>Location Street 2:</b>	
<b>State Waste Gen Cd:</b>			1		<b>Location City:</b>	MERCER ISLAND
<b>Short Term Gen:</b>			Yes		<b>Location State:</b>	WA
<b>Importer Activity:</b>			No		<b>Location Zip Code:</b>	98040
<b>Mixed Waste Gen:</b>			No		<b>County Code:</b>	WA033
<b>Transporter:</b>			No		<b>State District:</b>	NWRO
<b>Transfer Facility:</b>			No		<b>Mailing Street No:</b>	
<b>TSD Activity:</b>			No		<b>Mailing Street 1:</b>	814 2ND AVE STE 400
<b>Recycler Activity:</b>			No		<b>Mailing Street 2:</b>	
<b>Onsite Burn Exempt:</b>			No		<b>Mailing City:</b>	SEATTLE
<b>Furnace Exemption:</b>			No		<b>Mailing State:</b>	WA
<b>Underground Inject:</b>			No		<b>Mailing Zip Code:</b>	98104-1529
<b>Off Site Receipt:</b>			No		<b>Mailing Country:</b>	US
<b>Waste Dest Fac:</b>			No		<b>Contact First Name:</b>	STEVE
<b>Subpart K College:</b>					<b>Contact Middle Initial:</b>	
<b>Subpart K Hospital:</b>					<b>Contact Last Name:</b>	REIMERS
<b>Subpart K Non Profit:</b>					<b>Contact Street No:</b>	
<b>Subpart K Withdraw:</b>					<b>Contact Street 1:</b>	1083 LAKE WASHINGTON BLVD
<b>Include Ntnl Rprt:</b>					<b>Contact Street 2:</b>	STE 50

Map Key	Number of Records	Direction	Distance (mi/ft)	Elev/Diff (ft)	Site	DB
Reporting Cycle:					Contact City:	RENTON
LQHUW:	No				Contact State:	WA
Trader Importer:					Contact Zip:	98056
Trader Exporter:					Contact Country:	US
Slab Importer:					Contact Phone:	425-282-5833
Slab Exporter:					Contact Phone Ext:	
Current Record:	No				Contact Fax:	
Location Country:	US				Contact Email Addr:	SREIMERS@SECODEV.COM
State District Owner:	WA				Contact Title:	

#### Handler Details

Source Type:	R	Used Oil Transporter:	No
Receive Date:	20070904	UO Transfer Fac:	No
Non Notifier:		Used Oil Processor:	No
Acknowledge Flag:		Used Oil Refiner:	No
Acknowledge Date:		Used Oil Burner:	No
Accessibility:		UO Market Burner:	No
Land Type:	P	UO Spec Marketer:	No
Fed Waste Gen Own:	HQ	Current Site Name:	AGREE ASSOCIATES
Fed Waste Gen Cd:	1	Location Street No:	
Fed Waste Gen Desc:	Large Quantity Generator	Location Street 1:	7700 SE 27TH ST
ST Waste Gen Own:	WA	Location Street 2:	
State Waste Gen Cd:	1	Location City:	MERCER ISLAND
Short Term Gen:	No	Location State:	WA
Importer Activity:	No	Location Zip Code:	98040
Mixed Waste Gen:	No	County Code:	WA033
Transporter:	No	State District:	NWRO
Transfer Facility:	No	Mailing Street No:	
TSD Activity:	No	Mailing Street 1:	814 2ND AVE STE 400
Recycler Activity:	No	Mailing Street 2:	
Onsite Burn Exempt:	No	Mailing City:	SEATTLE
Furnace Exemption:	No	Mailing State:	WA
Underground Inject:	No	Mailing Zip Code:	98104-1529
Off Site Receipt:	No	Mailing Country:	US
Waste Dest Fac:	No	Contact First Name:	STEVE
Subpart K College:		Contact Middle Initial:	
Subpart K Hospital:		Contact Last Name:	REIMERS
Subpart K Non Profit:		Contact Street No:	
Subpart K Withdraw:		Contact Street 1:	
Include Ntnl Rprt:	Y	Contact Street 2:	
Reporting Cycle:	2007	Contact City:	
LQHUW:	No	Contact State:	
Trader Importer:		Contact Zip:	
Trader Exporter:		Contact Country:	US
Slab Importer:		Contact Phone:	425-282-5833
Slab Exporter:		Contact Phone Ext:	
Current Record:	No	Contact Fax:	
Location Country:	US	Contact Email Addr:	sreimers@secodev.com
State District Owner:	WA	Contact Title:	

#### Hazardous Waste Details

Haz Waste Cd Owner:	HQ	Source Type:	I
Haz Waste Cd:	F002	Code Type:	F
BR Waste Code Active Status:	Yes		
Waste Code Active Status:	Yes		
Waste Code Description:	THE FOLLOWING SPENT HALOGENATED SOLVENTS: TETRACHLOROETHYLENE, METHYLENE CHLORIDE, TRICHLOROETHYLENE, 1,1,1-TRICHLOROETHANE, CHLOROBENZENE, 1,1,2-TRICHLORO-1,2,2-TRIFLUOROETHANE, ORTHO-DICHLOROBENZENE, TRICHLOROFLUOROMETHANE, AND 1,1,2, TRICHLOROETHANE; ALL SPENT SOLVENT MIXTURES/BLENDS CONTAINING, BEFORE USE, A TOTAL OF TEN PERCENT OR MORE (BY VOLUME) OF ONE OR MORE OF THE ABOVE HALOGENATED SOLVENTS OR THOSE SOLVENTS LISTED IN F001, F004, AND F005; AND STILL BOTTOMS FROM THE RECOVERY OF THESE SPENT SOLVENTS AND SPENT SOLVENT MIXTURES.		
Haz Waste Cd Owner:	HQ	Source Type:	N
Haz Waste Cd:	F002	Code Type:	F

Map Key	Number of Records	Direction	Distance (mi/ft)	Elev/Diff (ft)	Site	DB
<b>BR Waste Code Active Status:</b>		Yes				
<b>Waste Code Active Status:</b>		Yes				
<b>Waste Code Description:</b>		THE FOLLOWING SPENT HALOGENATED SOLVENTS: TETRACHLOROETHYLENE, METHYLENE CHLORIDE, TRICHLOROETHYLENE, 1,1,1-TRICHLOROETHANE, CHLOROBENZENE, 1,1,2-TRICHLORO-1,2,2-TRIFLUOROETHANE, ORTHO-DICHLOROBENZENE, TRICHLOROFLUOROMETHANE, AND 1,1,2, TRICHLOROETHANE; ALL SPENT SOLVENT MIXTURES/BLENDS CONTAINING, BEFORE USE, A TOTAL OF TEN PERCENT OR MORE (BY VOLUME) OF ONE OR MORE OF THE ABOVE HALOGENATED SOLVENTS OR THOSE SOLVENTS LISTED IN F001, F004, AND F005; AND STILL BOTTOMS FROM THE RECOVERY OF THESE SPENT SOLVENTS AND SPENT SOLVENT MIXTURES.				
<b><u>NAICS Details</u></b>						
<b>Source Type:</b>	N				<b>NAICS Active Status:</b>	Yes
<b>NAICS Cd Owner:</b>	HQ				<b>NAICS Cycle:</b>	2012
<b>NAICS Code:</b>	812320					
<b>NAICS Description:</b>	DRYCLEANING AND LAUNDRY SERVICES (EXCEPT COIN-OPERATED)					
<b>Source Type:</b>	R				<b>NAICS Active Status:</b>	Yes
<b>NAICS Cd Owner:</b>	HQ				<b>NAICS Cycle:</b>	2002
<b>NAICS Code:</b>	81232					
<b>NAICS Description:</b>	DRYCLEANING AND LAUNDRY SERVICES (EXCEPT COIN-OPERATED)					
<b>Source Type:</b>	I				<b>NAICS Active Status:</b>	Yes
<b>NAICS Cd Owner:</b>	HQ				<b>NAICS Cycle:</b>	2012
<b>NAICS Code:</b>	812320					
<b>NAICS Description:</b>	DRYCLEANING AND LAUNDRY SERVICES (EXCEPT COIN-OPERATED)					
<b>Source Type:</b>	I				<b>NAICS Active Status:</b>	Yes
<b>NAICS Cd Owner:</b>	HQ				<b>NAICS Cycle:</b>	2002
<b>NAICS Code:</b>	81232					
<b>NAICS Description:</b>	DRYCLEANING AND LAUNDRY SERVICES (EXCEPT COIN-OPERATED)					
<b><u>Owner/Operator Details</u></b>						
<b>Owner/Operator Ind:</b>	CO				<b>Country:</b>	US
<b>Name:</b>	AGREE ASSOCIATE A				<b>Zip Code:</b>	98104-1529
<b>Street No:</b>					<b>Phone:</b>	206-232-9292
<b>Street 1:</b>	814 2ND AVE STE 400				<b>Type:</b>	P
<b>Street 2:</b>					<b>Date Became Current:</b>	19670101
<b>City:</b>	SEATTLE				<b>Date Ended Current:</b>	
<b>State:</b>	WA					
<b>Source Type:</b>	I					
<b>Owner/Operator Ind:</b>	CP				<b>Country:</b>	US
<b>Name:</b>	AGREE ASSOCIATES				<b>Zip Code:</b>	98104-1529
<b>Street No:</b>					<b>Phone:</b>	206-232-9292
<b>Street 1:</b>	814 2ND AVE STE 400				<b>Type:</b>	P
<b>Street 2:</b>					<b>Date Became Current:</b>	
<b>City:</b>	SEATTLE				<b>Date Ended Current:</b>	
<b>State:</b>	WA					
<b>Source Type:</b>	I					
<b>Owner/Operator Ind:</b>	CP				<b>Country:</b>	US
<b>Name:</b>	DANNY P				<b>Zip Code:</b>	98040
<b>Street No:</b>					<b>Phone:</b>	000-000-0000
<b>Street 1:</b>	7700 SE 27TH ST				<b>Type:</b>	P
<b>Street 2:</b>					<b>Date Became Current:</b>	19000101
<b>City:</b>	MERCER ISLAND				<b>Date Ended Current:</b>	
<b>State:</b>	WA					
<b>Source Type:</b>	I					
<b>Owner/Operator Ind:</b>	CP				<b>Country:</b>	US
<b>Name:</b>	AGREE ASSOCIATES				<b>Zip Code:</b>	98104-1529
<b>Street No:</b>					<b>Phone:</b>	206-232-9292
<b>Street 1:</b>	814 2ND AVE STE 400				<b>Type:</b>	P
<b>Street 2:</b>					<b>Date Became Current:</b>	
<b>City:</b>	SEATTLE				<b>Date Ended Current:</b>	

Map Key	Number of Records	Direction	Distance (mi/ft)	Elev/Diff (ft)	Site	DB
State:	WA					
Source Type:		N				
Owner/Operator Ind:	CP				Country:	US
Name:	AGREE ASSOCIATES				Zip Code:	98040
Street No:					Phone:	
Street 1:	7700 SE 27TH ST				Type:	P
Street 2:					Date Became Current:	19000101
City:	MERCER ISLAND				Date Ended Current:	
State:	WA					
Source Type:		R				
Owner/Operator Ind:	CO				Country:	US
Name:	AGREE ASSOCIATES				Zip Code:	98104-1529
Street No:					Phone:	206-232-9292
Street 1:	814 2ND AVE STE 400				Type:	P
Street 2:					Date Became Current:	
City:	SEATTLE				Date Ended Current:	
State:	WA					
Source Type:		I				
Owner/Operator Ind:	CO				Country:	US
Name:	AGREE ASSOCIATES				Zip Code:	98104-1529
Street No:					Phone:	206-232-9292
Street 1:	814 2ND AVE STE 400				Type:	P
Street 2:					Date Became Current:	
City:	SEATTLE				Date Ended Current:	
State:	WA					
Source Type:		N				
Owner/Operator Ind:	CO				Country:	US
Name:	AGREE ASSOCIATES				Zip Code:	98104-1529
Street No:					Phone:	206-232-9292
Street 1:	814 2ND AVE STE 400				Type:	P
Street 2:					Date Became Current:	
City:	SEATTLE				Date Ended Current:	
State:	WA					
Source Type:		R				

[19](#)

5 of 7

NNW

0.11 /  
601.51

84.03 /  
-1

Agree Associates  
7700 SE 27TH ST  
MERCER ISLAND WA 98040

[ALL SITES](#)

Facility/Site ID: 4444303  
Latitude: 47.5868370003633  
Longitude: -122.234790999815

--Details--

Program ID: WAH000030733  
Interaction ID: 14723  
Interaction Status: I  
Int Status Desc: Inactive  
Interaction Type: HWG  
Interaction Desc: Hazardous Waste Generator  
Database Name Desc: Hazardous Waste Inf Mgt System

Interact Start Dt: 3/27/2007  
Interact End Dt: 9/4/2007  
Ecology Program: HAZWASTE  
Facility Alternate:  
Program Name Desc: Hazardous Waste & Toxics Reduction Program  
Prog Database Name: TURBOWASTE

Program ID: NW1840  
Interaction ID: 14724  
Interaction Status: I  
Int Status Desc: Inactive  
Interaction Type: VOLCLNST  
Interaction Desc: Voluntary Cleanup Sites  
Database Name Desc: Integrated Site Info System

Interact Start Dt: 10/23/2007  
Interact End Dt: 3/26/2008  
Ecology Program: TOXICS  
Facility Alternate: Agree Associates  
Program Name Desc: Toxics Cleanup Program  
Prog Database Name: ISIS



Map Key	Number of Records	Direction	Distance (mi/ft)	Elev/Diff (ft)	Site	DB
<a href="#">19</a>	6 of 7	NNW	0.11 / 601.51	84.03 / -1	CLEANERS PLUS 1 7700 SE 27TH ST MERCER ISLAND WA	SPILLS
Incident ID:		534217	Location Name:		NULL	
Incident Date:		6/9/2003	County:		KING	
Regulated:			Zip Code:			
Waterway Desc:			Lat:		NULL	
Address:			Long:		NULL	
--Details--						
Product:			Source:		COMMERCIAL	
Spill Quantity:		12	Source Type Desc:			
Unit:		DRUM	Activity:		STORING	
Medium:		OTHER	Impact:		OTHER	
Medium Type Desc:			Sheen Only:			
Cause:		HUMAN FACTOR - IMPROPER PROCEDURES	PRP Contact Name:			
Cause Type Desc:			PRP First Name:			
Incident Category:			PRP Last Name:		NULL	
<a href="#">19</a>	7 of 7	NNW	0.11 / 601.51	84.03 / -1	Agree Associates 7700 SE 27TH ST MERCER ISLAND WA 98040	VCP
Facility Site ID:		4444303	NFA Date:		3/26/2008	
Cleanup Site ID:		2484	Decision Date:			
Project No:			Opinion Request Dt:			
VCP No:			VCP Manager:			
Site Status:			Resp Section:			
VCP?:		Yes	Resp Unit:			
Brownfield?:			County:		King	
PSI?:			Region:			
WARM Rank:			Latitude:		47.586837	
WARM Rank Desc:			Longitude:		-122.234791	
VCP Activity:						
Source:		Toxics Cleanup Program Web Reporting - No Further Action Sites				
<a href="#">20</a>	1 of 7	S	0.12 / 609.57	77.98 / -7	Mercer Island Fire Dept 3030 78TH AVE SE MERCER ISLAND WA 98040	CSCSL
Fac Site ID:		75419292	Vol Cleanup Prgrm?:			
Cleanup Site ID:		10407	Latitude:		47.58318	
Site Status:		Awaiting Cleanup	Longitude:		-122.23484	
WARM Rank:		N	Respon Section:		Northwest	
WARM Rank Desc:			County:		King	
Brownfield?:			Region:		Northwest	
Puget Snd Initiative?:						
--Details--						
Contam Name:		Petroleum-Other	Soil Code:		S	
Grndwtr Code:		S	Soil Desc:		Suspected	
Grndwtr Desc:		Suspected	Sediment Code:			
Surfacewtr Code:			Sediment Desc:			
Surfacewtr Desc:			Air Code:			
Bedrock Code:			Air Desc:			
Bedrock Desc:						
Contam Name:		Petroleum-Gasoline	Soil Code:		S	
Grndwtr Code:		S	Soil Desc:		Suspected	
Grndwtr Desc:		Suspected	Sediment Code:			
Surfacewtr Code:			Sediment Desc:			
Surfacewtr Desc:			Air Code:			

Map Key	Number of Records	Direction	Distance (mi/ft)	Elev/Diff (ft)	Site	DB
<b>Bedrock Code:</b>			<b>Air Desc:</b>			
<b>Bedrock Desc:</b>						
<b>Contam Name:</b>	Benzene			<b>Soil Code:</b>	S	
<b>Grndwtr Code:</b>	S			<b>Soil Desc:</b>	Suspected	
<b>Grndwtr Desc:</b>	Suspected			<b>Sediment Code:</b>		
<b>Surfacewtr Code:</b>				<b>Sediment Desc:</b>		
<b>Surfacewtr Desc:</b>				<b>Air Code:</b>		
<b>Bedrock Code:</b>				<b>Air Desc:</b>		
<b>Bedrock Desc:</b>						
<b>Contam Name:</b>	Petroleum-Diesel			<b>Soil Code:</b>	C	
<b>Grndwtr Code:</b>	S			<b>Soil Desc:</b>	Confirmed Above Cleanup Level	
<b>Grndwtr Desc:</b>	Suspected			<b>Sediment Code:</b>		
<b>Surfacewtr Code:</b>				<b>Sediment Desc:</b>		
<b>Surfacewtr Desc:</b>				<b>Air Code:</b>		
<b>Bedrock Code:</b>				<b>Air Desc:</b>		
<b>Bedrock Desc:</b>						

<a href="#">20</a>	2 of 7	S	0.12 / 609.57	77.98 / -7	Mercer Island Fire Dept 3030 78TH AVE SE MERCER ISLAND WA 98040	ICR
--------------------	--------	---	---------------	------------	---	-----

<b>Cleanup Site ID:</b>	10407	<b>WRIA ID:</b>	8
<b>Facility Site ID:</b>	75419292	<b>Is NFA Site:</b>	
<b>Site Status:</b>	Awaiting Cleanup	<b>Responsible Unit:</b>	Northwest
<b>Statute:</b>	MTCA	<b>Latitude:</b>	47.583179999999999
<b>Rank:</b>		<b>Longitude:</b>	-122.234840000000001
<b>Rank Description:</b>		<b>Legislative District:</b>	41
<b>Has Env Covenant:</b>		<b>Congr District:</b>	9
<b>Is Brownfield Site:</b>		<b>County Name:</b>	King
<b>Is PSI Site:</b>			

#### Cleanup Activities

<b>Related ID:</b>	151	<b>Start Date:</b>	1989-03-13
<b>VCP Prj No:</b>		<b>End Date:</b>	1989-03-13
<b>Activity Name:</b>	LUST - Notification	<b>Legal Mechanism:</b>	
<b>Activity Status:</b>		<b>Performed by:</b>	
<b>County Name:</b>	King	<b>Project Manager:</b>	
<b>Applies to:</b>	LUST		
<b>Applies to Description:</b>	Leaking Underground Storage Tank		
<b>Related ID:</b>		<b>Start Date:</b>	
<b>VCP Prj No:</b>		<b>End Date:</b>	1989-03-13
<b>Activity Name:</b>	Site Discovery/Release Report Received	<b>Legal Mechanism:</b>	
<b>Activity Status:</b>		<b>Performed by:</b>	
<b>County Name:</b>	King	<b>Project Manager:</b>	Northwest Region
<b>Applies to:</b>	CleanupSite		
<b>Applies to Description:</b>			
<b>Related ID:</b>		<b>Start Date:</b>	2011-08-08
<b>VCP Prj No:</b>		<b>End Date:</b>	2011-08-08
<b>Activity Name:</b>	Initial Investigation / Federal Preliminary Assessment	<b>Legal Mechanism:</b>	
<b>Activity Status:</b>	Completed	<b>Performed by:</b>	Ecology w/ Contractor
<b>County Name:</b>	King	<b>Project Manager:</b>	Olsen, Russ
<b>Applies to:</b>	CleanupSite		
<b>Applies to Description:</b>			
<b>Related ID:</b>		<b>Start Date:</b>	
<b>VCP Prj No:</b>		<b>End Date:</b>	2013-03-04
<b>Activity Name:</b>	Early Notice Letter(s)	<b>Legal Mechanism:</b>	
<b>Activity Status:</b>		<b>Performed by:</b>	
<b>County Name:</b>	King	<b>Project Manager:</b>	Olsen, Russ
<b>Applies to:</b>	CleanupSite		

Map Key	Number of Records	Direction	Distance (mi/ft)	Elev/Diff (ft)	Site	DB
---------	-------------------	-----------	------------------	----------------	------	----

Applies to Description:

#### Media Contaminants

<b>Contaminant Type:</b>	Petroleum-Diesel	<b>Sediment:</b>	
<b>Groundwater:</b>	S	<b>Sediment Desc.:</b>	
<b>Groundwater Desc.:</b>	Suspected	<b>Air:</b>	
<b>Surface Water:</b>		<b>Air Desc.:</b>	
<b>Surfacewater Desc.:</b>		<b>Bedrock:</b>	
<b>Soil:</b>	C	<b>Bedrock Desc.:</b>	
<b>Soil Desc.:</b>	Confirmed Above Cleanup Level	<b>County Name:</b>	King
<b>Contaminant Type:</b>	Benzene	<b>Sediment:</b>	
<b>Groundwater:</b>	S	<b>Sediment Desc.:</b>	
<b>Groundwater Desc.:</b>	Suspected	<b>Air:</b>	
<b>Surface Water:</b>		<b>Air Desc.:</b>	
<b>Surfacewater Desc.:</b>		<b>Bedrock:</b>	
<b>Soil:</b>	S	<b>Bedrock Desc.:</b>	
<b>Soil Desc.:</b>	Suspected	<b>County Name:</b>	King
<b>Contaminant Type:</b>	Petroleum-Other	<b>Sediment:</b>	
<b>Groundwater:</b>	S	<b>Sediment Desc.:</b>	
<b>Groundwater Desc.:</b>	Suspected	<b>Air:</b>	
<b>Surface Water:</b>		<b>Air Desc.:</b>	
<b>Surfacewater Desc.:</b>		<b>Bedrock:</b>	
<b>Soil:</b>	S	<b>Bedrock Desc.:</b>	
<b>Soil Desc.:</b>	Suspected	<b>County Name:</b>	King
<b>Contaminant Type:</b>	Petroleum-Gasoline	<b>Sediment:</b>	
<b>Groundwater:</b>	S	<b>Sediment Desc.:</b>	
<b>Groundwater Desc.:</b>	Suspected	<b>Air:</b>	
<b>Surface Water:</b>		<b>Air Desc.:</b>	
<b>Surfacewater Desc.:</b>		<b>Bedrock:</b>	
<b>Soil:</b>	S	<b>Bedrock Desc.:</b>	
<b>Soil Desc.:</b>	Suspected	<b>County Name:</b>	King

<a href="#">20</a>	3 of 7	S	0.12 / 609.57	77.98 / -7	Mercer Island Fire Dept 3030 78TH AVE SE MERCER ISLAND WA 98040	LUST
--------------------	--------	---	---------------	------------	---	------

<b>Facility Site ID:</b>	75419292	<b>Responsible Section:</b>	Northwest
<b>Cleanup Site ID:</b>	10407	<b>Region:</b>	Northwest
<b>Latitude:</b>	47.58318	<b>County:</b>	King
<b>Longitude:</b>	-122.23484		

#### --Details--

<b>Lust RIs Status:</b>	Awaiting Cleanup	<b>Cleanup Unit Name:</b>	MERCER ISLAND FIRE DEPT PROPERTY
<b>Lust Status Dt:</b>	7/1/2011	<b>Cleanup Unit Type:</b>	Upland
<b>Process Type:</b>	Independent Action		

<a href="#">20</a>	4 of 7	S	0.12 / 609.57	77.98 / -7	MERCER ISLAND CITY FIRE DE 3030 78TH AVE SE MERCER ISLAND WA 98040	RCRA NON GEN
--------------------	--------	---	---------------	------------	--	-----------------

<b>EPA Handler ID:</b>	WAD988475372
<b>Land Type Code:</b>	P
<b>Land Type Desc:</b>	Private
<b>Federal Waste Generator Code:</b>	N
<b>Gen Status Univ Code:</b>	N
<b>Gen Status Univ Desc:</b>	No Report
<b>Importer Activity:</b>	No
<b>Mixed Waste Generator:</b>	No
<b>Transporter Activity:</b>	No
<b>Transfer Facility:</b>	No

Map Key	Number of Records	Direction	Distance (mi/ft)	Elev/Diff (ft)	Site	DB
Recycler Activity:		No				
Onsite Burner Exemption:		No				
Furnace Exemption:		No				
Underground Inject Activity:		No				
Receives Waste from Offsite:		No				
TSD Type:		-----				
TSD Activity:		No				
Corrective Action Univ:		No				
Action has been Imposed:		No				
Action under 3004 (U)(V):		No				
Institutional Control Indicator:		N				
Used Oil Transporter:						
Used Oil Transfer Facility:						
Used Oil Processor:						
Used Oil Refiner:						
Used Oil Burner:						
Used Oil Market Burner:						
Used Oil Spec Marketer:						
Activity Location:		WA				
County Code:		WA033				
County Name:		KING				
Contact Name:		MERCER ISLAND C MERCER ISLAND C				
Contact Phone No and Ext:		000-000-0000				
Contact Email:						
Contact Address:		3030 78TH AVE SE , MERCER ISLAND , WA, 98040-2823 , US				
Mailing Address:		3030 78TH AVE SE , MERCER ISLAND , WA, 98040-2823 , US				

#### Violation/Evaluation Summary

**Note:** NO RECORDS: As of Jan 24 2018, there are no Compliance Monitoring and Enforcement (violation) records associated with this facility (EPA ID).

#### Handler Details

Source Type:	I	Used Oil Transporter:	No
Receive Date:	20040624	UO Transfer Fac:	No
Non Notifier:		Used Oil Processor:	No
Acknowledge Flag:		Used Oil Refiner:	No
Acknowledge Date:	19000101	Used Oil Burner:	No
Accessibility:		UO Market Burner:	No
Land Type:	P	UO Spec Marketer:	No
Fed Waste Gen Own:	HQ	Current Site Name:	MERCER ISLAND CITY FIRE DE
Fed Waste Gen Cd:	N	Location Street No:	
Fed Waste Gen Desc:		Location Street 1:	3030 78TH AVE SE
ST Waste Gen Own:	WA	Location Street 2:	
State Waste Gen Cd:	N	Location City:	MERCER ISLAND
Short Term Gen:	No	Location State:	WA
Importer Activity:	No	Location Zip Code:	98040
Mixed Waste Gen:	No	County Code:	WA033
Transporter:	No	State District:	NWRO
Transfer Facility:	No	Mailing Street No:	
TSD Activity:	No	Mailing Street 1:	3030 78TH AVE SE
Recycler Activity:	No	Mailing Street 2:	
Onsite Burn Exempt:	No	Mailing City:	MERCER ISLAND
Furnace Exemption:	No	Mailing State:	WA
Underground Inject:	No	Mailing Zip Code:	98040-2823
Off Site Receipt:	No	Mailing Country:	US
Waste Dest Fac:	No	Contact First Name:	MERCER ISLAND C
Subpart K College:		Contact Middle Initial:	
Subpart K Hospital:		Contact Last Name:	MERCER ISLAND C
Subpart K Non Profit:		Contact Street No:	
Subpart K Withdraw:		Contact Street 1:	3030 78TH AVE SE
Include Ntnl Rprt:		Contact Street 2:	
Reporting Cycle:		Contact City:	MERCER ISLAND
LQHUW:	No	Contact State:	WA
Trader Importer:		Contact Zip:	98040-2823
Trader Exporter:		Contact Country:	US

Map Key	Number of Records	Direction	Distance (mi/ft)	Elev/Diff (ft)	Site	DB
Slab Importer:				Contact Phone:	000-000-0000	
Slab Exporter:				Contact Phone Ext:		
Current Record:	Yes			Contact Fax:	000-000-0000	
Location Country:	US			Contact Email Addr:		
State District Owner:	WA			Contact Title:		
<b>Handler Details</b>						
Source Type:	R			Used Oil Transporter:	No	
Receive Date:	20031231			UO Transfer Fac:	No	
Non Notifier:				Used Oil Processor:	No	
Acknowledge Flag:				Used Oil Refiner:	No	
Acknowledge Date:				Used Oil Burner:	No	
Accessibility:				UO Market Burner:	No	
Land Type:	P			UO Spec Marketer:	No	
Fed Waste Gen Own:	HQ			Current Site Name:	MERCER ISLAND CITY FIRE DE	
Fed Waste Gen Cd:	N			Location Street No:		
Fed Waste Gen Desc:				Location Street 1:	3030 78TH AVE SE	
ST Waste Gen Own:	WA			Location Street 2:		
State Waste Gen Cd:	N			Location City:	MERCER ISLAND	
Short Term Gen:	No			Location State:	WA	
Importer Activity:	No			Location Zip Code:	98040	
Mixed Waste Gen:	No			County Code:	WA033	
Transporter:	No			State District:	NWRO	
Transfer Facility:	No			Mailing Street No:		
TSD Activity:	No			Mailing Street 1:	3030 78TH AVE SE	
Recycler Activity:	No			Mailing Street 2:		
Onsite Burn Exempt:	No			Mailing City:	MERCER ISLAND	
Furnace Exemption:	No			Mailing State:	WA	
Underground Inject:	No			Mailing Zip Code:	98040-2823	
Off Site Receipt:	No			Mailing Country:	US	
Waste Dest Fac:	No			Contact First Name:	WALT	
Subpart K College:				Contact Middle Initial:		
Subpart K Hospital:				Contact Last Name:	MAULDIN	
Subpart K Non Profit:				Contact Street No:		
Subpart K Withdraw:				Contact Street 1:		
Include Ntnl Rprt:	N			Contact Street 2:		
Reporting Cycle:	2003			Contact City:		
LQHUW:	No			Contact State:		
Trader Importer:				Contact Zip:		
Trader Exporter:				Contact Country:	US	
Slab Importer:				Contact Phone:	206-236-3600	
Slab Exporter:				Contact Phone Ext:		
Current Record:	No			Contact Fax:		
Location Country:	US			Contact Email Addr:		
State District Owner:	WA			Contact Title:		

#### **Handler Details**

Source Type:	I		Used Oil Transporter:		No	
Receive Date:	20040624		UO Transfer Fac:		No	
Non Notifier:			Used Oil Processor:		No	
Acknowledge Flag:			Used Oil Refiner:		No	
Acknowledge Date:			Used Oil Burner:		No	
Accessibility:			UO Market Burner:		No	
Land Type:	P		UO Spec Marketer:		No	
Fed Waste Gen Own:	HQ		Current Site Name:		MERCER ISLAND CITY FIRE DE	
Fed Waste Gen Cd:	N		Location Street No:			
Fed Waste Gen Desc:			Location Street 1:		3030 78TH AVE SE	
ST Waste Gen Own:	WA		Location Street 2:			
State Waste Gen Cd:	N		Location City:		MERCER ISLAND	
Short Term Gen:	No		Location State:		WA	
Importer Activity:	No		Location Zip Code:		98040	
Mixed Waste Gen:	No		County Code:		WA033	
Transporter:	No		State District:		NWRO	
Transfer Facility:	No		Mailing Street No:			
TSD Activity:	No		Mailing Street 1:		3030 78TH AVE SE	

Map Key	Number of Records	Direction	Distance (mi/ft)	Elev/Diff (ft)	Site	DB
Recycler Activity:	No				Mailing Street 2:	
Onsite Burn Exempt:	No				Mailing City:	MERCER ISLAND
Furnace Exemption:	No				Mailing State:	WA
Underground Inject:	No				Mailing Zip Code:	98040-2823
Off Site Receipt:	No				Mailing Country:	US
Waste Dest Fac:	No				Contact First Name:	WALT
Subpart K College:					Contact Middle Initial:	
Subpart K Hospital:					Contact Last Name:	MAULDIN
Subpart K Non Profit:					Contact Street No:	
Subpart K Withdraw:					Contact Street 1:	3030 78TH AVE SE
Include Ntnl Rprt:					Contact Street 2:	
Reporting Cycle:					Contact City:	MERCER ISLAND
LQHUUW:	No				Contact State:	WA
Trader Importer:					Contact Zip:	98040-2823
Trader Exporter:					Contact Country:	US
Slab Importer:					Contact Phone:	206-236-3600
Slab Exporter:					Contact Phone Ext:	
Current Record:	No				Contact Fax:	
Location Country:	US				Contact Email Addr:	
State District Owner:	WA				Contact Title:	
<b>NAICS Details</b>						
Source Type:	I				NAICS Active Status:	Yes
NAICS Cd Owner:	HQ				NAICS Cycle:	2002
NAICS Code:	92216					
NAICS Description:		FIRE PROTECTION				
Source Type:	R				NAICS Active Status:	Yes
NAICS Cd Owner:	HQ				NAICS Cycle:	2002
NAICS Code:	92216					
NAICS Description:		FIRE PROTECTION				
<b>Owner/Operator Details</b>						
Owner/Operator Ind:	CO				Country:	US
Name:	MERCER ISLAND C M				Zip Code:	98040-2823
Street No:					Phone:	000-000-0000
Street 1:	3030 78TH AVE SE				Type:	P
Street 2:					Date Became Current:	19960502
City:	MERCER ISLAND				Date Ended Current:	
State:	WA					
Source Type:	I					
Owner/Operator Ind:	CP				Country:	US
Name:	WALT MAULDIN				Zip Code:	98040-2823
Street No:					Phone:	
Street 1:	3030 78TH AVE SE				Type:	P
Street 2:					Date Became Current:	19000101
City:	MERCER ISLAND				Date Ended Current:	
State:	WA					
Source Type:	R					
Owner/Operator Ind:	CP				Country:	US
Name:	MERCER ISLAND CITY				Zip Code:	98040-2823
Street No:					Phone:	000-000-0000
Street 1:	3030 78TH AVE SE				Type:	P
Street 2:					Date Became Current:	
City:	MERCER ISLAND				Date Ended Current:	
State:	WA					
Source Type:	I					
Owner/Operator Ind:	CP				Country:	US
Name:	WALT M				Zip Code:	98040-2823
Street No:					Phone:	206-236-3600
Street 1:	3030 78TH AVE SE				Type:	P
Street 2:					Date Became Current:	19000101



Map Key	Number of Records	Direction	Distance (mi/ft)	Elev/Diff (ft)	Site	DB
City:	MERCER ISLAND				Date Ended Current:	
State:	WA					
Source Type:	I					
Owner/Operator Ind:	CO				Country:	US
Name:	MERCER ISLAND CITY				Zip Code:	98040-2823
Street No:					Phone:	
Street 1:	3030 78TH AVE SE				Type:	P
Street 2:					Date Became Current:	19960502
City:	MERCER ISLAND				Date Ended Current:	
State:	WA					
Source Type:	R					
Owner/Operator Ind:	CO				Country:	US
Name:	MERCER ISLAND CITY				Zip Code:	98040-3732
Street No:					Phone:	206-236-5300
Street 1:	9611 SE 36TH ST				Type:	P
Street 2:					Date Became Current:	
City:	MERCER ISLAND				Date Ended Current:	
State:	WA					
Source Type:	I					

<a href="#">20</a>	5 of 7	S	0.12 / 609.57	77.98 / -7	Mercer Island City Fire DE 3030 78TH AVE SE MERCER ISLAND WA 98040	ALL SITES
Facility/Site ID:	75419292					
Latitude:	47.58317999999057					
Longitude:	-122.2348399999517					
<b>--Details--</b>						
Program ID:					Interact Start Dt:	3/19/2015
Interaction ID:	112408				Interact End Dt:	3/19/2015
Interaction Status:	I				Ecology Program:	TOXICS
Int Status Desc:	Inactive				Facility Alternate:	
Interaction Type:	ENFORFNL				Program Name Desc:	Toxics Cleanup Program
Interaction Desc:	Enforcement Final				Prog Database Name:	DMS
Database Name Desc:	Docket Management System					
Program ID:	100783				Interact Start Dt:	3/13/1989
Interaction ID:	62748				Interact End Dt:	6/1/1995
Interaction Status:	I				Ecology Program:	TOXICS
Int Status Desc:	Inactive				Facility Alternate:	
Interaction Type:	LUST				Program Name Desc:	Toxics Cleanup Program
Interaction Desc:	LUST Facility				Prog Database Name:	ISIS
Database Name Desc:	Integrated Site Info System					
Program ID:	WAD988475372				Interact Start Dt:	7/18/1990
Interaction ID:	62750				Interact End Dt:	12/31/2003
Interaction Status:	I				Ecology Program:	HAZWASTE
Int Status Desc:	Inactive				Facility Alternate:	
Interaction Type:	HWG				Program Name Desc:	Hazardous Waste & Toxics Reduction Program
Interaction Desc:	Hazardous Waste Generator				Prog Database Name:	TURBOWASTE
Database Name Desc:	Hazardous Waste Inf Mgt System					
Program ID:	100783				Interact Start Dt:	1/1/1990
Interaction ID:	62749				Interact End Dt:	
Interaction Status:	A				Ecology Program:	TOXICS
Int Status Desc:	Active				Facility Alternate:	
Interaction Type:	UST				Program Name Desc:	Toxics Cleanup Program
Interaction Desc:	Underground Storage Tank				Prog Database Name:	UST
Database Name Desc:	Underground Storage Tanks					

<a href="#">20</a>	6 of 7	S	0.12 / 609.57	77.98 / -7	REPUBLIC SERVICES 3030 78th Ave SE	SPILLS
--------------------	--------	---	---------------	------------	---------------------------------------	--------

Map Key	Number of Records	Direction	Distance (mi/ft)	Elev/Diff (ft)	Site	DB
---------	-------------------	-----------	------------------	----------------	------	----

MERCER ISLAND WA

<b>Incident ID:</b>	93313	<b>Location Name:</b>	
<b>Incident Date:</b>	4/19/2017	<b>County:</b>	KING
<b>Regulated:</b>	0	<b>Zip Code:</b>	
<b>Waterway Desc:</b>		<b>Lat:</b>	47.58275
<b>Address:</b>		<b>Long:</b>	-122.23292

--Details--

<b>Product:</b>	Debris/Garbage	<b>Source:</b>	Commercial Truck
<b>Spill Quantity:</b>	28	<b>Source Type Desc:</b>	Vehicle
<b>Unit:</b>	Metric Tons	<b>Activity:</b>	STATIC OR PERFORMING DESIGNED FUNCTION
<b>Medium:</b>	Roadway - Paved	<b>Impact:</b>	POTENTIAL POLLUTION ONLY-NO RELEASE
<b>Medium Type Desc:</b>	Impermeable surface	<b>Sheen Only:</b>	
<b>Cause:</b>	NATURAL PHENOMENON	<b>PRP Contact Name:</b>	
<b>Cause Type Desc:</b>	EXTERNAL CONDITIONS	<b>PRP First Name:</b>	
<b>Incident Category:</b>	Non Oil	<b>PRP Last Name:</b>	

[20](#)

7 of 7

S

0.12 /  
609.57

77.98 /  
-7

CITY OF MERCER ISLAND FIRE  
DPRT  
3030 78TH AVE SE  
Mercer Island WA 980402823

UST

<b>UST Site ID:</b>	100783	<b>Region:</b>	Northwest
<b>Facility Site ID:</b>	75419292	<b>County:</b>	King
<b>UBI No:</b>	1790196400010006	<b>Latitude:</b>	47.58318
<b>Status:</b>	Active	<b>Longitude:</b>	-122.23484
<b>Responsible Unit:</b>	NORTHWEST		

Active Tank Info

<b>Tank Name:</b>	TANK 3	<b>Capacity Range:</b>	
<b>Tank Status:</b>	Operational	<b>Compartment No:</b>	1
<b>Install Date:</b>	10/19/1998	<b>Substance Stored:</b>	G Used Oil/Waste Oil
<b>Tank Name:</b>	1EAST	<b>Capacity Range:</b>	1,101 to 2,000 Gallons
<b>Tank Status:</b>	Operational	<b>Compartment No:</b>	1
<b>Install Date:</b>	1/1/1990	<b>Substance Stored:</b>	D Diesel
<b>Tank Name:</b>	1WEST	<b>Capacity Range:</b>	1,101 to 2,000 Gallons
<b>Tank Status:</b>	Operational	<b>Compartment No:</b>	1
<b>Install Date:</b>	5/20/1990	<b>Substance Stored:</b>	B Unleaded Gasoline

Tank Summary Info

<b>Tank Name:</b>	1WEST	<b>Tank Corr Protect:</b>	Sacrificial Anode
<b>Tag No.:</b>	A3916	<b>Tank Manifold:</b>	
<b>Tank Status:</b>	Operational	<b>Tank Rel Detect:</b>	Interstitial Monitoring
<b>Tank Status Date:</b>	08/06/1996	<b>Tank Tight Test:</b>	
<b>Tank Install Date:</b>	00/20/1990	<b>Tank Spill Prevent:</b>	Spill Bucket/Spill Box
<b>Tank Upgrade Date:</b>	03/31/1998	<b>Tank Overfill Prev:</b>	Overfill Alarm
<b>Tank Perm Close Dt:</b>		<b>Capacity Range:</b>	1,101 to 2,000 Gallons
<b>Permit Expiry Date:</b>	06/30/2018	<b>Pipe Material:</b>	Fiberglass
<b>Tank Material:</b>	Dielectric Coated Steel	<b>Pipe Construction:</b>	Double Wall Pipe
<b>Tank Construction:</b>	Double Wall Tank	<b>Pipe Corr Protect:</b>	Corrosion Resistant
<b>Tank SFC Type:</b>	Sump		
<b>Dispenser Pump SFC Type:</b>			
<b>Primary Pipe Release Detect:</b>	Interstitial Monitoring (or Sump Sensor)		
<b>Second Pipe Release Detect:</b>	Not Applicable		
<b>Pipe Pumping System:</b>	Non-Safe Suction		

Map Key	Number of Records	Direction	Distance (mi/ft)	Elev/Diff (ft)	Site	DB
<div> <div> <b>Tank Name:</b> 1EAST  <b>Tag No.:</b> A3916  <b>Tank Status:</b> Operational  <b>Tank Status Date:</b> 08/06/1996  <b>Tank Install Date:</b> 00/01/1990  <b>Tank Upgrade Date:</b> 03/31/1998  <b>Tank Perm Close Dt:</b>  <b>Permit Expiry Date:</b> 06/30/2018  <b>Tank Material:</b> Dielectric Coated Steel  <b>Tank Construction:</b> Double Wall Tank  <b>Tank SFC Type:</b> Sump  <b>Dispenser Pump SFC Type:</b>  <b>Primary Pipe Release Detect:</b> Interstitial Monitoring (or Sump Sensor)  <b>Second Pipe Release Detect:</b> Not Applicable  <b>Pipe Pumping System:</b> Non-Safe Suction </div> <div> <b>Tank Corr Protect:</b> Sacrificial Anode  <b>Tank Manifold:</b>  <b>Tank Rel Detect:</b> Interstitial Monitoring  <b>Tank Tight Test:</b>  <b>Tank Spill Prevent:</b> Spill Bucket/Spill Box  <b>Tank Overfill Prev:</b> Overfill Alarm  <b>Capacity Range:</b> 1,101 to 2,000 Gallons  <b>Pipe Material:</b> Fiberglass  <b>Pipe Construction:</b> Double Wall Pipe  <b>Pipe Corr Protect:</b> Corrosion Resistant </div> </div>						
<div> <div> <b>Tank Name:</b> TANK 3  <b>Tag No.:</b> A3916  <b>Tank Status:</b> Operational  <b>Tank Status Date:</b> 07/16/2009  <b>Tank Install Date:</b> 00/19/1998  <b>Tank Upgrade Date:</b>  <b>Tank Perm Close Dt:</b>  <b>Permit Expiry Date:</b> 06/30/2018  <b>Tank Material:</b> Dielectric Coated Steel  <b>Tank Construction:</b> Double Wall Tank  <b>Tank SFC Type:</b>  <b>Dispenser Pump SFC Type:</b>  <b>Primary Pipe Release Detect:</b> No Piping Attached to Tank  <b>Second Pipe Release Detect:</b> Not Applicable  <b>Pipe Pumping System:</b> Product Removed by Reclaimer </div> <div> <b>Tank Corr Protect:</b> Interior Lining  <b>Tank Manifold:</b>  <b>Tank Rel Detect:</b> Interstitial Monitoring  <b>Tank Tight Test:</b> Annual  <b>Tank Spill Prevent:</b> Spill Bucket/Spill Box  <b>Tank Overfill Prev:</b> Overfill Alarm  <b>Capacity Range:</b>  <b>Pipe Material:</b> No Piping Attached to Tank  <b>Pipe Construction:</b> Double Wall Pipe  <b>Pipe Corr Protect:</b> Corrosion Resistant </div> </div>						
<a href="#">21</a>	1 of 2	NNW	0.12 / 613.93	83.64 / -1	<b>PICTURE PERFECT THE PHOTO PLACE</b> <b>7687 SE 27TH ST</b> <b>MERCER ISLAND WA 98040</b>	<b>RCRA</b> <b>NON GEN</b>
<div> <b>EPA Handler ID:</b> WAR000003962  <b>Land Type Code:</b> P  <b>Land Type Desc:</b> Private  <b>Federal Waste Generator Code:</b> N  <b>Gen Status Univ Code:</b> N  <b>Gen Status Univ Desc:</b> No Report  <b>Importer Activity:</b> No  <b>Mixed Waste Generator:</b> No  <b>Transporter Activity:</b> No  <b>Transfer Facility:</b> No  <b>Recycler Activity:</b> No  <b>Onsite Burner Exemption:</b> No  <b>Furnace Exemption:</b> No  <b>Underground Inject Activity:</b> No  <b>Receives Waste from Offsite:</b> No  <b>TSD Type:</b> -----  <b>TSD Activity:</b> No  <b>Corrective Action Univ:</b> No  <b>Action has been Imposed:</b> No  <b>Action under 3004 (U)(V):</b> No  <b>Institutional Control Indicator:</b> N  <b>Used Oil Transporter:</b>  <b>Used Oil Transfer Facility:</b>  <b>Used Oil Processor:</b>  <b>Used Oil Refiner:</b>  <b>Used Oil Burner:</b>  <b>Used Oil Market Burner:</b>  <b>Used Oil Spec Marketer:</b>  <b>Activity Location:</b> WA  <b>County Code:</b> WA033  <b>County Name:</b> KING </div>						

Map Key	Number of Records	Direction	Distance (mi/ft)	Elev/Diff (ft)	Site	DB
<b>Contact Name:</b>		PICTURE PERFECT PICTURE PERFECT				
<b>Contact Phone No and Ext:</b>		000-000-0000				
<b>Contact Email:</b>						
<b>Contact Address:</b>		7687 SE 27TH ST , MERCER ISLAND , WA, 98040-2804 , US				
<b>Mailing Address:</b>		7687 SE 27TH ST , MERCER ISLAND , WA, 98040-2804 , US				

#### Violation/Evaluation Summary

**Note:** NO RECORDS: As of Jan 24 2018, there are no Compliance Monitoring and Enforcement (violation) records associated with this facility (EPA ID).

#### Handler Details

<b>Source Type:</b>	I	<b>Used Oil Transporter:</b>	No
<b>Receive Date:</b>	20040528	<b>UO Transfer Fac:</b>	No
<b>Non Notifier:</b>		<b>Used Oil Processor:</b>	No
<b>Acknowledge Flag:</b>		<b>Used Oil Refiner:</b>	No
<b>Acknowledge Date:</b>	19000101	<b>Used Oil Burner:</b>	No
<b>Accessibility:</b>		<b>UO Market Burner:</b>	No
<b>Land Type:</b>	P	<b>UO Spec Marketer:</b>	No
<b>Fed Waste Gen Own:</b>	HQ	<b>Current Site Name:</b>	PICTURE PERFECT THE PHOTO PLACE
<b>Fed Waste Gen Cd:</b>	N	<b>Location Street No:</b>	
<b>Fed Waste Gen Desc:</b>		<b>Location Street 1:</b>	7687 SE 27TH ST
<b>ST Waste Gen Own:</b>	WA	<b>Location Street 2:</b>	
<b>State Waste Gen Cd:</b>	N	<b>Location City:</b>	MERCER ISLAND
<b>Short Term Gen:</b>	No	<b>Location State:</b>	WA
<b>Importer Activity:</b>	No	<b>Location Zip Code:</b>	98040
<b>Mixed Waste Gen:</b>	No	<b>County Code:</b>	WA033
<b>Transporter:</b>	No	<b>State District:</b>	NWRO
<b>Transfer Facility:</b>	No	<b>Mailing Street No:</b>	
<b>TSD Activity:</b>	No	<b>Mailing Street 1:</b>	7687 SE 27TH ST
<b>Recycler Activity:</b>	No	<b>Mailing Street 2:</b>	
<b>Onsite Burn Exempt:</b>	No	<b>Mailing City:</b>	MERCER ISLAND
<b>Furnace Exemption:</b>	No	<b>Mailing State:</b>	WA
<b>Underground Inject:</b>	No	<b>Mailing Zip Code:</b>	98040-2804
<b>Off Site Receipt:</b>	No	<b>Mailing Country:</b>	US
<b>Waste Dest Fac:</b>	No	<b>Contact First Name:</b>	PICTURE PERFECT
<b>Subpart K College:</b>		<b>Contact Middle Initial:</b>	
<b>Subpart K Hospital:</b>		<b>Contact Last Name:</b>	PICTURE PERFECT
<b>Subpart K Non Profit:</b>		<b>Contact Street No:</b>	
<b>Subpart K Withdraw:</b>		<b>Contact Street 1:</b>	7687 SE 27TH ST
<b>Include Ntnl Rprt:</b>		<b>Contact Street 2:</b>	
<b>Reporting Cycle:</b>		<b>Contact City:</b>	MERCER ISLAND
<b>LQHUW:</b>	No	<b>Contact State:</b>	WA
<b>Trader Importer:</b>		<b>Contact Zip:</b>	98040-2804
<b>Trader Exporter:</b>		<b>Contact Country:</b>	US
<b>Slab Importer:</b>		<b>Contact Phone:</b>	000-000-0000
<b>Slab Exporter:</b>		<b>Contact Phone Ext:</b>	
<b>Current Record:</b>	Yes	<b>Contact Fax:</b>	000-000-0000
<b>Location Country:</b>	US	<b>Contact Email Addr:</b>	
<b>State District Owner:</b>	WA	<b>Contact Title:</b>	

#### Handler Details

<b>Source Type:</b>	I	<b>Used Oil Transporter:</b>	No
<b>Receive Date:</b>	19951127	<b>UO Transfer Fac:</b>	No
<b>Non Notifier:</b>		<b>Used Oil Processor:</b>	No
<b>Acknowledge Flag:</b>		<b>Used Oil Refiner:</b>	No
<b>Acknowledge Date:</b>		<b>Used Oil Burner:</b>	No
<b>Accessibility:</b>		<b>UO Market Burner:</b>	No
<b>Land Type:</b>		<b>UO Spec Marketer:</b>	No
<b>Fed Waste Gen Own:</b>	HQ	<b>Current Site Name:</b>	PICTURE PERFECT THE PHOTO PLACE
<b>Fed Waste Gen Cd:</b>	N	<b>Location Street No:</b>	
<b>Fed Waste Gen Desc:</b>		<b>Location Street 1:</b>	7687 SE 27TH ST
<b>ST Waste Gen Own:</b>	WA	<b>Location Street 2:</b>	
<b>State Waste Gen Cd:</b>	N	<b>Location City:</b>	MERCER ISLAND

Map Key	Number of Records	Direction	Distance (mi/ft)	Elev/Diff (ft)	Site	DB
Short Term Gen:	No				Location State:	WA
Importer Activity:	No				Location Zip Code:	98040
Mixed Waste Gen:	No				County Code:	WA033
Transporter:	No				State District:	NWRO
Transfer Facility:	No				Mailing Street No:	
TSD Activity:	No				Mailing Street 1:	7687 SE 27TH ST
Recycler Activity:	No				Mailing Street 2:	
Onsite Burn Exempt:	No				Mailing City:	MERCER ISLAND
Furnace Exemption:	No				Mailing State:	WA
Underground Inject:	No				Mailing Zip Code:	98040
Off Site Receipt:	No				Mailing Country:	
Waste Dest Fac:	No				Contact First Name:	
Subpart K College:					Contact Middle Initial:	
Subpart K Hospital:					Contact Last Name:	
Subpart K Non Profit:					Contact Street No:	
Subpart K Withdraw:					Contact Street 1:	7687 SE 27TH ST
Include Ntnl Rprt:					Contact Street 2:	
Reporting Cycle:					Contact City:	MERCER ISLAND
LQHUW:	No				Contact State:	WA
Trader Importer:					Contact Zip:	98040
Trader Exporter:					Contact Country:	
Slab Importer:					Contact Phone:	000-000-0000
Slab Exporter:					Contact Phone Ext:	
Current Record:	No				Contact Fax:	
Location Country:	US				Contact Email Addr:	
State District Owner:	WA				Contact Title:	

#### NAICS Details

Source Type:	I	NAICS Active Status:	Yes
NAICS Cd Owner:	HQ	NAICS Cycle:	2002
NAICS Code:	812921		
NAICS Description:	PHOTOFINISHING LABORATORIES (EXCEPT ONE-HOUR)		

#### Owner/Operator Details

Owner/Operator Ind:	CP	Country:	US
Name:	DILLON, RICHARD	Zip Code:	98040-2804
Street No:		Phone:	206-232-8840
Street 1:	7687 SE 27TH ST	Type:	P
Street 2:		Date Became Current:	
City:	MERCER ISLAND	Date Ended Current:	
State:	WA		
Source Type:	I		
Owner/Operator Ind:	CO	Country:	US
Name:	TABIT, CHARLES	Zip Code:	98040-2804
Street No:		Phone:	206-232-9414
Street 1:	7637 SE 27TH ST	Type:	P
Street 2:		Date Became Current:	
City:	MERCER ISLAND	Date Ended Current:	
State:	WA		
Source Type:	I		
Owner/Operator Ind:	CO	Country:	US
Name:	CHANG S	Zip Code:	98040-2804
Street No:		Phone:	206-232-8840
Street 1:	7687 SE 27TH ST	Type:	P
Street 2:		Date Became Current:	20010209
City:	MERCER ISLAND	Date Ended Current:	
State:	WA		
Source Type:	I		
Owner/Operator Ind:	CP	Country:	US
Name:	CHANG S	Zip Code:	98040-2804
Street No:		Phone:	206-232-8840
Street 1:	7687 SE 27TH ST	Type:	P

Map Key	Number of Records	Direction	Distance (mi/ft)	Elev/Diff (ft)	Site	DB
<b>Street 2:</b> <b>City:</b> <b>State:</b> <b>Source Type:</b>		MERCER ISLAND WA I			<b>Date Became Current:</b> 19961004 <b>Date Ended Current:</b>	
<a href="#">21</a>	2 of 2	NNW	0.12 / 613.93	83.64 / -1	Picture Perfect The Photo Place 7687 SE 27TH ST MERCER ISLAND WA 98040	ALL SITES
<b>Facility/Site ID:</b> <b>Latitude:</b> <b>Longitude:</b>		21327254 47.5867199998747 -122.235370000371				
<b>--Details--</b>						
<b>Program ID:</b> <b>Interaction ID:</b> <b>Interaction Status:</b> <b>Int Status Desc:</b> <b>Interaction Type:</b> <b>Interaction Desc:</b> <b>Database Name Desc:</b>		WAR000003962 31723 I Inactive HWG Hazardous Waste Generator Hazardous Waste Inf Mgt System		<b>Interact Start Dt:</b> <b>Interact End Dt:</b> <b>Ecology Program:</b> <b>Facility Alternate:</b> <b>Program Name Desc:</b> <b>Prog Database Name:</b>	7/24/1995 12/31/2002 HAZWASTE  Hazardous Waste & Toxics Reduction Program TURBOWASTE	
<a href="#">22</a>	1 of 2	NE	0.12 / 622.11	96.05 / 11	MERCER ISLAND SERVICE CENTER INC 2728 80TH AVE SE MERCER ISLAND WA 98040-2966	ALL SITES
<b>Facility/Site ID:</b> <b>Latitude:</b> <b>Longitude:</b>		86625445 47.585811000204 -122.227894000039				
<b>--Details--</b>						
<b>Program ID:</b> <b>Interaction ID:</b> <b>Interaction Status:</b> <b>Int Status Desc:</b> <b>Interaction Type:</b> <b>Interaction Desc:</b> <b>Database Name Desc:</b>		5518 69179 I Inactive UST Underground Storage Tank Underground Storage Tanks		<b>Interact Start Dt:</b> <b>Interact End Dt:</b> <b>Ecology Program:</b> <b>Facility Alternate:</b> <b>Program Name Desc:</b> <b>Prog Database Name:</b>	2/29/2000 5/3/2000 TOXICS  Toxics Cleanup Program UST	
<a href="#">22</a>	2 of 2	NE	0.12 / 622.11	96.05 / 11	MERCER ISLAND SERVICE CENTER INC 2728 80TH AVE SE Mercer Island WA 980402966	UST
<b>UST Site ID:</b> <b>Facility Site ID:</b> <b>UBI No:</b> <b>Status:</b> <b>Responsible Unit:</b>		5518 86625445  Inactive NORTHWEST		<b>Region:</b> <b>County:</b> <b>Latitude:</b> <b>Longitude:</b>	Northwest King 47.585811 -122.227894	
<b><u>Inactive Tank Info</u></b>						
<b>Tank Name:</b> <b>Tank Status:</b> <b>Install Date:</b>		1 AC550 Closed in Place 12/31/1964		<b>Capacity Range:</b> <b>Compartment No:</b> <b>Substance Stored:</b>	111 TO 1,100 Gallons 1 G Used Oil/Waste Oil	
<b>Tank Name:</b> <b>Tank Status:</b> <b>Install Date:</b>		2 AC1000 Closed in Place 12/31/1964		<b>Capacity Range:</b> <b>Compartment No:</b> <b>Substance Stored:</b>	 1 B Unleaded Gasoline	



Map Key	Number of Records	Direction	Distance (mi/ft)	Elev/Diff (ft)	Site	DB
---------	----------------------	-----------	---------------------	-------------------	------	----

**Tank Summary Info**

<b>Tank Name:</b>	2 AC1000	<b>Tank Corr Protect:</b>	Sacrificial Anode
<b>Tag No.:</b>		<b>Tank Manifold:</b>	
<b>Tank Status:</b>	Closed in Place	<b>Tank Rel Detect:</b>	
<b>Tank Status Date:</b>	08/06/1996	<b>Tank Tight Test:</b>	
<b>Tank Install Date:</b>	00/31/1964	<b>Tank Spill Prevent:</b>	
<b>Tank Upgrade Date:</b>		<b>Tank Overfill Prev:</b>	
<b>Tank Perm Close Dt:</b>		<b>Capacity Range:</b>	
<b>Permit Expiry Date:</b>		<b>Pipe Material:</b>	Steel
<b>Tank Material:</b>	Steel	<b>Pipe Construction:</b>	
<b>Tank Construction:</b>		<b>Pipe Corr Protect:</b>	
<b>Tank SFC Type:</b>			
<b>Dispenser Pump SFC Type:</b>			
<b>Primary Pipe Release Detect:</b>			
<b>Second Pipe Release Detect:</b>			
<b>Pipe Pumping System:</b>			

<b>Tank Name:</b>	1 AC550	<b>Tank Corr Protect:</b>	
<b>Tag No.:</b>		<b>Tank Manifold:</b>	
<b>Tank Status:</b>	Closed in Place	<b>Tank Rel Detect:</b>	
<b>Tank Status Date:</b>	08/06/1996	<b>Tank Tight Test:</b>	
<b>Tank Install Date:</b>	00/31/1964	<b>Tank Spill Prevent:</b>	
<b>Tank Upgrade Date:</b>		<b>Tank Overfill Prev:</b>	
<b>Tank Perm Close Dt:</b>		<b>Capacity Range:</b>	111 TO 1,100 Gallons
<b>Permit Expiry Date:</b>		<b>Pipe Material:</b>	Steel
<b>Tank Material:</b>	Steel	<b>Pipe Construction:</b>	
<b>Tank Construction:</b>		<b>Pipe Corr Protect:</b>	
<b>Tank SFC Type:</b>			
<b>Dispenser Pump SFC Type:</b>			
<b>Primary Pipe Release Detect:</b>			
<b>Second Pipe Release Detect:</b>			
<b>Pipe Pumping System:</b>			

[23](#)

1 of 6

NNE

0.12 /  
636.72

91.98 /  
7

I & M Associates  
7810 SE 27TH ST  
MERCER ISLAND WA 98040

CSCSL

<b>Fac Site ID:</b>	91358149	<b>Vol Cleanup Prgrm?:</b>	
<b>Cleanup Site ID:</b>	11021	<b>Latitude:</b>	47.5869022613802
<b>Site Status:</b>	Cleanup Started	<b>Longitude:</b>	-122.232833020937
<b>WARM Rank:</b>	4	<b>Respon Section:</b>	Northwest
<b>WARM Rank Desc:</b>	Low-Moderate Risk	<b>County:</b>	King
<b>Brownfield?:</b>		<b>Region:</b>	Northwest
<b>Puget Snd Initiative?:</b>			

**--Details--**

<b>Contam Name:</b>	Petroleum-Gasoline	<b>Soil Code:</b>	C
<b>Grndwtr Code:</b>	C	<b>Soil Desc:</b>	Confirmed Above Cleanup Level
<b>Grndwtr Desc:</b>	Confirmed Above Cleanup Level	<b>Sediment Code:</b>	
<b>Surfacewtr Code:</b>		<b>Sediment Desc:</b>	
<b>Surfacewtr Desc:</b>		<b>Air Code:</b>	
<b>Bedrock Code:</b>		<b>Air Desc:</b>	
<b>Bedrock Desc:</b>			

<b>Contam Name:</b>	Benzene	<b>Soil Code:</b>	C
<b>Grndwtr Code:</b>	C	<b>Soil Desc:</b>	Confirmed Above Cleanup Level
<b>Grndwtr Desc:</b>	Confirmed Above Cleanup Level	<b>Sediment Code:</b>	
<b>Surfacewtr Code:</b>		<b>Sediment Desc:</b>	
<b>Surfacewtr Desc:</b>		<b>Air Code:</b>	
<b>Bedrock Code:</b>		<b>Air Desc:</b>	
<b>Bedrock Desc:</b>			

Map Key	Number of Records	Direction	Distance (mi/ft)	Elev/Diff (ft)	Site	DB
<a href="#">23</a>	2 of 6	NNE	0.12 / 636.72	91.98 / 7	I & M Associates 7810 SE 27TH ST MERCER ISLAND WA 98040	HSL
<div> <div> Fac Site ID: 91358149  Cleanup Site ID: 11021  Site Status: Cleanup Started  Brownfield?:  WARM Rank: 4  WARM Rank Desc: Low-Moderate Risk  Voluntary Cleanup Prg?:  Puget Sound Initiative?: </div> <div> Latitude: 47.5869022613802  Longitude: -122.232833020937  Respon Section: Northwest  County: King  Region: Northwest </div> </div>						
--Details--						
<div> Contam Name: Petroleum-Gasoline  Groundwater Code: C  Groundwater Desc: Confirmed Above Cleanup Level  Surfacewater Code:  Surfacewater Desc:  Soil Code: C  Soil Desc: Confirmed Above Cleanup Level  Sediment Code:  Sediment Desc:  Air Code:  Air Desc:  Bedrock Code:  Bedrock Desc: </div>						
<div> Contam Name: Benzene  Groundwater Code: C  Groundwater Desc: Confirmed Above Cleanup Level  Surfacewater Code:  Surfacewater Desc:  Soil Code: C  Soil Desc: Confirmed Above Cleanup Level  Sediment Code:  Sediment Desc:  Air Code:  Air Desc:  Bedrock Code:  Bedrock Desc: </div>						
<a href="#">23</a>	3 of 6	NNE	0.12 / 636.72	91.98 / 7	I & M ASSOCIATES 7810 SE 27TH ST MERCER ISLAND WA 98040	ICR
<div> <div> Cleanup Site ID: 11021  Facility Site ID: 91358149  Site Status: Cleanup Started  Statute: MTCA  Rank: 4  Rank Description:  Has Env Covenant:  Is Brownfiled Site:  Is PSI Site: </div> <div> WRIA ID: 8  Is NFA Site:  Responsible Unit: Northwest  Latitude: 47.586902261380239  Longitude: -122.23283302093661  Legislative District: 41  Congr District: 9  County Name: King </div> </div>						
<u>Cleanup Activities</u>						
<div> <div> Related ID: 2030  VCP Prj No:  Activity Name: LUST - Site Characterization Report  Activity Status:  County Name: King  Applies to: LUST  Applies to Description: Leaking Underground Storage Tank </div> <div> Start Date:  End Date:  Legal Mechanism:  Performed by:  Project Manager: </div> </div>						

<i>Map Key</i>	<i>Number of Records</i>	<i>Direction</i>	<i>Distance (mi/ft)</i>	<i>Elev/Diff (ft)</i>	<i>Site</i>	<i>DB</i>
<hr/>						
<b>Related ID:</b>				<b>Start Date:</b>		
<b>VCP Prj No:</b>				<b>End Date:</b>	1992-05-27	
<b>Activity Name:</b>	Site Discovery/Release Report Received			<b>Legal Mechanism:</b>		
<b>Activity Status:</b>				<b>Performed by:</b>		
<b>County Name:</b>	King			<b>Project Manager:</b>	Northwest Region	
<b>Applies to:</b>	CleanupSite					
<b>Applies to Description:</b>						
<b>Related ID:</b>				<b>Start Date:</b>	2013-05-15	
<b>VCP Prj No:</b>				<b>End Date:</b>	2013-06-28	
<b>Activity Name:</b>	Site Hazard Assessment/Federal Site Inspection			<b>Legal Mechanism:</b>		
<b>Activity Status:</b>	Completed			<b>Performed by:</b>	Ecology w/ Contractor	
<b>County Name:</b>	King			<b>Project Manager:</b>	Musa, Donna	
<b>Applies to:</b>	CleanupSite					
<b>Applies to Description:</b>						
<b>Related ID:</b>				<b>Start Date:</b>	1996-10-09	
<b>VCP Prj No:</b>				<b>End Date:</b>	1996-10-09	
<b>Activity Name:</b>	Initial Investigation / Federal Preliminary Assessment			<b>Legal Mechanism:</b>		
<b>Activity Status:</b>	Completed			<b>Performed by:</b>	Ecology w/ Contractor	
<b>County Name:</b>	King			<b>Project Manager:</b>	Ademasu, Annette	
<b>Applies to:</b>	CleanupSite					
<b>Applies to Description:</b>						
<b>Related ID:</b>	2030			<b>Start Date:</b>	1996-10-10	
<b>VCP Prj No:</b>				<b>End Date:</b>	1996-10-15	
<b>Activity Name:</b>	LUST - Report Received			<b>Legal Mechanism:</b>		
<b>Activity Status:</b>				<b>Performed by:</b>		
<b>County Name:</b>	King			<b>Project Manager:</b>		
<b>Applies to:</b>	LUST					
<b>Applies to Description:</b>	Leaking Underground Storage Tank					
<b>Related ID:</b>				<b>Start Date:</b>		
<b>VCP Prj No:</b>				<b>End Date:</b>	2003-07-03	
<b>Activity Name:</b>	Early Notice Letter(s)			<b>Legal Mechanism:</b>		
<b>Activity Status:</b>				<b>Performed by:</b>		
<b>County Name:</b>	King			<b>Project Manager:</b>	Northwest Region	
<b>Applies to:</b>	CleanupSite					
<b>Applies to Description:</b>						
<b>Related ID:</b>	2030			<b>Start Date:</b>	2004-11-17	
<b>VCP Prj No:</b>				<b>End Date:</b>	2004-11-23	
<b>Activity Name:</b>	LUST - Report Received			<b>Legal Mechanism:</b>		
<b>Activity Status:</b>				<b>Performed by:</b>		
<b>County Name:</b>	King			<b>Project Manager:</b>		
<b>Applies to:</b>	LUST					
<b>Applies to Description:</b>	Leaking Underground Storage Tank					
<b>Related ID:</b>	2030			<b>Start Date:</b>	2004-03-01	
<b>VCP Prj No:</b>				<b>End Date:</b>	2004-11-30	
<b>Activity Name:</b>	LUST - Report Received			<b>Legal Mechanism:</b>		
<b>Activity Status:</b>				<b>Performed by:</b>		
<b>County Name:</b>	King			<b>Project Manager:</b>		
<b>Applies to:</b>	LUST					
<b>Applies to Description:</b>	Leaking Underground Storage Tank					
<b>Related ID:</b>	2030			<b>Start Date:</b>	1992-05-27	
<b>VCP Prj No:</b>				<b>End Date:</b>	1992-05-27	
<b>Activity Name:</b>	LUST - Notification			<b>Legal Mechanism:</b>		
<b>Activity Status:</b>				<b>Performed by:</b>		
<b>County Name:</b>	King			<b>Project Manager:</b>		
<b>Applies to:</b>	LUST					
<b>Applies to Description:</b>	Leaking Underground Storage Tank					
<b>Related ID:</b>	2030			<b>Start Date:</b>	2002-12-02	
<b>VCP Prj No:</b>				<b>End Date:</b>	2003-08-06	

Map Key	Number of Records	Direction	Distance (mi/ft)	Elev/Diff (ft)	Site	DB
<b>Activity Name:</b> LUST - Report Received <b>Activity Status:</b> <b>County Name:</b> King <b>Applies to:</b> LUST <b>Applies to Description:</b> Leaking Underground Storage Tank  <b>Related ID:</b> <b>VCP Prj No:</b> <b>Activity Name:</b> Hazardous Sites Listing/NPL <b>Activity Status:</b> <b>County Name:</b> King <b>Applies to:</b> CleanupSite <b>Applies to Description:</b>  <b>Related ID:</b> 2030 <b>VCP Prj No:</b> <b>Activity Name:</b> LUST - Report Received <b>Activity Status:</b> <b>County Name:</b> King <b>Applies to:</b> LUST <b>Applies to Description:</b> Leaking Underground Storage Tank						
<b>Legal Mechanism:</b> <b>Performed by:</b> <b>Project Manager:</b>  <b>Start Date:</b> <b>End Date:</b> 2013-08-08 <b>Legal Mechanism:</b> <b>Performed by:</b> <b>Project Manager:</b> Musa, Donna  <b>Start Date:</b> 1995-09-13 <b>End Date:</b> 1995-09-15 <b>Legal Mechanism:</b> <b>Performed by:</b> <b>Project Manager:</b>						
<b><u>Media Contaminants</u></b>						
<b>Contaminant Type:</b> Benzene <b>Groundwater:</b> C <b>Groundwater Desc.:</b> Confirmed Above Cleanup Level <b>Surface Water:</b> <b>Surfacewater Desc.:</b> <b>Soil:</b> C <b>Soil Desc.:</b> Confirmed Above Cleanup Level  <b>Contaminant Type:</b> Petroleum-Gasoline <b>Groundwater:</b> C <b>Groundwater Desc.:</b> Confirmed Above Cleanup Level <b>Surface Water:</b> <b>Surfacewater Desc.:</b> <b>Soil:</b> C <b>Soil Desc.:</b> Confirmed Above Cleanup Level						
<b>Sediment:</b> <b>Sediment Desc.:</b> <b>Air:</b> <b>Air Desc.:</b> <b>Bedrock:</b> <b>Bedrock Desc.:</b> <b>County Name:</b> King  <b>Sediment:</b> <b>Sediment Desc.:</b> <b>Air:</b> <b>Air Desc.:</b> <b>Bedrock:</b> <b>Bedrock Desc.:</b> <b>County Name:</b> King						
<a href="#">23</a>	4 of 6	NNE	0.12 / 636.72	91.98 / 7	I & M Associates 7810 SE 27TH ST MERCER ISLAND WA 98040	LUST
<b>Facility Site ID:</b> 91358149 <b>Cleanup Site ID:</b> 11021 <b>Latitude:</b> 47.586902261 <b>Longitude:</b> -122.23283302  <b>Responsible Section:</b> Northwest <b>Region:</b> Northwest <b>County:</b> King						
<b>--Details--</b> <b>Lust RIs Status:</b> Cleanup Started <b>Lust Status Dt:</b> 5/21/1995 <b>Process Type:</b> Independent Action  <b>Cleanup Unit Name:</b> I & M Associates <b>Cleanup Unit Type:</b> Upland						
<a href="#">23</a>	5 of 6	NNE	0.12 / 636.72	91.98 / 7	I & M ASSOCIATES 7810 SE 27TH ST MERCER ISLAND WA 98040	ALL SITES
<b>Facility/Site ID:</b> 91358149 <b>Latitude:</b> 47.5869025566433 <b>Longitude:</b> -122.232836577019  <b>--Details--</b>						

Map Key	Number of Records	Direction	Distance (mi/ft)	Elev/Diff (ft)	Site	DB
<hr/>						
Program ID:	200524			Interact Start Dt:	5/27/1992	
Interaction ID:	71480			Interact End Dt:		
Interaction Status:	A			Ecology Program:	TOXICS	
Int Status Desc:	Active			Facility Alternate:		
Interaction Type:	LUST			Program Name Desc:	Toxics Cleanup Program	
Interaction Desc:	LUST Facility			Prog Database Name:	ISIS	
Database Name Desc:	Integrated Site Info System					
<hr/>						
Program ID:	200524			Interact Start Dt:	10/9/1996	
Interaction ID:	71481			Interact End Dt:		
Interaction Status:	A			Ecology Program:	TOXICS	
Int Status Desc:	Active			Facility Alternate:		
Interaction Type:	UST			Program Name Desc:	Toxics Cleanup Program	
Interaction Desc:	Underground Storage Tank			Prog Database Name:	UST	
Database Name Desc:	Underground Storage Tanks					
<hr/>						
<a href="#">23</a>	6 of 6	NNE	0.12 / 636.72	91.98 / 7	I & M ASSOCIATES 7810 SE 27TH AVE Mercer Island WA 980402924	UST
<hr/>						
UST Site ID:	200524			Region:	Northwest	
Facility Site ID:	91358149			County:	King	
UBI No:				Latitude:	47.5869022613802	
Status:	Inactive			Longitude:	-122.232833020937	
Responsible Unit:	NORTHWEST					
<hr/>						
<u>Inactive Tank Info</u>						
<hr/>						
Tank Name:	1			Capacity Range:		
Tank Status:	Removed			Compartment No:		
Install Date:	1/1/1900			Substance Stored:		
<hr/>						
Tank Name:	3			Capacity Range:		
Tank Status:	Removed			Compartment No:		
Install Date:	1/1/1900			Substance Stored:		
<hr/>						
Tank Name:	2			Capacity Range:		
Tank Status:	Removed			Compartment No:		
Install Date:	1/1/1964			Substance Stored:		
<hr/>						
Tank Name:	4			Capacity Range:		
Tank Status:	Removed			Compartment No:		
Install Date:	1/1/1900			Substance Stored:		
<hr/>						
<u>Tank Summary Info</u>						
<hr/>						
Tank Name:	3			Tank Corr Protect:		
Tag No.:				Tank Manifold:		
Tank Status:	Removed			Tank Rel Detect:		
Tank Status Date:	10/09/1996			Tank Tight Test:		
Tank Install Date:	00/01/1900			Tank Spill Prevent:		
Tank Upgrade Date:				Tank Overfill Prev:		
Tank Perm Close Dt:				Capacity Range:		
Permit Expiry Date:				Pipe Material:		
Tank Material:				Pipe Construction:		
Tank Construction:				Pipe Corr Protect:		
Tank SFC Type:						
Dispenser Pump SFC Type:						
Primary Pipe Release Detect:						
Second Pipe Release Detect:						
Pipe Pumping System:						
<hr/>						
Tank Name:	4			Tank Corr Protect:		
Tag No.:				Tank Manifold:		
Tank Status:	Removed			Tank Rel Detect:		

Map Key	Number of Records	Direction	Distance (mi/ft)	Elev/Diff (ft)	Site	DB
<div> <div> <b>Tank Status Date:</b> 10/09/1996  <b>Tank Install Date:</b> 00/01/1900  <b>Tank Upgrade Date:</b>  <b>Tank Perm Close Dt:</b>  <b>Permit Expiry Date:</b>  <b>Tank Material:</b>  <b>Tank Construction:</b>  <b>Tank SFC Type:</b>  <b>Dispenser Pump SFC Type:</b>  <b>Primary Pipe Release Detect:</b>  <b>Second Pipe Release Detect:</b>  <b>Pipe Pumping System:</b> </div> <div> <b>Tank Tight Test:</b>  <b>Tank Spill Prevent:</b>  <b>Tank Overfill Prev:</b>  <b>Capacity Range:</b>  <b>Pipe Material:</b>  <b>Pipe Construction:</b>  <b>Pipe Corr Protect:</b> </div> </div>						
<div> <div> <b>Tank Name:</b> 2  <b>Tag No.:</b>  <b>Tank Status:</b> Removed  <b>Tank Status Date:</b> 10/09/1996  <b>Tank Install Date:</b> 00/01/1964  <b>Tank Upgrade Date:</b>  <b>Tank Perm Close Dt:</b>  <b>Permit Expiry Date:</b>  <b>Tank Material:</b>  <b>Tank Construction:</b>  <b>Tank SFC Type:</b>  <b>Dispenser Pump SFC Type:</b>  <b>Primary Pipe Release Detect:</b>  <b>Second Pipe Release Detect:</b>  <b>Pipe Pumping System:</b> </div> <div> <b>Tank Corr Protect:</b>  <b>Tank Manifold:</b>  <b>Tank Rel Detect:</b>  <b>Tank Tight Test:</b>  <b>Tank Spill Prevent:</b>  <b>Tank Overfill Prev:</b>  <b>Capacity Range:</b>  <b>Pipe Material:</b>  <b>Pipe Construction:</b>  <b>Pipe Corr Protect:</b> </div> </div>						
<div> <div> <b>Tank Name:</b> 1  <b>Tag No.:</b>  <b>Tank Status:</b> Removed  <b>Tank Status Date:</b> 10/09/1996  <b>Tank Install Date:</b> 00/01/1900  <b>Tank Upgrade Date:</b>  <b>Tank Perm Close Dt:</b>  <b>Permit Expiry Date:</b>  <b>Tank Material:</b>  <b>Tank Construction:</b>  <b>Tank SFC Type:</b>  <b>Dispenser Pump SFC Type:</b>  <b>Primary Pipe Release Detect:</b>  <b>Second Pipe Release Detect:</b>  <b>Pipe Pumping System:</b> </div> <div> <b>Tank Corr Protect:</b>  <b>Tank Manifold:</b>  <b>Tank Rel Detect:</b>  <b>Tank Tight Test:</b>  <b>Tank Spill Prevent:</b>  <b>Tank Overfill Prev:</b>  <b>Capacity Range:</b>  <b>Pipe Material:</b>  <b>Pipe Construction:</b>  <b>Pipe Corr Protect:</b> </div> </div>						

[24](#)

1 of 4

S

0.13 /  
706.85

77.40 /  
-7

Lakeview Cleaners  
3035 78TH AVE SE  
MERCER ISLAND WA 98040

DRYCLEANERS

**Facility Site ID:** 35957581  
**Latitude:** 47.58326  
**Longitude:** -122.2338

--Details--

**Status:** I  
**Status Desc:** Inactive  
**Program Name:** HAZWASTE  
**Interaction Type:** HWG  
**Interaction Type Desc:** Hazardous Waste Generator

**NAICS Code:**  
**NAICS Description:**  
**SIC Code:** 7216  
**SIC Description:** Drycleaning Plants, Except Rug Cleaning  
**Interaction Dt:** 8/1/1988  
**Interaction End Dt:** 7/1/1997

**Program Facility Name:**  
**Definition:** Facilities that generate any quantity of a dangerous waste. They may be classified as SQG, MQG, or LQG



Map Key	Number of Records	Direction	Distance (mi/ft)	Elev/Diff (ft)	Site	DB
---------	-------------------	-----------	------------------	----------------	------	----

depending on hazardous waste generated for a given month.

<a href="#">24</a>	2 of 4	S	0.13 / 706.85	77.40 / -7	RITE AID 5197 3023 78TH AVE SE MERCER ISLAND WA 98040	RCRA CESQG
--------------------	--------	---	---------------	------------	---	------------

**EPA Handler ID:** WA0001013465  
**Land Type Code:** P  
**Land Type Desc:** Private  
**Federal Waste Generator Code:** 3  
**Gen Status Univ Code:** CEG  
**Gen Status Univ Desc:** Conditionally Exempt Small Quantity Generator  
**Importer Activity:** No  
**Mixed Waste Generator:** No  
**Transporter Activity:** No  
**Transfer Facility:** No  
**Recycler Activity:** No  
**Onsite Burner Exemption:** No  
**Furnace Exemption:** No  
**Underground Inject Activity:** No  
**Receives Waste from Offsite:** No  
**TSD Type:** -----  
**TSD Activity:** No  
**Corrective Action Univ:** No  
**Action has been Imposed:** No  
**Action under 3004 (U)(V):** No  
**Institutional Control Indicator:** N  
**Used Oil Transporter:**  
**Used Oil Transfer Facility:**  
**Used Oil Processor:**  
**Used Oil Refiner:**  
**Used Oil Burner:**  
**Used Oil Market Burner:**  
**Used Oil Spec Marketer:**  
**Activity Location:** WA  
**County Code:** WA033  
**County Name:** KING  
**Contact Name:** DAVID W CROZIER  
**Contact Phone No and Exten:** 717-975-8643  
**Contact Email:** EHS@RITEAID.COM  
**Contact Address:** 30 HUNTER LANE , CAMP HILL , PA, 17011 , US  
**Mailing Address:** 30 HUNTER LANE , CAMP HILL , PA, 17011 , US

#### Violation/Evaluation Summary

**Note:** NO VIOLATIONS: All of the compliance records associated with this facility (EPA ID) indicate NO VIOLATIONS; Compliance Monitoring and Enforcement table dated Jan 24, 2018.

#### Violation/Evaluation Details

<b>Evaluation ID:</b>	000	<b>Former Citation:</b>	
<b>Focus Area Desc:</b>		<b>Sched Compl Dt:</b>	
<b>Found Violation:</b>	N	<b>Enforcement ID:</b>	
<b>Eval Start Date:</b>	19980126	<b>Enforcement Agency:</b>	
<b>Evaluation Agency:</b>	S	<b>Enforce Action Dt:</b>	
<b>Evaluation Type:</b>	CAV	<b>Enforcement Type:</b>	
<b>Eval Resp Person:</b>	WASMS	<b>Enforce Type Desc:</b>	
<b>Eval Suborg:</b>	NW	<b>Enforce Resp Person:</b>	
<b>Citizen Complaint:</b>	No	<b>Enforce Suborg:</b>	
<b>Multimedia Inspect:</b>	No	<b>Enforce Actvty Loc:</b>	
<b>Sampling Flag:</b>	No	<b>Docket No:</b>	
<b>Not Subtitle C:</b>	No	<b>Attorney:</b>	
<b>Focus Area:</b>		<b>Corr Act Component:</b>	
<b>Handler Actvty Loc:</b>	WA	<b>Appeal Init Dt:</b>	
<b>Handler Name:</b>	RITE AID 5197	<b>Appeal Resolved Dt:</b>	

Map Key	Number of Records	Direction	Distance (mi/ft)	Elev/Diff (ft)	Site	DB
Region:	10				Disposition Status:	
State:	WA				Disp Status Dt:	
Land Type:	P				Disp Status Desc:	
Date of Request:					Lead Agency:	
Date Response Rcvd:					Expenditure Amount:	
Request Agency:					SEP Sched Comp Dt:	
Request Actvty Loc:					SEP Actual Comp Dt:	
Viol Activity Loc:					SEP Defaulted Date:	
Viol Determined:					SEP Type:	
Violation Type:					Prop Penatly Amt:	
Viol Determined Dt:					Final Monetary Amt:	
Rtrn to Compl Dt:					Paid Amount:	
Rtrn to Compl Qual:					Final Count:	
Viol Resp Agency:					Final Amount:	
Evaluation Type Description:	COMPLIANCE ASSISTANCE VISIT					
Violation Short Description:						
Respondent Name:						
SEP Type Description:						

#### Handler Details

Source Type:	B	Used Oil Transporter:	No
Receive Date:	20140224	UO Transfer Fac:	No
Non Notifier:		Used Oil Processor:	No
Acknowledge Flag:		Used Oil Refiner:	No
Acknowledge Date:		Used Oil Burner:	No
Accessibility:		UO Market Burner:	No
Land Type:	P	UO Spec Marketer:	No
Fed Waste Gen Own:	HQ	Current Site Name:	RITE AID 5197
Fed Waste Gen Cd:	1	Location Street No:	
Fed Waste Gen Desc:	Large Quantity Generator	Location Street 1:	3023 78TH AVE SE
ST Waste Gen Own:	WA	Location Street 2:	
State Waste Gen Cd:	1	Location City:	MERCER ISLAND
Short Term Gen:	No	Location State:	WA
Importer Activity:	No	Location Zip Code:	98040
Mixed Waste Gen:	No	County Code:	WA033
Transporter:	No	State District:	NWRO
Transfer Facility:	No	Mailing Street No:	
TSD Activity:	No	Mailing Street 1:	30 HUNTER LANE
Recycler Activity:	No	Mailing Street 2:	
Onsite Burn Exempt:	No	Mailing City:	CAMP HILL
Furnace Exemption:	No	Mailing State:	WA
Underground Inject:	No	Mailing Zip Code:	17011
Off Site Receipt:	No	Mailing Country:	US
Waste Dest Fac:	No	Contact First Name:	STORE
Subpart K College:	No	Contact Middle Initial:	
Subpart K Hospital:	No	Contact Last Name:	MANAGER
Subpart K Non Profit:	No	Contact Street No:	
Subpart K Withdraw:	No	Contact Street 1:	3023 78TH AVE SE
Include Ntnl Rprt:	Y	Contact Street 2:	
Reporting Cycle:	2013	Contact City:	MERCER ISLAND
LQHUUW:	No	Contact State:	WA
Trader Importer:		Contact Zip:	98040
Trader Exporter:		Contact Country:	US
Slab Importer:		Contact Phone:	253-236-0776
Slab Exporter:		Contact Phone Ext:	
Current Record:	No	Contact Fax:	
Location Country:	US	Contact Email Addr:	
State District Owner:	WA	Contact Title:	

#### Handler Details

Source Type:	B	Used Oil Transporter:	No
Receive Date:	20120406	UO Transfer Fac:	No
Non Notifier:		Used Oil Processor:	No
Acknowledge Flag:		Used Oil Refiner:	No
Acknowledge Date:		Used Oil Burner:	No

Map Key	Number of Records	Direction	Distance (mi/ft)	Elev/Diff (ft)	Site	DB
Accessibility:					UO Market Burner:	No
Land Type:	P				UO Spec Marketer:	No
Fed Waste Gen Own:	HQ				Current Site Name:	RITE AID 5197
Fed Waste Gen Cd:	N				Location Street No:	
Fed Waste Gen Desc:					Location Street 1:	3023 78TH AVE SE
ST Waste Gen Own:	WA				Location Street 2:	
State Waste Gen Cd:	N				Location City:	MERCER ISLAND
Short Term Gen:	No				Location State:	WA
Importer Activity:	No				Location Zip Code:	98040
Mixed Waste Gen:	No				County Code:	WA033
Transporter:	No				State District:	NWRO
Transfer Facility:	No				Mailing Street No:	
TSD Activity:	No				Mailing Street 1:	30 HUNTER LANE
Recycler Activity:	No				Mailing Street 2:	
Onsite Burn Exempt:	No				Mailing City:	CAMP HILL
Furnace Exemption:	No				Mailing State:	WA
Underground Inject:	No				Mailing Zip Code:	17011
Off Site Receipt:	No				Mailing Country:	US
Waste Dest Fac:	No				Contact First Name:	STORE
Subpart K College:	No				Contact Middle Initial:	
Subpart K Hospital:	No				Contact Last Name:	MANAGER
Subpart K Non Profit:	No				Contact Street No:	
Subpart K Withdraw:	No				Contact Street 1:	3023 78TH AVE SE
Include Ntnl Rprt:	N				Contact Street 2:	
Reporting Cycle:	2011				Contact City:	MERCER ISLAND
LQHUUW:	No				Contact State:	WA
Trader Importer:					Contact Zip:	98040
Trader Exporter:					Contact Country:	US
Slab Importer:					Contact Phone:	253-236-0776
Slab Exporter:					Contact Phone Ext:	
Current Record:	No				Contact Fax:	
Location Country:	US				Contact Email Addr:	
State District Owner:	WA				Contact Title:	

#### Handler Details

Source Type:	I	Used Oil Transporter:	No
Receive Date:	20151007	UO Transfer Fac:	No
Non Notifier:		Used Oil Processor:	No
Acknowledge Flag:		Used Oil Refiner:	No
Acknowledge Date:		Used Oil Burner:	No
Accessibility:		UO Market Burner:	No
Land Type:	P	UO Spec Marketer:	No
Fed Waste Gen Own:	HQ	Current Site Name:	RITE AID 5197
Fed Waste Gen Cd:	1	Location Street No:	
Fed Waste Gen Desc:	Large Quantity Generator	Location Street 1:	3023 78TH AVE SE
ST Waste Gen Own:	WA	Location Street 2:	
State Waste Gen Cd:	1	Location City:	MERCER ISLAND
Short Term Gen:	No	Location State:	WA
Importer Activity:	No	Location Zip Code:	98040
Mixed Waste Gen:	No	County Code:	WA033
Transporter:	No	State District:	NWRO
Transfer Facility:	No	Mailing Street No:	
TSD Activity:	No	Mailing Street 1:	30 HUNTER LANE
Recycler Activity:	No	Mailing Street 2:	
Onsite Burn Exempt:	No	Mailing City:	CAMP HILL
Furnace Exemption:	No	Mailing State:	PA
Underground Inject:	No	Mailing Zip Code:	17011
Off Site Receipt:	No	Mailing Country:	US
Waste Dest Fac:	No	Contact First Name:	DAVID
Subpart K College:	No	Contact Middle Initial:	W
Subpart K Hospital:	No	Contact Last Name:	CROZIER
Subpart K Non Profit:	No	Contact Street No:	
Subpart K Withdraw:	No	Contact Street 1:	30 HUNTER LANE
Include Ntnl Rprt:		Contact Street 2:	
Reporting Cycle:		Contact City:	CAMP HILL
LQHUUW:	No	Contact State:	PA
Trader Importer:		Contact Zip:	17011

Map Key	Number of Records	Direction	Distance (mi/ft)	Elev/Diff (ft)	Site	DB
Trader Exporter:				Contact Country:	US	
Slab Importer:				Contact Phone:	717-975-8643	
Slab Exporter:				Contact Phone Ext:		
Current Record:	No			Contact Fax:		
Location Country:	US			Contact Email Addr:	EHS@RITEAID.COM	
State District Owner:	WA			Contact Title:	MANAGER, EH&S	
<u>Handler Details</u>						
Source Type:	I			Used Oil Transporter:	No	
Receive Date:	20111208			UO Transfer Fac:	No	
Non Notifier:				Used Oil Processor:	No	
Acknowledge Flag:				Used Oil Refiner:	No	
Acknowledge Date:	19000101			Used Oil Burner:	No	
Accessibility:				UO Market Burner:	No	
Land Type:	P			UO Spec Marketer:	No	
Fed Waste Gen Own:	HQ			Current Site Name:	RITE AID 5197	
Fed Waste Gen Cd:	3			Location Street No:		
Fed Waste Gen Desc:	Conditionally Exempt Small Quantity			Location Street 1:	3023 78TH AVE SE	
ST Waste Gen Own:	WA			Location Street 2:		
State Waste Gen Cd:	3			Location City:	MERCER ISLAND	
Short Term Gen:	No			Location State:	WA	
Importer Activity:	No			Location Zip Code:	98040	
Mixed Waste Gen:	No			County Code:	WA033	
Transporter:	No			State District:	NWRO	
Transfer Facility:	No			Mailing Street No:		
TSD Activity:	No			Mailing Street 1:	30 HUNTER LANE	
Recycler Activity:	No			Mailing Street 2:		
Onsite Burn Exempt:	No			Mailing City:	CAMP HILL	
Furnace Exemption:	No			Mailing State:	PA	
Underground Inject:	No			Mailing Zip Code:	17011	
Off Site Receipt:	No			Mailing Country:	US	
Waste Dest Fac:	No			Contact First Name:	RITE AID CORP	
Subpart K College:	No			Contact Middle Initial:		
Subpart K Hospital:	No			Contact Last Name:	RITE AID CORP	
Subpart K Non Profit:	No			Contact Street No:		
Subpart K Withdraw:	No			Contact Street 1:	30 HUNTER LANE	
Include Ntnl Rprt:				Contact Street 2:		
Reporting Cycle:				Contact City:	CAMP HILL	
LQHUUW:	No			Contact State:	PA	
Trader Importer:				Contact Zip:	17011	
Trader Exporter:				Contact Country:	US	
Slab Importer:				Contact Phone:	000-000-0000	
Slab Exporter:				Contact Phone Ext:		
Current Record:	No			Contact Fax:	000-000-0000	
Location Country:	US			Contact Email Addr:		
State District Owner:	WA			Contact Title:		

#### Handler Details

<b>Source Type:</b> R <b>Receive Date:</b> 20051231 <b>Non Notifier:</b> <b>Acknowledge Flag:</b> <b>Acknowledge Date:</b> <b>Accessibility:</b> <b>Land Type:</b> P <b>Fed Waste Gen Own:</b> HQ <b>Fed Waste Gen Cd:</b> 2 <b>Fed Waste Gen Desc:</b> Small Quantity Generator <b>ST Waste Gen Own:</b> WA <b>State Waste Gen Cd:</b> 2 <b>Short Term Gen:</b> No <b>Importer Activity:</b> No <b>Mixed Waste Gen:</b> No <b>Transporter:</b> No <b>Transfer Facility:</b> No				<b>Used Oil Transporter:</b> No <b>UO Transfer Fac:</b> No <b>Used Oil Processor:</b> No <b>Used Oil Refiner:</b> No <b>Used Oil Burner:</b> No <b>UO Market Burner:</b> No <b>UO Spec Marketer:</b> No <b>Current Site Name:</b> RITE AID 5197 <b>Location Street No:</b> <b>Location Street 1:</b> 3023 78TH AVE SE <b>Location Street 2:</b> <b>Location City:</b> MERCER ISLAND <b>Location State:</b> WA <b>Location Zip Code:</b> 98040 <b>County Code:</b> WA033 <b>State District:</b> NWRO <b>Mailing Street No:</b>		
---	--	--	--	---	--	--

Map Key	Number of Records	Direction	Distance (mi/ft)	Elev/Diff (ft)	Site	DB
TSD Activity:	No				Mailing Street 1:	4020 STIRRUP CREEK DR STE 100
Recycler Activity:	No				Mailing Street 2:	
Onsite Burn Exempt:	No				Mailing City:	DURHAM
Furnace Exemption:	No				Mailing State:	NC
Underground Inject:	No				Mailing Zip Code:	27703
Off Site Receipt:	No				Mailing Country:	US
Waste Dest Fac:	No				Contact First Name:	NANCY
Subpart K College:					Contact Middle Initial:	
Subpart K Hospital:					Contact Last Name:	BURNS-OSHEA
Subpart K Non Profit:					Contact Street No:	
Subpart K Withdraw:					Contact Street 1:	
Include Ntnl Rprt:	N				Contact Street 2:	
Reporting Cycle:	2005				Contact City:	
LQHUUW:	No				Contact State:	
Trader Importer:					Contact Zip:	
Trader Exporter:					Contact Country:	US
Slab Importer:					Contact Phone:	206-326-0770
Slab Exporter:					Contact Phone Ext:	
Current Record:	No				Contact Fax:	
Location Country:	US				Contact Email Addr:	
State District Owner:	WA				Contact Title:	

#### Handler Details

Source Type:	R	Used Oil Transporter:	No
Receive Date:	20071231	UO Transfer Fac:	No
Non Notifier:		Used Oil Processor:	No
Acknowledge Flag:		Used Oil Refiner:	No
Acknowledge Date:		Used Oil Burner:	No
Accessibility:		UO Market Burner:	No
Land Type:	P	UO Spec Marketer:	No
Fed Waste Gen Own:	HQ	Current Site Name:	RITE AID 5197
Fed Waste Gen Cd:	N	Location Street No:	
Fed Waste Gen Desc:		Location Street 1:	3023 78TH AVE SE
ST Waste Gen Own:	WA	Location Street 2:	
State Waste Gen Cd:	3	Location City:	MERCER ISLAND
Short Term Gen:	No	Location State:	WA
Importer Activity:	No	Location Zip Code:	98040
Mixed Waste Gen:	No	County Code:	WA033
Transporter:	No	State District:	NWRO
Transfer Facility:	No	Mailing Street No:	
TSD Activity:	No	Mailing Street 1:	C/O PSC-NBC
Recycler Activity:	No	Mailing Street 2:	5151 SAN FELIPE, SUITE 1600
Onsite Burn Exempt:	No	Mailing City:	HOUSTON
Furnace Exemption:	No	Mailing State:	TX
Underground Inject:	No	Mailing Zip Code:	77056
Off Site Receipt:	No	Mailing Country:	US
Waste Dest Fac:	No	Contact First Name:	STORE
Subpart K College:		Contact Middle Initial:	
Subpart K Hospital:		Contact Last Name:	MANAGER
Subpart K Non Profit:		Contact Street No:	
Subpart K Withdraw:		Contact Street 1:	
Include Ntnl Rprt:	N	Contact Street 2:	
Reporting Cycle:	2007	Contact City:	
LQHUUW:	No	Contact State:	
Trader Importer:		Contact Zip:	
Trader Exporter:		Contact Country:	US
Slab Importer:		Contact Phone:	206-236-0770
Slab Exporter:		Contact Phone Ext:	
Current Record:	No	Contact Fax:	
Location Country:	US	Contact Email Addr:	
State District Owner:	WA	Contact Title:	

#### Handler Details

Source Type:	B	Used Oil Transporter:	No
Receive Date:	20100319	UO Transfer Fac:	No

Map Key	Number of Records	Direction	Distance (mi/ft)	Elev/Diff (ft)	Site	DB
<b>Non Notifier:</b>					<b>Used Oil Processor:</b>	No
<b>Acknowledge Flag:</b>					<b>Used Oil Refiner:</b>	No
<b>Acknowledge Date:</b>					<b>Used Oil Burner:</b>	No
<b>Accessibility:</b>					<b>UO Market Burner:</b>	No
<b>Land Type:</b>			P		<b>UO Spec Marketer:</b>	No
<b>Fed Waste Gen Own:</b>			HQ		<b>Current Site Name:</b>	RITE AID 5197
<b>Fed Waste Gen Cd:</b>			N		<b>Location Street No:</b>	
<b>Fed Waste Gen Desc:</b>					<b>Location Street 1:</b>	3023 78TH AVE SE
<b>ST Waste Gen Own:</b>			WA		<b>Location Street 2:</b>	
<b>State Waste Gen Cd:</b>			N		<b>Location City:</b>	MERCER ISLAND
<b>Short Term Gen:</b>			No		<b>Location State:</b>	WA
<b>Importer Activity:</b>			No		<b>Location Zip Code:</b>	98040
<b>Mixed Waste Gen:</b>			No		<b>County Code:</b>	WA033
<b>Transporter:</b>			No		<b>State District:</b>	NWRO
<b>Transfer Facility:</b>			No		<b>Mailing Street No:</b>	
<b>TSD Activity:</b>			No		<b>Mailing Street 1:</b>	C/O PSC-NBC
<b>Recycler Activity:</b>			No		<b>Mailing Street 2:</b>	5151 SAN FELIPE, SUITE 1600
<b>Onsite Burn Exempt:</b>			No		<b>Mailing City:</b>	HOUSTON
<b>Furnace Exemption:</b>			No		<b>Mailing State:</b>	TX
<b>Underground Inject:</b>			No		<b>Mailing Zip Code:</b>	77056
<b>Off Site Receipt:</b>			No		<b>Mailing Country:</b>	US
<b>Waste Dest Fac:</b>			No		<b>Contact First Name:</b>	JORGE
<b>Subpart K College:</b>					<b>Contact Middle Initial:</b>	
<b>Subpart K Hospital:</b>					<b>Contact Last Name:</b>	GOMEZ
<b>Subpart K Non Profit:</b>					<b>Contact Street No:</b>	
<b>Subpart K Withdraw:</b>					<b>Contact Street 1:</b>	5151 SAN FELIPE ST, SUITE 1600
<b>Include Ntnl Rprt:</b>			N		<b>Contact Street 2:</b>	
<b>Reporting Cycle:</b>			2009		<b>Contact City:</b>	HOUSTON
<b>LQHUW:</b>			No		<b>Contact State:</b>	TX
<b>Trader Importer:</b>					<b>Contact Zip:</b>	77056
<b>Trader Exporter:</b>					<b>Contact Country:</b>	US
<b>Slab Importer:</b>					<b>Contact Phone:</b>	713-625-7015
<b>Slab Exporter:</b>					<b>Contact Phone Ext:</b>	
<b>Current Record:</b>			No		<b>Contact Fax:</b>	
<b>Location Country:</b>			US		<b>Contact Email Addr:</b>	JGOMEZ2@PSCNOW.COM
<b>State District Owner:</b>			WA		<b>Contact Title:</b>	

#### Handler Details

<b>Source Type:</b>			R		<b>Used Oil Transporter:</b>	No
<b>Receive Date:</b>			20031231		<b>UO Transfer Fac:</b>	No
<b>Non Notifier:</b>					<b>Used Oil Processor:</b>	No
<b>Acknowledge Flag:</b>					<b>Used Oil Refiner:</b>	No
<b>Acknowledge Date:</b>					<b>Used Oil Burner:</b>	No
<b>Accessibility:</b>					<b>UO Market Burner:</b>	No
<b>Land Type:</b>			P		<b>UO Spec Marketer:</b>	No
<b>Fed Waste Gen Own:</b>			HQ		<b>Current Site Name:</b>	RITE AID 5197
<b>Fed Waste Gen Cd:</b>			2		<b>Location Street No:</b>	
<b>Fed Waste Gen Desc:</b>			Small Quantity Generator		<b>Location Street 1:</b>	3023 78TH AVE SE
<b>ST Waste Gen Own:</b>			WA		<b>Location Street 2:</b>	
<b>State Waste Gen Cd:</b>			2		<b>Location City:</b>	MERCER ISLAND
<b>Short Term Gen:</b>			No		<b>Location State:</b>	WA
<b>Importer Activity:</b>			No		<b>Location Zip Code:</b>	98040
<b>Mixed Waste Gen:</b>			No		<b>County Code:</b>	WA033
<b>Transporter:</b>			No		<b>State District:</b>	NWRO
<b>Transfer Facility:</b>			No		<b>Mailing Street No:</b>	
<b>TSD Activity:</b>			No		<b>Mailing Street 1:</b>	4020 STIRRUP CREEK DR STE 211
<b>Recycler Activity:</b>			No		<b>Mailing Street 2:</b>	
<b>Onsite Burn Exempt:</b>			No		<b>Mailing City:</b>	DURHAM
<b>Furnace Exemption:</b>			No		<b>Mailing State:</b>	NC
<b>Underground Inject:</b>			No		<b>Mailing Zip Code:</b>	27703
<b>Off Site Receipt:</b>			No		<b>Mailing Country:</b>	US
<b>Waste Dest Fac:</b>			No		<b>Contact First Name:</b>	NANCY
<b>Subpart K College:</b>					<b>Contact Middle Initial:</b>	
<b>Subpart K Hospital:</b>					<b>Contact Last Name:</b>	BURNS-OSHEA
<b>Subpart K Non Profit:</b>					<b>Contact Street No:</b>	
<b>Subpart K Withdraw:</b>					<b>Contact Street 1:</b>	
<b>Include Ntnl Rprt:</b>			N		<b>Contact Street 2:</b>	



Map Key	Number of Records	Direction	Distance (mi/ft)	Elev/Diff (ft)	Site	DB
Reporting Cycle:	2003				Contact City:	
LQHUW:	No				Contact State:	
Trader Importer:					Contact Zip:	
Trader Exporter:					Contact Country:	US
Slab Importer:					Contact Phone:	206-326-0770
Slab Exporter:					Contact Phone Ext:	
Current Record:	No				Contact Fax:	
Location Country:	US				Contact Email Addr:	
State District Owner:	WA				Contact Title:	

#### Handler Details

Source Type:	N	Used Oil Transporter:	No
Receive Date:	20160720	UO Transfer Fac:	No
Non Notifier:		Used Oil Processor:	No
Acknowledge Flag:		Used Oil Refiner:	No
Acknowledge Date:		Used Oil Burner:	No
Accessibility:		UO Market Burner:	No
Land Type:	P	UO Spec Marketer:	No
Fed Waste Gen Own:	HQ	Current Site Name:	RITE AID 5197
Fed Waste Gen Cd:	3	Location Street No:	
Fed Waste Gen Desc:	Conditionally Exempt Small Quantity	Location Street 1:	3023 78TH AVE SE
ST Waste Gen Own:	WA	Location Street 2:	
State Waste Gen Cd:	3	Location City:	MERCER ISLAND
Short Term Gen:	No	Location State:	WA
Importer Activity:	No	Location Zip Code:	98040
Mixed Waste Gen:	No	County Code:	WA033
Transporter:	No	State District:	NWRO
Transfer Facility:	No	Mailing Street No:	
TSD Activity:	No	Mailing Street 1:	30 HUNTER LANE
Recycler Activity:	No	Mailing Street 2:	
Onsite Burn Exempt:	No	Mailing City:	CAMP HILL
Furnace Exemption:	No	Mailing State:	PA
Underground Inject:	No	Mailing Zip Code:	17011
Off Site Receipt:	No	Mailing Country:	US
Waste Dest Fac:	No	Contact First Name:	DAVID
Subpart K College:	No	Contact Middle Initial:	W
Subpart K Hospital:	No	Contact Last Name:	CROZIER
Subpart K Non Profit:	No	Contact Street No:	
Subpart K Withdraw:	No	Contact Street 1:	30 HUNTER LANE
Include Ntnl Rprt:		Contact Street 2:	
Reporting Cycle:		Contact City:	CAMP HILL
LQHUW:	No	Contact State:	PA
Trader Importer:		Contact Zip:	17011
Trader Exporter:		Contact Country:	US
Slab Importer:		Contact Phone:	717-975-8643
Slab Exporter:		Contact Phone Ext:	
Current Record:	Yes	Contact Fax:	
Location Country:	US	Contact Email Addr:	EHS@RITEAID.COM
State District Owner:	WA	Contact Title:	MANAGER, EH&S

#### Hazardous Waste Details

Haz Waste Cd Owner:	HQ	Source Type:	B
Haz Waste Cd:	P001	Code Type:	P
BR Waste Code Active Status:	Yes		
Waste Code Active Status:	Yes		
Waste Code Description:	2H-1-BENZOPYRAN-2-ONE, 4-HYDROXY-3-(3-OXO-1-PHENYLBUTYL)-, & SALTS, WHEN PRESENT AT CONCENTRATIONS GREATER THAN 0.3% (OR) WARFARIN, & SALTS, WHEN PRESENT AT CONCENTRATIONS GREATER THAN 0.3%		
Haz Waste Cd Owner:	HQ	Source Type:	N
Haz Waste Cd:	D001	Code Type:	D
BR Waste Code Active Status:	Yes		
Waste Code Active Status:	Yes		
Waste Code Description:	IGNITABLE WASTE		

Map Key	Number of Records	Direction	Distance (mi/ft)	Elev/Diff (ft)	Site	DB
Haz Waste Cd Owner:	HQ				Source Type:	N
Haz Waste Cd:	D002				Code Type:	D
BR Waste Code Active Status:	Yes					
Waste Code Active Status:	Yes					
Waste Code Description:	CORROSIVE WASTE					
Haz Waste Cd Owner:	WA				Source Type:	N
Haz Waste Cd:	WP02				Code Type:	X
BR Waste Code Active Status:	Yes					
Waste Code Active Status:	Yes					
Waste Code Description:	Washington State Dangerous Persistent Waste containing Halogenated Organic Compounds (HOC) at a total concentration level of 0.01% to 1.0%.					
Haz Waste Cd Owner:	HQ				Source Type:	B
Haz Waste Cd:	D001				Code Type:	D
BR Waste Code Active Status:	Yes					
Waste Code Active Status:	Yes					
Waste Code Description:	IGNITABLE WASTE					
Haz Waste Cd Owner:	HQ				Source Type:	B
Haz Waste Cd:	D024				Code Type:	D
BR Waste Code Active Status:	Yes					
Waste Code Active Status:	Yes					
Waste Code Description:	M-CRESOL					
Haz Waste Cd Owner:	HQ				Source Type:	I
Haz Waste Cd:	D011				Code Type:	D
BR Waste Code Active Status:	Yes					
Waste Code Active Status:	Yes					
Waste Code Description:	SILVER					
Haz Waste Cd Owner:	HQ				Source Type:	I
Haz Waste Cd:	P075				Code Type:	P
BR Waste Code Active Status:	Yes					
Waste Code Active Status:	Yes					
Waste Code Description:	NICOTINE, & SALTS (OR) PYRIDINE, 3-(1-METHYL-2-PYRROLIDINYL)-,(S)-, & SALTS					
Haz Waste Cd Owner:	WA				Source Type:	I
Haz Waste Cd:	WP01				Code Type:	X
BR Waste Code Active Status:	Yes					
Waste Code Active Status:	Yes					
Waste Code Description:	Washington State Extremely Hazardous Persistent Waste containing Halogenated Organic Compounds (HOC) at a total concentration level of Greater than 1.0%.					
Haz Waste Cd Owner:	HQ				Source Type:	N
Haz Waste Cd:	D011				Code Type:	D
BR Waste Code Active Status:	Yes					
Waste Code Active Status:	Yes					
Waste Code Description:	SILVER					
Haz Waste Cd Owner:	HQ				Source Type:	N
Haz Waste Cd:	D026				Code Type:	D
BR Waste Code Active Status:	Yes					
Waste Code Active Status:	Yes					
Waste Code Description:	CRESOL					
Haz Waste Cd Owner:	HQ				Source Type:	B
Haz Waste Cd:	D010				Code Type:	D
BR Waste Code Active Status:	Yes					
Waste Code Active Status:	Yes					
Waste Code Description:	SELENIUM					
Haz Waste Cd Owner:	HQ				Source Type:	I
Haz Waste Cd:	D001				Code Type:	D
BR Waste Code Active Status:	Yes					
Waste Code Active Status:	Yes					
Waste Code Description:	IGNITABLE WASTE					
Haz Waste Cd Owner:	HQ				Source Type:	I

Map Key	Number of Records	Direction	Distance (mi/ft)	Elev/Diff (ft)	Site	DB
Haz Waste Cd:	D010				Code Type:	D
BR Waste Code Active Status:	Yes					
Waste Code Active Status:	Yes					
Waste Code Description:	SELENIUM					
Haz Waste Cd Owner:	HQ				Source Type:	N
Haz Waste Cd:	D022				Code Type:	D
BR Waste Code Active Status:	Yes					
Waste Code Active Status:	Yes					
Waste Code Description:	CHLOROFORM					
Haz Waste Cd Owner:	HQ				Source Type:	N
Haz Waste Cd:	D024				Code Type:	D
BR Waste Code Active Status:	Yes					
Waste Code Active Status:	Yes					
Waste Code Description:	M-CRESOL					
Haz Waste Cd Owner:	HQ				Source Type:	I
Haz Waste Cd:	D007				Code Type:	D
BR Waste Code Active Status:	Yes					
Waste Code Active Status:	Yes					
Waste Code Description:	CHROMIUM					
Haz Waste Cd Owner:	HQ				Source Type:	I
Haz Waste Cd:	D009				Code Type:	D
BR Waste Code Active Status:	Yes					
Waste Code Active Status:	Yes					
Waste Code Description:	MERCURY					
Haz Waste Cd Owner:	HQ				Source Type:	N
Haz Waste Cd:	D009				Code Type:	D
BR Waste Code Active Status:	Yes					
Waste Code Active Status:	Yes					
Waste Code Description:	MERCURY					
Haz Waste Cd Owner:	HQ				Source Type:	N
Haz Waste Cd:	P001				Code Type:	P
BR Waste Code Active Status:	Yes					
Waste Code Active Status:	Yes					
Waste Code Description:	2H-1-BENZOPYRAN-2-ONE, 4-HYDROXY-3-(3-OXO-1-PHENYLBUTYL)-, & SALTS, WHEN PRESENT AT CONCENTRATIONS GREATER THAN 0.3% (OR) WARFARIN, & SALTS, WHEN PRESENT AT CONCENTRATIONS GREATER THAN 0.3%					
Haz Waste Cd Owner:	HQ				Source Type:	B
Haz Waste Cd:	P075				Code Type:	P
BR Waste Code Active Status:	Yes					
Waste Code Active Status:	Yes					
Waste Code Description:	NICOTINE, & SALTS (OR) PYRIDINE, 3-(1-METHYL-2-PYRROLIDINYL)-,(S)-, & SALTS					
Haz Waste Cd Owner:	HQ				Source Type:	I
Haz Waste Cd:	D022				Code Type:	D
BR Waste Code Active Status:	Yes					
Waste Code Active Status:	Yes					
Waste Code Description:	CHLOROFORM					
Haz Waste Cd Owner:	HQ				Source Type:	I
Haz Waste Cd:	D026				Code Type:	D
BR Waste Code Active Status:	Yes					
Waste Code Active Status:	Yes					
Waste Code Description:	CRESOL					
Haz Waste Cd Owner:	HQ				Source Type:	I
Haz Waste Cd:	D024				Code Type:	D
BR Waste Code Active Status:	Yes					
Waste Code Active Status:	Yes					
Waste Code Description:	M-CRESOL					
Haz Waste Cd Owner:	HQ				Source Type:	I
Haz Waste Cd:	P001				Code Type:	P

Map Key	Number of Records	Direction	Distance (mi/ft)	Elev/Diff (ft)	Site	DB
<b>BR Waste Code Active Status:</b>		Yes				
<b>Waste Code Active Status:</b>		Yes				
<b>Waste Code Description:</b>		2H-1-BENZOPYRAN-2-ONE, 4-HYDROXY-3-(3-OXO-1-PHENYLBUTYL)-, & SALTS, WHEN PRESENT AT CONCENTRATIONS GREATER THAN 0.3% (OR) WARFARIN, & SALTS, WHEN PRESENT AT CONCENTRATIONS GREATER THAN 0.3%				
<b>Haz Waste Cd Owner:</b>	HQ				<b>Source Type:</b>	I
<b>Haz Waste Cd:</b>	U044				<b>Code Type:</b>	U
<b>BR Waste Code Active Status:</b>		Yes				
<b>Waste Code Active Status:</b>		Yes				
<b>Waste Code Description:</b>		CHLOROFORM (OR) METHANE, TRICHLORO-				
<b>Haz Waste Cd Owner:</b>	WA				<b>Source Type:</b>	I
<b>Haz Waste Cd:</b>	WT02				<b>Code Type:</b>	X
<b>BR Waste Code Active Status:</b>		Yes				
<b>Waste Code Active Status:</b>		Yes				
<b>Waste Code Description:</b>		Washington State Dangerous Toxic Waste with a toxic constituents concentration greater than or equal to 0.001% and less than 1.0%, determined by biological testing methods or a book designation procedure.				
<b>Haz Waste Cd Owner:</b>	HQ				<b>Source Type:</b>	N
<b>Haz Waste Cd:</b>	D007				<b>Code Type:</b>	D
<b>BR Waste Code Active Status:</b>		Yes				
<b>Waste Code Active Status:</b>		Yes				
<b>Waste Code Description:</b>		CHROMIUM				
<b>Haz Waste Cd Owner:</b>	HQ				<b>Source Type:</b>	N
<b>Haz Waste Cd:</b>	P075				<b>Code Type:</b>	P
<b>BR Waste Code Active Status:</b>		Yes				
<b>Waste Code Active Status:</b>		Yes				
<b>Waste Code Description:</b>		NICOTINE, & SALTS (OR) PYRIDINE, 3-(1-METHYL-2-PYRROLIDINYL)-,(S)-, & SALTS				
<b>Haz Waste Cd Owner:</b>	HQ				<b>Source Type:</b>	N
<b>Haz Waste Cd:</b>	U044				<b>Code Type:</b>	U
<b>BR Waste Code Active Status:</b>		Yes				
<b>Waste Code Active Status:</b>		Yes				
<b>Waste Code Description:</b>		CHLOROFORM (OR) METHANE, TRICHLORO-				
<b>Haz Waste Cd Owner:</b>	HQ				<b>Source Type:</b>	B
<b>Haz Waste Cd:</b>	D002				<b>Code Type:</b>	D
<b>BR Waste Code Active Status:</b>		Yes				
<b>Waste Code Active Status:</b>		Yes				
<b>Waste Code Description:</b>		CORROSIVE WASTE				
<b>Haz Waste Cd Owner:</b>	HQ				<b>Source Type:</b>	B
<b>Haz Waste Cd:</b>	D007				<b>Code Type:</b>	D
<b>BR Waste Code Active Status:</b>		Yes				
<b>Waste Code Active Status:</b>		Yes				
<b>Waste Code Description:</b>		CHROMIUM				
<b>Haz Waste Cd Owner:</b>	HQ				<b>Source Type:</b>	N
<b>Haz Waste Cd:</b>	U034				<b>Code Type:</b>	U
<b>BR Waste Code Active Status:</b>		Yes				
<b>Waste Code Active Status:</b>		Yes				
<b>Waste Code Description:</b>		ACETALDEHYDE, TRICHLORO- (OR) CHLORAL				
<b>Haz Waste Cd Owner:</b>	WA				<b>Source Type:</b>	N
<b>Haz Waste Cd:</b>	WSC2				<b>Code Type:</b>	X
<b>BR Waste Code Active Status:</b>		Yes				
<b>Waste Code Active Status:</b>		Yes				
<b>Waste Code Description:</b>		Washington State solid or semisolid corrosive Dangerous Waste with a pH less than or equal to 2, or greater than or equal to 12.5, based upon a specific testing method.				
<b>Haz Waste Cd Owner:</b>	HQ				<b>Source Type:</b>	I
<b>Haz Waste Cd:</b>	D002				<b>Code Type:</b>	D
<b>BR Waste Code Active Status:</b>		Yes				
<b>Waste Code Active Status:</b>		Yes				
<b>Waste Code Description:</b>		CORROSIVE WASTE				
<b>Haz Waste Cd Owner:</b>	HQ				<b>Source Type:</b>	N

Map Key	Number of Records	Direction	Distance (mi/ft)	Elev/Diff (ft)	Site	DB
<hr/>						
Haz Waste Cd:	D010				Code Type:	D
BR Waste Code Active Status:	Yes					
Waste Code Active Status:	Yes					
Waste Code Description:	SELENIUM					
 <u>NAICS Details</u>						
Source Type:	R				NAICS Active Status:	Yes
NAICS Cd Owner:	HQ				NAICS Cycle:	2002
NAICS Code:	812922					
NAICS Description:	ONE-HOUR PHOTOFINISHING					
Source Type:	N				NAICS Active Status:	Yes
NAICS Cd Owner:	HQ				NAICS Cycle:	2012
NAICS Code:	446110					
NAICS Description:	PHARMACIES AND DRUG STORES					
Source Type:	I				NAICS Active Status:	Yes
NAICS Cd Owner:	HQ				NAICS Cycle:	2002
NAICS Code:	44611					
NAICS Description:	PHARMACIES AND DRUG STORES					
Source Type:	B				NAICS Active Status:	Yes
NAICS Cd Owner:	HQ				NAICS Cycle:	2002
NAICS Code:	44611					
NAICS Description:	PHARMACIES AND DRUG STORES					
Source Type:	I				NAICS Active Status:	Yes
NAICS Cd Owner:	HQ				NAICS Cycle:	2012
NAICS Code:	446110					
NAICS Description:	PHARMACIES AND DRUG STORES					
Source Type:	B				NAICS Active Status:	Yes
NAICS Cd Owner:	HQ				NAICS Cycle:	2002
NAICS Code:	812922					
NAICS Description:	ONE-HOUR PHOTOFINISHING					
 <u>Owner/Operator Details</u>						
Owner/Operator Ind:	CP				Country:	US
Name:	RITE AID 5197				Zip Code:	98040
Street No:					Phone:	206-236-0770
Street 1:	3023 78TH AVE SE				Type:	P
Street 2:					Date Became Current:	19980216
City:	MERCER ISLAND				Date Ended Current:	
State:	WA					
Source Type:	B					
Owner/Operator Ind:	CO				Country:	US
Name:	GULL INDUSTRIES INC				Zip Code:	98124
Street No:					Phone:	206-624-5900
Street 1:	78TH AVENUE, MERCER ISLAND				Type:	P
Street 2:					Date Became Current:	
City:	SEATTLE				Date Ended Current:	
State:	WA					
Source Type:	I					
Owner/Operator Ind:	CO				Country:	US
Name:	RITE AID CORP				Zip Code:	17105
Street No:					Phone:	
Street 1:	PO BOX 3165				Type:	P
Street 2:					Date Became Current:	19970101
City:	HARRISBURG				Date Ended Current:	
State:	PA					
Source Type:	R					
Owner/Operator Ind:	CP				Country:	US

Map Key	Number of Records	Direction	Distance (mi/ft)	Elev/Diff (ft)	Site	DB
<b>Name:</b>	RITE AID 5197				<b>Zip Code:</b> 98040	
<b>Street No:</b>					<b>Phone:</b>	
<b>Street 1:</b>	3023 78TH AVE SE				<b>Type:</b> P	
<b>Street 2:</b>					<b>Date Became Current:</b> 19980216	
<b>City:</b>	MERCER ISLAND				<b>Date Ended Current:</b>	
<b>State:</b>	WA					
<b>Source Type:</b>	R					
<b>Owner/Operator Ind:</b>	CO				<b>Country:</b> US	
<b>Name:</b>	THRIFTY PAYLESS T				<b>Zip Code:</b> 17011	
<b>Street No:</b>					<b>Phone:</b> 717-761-2633	
<b>Street 1:</b>	30 HUNTER LANE				<b>Type:</b> P	
<b>Street 2:</b>					<b>Date Became Current:</b> 19970527	
<b>City:</b>	CAMP HILL				<b>Date Ended Current:</b>	
<b>State:</b>	PA					
<b>Source Type:</b>	I					
<b>Owner/Operator Ind:</b>	CP				<b>Country:</b> US	
<b>Name:</b>	RITE AID CORP				<b>Zip Code:</b> 17011	
<b>Street No:</b>					<b>Phone:</b> 717-761-2633	
<b>Street 1:</b>	30 HUNTER LANE				<b>Type:</b> P	
<b>Street 2:</b>					<b>Date Became Current:</b> 20160720	
<b>City:</b>	CAMP HILL				<b>Date Ended Current:</b>	
<b>State:</b>	PA					
<b>Source Type:</b>	N					
<b>Owner/Operator Ind:</b>	CO				<b>Country:</b> US	
<b>Name:</b>	THRIFTY PAYLESS INC				<b>Zip Code:</b> 17011	
<b>Street No:</b>					<b>Phone:</b> 717-761-2633	
<b>Street 1:</b>	30 HUNTER LANE				<b>Type:</b> P	
<b>Street 2:</b>					<b>Date Became Current:</b> 19970527	
<b>City:</b>	CAMP HILL				<b>Date Ended Current:</b>	
<b>State:</b>	PA					
<b>Source Type:</b>	B					
<b>Owner/Operator Ind:</b>	CP				<b>Country:</b> US	
<b>Name:</b>	RITE AID CORP				<b>Zip Code:</b> 17011	
<b>Street No:</b>					<b>Phone:</b> 717-761-2633	
<b>Street 1:</b>	30 HUNTER LANE				<b>Type:</b> P	
<b>Street 2:</b>					<b>Date Became Current:</b> 19970525	
<b>City:</b>	CAMP HILL				<b>Date Ended Current:</b>	
<b>State:</b>	PA					
<b>Source Type:</b>	B					
<b>Owner/Operator Ind:</b>	CP				<b>Country:</b> US	
<b>Name:</b>	THRIFTY PAYLESS INC				<b>Zip Code:</b> 17011	
<b>Street No:</b>					<b>Phone:</b> 717-761-2633	
<b>Street 1:</b>	30 HUNTER LANE				<b>Type:</b> P	
<b>Street 2:</b>					<b>Date Became Current:</b>	
<b>City:</b>	CAMP HILL				<b>Date Ended Current:</b>	
<b>State:</b>	PA					
<b>Source Type:</b>	I					
<b>Owner/Operator Ind:</b>	CO				<b>Country:</b> US	
<b>Name:</b>	GULL INDUSTRIES INC				<b>Zip Code:</b> 98124	
<b>Street No:</b>					<b>Phone:</b> 206-624-5900	
<b>Street 1:</b>	78TH AVENUE, MERCER ISLAND				<b>Type:</b> P	
<b>Street 2:</b>					<b>Date Became Current:</b> 20160720	
<b>City:</b>	SEATTLE				<b>Date Ended Current:</b>	
<b>State:</b>	WA					
<b>Source Type:</b>	N					
<b>Owner/Operator Ind:</b>	CP				<b>Country:</b> US	
<b>Name:</b>	NANCY BURNS-OSHEA				<b>Zip Code:</b> 98040	
<b>Street No:</b>					<b>Phone:</b>	
<b>Street 1:</b>	3023 78TH AVE SE				<b>Type:</b> P	
<b>Street 2:</b>					<b>Date Became Current:</b> 19980216	
<b>City:</b>	MERCER ISLAND				<b>Date Ended Current:</b>	
<b>State:</b>	WA					



Map Key	Number of Records	Direction	Distance (mi/ft)	Elev/Diff (ft)	Site	DB
Source Type:		R				
Owner/Operator Ind:	CO				Country:	US
Name:	RITE AID CORP				Zip Code:	17105
Street No:					Phone:	717-761-2633
Street 1:	PO BOX 3165				Type:	P
Street 2:					Date Became Current:	19970101
City:	HARRISBURG				Date Ended Current:	
State:	PA					
Source Type:		B				
Owner/Operator Ind:	CP				Country:	US
Name:	RITE AID CORP R				Zip Code:	17011
Street No:					Phone:	717-761-2633
Street 1:	30 HUNTER LANE				Type:	P
Street 2:					Date Became Current:	19970525
City:	CAMP HILL				Date Ended Current:	
State:	PA					
Source Type:		I				
<a href="#">24</a>	3 of 4	S	0.13 / 706.85	77.40 / -7	Lakeview Cleaners 3035 78TH AVE SE MERCER ISLAND WA 98040	ALL SITES
Facility/Site ID:	35957581					
Latitude:	47.5832600001636					
Longitude:	-122.233799999376					
--Details--						
Program ID:	WAD982653461				Interact Start Dt:	8/1/1988
Interaction ID:	40350				Interact End Dt:	7/1/1997
Interaction Status:	I				Ecology Program:	HAZWASTE
Int Status Desc:	Inactive				Facility Alternate:	
Interaction Type:	HWG				Program Name Desc:	Hazardous Waste & Toxics Reduction Program
Interaction Desc:	Hazardous Waste Generator				Prog Database Name:	TURBOWASTE
Database Name Desc:	Hazardous Waste Inf Mgt System					
<a href="#">24</a>	4 of 4	S	0.13 / 706.85	77.40 / -7	Rite Aid 5197 3023 78TH AVE SE MERCER ISLAND WA 98040	ALL SITES
Facility/Site ID:	34474594					
Latitude:	47.5837200002859					
Longitude:	-122.233800000048					
--Details--						
Program ID:	WA0001013465				Interact Start Dt:	1/24/1995
Interaction ID:	39294				Interact End Dt:	12/31/2009
Interaction Status:	I				Ecology Program:	HAZWASTE
Int Status Desc:	Inactive				Facility Alternate:	RITE AID 5197
Interaction Type:	HWG				Program Name Desc:	Hazardous Waste & Toxics Reduction Program
Interaction Desc:	Hazardous Waste Generator				Prog Database Name:	TURBOWASTE
Database Name Desc:	Hazardous Waste Inf Mgt System					
Program ID:	WA0001013465				Interact Start Dt:	12/31/2009
Interaction ID:	91803				Interact End Dt:	12/8/2011
Interaction Status:	I				Ecology Program:	HAZWASTE
Int Status Desc:	Inactive				Facility Alternate:	Rite Aid 5197
Interaction Type:	HWOTHER				Program Name Desc:	Hazardous Waste & Toxics Reduction Program
Interaction Desc:	Haz Waste Management Activity				Prog Database Name:	TURBOWASTE
Database Name Desc:	Hazardous Waste Inf Mgt System					
Program ID:	WA0001013465				Interact Start Dt:	12/31/2012
Interaction ID:	104725				Interact End Dt:	

Map Key	Number of Records	Direction	Distance (mi/ft)	Elev/Diff (ft)	Site	DB
<b>Interaction Status:</b>	A				<b>Ecology Program:</b>	HAZWASTE
<b>Int Status Desc:</b>	Active				<b>Facility Alternate:</b>	Rite Aid 5197
<b>Interaction Type:</b>	HWG				<b>Program Name Desc:</b>	Hazardous Waste & Toxics Reduction Program
<b>Interaction Desc:</b>	Hazardous Waste Generator				<b>Prog Database Name:</b>	TURBOWASTE
<b>Database Name Desc:</b>	Hazardous Waste Inf Mgt System					
<b>Program ID:</b>	WA0001013465				<b>Interact Start Dt:</b>	12/8/2011
<b>Interaction ID:</b>	98723				<b>Interact End Dt:</b>	12/31/2011
<b>Interaction Status:</b>	I				<b>Ecology Program:</b>	HAZWASTE
<b>Int Status Desc:</b>	Inactive				<b>Facility Alternate:</b>	Rite Aid 5197
<b>Interaction Type:</b>	HWG				<b>Program Name Desc:</b>	Hazardous Waste & Toxics Reduction Program
<b>Interaction Desc:</b>	Hazardous Waste Generator				<b>Prog Database Name:</b>	TURBOWASTE
<b>Database Name Desc:</b>	Hazardous Waste Inf Mgt System					
<b>Program ID:</b>	WA0001013465				<b>Interact Start Dt:</b>	12/31/2011
<b>Interaction ID:</b>	101323				<b>Interact End Dt:</b>	12/31/2012
<b>Interaction Status:</b>	I				<b>Ecology Program:</b>	HAZWASTE
<b>Int Status Desc:</b>	Inactive				<b>Facility Alternate:</b>	Rite Aid 5197
<b>Interaction Type:</b>	HWOTHER				<b>Program Name Desc:</b>	Hazardous Waste & Toxics Reduction Program
<b>Interaction Desc:</b>	Haz Waste Management Activity				<b>Prog Database Name:</b>	TURBOWASTE
<b>Database Name Desc:</b>	Hazardous Waste Inf Mgt System					

<a href="#">25</a>	1 of 1	S	0.14 / 731.52	77.40 / -7	LAKEVIEW CLEANERS 3037 78TH AVE SE MERCER ISLAND WA 98040	RCRA NON GEN
<b>EPA Handler ID:</b>	WAD982653461					
<b>Land Type Code:</b>	P					
<b>Land Type Desc:</b>	Private					
<b>Federal Waste Generator Code:</b>	N					
<b>Gen Status Univ Code:</b>	N					
<b>Gen Status Univ Desc:</b>	No Report					
<b>Importer Activity:</b>	No					
<b>Mixed Waste Generator:</b>	No					
<b>Transporter Activity:</b>	No					
<b>Transfer Facility:</b>	No					
<b>Recycler Activity:</b>	No					
<b>Onsite Burner Exemption:</b>	No					
<b>Furnace Exemption:</b>	No					
<b>Underground Inject Activity:</b>	No					
<b>Receives Waste from Offsite:</b>	No					
<b>TSD Type:</b>	-----					
<b>TSD Activity:</b>	No					
<b>Corrective Action Univ:</b>	No					
<b>Action has been Imposed:</b>	No					
<b>Action under 3004 (U)(V):</b>	No					
<b>Institutional Control Indicator:</b>	N					
<b>Used Oil Transporter:</b>						
<b>Used Oil Transfer Facility:</b>						
<b>Used Oil Processor:</b>						
<b>Used Oil Refiner:</b>						
<b>Used Oil Burner:</b>						
<b>Used Oil Market Burner:</b>						
<b>Used Oil Spec Marketer:</b>						
<b>Activity Location:</b>	WA					
<b>County Code:</b>	WA033					
<b>County Name:</b>	KING					
<b>Contact Name:</b>	LAKEVIEW CLEANERS					
<b>Contact Phone No and Ext:</b>	000-000-0000					
<b>Contact Email:</b>						
<b>Contact Address:</b>	3037 78TH AVE SE , MERCER ISLAND , WA, 98040 , US					
<b>Mailing Address:</b>	3037 78TH AVE SE , MERCER ISLAND , WA, 98040 , US					

#### Violation/Evaluation Summary

**Note:** NO VIOLATIONS: All of the compliance records associated with this facility (EPA ID) indicate NO VIOLATIONS;

Compliance Monitoring and Enforcement table dated Jan 24, 2018.

#### Violation/Evaluation Details

<b>Evaluation ID:</b>	TA	<b>Former Citation:</b>	
<b>Found Violation:</b>	N	<b>Sched Compl Dt:</b>	
<b>Eval Start Date:</b>	19930208	<b>Enforcement ID:</b>	
<b>Evaluation Agency:</b>	S	<b>Enforcement Agency:</b>	
<b>Evaluation Type:</b>	CAV	<b>Enforce Action Dt:</b>	
<b>Eval Resp Person:</b>	WAMXB	<b>Enforcement Type:</b>	
<b>Eval Suborg:</b>	NW	<b>Enforce Type Desc:</b>	
<b>Citizen Complaint:</b>	No	<b>Enforce Resp Person:</b>	
<b>Multimedia Inspect:</b>	No	<b>Enforce Suborg:</b>	
<b>Sampling Flag:</b>	No	<b>Enforce Actvty Loc:</b>	
<b>Not Subtitle C:</b>	No	<b>Docket No:</b>	
<b>Focus Area:</b>		<b>Attorney:</b>	
<b>Focus Area Desc:</b>		<b>Corr Act Component:</b>	
<b>Handler Actvty Loc:</b>	WA	<b>Appeal Init Dt:</b>	
<b>Handler Name:</b>	LAKEVIEW CLEANERS	<b>Appeal Resolved Dt:</b>	
<b>Region:</b>	10	<b>Disposition Status:</b>	
<b>State:</b>	WA	<b>Disp Status Dt:</b>	
<b>Land Type:</b>	P	<b>Disp Status Desc:</b>	
<b>Date of Request:</b>		<b>Lead Agency:</b>	
<b>Date Response Rcvd:</b>		<b>Expenditure Amount:</b>	
<b>Request Agency:</b>		<b>SEP Sched Comp Dt:</b>	
<b>Request Actvty Loc:</b>		<b>SEP Actual Comp Dt:</b>	
<b>Viol Activity Loc:</b>		<b>SEP Defaulted Dt:</b>	
<b>Viol Determined:</b>		<b>SEP Type:</b>	
<b>Violation Type:</b>		<b>Prop Penalty Amt:</b>	
<b>Viol Determined Dt:</b>		<b>Final Monetary Amt:</b>	
<b>Rtrn to Compl Dt:</b>		<b>Paid Amount:</b>	
<b>Rtrn to Compl Qual:</b>		<b>Final Count:</b>	
<b>Viol Resp Agency:</b>		<b>Final Amount:</b>	
<b>Evaluation Type Description:</b>	COMPLIANCE ASSISTANCE VISIT		
<b>Violation Short Description:</b>			
<b>Respondent Name:</b>			
<b>SEP Type Description:</b>			

#### Handler Details

<b>Source Type:</b>	I	<b>Used Oil Transporter:</b>	No
<b>Receive Date:</b>	19970619	<b>UO Transfer Fac:</b>	No
<b>Non Notifier:</b>		<b>Used Oil Processor:</b>	No
<b>Acknowledge Flag:</b>		<b>Used Oil Refiner:</b>	No
<b>Acknowledge Date:</b>		<b>Used Oil Burner:</b>	No
<b>Accessibility:</b>		<b>UO Market Burner:</b>	No
<b>Land Type:</b>		<b>UO Spec Marketer:</b>	No
<b>Fed Waste Gen Own:</b>	HQ	<b>Current Site Name:</b>	LAKEVIEW CLEANERS
<b>Fed Waste Gen Cd:</b>	N	<b>Location Street No:</b>	
<b>Fed Waste Gen Desc:</b>		<b>Location Street 1:</b>	3037 78TH AVE SE
<b>ST Waste Gen Own:</b>	WA	<b>Location Street 2:</b>	
<b>State Waste Gen Cd:</b>	N	<b>Location City:</b>	MERCER ISLAND
<b>Short Term Gen:</b>	No	<b>Location State:</b>	WA
<b>Importer Activity:</b>	No	<b>Location Zip Code:</b>	98040
<b>Mixed Waste Gen:</b>	No	<b>County Code:</b>	WA033
<b>Transporter:</b>	No	<b>State District:</b>	NWRO
<b>Transfer Facility:</b>	No	<b>Mailing Street No:</b>	
<b>TSD Activity:</b>	No	<b>Mailing Street 1:</b>	3037 78TH AVE SE
<b>Recycler Activity:</b>	No	<b>Mailing Street 2:</b>	
<b>Onsite Burn Exempt:</b>	No	<b>Mailing City:</b>	MERCER ISLAND
<b>Furnace Exemption:</b>	No	<b>Mailing State:</b>	WA
<b>Underground Inject:</b>	No	<b>Mailing Zip Code:</b>	98040
<b>Off Site Receipt:</b>	No	<b>Mailing Country:</b>	US
<b>Waste Dest Fac:</b>	No	<b>Contact First Name:</b>	SAM
<b>Subpart K College:</b>		<b>Contact Middle Initial:</b>	M
<b>Subpart K Hospital:</b>		<b>Contact Last Name:</b>	CHO
<b>Subpart K Non Profit:</b>		<b>Contact Street No:</b>	

Map Key	Number of Records	Direction	Distance (mi/ft)	Elev/Diff (ft)	Site	DB
Subpart K Withdraw:					Contact Street 1:	3037 78TH AVE SE
Include Ntnl Rprt:					Contact Street 2:	
Reporting Cycle:					Contact City:	MERCER ISLAND
LQHUW:	No				Contact State:	WA
Trader Importer:					Contact Zip:	98040
Trader Exporter:					Contact Country:	US
Slab Importer:					Contact Phone:	206-232-7303
Slab Exporter:					Contact Phone Ext:	
Current Record:	No				Contact Fax:	
Location Country:	US				Contact Email Addr:	
State District Owner:	WA				Contact Title:	

#### Handler Details

Source Type:	I	Used Oil Transporter:	No
Receive Date:	19970619	UO Transfer Fac:	No
Non Notifier:		Used Oil Processor:	No
Acknowledge Flag:		Used Oil Refiner:	No
Acknowledge Date:	19000101	Used Oil Burner:	No
Accessibility:		UO Market Burner:	No
Land Type:	P	UO Spec Marketer:	No
Fed Waste Gen Own:	HQ	Current Site Name:	LAKEVIEW CLEANERS
Fed Waste Gen Cd:	N	Location Street No:	
Fed Waste Gen Desc:		Location Street 1:	3037 78TH AVE SE
ST Waste Gen Own:	WA	Location Street 2:	
State Waste Gen Cd:	N	Location City:	MERCER ISLAND
Short Term Gen:	No	Location State:	WA
Importer Activity:	No	Location Zip Code:	98040
Mixed Waste Gen:	No	County Code:	WA033
Transporter:	No	State District:	NWRO
Transfer Facility:	No	Mailing Street No:	
TSD Activity:	No	Mailing Street 1:	3037 78TH AVE SE
Recycler Activity:	No	Mailing Street 2:	
Onsite Burn Exempt:	No	Mailing City:	MERCER ISLAND
Furnace Exemption:	No	Mailing State:	WA
Underground Inject:	No	Mailing Zip Code:	98040
Off Site Receipt:	No	Mailing Country:	US
Waste Dest Fac:	No	Contact First Name:	LAKEVIEW CLEAN
Subpart K College:		Contact Middle Initial:	
Subpart K Hospital:		Contact Last Name:	LAKEVIEW CLEAN
Subpart K Non Profit:		Contact Street No:	
Subpart K Withdraw:		Contact Street 1:	3037 78TH AVE SE
Include Ntnl Rprt:		Contact Street 2:	
Reporting Cycle:		Contact City:	MERCER ISLAND
LQHUW:	No	Contact State:	WA
Trader Importer:		Contact Zip:	98040
Trader Exporter:		Contact Country:	US
Slab Importer:		Contact Phone:	000-000-0000
Slab Exporter:		Contact Phone Ext:	
Current Record:	Yes	Contact Fax:	000-000-0000
Location Country:	US	Contact Email Addr:	
State District Owner:	WA	Contact Title:	

#### NAICS Details

Source Type:	I	NAICS Active Status:	Yes
NAICS Cd Owner:	HQ	NAICS Cycle:	2002
NAICS Code:	81232		
NAICS Description:	DRYCLEANING AND LAUNDRY SERVICES (EXCEPT COIN-OPERATED)		

#### Owner/Operator Details

Owner/Operator Ind:	CO	Country:	US
Name:	LAKEVIEW CLEAN L	Zip Code:	98040
Street No:		Phone:	206-232-7303

Map Key	Number of Records	Direction	Distance (mi/ft)	Elev/Diff (ft)	Site	DB
Street 1:	3037 78TH AVE SE			Type:	P	
Street 2:				Date Became Current:	19971202	
City:	MERCER ISLAND			Date Ended Current:		
State:	WA					
Source Type:	I					
Owner/Operator Ind:	CO			Country:	US	
Name:	GULL INDUSTRIAL			Zip Code:	98124	
Street No:				Phone:	206-624-5900	
Street 1:	PO BOX 24687			Type:	P	
Street 2:				Date Became Current:		
City:	SEATTLE			Date Ended Current:		
State:	WA					
Source Type:	I					
Owner/Operator Ind:	CP			Country:	US	
Name:	LAKEVIEW CLEANERS			Zip Code:	98040	
Street No:				Phone:	206-232-7303	
Street 1:	3037 78TH AVE SE			Type:	P	
Street 2:				Date Became Current:		
City:	MERCER ISLAND			Date Ended Current:		
State:	WA					
Source Type:	I					

[26](#) 1 of 1 **NNW** 0.14 / 734.70 84.41 / 0 **7700 CENTRAL  
2630 77TH AVE SE  
MERCER ISLAND WA 98040** **ALL SITES**

Facility/Site ID: 23752  
Latitude: 47.5867000003572  
Longitude: -122.234000000222

--Details--

Program ID:	WAR009396	Interact Start Dt:	4/16/2007
Interaction ID:	84646	Interact End Dt:	12/1/2009
Interaction Status:	I	Ecology Program:	WATQUAL
Int Status Desc:	Inactive	Facility Alternate:	7700 CENTRAL
Interaction Type:	CONSTSWGP	Program Name Desc:	Water Quality Program
Interaction Desc:	Construction SW GP	Prog Database Name:	PARIS
Database Name Desc:	Permitting & Reporting Information System		

[27](#) 1 of 6 **NW** 0.14 / 739.55 88.32 / 4 **Mercer Island Cleaners  
7652 SE 27TH  
MERCER ISLAND WA 98040** **CSCSL**

Fac Site ID:	36895595	Vol Cleanup Prgrm?:	Yes
Cleanup Site ID:	4574	Latitude:	47.58674
Site Status:	Cleanup Started	Longitude:	-122.23615
WARM Rank:	N	Respon Section:	Headquarters
WARM Rank Desc:		County:	King
Brownfield?:		Region:	Northwest
Puget Snd Initiative?:			

--Details--

Contam Name:	Metals Priority Pollutants	Soil Code:	B
Grndwtr Code:	B	Soil Desc:	Below Cleanup Level
Grndwtr Desc:	Below Cleanup Level	Sediment Code:	
Surfacewtr Code:	S	Sediment Desc:	
Surfacewtr Desc:	Suspected	Air Code:	S
Bedrock Code:		Air Desc:	Suspected
Bedrock Desc:			
Contam Name:	Petroleum-Other	Soil Code:	B
Grndwtr Code:	B	Soil Desc:	Below Cleanup Level

Map Key	Number of Records	Direction	Distance (mi/ft)	Elev/Diff (ft)	Site	DB
Grndwtr Desc: Surfacewtr Code: Surfacewtr Desc: Bedrock Code: Bedrock Desc:	Below Cleanup Level				Sediment Code: Sediment Desc: Air Code: Air Desc:	
Contam Name: Grndwtr Code: Grndwtr Desc: Surfacewtr Code: Surfacewtr Desc: Bedrock Code: Bedrock Desc:	Halogenated Organics C Confirmed Above Cleanup Level S Suspected				Soil Code: Soil Desc: Sediment Code: Sediment Desc: Air Code: Air Desc:	C Confirmed Above Cleanup Level  S Suspected
Contam Name: Grndwtr Code: Grndwtr Desc: Surfacewtr Code: Surfacewtr Desc: Bedrock Code: Bedrock Desc:	Petroleum Products-Unspecified  S Suspected				Soil Code: Soil Desc: Sediment Code: Sediment Desc: Air Code: Air Desc:	  S Suspected
Contam Name: Grndwtr Code: Grndwtr Desc: Surfacewtr Code: Surfacewtr Desc: Bedrock Code: Bedrock Desc:	Polycyclic Aromatic Hydrocarbons  S Suspected				Soil Code: Soil Desc: Sediment Code: Sediment Desc: Air Code: Air Desc:	B Below Cleanup Level  S Suspected

[27](#)

2 of 6

NW

0.14 /  
739.55

88.32 /  
4

Mercer Island Cleaners  
7652 SE 27TH  
MERCER ISLAND WA 98040

DRYCLEANERS

Facility Site ID: 36895595  
Latitude: 47.58674  
Longitude: -122.23615

--Details--

Status: A  
Status Desc: Active  
Program Name: TOXICS  
Interaction Type: SCS  
Interaction Type Desc: State Cleanup Site  
NAICS Code:  
NAICS Description:  
SIC Code: 7216  
SIC Description: Drycleaning Plants, Except Rug Cleaning  
Interaction Dt: 8/22/2007  
Interaction End Dt:  
Program Facility Name: Mercer Island Cleaners  
Definition: A site is being cleaned up under state regulations. Regulations include Model Toxics Control Act or its predecessors.

Status: I  
Status Desc: Inactive  
Program Name: TOXICS  
Interaction Type: VOLCLNST  
Interaction Type Desc: Voluntary Cleanup Sites  
NAICS Code:  
NAICS Description:  
SIC Code: 7216  
SIC Description: Drycleaning Plants, Except Rug Cleaning  
Interaction Dt: 12/3/2003  
Interaction End Dt: 8/22/2007  
Program Facility Name: Mercer Island Cleaners



Map Key	Number of Records	Direction	Distance (mi/ft)	Elev/Diff (ft)	Site	DB
<hr/>						
<b>Definition:</b>		For a fee, Ecology staff will review an independent cleanup report(s) and provide a written decision about the adequacy of the cleanup actions taken and described in the report.				
<b>Status:</b>		I				
<b>Status Desc:</b>		Inactive				
<b>Program Name:</b>		HAZWASTE				
<b>Interaction Type:</b>		HWG				
<b>Interaction Type Desc:</b>		Hazardous Waste Generator				
<b>NAICS Code:</b>		81232				
<b>NAICS Description:</b>		Drycleaning and Laundry Services (except coin-operated)				
<b>SIC Code:</b>						
<b>SIC Description:</b>						
<b>Interaction Dt:</b>		2/8/1988				
<b>Interaction End Dt:</b>		12/31/2002				
<b>Program Facility Name:</b>						
<b>Definition:</b>		Facilities that generate any quantity of a dangerous waste. They may be classified as SQG, MQG, or LQG depending on hazardous waste generated for a given month.				
<b>Status:</b>		I				
<b>Status Desc:</b>		Inactive				
<b>Program Name:</b>		TOXICS				
<b>Interaction Type:</b>		VOLCLNST				
<b>Interaction Type Desc:</b>		Voluntary Cleanup Sites				
<b>NAICS Code:</b>		81232				
<b>NAICS Description:</b>		Drycleaning and Laundry Services (except coin-operated)				
<b>SIC Code:</b>						
<b>SIC Description:</b>						
<b>Interaction Dt:</b>		12/3/2003				
<b>Interaction End Dt:</b>		8/22/2007				
<b>Program Facility Name:</b>		Mercer Island Cleaners				
<b>Definition:</b>		For a fee, Ecology staff will review an independent cleanup report(s) and provide a written decision about the adequacy of the cleanup actions taken and described in the report.				
<b>Status:</b>		A				
<b>Status Desc:</b>		Active				
<b>Program Name:</b>		TOXICS				
<b>Interaction Type:</b>		SCS				
<b>Interaction Type Desc:</b>		State Cleanup Site				
<b>NAICS Code:</b>		81232				
<b>NAICS Description:</b>		Drycleaning and Laundry Services (except coin-operated)				
<b>SIC Code:</b>						
<b>SIC Description:</b>						
<b>Interaction Dt:</b>		8/22/2007				
<b>Interaction End Dt:</b>						
<b>Program Facility Name:</b>		Mercer Island Cleaners				
<b>Definition:</b>		A site is being cleaned up under state regulations. Regulations include Model Toxics Control Act or its predecessors.				

<a href="#">27</a>	3 of 6	NW	0.14 / 739.55	88.32 / 4	Mercer Island Cleaners 7652 SE 27TH MERCER ISLAND WA 98040	ICR
<b>Cleanup Site ID:</b>	4574			<b>WRIA ID:</b>	8	
<b>Facility Site ID:</b>	36895595			<b>Is NFA Site:</b>		
<b>Site Status:</b>	Cleanup Started			<b>Responsible Unit:</b>	Northwest	
<b>Statute:</b>	MTCA			<b>Latitude:</b>	47.586739999999999	
<b>Rank:</b>				<b>Longitude:</b>	-122.236149999999999	
<b>Rank Description:</b>				<b>Legislative District:</b>	41	
<b>Has Env Covenant:</b>				<b>Congr District:</b>	9	
<b>Is Brownfiled Site:</b>				<b>County Name:</b>	King	
<b>Is PSI Site:</b>						

#### Cleanup Activities

<b>Related ID:</b>		<b>Start Date:</b>	2013-10-02
<b>VCP Prj No:</b>	NW2601	<b>End Date:</b>	

<b>Map Key</b>	<b>Number of Records</b>	<b>Direction</b>	<b>Distance (mi/ft)</b>	<b>Elev/Diff (ft)</b>	<b>Site</b>	<b>DB</b>
<hr/>						
<b>Activity Name:</b>	VCP Receipt of Plan or Report				<b>Legal Mechanism:</b>	
<b>Activity Status:</b>	Completed				<b>Performed by:</b>	
<b>County Name:</b>	King				<b>Project Manager:</b>	Musa, Donna
<b>Applies to:</b>	VcpProject					
<b>Applies to Description:</b>	Voluntary Cleanup Program					
<b>Related ID:</b>					<b>Start Date:</b>	2012-06-01
<b>VCP Prj No:</b>	NW2601				<b>End Date:</b>	
<b>Activity Name:</b>	VCP Receipt of Plan or Report				<b>Legal Mechanism:</b>	
<b>Activity Status:</b>	Completed				<b>Performed by:</b>	
<b>County Name:</b>	King				<b>Project Manager:</b>	Fernandez, Sonia
<b>Applies to:</b>	VcpProject					
<b>Applies to Description:</b>	Voluntary Cleanup Program					
<b>Related ID:</b>					<b>Start Date:</b>	2012-05-31
<b>VCP Prj No:</b>	NW2601				<b>End Date:</b>	
<b>Activity Name:</b>	VCP Application				<b>Legal Mechanism:</b>	
<b>Activity Status:</b>	Completed				<b>Performed by:</b>	
<b>County Name:</b>	King				<b>Project Manager:</b>	Fernandez, Sonia
<b>Applies to:</b>	VcpProject					
<b>Applies to Description:</b>	Voluntary Cleanup Program					
<b>Related ID:</b>					<b>Start Date:</b>	2003-12-03
<b>VCP Prj No:</b>	NW1181				<b>End Date:</b>	
<b>Activity Name:</b>	VCP Application				<b>Legal Mechanism:</b>	
<b>Activity Status:</b>	Completed				<b>Performed by:</b>	
<b>County Name:</b>	King				<b>Project Manager:</b>	
<b>Applies to:</b>	VcpProject					
<b>Applies to Description:</b>	Voluntary Cleanup Program					
<b>Related ID:</b>					<b>Start Date:</b>	2007-08-21
<b>VCP Prj No:</b>	NW1181				<b>End Date:</b>	
<b>Activity Name:</b>	VCP Termination				<b>Legal Mechanism:</b>	
<b>Activity Status:</b>	Completed				<b>Performed by:</b>	
<b>County Name:</b>	King				<b>Project Manager:</b>	
<b>Applies to:</b>	VcpProject					
<b>Applies to Description:</b>	Voluntary Cleanup Program					
<b>Related ID:</b>					<b>Start Date:</b>	2014-04-24
<b>VCP Prj No:</b>	NW2601				<b>End Date:</b>	
<b>Activity Name:</b>	VCP Receipt of Plan or Report				<b>Legal Mechanism:</b>	
<b>Activity Status:</b>	Completed				<b>Performed by:</b>	
<b>County Name:</b>	King				<b>Project Manager:</b>	Escobedo, Diane
<b>Applies to:</b>	VcpProject					
<b>Applies to Description:</b>	Voluntary Cleanup Program					
<b>Related ID:</b>					<b>Start Date:</b>	
<b>VCP Prj No:</b>	NW1181				<b>End Date:</b>	
<b>Activity Name:</b>	VCP Opinion on Cleanup Action Plan				<b>Legal Mechanism:</b>	
<b>Activity Status:</b>	Completed				<b>Performed by:</b>	
<b>County Name:</b>	King				<b>Project Manager:</b>	Adams, Mark
<b>Applies to:</b>	VcpProject					
<b>Applies to Description:</b>	Voluntary Cleanup Program					
<b>Related ID:</b>					<b>Start Date:</b>	2013-01-02
<b>VCP Prj No:</b>	NW2601				<b>End Date:</b>	2013-03-21
<b>Activity Name:</b>	VCP Opinion on Site Cleanup				<b>Legal Mechanism:</b>	
<b>Activity Status:</b>	Completed				<b>Performed by:</b>	
<b>County Name:</b>	King				<b>Project Manager:</b>	Freeman, Eugene
<b>Applies to:</b>	VcpProject					
<b>Applies to Description:</b>	Voluntary Cleanup Program					
<hr/>						
<b><u>Media Contaminants</u></b>						
<b>Contaminant Type:</b>	Petroleum-Other				<b>Sediment:</b>	
<b>Groundwater:</b>	B				<b>Sediment Desc.:</b>	
<b>Groundwater Desc.:</b>	Below Cleanup Level				<b>Air:</b>	
<b>Surface Water:</b>					<b>Air Desc.:</b>	

Map Key	Number of Records	Direction	Distance (mi/ft)	Elev/Diff (ft)	Site	DB
<hr/>						
<b>Surfacewater Desc.:</b>					<b>Bedrock:</b>	
<b>Soil:</b>	B				<b>Bedrock Desc.:</b>	
<b>Soil Desc.:</b>	Below Cleanup Level				<b>County Name:</b>	King
<b>Contaminant Type:</b>	Polynuclear Aromatic Hydrocarbons				<b>Sediment:</b>	
<b>Groundwater:</b>					<b>Sediment Desc.:</b>	
<b>Groundwater Desc.:</b>					<b>Air:</b>	S
<b>Surface Water:</b>	S				<b>Air Desc.:</b>	Suspected
<b>Surfacewater Desc.:</b>	Suspected				<b>Bedrock:</b>	
<b>Soil:</b>	B				<b>Bedrock Desc.:</b>	
<b>Soil Desc.:</b>	Below Cleanup Level				<b>County Name:</b>	King
<b>Contaminant Type:</b>	Metals Priority Pollutants				<b>Sediment:</b>	
<b>Groundwater:</b>	B				<b>Sediment Desc.:</b>	
<b>Groundwater Desc.:</b>	Below Cleanup Level				<b>Air:</b>	S
<b>Surface Water:</b>	S				<b>Air Desc.:</b>	Suspected
<b>Surfacewater Desc.:</b>	Suspected				<b>Bedrock:</b>	
<b>Soil:</b>	B				<b>Bedrock Desc.:</b>	
<b>Soil Desc.:</b>	Below Cleanup Level				<b>County Name:</b>	King
<b>Contaminant Type:</b>	Petroleum Products-Unspecified				<b>Sediment:</b>	
<b>Groundwater:</b>					<b>Sediment Desc.:</b>	
<b>Groundwater Desc.:</b>					<b>Air:</b>	S
<b>Surface Water:</b>	S				<b>Air Desc.:</b>	Suspected
<b>Surfacewater Desc.:</b>	Suspected				<b>Bedrock:</b>	
<b>Soil:</b>					<b>Bedrock Desc.:</b>	
<b>Soil Desc.:</b>					<b>County Name:</b>	King
<b>Contaminant Type:</b>	Halogenated Organics				<b>Sediment:</b>	
<b>Groundwater:</b>	C				<b>Sediment Desc.:</b>	
<b>Groundwater Desc.:</b>	Confirmed Above Cleanup Level				<b>Air:</b>	S
<b>Surface Water:</b>	S				<b>Air Desc.:</b>	Suspected
<b>Surfacewater Desc.:</b>	Suspected				<b>Bedrock:</b>	
<b>Soil:</b>	C				<b>Bedrock Desc.:</b>	
<b>Soil Desc.:</b>	Confirmed Above Cleanup Level				<b>County Name:</b>	King

[27](#)

4 of 6

NW

0.14 /  
739.55

88.32 /  
4

FORMER MERCER ISLAND  
CLEANERS  
7652 SE 27TH  
MERCER ISLAND WA 98040

RCRA LQG

**EPA Handler ID:** WAD981772403  
**Land Type Code:** P  
**Land Type Desc:** Private  
**Federal Waste Generator Code:** 1  
**Gen Status Univ Code:** LQG  
**Gen Status Univ Desc:** Large Quantity Generator  
**Importer Activity:** No  
**Mixed Waste Generator:** No  
**Transporter Activity:** No  
**Transfer Facility:** No  
**Recycler Activity:** No  
**Onsite Burner Exemption:** No  
**Furnace Exemption:** No  
**Underground Inject Activity:** No  
**Receives Waste from Offsite:** No  
**TSD Type:** -----  
**TSD Activity:** No  
**Corrective Action Univ:** No  
**Non TSDFs where RCRA Corr:** No  
**TSDFs Subject to C:** No  
**Institutional Control Indicator:** N  
**Used Oil Transporter:**  
**Used Oil Transfer Facility:**  
**Used Oil Processor:**  
**Used Oil Refiner:**  
**Used Oil Burner:**  
**Used Oil Market Burner:**

Map Key	Number of Records	Direction	Distance (mi/ft)	Elev/Diff (ft)	Site	DB
<b>Used Oil Spec Marketer:</b>						
Activity Location:		WA				
County Code:		WA033				
County Name:		KING				
Contact Name:		ANDREW ZABEL				
Contact Phone No and Ext:		206-547-1752				
Contact Email:		ANDY@HOULIHAN-LAW.COM				
Contact Address:		3401 EVANSTON AVE N STE C , SEATTLE , WA, 98103 , US				
Mailing Address:		2737 78TH AVE SE #201 , MERCER ISLAND , WA, 98040 , US				

#### Violation/Evaluation Summary

**Note:** NO RECORDS: As of Jan 24 2018, there are no Compliance Monitoring and Enforcement (violation) records associated with this facility (EPA ID).

#### Handler Details

Source Type:	I	Used Oil Transporter:	No
Receive Date:	20050802	UO Transfer Fac:	No
Non Notifier:		Used Oil Processor:	No
Acknowledge Flag:		Used Oil Refiner:	No
Acknowledge Date:	19000101	Used Oil Burner:	No
Accessibility:		UO Market Burner:	No
Land Type:	P	UO Spec Marketer:	No
Fed Waste Gen Own:	HQ	Current Site Name:	MERCER ISLAND CLEANERS
Fed Waste Gen Cd:	N	Location Street No:	
Fed Waste Gen Desc:		Location Street 1:	7652 SE 27TH
ST Waste Gen Own:	WA	Location Street 2:	
State Waste Gen Cd:	N	Location City:	MERCER ISLAND
Short Term Gen:	No	Location State:	WA
Importer Activity:	No	Location Zip Code:	98040
Mixed Waste Gen:	No	County Code:	WA033
Transporter:	No	State District:	NWRO
Transfer Facility:	No	Mailing Street No:	
TSD Activity:	No	Mailing Street 1:	7652 SE 27TH ST
Recycler Activity:	No	Mailing Street 2:	
Onsite Burn Exempt:	No	Mailing City:	MERCER ISLAND
Furnace Exemption:	No	Mailing State:	WA
Underground Inject:	No	Mailing Zip Code:	98040-2805
Off Site Receipt:	No	Mailing Country:	US
Waste Dest Fac:	No	Contact First Name:	MERCER ISLAND C
Subpart K College:		Contact Middle Initial:	
Subpart K Hospital:		Contact Last Name:	MERCER ISLAND C
Subpart K Non Profit:		Contact Street No:	
Subpart K Withdraw:		Contact Street 1:	7652 SE 27TH ST
Include Ntnl Rprt:		Contact Street 2:	
Reporting Cycle:		Contact City:	MERCER ISLAND
LQHUU:	No	Contact State:	WA
Trader Importer:		Contact Zip:	98040-2805
Trader Exporter:		Contact Country:	US
Slab Importer:		Contact Phone:	000-000-0000
Slab Exporter:		Contact Phone Ext:	
Current Record:	No	Contact Fax:	000-000-0000
Location Country:	US	Contact Email Addr:	
State District Owner:	WA	Contact Title:	

#### Handler Details

Source Type:	B	Used Oil Transporter:	No
Receive Date:	20160127	UO Transfer Fac:	No
Non Notifier:		Used Oil Processor:	No
Acknowledge Flag:		Used Oil Refiner:	No
Acknowledge Date:		Used Oil Burner:	No
Accessibility:		UO Market Burner:	No
Land Type:	P	UO Spec Marketer:	No
Fed Waste Gen Own:	HQ	Current Site Name:	FORMER MERCER ISLAND CLEANERS

Map Key	Number of Records	Direction	Distance (mi/ft)	Elev/Diff (ft)	Site	DB
<b>Fed Waste Gen Cd:</b>	1				<b>Location Street No:</b>	
<b>Fed Waste Gen Desc:</b>	Large Quantity Generator				<b>Location Street 1:</b>	7652 SE 27TH
<b>ST Waste Gen Own:</b>	WA				<b>Location Street 2:</b>	
<b>State Waste Gen Cd:</b>	1				<b>Location City:</b>	MERCER ISLAND
<b>Short Term Gen:</b>	No				<b>Location State:</b>	WA
<b>Importer Activity:</b>	No				<b>Location Zip Code:</b>	98040
<b>Mixed Waste Gen:</b>	No				<b>County Code:</b>	WA033
<b>Transporter:</b>	No				<b>State District:</b>	NWRO
<b>Transfer Facility:</b>	No				<b>Mailing Street No:</b>	
<b>TSD Activity:</b>	No				<b>Mailing Street 1:</b>	2737 78TH AVE SE #201
<b>Recycler Activity:</b>	No				<b>Mailing Street 2:</b>	
<b>Onsite Burn Exempt:</b>	No				<b>Mailing City:</b>	MERCER ISLAND
<b>Furnace Exemption:</b>	No				<b>Mailing State:</b>	WA
<b>Underground Inject:</b>	No				<b>Mailing Zip Code:</b>	98040
<b>Off Site Receipt:</b>	No				<b>Mailing Country:</b>	US
<b>Waste Dest Fac:</b>	No				<b>Contact First Name:</b>	ANDREW
<b>Subpart K College:</b>	No				<b>Contact Middle Initial:</b>	
<b>Subpart K Hospital:</b>	No				<b>Contact Last Name:</b>	ZABEL
<b>Subpart K Non Profit:</b>	No				<b>Contact Street No:</b>	
<b>Subpart K Withdraw:</b>	No				<b>Contact Street 1:</b>	3401 EVANSTON AVE N STE C
<b>Include Ntnl Rpmt:</b>	Y				<b>Contact Street 2:</b>	
<b>Reporting Cycle:</b>	2015				<b>Contact City:</b>	SEATTLE
<b>LQHUU:</b>	No				<b>Contact State:</b>	WA
<b>Trader Importer:</b>					<b>Contact Zip:</b>	98103
<b>Trader Exporter:</b>					<b>Contact Country:</b>	US
<b>Slab Importer:</b>					<b>Contact Phone:</b>	206-547-1752
<b>Slab Exporter:</b>					<b>Contact Phone Ext:</b>	
<b>Current Record:</b>	Yes				<b>Contact Fax:</b>	
<b>Location Country:</b>	US				<b>Contact Email Addr:</b>	ANDY@HOULIHAN-LAW.COM
<b>State District Owner:</b>	WA				<b>Contact Title:</b>	

#### Handler Details

<b>Source Type:</b>	I	<b>Used Oil Transporter:</b>	No
<b>Receive Date:</b>	20150316	<b>UO Transfer Fac:</b>	No
<b>Non Notifier:</b>		<b>Used Oil Processor:</b>	No
<b>Acknowledge Flag:</b>		<b>Used Oil Refiner:</b>	No
<b>Acknowledge Date:</b>		<b>Used Oil Burner:</b>	No
<b>Accessibility:</b>		<b>UO Market Burner:</b>	No
<b>Land Type:</b>	P	<b>UO Spec Marketer:</b>	No
<b>Fed Waste Gen Own:</b>	HQ	<b>Current Site Name:</b>	FORMER MERCER ISLAND CLEANERS
<b>Fed Waste Gen Cd:</b>	2	<b>Location Street No:</b>	
<b>Fed Waste Gen Desc:</b>	Small Quantity Generator	<b>Location Street 1:</b>	7652 SE 27TH
<b>ST Waste Gen Own:</b>	WA	<b>Location Street 2:</b>	
<b>State Waste Gen Cd:</b>	2	<b>Location City:</b>	MERCER ISLAND
<b>Short Term Gen:</b>	No	<b>Location State:</b>	WA
<b>Importer Activity:</b>	No	<b>Location Zip Code:</b>	98040
<b>Mixed Waste Gen:</b>	No	<b>County Code:</b>	WA033
<b>Transporter:</b>	No	<b>State District:</b>	NWRO
<b>Transfer Facility:</b>	No	<b>Mailing Street No:</b>	
<b>TSD Activity:</b>	No	<b>Mailing Street 1:</b>	2737 78TH AVE SE #201
<b>Recycler Activity:</b>	No	<b>Mailing Street 2:</b>	
<b>Onsite Burn Exempt:</b>	No	<b>Mailing City:</b>	MERCER ISLAND
<b>Furnace Exemption:</b>	No	<b>Mailing State:</b>	WA
<b>Underground Inject:</b>	No	<b>Mailing Zip Code:</b>	98040
<b>Off Site Receipt:</b>	No	<b>Mailing Country:</b>	US
<b>Waste Dest Fac:</b>	No	<b>Contact First Name:</b>	ANDREW
<b>Subpart K College:</b>	No	<b>Contact Middle Initial:</b>	
<b>Subpart K Hospital:</b>	No	<b>Contact Last Name:</b>	ZABEL
<b>Subpart K Non Profit:</b>	No	<b>Contact Street No:</b>	
<b>Subpart K Withdraw:</b>	No	<b>Contact Street 1:</b>	6401 EVANSTON AVE N STE C
<b>Include Ntnl Rpmt:</b>		<b>Contact Street 2:</b>	
<b>Reporting Cycle:</b>		<b>Contact City:</b>	SEATTLE
<b>LQHUU:</b>	No	<b>Contact State:</b>	WA
<b>Trader Importer:</b>		<b>Contact Zip:</b>	98103
<b>Trader Exporter:</b>		<b>Contact Country:</b>	US
<b>Slab Importer:</b>		<b>Contact Phone:</b>	206-547-1752
<b>Slab Exporter:</b>		<b>Contact Phone Ext:</b>	

Map Key	Number of Records	Direction	Distance (mi/ft)	Elev/Diff (ft)	Site	DB
---------	-------------------	-----------	------------------	----------------	------	----

<b>Current Record:</b>	No				<b>Contact Fax:</b>	
<b>Location Country:</b>	US				<b>Contact Email Addr:</b>	ANDY@HOULIHAN-LAW.COM
<b>State District Owner:</b>	WA				<b>Contact Title:</b>	

#### Hazardous Waste Details

<b>Haz Waste Cd Owner:</b>	HQ				<b>Source Type:</b>	B
<b>Haz Waste Cd:</b>	F002				<b>Code Type:</b>	F
<b>BR Waste Code Active Status:</b>	Yes					
<b>Waste Code Active Status:</b>	Yes					
<b>Waste Code Desc:</b>	THE FOLLOWING SPENT HALOGENATED SOLVENTS: TETRACHLOROETHYLENE, METHYLENE CHLORIDE, TRICHLOROETHYLENE, 1,1,1-TRICHLOROETHANE, CHLOROBENZENE, 1,1,2-TRICHLORO-1,2,2-TRIFLUOROETHANE, ORTHO-DICHLOROBENZENE, TRICHLOROFLUOROMETHANE, AND 1,1,2, TRICHLOROETHANE; ALL SPENT SOLVENT MIXTURES/BLENDS CONTAINING, BEFORE USE, A TOTAL OF TEN PERCENT OR MORE (BY VOLUME) OF ONE OR MORE OF THE ABOVE HALOGENATED SOLVENTS OR THOSE SOLVENTS LISTED IN F001, F004, AND F005; AND STILL BOTTOMS FROM THE RECOVERY OF THESE SPENT SOLVENTS AND SPENT SOLVENT MIXTURES.					

<b>Haz Waste Cd Owner:</b>	HQ				<b>Source Type:</b>	I
<b>Haz Waste Cd:</b>	F002				<b>Code Type:</b>	F
<b>BR Waste Code Active Status:</b>	Yes					
<b>Waste Code Active Status:</b>	Yes					
<b>Waste Code Desc:</b>	THE FOLLOWING SPENT HALOGENATED SOLVENTS: TETRACHLOROETHYLENE, METHYLENE CHLORIDE, TRICHLOROETHYLENE, 1,1,1-TRICHLOROETHANE, CHLOROBENZENE, 1,1,2-TRICHLORO-1,2,2-TRIFLUOROETHANE, ORTHO-DICHLOROBENZENE, TRICHLOROFLUOROMETHANE, AND 1,1,2, TRICHLOROETHANE; ALL SPENT SOLVENT MIXTURES/BLENDS CONTAINING, BEFORE USE, A TOTAL OF TEN PERCENT OR MORE (BY VOLUME) OF ONE OR MORE OF THE ABOVE HALOGENATED SOLVENTS OR THOSE SOLVENTS LISTED IN F001, F004, AND F005; AND STILL BOTTOMS FROM THE RECOVERY OF THESE SPENT SOLVENTS AND SPENT SOLVENT MIXTURES.					

#### NAICS Details

<b>Source Type:</b>	I				<b>NAICS Active Status:</b>	Yes
<b>NAICS Code Owner:</b>	HQ				<b>NAICS Cycle:</b>	2012
<b>NAICS Code:</b>	812320					
<b>NAICS Description:</b>	DRYCLEANING AND LAUNDRY SERVICES (EXCEPT COIN-OPERATED)					
<b>Source Type:</b>	I				<b>NAICS Active Status:</b>	Yes
<b>NAICS Code Owner:</b>	HQ				<b>NAICS Cycle:</b>	2002
<b>NAICS Code:</b>	81232					
<b>NAICS Description:</b>	DRYCLEANING AND LAUNDRY SERVICES (EXCEPT COIN-OPERATED)					
<b>Source Type:</b>	B				<b>NAICS Active Status:</b>	Yes
<b>NAICS Code Owner:</b>	HQ				<b>NAICS Cycle:</b>	2002
<b>NAICS Code:</b>	81232					
<b>NAICS Description:</b>	DRYCLEANING AND LAUNDRY SERVICES (EXCEPT COIN-OPERATED)					

#### Owner/Operator Details

<b>Owner/Operator Ind:</b>	CO				<b>Country:</b>	US
<b>Name:</b>	MERCER LANDMARK LLC				<b>Zip Code:</b>	98040
<b>Street No:</b>					<b>Phone:</b>	206-232-1980
<b>Street 1:</b>	2737 78TH AVE SE #201				<b>Type:</b>	P
<b>Street 2:</b>					<b>Date Became Current:</b>	
<b>City:</b>	MERCER ISLAND				<b>Date Ended Current:</b>	
<b>State:</b>	WA					
<b>Source Type:</b>	I					
<b>Owner/Operator Ind:</b>	CP				<b>Country:</b>	US
<b>Name:</b>	MERCER LANDMARK LLC				<b>Zip Code:</b>	98040
<b>Street No:</b>					<b>Phone:</b>	206-232-1980
<b>Street 1:</b>	2737 78TH AVE SE #201				<b>Type:</b>	P
<b>Street 2:</b>					<b>Date Became Current:</b>	
<b>City:</b>	MERCER ISLAND				<b>Date Ended Current:</b>	
<b>State:</b>	WA					
<b>Source Type:</b>	B					



Map Key	Number of Records	Direction	Distance (mi/ft)	Elev/Diff (ft)	Site	DB
<hr/>						
<b>Owner/Operator Ind:</b>	CP				<b>Country:</b> US	
<b>Name:</b>	SUN L				<b>Zip Code:</b> 98040	
<b>Street No:</b>					<b>Phone:</b> 206-232-0503	
<b>Street 1:</b>	7652 SE 27TH				<b>Type:</b> P	
<b>Street 2:</b>					<b>Date Became Current:</b> 19000101	
<b>City:</b>	MERCER ISLAND				<b>Date Ended Current:</b>	
<b>State:</b>	WA					
<b>Source Type:</b>	I					
<hr/>						
<b>Owner/Operator Ind:</b>	CO				<b>Country:</b> US	
<b>Name:</b>	MERCER ISLAND C M				<b>Zip Code:</b> 98040-2805	
<b>Street No:</b>					<b>Phone:</b> 206-232-0503	
<b>Street 1:</b>	7652 SE 27TH ST				<b>Type:</b> P	
<b>Street 2:</b>					<b>Date Became Current:</b> 19960502	
<b>City:</b>	MERCER ISLAND				<b>Date Ended Current:</b>	
<b>State:</b>	WA					
<b>Source Type:</b>	I					
<hr/>						
<b>Owner/Operator Ind:</b>	CO				<b>Country:</b> US	
<b>Name:</b>	MERCER LANDMARK LLC				<b>Zip Code:</b> 98040	
<b>Street No:</b>					<b>Phone:</b> 206-232-1980	
<b>Street 1:</b>	2737 78TH AVE SE #201				<b>Type:</b> P	
<b>Street 2:</b>					<b>Date Became Current:</b>	
<b>City:</b>	MERCER ISLAND				<b>Date Ended Current:</b>	
<b>State:</b>	WA					
<b>Source Type:</b>	B					
<hr/>						
<b>Owner/Operator Ind:</b>	CP				<b>Country:</b> US	
<b>Name:</b>	MERCER LANDMARK LLC				<b>Zip Code:</b> 98040	
<b>Street No:</b>					<b>Phone:</b> 206-232-1980	
<b>Street 1:</b>	2737 78TH AVE SE #201				<b>Type:</b> P	
<b>Street 2:</b>					<b>Date Became Current:</b>	
<b>City:</b>	MERCER ISLAND				<b>Date Ended Current:</b>	
<b>State:</b>	WA					
<b>Source Type:</b>	I					
<hr/>						
<a href="#">27</a>	5 of 6	NW	0.14 / 739.55	88.32 / 4	Mercer Island Cleaners 7652 SE 27TH MERCER ISLAND WA 98040	ALL SITES
<hr/>						
<b>Facility/Site ID:</b>	36895595					
<b>Latitude:</b>	47.5867407664674					
<b>Longitude:</b>	-122.236154667545					
<hr/>						
<b>--Details--</b>						
<b>Program ID:</b>					<b>Interact Start Dt:</b> 8/22/2007	
<b>Interaction ID:</b>	40956				<b>Interact End Dt:</b>	
<b>Interaction Status:</b>	A				<b>Ecology Program:</b> TOXICS	
<b>Int Status Desc:</b>	Active				<b>Facility Alternate:</b> Mercer Island Cleaners	
<b>Interaction Type:</b>	SCS				<b>Program Name Desc:</b> Toxics Cleanup Program	
<b>Interaction Desc:</b>	State Cleanup Site				<b>Prog Database Name:</b> ISIS	
<b>Database Name Desc:</b>	Integrated Site Info System					
<hr/>						
<b>Program ID:</b>	WAD981772403				<b>Interact Start Dt:</b> 12/31/2016	
<b>Interaction ID:</b>	124354				<b>Interact End Dt:</b>	
<b>Interaction Status:</b>	A				<b>Ecology Program:</b> HAZWASTE	
<b>Int Status Desc:</b>	Active				<b>Facility Alternate:</b> Former Mercer Island Cleaners	
<b>Interaction Type:</b>	HWOTHER				<b>Program Name Desc:</b> Hazardous Waste & Toxics Reduction Program	
<b>Interaction Desc:</b>	Haz Waste Management Activity				<b>Prog Database Name:</b> TURBOWASTE	
<b>Database Name Desc:</b>	Hazardous Waste Inf Mgt System					
<hr/>						
<b>Program ID:</b>	NW2601				<b>Interact Start Dt:</b> 6/1/2012	
<b>Interaction ID:</b>	101758				<b>Interact End Dt:</b>	
<b>Interaction Status:</b>	A				<b>Ecology Program:</b> TOXICS	
<b>Int Status Desc:</b>	Active				<b>Facility Alternate:</b> Mercer Island Cleaners	
<b>Interaction Type:</b>	VOLCLNST				<b>Program Name Desc:</b> Toxics Cleanup Program	

Map Key	Number of Records	Direction	Distance (mi/ft)	Elev/Diff (ft)	Site	DB
<b>Interaction Desc:</b> <b>Database Name Desc:</b>		Voluntary Cleanup Sites Integrated Site Info System		<b>Prog Database Name:</b> ISIS		
<b>Program ID:</b> <b>Interaction ID:</b> <b>Interaction Status:</b> <b>Int Status Desc:</b> <b>Interaction Type:</b> <b>Interaction Desc:</b> <b>Database Name Desc:</b>		WAD981772403 112334 I Inactive HWG Hazardous Waste Generator Hazardous Waste Inf Mgt System		<b>Interact Start Dt:</b> <b>Interact End Dt:</b> <b>Ecology Program:</b> <b>Facility Alternate:</b> <b>Program Name Desc:</b> <b>Prog Database Name:</b>		1/1/2014 12/31/2016 HAZWASTE Former Mercer Island Cleaners Hazardous Waste & Toxics Reduction Program TURBOWASTE
<b>Program ID:</b> <b>Interaction ID:</b> <b>Interaction Status:</b> <b>Int Status Desc:</b> <b>Interaction Type:</b> <b>Interaction Desc:</b> <b>Database Name Desc:</b>		WAD981772403 40954 I Inactive HWG Hazardous Waste Generator Hazardous Waste Inf Mgt System		<b>Interact Start Dt:</b> <b>Interact End Dt:</b> <b>Ecology Program:</b> <b>Facility Alternate:</b> <b>Program Name Desc:</b> <b>Prog Database Name:</b>		2/8/1988 12/31/2002 HAZWASTE Hazardous Waste & Toxics Reduction Program TURBOWASTE
<b>Program ID:</b> <b>Interaction ID:</b> <b>Interaction Status:</b> <b>Int Status Desc:</b> <b>Interaction Type:</b> <b>Interaction Desc:</b> <b>Database Name Desc:</b>		NW1181 40955 I Inactive VOLCLNST Voluntary Cleanup Sites Integrated Site Info System		<b>Interact Start Dt:</b> <b>Interact End Dt:</b> <b>Ecology Program:</b> <b>Facility Alternate:</b> <b>Program Name Desc:</b> <b>Prog Database Name:</b>		12/3/2003 8/22/2007 TOXICS Mercer Island Cleaners Toxics Cleanup Program ISIS

<a href="#">27</a>	6 of 6	NW	0.14 / 739.55	88.32 / 4	Mercer Island Cleaners 7652 SE 27TH MERCER ISLAND WA 98040	VCP
<b>Facility Site ID:</b> <b>Cleanup Site ID:</b> <b>Project No:</b> <b>VCP No:</b> <b>Site Status:</b> <b>VCP?:</b> <b>Brownfield?:</b> <b>PSI?:</b> <b>WARM Rank:</b> <b>WARM Rank Desc:</b> <b>VCP Activity:</b> <b>Source:</b>		36895595 4574   Cleanup Started Yes   N   Toxics Cleanup Program Web Reporting - Confirmed and Suspected Contaminated Sites		<b>NFA Date:</b> <b>Decision Date:</b> <b>Opinion Request Dt:</b> <b>VCP Manager:</b> <b>Resp Section:</b> <b>Resp Unit:</b> <b>County:</b> <b>Region:</b> <b>Latitude:</b> <b>Longitude:</b>		    Headquarters  King Northwest 47.58674 -122.23615

**Toxics Cleanup Program Web Reporting - Confirmed and Suspected Contaminated Sites**

<b>Contaminant:</b> <b>Groundwater:</b> <b>Surface Water:</b> <b>Soil:</b> <b>Sediment:</b> <b>Air:</b> <b>Bedrock:</b>		Petroleum-Other B  B     Petroleum Products-Unspecified S  S   Polycyclic Aromatic Hydrocarbons S B		<b>Contaminant Desc:</b> <b>Groundwater Desc:</b> <b>Surface Water Desc:</b> <b>Soil Desc:</b> <b>Sediment Desc:</b> <b>Air Desc:</b> <b>Bedrock Desc:</b>		 Below Cleanup Level Below Cleanup Level     Suspected Suspected  Suspected Below Cleanup Level
---	--	---	--	--	--	--

Map Key	Number of Records	Direction	Distance (mi/ft)	Elev/Diff (ft)	Site	DB
<b>Sediment:</b>					<b>Sediment Desc:</b>	
<b>Air:</b>	S				<b>Air Desc:</b>	Suspected
<b>Bedrock:</b>					<b>Bedrock Desc:</b>	
<b>Contaminant:</b>	Metals Priority Pollutants				<b>Contaminant Desc:</b>	
<b>Groundwater:</b>	B				<b>Groundwater Desc:</b>	Below Cleanup Level
<b>Surface Water:</b>	S				<b>Surface Water Desc:</b>	Suspected
<b>Soil:</b>	B				<b>Soil Desc:</b>	Below Cleanup Level
<b>Sediment:</b>					<b>Sediment Desc:</b>	
<b>Air:</b>	S				<b>Air Desc:</b>	Suspected
<b>Bedrock:</b>					<b>Bedrock Desc:</b>	
<b>Contaminant:</b>	Halogenated Organics				<b>Contaminant Desc:</b>	
<b>Groundwater:</b>	C				<b>Groundwater Desc:</b>	Confirmed Above Cleanup Level
<b>Surface Water:</b>	S				<b>Surface Water Desc:</b>	Suspected
<b>Soil:</b>	C				<b>Soil Desc:</b>	Confirmed Above Cleanup Level
<b>Sediment:</b>					<b>Sediment Desc:</b>	
<b>Air:</b>	S				<b>Air Desc:</b>	Suspected
<b>Bedrock:</b>					<b>Bedrock Desc:</b>	

<a href="#">28</a>	1 of 6	N	0.16 / 823.05	88.13 / 3	<b>Chevron 92736 7725 SUNSET HWY MERCER ISLAND WA 98040</b>	ICR
<b>Cleanup Site ID:</b>	6554			<b>WRIA ID:</b>	8	
<b>Facility Site ID:</b>	71837884			<b>Is NFA Site:</b>	Yes	
<b>Site Status:</b>	No Further Action Required			<b>Responsible Unit:</b>	Northwest	
<b>Statute:</b>	MTCA			<b>Latitude:</b>	47.619320999999999	
<b>Rank:</b>				<b>Longitude:</b>	-122.234997000000001	
<b>Rank Description:</b>				<b>Legislative District:</b>	48	
<b>Has Env Covenant:</b>				<b>Congr District:</b>	1	
<b>Is Brownfiled Site:</b>				<b>County Name:</b>	King	
<b>Is PSI Site:</b>						
<b><u>Cleanup Activities</u></b>						
<b>Related ID:</b>	3822			<b>Start Date:</b>	2005-11-01	
<b>VCP Prj No:</b>				<b>End Date:</b>	2005-11-21	
<b>Activity Name:</b>	LUST - Report Received			<b>Legal Mechanism:</b>		
<b>Activity Status:</b>				<b>Performed by:</b>		
<b>County Name:</b>	King			<b>Project Manager:</b>		
<b>Applies to:</b>	LUST					
<b>Applies to Description:</b>	Leaking Underground Storage Tank					
<b>Related ID:</b>	3822			<b>Start Date:</b>	2006-05-15	
<b>VCP Prj No:</b>				<b>End Date:</b>	2006-06-05	
<b>Activity Name:</b>	LUST - Report Received			<b>Legal Mechanism:</b>		
<b>Activity Status:</b>				<b>Performed by:</b>		
<b>County Name:</b>	King			<b>Project Manager:</b>		
<b>Applies to:</b>	LUST					
<b>Applies to Description:</b>	Leaking Underground Storage Tank					
<b>Related ID:</b>				<b>Start Date:</b>		
<b>VCP Prj No:</b>	NW1426			<b>End Date:</b>	2008-04-20	
<b>Activity Name:</b>	VCP Termination			<b>Legal Mechanism:</b>		
<b>Activity Status:</b>	Completed			<b>Performed by:</b>		
<b>County Name:</b>	King			<b>Project Manager:</b>		
<b>Applies to:</b>	VcpProject					
<b>Applies to Description:</b>	Voluntary Cleanup Program					
<b>Related ID:</b>	3822			<b>Start Date:</b>	1995-02-27	
<b>VCP Prj No:</b>				<b>End Date:</b>	1995-02-27	
<b>Activity Name:</b>	LUST - Notification			<b>Legal Mechanism:</b>		
<b>Activity Status:</b>				<b>Performed by:</b>		
<b>County Name:</b>	King			<b>Project Manager:</b>		
<b>Applies to:</b>	LUST					
<b>Applies to Description:</b>	Leaking Underground Storage Tank					

<i>Map Key</i>	<i>Number of Records</i>	<i>Direction</i>	<i>Distance (mi/ft)</i>	<i>Elev/Diff (ft)</i>	<i>Site</i>	<i>DB</i>
<b>Related ID:</b> <b>VCP Prj No:</b> <b>Activity Name:</b> <b>Activity Status:</b> <b>County Name:</b> <b>Applies to:</b> <b>Applies to Description:</b>	3822  Leaking Underground Storage Tank King LUST				<b>Start Date:</b> <b>End Date:</b> <b>Legal Mechanism:</b> <b>Performed by:</b> <b>Project Manager:</b>	2005-06-13 2005-07-07    
<b>Related ID:</b> <b>VCP Prj No:</b> <b>Activity Name:</b> <b>Activity Status:</b> <b>County Name:</b> <b>Applies to:</b> <b>Applies to Description:</b>	3822  Leaking Underground Storage Tank King LUST				<b>Start Date:</b> <b>End Date:</b> <b>Legal Mechanism:</b> <b>Performed by:</b> <b>Project Manager:</b>	2007-06-01 2007-06-07    
<b>Related ID:</b> <b>VCP Prj No:</b> <b>Activity Name:</b> <b>Activity Status:</b> <b>County Name:</b> <b>Applies to:</b> <b>Applies to Description:</b>	NW1426 VCP Opinion on Cleanup Action Completed King VcpProject				<b>Start Date:</b> <b>End Date:</b> <b>Legal Mechanism:</b> <b>Performed by:</b> <b>Project Manager:</b>	    Kuntz, Michael
<b>Related ID:</b> <b>VCP Prj No:</b> <b>Activity Name:</b> <b>Activity Status:</b> <b>County Name:</b> <b>Applies to:</b> <b>Applies to Description:</b>	  Site Status Changed to NFA King CleanupSite				<b>Start Date:</b> <b>End Date:</b> <b>Legal Mechanism:</b> <b>Performed by:</b> <b>Project Manager:</b>	 2008-03-25    
<b>Related ID:</b> <b>VCP Prj No:</b> <b>Activity Name:</b> <b>Activity Status:</b> <b>County Name:</b> <b>Applies to:</b> <b>Applies to Description:</b>	3822  Leaking Underground Storage Tank King LUST				<b>Start Date:</b> <b>End Date:</b> <b>Legal Mechanism:</b> <b>Performed by:</b> <b>Project Manager:</b>	2005-02-07 2005-02-28    
<b>Related ID:</b> <b>VCP Prj No:</b> <b>Activity Name:</b> <b>Activity Status:</b> <b>County Name:</b> <b>Applies to:</b> <b>Applies to Description:</b>	NW1426 VCP Application Completed King VcpProject				<b>Start Date:</b> <b>End Date:</b> <b>Legal Mechanism:</b> <b>Performed by:</b> <b>Project Manager:</b>	2005-03-31     
<b>Related ID:</b> <b>VCP Prj No:</b> <b>Activity Name:</b> <b>Activity Status:</b> <b>County Name:</b> <b>Applies to:</b> <b>Applies to Description:</b>	3822  Leaking Underground Storage Tank King LUST				<b>Start Date:</b> <b>End Date:</b> <b>Legal Mechanism:</b> <b>Performed by:</b> <b>Project Manager:</b>	1995-02-16 1995-02-16    
<b>Related ID:</b> <b>VCP Prj No:</b> <b>Activity Name:</b> <b>Activity Status:</b> <b>County Name:</b> <b>Applies to:</b> <b>Applies to Description:</b>	NW1426 VCP Opinion on Interim Action Completed King VcpProject				<b>Start Date:</b> <b>End Date:</b> <b>Legal Mechanism:</b> <b>Performed by:</b> <b>Project Manager:</b>	2008-06-05    Kuntz, Michael
<b>Related ID:</b> <b>VCP Prj No:</b> <b>Activity Name:</b> <b>Activity Status:</b>	3822  Leaking Underground Storage Tank				<b>Start Date:</b> <b>End Date:</b> <b>Legal Mechanism:</b> <b>Performed by:</b>	2004-11-12 2004-12-09   

Map Key	Number of Records	Direction	Distance (mi/ft)	Elev/Diff (ft)	Site	DB
<hr/>						
County Name:	King				Project Manager:	
Applies to:	LUST					
Applies to Description:	Leaking Underground Storage Tank					
Related ID:	3822				Start Date:	2005-08-22
VCP Prj No:					End Date:	2005-09-19
Activity Name:	LUST - Report Received				Legal Mechanism:	
Activity Status:					Performed by:	
County Name:	King				Project Manager:	
Applies to:	LUST					
Applies to Description:	Leaking Underground Storage Tank					
Related ID:	3822				Start Date:	2007-12-10
VCP Prj No:					End Date:	2007-12-10
Activity Name:	LUST - Report Received				Legal Mechanism:	
Activity Status:					Performed by:	
County Name:	King				Project Manager:	
Applies to:	LUST					
Applies to Description:	Leaking Underground Storage Tank					
<hr/>						
<u>Media Contaminants</u>						
Contaminant Type:	Petroleum-Gasoline				Sediment:	
Groundwater:	R				Sediment Desc.:	
Groundwater Desc.:	Remediated				Air:	
Surface Water:					Air Desc.:	
Surfacewater Desc.:					Bedrock:	
Soil:	R				Bedrock Desc.:	
Soil Desc.:	Remediated				County Name:	King
Contaminant Type:	Petroleum-Diesel				Sediment:	
Groundwater:	C				Sediment Desc.:	
Groundwater Desc.:	Confirmed Above Cleanup Level				Air:	
Surface Water:					Air Desc.:	
Surfacewater Desc.:					Bedrock:	
Soil:	C				Bedrock Desc.:	
Soil Desc.:	Confirmed Above Cleanup Level				County Name:	King
<hr/>						
<a href="#">28</a>	2 of 6	N	0.16 / 823.05	88.13 / 3	Chevron 92736 7725 SUNSET HWY MERCER ISLAND WA 98040	CSCSL NFA
Cleanup Site ID:	6554				Latitude:	47.619321
Fac Site ID:	71837884				Longitude:	-122.234997
Rank:						
Rank Desc:						
No Further Action Date:	3/25/2008					
Voluntary Cleanup Prog?:	Yes					
<hr/>						
<a href="#">28</a>	3 of 6	N	0.16 / 823.05	88.13 / 3	CHEVRON 92736 7725 SUNSET HWY MERCER ISLAND WA 98040	RCRA NON GEN
EPA Handler ID:	WAD988487682					
Land Type Code:	P					
Land Type Desc:	Private					
Federal Waste Generator Code:	N					
Gen Status Univ Code:	N					
Gen Status Univ Desc:	No Report					
Importer Activity:	No					
Mixed Waste Generator:	No					
Transporter Activity:	No					
Transfer Facility:	No					
Recycler Activity:	No					
Onsite Burner Exemption:	No					

Map Key	Number of Records	Direction	Distance (mi/ft)	Elev/Diff (ft)	Site	DB
Furnace Exemption:		No				
Underground Inject Activity:		No				
Receives Waste from Offsite:		No				
TSD Type:		-----				
TSD Activity:		No				
Corrective Action Univ:		No				
Action has been Imposed:		No				
Action under 3004 (U)(V):		No				
Institutional Control Indicator:		N				
Used Oil Transporter:						
Used Oil Transfer Facility:						
Used Oil Processor:						
Used Oil Refiner:						
Used Oil Burner:						
Used Oil Market Burner:						
Used Oil Spec Marketer:						
Activity Location:		WA				
County Code:		WA033				
County Name:		KING				
Contact Name:		KATHY NORRIS				
Contact Phone No and Ext:		206-232-2810				
Contact Email:		NAWTDESK@CHEVRON.COM				
Contact Address:		7725 SUNSET HWY , MERCER ISLAND , WA, 98040 , US				
Mailing Address:		PO BOX 6004 , SAN RAMON , WA, 94583 , US				

#### Violation/Evaluation Summary

**Note:** NO RECORDS: As of Jan 24 2018, there are no Compliance Monitoring and Enforcement (violation) records associated with this facility (EPA ID).

#### Handler Details

Source Type:	R	Used Oil Transporter:	No
Receive Date:	20071231	UO Transfer Fac:	No
Non Notifier:		Used Oil Processor:	No
Acknowledge Flag:		Used Oil Refiner:	No
Acknowledge Date:		Used Oil Burner:	No
Accessibility:		UO Market Burner:	No
Land Type:	P	UO Spec Marketer:	No
Fed Waste Gen Own:	HQ	Current Site Name:	CHEVRON 92736
Fed Waste Gen Cd:	N	Location Street No:	
Fed Waste Gen Desc:		Location Street 1:	7725 SUNSET HWY
ST Waste Gen Own:	WA	Location Street 2:	
State Waste Gen Cd:	N	Location City:	MERCER ISLAND
Short Term Gen:	No	Location State:	WA
Importer Activity:	No	Location Zip Code:	98040
Mixed Waste Gen:	No	County Code:	WA033
Transporter:	No	State District:	NWRO
Transfer Facility:	No	Mailing Street No:	
TSD Activity:	No	Mailing Street 1:	PO BOX 6004
Recycler Activity:	No	Mailing Street 2:	
Onsite Burn Exempt:	No	Mailing City:	SAN RAMON
Furnace Exemption:	No	Mailing State:	CA
Underground Inject:	No	Mailing Zip Code:	94583-2324
Off Site Receipt:	No	Mailing Country:	US
Waste Dest Fac:	No	Contact First Name:	STATION
Subpart K College:		Contact Middle Initial:	
Subpart K Hospital:		Contact Last Name:	MANAGER
Subpart K Non Profit:		Contact Street No:	
Subpart K Withdraw:		Contact Street 1:	
Include Ntnl Rprt:	N	Contact Street 2:	
Reporting Cycle:	2007	Contact City:	
LQHUU:	No	Contact State:	
Trader Importer:		Contact Zip:	
Trader Exporter:		Contact Country:	US
Slab Importer:		Contact Phone:	206-232-2810
Slab Exporter:		Contact Phone Ext:	



Map Key	Number of Records	Direction	Distance (mi/ft)	Elev/Diff (ft)	Site	DB
<b>Current Record:</b>		No			<b>Contact Fax:</b>	
<b>Location Country:</b>		US			<b>Contact Email Addr:</b>	NAWTDsk@chevron.com
<b>State District Owner:</b>		WA			<b>Contact Title:</b>	
<b><u>Handler Details</u></b>						
<b>Source Type:</b>		B			<b>Used Oil Transporter:</b>	No
<b>Receive Date:</b>		20120220			<b>UO Transfer Fac:</b>	No
<b>Non Notifier:</b>					<b>Used Oil Processor:</b>	No
<b>Acknowledge Flag:</b>					<b>Used Oil Refiner:</b>	No
<b>Acknowledge Date:</b>					<b>Used Oil Burner:</b>	No
<b>Accessibility:</b>					<b>UO Market Burner:</b>	No
<b>Land Type:</b>		P			<b>UO Spec Marketer:</b>	No
<b>Fed Waste Gen Own:</b>		HQ			<b>Current Site Name:</b>	CHEVRON 92736
<b>Fed Waste Gen Cd:</b>		N			<b>Location Street No:</b>	
<b>Fed Waste Gen Desc:</b>					<b>Location Street 1:</b>	7725 SUNSET HWY
<b>ST Waste Gen Own:</b>		WA			<b>Location Street 2:</b>	
<b>State Waste Gen Cd:</b>		N			<b>Location City:</b>	MERCER ISLAND
<b>Short Term Gen:</b>		No			<b>Location State:</b>	WA
<b>Importer Activity:</b>		No			<b>Location Zip Code:</b>	98040
<b>Mixed Waste Gen:</b>		No			<b>County Code:</b>	WA033
<b>Transporter:</b>		No			<b>State District:</b>	NWRO
<b>Transfer Facility:</b>		No			<b>Mailing Street No:</b>	
<b>TSD Activity:</b>		No			<b>Mailing Street 1:</b>	PO BOX 6004
<b>Recycler Activity:</b>		No			<b>Mailing Street 2:</b>	
<b>Onsite Burn Exempt:</b>		No			<b>Mailing City:</b>	SAN RAMON
<b>Furnace Exemption:</b>		No			<b>Mailing State:</b>	WA
<b>Underground Inject:</b>		No			<b>Mailing Zip Code:</b>	94583
<b>Off Site Receipt:</b>		No			<b>Mailing Country:</b>	US
<b>Waste Dest Fac:</b>		No			<b>Contact First Name:</b>	KATHY
<b>Subpart K College:</b>		No			<b>Contact Middle Initial:</b>	
<b>Subpart K Hospital:</b>		No			<b>Contact Last Name:</b>	NORRIS
<b>Subpart K Non Profit:</b>		No			<b>Contact Street No:</b>	
<b>Subpart K Withdraw:</b>		No			<b>Contact Street 1:</b>	7725 SUNSET HWY
<b>Include Ntnl Rprt:</b>		N			<b>Contact Street 2:</b>	
<b>Reporting Cycle:</b>		2011			<b>Contact City:</b>	MERCER ISLAND
<b>LQHUU:</b>		No			<b>Contact State:</b>	WA
<b>Trader Importer:</b>					<b>Contact Zip:</b>	98040
<b>Trader Exporter:</b>					<b>Contact Country:</b>	US
<b>Slab Importer:</b>					<b>Contact Phone:</b>	206-232-2810
<b>Slab Exporter:</b>					<b>Contact Phone Ext:</b>	
<b>Current Record:</b>		Yes			<b>Contact Fax:</b>	
<b>Location Country:</b>		US			<b>Contact Email Addr:</b>	NAWTDSEK@CHEVRON.COM
<b>State District Owner:</b>		WA			<b>Contact Title:</b>	
<b><u>Handler Details</u></b>						
<b>Source Type:</b>		R			<b>Used Oil Transporter:</b>	No
<b>Receive Date:</b>		20031231			<b>UO Transfer Fac:</b>	No
<b>Non Notifier:</b>					<b>Used Oil Processor:</b>	No
<b>Acknowledge Flag:</b>					<b>Used Oil Refiner:</b>	No
<b>Acknowledge Date:</b>					<b>Used Oil Burner:</b>	No
<b>Accessibility:</b>					<b>UO Market Burner:</b>	No
<b>Land Type:</b>		P			<b>UO Spec Marketer:</b>	No
<b>Fed Waste Gen Own:</b>		HQ			<b>Current Site Name:</b>	CHEVRON 92736
<b>Fed Waste Gen Cd:</b>		N			<b>Location Street No:</b>	
<b>Fed Waste Gen Desc:</b>					<b>Location Street 1:</b>	7725 SUNSET HWY
<b>ST Waste Gen Own:</b>		WA			<b>Location Street 2:</b>	
<b>State Waste Gen Cd:</b>		N			<b>Location City:</b>	MERCER ISLAND
<b>Short Term Gen:</b>		No			<b>Location State:</b>	WA
<b>Importer Activity:</b>		No			<b>Location Zip Code:</b>	98040
<b>Mixed Waste Gen:</b>		No			<b>County Code:</b>	WA033
<b>Transporter:</b>		No			<b>State District:</b>	NWRO
<b>Transfer Facility:</b>		No			<b>Mailing Street No:</b>	
<b>TSD Activity:</b>		No			<b>Mailing Street 1:</b>	PO BOX 6004
<b>Recycler Activity:</b>		No			<b>Mailing Street 2:</b>	
<b>Onsite Burn Exempt:</b>		No			<b>Mailing City:</b>	SAN RAMON

Map Key	Number of Records	Direction	Distance (mi/ft)	Elev/Diff (ft)	Site	DB
Furnace Exemption:	No				Mailing State:	CA
Underground Inject:	No				Mailing Zip Code:	94583-0804
Off Site Receipt:	No				Mailing Country:	US
Waste Dest Fac:	No				Contact First Name:	DEEANNA
Subpart K College:					Contact Middle Initial:	
Subpart K Hospital:					Contact Last Name:	BAUER
Subpart K Non Profit:					Contact Street No:	
Subpart K Withdraw:					Contact Street 1:	
Include Ntnl Rprt:	N				Contact Street 2:	
Reporting Cycle:	2003				Contact City:	
LQHUUW:	No				Contact State:	
Trader Importer:					Contact Zip:	
Trader Exporter:					Contact Country:	US
Slab Importer:					Contact Phone:	206-232-2810
Slab Exporter:					Contact Phone Ext:	
Current Record:	No				Contact Fax:	
Location Country:	US				Contact Email Addr:	
State District Owner:	WA				Contact Title:	

#### Handler Details

Source Type:	R	Used Oil Transporter:	No
Receive Date:	20051231	UO Transfer Fac:	No
Non Notifier:		Used Oil Processor:	No
Acknowledge Flag:		Used Oil Refiner:	No
Acknowledge Date:		Used Oil Burner:	No
Accessibility:		UO Market Burner:	No
Land Type:	P	UO Spec Marketer:	No
Fed Waste Gen Own:	HQ	Current Site Name:	CHEVRON 92736
Fed Waste Gen Cd:	2	Location Street No:	
Fed Waste Gen Desc:	Small Quantity Generator	Location Street 1:	7725 SUNSET HWY
ST Waste Gen Own:	WA	Location Street 2:	
State Waste Gen Cd:	2	Location City:	MERCER ISLAND
Short Term Gen:	No	Location State:	WA
Importer Activity:	No	Location Zip Code:	98040
Mixed Waste Gen:	No	County Code:	WA033
Transporter:	No	State District:	NWRO
Transfer Facility:	No	Mailing Street No:	
TSD Activity:	No	Mailing Street 1:	PO BOX 6004
Recycler Activity:	No	Mailing Street 2:	
Onsite Burn Exempt:	No	Mailing City:	SAN RAMON
Furnace Exemption:	No	Mailing State:	CA
Underground Inject:	No	Mailing Zip Code:	94583-2324
Off Site Receipt:	No	Mailing Country:	US
Waste Dest Fac:	No	Contact First Name:	STATION
Subpart K College:		Contact Middle Initial:	
Subpart K Hospital:		Contact Last Name:	MANAGER
Subpart K Non Profit:		Contact Street No:	
Subpart K Withdraw:		Contact Street 1:	
Include Ntnl Rprt:	N	Contact Street 2:	
Reporting Cycle:	2005	Contact City:	
LQHUUW:	No	Contact State:	
Trader Importer:		Contact Zip:	
Trader Exporter:		Contact Country:	US
Slab Importer:		Contact Phone:	206-232-2810
Slab Exporter:		Contact Phone Ext:	
Current Record:	No	Contact Fax:	
Location Country:	US	Contact Email Addr:	
State District Owner:	WA	Contact Title:	

#### Handler Details

Source Type:	B	Used Oil Transporter:	No
Receive Date:	20100210	UO Transfer Fac:	No
Non Notifier:		Used Oil Processor:	No
Acknowledge Flag:		Used Oil Refiner:	No
Acknowledge Date:		Used Oil Burner:	No

Map Key	Number of Records	Direction	Distance (mi/ft)	Elev/Diff (ft)	Site	DB
Accessibility:					UO Market Burner:	No
Land Type:	P				UO Spec Marketer:	No
Fed Waste Gen Own:	HQ				Current Site Name:	CHEVRON 92736
Fed Waste Gen Cd:	N				Location Street No:	
Fed Waste Gen Desc:					Location Street 1:	7725 SUNSET HWY
ST Waste Gen Own:	WA				Location Street 2:	
State Waste Gen Cd:	N				Location City:	MERCER ISLAND
Short Term Gen:	No				Location State:	WA
Importer Activity:	No				Location Zip Code:	98040
Mixed Waste Gen:	No				County Code:	WA033
Transporter:	No				State District:	NWRO
Transfer Facility:	No				Mailing Street No:	
TSD Activity:	No				Mailing Street 1:	PO BOX 6004
Recycler Activity:	No				Mailing Street 2:	
Onsite Burn Exempt:	No				Mailing City:	SAN RAMON
Furnace Exemption:	No				Mailing State:	WA
Underground Inject:	No				Mailing Zip Code:	94583
Off Site Receipt:	No				Mailing Country:	US
Waste Dest Fac:	No				Contact First Name:	STATION
Subpart K College:					Contact Middle Initial:	
Subpart K Hospital:					Contact Last Name:	MANAGER
Subpart K Non Profit:					Contact Street No:	
Subpart K Withdraw:					Contact Street 1:	7725 SUNSET HWY
Include Ntnl Rprt:	N				Contact Street 2:	
Reporting Cycle:	2009				Contact City:	MERCER ISLAND
LQHUU:	No				Contact State:	WA
Trader Importer:					Contact Zip:	98040
Trader Exporter:					Contact Country:	US
Slab Importer:					Contact Phone:	206-232-2810
Slab Exporter:					Contact Phone Ext:	
Current Record:	No				Contact Fax:	
Location Country:	US				Contact Email Addr:	NAWTDESK@CHEVRON.COM
State District Owner:	WA				Contact Title:	

#### Handler Details

Source Type:	I	Used Oil Transporter:	No
Receive Date:	20091013	UO Transfer Fac:	No
Non Notifier:		Used Oil Processor:	No
Acknowledge Flag:		Used Oil Refiner:	No
Acknowledge Date:		Used Oil Burner:	No
Accessibility:		UO Market Burner:	No
Land Type:	P	UO Spec Marketer:	No
Fed Waste Gen Own:	HQ	Current Site Name:	CHEVRON 92736
Fed Waste Gen Cd:	N	Location Street No:	
Fed Waste Gen Desc:		Location Street 1:	7725 SUNSET HWY
ST Waste Gen Own:	WA	Location Street 2:	
State Waste Gen Cd:	N	Location City:	MERCER ISLAND
Short Term Gen:	No	Location State:	WA
Importer Activity:	No	Location Zip Code:	98040
Mixed Waste Gen:	No	County Code:	WA033
Transporter:	No	State District:	NWRO
Transfer Facility:	No	Mailing Street No:	
TSD Activity:	No	Mailing Street 1:	PO BOX 6004
Recycler Activity:	No	Mailing Street 2:	
Onsite Burn Exempt:	No	Mailing City:	SAN RAMON
Furnace Exemption:	No	Mailing State:	CA
Underground Inject:	No	Mailing Zip Code:	94583-2324
Off Site Receipt:	No	Mailing Country:	US
Waste Dest Fac:	No	Contact First Name:	KATHY
Subpart K College:		Contact Middle Initial:	L
Subpart K Hospital:		Contact Last Name:	NORRIS
Subpart K Non Profit:		Contact Street No:	
Subpart K Withdraw:		Contact Street 1:	PO BOX 6004
Include Ntnl Rprt:		Contact Street 2:	
Reporting Cycle:		Contact City:	SAN RAMON
LQHUU:	No	Contact State:	CA
Trader Importer:		Contact Zip:	94583-2324

Map Key	Number of Records	Direction	Distance (mi/ft)	Elev/Diff (ft)	Site	DB
Trader Exporter:				Contact Country:	US	
Slab Importer:				Contact Phone:	925-842-5931	
Slab Exporter:				Contact Phone Ext:		
Current Record:	No			Contact Fax:		
Location Country:	US			Contact Email Addr:	NAWTDESK@CHEVRON.COM	
State District Owner:	WA			Contact Title:		
Handler Details						
Source Type:	I			Used Oil Transporter:	No	
Receive Date:	20110202			UO Transfer Fac:	No	
Non Notifier:				Used Oil Processor:	No	
Acknowledge Flag:				Used Oil Refiner:	No	
Acknowledge Date:	19000101			Used Oil Burner:	No	
Accessibility:				UO Market Burner:	No	
Land Type:	P			UO Spec Marketer:	No	
Fed Waste Gen Own:	HQ			Current Site Name:	CHEVRON 92736	
Fed Waste Gen Cd:	N			Location Street No:		
Fed Waste Gen Desc:				Location Street 1:	7725 SUNSET HWY	
ST Waste Gen Own:	WA			Location Street 2:		
State Waste Gen Cd:	N			Location City:	MERCER ISLAND	
Short Term Gen:	No			Location State:	WA	
Importer Activity:	No			Location Zip Code:	98040	
Mixed Waste Gen:	No			County Code:	WA033	
Transporter:	No			State District:	NWRO	
Transfer Facility:	No			Mailing Street No:		
TSD Activity:	No			Mailing Street 1:	PO BOX 6004	
Recycler Activity:	No			Mailing Street 2:		
Onsite Burn Exempt:	No			Mailing City:	SAN RAMON	
Furnace Exemption:	No			Mailing State:	CA	
Underground Inject:	No			Mailing Zip Code:	94583-2324	
Off Site Receipt:	No			Mailing Country:	US	
Waste Dest Fac:	No			Contact First Name:	CHEVRON PRODUCT	
Subpart K College:	No			Contact Middle Initial:		
Subpart K Hospital:	No			Contact Last Name:	CHEVRON PRODUCT	
Subpart K Non Profit:	No			Contact Street No:		
Subpart K Withdraw:	No			Contact Street 1:	PO BOX 6004	
Include Ntnl Rprt:				Contact Street 2:		
Reporting Cycle:				Contact City:	SAN RAMON	
LQHUU:	No			Contact State:	CA	
Trader Importer:				Contact Zip:	94583-2324	
Trader Exporter:				Contact Country:	US	
Slab Importer:				Contact Phone:	000-000-0000	
Slab Exporter:				Contact Phone Ext:		
Current Record:	No			Contact Fax:	000-000-0000	
Location Country:	US			Contact Email Addr:		
State District Owner:	WA			Contact Title:		

#### NAICS Details

<b>Source Type:</b>	B	<b>NAICS Active Status:</b>	Yes
<b>NAICS Cd Owner:</b>	HQ	<b>NAICS Cycle:</b>	2002
<b>NAICS Code:</b>	44711		
<b>NAICS Description:</b>	GASOLINE STATIONS WITH CONVENIENCE STORES		
<b>Source Type:</b>	I	<b>NAICS Active Status:</b>	Yes
<b>NAICS Cd Owner:</b>	HQ	<b>NAICS Cycle:</b>	2002
<b>NAICS Code:</b>	44711		
<b>NAICS Description:</b>	GASOLINE STATIONS WITH CONVENIENCE STORES		
<b>Source Type:</b>	R	<b>NAICS Active Status:</b>	Yes
<b>NAICS Cd Owner:</b>	HQ	<b>NAICS Cycle:</b>	2002
<b>NAICS Code:</b>	44711		
<b>NAICS Description:</b>	GASOLINE STATIONS WITH CONVENIENCE STORES		

Map Key	Number of Records	Direction	Distance (mi/ft)	Elev/Diff (ft)	Site	DB
<b><u>Owner/Operator Details</u></b>						
<b>Owner/Operator Ind:</b>	CO				<b>Country:</b>	US
<b>Name:</b>	CHEVRON PRODUCTS CO				<b>Zip Code:</b>	94583-2324
<b>Street No:</b>					<b>Phone:</b>	925-842-5931
<b>Street 1:</b>	PO BOX 6004				<b>Type:</b>	P
<b>Street 2:</b>					<b>Date Became Current:</b>	19910507
<b>City:</b>	SAN RAMON				<b>Date Ended Current:</b>	
<b>State:</b>	CA					
<b>Source Type:</b>	B					
<b>Owner/Operator Ind:</b>	CP				<b>Country:</b>	US
<b>Name:</b>	CHEVRON PRODUCTS				<b>Zip Code:</b>	98040-2825
<b>Street No:</b>					<b>Phone:</b>	206-232-2810
<b>Street 1:</b>	7725 SUNSET HWY				<b>Type:</b>	P
<b>Street 2:</b>					<b>Date Became Current:</b>	19960816
<b>City:</b>	MERCER ISLAND				<b>Date Ended Current:</b>	
<b>State:</b>	WA					
<b>Source Type:</b>	B					
<b>Owner/Operator Ind:</b>	CP				<b>Country:</b>	US
<b>Name:</b>	CHEVRON PRODUCTS CO				<b>Zip Code:</b>	94583-2324
<b>Street No:</b>					<b>Phone:</b>	925-842-5931
<b>Street 1:</b>	PO BOX 6004				<b>Type:</b>	P
<b>Street 2:</b>					<b>Date Became Current:</b>	
<b>City:</b>	SAN RAMON				<b>Date Ended Current:</b>	
<b>State:</b>	CA					
<b>Source Type:</b>	I					
<b>Owner/Operator Ind:</b>	CO				<b>Country:</b>	US
<b>Name:</b>	CHEVRON PRODUCTS CO				<b>Zip Code:</b>	94583-0804
<b>Street No:</b>					<b>Phone:</b>	
<b>Street 1:</b>	PO BOX 6004				<b>Type:</b>	P
<b>Street 2:</b>					<b>Date Became Current:</b>	19910507
<b>City:</b>	SAN RAMON				<b>Date Ended Current:</b>	
<b>State:</b>	CA					
<b>Source Type:</b>	R					
<b>Owner/Operator Ind:</b>	CO				<b>Country:</b>	US
<b>Name:</b>	CHEVRON PRODUCTS CO				<b>Zip Code:</b>	94583-2324
<b>Street No:</b>					<b>Phone:</b>	877-386-6044
<b>Street 1:</b>	PO BOX 6004				<b>Type:</b>	P
<b>Street 2:</b>					<b>Date Became Current:</b>	19910507
<b>City:</b>	SAN RAMON				<b>Date Ended Current:</b>	
<b>State:</b>	CA					
<b>Source Type:</b>	B					
<b>Owner/Operator Ind:</b>	CO				<b>Country:</b>	US
<b>Name:</b>	CHEVRON PRODUCTS CO				<b>Zip Code:</b>	94583-2324
<b>Street No:</b>					<b>Phone:</b>	925-842-5931
<b>Street 1:</b>	PO BOX 6004				<b>Type:</b>	P
<b>Street 2:</b>					<b>Date Became Current:</b>	
<b>City:</b>	SAN RAMON				<b>Date Ended Current:</b>	
<b>State:</b>	CA					
<b>Source Type:</b>	I					
<b>Owner/Operator Ind:</b>	CO				<b>Country:</b>	US
<b>Name:</b>	CHEVRON PRODUCT C				<b>Zip Code:</b>	94583-2324
<b>Street No:</b>					<b>Phone:</b>	877-386-6044
<b>Street 1:</b>	PO BOX 6004				<b>Type:</b>	P
<b>Street 2:</b>					<b>Date Became Current:</b>	19910507
<b>City:</b>	SAN RAMON				<b>Date Ended Current:</b>	
<b>State:</b>	CA					
<b>Source Type:</b>	I					
<b>Owner/Operator Ind:</b>	CP				<b>Country:</b>	US
<b>Name:</b>	CHEVRON CSI				<b>Zip Code:</b>	98040-2825
<b>Street No:</b>					<b>Phone:</b>	
<b>Street 1:</b>	7725 SUNSET HWY				<b>Type:</b>	P

Map Key	Number of Records	Direction	Distance (mi/ft)	Elev/Diff (ft)	Site	DB
<hr/>						
Street 2:					Date Became Current:	19960816
City:	MERCER ISLAND				Date Ended Current:	
State:	WA					
Source Type:	R					
Owner/Operator Ind:	CP				Country:	US
Name:	CHEVRON PRODUCT C				Zip Code:	98040-2825
Street No:					Phone:	206-232-2810
Street 1:	7725 SUNSET HWY				Type:	P
Street 2:					Date Became Current:	19960816
City:	MERCER ISLAND				Date Ended Current:	
State:	WA					
Source Type:	I					
Owner/Operator Ind:	CO				Country:	US
Name:	CHEVRON PRODUCTS CO				Zip Code:	94583-2324
Street No:					Phone:	
Street 1:	PO BOX 6004				Type:	P
Street 2:					Date Became Current:	19910507
City:	SAN RAMON				Date Ended Current:	
State:	CA					
Source Type:	R					
Owner/Operator Ind:	CP				Country:	US
Name:	CHEVRON PRODUCTS				Zip Code:	98040-2825
Street No:					Phone:	
Street 1:	7725 SUNSET HWY				Type:	P
Street 2:					Date Became Current:	19960816
City:	MERCER ISLAND				Date Ended Current:	
State:	WA					
Source Type:	R					
<hr/>						
<a href="#">28</a>	4 of 6	N	0.16 / 823.05	88.13 / 3	Chevron 92736 7725 SUNSET HWY MERCER ISLAND WA 98040	ALL SITES
Facility/Site ID:	71837884					
Latitude:	47.6193209997643					
Longitude:	-122.234997000298					
<hr/>						
<b>--Details--</b>						
Program ID:	5124				Interact Start Dt:	1/1/1970
Interaction ID:	60338				Interact End Dt:	6/14/2007
Interaction Status:	I				Ecology Program:	TOXICS
Int Status Desc:	Inactive				Facility Alternate:	
Interaction Type:	UST				Program Name Desc:	Toxics Cleanup Program
Interaction Desc:	Underground Storage Tank				Prog Database Name:	UST
Database Name Desc:	Underground Storage Tanks					
Program ID:	WAD988487682				Interact Start Dt:	5/22/1991
Interaction ID:	60340				Interact End Dt:	12/31/2003
Interaction Status:	I				Ecology Program:	HAZWASTE
Int Status Desc:	Inactive				Facility Alternate:	
Interaction Type:	HWG				Program Name Desc:	Hazardous Waste & Toxics Reduction Program
Interaction Desc:	Hazardous Waste Generator				Prog Database Name:	TURBOWASTE
Database Name Desc:	Hazardous Waste Inf Mgt System					
Program ID:	NW1426				Interact Start Dt:	3/31/2005
Interaction ID:	60344				Interact End Dt:	3/3/2008
Interaction Status:	I				Ecology Program:	TOXICS
Int Status Desc:	Inactive				Facility Alternate:	Chevron 92736
Interaction Type:	VOLCLNST				Program Name Desc:	Toxics Cleanup Program
Interaction Desc:	Voluntary Cleanup Sites				Prog Database Name:	ISIS
Database Name Desc:	Integrated Site Info System					
Program ID:	5124				Interact Start Dt:	2/27/1995
Interaction ID:	60341				Interact End Dt:	2/8/2008



Map Key	Number of Records	Direction	Distance (mi/ft)	Elev/Diff (ft)	Site	DB
<b>Interaction Status:</b>	I				<b>Ecology Program:</b>	TOXICS
<b>Int Status Desc:</b>	Inactive				<b>Facility Alternate:</b>	
<b>Interaction Type:</b>	LUST				<b>Program Name Desc:</b>	Toxics Cleanup Program
<b>Interaction Desc:</b>	LUST Facility				<b>Prog Database Name:</b>	ISIS
<b>Database Name Desc:</b>	Integrated Site Info System					
<b>Program ID:</b>	WAD988487682				<b>Interact Start Dt:</b>	12/31/2006
<b>Interaction ID:</b>	60345				<b>Interact End Dt:</b>	12/31/2011
<b>Interaction Status:</b>	I				<b>Ecology Program:</b>	HAZWASTE
<b>Int Status Desc:</b>	Inactive				<b>Facility Alternate:</b>	Chevron 92736
<b>Interaction Type:</b>	HWOTHER				<b>Program Name Desc:</b>	Hazardous Waste & Toxics Reduction Program
<b>Interaction Desc:</b>	Haz Waste Management Activity				<b>Prog Database Name:</b>	TURBOWASTE
<b>Database Name Desc:</b>	Hazardous Waste Inf Mgt System					
<b>Program ID:</b>	WAD988487682				<b>Interact Start Dt:</b>	1/1/1991
<b>Interaction ID:</b>	60339				<b>Interact End Dt:</b>	3/1/1998
<b>Interaction Status:</b>	I				<b>Ecology Program:</b>	HAZWASTE
<b>Int Status Desc:</b>	Inactive				<b>Facility Alternate:</b>	
<b>Interaction Type:</b>	TIER2				<b>Program Name Desc:</b>	Hazardous Waste & Toxics Reduction Program
<b>Interaction Desc:</b>	Emergency/Haz Chem Rpt TIER2				<b>Prog Database Name:</b>	EPCRA
<b>Database Name Desc:</b>	Emergency Planning & Community Right-to-Know Act					
<b>Program ID:</b>	WAD988487682				<b>Interact Start Dt:</b>	12/31/2003
<b>Interaction ID:</b>	60342				<b>Interact End Dt:</b>	12/31/2004
<b>Interaction Status:</b>	I				<b>Ecology Program:</b>	HAZWASTE
<b>Int Status Desc:</b>	Inactive				<b>Facility Alternate:</b>	
<b>Interaction Type:</b>	HWOTHER				<b>Program Name Desc:</b>	Hazardous Waste & Toxics Reduction Program
<b>Interaction Desc:</b>	Haz Waste Management Activity				<b>Prog Database Name:</b>	TURBOWASTE
<b>Database Name Desc:</b>	Hazardous Waste Inf Mgt System					
<b>Program ID:</b>	WAD988487682				<b>Interact Start Dt:</b>	12/31/2004
<b>Interaction ID:</b>	60343				<b>Interact End Dt:</b>	12/31/2006
<b>Interaction Status:</b>	I				<b>Ecology Program:</b>	HAZWASTE
<b>Int Status Desc:</b>	Inactive				<b>Facility Alternate:</b>	
<b>Interaction Type:</b>	HWG				<b>Program Name Desc:</b>	Hazardous Waste & Toxics Reduction Program
<b>Interaction Desc:</b>	Hazardous Waste Generator				<b>Prog Database Name:</b>	TURBOWASTE
<b>Database Name Desc:</b>	Hazardous Waste Inf Mgt System					

[28](#)

5 of 6

N

0.16 /  
823.05

88.13 /  
3

CHEVRON 92736  
7725 SUNSET HWY  
Mercer Island WA 98040

UST

**UST Site ID:** 5124  
**Facility Site ID:** 71837884  
**UBI No:** 4090180690010031  
**Status:** Inactive  
**Responsible Unit:** NORTHWEST

**Region:** Northwest  
**County:** King  
**Latitude:** 47.619321  
**Longitude:** -122.234997

#### Inactive Tank Info

**Tank Name:** 3  
**Tank Status:** Removed  
**Install Date:** 1/1/1970

**Capacity Range:**  
**Compartment No:** 1  
**Substance Stored:** A Leaded Gasoline

**Tank Name:** 681342  
**Tank Status:** Removed  
**Install Date:** 9/20/1994

**Capacity Range:** 10,000 to 19,999 Gallons  
**Compartment No:** 1  
**Substance Stored:** B Unleaded Gasoline

**Tank Name:** 2  
**Tank Status:** Removed  
**Install Date:** 1/1/1981

**Capacity Range:**  
**Compartment No:** 1  
**Substance Stored:** B Unleaded Gasoline

**Tank Name:** 1  
**Tank Status:** Removed  
**Install Date:** 1/1/1981

**Capacity Range:**  
**Compartment No:** 1  
**Substance Stored:** B Unleaded Gasoline

Map Key	Number of Records	Direction	Distance (mi/ft)	Elev/Diff (ft)	Site	DB
<b>Tank Name:</b>	1939/1938				<b>Capacity Range:</b>	111 TO 1,100 Gallons
<b>Tank Status:</b>	Exempt				<b>Compartment No:</b>	1
<b>Install Date:</b>	10/10/1994				<b>Substance Stored:</b>	
<b>Tank Name:</b>	681343				<b>Capacity Range:</b>	10,000 to 19,999 Gallons
<b>Tank Status:</b>	Removed				<b>Compartment No:</b>	1
<b>Install Date:</b>	9/20/1994				<b>Substance Stored:</b>	B Unleaded Gasoline
<b>Tank Name:</b>	681341				<b>Capacity Range:</b>	10,000 to 19,999 Gallons
<b>Tank Status:</b>	Removed				<b>Compartment No:</b>	1
<b>Install Date:</b>	9/20/1994				<b>Substance Stored:</b>	B Unleaded Gasoline
<b><u>Tank Summary Info</u></b>						
<b>Tank Name:</b>	2				<b>Tank Corr Protect:</b>	Corrosion Resistant
<b>Tag No.:</b>	A0717				<b>Tank Manifold:</b>	
<b>Tank Status:</b>	Removed				<b>Tank Rel Detect:</b>	
<b>Tank Status Date:</b>	08/06/1996				<b>Tank Tight Test:</b>	
<b>Tank Install Date:</b>	00/01/1981				<b>Tank Spill Prevent:</b>	Spill Bucket/Spill Box
<b>Tank Upgrade Date:</b>					<b>Tank Overfill Prev:</b>	Ball Float Valve (vent line)
<b>Tank Perm Close Dt:</b>					<b>Capacity Range:</b>	
<b>Permit Expiry Date:</b>	07/01/1995				<b>Pipe Material:</b>	Fiberglass
<b>Tank Material:</b>	Fiberglass Reinforced Plastic				<b>Pipe Construction:</b>	Single Wall Pipe
<b>Tank Construction:</b>	Single Wall Tank				<b>Pipe Corr Protect:</b>	Corrosion Resistant
<b>Tank SFC Type:</b>						
<b>Dispenser Pump SFC Type:</b>						
<b>Primary Pipe Release Detect:</b>						
<b>Second Pipe Release Detect:</b>						
<b>Pipe Pumping System:</b>	Pressurized System					
<b>Tank Name:</b>	681343				<b>Tank Corr Protect:</b>	Corrosion Resistant
<b>Tag No.:</b>	A0717				<b>Tank Manifold:</b>	
<b>Tank Status:</b>	Removed				<b>Tank Rel Detect:</b>	Interstitial Monitoring
<b>Tank Status Date:</b>	04/17/2007				<b>Tank Tight Test:</b>	Part of Automatic Tank Gauging (ATG) System
<b>Tank Install Date:</b>	00/20/1994				<b>Tank Spill Prevent:</b>	Spill Bucket/Spill Box
<b>Tank Upgrade Date:</b>	02/03/1998				<b>Tank Overfill Prev:</b>	Automatic Shutoff (fill pipe)
<b>Tank Perm Close Dt:</b>	04/17/2007				<b>Capacity Range:</b>	10,000 to 19,999 Gallons
<b>Permit Expiry Date:</b>	09/30/2007				<b>Pipe Material:</b>	Fiberglass
<b>Tank Material:</b>	Fiberglass Reinforced Plastic				<b>Pipe Construction:</b>	Double Wall Pipe
<b>Tank Construction:</b>	Double Wall Tank				<b>Pipe Corr Protect:</b>	Corrosion Resistant
<b>Tank SFC Type:</b>						
<b>Dispenser Pump SFC Type:</b>						
<b>Primary Pipe Release Detect:</b>	Automatic Line Leak Detector (ALLD)					
<b>Second Pipe Release Detect:</b>	Interstitial Monitoring (or Sump Sensor)					
<b>Pipe Pumping System:</b>	Pressurized System					
<b>Tank Name:</b>	681341				<b>Tank Corr Protect:</b>	Corrosion Resistant
<b>Tag No.:</b>	A0717				<b>Tank Manifold:</b>	
<b>Tank Status:</b>	Removed				<b>Tank Rel Detect:</b>	Interstitial Monitoring
<b>Tank Status Date:</b>	04/17/2007				<b>Tank Tight Test:</b>	Part of Automatic Tank Gauging (ATG) System
<b>Tank Install Date:</b>	00/20/1994				<b>Tank Spill Prevent:</b>	Spill Bucket/Spill Box
<b>Tank Upgrade Date:</b>	02/03/1998				<b>Tank Overfill Prev:</b>	Automatic Shutoff (fill pipe)
<b>Tank Perm Close Dt:</b>	04/17/2007				<b>Capacity Range:</b>	10,000 to 19,999 Gallons
<b>Permit Expiry Date:</b>	09/30/2007				<b>Pipe Material:</b>	Fiberglass
<b>Tank Material:</b>	Fiberglass Reinforced Plastic				<b>Pipe Construction:</b>	Double Wall Pipe
<b>Tank Construction:</b>	Double Wall Tank				<b>Pipe Corr Protect:</b>	Corrosion Resistant
<b>Tank SFC Type:</b>						
<b>Dispenser Pump SFC Type:</b>						
<b>Primary Pipe Release Detect:</b>	Automatic Line Leak Detector (ALLD)					
<b>Second Pipe Release Detect:</b>	Interstitial Monitoring (or Sump Sensor)					
<b>Pipe Pumping System:</b>	Pressurized System					
<b>Tank Name:</b>	1				<b>Tank Corr Protect:</b>	Corrosion Resistant
<b>Tag No.:</b>	A0717				<b>Tank Manifold:</b>	
<b>Tank Status:</b>	Removed				<b>Tank Rel Detect:</b>	
<b>Tank Status Date:</b>	08/06/1996				<b>Tank Tight Test:</b>	
<b>Tank Install Date:</b>	00/01/1981				<b>Tank Spill Prevent:</b>	Spill Bucket/Spill Box
<b>Tank Upgrade Date:</b>					<b>Tank Overfill Prev:</b>	Ball Float Valve (vent line)

Map Key	Number of Records	Direction	Distance (mi/ft)	Elev/Diff (ft)	Site	DB
<hr/>						
<b>Tank Perm Close Dt:</b>					<b>Capacity Range:</b>	
<b>Permit Expiry Date:</b>	07/01/1995				<b>Pipe Material:</b>	Fiberglass
<b>Tank Material:</b>	Fiberglass Reinforced Plastic				<b>Pipe Construction:</b>	Single Wall Pipe
<b>Tank Construction:</b>	Single Wall Tank				<b>Pipe Corr Protect:</b>	Corrosion Resistant
<b>Tank SFC Type:</b>						
<b>Dispenser Pump SFC Type:</b>						
<b>Primary Pipe Release Detect:</b>						
<b>Second Pipe Release Detect:</b>						
<b>Pipe Pumping System:</b>	Pressurized System					
<b>Tank Name:</b>	1939/1938				<b>Tank Corr Protect:</b>	Corrosion Resistant
<b>Tag No.:</b>	A0717				<b>Tank Manifold:</b>	
<b>Tank Status:</b>	Exempt				<b>Tank Rel Detect:</b>	Automatic Tank Gauging
<b>Tank Status Date:</b>	08/06/1996				<b>Tank Tight Test:</b>	
<b>Tank Install Date:</b>	00/10/1994				<b>Tank Spill Prevent:</b>	Spill Bucket/Spill Box
<b>Tank Upgrade Date:</b>					<b>Tank Overfill Prev:</b>	None
<b>Tank Perm Close Dt:</b>					<b>Capacity Range:</b>	111 TO 1,100 Gallons
<b>Permit Expiry Date:</b>					<b>Pipe Material:</b>	Fiberglass
<b>Tank Material:</b>	Fiberglass Reinforced Plastic				<b>Pipe Construction:</b>	Double Wall Pipe
<b>Tank Construction:</b>	Double Wall Tank				<b>Pipe Corr Protect:</b>	Corrosion Resistant
<b>Tank SFC Type:</b>						
<b>Dispenser Pump SFC Type:</b>						
<b>Primary Pipe Release Detect:</b>						
<b>Second Pipe Release Detect:</b>						
<b>Pipe Pumping System:</b>	Pressurized System					
<b>Tank Name:</b>	3				<b>Tank Corr Protect:</b>	Impressed Current
<b>Tag No.:</b>	A0717				<b>Tank Manifold:</b>	
<b>Tank Status:</b>	Removed				<b>Tank Rel Detect:</b>	
<b>Tank Status Date:</b>	08/06/1996				<b>Tank Tight Test:</b>	
<b>Tank Install Date:</b>	00/01/1970				<b>Tank Spill Prevent:</b>	Spill Bucket/Spill Box
<b>Tank Upgrade Date:</b>					<b>Tank Overfill Prev:</b>	Ball Float Valve (vent line)
<b>Tank Perm Close Dt:</b>					<b>Capacity Range:</b>	
<b>Permit Expiry Date:</b>	07/01/1995				<b>Pipe Material:</b>	Fiberglass
<b>Tank Material:</b>	Steel				<b>Pipe Construction:</b>	Single Wall Pipe
<b>Tank Construction:</b>	Single Wall Tank				<b>Pipe Corr Protect:</b>	Corrosion Resistant
<b>Tank SFC Type:</b>						
<b>Dispenser Pump SFC Type:</b>						
<b>Primary Pipe Release Detect:</b>						
<b>Second Pipe Release Detect:</b>						
<b>Pipe Pumping System:</b>	Pressurized System					
<b>Tank Name:</b>	681342				<b>Tank Corr Protect:</b>	Corrosion Resistant
<b>Tag No.:</b>	A0717				<b>Tank Manifold:</b>	
<b>Tank Status:</b>	Removed				<b>Tank Rel Detect:</b>	Interstitial Monitoring
<b>Tank Status Date:</b>	04/17/2007				<b>Tank Tight Test:</b>	Part of Automatic Tank Gauging (ATG) System
<b>Tank Install Date:</b>	00/20/1994				<b>Tank Spill Prevent:</b>	Spill Bucket/Spill Box
<b>Tank Upgrade Date:</b>	02/03/1998				<b>Tank Overfill Prev:</b>	Automatic Shutoff (fill pipe)
<b>Tank Perm Close Dt:</b>	04/17/2007				<b>Capacity Range:</b>	10,000 to 19,999 Gallons
<b>Permit Expiry Date:</b>	09/30/2007				<b>Pipe Material:</b>	Fiberglass
<b>Tank Material:</b>	Fiberglass Reinforced Plastic				<b>Pipe Construction:</b>	Double Wall Pipe
<b>Tank Construction:</b>	Double Wall Tank				<b>Pipe Corr Protect:</b>	Corrosion Resistant
<b>Tank SFC Type:</b>						
<b>Dispenser Pump SFC Type:</b>						
<b>Primary Pipe Release Detect:</b>	Automatic Line Leak Detector (ALLD)					
<b>Second Pipe Release Detect:</b>	Interstitial Monitoring (or Sump Sensor)					
<b>Pipe Pumping System:</b>	Pressurized System					

[28](#)

6 of 6

N

0.16 /  
823.05

88.13 /  
3

Chevron 92736  
7725 SUNSET HWY  
MERCER ISLAND WA 98040

VCP

**Facility Site ID:** 71837884  
**Cleanup Site ID:** 6554  
**Project No:**  
**VCP No:**  
**Site Status:**  
**VCP?:** Yes

**NFA Date:** 3/25/2008  
**Decision Date:**  
**Opinion Request Dt:**  
**VCP Manager:**  
**Resp Section:**  
**Resp Unit:**

Map Key	Number of Records	Direction	Distance (mi/ft)	Elev/Diff (ft)	Site	DB
<b>Brownfield?:</b> <b>PSI?:</b> <b>WARM Rank:</b> <b>WARM Rank Desc:</b> <b>VCP Activity:</b> <b>Source:</b>						
				<b>County:</b> <b>Region:</b> <b>Latitude:</b> <b>Longitude:</b>	King  47.619321 -122.234997	
Toxics Cleanup Program Web Reporting - No Further Action Sites						
<a href="#">29</a>	1 of 5	NW	0.16 / 861.92	97.19 / 13	<b>Clampitts Cleaners</b> <b>7633 SE 27TH</b> <b>MERCER ISLAND WA 98040</b>	CSCSL
<b>Fac Site ID:</b> 79393356 <b>Cleanup Site ID:</b> 3388 <b>Site Status:</b> Cleanup Started <b>WARM Rank:</b> N <b>WARM Rank Desc:</b> <b>Brownfield?:</b> <b>Puget Snd Initiative?:</b>						
				<b>Vol Cleanup Prgrm?:</b> <b>Latitude:</b> <b>Longitude:</b> <b>Respon Section:</b> <b>County:</b> <b>Region:</b>	 47.58671 -122.23679 Northwest King Northwest	
<b>--Details--</b>						
<b>Contam Name:</b> <b>Grndwtr Code:</b> <b>Grndwtr Desc:</b> <b>Surfacewtr Code:</b> <b>Surfacewtr Desc:</b> <b>Bedrock Code:</b> <b>Bedrock Desc:</b>		Halogenated Organics C Confirmed Above Cleanup Level		<b>Soil Code:</b> <b>Soil Desc:</b> <b>Sediment Code:</b> <b>Sediment Desc:</b> <b>Air Code:</b> <b>Air Desc:</b>		
				C Confirmed Above Cleanup Level		
<a href="#">29</a>	2 of 5	NW	0.16 / 861.92	97.19 / 13	<b>Clampitts Cleaners</b> <b>7633 SE 27TH</b> <b>MERCER ISLAND WA 98040</b>	DRYCLEANERS
<b>Facility Site ID:</b> 79393356 <b>Latitude:</b> 47.58671 <b>Longitude:</b> -122.23679						
<b>--Details--</b>						
<b>Status:</b> <b>Status Desc:</b> <b>Program Name:</b> <b>Interaction Type:</b> <b>Interaction Type Desc:</b> <b>NAICS Code:</b> <b>NAICS Description:</b> <b>SIC Code:</b> <b>SIC Description:</b> <b>Interaction Dt:</b> <b>Interaction End Dt:</b> <b>Program Facility Name:</b> <b>Definition:</b>		I Inactive HAZWASTE HWOTHER Haz Waste Management Activity 81232 Drycleaning and Laundry Services (except coin-operated)  12/31/2003 12/31/2003  Facilities that are required to have a RCRA Site ID# but who do not generate and/or manage hazardous waste (XQG generator status). This includes transporters, used oil recycler's, and dangerous waste fuel marketers and burners.				
<b>Status:</b> <b>Status Desc:</b> <b>Program Name:</b> <b>Interaction Type:</b> <b>Interaction Type Desc:</b> <b>NAICS Code:</b> <b>NAICS Description:</b> <b>SIC Code:</b> <b>SIC Description:</b> <b>Interaction Dt:</b> <b>Interaction End Dt:</b>		I Inactive HAZWASTE HWG Hazardous Waste Generator 81232 Drycleaning and Laundry Services (except coin-operated)  5/22/1991 1/28/2004				

Map Key	Number of Records	Direction	Distance (mi/ft)	Elev/Diff (ft)	Site	DB
<hr/>						
<b>Program Facility Name:</b>						
<b>Definition:</b>		Facilities that generate any quantity of a dangerous waste. They may be classified as SQG, MQG, or LQG depending on hazardous waste generated for a given month.				
<b>Status:</b>		I				
<b>Status Desc:</b>		Inactive				
<b>Program Name:</b>		TOXICS				
<b>Interaction Type:</b>		SCS				
<b>Interaction Type Desc:</b>		State Cleanup Site				
<b>NAICS Code:</b>		81232				
<b>NAICS Description:</b>		Drycleaning and Laundry Services (except coin-operated)				
<b>SIC Code:</b>						
<b>SIC Description:</b>						
<b>Interaction Dt:</b>		12/2/1997				
<b>Interaction End Dt:</b>		11/17/1998				
<b>Program Facility Name:</b>		Clampitts Cleaners				
<b>Definition:</b>		A site is being cleaned up under state regulations. Regulations include Model Toxics Control Act or its predecessors.				
<b>Status:</b>		A				
<b>Status Desc:</b>		Active				
<b>Program Name:</b>		TOXICS				
<b>Interaction Type:</b>		SCS				
<b>Interaction Type Desc:</b>		State Cleanup Site				
<b>NAICS Code:</b>						
<b>NAICS Description:</b>						
<b>SIC Code:</b>		7216				
<b>SIC Description:</b>		Drycleaning Plants, Except Rug Cleaning				
<b>Interaction Dt:</b>		7/7/2006				
<b>Interaction End Dt:</b>						
<b>Program Facility Name:</b>		Clampitts Cleaners				
<b>Definition:</b>		A site is being cleaned up under state regulations. Regulations include Model Toxics Control Act or its predecessors.				
<b>Status:</b>		I				
<b>Status Desc:</b>		Inactive				
<b>Program Name:</b>		TOXICS				
<b>Interaction Type:</b>		VOLCLNST				
<b>Interaction Type Desc:</b>		Voluntary Cleanup Sites				
<b>NAICS Code:</b>						
<b>NAICS Description:</b>						
<b>SIC Code:</b>		7216				
<b>SIC Description:</b>		Drycleaning Plants, Except Rug Cleaning				
<b>Interaction Dt:</b>		11/17/1998				
<b>Interaction End Dt:</b>		7/7/2006				
<b>Program Facility Name:</b>		Clampitts Cleaners				
<b>Definition:</b>		For a fee, Ecology staff will review an independent cleanup report(s) and provide a written decision about the adequacy of the cleanup actions taken and described in the report.				
<b>Status:</b>		A				
<b>Status Desc:</b>		Active				
<b>Program Name:</b>		TOXICS				
<b>Interaction Type:</b>		SCS				
<b>Interaction Type Desc:</b>		State Cleanup Site				
<b>NAICS Code:</b>		81232				
<b>NAICS Description:</b>		Drycleaning and Laundry Services (except coin-operated)				
<b>SIC Code:</b>						
<b>SIC Description:</b>						
<b>Interaction Dt:</b>		7/7/2006				
<b>Interaction End Dt:</b>						
<b>Program Facility Name:</b>		Clampitts Cleaners				
<b>Definition:</b>		A site is being cleaned up under state regulations. Regulations include Model Toxics Control Act or its predecessors.				
<b>Status:</b>		I				
<b>Status Desc:</b>		Inactive				
<b>Program Name:</b>		TOXICS				
<b>Interaction Type:</b>		SCS				
<b>Interaction Type Desc:</b>		State Cleanup Site				

Map Key	Number of Records	Direction	Distance (mi/ft)	Elev/Diff (ft)	Site	DB
<b>NAICS Code:</b> <b>NAICS Description:</b> <b>SIC Code:</b> 7216 <b>SIC Description:</b> Drycleaning Plants, Except Rug Cleaning <b>Interaction Dt:</b> 12/2/1997 <b>Interaction End Dt:</b> 11/17/1998 <b>Program Facility Name:</b> Clampitts Cleaners <b>Definition:</b> A site is being cleaned up under state regulations. Regulations include Model Toxics Control Act or its predecessors.						
<b>Status:</b> I <b>Status Desc:</b> Inactive <b>Program Name:</b> TOXICS <b>Interaction Type:</b> VOLCLNST <b>Interaction Type Desc:</b> Voluntary Cleanup Sites <b>NAICS Code:</b> 81232 <b>NAICS Description:</b> Drycleaning and Laundry Services (except coin-operated) <b>SIC Code:</b> <b>SIC Description:</b> <b>Interaction Dt:</b> 11/17/1998 <b>Interaction End Dt:</b> 7/7/2006 <b>Program Facility Name:</b> Clampitts Cleaners <b>Definition:</b> For a fee, Ecology staff will review an independent cleanup report(s) and provide a written decision about the adequacy of the cleanup actions taken and described in the report.						

<a href="#">29</a>	3 of 5	NW	0.16 / 861.92	97.19 / 13	Clampitts Cleaners 7633 SE 27TH MERCER ISLAND WA 98040	ICR
<b>Cleanup Site ID:</b> 3388 <b>Facility Site ID:</b> 79393356 <b>Site Status:</b> Cleanup Started <b>Statute:</b> MTCA <b>Rank:</b> <b>Rank Description:</b> <b>Has Env Covenant:</b> <b>Is Brownfiled Site:</b> <b>Is PSI Site:</b>						
<b>WRIA ID:</b> 8 <b>Is NFA Site:</b> <b>Responsible Unit:</b> Northwest <b>Latitude:</b> 47.586709999999997 <b>Longitude:</b> -122.23679 <b>Legislative District:</b> 41 <b>Congr District:</b> 9 <b>County Name:</b> King						

#### Cleanup Activities

<b>Related ID:</b>		<b>Start Date:</b>	2012-12-18
<b>VCP Prj No:</b>	NW2665	<b>End Date:</b>	
<b>Activity Name:</b>	VCP Receipt of Plan or Report	<b>Legal Mechanism:</b>	
<b>Activity Status:</b>	Completed	<b>Performed by:</b>	
<b>County Name:</b>	King	<b>Project Manager:</b>	Pederson, Carrie
<b>Applies to:</b>	VcpProject		
<b>Applies to Description:</b>	Voluntary Cleanup Program		

<b>Related ID:</b>		<b>Start Date:</b>	
<b>VCP Prj No:</b>		<b>End Date:</b>	1997-12-03
<b>Activity Name:</b>	Early Notice Letter(s)	<b>Legal Mechanism:</b>	
<b>Activity Status:</b>		<b>Performed by:</b>	
<b>County Name:</b>	King	<b>Project Manager:</b>	Northwest Region
<b>Applies to:</b>	CleanupSite		
<b>Applies to Description:</b>			

<b>Related ID:</b>		<b>Start Date:</b>	1998-11-17
<b>VCP Prj No:</b>	NW0171	<b>End Date:</b>	
<b>Activity Name:</b>	VCP Opinion on Remedial Investigation Work Plan	<b>Legal Mechanism:</b>	
<b>Activity Status:</b>	Completed	<b>Performed by:</b>	
<b>County Name:</b>	King	<b>Project Manager:</b>	Wang, Ching-pi
<b>Applies to:</b>	VcpProject		
<b>Applies to Description:</b>	Voluntary Cleanup Program		



Map Key	Number of Records	Direction	Distance (mi/ft)	Elev/Diff (ft)	Site	DB
<hr/>						
<b>Related ID:</b>				<b>Start Date:</b>	2012-12-27	
<b>VCP Prj No:</b>	NW2665			<b>End Date:</b>		
<b>Activity Name:</b>	VCP Application			<b>Legal Mechanism:</b>		
<b>Activity Status:</b>	Completed			<b>Performed by:</b>		
<b>County Name:</b>	King			<b>Project Manager:</b>	Pederson, Carrie	
<b>Applies to:</b>	VcpProject					
<b>Applies to Description:</b>	Voluntary Cleanup Program					
<hr/>						
<b>Related ID:</b>				<b>Start Date:</b>	1996-05-02	
<b>VCP Prj No:</b>				<b>End Date:</b>	1996-06-17	
<b>Activity Name:</b>	Initial Investigation / Federal Preliminary Assessment			<b>Legal Mechanism:</b>		
<b>Activity Status:</b>	Completed			<b>Performed by:</b>	Ecology	
<b>County Name:</b>	King			<b>Project Manager:</b>	Northwest Region	
<b>Applies to:</b>	CleanupSite					
<b>Applies to Description:</b>						
<hr/>						
<b>Related ID:</b>				<b>Start Date:</b>		
<b>VCP Prj No:</b>	NW0171			<b>End Date:</b>	2006-07-07	
<b>Activity Name:</b>	VCP Termination			<b>Legal Mechanism:</b>		
<b>Activity Status:</b>	Completed			<b>Performed by:</b>		
<b>County Name:</b>	King			<b>Project Manager:</b>		
<b>Applies to:</b>	VcpProject					
<b>Applies to Description:</b>	Voluntary Cleanup Program					
<hr/>						
<b>Related ID:</b>				<b>Start Date:</b>	2013-01-09	
<b>VCP Prj No:</b>	NW2665			<b>End Date:</b>		
<b>Activity Name:</b>	VCP Opinion on Site Cleanup			<b>Legal Mechanism:</b>		
<b>Activity Status:</b>	Completed			<b>Performed by:</b>		
<b>County Name:</b>	King			<b>Project Manager:</b>	Yang, Grant	
<b>Applies to:</b>	VcpProject					
<b>Applies to Description:</b>	Voluntary Cleanup Program					
<hr/>						
<b>Related ID:</b>				<b>Start Date:</b>	1998-11-17	
<b>VCP Prj No:</b>	NW0171			<b>End Date:</b>		
<b>Activity Name:</b>	VCP Application			<b>Legal Mechanism:</b>		
<b>Activity Status:</b>	Completed			<b>Performed by:</b>		
<b>County Name:</b>	King			<b>Project Manager:</b>		
<b>Applies to:</b>	VcpProject					
<b>Applies to Description:</b>	Voluntary Cleanup Program					
<hr/>						
<b><u>Media Contaminants</u></b>						
<b>Contaminant Type:</b>	Halogenated Organics			<b>Sediment:</b>		
<b>Groundwater:</b>	C			<b>Sediment Desc.:</b>		
<b>Groundwater Desc.:</b>	Confirmed Above Cleanup Level			<b>Air:</b>		
<b>Surface Water:</b>				<b>Air Desc.:</b>		
<b>Surfacewater Desc.:</b>				<b>Bedrock:</b>		
<b>Soil:</b>	C			<b>Bedrock Desc.:</b>		
<b>Soil Desc.:</b>	Confirmed Above Cleanup Level			<b>County Name:</b>	King	
<hr/>						

[29](#)

4 of 5

NW

0.16 /  
861.92

97.19 /  
13

CLAMPITTS CLEANERS  
7633 SE 27TH  
MERCER ISLAND WA 98040

RCRA  
NON GEN

**EPA Handler ID:** WAD988487823  
**Land Type Code:** P  
**Land Type Desc:** Private  
**Federal Waste Generator Code:** N  
**Gen Status Univ Code:** N  
**Gen Status Univ Desc:** No Report  
**Importer Activity:** No  
**Mixed Waste Generator:** No  
**Transporter Activity:** No  
**Transfer Facility:** No  
**Recycler Activity:** No  
**Onsite Burner Exemption:** No

Map Key	Number of Records	Direction	Distance (mi/ft)	Elev/Diff (ft)	Site	DB
Furnace Exemption:		No				
Underground Inject Activity:		No				
Receives Waste from Offsite:		No				
TSD Type:		-----				
TSD Activity:		No				
Corrective Action Univ:		No				
Action has been Imposed:		No				
Action under 3004 (U)(V):		No				
Institutional Control Indicator:		N				
Used Oil Transporter:						
Used Oil Transfer Facility:						
Used Oil Processor:						
Used Oil Refiner:						
Used Oil Burner:						
Used Oil Market Burner:						
Used Oil Spec Marketer:						
Activity Location:		WA				
County Code:		WA033				
County Name:		KING				
Contact Name:		CLAMPITTS CLEAN CLAMPITTS CLEAN				
Contact Phone No and Ext:		000-000-0000				
Contact Email:						
Contact Address:		7633 SE 27TH ST , MERCER ISLAND , WA, 98040 , US				
Mailing Address:		7633 SE 27TH ST , MERCER ISLAND , WA, 98040 , US				

#### Violation/Evaluation Summary

**Note:** NO VIOLATIONS: All of the compliance records associated with this facility (EPA ID) indicate NO VIOLATIONS; Compliance Monitoring and Enforcement table dated Jan 24, 2018.

#### Violation/Evaluation Details

<b>Evaluation ID:</b>	000	<b>Former Citation:</b>	
<b>Found Violation:</b>	N	<b>Sched Compl Dt:</b>	
<b>Eval Start Date:</b>	20000330	<b>Enforcement ID:</b>	
<b>Evaluation Agency:</b>	S	<b>Enforcement Agency:</b>	
<b>Evaluation Type:</b>	CEI	<b>Enforce Action Dt:</b>	
<b>Eval Resp Person:</b>	WALVP	<b>Enforcement Type:</b>	
<b>Eval Suborg:</b>	NW	<b>Enforce Type Desc:</b>	
<b>Citizen Complaint:</b>	Yes	<b>Enforce Resp Person:</b>	
<b>Multimedia Inspect:</b>	No	<b>Enforce Suborg:</b>	
<b>Sampling Flag:</b>	No	<b>Enforce Actvty Loc:</b>	
<b>Not Subtitle C:</b>	No	<b>Docket No:</b>	
<b>Focus Area:</b>		<b>Attorney:</b>	
<b>Focus Area Desc:</b>		<b>Corr Act Component:</b>	
<b>Handler Actvty Loc:</b>	WA	<b>Appeal Init Dt:</b>	
<b>Handler Name:</b>	CLAMPITTS CLEANERS	<b>Appeal Resolved Dt:</b>	
<b>Region:</b>	10	<b>Disposition Status:</b>	
<b>State:</b>	WA	<b>Disp Status Dt:</b>	
<b>Land Type:</b>	P	<b>Disp Status Desc:</b>	
<b>Date of Request:</b>		<b>Lead Agency:</b>	
<b>Date Response Rcvd:</b>		<b>Expenditure Amount:</b>	
<b>Request Agency:</b>		<b>SEP Sched Comp Dt:</b>	
<b>Request Actvty Loc:</b>		<b>SEP Actual Comp Dt:</b>	
<b>Viol Activity Loc:</b>		<b>SEP Defaulted Dt:</b>	
<b>Viol Determined:</b>		<b>SEP Type:</b>	
<b>Violation Type:</b>		<b>Prop Penalty Amt:</b>	
<b>Viol Determined Dt:</b>		<b>Final Monetary Amt:</b>	
<b>Rtrn to Compl Dt:</b>		<b>Paid Amount:</b>	
<b>Rtrn to Compl Qual:</b>		<b>Final Count:</b>	
<b>Viol Resp Agency:</b>		<b>Final Amount:</b>	
<b>Evaluation Type Description:</b>	COMPLIANCE EVALUATION INSPECTION ON-SITE		
<b>Violation Short Description:</b>			
<b>Respondent Name:</b>			
<b>SEP Type Description:</b>			

Map Key	Number of Records	Direction	Distance (mi/ft)	Elev/Diff (ft)	Site	DB
---------	----------------------	-----------	---------------------	-------------------	------	----

#### Violation/Evaluation Details

<b>Evaluation ID:</b>	000	<b>Former Citation:</b>	
<b>Found Violation:</b>	N	<b>Sched Compl Dt:</b>	
<b>Eval Start Date:</b>	19960226	<b>Enforcement ID:</b>	
<b>Evaluation Agency:</b>	S	<b>Enforcement Agency:</b>	
<b>Evaluation Type:</b>	CAV	<b>Enforce Action Dt:</b>	
<b>Eval Resp Person:</b>	WALLM	<b>Enforcement Type:</b>	
<b>Eval Suborg:</b>	NW	<b>Enforce Type Desc:</b>	
<b>Citizen Complaint:</b>	No	<b>Enforce Resp Person:</b>	
<b>Multimedia Inspect:</b>	No	<b>Enforce Suborg:</b>	
<b>Sampling Flag:</b>	No	<b>Enforce Actvty Loc:</b>	
<b>Not Subtitle C:</b>	No	<b>Docket No:</b>	
<b>Focus Area:</b>		<b>Attorney:</b>	
<b>Focus Area Desc:</b>		<b>Corr Act Component:</b>	
<b>Handler Actvty Loc:</b>	WA	<b>Appeal Init Dt:</b>	
<b>Handler Name:</b>	CLAMPITTS CLEANERS	<b>Appeal Resolved Dt:</b>	
<b>Region:</b>	10	<b>Disposition Status:</b>	
<b>State:</b>	WA	<b>Disp Status Dt:</b>	
<b>Land Type:</b>	P	<b>Disp Status Desc:</b>	
<b>Date of Request:</b>		<b>Lead Agency:</b>	
<b>Date Response Rcvd:</b>		<b>Expenditure Amount:</b>	
<b>Request Agency:</b>		<b>SEP Sched Comp Dt:</b>	
<b>Request Actvty Loc:</b>		<b>SEP Actual Comp Dt:</b>	
<b>Viol Activity Loc:</b>		<b>SEP Defaulted Dt:</b>	
<b>Viol Determined:</b>		<b>SEP Type:</b>	
<b>Violation Type:</b>		<b>Prop Penalty Amt:</b>	
<b>Viol Determined Dt:</b>		<b>Final Monetary Amt:</b>	
<b>Rtrn to Compl Dt:</b>		<b>Paid Amount:</b>	
<b>Rtrn to Compl Qual:</b>		<b>Final Count:</b>	
<b>Viol Resp Agency:</b>		<b>Final Amount:</b>	
<b>Evaluation Type Description:</b>	COMPLIANCE ASSISTANCE VISIT		
<b>Violation Short Description:</b>			
<b>Respondent Name:</b>			
<b>SEP Type Description:</b>			

#### Handler Details

<b>Source Type:</b>	I	<b>Used Oil Transporter:</b>	No
<b>Receive Date:</b>	20040123	<b>UO Transfer Fac:</b>	No
<b>Non Notifier:</b>		<b>Used Oil Processor:</b>	No
<b>Acknowledge Flag:</b>		<b>Used Oil Refiner:</b>	No
<b>Acknowledge Date:</b>		<b>Used Oil Burner:</b>	No
<b>Accessibility:</b>		<b>UO Market Burner:</b>	No
<b>Land Type:</b>	P	<b>UO Spec Marketer:</b>	No
<b>Fed Waste Gen Own:</b>	HQ	<b>Current Site Name:</b>	CLAMPITTS CLEANERS
<b>Fed Waste Gen Cd:</b>	N	<b>Location Street No:</b>	
<b>Fed Waste Gen Desc:</b>		<b>Location Street 1:</b>	7633 SE 27TH
<b>ST Waste Gen Own:</b>	WA	<b>Location Street 2:</b>	
<b>State Waste Gen Cd:</b>	N	<b>Location City:</b>	MERCER ISLAND
<b>Short Term Gen:</b>	No	<b>Location State:</b>	WA
<b>Importer Activity:</b>	No	<b>Location Zip Code:</b>	98040
<b>Mixed Waste Gen:</b>	No	<b>County Code:</b>	WA033
<b>Transporter:</b>	No	<b>State District:</b>	NWRO
<b>Transfer Facility:</b>	No	<b>Mailing Street No:</b>	
<b>TSD Activity:</b>	No	<b>Mailing Street 1:</b>	7633 SE 27TH ST
<b>Recycler Activity:</b>	No	<b>Mailing Street 2:</b>	
<b>Onsite Burn Exempt:</b>	No	<b>Mailing City:</b>	MERCER ISLAND
<b>Furnace Exemption:</b>	No	<b>Mailing State:</b>	WA
<b>Underground Inject:</b>	No	<b>Mailing Zip Code:</b>	98040
<b>Off Site Receipt:</b>	No	<b>Mailing Country:</b>	US
<b>Waste Dest Fac:</b>	No	<b>Contact First Name:</b>	CRAIG
<b>Subpart K College:</b>		<b>Contact Middle Initial:</b>	
<b>Subpart K Hospital:</b>		<b>Contact Last Name:</b>	CLAMPITT
<b>Subpart K Non Profit:</b>		<b>Contact Street No:</b>	
<b>Subpart K Withdraw:</b>		<b>Contact Street 1:</b>	7633 SE 27TH ST
<b>Include Ntnl Rprt:</b>		<b>Contact Street 2:</b>	

Map Key	Number of Records	Direction	Distance (mi/ft)	Elev/Diff (ft)	Site	DB
Reporting Cycle:					Contact City:	MERCER ISLAND
LQHUW:	No				Contact State:	WA
Trader Importer:					Contact Zip:	98040
Trader Exporter:					Contact Country:	US
Slab Importer:					Contact Phone:	206-232-3236
Slab Exporter:					Contact Phone Ext:	
Current Record:	No				Contact Fax:	
Location Country:	US				Contact Email Addr:	
State District Owner:	WA				Contact Title:	

#### Handler Details

Source Type:	R	Used Oil Transporter:	No
Receive Date:	20031231	UO Transfer Fac:	No
Non Notifier:		Used Oil Processor:	No
Acknowledge Flag:		Used Oil Refiner:	No
Acknowledge Date:		Used Oil Burner:	No
Accessibility:		UO Market Burner:	No
Land Type:	P	UO Spec Marketer:	No
Fed Waste Gen Own:	HQ	Current Site Name:	CLAMPITTS CLEANERS
Fed Waste Gen Cd:	N	Location Street No:	
Fed Waste Gen Desc:		Location Street 1:	7633 SE 27TH
ST Waste Gen Own:	WA	Location Street 2:	
State Waste Gen Cd:	N	Location City:	MERCER ISLAND
Short Term Gen:	No	Location State:	WA
Importer Activity:	No	Location Zip Code:	98040
Mixed Waste Gen:	No	County Code:	WA033
Transporter:	No	State District:	NWRO
Transfer Facility:	No	Mailing Street No:	
TSD Activity:	No	Mailing Street 1:	7633 SE 27TH ST
Recycler Activity:	No	Mailing Street 2:	
Onsite Burn Exempt:	No	Mailing City:	MERCER ISLAND
Furnace Exemption:	No	Mailing State:	WA
Underground Inject:	No	Mailing Zip Code:	98040
Off Site Receipt:	No	Mailing Country:	US
Waste Dest Fac:	No	Contact First Name:	CRAIG
Subpart K College:		Contact Middle Initial:	
Subpart K Hospital:		Contact Last Name:	CLAMPITT
Subpart K Non Profit:		Contact Street No:	
Subpart K Withdraw:		Contact Street 1:	
Include Ntnl Rprt:	N	Contact Street 2:	
Reporting Cycle:	2003	Contact City:	
LQHUW:	No	Contact State:	
Trader Importer:		Contact Zip:	
Trader Exporter:		Contact Country:	US
Slab Importer:		Contact Phone:	206-232-3236
Slab Exporter:		Contact Phone Ext:	
Current Record:	No	Contact Fax:	
Location Country:	US	Contact Email Addr:	
State District Owner:	WA	Contact Title:	

#### Handler Details

Source Type:	I	Used Oil Transporter:	No
Receive Date:	20040123	UO Transfer Fac:	No
Non Notifier:		Used Oil Processor:	No
Acknowledge Flag:		Used Oil Refiner:	No
Acknowledge Date:	19000101	Used Oil Burner:	No
Accessibility:		UO Market Burner:	No
Land Type:	P	UO Spec Marketer:	No
Fed Waste Gen Own:	HQ	Current Site Name:	CLAMPITTS CLEANERS
Fed Waste Gen Cd:	N	Location Street No:	
Fed Waste Gen Desc:		Location Street 1:	7633 SE 27TH
ST Waste Gen Own:	WA	Location Street 2:	
State Waste Gen Cd:	N	Location City:	MERCER ISLAND
Short Term Gen:	No	Location State:	WA
Importer Activity:	No	Location Zip Code:	98040

Map Key	Number of Records	Direction	Distance (mi/ft)	Elev/Diff (ft)	Site	DB
Mixed Waste Gen:	No				County Code:	WA033
Transporter:	No				State District:	NWRO
Transfer Facility:	No				Mailing Street No:	
TSD Activity:	No				Mailing Street 1:	7633 SE 27TH ST
Recycler Activity:	No				Mailing Street 2:	
Onsite Burn Exempt:	No				Mailing City:	MERCER ISLAND
Furnace Exemption:	No				Mailing State:	WA
Underground Inject:	No				Mailing Zip Code:	98040
Off Site Receipt:	No				Mailing Country:	US
Waste Dest Fac:	No				Contact First Name:	CLAMPITTS CLEAN
Subpart K College:					Contact Middle Initial:	
Subpart K Hospital:					Contact Last Name:	CLAMPITTS CLEAN
Subpart K Non Profit:					Contact Street No:	
Subpart K Withdraw:					Contact Street 1:	7633 SE 27TH ST
Include Ntnl Rprt:					Contact Street 2:	
Reporting Cycle:					Contact City:	MERCER ISLAND
LQHUW:	No				Contact State:	WA
Trader Importer:					Contact Zip:	98040
Trader Exporter:					Contact Country:	US
Slab Importer:					Contact Phone:	000-000-0000
Slab Exporter:					Contact Phone Ext:	
Current Record:	Yes				Contact Fax:	000-000-0000
Location Country:	US				Contact Email Addr:	
State District Owner:	WA				Contact Title:	

#### NAICS Details

Source Type:	I	NAICS Active Status:	Yes
NAICS Cd Owner:	HQ	NAICS Cycle:	2002
NAICS Code:	81232		
NAICS Description:	DRYCLEANING AND LAUNDRY SERVICES (EXCEPT COIN-OPERATED)		
Source Type:	R	NAICS Active Status:	Yes
NAICS Cd Owner:	HQ	NAICS Cycle:	2002
NAICS Code:	81232		
NAICS Description:	DRYCLEANING AND LAUNDRY SERVICES (EXCEPT COIN-OPERATED)		

#### Owner/Operator Details

Owner/Operator Ind:	CO	Country:	US
Name:	CLAMPITTS CLEANERS	Zip Code:	98040
Street No:		Phone:	
Street 1:	7633 SE 27TH ST	Type:	P
Street 2:		Date Became Current:	19960502
City:	MERCER ISLAND	Date Ended Current:	
State:	WA		
Source Type:	R		
Owner/Operator Ind:	CO	Country:	US
Name:	TABIT PARTNERS	Zip Code:	98040
Street No:		Phone:	206-232-5091
Street 1:	7637 E 27TH ST	Type:	P
Street 2:		Date Became Current:	
City:	MERCER ISLAND	Date Ended Current:	
State:	WA		
Source Type:	I		
Owner/Operator Ind:	CP	Country:	US
Name:	CLAMPITTS CLEANERS	Zip Code:	98040
Street No:		Phone:	206-232-3236
Street 1:	7633 SE 27TH ST	Type:	P
Street 2:		Date Became Current:	
City:	MERCER ISLAND	Date Ended Current:	
State:	WA		
Source Type:	I		
Owner/Operator Ind:	CP	Country:	US

Map Key	Number of Records	Direction	Distance (mi/ft)	Elev/Diff (ft)	Site	DB
<b>Name:</b>	MILT C				<b>Zip Code:</b> 98040-2804	
<b>Street No:</b>					<b>Phone:</b> 206-232-3236	
<b>Street 1:</b>	7633 SE 27TH ST				<b>Type:</b> P	
<b>Street 2:</b>					<b>Date Became Current:</b> 19970226	
<b>City:</b>	MERCER ISLAND				<b>Date Ended Current:</b>	
<b>State:</b>	WA					
<b>Source Type:</b>	I					
<b>Owner/Operator Ind:</b>	CO				<b>Country:</b> US	
<b>Name:</b>	CRAIG C				<b>Zip Code:</b> 98040	
<b>Street No:</b>					<b>Phone:</b> 206-232-3236	
<b>Street 1:</b>	7633 SE 27TH ST				<b>Type:</b> P	
<b>Street 2:</b>					<b>Date Became Current:</b> 19960502	
<b>City:</b>	MERCER ISLAND				<b>Date Ended Current:</b>	
<b>State:</b>	WA					
<b>Source Type:</b>	I					
<b>Owner/Operator Ind:</b>	CP				<b>Country:</b> US	
<b>Name:</b>	MILT CLAMPITT				<b>Zip Code:</b> 98040-2804	
<b>Street No:</b>					<b>Phone:</b>	
<b>Street 1:</b>	7633 SE 27TH ST				<b>Type:</b> P	
<b>Street 2:</b>					<b>Date Became Current:</b> 19970226	
<b>City:</b>	MERCER ISLAND				<b>Date Ended Current:</b>	
<b>State:</b>	WA					
<b>Source Type:</b>	R					

[29](#)

5 of 5

NW

0.16 /  
861.92

97.19 /  
13

Clampitts Cleaners  
7633 SE 27TH  
MERCER ISLAND WA 98040

ALL SITES

**Facility/Site ID:** 79393356  
**Latitude:** 47.5867100001887  
**Longitude:** -122.2367900000027

--Details--

<b>Program ID:</b>	WAD988487823	<b>Interact Start Dt:</b>	12/31/2003
<b>Interaction ID:</b>	65141	<b>Interact End Dt:</b>	12/31/2003
<b>Interaction Status:</b>	I	<b>Ecology Program:</b>	HAZWASTE
<b>Int Status Desc:</b>	Inactive	<b>Facility Alternate:</b>	
<b>Interaction Type:</b>	HWOTHER	<b>Program Name Desc:</b>	Hazardous Waste & Toxics Reduction Program
<b>Interaction Desc:</b>	Haz Waste Management Activity	<b>Prog Database Name:</b>	TURBOWASTE
<b>Database Name Desc:</b>	Hazardous Waste Inf Mgt System		
<b>Program ID:</b>		<b>Interact Start Dt:</b>	7/7/2006
<b>Interaction ID:</b>	65143	<b>Interact End Dt:</b>	
<b>Interaction Status:</b>	A	<b>Ecology Program:</b>	TOXICS
<b>Int Status Desc:</b>	Active	<b>Facility Alternate:</b>	Clampitts Cleaners
<b>Interaction Type:</b>	SCS	<b>Program Name Desc:</b>	Toxics Cleanup Program
<b>Interaction Desc:</b>	State Cleanup Site	<b>Prog Database Name:</b>	ISIS
<b>Database Name Desc:</b>	Integrated Site Info System		
<b>Program ID:</b>	NE0171	<b>Interact Start Dt:</b>	11/17/1998
<b>Interaction ID:</b>	65142	<b>Interact End Dt:</b>	7/7/2006
<b>Interaction Status:</b>	I	<b>Ecology Program:</b>	TOXICS
<b>Int Status Desc:</b>	Inactive	<b>Facility Alternate:</b>	Clampitts Cleaners
<b>Interaction Type:</b>	VOLCLNST	<b>Program Name Desc:</b>	Toxics Cleanup Program
<b>Interaction Desc:</b>	Voluntary Cleanup Sites	<b>Prog Database Name:</b>	ISIS
<b>Database Name Desc:</b>	Integrated Site Info System		
<b>Program ID:</b>	WAD988487823	<b>Interact Start Dt:</b>	5/22/1991
<b>Interaction ID:</b>	65139	<b>Interact End Dt:</b>	1/28/2004
<b>Interaction Status:</b>	I	<b>Ecology Program:</b>	HAZWASTE
<b>Int Status Desc:</b>	Inactive	<b>Facility Alternate:</b>	
<b>Interaction Type:</b>	HWG	<b>Program Name Desc:</b>	Hazardous Waste & Toxics Reduction Program
<b>Interaction Desc:</b>	Hazardous Waste Generator	<b>Prog Database Name:</b>	TURBOWASTE
<b>Database Name Desc:</b>	Hazardous Waste Inf Mgt System		



Map Key	Number of Records	Direction	Distance (mi/ft)	Elev/Diff (ft)	Site	DB
<hr/>						
<b>Program ID:</b>	NW2665				<b>Interact Start Dt:</b>	12/27/2012
<b>Interaction ID:</b>	103328				<b>Interact End Dt:</b>	
<b>Interaction Status:</b>	A				<b>Ecology Program:</b>	TOXICS
<b>Int Status Desc:</b>	Active				<b>Facility Alternate:</b>	Clampitts Cleaners
<b>Interaction Type:</b>	VOLCLNST				<b>Program Name Desc:</b>	Toxics Cleanup Program
<b>Interaction Desc:</b>	Voluntary Cleanup Sites				<b>Prog Database Name:</b>	ISIS
<b>Database Name Desc:</b>	Integrated Site Info System					
<hr/>						
<b>Program ID:</b>					<b>Interact Start Dt:</b>	12/2/1997
<b>Interaction ID:</b>	65140				<b>Interact End Dt:</b>	11/17/1998
<b>Interaction Status:</b>	I				<b>Ecology Program:</b>	TOXICS
<b>Int Status Desc:</b>	Inactive				<b>Facility Alternate:</b>	Clampitts Cleaners
<b>Interaction Type:</b>	SCS				<b>Program Name Desc:</b>	Toxics Cleanup Program
<b>Interaction Desc:</b>	State Cleanup Site				<b>Prog Database Name:</b>	ISIS
<b>Database Name Desc:</b>	Integrated Site Info System					
<hr/>						
<a href="#">30</a>	1 of 5	ESE	0.16 / 866.70	142.72 / 58	CHEVRON SERV STA 93659 2800 ISLAND CREST WAY MERCER ISLAND WA 98040	ICR
<hr/>						
<b>Cleanup Site ID:</b>	6332				<b>WRIA ID:</b>	8
<b>Facility Site ID:</b>	57912829				<b>Is NFA Site:</b>	Yes
<b>Site Status:</b>	No Further Action Required				<b>Responsible Unit:</b>	Northwest
<b>Statute:</b>	MTCA				<b>Latitude:</b>	47.585180999999999
<b>Rank:</b>					<b>Longitude:</b>	-122.23192400000001
<b>Rank Description:</b>					<b>Legislative District:</b>	41
<b>Has Env Covenant:</b>					<b>Congr District:</b>	9
<b>Is Brownfiled Site:</b>					<b>County Name:</b>	King
<b>Is PSI Site:</b>						
<hr/>						
<u>Cleanup Activities</u>						
<hr/>						
<b>Related ID:</b>					<b>Start Date:</b>	
<b>VCP Prj No:</b>	NW0327				<b>End Date:</b>	1999-11-24
<b>Activity Name:</b>	VCP Termination				<b>Legal Mechanism:</b>	
<b>Activity Status:</b>	Completed				<b>Performed by:</b>	
<b>County Name:</b>	King				<b>Project Manager:</b>	
<b>Applies to:</b>	VcpProject					
<b>Applies to Description:</b>	Voluntary Cleanup Program					
<hr/>						
<b>Related ID:</b>	1259				<b>Start Date:</b>	1989-09-05
<b>VCP Prj No:</b>					<b>End Date:</b>	1989-09-05
<b>Activity Name:</b>	LUST - Notification				<b>Legal Mechanism:</b>	
<b>Activity Status:</b>					<b>Performed by:</b>	
<b>County Name:</b>	King				<b>Project Manager:</b>	
<b>Applies to:</b>	LUST					
<b>Applies to Description:</b>	Leaking Underground Storage Tank					
<hr/>						
<b>Related ID:</b>					<b>Start Date:</b>	
<b>VCP Prj No:</b>	NW0327				<b>End Date:</b>	
<b>Activity Name:</b>	VCP Opinion on Cleanup Action				<b>Legal Mechanism:</b>	
<b>Activity Status:</b>	Canceled				<b>Performed by:</b>	
<b>County Name:</b>	King				<b>Project Manager:</b>	Forson, Ben
<b>Applies to:</b>	VcpProject					
<b>Applies to Description:</b>	Voluntary Cleanup Program					
<hr/>						
<b>Related ID:</b>	1259				<b>Start Date:</b>	1989-09-05
<b>VCP Prj No:</b>					<b>End Date:</b>	1989-09-05
<b>Activity Name:</b>	LUST - Report Received				<b>Legal Mechanism:</b>	
<b>Activity Status:</b>					<b>Performed by:</b>	
<b>County Name:</b>	King				<b>Project Manager:</b>	
<b>Applies to:</b>	LUST					
<b>Applies to Description:</b>	Leaking Underground Storage Tank					
<hr/>						
<b>Related ID:</b>					<b>Start Date:</b>	
<b>VCP Prj No:</b>					<b>End Date:</b>	1999-11-23

Map Key	Number of Records	Direction	Distance (mi/ft)	Elev/Diff (ft)	Site	DB
<div> <div> <b>Activity Name:</b>  <b>Activity Status:</b>  <b>County Name:</b>  <b>Applies to:</b>  <b>Applies to Description:</b> </div> <div> Site Status Changed to NFA  King  CleanupSite </div> <div> <b>Legal Mechanism:</b>  <b>Performed by:</b>  <b>Project Manager:</b> </div> </div>						
<div> <div> <b>Related ID:</b>  <b>VCP Prj No:</b>  <b>Activity Name:</b>  <b>Activity Status:</b>  <b>County Name:</b>  <b>Applies to:</b>  <b>Applies to Description:</b> </div> <div> NW0327  VCP Application  Completed  King  VcpProject  Voluntary Cleanup Program </div> <div> <b>Start Date:</b>  <b>End Date:</b>  <b>Legal Mechanism:</b>  <b>Performed by:</b>  <b>Project Manager:</b> </div> <div> 1999-09-22 </div> </div>						
<b><u>Media Contaminants</u></b>						
<div> <div> <b>Contaminant Type:</b>  <b>Groundwater:</b>  <b>Groundwater Desc.:</b>  <b>Surface Water:</b>  <b>Surfacewater Desc.:</b>  <b>Soil:</b>  <b>Soil Desc.:</b> </div> <div> Petroleum Products-Unspecified  R  Remediated </div> <div> <b>Sediment:</b>  <b>Sediment Desc.:</b>  <b>Air:</b>  <b>Air Desc.:</b>  <b>Bedrock:</b>  <b>Bedrock Desc.:</b>  <b>County Name:</b> </div> <div> King </div> </div>						
<div> <div> <b>Contaminant Type:</b>  <b>Groundwater:</b>  <b>Groundwater Desc.:</b>  <b>Surface Water:</b>  <b>Surfacewater Desc.:</b>  <b>Soil:</b>  <b>Soil Desc.:</b> </div> <div> Petroleum-Other  C  Confirmed Above Cleanup Level </div> <div> <b>Sediment:</b>  <b>Sediment Desc.:</b>  <b>Air:</b>  <b>Air Desc.:</b>  <b>Bedrock:</b>  <b>Bedrock Desc.:</b>  <b>County Name:</b> </div> <div> King </div> </div>						
<a href="#">30</a>	2 of 5	ESE	0.16 / 866.70	142.72 / 58	Chevron 93659 2800 ISLAND CREST WAY MERCER ISLAND WA 98040	CSCSL NFA
<div> <div> <b>Cleanup Site ID:</b>  <b>Fac Site ID:</b>  <b>Rank:</b>  <b>Rank Desc:</b>  <b>No Further Action Date:</b>  <b>Voluntary Cleanup Prog?:</b> </div> <div> 6332  57912829      11/23/1999  Yes </div> <div> <b>Latitude:</b>  <b>Longitude:</b> </div> <div> 47.585181  -122.231924 </div> </div>						
<a href="#">30</a>	3 of 5	ESE	0.16 / 866.70	142.72 / 58	CHEVRON SERV STA 93659 2800 ISLAND CREST WAY MERCER ISLAND WA 98040	ALL SITES
<div> <div> <b>Facility/Site ID:</b>  <b>Latitude:</b>  <b>Longitude:</b> </div> <div> 57912829  47.5851809998331  -122.231923999372 </div> </div>						
<b>--Details--</b>						
<div> <div> <b>Program ID:</b>  <b>Interaction ID:</b>  <b>Interaction Status:</b>  <b>Int Status Desc:</b>  <b>Interaction Type:</b>  <b>Interaction Desc:</b>  <b>Database Name Desc:</b> </div> <div> 5144  52953  I  Inactive  LUST  LUST Facility  Integrated Site Info System </div> <div> <b>Interact Start Dt:</b>  <b>Interact End Dt:</b>  <b>Ecology Program:</b>  <b>Facility Alternate:</b>  <b>Program Name Desc:</b>  <b>Prog Database Name:</b> </div> <div> 9/5/1989  11/23/1999  TOXICS    Toxics Cleanup Program  ISIS </div> </div>						
<div> <div> <b>Program ID:</b>  <b>Interaction ID:</b>  <b>Interaction Status:</b>  <b>Int Status Desc:</b> </div> <div> 5144  52954  I  Inactive </div> <div> <b>Interact Start Dt:</b>  <b>Interact End Dt:</b>  <b>Ecology Program:</b>  <b>Facility Alternate:</b> </div> <div> 9/22/1999  11/23/1999  TOXICS  CHEVRON SERV STA 93659 </div> </div>						

Map Key	Number of Records	Direction	Distance (mi/ft)	Elev/Diff (ft)	Site	DB
<b>Interaction Type:</b>	VOLCLNST				<b>Program Name Desc:</b> Toxics Cleanup Program	
<b>Interaction Desc:</b>	Voluntary Cleanup Sites				<b>Prog Database Name:</b> ISIS	
<b>Database Name Desc:</b>	Integrated Site Info System					
<b>Program ID:</b>	5144				<b>Interact Start Dt:</b> 3/20/2000	
<b>Interaction ID:</b>	52955				<b>Interact End Dt:</b>	
<b>Interaction Status:</b>	A				<b>Ecology Program:</b> TOXICS	
<b>Int Status Desc:</b>	Active				<b>Facility Alternate:</b>	
<b>Interaction Type:</b>	UST				<b>Program Name Desc:</b> Toxics Cleanup Program	
<b>Interaction Desc:</b>	Underground Storage Tank				<b>Prog Database Name:</b> UST	
<b>Database Name Desc:</b>	Underground Storage Tanks					

<a href="#">30</a>	4 of 5	ESE	0.16 / 866.70	142.72 / 58	CHEVRON 93659 2800 ISLAND CREST WY Mercer Island WA 980402918	UST
<b>UST Site ID:</b>	5144			<b>Region:</b>	Northwest	
<b>Facility Site ID:</b>	57912829			<b>County:</b>	King	
<b>UBI No:</b>				<b>Latitude:</b>	47.585181	
<b>Status:</b>	Inactive			<b>Longitude:</b>	-122.231924	
<b>Responsible Unit:</b>	NORTHWEST					

#### Inactive Tank Info

<b>Tank Name:</b>	4	<b>Capacity Range:</b>	111 TO 1,100 Gallons
<b>Tank Status:</b>	Removed	<b>Compartment No:</b>	1
<b>Install Date:</b>	12/31/1964	<b>Substance Stored:</b>	
<b>Tank Name:</b>	3	<b>Capacity Range:</b>	
<b>Tank Status:</b>	Removed	<b>Compartment No:</b>	1
<b>Install Date:</b>	12/31/1964	<b>Substance Stored:</b>	B Unleaded Gasoline
<b>Tank Name:</b>	5	<b>Capacity Range:</b>	111 TO 1,100 Gallons
<b>Tank Status:</b>	Removed	<b>Compartment No:</b>	1
<b>Install Date:</b>	12/31/1964	<b>Substance Stored:</b>	G Used Oil/Waste Oil
<b>Tank Name:</b>	1	<b>Capacity Range:</b>	
<b>Tank Status:</b>	Removed	<b>Compartment No:</b>	1
<b>Install Date:</b>	12/31/1964	<b>Substance Stored:</b>	B Unleaded Gasoline
<b>Tank Name:</b>	2	<b>Capacity Range:</b>	
<b>Tank Status:</b>	Removed	<b>Compartment No:</b>	1
<b>Install Date:</b>	12/31/1964	<b>Substance Stored:</b>	A Leaded Gasoline

#### Tank Summary Info

<b>Tank Name:</b>	4	<b>Tank Corr Protect:</b>	
<b>Tag No.:</b>		<b>Tank Manifold:</b>	
<b>Tank Status:</b>	Removed	<b>Tank Rel Detect:</b>	
<b>Tank Status Date:</b>	08/06/1996	<b>Tank Tight Test:</b>	
<b>Tank Install Date:</b>	00/31/1964	<b>Tank Spill Prevent:</b>	
<b>Tank Upgrade Date:</b>		<b>Tank Overfill Prev:</b>	
<b>Tank Perm Close Dt:</b>		<b>Capacity Range:</b>	111 TO 1,100 Gallons
<b>Permit Expiry Date:</b>		<b>Pipe Material:</b>	Steel
<b>Tank Material:</b>	Steel	<b>Pipe Construction:</b>	
<b>Tank Construction:</b>	Single Wall Tank	<b>Pipe Corr Protect:</b>	
<b>Tank SFC Type:</b>			
<b>Dispenser Pump SFC Type:</b>			
<b>Primary Pipe Release Detect:</b>			
<b>Second Pipe Release Detect:</b>			
<b>Pipe Pumping System:</b>			
<b>Tank Name:</b>	5	<b>Tank Corr Protect:</b>	
<b>Tag No.:</b>		<b>Tank Manifold:</b>	
<b>Tank Status:</b>	Removed	<b>Tank Rel Detect:</b>	

Map Key	Number of Records	Direction	Distance (mi/ft)	Elev/Diff (ft)	Site	DB
<div> <div> <b>Tank Status Date:</b> 08/06/1996  <b>Tank Install Date:</b> 00/31/1964  <b>Tank Upgrade Date:</b>  <b>Tank Perm Close Dt:</b>  <b>Permit Expiry Date:</b>  <b>Tank Material:</b> Steel  <b>Tank Construction:</b> Single Wall Tank  <b>Tank SFC Type:</b>  <b>Dispenser Pump SFC Type:</b>  <b>Primary Pipe Release Detect:</b>  <b>Second Pipe Release Detect:</b>  <b>Pipe Pumping System:</b> </div> <div> <b>Tank Tight Test:</b>  <b>Tank Spill Prevent:</b>  <b>Tank Overfill Prev:</b>  <b>Capacity Range:</b> 111 TO 1,100 Gallons  <b>Pipe Material:</b> Steel  <b>Pipe Construction:</b>  <b>Pipe Corr Protect:</b> </div> </div>						
<div> <div> <b>Tank Name:</b> 2  <b>Tag No.:</b>  <b>Tank Status:</b> Removed  <b>Tank Status Date:</b> 08/06/1996  <b>Tank Install Date:</b> 00/31/1964  <b>Tank Upgrade Date:</b>  <b>Tank Perm Close Dt:</b>  <b>Permit Expiry Date:</b>  <b>Tank Material:</b> Steel  <b>Tank Construction:</b> Single Wall Tank  <b>Tank SFC Type:</b>  <b>Dispenser Pump SFC Type:</b>  <b>Primary Pipe Release Detect:</b>  <b>Second Pipe Release Detect:</b>  <b>Pipe Pumping System:</b> </div> <div> <b>Tank Corr Protect:</b>  <b>Tank Manifold:</b>  <b>Tank Rel Detect:</b>  <b>Tank Tight Test:</b>  <b>Tank Spill Prevent:</b>  <b>Tank Overfill Prev:</b>  <b>Capacity Range:</b>  <b>Pipe Material:</b> Steel  <b>Pipe Construction:</b>  <b>Pipe Corr Protect:</b> </div> </div>						
<div> <div> <b>Tank Name:</b> 3  <b>Tag No.:</b>  <b>Tank Status:</b> Removed  <b>Tank Status Date:</b> 08/06/1996  <b>Tank Install Date:</b> 00/31/1964  <b>Tank Upgrade Date:</b>  <b>Tank Perm Close Dt:</b>  <b>Permit Expiry Date:</b>  <b>Tank Material:</b> Steel  <b>Tank Construction:</b> Single Wall Tank  <b>Tank SFC Type:</b>  <b>Dispenser Pump SFC Type:</b>  <b>Primary Pipe Release Detect:</b>  <b>Second Pipe Release Detect:</b>  <b>Pipe Pumping System:</b> </div> <div> <b>Tank Corr Protect:</b>  <b>Tank Manifold:</b>  <b>Tank Rel Detect:</b>  <b>Tank Tight Test:</b>  <b>Tank Spill Prevent:</b>  <b>Tank Overfill Prev:</b>  <b>Capacity Range:</b>  <b>Pipe Material:</b> Steel  <b>Pipe Construction:</b>  <b>Pipe Corr Protect:</b> </div> </div>						
<div> <div> <b>Tank Name:</b> 1  <b>Tag No.:</b>  <b>Tank Status:</b> Removed  <b>Tank Status Date:</b> 08/06/1996  <b>Tank Install Date:</b> 00/31/1964  <b>Tank Upgrade Date:</b>  <b>Tank Perm Close Dt:</b>  <b>Permit Expiry Date:</b>  <b>Tank Material:</b> Steel  <b>Tank Construction:</b> Single Wall Tank  <b>Tank SFC Type:</b>  <b>Dispenser Pump SFC Type:</b>  <b>Primary Pipe Release Detect:</b>  <b>Second Pipe Release Detect:</b>  <b>Pipe Pumping System:</b> </div> <div> <b>Tank Corr Protect:</b>  <b>Tank Manifold:</b>  <b>Tank Rel Detect:</b>  <b>Tank Tight Test:</b>  <b>Tank Spill Prevent:</b>  <b>Tank Overfill Prev:</b>  <b>Capacity Range:</b>  <b>Pipe Material:</b> Steel  <b>Pipe Construction:</b>  <b>Pipe Corr Protect:</b> </div> </div>						

[30](#)

5 of 5

ESE

0.16 /  
866.70142.72 /  
58Chevron 93659  
2800 ISLAND CREST WAY  
MERCER ISLAND WA 98040

VCP

**Facility Site ID:** 57912829  
**Cleanup Site ID:** 6332  
**Project No:**
**NFA Date:** 11/23/1999  
**Decision Date:**  
**Opinion Request Dt:**

Map Key	Number of Records	Direction	Distance (mi/ft)	Elev/Diff (ft)	Site	DB
<div><div>VCP No: Site Status: VCP?: Brownfield?: PSI?: WARM Rank: WARM Rank Desc: VCP Activity: Source:</div><div>Yes</div><div>VCP Manager: Resp Section: Resp Unit: County: Region: Latitude: Longitude:</div><div>King   47.585181 -122.231924</div></div> <div>Toxics Cleanup Program Web Reporting - No Further Action Sites</div>						
<a href="#">31</a>	1 of 2	SE	0.17 / 923.85	147.91 / 63	UNOCAL 5097 2831 ISLAND CREST WAY MERCER ISLAND WA 98040-2917	ALL SITES
Facility/Site ID:		41439652				
Latitude:		47.5849310002676				
Longitude:		-122.231914000459				
<u>--Details--</u>						
Program ID:		8469		Interact Start Dt:		2/29/2000
Interaction ID:		43074		Interact End Dt:		5/3/2000
Interaction Status:		I		Ecology Program:		TOXICS
Int Status Desc:		Inactive		Facility Alternate:		
Interaction Type:		UST		Program Name Desc:		Toxics Cleanup Program
Interaction Desc:		Underground Storage Tank		Prog Database Name:		UST
Database Name Desc:		Underground Storage Tanks				
<a href="#">31</a>	2 of 2	SE	0.17 / 923.85	147.91 / 63	UNOCAL 5097 2831 ISLAND CREST WAY Mercer Island WA 980402917	UST
UST Site ID:		8469		Region:		Northwest
Facility Site ID:		41439652		County:		King
UBI No:				Latitude:		47.584931
Status:		Inactive		Longitude:		-122.231914
Responsible Unit:		NORTHWEST				
<u>Inactive Tank Info</u>						
Tank Name:		4		Capacity Range:		
Tank Status:		Removed		Compartment No:		1
Install Date:		12/31/1964		Substance Stored:		G Used Oil/Waste Oil
Tank Name:		1		Capacity Range:		
Tank Status:		Removed		Compartment No:		1
Install Date:		12/31/1964		Substance Stored:		A Leaded Gasoline
Tank Name:		3		Capacity Range:		
Tank Status:		Removed		Compartment No:		1
Install Date:		12/31/1964		Substance Stored:		B Unleaded Gasoline
Tank Name:		2		Capacity Range:		
Tank Status:		Removed		Compartment No:		1
Install Date:		12/31/1964		Substance Stored:		
<u>Tank Summary Info</u>						
Tank Name:		2		Tank Corr Protect:		
Tag No.:				Tank Manifold:		
Tank Status:		Removed		Tank Rel Detect:		
Tank Status Date:		08/06/1996		Tank Tight Test:		
Tank Install Date:		00/31/1964		Tank Spill Prevent:		
Tank Upgrade Date:				Tank Overfill Prev:		

Map Key	Number of Records	Direction	Distance (mi/ft)	Elev/Diff (ft)	Site	DB
<div> <div> Tank Perm Close Dt:  Permit Expiry Date:  Tank Material:  Tank Construction:  Tank SFC Type:  Dispenser Pump SFC Type:  Primary Pipe Release Detect:  Second Pipe Release Detect:  Pipe Pumping System: </div> <div> Capacity Range:  Pipe Material: Fiberglass  Pipe Construction:  Pipe Corr Protect: </div> </div>						
<div> <div> Tank Name: 4  Tag No.:  Tank Status: Removed  Tank Status Date: 08/06/1996  Tank Install Date: 00/31/1964  Tank Upgrade Date:  Tank Perm Close Dt:  Permit Expiry Date:  Tank Material:  Tank Construction:  Tank SFC Type:  Dispenser Pump SFC Type:  Primary Pipe Release Detect:  Second Pipe Release Detect:  Pipe Pumping System: </div> <div> Tank Corr Protect:  Tank Manifold:  Tank Rel Detect:  Tank Tight Test:  Tank Spill Prevent:  Tank Overfill Prev:  Capacity Range:  Pipe Material:  Pipe Construction:  Pipe Corr Protect: </div> </div>						
<div> <div> Tank Name: 1  Tag No.:  Tank Status: Removed  Tank Status Date: 08/06/1996  Tank Install Date: 00/31/1964  Tank Upgrade Date:  Tank Perm Close Dt:  Permit Expiry Date:  Tank Material:  Tank Construction:  Tank SFC Type:  Dispenser Pump SFC Type:  Primary Pipe Release Detect:  Second Pipe Release Detect:  Pipe Pumping System: </div> <div> Tank Corr Protect:  Tank Manifold:  Tank Rel Detect:  Tank Tight Test:  Tank Spill Prevent:  Tank Overfill Prev:  Capacity Range:  Pipe Material: Fiberglass  Pipe Construction:  Pipe Corr Protect: </div> </div>						
<div> <div> Tank Name: 3  Tag No.:  Tank Status: Removed  Tank Status Date: 08/06/1996  Tank Install Date: 00/31/1964  Tank Upgrade Date:  Tank Perm Close Dt:  Permit Expiry Date:  Tank Material:  Tank Construction:  Tank SFC Type:  Dispenser Pump SFC Type:  Primary Pipe Release Detect:  Second Pipe Release Detect:  Pipe Pumping System: </div> <div> Tank Corr Protect:  Tank Manifold:  Tank Rel Detect:  Tank Tight Test:  Tank Spill Prevent:  Tank Overfill Prev:  Capacity Range:  Pipe Material: Fiberglass  Pipe Construction:  Pipe Corr Protect: </div> </div>						

<a href="#">32</a>	1 of 3	NW	0.19 / 981.23	99.33 / 15	Sudden Printing & Pro Mercer Nails 2690 76TH AVE SE MERCER ISLAND WA 98040	CSCSL
<div> <div> Fac Site ID: 1940697  Cleanup Site ID: 2244  Site Status: Awaiting Cleanup  WARM Rank: N  WARM Rank Desc: </div> <div> Vol Cleanup Prgrm?:  Latitude: 47.5869084561077  Longitude: -122.237420237175  Respon Section: Northwest  County: King </div> </div>						



Map Key	Number of Records	Direction	Distance (mi/ft)	Elev/Diff (ft)	Site	DB
Brownfield?: Puget Snd Initiative?:				Region:	Northwest	
<b>--Details--</b>						
Contam Name:	Halogenated Organics			Soil Code:	S	
Grndwtr Code:	S			Soil Desc:	Suspected	
Grndwtr Desc:	Suspected			Sediment Code:		
Surfacewtr Code:				Sediment Desc:		
Surfacewtr Desc:				Air Code:		
Bedrock Code:				Air Desc:		
Bedrock Desc:						
<a href="#">32</a>	2 of 3	NW	0.19 / 981.23	99.33 / 15	Sudden Printing & Pro Mercer Nails 2690 76TH AVE SE MERCER ISLAND WA 98040	ICR
Cleanup Site ID:	2244			WRIA ID:	8	
Facility Site ID:	1940697			Is NFA Site:		
Site Status:	Awaiting Cleanup			Responsible Unit:	Northwest	
Statute:	MTCA			Latitude:	47.586908456107722	
Rank:				Longitude:	-122.23742023717547	
Rank Description:				Legislative District:	41	
Has Env Covenant:				Congr District:	9	
Is Brownfiled Site:				County Name:	King	
Is PSI Site:						
<b><u>Cleanup Activities</u></b>						
Related ID:				Start Date:		
VCP Prj No:				End Date:	2004-05-27	
Activity Name:	Site Discovery/Release Report Received			Legal Mechanism:		
Activity Status:				Performed by:		
County Name:	King			Project Manager:	Cruz, Jerome	
Applies to:	CleanupSite					
Applies to Description:						
Related ID:				Start Date:	2004-06-09	
VCP Prj No:				End Date:	2004-06-09	
Activity Name:	Initial Investigation / Federal Preliminary Assessment			Legal Mechanism:		
Activity Status:	Completed			Performed by:	Ecology	
County Name:	King			Project Manager:	Wood, Neil	
Applies to:	CleanupSite					
Applies to Description:						
Related ID:				Start Date:		
VCP Prj No:				End Date:	2004-06-18	
Activity Name:	Early Notice Letter(s)			Legal Mechanism:		
Activity Status:				Performed by:		
County Name:	King			Project Manager:	Wood, Neil	
Applies to:	CleanupSite					
Applies to Description:						
<b><u>Media Contaminants</u></b>						
Contaminant Type:	Halogenated Organics			Sediment:		
Groundwater:	S			Sediment Desc.:		
Groundwater Desc.:	Suspected			Air:		
Surface Water:				Air Desc.:		
Surfacewater Desc.:				Bedrock:		
Soil:	S			Bedrock Desc.:		
Soil Desc.:	Suspected			County Name:	King	

Map Key	Number of Records	Direction	Distance (mi/ft)	Elev/Diff (ft)	Site	DB
<a href="#">32</a>	3 of 3	NW	0.19 / 981.23	99.33 / 15	Sudden Printing & Pro Mercer Nails 2690 76TH AVE SE MERCER ISLAND WA 98040	ALL SITES
Facility/Site ID:		1940697				
Latitude:		47.5869084167935				
Longitude:		-122.237416514326				
--Details--						
Program ID:					Interact Start Dt:	6/18/2004
Interaction ID:		9591			Interact End Dt:	
Interaction Status:		A			Ecology Program:	TOXICS
Int Status Desc:		Active			Facility Alternate:	Sudden Printing & Pro Mercer Nails
Interaction Type:		SCS			Program Name Desc:	Toxics Cleanup Program
Interaction Desc:		State Cleanup Site			Prog Database Name:	ISIS
Database Name Desc:		Integrated Site Info System				
<a href="#">33</a>	1 of 1	SW	0.19 / 1,004.95	157.97 / 73	Trellis Mercer Island 2960 76TH AVE SE MERCER ISLAND WA 98040	ALL SITES
Facility/Site ID:		7004				
Latitude:		47.5825520204294				
Longitude:		-122.236828885871				
--Details--						
Program ID:		WAR301993			Interact Start Dt:	5/9/2014
Interaction ID:		108786			Interact End Dt:	
Interaction Status:		A			Ecology Program:	WATQUAL
Int Status Desc:		Active			Facility Alternate:	Trellis Mercer Island
Interaction Type:		CONSTSWGP			Program Name Desc:	Water Quality Program
Interaction Desc:		Construction SW GP			Prog Database Name:	PARIS
Database Name Desc:		Permitting & Reporting Information System				
<a href="#">34</a>	1 of 5	NNW	0.20 / 1,035.87	88.35 / 4	SHELL 5306 7655 SUNSET WAY MERCER ISLAND WA 98040	ICR
Cleanup Site ID:		10065			WRIA ID:	8
Facility Site ID:		65763755			Is NFA Site:	Yes
Site Status:		No Further Action Required			Responsible Unit:	Northwest
Statute:		MTCA			Latitude:	47.587805555555498
Rank:					Longitude:	-122.2355
Rank Description:					Legislative District:	41
Has Env Covenant:					Congr District:	9
Is Brownfiled Site:					County Name:	King
Is PSI Site:						
Cleanup Activities						
Related ID:					Start Date:	
VCP Prj No:					End Date:	1989-09-15
Activity Name:		Site Discovery/Release Report Received				
Activity Status:						
County Name:		King			Performed by:	
Applies to:		CleanupSite			Project Manager:	Northwest Region
Applies to Description:						
Related ID:		392			Start Date:	1991-06-10
VCP Prj No:					End Date:	1991-06-10

Map Key	Number of Records	Direction	Distance (mi/ft)	Elev/Diff (ft)	Site	DB
<hr/>						
Activity Name:	LUST - Report Received				Legal Mechanism:	
Activity Status:					Performed by:	
County Name:	King				Project Manager:	
Applies to:	LUST					
Applies to Description:	Leaking Underground Storage Tank					
Related ID:					Start Date:	
VCP Prj No:					End Date:	2011-10-03
Activity Name:	Site Status Changed to NFA				Legal Mechanism:	
Activity Status:					Performed by:	
County Name:	King				Project Manager:	Olsen, Russ
Applies to:	CleanupSite					
Applies to Description:						
Related ID:	392				Start Date:	1989-09-15
VCP Prj No:					End Date:	1989-09-15
Activity Name:	LUST - Notification				Legal Mechanism:	
Activity Status:					Performed by:	
County Name:	King				Project Manager:	
Applies to:	LUST					
Applies to Description:	Leaking Underground Storage Tank					
Related ID:	392				Start Date:	
VCP Prj No:					End Date:	2008-07-11
Activity Name:	LUST - Site Assessment Report				Legal Mechanism:	
Activity Status:					Performed by:	
County Name:	King				Project Manager:	
Applies to:	LUST					
Applies to Description:	Leaking Underground Storage Tank					
Related ID:					Start Date:	
VCP Prj No:					End Date:	2011-08-08
Activity Name:	Initial Investigation / Federal Preliminary Assessment				Legal Mechanism:	
Activity Status:	Completed				Performed by:	Ecology w/ Contractor
County Name:	King				Project Manager:	Olsen, Russ
Applies to:	CleanupSite					
Applies to Description:						
Related ID:	392				Start Date:	1989-09-01
VCP Prj No:					End Date:	1989-09-01
Activity Name:	LUST - Report Received				Legal Mechanism:	
Activity Status:					Performed by:	
County Name:	King				Project Manager:	
Applies to:	LUST					
Applies to Description:	Leaking Underground Storage Tank					
<hr/>						
<b><u>Media Contaminants</u></b>						
Contaminant Type:	Benzene				Sediment:	
Groundwater:					Sediment Desc.:	
Groundwater Desc.:					Air:	
Surface Water:					Air Desc.:	
Surfacewater Desc.:					Bedrock:	
Soil:	RB				Bedrock Desc.:	
Soil Desc.:	Remediated-Below Cleanup Level				County Name:	King
Contaminant Type:	Petroleum-Gasoline				Sediment:	
Groundwater:					Sediment Desc.:	
Groundwater Desc.:					Air:	
Surface Water:					Air Desc.:	
Surfacewater Desc.:					Bedrock:	
Soil:	RB				Bedrock Desc.:	
Soil Desc.:	Remediated-Below Cleanup Level				County Name:	King
Contaminant Type:	Petroleum-Other				Sediment:	
Groundwater:					Sediment Desc.:	
Groundwater Desc.:					Air:	

Map Key	Number of Records	Direction	Distance (mi/ft)	Elev/Diff (ft)	Site	DB
Surface Water: Surfacewater Desc.: Soil: Soil Desc.:			Air Desc.: Bedrock: Bedrock Desc.: County Name:			
	RB				King	
Remediated-Below Cleanup Level						

<a href="#">34</a>	2 of 5	NNW	0.20 / 1,035.87	88.35 / 4	SHELL 5306 7655 SUNSET WAY MERCER ISLAND WA 98040	CSCSL NFA
--------------------	--------	-----	--------------------	--------------	---	-----------

Cleanup Site ID:	10065	Latitude:	47.5878055555555
Fac Site ID:	65763755	Longitude:	-122.2355
Rank:			
Rank Desc:			
No Further Action Date:	10/3/2011		
Voluntary Cleanup Prog?:	No		

<a href="#">34</a>	3 of 5	NNW	0.20 / 1,035.87	88.35 / 4	SHELL STATION 121549 7655 SUNSET WAY MERCER ISLAND WA 98040	RCRA NON GEN
--------------------	--------	-----	--------------------	--------------	---	-----------------

EPA Handler ID:	WAD988503876
Land Type Code:	P
Land Type Desc:	Private
Federal Waste Generator Code:	N
Gen Status Univ Code:	N
Gen Status Univ Desc:	No Report
Importer Activity:	No
Mixed Waste Generator:	No
Transporter Activity:	No
Transfer Facility:	No
Recycler Activity:	No
Onsite Burner Exemption:	No
Furnace Exemption:	No
Underground Inject Activity:	No
Receives Waste from Offsite:	No
TSD Type:	-----
TSD Activity:	No
Corrective Action Univ:	No
Action has been Imposed:	No
Action under 3004 (U)(V):	No
Institutional Control Indicator:	N
Used Oil Transporter:	
Used Oil Transfer Facility:	
Used Oil Processor:	
Used Oil Refiner:	
Used Oil Burner:	
Used Oil Market Burner:	
Used Oil Spec Marketer:	
Activity Location:	WA
County Code:	WA033
County Name:	KING
Contact Name:	SHELL OIL PRODU SHELL OIL PRODU
Contact Phone No and Ext:	000-000-0000
Contact Email:	
Contact Address:	12700 NORTHBOROUGH DR , HOUSTON , TX, 77067-2508 , US
Mailing Address:	12700 NORTHBOROUGH DR , HOUSTON , TX, 77067-2508 , US

#### Violation/Evaluation Summary

**Note:** NO RECORDS: As of Jan 24 2018, there are no Compliance Monitoring and Enforcement (violation) records associated with this facility (EPA ID).

#### Handler Details

Map Key	Number of Records	Direction	Distance (mi/ft)	Elev/Diff (ft)	Site	DB
Source Type:	I				Used Oil Transporter:	No
Receive Date:	19990301				UO Transfer Fac:	No
Non Notifier:					Used Oil Processor:	No
Acknowledge Flag:					Used Oil Refiner:	No
Acknowledge Date:					Used Oil Burner:	No
Accessibility:					UO Market Burner:	No
Land Type:					UO Spec Marketer:	No
Fed Waste Gen Own:	HQ				Current Site Name:	TEXACO 632320494
Fed Waste Gen Cd:	N				Location Street No:	
Fed Waste Gen Desc:					Location Street 1:	7655 SUNSET WAY
ST Waste Gen Own:	WA				Location Street 2:	
State Waste Gen Cd:	N				Location City:	MERCER ISLAND
Short Term Gen:	No				Location State:	WA
Importer Activity:	No				Location Zip Code:	98040
Mixed Waste Gen:	No				County Code:	WA033
Transporter:	No				State District:	NWRO
Transfer Facility:	No				Mailing Street No:	
TSD Activity:	No				Mailing Street 1:	7655 SUNSET WAY
Recycler Activity:	No				Mailing Street 2:	
Onsite Burn Exempt:	No				Mailing City:	MERCER ISLAND
Furnace Exemption:	No				Mailing State:	WA
Underground Inject:	No				Mailing Zip Code:	98040
Off Site Receipt:	No				Mailing Country:	
Waste Dest Fac:	No				Contact First Name:	
Subpart K College:					Contact Middle Initial:	
Subpart K Hospital:					Contact Last Name:	
Subpart K Non Profit:					Contact Street No:	
Subpart K Withdraw:					Contact Street 1:	7655 SUNSET WAY
Include Ntnl Rprt:					Contact Street 2:	
Reporting Cycle:					Contact City:	MERCER ISLAND
LQHUW:	No				Contact State:	WA
Trader Importer:					Contact Zip:	98040
Trader Exporter:					Contact Country:	
Slab Importer:					Contact Phone:	000-000-0000
Slab Exporter:					Contact Phone Ext:	
Current Record:	No				Contact Fax:	
Location Country:	US				Contact Email Addr:	
State District Owner:	WA				Contact Title:	

#### Handler Details

Source Type:	R	Used Oil Transporter:	No
Receive Date:	20051231	UO Transfer Fac:	No
Non Notifier:		Used Oil Processor:	No
Acknowledge Flag:		Used Oil Refiner:	No
Acknowledge Date:		Used Oil Burner:	No
Accessibility:		UO Market Burner:	No
Land Type:	P	UO Spec Marketer:	No
Fed Waste Gen Own:	HQ	Current Site Name:	SHELL STATION 121549
Fed Waste Gen Cd:	N	Location Street No:	
Fed Waste Gen Desc:		Location Street 1:	7655 SUNSET WAY
ST Waste Gen Own:	WA	Location Street 2:	
State Waste Gen Cd:	N	Location City:	MERCER ISLAND
Short Term Gen:	No	Location State:	WA
Importer Activity:	No	Location Zip Code:	98040
Mixed Waste Gen:	No	County Code:	WA033
Transporter:	No	State District:	NWRO
Transfer Facility:	No	Mailing Street No:	
TSD Activity:	No	Mailing Street 1:	12700 NORTHBOROUGH DR
Recycler Activity:	No	Mailing Street 2:	NOB 300G03 - RACHEL WILLIAMSON
Onsite Burn Exempt:	No	Mailing City:	HOUSTON
Furnace Exemption:	No	Mailing State:	TX
Underground Inject:	No	Mailing Zip Code:	77067-2508
Off Site Receipt:	No	Mailing Country:	US
Waste Dest Fac:	No	Contact First Name:	DON
Subpart K College:		Contact Middle Initial:	F
Subpart K Hospital:		Contact Last Name:	WISDOM
Subpart K Non Profit:		Contact Street No:	

Map Key	Number of Records	Direction	Distance (mi/ft)	Elev/Diff (ft)	Site	DB
<b>Subpart K Withdraw:</b>			<b>Contact Street 1:</b>			
<b>Include Ntnl Rprt:</b>			<b>Contact Street 2:</b>			
<b>Reporting Cycle:</b>			<b>Contact City:</b>			
<b>LQHUW:</b>			<b>Contact State:</b>			
<b>Trader Importer:</b>			<b>Contact Zip:</b>			
<b>Trader Exporter:</b>			<b>Contact Country:</b>	US		
<b>Slab Importer:</b>			<b>Contact Phone:</b>	281-874-2238		
<b>Slab Exporter:</b>			<b>Contact Phone Ext:</b>			
<b>Current Record:</b>			<b>Contact Fax:</b>			
<b>Location Country:</b>			<b>Contact Email Addr:</b>	DON.F.WISDOM@SHELL.COM		
<b>State District Owner:</b>			<b>Contact Title:</b>			

#### Handler Details

<b>Source Type:</b>	R	<b>Used Oil Transporter:</b>	No
<b>Receive Date:</b>	20071231	<b>UO Transfer Fac:</b>	No
<b>Non Notifier:</b>		<b>Used Oil Processor:</b>	No
<b>Acknowledge Flag:</b>		<b>Used Oil Refiner:</b>	No
<b>Acknowledge Date:</b>		<b>Used Oil Burner:</b>	No
<b>Accessibility:</b>		<b>UO Market Burner:</b>	No
<b>Land Type:</b>	P	<b>UO Spec Marketer:</b>	No
<b>Fed Waste Gen Own:</b>	HQ	<b>Current Site Name:</b>	SHELL STATION 121549
<b>Fed Waste Gen Cd:</b>	N	<b>Location Street No:</b>	
<b>Fed Waste Gen Desc:</b>		<b>Location Street 1:</b>	7655 SUNSET WAY
<b>ST Waste Gen Own:</b>	WA	<b>Location Street 2:</b>	
<b>State Waste Gen Cd:</b>	N	<b>Location City:</b>	MERCER ISLAND
<b>Short Term Gen:</b>	No	<b>Location State:</b>	WA
<b>Importer Activity:</b>	No	<b>Location Zip Code:</b>	98040
<b>Mixed Waste Gen:</b>	No	<b>County Code:</b>	WA033
<b>Transporter:</b>	No	<b>State District:</b>	NWRO
<b>Transfer Facility:</b>	No	<b>Mailing Street No:</b>	
<b>TSD Activity:</b>	No	<b>Mailing Street 1:</b>	12700 NORTHBOROUGH DR
<b>Recycler Activity:</b>	No	<b>Mailing Street 2:</b>	NOB 300G04 - RACHEL HULL
<b>Onsite Burn Exempt:</b>	No	<b>Mailing City:</b>	HOUSTON
<b>Furnace Exemption:</b>	No	<b>Mailing State:</b>	TX
<b>Underground Inject:</b>	No	<b>Mailing Zip Code:</b>	77067-2508
<b>Off Site Receipt:</b>	No	<b>Mailing Country:</b>	US
<b>Waste Dest Fac:</b>	No	<b>Contact First Name:</b>	RAY
<b>Subpart K College:</b>		<b>Contact Middle Initial:</b>	E
<b>Subpart K Hospital:</b>		<b>Contact Last Name:</b>	WALDING
<b>Subpart K Non Profit:</b>		<b>Contact Street No:</b>	
<b>Subpart K Withdraw:</b>		<b>Contact Street 1:</b>	
<b>Include Ntnl Rprt:</b>	N	<b>Contact Street 2:</b>	
<b>Reporting Cycle:</b>	2007	<b>Contact City:</b>	
<b>LQHUW:</b>	No	<b>Contact State:</b>	
<b>Trader Importer:</b>		<b>Contact Zip:</b>	
<b>Trader Exporter:</b>		<b>Contact Country:</b>	US
<b>Slab Importer:</b>		<b>Contact Phone:</b>	281-874-2247
<b>Slab Exporter:</b>		<b>Contact Phone Ext:</b>	
<b>Current Record:</b>	No	<b>Contact Fax:</b>	
<b>Location Country:</b>	US	<b>Contact Email Addr:</b>	RAY.WALDING@SHELL.COM
<b>State District Owner:</b>	WA	<b>Contact Title:</b>	

#### Handler Details

<b>Source Type:</b>	I	<b>Used Oil Transporter:</b>	No
<b>Receive Date:</b>	20110804	<b>UO Transfer Fac:</b>	No
<b>Non Notifier:</b>		<b>Used Oil Processor:</b>	No
<b>Acknowledge Flag:</b>		<b>Used Oil Refiner:</b>	No
<b>Acknowledge Date:</b>	19000101	<b>Used Oil Burner:</b>	No
<b>Accessibility:</b>		<b>UO Market Burner:</b>	No
<b>Land Type:</b>	P	<b>UO Spec Marketer:</b>	No
<b>Fed Waste Gen Own:</b>	HQ	<b>Current Site Name:</b>	SHELL STATION 121549
<b>Fed Waste Gen Cd:</b>	N	<b>Location Street No:</b>	
<b>Fed Waste Gen Desc:</b>		<b>Location Street 1:</b>	7655 SUNSET WAY
<b>ST Waste Gen Own:</b>	WA	<b>Location Street 2:</b>	
<b>State Waste Gen Cd:</b>	N	<b>Location City:</b>	MERCER ISLAND



Map Key	Number of Records	Direction	Distance (mi/ft)	Elev/Diff (ft)	Site	DB
Short Term Gen:	No				Location State:	WA
Importer Activity:	No				Location Zip Code:	98040
Mixed Waste Gen:	No				County Code:	WA033
Transporter:	No				State District:	NWRO
Transfer Facility:	No				Mailing Street No:	
TSD Activity:	No				Mailing Street 1:	12700 NORTHBOROUGH DR
Recycler Activity:	No				Mailing Street 2:	
Onsite Burn Exempt:	No				Mailing City:	HOUSTON
Furnace Exemption:	No				Mailing State:	TX
Underground Inject:	No				Mailing Zip Code:	77067-2508
Off Site Receipt:	No				Mailing Country:	US
Waste Dest Fac:	No				Contact First Name:	SHELL OIL PRODU
Subpart K College:	No				Contact Middle Initial:	
Subpart K Hospital:	No				Contact Last Name:	SHELL OIL PRODU
Subpart K Non Profit:	No				Contact Street No:	
Subpart K Withdraw:	No				Contact Street 1:	12700 NORTHBOROUGH DR
Include Ntnl Rprt:					Contact Street 2:	
Reporting Cycle:					Contact City:	HOUSTON
LQHUW:	No				Contact State:	TX
Trader Importer:					Contact Zip:	77067-2508
Trader Exporter:					Contact Country:	US
Slab Importer:					Contact Phone:	000-000-0000
Slab Exporter:					Contact Phone Ext:	
Current Record:	Yes				Contact Fax:	000-000-0000
Location Country:	US				Contact Email Addr:	
State District Owner:	WA				Contact Title:	

#### Handler Details

Source Type:	R	Used Oil Transporter:	No
Receive Date:	20031231	UO Transfer Fac:	No
Non Notifier:		Used Oil Processor:	No
Acknowledge Flag:		Used Oil Refiner:	No
Acknowledge Date:		Used Oil Burner:	No
Accessibility:		UO Market Burner:	No
Land Type:	P	UO Spec Marketer:	No
Fed Waste Gen Own:	HQ	Current Site Name:	SHELL STATION 121549
Fed Waste Gen Cd:	N	Location Street No:	
Fed Waste Gen Desc:		Location Street 1:	7655 SUNSET WAY
ST Waste Gen Own:	WA	Location Street 2:	
State Waste Gen Cd:	N	Location City:	MERCER ISLAND
Short Term Gen:	No	Location State:	WA
Importer Activity:	No	Location Zip Code:	98040
Mixed Waste Gen:	No	County Code:	WA033
Transporter:	No	State District:	NWRO
Transfer Facility:	No	Mailing Street No:	
TSD Activity:	No	Mailing Street 1:	12700 NORTHBOROUGH DR
Recycler Activity:	No	Mailing Street 2:	MFT240G
Onsite Burn Exempt:	No	Mailing City:	HOUSTON
Furnace Exemption:	No	Mailing State:	TX
Underground Inject:	No	Mailing Zip Code:	77067-2508
Off Site Receipt:	No	Mailing Country:	US
Waste Dest Fac:	No	Contact First Name:	SEAN
Subpart K College:		Contact Middle Initial:	
Subpart K Hospital:		Contact Last Name:	BROADHEAD
Subpart K Non Profit:		Contact Street No:	
Subpart K Withdraw:		Contact Street 1:	
Include Ntnl Rprt:	N	Contact Street 2:	
Reporting Cycle:	2003	Contact City:	
LQHUW:	No	Contact State:	
Trader Importer:		Contact Zip:	
Trader Exporter:		Contact Country:	US
Slab Importer:		Contact Phone:	206-255-9018
Slab Exporter:		Contact Phone Ext:	
Current Record:	No	Contact Fax:	
Location Country:	US	Contact Email Addr:	sdbroadhead@shellopus.com
State District Owner:	WA	Contact Title:	

Map Key	Number of Records	Direction	Distance (mi/ft)	Elev/Diff (ft)	Site	DB
---------	-------------------	-----------	------------------	----------------	------	----

#### Handler Details

Source Type:	B	Used Oil Transporter:	No
Receive Date:	20100127	UO Transfer Fac:	No
Non Notifier:		Used Oil Processor:	No
Acknowledge Flag:		Used Oil Refiner:	No
Acknowledge Date:		Used Oil Burner:	No
Accessibility:		UO Market Burner:	No
Land Type:	P	UO Spec Marketer:	No
Fed Waste Gen Own:	HQ	Current Site Name:	SHELL STATION 121549
Fed Waste Gen Cd:	3	Location Street No:	
Fed Waste Gen Desc:	Conditionally Exempt Small Quantity	Location Street 1:	7655 SUNSET WAY
ST Waste Gen Own:	WA	Location Street 2:	
State Waste Gen Cd:	3	Location City:	MERCER ISLAND
Short Term Gen:	No	Location State:	WA
Importer Activity:	No	Location Zip Code:	98040
Mixed Waste Gen:	No	County Code:	WA033
Transporter:	No	State District:	NWRO
Transfer Facility:	No	Mailing Street No:	
TSD Activity:	No	Mailing Street 1:	12700 NORTHBOROUGH DR
Recycler Activity:	No	Mailing Street 2:	
Onsite Burn Exempt:	No	Mailing City:	HOUSTON
Furnace Exemption:	No	Mailing State:	TX
Underground Inject:	No	Mailing Zip Code:	77067
Off Site Receipt:	No	Mailing Country:	US
Waste Dest Fac:	No	Contact First Name:	RAY
Subpart K College:		Contact Middle Initial:	E
Subpart K Hospital:		Contact Last Name:	WALDING
Subpart K Non Profit:		Contact Street No:	
Subpart K Withdraw:		Contact Street 1:	12700 NORTHBOROUGH DR
Include Ntnl Rprt:	N	Contact Street 2:	300F08
Reporting Cycle:	2009	Contact City:	HOUSTON
LQHUW:	No	Contact State:	TX
Trader Importer:		Contact Zip:	77067
Trader Exporter:		Contact Country:	US
Slab Importer:		Contact Phone:	281-874-2247
Slab Exporter:		Contact Phone Ext:	
Current Record:	No	Contact Fax:	
Location Country:	US	Contact Email Addr:	RAY.WALDING@SHELL.COM
State District Owner:	WA	Contact Title:	

#### Hazardous Waste Details

Haz Waste Cd Owner:	WA	Source Type:	B
Haz Waste Cd:	WSQG	Code Type:	X
BR Waste Code Active Status:	Yes		
Waste Code Active Status:	No		
Waste Code Description:	Aplaceholder to allow Handler and BR submissions to validate. In WA State federal and state waste codes were not collected on the Site Identification form until 2013 so they were not available for reporting.		

#### NAICS Details

Source Type:	B	NAICS Active Status:	Yes
NAICS Cd Owner:	HQ	NAICS Cycle:	2002
NAICS Code:	44711		
NAICS Description:	GASOLINE STATIONS WITH CONVENIENCE STORES		
Source Type:	I	NAICS Active Status:	Yes
NAICS Cd Owner:	HQ	NAICS Cycle:	2002
NAICS Code:	44711		
NAICS Description:	GASOLINE STATIONS WITH CONVENIENCE STORES		
Source Type:	R	NAICS Active Status:	Yes
NAICS Cd Owner:	HQ	NAICS Cycle:	2002
NAICS Code:	44711		
NAICS Description:	GASOLINE STATIONS WITH CONVENIENCE STORES		

Map Key	Number of Records	Direction	Distance (mi/ft)	Elev/Diff (ft)	Site	DB
<b><u>Owner/Operator Details</u></b>						
<b>Owner/Operator Ind:</b>	CO				<b>Country:</b>	US
<b>Name:</b>	EQUILON ENTERPRISES LLC DBA SHELL OIL PR				<b>Zip Code:</b>	77252-2099
<b>Street No:</b>					<b>Phone:</b>	281-874-2247
<b>Street 1:</b>	PO BOX 2099				<b>Type:</b>	P
<b>Street 2:</b>					<b>Date Became Current:</b>	19980801
<b>City:</b>	HOUSTON				<b>Date Ended Current:</b>	
<b>State:</b>	TX					
<b>Source Type:</b>	B					
<b>Owner/Operator Ind:</b>	CP				<b>Country:</b>	US
<b>Name:</b>	EQUILON ENTERPRISES LLC DBA SHELL OIL P				<b>Zip Code:</b>	77210-4453
<b>Street No:</b>					<b>Phone:</b>	425-827-0761
<b>Street 1:</b>	PO BOX 4453				<b>Type:</b>	P
<b>Street 2:</b>	MFT226				<b>Date Became Current:</b>	
<b>City:</b>	HOUSTON				<b>Date Ended Current:</b>	
<b>State:</b>	TX					
<b>Source Type:</b>	I					
<b>Owner/Operator Ind:</b>	CP				<b>Country:</b>	US
<b>Name:</b>	EQUILON ENTERPRISES LLC DBA SHELL OIL P				<b>Zip Code:</b>	77067-2058
<b>Street No:</b>					<b>Phone:</b>	
<b>Street 1:</b>	12700 NORTHBOROUGH DR				<b>Type:</b>	P
<b>Street 2:</b>	300F08				<b>Date Became Current:</b>	19960812
<b>City:</b>	HOUSTON				<b>Date Ended Current:</b>	
<b>State:</b>	TX					
<b>Source Type:</b>	R					
<b>Owner/Operator Ind:</b>	CO				<b>Country:</b>	
<b>Name:</b>	SEE PAPER COPY				<b>Zip Code:</b>	98040
<b>Street No:</b>					<b>Phone:</b>	000-000-0000
<b>Street 1:</b>	7655 SUNSET WAY				<b>Type:</b>	P
<b>Street 2:</b>					<b>Date Became Current:</b>	
<b>City:</b>	MERCER ISLAND				<b>Date Ended Current:</b>	
<b>State:</b>	WA					
<b>Source Type:</b>	I					
<b>Owner/Operator Ind:</b>	CO				<b>Country:</b>	US
<b>Name:</b>	EQUILON ENTERPRISES LLC DBA SHELL OIL PR				<b>Zip Code:</b>	77252-2099
<b>Street No:</b>					<b>Phone:</b>	
<b>Street 1:</b>	PO BOX 2099				<b>Type:</b>	P
<b>Street 2:</b>	NOB #300G04				<b>Date Became Current:</b>	19980801
<b>City:</b>	HOUSTON				<b>Date Ended Current:</b>	
<b>State:</b>	TX					
<b>Source Type:</b>	R					
<b>Owner/Operator Ind:</b>	CP				<b>Country:</b>	US
<b>Name:</b>	EQUILON ENTERP E				<b>Zip Code:</b>	77067-2058
<b>Street No:</b>					<b>Phone:</b>	281-874-2247
<b>Street 1:</b>	12700 NORTHBOROUGH DR				<b>Type:</b>	P
<b>Street 2:</b>	300F08				<b>Date Became Current:</b>	19960812
<b>City:</b>	HOUSTON				<b>Date Ended Current:</b>	
<b>State:</b>	TX					
<b>Source Type:</b>	I					
<b>Owner/Operator Ind:</b>	CP				<b>Country:</b>	US
<b>Name:</b>	EQUILON ENTERPRISES LLC DBA SHELL OIL P				<b>Zip Code:</b>	77210-4453
<b>Street No:</b>					<b>Phone:</b>	
<b>Street 1:</b>	PO BOX 4453				<b>Type:</b>	P
<b>Street 2:</b>	MFT226				<b>Date Became Current:</b>	19960812
<b>City:</b>	HOUSTON				<b>Date Ended Current:</b>	

Map Key	Number of Records	Direction	Distance (mi/ft)	Elev/Diff (ft)	Site	DB
State:	TX					
Source Type:	R					
Owner/Operator Ind:	CO			Country:	US	
Name:	EQUILON ENTERPRISES LLC DBA SHELL OIL PR			Zip Code:	77252-2099	
Street No:				Phone:		
Street 1:	PO BOX 2099			Type:	P	
Street 2:	NOB #300G03			Date Became Current:	19980801	
City:	HOUSTON			Date Ended Current:		
State:	TX					
Source Type:	R					
Owner/Operator Ind:	CP			Country:	US	
Name:	EQUILON ENTERPRISES LLC DBA SHELL OIL P			Zip Code:	77067-2058	
Street No:				Phone:		
Street 1:	12700 NORTHBOROUGH DR			Type:	P	
Street 2:	300F07			Date Became Current:	19960812	
City:	HOUSTON			Date Ended Current:		
State:	TX					
Source Type:	R					
Owner/Operator Ind:	CP			Country:	US	
Name:	EQUILON ENTERPRISES LLC DBA SHELL OIL P			Zip Code:	77067-2058	
Street No:				Phone:	281-874-2247	
Street 1:	12700 NORTHBOROUGH DR			Type:	P	
Street 2:	300F08			Date Became Current:	19960812	
City:	HOUSTON			Date Ended Current:		
State:	TX					
Source Type:	B					
Owner/Operator Ind:	CO			Country:	US	
Name:	EQUILON ENTERPR E			Zip Code:	77252-2099	
Street No:				Phone:	281-874-2247	
Street 1:	PO BOX 2099			Type:	P	
Street 2:				Date Became Current:	19980801	
City:	HOUSTON			Date Ended Current:		
State:	TX					
Source Type:	I					
Owner/Operator Ind:	CO			Country:	US	
Name:	EQUILON ENTERPRISES LLC DBA SHELL OIL PR			Zip Code:	77210-4453	
Street No:				Phone:		
Street 1:	PO BOX 4453			Type:	P	
Street 2:	MFT226			Date Became Current:	19980801	
City:	HOUSTON			Date Ended Current:		
State:	TX					
Source Type:	R					
<a href="#">34</a>	4 of 5	NNW	0.20 / 1,035.87	88.35 / 4	Shell Station 121549 7655 SUNSET WAY MERCER ISLAND WA 98040	ALL SITES
Facility/Site ID:	65763755					
Latitude:	47.5878055555128					
Longitude:	-122.235499999677					
--Details--						
Program ID:	WAD988503876			Interact Start Dt:	12/31/2008	
Interaction ID:	57350			Interact End Dt:	12/31/2010	
Interaction Status:	I			Ecology Program:	HAZWASTE	
Int Status Desc:	Inactive			Facility Alternate:		
Interaction Type:	HWG			Program Name Desc:	Hazardous Waste & Toxics Reduction Program	
Interaction Desc:	Hazardous Waste Generator			Prog Database Name:	TURBOWASTE	

Map Key	Number of Records	Direction	Distance (mi/ft)	Elev/Diff (ft)	Site	DB
<hr/>						
<b>Database Name Desc:</b>		Hazardous Waste Inf Mgt System				
<b>Program ID:</b>	WAD988503876			<b>Interact Start Dt:</b>	12/31/2005	
<b>Interaction ID:</b>	57349			<b>Interact End Dt:</b>	12/31/2008	
<b>Interaction Status:</b>	I			<b>Ecology Program:</b>	HAZWASTE	
<b>Int Status Desc:</b>	Inactive			<b>Facility Alternate:</b>		
<b>Interaction Type:</b>	HWOTHER			<b>Program Name Desc:</b>	Hazardous Waste & Toxics Reduction Program	
<b>Interaction Desc:</b>	Haz Waste Management Activity			<b>Prog Database Name:</b>	TURBOWASTE	
<b>Database Name Desc:</b>	Hazardous Waste Inf Mgt System					
<b>Program ID:</b>	3329			<b>Interact Start Dt:</b>	3/20/2000	
<b>Interaction ID:</b>	57346			<b>Interact End Dt:</b>		
<b>Interaction Status:</b>	A			<b>Ecology Program:</b>	TOXICS	
<b>Int Status Desc:</b>	Active			<b>Facility Alternate:</b>	MERCER ISLAND CHEVRON	
<b>Interaction Type:</b>	UST			<b>Program Name Desc:</b>	Toxics Cleanup Program	
<b>Interaction Desc:</b>	Underground Storage Tank			<b>Prog Database Name:</b>	UST	
<b>Database Name Desc:</b>	Underground Storage Tanks					
<b>Program ID:</b>	WAD988503876			<b>Interact Start Dt:</b>	12/31/2010	
<b>Interaction ID:</b>	95871			<b>Interact End Dt:</b>	12/31/2010	
<b>Interaction Status:</b>	I			<b>Ecology Program:</b>	HAZWASTE	
<b>Int Status Desc:</b>	Inactive			<b>Facility Alternate:</b>	Shell Station 121549	
<b>Interaction Type:</b>	HWOTHER			<b>Program Name Desc:</b>	Hazardous Waste & Toxics Reduction Program	
<b>Interaction Desc:</b>	Haz Waste Management Activity			<b>Prog Database Name:</b>	TURBOWASTE	
<b>Database Name Desc:</b>	Hazardous Waste Inf Mgt System					
<b>Program ID:</b>	3329			<b>Interact Start Dt:</b>	9/15/1989	
<b>Interaction ID:</b>	57344			<b>Interact End Dt:</b>	6/1/1995	
<b>Interaction Status:</b>	I			<b>Ecology Program:</b>	TOXICS	
<b>Int Status Desc:</b>	Inactive			<b>Facility Alternate:</b>		
<b>Interaction Type:</b>	LUST			<b>Program Name Desc:</b>	Toxics Cleanup Program	
<b>Interaction Desc:</b>	LUST Facility			<b>Prog Database Name:</b>	ISIS	
<b>Database Name Desc:</b>	Integrated Site Info System					
<b>Program ID:</b>	WAD988503876			<b>Interact Start Dt:</b>	3/16/1992	
<b>Interaction ID:</b>	57345			<b>Interact End Dt:</b>	2/27/2004	
<b>Interaction Status:</b>	I			<b>Ecology Program:</b>	HAZWASTE	
<b>Int Status Desc:</b>	Inactive			<b>Facility Alternate:</b>		
<b>Interaction Type:</b>	HWG			<b>Program Name Desc:</b>	Hazardous Waste & Toxics Reduction Program	
<b>Interaction Desc:</b>	Hazardous Waste Generator			<b>Prog Database Name:</b>	TURBOWASTE	
<b>Database Name Desc:</b>	Hazardous Waste Inf Mgt System					
<b>Program ID:</b>	WAD988503876			<b>Interact Start Dt:</b>	1/1/1988	
<b>Interaction ID:</b>	57343			<b>Interact End Dt:</b>	17760704	
<b>Interaction Status:</b>	I			<b>Ecology Program:</b>	HAZWASTE	
<b>Int Status Desc:</b>	Inactive			<b>Facility Alternate:</b>		
<b>Interaction Type:</b>	TIER2			<b>Program Name Desc:</b>	Hazardous Waste & Toxics Reduction Program	
<b>Interaction Desc:</b>	Emergency/Haz Chem Rpt TIER2			<b>Prog Database Name:</b>	EPCRA	
<b>Database Name Desc:</b>	Emergency Planning & Community Right-to-Know Act					
<b>Program ID:</b>	WAD988503876			<b>Interact Start Dt:</b>	10/20/2005	
<b>Interaction ID:</b>	57348			<b>Interact End Dt:</b>	12/31/2005	
<b>Interaction Status:</b>	I			<b>Ecology Program:</b>	HAZWASTE	
<b>Int Status Desc:</b>	Inactive			<b>Facility Alternate:</b>		
<b>Interaction Type:</b>	HWG			<b>Program Name Desc:</b>	Hazardous Waste & Toxics Reduction Program	
<b>Interaction Desc:</b>	Hazardous Waste Generator			<b>Prog Database Name:</b>	TURBOWASTE	
<b>Database Name Desc:</b>	Hazardous Waste Inf Mgt System					
<b>Program ID:</b>	WAD988503876			<b>Interact Start Dt:</b>	12/31/2002	
<b>Interaction ID:</b>	57347			<b>Interact End Dt:</b>	10/20/2005	
<b>Interaction Status:</b>	I			<b>Ecology Program:</b>	HAZWASTE	
<b>Int Status Desc:</b>	Inactive			<b>Facility Alternate:</b>		
<b>Interaction Type:</b>	HWOTHER			<b>Program Name Desc:</b>	Hazardous Waste & Toxics Reduction Program	
<b>Interaction Desc:</b>	Haz Waste Management Activity			<b>Prog Database Name:</b>	TURBOWASTE	
<b>Database Name Desc:</b>	Hazardous Waste Inf Mgt System					

Map Key	Number of Records	Direction	Distance (mi/ft)	Elev/Diff (ft)	Site	DB
<a href="#">34</a>	5 of 5	NNW	0.20 / 1,035.87	88.35 / 4	MERCER ISLAND CHEVRON 7655 SUNSET HWY Mercer Island WA 980402824	UST

<b>UST Site ID:</b>	3329	<b>Region:</b>	Northwest
<b>Facility Site ID:</b>	65763755	<b>County:</b>	King
<b>UBI No:</b>	6028270880010001	<b>Latitude:</b>	47.5878055555555
<b>Status:</b>	Active	<b>Longitude:</b>	-122.2355
<b>Responsible Unit:</b>	NORTHWEST		

#### Active Tank Info

<b>Tank Name:</b>	7	<b>Capacity Range:</b>	10,000 to 19,999 Gallons
<b>Tank Status:</b>	Operational	<b>Compartment No:</b>	1
<b>Install Date:</b>	1/1/1991	<b>Substance Stored:</b>	B Unleaded Gasoline
<b>Tank Name:</b>	4	<b>Capacity Range:</b>	
<b>Tank Status:</b>	Removed	<b>Compartment No:</b>	1
<b>Install Date:</b>	12/31/1964	<b>Substance Stored:</b>	A Leaded Gasoline
<b>Tank Name:</b>	10	<b>Capacity Range:</b>	111 TO 1,100 Gallons
<b>Tank Status:</b>	Removed	<b>Compartment No:</b>	1
<b>Install Date:</b>	1/1/1991	<b>Substance Stored:</b>	G Used Oil/Waste Oil
<b>Tank Name:</b>	2	<b>Capacity Range:</b>	
<b>Tank Status:</b>	Removed	<b>Compartment No:</b>	1
<b>Install Date:</b>	12/31/1964	<b>Substance Stored:</b>	B Unleaded Gasoline
<b>Tank Name:</b>	3	<b>Capacity Range:</b>	
<b>Tank Status:</b>	Removed	<b>Compartment No:</b>	1
<b>Install Date:</b>	12/31/1964	<b>Substance Stored:</b>	A Leaded Gasoline
<b>Tank Name:</b>	1	<b>Capacity Range:</b>	111 TO 1,100 Gallons
<b>Tank Status:</b>	Removed	<b>Compartment No:</b>	1
<b>Install Date:</b>	12/31/1964	<b>Substance Stored:</b>	G Used Oil/Waste Oil
<b>Tank Name:</b>	5	<b>Capacity Range:</b>	
<b>Tank Status:</b>	Removed	<b>Compartment No:</b>	1
<b>Install Date:</b>	12/31/1964	<b>Substance Stored:</b>	B Unleaded Gasoline
<b>Tank Name:</b>	8	<b>Capacity Range:</b>	10,000 to 19,999 Gallons
<b>Tank Status:</b>	Operational	<b>Compartment No:</b>	1
<b>Install Date:</b>	1/1/1991	<b>Substance Stored:</b>	A Leaded Gasoline
<b>Tank Name:</b>	9	<b>Capacity Range:</b>	10,000 to 19,999 Gallons
<b>Tank Status:</b>	Operational	<b>Compartment No:</b>	1
<b>Install Date:</b>	1/1/1991	<b>Substance Stored:</b>	D Diesel
<b>Tank Name:</b>	6	<b>Capacity Range:</b>	10,000 to 19,999 Gallons
<b>Tank Status:</b>	Operational	<b>Compartment No:</b>	1
<b>Install Date:</b>	1/1/1991	<b>Substance Stored:</b>	B Unleaded Gasoline

#### Tank Summary Info

<b>Tank Name:</b>	10	<b>Tank Corr Protect:</b>	Corrosion Resistant
<b>Tag No.:</b>	A0416	<b>Tank Manifold:</b>	
<b>Tank Status:</b>	Removed	<b>Tank Rel Detect:</b>	Interstitial Monitoring
<b>Tank Status Date:</b>	08/06/1996	<b>Tank Tight Test:</b>	
<b>Tank Install Date:</b>	00/01/1991	<b>Tank Spill Prevent:</b>	25 Gallons or Less
<b>Tank Upgrade Date:</b>	05/12/1998	<b>Tank Overfill Prev:</b>	25 Gallons or less
<b>Tank Perm Close Dt:</b>	06/29/2009	<b>Capacity Range:</b>	111 TO 1,100 Gallons
<b>Permit Expiry Date:</b>	04/30/2010	<b>Pipe Material:</b>	Fiberglass
<b>Tank Material:</b>	Fiberglass Reinforced Plastic	<b>Pipe Construction:</b>	Double Wall Pipe
<b>Tank Construction:</b>	Double Wall Tank	<b>Pipe Corr Protect:</b>	Corrosion Resistant
<b>Tank SFC Type:</b>			
<b>Dispenser Pump SFC Type:</b>			
<b>Primary Pipe Release Detect:</b>	Interstitial Monitoring (or Sump Sensor)		



Map Key	Number of Records	Direction	Distance (mi/ft)	Elev/Diff (ft)	Site	DB
<b>Second Pipe Release Detect:</b>						
<b>Pipe Pumping System:</b>		Product Removed by Reclaimer				
<b>Tank Name:</b>	9				<b>Tank Corr Protect:</b>	Corrosion Resistant
<b>Tag No.:</b>	A0416				<b>Tank Manifold:</b>	
<b>Tank Status:</b>	Operational				<b>Tank Rel Detect:</b>	Interstitial Monitoring
<b>Tank Status Date:</b>	08/06/1996				<b>Tank Tight Test:</b>	
<b>Tank Install Date:</b>	00/01/1991				<b>Tank Spill Prevent:</b>	Spill Bucket/Spill Box
<b>Tank Upgrade Date:</b>	02/06/1998				<b>Tank Overfill Prev:</b>	Overfill Alarm
<b>Tank Perm Close Dt:</b>					<b>Capacity Range:</b>	10,000 to 19,999 Gallons
<b>Permit Expiry Date:</b>	04/30/2019				<b>Pipe Material:</b>	Fiberglass
<b>Tank Material:</b>	Fiberglass Reinforced Plastic				<b>Pipe Construction:</b>	Double Wall Pipe
<b>Tank Construction:</b>	Double Wall Tank				<b>Pipe Corr Protect:</b>	Corrosion Resistant
<b>Tank SFC Type:</b>						
<b>Dispenser Pump SFC Type:</b>						
<b>Primary Pipe Release Detect:</b>		Automatic Line Leak Detector (ALLD)				
<b>Second Pipe Release Detect:</b>		Interstitial Monitoring (or Sump Sensor)				
<b>Pipe Pumping System:</b>		Pressurized System				
<b>Tank Name:</b>	6				<b>Tank Corr Protect:</b>	Corrosion Resistant
<b>Tag No.:</b>	A0416				<b>Tank Manifold:</b>	
<b>Tank Status:</b>	Operational				<b>Tank Rel Detect:</b>	Interstitial Monitoring
<b>Tank Status Date:</b>	08/06/1996				<b>Tank Tight Test:</b>	
<b>Tank Install Date:</b>	00/01/1991				<b>Tank Spill Prevent:</b>	Spill Bucket/Spill Box
<b>Tank Upgrade Date:</b>	02/06/1998				<b>Tank Overfill Prev:</b>	Overfill Alarm
<b>Tank Perm Close Dt:</b>					<b>Capacity Range:</b>	10,000 to 19,999 Gallons
<b>Permit Expiry Date:</b>	04/30/2019				<b>Pipe Material:</b>	Fiberglass
<b>Tank Material:</b>	Fiberglass Reinforced Plastic				<b>Pipe Construction:</b>	Double Wall Pipe
<b>Tank Construction:</b>	Double Wall Tank				<b>Pipe Corr Protect:</b>	Corrosion Resistant
<b>Tank SFC Type:</b>						
<b>Dispenser Pump SFC Type:</b>						
<b>Primary Pipe Release Detect:</b>		Automatic Line Leak Detector (ALLD)				
<b>Second Pipe Release Detect:</b>		Interstitial Monitoring (or Sump Sensor)				
<b>Pipe Pumping System:</b>		Pressurized System				
<b>Tank Name:</b>	8				<b>Tank Corr Protect:</b>	Corrosion Resistant
<b>Tag No.:</b>	A0416				<b>Tank Manifold:</b>	
<b>Tank Status:</b>	Operational				<b>Tank Rel Detect:</b>	Interstitial Monitoring
<b>Tank Status Date:</b>	08/06/1996				<b>Tank Tight Test:</b>	
<b>Tank Install Date:</b>	00/01/1991				<b>Tank Spill Prevent:</b>	Spill Bucket/Spill Box
<b>Tank Upgrade Date:</b>	02/06/1998				<b>Tank Overfill Prev:</b>	Overfill Alarm
<b>Tank Perm Close Dt:</b>					<b>Capacity Range:</b>	10,000 to 19,999 Gallons
<b>Permit Expiry Date:</b>	04/30/2019				<b>Pipe Material:</b>	Fiberglass
<b>Tank Material:</b>	Fiberglass Reinforced Plastic				<b>Pipe Construction:</b>	Double Wall Pipe
<b>Tank Construction:</b>	Double Wall Tank				<b>Pipe Corr Protect:</b>	Corrosion Resistant
<b>Tank SFC Type:</b>						
<b>Dispenser Pump SFC Type:</b>						
<b>Primary Pipe Release Detect:</b>		Automatic Line Leak Detector (ALLD)				
<b>Second Pipe Release Detect:</b>		Interstitial Monitoring (or Sump Sensor)				
<b>Pipe Pumping System:</b>		Pressurized System				
<b>Tank Name:</b>	4				<b>Tank Corr Protect:</b>	
<b>Tag No.:</b>	A0416				<b>Tank Manifold:</b>	
<b>Tank Status:</b>	Removed				<b>Tank Rel Detect:</b>	
<b>Tank Status Date:</b>	08/06/1996				<b>Tank Tight Test:</b>	
<b>Tank Install Date:</b>	00/31/1964				<b>Tank Spill Prevent:</b>	
<b>Tank Upgrade Date:</b>					<b>Tank Overfill Prev:</b>	
<b>Tank Perm Close Dt:</b>					<b>Capacity Range:</b>	
<b>Permit Expiry Date:</b>					<b>Pipe Material:</b>	Steel
<b>Tank Material:</b>	Steel				<b>Pipe Construction:</b>	
<b>Tank Construction:</b>	Single Wall Tank				<b>Pipe Corr Protect:</b>	
<b>Tank SFC Type:</b>						
<b>Dispenser Pump SFC Type:</b>						
<b>Primary Pipe Release Detect:</b>						
<b>Second Pipe Release Detect:</b>						
<b>Pipe Pumping System:</b>						
<b>Tank Name:</b>	7				<b>Tank Corr Protect:</b>	Corrosion Resistant
<b>Tag No.:</b>	A0416				<b>Tank Manifold:</b>	

Map Key	Number of Records	Direction	Distance (mi/ft)	Elev/Diff (ft)	Site	DB
<hr/>						
<b>Tank Status:</b>	Operational				<b>Tank Rel Detect:</b>	Interstitial Monitoring
<b>Tank Status Date:</b>	08/06/1996				<b>Tank Tight Test:</b>	
<b>Tank Install Date:</b>	00/01/1991				<b>Tank Spill Prevent:</b>	Spill Bucket/Spill Box
<b>Tank Upgrade Date:</b>	02/06/1998				<b>Tank Overfill Prev:</b>	Overfill Alarm
<b>Tank Perm Close Dt:</b>					<b>Capacity Range:</b>	10,000 to 19,999 Gallons
<b>Permit Expiry Date:</b>	04/30/2019				<b>Pipe Material:</b>	Fiberglass
<b>Tank Material:</b>	Fiberglass Reinforced Plastic				<b>Pipe Construction:</b>	Double Wall Pipe
<b>Tank Construction:</b>	Double Wall Tank				<b>Pipe Corr Protect:</b>	Corrosion Resistant
<b>Tank SFC Type:</b>						
<b>Dispenser Pump SFC Type:</b>						
<b>Primary Pipe Release Detect:</b>	Automatic Line Leak Detector (ALLD)					
<b>Second Pipe Release Detect:</b>	Interstitial Monitoring (or Sump Sensor)					
<b>Pipe Pumping System:</b>	Pressurized System					
<hr/>						
<b>Tank Name:</b>	1				<b>Tank Corr Protect:</b>	
<b>Tag No.:</b>	A0416				<b>Tank Manifold:</b>	
<b>Tank Status:</b>	Removed				<b>Tank Rel Detect:</b>	
<b>Tank Status Date:</b>	08/06/1996				<b>Tank Tight Test:</b>	
<b>Tank Install Date:</b>	00/31/1964				<b>Tank Spill Prevent:</b>	
<b>Tank Upgrade Date:</b>					<b>Tank Overfill Prev:</b>	
<b>Tank Perm Close Dt:</b>					<b>Capacity Range:</b>	111 TO 1,100 Gallons
<b>Permit Expiry Date:</b>					<b>Pipe Material:</b>	Steel
<b>Tank Material:</b>	Steel				<b>Pipe Construction:</b>	
<b>Tank Construction:</b>	Single Wall Tank				<b>Pipe Corr Protect:</b>	
<b>Tank SFC Type:</b>						
<b>Dispenser Pump SFC Type:</b>						
<b>Primary Pipe Release Detect:</b>						
<b>Second Pipe Release Detect:</b>						
<b>Pipe Pumping System:</b>						
<hr/>						
<b>Tank Name:</b>	2				<b>Tank Corr Protect:</b>	
<b>Tag No.:</b>	A0416				<b>Tank Manifold:</b>	
<b>Tank Status:</b>	Removed				<b>Tank Rel Detect:</b>	
<b>Tank Status Date:</b>	08/06/1996				<b>Tank Tight Test:</b>	
<b>Tank Install Date:</b>	00/31/1964				<b>Tank Spill Prevent:</b>	
<b>Tank Upgrade Date:</b>					<b>Tank Overfill Prev:</b>	
<b>Tank Perm Close Dt:</b>					<b>Capacity Range:</b>	
<b>Permit Expiry Date:</b>					<b>Pipe Material:</b>	Steel
<b>Tank Material:</b>	Steel				<b>Pipe Construction:</b>	
<b>Tank Construction:</b>	Single Wall Tank				<b>Pipe Corr Protect:</b>	
<b>Tank SFC Type:</b>						
<b>Dispenser Pump SFC Type:</b>						
<b>Primary Pipe Release Detect:</b>						
<b>Second Pipe Release Detect:</b>						
<b>Pipe Pumping System:</b>						
<hr/>						
<b>Tank Name:</b>	3				<b>Tank Corr Protect:</b>	
<b>Tag No.:</b>	A0416				<b>Tank Manifold:</b>	
<b>Tank Status:</b>	Removed				<b>Tank Rel Detect:</b>	
<b>Tank Status Date:</b>	08/06/1996				<b>Tank Tight Test:</b>	
<b>Tank Install Date:</b>	00/31/1964				<b>Tank Spill Prevent:</b>	
<b>Tank Upgrade Date:</b>					<b>Tank Overfill Prev:</b>	
<b>Tank Perm Close Dt:</b>					<b>Capacity Range:</b>	
<b>Permit Expiry Date:</b>					<b>Pipe Material:</b>	Steel
<b>Tank Material:</b>	Steel				<b>Pipe Construction:</b>	
<b>Tank Construction:</b>	Single Wall Tank				<b>Pipe Corr Protect:</b>	
<b>Tank SFC Type:</b>						
<b>Dispenser Pump SFC Type:</b>						
<b>Primary Pipe Release Detect:</b>						
<b>Second Pipe Release Detect:</b>						
<b>Pipe Pumping System:</b>						
<hr/>						
<b>Tank Name:</b>	5				<b>Tank Corr Protect:</b>	
<b>Tag No.:</b>	A0416				<b>Tank Manifold:</b>	
<b>Tank Status:</b>	Removed				<b>Tank Rel Detect:</b>	
<b>Tank Status Date:</b>	08/06/1996				<b>Tank Tight Test:</b>	
<b>Tank Install Date:</b>	00/31/1964				<b>Tank Spill Prevent:</b>	
<b>Tank Upgrade Date:</b>					<b>Tank Overfill Prev:</b>	
<b>Tank Perm Close Dt:</b>					<b>Capacity Range:</b>	

Map Key	Number of Records	Direction	Distance (mi/ft)	Elev/Diff (ft)	Site	DB
<b>Permit Expiry Date:</b> <b>Tank Material:</b> Fiberglass Reinforced Plastic <b>Tank Construction:</b> Single Wall Tank <b>Tank SFC Type:</b> <b>Dispenser Pump SFC Type:</b> <b>Primary Pipe Release Detect:</b> <b>Second Pipe Release Detect:</b> <b>Pipe Pumping System:</b>						
<b>Pipe Material:</b> Steel <b>Pipe Construction:</b> <b>Pipe Corr Protect:</b>						
<a href="#">35</a>	1 of 1	NW	0.20 / 1,058.07	108.77 / 24	Mercy Vet 2707 76TH AVE SE MERCER ISLAND WA 98040	ALL SITES
<b>Facility/Site ID:</b> 8266 <b>Latitude:</b> 47.5866110003213 <b>Longitude:</b> -122.237865000424						
<b>--Details--</b>						
<b>Program ID:</b> <b>Interaction ID:</b> 89383 <b>Interaction Status:</b> I <b>Int Status Desc:</b> Inactive <b>Interaction Type:</b> LSC <b>Interaction Desc:</b> Local Source Cntrl 7/09-3/12 <b>Database Name Desc:</b> Local Source Control						
<b>Interact Start Dt:</b> 3/18/2009 <b>Interact End Dt:</b> 4/29/2010 <b>Ecology Program:</b> HAZWASTE <b>Facility Alternate:</b> Mercy Vet <b>Program Name Desc:</b> Hazardous Waste & Toxics Reduction Program <b>Prog Database Name:</b> LSC						
<a href="#">36</a>	1 of 1	NW	0.21 / 1,093.52	103.07 / 18	Legacy Mercer Island Apartments 2601 76TH AVE SE MERCER ISLAND WA 98040	ALL SITES
<b>Facility/Site ID:</b> 24528 <b>Latitude:</b> 47.5879365579207 <b>Longitude:</b> -122.238341644472						
<b>--Details--</b>						
<b>Program ID:</b> <b>Interaction ID:</b> 110291 <b>Interaction Status:</b> A <b>Int Status Desc:</b> Active <b>Interaction Type:</b> ENFORFNL <b>Interaction Desc:</b> Enforcement Final <b>Database Name Desc:</b> Docket Management System						
<b>Interact Start Dt:</b> 11/7/2014 <b>Interact End Dt:</b> <b>Ecology Program:</b> WATQUAL <b>Facility Alternate:</b> <b>Program Name Desc:</b> Water Quality Program <b>Prog Database Name:</b> DMS						
<b>Program ID:</b> WAR127208 <b>Interaction ID:</b> 105524 <b>Interaction Status:</b> A <b>Int Status Desc:</b> Active <b>Interaction Type:</b> CONSTSWGP <b>Interaction Desc:</b> Construction SW GP <b>Database Name Desc:</b> Permitting & Reporting Information System						
<b>Interact Start Dt:</b> 6/5/2013 <b>Interact End Dt:</b> <b>Ecology Program:</b> WATQUAL <b>Facility Alternate:</b> Legacy Mercer Island Apartments <b>Program Name Desc:</b> Water Quality Program <b>Prog Database Name:</b> PARIS						
<a href="#">37</a>	1 of 6	NW	0.21 / 1,130.54	100.77 / 16	Mercer Cleaning Village 2615 76th Ave SE & 7433 SE 27th St Mercer Island WA 98040	CSCSL
<b>Fac Site ID:</b> 6790 <b>Cleanup Site ID:</b> 12341 <b>Site Status:</b> Cleanup Started <b>WARM Rank:</b> N <b>WARM Rank Desc:</b> <b>Brownfield?:</b>						
<b>Vol Cleanup Prgrm?:</b> Yes <b>Latitude:</b> 47.5866408832185 <b>Longitude:</b> -122.238695483892 <b>Respon Section:</b> Northwest <b>County:</b> King <b>Region:</b> Northwest						

Map Key	Number of Records	Direction	Distance (mi/ft)	Elev/Diff (ft)	Site	DB
---------	-------------------	-----------	------------------	----------------	------	----

Puget Snd Initiative?:

--Details--

Contam Name:	Non-Halogenated Solvents	Soil Code:
Grndwtr Code:	C	Soil Desc:
Grndwtr Desc:	Confirmed Above Cleanup Level	Sediment Code:
Surfacewtr Code:		Sediment Desc:
Surfacewtr Desc:		Air Code:
Bedrock Code:		Air Desc:
Bedrock Desc:		

<a href="#">37</a>	2 of 6	NW	0.21 / 1,130.54	100.77 / 16	Mercer Cleaning Village 2615 76th Ave SE & 7433 SE 27th St Mercer Island WA 98040	DRYCLEANERS
--------------------	--------	----	--------------------	----------------	---	-------------

Facility Site ID:	6790
Latitude:	47.5866408832185
Longitude:	-122.238695483892

--Details--

Status:	A
Status Desc:	Active
Program Name:	TOXICS
Interaction Type:	VOLCLNST
Interaction Type Desc:	Voluntary Cleanup Sites
NAICS Code:	81232
NAICS Description:	Drycleaning and Laundry Services (except coin-operated)
SIC Code:	
SIC Description:	
Interaction Dt:	4/7/2014
Interaction End Dt:	
Program Facility Name:	Mercer Cleaning Village
Definition:	For a fee, Ecology staff will review an independent cleanup report(s) and provide a written decision about the adequacy of the cleanup actions taken and described in the report.

<a href="#">37</a>	3 of 6	NW	0.21 / 1,130.54	100.77 / 16	Mercer Cleaning Village 2615 76th Ave SE & 7433 SE 27th St Mercer Island WA 98040	ICR
--------------------	--------	----	--------------------	----------------	---	-----

Cleanup Site ID:	12341	WRIA ID:	8
Facility Site ID:	6790	Is NFA Site:	
Site Status:	Cleanup Started	Responsible Unit:	Northwest
Statute:	MTCA	Latitude:	47.586640883218486
Rank:		Longitude:	-122.23869548389173
Rank Description:		Legislative District:	41
Has Env Covenant:		Congr District:	9
Is Brownfiled Site:		County Name:	King
Is PSI Site:			

Cleanup Activities

Related ID:		Start Date:	2014-04-07
VCP Prj No:	NW2849	End Date:	
Activity Name:	VCP Application	Legal Mechanism:	
Activity Status:	Completed	Performed by:	
County Name:	King	Project Manager:	Escobedo, Diane
Applies to:	VcpProject		
Applies to Description:	Voluntary Cleanup Program		

Related ID:	Start Date:
-------------	-------------

<b>Map Key</b>	<b>Number of Records</b>	<b>Direction</b>	<b>Distance (mi/ft)</b>	<b>Elev/Diff (ft)</b>	<b>Site</b>	<b>DB</b>
<hr/>						
<b>VCP Prj No:</b>				<b>End Date:</b>	2014-01-30	
<b>Activity Name:</b>	Site Discovery/Release Report Received			<b>Legal Mechanism:</b>		
<b>Activity Status:</b>				<b>Performed by:</b>		
<b>County Name:</b>	King			<b>Project Manager:</b>	Musa, Donna	
<b>Applies to:</b>	CleanupSite					
<b>Applies to Description:</b>						
<b>Related ID:</b>				<b>Start Date:</b>	2014-04-07	
<b>VCP Prj No:</b>	NW2849			<b>End Date:</b>		
<b>Activity Name:</b>	VCP Opinion on Site Cleanup Plan			<b>Legal Mechanism:</b>		
<b>Activity Status:</b>	Completed			<b>Performed by:</b>		
<b>County Name:</b>	King			<b>Project Manager:</b>	Escobedo, Diane	
<b>Applies to:</b>	VcpProject					
<b>Applies to Description:</b>	Voluntary Cleanup Program					
<b>Related ID:</b>				<b>Start Date:</b>		
<b>VCP Prj No:</b>				<b>End Date:</b>	2014-04-24	
<b>Activity Name:</b>	Early Notice Letter(s)			<b>Legal Mechanism:</b>		
<b>Activity Status:</b>				<b>Performed by:</b>		
<b>County Name:</b>	King			<b>Project Manager:</b>	Musa, Donna	
<b>Applies to:</b>	CleanupSite					
<b>Applies to Description:</b>						
<b>Related ID:</b>				<b>Start Date:</b>	2014-07-28	
<b>VCP Prj No:</b>	NW2849			<b>End Date:</b>	2014-08-07	
<b>Activity Name:</b>	VCP Opinion on Remedial Investigation			<b>Legal Mechanism:</b>		
<b>Activity Status:</b>	Completed			<b>Performed by:</b>		
<b>County Name:</b>	King			<b>Project Manager:</b>	Escobedo, Diane	
<b>Applies to:</b>	VcpProject					
<b>Applies to Description:</b>	Voluntary Cleanup Program					
<b>Related ID:</b>				<b>Start Date:</b>	2014-05-28	
<b>VCP Prj No:</b>	NW2849			<b>End Date:</b>	2014-07-16	
<b>Activity Name:</b>	VCP Opinion on Remedial Investigation			<b>Legal Mechanism:</b>		
<b>Activity Status:</b>	Completed			<b>Performed by:</b>		
<b>County Name:</b>	King			<b>Project Manager:</b>	Escobedo, Diane	
<b>Applies to:</b>	VcpProject					
<b>Applies to Description:</b>	Voluntary Cleanup Program					
<b>Related ID:</b>				<b>Start Date:</b>	2014-04-07	
<b>VCP Prj No:</b>	NW2849			<b>End Date:</b>		
<b>Activity Name:</b>	VCP Receipt of Plan or Report			<b>Legal Mechanism:</b>		
<b>Activity Status:</b>	Completed			<b>Performed by:</b>		
<b>County Name:</b>	King			<b>Project Manager:</b>	Fernandez, Sonia	
<b>Applies to:</b>	VcpProject					
<b>Applies to Description:</b>	Voluntary Cleanup Program					
<b>Related ID:</b>				<b>Start Date:</b>	2014-05-28	
<b>VCP Prj No:</b>	NW2849			<b>End Date:</b>		
<b>Activity Name:</b>	VCP Receipt of Plan or Report			<b>Legal Mechanism:</b>		
<b>Activity Status:</b>	Completed			<b>Performed by:</b>		
<b>County Name:</b>	King			<b>Project Manager:</b>	Escobedo, Diane	
<b>Applies to:</b>	VcpProject					
<b>Applies to Description:</b>	Voluntary Cleanup Program					
<b>Related ID:</b>				<b>Start Date:</b>	2014-01-30	
<b>VCP Prj No:</b>				<b>End Date:</b>	2014-04-16	
<b>Activity Name:</b>	Initial Investigation / Federal Preliminary Assessment			<b>Legal Mechanism:</b>		
<b>Activity Status:</b>	Completed			<b>Performed by:</b>	Ecology	
<b>County Name:</b>	King			<b>Project Manager:</b>	Musa, Donna	
<b>Applies to:</b>	CleanupSite					
<b>Applies to Description:</b>						
<b><u>Media Contaminants</u></b>						
<b>Contaminant Type:</b>	Non-Halogenated Solvents			<b>Sediment:</b>		
<b>Groundwater:</b>	C			<b>Sediment Desc.:</b>		

Map Key	Number of Records	Direction	Distance (mi/ft)	Elev/Diff (ft)	Site	DB
Groundwater Desc.: Surface Water: Surfacewater Desc.: Soil: Soil Desc.:	Confirmed Above Cleanup Level				Air: Air Desc.: Bedrock: Bedrock Desc.: County Name: King	

<a href="#">37</a>	4 of 6	NW	0.21 / 1,130.54	100.77 / 16	HADLEY IMPROVEMENTS OWNER LLC 2615 76TH AVE SE MERCER ISLAND WA 98040	RCRA LQG
--------------------	--------	----	--------------------	----------------	--	----------

**EPA Handler ID:** WAH000048188  
**Land Type Code:** P  
**Land Type Desc:** Private  
**Federal Waste Generator Code:** 1  
**Gen Status Univ Code:** LQG  
**Gen Status Univ Desc:** Large Quantity Generator  
**Importer Activity:** No  
**Mixed Waste Generator:** No  
**Transporter Activity:** No  
**Transfer Facility:** No  
**Recycler Activity:** No  
**Onsite Burner Exemption:** No  
**Furnace Exemption:** No  
**Underground Inject Activity:** No  
**Receives Waste from Offsite:** No  
**TSD Type:** -----  
**TSD Activity:** No  
**Corrective Action Univ:** No  
**Non TSDFs where RCRA Corr:** No  
**TSDFs Subject to C:** No  
**Institutional Control Indicator:** N  
**Used Oil Transporter:**  
**Used Oil Transfer Facility:**  
**Used Oil Processor:**  
**Used Oil Refiner:**  
**Used Oil Burner:**  
**Used Oil Market Burner:**  
**Used Oil Spec Marketer:**  
**Activity Location:** WA  
**County Code:** WA033  
**County Name:** KING  
**Contact Name:** KERRY NICHOLSON  
**Contact Phone No and Ext:** 206-275-4060  
**Contact Email:** KNICHOLSON@LEGACYPARTNERS.COM  
**Contact Address:** 1111 THIRD AVENUE , SUITE 2850 , SEATTLE , WA, 98101 , US  
**Mailing Address:** 1111 THIRD AVENUE , SUITE 2850 , SEATTLE , WA, 98101 , US

#### Violation/Evaluation Summary

**Note:** NO RECORDS: As of Jan 24 2018, there are no Compliance Monitoring and Enforcement (violation) records associated with this facility (EPA ID).

#### Handler Details

<b>Source Type:</b>	N	<b>Used Oil Transporter:</b>	No
<b>Receive Date:</b>	20170302	<b>UO Transfer Fac:</b>	No
<b>Non Notifier:</b>		<b>Used Oil Processor:</b>	No
<b>Acknowledge Flag:</b>		<b>Used Oil Refiner:</b>	No
<b>Acknowledge Date:</b>		<b>Used Oil Burner:</b>	No
<b>Accessibility:</b>		<b>UO Market Burner:</b>	No
<b>Land Type:</b>	P	<b>UO Spec Marketer:</b>	No
<b>Fed Waste Gen Own:</b>	HQ	<b>Current Site Name:</b>	HADLEY IMPROVEMENTS OWNER LLC
<b>Fed Waste Gen Cd:</b>	1	<b>Location Street No:</b>	
<b>Fed Waste Gen Desc:</b>	Large Quantity Generator	<b>Location Street 1:</b>	2615 76TH AVE SE
<b>ST Waste Gen Own:</b>	WA	<b>Location Street 2:</b>	



Map Key	Number of Records	Direction	Distance (mi/ft)	Elev/Diff (ft)	Site	DB
State Waste Gen Cd:	1				Location City:	MERCER ISLAND
Short Term Gen:	No				Location State:	WA
Importer Activity:	No				Location Zip Code:	98040
Mixed Waste Gen:	No				County Code:	WA033
Transporter:	No				State District:	NWRO
Transfer Facility:	No				Mailing Street No:	
TSD Activity:	No				Mailing Street 1:	1111 THIRD AVENUE
Recycler Activity:	No				Mailing Street 2:	SUITE 2850
Onsite Burn Exempt:	No				Mailing City:	SEATTLE
Furnace Exemption:	No				Mailing State:	WA
Underground Inject:	No				Mailing Zip Code:	98101
Off Site Receipt:	No				Mailing Country:	US
Waste Dest Fac:	No				Contact First Name:	KERRY
Subpart K College:	No				Contact Middle Initial:	
Subpart K Hospital:	No				Contact Last Name:	NICHOLSON
Subpart K Non Profit:	No				Contact Street No:	
Subpart K Withdraw:	No				Contact Street 1:	1111 THIRD AVENUE
Include Ntnl Rprt:					Contact Street 2:	SUITE 2850
Reporting Cycle:					Contact City:	SEATTLE
LQHUW:	No				Contact State:	WA
Trader Importer:	No				Contact Zip:	98101
Trader Exporter:	No				Contact Country:	US
Slab Importer:	No				Contact Phone:	206-275-4060
Slab Exporter:	No				Contact Phone Ext:	
Current Record:	Yes				Contact Fax:	
Location Country:	US				Contact Email Addr:	KNICHOLSON@LEGACYPARTNERS.COM
State District Owner:	WA				Contact Title:	

#### Handler Details

Source Type:	N	Used Oil Transporter:	No
Receive Date:	20141219	UO Transfer Fac:	No
Non Notifier:		Used Oil Processor:	No
Acknowledge Flag:		Used Oil Refiner:	No
Acknowledge Date:		Used Oil Burner:	No
Accessibility:		UO Market Burner:	No
Land Type:	P	UO Spec Marketer:	No
Fed Waste Gen Own:	HQ	Current Site Name:	HADLEY IMPROVEMENTS OWNER LLC
Fed Waste Gen Cd:	1	Location Street No:	
Fed Waste Gen Desc:	Large Quantity Generator	Location Street 1:	2615 76TH AVE SE
ST Waste Gen Own:	WA	Location Street 2:	
State Waste Gen Cd:	1	Location City:	MERCER ISLAND
Short Term Gen:	Yes	Location State:	WA
Importer Activity:	No	Location Zip Code:	98040
Mixed Waste Gen:	No	County Code:	WA033
Transporter:	No	State District:	
Transfer Facility:	No	Mailing Street No:	
TSD Activity:	No	Mailing Street 1:	7525 SE 24TH ST STE 180
Recycler Activity:	No	Mailing Street 2:	
Onsite Burn Exempt:	No	Mailing City:	MERCER ISLAND
Furnace Exemption:	No	Mailing State:	WA
Underground Inject:	No	Mailing Zip Code:	98040
Off Site Receipt:	No	Mailing Country:	US
Waste Dest Fac:	No	Contact First Name:	KERRY
Subpart K College:	No	Contact Middle Initial:	
Subpart K Hospital:	No	Contact Last Name:	NICHOLSON
Subpart K Non Profit:	No	Contact Street No:	
Subpart K Withdraw:	No	Contact Street 1:	7525 SE 24TH ST STE 180
Include Ntnl Rprt:		Contact Street 2:	
Reporting Cycle:		Contact City:	MERCER ISLAND
LQHUW:	No	Contact State:	WA
Trader Importer:		Contact Zip:	98040
Trader Exporter:		Contact Country:	US
Slab Importer:		Contact Phone:	206-275-8203
Slab Exporter:		Contact Phone Ext:	
Current Record:	No	Contact Fax:	
Location Country:	US	Contact Email Addr:	KNICHOLSON@LEGACYPARTNERS.COM
State District Owner:		Contact Title:	

Map Key	Number of Records	Direction	Distance (mi/ft)	Elev/Diff (ft)	Site	DB
---------	-------------------	-----------	------------------	----------------	------	----

#### Hazardous Waste Details

**Haz Waste Cd Owner:** HQ  
**Haz Waste Cd:** F002  
**BR Waste Code Active Status:** Yes  
**Waste Code Active Status:** Yes  
**Waste Code Desc:** THE FOLLOWING SPENT HALOGENATED SOLVENTS: TETRACHLOROETHYLENE, METHYLENE CHLORIDE, TRICHLOROETHYLENE, 1,1,1-TRICHLOROETHANE, CHLOROBENZENE, 1,1,2-TRICHLORO-1,2,2-TRIFLUOROETHANE, ORTHO-DICHLOROBENZENE, TRICHLOROFLUOROMETHANE, AND 1,1,2, TRICHLOROETHANE; ALL SPENT SOLVENT MIXTURES/BLENDS CONTAINING, BEFORE USE, A TOTAL OF TEN PERCENT OR MORE (BY VOLUME) OF ONE OR MORE OF THE ABOVE HALOGENATED SOLVENTS OR THOSE SOLVENTS LISTED IN F001, F004, AND F005; AND STILL BOTTOMS FROM THE RECOVERY OF THESE SPENT SOLVENTS AND SPENT SOLVENT MIXTURES.

#### NAICS Details

**Source Type:** N  
**NAICS Code Owner:** HQ  
**NAICS Code:** 236220  
**NAICS Description:** COMMERCIAL AND INSTITUTIONAL BUILDING CONSTRUCTION  
**NAICS Active Status:** Yes  
**NAICS Cycle:** 2012

#### Owner/Operator Details

**Owner/Operator Ind:** CP  
**Name:** HADLEY IMPROVEMENTS OWNER LLC  
**Street No:**  
**Street 1:** 1111 THIRD AVENUE  
**Street 2:** SUITE 2850  
**City:** SEATTLE  
**State:** WA  
**Source Type:** N  
**Country:** US  
**Zip Code:** 98101  
**Phone:** 206-275-4060  
**Type:** P  
**Date Became Current:** 20140929  
**Date Ended Current:**

**Owner/Operator Ind:** CO  
**Name:** MI 2615 LLC  
**Street No:**  
**Street 1:** 2448 76TH AVE SE STE 220  
**Street 2:**  
**City:** MERCER ISLAND  
**State:** WA  
**Source Type:** N  
**Country:** US  
**Zip Code:** 98040  
**Phone:** 206-601-8964  
**Type:** P  
**Date Became Current:**  
**Date Ended Current:**

**Owner/Operator Ind:** CP  
**Name:** HADLEY IMPROVEMENTS OWNER LLC  
**Street No:**  
**Street 1:** 2615 76TH AVE SE  
**Street 2:**  
**City:** MERCER ISLAND  
**State:** WA  
**Source Type:** N  
**Country:** US  
**Zip Code:** 98040  
**Phone:** 206-275-8203  
**Type:** P  
**Date Became Current:**  
**Date Ended Current:**

**Owner/Operator Ind:** CO  
**Name:** HADLEY IMPROVEMENTS OWNER LLC  
**Street No:**  
**Street 1:** 1111 THIRD AVENUE  
**Street 2:** SUITE 2850  
**City:** SEATTLE  
**State:** WA  
**Source Type:** N  
**Country:** US  
**Zip Code:** 98101  
**Phone:** 206-275-4060  
**Type:** P  
**Date Became Current:** 20140929  
**Date Ended Current:**

<a href="#">37</a>	5 of 6	NW	0.21 / 1,130.54	100.77 / 16	Mercer Cleaning Village 2615 76th Ave SE & 7433 SE 27th St Mercer Island WA 98040	ALL SITES
--------------------	--------	----	--------------------	----------------	--	-----------

Map Key	Number of Records	Direction	Distance (mi/ft)	Elev/Diff (ft)	Site	DB
---------	-------------------	-----------	------------------	----------------	------	----

Facility/Site ID:	6790
Latitude:	47.5866396951345
Longitude:	-122.238704677886

--Details--

Program ID:	NW2849
Interaction ID:	108524
Interaction Status:	A
Int Status Desc:	Active
Interaction Type:	VOLCLNST
Interaction Desc:	Voluntary Cleanup Sites
Database Name Desc:	Integrated Site Info System

Interact Start Dt:	4/7/2014
Interact End Dt:	
Ecology Program:	TOXICS
Facility Alternate:	Mercer Cleaning Village
Program Name Desc:	Toxics Cleanup Program
Prog Database Name:	ISIS

Program ID:	WAH000048188
Interaction ID:	111027
Interaction Status:	I
Int Status Desc:	Inactive
Interaction Type:	HWG
Interaction Desc:	Hazardous Waste Generator
Database Name Desc:	Hazardous Waste Inf Mgt System

Interact Start Dt:	12/19/2014
Interact End Dt:	12/31/2015
Ecology Program:	HAZWASTE
Facility Alternate:	Hadley Improvements Owner LLC
Program Name Desc:	Hazardous Waste & Toxics Reduction Program
Prog Database Name:	TURBOWASTE

Program ID:	WAH000048188
Interaction ID:	117186
Interaction Status:	A
Int Status Desc:	Active
Interaction Type:	HWOTHER
Interaction Desc:	Haz Waste Management Activity
Database Name Desc:	Hazardous Waste Inf Mgt System

Interact Start Dt:	12/31/2015
Interact End Dt:	
Ecology Program:	HAZWASTE
Facility Alternate:	Hadley Improvements Owner LLC
Program Name Desc:	Hazardous Waste & Toxics Reduction Program
Prog Database Name:	TURBOWASTE

<a href="#">37</a>	6 of 6	NW	0.21 / 1,130.54	100.77 / 16	Mercer Cleaning Village 2615 76th Ave SE & 7433 SE 27th St Mercer Island WA 98040	VCP
--------------------	--------	----	--------------------	----------------	---	-----

Facility Site ID:	6790	NFA Date:	
Cleanup Site ID:	12341	Decision Date:	
Project No:		Opinion Request Dt:	
VCP No:		VCP Manager:	
Site Status:	Cleanup Started	Resp Section:	Northwest
VCP?:	Yes	Resp Unit:	
Brownfield?:		County:	King
PSI?:		Region:	Northwest
WARM Rank:	N	Latitude:	47.5866408832185
WARM Rank Desc:		Longitude:	-122.238695483892
VCP Activity:			
Source:	Toxics Cleanup Program Web Reporting - Confirmed and Suspected Contaminated Sites		

Toxics Cleanup Program Web Reporting - Confirmed and Suspected Contaminated Sites

Contaminant:	Non-Halogenated Solvents	Contaminant Desc:	
Groundwater:	C	Groundwater Desc:	Confirmed Above Cleanup Level
Surface Water:		Surface Water Desc:	
Soil:		Soil Desc:	
Sediment:		Sediment Desc:	
Air:		Air Desc:	
Bedrock:		Bedrock Desc:	

<a href="#">38</a>	1 of 1	NW	0.24 / 1,258.48	94.82 / 10	Mercer Island Veterinary Clinic 2448 76TH AVE SE MERCER ISLAND WA 98040	ALL SITES
--------------------	--------	----	--------------------	---------------	---	-----------

Facility/Site ID:	10543
Latitude:	47.5877340004027
Longitude:	-122.236944000041

Map Key	Number of Records	Direction	Distance (mi/ft)	Elev/Diff (ft)	Site	DB
---------	----------------------	-----------	---------------------	-------------------	------	----

--Details--

<b>Program ID:</b>	89375	<b>Interact Start Dt:</b>	3/19/2009
<b>Interaction ID:</b>	I	<b>Interact End Dt:</b>	4/29/2010
<b>Int Status Desc:</b>	Inactive	<b>Ecology Program:</b>	HAZWASTE
<b>Interaction Type:</b>	LSC	<b>Facility Alternate:</b>	Mercer Island Veterinary Clinic
<b>Interaction Desc:</b>	Local Source Cntrl 7/09-3/12	<b>Program Name Desc:</b>	Hazardous Waste & Toxics Reduction Program
<b>Database Name Desc:</b>	Local Source Control	<b>Prog Database Name:</b>	LSC

<a href="#">39</a>	1 of 1	NNE	0.24 / 1,288.24	100.65 / 16	NFH 8000 North Mercer Way Mercer Island WA 98040	ALL SITES
--------------------	--------	-----	--------------------	----------------	--	-----------

**Facility/Site ID:** 18732  
**Latitude:** 47.593634747698  
**Longitude:** -122.231677101595

--Details--

<b>Program ID:</b>	WAR305868	<b>Interact Start Dt:</b>	9/11/2017
<b>Interaction ID:</b>	123556	<b>Interact End Dt:</b>	
<b>Interaction Status:</b>	A	<b>Ecology Program:</b>	WATQUAL
<b>Int Status Desc:</b>	Active	<b>Facility Alternate:</b>	NFH
<b>Interaction Type:</b>	CONSTSWG	<b>Program Name Desc:</b>	Water Quality Program
<b>Interaction Desc:</b>	Construction SW GP	<b>Prog Database Name:</b>	PARIS
<b>Database Name Desc:</b>	Permitting & Reporting Information System		

<a href="#">40</a>	1 of 2	NW	0.25 / 1,331.11	87.10 / 2	Trugreen LP 2441 76TH AVE SE MERCER ISLAND WA 98040	ALL SITES
--------------------	--------	----	--------------------	--------------	---	-----------

**Facility/Site ID:** 33935623  
**Latitude:** 47.5888300003145  
**Longitude:** -122.237779999931

--Details--

<b>Program ID:</b>	WAR000001180	<b>Interact Start Dt:</b>	3/20/1995
<b>Interaction ID:</b>	38949	<b>Interact End Dt:</b>	12/31/1997
<b>Interaction Status:</b>	I	<b>Ecology Program:</b>	HAZWASTE
<b>Int Status Desc:</b>	Inactive	<b>Facility Alternate:</b>	
<b>Interaction Type:</b>	HWG	<b>Program Name Desc:</b>	Hazardous Waste & Toxics Reduction Program
<b>Interaction Desc:</b>	Hazardous Waste Generator	<b>Prog Database Name:</b>	TURBOWASTE
<b>Database Name Desc:</b>	Hazardous Waste Inf Mgt System		

<a href="#">40</a>	2 of 2	NW	0.25 / 1,331.11	87.10 / 2	Aviara 2441 76TH AVE SE MERCER ISLAND WA 98040	ALL SITES
--------------------	--------	----	--------------------	--------------	--	-----------

**Facility/Site ID:** 20453  
**Latitude:** 47.5889348835921  
**Longitude:** -122.238150463333

--Details--

<b>Program ID:</b>	WAR124779	<b>Interact Start Dt:</b>	1/14/2011
<b>Interaction ID:</b>	95972	<b>Interact End Dt:</b>	1/16/2014
<b>Interaction Status:</b>	I	<b>Ecology Program:</b>	WATQUAL
<b>Int Status Desc:</b>	Inactive	<b>Facility Alternate:</b>	Aviara
<b>Interaction Type:</b>	CONSTSWG	<b>Program Name Desc:</b>	Water Quality Program
<b>Interaction Desc:</b>	Construction SW GP	<b>Prog Database Name:</b>	PARIS

Map Key	Number of Records	Direction	Distance (mi/ft)	Elev/Diff (ft)	Site	DB
Database Name Desc:		Permitting & Reporting Information System				
<a href="#">41</a>	1 of 1	WNW	0.27 / 1,433.12	163.03 / 78	Thomas Center Owners' Association 7433 27th St SE Mercer Island WA 98040	ALL SITES
Facility/Site ID:		6958				
Latitude:		47.5865194327035				
Longitude:		-122.238862872428				
--Details--						
Program ID:		WAH000053790		Interact Start Dt:		11/28/2017
Interaction ID:		124061		Interact End Dt:		
Interaction Status:		A		Ecology Program:		HAZWASTE
Int Status Desc:		Active		Facility Alternate:		Thomas Center Owners' Association
Interaction Type:		HWG		Program Name Desc:		Hazardous Waste & Toxics Reduction Program
Interaction Desc:		Hazardous Waste Generator		Prog Database Name:		TURBOWASTE
Database Name Desc:		Hazardous Waste Inf Mgt System				
<a href="#">42</a>	1 of 5	NNW	0.29 / 1,536.02	83.28 / -1	UNOCAL 4518 2411 76TH AVE SE MERCER ISLAND WA 98040	CSCSL
Fac Site ID:		89773988		Vol Cleanup Prgrm?:		
Cleanup Site ID:		10991		Latitude:		47.5886533156959
Site Status:		Cleanup Started		Longitude:		-122.238113382031
WARM Rank:		3		Respon Section:		PLIA
WARM Rank Desc:		Moderate Risk		County:		King
Brownfield?:				Region:		Northwest
Puget Snd Initiative?:						
--Details--						
Contam Name:		Petroleum-Gasoline		Soil Code:		C
Grndwtr Code:		C		Soil Desc:		Confirmed Above Cleanup Level
Grndwtr Desc:		Confirmed Above Cleanup Level				
Surfacewtr Code:						
Surfacewtr Desc:						
Bedrock Code:						
Bedrock Desc:						
Contam Name:		Benzene		Soil Code:		C
Grndwtr Code:		C		Soil Desc:		Confirmed Above Cleanup Level
Grndwtr Desc:		Confirmed Above Cleanup Level				
Surfacewtr Code:						
Surfacewtr Desc:						
Bedrock Code:						
Bedrock Desc:						
Contam Name:		LUST - Other Hazardous Substance		Soil Code:		C
Grndwtr Code:		C		Soil Desc:		Confirmed Above Cleanup Level
Grndwtr Desc:		Confirmed Above Cleanup Level				
Surfacewtr Code:						
Surfacewtr Desc:						
Bedrock Code:						
Bedrock Desc:						
<a href="#">42</a>	2 of 5	NNW	0.29 / 1,536.02	83.28 / -1	UNOCAL 4518 2411 76TH AVE SE MERCER ISLAND WA 98040	HSL

Map Key	Number of Records	Direction	Distance (mi/ft)	Elev/Diff (ft)	Site	DB
Fac Site ID:	89773988			Latitude:	47.5886533156959	
Cleanup Site ID:	10991			Longitude:	-122.238113382031	
Site Status:	Cleanup Started			Respon Section:	PLIA	
Brownfield?:				County:	King	
WARM Rank:	3			Region:	Northwest	
WARM Rank Desc:		Moderate Risk				
Voluntary Cleanup Prg?:						
Puget Sound Initiative?:						
<b>--Details--</b>						
Contam Name:		Petroleum-Gasoline				
Groundwater Code:		C				
Groundwater Desc:		Confirmed Above Cleanup Level				
Surfacewater Code:						
Surfacewater Desc:						
Soil Code:		C				
Soil Desc:		Confirmed Above Cleanup Level				
Sediment Code:						
Sediment Desc:						
Air Code:						
Air Desc:						
Bedrock Code:						
Bedrock Desc:						
Contam Name:		Benzene				
Groundwater Code:		C				
Groundwater Desc:		Confirmed Above Cleanup Level				
Surfacewater Code:						
Surfacewater Desc:						
Soil Code:		C				
Soil Desc:		Confirmed Above Cleanup Level				
Sediment Code:						
Sediment Desc:						
Air Code:						
Air Desc:						
Bedrock Code:						
Bedrock Desc:						
Contam Name:		LUST - Other Hazardous Substance				
Groundwater Code:		C				
Groundwater Desc:		Confirmed Above Cleanup Level				
Surfacewater Code:						
Surfacewater Desc:						
Soil Code:		C				
Soil Desc:		Confirmed Above Cleanup Level				
Sediment Code:						
Sediment Desc:						
Air Code:						
Air Desc:						
Bedrock Code:						
Bedrock Desc:						

<a href="#">42</a>	3 of 5	NNW	0.29 / 1,536.02	83.28 / -1	UNOCAL 4518 2411 76TH AVE SE MERCER ISLAND WA 98040	ICR
Cleanup Site ID:	10991			WRIA ID:	8	
Facility Site ID:	89773988			Is NFA Site:		
Site Status:	Cleanup Started			Responsible Unit:	Northwest	
Statute:	MTCA			Latitude:	47.588653315695929	
Rank:	3			Longitude:	-122.23811338203072	
Rank Description:				Legislative District:	41	
Has Env Covenant:				Congr District:	9	
Is Brownfiled Site:				County Name:	King	
Is PSI Site:						



Map Key	Number of Records	Direction	Distance (mi/ft)	Elev/Diff (ft)	Site	DB
<b><u>Cleanup Activities</u></b>						
Related ID:	663			Start Date:	2010-06-29	
VCP Prj No:				End Date:	2010-07-02	
Activity Name:	LUST - Report Received			Legal Mechanism:		
Activity Status:				Performed by:		
County Name:	King			Project Manager:		
Applies to:	LUST					
Applies to Description:	Leaking Underground Storage Tank					
Related ID:	663			Start Date:	1998-05-19	
VCP Prj No:				End Date:	1998-05-21	
Activity Name:	LUST - Report Received			Legal Mechanism:		
Activity Status:				Performed by:		
County Name:	King			Project Manager:		
Applies to:	LUST					
Applies to Description:	Leaking Underground Storage Tank					
Related ID:	663			Start Date:	2008-08-05	
VCP Prj No:				End Date:	2008-08-07	
Activity Name:	LUST - Report Received			Legal Mechanism:		
Activity Status:				Performed by:		
County Name:	King			Project Manager:		
Applies to:	LUST					
Applies to Description:	Leaking Underground Storage Tank					
Related ID:	663			Start Date:	2009-01-13	
VCP Prj No:				End Date:	2009-01-14	
Activity Name:	LUST - Report Received			Legal Mechanism:		
Activity Status:				Performed by:		
County Name:	King			Project Manager:		
Applies to:	LUST					
Applies to Description:	Leaking Underground Storage Tank					
Related ID:	663			Start Date:	1992-10-09	
VCP Prj No:				End Date:	1992-10-09	
Activity Name:	LUST - Report Received			Legal Mechanism:		
Activity Status:				Performed by:		
County Name:	King			Project Manager:		
Applies to:	LUST					
Applies to Description:	Leaking Underground Storage Tank					
Related ID:	663			Start Date:	2011-10-07	
VCP Prj No:				End Date:	2011-10-11	
Activity Name:	LUST - Report Received			Legal Mechanism:		
Activity Status:				Performed by:		
County Name:	King			Project Manager:		
Applies to:	LUST					
Applies to Description:	Leaking Underground Storage Tank					
Related ID:	663			Start Date:	2012-09-12	
VCP Prj No:				End Date:	2012-09-17	
Activity Name:	LUST - Report Received			Legal Mechanism:		
Activity Status:				Performed by:		
County Name:	King			Project Manager:		
Applies to:	LUST					
Applies to Description:	Leaking Underground Storage Tank					
Related ID:				Start Date:		
VCP Prj No:				End Date:	2013-08-08	
Activity Name:	Hazardous Sites Listing/NPL			Legal Mechanism:		
Activity Status:				Performed by:		
County Name:	King			Project Manager:	Musa, Donna	
Applies to:	CleanupSite					
Applies to Description:						
Related ID:	663			Start Date:	2012-02-28	
VCP Prj No:				End Date:	2012-03-02	

<b>Map Key</b>	<b>Number of Records</b>	<b>Direction</b>	<b>Distance (mi/ft)</b>	<b>Elev/Diff (ft)</b>	<b>Site</b>	<b>DB</b>
Activity Name:	LUST - Report Received				Legal Mechanism:	
Activity Status:					Performed by:	
County Name:	King				Project Manager:	
Applies to:	LUST					
Applies to Description:	Leaking Underground Storage Tank					
Related ID:	663				Start Date:	1991-10-11
VCP Prj No:					End Date:	1991-10-11
Activity Name:	LUST - Report Received				Legal Mechanism:	
Activity Status:					Performed by:	
County Name:	King				Project Manager:	
Applies to:	LUST					
Applies to Description:	Leaking Underground Storage Tank					
Related ID:	663				Start Date:	2000-02-23
VCP Prj No:					End Date:	2000-03-23
Activity Name:	LUST - Report Received				Legal Mechanism:	
Activity Status:					Performed by:	
County Name:	King				Project Manager:	
Applies to:	LUST					
Applies to Description:	Leaking Underground Storage Tank					
Related ID:	663				Start Date:	2000-09-06
VCP Prj No:					End Date:	2000-09-11
Activity Name:	LUST - Report Received				Legal Mechanism:	
Activity Status:					Performed by:	
County Name:	King				Project Manager:	
Applies to:	LUST					
Applies to Description:	Leaking Underground Storage Tank					
Related ID:	663				Start Date:	2010-03-22
VCP Prj No:					End Date:	2010-03-24
Activity Name:	LUST - Report Received				Legal Mechanism:	
Activity Status:					Performed by:	
County Name:	King				Project Manager:	
Applies to:	LUST					
Applies to Description:	Leaking Underground Storage Tank					
Related ID:	663				Start Date:	2013-05-07
VCP Prj No:					End Date:	2013-06-28
Activity Name:	Site Hazard Assessment/Federal Site Inspection				Legal Mechanism:	
Activity Status:	Completed				Performed by:	Ecology w/ Contractor
County Name:	King				Project Manager:	Musa, Donna
Applies to:	CleanupSite					
Applies to Description:						
Related ID:	663				Start Date:	2007-12-04
VCP Prj No:					End Date:	2007-12-31
Activity Name:	LUST - Report Received				Legal Mechanism:	
Activity Status:					Performed by:	
County Name:	King				Project Manager:	
Applies to:	LUST					
Applies to Description:	Leaking Underground Storage Tank					
Related ID:	663				Start Date:	2013-10-01
VCP Prj No:					End Date:	2013-10-02
Activity Name:	LUST - Report Received				Legal Mechanism:	
Activity Status:					Performed by:	
County Name:	King				Project Manager:	
Applies to:	LUST					
Applies to Description:	Leaking Underground Storage Tank					
Related ID:	663				Start Date:	1999-07-07
VCP Prj No:					End Date:	1999-07-14
Activity Name:	LUST - Report Received				Legal Mechanism:	
Activity Status:					Performed by:	
County Name:	King				Project Manager:	
Applies to:	LUST					

<b>Map Key</b>	<b>Number of Records</b>	<b>Direction</b>	<b>Distance (mi/ft)</b>	<b>Elev/Diff (ft)</b>	<b>Site</b>	<b>DB</b>
<hr/>						
<b>Applies to Description:</b>		Leaking Underground Storage Tank				
<b>Related ID:</b>	663			<b>Start Date:</b>	2010-08-03	
<b>VCP Prj No:</b>				<b>End Date:</b>	2010-08-12	
<b>Activity Name:</b>	LUST - Report Received			<b>Legal Mechanism:</b>		
<b>Activity Status:</b>				<b>Performed by:</b>		
<b>County Name:</b>	King			<b>Project Manager:</b>		
<b>Applies to:</b>	LUST					
<b>Applies to Description:</b>		Leaking Underground Storage Tank				
<b>Related ID:</b>	663			<b>Start Date:</b>	2013-03-21	
<b>VCP Prj No:</b>				<b>End Date:</b>	2013-03-25	
<b>Activity Name:</b>	LUST - Report Received			<b>Legal Mechanism:</b>		
<b>Activity Status:</b>				<b>Performed by:</b>		
<b>County Name:</b>	King			<b>Project Manager:</b>		
<b>Applies to:</b>	LUST					
<b>Applies to Description:</b>		Leaking Underground Storage Tank				
<b>Related ID:</b>	663			<b>Start Date:</b>	2000-02-23	
<b>VCP Prj No:</b>				<b>End Date:</b>	2000-03-06	
<b>Activity Name:</b>	LUST - Report Received			<b>Legal Mechanism:</b>		
<b>Activity Status:</b>				<b>Performed by:</b>		
<b>County Name:</b>	King			<b>Project Manager:</b>		
<b>Applies to:</b>	LUST					
<b>Applies to Description:</b>		Leaking Underground Storage Tank				
<b>Related ID:</b>	663			<b>Start Date:</b>	2007-06-06	
<b>VCP Prj No:</b>				<b>End Date:</b>	2007-07-23	
<b>Activity Name:</b>	LUST - Report Received			<b>Legal Mechanism:</b>		
<b>Activity Status:</b>				<b>Performed by:</b>		
<b>County Name:</b>	King			<b>Project Manager:</b>		
<b>Applies to:</b>	LUST					
<b>Applies to Description:</b>		Leaking Underground Storage Tank				
<b>Related ID:</b>	663			<b>Start Date:</b>	2010-01-29	
<b>VCP Prj No:</b>				<b>End Date:</b>	2010-02-02	
<b>Activity Name:</b>	LUST - Report Received			<b>Legal Mechanism:</b>		
<b>Activity Status:</b>				<b>Performed by:</b>		
<b>County Name:</b>	King			<b>Project Manager:</b>		
<b>Applies to:</b>	LUST					
<b>Applies to Description:</b>		Leaking Underground Storage Tank				
<b>Related ID:</b>	663			<b>Start Date:</b>	1991-01-28	
<b>VCP Prj No:</b>				<b>End Date:</b>	1991-01-28	
<b>Activity Name:</b>	LUST - Notification			<b>Legal Mechanism:</b>		
<b>Activity Status:</b>				<b>Performed by:</b>		
<b>County Name:</b>	King			<b>Project Manager:</b>		
<b>Applies to:</b>	LUST					
<b>Applies to Description:</b>		Leaking Underground Storage Tank				
<b>Related ID:</b>	663			<b>Start Date:</b>	1996-10-23	
<b>VCP Prj No:</b>				<b>End Date:</b>	1996-10-24	
<b>Activity Name:</b>	LUST - Report Received			<b>Legal Mechanism:</b>		
<b>Activity Status:</b>				<b>Performed by:</b>		
<b>County Name:</b>	King			<b>Project Manager:</b>		
<b>Applies to:</b>	LUST					
<b>Applies to Description:</b>		Leaking Underground Storage Tank				
<b>Related ID:</b>	663			<b>Start Date:</b>	2008-10-21	
<b>VCP Prj No:</b>				<b>End Date:</b>	2008-11-13	
<b>Activity Name:</b>	LUST - Report Received			<b>Legal Mechanism:</b>		
<b>Activity Status:</b>				<b>Performed by:</b>		
<b>County Name:</b>	King			<b>Project Manager:</b>		
<b>Applies to:</b>	LUST					
<b>Applies to Description:</b>		Leaking Underground Storage Tank				
<b>Related ID:</b>	663			<b>Start Date:</b>	2009-08-18	
<b>VCP Prj No:</b>				<b>End Date:</b>	2009-08-24	
<b>Activity Name:</b>	LUST - Report Received			<b>Legal Mechanism:</b>		

Map Key	Number of Records	Direction	Distance (mi/ft)	Elev/Diff (ft)	Site	DB
<hr/>						
<b>Activity Status:</b>					<b>Performed by:</b>	
<b>County Name:</b>	King				<b>Project Manager:</b>	
<b>Applies to:</b>	LUST					
<b>Applies to Description:</b>		Leaking Underground Storage Tank				
<b>Related ID:</b>	663				<b>Start Date:</b>	2010-09-24
<b>VCP Prj No:</b>					<b>End Date:</b>	2010-10-04
<b>Activity Name:</b>	LUST - Report Received				<b>Legal Mechanism:</b>	
<b>Activity Status:</b>					<b>Performed by:</b>	
<b>County Name:</b>	King				<b>Project Manager:</b>	
<b>Applies to:</b>	LUST					
<b>Applies to Description:</b>		Leaking Underground Storage Tank				
<b>Related ID:</b>	663				<b>Start Date:</b>	2011-08-05
<b>VCP Prj No:</b>					<b>End Date:</b>	2011-08-09
<b>Activity Name:</b>	LUST - Report Received				<b>Legal Mechanism:</b>	
<b>Activity Status:</b>					<b>Performed by:</b>	
<b>County Name:</b>	King				<b>Project Manager:</b>	
<b>Applies to:</b>	LUST					
<b>Applies to Description:</b>		Leaking Underground Storage Tank				
<b>Related ID:</b>	663				<b>Start Date:</b>	1993-12-17
<b>VCP Prj No:</b>					<b>End Date:</b>	1993-12-17
<b>Activity Name:</b>	LUST - Report Received				<b>Legal Mechanism:</b>	
<b>Activity Status:</b>					<b>Performed by:</b>	
<b>County Name:</b>	King				<b>Project Manager:</b>	
<b>Applies to:</b>	LUST					
<b>Applies to Description:</b>		Leaking Underground Storage Tank				
<b>Related ID:</b>	663				<b>Start Date:</b>	2001-04-04
<b>VCP Prj No:</b>					<b>End Date:</b>	2001-04-23
<b>Activity Name:</b>	LUST - Report Received				<b>Legal Mechanism:</b>	
<b>Activity Status:</b>					<b>Performed by:</b>	
<b>County Name:</b>	King				<b>Project Manager:</b>	
<b>Applies to:</b>	LUST					
<b>Applies to Description:</b>		Leaking Underground Storage Tank				
<b>Related ID:</b>	663				<b>Start Date:</b>	2007-02-15
<b>VCP Prj No:</b>					<b>End Date:</b>	2007-03-15
<b>Activity Name:</b>	LUST - Report Received				<b>Legal Mechanism:</b>	
<b>Activity Status:</b>					<b>Performed by:</b>	
<b>County Name:</b>	King				<b>Project Manager:</b>	
<b>Applies to:</b>	LUST					
<b>Applies to Description:</b>		Leaking Underground Storage Tank				
<b>Related ID:</b>	663				<b>Start Date:</b>	2010-05-07
<b>VCP Prj No:</b>					<b>End Date:</b>	2010-05-20
<b>Activity Name:</b>	LUST - Report Received				<b>Legal Mechanism:</b>	
<b>Activity Status:</b>					<b>Performed by:</b>	
<b>County Name:</b>	King				<b>Project Manager:</b>	
<b>Applies to:</b>	LUST					
<b>Applies to Description:</b>		Leaking Underground Storage Tank				
<b>Related ID:</b>	663				<b>Start Date:</b>	1998-04-15
<b>VCP Prj No:</b>					<b>End Date:</b>	1998-04-20
<b>Activity Name:</b>	LUST - Report Received				<b>Legal Mechanism:</b>	
<b>Activity Status:</b>					<b>Performed by:</b>	
<b>County Name:</b>	King				<b>Project Manager:</b>	
<b>Applies to:</b>	LUST					
<b>Applies to Description:</b>		Leaking Underground Storage Tank				
<b>Related ID:</b>	663				<b>Start Date:</b>	2009-04-15
<b>VCP Prj No:</b>					<b>End Date:</b>	2009-04-17
<b>Activity Name:</b>	LUST - Report Received				<b>Legal Mechanism:</b>	
<b>Activity Status:</b>					<b>Performed by:</b>	
<b>County Name:</b>	King				<b>Project Manager:</b>	
<b>Applies to:</b>	LUST					
<b>Applies to Description:</b>		Leaking Underground Storage Tank				

<b>Map Key</b>	<b>Number of Records</b>	<b>Direction</b>	<b>Distance (mi/ft)</b>	<b>Elev/Diff (ft)</b>	<b>Site</b>	<b>DB</b>
<b>Related ID:</b> <b>VCP Prj No:</b> <b>Activity Name:</b> <b>Activity Status:</b> <b>County Name:</b> <b>Applies to:</b> <b>Applies to Description:</b>	663				<b>Start Date:</b> <b>End Date:</b> <b>Legal Mechanism:</b> <b>Performed by:</b> <b>Project Manager:</b>	2009-12-09 2009-12-16     
<b>Related ID:</b> <b>VCP Prj No:</b> <b>Activity Name:</b> <b>Activity Status:</b> <b>County Name:</b> <b>Applies to:</b> <b>Applies to Description:</b>	663				<b>Start Date:</b> <b>End Date:</b> <b>Legal Mechanism:</b> <b>Performed by:</b> <b>Project Manager:</b>	2014-02-28 2014-03-06     
<b>Related ID:</b> <b>VCP Prj No:</b> <b>Activity Name:</b> <b>Activity Status:</b> <b>County Name:</b> <b>Applies to:</b> <b>Applies to Description:</b>	663				<b>Start Date:</b> <b>End Date:</b> <b>Legal Mechanism:</b> <b>Performed by:</b> <b>Project Manager:</b>	2009-09-28 2009-10-01     
<b>Related ID:</b> <b>VCP Prj No:</b> <b>Activity Name:</b> <b>Activity Status:</b> <b>County Name:</b> <b>Applies to:</b> <b>Applies to Description:</b>	663				<b>Start Date:</b> <b>End Date:</b> <b>Legal Mechanism:</b> <b>Performed by:</b> <b>Project Manager:</b>	2010-09-09 2010-09-13     
<b>Related ID:</b> <b>VCP Prj No:</b> <b>Activity Name:</b> <b>Activity Status:</b> <b>County Name:</b> <b>Applies to:</b> <b>Applies to Description:</b>	663				<b>Start Date:</b> <b>End Date:</b> <b>Legal Mechanism:</b> <b>Performed by:</b> <b>Project Manager:</b>	2012-05-17 2012-05-21     
<b>Related ID:</b> <b>VCP Prj No:</b> <b>Activity Name:</b> <b>Activity Status:</b> <b>County Name:</b> <b>Applies to:</b> <b>Applies to Description:</b>	663				<b>Start Date:</b> <b>End Date:</b> <b>Legal Mechanism:</b> <b>Performed by:</b> <b>Project Manager:</b>	2008-12-16 2008-12-30     
<b>Related ID:</b> <b>VCP Prj No:</b> <b>Activity Name:</b> <b>Activity Status:</b> <b>County Name:</b> <b>Applies to:</b> <b>Applies to Description:</b>	663				<b>Start Date:</b> <b>End Date:</b> <b>Legal Mechanism:</b> <b>Performed by:</b> <b>Project Manager:</b>	2010-07-18 2010-12-08     
<b>Related ID:</b> <b>VCP Prj No:</b> <b>Activity Name:</b> <b>Activity Status:</b> <b>County Name:</b> <b>Applies to:</b> <b>Applies to Description:</b>					<b>Start Date:</b> <b>End Date:</b> <b>Legal Mechanism:</b> <b>Performed by:</b> <b>Project Manager:</b>	1991-10-11    Northwest Region
<b>Related ID:</b> <b>VCP Prj No:</b> <b>Activity Name:</b> <b>Activity Status:</b>					<b>Start Date:</b> <b>End Date:</b> <b>Legal Mechanism:</b>	2010-12-09 2011-01-06 
<b>Activity Status:</b>					<b>Performed by:</b>	Ecology

Map Key	Number of Records	Direction	Distance (mi/ft)	Elev/Diff (ft)	Site	DB
<hr/>						
County Name:	King			Project Manager:	Zouboulakis, Chris	
Applies to:	CleanupSite					
Applies to Description:						
Related ID:	663			Start Date:	2007-07-16	
VCP Prj No:				End Date:	2007-08-07	
Activity Name:	LUST - Report Received			Legal Mechanism:		
Activity Status:				Performed by:		
County Name:	King			Project Manager:		
Applies to:	LUST					
Applies to Description:	Leaking Underground Storage Tank					
Related ID:				Start Date:		
VCP Prj No:				End Date:	2013-04-01	
Activity Name:	Early Notice Letter(s)			Legal Mechanism:		
Activity Status:				Performed by:		
County Name:	King			Project Manager:	Musa, Donna	
Applies to:	CleanupSite					
Applies to Description:						
Related ID:	663			Start Date:	1997-11-06	
VCP Prj No:				End Date:	1997-11-07	
Activity Name:	LUST - Report Received			Legal Mechanism:		
Activity Status:				Performed by:		
County Name:	King			Project Manager:		
Applies to:	LUST					
Applies to Description:	Leaking Underground Storage Tank					
<hr/>						
<u>Media Contaminants</u>						
Contaminant Type:	LUST - Other Hazardous Substance			Sediment:		
Groundwater:	C			Sediment Desc.:		
Groundwater Desc.:	Confirmed Above Cleanup Level			Air:		
Surface Water:				Air Desc.:		
Surfacewater Desc.:				Bedrock:		
Soil:	C			Bedrock Desc.:		
Soil Desc.:	Confirmed Above Cleanup Level			County Name:	King	
Contaminant Type:	Benzene			Sediment:		
Groundwater:	C			Sediment Desc.:		
Groundwater Desc.:	Confirmed Above Cleanup Level			Air:		
Surface Water:				Air Desc.:		
Surfacewater Desc.:				Bedrock:		
Soil:	C			Bedrock Desc.:		
Soil Desc.:	Confirmed Above Cleanup Level			County Name:	King	
Contaminant Type:	Petroleum-Gasoline			Sediment:		
Groundwater:	C			Sediment Desc.:		
Groundwater Desc.:	Confirmed Above Cleanup Level			Air:		
Surface Water:				Air Desc.:		
Surfacewater Desc.:				Bedrock:		
Soil:	C			Bedrock Desc.:		
Soil Desc.:	Confirmed Above Cleanup Level			County Name:	King	
<hr/>						
<a href="#">42</a>	4 of 5	NNW	0.29 / 1,536.02	83.28 / -1	UNOCAL 4518 2411 76TH AVE SE MERCER ISLAND WA 98040	LUST
Facility Site ID:	89773988			Responsible Section:	PLIA	
Cleanup Site ID:	10991			Region:	Northwest	
Latitude:	47.588653316			County:	King	
Longitude:	-122.23811338					
<hr/>						
<u>--Details--</u>						
Lust RIs Status:	Cleanup Started			Cleanup Unit Name:	UNOCAL 4518	
Lust Status Dt:	6/1/1995			Cleanup Unit Type:	Upland	



Map Key	Number of Records	Direction	Distance (mi/ft)	Elev/Diff (ft)	Site	DB
Process Type:		PLIA Petroleum Technical Assistance Program				
<a href="#">42</a>	5 of 5	NNW	0.29 / 1,536.02	83.28 / -1	SUN COR HOLDINGS COPII LLC 9 2411 76TH AVE SE MERCER ISLAND WA 98040	ALL SITES
Facility/Site ID:		89773988				
Latitude:		47.5886527365978				
Longitude:		-122.238121798938				
--Details--						
Program ID:		8434			Interact Start Dt:	1/28/1991
Interaction ID:		70989			Interact End Dt:	12/8/2000
Interaction Status:		I			Ecology Program:	TOXICS
Int Status Desc:		Inactive			Facility Alternate:	
Interaction Type:		LUST			Program Name Desc:	Toxics Cleanup Program
Interaction Desc:		LUST Facility			Prog Database Name:	ISIS
Database Name Desc:		Integrated Site Info System				
Program ID:					Interact Start Dt:	12/9/2010
Interaction ID:		104419			Interact End Dt:	
Interaction Status:		A			Ecology Program:	TOXICS
Int Status Desc:		Active			Facility Alternate:	SUN COR HOLDINGS COPII LLC 9
Interaction Type:		SCS			Program Name Desc:	Toxics Cleanup Program
Interaction Desc:		State Cleanup Site			Prog Database Name:	ISIS
Database Name Desc:		Integrated Site Info System				
Program ID:		WAH000019711			Interact Start Dt:	2/23/2007
Interaction ID:		70993			Interact End Dt:	12/31/2008
Interaction Status:		I			Ecology Program:	HAZWASTE
Int Status Desc:		Inactive			Facility Alternate:	
Interaction Type:		HWOTHER			Program Name Desc:	Hazardous Waste & Toxics Reduction Program
Interaction Desc:		Haz Waste Management Activity			Prog Database Name:	TURBOWASTE
Database Name Desc:		Hazardous Waste Inf Mgt System				
Program ID:		WAH000019711			Interact Start Dt:	12/31/2004
Interaction ID:		70992			Interact End Dt:	12/31/2005
Interaction Status:		I			Ecology Program:	HAZWASTE
Int Status Desc:		Inactive			Facility Alternate:	
Interaction Type:		HWOTHER			Program Name Desc:	Hazardous Waste & Toxics Reduction Program
Interaction Desc:		Haz Waste Management Activity			Prog Database Name:	TURBOWASTE
Database Name Desc:		Hazardous Waste Inf Mgt System				
Program ID:		CRK000016280			Interact Start Dt:	1/1/1988
Interaction ID:		70988			Interact End Dt:	17760704
Interaction Status:		I			Ecology Program:	HAZWASTE
Int Status Desc:		Inactive			Facility Alternate:	
Interaction Type:		TIER2			Program Name Desc:	Hazardous Waste & Toxics Reduction Program
Interaction Desc:		Emergency/Haz Chem Rpt TIER2			Prog Database Name:	EPCRA
Database Name Desc:		Emergency Planning & Community Right-to-Know Act				
Program ID:		WAH000019711			Interact Start Dt:	12/12/2002
Interaction ID:		70991			Interact End Dt:	12/31/2004
Interaction Status:		I			Ecology Program:	HAZWASTE
Int Status Desc:		Inactive			Facility Alternate:	
Interaction Type:		HWG			Program Name Desc:	Hazardous Waste & Toxics Reduction Program
Interaction Desc:		Hazardous Waste Generator			Prog Database Name:	TURBOWASTE
Database Name Desc:		Hazardous Waste Inf Mgt System				
Program ID:		8434			Interact Start Dt:	3/20/2000
Interaction ID:		70990			Interact End Dt:	7/18/2010
Interaction Status:		I			Ecology Program:	TOXICS
Int Status Desc:		Inactive			Facility Alternate:	TWENTY FOUR ELEVEN LLC
Interaction Type:		UST			Program Name Desc:	Toxics Cleanup Program
Interaction Desc:		Underground Storage Tank			Prog Database Name:	UST
Database Name Desc:		Underground Storage Tanks				

Map Key	Number of Records	Direction	Distance (mi/ft)	Elev/Diff (ft)	Site	DB
<a href="#">43</a>	1 of 1	ESE	0.35 / 1,862.54	231.55 / 147	Coval Property 3051 84TH AVE SE MERCER ISLAND WA 98040	ALL SITES
Facility/Site ID:		16398				
Latitude:		47.5821390051055				
Longitude:		-122.227535199538				
<b>--Details--</b>						
Program ID:		WAR302647		Interact Start Dt:		1/23/2015
Interaction ID:		111409		Interact End Dt:		
Interaction Status:		A		Ecology Program:		WATQUAL
Int Status Desc:		Active		Facility Alternate:		Coval Property
Interaction Type:		CONSTSWG		Program Name Desc:		Water Quality Program
Interaction Desc:		Construction SW GP		Prog Database Name:		PARIS
Database Name Desc:		Permitting & Reporting Information System				
<a href="#">44</a>	1 of 1	NW	0.37 / 1,934.59	112.54 / 28	Aegis Mercer Island 7445 SE 24th St Mercer Island WA 98040	ALL SITES
Facility/Site ID:		16786				
Latitude:		47.5884053276199				
Longitude:		-122.239451225972				
<b>--Details--</b>						
Program ID:		WAR304925		Interact Start Dt:		11/28/2016
Interaction ID:		120442		Interact End Dt:		
Interaction Status:		A		Ecology Program:		WATQUAL
Int Status Desc:		Active		Facility Alternate:		Aegis Mercer Island
Interaction Type:		CONSTSWG		Program Name Desc:		Water Quality Program
Interaction Desc:		Construction SW GP		Prog Database Name:		PARIS
Database Name Desc:		Permitting & Reporting Information System				
<a href="#">45</a>	1 of 1	SSE	0.40 / 2,108.54	207.37 / 123	GL Construction 8040 SE 36TH ST MERCER ISLAND WA 98040	ALL SITES
Facility/Site ID:		46737961				
Latitude:		47.5789699995918				
Longitude:		-122.231439999373				
<b>--Details--</b>						
Program ID:		WAD980833719		Interact Start Dt:		12/15/1983
Interaction ID:		46616		Interact End Dt:		12/31/1985
Interaction Status:		I		Ecology Program:		HAZWASTE
Int Status Desc:		Inactive		Facility Alternate:		
Interaction Type:		HWG		Program Name Desc:		Hazardous Waste & Toxics Reduction Program
Interaction Desc:		Hazardous Waste Generator		Prog Database Name:		TURBOWASTE
Database Name Desc:		Hazardous Waste Inf Mgt System				
<a href="#">46</a>	1 of 3	NNW	0.44 / 2,311.93	39.46 / -45	METRO N MERCER ISLAND PUMP STATION 7631 SE 22ND ST MERCER ISLAND WA 98040	ICR
Cleanup Site ID:		9142		WRIA ID:		8

Map Key	Number of Records	Direction	Distance (mi/ft)	Elev/Diff (ft)	Site	DB
<hr/>						
<b>Facility Site ID:</b>	42716284			<b>Is NFA Site:</b>	Yes	
<b>Site Status:</b>	No Further Action Required			<b>Responsible Unit:</b>	Northwest	
<b>Statute:</b>	MTCA			<b>Latitude:</b>	47.591161	
<b>Rank:</b>				<b>Longitude:</b>	-122.237516	
<b>Rank Description:</b>				<b>Legislative District:</b>	41	
<b>Has Env Covenant:</b>				<b>Congr District:</b>	9	
<b>Is Brownfiled Site:</b>				<b>County Name:</b>	King	
<b>Is PSI Site:</b>						
 <b><u>Cleanup Activities</u></b>						
<b>Related ID:</b>				<b>Start Date:</b>		
<b>VCP Prj No:</b>				<b>End Date:</b>	1992-10-07	
<b>Activity Name:</b>	Site Discovery/Release Report Received			<b>Legal Mechanism:</b>		
<b>Activity Status:</b>				<b>Performed by:</b>		
<b>County Name:</b>	King			<b>Project Manager:</b>	Northwest Region	
<b>Applies to:</b>	CleanupSite					
<b>Applies to Description:</b>						
<b>Related ID:</b>				<b>Start Date:</b>		
<b>VCP Prj No:</b>				<b>End Date:</b>	2011-08-08	
<b>Activity Name:</b>	Initial Investigation / Federal Preliminary Assessment			<b>Legal Mechanism:</b>		
<b>Activity Status:</b>	Completed			<b>Performed by:</b>	Ecology w/ Contractor	
<b>County Name:</b>	King			<b>Project Manager:</b>	Olsen, Russ	
<b>Applies to:</b>	CleanupSite					
<b>Applies to Description:</b>						
<b>Related ID:</b>	2381			<b>Start Date:</b>	1995-05-04	
<b>VCP Prj No:</b>				<b>End Date:</b>	1995-05-12	
<b>Activity Name:</b>	LUST - Report Received			<b>Legal Mechanism:</b>		
<b>Activity Status:</b>				<b>Performed by:</b>		
<b>County Name:</b>	King			<b>Project Manager:</b>		
<b>Applies to:</b>	LUST					
<b>Applies to Description:</b>	Leaking Underground Storage Tank					
<b>Related ID:</b>	2381			<b>Start Date:</b>	1992-10-07	
<b>VCP Prj No:</b>				<b>End Date:</b>	1992-10-07	
<b>Activity Name:</b>	LUST - Notification			<b>Legal Mechanism:</b>		
<b>Activity Status:</b>				<b>Performed by:</b>		
<b>County Name:</b>	King			<b>Project Manager:</b>		
<b>Applies to:</b>	LUST					
<b>Applies to Description:</b>	Leaking Underground Storage Tank					
<b>Related ID:</b>	2381			<b>Start Date:</b>	1992-08-03	
<b>VCP Prj No:</b>				<b>End Date:</b>	1992-08-03	
<b>Activity Name:</b>	LUST - Report Received			<b>Legal Mechanism:</b>		
<b>Activity Status:</b>				<b>Performed by:</b>		
<b>County Name:</b>	King			<b>Project Manager:</b>		
<b>Applies to:</b>	LUST					
<b>Applies to Description:</b>	Leaking Underground Storage Tank					
<b>Related ID:</b>				<b>Start Date:</b>		
<b>VCP Prj No:</b>				<b>End Date:</b>	2011-10-03	
<b>Activity Name:</b>	Site Status Changed to NFA			<b>Legal Mechanism:</b>		
<b>Activity Status:</b>				<b>Performed by:</b>		
<b>County Name:</b>	King			<b>Project Manager:</b>	Olsen, Russ	
<b>Applies to:</b>	CleanupSite					
<b>Applies to Description:</b>						
 <b><u>Media Contaminants</u></b>						
<b>Contaminant Type:</b>	Polynuclear Aromatic Hydrocarbons			<b>Sediment:</b>		
<b>Groundwater:</b>				<b>Sediment Desc.:</b>		
<b>Groundwater Desc.:</b>				<b>Air:</b>		
<b>Surface Water:</b>				<b>Air Desc.:</b>		
<b>Surfacewater Desc.:</b>				<b>Bedrock:</b>		

Map Key	Number of Records	Direction	Distance (mi/ft)	Elev/Diff (ft)	Site	DB
Soil: Soil Desc.:	C Confirmed Above Cleanup Level				Bedrock Desc.: County Name: King	
Contaminant Type: Groundwater: Groundwater Desc.: Surface Water: Surfacewater Desc.: Soil: Soil Desc.:	Petroleum-Diesel     RB Remediated-Below Cleanup Level				Sediment: Sediment Desc.: Air: Air Desc.: Bedrock: Bedrock Desc.: County Name: King	
<a href="#">46</a>	2 of 3	NNW	0.44 / 2,311.93	39.46 / -45	KC Metro N Mercer Pump Station 7631 SE 22ND ST MERCER ISLAND WA 98040	CSCSL NFA
Cleanup Site ID: Fac Site ID: Rank: Rank Desc: No Further Action Date: Voluntary Cleanup Prog?:	9142 42716284   10/3/2011 No			Latitude: Longitude:	47.591161 -122.237516	
<a href="#">46</a>	3 of 3	NNW	0.44 / 2,311.93	39.46 / -45	WTD NORTH MERCER PUMP STATION 7631 SE 22ND ST MERCER ISLAND WA 98040	ALL SITES
Facility/Site ID: Latitude: Longitude:	42716284 47.5911609997032 -122.237515999495					
<b>--Details--</b>						
Program ID: Interaction ID: Interaction Status: Int Status Desc: Interaction Type: Interaction Desc: Database Name Desc:	10092 43949 A Active UST Underground Storage Tank Underground Storage Tanks			Interact Start Dt: Interact End Dt: Ecology Program: Facility Alternate: Program Name Desc: Prog Database Name:	7/1/1968  TOXICS  Toxics Cleanup Program UST	
Program ID: Interaction ID: Interaction Status: Int Status Desc: Interaction Type: Interaction Desc: Database Name Desc:	CRK000089260 117149 A Active TIER2 Emergency/Haz Chem Rpt TIER2 Emergency Planning & Community Right-to-Know Act			Interact Start Dt: Interact End Dt: Ecology Program: Facility Alternate: Program Name Desc: Prog Database Name:	2/26/2016  HAZWASTE King County North Mercer Pump Station Hazardous Waste & Toxics Reduction Program EPCRA	
<a href="#">47</a>	1 of 1	SSE	0.99 / 5,248.92	333.94 / 249	Mercer Island SD 400 Parking 4160 86TH AVE SE MERCER ISLAND WA 98040	CSCSL
Fac Site ID: Cleanup Site ID: Site Status: WARM Rank: WARM Rank Desc: Brownfield?: Puget Snd Initiative?:	35714664 8857 Cleanup Started N   			Vol Cleanup Prgrm?: Latitude: Longitude: Respon Section: County: Region:	 47.57169 -122.22417 Northwest King Northwest	
<b>--Details--</b>						
Contam Name:	Benzene			Soil Code:	C	

<i>Map Key</i>	<i>Number of Records</i>	<i>Direction</i>	<i>Distance (mi/ft)</i>	<i>Elev/Diff (ft)</i>	<i>Site</i>	<i>DB</i>
<b>Grndwtr Code:</b> <b>Grndwtr Desc:</b> <b>Surfacewtr Code:</b> <b>Surfacewtr Desc:</b> <b>Bedrock Code:</b> <b>Bedrock Desc:</b>					<b>Soil Desc:</b> <b>Sediment Code:</b> <b>Sediment Desc:</b> <b>Air Code:</b> <b>Air Desc:</b>	Confirmed Above Cleanup Level
<b>Contam Name:</b> <b>Grndwtr Code:</b> <b>Grndwtr Desc:</b> <b>Surfacewtr Code:</b> <b>Surfacewtr Desc:</b> <b>Bedrock Code:</b> <b>Bedrock Desc:</b>		Non-Halogenated Solvents			<b>Soil Code:</b> <b>Soil Desc:</b> <b>Sediment Code:</b> <b>Sediment Desc:</b> <b>Air Code:</b> <b>Air Desc:</b>	C Confirmed Above Cleanup Level
<b>Contam Name:</b> <b>Grndwtr Code:</b> <b>Grndwtr Desc:</b> <b>Surfacewtr Code:</b> <b>Surfacewtr Desc:</b> <b>Bedrock Code:</b> <b>Bedrock Desc:</b>		Petroleum-Gasoline			<b>Soil Code:</b> <b>Soil Desc:</b> <b>Sediment Code:</b> <b>Sediment Desc:</b> <b>Air Code:</b> <b>Air Desc:</b>	C Confirmed Above Cleanup Level

## Unplottable Summary

Total: 6 Unplottable sites

DB	Company Name/Site Name	Address	City	Zip	ERIS ID
ALL SITES	AT&T WIRELESS MEDINA	7800 NE 28TH ST	BELLEVUE WA	98004	819589822
ALL SITES	I90 Sunset Way Connectionl C Modifications	I90 & Sunset Interchange MP 18.06	Issaquah WA	98027	819543442
ICR	KING COUNTY BEAVER LAKE	25201 SE 24TH ST	ISSAQUAH WA	98040	827262870
SPILLS	CONNER HOMES	SE 78TH ST	ISSAQUAH WA		836905346
		<i>Incident ID   Incident Date:</i> 529520   10/11/2002 12:00:00 AM			
SPILLS	CHEVRON	78TH AVE SE	MERCER ISLAND WA		836899429
		<i>Incident ID   Incident Date:</i> 525305   3/27/2002 12:00:00 AM			
SPILLS	NULL	SOUTH 29TH STREET AND	SEATTLE WA		836872648
		<i>Incident ID   Incident Date:</i> 634973   7/6/2012 12:00:00 AM			



# Unplottable Report

**Site:** AT&T WIRELESS MEDINA  
7800 NE 28TH ST BELLEVUE WA 98004

[ALL SITES](#)

**Facility/Site ID:** 6389945  
**Latitude:** 47.6354930340713  
**Longitude:** -122.230613381477

**--Details--**

<b>Program ID:</b>	CRK000055140	<b>Interact Start Dt:</b>	9/15/2003
<b>Interaction ID:</b>	18751	<b>Interact End Dt:</b>	9/16/2003
<b>Interaction Status:</b>	I	<b>Ecology Program:</b>	HAZWASTE
<b>Int Status Desc:</b>	Inactive	<b>Facility Alternate:</b>	
<b>Interaction Type:</b>	TIER2	<b>Program Name Desc:</b>	Hazardous Waste & Toxics Reduction Program
<b>Interaction Desc:</b>	Emergency/Haz Chem Rpt TIER2	<b>Prog Database Name:</b>	EPCRA
<b>Database Name Desc:</b>	Emergency Planning & Community Right-to-Know Act		

**Site:** I90 Sunset Way Connection/ C Modifications  
I90 & Sunset Interchange MP 18.06 Issaquah WA 98027

[ALL SITES](#)

**Facility/Site ID:** 22936  
**Latitude:** 47.5313998235377  
**Longitude:** -122.023040022295

**--Details--**

<b>Program ID:</b>	WAR012450	<b>Interact Start Dt:</b>	3/25/2010
<b>Interaction ID:</b>	92238	<b>Interact End Dt:</b>	4/21/2011
<b>Interaction Status:</b>	I	<b>Ecology Program:</b>	WATQUAL
<b>Int Status Desc:</b>	Inactive	<b>Facility Alternate:</b>	WA DOT I-90/Sunset Way Connection/C Modifications
<b>Interaction Type:</b>	CONSTSWGP	<b>Program Name Desc:</b>	Water Quality Program
<b>Interaction Desc:</b>	Construction SW GP	<b>Prog Database Name:</b>	PARIS
<b>Database Name Desc:</b>	Permitting & Reporting Information System		

**Site:** KING COUNTY BEAVER LAKE  
25201 SE 24TH ST ISSAQUAH WA 98040

[ICR](#)

<b>Cleanup Site ID:</b>	9496	<b>WRIA ID:</b>	8
<b>Facility Site ID:</b>	51421841	<b>Is NFA Site:</b>	Yes
<b>Site Status:</b>	No Further Action Required	<b>Responsible Unit:</b>	Northwest
<b>Statute:</b>	MTCA	<b>Latitude:</b>	47.587364000000001
<b>Rank:</b>		<b>Longitude:</b>	-122.005225
<b>Rank Description:</b>		<b>Legislative District:</b>	41
<b>Has Env Covenant:</b>		<b>Congr District:</b>	8
<b>Is Brownfiled Site:</b>		<b>County Name:</b>	King
<b>Is PSI Site:</b>			

**Cleanup Activities**

<b>Related ID:</b>	711	<b>Start Date:</b>	1991-02-13
<b>VCP Prj No:</b>		<b>End Date:</b>	1991-02-13
<b>Activity Name:</b>	LUST - Notification	<b>Legal Mechanism:</b>	
<b>Activity Status:</b>		<b>Performed by:</b>	
<b>County Name:</b>	King	<b>Project Manager:</b>	
<b>Applies to:</b>	LUST		
<b>Applies to Description:</b>	Leaking Underground Storage Tank		

**Related ID:**  
**VCP Prj No:**  
**Activity Name:** Site Discovery/Release Report Received  
**Activity Status:**  
**County Name:** King  
**Applies to:** CleanupSite  
**Applies to Description:**

**Start Date:**  
**End Date:** 1991-02-13  
**Legal Mechanism:**  
**Performed by:**  
**Project Manager:** Northwest Region

**Related ID:**  
**VCP Prj No:**  
**Activity Name:** Initial Investigation / Federal Preliminary Assessment  
**Activity Status:** Completed  
**County Name:** King  
**Applies to:** CleanupSite  
**Applies to Description:**

**Start Date:**  
**End Date:** 2011-08-08  
**Legal Mechanism:**  
**Performed by:** Ecology w/ Contractor  
**Project Manager:** Olsen, Russ

**Related ID:** 711  
**VCP Prj No:**  
**Activity Name:** LUST - Report Received  
**Activity Status:**  
**County Name:** King  
**Applies to:** LUST  
**Applies to Description:** Leaking Underground Storage Tank

**Start Date:** 1991-06-12  
**End Date:** 1991-06-12  
**Legal Mechanism:**  
**Performed by:**  
**Project Manager:**

**Related ID:**  
**VCP Prj No:**  
**Activity Name:** Site Status Changed to NFA  
**Activity Status:**  
**County Name:** King  
**Applies to:** CleanupSite  
**Applies to Description:**

**Start Date:**  
**End Date:** 2011-10-03  
**Legal Mechanism:**  
**Performed by:**  
**Project Manager:** Olsen, Russ

#### Media Contaminants

**Contaminant Type:** Petroleum-Other  
**Groundwater:**  
**Groundwater Desc.:**  
**Surface Water:**  
**Surfacewater Desc.:**  
**Soil:** RB  
**Soil Desc.:** Remediated-Below Cleanup Level

**Sediment:**  
**Sediment Desc.:**  
**Air:**  
**Air Desc.:**  
**Bedrock:**  
**Bedrock Desc.:**  
**County Name:** King

**Site:** CONNER HOMES  
SE 78TH ST ISSAQUAH WA

SPILLS

**Incident ID:** 529520  
**Incident Date:** 10/11/2002 12:00:00 AM  
**Regulated:**  
**Waterway Desc:** TIBBETS CREEK  
**Address:**

**Location Name:**  
**County:** KING  
**Zip Code:**  
**Lat:** NULL  
**Long:** NULL

#### --Details--

**Product:** PETROLEUM - HYDRAULIC OIL  
**Spill Quantity:** 30  
**Unit:**  
**Medium:** SOIL  
**Medium Type Desc:**  
**Cause:** EQUIPMENT FAILURE  
**Cause Type Desc:**  
**Incident Category:**

**Source:** MOTOR VEHICLE - CAR  
**Source Type Desc:**  
**Activity:** OTHER CONSTRUCTION  
**Impact:** SOIL CONTAMINATION  
**Sheen Only:** 0  
**PRP Contact Name:**  
**PRP First Name:** CAL  
**PRP Last Name:** CARLSON

**Site:** CHEVRON  
78TH AVE SE MERCER ISLAND WA

SPILLS

**Incident ID:** 525305

**Location Name:**

**Incident Date:** 3/27/2002 12:00:00 AM  
**Regulated:**  
**Waterway Desc:** NULL  
**Address:**

**County:** KING  
**Zip Code:**  
**Lat:** NULL  
**Long:** NULL

**--Details--**

**Product:** PETROLEUM - GASOLINE  
**Spill Quantity:** NULL  
**Unit:**  
**Medium:** AIR  
**Medium Type Desc:**  
**Cause:** EQUIPMENT FAILURE  
**Cause Type Desc:**  
**Incident Category:**

**Source:** COMMERCIAL  
**Source Type Desc:**  
**Activity:** REFUELING  
**Impact:** AIR POLLUTION  
**Sheen Only:** 0  
**PRP Contact Name:**  
**PRP First Name:** NULL  
**PRP Last Name:** NULL

---

**Site:** NULL  
SOUTH 29TH STREET AND SEATTLE WA

SPILLS

**Incident ID:** 634973  
**Incident Date:** 7/6/2012 12:00:00 AM  
**Regulated:**  
**Waterway Desc:** NULL  
**Address:**

**Location Name:**  
**County:** KING  
**Zip Code:**  
**Lat:** NULL  
**Long:** NULL

**--Details--**

**Product:** PETROLEUM - MOTOR OIL  
**Spill Quantity:** 5  
**Unit:**  
**Medium:** SURFACE WATER-FRESH  
**Medium Type Desc:**  
**Cause:** NULL  
**Cause Type Desc:**  
**Incident Category:**

**Source:** NULL  
**Source Type Desc:**  
**Activity:** UNKNOWN  
**Impact:** SOIL CONTAMINATION  
**Sheen Only:** 0  
**PRP Contact Name:**  
**PRP First Name:** NULL  
**PRP Last Name:** NULL

## Appendix: Database Descriptions

*Environmental Risk Information Services (ERIS) can search the following databases. The extent of historical information varies with each database and current information is determined by what is publicly available to ERIS at the time of update. ERIS updates databases as set out in ASTM Standard E1527-13, Section 8.1.8 Sources of Standard Source Information:*

*"Government information from nongovernmental sources may be considered current if the source updates the information at least every 90 days, or, for information that is updated less frequently than quarterly by the government agency, within 90 days of the date the government agency makes the information available to the public."*

### Standard Environmental Record Sources

#### Federal

##### National Priority List:

NPL

National Priorities List (Superfund)-NPL: EPA's (United States Environmental Protection Agency) list of the most serious uncontrolled or abandoned hazardous waste sites identified for possible long-term remedial action under the Superfund program. The NPL, which EPA is required to update at least once a year, is based primarily on the score a site receives from EPA's Hazard Ranking System. A site must be on the NPL to receive money from the Superfund Trust Fund for remedial action.

**Government Publication Date: Feb 6, 2018**

##### National Priority List - Proposed:

PROPOSED NPL

Includes sites proposed (by the EPA, the state, or concerned citizens) for addition to the NPL due to contamination by hazardous waste and identified by the Environmental Protection Agency (EPA) as a candidate for cleanup because it poses a risk to human health and/or the environment.

**Government Publication Date: Feb 6, 2018**

##### Deleted NPL:

DELETED NPL

The National Oil and Hazardous Substances Pollution Contingency Plan (NCP) establishes the criteria that the EPA uses to delete sites from the NPL. In accordance with 40 CFR 300.425.(e), sites may be deleted from the NPL where no further response is appropriate.

**Government Publication Date: Feb 6, 2018**

##### SEMS List 8R Active Site Inventory:

SEMS

The Superfund Program has deployed the Superfund Enterprise Management System (SEMS), which integrates multiple legacy systems into a comprehensive tracking and reporting tool. This inventory contains active sites evaluated by the Superfund program that are either proposed to be or are on the National Priorities List (NPL) as well as sites that are in the screening and assessment phase for possible inclusion on the NPL. The Active Site Inventory Report displays site and location information at active SEMS sites. An active site is one at which site assessment, removal, remedial, enforcement, cost recovery, or oversight activities are being planned or conducted.

**Government Publication Date: Apr 11, 2018**

##### SEMS List 8R Archive Sites:

SEMS ARCHIVE

The Superfund Enterprise Management System (SEMS) Archived Site Inventory displays site and location information at sites archived from SEMS. An archived site is one at which EPA has determined that assessment has been completed and no further remedial action is planned under the Superfund program at this time.

**Government Publication Date: Apr 11, 2018**

##### Comprehensive Environmental Response, Compensation and Liability Information System - CERCLIS:

CERCLIS

Superfund is a program administered by the United States Environmental Protection Agency (EPA) to locate, investigate, and clean up the worst hazardous waste sites throughout the United States. CERCLIS is a database of potential and confirmed hazardous waste sites at which the EPA Superfund program has some involvement. It contains sites that are either proposed to be or are on the National Priorities List (NPL) as well as sites that are in the screening and assessment phase for possible inclusion on the NPL. The EPA administers the Superfund program in cooperation with individual states and tribal governments; this database is made available by the EPA.

**Government Publication Date: Oct 25, 2013**

**CERCLIS - No Further Remedial Action Planned:**[CERCLIS NFRAP](#)

An archived site is one at which EPA has determined that assessment has been completed and no further remedial action is planned under the Superfund program at this time. The Archive designation means that, to the best of EPA's knowledge, assessment at a site has been completed and that EPA has determined no further steps will be taken to list this site on the National Priorities List (NPL). This decision does not necessarily mean that there is no hazard associated with a given site; it only means that, based upon available information, the location is not judged to be a potential NPL site.

**Government Publication Date: Oct 25, 2013**

**CERCLIS Liens:**[CERCLIS LIENS](#)

A Federal Superfund lien exists at any property where EPA has incurred Superfund costs to address contamination ("Superfund site") and has provided notice of liability to the property owner. A Federal CERCLA ("Superfund") lien can exist by operation of law at any site or property at which EPA has spent Superfund monies. This database is made available by the United States Environmental Protection Agency (EPA).

**Government Publication Date: Jan 30, 2014**

**RCRA CORRACTS-Corrective Action:**[RCRA CORRACTS](#)

RCRA Info is EPA's comprehensive information system, providing access to data supporting the Resource Conservation and Recovery Act (RCRA) of 1976 and the Hazardous and Solid Waste Amendments (HSWA) of 1984. At these sites, the Corrective Action Program ensures that cleanups occur. EPA and state regulators work with facilities and communities to design remedies based on the contamination, geology, and anticipated use unique to each site.

**Government Publication Date: Jan 24, 2018**

**RCRA non-CORRACTS TSD Facilities:**[RCRA TSD](#)

RCRA Info is EPA's comprehensive information system, providing access to data supporting the Resource Conservation and Recovery Act (RCRA) of 1976 and the Hazardous and Solid Waste Amendments (HSWA) of 1984. This database includes Non-Corrective Action sites listed as treatment, storage and/or disposal facilities of hazardous waste as defined by the Resource Conservation and Recovery Act (RCRA).

**Government Publication Date: Jan 24, 2018**

**RCRA Generator List:**[RCRA LQG](#)

RCRA Info is EPA's comprehensive information system, providing access to data supporting the Resource Conservation and Recovery Act (RCRA) of 1976 and the Hazardous and Solid Waste Amendments (HSWA) of 1984. RCRA Info replaces the data recording and reporting abilities of the Resource Conservation and Recovery Information System (RCRIS) and the Biennial Reporting System (BRS). A hazardous waste generator is any person or site whose processes and actions create hazardous waste (see 40 CFR 260.10). Large Quantity Generators (LQGs) generate 1,000 kilograms per month or more of hazardous waste or more than one kilogram per month of acutely hazardous waste.

**Government Publication Date: Jan 24, 2018**

**RCRA Small Quantity Generators List:**[RCRA SQG](#)

RCRA Info is the EPA's comprehensive information system, providing access to data supporting the Resource Conservation and Recovery Act (RCRA) of 1976 and the Hazardous and Solid Waste Amendments (HSWA) of 1984. RCRA Info replaces the data recording and reporting abilities of the Resource Conservation and Recovery Information System (RCRIS) and the Biennial Reporting System (BRS). A hazardous waste generator is any person or site whose processes and actions create hazardous waste (see 40 CFR 260.10). Small Quantity Generators (SQGs) generate more than 100 kilograms, but less than 1,000 kilograms, of hazardous waste per month.

**Government Publication Date: Jan 24, 2018**

**RCRA Conditionally Exempt Small Quantity Generators List:**[RCRA CESQG](#)

RCRA Info is the EPA's comprehensive information system, providing access to data supporting the Resource Conservation and Recovery Act (RCRA) of 1976 and the Hazardous and Solid Waste Amendments (HSWA) of 1984. RCRA Info replaces the data recording and reporting abilities of the Resource Conservation and Recovery Information System (RCRIS) and the Biennial Reporting System (BRS). A hazardous waste generator is any person or site whose processes and actions create hazardous waste (see 40 CFR 260.10). Conditionally Exempt Small Quantity Generators (CESQG) generate 100 kilograms or less per month of hazardous waste or one kilogram or less per month of acutely hazardous waste.

**Government Publication Date: Jan 24, 2018**

**RCRA Non-Generators:**[RCRA NON GEN](#)

RCRA Info is EPA's comprehensive information system, providing access to data supporting the Resource Conservation and Recovery Act (RCRA) of 1976 and the Hazardous and Solid Waste Amendments (HSWA) of 1984. RCRA Info replaces the data recording and reporting abilities of the Resource Conservation and Recovery Information System (RCRIS) and the Biennial Reporting System (BRS). A hazardous waste generator is any person or site whose processes and actions create hazardous waste (see 40 CFR 260.10). Non-Generators do not presently generate hazardous waste.

**Government Publication Date: Jan 24, 2018**

**Federal Engineering Controls-ECs:**

FED ENG

Engineering controls (ECs) encompass a variety of engineered and constructed physical barriers (e.g., soil capping, sub-surface venting systems, mitigation barriers, fences) to contain and/or prevent exposure to contamination on a property. This database is made available by the United States Environmental Protection Agency (EPA).

**Government Publication Date:** Jan 20, 2016

**Federal Institutional Controls- ICs:**

FED INST

Institutional controls are non-engineered instruments, such as administrative and legal controls, that help minimize the potential for human exposure to contamination and/or protect the integrity of the remedy. Although it is EPA's (United States Environmental Protection Agency ) expectation that treatment or engineering controls will be used to address principal threat wastes and that groundwater will be returned to its beneficial use whenever practicable, ICs play an important role in site remedies because they reduce exposure to contamination by limiting land or resource use and guide human behavior at a site.

**Government Publication Date:** Jan 20, 2016

**Emergency Response Notification System:**

ERNS 1982 TO 1986

Database of oil and hazardous substances spill reports controlled by the National Response Center. The primary function of the National Response Center is to serve as the sole national point of contact for reporting oil, chemical, radiological, biological, and etiological discharges into the environment anywhere in the United States and its territories.

**Government Publication Date:** 1982-1986

**Emergency Response Notification System:**

ERNS 1987 TO 1989

Database of oil and hazardous substances spill reports controlled by the National Response Center. The primary function of the National Response Center is to serve as the sole national point of contact for reporting oil, chemical, radiological, biological, and etiological discharges into the environment anywhere in the United States and its territories.

**Government Publication Date:** 1987-1989

**Emergency Response Notification System:**

ERNS

Database of oil and hazardous substances spill reports controlled by the National Response Center. The primary function of the National Response Center is to serve as the sole national point of contact for reporting oil, chemical, radiological, biological, and etiological discharges into the environment anywhere in the United States and its territories. This database is made available by the United States Environmental Protection Agency (EPA).

**Government Publication Date:** Feb 8, 2017

**The Assessment, Cleanup and Redevelopment Exchange System (ACRES) Brownfield Database:**

FED BROWNFIELDS

Brownfields are real property, the expansion, redevelopment, or reuse of which may be complicated by the presence or potential presence of a hazardous substance, pollutant, or contaminant. Cleaning up and reinvesting in these properties protects the environment, reduces blight, and takes development pressures off greenspaces and working lands. This database is made available by the United States Environmental Protection Agency (EPA).

**Government Publication Date:** Feb 20, 2018

**FEMA Underground Storage Tank Listing:**

FEMA UST

The Federal Emergency Management Agency (FEMA) of the Department of Homeland Security maintains a list of FEMA owned underground storage tanks.

**Government Publication Date:** Dec 31, 2017

**LIEN on Property:**

SEMS LIEN

The EPA Superfund Enterprise Management System (SEMS) provides LIEN information on properties under the EPA Superfund Program.

**Government Publication Date:** Apr 11, 2018

**State****Hazardous Sites List:**

HSL

Washington State Department of Ecology (DEC) records of sites that have been assessed and ranked using the Washington Ranking Method (WARM score) - a number between 1 and 5, where a score of 1 represents the highest level of risk and 5 the lowest. Some factors that enter into site hazard ranking include: the amount and type of contaminants present; how easily contaminants could come into contact with people and the environment; and the level of public concern. This database is state equivalent NPL.

**Government Publication Date:** Apr 2, 2018



**Confirmed and Suspected Contaminated Sites List:**

CSCSL

Confirmed & Suspected Contaminated Sites List made available by the Washington State Department of Ecology (DEC). This database is state equivalent CERCLIS.

**Government Publication Date: Apr 2, 2018**

**Delisted Confirmed and Suspected Contaminated Sites:**

DELISTED SHWS

This database contains a list of Confirmed & Suspected Contaminated Sites that were removed from the Washington State Department of Ecology (DEC).

**Government Publication Date: Apr 02, 2018**

**No Further Action Sites List:**

CSCSL NFA

A list of sites previously on the Washington State Department of Ecology (DEC) Confirmed and Suspected Contaminated Sites List (CSCSL) that have received a No Further Action (NFA) determination.

**Government Publication Date: Apr 2, 2018**

**Solid Waste Facility Database:**

SWF/LF

List of permitted solid waste and landfill facilities made available by the Washington Department of Ecology (DEC).

**Government Publication Date: Nov 14, 2017**

**Leaking Underground Storage Tank (LUST) List:**

LUST

Leaking Underground Storage Tank (LUST) list made available by the Washington Department of Ecology (DEC) contains information about underground storage tank facilities that require cleanup and their cleanup history.

**Government Publication Date: Apr 25, 2018**

**Delisted Leaking Storage Tanks:**

DELISTED LST

List of leaking storage tanks made available by the Washington Department of Ecology (DEC). A record would be removed if it violated the Facility Oil Handling Standards. This list contains all the records that been removed from the storage tank list.

**Government Publication Date: Apr 25, 2018**

**Underground Storage Tanks:**

UST

List of Underground Storage Tanks (USTs) made available by Washington Department of Ecology (DEC). The DEC regulates tanks at facilities including gas stations, industries, commercial properties and governmental entities. The DEC works to ensure these tanks are installed, managed, and monitored in a manner that prevents releases into the environment.

**Government Publication Date: Apr 25, 2018**

**Aboveground Storage Tanks:**

AST

List of aboveground storage tanks (ASTs) made available by the Washington Department of Ecology (DEC). This list includes many of the largest petroleum containing ASTs in Washington state, but there are many ASTs in many different types of services (including, for example, hydrocarbon storage), that are not subject to regulation and are not registered by the DEC. There is no inclusive AST regulation in Washington state, and the Department of Ecology ceased maintenance of this list in December 2015.

**Government Publication Date: Dec 14, 2015**

**Delisted Storage Tanks:**

DELISTED TNK

List of aboveground storage tanks made available by the Washington Department of Ecology (DEC). A record would be removed if it violated the Facility Oil Handling Standards. This list contains all the records that been removed from the storage tank list.

**Government Publication Date: Apr 25, 2018**

**Environmental Covenants - Engineering Controls:**

ENG

List of sites on the Environmental Covenants Registry which are subject to engineering controls. The Environmental Covenants Registry is made available by the Washington Department of Ecology (DEC).

**Government Publication Date: Jan 23, 2018**

**Environmental Covenants - Use Restrictions:**

INST

List of sites on the Environmental Covenants Registry which are subject to use restrictions. The Environmental Covenants Registry is made available by the Washington Department of Ecology (DEC).

**Government Publication Date: Jan 23, 2018**

**Voluntary Cleanup Program:**

VCP

List of sites under the Voluntary Cleanup Program (VCP) made available by the Washington Department of Ecology (DEC). The VCP is an option for cleaning up hazardous waste sites under the state's cleanup law.

**Government Publication Date: Apr 2, 2018**

**Brownfields Program:**

BROWNFIELDS

List of Brownfields sites made available by the Washington Department of Ecology (DEC). Brownfield sites are abandoned or underused properties where potential liability due to environmental contamination and cleanup costs complicate re-development efforts.

**Government Publication Date: Apr 2, 2018**

**Tribal**

**Leaking Underground Storage Tanks (LUSTs) on Indian Lands:**

INDIAN LUST

LUSTs on Tribal/Indian Lands in Region 10, which includes Washington.

**Government Publication Date: Oct 24, 2017**

**Underground Storage Tanks (USTs) on Indian Lands:**

INDIAN UST

USTs on Tribal/Indian Lands in Region 10, which includes Washington.

**Government Publication Date: Oct 24, 2017**

**Delisted Tribal Leaking Storage Tanks:**

DELISTED ILST

Leaking Underground Storage Tank facilities which have been removed from the Regional Tribal LUST lists made available by the EPA.

**Government Publication Date: Oct 14, 2017**

**Delisted Tribal Underground Storage Tanks:**

DELISTED IUST

Underground Storage Tank facilities which have been removed from the Regional Tribal UST lists made available by the EPA.

**Government Publication Date: Oct 14, 2017**

**County**

**Abandoned Landfill Study in King County:**

KING HIST LF

List of sites investigated in the King County Abandoned Landfill Study, which was conducted October through December of 1984 by the Health Department's Environmental Health Division for the purpose of determining if any public health problems existed at predetermined sites.

**Government Publication Date: April 30, 1985**

**Abandoned Landfill Study in the City of Seattle:**

SEA HIST LF

List of sites investigated in the Seattle Abandoned Landfill Study, which was conducted in June and July of 1984 by the Health Department's Environmental Health Division for the purpose of making preliminary assessments of public health hazards.

**Government Publication Date: Jul 30, 1984**

**Seattle-King County Abandoned Landfill Toxicity / Hazard Assessment Project:**

KING SKLF

The King County Abandoned Landfill Survey was conducted from October through December 1984 by the Health Department's Environmental Health Division at the request of the King County Council for the purpose of making preliminary assessments of public health hazards.

**Government Publication Date: Apr 30, 1985**

**Snohomish County Solid Waste Sites of Record:**

SNO SWF/LF

The Solid Waste and Toxics (SWT) Program in the Snohomish Health District inspects or monitors a number of solid waste disposal or utilization sites and maintains a list of known solid waste sites in Snohomish County.

**Government Publication Date: Nov 16, 2011**

**Tacoma-Pierce County Closed Landfill Survey:**

TP HIST LF

Following numerous requests for information about closed dumpsites and landfills in Pierce County the Tacoma-Pierce County Health Department began to develop an inventory of these sites. The objectives of the study were to establish an inventory, identify public health risks associated with closed dumpsites and landfills, and (where possible) determine the need for further site investigation.

**Government Publication Date: Dec 31, 2010**

## ***Additional Environmental Record Sources***

### **Federal**

#### **Facility Registry Service/Facility Index:**

**FINDS/FRS**

The US Environmental Protection Agency (EPA)'s Facility Registry System (FRS) is a centrally managed database that identifies facilities, sites or places subject to environmental regulations or of environmental interest. FRS creates high-quality, accurate, and authoritative facility identification records through rigorous verification and management procedures that incorporate information from program national systems, state master facility records, data collected from EPA's Central Data Exchange registrations and data management personnel.

**Government Publication Date: Dec 12, 2017**

#### **Toxics Release Inventory (TRI) Program:**

**TRIS**

The EPA's Toxics Release Inventory (TRI) is a database containing data on disposal or other releases of over 650 toxic chemicals from thousands of U.S. facilities and information about how facilities manage those chemicals through recycling, energy recovery, and treatment. One of TRI's primary purposes is to inform communities about toxic chemical releases to the environment.

**Government Publication Date: Dec 31, 2016**

#### **Hazardous Materials Information Reporting System:**

**HMIRS**

US DOT - Department of Transportation Pipeline and Hazardous Materials Safety Administration (PHMSA) Incidents Reports Database taken from Hazmat Intelligence Portal, U.S. Department of Transportation.

**Government Publication Date: Sep 11, 2017**

#### **National Clandestine Drug Labs:**

**NCDL**

The U.S. Department of Justice ("the Department") provides this data as a public service. It contains addresses of some locations where law enforcement agencies reported they found chemicals or other items that indicated the presence of either clandestine drug laboratories or dumpsites. In most cases, the source of the entries is not the Department, and the Department has not verified the entry and does not guarantee its accuracy.

**Government Publication Date: Dec 21, 2017**

#### **Inventory of Open Dumps, June 1985:**

**ODI**

The Resource Conservation and Recovery Act (RCRA of the Act) provides for publication of an inventory of open dumps. The Act defines "open dumps" as facilities which do not comply with EPA's "Criteria for Classification of Solid Waste Disposal Facilities and Practices" (40 CFR 257).

**Government Publication Date: Jun 1985**

#### **EPA Report on the Status of Open Dumps on Indian Lands:**

**IODI**

Public Law 103-399, The Indian Lands Open Dump Cleanup Act of 1994, enacted October 22, 1994, identified congressional concerns that solid waste open dump sites located on American Indian or Alaska Native (AI/AN) lands threaten the health and safety of residents of those lands and contiguous areas. The purpose of the Act is to identify the location of open dumps on Indian lands, assess the relative health and environment hazards posed by those sites, and provide financial and technical assistance to Indian tribal governments to close such dumps in compliance with Federal standards and regulations or standards promulgated by Indian Tribal governments or Alaska Native entities.

**Government Publication Date: Dec 31, 1998**

#### **Toxic Substances Control Act:**

**TSCA**

The Environmental Protection Agency (EPA) is amending the Toxic Substances Control Act (TSCA) section 8(a) Inventory Update Reporting (IUR) rule and changing its name to the Chemical Data Reporting (CDR) rule.

The CDR enables EPA to collect and publish information on the manufacturing, processing, and use of commercial chemical substances and mixtures (referred to hereafter as chemical substances) on the TSCA Chemical Substance Inventory (TSCA Inventory). This includes current information on chemical substance production volumes, manufacturing sites, and how the chemical substances are used. This information helps the Agency determine whether people or the environment are potentially exposed to reported chemical substances. EPA publishes submitted CDR data that is not Confidential Business Information (CBI).

**Government Publication Date: Jun 30, 2017**

#### **Hist TSCA:**

**HIST TSCA**

The Environmental Protection Agency (EPA) is amending the Toxic Substances Control Act (TSCA) section 8(a) Inventory Update Reporting (IUR) rule and changing its name to the Chemical Data Reporting (CDR) rule.

The 2006 IUR data summary report includes information about chemicals manufactured or imported in quantities of 25,000 pounds or more at a single site during calendar year 2005. In addition to the basic manufacturing information collected in previous reporting cycles, the 2006 cycle is the first time EPA collected information to characterize exposure during manufacturing, processing and use of organic chemicals. The 2006 cycle also is the first time manufacturers of inorganic chemicals were required to report basic manufacturing information.

**Government Publication Date:** Dec 31, 2006

**FTTS Administrative Case Listing:**

[FTTS ADMIN](#)

An administrative case listing from the Federal Insecticide, Fungicide, & Rodenticide Act (FIFRA) and Toxic Substances Control Act (TSCA), together known as FTTS. This database was obtained from the Environmental Protection Agency's (EPA) National Compliance Database (NCDB). The FTTS and NCDB was shut down in 2006.

**Government Publication Date:** Jan 19, 2007

**FTTS Inspection Case Listing:**

[FTTS INSP](#)

An inspection case listing from the Federal Insecticide, Fungicide, & Rodenticide Act (FIFRA) and Toxic Substances Control Act (TSCA), together known as FTTS. This database was obtained from the Environmental Protection Agency's (EPA) National Compliance Database (NCDB). The FTTS and NCDB was shut down in 2006.

**Government Publication Date:** Jan 19, 2007

**Potentially Responsible Parties List:**

[PRP](#)

Early in the cleanup process, the Environmental Protection Agency (EPA) conducts a search to find the potentially responsible parties (PRPs). EPA looks for evidence to determine liability by matching wastes found at the site with parties that may have contributed wastes to the site.

**Government Publication Date:** Oct 10, 2017

**State Coalition for Remediation of Drycleaners Listing:**

[SCRD DRYCLEANER](#)

The State Coalition for Remediation of Drycleaners (SCRD) was established in 1998, with support from the U.S. Environmental Protection Agency (EPA) Office of Superfund Remediation and Technology Innovation. Coalition members are states with mandated programs and funding for drycleaner site remediation. Current members are Alabama, Connecticut, Florida, Illinois, Kansas, Minnesota, Missouri, North Carolina, Oregon, South Carolina, Tennessee, Texas, and Wisconsin.

**Government Publication Date:** Nov 08, 2017

**Integrated Compliance Information System (ICIS):**

[ICIS](#)

The Integrated Compliance Information System (ICIS) is a system that provides information for the Federal Enforcement and Compliance (FE&C) and the National Pollutant Discharge Elimination System (NPDES) programs. The FE&C component supports the Environmental Protection Agency's (EPA) Civil Enforcement and Compliance program activities. These activities include Compliance Assistance, Compliance Monitoring and Enforcement. The NPDES program supports tracking of NPDES permits, limits, discharge monitoring data and other program reports.

**Government Publication Date:** Nov 18, 2016

**Drycleaner Facilities:**

[FED DRYCLEANERS](#)

A list of drycleaner facilities from the Integrated Compliance Information System (ICIS). The Environmental Protection Agency (EPA) tracks facilities that possess NAIC and SIC codes that classify businesses as drycleaner establishments.

**Government Publication Date:** Sep 14, 2016

**Delisted Drycleaner Facilities:**

[DELISTED FED DRY](#)

List of sites removed from the list of Drycleaner Facilities (sites in the EPA's Integrated Compliance Information System (ICIS) with NAIC or SIC codes identifying the business as a drycleaner establishment).

**Government Publication Date:** Sep 14, 2016

**Formerly Used Defense Sites:**

[FUDS](#)

Formerly Used Defense Sites (FUDS) are properties that were formerly owned by, leased to, or otherwise possessed by and under the jurisdiction of the Secretary of Defense prior to October 1986, where the Department of Defense (DoD) is responsible for an environmental restoration. This list is published by the U.S. Army Corps of Engineers.

**Government Publication Date:** Nov 22, 2016

**Material Licensing Tracking System (MLTS):**

[MLTS](#)

A list of sites that store radioactive material subject to the Nuclear Regulatory Commission (NRC) licensing requirements. This list is maintained by the NRC. As of September 2016, the NRC no longer releases location information for sites. Site locations were last received in July 2016.

**Historic Material Licensing Tracking System (MLTS) sites:**

[HIST MLTS](#)

A historic list of sites that have inactive licenses and/or removed from the Material Licensing Tracking System (MLTS). In some cases, a site is removed from the MLTS when the state becomes an "Agreement State". An Agreement State is a State that has signed an agreement with the Nuclear Regulatory Commission (NRC) authorizing the State to regulate certain uses of radioactive materials within the State.

Government Publication Date: Jan 31, 2010

**Mines Master Index File:**

[MINES](#)

The Master Index File (MIF) contains mine identification numbers issued by the Department of Labor Mine Safety and Health Administration (MSHA) for mines active or opened since 1971. Note that addresses may or may not correspond with the physical location of the mine itself.

Government Publication Date: Jul 31, 2017

**Alternative Fueling Stations:**

[ALT FUELS](#)

List of alternative fueling stations made available by the US Department of Energy's Office of Energy Efficiency & Renewable Energy. Includes Biodiesel stations, Ethanol (E85) stations, Liquefied Petroleum Gas (Propane) stations, Ethanol (E85) stations, Natural Gas stations, Hydrogen stations, and Electric Vehicle Supply Equipment (EVSE). The National Renewable Energy Laboratory (NREL) obtains information about new stations from trade media, Clean Cities coordinators, a Submit New Station form on the Station Locator website, and through collaborating with infrastructure equipment and fuel providers, original equipment manufacturers (OEMs), and industry groups.

Government Publication Date: Apr 25, 2018

**Superfund Decision Documents:**

[SUPERFUND ROD](#)

This database contains a listing of decision documents for Superfund sites. Decision documents serve to provide the reasoning for the choice of (or) changes to a Superfund Site cleanup plan. The decision documents include Records of Decision (ROD), ROD Amendments, Explanations of Significant Differences (ESD), along with other associated memos and files. This information is maintained and made available by the US EPA (Environmental Protection Agency).

Government Publication Date: Apr 11, 2018

**Registered Pesticide Establishments:**

[SSTS](#)

List of active EPA-registered foreign and domestic pesticide-producing and device-producing establishments based on data from the Section Seven Tracking System (SSTS). The Federal Insecticide, Fungicide, and Rodenticide Act (FIFRA) Section 7 requires that facilities producing pesticides, active ingredients, or devices be registered. The list of establishments is made available by the EPA.

Government Publication Date: Mar 1, 2018

**Polychlorinated Biphenyl (PCB) Notifiers:**

[PCB](#)

Facilities included in the national list of facilities that have notified the United States Environmental Protection Agency (EPA) of Polychlorinated Biphenyl (PCB) activities. Any company or person storing, transporting or disposing of PCBs or conducting PCB research and development must notify the EPA and receive an identification number.

Government Publication Date: Nov 30, 2017

**State**

**Spills Incidents Sites:**

[SPILLS](#)

List of spills and/or releases reported to the Washington Department of Ecology (DEC).

Government Publication Date: Apr 10, 2018

**Facility/Site Identification System:**

[ALL SITES](#)

The Facility/Site Identification System made available by the Department of Ecology (DEC) provides a central repository of key information for each facility/site of interest to DEC. The DEC has defined a facility/site as an operation at a fixed location that is of interest to the agency because it has an active or potential impact upon the environment.

Government Publication Date: Feb 18, 2018

**Independent Cleanup Reports:**

[ICR](#)

List of facilities in remedial action reports received by the Washington Department of Ecology (DEC) from either the owner or operator of the site. These actions have been conducted without department oversight or approval and are not under an order or decree.

Government Publication Date: Nov 6, 2015

**Clandestine Drug Lab Sites:**

CDL

A list of Clandestine Drug Lab sites made available by the Washington Department of Health.

**Government Publication Date:** Dec 5, 2017

**Clandestine Drug Lab Sites - Historical Listing:**

HIST CDL

List of Clandestine Drug Lab sites reported to the Department of Health from local health departments. This list contains sites that are not in the current list.

**Government Publication Date:** until 2007

**Registered Drycleaners List:**

DRYCLEANERS

A listing of registered drycleaner facilities maintained by the Department of Ecology.

**Government Publication Date:** Jan 17, 2018

**Delisted Drycleaners:**

DELISTED DRYC

Sites which once appeared on the list of registered drycleaner facilities made available by the Department of Ecology.

**Government Publication Date:** Jan 17, 2018

**Tribal**

**No Tribal additional environmental record sources available for this State.**

**County**

**No County additional environmental record sources available for this State.**



# Definitions

**Database Descriptions:** This section provides a detailed explanation for each database including: source, information available, time coverage, and acronyms used. They are listed in alphabetic order.

**Detail Report:** This is the section of the report which provides the most detail for each individual record. Records are summarized by location, starting with the project property followed by records in closest proximity.

**Distance:** The distance value is the distance between plotted points, not necessarily the distance between the sites' boundaries. All values are an approximation.

**Direction:** The direction value is the compass direction of the site in respect to the project property and/or center point of the report.

**Elevation:** The elevation value is taken from the location at which the records for the site address have been plotted. All values are an approximation. Source: Google Elevation API.

**Executive Summary:** This portion of the report is divided into 3 sections:

'Report Summary'- Displays a chart indicating how many records fall on the project property and, within the report search radii.

'Site Report Summary'-Project Property'- This section lists all the records which fall on the project property. For more details, see the 'Detail Report' section.

'Site Report Summary-Surrounding Properties'- This section summarizes all records on adjacent properties, listing them in order of proximity from the project property. For more details, see the 'Detail Report' section.

**Map Key:** The map key number is assigned according to closest proximity from the project property. Map Key numbers always start at #1. The project property will always have a map key of '1' if records are available. If there is a number in brackets beside the main number, this will indicate the number of records on that specific property. If there is no number in brackets, there is only one record for that property.

The symbol and colour used indicates 'elevation': the red inverted triangle will dictate 'ERIS Sites with Lower Elevation', the yellow triangle will dictate 'ERIS Sites with Higher Elevation' and the orange square will dictate 'ERIS Sites with Same Elevation.'

**Unplottables:** These are records that could not be mapped due to various reasons, including limited geographic information. These records may or may not be in your study area, and are included as reference.