

Appendix A

PRDI Bathymetric Survey



ANCHOR QEA
JELD WEN SITE - EVERETT
MULTIBEAM & LiDAR SURVEY

NOTES:

1. HORIZONTAL DATUM/PROJECTION: NAD83 (2011)
WASHINGTON STATE PLANE ZONE NORTH, U.S. SURVEY FT.
2. VERTICAL DATUM: MLLW USING NAVD88 GEOID (2012B)
REDUCED TO MLLW USING THE DATUM TRANSFORMATION
VALUES FROM NOAA TIDE STATION "EVERETT, WA" NAVD88
MINUS 2.034' GIVES MLLW.
3. SURVEY DATA COLLECTED BY ETRAC ON NOVEMBER 15 AND
18, 2024.
4. UNITS: U.S. SURVEY FT.
5. THIS SURVEY REPRESENTS CONDITIONS AT THE TIME OF
THE SURVEY.
6. POSITIONING AND MOTION DATA WAS COLLECTED USING
AN APPLANIX POS MV V5.
7. ALL HYDROGRAPHIC DATA COLLECTED WITH A R2 SONIC
2020 MULTIBEAM ECHOSOUNDER.
8. ALL LIDAR DATA COLLECTED WITH A RIEGL VZ400
TERRESTRIAL SCANNER.
9. CONTOURS CREATED FROM 1' X 1' MEAN GRIDDED
SOUNDINGS.
10. SOUNDINGS BINNED AT 25' AND ARE MEAN BIASED.

PAGES:

SHEET 1:	OVERVIEW
SHEET 2:	SOUNDINGS AND DEM
SHEET 3:	SOUNDINGS AND DEM
SHEET 4:	SOUNDINGS AND DEM
SHEET 5:	SOUNDINGS AND DEM
SHEET 6:	SOUNDINGS AND DEM
SHEET 7:	SOUNDINGS AND DEM
SHEET 8:	SOUNDINGS AND DEM

LEGEND

	MAJOR CONTOUR
	MINOR CONTOUR
	SPOT ELEVATION
	PILE / DOLPHIN

COLOR BAR
(FT BELOW MLLW)



ETRAC
A WOOLPERT COMPANY
2501 SE MILE HILL DR.
STE 221
PORT ORCHARD, WA 98366



ANCHOR QEA
1201 3RD AVENUE
STE 2600
SEATTLE, WA 98101

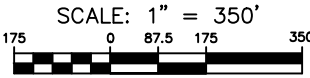

PLOT DATE: December 19, 2024
DESIGNED BY: IMC
CHECKED: ILT
FILE: ANCH_2024_JELD WEN SITE_EVERETT_R1.dwg

OVERVIEW

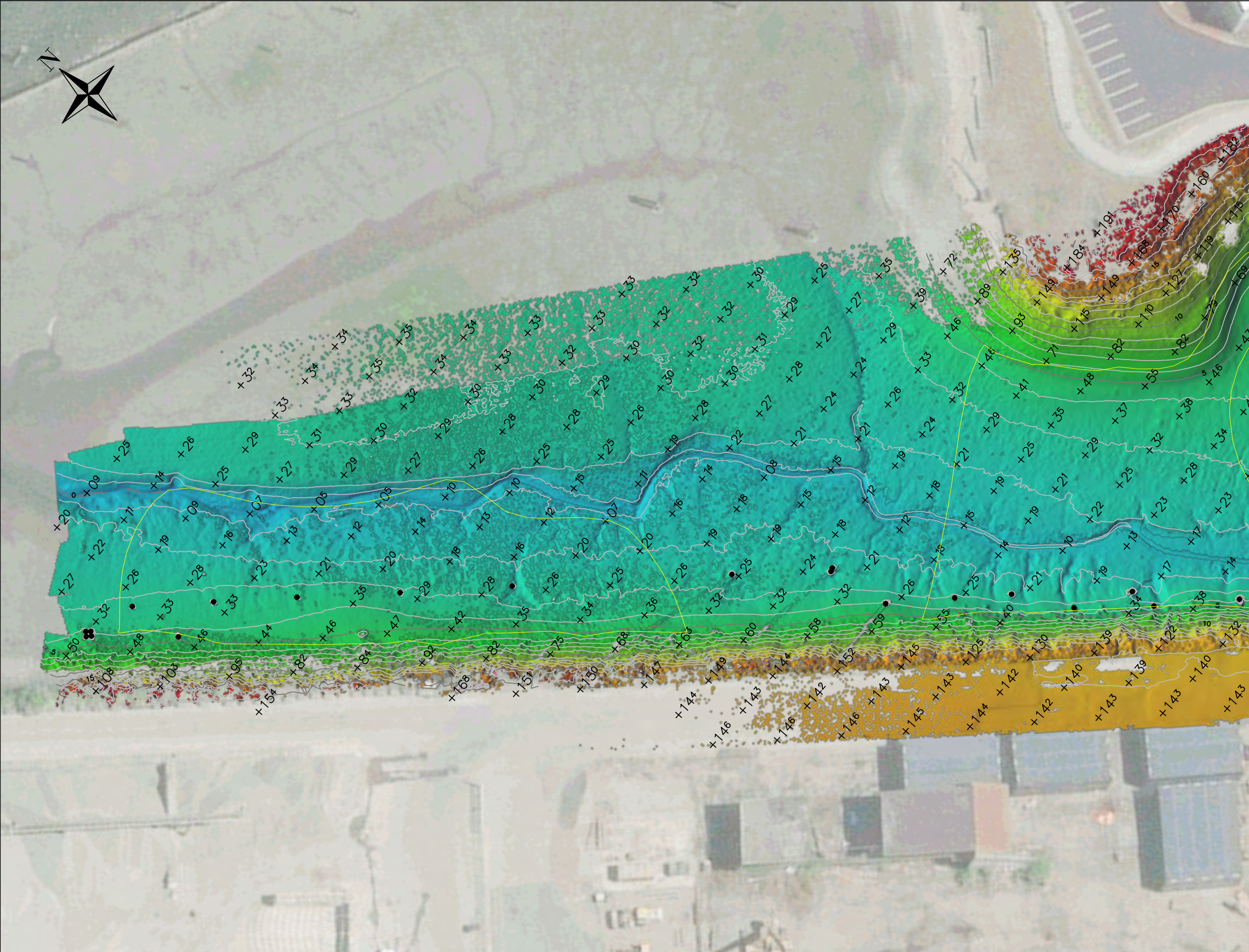

ANCHOR QEA
JELD WEN SITE - EVERETT
MULTIBEAM & LiDAR SURVEY

NOTES:

1. HORIZONTAL DATUM/PROJECTION: NAD83 (2011)
2. WASHINGTON STATE PLANE ZONE NORTH, U.S. SURVEY FT.
3. VERTICAL DATUM: MLLW USING NAVD88 GEOID (2012B) REDUCED TO MLLW USING THE DATUM TRANSFORMATION VALUES FROM NOAA TIDE STATION "EVERETT, WA" NAVD88 MINUS 2.034' GIVES MLLW.
4. SURVEY DATA COLLECTED BY ETRAC ON NOVEMBER 15 AND 18, 2024.
5. UNITS: U.S. SURVEY FT.
6. THIS SURVEY REPRESENTS CONDITIONS AT THE TIME OF THE SURVEY.
7. POSITIONING AND MOTION DATA WAS COLLECTED USING AN APPLANIX POS MV V5.
8. ALL HYDROGRAPHIC DATA COLLECTED WITH A R2 SONIC 2020 MULTIBEAM ECHOSOUNDER.
9. ALL LIDAR DATA COLLECTED WITH A RIEGL VZ400 TERRESTRIAL SCANNER.
10. CONTOURS CREATED FROM 1' X 1' MEAN GRIDDED SOUNDINGS.
11. SOUNDINGS BINNED AT 25' AND ARE MEAN BIASED.

PAGES:

- | | |
|----------|-------------------|
| SHEET 1: | OVERVIEW |
| SHEET 2: | SOUNDINGS AND DEM |
| SHEET 3: | SOUNDINGS AND DEM |
| SHEET 4: | SOUNDINGS AND DEM |
| SHEET 5: | SOUNDINGS AND DEM |
| SHEET 6: | SOUNDINGS AND DEM |
| SHEET 7: | SOUNDINGS AND DEM |
| SHEET 8: | SOUNDINGS AND DEM |

LEGEND

- | | |
|--|----------------|
| | MAJOR CONTOUR |
| | MINOR CONTOUR |
| | SPOT ELEVATION |
| | PILE / DOLPHIN |

COLOR BAR
(FT BELOW MLLW)

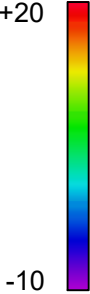

ETRAC
A WOOLPERT COMPANY
2501 SE MILE HILL DR.
STE 221
PORT ORCHARD, WA 98366



ANCHOR QEA
1201 3RD AVENUE
STE 2600
SEATTLE, WA 98101

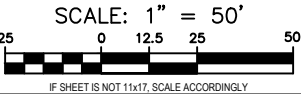

PLOT DATE: December 19, 2024
DESIGNED BY: IMC
CHECKED: ALT
FILE: ANCH_2024_JELD WEN SITE_EVERETT_R1.dwg

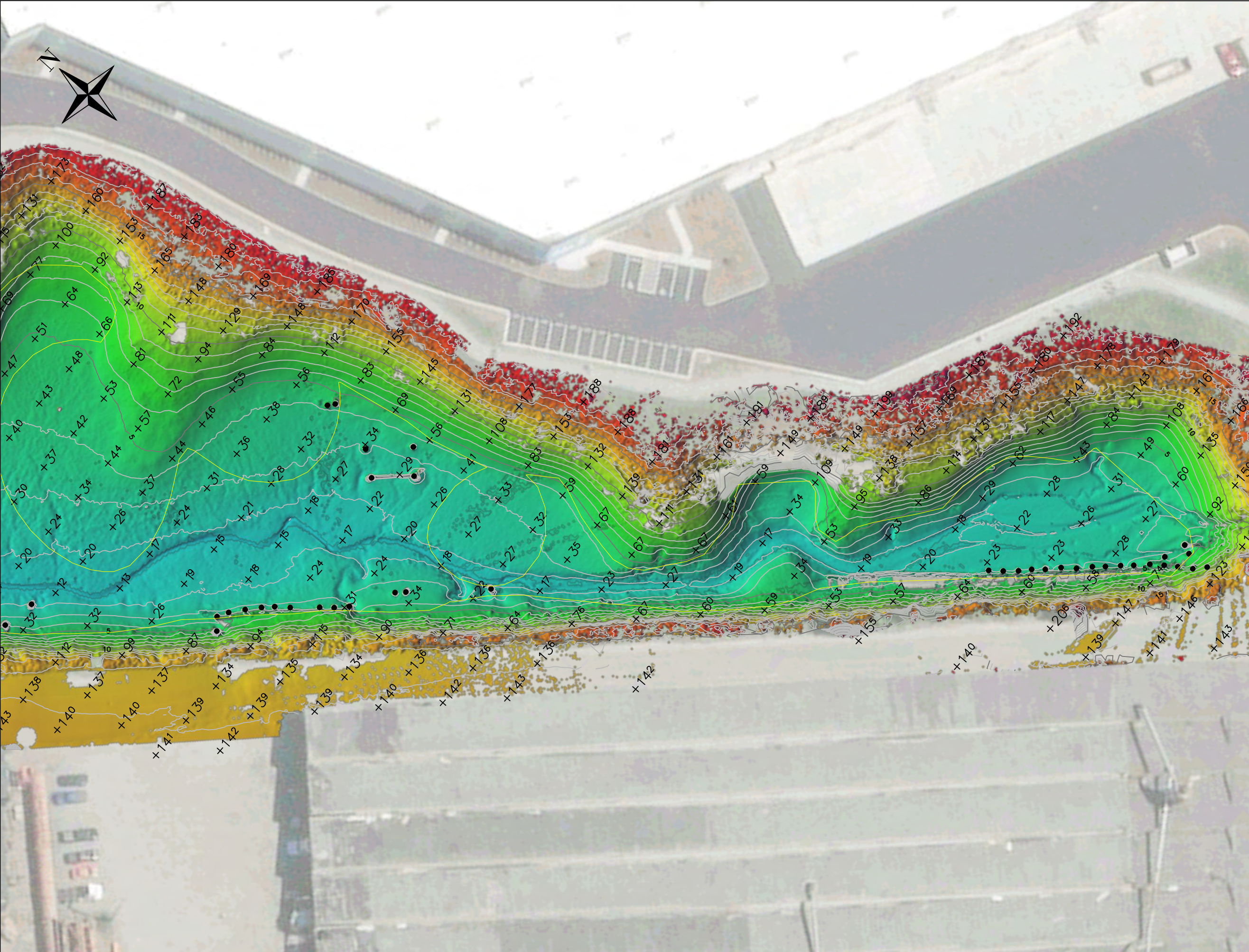

ANCHOR QEA
JELD WEN SITE - EVERETT
MULTIBEAM & LiDAR SURVEY

- NOTES:**
1. HORIZONTAL DATUM/PROJECTION: NAD83 (2011)
 2. VERTICAL DATUM: MLLW USING NAVD88 GEOID (2012B) REDUCED TO MLLW USING THE DATUM TRANSFORMATION VALUES FROM NOAA TIDE STATION "EVERETT, WA" NAVD88 MINUS 2.034' GIVES MLLW.
 3. SURVEY DATA COLLECTED BY ETRAC ON NOVEMBER 15 AND 18, 2024.
 4. UNITS: U.S. SURVEY FT.
 5. THIS SURVEY REPRESENTS CONDITIONS AT THE TIME OF THE SURVEY.
 6. POSITIONING AND MOTION DATA WAS COLLECTED USING AN APPLANIX POS MV V5.
 7. ALL HYDROGRAPHIC DATA COLLECTED WITH A R2 SONIC 2020 MULTIBEAM ECHOSOUNDER.
 8. ALL LIDAR DATA COLLECTED WITH A RIEGL VZ400 TERRESTRIAL SCANNER.
 9. CONTOURS CREATED FROM 1' X 1' MEAN GRIDDED SOUNDINGS.
 10. SOUNDINGS BINNED AT 25' AND ARE MEAN BIASED.

- PAGES:**
- | | |
|----------|-------------------|
| SHEET 1: | OVERVIEW |
| SHEET 2: | SOUNDINGS AND DEM |
| SHEET 3: | SOUNDINGS AND DEM |
| SHEET 4: | SOUNDINGS AND DEM |
| SHEET 5: | SOUNDINGS AND DEM |
| SHEET 6: | SOUNDINGS AND DEM |
| SHEET 7: | SOUNDINGS AND DEM |
| SHEET 8: | SOUNDINGS AND DEM |

- LEGEND**
- | | |
|--|----------------|
| | MAJOR CONTOUR |
| | MINOR CONTOUR |
| | SPOT ELEVATION |
| | PILE / DOLPHIN |

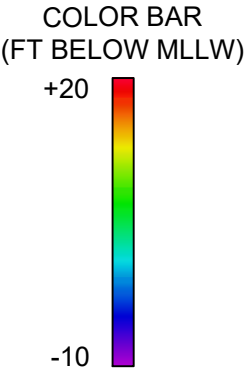

eTrac
A WOOLPERT COMPANY
2501 SE MILE HILL DR.
STE 221
PORT ORCHARD, WA 98366

ANCHOR QEA
1201 3RD AVENUE
STE 2600
SEATTLE, WA 98101

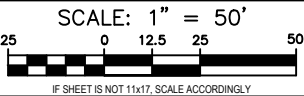

PLOT DATE: December 19, 2024
DESIGNED BY: IMAC
CHECKED: ALT
FILE: ANCH_2024_JELD WEN SITE_EVERETT_R1.dwg



ANCHOR QEA
JELD WEN SITE - EVERETT
MULTIBEAM & LiDAR SURVEY

NOTES:

1. HORIZONTAL DATUM/PROJECTION: NAD83 (2011)
WASHINGTON STATE PLANE ZONE NORTH, U.S. SURVEY FT.

2. VERTICAL DATUM: MLLW USING NAVD88 GEOID (2012B)
REDUCED TO MLLW USING THE DATUM TRANSFORMATION
VALUES FROM NOAA TIDE STATION "EVERETT, WA" NAVD88
MINUS 2.034' GIVES MLLW.

3. SURVEY DATA COLLECTED BY ETRAC ON NOVEMBER 15 AND
18, 2024.

4. UNITS: U.S. SURVEY FT.

5. THIS SURVEY REPRESENTS CONDITIONS AT THE TIME OF
THE SURVEY.

6. POSITIONING AND MOTION DATA WAS COLLECTED USING
AN APPLANIX POS MV V5.

7. ALL HYDROGRAPHIC DATA COLLECTED WITH A R2 SONIC
2020 MULTIBEAM ECHOSOUNDER.

8. ALL LIDAR DATA COLLECTED WITH A RIEGL VZ400
TERRESTRIAL SCANNER.

9. CONTOURS CREATED FROM 1' X 1' MEAN GRIDDED
SOUNDINGS.

10. SOUNDINGS BINNED AT 25' AND ARE MEAN BIASED.

PAGES:

SHEET 1: OVERVIEW

SHEET 2: SOUNDINGS AND DEM

SHEET 3: SOUNDINGS AND DEM

SHEET 4: SOUNDINGS AND DEM

SHEET 5: SOUNDINGS AND DEM

SHEET 6: SOUNDINGS AND DEM

SHEET 7: SOUNDINGS AND DEM

SHEET 8: SOUNDINGS AND DEM

LEGEND

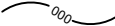
 MAJOR CONTOUR

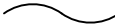
 MINOR CONTOUR

 SPOT ELEVATION

 PILE / DOLPHIN

COLOR BAR
(FT BELOW MLLW)

+20



-10

 ETRAC
A WOOLPERT COMPANY
2501 SE MILE HILL DR.
STE 221
PORT ORCHARD, WA 98366

 ANCHOR QEA
1201 3RD AVENUE
STE 2600
SEATTLE, WA 98101

SCALE: 1" = 50'

25

0

12.5

25

50

IF SHEET IS NOT 11x17, SCALE ACCORDINGLY

PLOT DATE: December 19, 2024
DESIGNED BY: IMIC
CHECKED: NJT
FILE: ANCH_2024_JELD WEN SITE_EVERETT_R1.dwg

SOUNDINGS & CONTOURS

SURVEY DATE: 15 & 18 NOV. 2024 SHEET 5 of 8

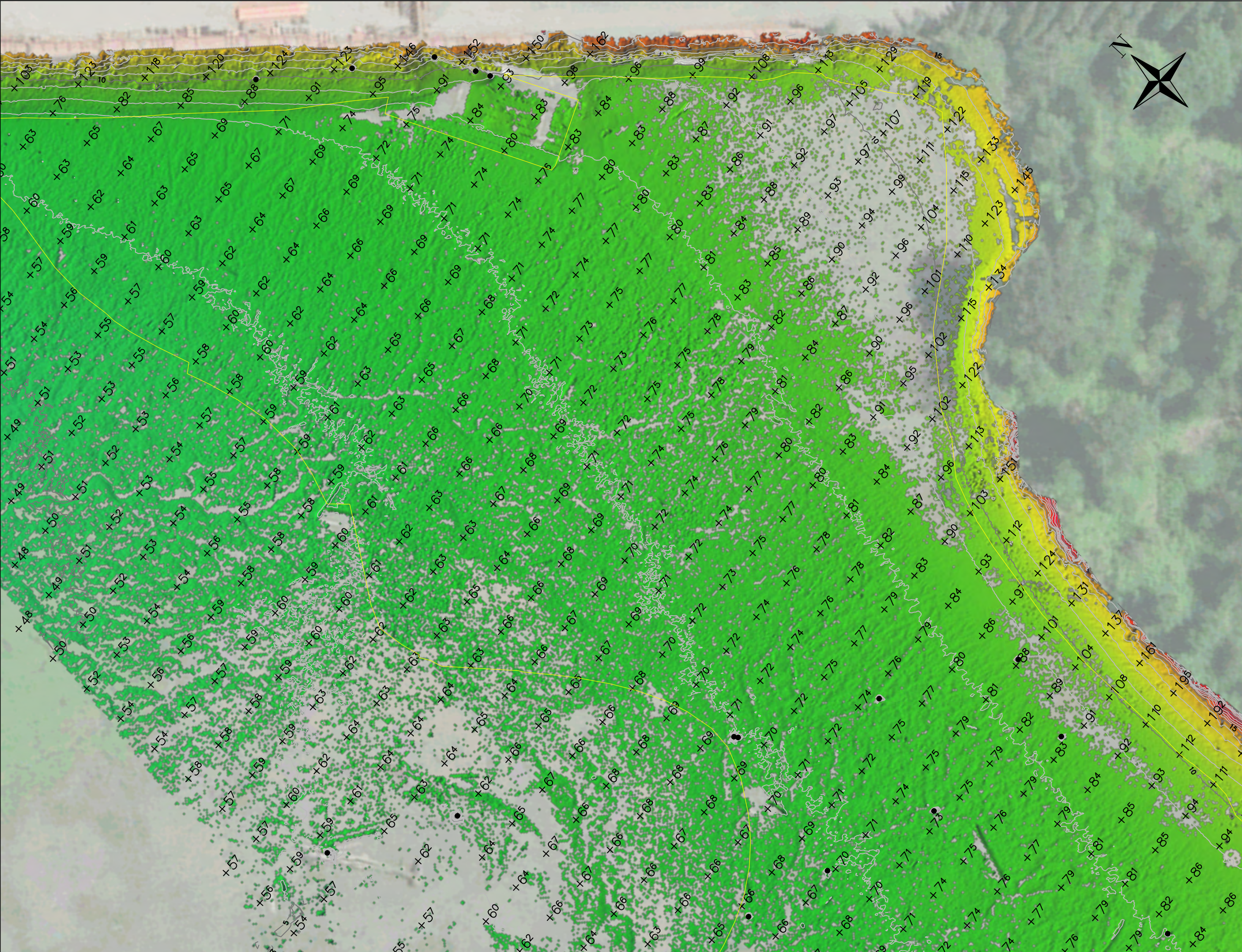

ANCHOR QEA
JELD WEN SITE - EVERETT
MULTIBEAM & LiDAR SURVEY

NOTES:

1. HORIZONTAL DATUM/PROJECTION: NAD83 (2011)
WASHINGTON STATE PLANE ZONE NORTH, U.S. SURVEY FT.

2. VERTICAL DATUM: MLLW USING NAVD88 GEOID (2012B)
REDUCED TO MLLW USING THE DATUM TRANSFORMATION
VALUES FROM NOAA TIDE STATION "EVERETT, WA" NAVD88
MINUS 2.034' GIVES MLLW.

3. SURVEY DATA COLLECTED BY ETRAC ON NOVEMBER 15 AND
18, 2024.

4. UNITS: U.S. SURVEY FT.

5. THIS SURVEY REPRESENTS CONDITIONS AT THE TIME OF
THE SURVEY.

6. POSITIONING AND MOTION DATA WAS COLLECTED USING
AN APPLANIX POS MV V5.

7. ALL HYDROGRAPHIC DATA COLLECTED WITH A R2 SONIC
2020 MULTIBEAM ECHOSOUNDER.

8. ALL LIDAR DATA COLLECTED WITH A RIEGL VZ400
TERRESTRIAL SCANNER.

9. CONTOURS CREATED FROM 1' X 1' MEAN GRIDDED
SOUNDINGS.

10. SOUNDINGS BINNED AT 25' AND ARE MEAN BIASED.

PAGES:

SHEET 1: OVERVIEW

SHEET 2: SOUNDINGS AND DEM

SHEET 3: SOUNDINGS AND DEM

SHEET 4: SOUNDINGS AND DEM

SHEET 5: SOUNDINGS AND DEM

SHEET 6: SOUNDINGS AND DEM

SHEET 7: SOUNDINGS AND DEM

SHEET 8: SOUNDINGS AND DEM

LEGEND

MAJOR CONTOUR

MINOR CONTOUR

SPOT ELEVATION

PILE / DOLPHIN

COLOR BAR
(FT BELOW MLLW)

+20

-10

ETRAC
A WOOLPERT COMPANY
2501 SE MILE HILL DR.
STE 221
PORT ORCHARD, WA 98366

ANCHOR QEA
1201 3RD AVENUE
STE 2600
SEATTLE, WA 98101

SCALE: 1" = 50'

25

0

12.5

25

50

IF SHEET IS NOT 11x17, SCALE ACCORDINGLY

PLOT DATE: December 19, 2024
DESIGNED BY: IMC
CHECKED: ALT
FILE: ANCH_2024_JELD WEN SITE_EVERETT_R1.dwg

SOUNDINGS & CONTOURS

SURVEY DATE: 15 & 18 NOV. 2024 SHEET 6 of 8

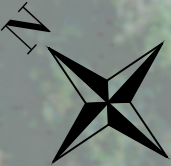
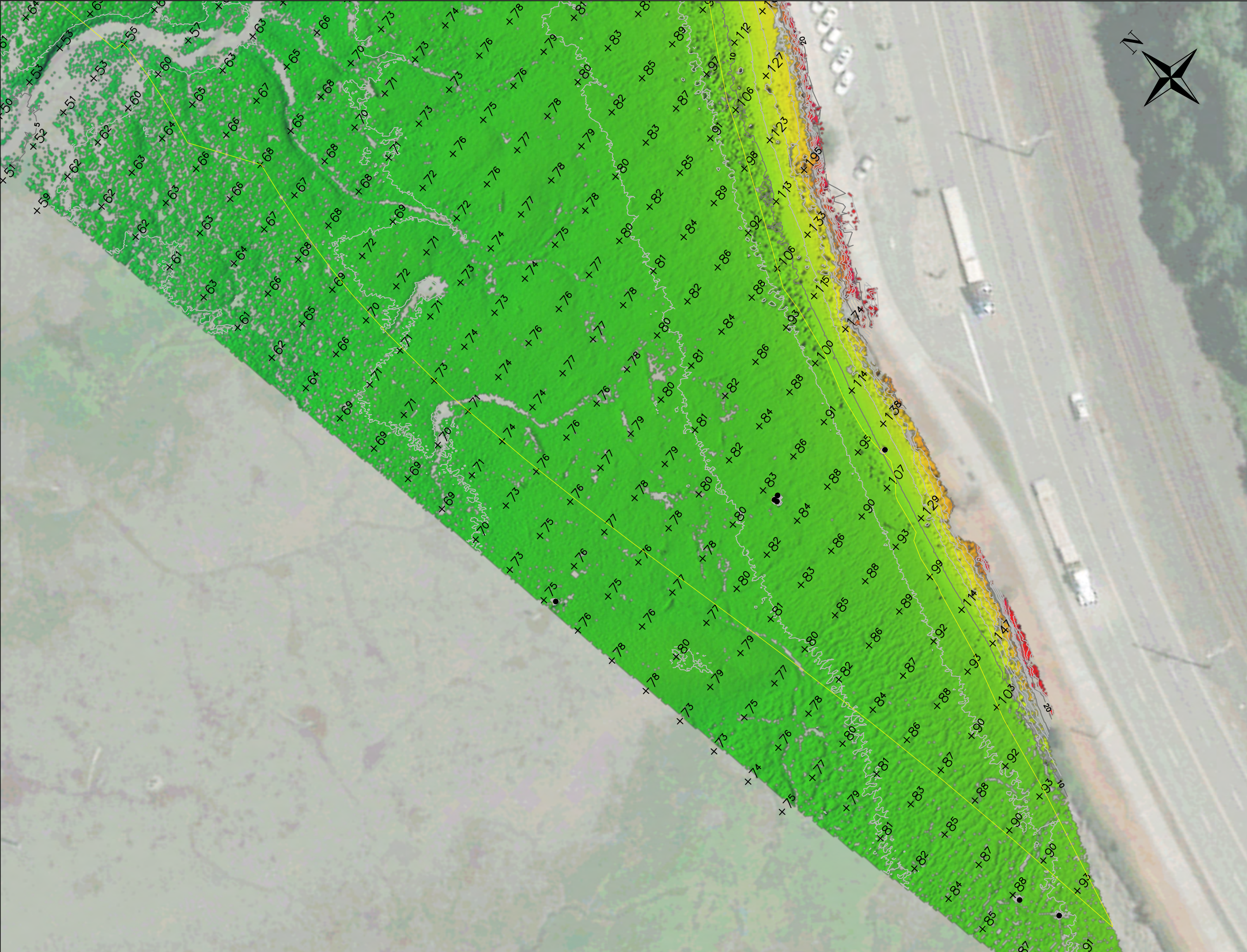

ANCHOR QEA
JELD WEN SITE - EVERETT
MULTIBEAM & LiDAR SURVEY

NOTES:

1. HORIZONTAL DATUM/PROJECTION: NAD83 (2011)
2. VERTICAL DATUM: MLLW USING NAVD88 GEOID (2012B)
REDUCED TO MLLW USING THE DATUM TRANSFORMATION
VALUES FROM NOAA TIDE STATION "EVERETT, WA" NAVD88
MINUS 2.034' GIVES MLLW.
3. SURVEY DATA COLLECTED BY ETRAC ON NOVEMBER 15 AND
18, 2024.
4. UNITS: U.S. SURVEY FT.
5. THIS SURVEY REPRESENTS CONDITIONS AT THE TIME OF
THE SURVEY.
6. POSITIONING AND MOTION DATA WAS COLLECTED USING
AN APPLANIX POS MV V5.
7. ALL HYDROGRAPHIC DATA COLLECTED WITH A R2 SONIC
2020 MULTIBEAM ECHOSOUNDER.
8. ALL LIDAR DATA COLLECTED WITH A RIEGL VZ400
TERRESTRIAL SCANNER.
9. CONTOURS CREATED FROM 1' X 1' MEAN GRIDDED
SOUNDINGS.
10. SOUNDINGS BINNED AT 25' AND ARE MEAN BIASED.

PAGES:

- | | |
|----------|-------------------|
| SHEET 1: | OVERVIEW |
| SHEET 2: | SOUNDINGS AND DEM |
| SHEET 3: | SOUNDINGS AND DEM |
| SHEET 4: | SOUNDINGS AND DEM |
| SHEET 5: | SOUNDINGS AND DEM |
| SHEET 6: | SOUNDINGS AND DEM |
| SHEET 7: | SOUNDINGS AND DEM |
| SHEET 8: | SOUNDINGS AND DEM |

LEGEND

- | | |
|--|----------------|
| | MAJOR CONTOUR |
| | MINOR CONTOUR |
| | SPOT ELEVATION |
| | PILE / DOLPHIN |

COLOR BAR
(FT BELOW MLLW)



ETRAC
A WOOLPERT COMPANY
2501 SE MILE HILL DR.
STE 221
PORT ORCHARD, WA 98366



ANCHOR QEA
1201 3RD AVENUE
STE 2600
SEATTLE, WA 98101

SCALE: 1" = 50'



IF SHEET IS NOT 11x17, SCALE ACCORDINGLY

PLOT DATE: December 19, 2024
DESIGNED BY: mmc
CHECKED: nlt
FILE: ANCH_2024_JELD WEN SITE_EVERETT_R1.dwg

SOUNDINGS & CONTOURS

SURVEY DATE: 15 & 18 NOV. 2024 SHEET 8 of 8