

WASHINGTON STATE PENITENTIARY LANDFILL GROUND COVER/CAP ANNUAL INSECTION REPORT

May 23, 2025

Cleanup Action Plan and Agreed Order No. DE 13229.

Location: Washington State Penitentiary
1313 North 13th Avenue, Walla Walla WA 99362

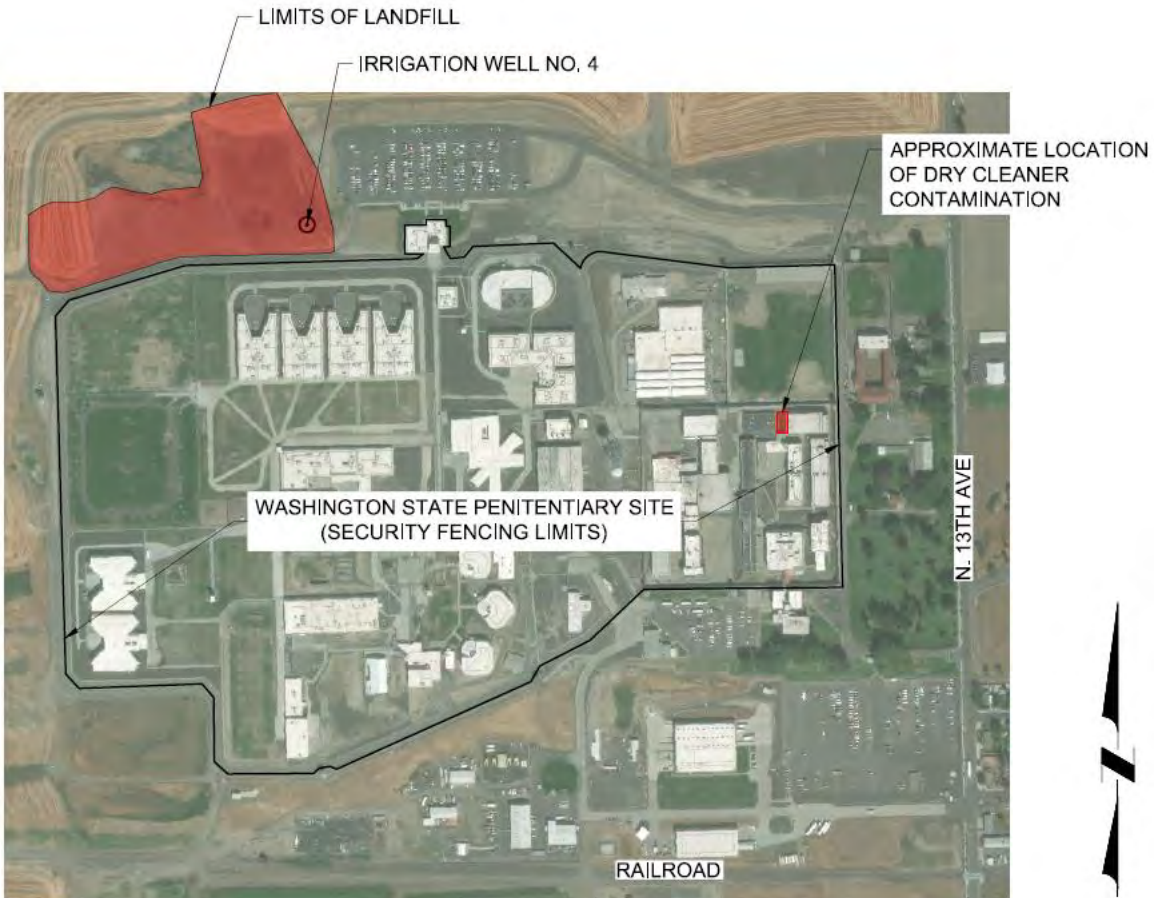

Capping of existing landfill:

A rock cap section of 12 inches was placed over 9.8 acres of the landfill and graded to provide positive drainage. Geotextile fabric was placed below the rock section across 0.83 acres, an increase of 0.13 acres of area from original requirements.

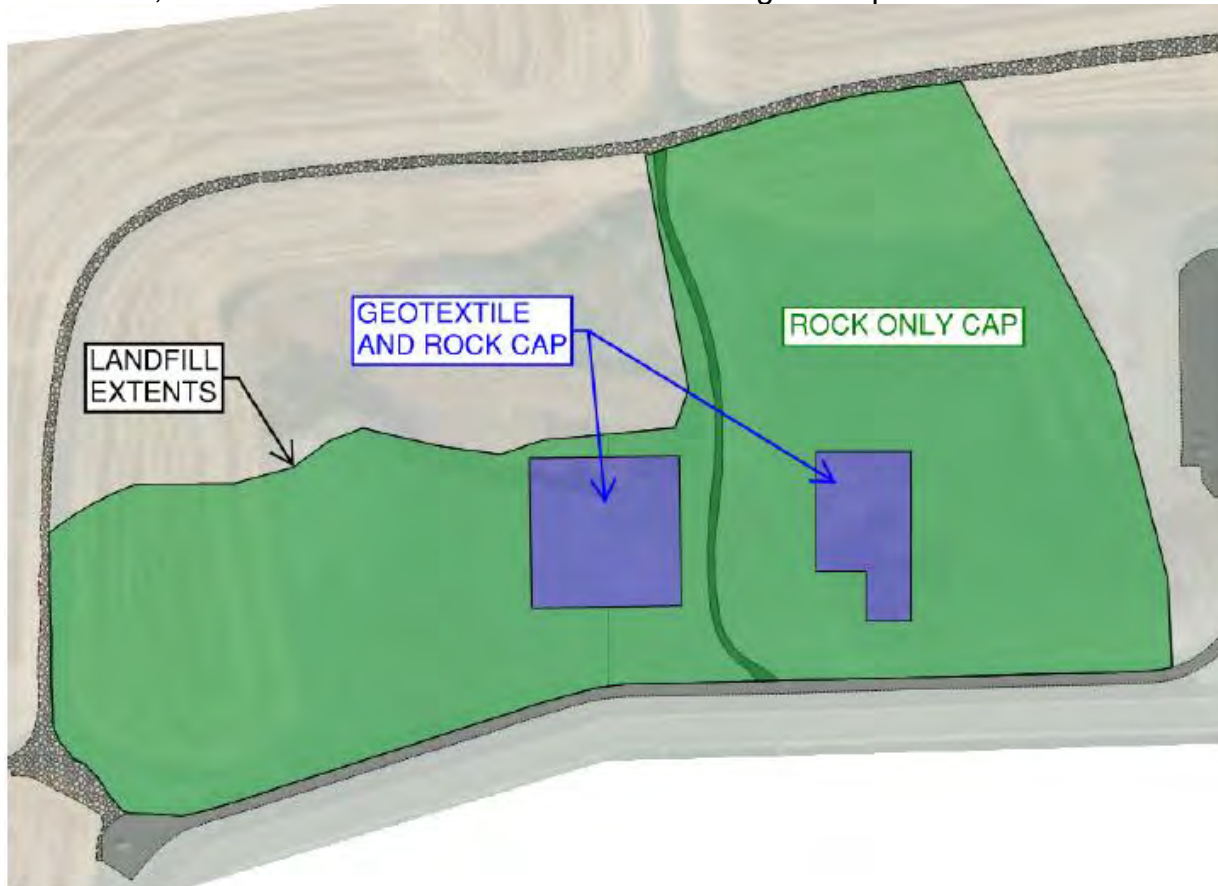

No visual evidence of cover disturbance or erosion. Minimal vegetation growth was noted and a request for pesticide application was submitted.

Landfill Facing East.



Landfill Facing West.



Landfill Facing North.



Institutional controls to prevent disturbance of landfill:

WSP is required to restrict future activities and uses within the landfill and former dry cleaner areas of the project site. WSP has been made aware of the development restrictions on the land that is part of this cleanup action. Ecology must be involved and approve of any proposed developments in the landfill or former dry cleaner areas. No development can occur in these areas without the consent and approval of Ecology.

WSP is a restricted facility. No “public” access is allowed around the landfill. There is 24/7 security to ensure no unauthorized access is gained. Vehicular traffic on the landfill cap is restricted to maintenance personnel while performing inspections, repairs, or applying pesticides to the landfill.

Entrance to Landfill Roadway.



Capping of former dry-cleaning building area:

The Agreed Order required a low-permeability cap around the former dry-cleaning building due to contaminants present in the soil. A concrete cap was installed at this location by DOC with a section of 6 inches concrete over rock that varies between 6 to 12 inches. The area of the capping is approximately 0.1 acres and is roughly 80-foot by 40-foot rectangle to the east of the old dry-cleaning building. The original CAP report recommended at minimum a capping section of 2.5-inches of asphalt concrete over 6-inches of rock. The proposed and installed section exceeds the requirements and matches the surrounding concrete in the vicinity.

APPROXIMATE LOCATION
OF DRY CLEANER
CONTAMINATION

N. 13TH AVE



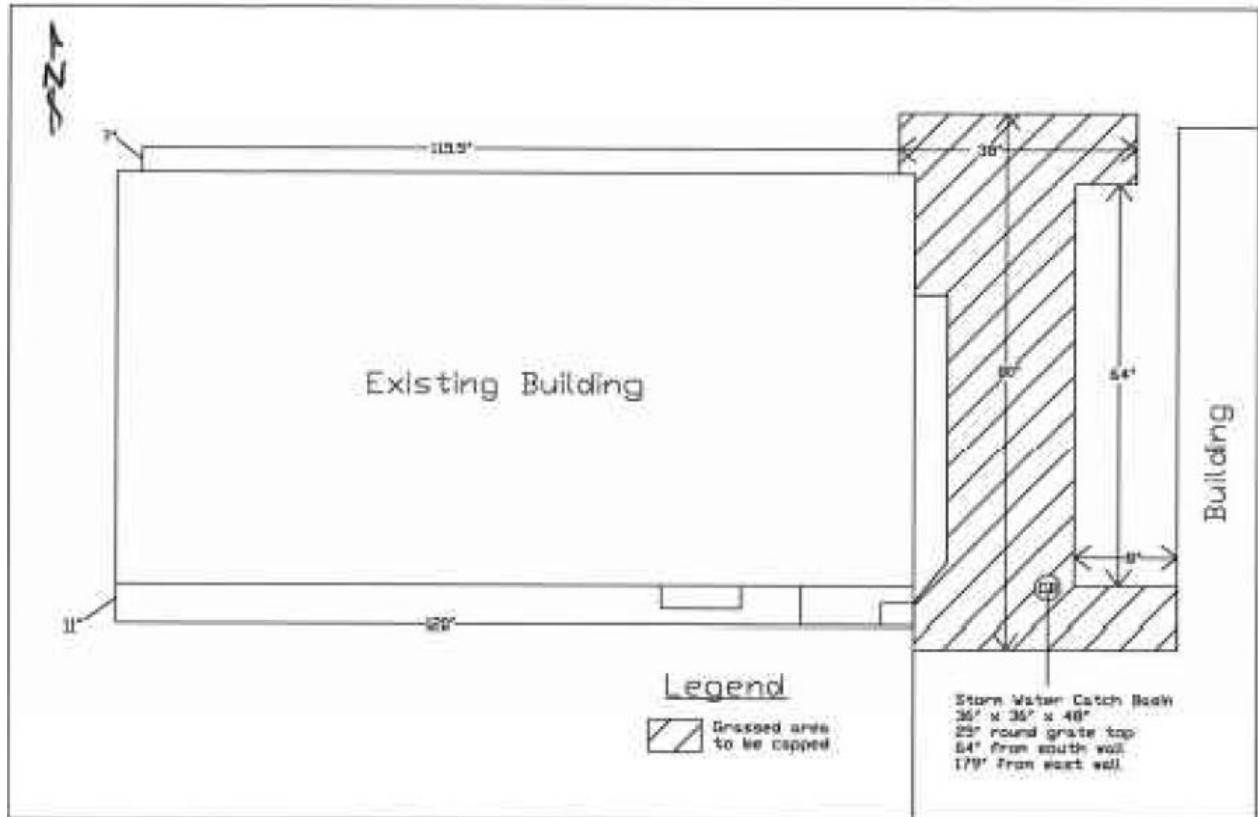

The concrete cap is in good condition and shows no sign of deterioration.





Dean Smith

Dean Smith

Washington State Department of Corrections

Environmental Specialist

509-386-0388

dean.smith@doc1.wa.gov

