

October 4, 2006

Ms. Jennifer Hale
Environmental Manager
Weyerhaeuser Company
Environmental Health and Safety
Mail Stop PC2-350
33330 8th Avenue South
Federal Way, Washington 98003

Sent via FedEx Saver

Subject: Annual Groundwater Monitoring Report – 2006
Weyerhaeuser – Everett West Site
Consent Decree # 94-2-07559-2
Everett, Washington
Delta Project No. PT05-300-9

RECEIVED

DEC 11 2006

DEPT OF ECOLOGY



Dear Ms. Hale:

Delta Environmental Consultants, Inc. (Delta) prepared this annual report to summarize the results of recent groundwater monitoring activities conducted at Weyerhaeuser's Everett West facility. Delta performed the groundwater monitoring event in general accordance with Consent Decree #94-2-07559-2 and Delta's scope of work and cost estimate dated January 19, 2005.

SITE BACKGROUND

The former Everett West site is comprised of a 35-acre parcel located in North Everett, Washington, along the southern bank of the Snohomish River. Weyerhaeuser initiated site investigation and remediation activities in 1992, and entered into a Consent Decree with the Washington State Department of Ecology in 1995. The terms of the Consent Decree stipulated that groundwater monitoring would be performed quarterly between 1995 and 1997, to be followed by annual groundwater monitoring between 1997 and 1999. Groundwater samples were collected from seven on-site groundwater monitoring wells during these events.

Since 1999 site demolition and reconstruction activities at the site have resulted in destruction and/or removal of five of the seven wells. Delta reviewed the 2004 annual groundwater monitoring report prepared by others, which stated that wells MW-1201, MW-1202, MW-1203, and MW-1701 were not located during 2004 annual groundwater monitoring activities. Delta personnel visited the site in September 2005 to locate existing groundwater monitoring wells and to collect groundwater samples. Two groundwater monitoring wells (MW-1301 and MW-1302) were located and sampled. As during the 2004 groundwater monitoring event, Delta personnel were unable to locate wells MW-1201, MW-1202, MW-1203, and MW-1701. Additionally, Delta was unable to locate well MW-1501. Delta personnel performed a follow-up groundwater monitoring event in February 2006 subsequent to receiving the analytical results for the September 2005 groundwater monitoring event to confirm the results of the earlier event.

a member of:



4006 148TH AVENUE NE REDMOND, WASHINGTON 98052 USA
PHONE 425.882.3528 / 800.477.7411 FAX 425.869.1892 WWW.DELTAENV.COM

ANNUAL GROUNDWATER MONITORING – 2006

On September 14, 2006, Delta personnel collected groundwater samples, including a duplicate sample, from monitoring wells MW-1301 and MW-1302. A field blank sample was not collected because all downhole purging and sampling equipment was disposable and was not re-used. Prior to sample collection, Delta personnel measured the depth to water and estimated the pore volumes for each well. Field parameters (pH, conductivity, dissolved oxygen, temperature, total dissolved solids, and oxidation reduction potential) were measured prior to and following removal of each pore volume. A minimum of three pore volumes were removed from each well prior to sample collection. Groundwater samples were placed into laboratory-prepared containers and stored in a cooler pending delivery to Weyerhaeuser's WATS laboratory in Federal Way, Washington, under standard chain-of-custody protocol. Filtering of the groundwater samples to be analyzed for dissolved arsenic was performed in the WATS laboratory. A summary of depth to water measurements is included in Table 1.

LABORATORY ANALYSIS

In accordance with the terms of Consent Decree #94-2-07559-2 between Weyerhaeuser and the Washington State Department of Ecology, groundwater samples collected in September 2006 were analyzed for total petroleum hydrocarbons in the diesel range (TPH-D) using Washington Method NWTPH-Dx, and for dissolved arsenic using United States Environmental Protection Agency (USEPA) Method 3020/208.1. A summary of the analytical results is presented in Table 2, and copies of the laboratory reports are included as Attachment A. A summary of historical groundwater monitoring results for the Everett West site is presented in Table 3.

ANALYTICAL RESULTS

The groundwater sample collected from MW-1301 contained a reported dissolved arsenic concentration of 2.0 micrograms per liter ($\mu\text{g/l}$), which is below the applicable cleanup level of 5 $\mu\text{g/l}$ stipulated in the Consent Decree. Dissolved arsenic was not detected above at a concentration exceeding the analytical laboratory Method Reporting Limit (MRL) of 0.5 $\mu\text{g/l}$ in the MW-1302 sample.

Concentrations of TPH-D were not detected above the laboratory MRL in the groundwater sample collected from MW-1301. The groundwater sample collected from MW-1302 and its corresponding duplicate sample contained reported concentrations of TPH-D at 140 and 180 $\mu\text{g/l}$, respectively. The reported TPH-D concentrations were below the applicable cleanup level of 1,000 $\mu\text{g/l}$ as stipulated in the Consent Decree.

Analytical results for Quality Assurance/Quality Control duplicate and Method Blank samples were within acceptable ranges. Time-trend plots of TPH-D and dissolved arsenic concentrations in MW-1301 and MW-1302 are presented as Figures 3 and 4.

DATA VALIDATION

Holding Times

Groundwater samples collected by Delta on September 14, 2006, were analyzed within acceptable holding times.

Method and Field Blanks

TPH-D and dissolved arsenic were not detected at or above the analytical laboratory MRL in the Method Blanks analyzed with the September 2006 groundwater samples.

Surrogate Recovery

All surrogate recoveries reported for the TPH analyses performed in September 2006 were within Quality Control (QC) criteria.

Field and Laboratory Duplicates

The analytical results for the field duplicate sample collected from MW-1302 during the September 2006 monitoring event were within QC criteria.

DATA EVALUATION

A review of TPH-D and dissolved arsenic concentrations for samples collected from MW-1301 and MW-1302 indicates generally decreasing concentrations over time. Time-trend plots showing TPH-D and dissolved arsenic concentrations in samples collected from MW-1301 and MW-1302 since January 1993 are presented as Figures 3 and 4.

CONCLUSIONS

Delta collected groundwater samples from two groundwater monitoring wells at the site on September 14, 2006. Delta personnel were unable to locate well MW-1501. Based on site conditions, it is assumed that MW-1501 has been destroyed. Delta makes the following conclusions based on the September 2006 sampling event:

- The reported dissolved arsenic concentration in the sample collected from MW-1301 was 2.0 µg/l, which is below the applicable cleanup level of 5.0 µg/l.
- Concentrations of dissolved arsenic were below the laboratory MRL in the groundwater sample collected from MW-1302 and its corresponding duplicate sample.
- The reported TPH-D concentration in the groundwater sample collected from MW-1301 was below the laboratory MRL of 50 µg/l.
- The reported TPH-D concentrations in the groundwater sample collected from MW-1302 and its corresponding duplicate sample were 140 and 180 µg/l, respectively. The reported concentrations were below the cleanup level of 1,000 µg/l as stipulated in the Consent Decree.

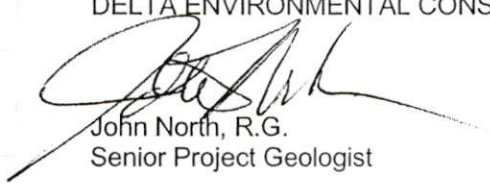
REMARKS

The conclusions contained in this report represent Delta's professional opinions based upon the currently available information and are arrived at in accordance with currently accepted professional standards. This report is based upon a specific scope of work requested by the client. The contract between Delta and its client outlines the scope of work, and only those tasks specifically authorized by that contract or outlined in this report were performed. This report is intended only for the use of Delta's client and anyone else specifically identified in writing by Delta as a user of this report. Delta will not and cannot be liable for unauthorized reliance by any other third party. Other than as contained in this paragraph, Delta makes no express or implied warranty as to the contents of this report.

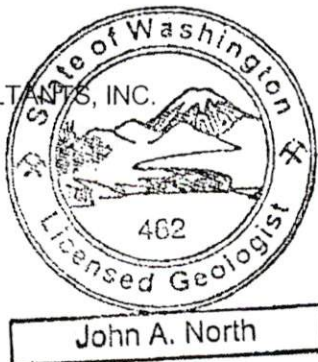
Delta appreciates the opportunity to provide environmental services to Weyerhaeuser. We look forward to continuing work with Weyerhaeuser on this and other projects. If you have any questions regarding the content of this report, please contact me at (425) 498-7719.

Sincerely,

DELTA ENVIRONMENTAL CONSULTANTS, INC.


John North, R.G.
Senior Project Geologist

PT05-300-9/Weyerhaeuser/Everett West



cc: Mr. Jeff King, Pacific Environmental, Snohomish, Washington

Encl.:
Table 1 – Summary of Depth to Water Measurements and Field Parameters
Table 2 – Summary of Analytical Results – Groundwater, September 2006
Table 3 – Summary of Analytical Results – Groundwater, Historical Results
Figure 1 – Site Location Map
Figure 2 – Site Plan and Groundwater Monitoring Well Locations
Figure 3 – Time Trend Plot – TPH-D, MW-1301 and MW-1302
Figure 4 – Time-Trend Plot – Dissolved Arsenic, MW-1301 and MW-1302
Attachment A – Laboratory Reports and Chain-of-Custody Documentation

TABLE 1
SUMMARY OF DEPTH TO WATER MEASUREMENTS AND FIELD PARAMETERS
2006 ANNUAL GROUNDWATER MONITORING
 WEYERHAEUSER COMPANY
 Everett West Site
 Everett, Washington

Well ID	Measurement Date	Measurement Time	DTW (feet)	pH	Conductivity (mS/cm)	Dissolved Oxygen (mg/l)	Temperature (°C)
MW-1301	09/14/06	12:20	9.61	6.16	0.795	1.15	16.64
	02/22/06	14:30	6.51	6.52	1.168	1.00	10.57
	09/28/05	9:30	8.88	NM	NM	NM	NM
MW-1302	09/14/06	11:40	9.58	6.46	0.935	1.88	17.66
	02/22/06	15:30	6.20	6.32	1.465	0.96	10.42
	09/28/05	10:00	8.76	NM	NM	NM	NM

Notes:

DTW = Depth to water, feet below top of casing

NM = Not Measured

Table contains only information from monitoring events performed by Delta Environmental Consultants, Inc.

TABLE 2
SUMMARY OF ANALYTICAL RESULTS - GROUNDWATER

September 2006
WEYERHAEUSER COMPANY
 Everett West Site
 Everett, Washington

Well ID	Sample Date	TPH-D (µg/l)	TPH-O (µg/l)	Dissolved Arsenic (µg/l)
MW-1301	09/14/06	ND	NA	2.0
	02/22/06	ND	NA	1.1
	09/28/05	400	1,000	8
MW-1302	09/14/06	140	NA	ND
	9/14/2006 Duplicate	180	NA	ND
	02/22/06	ND	NA	ND
	2/22/2006 Duplicate	ND	NA	ND
	09/28/05	1,100	1,000	ND
Applicable Cleanup Level per Consent Decree		1,000	1,000	5
Analytical Laboratory Method Reporting Limit (MRL)			MRLs Vary	
Notes: Groundwater monitoring performed by Delta Environmental Consultants. µg/l = micrograms per liter NA = Not Analyzed ND = Not Detected at or above the analytical laboratory Method Reporting Limit				

TABLE 3
SUMMARY OF ANALYTICAL RESULTS - GROUNDWATER
Historical Results
WEYERHAEUSER COMPANY
 Everett West Site
 Everett, Washington

Well ID	Sample Date	TPH-D (µg/l)	TPH-O (µg/l)	Dissolved Arsenic (µg/l)
MW-1301	09/14/06	ND	NA	2.0
	02/22/06	ND	NA	1.1
	09/28/05	400	1,000	8
	Sep-04	69	ND	21
	Aug-99	370	ND	32
	Aug-98	ND	ND	65
	Nov-97	ND	ND	45
	Aug-97	ND	ND	50
	May-97	ND	ND	45
	Feb-97	ND	ND	17
	Nov-96	170	140	50
	Aug-96	ND	ND	74
	May-96	100	250	43
	Feb-96	130	250	39
	Nov-95	510	730	67
	Aug-95	ND	ND	72
	May-95	290	ND	54
	Feb-94	160	ND	175
	Jun-93	ND	ND	100

TABLE 3
SUMMARY OF ANALYTICAL RESULTS - GROUNDWATER

Historical Results
WEYERHAEUSER COMPANY
Everett West Site
Everett, Washington

Well ID	Sample Date	TPH-D (µg/l)	TPH-O (µg/l)	Dissolved Arsenic (µg/l)
MW-1302	9/14/2006 Duplicate	180	NA	ND
	09/14/06	140	NA	ND
	2/22/2006 Duplicate	ND	NA	ND
	02/22/06	ND	NA	ND
	09/28/05	1,100	1,000	ND
	Sep-04	220	ND	ND
	Aug-99	560	ND	ND
	Aug-98	100	ND	3
	Nov-97	200	ND	3
	Aug-97	250	ND	4
	May-97	250	ND	ND
	Feb-97	310	280	ND
	Nov-96	540	400	ND
	Aug-96	85	ND	11
	May-96	200	250	3
	Feb-96	470	380	3
	Nov-95	660	690	16
	Aug-95	320	ND	4
	May-95	260	ND	6
	Feb-94	370	ND	2
	Jun-93	1,200	430	19

TABLE 3
SUMMARY OF ANALYTICAL RESULTS - GROUNDWATER
Historical Results
WEYERHAEUSER COMPANY
 Everett West Site
 Everett, Washington

Well ID	Sample Date	TPH-D (µg/l)	TPH-O (µg/l)	Dissolved Arsenic (µg/l)
MW-1201	Sep-04	NS	NS	NS
	Aug-99	360	ND	ND
	Aug-98	ND	ND	ND
	Nov-97	ND	ND	4
	Aug-97	ND	ND	3
	May-97	ND	ND	ND
	Feb-97	ND	ND	ND
	Nov-96	270	380	ND
	Aug-96	210	ND	3
	May-96	100	250	3
	Feb-96	180	250	3
	Nov-95	740	470	3
	Aug-95	190	ND	3
	May-95	ND	ND	ND
	Feb-94	ND	ND	1
	Jun-93	250	ND	5

TABLE 3
SUMMARY OF ANALYTICAL RESULTS - GROUNDWATER
Historical Results
WEYERHAEUSER COMPANY
 Everett West Site
 Everett, Washington

Well ID	Sample Date	TPH-D (µg/l)	TPH-O (µg/l)	Dissolved Arsenic (µg/l)
MW-1202	Sep-04	NS	NS	NS
	Aug-99	510	ND	ND
	Aug-98	55	120	26
	Nov-97	300	300	15
	Aug-97	140	ND	8
	May-97	210	180	9
	Feb-97	280	230	10
	Nov-96	291	230	13
	Aug-96	80	ND	8
	May-96	100	250	10
	Feb-96	460	300	8
	Nov-95	380	790	8
	Aug-95	180	ND	9
	May-95	240	ND	10
	Feb-94	630	380	16
	Jun-93	ND	ND	20

TABLE 3
SUMMARY OF ANALYTICAL RESULTS - GROUNDWATER
Historical Results
WEYERHAEUSER COMPANY
 Everett West Site
 Everett, Washington

Well ID	Sample Date	TPH-D (µg/l)	TPH-O (µg/l)	Dissolved Arsenic (µg/l)
MW-1203	Sep-04	NS	NS	NS
	Aug-99	390	ND	5
	Aug-98	ND	ND	16
	Nov-97	200	ND	ND
	Aug-97	130	ND	4
	May-97	120	ND	ND
	Feb-97	ND	ND	3
	Nov-96	230	250	ND
	Aug-96	ND	ND	15
	May-96	100	250	4
	Feb-96	230	280	3
	Nov-95	960	860	11
	Aug-95	170	ND	1
	May-95	120	ND	3
	Feb-94	ND	ND	3
	Jun-93	ND	ND	58

TABLE 3
SUMMARY OF ANALYTICAL RESULTS - GROUNDWATER

Historical Results
WEYERHAEUSER COMPANY
 Everett West Site
 Everett, Washington

Well ID	Sample Date	TPH-D (µg/l)	TPH-O (µg/l)	Dissolved Arsenic (µg/l)
MW-1501	Sep-04	110	ND	12
	Aug-99	440	ND	19
	Aug-98	ND	ND	12
	Nov-97	ND	ND	5
	Aug-97	ND	ND	6
	May-97	ND	ND	ND
	Feb-97	ND	ND	ND
	Nov-96	220	220	3
	Aug-96	ND	ND	11
	May-96	100	250	3
	Feb-96	200	250	3
	Nov-95	110	330	16
	Aug-95	ND	ND	4
	May-95	ND	ND	6
	Feb-94	ND	ND	9
	Jun-93	ND	ND	NS

TABLE 3
SUMMARY OF ANALYTICAL RESULTS - GROUNDWATER

Historical Results
WEYERHAEUSER COMPANY
Everett West Site
Everett, Washington

Well ID	Sample Date	TPH-D (µg/l)	TPH-O (µg/l)	Dissolved Arsenic (µg/l)
MW-1701	Sep-04	NS	NS	NS
	Aug-99	NS	NS	NS
	Aug-98	NS	NS	NS
	Nov-97	ND	ND	ND
	Aug-97	500	ND	ND
	May-97	ND	ND	ND
	Feb-97	ND	ND	ND
	Nov-96	150	ND	ND
	Aug-96	ND	ND	ND
	May-96	100	250	3
	Feb-96	100	250	3
	Nov-95	ND	260	ND
	Aug-95	ND	ND	ND
	May-95	ND	ND	ND
	Feb-94	ND	ND	1
	Jun-93	ND	ND	4
Applicable Cleanup Level per Consent Decree		1,000	1,000	5
Analytical Laboratory Method Reporting Limit (MRL)			MRLs Vary	
Notes: 09/28/05 Groundwater monitoring performed by Delta Environmental Consultants. 02/22/06 Groundwater monitoring performed by Delta Environmental Consultants. 09/14/06 Groundwater monitoring performed by Delta Environmental Consultants. Data for monitoring events prior to 09/28/05 was transcribed from report titled "Groundwater "Monitoring Report- September 2004" dated 12-17-04 prepared by Shaw Environmental, Inc. µg/l = micrograms per liter NS = Not Sampled NA = Not Analyzed ND = Not Detected at or above the analytical laboratory Method Reporting Limit				

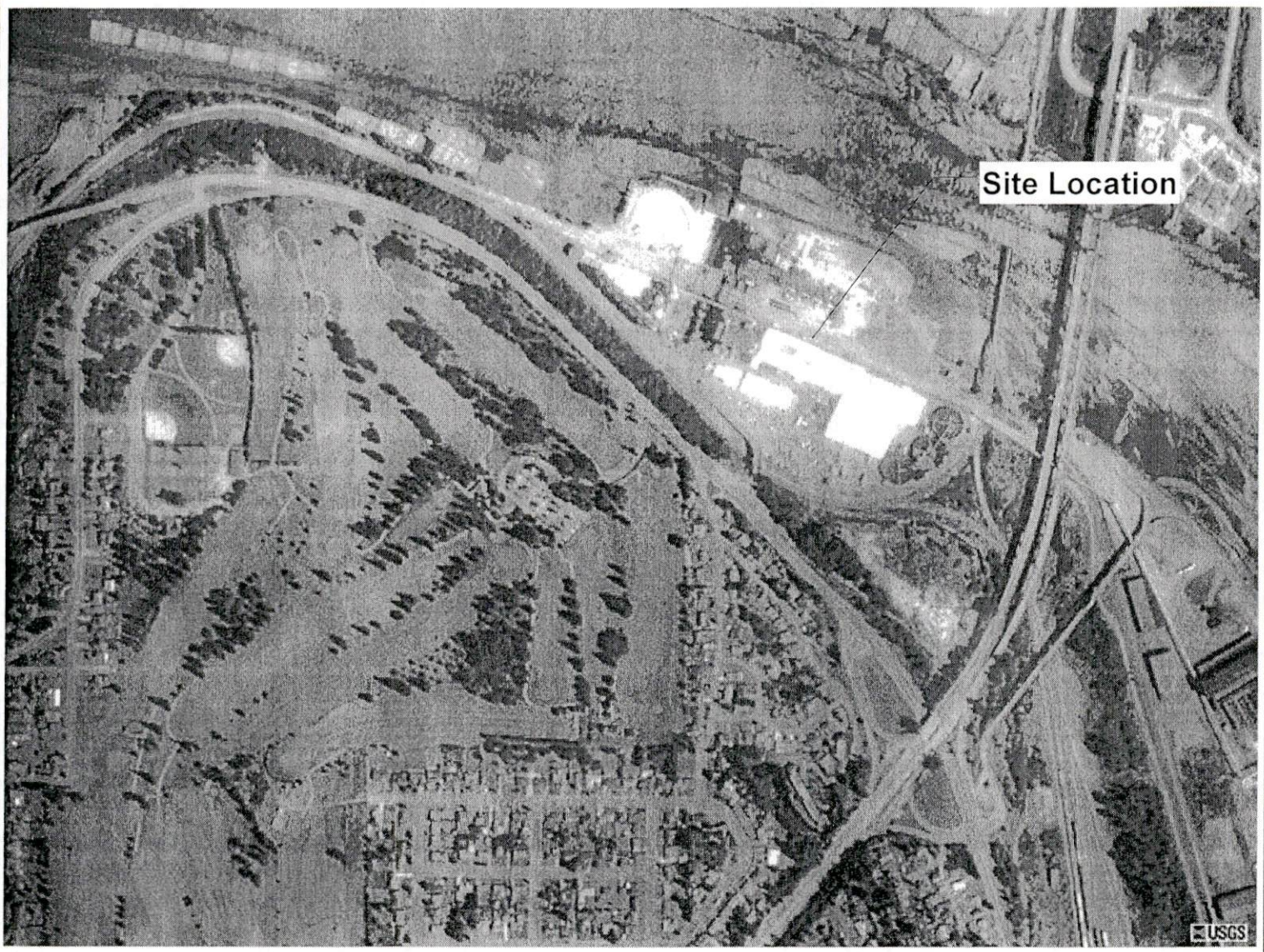


FIGURE 1

SITE LOCATION MAP

WEYERHAEUSER COMPANY
EVERETT WEST
EVERETT, WASHINGTON

PROJECT NO. PT05-300-9	DRAWN BY JN
FILE NO. PT05-300-5	PREPARED BY JN
REVISION NO.	REVIEWED BY JN



GENERAL NOTES:

Image courtesy of the U.S. Geological Survey
and
TerraServer-USA

NOT TO SCALE

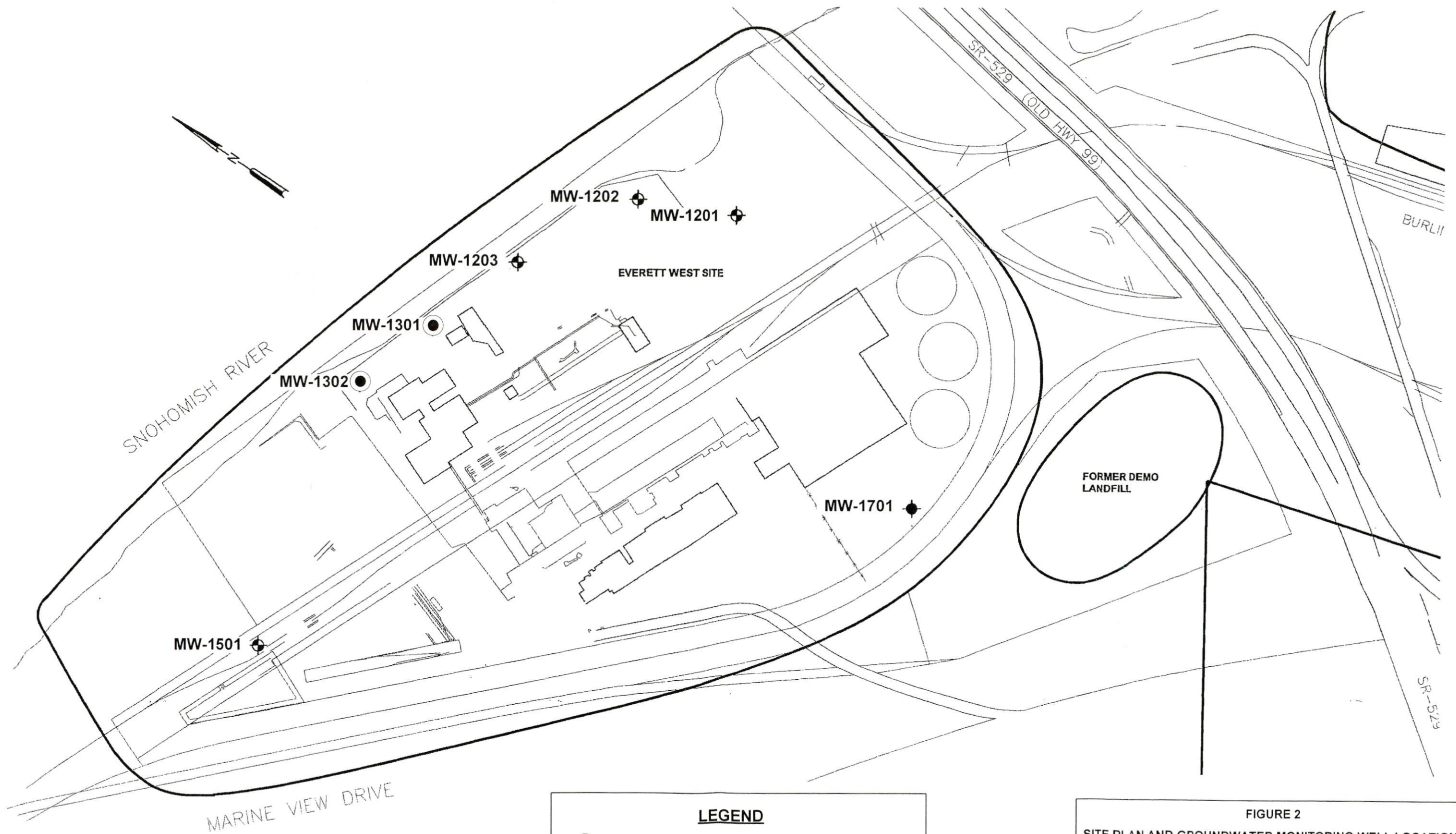


FIGURE BASED ON SITE PLAN PREPARED BY SHAW ENVIRONMENTAL, INC. 12/17/04

LEGEND

- MW-1301 Existing Groundwater Monitoring Well
- ⊙ MW-1501 Groundwater Monitoring Well Not Located
- ⦿ MW-1701 Abandoned Groundwater Monitoring Well

FIGURE 2

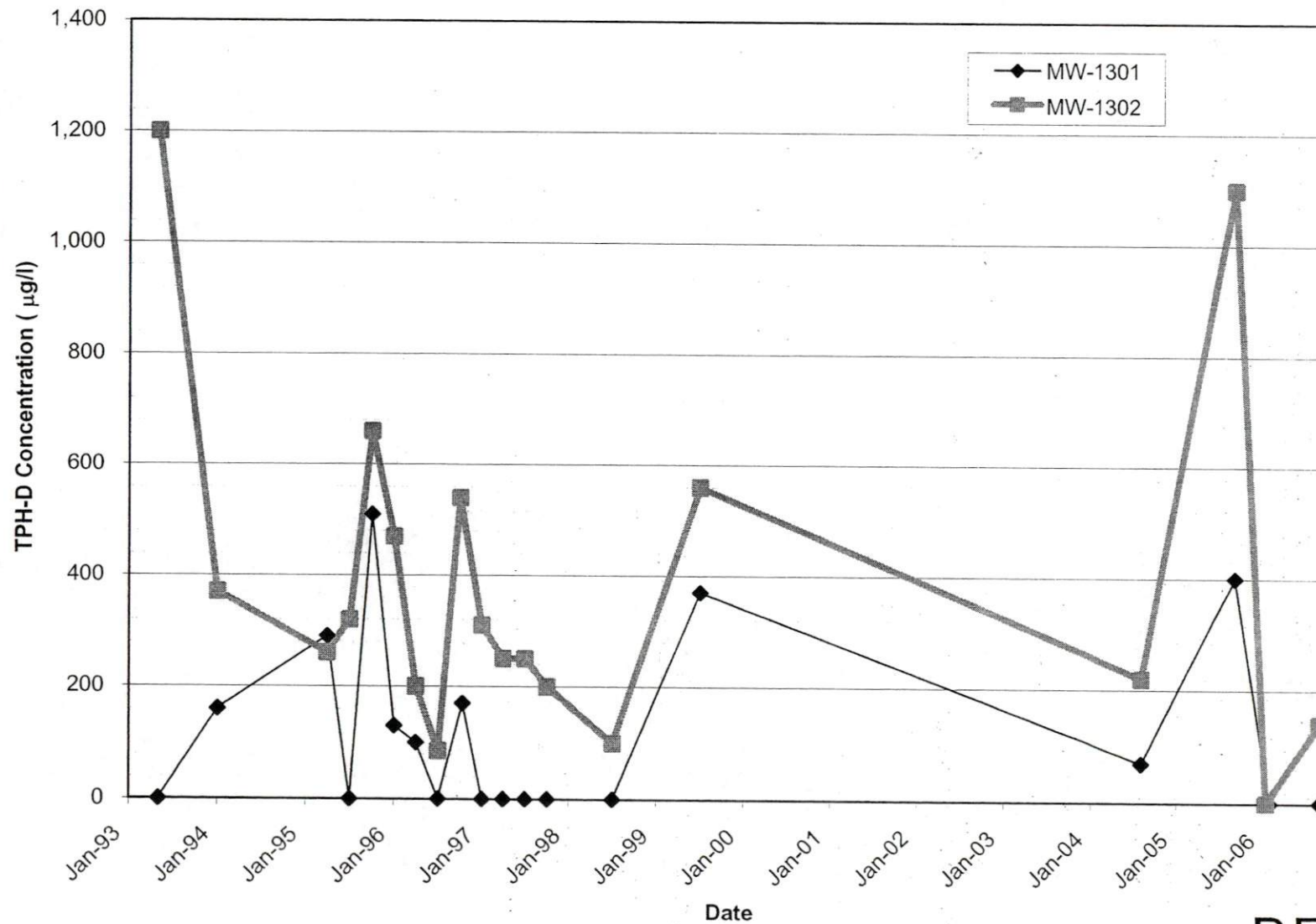
SITE PLAN AND GROUNDWATER MONITORING WELL LOCATIONS

WEYERHAEUSER COMPANY
EVERETT WEST
EVERETT, WASHINGTON

PROJECT NO. PT05-300-5	DRAWN BY JN
FILE NO. PT05-300-5	PREPARED BY JN
REVISION NO.	REVIEWED BY

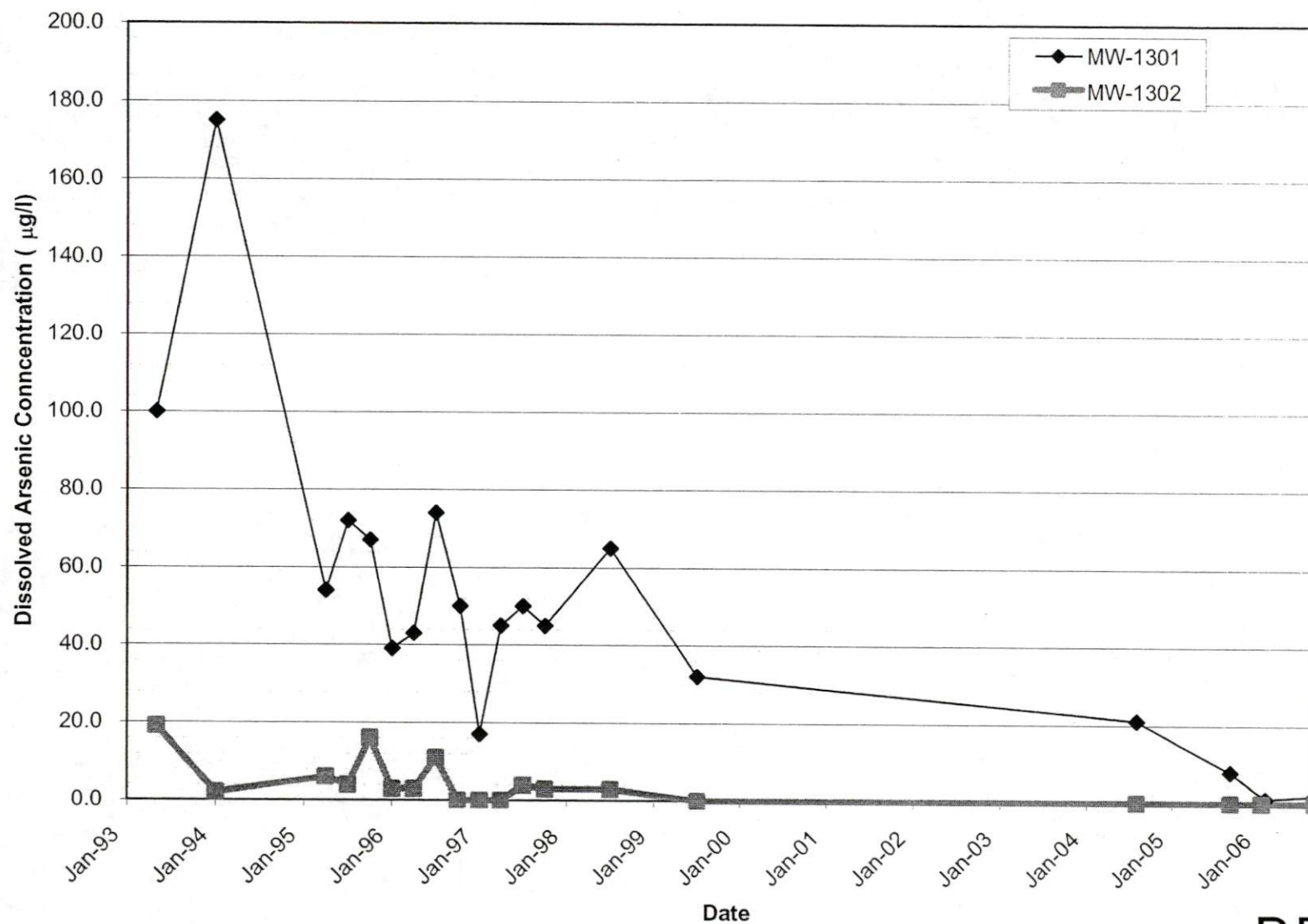


Figure 3
Time-Trend Plot - TPH-D
MW-1301 and MW-1302
Weyerhaeuser - Everett West
2006 Annual Groundwater Monitoring Report



DELTA

Figure 4
Time-Trend Plot - Dissolved Arsenic
MW-1301 and MW-1302
Weyerhaeuser - Everett West
2006 Annual Groundwater Monitoring Report



ATTACHMENT A

LABORATORY REPORTS AND CHAIN-OF-CUSTODY DOCUMENTATION



P.O. Box 9777, WTC 2F25
Federal Way, WA 98063
32901 Weyerhaeuser Way South
Federal Way, WA 98003
253 924-6242
Fax 253 924-6654
dennis.catalano@weyerhaeuser.com

September 26, 2006

Delta Environmental Consultants, Inc.
ATTN: John North
4006 148th Ave. NE
Redmond, WA 98052

Dear John:

Subject: Service Request 06-2555 Everett West Site – September 2006

Enclosed are the test results for the Everett West Site samples you requested we analyze for you. This work has been performed under our Service Request No. 06-2555.

If you have technical questions regarding these results, please contact me at 253 924-6242. Weyerhaeuser will be billed internally for this work.

Thank you for the opportunity to be of service to your organization. I hope we can be of assistance in the future.

Regards,

Dennis Catalano
Operations Manager

Enclosure



Research and Development - Analysis and Testing Service Request

Weyerhaeuser

06-2555

Title: Everett West Site - September 2006

Samples: 3 Tests: 7 Last Samp: 003	Project Number:	PO:
SAP Order Number: 90-0000-2586	Order Desc: 2760-Everett West Site-Analy Test WY	
Date Received: 09/14/06	Date Desired: 10/01/06	Date Completed:
Submitter: North, John (R.G.)	Location: Redmond, WA	Phone: (425) 498-7719 (800) 477-7411
Reviewer: Catalano, Dennis	Location: WTC 2F25	Phone: (253) 924-6242
Copy To:		
Record Book:	Ref Request: 06-0583	Disposal: Dispose of samples
Comments: MET to filter samples and preserve for dissolved as. Report only TPH-D NOT motor oil.		

Group	Analysis	Test Description	Comp List	Component List Description
CHROM	1-AS-TPH	Acid/Silica Gel Cleanup		
CHROM	1-TPHDNW-W	Prep for NWTPH-D in Water		
CHROM	DIESEL-NW	Diesel/Motor Oil in Water by NWTPH-D		
METALS	3-FILTER	Sample Filtration		
METALS	3-GM-W2008	AM 200.8 Water Digest for ICP-MS (for waters with only ICPMS)		
METALS	3-QC	QC Report for Metals		
METALS	ICPMS	ICP-MS Metals	W1AS	W-As

Test Schedules being used: 1-DIESELNW

Sample ID - Date Sampled - Status Customer Sample Description / ID	Component List						
	Analysis	1-AS-TPH	1-TPHDNW-W	DIESEL-NW	3-FILTER	3-GM-W2008	3-QC
		1	1	1	1	1	1
06-2555-001 - 09/14/06 1220 - Available MW-1301		V	A	A	C	C	C
06-2555-002 - 09/14/06 1140 - Available MW-1302		V	A	A	C	C	C
06-2555-003 - 09/14/06 0000 - Available Dup-1		V	A	A	C	C	C



Research and Development - Analysis and Testing
Service Request

Weyerhaeuser

06-2555

Title: Everett West Site - September 2006

Group	Analysis	Component List	Test Description	No. Tests	Mult	Charge Amount	Line Total
CHROM	1-AS-TPH		Acid/Silica Gel Cleanup	3	1.00	12.60	37.80
CHROM	1-TPHDNW-W		Prep for NWTPH-D in Water	3	1.00	0.00	0.00
CHROM	DIESEL-NW		Diesel/Motor Oil in Water by NWTPH-D	3	1.00	100.00	300.00

Total charges for CHROM group (\$) 337.80

Group	Analysis	Component List	Test Description	No. Tests	Mult	Charge Amount	Line Total
METALS	3-FILTER		Sample Filtration	3	1.00	38.00	114.00
METALS	3-GM-W2008		AM 200.8 Water Digest for ICP-MS (for waters with only ICPMS)	3	1.00	38.00	114.00
METALS	3-QC		QC Report for Metals	1	1.00	63.00	63.00
METALS	ICPMS	W1AS	ICP-MS Metals	3	1.00	8.00	24.00

Total charges for METALS group (\$) 315.00

Total charges for Service Request 06-2555 (\$) 652.80

06-2555

Date 09/14/06	Project Title Everett West	page 1 of 1
Client's Name Weyerhaeuser c/o Delta Env.		Account Number/Project Number PT05-300-4002
Client's Address 4006 148th Ave NE Redmond, WA 98052		Client's Phone Number 425-882-3528
		Client's FAX Number 425-869-1892
Client's e-mail address jnorth@deltaenv.com		
Project manager (print) John North	Sampler Name (print) Jamey Peterson	Recorded By (signature)

Sample Description				Matrix			Preservation							# of Containers
Method	Field Sample ID (15 character Max) (Required)	Date (mm/dd/yy) (Required)	Time (hh:mm)	Water	Soil/Sed	Oil	HCl	H ₂ SO ₄	HNO ₃	Na ₂ S ₂ O ₃	4°C	Frozen	Filtered	
G	MW-1301	09/14/06	12:20	X							X			2
G	MW-1302	09/14/06	11:40	X							X			2
G	MW-1-JP													
G	Dup-1	09/14/06	-	X							X			2

Analysis Requested (write/type in parameter)	Notes
TPH-D (w/ silica gel cleanup)	
Arsenic (Dissolved)	

"G"rab "D"epth composite, or "T"ime composite turnaround time required <input type="checkbox"/> 24 hours <input checked="" type="checkbox"/> 48 hours <input type="checkbox"/> 7 days 2-3 weeks -due: / <input type="checkbox"/> return unused samples <input type="checkbox"/> IRS qualified R&D?		Results to: John North cc: jnorth@deltaenv.com	report type <input checked="" type="checkbox"/> Electronic Report <input type="checkbox"/> Disk Deliverables <input type="checkbox"/> Other: NPDES/Regulatory	Estimated Concentration Range Percent ppm ppb ppt	Report Basis As Rcd. OD Volume Wt.
-------------------------------------------------------------------------------------------------------------------------------------------------------------------------------------------------------------------------------------------------------------------------------------------------------------------------	--	---------------------------------------------------	---------------------------------------------------------------------------------------------------------------------------------------------------------------------------	---------------------------------------------------------------	------------------------------------------------

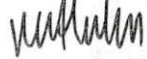
Remarks/Detection Limit Requirements *Please filter samples for Arsenic Analysis in the Lab *Please report only TPH-D	Relinquished by Sampler (signature) 	Date 09/14/06	Time 14:40	Received by (Signature)
	Relinquished by (signature)	Date	Time	Received by Laboratory (Signature)
	Airbill Number	Cooler Temp 4	Date Received 9/15/06	Time Received 0800

Weyerhaeuser Analytical & Testing Services
32901 Weyerhaeuser Way South
Federal Way, WA 98003

Service Request 06-2555
WA Cert.# C1219

Report
Everett West Site - September 2006
Unit in mg/L
Method - NWTPH-D

Client ID	Sample		Lab ID	Diesel Fuel Range	o-terphenyl Surrogate	Date	
	Date	Time		624-92-0	% Rec	Extracted	Analyzed
MW-1301	09/14/06	12:20	001	<0.050	88%	09/18/06	09/20/06
MW-1302	09/14/06	11:40	002	0.14	84%	09/18/06	09/20/06
Dup-1	09/14/06	0:00	003	0.18	87%	09/18/06	09/20/06
Method Blank			BLANK	<0.050	85%	09/18/06	09/20/06
Lab Control Spike (% Recovery)			LCS % Rec	82%	85%	09/18/06	09/20/06

Approved: Randy Eatherton  Date: 09/21/06
Telephone: (253) 924-6431

Weyerhaeuser Analytical & Testing Services
32901 Weyerhaeuser Way South
Federal Way, WA 98001

Service Request 06-2555

Report

Everett West Site - September 2006

Sample Designation	Date Sampled	Time Sampled	Lab ID	Dissolved Metals
				As
				ug/L
MW-1301	09/14/06	1220	001	2.0
MW-1302	09/14/06	1140	002	<0.5
Dup-1	09/14/06	--	003	<0.5

QL: 0.5
Method Number: E-200.8M
Date of Analysis: 09/21/06
Analyst: DJK

Approved: Dorothy Kerlin
Telephone: (253) 924-6188

Date: 09/25/06

DW
09-25-06

Metals QC Report

Everett West Site - September 2006

Blank Report

Element	Method Blank Found	Filter Blank Found
ug/L		
As	<0.5	<0.5

Water Laboratory Control Sample Report

Element	LCSW Found	True Value	Lower Limit	Upper Limit	% Recovery
ug/L					
As	39.6	40.0	34.0	46.0	99

Duplicate Report for Sample 001

Element	Sample Found	Duplicate Found	RPD
ug/L			
As	2.0	2.0	0.0

Spike Report for Sample 002


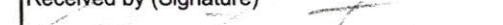

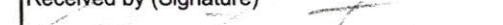

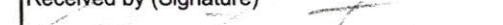
Element	Sample Found	Spike Found	Net Spike	Spike Level	% Recovery
ug/L					
As	<0.5	39.8	39.8	40.0	100

Approved: Dorothy Kerlin
Telephone: (253) 924-6188

Date: 09/25/06

Rev 09-25-06

[illegible][illegible]

return unused samples																													
IRS qualified R&D?																													
Remarks/Detection Limit Requirements	<p>Sample Chain of Custody and Shipping Method Record</p> <table border="1"> <tr> <td>Relinquished by Sampler (signature)</td> <td>Date</td> <td>Time</td> <td colspan="2">Received by (Signature)</td> </tr> <tr> <td></td> <td>09/14/06</td> <td>11:40</td> <td colspan="2"></td> </tr> <tr> <td>Relinquished by (signature)</td> <td>Date</td> <td>Time</td> <td colspan="2">Received by Laboratory (Signature)</td> </tr> <tr> <td></td> <td></td> <td></td> <td colspan="2"></td> </tr> <tr> <td>Airbill Number</td> <td>Cooler Temp</td> <td>Date Received</td> <td colspan="2">Time Received</td> </tr> </table>				Relinquished by Sampler (signature)	Date	Time	Received by (Signature)			09/14/06	11:40			Relinquished by (signature)	Date	Time	Received by Laboratory (Signature)							Airbill Number	Cooler Temp	Date Received	Time Received	
Relinquished by Sampler (signature)	Date	Time	Received by (Signature)																										
	09/14/06	11:40																											
Relinquished by (signature)	Date	Time	Received by Laboratory (Signature)																										
Airbill Number	Cooler Temp	Date Received	Time Received																										
<p>*Please filter samples for Arsenic Analysis in the Lab</p> <p>*Please report only TPH-D</p>																													