



Well Completion	PID (PPM)	Sample ID	Sample Recovery (in)	Sample Interval	Depth (Feet)	Graphic Log	Lithologic Description
Concrete	0.1				0		Concrete (9 inches)
					2		DARK BROWN SILTY SAND WITH GRAVEL (SM), moist, subangular gravel (FILL)
Bentonite Chips	0.0				4		
					6		
Sch. 40 PVC Blank Casing	0.2				8		Air knife & vac to 8 feet
					10		BLACK SILTY SAND WITH ORGANICS (SM), wood and anthropogenic debris (FILL)
Bentonite Pellets	0.1		60		12		
					14		
#2/12 Sand	0.1				16		GREEN GRAY SANDY SILT (ML), moist
					18		
Sch. 40 PVC Blank Casing	0.2		120		20		at 25 feet: fine to medium sand 1 foot thick
					22		
0.020-inch Sch. 40 PVC Screen	0.1				24		at 30 feet: fine to coarse sand
					26		
End Cap	0.3		60		28		
					30		
Bentonite Chips	0.0				32		BROWN GRAY SILT WITH SAND (ML), wet, fine to medium sand
					34		
			96		36		LIGHT BROWN SILTY SAND (SM), wet, fine to medium sand
					38		
					40		at 50 feet: fine to coarse sand, warm
					42		
			120		44		LIGHT BROWN SILTY SAND WITH GRAVEL (SM), fine to coarse sand, fine to coarse subrounded to rounded gravel up to 3-inch diameter, warm
					46		
					48		
					50		
					52		
					54		
					56		
					58		
					60		GRAY SANDY SILT (ML), fine to medium sand, little to few subrounded to rounded fine to coarse gravel
					62		
					64		

Project: Former American Linen Supply
Project Number: 1413.001.05.501
Site Location: Seattle, WA
Logged By: R. McLaughlin
Ecology Well Tag: BLZ-201

Total Drilled Depth: 85 feet
Diameter of Boring: 8 inches
Drill Date: 1/8/2019 to 1/9/2019
Drilled By: Cascade
Drill Method: Sonic

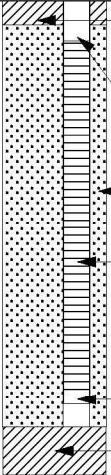

Well Completion	PID (PPM)	Sample ID	Sample Recovery (in)	Sample Interval	Depth (Feet)	Graphic Log	Lithologic Description
	0.1 0.5 0.1 0.1		30		66 68 70 72 74 76 78 80 82 84 86 88 90 92 94 96 98 100 102 104 106 108 110 112 114 116 118 120 122 124 126 128 130		<p>at 80 feet: dry</p> <p>Bottom of Boring at 85 feet</p> <p>Both wells completed in the same boring.</p> <p>PRB-A1 Well Completion Details: Total Well Depth: 52 feet Well Sump/End Cap: 51.7 to 52 feet Well Screen: 31.7 to 51.7 feet Well Riser: 0 to 31.7 feet Filter Pack: 30 to 53 feet Well Seal: 8 to 27.5 feet (hydrated bentonite chips) and 27.5 to 30 feet (hydrated bentonite pellets)</p> <p>PRB-C1 Well Completion Details: Total Well Depth: 82 feet Well Sump/End Cap: 81.7 to 82 feet Well Screen: 66.7 to 81.7 feet Well Riser: 0 to 66.7 feet Filter Pack: 66 to 83 feet Well Seal: 53 to 66 feet (hydrated bentonite chips)</p> <p>Surface Seal: 3 to 8 feet (concrete) Well Monument: Flush with grade 12-inch steel monument (to be installed in 2021)</p>

Project: Former American Linen Supply
Project Number: 1413.001.05.501
Site Location: Seattle, WA
Logged By: R. McLaughlin
Ecology Well Tag: BLZ-201

Total Drilled Depth: 85 feet
Diameter of Boring: 8 inches
Drill Date: 1/8/2019 to 1/9/2019
Drilled By: Cascade
Drill Method: Sonic

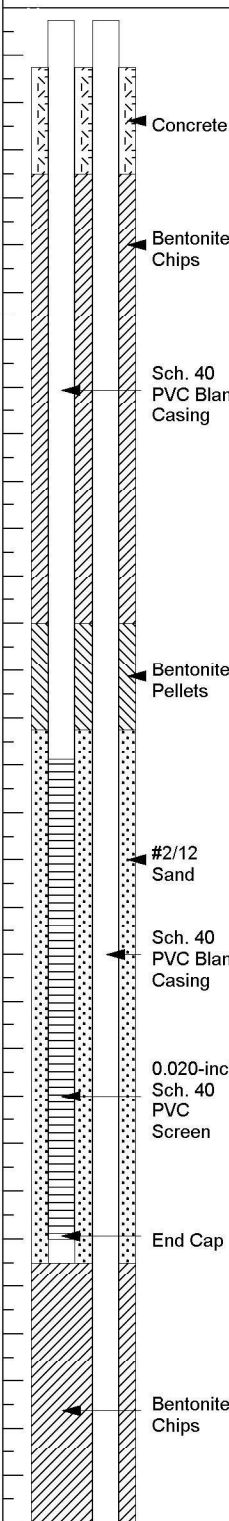

Well Completion	PID (PPM)	Sample ID	Sample Recovery (in)	Sample Interval	Depth (Feet)	Graphic Log	Lithologic Description
					0		Concrete (9 inches)
					2		BROWN SILTY SAND (SM), moist, fine to medium (FILL)
					4		
					6		
					8		Airknife & vac to 8 feet
					10		BROWN TO BLACK SILTY SAND WITH GRAVEL (SM), fine to coarse sand, subangular to subrounded fine to coarse gravel, some organics (FILL)
					12		
			72		14		
	0.0				16		
	0.0				18		
	0.0				20		
	4.4				22		
	0.1		60		24		
					26		GRAY SILTY SAND (SM), fine to medium
					28		
					30		
					32		
					34		
			110		36		GRAY SILTY SAND WITH GRAVEL (SM), wet, fine to coarse sand, subangular to subrounded fine to coarse gravel
	0.0				38		
	0.0				40		
	0.0				42		
	0.0				44		BROWN SILTY SAND (SM), wet, fine to medium sand, trace subangular to subrounded fine gravel
	0.0				46		
	0.0				48		
	0.0				50		
	2.2				52		
	1.9				54		
	3.6		120		56		GRAY SILTY SAND (SM), moist, fine to coarse sand, few subangular to subrounded fine to coarse gravel, few cobbles, warm to touch
					58		
	2.4				60		
					62		
	0.2				64		

Project: Former American Linen Supply
Project Number: 1413.001.05.501
Site Location: Seattle, WA
Logged By: B. Hecht/ R. McLaughlin
Ecology Well Tag: BLZ-203

Total Drilled Depth: 83 feet
Diameter of Boring: 8 inches
Drill Date: 1/17/2019 to 1/18/2019
Drilled By: Cascade
Drill Method: Sonic



Well Completion	PID (PPM)	Sample ID	Sample Recovery (in)	Sample Interval	Depth (Feet)	Graphic Log	Lithologic Description
	0.3		72		66		<p>at 67.5 feet: very hard</p>
	0.3				68		
	2.9				70		
	6.0				72		
					74		
					76		
	4.5		132		78		
	2.7				80		
					82		
					84		
					86		
					88		
					90		
					92		
					94		<p>Bottom of Boring at 83.0 feet () Denotes PID reading taken in a bag headspace, all other readings taken in open air immediately adjacent to soil Both wells completed in the same boring.</p>
					96		<p>PRB-A2 Well Completion Details: Total Well Depth: 52 feet Well Sump/End Cap: 51.8 to 52 feet Well Screen: 31.8 to 51.8 feet Well Riser: 0 to 31.8 feet Filter Pack: 30.5 to 53 feet Well Seal: 7 to 26 feet (hydrated bentonite chips) and 26 to 30.5 feet (hydrated bentonite pellets)</p>
					98		<p>PRB-C2 Well Completion Details: Total Well Depth: 82 feet Well Sump/End Cap: 81.8 to 82 feet Well Screen: 66.7 to 81.7 feet Well Riser: 0 to 66.8 feet Filter Pack: 65.5 to 83 feet Well Seal: 53 to 65.5 feet (hydrated bentonite chips)</p>
					100		<p>Surface Seal: 3 to 8 feet (concrete) Well Monument: Flush with grade 12-inch steel monument (to be installed in 2021)</p>
					102		
					104		
					106		
					108		
					110		
					112		
					114		
					116		
					118		
					120		
					122		
					124		
					126		
					128		
					130		

Project: Former American Linen Supply
Project Number: 1413.001.05.501
Site Location: Seattle, WA
Logged By: B. Hecht/ R. McLaughlin
Ecology Well Tag: BLZ-203

Total Drilled Depth: 83 feet
Diameter of Boring: 8 inches
Drill Date: 1/17/2019 to 1/18/2019
Drilled By: Cascade
Drill Method: Sonic



Well Completion	PID (PPM)	Sample ID	Sample Recovery (in)	Sample Interval	Depth (Feet)	Graphic Log	Lithologic Description
<p>Concrete</p> <p>Bentonite Chips</p> <p>Sch. 40 PVC Blank Casing</p> <p>#2/12 Sand</p> <p>Sch. 40 PVC Blank Casing</p> <p>0.020-inch Sch. 40 PVC Screen</p> <p>End Cap</p> <p>Bentonite Chips</p>	0.0	A3C3-3			0		Concrete (9 inches)
		A3C3-6			2		BROWN SILTY SAND (SM), moist, little gravel (FILL)
		A3C3-8			4		
	(1.7)	A3C3-10			6		
					8		Airknife and vacuum cleared to 10.5 feet
					10		BROWN SILTY SAND (SM), moist, organic matter (FILL)
	(1.1)	A3C3-15			12		
					14		
	(1.1)	A3C3-20			16		
					18		
	(3.2)	A3C3-25			20		GRAY SILTY SAND (SM), moist
					22		
					24		
	(0.6)	A3C3-32			26		
					28		
	(2.5)	A3C3-35			30		GRAY SILTY SAND WITH GRAVEL (SM), moist
					32		
	(43.1)	A3C3-40			34		GRAY SILTY SAND (SM), moist, fine to coarse, few subangular to subrounded fine to coarse gravel
					36		
	(1.8)	A3C3-45			38		at 40 feet: yellow mottling
					40		
	(5.6)	A3C3-50			42		at 45 feet: little gravel
					44		
	0.7				46		
					48		
					50		at 55 feet: some gravel
					52		
					54		
	3.3				56		
					58		
					60		
	0.6				62		
					64		at 65 feet: increase in sand content

Project: Former American Linen Supply
Project Number: 1413.001.05.501
Site Location: Seattle, WA
Logged By: B. Hecht/ A. Witt
Ecology Well Tag: BLZ-205

Total Drilled Depth: 85 feet
Diameter of Boring: 8 inches
Drill Date: 2/13/2019 to 2/14/2019
Drilled By: Cascade
Drill Method: Sonic

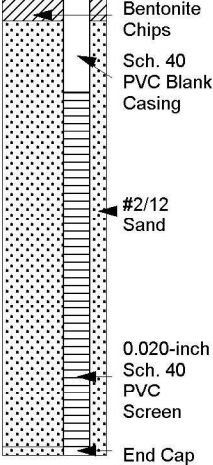

Well Completion	PID (PPM)	Sample ID	Sample Recovery (in)	Sample Interval	Depth (Feet)	Graphic Log	Lithologic Description
 <p>Bentonite Chips</p> <p>Sch. 40 PVC Blank Casing</p> <p>#2/12 Sand</p> <p>0.020-inch Sch. 40 PVC Screen</p> <p>End Cap</p>	0.5 0.1 0.5 0.5 0.6				66 68 70 72 74 76 78 80 82 84		at 80 feet: few gravel
					86 88 90 92 94 96 98 100 102 104 106 108 110 112 114 116 118 120 122 124 126 128 130		<p>Bottom of Boring at 85 feet () Denotes PID reading taken in a bag headspace, all other readings taken in open air immediately adjacent to soil Both wells completed in the same boring.</p> <p>PRB-A3 Well Completion Details: Total Well Depth: 53.5 feet Well Sump/End Cap: 53.5 to 53.2 feet Well Screen: 33.2 to 53.2 feet Well Riser: 0 to 33.2 feet Filter Pack: 31 to 54 feet Well Seal: 7 to 31 feet (hydrated bentonite chips)</p> <p>PRB-C3 Well Completion Details: Total Well Depth: 84.3 feet Well Sump/End Cap: 84 to 84.3 feet Well Screen: 69 to 84 feet Well Riser: 0 to 69 feet Filter Pack: 66 to 84 feet Well Seal: 54 to 66 feet (hydrated bentonite chips)</p> <p>Surface Seal: 3 to 8 feet (concrete) Well Monument: Flush with grade 12-inch steel monument (to be installed in 2021)</p>

Project: Former American Linen Supply
Project Number: 1413.001.05.501
Site Location: Seattle, WA
Logged By: B. Hecht/ A. Witt
Ecology Well Tag: BLZ-205

Total Drilled Depth: 85 feet
Diameter of Boring: 8 inches
Drill Date: 2/13/2019 to 2/14/2019
Drilled By: Cascade
Drill Method: Sonic

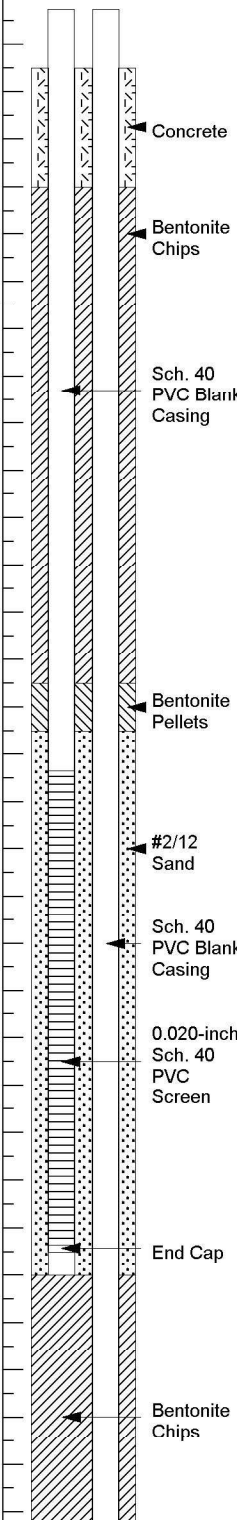

Well Completion	PID (PPM)	Sample ID	Sample Recovery (in)	Sample Interval	Depth (Feet)	Graphic Log	Lithologic Description
					0		Concrete (9 inches)
	0.0				2		BROWN SILTY SAND (SM), moist (FILL)
					4		
	0.0				6		Airknife and vacuum cleared to 5.5 feet
					8		
	0.0				10		GREEN GRAY SANDY SILT (SM), moist, fine to coarse sand
					12		
	0.0		120		14		
					16		
	0.1				18		
	0.1				20		GRAY SANDY SILT (ML), moist, fine to medium sand
					22		
	0.1				24		
					26		
	0.0				28		
	0.2				30		
					32		
	0.1				34		
					36		
	0.2				38		
	0.2				40		
					42		from 40 to 45 feet: dry
	0.2				44		
					46		
	0.2				48		
	0.0				50		GRAY SILTY SAND (SM), moist, fine to coarse, some gravel, less consolidated
					52		
	0.1				54		
					56		
	0.1				58		
					60		
	0.1				62		at 62.5 feet: increased gravel content
					64		

Project: Former American Linen Supply
Project Number: 1413.001.05.501
Site Location: Seattle, WA
Logged By: R. McLaughlin/ A. Witt
Ecology Well Tag: BLZ-207

Total Drilled Depth: 85 feet
Diameter of Boring: 8 inches
Drill Date: 1/08/2019 to 1/10/2019
Drilled By: Cascade
Drill Method: Sonic



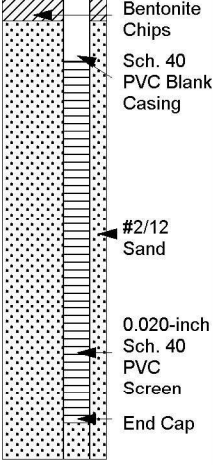





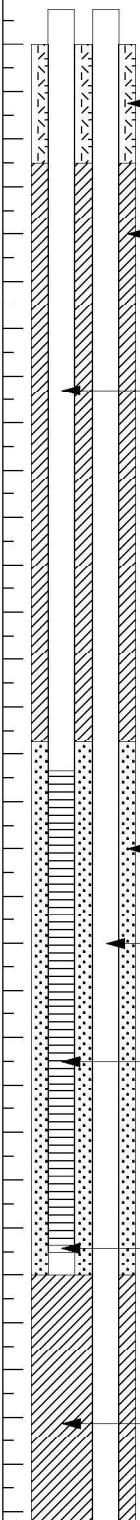

Well Completion	PID (PPM)	Sample ID	Sample Recovery (in)	Sample Interval	Depth (Feet)	Graphic Log	Lithologic Description
	0.1		180		66		BLUE GRAY SILT WITH SAND (ML), moist, fine to coarse sand, few subrounded to rounded fine gravel
	0.1				68		
	0.1				70		
	0.1				72		
	0.1				74		
	0.1				76		
	0.1				78		
	0.1				80		
	0.1				82		
	0.1				84		
					86		Bottom of Boring at 85 feet
					88		Both wells completed in the same boring.
					90		PRB-A3 Well Completion Details:
					92		Total Well Depth: 53 feet
					94		Well Sump/End Cap: 52.7 to 53 feet
					96		Well Screen: 32.7 to 52.7 feet
					98		Well Riser: 0 to 32.7 feet
					100		Filter Pack: 31 to 54 feet
					102		Well Seal: 8 to 29 feet (hydrated bentonite chips), 29 to 31 feet (hydrated bentonite pellets)
					104		PRB-C3 Well Completion Details:
					106		Total Well Depth: 83 feet
					108		Well Sump/End Cap: 82.7 to 83 feet
					110		Well Screen: 67.7 to 82.7 feet
					112		Well Riser: 0 to 67.7 feet
					114		Filter Pack: 66 to 84.5 feet
					116		Well Seal: 54 to 66 feet (hydrated bentonite chips)
					118		Surface Seal: 3 to 8 feet (concrete)
					120		Well Monument: Flush with grade 12-inch steel monument (to be installed in 2021)
					122		
					124		
					126		
					128		
					130		

Project: Former American Linen Supply
 Project Number: 1413.001.05.501
 Site Location: Seattle, WA
 Logged By: R. McLaughlin/ A. Witt
 Ecology Well Tag: BLZ-207

Total Drilled Depth: 85 feet
 Diameter of Boring: 8 inches
 Drill Date: 1/08/2019 to 1/10/2019
 Drilled By: Cascade
 Drill Method: Sonic



Well Completion	PID (PPM)	Sample ID	Sample Recovery (in)	Sample Interval	Depth (Feet)	Graphic Log	Lithologic Description
 <p>Concrete</p> <p>Bentonite Chips</p> <p>Sch. 40 PVC Blank Casing</p> <p>#2/12 Sand</p> <p>Sch. 40 PVC Blank Casing</p> <p>0.020-inch Sch. 40 PVC Screen</p> <p>End Cap</p> <p>Bentonite Chips</p>	0.0				0		Concrete (9 inches)
	0.0				2		BROWN SILTY SAND (SM), moist, little gravel, some trash (FILL)
	0.0				4		
	0.0				6		
	0.0				8		Airknife and vacuum cleared to 8 feet
	0.0				10		
	0.0				12		at 11 feet: subrounded to rounded cobbles
	0.0				14		
	0.1				16		GRAY SILTY SAND (SM), moist, fine to medium
	0.0				18		
	0.0				20		GRAY GREEN LEAN CLAY WITH SAND (CL), moist, fine to medium sand
	0.0				22		
	0.0				24		
	0.0		120		26		GRAY SILTY SAND (SM), moist, fine to coarse, trace to few subangular to subrounded gravel
	0.0				28		
	0.0				30		
	0.0				32		
	0.0				34		
	0.0		48		36		
	0.0				38		
	0.0				40		
	0.0				42		
	0.0				44		
	0.0				46		
	0.0				48		
	0.1		120		50		GRAY SILTY SAND WITH GRAVEL (SM), moist, fine to medium, subangular to subrounded fine gravel
	0.1				52		
	0.1				54		
	0.1				56		
	0.0				58		
	0.0				60		
	0.0				62		GRAY SAND WITH SILT (SP), loose, fine to coarse sand, trace subangular to subrounded fine gravel
	0.0				64		
	0.0		108				

Project: Former American Linen Supply
Project Number: 1413.001.05.501
Site Location: Seattle, WA
Logged By: B. Hecht/ R. McLaughlin
Ecology Well Tag: BLZ-209

Total Drilled Depth: 84 feet
Diameter of Boring: 8 inches
Drill Date: 1/23/2019
Drilled By: Cascade
Drill Method: Sonic



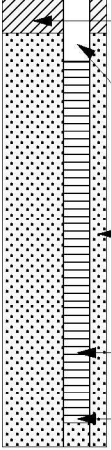

Well Completion	PID (PPM)	Sample ID	Sample Recovery (in)	Sample Interval	Depth (Feet)	Graphic Log	Lithologic Description
	0.0		100		66		GRAY SILTY SAND WITH GRAVEL (SM), fine to coarse, fine to coarse subangular to subrounded gravel at 72 feet: trace gravel
	0.0				68		
	0.1				70		
	0.1				72		
	0.1				74		
	0.1				76		
	0.1				78		
	0.1				80		
	0.1				82		
	0.0				84		
					86		Bottom of Boring at 84 feet
					88		Both wells completed in the same boring.
					90		PRB-A5 Well Completion Details:
					92		Total Well Depth: 53 feet
					94		Well Sump/End Cap: 52.7 to 53 feet
					96		Well Screen: 32.7 to 52.7 feet
					98		Well Riser: 0 to 32.7 feet
					100		Filter Pack: 31.5 to 54 feet
					102		Well Seal: 7 to 31.5 feet (hydrated bentonite chips)
					104		PRB-C5 Well Completion Details:
					106		Total Well Depth: 83 feet
					108		Well Sump/End Cap: 82.7 to 83 feet
					110		Well Screen: 67.7 to 82.7 feet
					112		Well Riser: 0 to 67.7 feet
					114		Filter Pack: 66.5 to 84 feet
					116		Well Seal: 51 to 66.5 feet (hydrated bentonite chips)
					118		Surface Seal: 2 to 7 feet (concrete)
					120		Well Monument: Flush with grade 12-inch steel monument (to be installed in 2021)
					122		
					124		
					126		
					128		
					130		

Project: Former American Linen Supply
Project Number: 1413.001.05.501
Site Location: Seattle, WA
Logged By: B. Hecht/ R. McLaughlin
Ecology Well Tag: BLZ-209

Total Drilled Depth: 84 feet
Diameter of Boring: 8 inches
Drill Date: 1/23/2019
Drilled By: Cascade
Drill Method: Sonic

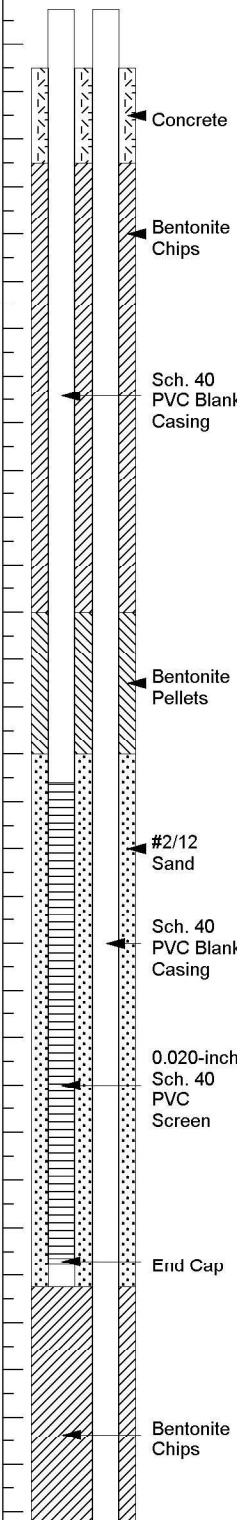

Well Completion	PID (PPM)	Sample ID	Sample Recovery (in)	Sample Interval	Depth (Feet)	Graphic Log	Lithologic Description
	0.0				0		Concrete (9 inches)
					2		BROWN SILTY SAND (SM), moist, fine to medium (FILL)
					4		
					6		
					8		
					10		Airknife and vacuum cleared to 10 feet
					12		No recovery from 10 to 30 feet
					14		
					16		
					18		
					20		
					22		
					24		
					26		
					28		
					30		
					32		GRAY SILTY SAND (SM), wet, fine to coarse, few subangular to subrounded fine to coarse gravel
	1.7				34		
	2.8				36		
					38		
					40		
	32.9 (120)				42		
					44		
	5.8				46		
					48		
					50		
	2.1				52		GRAY SAND WITH SILT (SM), moist, fine to coarse
					54		
	4.7 (136.8)				56		
					58		
					60		
	2.6				62		GRAY SILTY SAND (SM), moist, fine to coarse, few subangular to subrounded fine to coarse gravel
					64		

Project: Former American Linen Supply
Project Number: 1413.001.05.501
Site Location: Seattle, WA
Logged By: B. Hecht/ A. Witt
Ecology Well Tag: BLZ-211

Total Drilled Depth: 84.5 feet
Diameter of Boring: 8 inches
Drill Date: 2/19/2019
Drilled By: Cascade
Drill Method: Sonic

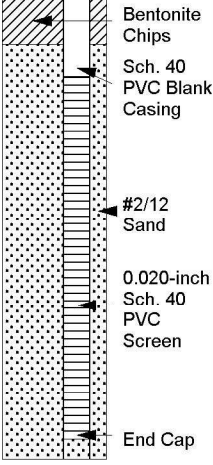

Well Completion	PID (PPM)	Sample ID	Sample Recovery (in)	Sample Interval	Depth (Feet)	Graphic Log	Lithologic Description
	1.8				66		
	0.1				68		
	0.0				70		
	0.1				72		
					74		
					76		
					78		
					80		
					82		
					84		
					86		Bottom of Boring at 84.5 feet
					88		() Denotes PID reading taken in bag headspace, all other readings taken in open air immediately adjacent to soil
					90		Both wells completed in the same boring.
					92		PRB-A6 Well Completion Details:
					94		Total Well Depth: 53.6 feet
					96		Well Sump/End Cap: 53.3 to 53.6 feet
					98		Well Screen: 33.2 to 53.3 feet
					100		Well Riser: 0 to 33.2 feet
					102		Filter Pack: 32 to 54.5 feet
					104		Well Seal: 7 to 26 feet (hydrated bentonite chips), 26 to 32 feet (hydrated bentonite pellets)
					106		
					108		PRB-C6 Well Completion Details:
					110		Total Well Depth: 83.7 feet
					112		Well Sump/End Cap: 83.3 to 83.7 feet
					114		Well Screen: 68.3 to 83.3 feet
					116		Well Riser: 0 to 68.3 feet
					118		Filter Pack: 67 to 84.5 feet
					120		Well Seal: 54.5 to 67 feet (hydrated bentonite chips)
					122		
					124		Surface Seal: 3 to 7 feet (concrete)
					126		Well Monument: Flush with grade 12-inch steel monument (to be installed in 2021)
					128		
					130		

Project: Former American Linen Supply
Project Number: 1413.001.05.501
Site Location: Seattle, WA
Logged By: B. Hecht/ A. Witt
Ecology Well Tag: BLZ-211

Total Drilled Depth: 84.5 feet
Diameter of Boring: 8 inches
Drill Date: 2/19/2019
Drilled By: Cascade
Drill Method: Sonic

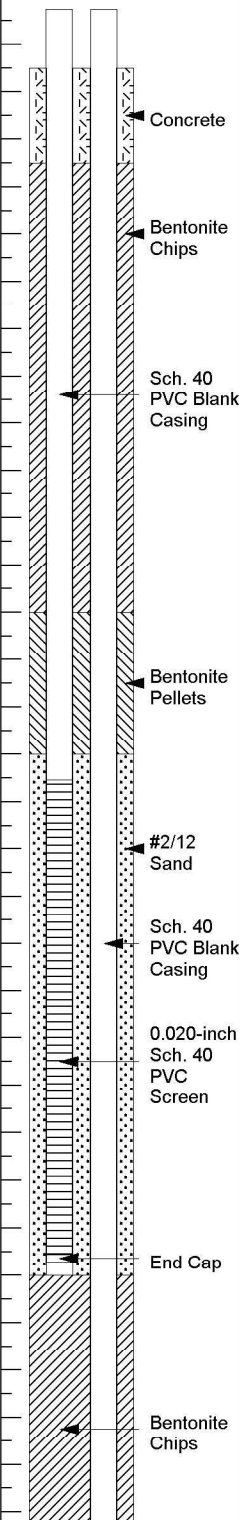

Well Completion	PID (PPM)	Sample ID	Sample Recovery (in)	Sample Interval	Depth (Feet)	Graphic Log	Lithologic Description
					0		Concrete (9 inches)
	0.0				2		BROWN SILTY SAND WITH GRAVEL (SM), moist, fine to coarse, subangular to subrounded fine to coarse gravel
					4		
					6		
					8		
	0.1				10		
					12		
	0.0				14		
					16		
	0.0				18		BROWN TO GRAY SILTY SAND (SM), moist, fine to coarse, trace subangular to subrounded fine to coarse gravel
					20		
	0.1				22		
					24		
	0.0				26		GRAY SILTY SAND (SM), wet, fine to coarse, little subangular to subrounded fine to coarse gravel
					28		
	0.0				30		
					32		
	0.0				34		
					36		
	0.1				38		
					40		
	0.2				42		
					44		
	0.1				46		
					48		
	0.13				50		GRAY SANDY SILT (ML), moist, fine to medium sand, few subangular to subrounded fine to coarse gravel
					52		
	0.2				54		
					56		
					58		
	0.1				60		
					62		
	0.1				64		

Project: Former American Linen Supply
Project Number: 1413.001.05.501
Site Location: Seattle, WA
Logged By: A. Witt
Ecology Well Tag: BLZ-213

Total Drilled Depth: 84.5 feet
Diameter of Boring: 8 inches
Drill Date: 2/15/2019
Drilled By: Cascade
Drill Method: Sonic



Well Completion	PID (PPM)	Sample ID	Sample Recovery (in)	Sample Interval	Depth (Feet)	Graphic Log	Lithologic Description
	0.1				66		GRAY SILTY SAND (SM), wet, fine to coarse, few subangular to subrounded fine to coarse gravel
					68		
	0.2				70		
					72		
					74		
	0.1				76		GRAY SANDY SILT (ML), moist, fine to coarse sand, few subangular to subrounded gravel
					78		
					80		
	0.1				82		
					84		
					86		Bottom of Boring at 84.5 feet
					88		Both wells completed in the same boring.
					90		PRB-A7 Well Completion Details:
					92		Total Well Depth: 53.4 feet
					94		Well Sump/End Cap: 53.1 to 53.4 feet
					96		Well Screen: 33.1 to 53.1 feet
					98		Well Riser: 0 to 33.1 feet
					100		Filter Pack: 32 to 54 feet
					102		Well Seal: 7 to 26 feet (hydrated bentonite chips), 26 to 32 feet (hydrated bentonite pellets)
					104		PRB-C7 Well Completion Details:
					106		Total Well Depth: 83.6 feet
					108		Well Sump/End Cap: 83.3 to 83.6 feet
					110		Well Screen: 68.3 to 83.3 feet
					112		Well Riser: 0 to 68.3 feet
					114		Filter Pack: 67 to 84.5 feet
					116		Well Seal: 54 to 67 feet (hydrated bentonite chips)
					118		Surface Seal: 3 to 7 feet (concrete)
					120		Well Monument: Flush with grade 12-inch steel monument (to be installed in 2021)
					122		
					124		
					126		
					128		
					130		

Project: Former American Linen Supply
Project Number: 1413.001.05.501
Site Location: Seattle, WA
Logged By: A. Witt
Ecology Well Tag: BLZ-213

Total Drilled Depth: 84.5 feet
Diameter of Boring: 8 inches
Drill Date: 2/15/2019
Drilled By: Cascade
Drill Method: Sonic



Well Completion	PID (PPM)	Sample ID	Sample Recovery (in)	Sample Interval	Depth (Feet)	Graphic Log	Lithologic Description
<p>Concrete</p> <p>Bentonite Chips</p> <p>Sch. 40 PVC Blank Casing</p> <p>#2/12 Sand</p> <p>Sch. 40 PVC Blank Casing</p> <p>0.020-inch Sch. 40 PVC Screen</p> <p>End Cap</p> <p>Bentonite Chips</p>	0.0				0		Concrete (9 inches)
	0.0				2		BROWN SILTY SAND (SM), moist, fine to medium, trace gravel, some bricks (FILL)
	0.0				4		
					6		
					8		Airknifed and vaccum cleared to 8 feet
					10		No recovery from 10 to 20 feet
					12		
					14		
					16		
					18		
	0.1				20		GRAY SILTY SAND (SM), moist, fine to coarse, few subangular to subrounded fine to coarse gravel
	0.1				22		
	0.2				24		
	0.3				26		
					28		
	0.1				30		GRAY BROWN SILTY SAND (SM), wet, fine to medium with trace coarse sand, trace subangular to subrounded fine to coarse gravel
	0.1				32		
	0.1		300		34		
	0.3				36		
	0.3				38		
	0.8				40		GRAY SILTY SAND WITH GRAVEL (SM), moist, fine to medium, some fines, little subangular to subrounded fine to coarse gravel
	0.1				42		
	0.1				44		
	0.2				46		
	0.1				48		
	0.1		60		50		
	0.1				52		
	0.1				54		
	0.2				56		GRAY SILTY SAND (SM), moist, fine to coarse, some fines
					58		
					60		
					62		
	0.3				64		

Project: Former American Linen Supply
 Project Number: 1413.001.05.501
 Site Location: Seattle, WA
 Logged By: B. Hecht/ R. McLaughlin/ A. Witt
 Ecology Well Tag: BLZ-215

Total Drilled Depth: 84 feet
 Diameter of Boring: 8 inches
 Drill Date: 2/12/2019
 Drilled By: Cascade
 Drill Method: Sonic

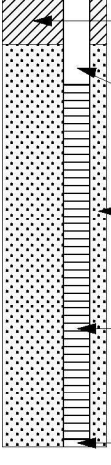

Well Completion	PID (PPM)	Sample ID	Sample Recovery (in)	Sample Interval	Depth (Feet)	Graphic Log	Lithologic Description
	0.3				66		
	0.3				68		
	0.2				70		
					72		
	0.4				74		
					76		
					78		
	(14.6)				80		
					82		GRAY SILTY SAND WITH GRAVEL (SM), moist, fine to medium, some fines, few fine to coarse subangular to subrounded gravel
					84		
					86		Bottom of Boring at 84 feet
					88		() Denotes PID reading taken in bag headspace, all other readings taken in open air immediately adjacent to soil
							Both wells completed in the same boring.
					90		PRB-A8 Well Completion Details:
					92		Total Well Depth: 54 feet
					94		Well Sump/End Cap: 53.7 to 54 feet
					96		Well Screen: 33.7 to 53.7 feet
					98		Well Riser: 0 to 33.7 feet
					100		Filter Pack: 31.5 to 54 feet
					102		Well Seal: 7 to 31.5 feet (hydrated bentonite chips)
					104		PRB-C8 Well Completion Details:
					106		Total Well Depth: 84 feet
					108		Well Sump/End Cap: 83.7 to 84 feet
					110		Well Screen: 68.7 to 83.7 feet
					112		Well Riser: 0 to 68.7 feet
					114		Filter Pack: 67 to 85 feet
					116		Well Seal: 54 to 67 feet (hydrated bentonite chips)
					118		Surface Seal: 2 to 7 feet (concrete)
					120		Well Monument: Flush with grade 12-inch steel monument (to be installed in 2021)
					122		
					124		
					126		
					128		
					130		

Project: Former American Linen Supply
 Project Number: 1413.001.05.501
 Site Location: Seattle, WA
 Logged By: B. Hecht/ R. McLaughlin/ A. Witt
 Ecology Well Tag: BLZ-215

Total Drilled Depth: 84 feet
 Diameter of Boring: 8 inches
 Drill Date: 2/12/2019
 Drilled By: Cascade
 Drill Method: Sonic



Well Completion	PID (PPM)	Sample ID	Sample Recovery (in)	Sample Interval	Depth (Feet)	Graphic Log	Lithologic Description
<p>Concrete</p> <p>Bentonite Chips</p> <p>Sch. 40 PVC Blank Casing</p> <p>#2/12 Sand</p> <p>Sch. 40 PVC Blank Casing</p> <p>0.020-inch Sch. 40 PVC Screen</p> <p>End Cap</p> <p>Bentonite Chips</p>	0.0	A9C9-3	346		0		Concrete (9 inches)
		A9C9-6			2		GRAY/BROWN SILTY SAND (SM), fine to coarse, some gravel, wood and brick fragments
	0.1	A9C9-10			4		
		A9C9-15			6		GRAY SANDY SILT (ML), moist, fine to medium sand, some gravel
	(0.4)	A9C9-15			8		Airknifed and vacuum cleared to 10 feet
	(0.5)	A9C9-20	105		10		BROWN/GRAY SILTY SAND (SM), moist, fine to coarse, some gravel, mottled orange
	0.2				12		
	(1.1)	A9C9-25			14		
	3.0				16		
	4.0				18		
	(5.0)	A9C9-32			20		GRAY SILTY SAND (SM), moist, fine to coarse, trace gravel
	(3.4)	A9C9-35			22		
	(10.9)				24		
	(3.8)	A9C9-40			26		BROWN/GRAY SANDY SILT (ML), moist, fine to coarse sand, trace subangular to rounded gravel
	(3.1)	A9C9-45			28		
	(7.2)	A9C9-50			30		GRAY SANDY SILT (ML), dry to moist, fine to coarse sand, subangular gravel, 1 inch sand intervals, consolidated
					32		
					34		
					36		
					38		
					40		
					42		
					44		
					46		
					48		
					50		
					52		
					54		
					56		GRAY SANDY SILT WITH GRAVEL (ML)
					58		
					60		
					62		
					64		

Project: Former American Linen Supply
Project Number: 1413.001.05.501
Site Location: Seattle, WA
Logged By: B. Hecht/ K. Zygas
Ecology Well Tag: BLZ-217

Total Drilled Depth: 87.5 feet
Diameter of Boring: 8 inches
Drill Date: 2/07/2019
Drilled By: Cascade
Drill Method: Sonic

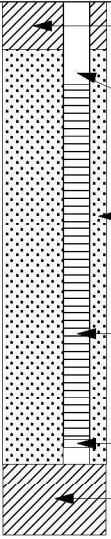

Well Completion	PID (PPM)	Sample ID	Sample Recovery (in)	Sample Interval	Depth (Feet)	Graphic Log	Lithologic Description
	0.1 0.1 0.0 0.0 0.0		270		66 68 70 72 74 76 78 80 82 84 86		
					88 90 92 94 96 98 100 102 104 106 108 110 112 114 116 118 120 122 124 126 128 130		<p>Bottom of Boring at 87.5 feet Hydrated bentonite chips from 84.5 to 87.5 feet</p> <p>Both wells completed in the same boring.</p> <p>PRB-A9 Well Completion Details: Total Well Depth: 54.1 feet Well Sump/End Cap: 53.7 to 54.1 feet Well Screen: 33.7 to 53.7 feet Well Riser: 0 to 33.7 feet Filter Pack: 32 to 54.5 feet Well Seal: 7 to 32 feet (hydrated bentonite chips)</p> <p>PRB-C9 Well Completion Details: Total Well Depth: 83.8 feet Well Sump/End Cap: 83.5 to 83.8 feet Well Screen: 68.5 to 83.5 feet Well Riser: 0 to 68.5 feet Filter Pack: 67 to 84.5 feet Well Seal: 54.5 to 67 feet (hydrated bentonite chips)</p> <p>Surface Seal: 2 to 7 feet (concrete) Well Monument: Flush with grade 612-inch steel monument (to be installed in 2021)</p>

Project: Former American Linen Supply
Project Number: 1413.001.05.501
Site Location: Seattle, WA
Logged By: B. Hecht/ K. Zygas
Ecology Well Tag: BLZ-217

Total Drilled Depth: 87.5 feet
Diameter of Boring: 8 inches
Drill Date: 2/07/2019
Drilled By: Cascade
Drill Method: Sonic

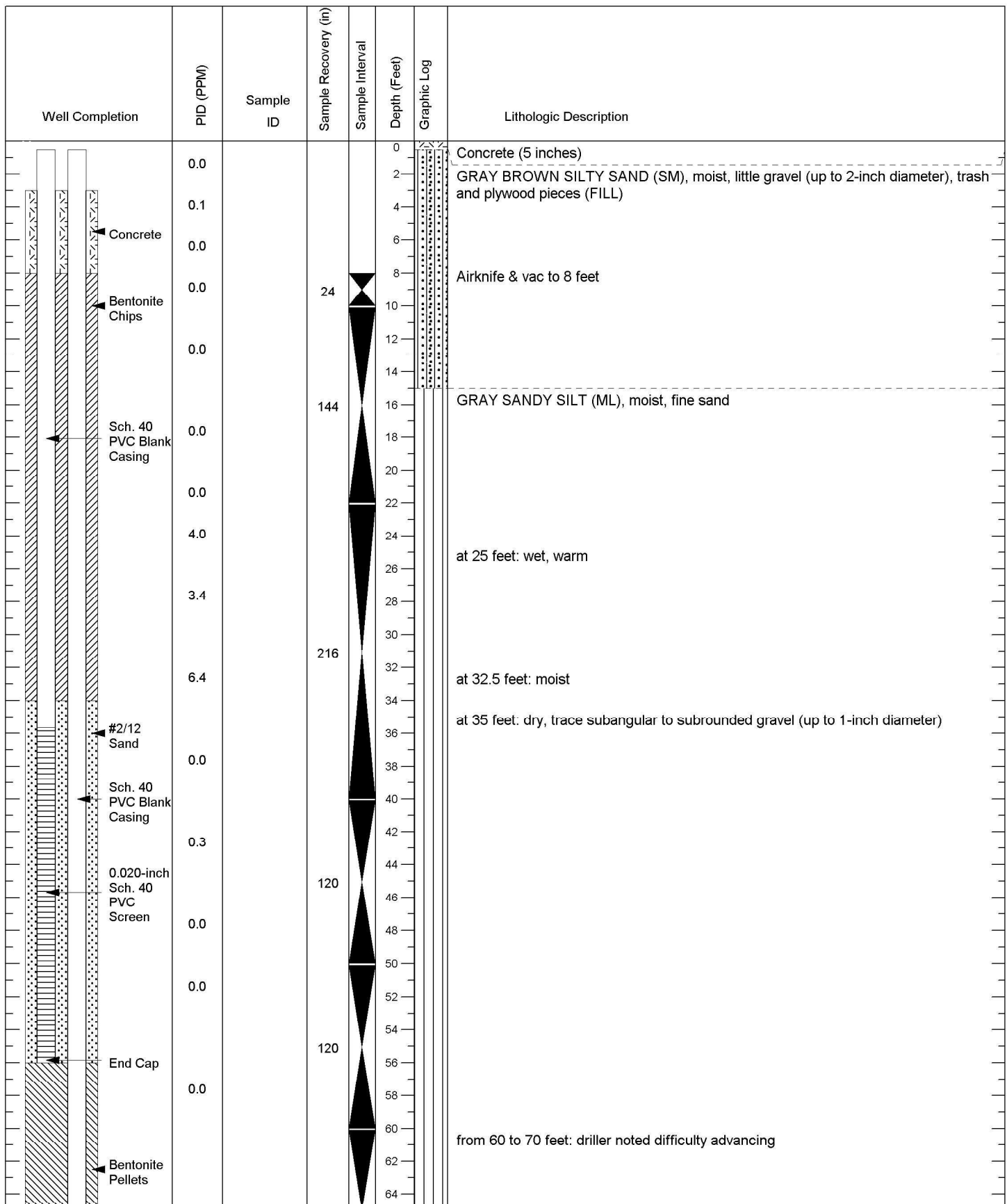

Project: Former American Linen Supply
Project Number: 1413.001.05.501
Site Location: Seattle, WA
Logged By: B. Hecht/ S. McKernan
Ecology Well Tag: BLZ-219

Total Drilled Depth: 86 feet
Diameter of Boring: 8 inches
Drill Date: 1/14/2019
Drilled By: Cascade
Drill Method: Sonic

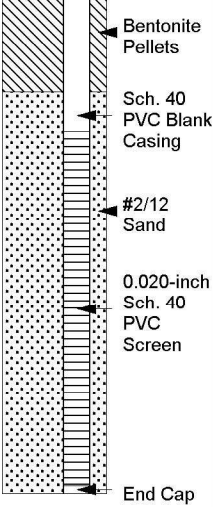

Well Completion	PID (PPM)	Sample ID	Sample Recovery (in)	Sample Interval	Depth (Feet)	Graphic Log	Lithologic Description
	0.0		120		66		
	0.0				68		
	0.0				70		GRAY SILTY SAND (SM), dry, hard, few subangular to subrounded gravel (up to 3/4-inch diameter)
	0.0				72		
	0.0				74		
	0.0				76		GRAY SAND WITH SILT (SP), moist
	0.0		192		78		
	0.0				80		SILTY SAND (SM), moist, soft
	0.0				82		
	0.0				84		
	0.0				86		
					88		Bottom of Boring at 86 feet
					90		Both wells completed in the same boring.
					92		PRB-A10 Well Completion Details:
					94		Total Well Depth: 56 feet
					96		Well Sump/End Cap: 55.7 to 56 feet
					98		Well Screen: 35.7 to 55.7 feet
					100		Well Riser: 0 to 35.7 feet
					102		Filter Pack: 34 to 56 feet
					104		Well Seal: 8 to 34 feet (hydrated bentonite chips)
					106		
					108		PRB-C10 Well Completion Details:
					110		Total Well Depth: 86 feet
					112		Well Sump/End Cap: 85.7 to 86 feet
					114		Well Screen: 70.7 to 85.7 feet
					116		Well Riser: 0 to 70.67 feet
					118		Filter Pack: 69 to 86 feet
					120		Well Seal: 56 to 69 feet (hydrated bentonite pellets)
					122		
					124		
					126		
					128		
					130		
							Surface Seal: 3 to 8 feet (concrete)
							Well Monument: Flush with grade 12-inch steel monument (to be installed in 2021)

Project: Former American Linen Supply
Project Number: 1413.001.05.501
Site Location: Seattle, WA
Logged By: B. Hecht/ S. McKernan
Ecology Well Tag: BLZ-219

Total Drilled Depth: 86 feet
Diameter of Boring: 8 inches
Drill Date: 1/14/2019
Drilled By: Cascade
Drill Method: Sonic

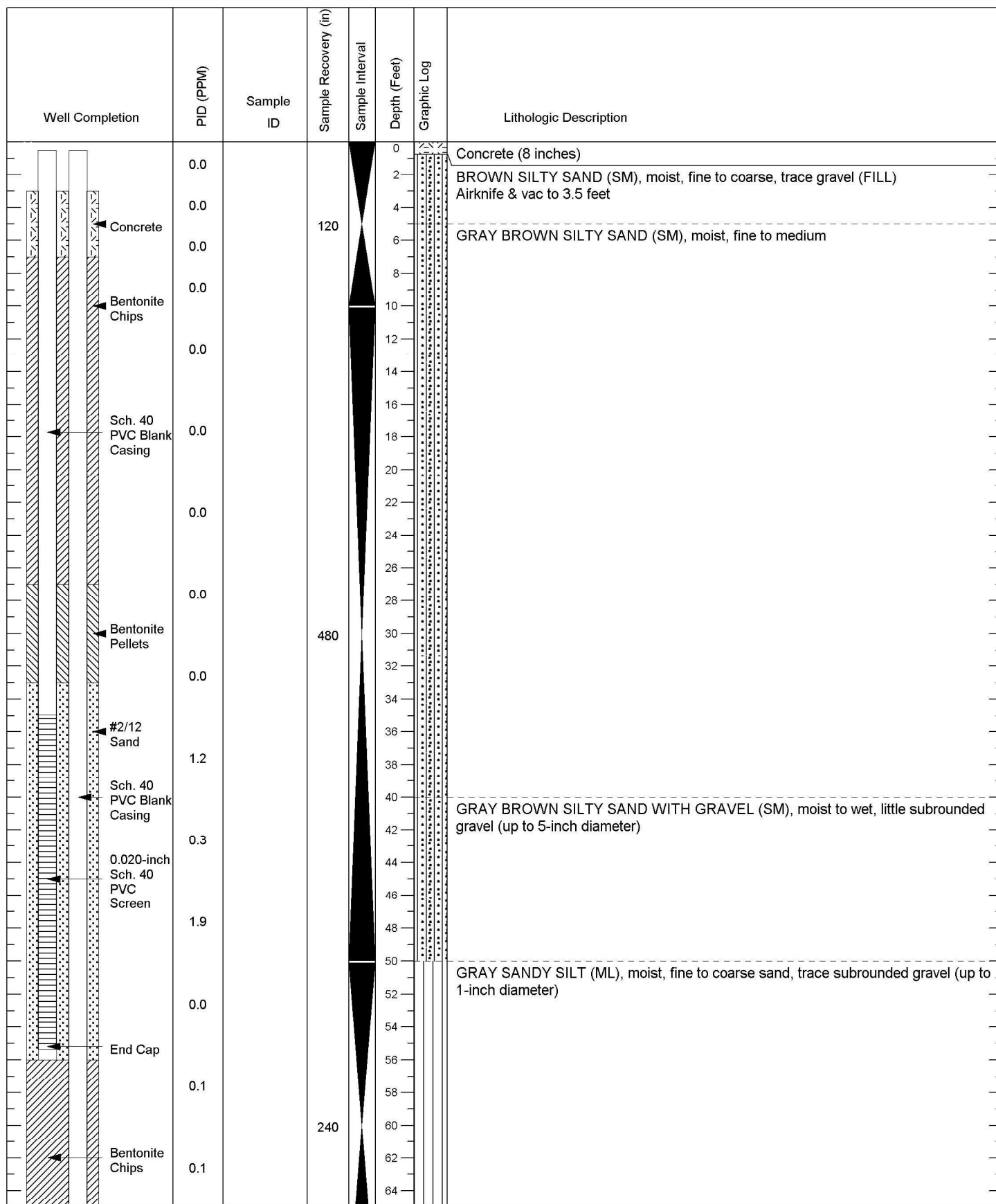

Project: Former American Linen Supply
Project Number: 1413.001.05.501
Site Location: Seattle, WA
Logged By: B. Hecht
Ecology Well Tag: BLZ-221

Total Drilled Depth: 86 feet
Diameter of Boring: 8 inches
Drill Date: 2/25/2019
Drilled By: Cascade
Drill Method: Sonic

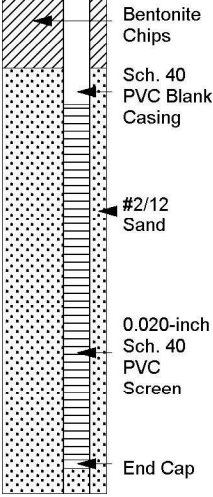

Well Completion	PID (PPM)	Sample ID	Sample Recovery (in)	Sample Interval	Depth (Feet)	Graphic Log	Lithologic Description
	0.1				66		
					68		
	0.0				70		at 70 feet: little gravel
					72		
	0.0				74		
					76		
	0.0		80		78		
					80		
	0.0				82		
					84		at 85 feet: fine to medium sand, rounded gravel, increased plasticity
	0.0				86		
					88		Bottom of Boring at 86 feet
					90		Both wells completed in the same boring.
					92		PRB-A11 Well Completion Details:
					94		Total Well Depth: 55.4 feet
					96		Well Sump/End Cap: 55 to 55.4 feet
					98		Well Screen: 35 to 55 feet
					100		Well Riser: 0 to 35 feet
					102		Filter Pack: 33 to 56 feet
					104		Well Seal: 7 to 27 feet (hydrated bentonite chips), 27 to 33 feet (hydrated bentonite pellets)
					106		
					108		PRB-C11 Well Completion Details:
					110		Total Well Depth: 84.9 feet
					112		Well Sump/End Cap: 84.5 to 84.9 feet
					114		Well Screen: 69.5 to 84.5 feet
					116		Well Riser: 0 to 69.5 feet
					118		Filter Pack: 68 to 86 feet
					120		Well Seal: 56 to 68 feet (hydrated bentonite chips)
					122		
					124		Surface Seal: 3 to 7 feet (concrete)
					126		Well Monument: Flush with grade 12-inch steel monument (to be installed in 2021)
					128		
					130		

Project: Former American Linen Supply
Project Number: 1413.001.05.501
Site Location: Seattle, WA
Logged By: B. Hecht
Ecology Well Tag: BLZ-221

Total Drilled Depth: 86 feet
Diameter of Boring: 8 inches
Drill Date: 2/25/2019
Drilled By: Cascade
Drill Method: Sonic

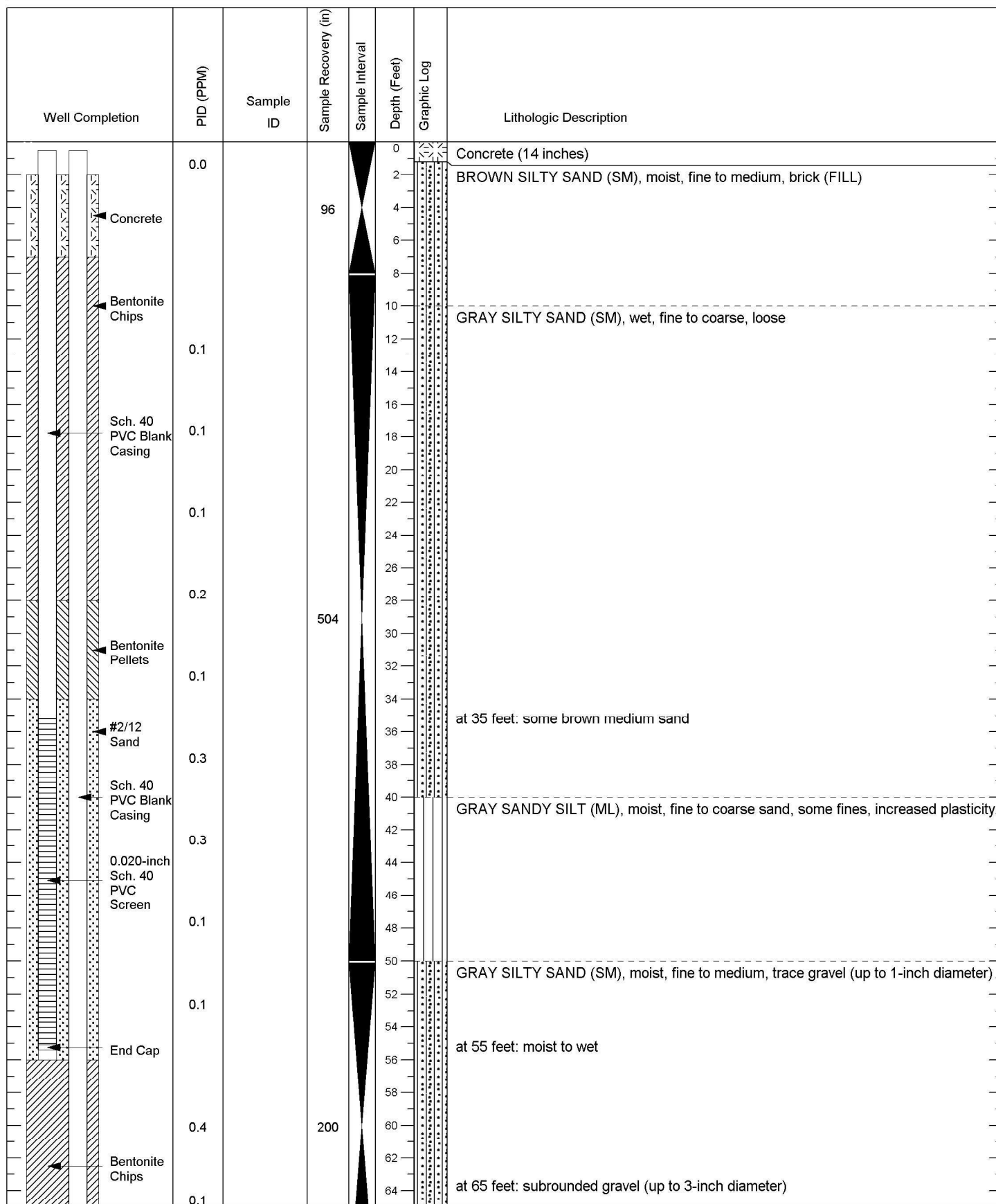

Project: Former American Linen Supply
Project Number: 1413.001.05.501
Site Location: Seattle, WA
Logged By: B. Hecht
Ecology Well Tag: BLZ-223

Total Drilled Depth: 86.5 feet
Diameter of Boring: 8 inches
Drill Date: 2/21/2019
Drilled By: Cascade
Drill Method: Sonic

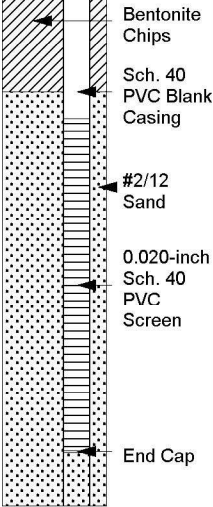

Well Completion	PID (PPM)	Sample ID	Sample Recovery (in)	Sample Interval	Depth (Feet)	Graphic Log	Lithologic Description
	0.2				66		
					68		
	0.1				70		
					72		
					74		
	0.2				76		
			180		78		
					80		
					82		
	0.1				84		
					86		at 85 feet: medium plasticity
					88		Bottom of Boring at 86.5 feet
					90		Both wells completed in the same boring.
					92		PRB-A12 Well Completion Details:
					94		Total Well Depth: 55.4 feet
					96		Well Sump/End Cap: 55.1 to 55.4 feet
					98		Well Screen: 35.1 to 55.1 feet
					100		Well Riser: 0 to 35.1 feet
					102		Filter Pack: 34 to 56 feet
					104		Well Seal: 7 to 28 feet (hydrated bentonite chips), 28 to 34 feet (hydrated bentonite pellets)
					106		PRB-C12 Well Completion Details:
					108		Total Well Depth: 84.2 feet
					110		Well Sump/End Cap: 84.1 to 84.2 feet
					112		Well Screen: 70.1 to 84.1 feet
					114		Well Riser: 0 to 70.1 feet
					116		Filter Pack: 69 to 86.5 feet
					118		Well Seal: 56 to 69 feet (hydrated bentonite chips)
					120		Surface Seal: 2 to 7 feet (concrete)
					122		Well Monument: Flush with grade 12-inch steel monument (to be installed in 2021)
					124		
					126		
					128		
					130		

Project: Former American Linen Supply
Project Number: 1413.001.05.501
Site Location: Seattle, WA
Logged By: B. Hecht
Ecology Well Tag: BLZ-223

Total Drilled Depth: 86.5 feet
Diameter of Boring: 8 inches
Drill Date: 2/21/2019
Drilled By: Cascade
Drill Method: Sonic



Well Completion	PID (PPM)	Sample ID	Sample Recovery (in)	Sample Interval	Depth (Feet)	Graphic Log	Lithologic Description
	0.0		24		0		Concrete (7 inches)
	0.3				2		BROWN SAND WITH SILT (SM), dry, loose, few subangular cobbles
	0.0				4		
	0.0				6		
	0.0				8		Airknife & vac to 7 feet
	0.0				10		
	0.0				12		MOTTLED GRAY AND BROWN SILTY SAND WITH GRAVEL (SM), wet, fine to coarse, little subangular to subrounded fine to coarse gravel
	0.0				14		
	0.0				16		
	0.0				18		
	2.6				20		
	1.0				22		
	0.1				24		
	0.1				26		GRAY SILTY SAND (SM), moist, dense, fine to medium sand, few subrounded to rounded fine to coarse gravel
	0.1				28		
	0.1				30		
	0.1				32		
	0.6				34		
	0.4				36		from 35 to 36 feet: sandier, little fines at 36 feet: some fines
	0.1				38		
	0.2				40		
	0.2				42		
	0.2				44		
	0.2				46		
	0.2				48		
	0.2				50		
	0.2				52		
	0.2				54		
	0.3				56		
	0.2				58		
	1.3				60		GRAY SILTY SAND (SM), wet
	0.3				62		
			554		64		

Project: Former American Linen Supply
Project Number: 1413.001.05.501
Site Location: Seattle, WA
Logged By: S. McKernan/ R. McLaughlin
Ecology Well Tag: BLZ-225

Total Drilled Depth: 87 feet
Diameter of Boring: 8 inches
Drill Date: 3/04/2019
Drilled By: Cascade
Drill Method: Sonic



Well Completion	PID (PPM)	Sample ID	Sample Recovery (in)	Sample Interval	Depth (Feet)	Graphic Log	Lithologic Description
	0.1				66		GRAY SANDY SILT (ML), moist, few subrounded to rounded fine to coarse gravel
	0.2				68		
	0.2				70		
	0.2				72		
	0.2				74		
	0.2				76		
	0.2				78		
	0.1				80		
	0.1				82		
	0.1				84		
	0.1				86		
					88		Bottom of Boring at 87 feet
					90		Both wells completed in the same boring.
					92		PRB-A13 Well Completion Details: Total Well Depth: 57.7 feet Well Sump/End Cap: 57.3 to 57.7 feet Well Screen: 37.3 to 57.3 feet Well Riser: 0 to 37.3 feet Filter Pack: 35 to 58 feet Well Seal: 6.5 to 29 feet (hydrated bentonite chips), 29 to 35 feet (hydrated bentonite pellets)
					94		
					96		
					98		
					100		
					102		
					104		
					106		
					108		
					110		
					112		PRB-C13 Well Completion Details: Total Well Depth: 87.2 feet Well Sump/End Cap: 86.9 to 87.2 feet Well Screen: 71.9 to 86.9 feet Well Riser: 0 to 71.9 feet Filter Pack: 71 to 87.5 feet Well Seal: 58 to 71 feet (hydrated bentonite chips)
					114		
					116		
					118		
					120		
					122		
					124		
					126		
					128		
					130		
							Surface Seal: 2 to 6.5 feet (concrete) Well Monument: Flush with grade 12-inch steel monument (to be installed in 2021)

Project: Former American Linen Supply
 Project Number: 1413.001.05.501
 Site Location: Seattle, WA
 Logged By: S. McKernan/ R. McLaughlin
 Ecology Well Tag: BLZ-225

Total Drilled Depth: 87 feet
 Diameter of Boring: 8 inches
 Drill Date: 3/04/2019
 Drilled By: Cascade
 Drill Method: Sonic

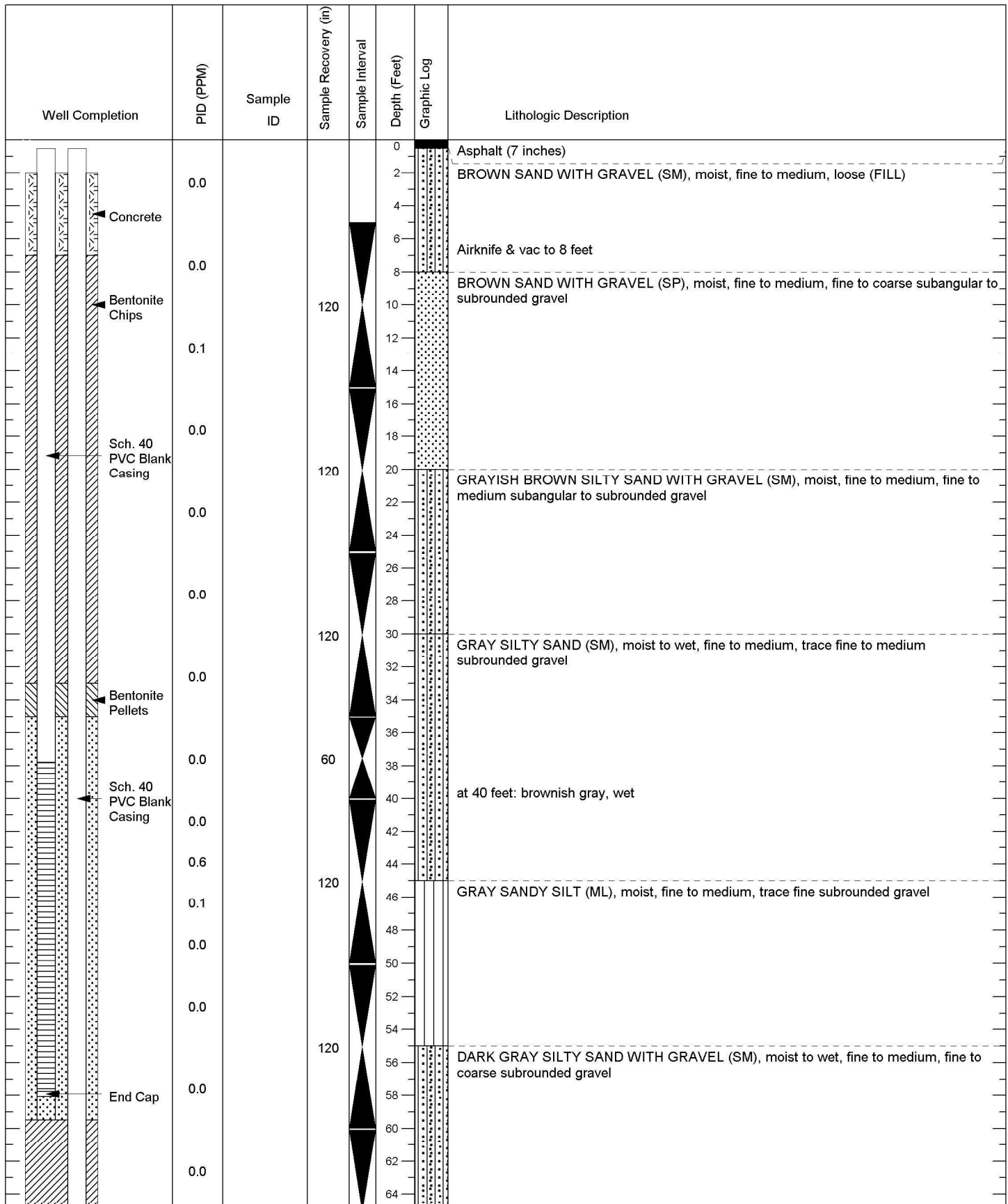

Project: Former American Linen Supply
Project Number: 1413.001.05.501
Site Location: Seattle, WA
Logged By: K. Springstead
Ecology Well Tag:

Total Drilled Depth: 90 feet
Diameter of Boring: 8 inches
Drill Date: 8/20/2020 - 8/24/2020
Drilled By: Cascade
Drill Method: Sonic

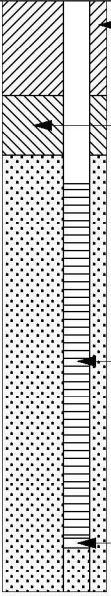

Well Completion	PID (PPM)	Sample ID	Sample Recovery (in)	Sample Interval	Depth (Feet)	Graphic Log	Lithologic Description
	0.0		120		66		DARK GRAY SILTY SAND (SM), moist to wet, fine to medium
					68		
					70		
	0.1				72		
					74		
			120		76		DARK GRAY SILTY SAND (SM), wet, fine to medium, increased sand content
	0.0				78		
	0.0				80		
					82		
	0.0		120		84		
					86		DARK GRAY SANDY SILT (ML), moist to wet, fine to medium
					88		
					90		Bottom of Boring at 90 feet
					92		Both wells completed in the same boring.
					94		PRB-A14 Well Completion Details:
					96		Total Well Depth: 58.1 feet
					98		Well Sump/End Cap: 57.8 to 58.1 feet
					100		Well Screen: 37.8 to 57.8 feet
					102		Well Riser: 0 to 37.8 feet
					104		Filter Pack: 35 to 59.5 feet
					106		Well Seal: 7 to 33 feet (hydrated bentonite chips), 33 to 35 feet (hydrated bentonite pellets)
					108		PRB-C14 Well Completion Details:
					110		Total Well Depth: 88.1 feet
					112		Well Sump/End Cap: 87.7 to 88.1 feet
					114		Well Screen: 72.7 to 87.7 feet
					116		Well Riser: 0 to 72.7 feet
					118		Filter Pack: 71.5 to 90 feet
					120		Well Seal: 59.5 to 69 feet (hydrated bentonite chips), 69 to 71.5 feet (hydrated bentonite pellets)
					122		Surface Seal: 2 to 7 feet (concrete)
					124		Well Monument: Flush with grade 12-inch steel monument (to be installed in 2021)
					126		
					128		
					130		

Project: Former American Linen Supply
Project Number: 1413.001.05.501
Site Location: Seattle, WA
Logged By: K. Springstead
Ecology Well Tag:

Total Drilled Depth: 90 feet
Diameter of Boring: 8 inches
Drill Date: 8/20/2020 - 8/24/2020
Drilled By: Cascade
Drill Method: Sonic

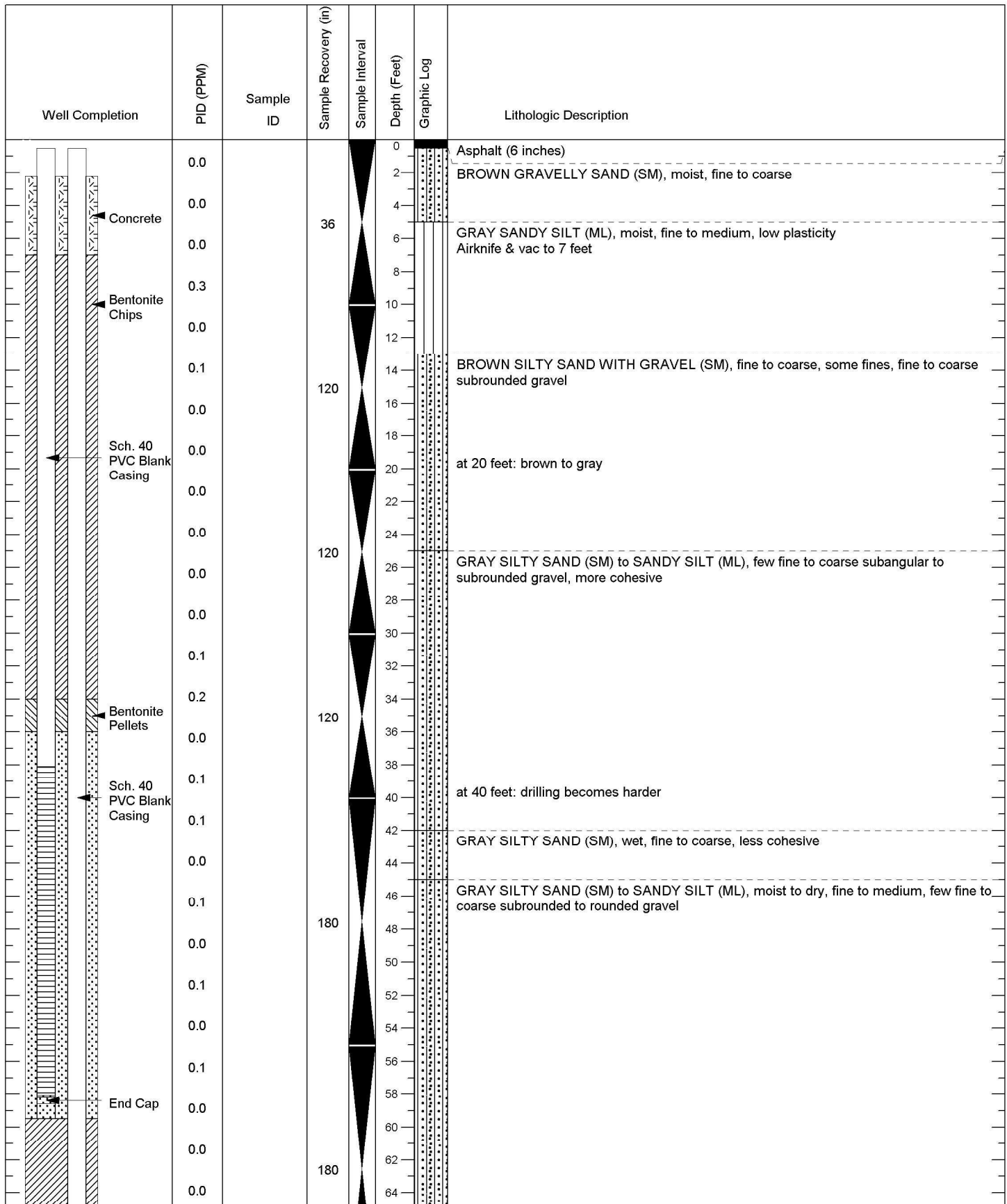

Project: Former American Linen Supply
Project Number: 1413.001.05.501
Site Location: Seattle, WA
Logged By: R. McLaughlin/ B. Hecht
Ecology Well Tag:

Total Drilled Depth: 89 feet
Diameter of Boring: 8.5 inches
Drill Date: 8/14/2020 - 8/18/2020
Drilled By: Cascade
Drill Method: Sonic



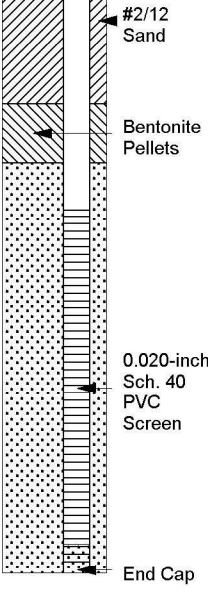



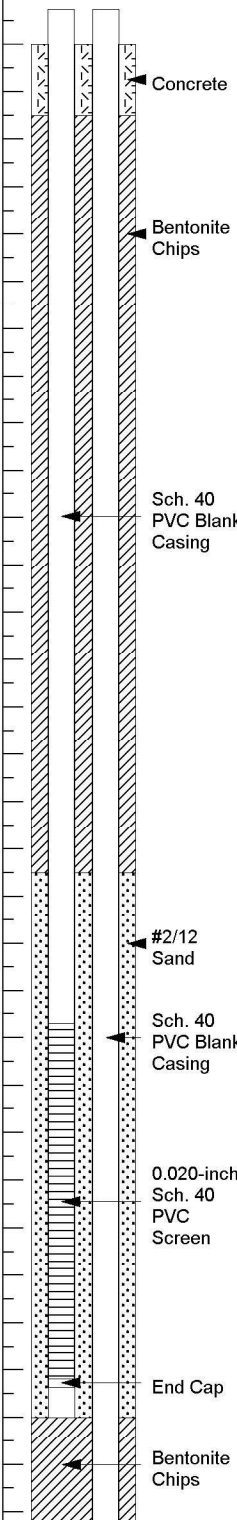

Well Completion	PID (PPM)	Sample ID	Sample Recovery (in)	Sample Interval	Depth (Feet)	Graphic Log	Lithologic Description
	0.0				66		
	0.0				68		
	0.1				70		at 70 feet: very hard drilling
	0.0				72		
	0.0		120		74		
	0.0				76		
	0.0				78		at 78 feet: one to two-foot silt layer
	0.0				80		
	0.1				82		
	0.0		108		84		at 85 feet: sandier, less cohesive
	0.0				86		
	0.0				88		
					90		Bottom of Boring at 89 feet
					92		Both wells completed in the same boring.
					94		PRB-A15 Well Completion Details:
					96		Total Well Depth: 58.6 feet
					98		Well Sump/End Cap: 58.2 to 58.6 feet
					100		Well Screen: 38.1 to 57.2 feet
					102		Well Riser: 0 to 38.1 feet
					104		Filter Pack: 36 to 59.5 feet
					106		Well Seal: 7 to 34 feet (hydrated bentonite chips), 34 to 36 feet (hydrated bentonite pellets)
					108		PRB-C15 Well Completion Details:
					110		Total Well Depth: 89.4 feet
					112		Well Sump/End Cap: 89.1 to 89.4 feet
					114		Well Screen: 74.0 to 89.1 feet
					116		Well Riser: 0 to 74.0 feet
					118		Filter Pack: 72 to 89 feet
					120		Well Seal: 59.5 to 69.5 feet (hydrated bentonite chips), 69.5 to 72 feet (hydrated bentonite pellets)
					122		Surface Seal: 2.2 to 7 feet (concrete)
					124		Well Monument: Flush with grade 12-inch steel monument (to be installed in 2021)
					126		
					128		
					130		

Project: Former American Linen Supply
Project Number: 1413.001.05.501
Site Location: Seattle, WA
Logged By: R. McLaughlin/ B. Hecht
Ecology Well Tag:

Total Drilled Depth: 89 feet
Diameter of Boring: 8.5 inches
Drill Date: 8/14/2020 - 8/18/2020
Drilled By: Cascade
Drill Method: Sonic



Well Completion	PID (PPM)	Sample ID	Sample Recovery (in)	Sample Interval	Depth (Feet)	Graphic Log	Lithologic Description
 <p>Concrete</p> <p>Bentonite Chips</p> <p>Sch. 40 PVC Blank Casing</p> <p>#2/12 Sand</p> <p>Sch. 40 PVC Blank Casing</p> <p>0.020-inch Sch. 40 PVC Screen</p> <p>End Cap</p> <p>Bentonite Chips</p>			24		0		SANDY GRAVEL, (FILL)
	0.1				2		BROWN SILTY SAND WITH GRAVEL (SM), moist, some cobbles
	0.1				4		Airknife & vac to 8 feet
	0.0				6		LIGHT BROWN SILTY SAND (SM), wet, little fines, few subangular to subrounded fine gravel
	0.0				8		
	0.0				10		
	0.0				12		
	0.0				14		
	0.0				16		
	0.0				18		at 17 feet: some gravel and cobbles
	0.0				20		
	0.0				22		
	0.0				24		
	0.0				26		
	0.0				28		GRAY SILTY SAND (SM), moist, dense, fine to medium, some fines, few subangular to subrounded fine to coarse gravel, very consolidated
	0.0				30		
	0.0				32		
	0.0				34		
	0.0				36		
	0.0				38		
	0.0				40		
	0.1				42		
	0.1				44		
	0.0				46		GRAY SANDY SILT (ML), moist, few subrounded to rounded fine to coarse gravel, very consolidated
	1.0				48		
	0.0				50		
	0.0				52		
	0.0				54		
	0.0				56		
	0.0				58		
	0.0				60		
	0.0				62		
	0.1				64		

Project: Former American Linen Supply
Project Number: 1413.001.05.501
Site Location: Seattle, WA
Logged By: R. McLaughlin
Ecology Well Tag: BLZ-229

Total Drilled Depth: 90.5 feet
Diameter of Boring: 8 inches
Drill Date: 3/07/2019
Drilled By: Cascade
Drill Method: Sonic



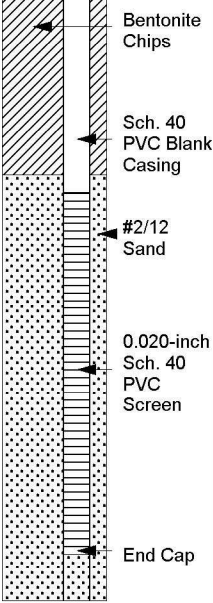







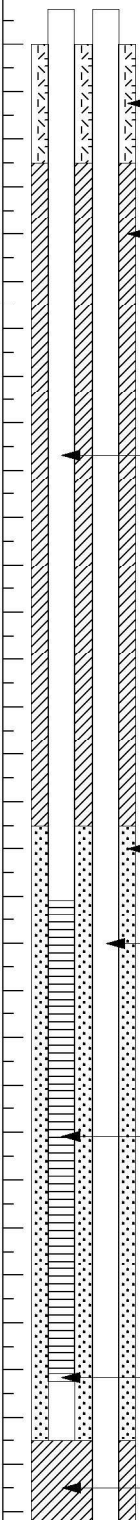

























Well Completion	PID (PPM)	Sample ID	Sample Recovery (in)	Sample Interval	Depth (Feet)	Graphic Log	Lithologic Description
	0.0				66		
	0.0				68		
	0.0		396		70		GRAY SILTY SAND (SM), wet, little fines, few subrounded to rounded fine to coarse gravel, very consolidated
	0.0				72		
	0.0				74		
	0.0				76		
	0.0				78		GRAY SANDY SILT (ML), moist, very hard, few subrounded to rounded fine to coarse gravel
	0.0				80		
	0.0				82		
	0.0				84		
	0.0				86		GRAY SILTY SAND WITH GRAVEL (SM), wet, fine to coarse, little subangular to rounded fine to coarse gravel
	0.0				88		
	0.0				90		
					92		Bottom of Boring at 90.5 feet
					94		Both wells completed in the same boring.
					96		PRB-A16 Well Completion Details:
					98		Total Well Depth: 58.7 feet
					100		Well Sump/End Cap: 58.4 to 58.7 feet
					102		Well Screen: 43.4 to 58.4 feet
					104		Well Riser: 0 to 43.4 feet
					106		Filter Pack: 37 to 60 feet
					108		Well Seal: 5 to 37 feet (hydrated bentonite chips)
					110		PRB-C16 Well Completion Details:
					112		Total Well Depth: 88.54 feet
					114		Well Sump/End Cap: 88.2 to 88.54 feet
					116		Well Screen: 73.2 to 88.2 feet
					118		Well Riser: 0 to 73.2 feet
					120		Filter Pack: 72.5 to 90.5 feet
					122		Well Seal: 60 to 72.5 feet (hydrated bentonite chips)
					124		Surface Seal: 2 to 5 feet (concrete)
					126		Well Monument: Flush with grade 12-inch steel monument (to be installed in 2021)
					128		
					130		

Project: Former American Linen Supply
Project Number: 1413.001.05.501
Site Location: Seattle, WA
Logged By: R. McLaughlin
Ecology Well Tag: BLZ-229

Total Drilled Depth: 90.5 feet
Diameter of Boring: 8 inches
Drill Date: 3/07/2019
Drilled By: Cascade
Drill Method: Sonic



Well Completion	PID (PPM)	Sample ID	Sample Recovery (in)	Sample Interval	Depth (Feet)	Graphic Log	Lithologic Description
	0.0				0		SANDY GRAVEL (FILL)
	0.0				2		
Concrete					4		
	0.0				6		
Bentonite Chips					8		Airknife & vac to 8 feet
	0.0				10		BROWN SILTY SAND (SM), moist, few subangular to subrounded fine to coarse gravel
	0.1				12		
	0.1				14		
Sch. 40 PVC Blank Casing					16		
	0.1				18		
	0.1				20		GRAY SILTY SAND (SM), moist, fine to coarse, few subangular to subrounded fine to coarse gravel
	0.1				22		
	0.1				24		
	0.1				26		
	0.1				28		
	0.1				30		
	0.3				32		
	1.0				34		
#2/12 Sand					36		
	0.4				38		GRAY SANDY SILT (ML), moist, fine to medium sand, few subrounded to rounded gravel, very consolidated
Sch. 40 PVC Blank Casing					40		
	0.2				42		
	0.4				44		
0.020-inch Sch. 40 PVC Screen					46		
	0.1				48		at 48 feet: moist to dry, few to little gravel
	0.1				50		No recovery from 50 to 65 feet
					52		
					54		
					56		
					58		
End Cap					60		
					62		
Bentonite Chips					64		

Project: Former American Linen Supply
Project Number: 1413.001.05.501
Site Location: Seattle, WA
Logged By: R. McLaughlin/ A. Witt
Ecology Well Tag: BLZ-231

Total Drilled Depth: 91.5 feet
Diameter of Boring: 8 inches
Drill Date: 3/08/2019 to 3/12/2019
Drilled By: Cascade
Drill Method: Sonic

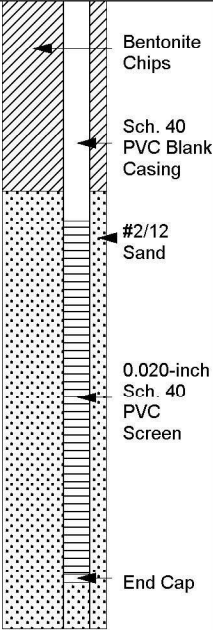

Well Completion	PID (PPM)	Sample ID	Sample Recovery (in)	Sample Interval	Depth (Feet)	Graphic Log	Lithologic Description
	0.0		288		66		GRAY SANDY SILT WITH GRAVEL (ML), moist, little subrounded to rounded fine to coarse gravel
	0.5				68		
	0.1				70		
	0.0				72		
	0.0				74		
	0.0				76		
	0.0				78		
	0.0				80		
	0.0				82		
	0.0				84		
	0.0				86		
	0.0				88		
	0.0				90		
					92		
					94		
					96		
					98		
					100		
					102		
					104		
					106		Bottom of Boring at 91.5 feet
					108		Both wells completed in the same boring.
					110		PRB-A17 Well Completion Details:
					112		Total Well Depth: 58.5 feet
					114		Well Sump/End Cap: 58.2 to 58.5 feet
					116		Well Screen: 38.2 to 58.2 feet
					118		Well Riser: 0 to 38.2 feet
					120		Filter Pack: 35 to 61 feet
					122		Well Seal: 7 to 35 feet (hydrated bentonite chips)
					124		PRB-C17 Well Completion Details:
					126		Total Well Depth: 89.6 feet
					128		Well Sump/End Cap: 89.3 to 89.6 feet
					130		Well Screen: 74.3 to 89.3 feet
							Well Riser: 0 to 74.3 feet
							Filter Pack: 73 to 91.5 feet
							Well Seal: 63 to 73 feet (hydrated bentonite chips)
							Surface Seal: 2 to 7 feet (concrete)
							Well Monument: Flush with grade 12-inch steel monument (to be installed in 2021)

Project: Former American Linen Supply
 Project Number: 1413.001.05.501
 Site Location: Seattle, WA
 Logged By: R. McLaughlin/ A. Witt
 Ecology Well Tag: BLZ-231

Total Drilled Depth: 91.5 feet
 Diameter of Boring: 8 inches
 Drill Date: 3/08/2019 to 3/12/2019
 Drilled By: Cascade
 Drill Method: Sonic

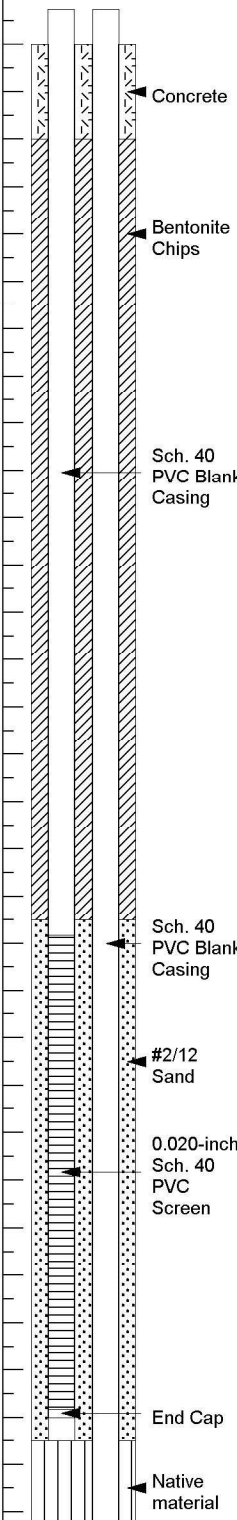

Well Completion	PID (PPM)	Sample ID	Sample Recovery (in)	Sample Interval	Depth (Feet)	Graphic Log	Lithologic Description
 <p>Concrete</p> <p>Bentonite Chips</p> <p>Sch. 40 PVC Blank Casing</p> <p>Sch. 40 PVC Blank Casing</p> <p>#2/12 Sand</p> <p>0.020-inch Sch. 40 PVC Screen</p> <p>End Cap</p> <p>Native material</p>	0.0				0		Concrete (1 foot)
					2		SANDY GRAVEL FILL
	0.0				8		BROWN SILTY SAND WITH GRAVEL (SM), moist, little subangular to subrounded fine to coarse gravel
	0.0				10		Airknife & vac to 7.5 feet
	0.0				12		BROWN SILTY SAND (SM), moist, fine
	0.0				14		
	0.0				16		at 16 feet: fine to medium
	0.0				18		
	0.0				20		
	(17.1)				22		BROWN/TAN SILT WITH SAND (ML), moist, few fine sand
	0.2				24		
	0.0				26		
	0.0		420		28		GRAY SILTY SAND (SM), moist, fine to medium, few subangular to subrounded fine gravel
	0.0				30		
	0.0				32		
	0.0				34		
	0.0				36		
	0.0				38		
	0.0				40		GRAY SANDY SILT (ML), moist, fine to medium sand, few subrounded to rounded fine to coarse gravel
	0.0				42		
	0.0				44		
	0.0				46		
	0.3				48		
	0.2		60		50		at 50 feet: very consolidated
	0.1				52		
	0.2				54		
	0.0				56		
	0.0				58		
	0.0		180		60		
	0.0				62		
	0.0				64		

Project: Former American Linen Supply
Project Number: 1413.001.05.501
Site Location: Seattle, WA
Logged By: R. McLaughlin/ A. Witt
Ecology Well Tag: BLZ-233

Total Drilled Depth: 93 feet
Diameter of Boring: 8 inches
Drill Date: 3/14/2019
Drilled By: Cascade
Drill Method: Sonic

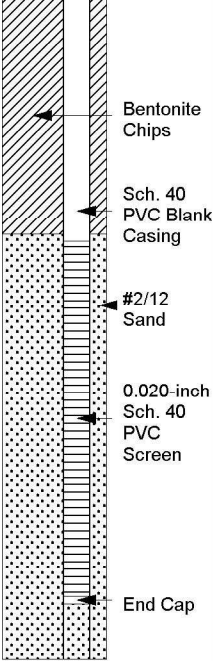

Well Completion	PID (PPM)	Sample ID	Sample Recovery (in)	Sample Interval	Depth (Feet)	Graphic Log	Lithologic Description
	0.0				66		
	0.0				68		
	0.1				70		
	0.1				72		
	0.0		208		74		
	0.0				76		
	0.0				78		
	0.0				80		
	0.0				82		GRAY/BROWN SILTY SAND WITH GRAVEL (SM), wet, little subangular to subrounded fine to coarse gravel
	0.0				84		
	0.0				86		GRAY SILTY SAND (SM)
	0.0				88		
	0.8		88		90		
	(1.0)				92		BROWN SILTY SAND (SM) to SAND WITH SILT (SP)
					94		Bottom of Boring at 93 feet Native material in place from 61 to 65 feet. Both wells completed in the same boring.
					96		
					98		PRB-A18 Well Completion Details: Total Well Depth: 60 feet Well Sump/End Cap: 59.7 to 60 feet Well Screen: 39.7 to 59.7 feet Well Riser: 0 to 39.7 feet Filter Pack: 39 to 61 feet Well Seal: 6 to 39 feet (hydrated bentonite chips)
					100		
					102		
					104		
					106		
					108		PRB-C18 Well Completion Details: Total Well Depth: 90.6 feet Well Sump/End Cap: 90.3 to 90.6 feet Well Screen: 75.3 to 90.3 feet Well Riser: 0 to 75.3 feet Filter Pack: 75 to 93 feet Well Seal: 65 to 75 feet (hydrated bentonite chips)
					110		
					112		
					114		
					116		Surface Seal: 2 to 6 feet (concrete) Well Monument: Flush with grade 12-inch steel monument (to be installed in 2021)
					118		
					120		
					122		
					124		
					126		
					128		
					130		

Project: Former American Linen Supply
Project Number: 1413.001.05.501
Site Location: Seattle, WA
Logged By: R. McLaughlin/ A. Witt
Ecology Well Tag: BLZ-233

Total Drilled Depth: 93 feet
Diameter of Boring: 8 inches
Drill Date: 3/14/2019
Drilled By: Cascade
Drill Method: Sonic

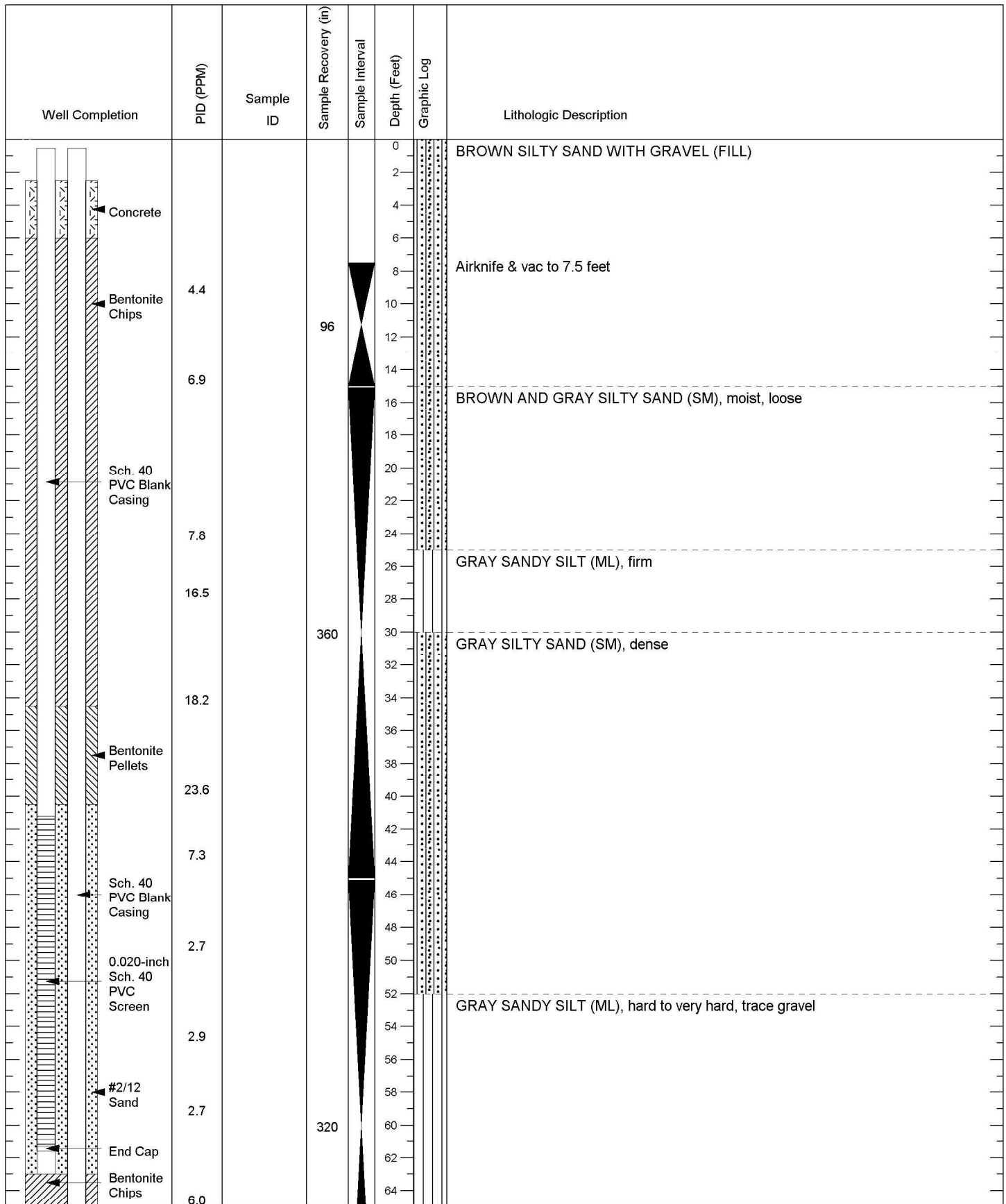

Project: Former American Linen Supply
Project Number: 1413.001.05.501
Site Location: Seattle, WA
Logged By: R. McLaughlin/ S. McKernan
Ecology Well Tag: BLZ-235

Total Drilled Depth: 95 feet
Diameter of Boring: 8 inches
Drill Date: 3/19/2019
Drilled By: Cascade
Drill Method: Sonic



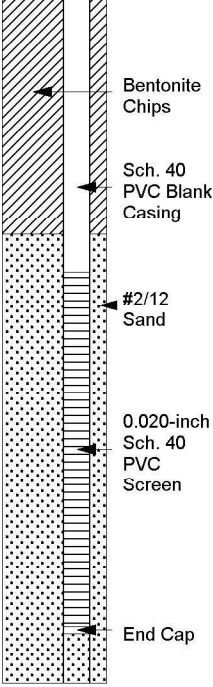

Well Completion	PID (PPM)	Sample ID	Sample Recovery (in)	Sample Interval	Depth (Feet)	Graphic Log	Lithologic Description
	0.4				66		
					68		
					70		
					72		
					74		
					76		
	4.7				78		
					80		
					82		
	1.6				84		GRAY SILTY SAND (SM), very dense
					86		GRAY SAND WITH SILT (SM)
	3.7				88		
					90		at 90 feet: fine to medium sand
	2.7				92		
					94		
					96		Bottom of Boring at 95 feet
					98		Both wells completed in the same boring.
					100		PRB-A19 Well Completion Details:
					102		Total Well Depth: 61.6 feet
					104		Well Sump/End Cap: 61.3 to 61.6 feet
					106		Well Screen: 41.2 to 61.3 feet
					108		Well Riser: 0 to 41.2 feet
					110		Filter Pack: 40.5 to 63 feet
					112		Well Seal: 6 to 34.5 feet (hydrated bentonite chips), 34.5 to 40.5 (hydrated bentonite pellets)
					114		PRB-C19 Well Completion Details:
					116		Total Well Depth: 91.9 feet
					118		Well Sump/End Cap: 91.6 to 91.9 feet
					120		Well Screen: 76.6 to 91.6 feet
					122		Well Riser: 0 to 76.6 feet
					124		Filter Pack: 75 to 94 feet
					126		Well Seal: 63 to 75 feet (hydrated bentonite chips)
					128		Surface Seal: 2.5 to 6 feet (concrete)
					130		Well Monument: Flush with grade 12-inch steel monument (to be installed in 2021)

Project: Former American Linen Supply
Project Number: 1413.001.05.501
Site Location: Seattle, WA
Logged By: R. McLaughlin/ S. McKernan
Ecology Well Tag: BLZ-235

Total Drilled Depth: 95 feet
Diameter of Boring: 8 inches
Drill Date: 3/19/2019
Drilled By: Cascade
Drill Method: Sonic

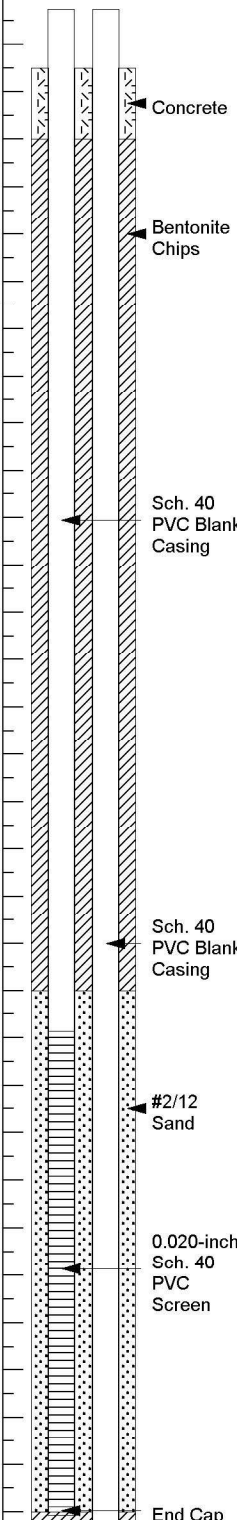

Well Completion	PID (PPM)	Sample ID	Sample Recovery (in)	Sample Interval	Depth (Feet)	Graphic Log	Lithologic Description
 <p>Concrete</p> <p>Bentonite Chips</p> <p>Sch. 40 PVC Blank Casing</p> <p>Sch. 40 PVC Blank Casing</p> <p>#2/12 Sand</p> <p>0.020-inch Sch. 40 PVC Screen</p> <p>End Cap</p>					0 2 4 6 8 10 12 14 16 18 20 22 24 26 28 30 32 34 36 38 40 42 44 46 48 50 52 54 56 58 60 62 64		<p>SANDY GRAVEL (FILL)</p> <p>BROWN SILTY SAND WITH GRAVEL (SM) Airknife & vac to 7.5 feet</p> <p>GRAY SILTY SAND (SM), moist, fine to coarse, some subangular to subrounded fine to coarse gravel</p> <p>GRAY SANDY SILT (ML), moist, fine to coarse sand, some subangular to subrounded gravel</p> <p>at 50 feet: few subangular to subrounded gravel</p>

Project: Former American Linen Supply
Project Number: 1413.001.05.501
Site Location: Seattle, WA
Logged By: R. McLaughlin/ A. Witt
Ecology Well Tag: BLZ-237

Total Drilled Depth: 94
Diameter of Boring: 8 inches
Drill Date: 3/15/2019
Drilled By: Cascade
Drill Method: Sonic





Well Completion	PID (PPM)	Sample ID	Sample Recovery (in)	Sample Interval	Depth (Feet)	Graphic Log	Lithologic Description
					66		GRAY SILTY SAND (SM), few subangular to subrounded gravel
					68		
					70		
					72		
					74		
					76		
					78		
					80		GRAY SANDY SILT (ML), moist, some gravel (up to 0.5 inch diameter)
					82		
					84		
					86		
					88		
					90		GRAY SILTY SAND (SM), wet, little gravel
					92		
					94		Bottom of Boring at 93.5 feet
					96		Both wells completed in the same boring.
					98		
					100		PRB-A20 Well Completion Details:
					102		Total Well Depth: 64.1 feet
					104		Well Sump/End Cap: 63.8 to 64.1 feet
					106		Well Screen: 43.7 to 63.8 feet
					108		Well Riser: 0 to 43.7 feet
					110		Filter Pack: 42 to 64 feet
					112		Well Seal: 6 to 42 feet (hydrated bentonite chips)
					114		
					116		PRB-C20 Well Completion Details:
					118		Total Well Depth: 93.6 feet
					120		Well Sump/End Cap: 93.2 to 93.6 feet
					122		Well Screen: 78.2 to 93.2 feet
					124		Well Riser: 0 to 78.2 feet
					126		Filter Pack: 77 to 93.1 feet
					128		Well Seal: 64 to 77 feet (hydrated bentonite chips)
					130		
							Surface Seal: 3 to 6 feet (concrete)
							Well Monument: Flush with grade 12-inch steel monument (to be installed in 2021)

Project: Former American Linen Supply
 Project Number: 1413.001.05.501
 Site Location: Seattle, WA
 Logged By: R. McLaughlin/ A. Witt
 Ecology Well Tag: BLZ-237

Total Drilled Depth: 94
 Diameter of Boring: 8 inches
 Drill Date: 3/15/2019
 Drilled By: Cascade
 Drill Method: Sonic

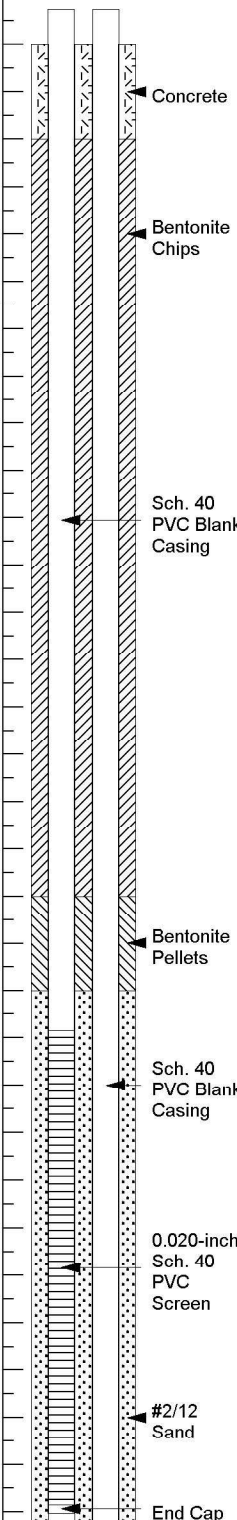

Well Completion	PID (PPM)	Sample ID	Sample Recovery (in)	Sample Interval	Depth (Feet)	Graphic Log	Lithologic Description
 Concrete Bentonite Chips Sch. 40 PVC Blank Casing Bentonite Pellets Sch. 40 PVC Blank Casing 0.020-inch Sch. 40 PVC Screen #2/12 Sand End Cap	0.0 0.1 0.0 0.1 0.0 0.0 0.0 0.1 0.1 0.0 0.0 0.1 0.1				0 2 4 6 8 10 12 14 16 18 20 22 24 26 28 30 32 34 36 38 40 42 44 46 48 50 52 54 56 58 60 62 64		GRAY SANDY GRAVEL FILL Airknife & vac to 5 feet BROWN SILTY SAND (SM), moist, fine to medium, few subangular to subrounded fine to coarse gravel at 20 feet: brown at 30 feet: gray at 40 feet: fine to coarse sand at 60 feet: decreasing sand content

Project: Former American Linen Supply
Project Number: 1413.001.05.501
Site Location: Seattle, WA
Logged By: A. Witt
Ecology Well Tag: BLZ-239

Total Drilled Depth: 96 feet
Diameter of Boring: 8 inches
Drill Date: 3/16/2019
Drilled By: Cascade
Drill Method: Sonic

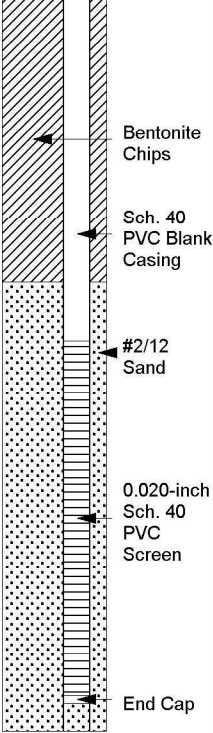

Well Completion	PID (PPM)	Sample ID	Sample Recovery (in)	Sample Interval	Depth (Feet)	Graphic Log	Lithologic Description
	0.0				66		
	0.1				68		
	0.0				70		
	0.1				72		
	0.0				74		
	0.1				76		GRAY SANDY SILT (ML), moist, few subangular to subrounded fine to coarse gravel
	0.0				78		
	0.1				80		GRAY SILTY SAND (SM), moist, some gravel
	0.0				82		
	0.1				84		
	0.0				86		
	0.1				88		
	0.0				90		
	0.1				92		
	0.0				94		
	0.1				96		Bottom of Boring at 96 feet
					98		Both wells completed in the same boring.
					100		PRB-A21 Well Completion Details:
					102		Total Well Depth: 64 feet
					104		Well Sump/End Cap: 63.7 to 64 feet
					106		Well Screen: 43.7 to 63.7 feet
					108		Well Riser: 0 to 43.7 feet
					110		Filter Pack: 42 to 65 feet
					112		Well Seal: 6 to 38 feet (hydrated bentonite chips), 38 to 42 (hydrated bentonite pellets)
					114		PRB-C21 Well Completion Details:
					116		Total Well Depth: 94.8 feet
					118		Well Sump/End Cap: 94.5 to 94.8 feet
					120		Well Screen: 79.5 to 94.5 feet
					122		Well Riser: 0 to 79.5 feet
					124		Filter Pack: 77 to 96 feet
					126		Well Seal: 65 to 77 feet (hydrated bentonite chips)
					128		Surface Seal: 2 to 6 feet (concrete)
					130		Well Monument: Flush with grade 12-inch steel monument (to be installed in 2021)

Project: Former American Linen Supply
Project Number: 1413.001.05.501
Site Location: Seattle, WA
Logged By: A. Witt
Ecology Well Tag: BLZ-239

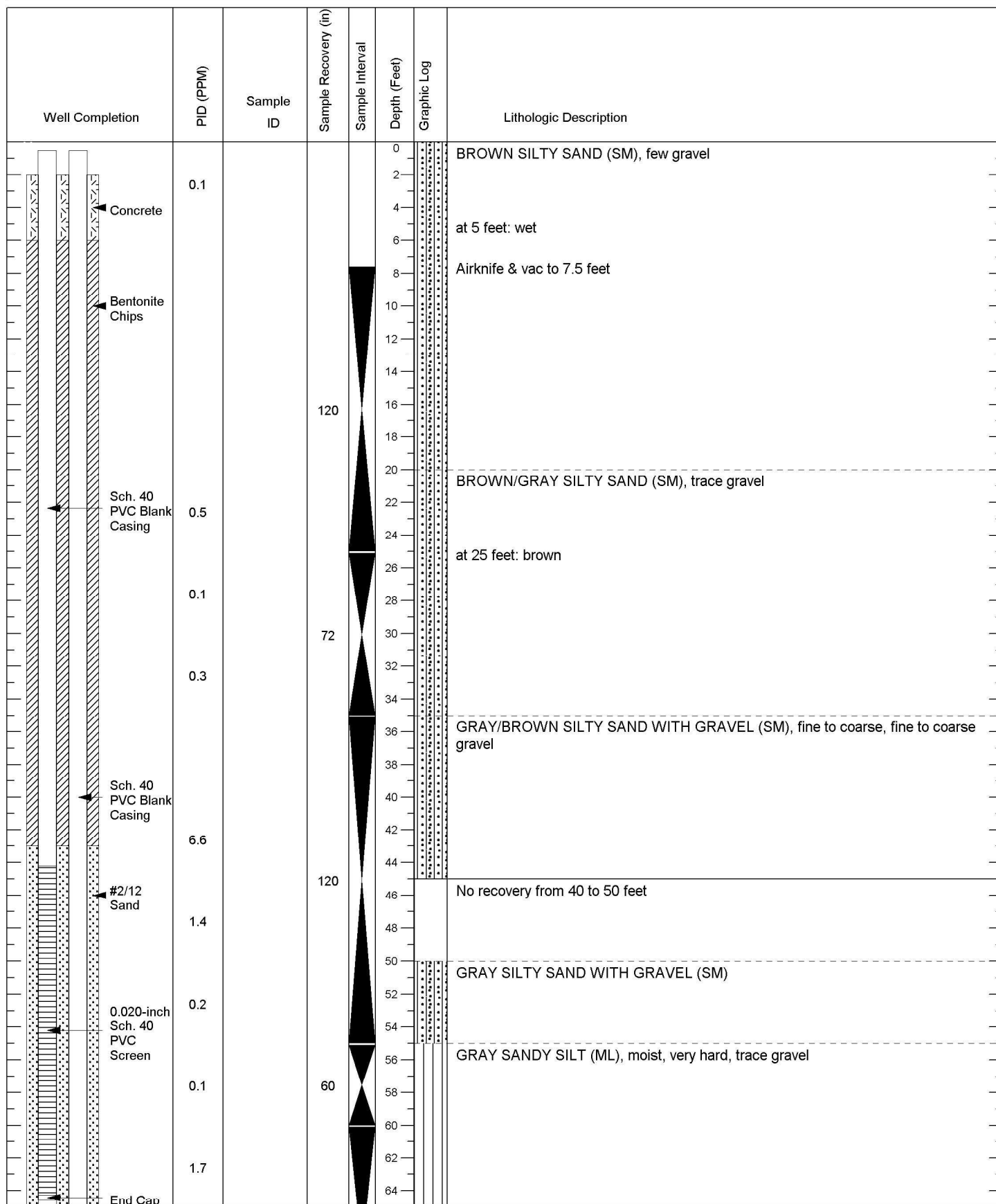

Total Drilled Depth: 96 feet
Diameter of Boring: 8 inches
Drill Date: 3/16/2019
Drilled By: Cascade
Drill Method: Sonic



Project: Former American Linen Supply
Project Number: 1413.001.05.501
Site Location: Seattle, WA
Logged By: R. McLaughlin/ K. Zygas
Ecology Well Tag: BLZ-241

Total Drilled Depth: 96 feet
Diameter of Boring: 8 inches
Drill Date: 3/23/2019
Drilled By: Cascade
Drill Method: Sonic

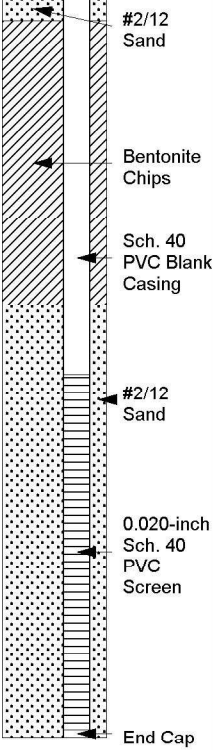

Well Completion	PID (PPM)	Sample ID	Sample Recovery (in)	Sample Interval	Depth (Feet)	Graphic Log	Lithologic Description
	0.2 1.1 0.0 0.1 0.0		180 230		66 68 70 72 74 76 78 80 82 84 86 88 90 92 94 96 98 100 102 104 106 108 110 112 114 116 118 120 122 124 126 128 130		<p>GRAY SILTY SAND WITH GRAVEL (SM), moist, subangular to subrounded fine to coarse gravel</p> <p>at 85 feet: more coarse sand and gravel</p> <p>GRAY SANDY SILT (ML), trace gravel</p> <p>at 95 feet: more sand, trace cobbles (up to 5 inch diameter)</p> <p>Bottom of Boring at 96 feet</p> <p>Both wells completed in the same boring.</p> <p>PRB-A22 Well Completion Details: Total Well Depth: 64.5 feet Well Sump/End Cap: 64.3 to 64.6 feet Well Screen: 44.2 to 64.3 feet Well Riser: 0 to 44.2 feet Filter Pack: 43 to 66 feet Well Seal: 6 to 43 feet (hydrated bentonite chips)</p> <p>PRB-C22 Well Completion Details: Total Well Depth: 96.3 feet Well Sump/End Cap: 95.9 to 96.3 feet Well Screen: 80.9 to 95.9 feet Well Riser: 0 to 80.9 feet Filter Pack: 78 to 96 feet Well Seal: 66 to 78 feet (hydrated bentonite chips)</p> <p>Surface Seal: 2 to 6 feet (concrete) Well Monument: Flush with grade 12-inch steel monument (to be installed in 2021)</p>

Project: Former American Linen Supply
Project Number: 1413.001.05.501
Site Location: Seattle, WA
Logged By: R. McLaughlin/ K. Zygas
Ecology Well Tag: BLZ-241

Total Drilled Depth: 96 feet
Diameter of Boring: 8 inches
Drill Date: 3/23/2019
Drilled By: Cascade
Drill Method: Sonic

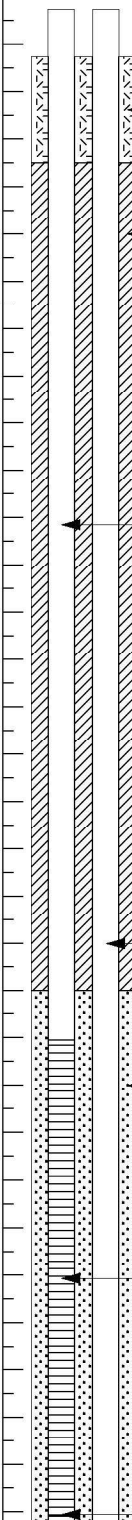

Well Completion	PID (PPM)	Sample ID	Sample Recovery (in)	Sample Interval	Depth (Feet)	Graphic Log	Lithologic Description
 <p>Concrete</p> <p>Bentonite Chips</p> <p>Sch. 40 PVC Blank Casing</p> <p>Sch. 40 PVC Blank Casing</p> <p>#2/12 Sand</p> <p>0.020-inch Sch. 40 PVC Screen</p> <p>End Cap</p>	0.1		300		0		BROWN SILTY SAND (SM), fine to coarse, little fines, fine to coarse gravel
					2		
					4		
					6		GRAY SILTY SAND (SM), moist, fine to medium, some fines, moderately cohesive to hard
					8		Airknife & vac to 8 feet
					10		
	0.0				12		
	0.0				14		
	0.0				16		GRAY SILTY SAND (SM) to SANDY SILT (ML), moist, cohesive
	0.0				18		
	0.0				20		
	0.0				22		
	0.0				24		
	0.1				26		
	0.2				28		GRAY SILTY SAND (SM), moist, some fines, moderately cohesive
					30		GRAY SANDY SILT (ML), moist, fine to medium sand
	0.0				32		
	0.0				34		
	0.0			120	36		GRAY SILTY SAND (SM), moist to wet, fine to medium, trace fine to coarse gravel, moderately cohesive
	0.0				38		
	0.0				40		at 40 feet: wet, fine to coarse
	0.0				42		
	0.0				44		
	0.0				46		GRAY SILTY SAND (SM) AND SANDY SILT (ML), wet, interbedded
	0.0				48		
	0.0			240	50		
	0.0				52		
	0.0				54		
	0.0				56		
	0.0				58		
	0.0				60		GRAY SILTY SAND (SM), dry to moist, little fine subrounded gravel
	0.0			60	62		
	0.0				64		

Project: Former American Linen Supply
Project Number: 1413.001.05.501
Site Location: Seattle, WA
Logged By: R. McLaughlin/ B. Hecht
Ecology Well Tag:

Total Drilled Depth: 100 feet
Diameter of Boring: 8.5 inches
Drill Date: 8/12/2020 - 8/13/2020
Drilled By: Cascade
Drill Method: Sonic

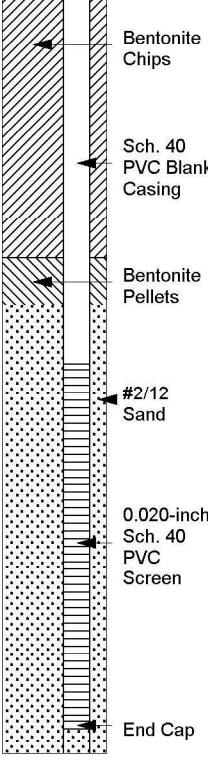

Well Completion	PID (PPM)	Sample ID	Sample Recovery (in)	Sample Interval	Depth (Feet)	Graphic Log	Lithologic Description
	0.0				66		GRAY SANDY SILT (ML), moist, fine to medium, trace fine gravel
	0.0				68		
	0.0				70		GRAY SILTY SAND (SM), moist, fine to medium, trace fine gravel
	0.0				72		
	0.0				74		
	0.0				76		
	0.0				78		
	0.0				80		at 80 feet: few fine subrounded gravel
	0.0				82		
	0.0				84		
	0.0				86		
	0.0				88		
	0.0				90		at 90 feet: wet, coarser, less cohesive
	0.0				92		
	0.0				94		
	0.0				96		GRAY SILTY SAND (SM) to SANDY SILT (ML), wet, moderately to strongly cohesive
	0.0				98		
	0.0				100		Bottom of Boring at 100 feet
					102		Both wells completed in the same boring.
					104		
					106		PRB-A23 Well Completion Details:
					108		Total Well Depth: 64.5 feet
					110		Well Sump/End Cap: 64.2 to 64.5 feet
					112		Well Screen: 44.1 to 64.2 feet
					114		Well Riser: 0 to 44.1 feet
					116		Filter Pack: 42 to 64.6 feet
					118		Well Seal: 7 to 42 feet (hydrated bentonite chips)
					120		
					122		PRB-C23 Well Completion Details:
					124		Total Well Depth: 95.9 feet
					126		Well Sump/End Cap: 95.6 to 96.9 feet
					128		Well Screen: 80.5 to 95.6 feet
					130		Well Riser: 0 to 80.5 feet
							Filter Pack: 78 to 97 feet
							Well Seal: 64.6 to 76 feet (hydrated bentonite chips), 76 to 78 feet (hydrated bentonite pellets)
							Surface Seal: 2.5 to 7 feet (concrete)
							Well Monument: Flush with grade 12-inch steel monument (to be installed in 2021)

Project: Former American Linen Supply
Project Number: 1413.001.05.501
Site Location: Seattle, WA
Logged By: R. McLaughlin/ B. Hecht
Ecology Well Tag:

Total Drilled Depth: 100 feet
Diameter of Boring: 8.5 inches
Drill Date: 8/12/2020 - 8/13/2020
Drilled By: Cascade
Drill Method: Sonic

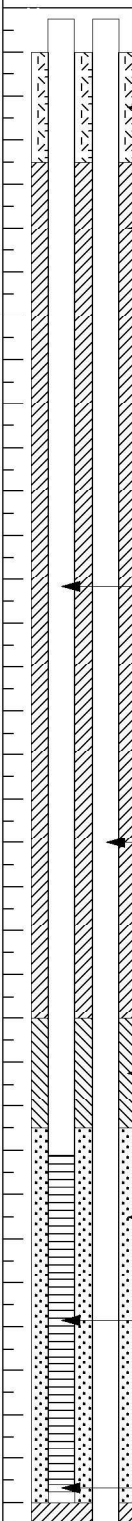

Well Completion	PID (PPM)	Sample ID	Sample Recovery (in)	Sample Interval	Depth (Feet)	Graphic Log	Lithologic Description
 <p>Concrete</p> <p>Bentonite Chips</p> <p>Sch. 40 PVC Blank Casing</p> <p>Sch. 40 PVC Blank Casing</p> <p>Bentonite Pellets</p> <p>#2/12 Sand</p> <p>0.020-inch Sch. 40 PVC Screen</p> <p>End Cap</p>	0.1				0		Concrete (9 inches)
	4.6				2		DARK BROWN SILTY SAND (SM), moist, trace subangular gravel
	0.0	B1D1-11			8		GRAY SILTY SAND WITH GRAVEL (SM), debris, wood fibers, slag (FILL) Airknife & vac to 8 feet
	0.1	B1D1-15			10		
	0.7	B1D1-20			12		
	1.0	B1D1-25			14		
	17.3				16		
		B1D1-31	314		18		GRAY GREEN SANDY SILT (ML), fine to medium sand, few fine to coarse subrounded to rounded gravel, low plasticity
	5.1	B1D1-35			20		
	1.8	B1D1-40			22		BROWN SILTY SAND (SM), moist, fine to medium sand, trace coarse sand
	4.6	B1D1-45			24		
	50.5	B1D1-50			26		BROWN GRAVEL WITH SILT AND SAND (GP), subrounded to rounded fine to coarse gravel, fine to medium sand, large (up to 6 inch diameter) cobbles
	37.6				28		
	52.3				30		GRAY to BROWN SILTY SAND WITH GRAVEL (SM), wet, fine to coarse, fine to coarse subangular to rounded gravel
	0.0				32		
	0.0				34		GRAY SANDY SILT (ML), hard
	0.1				36		
	0.0				38		
			NR		40		GRAY SANDY SILT (ML), hard, trace subrounded to rounded fine to coarse gravel
					42		
					44		
					46		
					48		
					50		
					52		
					54		
					56		
					58		
					60		
					62		
					64		
					66		
					68		
					70		

Project: Former American Linen Supply
Project Number: 1413.001.05.501
Site Location: Seattle, WA
Logged By: R. McLaughlin
Ecology Well Tag: BLZ-202

Total Drilled Depth: 98 feet
Diameter of Boring: 8 inches
Drill Date: 1/17/2019
Drilled By: Cascade
Drill Method: Sonic



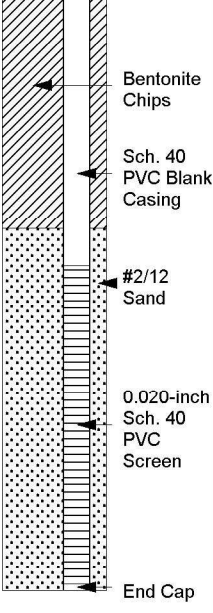

Well Completion	PID (PPM)	Sample ID	Sample Recovery (in)	Sample Interval	Depth (Feet)	Graphic Log	Lithologic Description
	0.3		170		72		
	0.8				74		
	1.5				76		
	2.0				78		
	1.7				80		
	0.0				82		GRAY SANDY SILT (ML), dry to moist, fine to medium sand, fine gravel
	0.0				84		
	0.0				86		
	0.0		188		88		
	0.0				90		
	0.0				92		
	0.0				94		
	0.0				96		
	0.0				98		
					100		Bottom of Boring at 98 feet NR denotes sample recovery not recorded Both wells completed in the same boring.
					102		
					104		PRB-B1 Well Completion Details: Total Well Depth: 67.5 feet Well Sump/End Cap: 67.2 to 67.5 feet Well Screen: 52.2 to 67.2 feet Well Riser: 0 to 52.2 feet Filter Pack: 51 to 68 feet Well Seal: 7 to 46 feet (hydrated bentonite chips) and 46 to 51 feet (hydrated bentonite pellets)
					106		
					108		
					110		
					112		
					114		PRB-D1 Well Completion Details: Total Well Depth: 97 feet Well Sump/End Cap: 96.7 to 97 feet Well Screen: 82.2 to 96.7 feet Well Riser: 0 to 82.2 feet Filter Pack: 80.5 to 97 feet Well Seal: 68 to 80.5 feet (hydrated bentonite chips)
					116		
					118		
					120		
					122		Surface Seal: 2 to 7 feet (concrete) Well Monument: Flush with grade 12-inch steel monument (to be installed in 2021)
					124		
					126		
					128		
					130		
					132		
					134		
					136		
					138		
					140		

Project: Former American Linen Supply
Project Number: 1413.001.05.501
Site Location: Seattle, WA
Logged By: R. McLaughlin
Ecology Well Tag: BLZ-202

Total Drilled Depth: 98 feet
Diameter of Boring: 8 inches
Drill Date: 1/17/2019
Drilled By: Cascade
Drill Method: Sonic

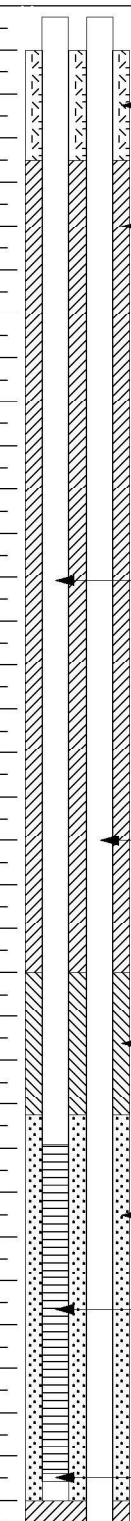

Well Completion	PID (PPM)	Sample ID	Sample Recovery (in)	Sample Interval	Depth (Feet)	Graphic Log	Lithologic Description
 <p>Concrete</p> <p>Bentonite Chips</p> <p>Sch. 40 PVC Blank Casing</p> <p>Sch. 40 PVC Blank Casing</p> <p>Bentonite Pellets</p> <p>#2/12 Sand</p> <p>0.020-inch Sch. 40 PVC Screen</p> <p>End Cap</p>	0.0	B2D2-3	252		0		Concrete (9 inches)
	0.0				2		BROWN SILTY SAND (SM), moist, little gravel (FILL)
	0.0	B2D2-6			4		
					6		
	(8.2)	B2D2-10			8		at 8 feet: some gravel, shells
					10		Airknife & vac to 8 feet
	0.6				12		BROWN/ BLACK ORGANICS WITH DEBRIS (OL), wet, slag, wood, light creosote-like odor
	0.7				14		
	0.8				16		GRAY SILTY SAND WITH GRAVEL (SM), wet, fine to coarse, subangular to subrounded fine to coarse gravel
	0.7				18		
	0.4				20		
	0.5				22		
	0.3				24		
	0.1				26		
					28		
					30		
	0.0				32		
	0.1				34		
	0.1				36		GRAY AND BROWN SILTY SAND (SM), mottled, fine sand, trace subrounded to rounded fine to coarse gravel
					38		
					40		
					42		
	0.0				44		
	0.0				46		at 45 feet: fine to medium sand, few subangular to subrounded gravel
	0.0				48		
	0.0				50		
	0.0				52		
	0.0				54		
	0.6				56		
	1.0				58		GRAY SILTY SAND (SM), moist, fine to coarse sand, trace subrounded to rounded fine gravel, warm
	0.1				60		
	0.4				62		
	0.3				64		
	0.4				66		GRAY SANDY SILT (ML), moist to dry, fine to medium sand, trace subrounded to subangular fine gravel
					68		
					70		

Project: Former American Linen Supply
Project Number: 1413.001.05.501
Site Location: Seattle, WA
Logged By: B. Hecht/ R. McLaughlin
Ecology Well Tag: BLZ-204

Total Drilled Depth: 99 feet
Diameter of Boring: 8 inches
Drill Date: 1/21/2019
Drilled By: Cascade
Drill Method: Sonic











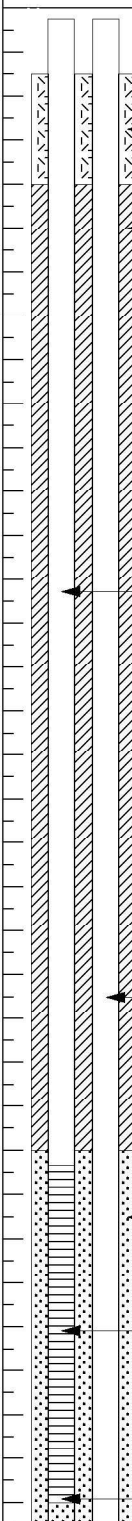



























Well Completion	PID (PPM)	Sample ID	Sample Recovery (in)	Sample Interval	Depth (Feet)	Graphic Log	Lithologic Description
	0.0				72		
	0.0				74		
	0.0		110		76		GRAY SILTY SAND (SM), moist, fine to coarse, few subangular to subrounded fine to coarse gravel, hard
	0.0				78		
	0.0				80		GRAY SANDY SILT (ML), moist to dry, fine to medium sand, trace subrounded to rounded fine gravel
	0.0				82		
	0.0		96		84		
	0.0				86		
	0.0				88		
	0.0				90		
	0.0		84		92		
	0.0				94		
	0.0				96		
	0.0				98		
					100		Bottom of Boring at 99 feet
					102		() Denotes PID taken in bag headspace, all other readings taken in open air immediately adjacent to soil
					104		Both wells completed in the same boring.
					106		PRB-B2 Well Completion Details:
					108		Total Well Depth: 67.1 feet
					110		Well Sump/End Cap: 66.8 to 67.1 feet
					112		Well Screen: 51.8 to 66.8 feet
					114		Well Riser: 0 to 51.8 feet
					116		Filter Pack: 50.5 to 68 feet
					118		Well Seal: 7 to 44 feet (hydrated bentonite chips) and 44 to 50.5 feet (hydrated bentonite pellets)
					120		
					122		PRB-D2 Well Completion Details:
					124		Total Well Depth: 97.3 feet
					126		Well Sump/End Cap: 96.9 to 97.3 feet
					128		Well Screen: 82 to 96.9 feet
					130		Well Riser: 0 to 82 feet
					132		Filter Pack: 80.5 to 98 feet
					134		Well Seal: 68 to 80.5 feet (hydrated bentonite chips)
					136		
					138		
					140		
							Surface Seal: 2 to 7 feet (concrete)
							Well Monument: Flush with grade 12-inch steel monument (to be installed in 2021)

Project: Former American Linen Supply
Project Number: 1413.001.05.501
Site Location: Seattle, WA
Logged By: B. Hecht/ R. McLaughlin
Ecology Well Tag: BLZ-204

Total Drilled Depth: 99 feet
Diameter of Boring: 8 inches
Drill Date: 1/21/2019
Drilled By: Cascade
Drill Method: Sonic



Well Completion	PID (PPM)	Sample ID	Sample Recovery (in)	Sample Interval	Depth (Feet)	Graphic Log	Lithologic Description
 <p>Concrete</p> <p>Bentonite Chips</p> <p>Sch. 40 PVC Blank Casing</p> <p>Sch. 40 PVC Blank Casing</p> <p>#2/12 Sand</p> <p>0.020-inch Sch. 40 PVC Screen</p> <p>End Cap</p>	0.0				0		Concrete (13 inches)
	0.0				2		BROWN SILTY SAND WITH GRAVEL (SM), moist (FILL)
	0.0				4		
	0.0				6		
	0.0				8		Airknife & vac to 8.5 feet
	0.0				10		GRAY SILTY SAND (SM), wet, fine to coarse, trace subangular to subrounded fine to coarse gravel
	0.0				12		
	0.0				14		
	0.0				16		
	0.1				18		
	0.0				20		
	0.0				22		
	0.0				24		
	0.0				26		
	0.0				28		
	0.0				30		
	0.0				32		
	0.0				34		
	0.0				36		
	0.0				38		
	0.0				40		
			138		42		No recovery from 40 to 50 feet
					44		
					46		
					48		
					50		GRAY SILTY SAND (SM), wet, fine to medium, trace subangular to subrounded fine to coarse gravel
					52		
					54		
					56		GRAY SANDY SILT (ML), moist, fine to medium sand, trace subrounded to rounded fine gravel
					58		
					60		
					62		
					64		
					66		GRAY SILTY SAND (SM), dry to moist, fine to medium sand, organic odor, warm
					68		
					70		

Project: Former American Linen Supply
Project Number: 1413.001.05.501
Site Location: Seattle, WA
Logged By: B. Hecht/ R. McLaughlin
Ecology Well Tag: BLZ-206

Total Drilled Depth: 99 feet
Diameter of Boring: 8 inches
Drill Date: 1/11/2019
Drilled By: Cascade
Drill Method: Sonic



Well Completion	PID (PPM)	Sample ID	Sample Recovery (in)	Sample Interval	Depth (Feet)	Graphic Log	Lithologic Description
	0.1				72		GRAY SANDY SILT (ML), moist
	0.1				74		
	0.1				76		
	0.1				78		
	0.1				80		
	0.2			60	82		
	0.8				84		
	0.2				86		
	0.2				88		
	0.2				90		
	0.1				92		GRAY SILTY SAND (SM), dry to moist, warm
	0.1			90	94		
	0.1				96		
	0.1				98		
					100		Bottom of Boring at 99 feet
					102		Both wells completed in the same boring.
					104		PRB-B3 Well Completion Details:
					106		Total Well Depth: 68 feet
					108		Well Sump/End Cap: 67.7 to 68 feet
					110		Well Screen: 51.8 to 67.7 feet
					112		Well Riser: 0 to 52.7 feet
					114		Filter Pack: 52 to 70 feet
					116		Well Seal: 8 to 52 feet (hydrated bentonite chips)
					118		PRB-D3 Well Completion Details:
					120		Total Well Depth: 98 feet
					122		Well Sump/End Cap: 97.7 to 98 feet
					124		Well Screen: 82.7 to 97.7 feet
					126		Well Riser: 0 to 82.7 feet
					128		Filter Pack: 82 to 99 feet
					130		Well Seal: 70 to 82 feet (hydrated bentonite chips)
					132		Surface Seal: 3 to 8 feet (concrete)
					134		Well Monument: Flush with grade 12-inch steel monument (to be installed in 2021)
					136		
					138		
					140		

Project: Former American Linen Supply
Project Number: 1413.001.05.501
Site Location: Seattle, WA
Logged By: B. Hecht/ R. McLaughlin
Ecology Well Tag: BLZ-206

Total Drilled Depth: 99 feet
Diameter of Boring: 8 inches
Drill Date: 1/11/2019
Drilled By: Cascade
Drill Method: Sonic

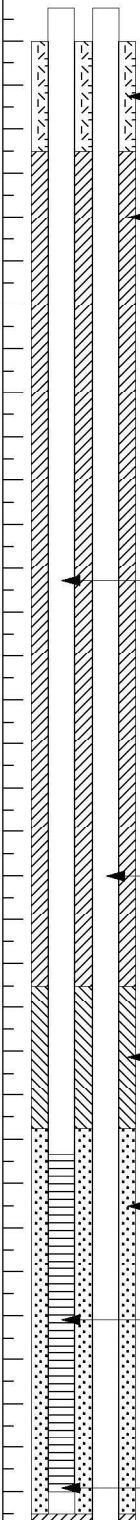

Well Completion	PID (PPM)	Sample ID	Sample Recovery (in)	Sample Interval	Depth (Feet)	Graphic Log	Lithologic Description
 <p>Concrete</p> <p>Bentonite Chips</p> <p>Sch. 40 PVC Blank Casing</p> <p>Sch. 40 PVC Blank Casing</p> <p>Bentonite Pellets</p> <p>#2/12 Sand</p> <p>0.020-inch Sch. 40 PVC Screen</p> <p>End Cap</p>	0.0				0		Concrete (9 inches)
	0.0	B4D4-3			2		BROWN SILTY SAND (SM), moist, fine to medium (FILL)
	0.0	B4D4-6			4		
	0.0	B4D4-10			6		
	0.0				8		GRAY SANDY SILT (ML), fine to coarse, some organics
					10		Airknife & vac to 10 feet
	0.3				12		DARK BROWN TO BLACK SILTY SAND WITH ORGANICS (SM), moist, fine to coarse
	0.2				14		
	0.3				16		
	0.0				18		LIGHT BROWN SILTY SAND WITH GRAVEL (SM), wet, fine to medium, little fine gravel
	2.0				20		
	1.1				22		GRAY SILTY SAND (SM), moist to wet, fine to coarse, trace subangular to subrounded fine gravel, warm
	0.6				24		
					26		
					28		
					30		at 30 feet: large 8 inch diameter rock in casing
					32		
					34		
					36		
					38		
					40		at 40 feet: moist to dry, little subrounded gravel, hot
					42		
					44		
					46		
					48		
					50		at 50 feet: fine to medium, trace gravel
					52		
					54		
					56		
					58		
					60		at 60 feet: moist, little rounded gravel (up to 2 inch diameter)
					62		
					64		
					66		
					68		
	0.0				70		

Project: Former American Linen Supply
Project Number: 1413.001.05.501
Site Location: Seattle, WA
Logged By: B. Hecht/ R. McLaughlin
Ecology Well Tag: BLZ-208

Total Drilled Depth: 100 feet
Diameter of Boring: 8 inches
Drill Date: 1/22/2019
Drilled By: Cascade
Drill Method: Sonic

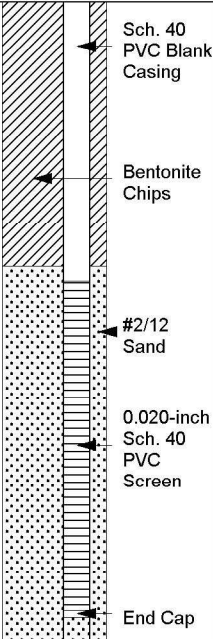

Well Completion	PID (PPM)	Sample ID	Sample Recovery (in)	Sample Interval	Depth (Feet)	Graphic Log	Lithologic Description
	0.1				72		at 70 feet: trace subangular gravel (up to 1 inch diameter)
	0.0		120		74		
	0.0				76		
	0.0				78		
	0.0				80		at 80 feet: moist to dry, subrounded gravel
	0.0				82		
	0.0				84		
	0.0				86		
	0.0		240		88		
	0.0				90		
	0.0				92		
	0.0				94		
	0.0				96		
	0.0				98		
	0.0				100		Bottom of Boring at 100 feet
					102		
					104		Both wells completed in the same boring.
					106		PRB-B4 Well Completion Details:
					108		Total Well Depth: 68 feet
					110		Well Sump/End Cap: 67.7 to 68 feet
					112		Well Screen: 51.8 to 67.7 feet
					114		Well Riser: 0 to 52.7 feet
					116		Filter Pack: 51.5 to 69 feet
					118		Well Seal: 7 to 45 feet (hydrated bentonite chips), 45 to 51.5 feet (hydrated bentonite pellets)
					120		
					122		PRB-D4 Well Completion Details:
					124		Total Well Depth: 98 feet
					126		Well Sump/End Cap: 97.7 to 98 feet
					128		Well Screen: 82.7 to 97.7 feet
					130		Well Riser: 0 to 82.7 feet
					132		Filter Pack: 82 to 99 feet
					134		Well Seal: 69 to 82 feet (hydrated bentonite chips)
					136		
					138		Surface Seal: 2 to 7 feet (concrete)
					140		Well Monument: Flush with grade 12-inch steel monument (to be installed in 2021)

Project: Former American Linen Supply
Project Number: 1413.001.05.501
Site Location: Seattle, WA
Logged By: B. Hecht/ R. McLaughlin
Ecology Well Tag: BLZ-208

Total Drilled Depth: 100 feet
Diameter of Boring: 8 inches
Drill Date: 1/22/2019
Drilled By: Cascade
Drill Method: Sonic

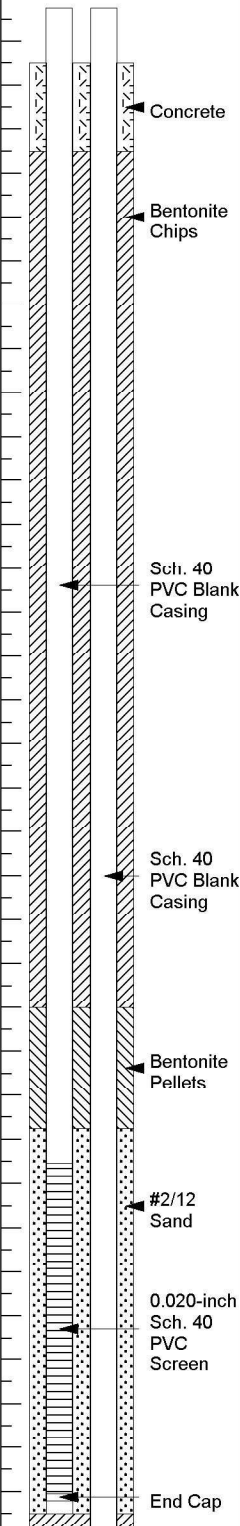

Well Completion	PID (PPM)	Sample ID	Sample Recovery (in)	Sample Interval	Depth (Feet)	Graphic Log	Lithologic Description
					0		BROWN SILTY SAND (SM), wet, fine to coarse, wood fragments (FILL)
					2		
					4		
					6		
					8		
	0.0	B5D5-10			10		
					12		
	0.2	B5D5-15			14		
					16		BROWN SILTY SAND (SM), moist, fine to coarse, few subangular to subrounded fine to coarse gravel
					18		
	0.3	B5D5-20			20		
					22		
	0.8	B5D5-25			24		
					26		
	5.2	B5D5-32			32		at 32 feet: some subangular to subrounded fine to coarse gravel
	3.0	B5D5-35			34		
					36		
	30.6	B5D5-40			40		GRAY SANDY SILT (ML), dry, fine to medium sand
					42		
	10.6	B5D5-45			44		
					46		GRAY SILTY SAND (SM), moist, fine to coarse, few subangular to subrounded fine to coarse gravel
					48		
	1.1	B5D5-50			50		
					52		at 52 feet: increased gravel content
					54		
	0.1				56		
					58		
	0.1				60		
					62		
	0.1				64		
					66		
					68		
					70		

Project: Former American Linen Supply
Project Number: 1413.001.05.501
Site Location: Seattle, WA
Logged By: A. Witt
Ecology Well Tag: BLZ-210

Total Drilled Depth: 99.5 feet
Diameter of Boring: 8 inches
Drill Date: 2/15/2019
Drilled By: Cascade
Drill Method: Sonic

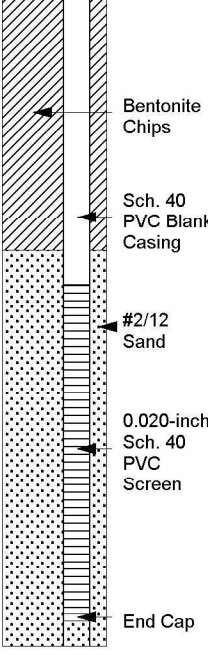

Well Completion	PID (PPM)	Sample ID	Sample Recovery (in)	Sample Interval	Depth (Feet)	Graphic Log	Lithologic Description
	0.0				72		GRAY SANDY SILT (ML), moist, fine to coarse sand, few subangular to subrounded fine to coarse gravel
	0.0				74		
	0.1				76		
	0.1				78		
	0.0				80		GRAY SILTY SAND (SM), moist, fine to coarse, few subangular to subrounded fine to coarse gravel
	0.0				82		
	0.1				84		
	0.1				86		
	0.0				88		
	0.0				90		
	0.0				92		
	0.0				94		
	0.0				96		
	0.0				98		
	0.0				100		Bottom of Boring at 99.5 feet
					102		
					104		Both wells completed in the same boring.
					106		PRB-B5 Well Completion Details:
					108		Total Well Depth: 68.4 feet
					110		Well Sump/End Cap: 68.1 to 68.4 feet
					112		Well Screen: 53.1 to 68.1 feet
					114		Well Riser: 0 to 53.1 feet
					116		Filter Pack: 51.5 to 69 feet
					118		Well Seal: 7 to 46 feet (hydrated bentonite chips), 46 to 51.5 feet (hydrated bentonite pellets)
					120		
					122		PRB-D5 Well Completion Details:
					124		Total Well Depth: 98.4 feet
					126		Well Sump/End Cap: 98.1 to 98.4 feet
					128		Well Screen: 83.1 to 98.1 feet
					130		Well Riser: 0 to 83.1 feet
					132		Filter Pack: 81.5 to 99.5 feet
					134		Well Seal: 69 to 81.5 feet (hydrated bentonite chips)
					136		
					138		Surface Seal: 3 to 7 feet (concrete)
					140		Well Monument: Flush with grade 12-inch steel monument (to be installed in 2021)

Project: Former American Linen Supply
Project Number: 1413.001.05.501
Site Location: Seattle, WA
Logged By: A. Witt
Ecology Well Tag: BLZ-210

Total Drilled Depth: 99.5 feet
Diameter of Boring: 8 inches
Drill Date: 2/15/2019
Drilled By: Cascade
Drill Method: Sonic

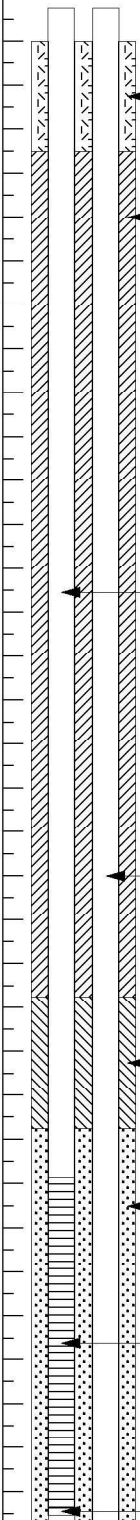

Well Completion	PID (PPM)	Sample ID	Sample Recovery (in)	Sample Interval	Depth (Feet)	Graphic Log	Lithologic Description
	0.0				0		BROWN SILTY SAND (SM), moist, fine to medium
					2		
					4		
					6		
					8		Airknife & vac to 8 feet
					10		No recovery from 9 to 17 feet
					12		
					14		
	(0.3)	B6D6-17			16		
	(0.2)	B6D6-20			18		GRAY SILTY SAND WITH GRAVEL (SM), wet, fine to medium, subrounded to rounded fine to coarse gravel
					20		
	(0.8)				22		
		B6D6-25	244		24		GREEN GRAY SILTY SAND (SM), low plasticity
	(2.9)				26		SAND WITH SILT AND GRAVEL (SP), fine to coarse, subangular to rounded fine to coarse gravel
					28		
	(30.2)	B6D6-32			30		SILTY SAND WITH GRAVEL (SM),
	(4.6)				32		
	(1.8)	B6D6-35			34		
					36		
	(12.5)	B6D6-40			38		GRAY SANDY SILT (ML), dry, fine to medium sand, few subrounded to rounded fine to coarse gravel
	(20.0)				40		
	(1.8)				42		
	(1.1)	B6D6-45	100		44		
	1.0				46		
		B6D6-50			48		
	0.2				50		
					52		
	0.2				54		
					56		
	0.0				58		
	0.0		192		60		
	0.0				62		
	0.0				64		
	0.0				66		
	0.0				68		
	0.0				70		

Project: Former American Linen Supply
Project Number: 1413.001.05.501
Site Location: Seattle, WA
Logged By: B. Hecht/ R. McLaughlin
Ecology Well Tag: BLZ-212

Total Drilled Depth: 99.5 feet
Diameter of Boring: 8 inches
Drill Date: 2/21/2019
Drilled By: Cascade
Drill Method: Sonic

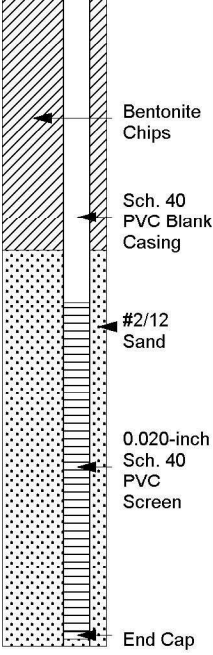

Well Completion	PID (PPM)	Sample ID	Sample Recovery (in)	Sample Interval	Depth (Feet)	Graphic Log	Lithologic Description
	0.0				72		GRAY SILTY SAND (SM), wet, fine to coarse, few subrounded to rounded fine to coarse gravel
	0.0				74		
	0.0				76		
	0.0				78		
	0.0				80		GRAY SANDY SILT (ML)
	0.2				82		
	0.2				84		
	0.0				86		
	0.0				88		No recovery from 95 to 99.5 feet
	0.0				90		
	0.0				92		
	0.1				94		
					96		<p>Bottom of Boring at 99.5 feet () Denotes PID reading taken in bag headspace, all other readings taken in open air immediately adjacent to soil Both wells completed in the same boring.</p> <p>PRB-B6 Well Completion Details: Total Well Depth: 69.1 feet Well Sump/End Cap: 68.7 to 69.1 feet Well Screen: 53.7 to 68.7 feet Well Riser: 0 to 53.7 feet Filter Pack: 51.5 to 69.5 feet Well Seal: 7 to 45.5 feet (hydrated bentonite chips), 45.5 to 51.5 feet (hydrated bentonite pellets)</p> <p>PRB-D6 Well Completion Details: Total Well Depth: 99.2 feet Well Sump/End Cap: 99 to 99.2 feet Well Screen: 83.9 to 99 feet Well Riser: 0 to 83.9 feet Filter Pack: 81.5 to 99.5 feet Well Seal: 69.5 to 81.5 feet (hydrated bentonite chips)</p> <p>Surface Seal: 2 to 7 feet (concrete) Well Monument: Flush with grade 12-inch steel monument (to be installed in 2021)</p>
					98		
					100		
					102		
					104		
					106		
					108		
					110		
					112		
					114		
					116		
					118		
					120		
					122		
					124		
					126		
					128		
					130		
					132		
					134		
					136		
					138		
					140		

Project: Former American Linen Supply
Project Number: 1413.001.05.501
Site Location: Seattle, WA
Logged By: B. Hecht/ R. McLaughlin
Ecology Well Tag: BLZ-212

Total Drilled Depth: 99.5 feet
Diameter of Boring: 8 inches
Drill Date: 2/21/2019
Drilled By: Cascade
Drill Method: Sonic

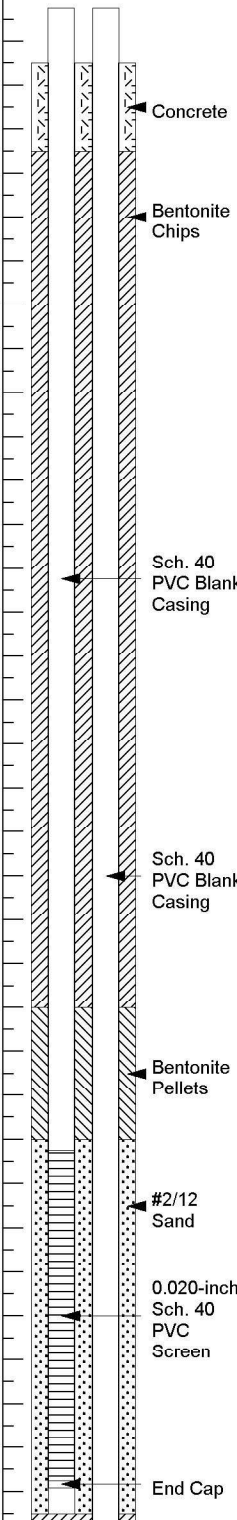
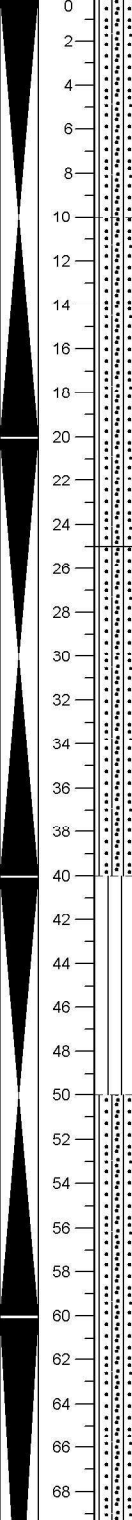

Well Completion	PID (PPM)	Sample ID	Sample Recovery (in)	Sample Interval	Depth (Feet)	Graphic Log	Lithologic Description
 <p>Concrete</p> <p>Bentonite Chips</p> <p>Sch. 40 PVC Blank Casing</p> <p>Sch. 40 PVC Blank Casing</p> <p>Bentonite Pellets</p> <p>#2/12 Sand</p> <p>0.020-inch Sch. 40 PVC Screen</p> <p>End Cap</p>					0 2 4 6 8 10 12 14 16 18 20 22 24 26 28 30 32 34 36 38 40 42 44 46 48 50 52 54 56 58 60 62 64 66 68 70		<p>BROWN SILTY SAND (SM), wet, fine to coarse, organics</p> <p>BROWN/GRAY SILTY SAND (SM), moist, fine to coarse, few subangular to subrounded gravel</p> <p>GRAY SILTY SAND (SM), moist, fine to coarse, few subangular to subrounded fine to coarse gravel</p> <p>GRAY SANDY SILT (ML), moist, fine to coarse sand</p> <p>GRAY SILTY SAND (SM), moist, fine to coarse, few subangular to subrounded fine to coarse gravel</p>

Project: Former American Linen Supply
Project Number: 1413.001.05.501
Site Location: Seattle, WA
Logged By: A. Witt
Ecology Well Tag: BLZ-214

Total Drilled Depth: 99 feet
Diameter of Boring: 8 inches
Drill Date: 2/13/2019 - 2/14/2019
Drilled By: Cascade
Drill Method: Sonic

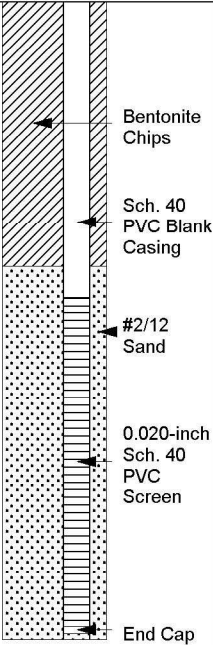

Well Completion	PID (PPM)	Sample ID	Sample Recovery (in)	Sample Interval	Depth (Feet)	Graphic Log	Lithologic Description
	0.2				72		GRAY SANDY SILT (ML), moist, fine to medium sand
	0.1				74		
	2.3				76		
					78		
					80		GRAY SILTY SAND (SM), moist, fine to coarse sand
					82		
					84		
					86		
					88		
					90		GRAY SILTY SAND (SM), moist, fine to coarse, few subangular to subrounded fine to coarse gravel
					92		
					94		
					96		
					98		
					100		Bottom of Boring at 99 feet
					102		Both wells completed in the same boring.
					104		PRB-B7 Well Completion Details:
					106		Total Well Depth: 67.8 feet
					108		Well Sump/End Cap: 67.5 to 67.8 feet
					110		Well Screen: 52.5 to 67.5 feet
					112		Well Riser: 0 to 52.5 feet
					114		Filter Pack: 52 to 69 feet
					116		Well Seal: 7 to 46 feet (hydrated bentonite chips), 46 to 52 feet (hydrated bentonite pellets)
					118		PRB-D7 Well Completion Details:
					120		Total Well Depth: 98.7 feet
					122		Well Sump/End Cap: 98.4 to 98.7 feet
					124		Well Screen: 83.4 to 98.4 feet
					126		Well Riser: 0 to 83.4 feet
					128		Filter Pack: 82 to 99 feet
					130		Well Seal: 69 to 82 feet (hydrated bentonite chips)
					132		Surface Seal: 3 to 7 feet (concrete)
					134		Well Monument: Flush with grade 12-inch steel monument (to be installed in 2021)
					136		
					138		
					140		

Project: Former American Linen Supply
Project Number: 1413.001.05.501
Site Location: Seattle, WA
Logged By: A. Witt
Ecology Well Tag: BLZ-214

Total Drilled Depth: 99 feet
Diameter of Boring: 8 inches
Drill Date: 2/13/2019 - 2/14/2019
Drilled By: Cascade
Drill Method: Sonic

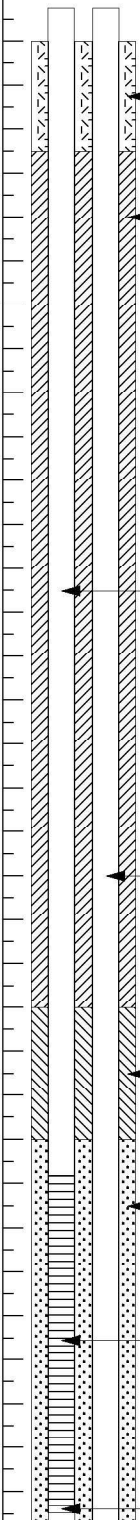

Well Completion	PID (PPM)	Sample ID	Sample Recovery (in)	Sample Interval	Depth (Feet)	Graphic Log	Lithologic Description
 <p>Concrete</p> <p>Bentonite Chips</p> <p>Sch. 40 PVC Blank Casing</p> <p>Sch. 40 PVC Blank Casing</p> <p>Bentonite Pellets</p> <p>#2/12 Sand</p> <p>0.020-inch Sch. 40 PVC Screen</p> <p>End Cap</p>	0.0				0		Concrete (7 inches)
	0.0				2		BROWN SILTY SAND (SM), moist, little gravel (up to 1 inch diameter), some trash
					4		
					6		
					8		Airknife & vac to 8 feet
					10		No recovery from 8 to 20 feet
					12		
					14		
					16		
					18		
	0.1				20		BROWN AND BLACK SILTY SAND WITH ORGANICS (SM)
	0.1				22		
	0.1				24		GRAY SILTY SAND WITH GRAVEL (SM), fine to coarse, some fines, subangular to rounded fine to coarse gravel
	0.1				26		
	0.1				28		
	0.1				30		
	0.1				32		GRAYISH BROWN SILTY SAND WITH GRAVEL AND COBBLES (SM), subangular to rounded fine to coarse gravel, subrounded to rounded cobbles up to 5-inch diameter
	0.1				34		
	0.1				36		
	0.1				38		
	0.1				40		GRAY SILTY SAND (SM), moist, fine to coarse, trace gravel
	0.1				42		
	0.1				44		
	0.2				46		
	0.1				48		GRAY SANDY SILT (ML), dry to moist, fine to medium sand, few subrounded to rounded fine to coarse gravel
	0.1				50		
	0.1				52		
	0.2				54		
	0.1				56		GRAY SILTY SAND (SM), moist, fine to coarse sand, few subrounded to rounded fine to coarse gravel
	0.1				58		
	0.1				60		
	0.1				62		
	0.1				64		
	0.1				66		
	0.1				68		
	0.1				70		

Project: Former American Linen Supply
Project Number: 1413.001.05.501
Site Location: Seattle, WA
Logged By: B. Hecht/ R. McLaughlin
Ecology Well Tag: BLZ-216

Total Drilled Depth: 99.5 feet
Diameter of Boring: 8 inches
Drill Date: 2/20/2019
Drilled By: Cascade
Drill Method: Sonic

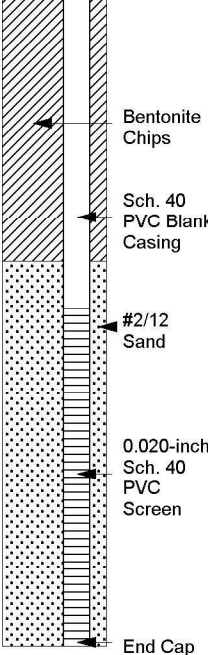

Well Completion	PID (PPM)	Sample ID	Sample Recovery (in)	Sample Interval	Depth (Feet)	Graphic Log	Lithologic Description
	0.1		420		72		GRAY SILTY SAND to SANDY SILT WITH GRAVEL (SM to ML), moist, fine to medium sand, subrounded to rounded fine to coarse gravel
	0.1				74		
	0.1				76		
	0.1				78		
	0.1				80		GRAY SANDY SILT (ML), moist, few fine to coarse subrounded to rounded gravel
	0.1				82		
	0.1				84		
	0.1				86		
	0.1				88		
	0.1				90		
	0.1				92		Bottom of Boring at 99.5 feet Both wells completed in the same boring. PRB-B8 Well Completion Details: Total Well Depth: 69 feet Well Sump/End Cap: 68.6 to 69 feet Well Screen: 53.6 to 68.6 feet Well Riser: 0 to 53.6 feet Filter Pack: 52 to 69.5 feet Well Seal: 7 to 46 feet (hydrated bentonite chips), 46 to 52 feet (hydrated bentonite pellets) PRB-D8 Well Completion Details: Total Well Depth: 99.5 feet Well Sump/End Cap: 99.2 to 99.5 feet Well Screen: 84.2 to 99.2 feet Well Riser: 0 to 84.2 feet Filter Pack: 82 to 99.5 feet Well Seal: 69.5 to 82 feet (hydrated bentonite chips) Surface Seal: 2 to 7 feet (concrete) Well Monument: Flush with grade 12-inch steel monument (to be installed in 2021)
	0.1				94		
	0.1				96		
	0.1				98		
	0.1				100		
					102		
					104		
					106		
					108		
					110		
					112		
					114		
					116		
					118		
					120		
					122		
					124		
					126		
					128		
					130		
					132		
					134		
					136		
					138		
					140		

Project: Former American Linen Supply
Project Number: 1413.001.05.501
Site Location: Seattle, WA
Logged By: B. Hecht/ R. McLaughlin
Ecology Well Tag: BLZ-216

Total Drilled Depth: 99.5 feet
Diameter of Boring: 8 inches
Drill Date: 2/20/2019
Drilled By: Cascade
Drill Method: Sonic



Project: Former American Linen Supply
Project Number: 1413.001.05.501
Site Location: Seattle, WA
Logged By: S. McKernan/ R. McLaughlin
Ecology Well Tag: BLZ-218

Total Drilled Depth: 100 feet
Diameter of Boring: 8 inches
Drill Date: 1/28/2019 - 2/06/2019
Drilled By: Cascade
Drill Method: Sonic



Well Completion	PID (PPM)	Sample ID	Sample Recovery (in)	Sample Interval	Depth (Feet)	Graphic Log	Lithologic Description
	0.1				72		
					74		
	0.1				76		at 75 feet: moist
					78		
	0.0				80		
					82		
	0.0				84		
	0.0				86		
	0.0				88		
	0.0				90		at 90 feet: fine to coarse sand, trace subrounded to rounded fine to coarse gravel
	0.0				92		
	0.0				94		
	0.0				96		
	0.0				98		at 100 feet: increasing sand content
	0.0				100		
					102		Bottom of Boring at 100 feet Lithology only generally logged. Both wells completed in the same boring.
					104		
					106		PRB-B9 Well Completion Details: Total Well Depth: 69.2 feet
					108		Well Sump/End Cap: 68.8 to 69.2 feet
					110		Well Screen: 53.8 to 68.8 feet
					112		Well Riser: 0 to 53.8 feet
					114		Filter Pack: 52 to 69.5 feet
					116		Well Seal: 7 to 46 feet (hydrated bentonite chips), 46 to 52 feet (hydrated bentonite pellets)
					118		
					120		PRB-D9 Well Completion Details: Total Well Depth: 99.3 feet
					122		Well Sump/End Cap: 99 to 99.3 feet
					124		Well Screen: 84 to 99 feet
					126		Well Riser: 0 to 84 feet
					128		Filter Pack: 82 to 100 feet
					130		Well Seal: 69.5 to 82 feet (hydrated bentonite chips)
					132		
					134		Surface Seal: 2 to 7 feet (concrete)
					136		Well Monument: Flush with grade 12-inch steel monument (to be installed in 2021)
					138		
					140		

Project: Former American Linen Supply
Project Number: 1413.001.05.501
Site Location: Seattle, WA
Logged By: S. McKernan/ R. McLaughlin
Ecology Well Tag: BLZ-218

Total Drilled Depth: 100 feet
Diameter of Boring: 8 inches
Drill Date: 1/28/2019 - 2/06/2019
Drilled By: Cascade
Drill Method: Sonic



Well Completion	PID (PPM)	Sample ID	Sample Recovery (in)	Sample Interval	Depth (Feet)	Graphic Log	Lithologic Description
<p>Concrete</p> <p>Bentonite Chips</p> <p>Sch. 40 PVC Blank Casing</p> <p>Sch. 40 PVC Blank Casing</p> <p>Bentonite Pellets</p> <p>#2/12 Sand</p> <p>0.020-inch Sch. 40 PVC Screen</p>					0		Concrete (7 inches)
					2		BROWN SILTY SAND (SM), wet, fine to coarse (FILL)
					4		
					6		
					8		Airknife & vac to 8 feet
					10		
					12		
	(0.6)	B10D10-15			14		
	(3.0)				16		GREEN GRAY SANDY SILT (ML), fine to coarse sand, few subrounded to round fine to coarse gravel, mottled, low plasticity
		B10D10-20			18		
	(17.1)				20		GRAY SILTY SAND (SM), wet, few to little subrounded to rounded gravel and cobbles
		B10D10-25			22		
	(20.0)				24		
		B10D10-30			26		
	(20.6)				28		
		B10D10-35			30		BROWN SAND WITH SILT (SP), mottled
	(17.0)				32		GRAY SANDY SILT WITH GRAVEL (ML), moist, little fine to coarse subangular to rounded gravel, till-like
		B10D10-40			34		
	(6.0)				36		
	(6.5)	B10D10-45			38		
					40		
	(6.5)	B10D10-50			42		GRAY SILTY SAND WITH GRAVEL (SM), moist, some fines, little fine to coarse subangular to rounded gravel
	0.0				44		
					46		
	0.0				48		
	0.0				50		
	0.0				52		
	0.0				54		GRAY SANDY SILT WITH GRAVEL (ML)
	0.0				56		
	0.0				58		
	0.0				60		
	0.0				62		
	0.0				64		
	0.0				66		
	0.0				68		
	0.0				70		

Project: Former American Linen Supply
Project Number: 1413.001.05.501
Site Location: Seattle, WA
Logged By: R. McLaughlin
Ecology Well Tag: BLZ-220

Total Drilled Depth: 101 feet
Diameter of Boring: 8 inches
Drill Date: 2/21/2019 - 2/22/2019
Drilled By: Cascade
Drill Method: Sonic

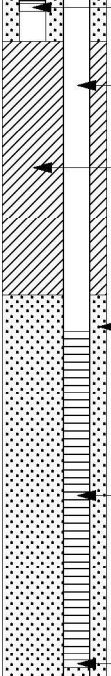

Well Completion	PID (PPM)	Sample ID	Sample Recovery (in)	Sample Interval	Depth (Feet)	Graphic Log	Lithologic Description
	0.1		280		72		
Sch. 40 PVC Blank Casing	0.1				74		
Bentonite Chips	0.1				76		
	0.1				78		
	0.1				80		
#2/12 Sand	0.1				82		
	0.1				84		
	0.1				86		
	0.1				88		
	0.1				90		
0.020-inch Sch. 40 PVC Screen	0.1				92		
	0.1				94		
	0.1				96		BROWN SILTY SAND TO SAND WITH SILT (SM to SP)
	0.1				98		
End Cap	0.1				100		
					102		Bottom of Boring at 101 feet
					104		() Denotes PID reading taken in bag headspace, all other readings taken in open air immediately adjacent to soil
					106		Both wells completed in the same boring.
					108		PRB-B10 Well Completion Details:
					110		Total Well Depth: 70.6 feet
					112		Well Sump/End Cap: 70.3 to 70.6 feet
					114		Well Screen: 55.3 to 70.3 feet
					116		Well Riser: 0 to 55.3 feet
					118		Filter Pack: 53.5 to 72 feet
					120		Well Seal: 10 to 47 feet (hydrated bentonite chips), 47 to 53.5 feet (hydrated bentonite pellets)
					122		PRB-D10 Well Completion Details:
					124		Total Well Depth: 100.5 feet
					126		Well Sump/End Cap: 100.2 to 100.5 feet
					128		Well Screen: 85.2 to 100.2 feet
					130		Well Riser: 0 to 85.2 feet
					132		Filter Pack: 83.5 to 101 feet
					134		Well Seal: 72 to 83.5 feet (hydrated bentonite chips)
					136		Surface Seal: 2 to 10 feet (concrete)
					138		Well Monument: Flush with grade 12-inch steel monument (to be installed in 2021)
					140		

Project: Former American Linen Supply
Project Number: 1413.001.05.501
Site Location: Seattle, WA
Logged By: R. McLaughlin
Ecology Well Tag: BLZ-220

Total Drilled Depth: 101 feet
Diameter of Boring: 8 inches
Drill Date: 2/21/2019 - 2/22/2019
Drilled By: Cascade
Drill Method: Sonic



Well Completion	PID (PPM)	Sample ID	Sample Recovery (in)	Sample Interval	Depth (Feet)	Graphic Log	Lithologic Description
<p>Concrete</p> <p>Bentonite Chips</p> <p>Sch. 40 PVC Blank Casing</p> <p>Sch. 40 PVC Blank Casing</p> <p>Bentonite Pellets</p> <p>#2/12 Sand</p> <p>0.020-inch Sch. 40 PVC Screen</p>	0.1				0		Asphalt (6 inches)
					2		GRAY SILTY SAND WITH GRAVEL (SM), moist (FILL)
					4		BROWN SILTY SAND WITH GRAVEL (SM), some trash and bricks (FILL)
	1.7	B11D11-10			6		
					8		Airknife & vac to 8 feet
	0.4				10		BLACK ORGANICS (OM), moist, soft
	0.6	B11D11-15			12		GRAY SAND WITH SILT (SM), moist, soft
					14		
	2.4	B11D11-20	60		16		
					18		
	3.2				20		
	10.9 (6.1)				22		LIGHT GRAY SILTY SAND (SM), moist, hard, fine to medium, few gravel (up to 1 inch diameter)
	34.9 (43.6)	B11D11-27			24		
	168.9 (30.6)	B11D11-30			26		
					28		
	1.5				30		
	28.5	B11D11-35			32		
	22.6				34		
	28.7	B11D11-40	120		36		GRAY SILTY SAND / GRAY SANDY SILT (SM/ML), moist, hard, few gravel (up to 1 inch diameter)
	52.4				38		
	2.9				40		
	42.7	B11D11-46			42		
					44		
	0.0	B11D11-50	180		46		
	0.0				48		
					50		
	0.0				52		
					54		
	0.0				56		
					58		
	0.0				60		
					62		
	0.0		120		64		
					66		
	0.0				68		
					70		

Project: Former American Linen Supply
Project Number: 1413.001.05.501
Site Location: Seattle, WA
Logged By: B. Hecht/ S. McKernan
Ecology Well Tag: BLZ-222

Total Drilled Depth: 101 feet
Diameter of Boring: 8 inches
Drill Date: 1/15/2019 - 1/16/2019
Drilled By: Cascade
Drill Method: Sonic

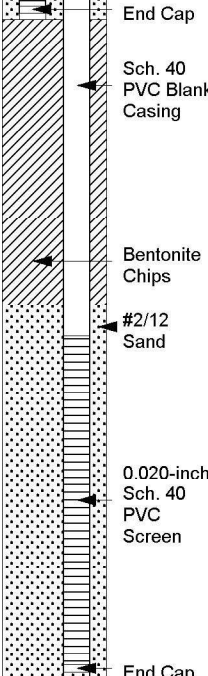

Well Completion	PID (PPM)	Sample ID	Sample Recovery (in)	Sample Interval	Depth (Feet)	Graphic Log	Lithologic Description
	0.0				72		
	0.4				74		
	1.2		240		76		
					78		
	0.0				80		
					82		
	0.0				84		
	0.6				86		
					88		
	0.3		120		90		GRAY SAND (SP), moist to wet, soft, few fines, slight green tint
	0.4				92		
					94		
					96		
					98		
					100		
					102		Bottom of Boring at 101 feet
					104		() Denotes PID reading taken in bag headspace, all other readings taken in open air immediately adjacent to soil
					106		Both wells completed in the same boring.
					108		PRB-B11 Well Completion Details:
					110		Total Well Depth: 70.7 feet
					112		Well Sump/End Cap: 70.4 to 70.7 feet
					114		Well Screen: 55.4 to 70.4 feet
					116		Well Riser: 0 to 55.4 feet
					118		Filter Pack: 54 to 71 feet
					120		Well Seal: 8 to 48 feet (hydrated bentonite chips), 48 to 54 feet (hydrated bentonite pellets)
					122		PRB-D11 Well Completion Details:
					124		Total Well Depth: 100.7 feet
					126		Well Sump/End Cap: 100.4 to 100.7 feet
					128		Well Screen: 85.4 to 100.4 feet
					130		Well Riser: 0 to 85.4 feet
					132		Filter Pack: 84 to 101 feet
					134		Well Seal: 71 to 84 feet (hydrated bentonite chips)
					136		Surface Seal: 2 to 8 feet (concrete)
					138		Well Monument: Flush with grade 12-inch steel monument (to be installed in 2021)
					140		

Project: Former American Linen Supply
Project Number: 1413.001.05.501
Site Location: Seattle, WA
Logged By: B. Hecht/ S. McKernan
Ecology Well Tag: BLZ-222

Total Drilled Depth: 101 feet
Diameter of Boring: 8 inches
Drill Date: 1/15/2019 - 1/16/2019
Drilled By: Cascade
Drill Method: Sonic

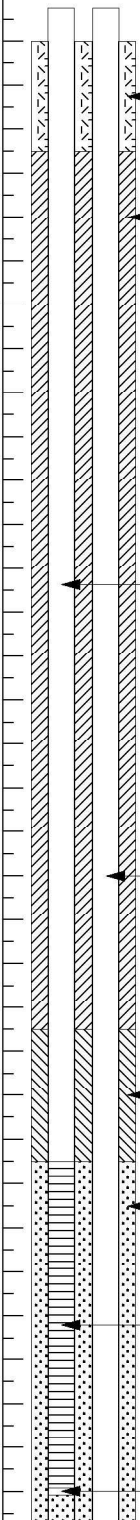

Well Completion	PID (PPM)	Sample ID	Sample Recovery (in)	Sample Interval	Depth (Feet)	Graphic Log	Lithologic Description
 <p>Concrete</p> <p>Bentonite Chips</p> <p>Sch. 40 PVC Blank Casing</p> <p>Sch. 40 PVC Blank Casing</p> <p>Bentonite Pellets</p> <p>#2/12 Sand</p> <p>0.020-inch Sch. 40 PVC Screen</p> <p>End Cap</p>	0.0		36		0		Concrete (14 inches)
	0.0				2		BROWN SILTY SAND (SM), moist, fine to medium, trace gravel up to 1-inch diameter, bricks (FILL)
	0.1				4		
	0.1				6		Airknife & vac to 8 feet
	0.2				8		GRAYISH BROWN SILTY SAND (SM), fine to coarse, few gravel up 1-inch diameter
	0.1				10		
	0.2				12		
	0.1				14		
	0.2		450		16		
	0.7				18		
	0.4				20		
	3.4				22		
	0.1				24		
	0.1				26		GRAY SANDY SILT (ML)
	0.1				28		BROWN SILTY SAND (SM), moist, fine to medium
	0.1				30		
	0.1				32		
	0.1				34		
	0.1				36		
	0.1				38		
	0.1				40		GRAY SILTY SAND (SM), moist, fine to medium, little subrounded to subangular gravel
	0.1				42		
	0.1				44		
	0.1				46		
	0.1				48		
	0.2				50		No recovery from 50 to 60 feet
	0.2				52		
	0.2				54		
	0.2				56		
	0.2				58		
	0.2				60		GRAY SILTY SAND (SM), moist, firm, fine to medium, some subrounded gravel up to 1-inch diameter
	0.2				62		
	0.2				64		
	0.2				66		
	0.2				68		
	0.2				70		
	0.2		243				

Project: Former American Linen Supply
Project Number: 1413.001.05.501
Site Location: Seattle, WA
Logged By: B. Hecht/ S. McKernan
Ecology Well Tag: BLZ-224

Total Drilled Depth: 101 feet
Diameter of Boring: 8 inches
Drill Date: 1/21/2019 - 2/27/2019
Drilled By: Cascade
Drill Method: Sonic



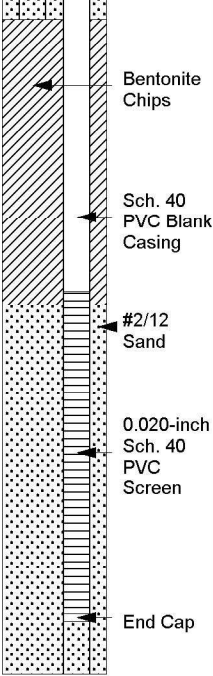



Well Completion	PID (PPM)	Sample ID	Sample Recovery (in)	Sample Interval	Depth (Feet)	Graphic Log	Lithologic Description
	0.2				72		
					74		
	0.2				76		
					78		
	0.0				80		
					82		
	0.0				84		
					86		
					88		
					90		
					92		No recovery from 90 to 101 feet
					94		
					96		
					98		
					100		
					102		Bottom of Boring at 101 feet
					104		Both wells completed in the same boring.
					106		PRB-B12 Well Completion Details:
					108		Total Well Depth: 68.2 feet
					110		Well Sump/End Cap: 67.8 to 68.2 feet
					112		Well Screen: 53 to 67.8 feet
					114		Well Riser: 0 to 53 feet
					116		Filter Pack: 53 to 71 feet
					118		Well Seal: 7 to 47 feet (hydrated bentonite chips), 47 to 53 feet (hydrated bentonite pellets)
					120		PRB-D12 Well Completion Details:
					122		Total Well Depth: 98.4 feet
					124		Well Sump/End Cap: 98.1 to 98.4 feet
					126		Well Screen: 83.4 to 98.1 feet
					128		Well Riser: 0 to 83.4 feet
					130		Filter Pack: 84 to 100.8 feet
					132		Well Seal: 71 to 84 feet (hydrated bentonite chips)
					134		Surface Seal: 2 to 7 feet (concrete)
					136		Well Monument: Flush with grade 12-inch steel monument (to be installed in 2021)
					138		
					140		

Project: Former American Linen Supply
Project Number: 1413.001.05.501
Site Location: Seattle, WA
Logged By: B. Hecht/ S. McKernan
Ecology Well Tag: BLZ-224

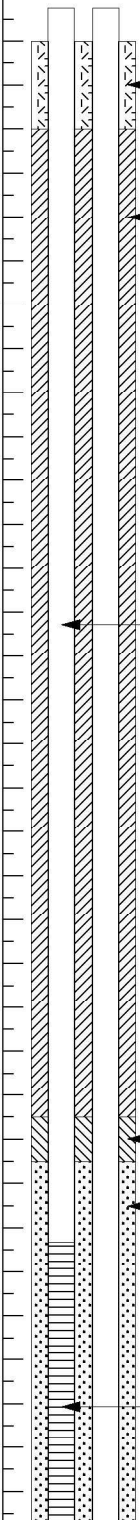
Total Drilled Depth: 101 feet
Diameter of Boring: 8 inches
Drill Date: 1/21/2019 - 2/27/2019
Drilled By: Cascade
Drill Method: Sonic



Well Completion	PID (PPM)	Sample ID	Sample Recovery (in)	Sample Interval	Depth (Feet)	Graphic Log	Lithologic Description
 <p>Concrete</p> <p>Bentonite Chips</p> <p>Sch. 40 PVC Blank Casing</p> <p>Bentonite Pellets</p> <p>#2/12 Sand</p> <p>0.020-inch Sch. 40 PVC Screen</p>					0		SANDY GRAVEL FILL
					2		Airknife & vac to 6.5 feet
	0.5	B13D13-10			4		BROWN SAND WITH GRAVEL (SM/SP), loose (FILL)
	0.7				6		
			210		8		
					10		
					12		
					14		
	0.6	B13D13-20			16		GRAY SILTY SAND (SM)
					18		
	3.14				20		
					22		
					24		
	11.1	B13D13-30			26		
					28		
	42.3				30		
					32		
	2.6	B13D13-40			34		
					36		
					38		
	9.9				40		at 40 feet: very dense
					42		
					44		
	6.3	B13D13-50			46		
			540		48		
					50		
					52		
	0.0				54		
					56		
	2.5				58		
					60		
					62		
	0.2				64		
					66		
	0.2				68		
					70		

Project: Former American Linen Supply
Project Number: 1413.001.05.501
Site Location: Seattle, WA
Logged By: R. McLaughlin/ S. McKernan
Ecology Well Tag: BLZ-226

Total Drilled Depth: 103 feet
Diameter of Boring: 8 inches
Drill Date: 3/21/2019 - 3/22/2019
Drilled By: Cascade
Drill Method: Sonic

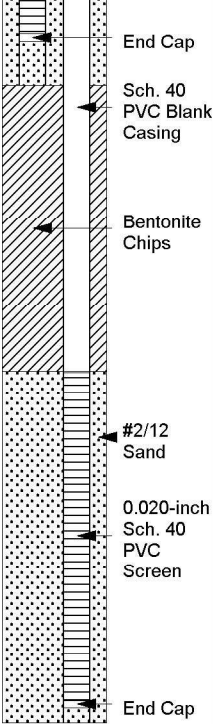

Well Completion	PID (PPM)	Sample ID	Sample Recovery (in)	Sample Interval	Depth (Feet)	Graphic Log	Lithologic Description
	0.0				72		
	0.0				74		
	0.0				76		
	0.1				78		
	0.0				80		
	0.0				82		
	0.0				84		
	0.0				86		
	0.0				88		
	0.0				90		
	0.0				92		
	0.0				94		
	0.0				96		
	0.0				98		
	0.0				100		
	0.0				102		BROWN SILTY SAND (SM)
					104		Bottom of Boring at 103 feet
					106		Lithology only generally logged.
					108		Both wells completed in the same boring.
					110		PRB-B13 Well Completion Details:
					112		Total Well Depth: 72 feet
					114		Well Sump/End Cap: 71.6 to 72 feet
					116		Well Screen: 56.6 to 71.6 feet
					118		Well Riser: 0 to 56.6 feet
					120		Filter Pack: 57 to 74 feet
					122		Well Seal: 6 to 51 feet (hydrated bentonite chips), 51 to 74 feet (hydrated bentonite pellets)
					124		PRB-D13 Well Completion Details:
					126		Total Well Depth: 102.4 feet
					128		Well Sump/End Cap: 102 to 102.4 feet
					130		Well Screen: 87 to 102 feet
					132		Well Riser: 0 to 87 feet
					134		Filter Pack: 86 to 103 feet
					136		Well Seal: 74 to 86 feet (hydrated bentonite chips)
					138		Surface Seal: 2 to 6 feet (concrete)
					140		Well Monument: Flush with grade 12-inch steel monument (to be installed in 2021)

Project: Former American Linen Supply
Project Number: 1413.001.05.501
Site Location: Seattle, WA
Logged By: R. McLaughlin/ S. McKernan
Ecology Well Tag: BLZ-226

Total Drilled Depth: 103 feet
Diameter of Boring: 8 inches
Drill Date: 3/21/2019 - 3/22/2019
Drilled By: Cascade
Drill Method: Sonic



Well Completion	PID (PPM)	Sample ID	Sample Recovery (in)	Sample Interval	Depth (Feet)	Graphic Log	Lithologic Description
					0		SANDY GRAVEL (FILL)
	0.0		48		2		GRAY-GREEN SILTY SAND WITH GRAVEL (SM), wet, loose, little fine to coarse subrounded to rounded gravel
	0.0				4		
	0.1				6		
	0.1				8		
	0.1				10		BROWN SILTY SAND WITH GRAVEL (SM), wet, loose, some fine to coarse subangular to rounded gravel (up to 3 inches diameter)
	0.1				12		
	0.1				14		
	0.1				16		
	0.2				18		BROWN SILTY SAND (SM), moist, loose, few subangular to subrounded fine to coarse gravel
	0.2		376		20		
	0.2				22		
	0.2				24		
	0.1				26		GRAY SILTY SAND (SM), moist, loose, fine to coarse, few subrounded to rounded gravel
	0.2				28		
	0.2				30		
	0.2				32		
	0.4				34		GRAY SANDY SILT (ML), moist, few fine subrounded to rounded gravel, harder than above
	0.3				36		
	0.2				38		
	0.5				40		
	0.1				42		
	0.2				44		
	0.4				46		
	0.5				48		
	0.1				50		
	0.2				52		
	0.4		98		54		
	0.5				56		
	0.4				58		
	0.4				60		
	0.1				62		
					64		
					66		
					68		
					70		

Project: Former American Linen Supply
Project Number: 1413.001.05.501
Site Location: Seattle, WA
Logged By: R. McLaughlin/ S. McKernan
Ecology Well Tag: BLZ-227











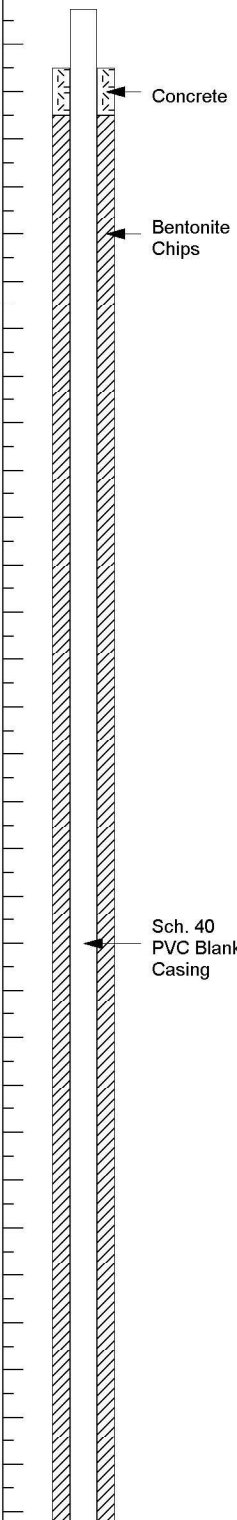























Total Drilled Depth: 103.5 feet
Diameter of Boring: 8 inches
Drill Date: 3/05/2019
Drilled By: Cascade
Drill Method: Sonic



Project: Former American Linen Supply
Project Number: 1413.001.05.501
Site Location: Seattle, WA
Logged By: R. McLaughlin/ S. McKernan
Ecology Well Tag: BLZ-227

Total Drilled Depth: 103.5 feet
Diameter of Boring: 8 inches
Drill Date: 3/05/2019
Drilled By: Cascade
Drill Method: Sonic





Well Completion	PID (PPM)	Sample ID	Sample Recovery (in)	Sample Interval	Depth (Feet)	Graphic Log	Lithologic Description
 <p>Concrete</p> <p>Bentonite Chips</p> <p>Sch. 40 PVC Blank Casing</p>					0		BROWN SANDY GRAVEL (FILL)
					2		
					4		
					6		Air-knife & vac to 7 feet
	0.0				8		GRAY-BROWN SILTY SAND WITH GRAVEL (SM), moist to wet
	0.0				10		
	0.0				12		
	0.0		120		14		
					16		
					18		
	0.0				20		at 20 feet: wet
	0.0				22		
	0.0				24		
	0.1		120		26		
	0.1				28		at 27 feet: moist, dense, more cohesive than above
	0.1				30		GRAY SILTY SAND (SM) to SANDY SILT (ML), moist, cohesive
	0.1				32		
	0.1				34		
	0.3		120		36		at 35 feet: moist to dry, very cohesive
	0.5				38		
	0.9				40		
	0.3				42		
	0.1		120		44		
	0.1				46		at 45 feet: moist to dry
	0.1				48		
	0.3				50		
	0.2		60		52		
	0.3				54		
	0.2				56		
	0.2				58		
	0.1		120		60		
	0.1				62		
	0.1				64		

Project: Former American Linen Supply
Project Number: 1413.001.05.503
Site Location: Seattle, WA
Logged By: R. McLaughlin
Ecology Well Tag:

Total Drilled Depth: 106 feet
Diameter of Boring: 6 inches
Drill Date: 12/01 - 12/02/2020 & 12/9 - 12/10/2020
Drilled By: Cascade
Drill Method: Sonic

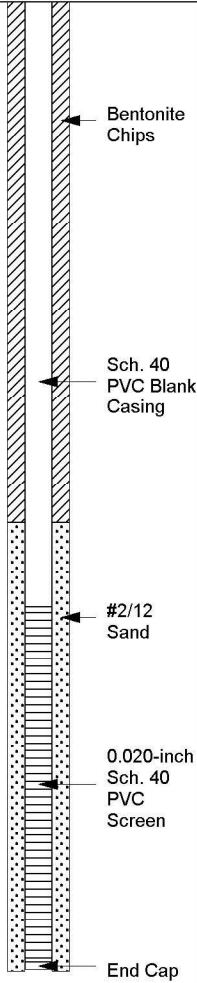







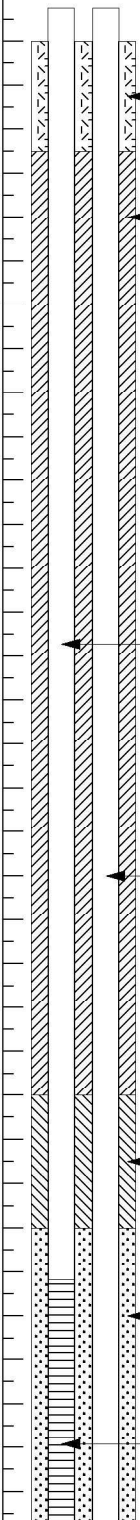

Well Completion	PID (PPM)	Sample ID	Sample Recovery (in)	Sample Interval	Depth (Feet)	Graphic Log	Lithologic Description
	0.7 0.3 0.2 0.3 0.2 0.1 0.2 0.1 0.2 0.1 0.1 0.1		60 120 120 60		66 68 70 72 74 76 78 80 82 84 86 88 90 92 94 96 98 100 102 104 106 108 110 112 114 116 118 120 122 124 126 128 130		<p>GRAY SANDY SILT (ML), moist, less dense than above</p> <p>GRAY SILTY SAND (SM), wet, less cohesive</p> <p>at 95 feet: brown, fines decrease</p> <p>Bottom of Boring at 106 feet</p> <p>This well installed to replace PRB-D14 (damaged during construction)</p> <p>PRB-D14R Well Completion Details: Total Well Depth: 105.9 feet Well Sump/End Cap: 105.57 to 105.9 feet Well Screen: 90.57 to 105.57 feet Well Riser: 0 to 90.57 feet Filter Pack: 87 to 106 feet Well Seal: 5 to 87 feet (hydrated bentonite chips)</p> <p>Surface Seal: 3 to 5 feet (concrete) Well Monument: Flush with grade 12-inch steel monument (to be installed in 2021)</p>

Project: Former American Linen Supply
Project Number: 1413.001.05.503
Site Location: Seattle, WA
Logged By: R. McLaughlin
Ecology Well Tag:

Total Drilled Depth: 106 feet
Diameter of Boring: 6 inches
Drill Date: 12/01 - 12/02/2020 & 12/9 - 12/10/2020
Drilled By: Cascade
Drill Method: Sonic



Well Completion	PID (PPM)	Sample ID	Sample Recovery (in)	Sample Interval	Depth (Feet)	Graphic Log	Lithologic Description
 <p>Concrete</p> <p>Bentonite Chips</p> <p>Sch. 40 PVC Blank Casing</p> <p>Sch. 40 PVC Blank Casing</p> <p>Bentonite Pellets</p> <p>#2/12 Sand</p> <p>0.020-inch Sch. 40 PVC Screen</p>					0		SANDY GRAVEL (FILL)
					2		Airknife & vac to 4 feet
	0.0				4		BROWN SILTY SAND WITH GRAVEL (SM), wet, loose
	0.0				6		
	0.1				8		
	0.1				10		GRAY SILTY SAND WITH GRAVEL (SM), wet
					12		at 11 feet: BLACK (OL), 6 to 12 inches thick
					14		BROWN SILTY SAND WITH GRAVEL (SM), moist, loose, little subangular to rounded fine to coarse gravel, mottling
					16		
					18		
					20		
					22		
					24		
					26		
					28		
			480		30		
					32		GRAY SILTY SAND (SM) to GRAY SANDY SILT (ML), moist, dense/hard, few fine to coarse subrounded to rounded gravel, trace rounded cobbles
					34		
					36		
					38		
					40		
					42		GRAY SANDY SILT (ML), moist, very hard, fine to medium sand, few fine to coarse subrounded to rounded gravel
					44		
					46		
					48		
					50		
					52		
					54		
					56		
					58		
					60		
					62		
					64		
					66		
					68		
					70		

Project: Former American Linen Supply
Project Number: 1413.001.05.501
Site Location: Seattle, WA
Logged By: R. McLaughlin
Ecology Well Tag: BLZ-228

Total Drilled Depth: 104 feet
Diameter of Boring: 8 inches
Drill Date: 3/06/2019
Drilled By: Cascade
Drill Method: Sonic



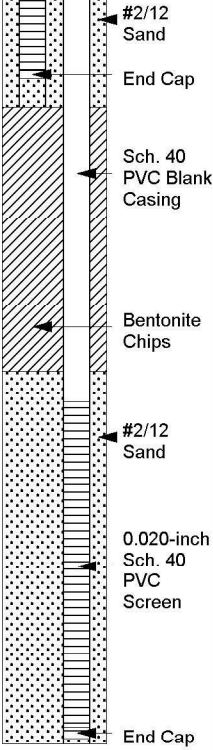







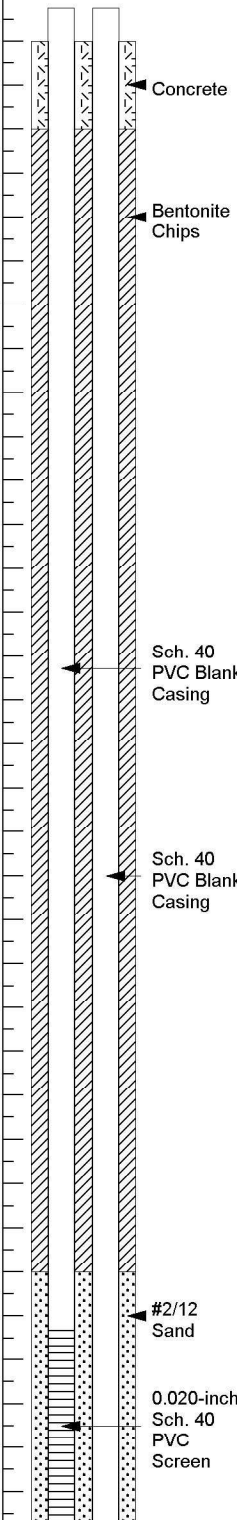



























Well Completion	PID (PPM)	Sample ID	Sample Recovery (in)	Sample Interval	Depth (Feet)	Graphic Log	Lithologic Description
	0.1				72		
	0.1				74		
	0.1				76		
	0.1				78		
	0.1				80		
	0.1				82		
	0.1				84		
	0.1				86		
	0.1				88		
	0.1				90		
	0.1				92		
	0.1		228		94		
	0.1				96		
	0.1				98		
	0.0				100		BROWN SILTY SAND (SM), wet, loose
					102		
					104		Bottom of Boring at 104 feet
					106		Both wells completed in the same boring.
					108		
					110		PRB-B15 Well Completion Details:
					112		Total Well Depth: 73.7 feet
					114		Well Sump/End Cap: 73.4 to 73.7 feet
					116		Well Screen: 58.4 to 73.4 feet
					118		Well Riser: 0 to 58.4 feet
					120		Filter Pack: 56 to 75 feet
					122		Well Seal: 7 to 50 feet (hydrated bentonite chips), 50 to 56 feet (hydrated bentonite pellets)
					124		
					126		PRB-D15 Well Completion Details:
					128		Total Well Depth: 103.7 feet
					130		Well Sump/End Cap: 103.4 to 103.7 feet
					132		Well Screen: 88.4 to 103.4 feet
					134		Well Riser: 0 to 88.4 feet
					136		Filter Pack: 87 to 104 feet
					138		Well Seal: 75 to 87 feet (hydrated bentonite chips)
					140		Surface Seal: 2 to 7 feet (concrete)
							Well Monument: Flush with grade 12-inch steel monument (to be installed in 2021)

Project: Former American Linen Supply
Project Number: 1413.001.05.501
Site Location: Seattle, WA
Logged By: R. McLaughlin
Ecology Well Tag: BLZ-228

Total Drilled Depth: 104 feet
Diameter of Boring: 8 inches
Drill Date: 3/06/2019
Drilled By: Cascade
Drill Method: Sonic



Well Completion	PID (PPM)	Sample ID	Sample Recovery (in)	Sample Interval	Depth (Feet)	Graphic Log	Lithologic Description
 <p>Concrete</p> <p>Bentonite Chips</p> <p>Sch. 40 PVC Blank Casing</p> <p>Sch. 40 PVC Blank Casing</p> <p>#2/12 Sand</p> <p>0.020-inch Sch. 40 PVC Screen</p>					0		SANDY GRAVEL (FILL)
					2		BROWN SILTY SAND WITH GRAVEL (SM), wet, loose, fine to coarse, some fines, some subangular to subrounded fine to coarse gravel
					4		
					6		
					8		
	(0.0)	B16D16-15			10		GRAY SILTY SAND (SM), moist, fine to medium, some fines, few subrounded to roundfine to coarse gravel, very consolidated
					12		
	(0.4)	B16D16-20			14		
					16		
	(0.5)	B16D16-25			18		GRAY SILTY SAND (SM), wet, loose, fine sand with lenses of medium sand, some fines
					20		
	(0.7)	B16D16-30			22		
					24		
	(1.6)	B16D16-35			26		GRAY SILTY SAND WITH GRAVEL (SM), moist, subrounded to rounded fine to coarse gravel, very consolidated
					28		
	(56.7)	B16D16-40			30		
					32		
	(6.6)	B16D16-45			34		GRAY SANDY SILT (ML)
					36		
	(43.7)	B16D16-50			38		
					40		
	(2.5)	B16D16-55			42		
					44		
	(2.3)	B16D16-60			46		
					48		
	(7.0)	B16D16-65			50		
					52		
					54		
					56		
					58		
					60		
					62		
					64		
					66		
					68		
					70		

Project: Former American Linen Supply
Project Number: 1413.001.05.501
Site Location: Seattle, WA
Logged By: R. McLaughlin
Ecology Well Tag: BLZ-230

Total Drilled Depth: 106 feet
Diameter of Boring: 8 inches
Drill Date: 3/13/2019
Drilled By: Cascade
Drill Method: Sonic



Well Completion	PID (PPM)	Sample ID	Sample Recovery (in)	Sample Interval	Depth (Feet)	Graphic Log	Lithologic Description
	(4.2)	B16D16-70			72		
	(4.0)	B16D16-75			74		
					76		
	(1.6)	B16D16-80			78		
					80		GRAY SILT WITH SAND (ML)
	(1.3)	B16D16-85			82		
					84		
	(4.2)	B16D16-90			86		
					88		
	(3.3)	B16D16-95			90		BROWNISH GRAY SAND WITH SILT (SP), wet, fine to medium, few fines
	(3.1)	B16D16-100			92		
					94		
					96		
					98		
	(3.3)	B16D16-105			100		YELLOW BROWN SILTY SAND (SM), wet, little to some fines
					102		GRAY SILTY SAND (SM), wet, little fines
					104		
					106		Bottom of Boring at 106 feet () Denotes PID reading taken in bag headspace, all other readings taken in open air immediately adjacent to soil Both wells completed in the same boring.
					108		
					110		
					112		PRB-B16 Well Completion Details:
					114		Total Well Depth: 76 feet
					116		Well Sump/End Cap: 75.6 to 76 feet
					118		Well Screen: 60.6 to 75.6 feet
					120		Well Riser: 0 to 60.6 feet
					122		Filter Pack: 58 to 76 feet
					124		Well Seal: 6 to 58 feet (hydrated bentonite chips)
					126		
					128		PRB-D16 Well Completion Details:
					130		Total Well Depth: 106 feet
					132		Well Sump/End Cap: 105.7 to 106 feet
					134		Well Screen: 90.7 to 105.7 feet
					136		Well Riser: 0 to 90.7 feet
					138		Filter Pack: 88 to 106 feet
					140		Well Seal: 76 to 88 feet (hydrated bentonite chips)
							Surface Seal: 2 to 6 feet (concrete)
							Well Monument: Flush with grade 12-inch steel monument (to be installed in 2021)

Project: Former American Linen Supply
Project Number: 1413.001.05.501
Site Location: Seattle, WA
Logged By: R. McLaughlin
Ecology Well Tag: BLZ-230

Total Drilled Depth: 106 feet
Diameter of Boring: 8 inches
Drill Date: 3/13/2019
Drilled By: Cascade
Drill Method: Sonic

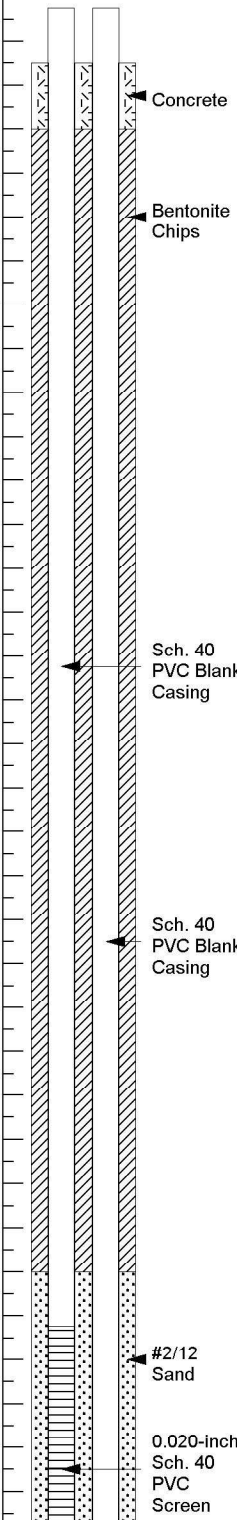

Well Completion	PID (PPM)	Sample ID	Sample Recovery (in)	Sample Interval	Depth (Feet)	Graphic Log	Lithologic Description
	0.0				0		SILTY SAND AND GRAVEL (FILL)
					2		
					4		
					6		
					8		Airknife & vac to 8 feet
	0.0				10		
					12		
					14		
	0.2				16		BROWN SILTY SAND (SM), moist, fine to coarse, some fine to coarse gravel
					18		
	0.0				20		
					22		
					24		
	0.0				26		GRAY SILTY SAND (SM), moist, few gravel
					28		
	4.7				30		
					32		
	0.0				34		
					36		
					38		
					40		
	1.2				42		GRAY SANDY SILT (ML), moist, some gravel
					44		
	0.0				46		
					48		
					50		GRAY SILTY SAND (SM), moist, few gravel
	0.1				52		
					54		
					56		
	0.0				58		
					60		
					62		
	0.0				64		
					66		
	0.1				68		
					70		

Project: Former American Linen Supply
Project Number: 1413.001.05.501
Site Location: Seattle, WA
Logged By: A. Witt
Ecology Well Tag: BLZ-232

Total Drilled Depth: 105 feet
Diameter of Boring: 8 inches
Drill Date: 3/12/2019
Drilled By: Cascade
Drill Method: Sonic



Well Completion	PID (PPM)	Sample ID	Sample Recovery (in)	Sample Interval	Depth (Feet)	Graphic Log	Lithologic Description
	0.0				72		
					74		
	0.0				76		
					78		
	0.0				80		
					82		
	0.0				84		
					86		GRAY SANDY SILT (ML), moist, few subangular to subrounded fine to coarse gravel
	0.0				88		
					90		
	0.0				92		
					94		
	0.0				96		GRAY SILTY SAND (SM), moist, some subangular to subrounded gravel
					98		
	0.0				100		
					102		
					104		
					106		Bottom of Boring at 106 feet
					108		
					110		Both wells completed in the same boring.
					112		PRB-B17 Well Completion Details:
					114		Total Well Depth: 75.8 feet
					116		Well Sump/End Cap: 75.5 to 75.8 feet
					118		Well Screen: 60.5 to 75.5 feet
					120		Well Riser: 0 to 60.5 feet
					122		Filter Pack: 58 to 76 feet
					124		Well Seal: 6 to 58 feet (hydrated bentonite chips)
					126		
					128		PRB-D17 Well Completion Details:
					130		Total Well Depth: 106.2 feet
					132		Well Sump/End Cap: 105.9 to 106.2 feet
					134		Well Screen: 90.9 to 105.9 feet
					136		Well Riser: 0 to 90.9 feet
					138		Filter Pack: 88 to 105 feet
					140		Well Seal: 76 to 88 feet (hydrated bentonite chips)
							Surface Seal: 3 to 6 feet (concrete)
							Well Monument: Flush with grade 12-inch steel monument (to be installed in 2021)

Project: Former American Linen Supply
Project Number: 1413.001.05.501
Site Location: Seattle, WA
Logged By: A. Witt
Ecology Well Tag: BLZ-232

Total Drilled Depth: 105 feet
Diameter of Boring: 8 inches
Drill Date: 3/12/2019
Drilled By: Cascade
Drill Method: Sonic

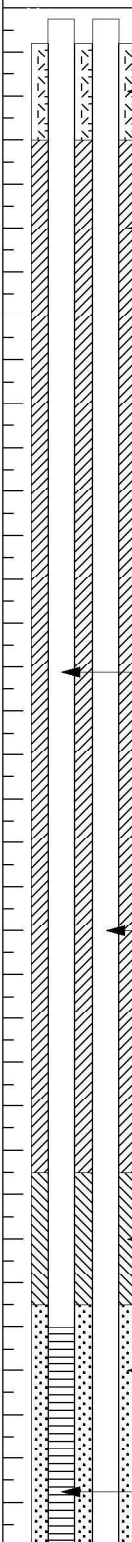

Well Completion	PID (PPM)	Sample ID	Sample Recovery (in)	Sample Interval	Depth (Feet)	Graphic Log	Lithologic Description
					0		BROWN SILTY SAND (SM), trace gravel, very dense
					2		
					4		
	(3.7)				6		
		B18D18-10			8		Airknife & vac to 8 feet
	(7.0)				10		
					12		
	(17.9)		180		14		
					16		
		B18D18-22			18		
	(10.8)				20		GRAY SILTY SAND (SM), trace gravel, very dense
					22		
	(8.0)				24		
		B18D18-30	120		26		
	(109)				28		
					30		
					32		
					34		at 35 feet: ColorTec reading = 0.38 mg/kg
					36		No recovery
					38		
		B18D18-40			40		
	(1.3)				42		
	(1.2)				44		
					46		GRAY SILTY SAND (SM), trace gravel, very dense
	(1.3)				48		
		B18D18-50			50		at 50 feet: sand content increases
	0.0				52		
					54		
	0.3		380		56		
					58		
	0.2				60		SANDY SILT (ML), trace gravel
					62		
	0.1				64		
					66		SILT WITH SAND (ML), very hard
					68		
					70		

Project: Former American Linen Supply
Project Number: 1413.001.05.501
Site Location: Seattle, WA
Logged By: R. McLaughlin/ K. Zygas
Ecology Well Tag: BLZ-234

Total Drilled Depth: 108 feet
Diameter of Boring: 8 inches
Drill Date: 3/23/2019
Drilled By: Cascade
Drill Method: Sonic



Well Completion	PID (PPM)	Sample ID	Sample Recovery (in)	Sample Interval	Depth (Feet)	Graphic Log	Lithologic Description
<p>#2/12 Sand</p> <p>End Cap</p> <p>Sch. 40 PVC Blank Casing</p> <p>Bentonite Chips</p> <p>#2/12 Sand</p> <p>0.020-inch Sch. 40 PVC Screen</p> <p>End Cap</p>	0.2				72		
					74		
					76		
					78		
					80		
	0.3				82		
					84		
					86		GRAY SILTY SAND (SM), trace gravel
	0.4				88		
					90		
	0.2		348		92		
					94		
					96		GRAY SILT WITH SAND (ML), very hard
	0.4				98		
					100		
	0.2				102		GRAY/ BROWN SILTY SAND (SM), fine to coarse, trace gravel, cobbles (up to 5 inch diameter), orange mottling
					104		
	0.3				106		
					108		Bottom of Boring at 108 feet () Denotes PID reading taken in bag headspace, all other readings taken in open air immediately adjacent to soil Both wells completed in the same boring.
					110		
					112		
					114		PRB-B18 Well Completion Details:
					116		Total Well Depth: 75.4 feet
					118		Well Sump/End Cap: 75 to 75.4 feet
					120		Well Screen: 60 to 75 feet
					122		Well Riser: 0 to 60 feet
					124		Filter Pack: 59 to 77 feet
					126		Well Seal: 6 to 53 feet (hydrated bentonite chips), 53 to 59 feet (hydrated bentonite pellets)
					128		
					130		PRB-D18 Well Completion Details:
					132		Total Well Depth: 105.4 feet
					134		Well Sump/End Cap: 105 to 105.4 feet
					136		Well Screen: 90 to 105 feet
					138		Well Riser: 0 to 90 feet
					140		Filter Pack: 89 to 108 feet
							Well Seal: 77 to 89 feet (hydrated bentonite chips)
							Surface Seal: 1.6 to 6 feet (concrete)
							Well Monument: Flush with grade 12-inch steel monument (to be installed in 2021)

Project: Former American Linen Supply
Project Number: 1413.001.05.501
Site Location: Seattle, WA
Logged By: R. McLaughlin/ K. Zygas
Ecology Well Tag: BLZ-234

Total Drilled Depth: 108 feet
Diameter of Boring: 8 inches
Drill Date: 3/23/2019
Drilled By: Cascade
Drill Method: Sonic

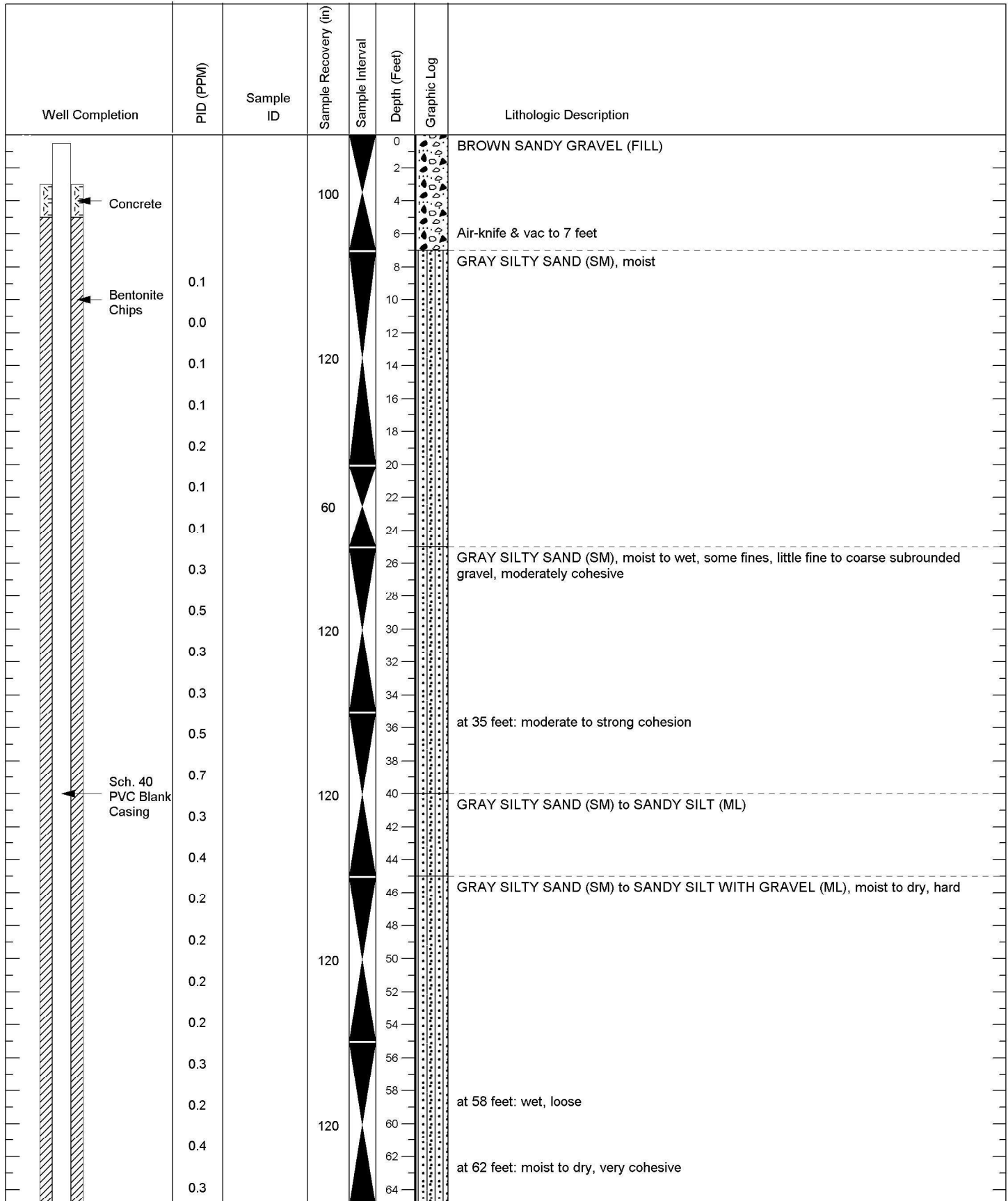

Project: Former American Linen Supply
 Project Number: 1413.001.05.503
 Site Location: Seattle, WA
 Logged By: R. McLaughlin/ H. Cohen
 Ecology Well Tag:

Total Drilled Depth: 107 feet
 Diameter of Boring: 6 inches
 Drill Date: 12/04/2020 - 12/08/2020
 Drilled By: Cascade
 Drill Method: Sonic



Well Completion	PID (PPM)	Sample ID	Sample Recovery (in)	Sample Interval	Depth (Feet)	Graphic Log	Lithologic Description
	0.2				66		GRAY SANDY SILT (ML), moist, very cohesive
	0.3				68		
	0.2		120		70		
	0.2				72		
	0.1				74		
	0.1				76		GRAY SILTY SAND (SM) to SANDY SILT (ML), moist, moderately cohesive
	0.1				78		
	0.2		120		80		
	0.1				82		
	0.1				84		
	0.1				86		
	0.1				88		
	0.2		120		90		GRAY SILTY SAND (SM), moist, some fines, loose
	0.1				92		
	0.2				94		
	0.2				96		
	0.2		60		98		
	0.2				100		
	0.1		60		102		
	0.4				104		BROWN SILTY SAND (SM), coarse to medium sand, few fines
	0.3		24		106		
					108		Bottom of Boring at 107 feet
					110		This well installed to replace PRB-D18 (damaged during construction)
					112		PRB-D18R Well Completion Details:
					114		Total Well Depth: 106.95 feet
					116		Well Sump/End Cap: 106.62 to 106.95 feet
					118		Well Screen: 91.62 to 106.62 feet
					120		Well Riser: 0 to 91.62 feet
					122		Filter Pack: 87 to 107 feet
					124		Well Seal: 5 to 87 feet (hydrated bentonite chips)
					126		Surface Seal: 3 to 5 feet (concrete)
					128		Well Monument: Flush with grade 12-inch steel monument (to be installed in 2021)
					130		

Project: Former American Linen Supply
Project Number: 1413.001.05.503
Site Location: Seattle, WA
Logged By: R. McLaughlin/ H. Cohen
Ecology Well Tag:

Total Drilled Depth: 107 feet
Diameter of Boring: 6 inches
Drill Date: 12/04/2020 - 12/08/2020
Drilled By: Cascade
Drill Method: Sonic



Well Completion	PID (PPM)	Sample ID	Sample Recovery (in)	Sample Interval	Depth (Feet)	Graphic Log	Lithologic Description
	1.2	B19D19-10	36		0		BROWN SILTY SAND WITH GRAVEL (SM)
					2		
					4		
					6		
					8		Airknife & vac to 7.5 feet
	(4.6)	B19D19-15			10		GRAY SILTY SAND (SM), trace gravel
					12		
	4.8	B19D19-20			14		
					16		
	5.7	B19D19-25			18		
					20		at 20 feet: dense
	6.0	B19D19-30	408		22		
					24		
	12.2	B19D19-35			26		
					28		
	12.2	B19D19-40			30		
					32		
	19.8	B19D19-45			34		
					36		
	2.6	B19D19-50			38		
					40		
	2.8	B19D19-55			42		
					44		
	1.4	B19D19-60	300		46		
					48		
	2.5	B19D19-65			50		SANDY SILT (ML), dense
					52		
					54		
					56		
					58		
					60		
					62		
					64		
					66		
					68		
					70		











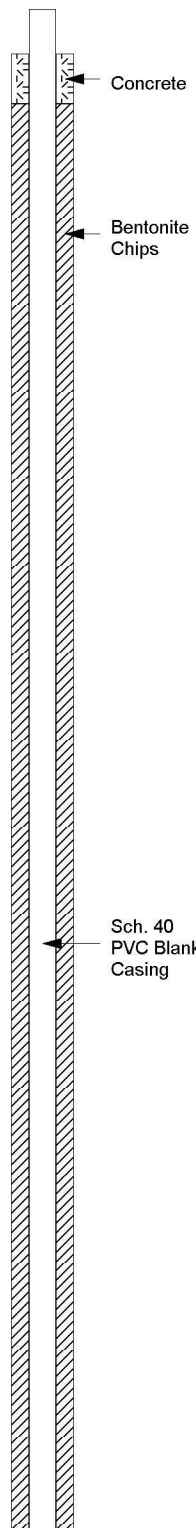























Project: Former American Linen Supply
Project Number: 1413.001.05.501
Site Location: Seattle, WA
Logged By: R. McLaughlin/ S. McKernan
Ecology Well Tag: BLZ-236

Total Drilled Depth: 110 feet
Diameter of Boring: 8 inches
Drill Date: 3/18/2019 - 3/19/2019
Drilled By: Cascade
Drill Method: Sonic



Well Completion	PID (PPM)	Sample ID	Sample Recovery (in)	Sample Interval	Depth (Feet)	Graphic Log	Lithologic Description
#2/12 Sand		B19D19-70			72		
0.020-inch Sch. 40 PVC Screen	2.6	B19D19-75			74		
End Cap	3.0	B19D19-80	240		76		
					78		
Bentonite Chips	3.5	B19D19-85			80		
					82		
Sch. 40 PVC Blank Casing	3.6	B19D19-90			84		
	1.7				86		SAND WITH SILT (SM), moist, loose
		B19D19-95			88		
	4.0				90		
		B19D19-100	240		92		
0.020-inch Sch. 40 PVC Screen	5.4				94		
		B19D19-105			96		
#2/12 Sand	2.2				98		
End Cap		B19D19-110			100		YELLOW GRAY SAND WITH SILT (SP)
					102		
					104		
					106		YELLOW AND GRAY SILTY SAND (SM)
					108		
					110		
					112		Bottom of Boring at 110 feet
					114		() Denotes PID reading taken in bag headspace, all other readings taken in open air immediately adjacent to soil
					116		Both wells completed in the same boring.
					118		PRB-B19 Well Completion Details:
					120		Total Well Depth: 79.6 feet
					122		Well Sump/End Cap: 79.3 to 79.6 feet
					124		Well Screen: 64.7 to 79.3 feet
					126		Well Riser: 0 to 64.7 feet
					128		Filter Pack: 61 to 80 feet
					130		Well Seal: 6 to 55 feet (hydrated bentonite chips), 55 to 61 feet (hydrated bentonite pellets)
					132		
					134		PRB-D19 Well Completion Details:
					136		Total Well Depth: 109.4 feet
					138		Well Sump/End Cap: 109 to 109.4 feet
					140		Well Screen: 94 to 109 feet
							Well Riser: 0 to 94 feet
							Filter Pack: 94 to 109 feet
							Well Seal: 80 to 91 feet (hydrated bentonite chips)
							Surface Seal: 2.7 to 6 feet (concrete)
							Well Monument: Flush with grade 12-inch steel monument (to be installed in 2021)



Well Completion	PID (PPM)	Sample ID	Sample Recovery (in)	Sample Interval	Depth (Feet)	Graphic Log	Lithologic Description
 <p>Concrete</p> <p>Bentonite Chips</p> <p>Sch. 40 PVC Blank Casing</p>					0		BROWN SANDY GRAVEL (FILL)
					2		
					4		
					6		Air-knife & vac to 7 feet
	0.0				8		GRAY SILTY SAND (SM), moist, some fines, occasional sand lenses, cohesive
	0.0				10		
	0.0				12		
	0.0		180		14		
	0.0				16		
	0.0				18		
	0.1				20		
	0.0		60		22		
	0.2				24		
	0.1				26		
	0.5		120		28		GRAY SILTY SAND (SM) to SANDY SILT (ML), moist
	1.2				30		
	60 (480)				32		
	25 (372)		120		34		
					36		
	12.2				38		
	15.5 (22.4)				40		GRAY SILTY SAND (SM), moist, no chemical odor at 40 feet ColorTec reading = 0.38 mg/kg
	5.5		120		42		
	7.8 (1.3)				44		at 45 feet ColorTec reading = 0.38 mg/kg at 45 feet: wet
	0.4				46		
	1.7				48		
	2.1		120		50		
	3.8				52		GRAY SILTY SAND (SM) to SANDY SILT (ML), moist, very hard, more cohesive
					54		
					56		
					58		
					60		
					62		
					64		

Project: Former American Linen Supply
Project Number: 1413.001.05.503
Site Location: Seattle, WA
Logged By: R. McLaughlin
Ecology Well Tag:

Total Drilled Depth: 110 feet
Diameter of Boring: 6 inches
Drill Date: 12/03 - 12/04/2020
Drilled By: Cascade
Drill Method: Sonic

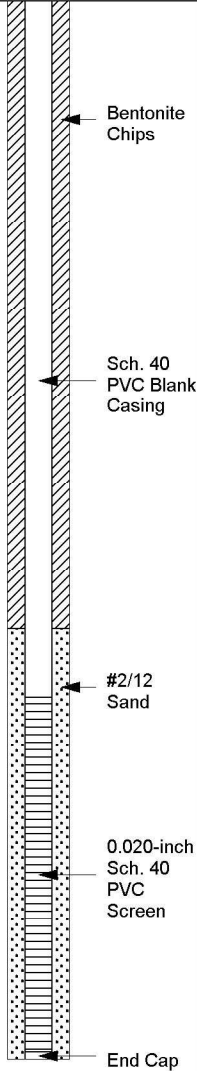

Well Completion	PID (PPM)	Sample ID	Sample Recovery (in)	Sample Interval	Depth (Feet)	Graphic Log	Lithologic Description
	1.2				66		at 65 feet: moist to dry, very hard
	1.7		60		68		
	1.9				70		
	1.0				72		
	0.4		120		74		
	0.2				76		
	0.3				78		
	0.2				80		GRAY SANDY SILT (ML), moist to dry, hard
	0.4		120		82		
	0.1				84		
	0.1				86		
	0.0				88		
	0.1				90		GRAY SILTY SAND (SM), wet, little to some fines, less cohesive
	0.1		120		92		
	0.0				94		
	0.1				96		
	0.0				98		
	0.2				100		GRAY-BROWN SILTY SAND (SM), wet, non-cohesive
	0.1		120		102		
					104		
					106		
					108		at 109 feet: red-brown, increased fines
					110		Bottom of Boring at 110 feet
					112		This well installed to replace PRB-D19 (damaged during construction)
					114		PRB-D19R Well Completion Details:
					116		Total Well Depth: 109.75 feet
					118		Well Sump/End Cap: 109.42 to 109.75 feet
					120		Well Screen: 94.42 to 109.42 feet
					122		Well Riser: 0 to 94.42 feet
					124		Filter Pack: 91.5 to 109.75 feet
					126		Well Seal: 4.5 to 91.5 feet (hydrated bentonite chips)
					128		Surface Seal: 2.4 to 4.5 feet (concrete)
					130		Well Monument: Flush with grade 12-inch steel monument (to be installed in 2021)

Project: Former American Linen Supply
Project Number: 1413.001.05.503
Site Location: Seattle, WA
Logged By: R. McLaughlin
Ecology Well Tag:

Total Drilled Depth: 110 feet
Diameter of Boring: 6 inches
Drill Date: 12/03 - 12/04/2020
Drilled By: Cascade
Drill Method: Sonic

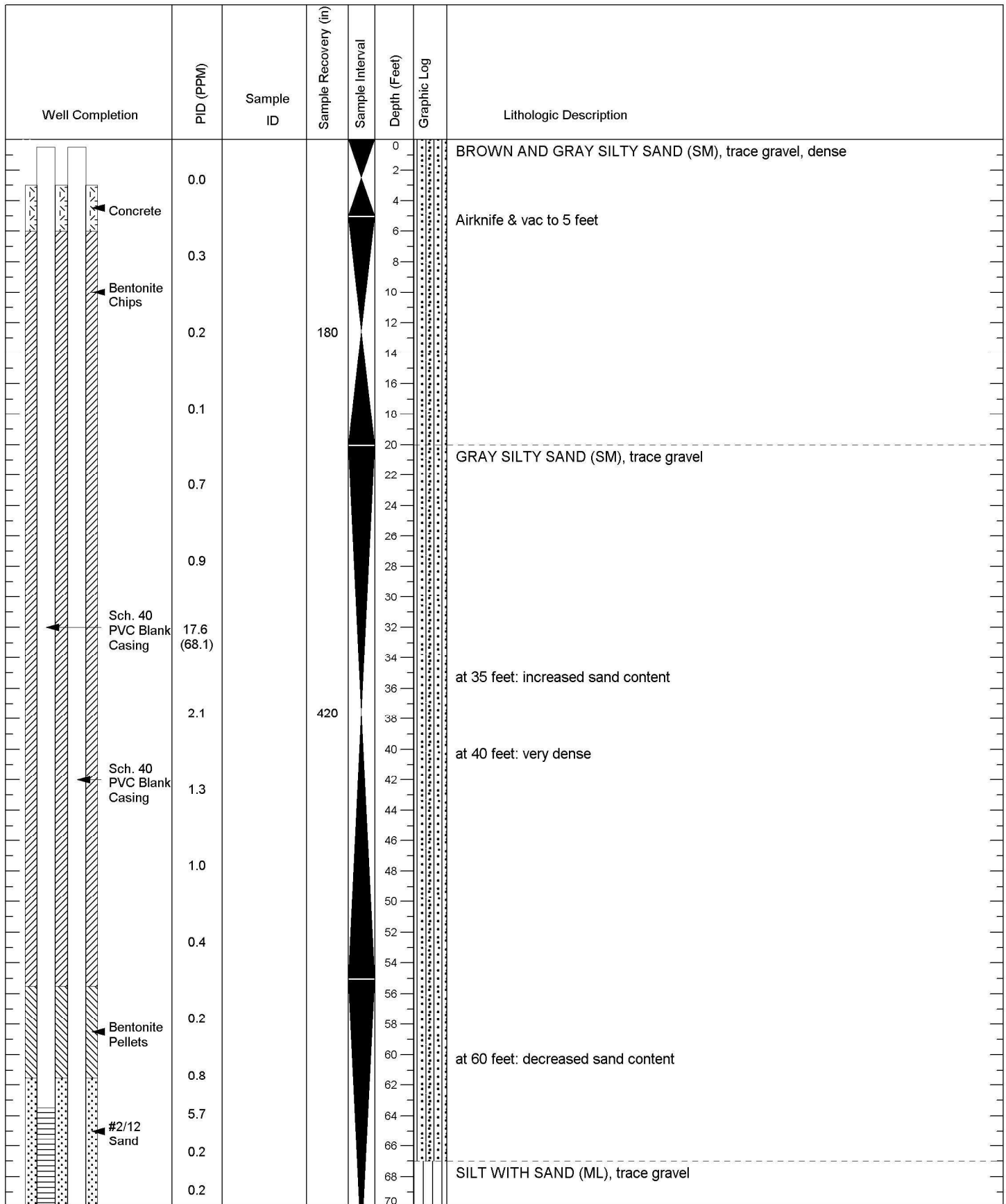

Project: Former American Linen Supply
Project Number: 1413.001.05.501
Site Location: Seattle, WA
Logged By: R. McLaughlin/ S. McKernan
Ecology Well Tag: BLZ-238

Total Drilled Depth: 110 feet
Diameter of Boring: 8 inches
Drill Date: 3/20/2019
Drilled By: Cascade
Drill Method: Sonic



Well Completion	PID (PPM)	Sample ID	Sample Recovery (in)	Sample Interval	Depth (Feet)	Graphic Log	Lithologic Description
0.020-inch Sch. 40 PVC Screen	0.4		540		72		
#2/12 Sand End Cap	1.1				74		SANDY SILT (ML), trace gravel
					76		
					78		
Sch. 40 PVC Blank Casing	0.2				80		GRAY SILTY SAND (SM), trace gravel
					82		
Bentonite Chips	0.3				84		BROWN AND GRAY SAND WITH SILT (SP)
					86		
0.020-inch Sch. 40 PVC Screen					88		
#2/12 Sand					90		No recovery from 90 to 110 feet
End Cap					92		
					94		
					96		
					98		
					100		
					102		
					104		
					106		
					108		
					110		Bottom of Boring at 110 feet
					112		() Denotes PID reading taken in bag headspace, all other readings taken in open air immediately adjacent to soil
					114		Both wells completed in the same boring.
					116		PRB-B20 Well Completion Details:
					118		Total Well Depth: 78.8 feet
					120		Well Sump/End Cap: 78.5 to 78.8 feet
					122		Well Screen: 63.5 to 78.5 feet
					124		Well Riser: 0 to 63.5 feet
					126		Filter Pack: 61.5 to 79.5 feet
					128		Well Seal: 6 to 55.5 feet (hydrated bentonite chips), 55.5 to 61.5 feet (hydrated bentonite pellets)
					130		PRB-D20 Well Completion Details:
					132		Total Well Depth: 109 feet
					134		Well Sump/End Cap: 108.7 to 109 feet
					136		Well Screen: 93.7 to 108.7 feet
					138		Well Riser: 0 to 93.7 feet
					140		Filter Pack: 92 to 110 feet
							Well Seal: 79.5 to 92 feet (hydrated bentonite chips)
							Surface Seal: 3 to 6 feet (concrete)
							Well Monument: Flush with grade 12-inch steel monument (to be installed in 2021)

Project: Former American Linen Supply
Project Number: 1413.001.05.501
Site Location: Seattle, WA
Logged By: R. McLaughlin/ S. McKernan
Ecology Well Tag: BLZ-238

Total Drilled Depth: 110 feet
Diameter of Boring: 8 inches
Drill Date: 3/20/2019
Drilled By: Cascade
Drill Method: Sonic

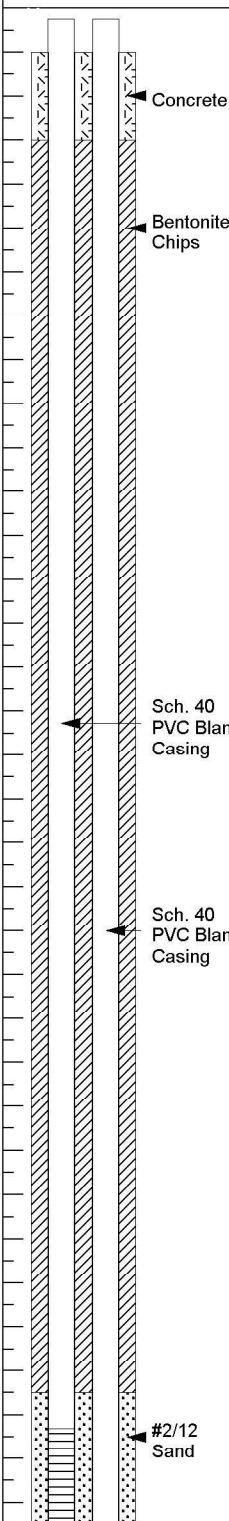

Well Completion	PID (PPM)	Sample ID	Sample Recovery (in)	Sample Interval	Depth (Feet)	Graphic Log	Lithologic Description
 <p>Concrete</p> <p>Bentonite Chips</p> <p>Sch. 40 PVC Blank Casing</p> <p>Sch. 40 PVC Blank Casing</p> <p>#2/12 Sand</p>	(1.2)	B21D21-10	NR		0		BROWN SILTY SAND (SM), trace subangular to subrounded fine to coarse gravel
					2		
					4		
					6		
					8		Airknife & vac to 8 feet
					10		
					12		
	(2.6)	B21D21-20	NR		14		
					16		
	(2.2)				18		
		B21D21-30			20		GRAY SANDY SILT WITH GRAVEL (ML)
					22		
					24		
	(20.7)				26		
		B21D21-40	NR		28		
					30		
					32		
	(5.2)				34		
		B21D21-50			36		GRAY SILTY SAND WITH GRAVEL (SM)
					38		
					40		
					42		
					44		
	(38.5)	B21D21-60			46		
					48		
					50		
					52		
					54		
	(7.2)				56		GRAY SANDY SILT (ML), trace fine to coarse gravel
					58		
	0.3				60		
					62		
					64		
					66		
					68		
	0.5				70		

Project: Former American Linen Supply
Project Number: 1413.001.05.501
Site Location: Seattle, WA
Logged By: R. McLaughlin/ K. Zygas
Ecology Well Tag: BLZ-240

Total Drilled Depth: 110 feet
Diameter of Boring: 8 inches
Drill Date: 3/26/2019 - 3/27/2019
Drilled By: Cascade
Drill Method: Sonic



Well Completion	PID (PPM)	Sample ID	Sample Recovery (in)	Sample Interval	Depth (Feet)	Graphic Log	Lithologic Description
0.020-inch Sch. 40 PVC Screen	0.5				72		
#2/12 Sand	0.4				74		
End Cap					76		
Bentonite Chips	0.8				78		
Sch. 40 PVC Blank Casing	0.2				80		
	0.0				82		
#2/12 Sand	0.2				84		
0.020-inch Sch. 40 PVC Screen	0.2				86		
End Cap	0.4				88		
			300		90		GRAY SANDY SILT WITH GRAVEL (ML), very hard
					92		
					94		
					96		
					98		
					100		
					102		
					104		
					106		GRAY SILTY SAND (SM), trace gravel
					108		
					110		Bottom of Boring at 110 feet
					112		() Denotes PID reading taken in bag headspace, all other readings taken in open air immediately adjacent to soil
					114		NR Denotes sample recovery not recorded
					116		Both wells completed in the same boring.
					118		PRB-B21 Well Completion Details:
					120		Total Well Depth: 80 feet
					122		Well Sump/End Cap: 79.6 to 80 feet
					124		Well Screen: 64.6 to 79.6 feet
					126		Well Riser: 0 to 64.6 feet
					128		Filter Pack: 63 to 80 feet
					130		Well Seal: 6 to 63 feet (hydrated bentonite chips)
					132		PRB-D21 Well Completion Details:
					134		Total Well Depth: 109.8 feet
					136		Well Sump/End Cap: 109.5 to 109.8 feet
					138		Well Screen: 94.5 to 109.5 feet
					140		Well Riser: 0 to 94.5 feet
							Filter Pack: 93 to 110 feet
							Well Seal: 80 to 93 feet (hydrated bentonite chips)
							Surface Seal: 2 to 6 feet (concrete)
							Well Monument: Flush with grade 12-inch steel monument (to be installed in 2021)

Project: Former American Linen Supply
Project Number: 1413.001.05.501
Site Location: Seattle, WA
Logged By: R. McLaughlin/ K. Zygas
Ecology Well Tag: BLZ-240

Total Drilled Depth: 110 feet
Diameter of Boring: 8 inches
Drill Date: 3/26/2019 - 3/27/2019
Drilled By: Cascade
Drill Method: Sonic

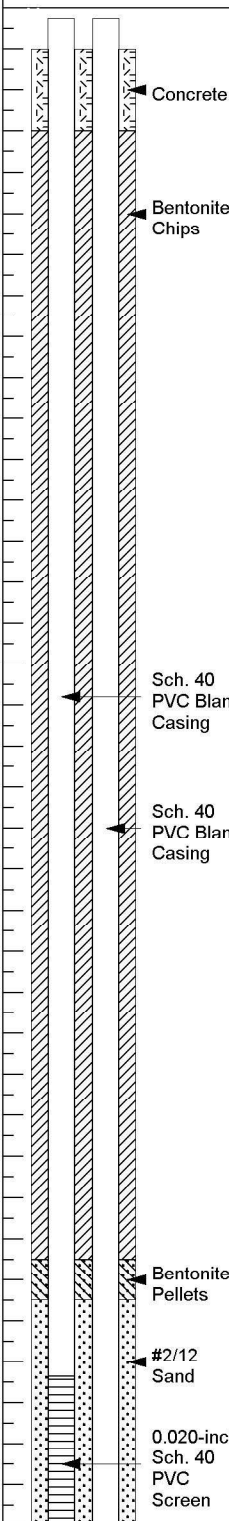

Well Completion	PID (PPM)	Sample ID	Sample Recovery (in)	Sample Interval	Depth (Feet)	Graphic Log	Lithologic Description
 <p>Concrete</p> <p>Bentonite Chips</p> <p>Sch. 40 PVC Blank Casing</p> <p>Sch. 40 PVC Blank Casing</p> <p>Bentonite Pellets</p> <p>#2/12 Sand</p> <p>0.020-inch Sch. 40 PVC Screen</p>					0		LIGHT GRAY/BROWN SILTY SAND (SM), moist (FILL)
					2		
					4		
					6		Airknife & vac to 8 feet
	0.0		24		8		BROWN SILTY SAND (SM), moist, fine to coarse, little to some fines, few fine to coarse subangular to subrounded gravel
	0.0				10		
	0.0				12		
	0.0		120		14		
	0.1				16		
	0.0				18		
	0.0				20		
	0.0				22		
	0.0		120		24		at 25 feet: some fines
	0.0				26		
	0.0				28		
	0.0				30		at 30 feet: wet
	0.0				32		
	0.0		120		34		GRAY SILTY SAND (SM), moist, fine to coarse, some fines, few fine to coarse subrounded to rounded gravel
	0.0				36		
	0.0				38		
	0.0				40		
	0.0				42		
	0.0		120		44		at 45 feet: few fine to medium subrounded to rounded gravel
	0.0				46		
	0.0				48		
	0.0				50		
	0.0		120		52		
	0.0				54		at 55 feet: moist to dry
	0.0				56		
	0.0				58		
	0.0				60		at 60 feet: wet
	0.0				62		
	0.0				64		
	0.0		120		66		
	0.0				68		
	0.0				70		at 70 feet: few subrounded fine gravel
	0.0				72		GRAY SILTY SAND (SM), dry to moist, few fine subrounded gravel
	0.0				74		
	0.0		120				

Project: Former American Linen Supply
Project Number: 1413.001.05.501
Site Location: Seattle, WA
Logged By: R. McLaughlin/ B. Hecht
Ecology Well Tag:

Total Drilled Depth: 110 feet
Diameter of Boring: 8 inches
Drill Date: 8/18/2020 - 8/19/2020
Drilled By: Cascade
Drill Method: Sonic





Well Completion	PID (PPM)	Sample ID	Sample Recovery (in)	Sample Interval	Depth (Feet)	Graphic Log	Lithologic Description
Sch. 40 PVC Blank Casing	0.0				76		
	0.0				78		
	0.0				80		GRAY SILTY SAND (SM), wet, medium to coarse, trace fine to coarse subrounded gravel
End Cap	0.0				82		
	0.0				84		
	0.0		120		86		GRAY SILTY SAND (SM), dry to moist, fine to medium
	0.0				88		
Bentonite Chips	0.0				90		
Bentonite Pellets	0.0				92		
	0.0				94		at 94 feet: moist, very soft
#2/12 Sand	0.0		120		96		GRAY SILTY SAND (SM), wet, fine to medium, trace fine to coarse subrounded gravel
	0.0				98		
0.020-inch Sch. 40 PVC Screen	0.0				100		
	0.0				102		
	0.0		120		104		
	0.0				106		
	0.0				108		
End Cap	0.0				110		
					112		Bottom of Boring at 110.2 feet
					114		Both wells completed in the same boring.
					116		PRB-B22 Well Completion Details:
					118		Total Well Depth: 82.1 feet
					120		Well Sump/End Cap: 81.7 to 82.1 feet
					122		Well Screen: 66.7 to 81.7 feet
					124		Well Riser: 0 to 66.7 feet
					126		Filter Pack: 63 to 82 feet
					128		Well Seal: 6 to 61 feet (hydrated bentonite chips), 61 to 63 feet (hydrated bentonite pellets)
					130		PRB-D22 Well Completion Details:
					132		Total Well Depth: 110.2 feet
					134		Well Sump/End Cap: 109.9 to 110.2 feet
					136		Well Screen: 94.8 to 109.9 feet
					138		Well Riser: 0 to 94.8 feet
					140		Filter Pack: 93 to 110 feet
					142		Well Seal: 82 to 91 feet (hydrated bentonite chips), 91 to 93 feet (hydrated bentonite pellets)
					144		Surface Seal: 2 to 6 feet (concrete)
					146		Well Monument: Flush with grade 12-inch steel monument (to be installed in 2021)
					148		
					150		

Project: Former American Linen Supply
Project Number: 1413.001.05.501
Site Location: Seattle, WA
Logged By: R. McLaughlin/ B. Hecht
Ecology Well Tag:

Total Drilled Depth: 110 feet
Diameter of Boring: 8 inches
Drill Date: 8/18/2020 - 8/19/2020
Drilled By: Cascade
Drill Method: Sonic

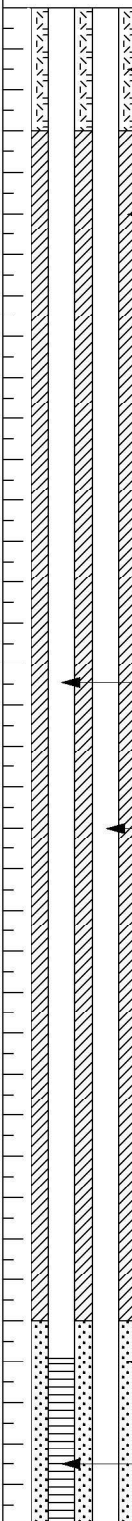

Well Completion	PID (PPM)	Sample ID	Sample Recovery (in)	Sample Interval	Depth (Feet)	Graphic Log	Lithologic Description
	0.0				0		Concrete (1.5 feet)
	13.4 (14.7)				2		GRAY/BROWN SILTY SAND (SM), moist to wet, fine to medium, trace fine gravel
	0.0		120		4		
	0.0				6		
	0.0				8		Airknife & vac to 7.5 feet
	0.0				10		
	0.0				12		
	0.0		120		14		at 15 feet: fine to coarse subrounded gravel
	0.3				16		
	0.0				18		
	0.0				20		
	0.1				22		
	0.0				24		at 25 feet: fine subrounded to subangular gravel
	0.0				26		
	0.0				28		
	0.0		240		30		
	0.0				32		
	0.0				34		
	0.0				36		GRAY SILTY SAND (SM), moist, fine to medium, trace fine subrounded to subangular gravel
	0.0				38		
	0.0				40		GRAY SILTY SAND (SM), moist to dry, fine to coarse, very hard, few fine to coarse subrounded to rounded gravel
	0.0				42		
	0.0				44		
	0.0				46		
	0.0		180		48		
	0.0				50		
	0.0				52		
	0.0				54		
	0.0				56		
	0.0				58		
	0.0				60		at 60 feet: moist
	0.0				62		
	0.0		NR		64		at 65 feet: dry
	0.0				66		
	0.0				68		
	0.0				70		
	0.0				72		
	0.0				74		at 75 feet: moist, occasional wet sand seams

Project: Former American Linen Supply
Project Number: 1413.001.05.501
Site Location: Seattle, WA
Logged By: R. McLaughlin/ B. Hecht
Ecology Well Tag:

Total Drilled Depth: 112 feet
Diameter of Boring: 8 inches
Drill Date: 8/18/2020 - 8/21/2020
Drilled By: Cascade
Drill Method: Sonic



Well Completion	PID (PPM)	Sample ID	Sample Recovery (in)	Sample Interval	Depth (Feet)	Graphic Log	Lithologic Description
	0.0		156		76		
	0.0				78		
	0.0				80		
	0.0				82		
	0.0				84		GRAY SILTY SAND (SM), moist, fine to medium, trace gravel
	0.0		NR		86		
	0.0				88		
	0.0				90		
	0.0				92		
	0.0		204		94		
	0.0				96		
	0.0				98		
	0.0				100		GRAY SILTY SAND (SM), wet, fine to medium, little fines, noncohesive
	0.0				102		
	0.0		NR		104		
	0.0				106		
	0.0				108		
	0.0				110		
	0.0				112		Bottom of Boring at 112 feet
					114		
					116		Both wells completed in the same boring.
					118		PRB-B23 Well Completion Details:
					120		Total Well Depth: 81.2 feet
					122		Well Sump/End Cap: 80.8 to 81.2 feet
					124		Well Screen: 65.8 to 80.8 feet
					126		Well Riser: 0 to 65.8 feet
					128		Filter Pack: 64 to 82.5 feet
					130		Well Seal: 6 to 64 feet (hydrated bentonite chips)
					132		PRB-D23 Well Completion Details:
					134		Total Well Depth: 110.2 feet
					136		Well Sump/End Cap: 109.9 to 110.2 feet
					138		Well Screen: 94.8 to 109.9 feet
					140		Well Riser: 0 to 94.8 feet
					142		Filter Pack: 94 to 112 feet
					144		Well Seal: 82.5 to 92 feet (hydrated bentonite chips), 92 to 94 feet (hydrated bentonite pellets)
					146		Surface Seal: 0 to 6 feet (concrete)
					148		Well Monument: Flush with grade 12-inch steel monument
					150		

Project: Former American Linen Supply
Project Number: 1413.001.05.501
Site Location: Seattle, WA
Logged By: R. McLaughlin/ B. Hecht
Ecology Well Tag:

Total Drilled Depth: 112 feet
Diameter of Boring: 8 inches
Drill Date: 8/18/2020 - 8/21/2020
Drilled By: Cascade
Drill Method: Sonic



Well Completion	PID (PPM)	Sample ID	Sample Recovery (in)	Sample Interval	Depth (Feet)	Graphic Log	Lithologic Description
Concrete	0.0		120		0		DARK BROWN SILTY SAND WITH GRAVEL (SM), moist to wet, fine to coarse, fine to coarse subrounded to subangular gravel (FILL)
	0.1				2		
	0.1				4		
Bentonite Chips	0.1				6		
	0.1				8		Airknife & vac to 7.5 feet
	0.0				10		
	0.0				12		DARK BROWNISH GRAY SILTY SAND WITH GRAVEL (SM), fine to medium, fine to coarse subangular to subrounded gravel
	0.1				14		
	0.0				16		
	0.0				18		
Sch. 40 PVC Blank Casing	0.1				20		
	0.1				22		
	0.0				24		
	0.0				26		BROWN SAND WITH GRAVEL (SP), moist to wet, fine to coarse, fine to medium subrounded gravel
	0.1				28		
	0.1				30		
Sch. 40 PVC Blank Casing	0.0				32		
	0.0				34		at 35 feet: wet
	0.1				36		
	0.0				38		DARK GRAY SILTY SAND (SM), wet, fine to medium, trace subrounded gravel
	0.0				40		
	0.0				42		
	0.0				44		
	0.0				46		DARK GRAY SILTY SAND WITH GRAVEL (SM), moist to wet, fine sand, fine to coarse subrounded gravel
	0.0				48		
	0.0				50		
	0.0				52		Interbedded SANDY SILT (ML)
	0.0				54		
Bentonite Pellets	0.0				56		
	0.0				58		DARK GRAY SILTY SAND WITH GRAVEL (SM), moist to wet, fine sand, fine to coarse subrounded gravel
	0.0				60		
	0.0				62		
	0.0				64		DARK GRAY SANDY SILT (ML), trace fine to medium subrounded gravel
	0.0				66		
#2/12 Sand	0.0				68		
	0.0				70		
0.020-inch Sch. 40 PVC Screen	0.0				72		
					74		

Project: Former American Linen Supply
Project Number: 1413.001.05.501
Site Location: Seattle, WA
Logged By: K. Springstead/ H. Cohen
Ecology Well Tag:

Total Drilled Depth: 105.1 feet
Diameter of Boring: 8 inches
Drill Date: 8/24/2020 - 8/25/2020
Drilled By: Cascade
Drill Method: Sonic

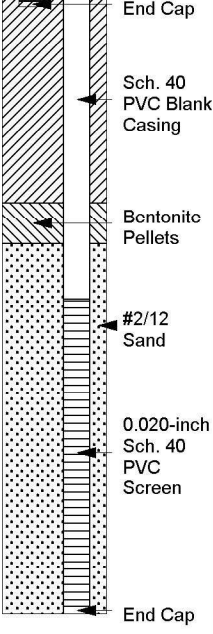

Well Completion	PID (PPM)	Sample ID	Sample Recovery (in)	Sample Interval	Depth (Feet)	Graphic Log	Lithologic Description
	0.0				76		
	0.0				78		
	0.0				80		
	0.0				82		
	0.0				84		
	0.0				86		
	0.0				88		
	0.0				90		
	0.0				92		
	0.0				94		
	0.0				96		
	0.0				98		
	0.0				100		
	0.0				102		
	0.0				104		
					106		Bottom of Boring at 105.1 feet
					108		Both wells completed in the same boring.
					110		PRB-B24 Well Completion Details:
					112		Total Well Depth: 75.5 feet
					114		Well Sump/End Cap: 75.2 to 75.5 feet
					116		Well Screen: 60.1 to 75.2 feet
					118		Well Riser: 0 to 60.1 feet
					120		Filter Pack: 57 to 75 feet
					122		Well Seal: 6 to 55 feet (hydrated bentonite chips). 55 to 57 feet (hydrated bentonite pellets)
					124		PRB-D24 Well Completion Details:
					126		Total Well Depth: 105.1 feet
					128		Well Sump/End Cap: 104.7 to 105.1 feet
					130		Well Screen: 89.7 to 104.7 feet
					132		Well Riser: 0 to 89.7 feet
					134		Filter Pack: 87 to 104 feet
					136		Well Seal: 75 to 85 feet (hydrated bentonite chips), 85 to 87 feet (hydrated bentonite pellets)
					138		Surface Seal: 0 to 6 feet (concrete)
					140		Well Monument: Flush with grade 12-inch steel monument
					142		
					144		
					146		
					148		
					150		

Project: Former American Linen Supply
Project Number: 1413.001.05.501
Site Location: Seattle, WA
Logged By: K. Springstead/ H. Cohen
Ecology Well Tag:

Total Drilled Depth: 105.1 feet
Diameter of Boring: 8 inches
Drill Date: 8/24/2020 - 8/25/2020
Drilled By: Cascade
Drill Method: Sonic