BNSF Track Switching Facility

SHARP Report — Part 1 of 2

Go to site contamination history

• SHARP first SHARP	v2024.04.29	Ecology Info	
• SHARP rating	High	ERTS	642573, 650872
• SHARP date	08/27/2025	CSID	230
• EJFlagged?	SHARP it	FSID	1625461
• LD confidence level	low	VCP	none
• Cleanup milestone	feasibility study	UST ID	9384
• SHARPster	John Mefford	LUST ID	none

This section is blank if this is the first SHARP

SHARP Media	Scores	Confidence	Additional Factors	
Indoor air	D4	medium	multiple chemical types	⊘
Groundwater	C2	high	risk to off-site people	✔
Surface water	**A4**	high	climate change impacts	⊘
Sediment	**A1**	high	plant/animal tissue data	⊘
Soil	C2	high		

Location and land use info

500 Main Street, Wishram, Klickitat County, 98673

Primary parcel	02151700000500
Land use	industrial
Responsible unit	CRO

Sources reviewed

Sediment Remedial Investigation Report, dated June 10, 2024

Uplands Remedial Investigation Report, dated October 20, 2020

Primary census tract	Associated census tracts
950200	NA

Local demographics comments

The area off-shore from the uplands portion of the site is part of Zone 6, a treaty-allotted fishing area for the Confederated Tribes and Bands of the Yakama Nation. Tribal members engage in subsistence fishing in that area.

Source/source area description

Historical releases are associated with this former railroad switchyard facility which also included refueling (Bunker C & diesel) ASTs and other ASTs and USTs that contained other petroleum hydrocarbons. Various process areas were investigated during the uplands RI. There is also an in-water component with impacted sediments and surface water. The in-water contamination resulted from a release in an area which was formerly part of the uplands but was later inundated after completion of the Dalles Dam. Completion of the dam resulted in a rise in water level of about 40 feet.

Soil comments

no comments

Groundwater comments

no comments

Surface water comments

no comments

Sediment comments

no comments

Indoor air comments

no comments

Additional factors comments

no comments

Site history

Go to top

2nd parcel: 02151700000600, 3rd parcel: 02151800000900

Overflow - Site contamination and cleanup history

No overflow

BNSF Track Switching Facility

230 BNSF Track Switching Facility 20250827
First SHARP
SHARP rating — High

SHARP Report — Part 2 of 2

Conceptual site model
08/27/2025
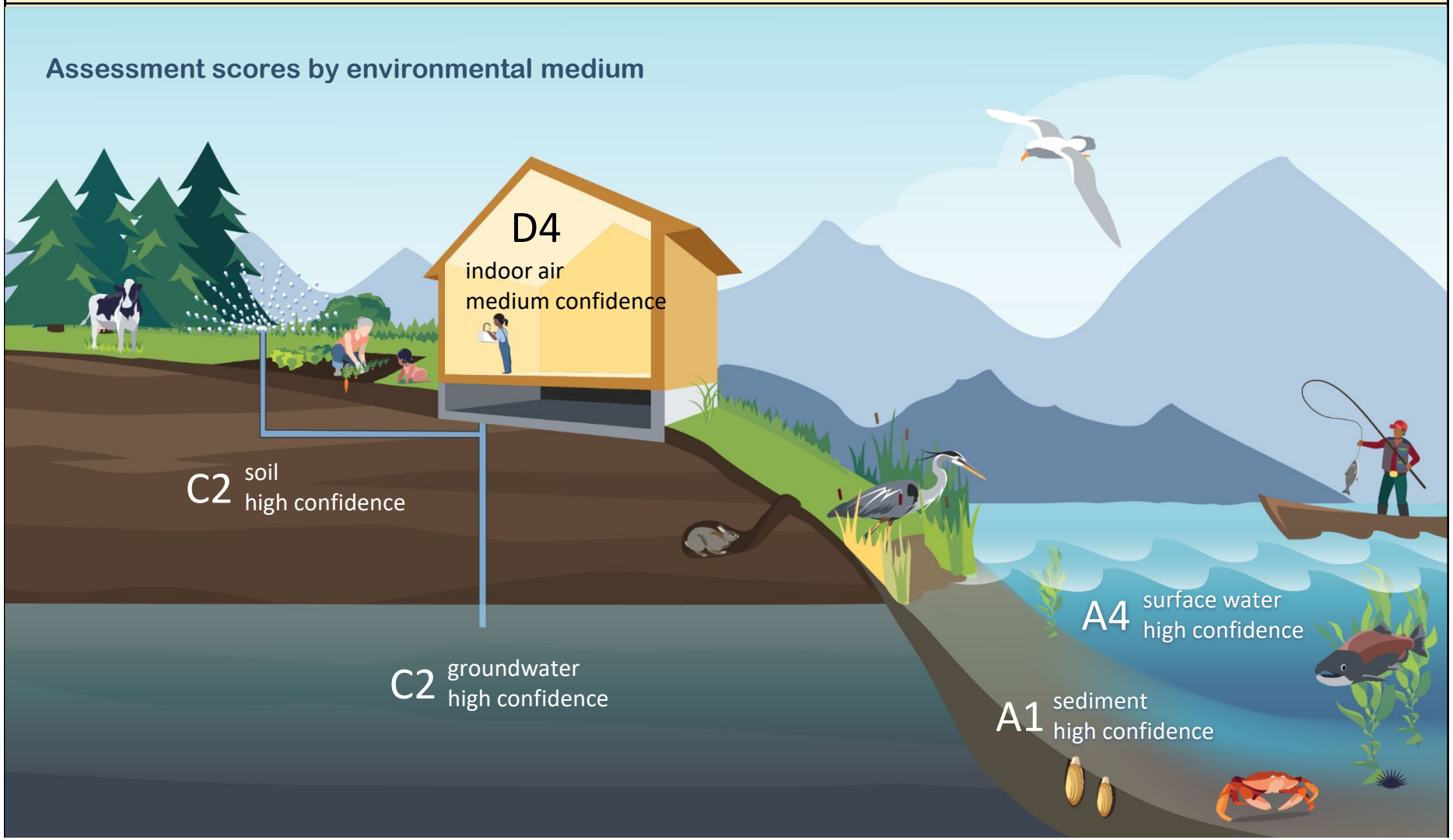
SHARP