

After Recording Return
Original Signed Covenant to:
Environmental Covenants Coordinator
Toxics Cleanup Program
Department of Ecology
P.O. Box 47600
Olympia, WA 98504-7600

Environmental Covenant

Grantor: OPG Port Gamble LLC (hereafter “OPG-PG”)
Grantee: State of Washington, Department of Ecology (hereafter “Ecology”)
Brief Legal Description: Township 27 North, Range 2 East, Section 5
Tax Parcel Nos.: portions of 052702-3-003-2009 and 052702-3-004-2008 (see Exhibits)
Cross Reference: Consent Decree 13-2-02720-0 between Ecology and PR/OPG

Exhibit A – Legal Description of Restricted Areas
Exhibit B – Depiction/Map of Restricted Areas

RECITALS

- a. This document is an environmental (restrictive) covenant (hereafter “Covenant”) executed pursuant to the Model Toxics Control Act (“MTCA”), chapter 70A.305 RCW, and Uniform Environmental Covenants Act (“UECA”), chapter 64.70 RCW.
- b. The property that is the subject of this Covenant is comprised of tax parcels 052702-3-003-2009 and 052702-3-004-2008 (hereafter “Property”) and is located within the site commonly known as the Port Gamble Bay and Mill Site (FSID 93937775). The portion of the Property that is encumbered by this Covenant consists of areas of engineered caps that are part of the remediation of contaminated sediment, which are legally described in Exhibit A and depicted in Exhibit B, both of which are attached (hereafter “Restricted Areas”). If there are differences between these two Exhibits, the legal description in Exhibit A shall prevail.
- c. The Port Gamble Bay and Mill Site is the subject of remedial action conducted under MTCA. This Covenant is required because residual contamination remains in the Restricted Areas after completion of remedial actions. OPG-PG’s affiliate, Pope Resources LP, has constructed engineered caps over residual sediment contamination in the Restricted Areas as depicted on Exhibit B. Specifically, the following principal contaminants remain in the Restricted Areas:

Medium	Principal Contaminants Present
Sediment	Carcinogenic polynuclear aromatic hydrocarbons, polychlorinated dibenzodioxins and dibenzofurans, cadmium, and wood debris (including associated degradation products)

- d. It is the purpose of this Covenant to restrict certain activities and uses of the Restricted Areas to protect human health and the environment and the integrity of remedial actions conducted at the Port Gamble Bay and Mill Site. Records describing the extent of residual contamination and remedial actions conducted are available through Ecology. This includes the following documents for the Port Gamble Bay and Mill Site:

- Partial Remedial Investigation and Feasibility Study (December 2012)
 - Consent Decree No. 13-2-02720-0 (December 2013)
 - Cleanup Action Plan (December 2013)
 - Engineering Design Report, Port Gamble Bay Cleanup Project (May 2015)
 - Operations, Maintenance, and Monitoring Plan (“OMMP”; February 2018)
 - Cleanup Action Report and As-Built Drawings (February 2018)
 - Port Gamble Integrated Cleanup and Habitat Restoration Engineering Design Report (January 2024)
- e. This Covenant grants Ecology certain rights under UECA and as specified in this Covenant. As a Holder of this Covenant under UECA, Ecology has an interest in real property, however, this is not an ownership interest which equates to liability under MTCA or the Comprehensive Environmental Response, Compensation, and Liability Act, 42 U.S.C. § 9601 et seq. The rights of Ecology as an “agency” under UECA, other than its right as a holder, are not an interest in real property.
- f. Portions of the Restricted Areas are subject to a Conservation Easement, recorded on June 30, 2021 with the Kitsap County Auditor under Recording Number 202106300212 for shoreline and habitat restoration and public recreation.

COVENANT

OPG-PG as Grantor and fee simple owner of the Property hereby grants to Ecology, and its successors and assignees, the following covenants. Furthermore, it is the intent of the Grantor that such covenants shall supersede any prior interests the Grantor has in the Restricted Areas and run with the land and be binding on all current and future owners of any portion of, or interest in, the Restricted Areas.

Section 1. General Restrictions and Requirements.

The following general restrictions and requirements shall apply to the Restricted Areas:

- a. **Interference with Remedial Action.** The Grantor shall not engage in any activity that may impact or interfere with the remedial action and any operation, maintenance, inspection or monitoring of that remedial action without prior written approval from Ecology.
- b. **Protection of Human Health and the Environment.** The Grantor shall not engage in any activity that may threaten continued protection of human health or the environment without prior written approval from Ecology. This includes, but is not limited to, any activity that could result in the release of residual contamination that was contained as a part of the remedial action, or that exacerbates or creates a new exposure pathway to residual contamination remaining in the Restricted Areas.
- c. **Notification of Activities.** If the Grantor intends to engage in any activity that has the potential to interfere with the remedial action, threaten human health or the environment, or disturb the cap, they shall notify Ecology in writing at least forty-five (45) working days before the initiation of work for this activity, and must await approval from Ecology. Section 5, Paragraph d, provides procedures for notification to Ecology.
- d. **Reporting Damage.** Unless otherwise specified within the OMMP, the Grantor shall report to Ecology within forty-eight (48) hours of the discovery of any damage to the cap. Unless an alternative plan has been approved by Ecology in writing, the Grantor shall promptly repair

the damage and submit a report documenting this work to Ecology within thirty (30) days of completing the repairs.

- e. **Continued Compliance Required.** The Grantor shall not convey any interest in any portion of the Restricted Areas without providing for the continued adequate and complete operation, maintenance and monitoring of remedial actions and continued compliance with this Covenant.
- f. **Leases.** The Grantor shall restrict any lease for any portion of the Restricted Areas to uses and activities consistent with this Covenant and notify all lessees of the restrictions on the use of the Restricted Areas.
- g. **Preservation of Reference Monuments.** The Grantor shall make a good faith effort to preserve any reference monuments and boundary markers used to define the areal extent of coverage of this Covenant. Should a monument or marker be damaged or destroyed, Grantor shall have it replaced by a licensed professional surveyor within 30 days of discovery of the damage or destruction.

Section 2. Specific Restrictions and Requirements.

In addition to the general restrictions in Section 1 of this Covenant, the following specific restrictions and requirements shall apply to minimize potential disturbance of contaminated sediments that have been capped within the Restricted Areas depicted in Exhibit B.

Activities by, and authorized by, the Grantor that could potentially compromise the integrity of the engineered caps in the Restricted Areas are prohibited without the prior written approval of Ecology. Those activities include, but are not limited to:

- i. Drilling; digging; excavation, piercing the cap with sampling device, post, stake, or similar device; driving piling; dredging; anchoring; use of spuds, posts, stakes or similar devices; installation of buried utilities; or application of loads in excess of the cap load bearing capacity.
- ii. Construction of docks or other structures within this area that may compromise the engineered cap.
- iii. Vessel activity that may scour or otherwise disturb the cap by such activities as anchoring or utilizing cycloidal or side thrusters.
- iv. Commercial aquaculture activities, such as harvesting of shellfish, and other resources, employing means with the potential to cause significant damage to the caps (e.g. jet probes, hydraulic dredging, etc.).
- v. Approval of the placement of linear features laid on the surface, such as cables or pipes, will only be approved upon the demonstration that the feature will not interfere with the monitoring, functioning or repair of the caps and, once constructed, will require monitoring of the affected sediment.

NOTE: The specific restrictions and requirements above do not preclude any future habitat restoration activities on the Property, including restoration to satisfy Natural Resource Damage settlements, in connection with federal and state mitigation banks, or by tribal entities for ecosystem recovery purposes provided, however, that the restoration activities maintain or exceed protectiveness of the current functioning remedy (e.g., cap). Such activities in the Restricted Areas shall require prior written approval by Ecology.

Section 3. Access.

- a. The Grantor shall maintain clear access to all remedial action components necessary to construct, operate, inspect, monitor and maintain the remedial action.
- b. The Grantor freely and voluntarily grants Ecology and its authorized representatives, upon reasonable notice, the right to enter the Restricted Areas, and as necessary the surrounding Property, at reasonable times to evaluate the effectiveness of this Covenant and associated remedial actions, and enforce compliance with this Covenant and those actions, including the right to take samples, inspect any remedial actions conducted on the Restricted Areas, and to inspect related records.
- c. No right of access or use by a third party to any portion of the Property is conveyed by this instrument.

Section 4. Tribal Treaty Fishing Rights.

Nothing in this document is intended to restrict or conflict with the exercise of adjudicated Tribal treaty fishing rights, but such rights should not be construed to include fishing in a manner that disturbs the remedial cap's armored layer of angular rock in the Restricted Areas.

Section 5. Notice Requirements.

a. Conveyance of Any Interest. The Grantor, when conveying any interest in the Restricted Areas, including but not limited to title, easement, leases, and security or other interests, must:

- i. Provide written notice to Ecology of the intended conveyance at least thirty (30) days in advance of the conveyance.
- ii. Include in the conveying document a notice in substantially the following form, as well as a complete copy of this Covenant:

NOTICE: THIS PROPERTY IS SUBJECT TO AN ENVIRONMENTAL COVENANT GRANTED TO THE WASHINGTON STATE DEPARTMENT OF ECOLOGY ON [DATE] AND RECORDED WITH THE KITSAP COUNTY AUDITOR UNDER RECORDING NUMBER [RECORDING NUMBER]. USES AND ACTIVITIES ON THIS PROPERTY MUST COMPLY WITH THAT COVENANT, A COMPLETE COPY OF WHICH IS ATTACHED TO THIS DOCUMENT.

- iii. Unless otherwise agreed to in writing by Ecology, provide Ecology with a complete copy of the executed document within thirty (30) days of the date of execution of such document.

b. Reporting Violations. Should the Grantor become aware of any violation of this Covenant, Grantor shall promptly report such violation in writing to Ecology.

c. Emergencies. For any emergency or significant change in site conditions due to Acts of Nature (for example, flood or fire) resulting in a violation of this Covenant, the Grantor is authorized to respond to such an event in accordance with state and federal law. The Grantor must notify Ecology in writing of the event and response actions planned or taken as soon as practical but no later than within 24 hours of the discovery of the event.

d. Notification procedure. Any required written notice, approval, reporting or other communication shall be personally delivered or sent by first class mail to the following persons. Any change in this contact information shall be submitted in writing to all parties to this Covenant. Upon mutual agreement of the parties to this Covenant, an alternative to personal

delivery or first class mail, such as e-mail or other electronic means, may be used for these communications.

Environmental Affairs Manager OPG Port Gamble LLC 1 Rayonier Way Wildlight, FL 32097 904-357-9100 legalnotice@rayonier.com	Environmental Covenants Coordinator Washington State Department of Ecology Toxics Cleanup Program P.O. Box 47600 Olympia, WA 98504 – 7600 (360) 407-6000 ToxicsCleanupProgramIIC@ecy.wa.gov
---	---

Section 6. Modification or Termination.

a. Grantor must provide written notice and obtain approval from Ecology at least sixty (60) days in advance of any proposed activity or use of the Restricted Areas in a manner that is inconsistent with this Covenant. For any proposal that is inconsistent with this Covenant and permanently modifies an activity or use restriction at the site:

i. Ecology must issue a public notice and provide an opportunity for the public to comment on the proposal; and

ii. If Ecology approves of the proposal, the Covenant must be amended to reflect the change before the activity or use can proceed.

b. If the conditions at the site requiring a Covenant have changed or no longer exist, then the Grantor may submit a request to Ecology that this Covenant be amended or terminated. Any amendment or termination of this Covenant must follow the procedures in MTCA and UECA and any rules promulgated under these chapters.

c. By signing this agreement, per RCW 64.70.100, the original signatories to this agreement, other than Ecology, agree to waive all rights to sign amendments to and termination of this Covenant.

Section 7. Enforcement and Construction.

a. This Covenant is being freely and voluntarily granted by the Grantor.

b. Within ten (10) days of execution of this Covenant, Grantor shall provide Ecology with an original signed Covenant and proof of recording and a copy of the Covenant and proof of recording to others required by RCW 64.70.070.

c. Ecology shall be entitled to enforce the terms of this Covenant by resort to specific performance or legal process. All remedies available in this Covenant shall be in addition to any and all remedies at law or in equity, including MTCA and UECA. Enforcement of the terms of this Covenant shall be at the discretion of Ecology, and any forbearance, delay or omission to exercise its rights under this Covenant in the event of a breach of any term of this Covenant is not a waiver by Ecology of that term or of any subsequent breach of that term, or any other term in this Covenant, or of any rights of Ecology under this Covenant.

d. The Grantor shall be responsible for all costs associated with implementation of this Covenant. Furthermore, the Grantor, upon request by Ecology, shall be obligated to pay for Ecology's costs to process a request for any modification or termination of this Covenant and any approval required by this Covenant.

- e. This Covenant shall be liberally construed to meet the intent of MTCA and UECA.
- f. The provisions of this Covenant shall be severable. If any provision in this Covenant or its application to any person or circumstance is held invalid, the remainder of this Covenant or its application to any person or circumstance is not affected and shall continue in full force and effect as though such void provision had not been contained herein.
- g. A heading used at the beginning of any section or paragraph or exhibit of this Covenant may be used to aid in the interpretation of that section or paragraph or exhibit but does not override the specific requirements in that section or paragraph.

The undersigned Grantor warrants that OPG PORT GAMBLE LLC holds title to the Property and has authority to execute this Covenant.

EXECUTED this 8th day of December, 2025.

OPG PORT GAMBLE LLC

Mark R. Bridwell
Signature

by: Mark R. Bridwell
Printed Name

Title: Senior Vice President
& Corporate Secretary

STATE OF Florida
COUNTY OF Nassau

On this 8th day of December, 2025, I certify that Mark R. Bridwell personally appeared before me, acknowledged that he/she is the Senior VP + Corp. Sec. of the limited liability company that executed the within and foregoing instrument, and signed said instrument by free and voluntary act and deed of said limited liability company, for the uses and purposes therein mentioned, and on oath stated that he/she was authorized to execute said instrument for said limited liability company.

Chrystal C
Notary Public in and for the State of Florida
My appointment expires 9-29-27



The Department of Ecology hereby accepts the status as GRANTEE and HOLDER of the above Environmental Covenant.

STATE OF WASHINGTON
DEPARTMENT OF ECOLOGY

[Signature]
Signature

by: ERIK G. SNYDER
Printed Name

Title: HQCU SECTION MANAGER

Dated: 1/15/26

STATE OF WASHINGTON

COUNTY OF THURSTON

On this 15TH day of JANUARY, 2026 I certify that ERIK G. SNYDER personally appeared before me, acknowledged that he/she is the TCP - HQ LCU SECTION MANAGER of the state agency that executed the within and foregoing instrument, and signed said instrument by free and voluntary act and deed, for the uses and purposes therein mentioned, and on oath stated that he/she was authorized to execute said instrument for said state agency.

Treasure A Mitchell
Notary Public in and for the State of Washington

Residing at Tumwater, WA

My appointment expires 5/31/2027

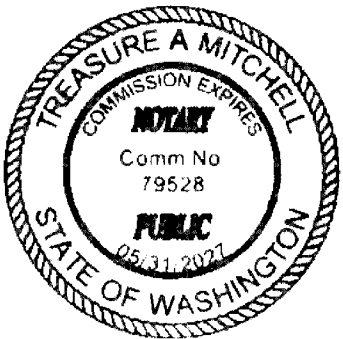

Exhibit A - Legal Description of Restricted Areas

Port Gamble

POPE0000-8029

Legal Description for North Restricted Engineered Cap Area

October 6, 2025

That portion of Parcel B of Kitsap County Boundary Line Agreement recorded under Auditor's File No. 201905100190, and Parcel 17 of Kitsap County Record of Survey under Auditor's File No. 202507160098, all records of Kitsap County, Washington, described as follows:

Commencing at most northerly corner of said Parcel 17

Thence southeasterly along the northeasterly line of said Parcel 17, South 49°19'08" East, 12.60 feet to the True Point of Beginning;

Thence continuing along said northeasterly line, South 49°19'08" East, 50.55 feet;

Thence continuing along said northeasterly line, South 52°40'37" East, 141.46 feet;

Thence South 58°05'48" West, 10.72 feet;

Thence South 62°51'49" West, 6.84 feet;

Thence South 42°35'22" West, 9.01 feet;

Thence South 25°26'04" West, 7.30 feet;

Thence South 47°59'47" West, 13.13 feet;

Thence South 71°20'21" West, 8.68 feet;

Thence South 44°10'22" East, 175.71 feet;

Thence North 89°09'13" East, 35.66 feet;

Thence North 19°59'43" East, 7.99 feet;

Thence North 0°42'35" West, 11.01 feet;

Thence North 14°23'53" East, 12.37 feet;

Thence North 48°10'40" East, 6.54 feet;

Thence North 59°53'06" East, 4.86 feet;

Thence North 30°33'26" East, 17.88 feet to said northeasterly line;

Thence along the northeasterly lines of said Parcels 17 and said Parcel B, South 52°40'37" East, 330.20 feet;

Thence South 68°56'08" West, 5.47 feet;

Thence South 6°01'18" East, 4.83 feet;

Thence South 30°47'14" West, 15.98 feet;

Thence North 60°42'48" West, 37.02 feet;

Thence North 58°25'52" West, 37.32 feet;

Thence North 69°16'38" West, 13.35 feet;

Thence North 64°20'25" West, 18.06 feet;

Thence North 75°35'21" West, 46.17 feet;

Thence North 74°40'08" West, 31.54 feet;

Thence North 77°15'05" West, 16.32 feet;

Thence North 75°13'45" West, 32.54 feet;

Thence North 66°31'49" West, 16.28 feet;

Page 1 of 2



DEAKIN ENVIRONMENTAL ENGINEERS, INC.

matters\portgamble\environmentalcovenant_2013cd\10062025_legaldescription_northcaparea.docx

20300 Woodinville Snohomish Rd NE
 Suite A | Woodinville, WA 98072
 p: 425.415.2000
 f: 425.486.5059
 www.deainc.com

i:\legal\usfr\pacific ru\pope

Thence North 84°48'38" West, 15.40 feet;
Thence North 82°11'58" West, 22.25 feet;
Thence North 57°27'22" West, 24.30 feet;
Thence North 79°16'49" West, 20.98 feet;
Thence North 68°06'26" West, 14.43 feet;
Thence South 89°08'06" West, 21.27 feet;
Thence North 69°18'03" West, 16.32 feet;
Thence North 60°57'58" West, 15.68 feet;
Thence South 87°35'02" West, 12.99 feet;
Thence North 79°33'47" West, 10.92 feet;
Thence North 73°00'43" West, 21.57 feet;
Thence North 64°19'39" West, 42.95 feet;
Thence North 60°24'52" West, 21.05 feet;
Thence North 15°45'24" West, 5.52 feet;
Thence North 57°13'47" West, 6.42 feet;
Thence South 79°13'25" West, 6.78 feet;
Thence North 63°09'51" West, 43.87 feet;
Thence North 17°11'09" East, 7.09 feet;
Thence North 29°20'53" West, 7.14 feet;
Thence North 70°18'12" West, 23.33 feet;
Thence North 13°34'14" West, 32.60 feet;
Thence North 34°47'09" West, 37.86 feet;
Thence North 2°54'51" East, 74.29 feet;
Thence North 18°42'44" East, 96.01 feet;
Thence North 42°40'28" East, 6.44 feet to the True Point of Beginning.

Contains 67,808 Square Feet of land, more or less.

Situate in Kitsap County, State of Washington.



Port Gamble**POPE0000-8029****Legal Description for South Restricted Engineered Cap Area****October 6, 2025**

That portion of Parcel B of Kitsap County Boundary Line Agreement recorded under Auditor's File No. 201905100190, and Parcel 9 of Kitsap County Record of Survey under Auditor's File No. 202507160098, all records of Kitsap County, Washington, described as follows:

Commencing at Southwest corner of Section 5, Township 27 North, Range 2 East, W.M., being marked by a 3.5" brass disk under a concrete block retaining wall, thence along the south line of said section South 88°07'36" East, 338.25 feet to the Meander Corner on said south line;
 Thence continuing South 88°07'36" East, 302.51 feet to the True Point of Beginning;
 Thence North 6°12'35" West, 3.18 feet;
 Thence North 8°02'01" West, 0.01 feet;
 Thence North 0°37'22" West, 0.16 feet;
 Thence North 0°08'21" East, 4.93 feet;
 Thence North 5°50'19" West, 0.28 feet;
 Thence North 1°34'13" East, 5.09 feet;
 Thence North 4°51'53" West, 0.30 feet;
 Thence North 6°49'15" West, 3.17 feet;
 Thence North 6°58'09" West, 2.17 feet;
 Thence North 6°40'14" East, 0.20 feet;
 Thence North 1°45'11" West, 5.59 feet;
 Thence North 1°49'06" West, 0.57 feet;
 Thence North 3°02'50" West, 4.26 feet;
 Thence North 3°03'44" East, 1.22 feet;
 Thence North 5°11'13" West, 4.09 feet;
 Thence North 6°15'01" West, 1.44 feet;
 Thence North 5°50'52" West, 3.64 feet;
 Thence North 2°02'57" East, 1.66 feet;
 Thence North 7°46'33" East, 3.92 feet;
 Thence North 4°40'27" West, 1.92 feet;
 Thence North 6°13'29" West, 3.83 feet;
 Thence North 1°11'42" West, 1.85 feet;
 Thence North 1°50'33" West, 3.50 feet;
 Thence North 4°30'44" West, 2.29 feet;

Page 1 of 31



DAY & EVANS
AND ASSOCIATES INC.

20300 Woodinville Snohomish Rd NE
 Suite A | Woodinville, WA 98072
 p: 425.415.2000
 f: 425.486.5059
 www.deainc.com

i:\legal\usfr\pacific ru\pope

matters\portgamble\environmentalcovenant_2013cd\10062025_legaldescription_southcaparea.docx

Thence North 0°10'47" West, 3.50 feet;
Thence North 5°46'30" West, 2.45 feet;
Thence North 9°34'58" West, 2.47 feet;
Thence North 0°32'05" West, 2.75 feet;
Thence North 6°03'35" East, 3.02 feet;
Thence North 5°33'22" West, 2.25 feet;
Thence North 11°53'36" West, 2.67 feet;
Thence North 0°27'29" West, 2.99 feet;
Thence North 4°09'56" West, 2.17 feet;
Thence North 3°25'20" East, 4.29 feet;
Thence North 1°51'56" East, 2.26 feet;
Thence North 7°55'39" West, 3.49 feet;
Thence North 3°51'51" West, 1.84 feet;
Thence North 2°59'10" East, 3.42 feet;
Thence North 2°47'20" East, 2.00 feet;
Thence North 8°20'32" West, 4.33 feet;
Thence North 2°47'29" West, 1.22 feet;
Thence North 10°30'34" East, 3.97 feet;
Thence North 2°02'37" West, 1.55 feet;
Thence North 13°12'42" West, 4.50 feet;
Thence North 4°36'38" West, 0.66 feet;
Thence North 3°02'25" East, 4.51 feet;
Thence North 4°08'03" East, 1.10 feet;
Thence North 10°40'48" East, 4.37 feet;
Thence North 11°29'32" East, 1.26 feet;
Thence North 0°47'25" East, 4.55 feet;
Thence North 2°39'07" West, 0.65 feet;
Thence North 4°26'38" East, 5.43 feet;
Thence North 8°33'28" East, 0.27 feet;
Thence North 6°05'29" West, 0.24 feet;
Thence North 6°02'26" West, 5.29 feet;
Thence North 0°13'19" West, 0.68 feet;
Thence North 3°06'05" West, 4.63 feet;
Thence North 1°11'15" West, 1.60 feet;
Thence North 0°51'59" West, 3.31 feet;
Thence North 7°43'45" East, 2.52 feet;
Thence North 3°39'06" East, 2.95 feet;
Thence North 6°47'24" East, 2.35 feet;
Thence North 5°14'26" East, 2.96 feet;
Thence North 0°40'56" East, 1.52 feet;



Thence North 6°17'43" East, 3.72 feet;
 Thence North 8°36'52" East, 1.02 feet;
 Thence North 14°46'00" East, 4.36 feet;
 Thence North 3°31'55" East, 0.65 feet;
 Thence North 1°10'17" East, 4.86 feet;
 Thence North 12°18'24" East, 1.70 feet;
 Thence North 3°21'57" East, 4.00 feet;
 Thence North 7°39'26" East, 1.92 feet;
 Thence North 11°45'31" East, 3.56 feet;
 Thence North 14°10'40" East, 1.16 feet;
 Thence North 5°25'12" East, 4.17 feet;
 Thence North 9°18'17" East, 1.10 feet;
 Thence North 3°14'16" East, 3.98 feet;
 Thence North 14°23'25" East, 1.43 feet;
 Thence North 12°56'56" East, 4.09 feet;
 Thence North 3°35'30" East, 0.43 feet;
 Thence North 32°55'15" East, 0.60 feet;
 Thence North 21°30'54" East, 3.77 feet;
 Thence North 9°24'29" East, 1.07 feet;
 Thence North 0°46'02" West, 3.31 feet;
 Thence North 2°56'53" West, 1.54 feet;
 Thence North 2°01'35" East, 0.77 feet;
 Thence North 6°20'10" East, 4.66 feet;
 Thence North 16°51'10" East, 4.74 feet;
 Thence North 17°04'57" East, 0.81 feet;
 Thence North 2°34'48" East, 0.19 feet;
 Thence North 13°28'24" East, 4.72 feet;
 Thence North 5°55'40" East, 1.66 feet;
 Thence North 12°45'30" East, 4.02 feet;
 Thence North 7°29'16" East, 5.23 feet;
 Thence North 1°49'12" West, 0.11 feet;
 Thence North 22°38'05" East, 0.04 feet;
 Thence North 17°32'37" East, 0.25 feet;
 Thence North 14°56'00" East, 4.92 feet;
 Thence North 19°53'46" East, 0.66 feet;
 Thence North 10°38'22" East, 4.70 feet;
 Thence North 15°34'18" East, 0.20 feet;
 Thence North 11°55'35" East, 5.41 feet;
 Thence North 1°38'37" East, 0.10 feet;
 Thence North 19°56'12" East, 4.90 feet;



Thence North 26°20'23" East, 0.86 feet;
 Thence North 19°55'46" East, 4.28 feet;
 Thence North 12°47'09" East, 4.35 feet;
 Thence North 25°27'51" East, 0.82 feet;
 Thence North 10°47'05" East, 0.80 feet;
 Thence North 23°07'32" East, 6.01 feet;
 Thence North 20°45'04" East, 0.56 feet;
 Thence North 15°16'53" East, 4.44 feet;
 Thence North 11°36'42" East, 0.18 feet;
 Thence North 32°52'00" East, 0.06 feet;
 Thence North 24°33'04" East, 4.79 feet;
 Thence North 10°51'15" East, 1.69 feet;
 Thence North 11°21'21" East, 4.48 feet;
 Thence North 23°24'31" East, 0.55 feet;
 Thence North 25°57'20" East, 4.96 feet;
 Thence North 11°10'14" East, 0.53 feet;
 Thence North 15°29'34" East, 2.93 feet;
 Thence North 10°26'03" East, 1.71 feet;
 Thence North 28°38'13" East, 0.40 feet;
 Thence North 28°17'14" East, 3.14 feet;
 Thence North 27°46'51" East, 1.95 feet;
 Thence North 14°12'21" East, 0.19 feet;
 Thence North 18°32'25" East, 5.05 feet;
 Thence North 18°08'21" East, 4.40 feet;
 Thence North 18°20'53" East, 0.85 feet;
 Thence North 31°09'35" East, 2.76 feet;
 Thence North 32°12'10" East, 2.46 feet;
 Thence North 28°03'09" East, 0.19 feet;
 Thence North 24°43'48" East, 0.18 feet;
 Thence North 27°31'28" East, 7.60 feet;
 Thence North 15°38'00" East, 0.33 feet;
 Thence North 17°28'13" East, 1.61 feet;
 Thence North 14°59'31" East, 3.33 feet;
 Thence North 24°54'50" East, 0.86 feet;
 Thence North 39°00'36" East, 3.00 feet;
 Thence North 36°21'48" East, 1.74 feet;
 Thence North 26°05'51" East, 0.38 feet;
 Thence North 32°22'25" East, 5.18 feet;
 Thence North 30°48'34" East, 1.06 feet;
 Thence North 13°45'11" East, 3.66 feet;



Thence North 6°46'17" East, 0.82 feet;
Thence North 20°51'45" East, 0.37 feet;
Thence North 44°58'58" East, 1.96 feet;
Thence North 40°07'21" East, 3.12 feet;
Thence North 24°05'24" East, 0.37 feet;
Thence North 20°55'50" East, 2.80 feet;
Thence North 18°12'11" East, 2.17 feet;
Thence North 30°36'16" East, 0.38 feet;
Thence North 40°33'01" East, 1.28 feet;
Thence North 37°59'11" East, 4.64 feet;
Thence North 27°13'49" East, 0.86 feet;
Thence North 22°24'57" East, 4.93 feet;
Thence North 37°58'22" East, 0.56 feet;
Thence North 34°03'19" East, 4.50 feet;
Thence North 30°24'55" East, 0.72 feet;
Thence North 21°29'04" East, 1.03 feet;
Thence North 25°43'45" East, 2.58 feet;
Thence North 39°21'57" East, 2.74 feet;
Thence North 45°30'38" East, 2.30 feet;
Thence North 45°58'05" East, 4.30 feet;
Thence North 37°34'11" East, 1.00 feet;
Thence North 26°36'17" East, 4.16 feet;
Thence North 34°32'37" East, 1.91 feet;
Thence North 44°00'11" East, 3.22 feet;
Thence North 42°09'53" East, 2.11 feet;
Thence North 44°40'30" East, 3.25 feet;
Thence North 46°54'24" East, 2.22 feet;
Thence North 39°50'03" East, 3.09 feet;
Thence North 55°25'52" East, 2.34 feet;
Thence North 40°47'50" East, 2.32 feet;
Thence North 29°14'19" East, 4.08 feet;
Thence North 42°54'43" East, 0.25 feet;
Thence North 47°15'27" East, 2.23 feet;
Thence North 46°21'38" East, 2.56 feet;
Thence North 46°31'24" East, 0.20 feet;
Thence North 53°51'15" East, 0.84 feet;
Thence North 49°03'06" East, 4.08 feet;
Thence North 42°51'44" East, 1.04 feet;
Thence North 37°25'03" East, 4.12 feet;
Thence North 51°17'04" East, 0.90 feet;



Thence North 44°38'16" East, 4.33 feet;
 Thence North 44°43'54" East, 1.08 feet;
 Thence North 35°40'31" East, 4.66 feet;
 Thence North 32°24'48" East, 0.33 feet;
 Thence North 38°14'01" East, 4.46 feet;
 Thence North 34°02'37" East, 0.38 feet;
 Thence North 55°35'02" East, 0.12 feet;
 Thence North 51°51'37" East, 0.08 feet;
 Thence North 57°54'08" East, 4.60 feet;
 Thence North 38°52'10" East, 2.68 feet;
 Thence North 46°06'30" East, 4.19 feet;
 Thence North 40°17'38" East, 3.39 feet;
 Thence North 50°07'38" East, 1.62 feet;
 Thence North 42°23'03" East, 4.00 feet;
 Thence North 41°09'42" East, 1.11 feet;
 Thence North 34°28'21" East, 1.05 feet;
 Thence North 32°33'29" East, 4.54 feet;
 Thence North 48°07'57" East, 0.42 feet;
 Thence North 48°35'48" East, 4.90 feet;
 Thence North 48°05'37" East, 1.50 feet;
 Thence North 32°46'56" East, 3.96 feet;
 Thence North 34°25'06" East, 1.41 feet;
 Thence North 45°41'50" East, 3.82 feet;
 Thence North 48°59'57" East, 1.59 feet;
 Thence North 34°07'59" East, 3.68 feet;
 Thence North 25°42'23" East, 0.83 feet;
 Thence North 30°16'57" East, 4.33 feet;
 Thence North 31°44'09" East, 0.84 feet;
 Thence North 41°31'21" East, 0.16 feet;
 Thence North 59°48'50" East, 0.64 feet;
 Thence North 57°06'19" East, 4.68 feet;
 Thence North 39°41'53" East, 0.87 feet;
 Thence North 35°09'38" East, 4.36 feet;
 Thence North 38°06'02" East, 0.12 feet;
 Thence North 25°31'53" East, 0.76 feet;
 Thence North 28°12'41" East, 4.27 feet;
 Thence North 41°02'02" East, 0.76 feet;
 Thence North 59°29'52" East, 2.18 feet;
 Thence North 59°22'03" East, 2.36 feet;
 Thence North 45°40'37" East, 0.59 feet;



Thence North 36°16'30" East, 0.53 feet;
Thence North 32°11'52" East, 4.79 feet;
Thence North 43°20'01" East, 4.08 feet;
Thence North 43°15'18" East, 1.37 feet;
Thence North 30°15'24" East, 0.17 feet;
Thence North 45°18'48" East, 4.84 feet;
Thence North 68°44'35" East, 0.56 feet;
Thence North 41°01'08" East, 2.86 feet;
Thence North 41°05'28" East, 1.82 feet;
Thence North 31°53'07" East, 0.33 feet;
Thence North 28°39'59" East, 2.13 feet;
Thence North 29°40'28" East, 3.29 feet;
Thence North 45°02'22" East, 0.40 feet;
Thence North 43°38'31" East, 4.81 feet;
Thence North 45°09'15" East, 0.47 feet;
Thence North 36°44'29" East, 0.04 feet;
Thence North 51°42'04" East, 5.27 feet;
Thence North 50°01'35" East, 1.05 feet;
Thence North 51°04'39" East, 4.08 feet;
Thence North 37°24'36" East, 1.38 feet;
Thence North 26°26'23" East, 4.05 feet;
Thence North 37°33'47" East, 0.82 feet;
Thence North 49°04'10" East, 4.40 feet;
Thence North 35°57'40" East, 4.67 feet;
Thence North 46°19'56" East, 0.81 feet;
Thence North 42°06'01" East, 0.86 feet;
Thence North 39°47'53" East, 4.61 feet;
Thence North 31°33'46" East, 0.70 feet;
Thence North 36°38'28" East, 4.39 feet;
Thence North 48°27'37" East, 3.77 feet;
Thence North 51°13'38" East, 1.55 feet;
Thence North 21°32'22" East, 1.48 feet;
Thence North 25°21'38" East, 4.17 feet;
Thence North 42°43'18" East, 4.75 feet;
Thence North 47°24'29" East, 0.78 feet;
Thence North 43°24'28" East, 0.84 feet;
Thence North 31°48'58" East, 4.00 feet;
Thence North 36°19'35" East, 0.52 feet;
Thence North 36°10'43" East, 0.09 feet;
Thence North 47°42'49" East, 0.28 feet;



Thence North 48°03'34" East, 4.79 feet;
Thence North 53°18'28" East, 1.50 feet;
Thence North 50°17'49" East, 3.69 feet;
Thence North 49°16'15" East, 3.04 feet;
Thence North 41°58'13" East, 2.39 feet;
Thence North 51°52'43" East, 2.75 feet;
Thence North 47°13'51" East, 3.17 feet;
Thence North 36°03'31" East, 2.63 feet;
Thence North 39°01'29" East, 2.52 feet;
Thence North 56°30'34" East, 3.14 feet;
Thence North 49°47'34" East, 2.03 feet;
Thence North 32°30'56" East, 3.39 feet;
Thence North 42°50'01" East, 1.48 feet;
Thence North 46°50'12" East, 3.83 feet;
Thence North 36°41'27" East, 1.30 feet;
Thence North 46°56'26" East, 1.73 feet;
Thence North 47°35'16" East, 3.65 feet;
Thence North 49°50'29" East, 3.33 feet;
Thence North 40°24'45" East, 2.86 feet;
Thence North 52°43'00" East, 2.91 feet;
Thence North 70°15'49" East, 2.21 feet;
Thence North 46°18'25" East, 3.87 feet;
Thence North 57°06'51" East, 1.62 feet;
Thence North 56°44'52" East, 4.19 feet;
Thence North 43°04'16" East, 1.30 feet;
Thence North 55°31'54" East, 3.81 feet;
Thence North 54°07'51" East, 1.37 feet;
Thence North 40°31'18" East, 4.53 feet;
Thence North 46°12'18" East, 1.08 feet;
Thence North 61°21'42" East, 4.46 feet;
Thence North 63°17'40" East, 0.58 feet;
Thence North 60°36'24" East, 5.20 feet;
Thence North 71°52'17" East, 0.00 feet;
Thence North 61°30'48" East, 0.00 feet;
Thence North 67°55'59" East, 0.02 feet;
Thence North 70°31'06" East, 4.50 feet;
Thence North 69°06'23" East, 0.84 feet;
Thence North 74°55'14" East, 0.93 feet;
Thence North 55°27'38" East, 2.51 feet;
Thence North 64°42'55" East, 2.20 feet;



Thence North 75°27'11" East, 2.81 feet;
 Thence North 80°21'51" East, 2.59 feet;
 Thence North 79°38'44" East, 1.24 feet;
 Thence North 82°35'27" East, 4.18 feet;
 Thence North 74°43'27" East, 1.66 feet;
 Thence North 69°48'42" East, 3.90 feet;
 Thence North 74°47'03" East, 3.13 feet;
 Thence North 73°03'07" East, 2.11 feet;
 Thence South 87°56'09" East, 1.54 feet;
 Thence North 76°54'11" East, 3.78 feet;
 Thence South 74°35'11" East, 1.41 feet;
 Thence North 79°00'56" East, 4.00 feet;
 Thence North 77°36'39" East, 2.07 feet;
 Thence North 78°20'09" East, 3.05 feet;
 Thence North 68°07'25" East, 1.48 feet;
 Thence North 89°44'41" East, 4.02 feet;
 Thence North 64°42'30" East, 1.35 feet;
 Thence North 69°25'11" East, 2.54 feet;
 Thence South 63°16'10" East, 3.10 feet;
 Thence North 64°36'23" East, 4.54 feet;
 Thence North 66°59'19" East, 0.42 feet;
 Thence North 76°31'02" East, 1.57 feet;
 Thence South 84°17'41" East, 1.60 feet;
 Thence South 87°37'23" East, 0.75 feet;
 Thence North 86°38'43" East, 3.69 feet;
 Thence South 88°06'45" East, 4.08 feet;
 Thence South 85°13'40" East, 1.66 feet;
 Thence North 89°05'02" East, 2.24 feet;
 Thence South 82°14'36" East, 2.95 feet;
 Thence South 67°59'46" East, 0.82 feet;
 Thence South 75°36'22" East, 4.21 feet;
 Thence South 82°26'31" East, 1.60 feet;
 Thence South 72°43'25" East, 3.56 feet;
 Thence South 70°09'26" East, 1.85 feet;
 Thence South 77°05'46" East, 3.28 feet;
 Thence South 81°33'23" East, 2.38 feet;
 Thence South 76°32'38" East, 2.52 feet;
 Thence South 57°27'41" East, 3.02 feet;
 Thence South 63°13'10" East, 2.27 feet;
 Thence South 52°07'59" East, 2.75 feet;



Thence South 64°51'42" East, 2.60 feet;
Thence South 83°18'25" East, 2.64 feet;
Thence South 30°06'45" East, 4.19 feet;
Thence South 28°39'22" East, 1.46 feet;
Thence South 4°51'36" West, 1.31 feet;
Thence South 38°27'01" East, 12.31 feet;
Thence North 49°01'10" East, 17.34 feet;
Thence South 52°43'42" East, 74.36 feet;
Thence South 66°25'01" West, 24.93 feet;
Thence South 39°19'33" West, 1.71 feet;
Thence South 62°51'55" West, 0.11 feet;
Thence South 60°26'37" West, 0.32 feet;
Thence South 59°39'29" West, 2.06 feet;
Thence South 58°52'21" West, 2.19 feet;
Thence South 60°36'28" West, 0.84 feet;
Thence South 59°52'04" West, 1.94 feet;
Thence South 60°02'33" West, 104.75 feet;
Thence North 88°24'45" West, 0.78 feet;
Thence South 83°56'08" West, 5.00 feet;
Thence South 76°17'01" West, 4.94 feet;
Thence South 40°43'08" West, 0.67 feet;
Thence South 44°48'19" West, 0.31 feet;
Thence North 47°13'11" West, 0.26 feet;
Thence South 22°01'36" West, 1.02 feet;
Thence South 47°19'56" West, 0.46 feet;
Thence North 60°32'02" West, 0.38 feet;
Thence North 48°40'13" West, 0.93 feet;
Thence South 68°37'54" West, 0.07 feet;
Thence South 33°37'07" East, 1.26 feet;
Thence South 28°26'07" East, 0.22 feet;
Thence South 45°06'40" West, 0.29 feet;
Thence North 54°05'09" West, 0.21 feet;
Thence North 42°32'38" West, 1.48 feet;
Thence South 68°37'54" West, 0.01 feet;
Thence South 68°37'54" West, 1.60 feet;
Thence South 60°58'47" West, 5.00 feet;
Thence South 57°09'13" West, 12.61 feet;
Thence South 52°37'13" West, 21.48 feet;
Thence South 25°00'12" West, 1.65 feet;
Thence South 32°48'23" West, 3.95 feet;



Thence South 25°41'58" West, 5.72 feet;
 Thence South 22°16'18" West, 3.03 feet;
 Thence South 8°53'48" West, 3.09 feet;
 Thence South 45°00'00" West, 1.45 feet;
 Thence South 56°52'47" West, 33.28 feet;
 Thence South 87°18'05" West, 7.89 feet;
 Thence South 45°12'19" West, 2.35 feet;
 Thence South 50°35'58" West, 1.83 feet;
 Thence South 44°41'37" West, 2.26 feet;
 Thence South 53°25'37" West, 2.01 feet;
 Thence South 48°46'38" West, 2.44 feet;
 Thence South 67°22'48" West, 2.76 feet;
 Thence South 58°08'16" West, 4.24 feet;
 Thence South 56°31'25" West, 4.89 feet;
 Thence South 18°51'11" West, 1.04 feet;
 Thence South 20°11'14" West, 2.85 feet;
 Thence South 45°00'00" West, 1.66 feet;
 Thence South 53°43'00" West, 2.27 feet;
 Thence South 58°34'14" West, 2.06 feet;
 Thence South 56°20'08" West, 2.16 feet;
 Thence South 57°25'33" West, 1.04 feet;
 Thence South 58°08'02" West, 1.84 feet;
 Thence South 61°36'25" West, 1.50 feet;
 Thence South 55°38'07" West, 2.33 feet;
 Thence South 48°14'23" West, 1.95 feet;
 Thence South 64°15'35" West, 2.25 feet;
 Thence South 49°14'11" West, 1.11 feet;
 Thence South 46°07'24" West, 2.00 feet;
 Thence South 56°49'17" West, 1.17 feet;
 Thence South 58°07'41" West, 2.38 feet;
 Thence South 62°01'14" West, 2.01 feet;
 Thence South 84°55'13" West, 1.23 feet;
 Thence South 52°55'37" West, 2.76 feet;
 Thence South 29°11'51" West, 1.63 feet;
 Thence South 45°00'00" West, 1.12 feet;
 Thence South 59°24'41" West, 2.57 feet;
 Thence South 65°51'16" West, 1.88 feet;
 Thence South 60°18'46" West, 2.20 feet;
 Thence South 56°46'06" West, 1.14 feet;
 Thence South 60°04'07" West, 1.64 feet;



Thence South 57°31'44" West, 1.58 feet;
Thence South 43°09'09" West, 2.44 feet;
Thence South 73°29'44" West, 2.06 feet;
Thence South 82°38'51" West, 1.04 feet;
Thence South 62°42'02" West, 1.36 feet;
Thence South 63°50'25" West, 2.75 feet;
Thence South 50°49'35" West, 1.65 feet;
Thence South 57°35'13" West, 2.17 feet;
Thence South 63°37'07" West, 2.46 feet;
Thence South 46°28'08" West, 1.91 feet;
Thence South 34°06'52" West, 2.88 feet;
Thence South 63°26'06" West, 1.49 feet;
Thence South 56°34'03" West, 2.42 feet;
Thence South 53°31'51" West, 1.89 feet;
Thence South 61°41'57" West, 1.28 feet;
Thence South 59°28'13" West, 3.48 feet;
Thence South 53°07'48" West, 1.79 feet;
Thence South 54°14'27" West, 4.30 feet;
Thence South 54°46'18" West, 2.15 feet;
Thence South 53°31'51" West, 1.14 feet;
Thence South 54°41'20" West, 1.73 feet;
Thence South 57°59'41" West, 1.45 feet;
Thence South 46°50'09" West, 2.43 feet;
Thence South 47°51'45" West, 1.82 feet;
Thence South 53°41'44" West, 2.28 feet;
Thence South 56°18'36" West, 2.03 feet;
Thence South 51°32'12" West, 3.01 feet;
Thence South 53°31'51" West, 1.26 feet;
Thence South 45°00'00" West, 1.06 feet;
Thence South 46°28'08" West, 1.06 feet;
Thence South 59°29'15" West, 2.59 feet;
Thence South 46°19'56" West, 1.74 feet;
Thence South 56°33'57" West, 2.28 feet;
Thence South 45°00'00" West, 2.01 feet;
Thence South 52°25'53" West, 2.59 feet;
Thence South 47°51'45" West, 1.68 feet;
Thence South 50°42'38" West, 1.45 feet;
Thence South 53°58'21" West, 3.71 feet;
Thence South 51°03'05" West, 3.86 feet;
Thence South 60°40'10" West, 2.63 feet;



Thence South 44°12'55" West, 4.14 feet;
Thence South 51°23'01" West, 1.90 feet;
Thence South 52°01'42" West, 11.63 feet;
Thence South 44°02'37" West, 3.57 feet;
Thence South 39°51'31" West, 3.78 feet;
Thence South 37°09'58" West, 1.15 feet;
Thence South 35°45'28" West, 4.00 feet;
Thence South 32°53'24" West, 3.40 feet;
Thence South 21°30'13" West, 9.16 feet;
Thence South 22°08'33" West, 5.22 feet;
Thence South 50°10'53" West, 1.39 feet;
Thence South 45°23'13" West, 3.61 feet;
Thence South 39°44'30" West, 2.85 feet;
Thence South 47°42'03" West, 7.37 feet;
Thence South 30°48'05" West, 2.92 feet;
Thence South 32°48'26" West, 5.46 feet;
Thence South 27°43'09" West, 5.88 feet;
Thence South 28°47'24" West, 14.16 feet;
Thence South 23°22'22" West, 1.92 feet;
Thence South 22°35'29" West, 3.51 feet;
Thence South 18°30'35" West, 13.16 feet;
Thence South 18°24'07" West, 6.03 feet;
Thence South 15°31'05" West, 13.47 feet;
Thence South 15°02'33" West, 5.74 feet;
Thence South 7°09'23" East, 5.92 feet;
Thence North 21°15'20" East, 5.56 feet;
Thence North 7°20'05" West, 2.09 feet;
Thence North 30°05'07" East, 4.34 feet;
Thence South 13°08'02" West, 3.75 feet;
Thence South 7°40'03" West, 2.67 feet;
Thence South 11°38'01" West, 1.45 feet;
Thence South 9°27'44" West, 2.61 feet;
Thence South 6°54'40" West, 3.42 feet;
Thence South 9°12'40" West, 2.61 feet;
Thence South 5°02'33" West, 1.75 feet;
Thence South 1°41'05" West, 1.54 feet;
Thence South 1°35'28" East, 3.09 feet;
Thence South 3°28'06" West, 1.37 feet;
Thence South 5°11'40" East, 1.71 feet;
Thence South 00°00'00e 1.30 feet;



Thence South 1°54'33" West, 1.65 feet;
 Thence South 6°31'11" East, 1.36 feet;
 Thence South 8°07'48" West, 3.03 feet;
 Thence South 00°00'00e 1.37 feet;
 Thence South 1°41'05" West, 1.63 feet;
 Thence South 13°14'26" East, 1.78 feet;
 Thence South 2°07'16" East, 1.27 feet;
 Thence South 14°32'04" West, 1.46 feet;
 Thence South 1°44'09" West, 1.59 feet;
 Thence South 13°37'37" West, 1.13 feet;
 Thence South 10°30'54" West, 2.57 feet;
 Thence South 6°02'19" West, 2.73 feet;
 Thence South 10°42'47" West, 1.83 feet;
 Thence North 23°18'53" West, 1.47 feet;
 Thence South 66°14'57" West, 2.09 feet;
 Thence South 69°05'43" West, 1.08 feet;
 Thence South 1°33'47" West, 2.85 feet;
 Thence South 1°04'03" West, 8.49 feet;
 Thence South 2°32'42" West, 3.77 feet;
 Thence South 5°37'24" West, 16.86 feet;
 Thence South 3°51'45" West, 4.08 feet;
 Thence South 4°23'39" West, 6.55 feet;
 Thence South 3°45'00" West, 25.90 feet;
 Thence South 3°16'29" West, 15.04 feet;
 Thence South 3°47'50" West, 19.36 feet;
 Thence South 1°08'09" West, 9.11 feet;
 Thence South 0°41'06" West, 25.77 feet;
 Thence South 0°24'55" West, 5.36 feet;
 Thence South 0°17'11" West, 8.57 feet;
 Thence South 3°30'28" West, 8.42 feet;
 Thence South 1°38'25" West, 4.48 feet;
 Thence South 6°06'23" East, 2.56 feet;
 Thence South 16°14'44" East, 3.38 feet;
 Thence South 5°02'33" West, 1.85 feet;
 Thence South 5°02'33" East, 1.85 feet;
 Thence South 8°25'37" West, 1.17 feet;
 Thence South 6°20'25" West, 1.51 feet;
 Thence South 6°42'35" East, 1.51 feet;
 Thence South 1°41'05" East, 1.29 feet;
 Thence South 3°28'06" East, 1.72 feet;



Thence South 1°44'09" East, 3.00 feet;
 Thence South 3°28'06" West, 1.80 feet;
 Thence South 5°21'21" West, 1.21 feet;
 Thence South 1°47'24" East, 1.74 feet;
 Thence South 3°56'43" West, 1.26 feet;
 Thence South 3°56'43" East, 1.78 feet;
 Thence South 7°21'09" East, 1.23 feet;
 Thence South 00°00'00e 1.94 feet;
 Thence South 3°28'06" East, 1.07 feet;
 Thence South 10°18'17" East, 2.48 feet;
 Thence South 51°23'28" West, 2.29 feet;
 Thence South 9°24'21" West, 2.56 feet;
 Thence South 1°42'35" East, 6.94 feet;
 Thence South 2°07'59" East, 14.86 feet;
 Thence South 7°57'42" East, 10.92 feet;
 Thence North 0°37'38" West, 2.01 feet;
 Thence North 11°06'27" East, 1.99 feet;
 Thence North 00°00'00e 2.65 feet;
 Thence North 00°00'00e 2.65 feet;
 Thence North 4°18'07" East, 1.74 feet;
 Thence South 4°38'08" East, 2.18 feet;
 Thence South 0°12'36" East, 3.01 feet;
 Thence South 0°30'25" East, 3.03 feet;
 Thence South 9°16'38" East, 3.63 feet;
 Thence South 6°42'35" East, 2.22 feet;
 Thence South 1°41'05" East, 3.00 feet;
 Thence South 3°21'59" East, 1.22 feet;
 Thence South 1°50'51" West, 2.91 feet;
 Thence South 00°00'00e 1.88 feet;
 Thence South 3°34'35" East, 3.01 feet;
 Thence South 00°00'00e 1.31 feet;
 Thence South 5°54'22" West, 1.70 feet;
 Thence South 3°56'43" East, 1.23 feet;
 Thence South 5°42'38" East, 3.35 feet;
 Thence South 3°56'43" East, 1.45 feet;
 Thence South 3°56'43" West, 1.55 feet;
 Thence South 3°28'06" East, 1.77 feet;
 Thence South 4°34'26" West, 1.34 feet;
 Thence South 00°00'00e 1.55 feet;
 Thence South 1°38'12" East, 1.81 feet;



Thence South 2°51'45" East, 2.29 feet;
Thence South 9°09'43" West, 3.72 feet;
Thence South 0°15'56" West, 11.53 feet;
Thence South 1°37'05" East, 5.58 feet;
Thence South 1°49'09" East, 12.04 feet;
Thence South 5°49'45" East, 2.54 feet;
Thence South 4°01'31" West, 5.35 feet;
Thence South 6°48'25" West, 5.88 feet;
Thence South 11°37'14" East, 0.75 feet;
Thence South 10°46'35" East, 4.93 feet;
Thence South 13°04'02" East, 4.80 feet;
Thence South 9°40'38" East, 2.11 feet;
Thence South 14°33'05" East, 0.61 feet;
Thence South 13°25'41" East, 10.13 feet;
Thence South 12°02'22" East, 0.75 feet;
Thence South 36°29'21" East, 0.03 feet;
Thence South 11°45'33" East, 3.75 feet;
Thence South 11°18'16" East, 3.06 feet;
Thence South 10°23'26" East, 1.42 feet;
Thence South 10°56'11" East, 1.59 feet;
Thence South 9°51'58" East, 0.04 feet;
Thence South 9°24'13" East, 1.10 feet;
Thence South 11°35'26" East, 1.95 feet;
Thence South 10°11'07" East, 0.44 feet;
Thence South 11°18'38" East, 2.11 feet;
Thence South 10°06'41" East, 0.13 feet;
Thence South 9°51'44" East, 3.41 feet;
Thence South 11°06'06" East, 0.76 feet;
Thence South 10°20'32" East, 2.31 feet;
Thence South 8°54'56" East, 1.67 feet;
Thence South 12°01'55" East, 1.38 feet;
Thence South 5°36'07" East, 1.88 feet;
Thence South 00°00'00e 1.12 feet;
Thence South 3°51'02" East, 3.01 feet;
Thence South 2°00'09" East, 3.00 feet;
Thence South 5°11'40" West, 2.01 feet;
Thence South 00°00'00e 4.00 feet;
Thence South 4°45'49" East, 3.01 feet;
Thence South 26°33'54" West, 1.68 feet;
Thence South 11°18'36" West, 1.53 feet;



Thence South 5°42'38" West, 3.84 feet;
Thence South 00°00'00e 3.00 feet;
Thence South 1°31'15" East, 3.08 feet;
Thence South 1°36'22" West, 2.92 feet;
Thence South 5°42'38" West, 2.19 feet;
Thence South 11°18'36" West, 3.06 feet;
Thence South 12°31'44" East, 3.95 feet;
Thence South 00°00'00e 2.14 feet;
Thence South 8°07'48" East, 1.01 feet;
Thence South 00°00'00e 2.00 feet;
Thence South 9°27'44" East, 1.22 feet;
Thence South 15°56'43" East, 1.87 feet;
Thence South 8°07'48" East, 2.02 feet;
Thence South 14°02'10" East, 1.03 feet;
Thence South 20°33'22" East, 2.14 feet;
Thence South 26°33'54" East, 1.12 feet;
Thence South 1°11'37" West, 3.43 feet;
Thence South 12°31'44" East, 4.31 feet;
Thence South 00°00'00e 1.36 feet;
Thence South 10°18'17" West, 1.17 feet;
Thence South 00°00'00e 3.00 feet;
Thence South 10°37'11" East, 1.88 feet;
Thence South 3°34'35" West, 1.41 feet;
Thence South 00°00'00e 1.59 feet;
Thence South 6°42'35" West, 1.27 feet;
Thence South 3°10'47" West, 1.74 feet;
Thence South 6°20'25" West, 1.06 feet;
Thence South 10°00'29" West, 2.59 feet;
Thence South 6°20'25" West, 2.72 feet;
Thence South 9°37'31" West, 2.74 feet;
Thence South 11°53'19" West, 4.93 feet;
Thence South 11°53'19" West, 1.20 feet;
Thence South 6°00'32" West, 1.44 feet;
Thence South 9°27'44" West, 2.61 feet;
Thence South 14°16'52" West, 2.47 feet;
Thence South 19°26'24" West, 1.18 feet;
Thence South 17°31'32" West, 2.30 feet;
Thence South 10°37'11" West, 3.76 feet;
Thence South 13°14'26" West, 1.66 feet;
Thence South 22°22'48" West, 3.24 feet;



Thence South 26°03'58" West, 1.36 feet;
Thence South 2°14'30" West, 2.48 feet;
Thence South 7°35'41" West, 2.33 feet;
Thence South 3°48'51" West, 1.07 feet;
Thence South 10°00'29" West, 1.96 feet;
Thence South 13°14'26" West, 1.90 feet;
Thence South 11°58'34" West, 1.95 feet;
Thence South 6°20'25" West, 2.72 feet;
Thence South 11°53'46" West, 3.37 feet;
Thence South 12°55'24" West, 17.49 feet;
Thence South 3°04'51" East, 2.04 feet;
Thence South 8°28'25" East, 1.82 feet;
Thence South 2°24'33" West, 4.12 feet;
Thence South 16°24'06" West, 1.44 feet;
Thence South 13°23'31" West, 0.20 feet;
Thence South 15°20'14" West, 1.24 feet;
Thence South 4°06'32" West, 4.28 feet;
Thence South 21°11'10" East, 0.19 feet;
Thence South 6°09'12" West, 0.87 feet;
Thence South 10°05'19" West, 0.75 feet;
Thence South 8°51'36" West, 1.27 feet;
Thence South 10°45'35" West, 0.97 feet;
Thence South 7°06'07" West, 0.81 feet;
Thence South 6°44'51" West, 1.49 feet;
Thence South 5°15'14" West, 0.10 feet;
Thence South 9°38'40" West, 1.44 feet;
Thence South 9°18'05" West, 2.36 feet;
Thence South 3°52'19" West, 2.00 feet;
Thence South 5°01'57" West, 0.10 feet;
Thence South 9°37'46" West, 1.00 feet;
Thence South 8°01'25" West, 1.01 feet;
Thence South 7°35'40" West, 1.54 feet;
Thence South 6°48'26" West, 2.06 feet;
Thence South 10°24'12" West, 0.23 feet;
Thence South 5°31'19" West, 3.10 feet;
Thence South 5°56'00" West, 1.74 feet;
Thence South 4°17'24" West, 0.91 feet;
Thence South 7°23'06" West, 0.46 feet;
Thence South 3°16'08" West, 4.08 feet;
Thence South 3°27'04" West, 3.08 feet;



Thence South 5°30'57" West, 1.27 feet;
Thence South 2°43'00" West, 2.41 feet;
Thence South 3°13'14" West, 0.47 feet;
Thence South 5°49'47" West, 0.23 feet;
Thence South 7°15'54" West, 0.23 feet;
Thence South 8°42'21" West, 0.23 feet;
Thence South 10°09'28" West, 0.23 feet;
Thence South 18°23'14" West, 3.43 feet;
Thence South 14°53'32" West, 0.97 feet;
Thence South 18°05'27" West, 2.34 feet;
Thence South 17°56'20" West, 0.10 feet;
Thence South 18°21'42" West, 3.09 feet;
Thence South 14°07'29" West, 1.86 feet;
Thence South 16°18'37" West, 1.82 feet;
Thence South 17°34'10" West, 1.17 feet;
Thence South 15°00'33" West, 2.46 feet;
Thence South 20°42'16" West, 1.39 feet;
Thence South 18°12'24" West, 0.25 feet;
Thence South 18°02'38" West, 2.01 feet;
Thence South 22°31'50" West, 2.14 feet;
Thence South 11°39'51" West, 0.09 feet;
Thence South 8°40'20" West, 1.85 feet;
Thence South 26°25'53" West, 0.29 feet;
Thence South 28°54'36" West, 0.29 feet;
Thence South 31°22'14" West, 0.29 feet;
Thence South 21°23'13" West, 2.32 feet;
Thence South 28°35'47" West, 0.21 feet;
Thence South 28°24'47" West, 3.05 feet;
Thence South 29°29'14" West, 2.03 feet;
Thence South 28°36'58" West, 2.96 feet;
Thence South 30°52'44" West, 1.81 feet;
Thence South 31°40'09" West, 2.85 feet;
Thence South 30°57'37" West, 3.64 feet;
Thence South 30°04'58" West, 3.06 feet;
Thence South 30°34'32" West, 0.23 feet;
Thence South 30°19'55" West, 1.20 feet;
Thence South 30°01'12" West, 3.44 feet;
Thence South 35°29'20" West, 0.25 feet;
Thence South 37°44'44" West, 0.25 feet;
Thence South 39°59'40" West, 0.25 feet;



Thence South 42°14'17" West, 0.24 feet;
 Thence South 42°02'11" West, 2.10 feet;
 Thence South 41°23'08" West, 4.10 feet;
 Thence South 43°21'58" West, 0.10 feet;
 Thence South 42°28'37" West, 5.36 feet;
 Thence South 42°52'12" West, 2.06 feet;
 Thence South 42°41'28" West, 3.31 feet;
 Thence South 43°17'40" West, 0.25 feet;
 Thence South 42°30'02" West, 6.15 feet;
 Thence South 42°29'20" West, 4.74 feet;
 Thence South 40°01'12" West, 4.69 feet;
 Thence South 40°00'52" West, 4.60 feet;
 Thence South 40°01'30" West, 1.50 feet;
 Thence South 40°26'17" West, 2.38 feet;
 Thence South 39°44'52" West, 1.09 feet;
 Thence South 39°41'11" West, 6.87 feet;
 Thence South 39°10'58" West, 1.35 feet;
 Thence South 29°23'09" West, 3.07 feet;
 Thence South 29°34'44" West, 0.85 feet;
 Thence South 28°23'31" West, 0.72 feet;
 Thence South 29°34'44" West, 1.55 feet;
 Thence South 29°38'42" West, 1.29 feet;
 Thence South 29°50'06" West, 10.92 feet;
 Thence South 27°55'11" West, 1.83 feet;
 Thence South 28°48'45" West, 3.23 feet;
 Thence South 29°32'48" West, 2.10 feet;
 Thence North 60°25'16" West, 0.00 feet;
 Thence South 28°47'20" West, 0.43 feet;
 Thence South 29°16'20" West, 0.37 feet;
 Thence South 29°06'00" West, 1.07 feet;
 Thence South 29°05'28" West, 4.07 feet;
 Thence South 29°03'06" West, 1.75 feet;
 Thence South 28°48'57" West, 1.26 feet;
 Thence South 27°17'36" West, 0.93 feet;
 Thence South 28°48'57" West, 0.55 feet;
 Thence South 28°32'31" West, 7.19 feet;
 Thence South 28°48'57" West, 2.33 feet;
 Thence South 27°35'30" West, 1.29 feet;
 Thence South 27°35'46" West, 0.10 feet;
 Thence South 27°33'50" West, 0.01 feet;



Thence South 28°02'22" West, 6.21 feet;
 Thence South 28°51'39" West, 3.50 feet;
 Thence South 28°20'45" West, 0.11 feet;
 Thence South 28°45'56" West, 4.38 feet;
 Thence South 22°55'02" West, 3.31 feet;
 Thence South 21°45'39" West, 2.40 feet;
 Thence South 22°32'50" West, 1.22 feet;
 Thence South 23°13'34" West, 3.32 feet;
 Thence South 21°41'06" West, 0.12 feet;
 Thence South 22°29'39" West, 2.76 feet;
 Thence South 12°37'37" West, 0.12 feet;
 Thence South 12°51'47" West, 8.53 feet;
 Thence South 12°47'44" West, 1.42 feet;
 Thence South 11°41'20" West, 1.17 feet;
 Thence South 13°46'51" West, 1.74 feet;
 Thence South 12°49'43" West, 8.90 feet;
 Thence South 13°43'11" West, 0.38 feet;
 Thence South 13°54'56" West, 3.27 feet;
 Thence North 77°05'33" West, 0.00 feet;
 Thence South 11°07'17" West, 2.32 feet;
 Thence South 10°54'35" West, 10.23 feet;
 Thence South 10°59'48" West, 7.99 feet;
 Thence South 10°58'28" West, 3.05 feet;
 Thence South 10°58'42" West, 5.20 feet;
 Thence South 10°55'42" West, 6.76 feet;
 Thence South 10°57'43" West, 1.99 feet;
 Thence South 10°57'11" West, 1.32 feet;
 Thence South 11°10'31" West, 0.02 feet;
 Thence South 10°47'28" West, 0.15 feet;
 Thence South 11°17'54" West, 5.95 feet;
 Thence South 10°47'28" West, 1.04 feet;
 Thence South 12°20'37" West, 0.31 feet;
 Thence South 15°13'40" West, 0.31 feet;
 Thence South 18°06'54" West, 0.31 feet;
 Thence South 21°00'30" West, 0.31 feet;
 Thence South 23°54'36" West, 0.31 feet;
 Thence South 28°35'15" West, 1.96 feet;
 Thence South 29°39'03" West, 0.03 feet;
 Thence South 28°35'15" West, 0.84 feet;
 Thence South 28°54'08" West, 4.25 feet;



Thence South 28°35'15" West, 0.39 feet;
Thence South 26°10'46" West, 0.70 feet;
Thence South 28°35'15" West, 2.00 feet;
Thence South 28°16'45" West, 3.94 feet;
Thence South 27°30'02" West, 0.87 feet;
Thence South 29°18'18" West, 1.09 feet;
Thence South 28°12'02" West, 6.00 feet;
Thence South 32°02'19" West, 0.26 feet;
Thence South 33°56'37" West, 0.05 feet;
Thence South 35°31'14" West, 0.13 feet;
Thence South 37°26'48" West, 0.28 feet;
Thence South 40°04'01" West, 0.28 feet;
Thence South 42°40'55" West, 0.28 feet;
Thence South 43°20'24" West, 4.84 feet;
Thence South 41°59'40" West, 0.36 feet;
Thence South 42°18'13" West, 1.05 feet;
Thence South 43°46'44" West, 1.00 feet;
Thence South 43°10'46" West, 4.64 feet;
Thence South 46°55'52" West, 0.26 feet;
Thence South 49°23'15" West, 0.26 feet;
Thence South 51°50'21" West, 0.26 feet;
Thence South 54°17'15" West, 0.26 feet;
Thence South 56°44'04" West, 0.26 feet;
Thence South 59°10'52" West, 0.26 feet;
Thence South 61°37'45" West, 0.26 feet;
Thence South 64°04'48" West, 0.26 feet;
Thence South 66°32'08" West, 0.26 feet;
Thence South 68°59'49" West, 0.27 feet;
Thence South 71°27'57" West, 0.27 feet;
Thence South 73°56'37" West, 0.27 feet;
Thence South 76°25'56" West, 0.27 feet;
Thence South 78°55'57" West, 0.27 feet;
Thence South 81°26'46" West, 0.27 feet;
Thence South 83°58'29" West, 0.27 feet;
Thence South 86°31'09" West, 0.27 feet;
Thence South 89°04'53" West, 0.28 feet;
Thence North 82°50'27" West, 0.19 feet;
Thence North 82°04'04" West, 1.34 feet;
Thence North 80°30'17" West, 0.02 feet;
Thence North 81°48'59" West, 0.01 feet;



Thence North 81°48'24" West, 4.88 feet;
Thence North 80°48'50" West, 3.10 feet;
Thence North 81°32'31" West, 0.95 feet;
Thence North 85°22'01" West, 2.05 feet;
Thence North 83°26'11" West, 2.00 feet;
Thence North 88°09'52" West, 1.68 feet;
Thence North 82°31'44" West, 1.15 feet;
Thence North 84°42'44" West, 0.54 feet;
Thence North 82°31'44" West, 1.04 feet;
Thence North 83°52'27" West, 2.41 feet;
Thence North 84°34'39" West, 1.19 feet;
Thence North 83°12'28" West, 3.83 feet;
Thence North 82°52'53" West, 2.00 feet;
Thence North 83°17'08" West, 1.22 feet;
Thence North 82°51'53" West, 4.34 feet;
Thence North 83°28'09" West, 1.09 feet;
Thence North 83°09'37" West, 0.78 feet;
Thence North 83°08'24" West, 0.45 feet;
Thence North 82°59'45" West, 3.91 feet;
Thence North 82°31'44" West, 4.47 feet;
Thence North 82°33'01" West, 0.80 feet;
Thence North 82°31'44" West, 6.37 feet;
Thence North 81°14'49" West, 0.59 feet;
Thence North 81°30'40" West, 4.35 feet;
Thence North 83°10'49" West, 0.76 feet;
Thence North 82°35'13" West, 9.09 feet;
Thence North 82°34'02" West, 0.24 feet;
Thence North 82°30'33" West, 4.00 feet;
Thence North 82°31'44" West, 0.36 feet;
Thence North 82°06'17" West, 0.27 feet;
Thence North 82°31'44" West, 8.60 feet;
Thence North 82°41'02" West, 3.97 feet;
Thence North 82°31'44" West, 0.38 feet;
Thence North 82°23'54" West, 0.89 feet;
Thence North 82°30'54" West, 0.23 feet;
Thence North 82°38'46" West, 8.20 feet;
Thence North 82°27'40" West, 1.43 feet;
Thence North 82°36'14" West, 2.41 feet;
Thence North 82°32'20" West, 9.82 feet;
Thence North 81°11'26" West, 0.37 feet;



Thence North 81°11'47" West, 0.52 feet;
Thence North 81°11'54" West, 2.44 feet;
Thence South 45°31'34" West, 30.17 feet;
Thence South 39°28'49" West, 43.35 feet;
Thence South 47°45'35" West, 32.96 feet;
Thence South 68°30'35" West, 29.62 feet;
Thence South 62°05'44" West, 27.13 feet;
Thence North 80°56'11" West, 11.35 feet;
Thence North 50°48'44" West, 32.40 feet;
Thence North 47°28'52" East, 5.22 feet;
Thence South 74°29'51" East, 6.43 feet;
Thence South 86°18'15" East, 5.98 feet;
Thence South 84°47'59" East, 8.51 feet;
Thence North 52°06'17" East, 13.18 feet;
Thence North 50°16'58" East, 13.27 feet;
Thence North 65°30'05" East, 9.81 feet;
Thence North 64°13'02" East, 18.61 feet;
Thence North 45°24'39" East, 18.12 feet;
Thence North 41°26'51" East, 22.11 feet;
Thence North 38°53'57" East, 30.32 feet;
Thence North 43°18'40" East, 1.24 feet;
Thence North 35°57'00" East, 0.26 feet;
Thence North 43°06'21" East, 0.29 feet;
Thence North 44°04'48" East, 4.27 feet;
Thence North 48°03'25" East, 0.67 feet;
Thence North 40°40'37" East, 0.93 feet;
Thence North 29°46'33" East, 0.86 feet;
Thence North 44°10'56" East, 6.37 feet;
Thence North 53°51'32" East, 1.57 feet;
Thence North 42°13'54" East, 3.11 feet;
Thence North 39°55'05" East, 2.11 feet;
Thence North 38°05'56" East, 7.84 feet;
Thence North 46°49'10" East, 1.27 feet;
Thence North 41°58'03" East, 1.37 feet;
Thence North 54°36'50" East, 2.16 feet;
Thence North 55°17'35" East, 2.16 feet;
Thence North 52°33'16" East, 1.47 feet;
Thence North 43°01'09" East, 3.80 feet;
Thence North 40°53'52" East, 1.51 feet;
Thence North 43°26'59" East, 3.60 feet;



Thence North 44°15'56" East, 1.72 feet;
 Thence North 45°38'16" East, 3.63 feet;
 Thence North 42°27'40" East, 1.94 feet;
 Thence North 41°29'36" East, 3.74 feet;
 Thence North 36°41'07" East, 1.91 feet;
 Thence North 40°53'24" East, 3.51 feet;
 Thence North 37°55'08" East, 1.73 feet;
 Thence North 40°14'25" East, 3.58 feet;
 Thence North 30°48'55" East, 1.77 feet;
 Thence North 32°59'55" East, 3.61 feet;
 Thence North 48°42'38" East, 1.80 feet;
 Thence North 26°32'23" East, 3.76 feet;
 Thence North 30°03'15" East, 1.35 feet;
 Thence North 38°18'55" East, 4.03 feet;
 Thence North 31°16'12" East, 0.97 feet;
 Thence North 35°40'29" East, 4.59 feet;
 Thence North 12°40'23" East, 0.25 feet;
 Thence North 44°15'22" East, 0.17 feet;
 Thence North 19°52'16" East, 5.06 feet;
 Thence North 36°32'01" East, 2.23 feet;
 Thence North 31°12'50" East, 3.50 feet;
 Thence North 13°35'02" East, 4.40 feet;
 Thence North 22°23'12" East, 0.50 feet;
 Thence North 45°42'08" East, 4.94 feet;
 Thence North 33°29'47" East, 0.32 feet;
 Thence North 18°20'20" East, 0.45 feet;
 Thence North 13°13'32" East, 3.29 feet;
 Thence North 49°01'13" East, 3.54 feet;
 Thence North 43°33'59" East, 1.77 feet;
 Thence North 34°52'58" East, 3.55 feet;
 Thence North 21°46'51" East, 0.90 feet;
 Thence North 55°55'32" East, 0.52 feet;
 Thence North 59°14'15" East, 4.62 feet;
 Thence North 53°38'32" East, 0.14 feet;
 Thence North 36°04'08" East, 5.01 feet;
 Thence North 48°56'33" East, 3.97 feet;
 Thence North 31°29'31" East, 1.36 feet;
 Thence North 47°38'05" East, 1.57 feet;
 Thence North 48°37'25" East, 3.50 feet;
 Thence North 61°03'31" East, 1.71 feet;



Thence North 45°34'06" East, 3.94 feet;
Thence North 74°57'56" East, 1.70 feet;
Thence North 55°33'34" East, 3.80 feet;
Thence North 33°21'03" East, 1.57 feet;
Thence North 37°42'32" East, 4.03 feet;
Thence North 43°15'19" East, 2.21 feet;
Thence North 62°44'56" East, 3.00 feet;
Thence North 41°35'17" East, 1.82 feet;
Thence North 35°24'40" East, 3.36 feet;
Thence North 51°48'53" East, 3.57 feet;
Thence North 46°55'22" East, 1.98 feet;
Thence North 44°51'14" East, 2.28 feet;
Thence North 44°54'22" East, 2.79 feet;
Thence North 47°12'12" East, 3.50 feet;
Thence North 48°46'36" East, 2.01 feet;
Thence North 60°45'22" East, 2.71 feet;
Thence North 47°19'15" East, 2.53 feet;
Thence North 77°27'52" East, 1.39 feet;
Thence North 50°34'51" East, 4.56 feet;
Thence North 34°18'05" East, 1.11 feet;
Thence North 36°24'18" East, 4.45 feet;
Thence North 36°27'38" East, 2.15 feet;
Thence North 23°28'17" East, 3.00 feet;
Thence North 40°07'12" East, 2.98 feet;
Thence North 38°22'53" East, 2.21 feet;
Thence North 40°13'45" East, 3.30 feet;
Thence North 43°20'52" East, 2.02 feet;
Thence North 51°52'43" East, 2.34 feet;
Thence North 44°47'05" East, 2.84 feet;
Thence North 44°54'40" East, 1.17 feet;
Thence North 47°09'24" East, 3.87 feet;
Thence North 49°12'56" East, 0.15 feet;
Thence North 37°28'14" East, 0.02 feet;
Thence North 37°57'47" East, 0.55 feet;
Thence North 38°30'37" East, 5.02 feet;
Thence North 49°43'20" East, 0.28 feet;
Thence North 55°17'47" East, 0.61 feet;
Thence North 55°32'31" East, 4.20 feet;
Thence North 36°55'57" East, 0.72 feet;
Thence North 32°52'45" East, 2.29 feet;



Thence North 33°59'00" East, 2.83 feet;
 Thence North 52°46'28" East, 5.00 feet;
 Thence North 39°51'02" East, 0.28 feet;
 Thence North 37°26'25" East, 4.77 feet;
 Thence North 48°13'48" East, 0.78 feet;
 Thence North 41°19'59" East, 2.56 feet;
 Thence North 39°06'06" East, 2.23 feet;
 Thence North 44°57'38" East, 0.54 feet;
 Thence North 29°33'19" East, 4.64 feet;
 Thence North 34°22'23" East, 0.97 feet;
 Thence North 42°32'01" East, 4.53 feet;
 Thence North 44°37'08" East, 1.30 feet;
 Thence North 44°59'17" East, 3.80 feet;
 Thence North 22°55'19" East, 1.28 feet;
 Thence North 23°56'14" East, 4.33 feet;
 Thence North 35°51'26" East, 0.95 feet;
 Thence North 23°21'32" East, 4.73 feet;
 Thence North 39°20'44" East, 0.78 feet;
 Thence North 46°41'20" East, 4.46 feet;
 Thence North 34°13'30" East, 1.53 feet;
 Thence North 28°43'19" East, 3.71 feet;
 Thence North 17°47'46" East, 0.15 feet;
 Thence North 43°55'22" East, 0.13 feet;
 Thence North 23°00'39" East, 4.93 feet;
 Thence North 35°11'32" East, 0.64 feet;
 Thence North 43°51'11" East, 1.54 feet;
 Thence North 46°53'30" East, 3.25 feet;
 Thence North 33°18'37" East, 1.43 feet;
 Thence North 25°24'31" East, 3.99 feet;
 Thence North 27°07'06" East, 1.48 feet;
 Thence North 33°19'29" East, 3.96 feet;
 Thence North 38°28'24" East, 1.54 feet;
 Thence North 11°52'05" East, 4.04 feet;
 Thence North 9°27'27" East, 0.86 feet;
 Thence North 33°23'44" East, 4.54 feet;
 Thence North 24°12'36" East, 1.29 feet;
 Thence North 26°09'43" East, 3.85 feet;
 Thence North 20°02'27" East, 1.44 feet;
 Thence North 20°55'50" East, 4.39 feet;
 Thence North 20°49'40" East, 1.70 feet;



Thence North 11°17'48" East, 3.98 feet;
Thence North 11°49'10" East, 0.59 feet;
Thence North 7°21'51" East, 1.69 feet;
Thence North 6°14'28" West, 2.54 feet;
Thence North 19°57'21" East, 1.70 feet;
Thence North 28°22'40" East, 3.01 feet;
Thence North 22°35'15" East, 1.08 feet;
Thence North 21°58'42" East, 0.40 feet;
Thence North 14°19'31" East, 4.46 feet;
Thence North 0°55'51" East, 1.09 feet;
Thence North 3°24'41" East, 3.98 feet;
Thence North 6°09'14" East, 1.22 feet;
Thence North 9°29'46" West, 3.55 feet;
Thence North 6°53'03" West, 1.20 feet;
Thence North 13°40'28" East, 0.42 feet;
Thence North 32°29'34" East, 0.54 feet;
Thence North 28°20'00" East, 4.09 feet;
Thence North 5°54'07" East, 1.95 feet;
Thence North 6°56'04" East, 2.96 feet;
Thence North 28°05'21" East, 2.73 feet;
Thence North 3°07'49" East, 1.95 feet;
Thence North 1°17'14" East, 3.42 feet;
Thence North 18°03'10" East, 1.76 feet;
Thence North 6°05'30" East, 3.40 feet;
Thence North 5°26'17" West, 1.78 feet;
Thence North 0°56'07" West, 3.73 feet;
Thence North 1°21'49" West, 2.33 feet;
Thence North 4°14'06" West, 2.88 feet;
Thence North 0°12'43" East, 2.65 feet;
Thence North 0°47'18" West, 2.68 feet;
Thence North 5°31'02" East, 3.24 feet;
Thence North 1°34'06" West, 1.76 feet;
Thence North 9°40'08" East, 2.79 feet;
Thence North 3°06'42" East, 2.43 feet;
Thence North 5°53'48" West, 2.57 feet;
Thence North 3°19'39" East, 2.60 feet;
Thence North 0°02'45" West, 2.85 feet;
Thence North 5°19'31" East, 2.75 feet;
Thence North 8°31'50" East, 3.76 feet;
Thence North 3°11'07" East, 1.42 feet;



Thence North 8°36'59" West, 4.15 feet;
 Thence North 2°25'18" West, 0.91 feet;
 Thence North 49°53'37" East, 0.11 feet;
 Thence North 14°49'19" West, 4.74 feet;
 Thence North 20°10'07" West, 0.34 feet;
 Thence North 1°51'10" East, 4.47 feet;
 Thence North 8°49'51" East, 0.94 feet;
 Thence North 19°05'03" East, 3.59 feet;
 Thence North 3°41'03" West, 2.60 feet;
 Thence North 11°12'43" West, 3.27 feet;
 Thence North 4°13'38" East, 2.11 feet;
 Thence North 19°12'52" West, 4.79 feet;
 Thence North 14°10'24" East, 1.42 feet;
 Thence North 2°43'31" West, 4.07 feet;
 Thence North 23°38'12" West, 1.42 feet;
 Thence North 18°39'19" West, 0.65 feet;
 Thence North 10°44'05" West, 4.86 feet;
 Thence North 4°55'44" West, 0.28 feet;
 Thence North 16°26'33" East, 4.95 feet;
 Thence North 12°43'09" East, 2.42 feet;
 Thence North 5°15'54" East, 2.86 feet;
 Thence North 21°07'38" West, 2.34 feet;
 Thence North 14°52'11" West, 3.12 feet;
 Thence North 0°01'46" East, 1.54 feet;
 Thence North 24°22'22" West, 3.93 feet;
 Thence North 0°41'49" West, 0.07 feet;
 Thence North 9°22'32" East, 5.87 feet;
 Thence North 2°17'25" West, 3.56 feet;
 Thence North 7°42'51" West, 1.80 feet;
 Thence North 5°43'46" West, 5.05 feet;
 Thence North 5°07'26" West, 0.29 feet;
 Thence North 12°02'16" East, 1.59 feet;
 Thence North 7°25'08" West, 1.94 feet;
 Thence North 7°40'34" West, 1.51 feet;
 Thence North 18°34'35" West, 4.73 feet;
 Thence North 7°41'19" West, 0.93 feet;
 Thence North 1°09'21" West, 1.20 feet;
 Thence North 7°53'10" East, 4.75 feet;
 Thence North 0°35'21" East, 4.88 feet;
 Thence North 4°31'45" West, 0.75 feet;



Thence North 11°13'36" West, 4.28 feet;
 Thence North 3°40'43" West, 1.43 feet;
 Thence North 12°21'27" West, 3.73 feet;
 Thence North 3°06'32" West, 1.78 feet;
 Thence North 5°22'39" West, 3.44 feet;
 Thence North 0°14'13" East, 1.66 feet;
 Thence North 8°31'44" East, 4.00 feet;
 Thence North 3°42'33" West, 0.94 feet;
 Thence North 1°59'07" West, 4.63 feet;
 Thence North 1°14'17" East, 1.17 feet;
 Thence North 3°17'49" West, 3.98 feet;
 Thence North 0°17'25" East, 1.26 feet;
 Thence North 3°13'14" East, 4.46 feet;
 Thence North 3°52'45" West, 0.54 feet;
 Thence North 2°01'49" East, 5.32 feet;
 Thence North 0°52'12" East, 0.43 feet;
 Thence North 0°36'45" East, 4.99 feet;
 Thence North 9°56'59" West, 0.16 feet;
 Thence North 1°43'42" East, 5.24 feet;
 Thence North 6°00'51" East, 0.04 feet;
 Thence North 6°56'35" West, 4.95 feet;
 Thence North 1°19'09" West, 2.10 feet;
 Thence North 1°13'03" East, 2.59 feet;
 Thence North 5°51'50" East, 0.68 feet;
 Thence North 0°58'46" East, 4.76 feet;
 Thence North 4°20'50" West, 0.82 feet;
 Thence North 11°29'19" East, 4.48 feet;
 Thence North 2°00'51" West, 0.89 feet;
 Thence North 4°18'42" East, 4.53 feet;
 Thence North 7°20'05" East, 0.37 feet;
 Thence North 23°23'00" West, 0.81 feet;
 Thence North 17°26'44" West, 4.43 feet;
 Thence North 12°20'36" West, 4.51 feet;
 Thence North 4°25'15" West, 1.25 feet;
 Thence North 1°00'45" West, 1.37 feet;
 Thence North 13°08'10" East, 4.39 feet;
 Thence North 2°16'35" West, 0.11 feet;
 Thence North 2°46'27" East, 4.88 feet;
 Thence North 9°20'02" West, 3.30 feet;
 Thence North 8°21'26" West, 1.63 feet;



Thence North 8°14'47" West, 0.32 feet;
Thence North 0°35'18" West, 4.57 feet;
Thence North 0°50'24" West, 2.06 feet;
Thence North 5°34'24" East, 3.50 feet;
Thence North 0°37'47" East, 2.36 feet;
Thence North 17°17'34" West, 3.54 feet;
Thence North 2°49'30" East, 0.97 feet;
Thence North 11°59'58" West, 3.61 feet;
Thence North 5°12'26" West, 1.67 feet;
Thence North 1°22'22" East, 0.18 feet;
Thence North 4°26'15" East, 3.56 feet;
Thence North 5°52'21" East, 1.63 feet;
Thence North 3°07'07" East, 0.16 feet;
Thence North 5°21'54" East, 5.59 feet;
Thence North 4°48'26" West, 5.35 feet;
Thence North 6°35'30" West, 0.11 feet;
Thence North 6°12'35" West, 2.51 feet to the True Point of Beginning.

Situate in Kitsap County, State of Washington.

Contains 134,428 Square Feet of land, more or less.



Exhibit B - Depiction/Map of Restricted Areas

PORT GAMBLE BAY TIDELANDS PROPERTY MAP AND RESTRICTED AREAS

JOB # POPE00009089
OCTOBER 6, 2025

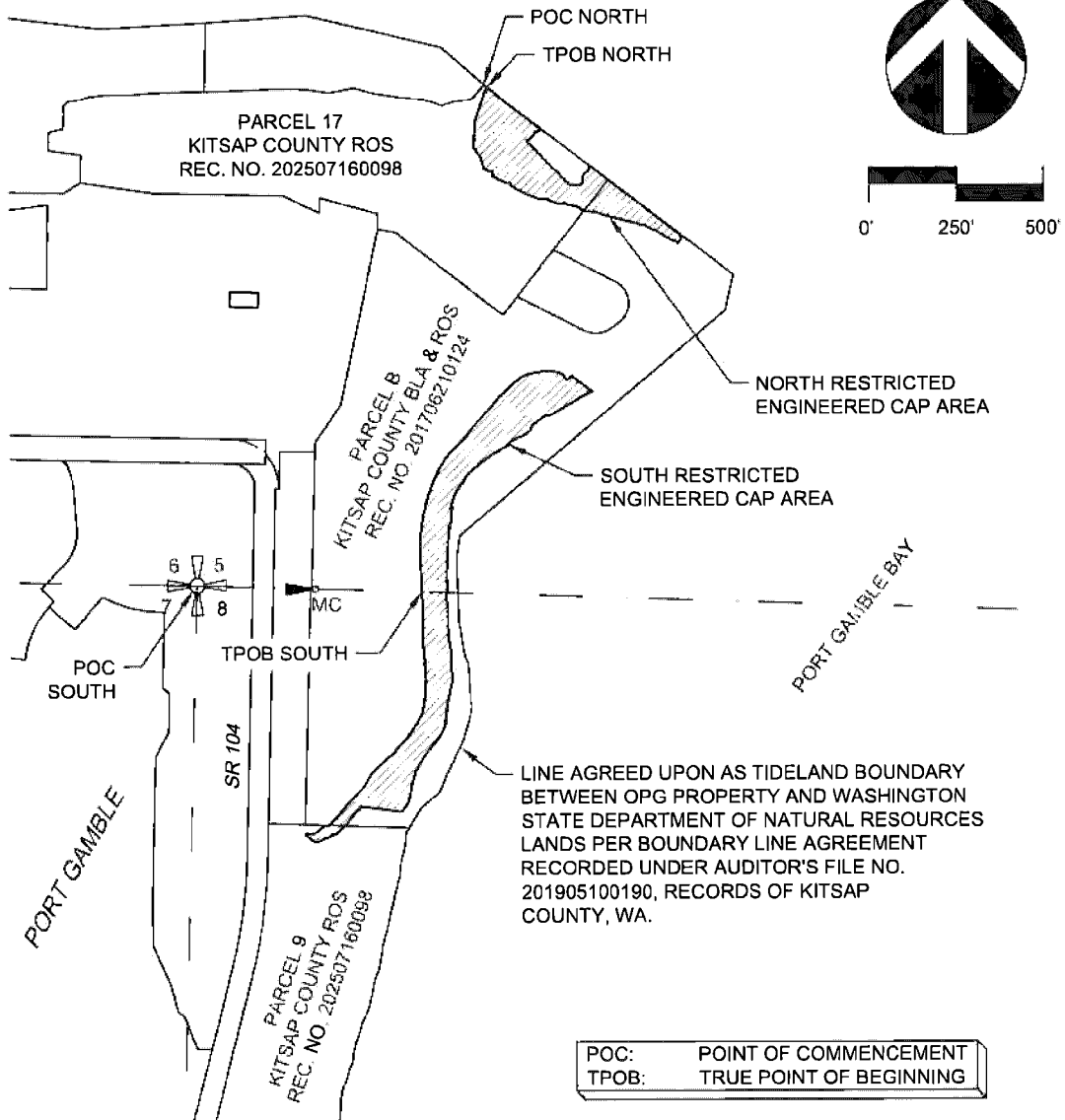

THIS EXHIBIT HAS BEEN PREPARED TO ASSIST IN THE INTERPRETATION OF THE ACCOMPANYING LEGAL DESCRIPTION. IF THERE IS A CONFLICT BETWEEN THE WRITTEN LEGAL DESCRIPTION AND THIS SKETCH, THE LEGAL DESCRIPTION SHALL PREVAIL.



**DAVID EVANS
AND ASSOCIATES INC.**
20300 Woodinville Snohomish Rd NE
Suite A - Woodinville, WA 98072
Phone: 425.415.2000