

**INITIAL PFAS INVESTIGATION REPORT**  
**Spokane International Airport**  
Spokane, WA

**APPENDIX E**

**Surveyor Report**



**INITIAL PFAS INVESTIGATION REPORT**  
**Spokane International Airport**  
Spokane, WA

**APPENDIX F**

**Lithologic Logs of Soil Borings**

Date Started: 01/24/2025 Date Completed: 01/24/2025 Contractor/Crew: Yellow Jacket Drilling / Z. Whistler  
 Logged by: Z. Castillo da Silva Checked by: D. Knapp Rig Model/Type: TSi 150CC / Track-mounted drill rig  
 Location: Lat: 47.619593 Long: -117.540800 (WGS 84) Hole Diameter: 6 inches Well Casing Diameter: NA  
 Ground Surface Elevation: 2,354.00 feet (NAVD 88) Total Depth: 25.0 feet Depth to Groundwater: 14 feet  
 Comments: \_\_\_\_\_

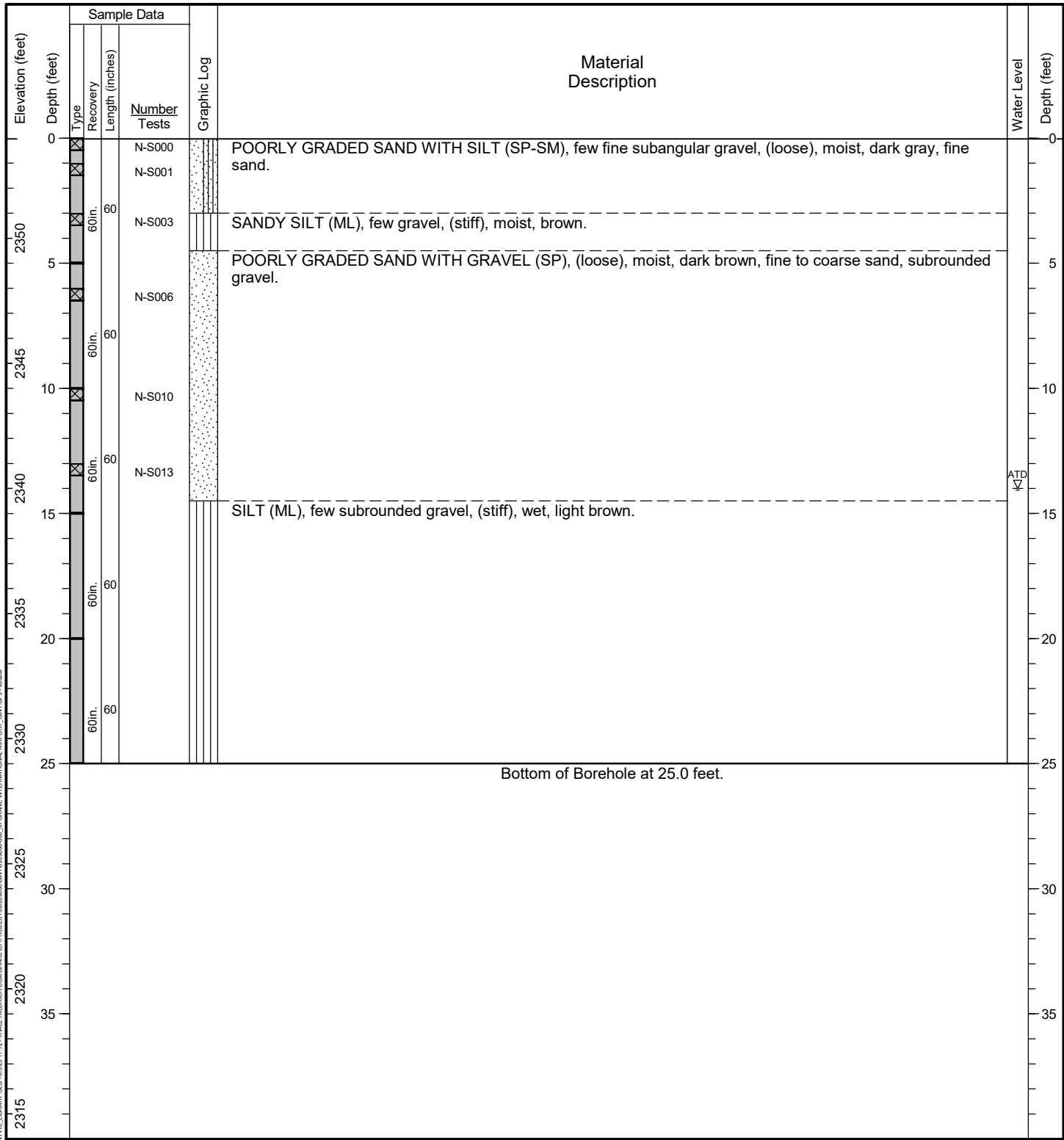

**General Notes:**

1. Refer to Figure A-1 for explanation of descriptions and symbols.
2. Material stratum lines are interpretive and actual changes may be gradual. Solid lines indicate distinct contacts and dashed lines indicate gradual or approximate contacts.
3. USCS designations are based on visual-manual identification (ASTM D 2488), unless otherwise supported by laboratory testing (ASTM D 2487).
4. Groundwater level, if indicated, is at time of drilling/excavation (ATD) or for date specified. Level may vary with time.
5. Location and ground surface elevations are approximate.

HALEY ALDRICH PROJECTS: 0209800-001, SPOKANE INTERNATIONAL AIRPORT, GINT, GPT, H&M

Date Started: 01/24/2025 Date Completed: 01/24/2025 Contractor/Crew: Yellow Jacket Drilling / Z. Whistler  
 Logged by: Z. Castillo da Silva Checked by: D. Knapp Rig Model/Type: TSi 150CC / Track-mounted drill rig  
 Location: Lat: 47.619807 Long: -117.540721 (WGS 84) Hole Diameter: 6 inches Well Casing Diameter: NA  
 Ground Surface Elevation: 2,353.00 feet (NAVD 88) Total Depth: 15.0 feet Depth to Groundwater: 12.5 feet  
 Comments: \_\_\_\_\_

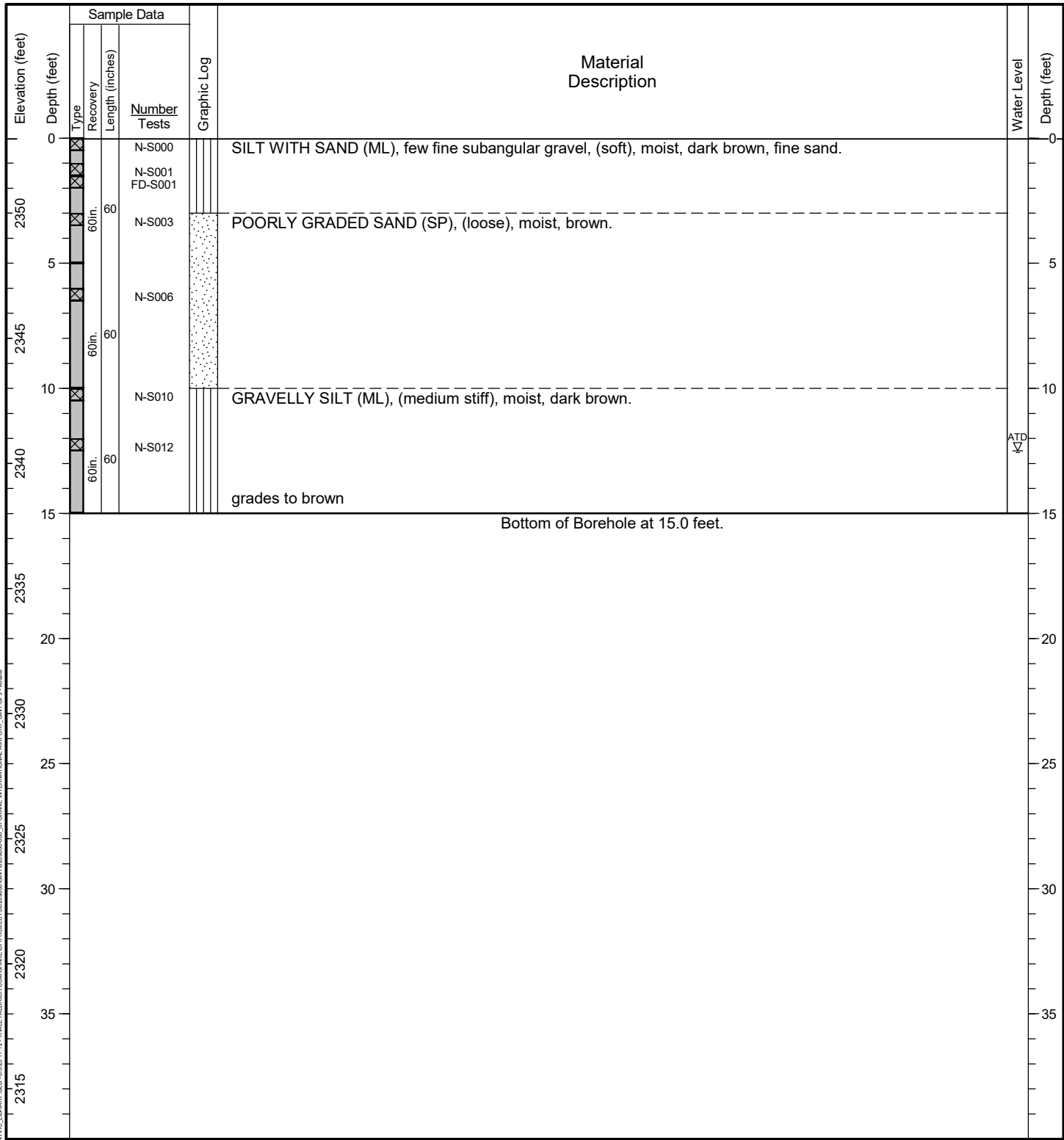

**General Notes:**

1. Refer to Figure A-1 for explanation of descriptions and symbols.
2. Material stratum lines are interpretive and actual changes may be gradual. Solid lines indicate distinct contacts and dashed lines indicate gradual or approximate contacts.
3. USCS designations are based on visual-manual identification (ASTM D 2488), unless otherwise supported by laboratory testing (ASTM D 2487).
4. Groundwater level, if indicated, is at time of drilling/excavation (ATD) or for date specified. Level may vary with time.
5. Location and ground surface elevations are approximate.

HALEY ALDRICH CONSULTING LIBRARY GLE 05/25/11:12 \\HALEY\ALDRICH\CONS\HARVEST\PROJECTS\0209800\0209800.DWG SPOKANE INTERNATIONAL AIRPORT GINT.GPJ - 10/24/24





Date Started: 01/24/2025 Date Completed: 01/24/2025 Contractor/Crew: Yellow Jacket Drilling / Z. Whistler  
 Logged by: S. Clay (GSI) Checked by: Z. Castillo da Silva/D. Knapp Rig Model/Type: TSi 150CC / Track-mounted drill rig  
 Location: Lat: 47.620514 Long: -117.541736 (WGS 84) Hole Diameter: 6 inches Well Casing Diameter: NA  
 Ground Surface Elevation: 2,357.00 feet (NAVD 88) Total Depth: 7.0 feet Depth to Groundwater: Not Identified  
 Comments: \_\_\_\_\_

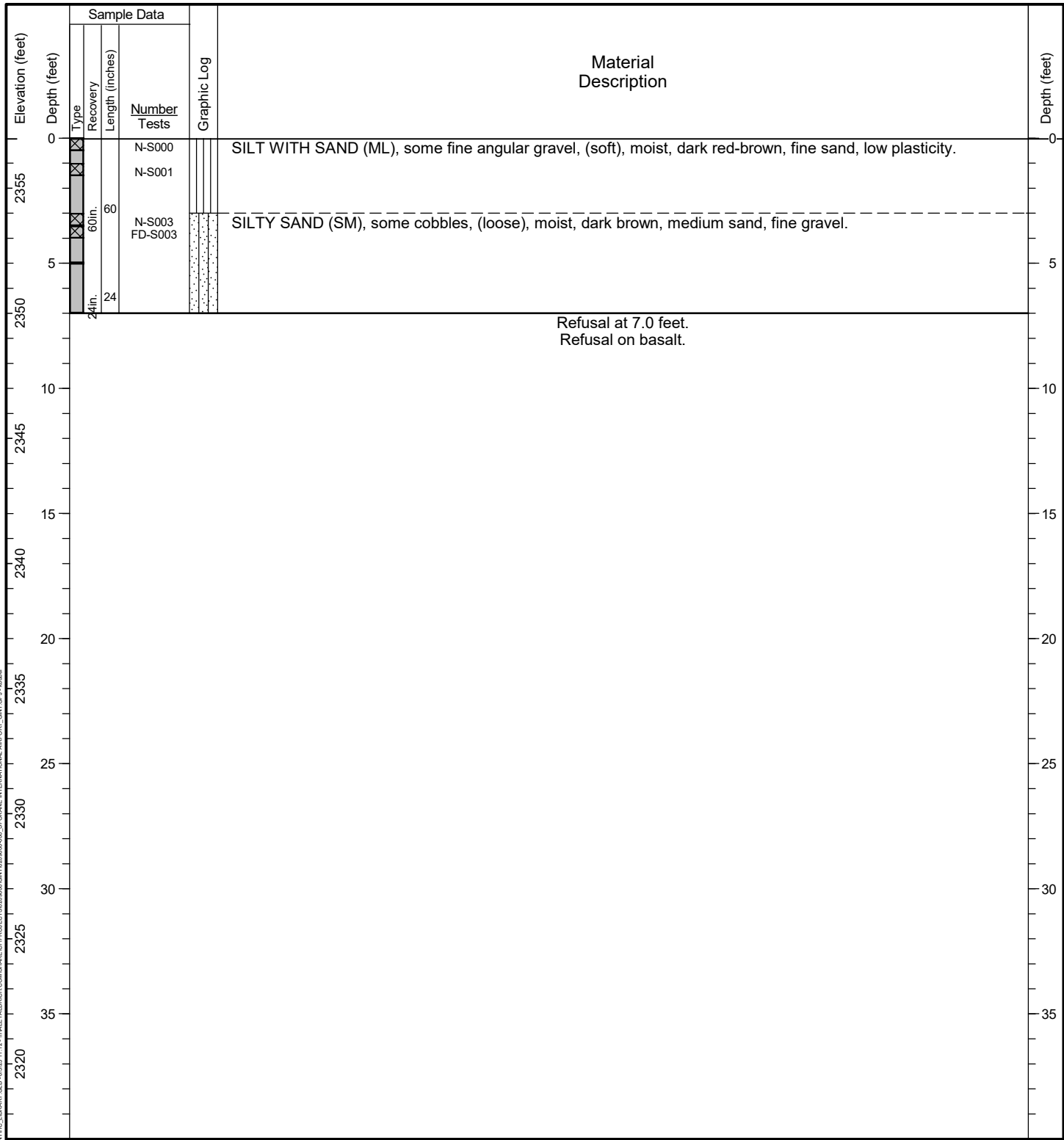

General Notes:  
 1. Refer to Figure A-1 for explanation of descriptions and symbols.  
 2. Material stratum lines are interpretive and actual changes may be gradual. Solid lines indicate distinct contacts and dashed lines indicate gradual or approximate contacts.  
 3. USCS designations are based on visual-manual identification (ASTM D 2488), unless otherwise supported by laboratory testing (ASTM D 2487).  
 4. Groundwater level, if indicated, is at time of drilling/excavation (ATD) or for date specified. Level may vary with time.  
 5. Location and ground surface elevations are approximate.

HALEY ALDRICH CONSULTING LIBRARY GLE 05/25/11:12 \\HALEY\ALDRICH\CONS\AREC\PROJECTS\0209800\0209800000.SPokane International Airport Initial PFAS Investig



Date Started: 01/24/2025 Date Completed: 01/24/2025 Contractor/Crew: Yellow Jacket Drilling / Z. Whistler  
 Logged by: Z. Castillo da Silva Checked by: D. Knapp Rig Model/Type: TSi 150CC / Track-mounted drill rig  
 Location: Lat: 47.619715 Long: -117.542428 (WGS 84) Hole Diameter: 6 inches Well Casing Diameter: NA  
 Ground Surface Elevation: 2,362.00 feet (NAVD 88) Total Depth: 5.0 feet Depth to Groundwater: Not Identified  
 Comments: \_\_\_\_\_

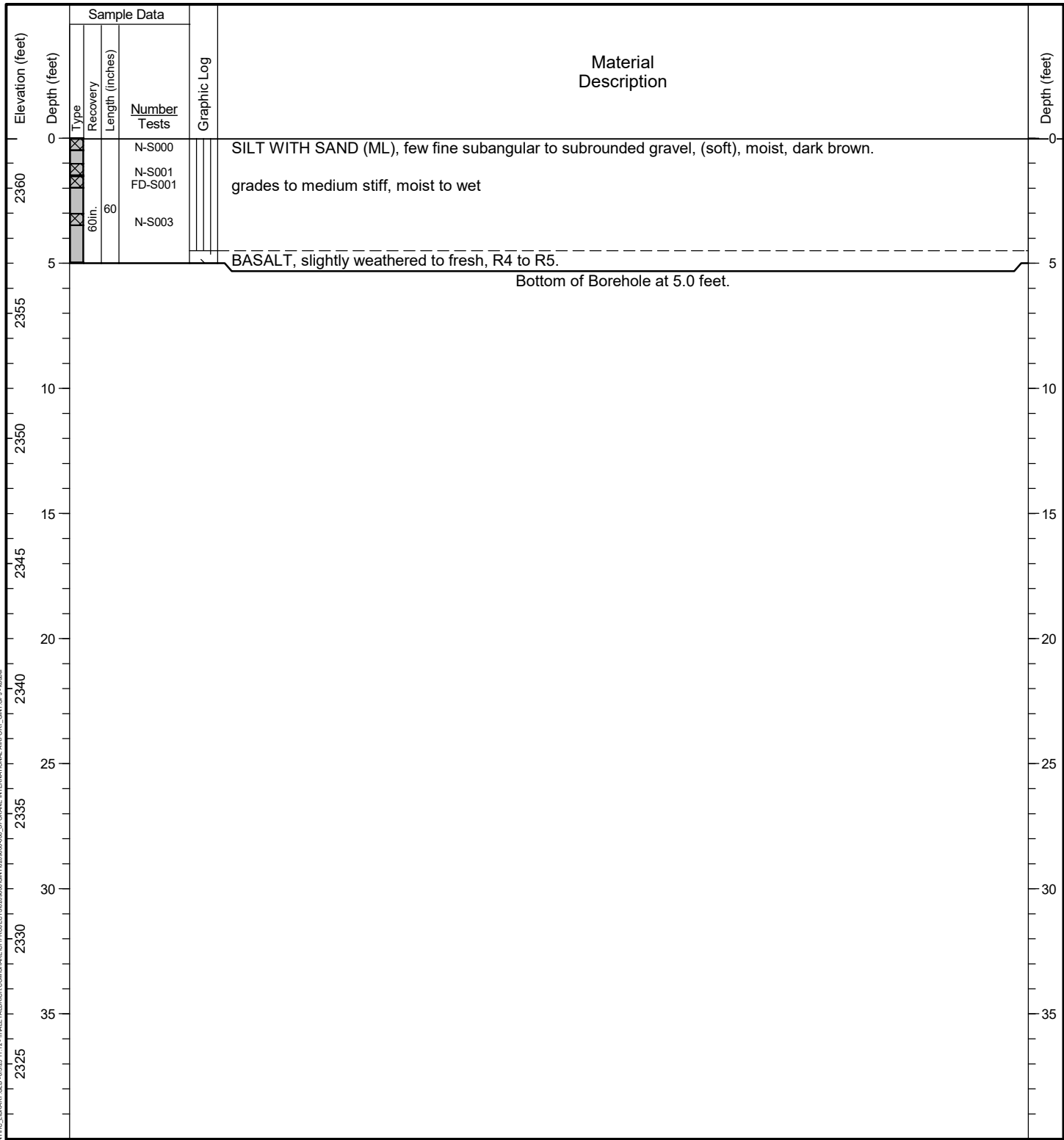

General Notes:  
 1. Refer to Figure A-1 for explanation of descriptions and symbols.  
 2. Material stratum lines are interpretive and actual changes may be gradual. Solid lines indicate distinct contacts and dashed lines indicate gradual or approximate contacts.  
 3. USCS designations are based on visual-manual identification (ASTM D 2488), unless otherwise supported by laboratory testing (ASTM D 2487).  
 4. Groundwater level, if indicated, is at time of drilling/excavation (ATD) or for date specified. Level may vary with time.  
 5. Location and ground surface elevations are approximate.

HALEYPROBE - \\HALEY\ALDRICH\COMSHARE\DATA\GINT\IC\_LIBRARY\GULB - 05205 11:12 - \\HALEY\ALDRICH\COMSHARE\PROJECTS\0209800\0209800\JOB - SPOKANE INTERNATIONAL AIRPORT\_GINT.GPJ - 16464

Date Started: 01/21/2025 Date Completed: 01/21/2025 Contractor/Crew: Yellow Jacket Drilling / Z. Whistler  
 Logged by: Z. Castillo da Silva Checked by: D. Knapp Rig Model/Type: TSi 150CC / Track-mounted drill rig  
 Location: Lat: 47.616474 Long: -117.533071 (WGS 84) Hole Diameter: 6 inches Well Casing Diameter: NA  
 Ground Surface Elevation: 2,369.00 feet (NAVD 88) Total Depth: 20.0 feet Depth to Groundwater: 7 feet  
 Comments: \_\_\_\_\_

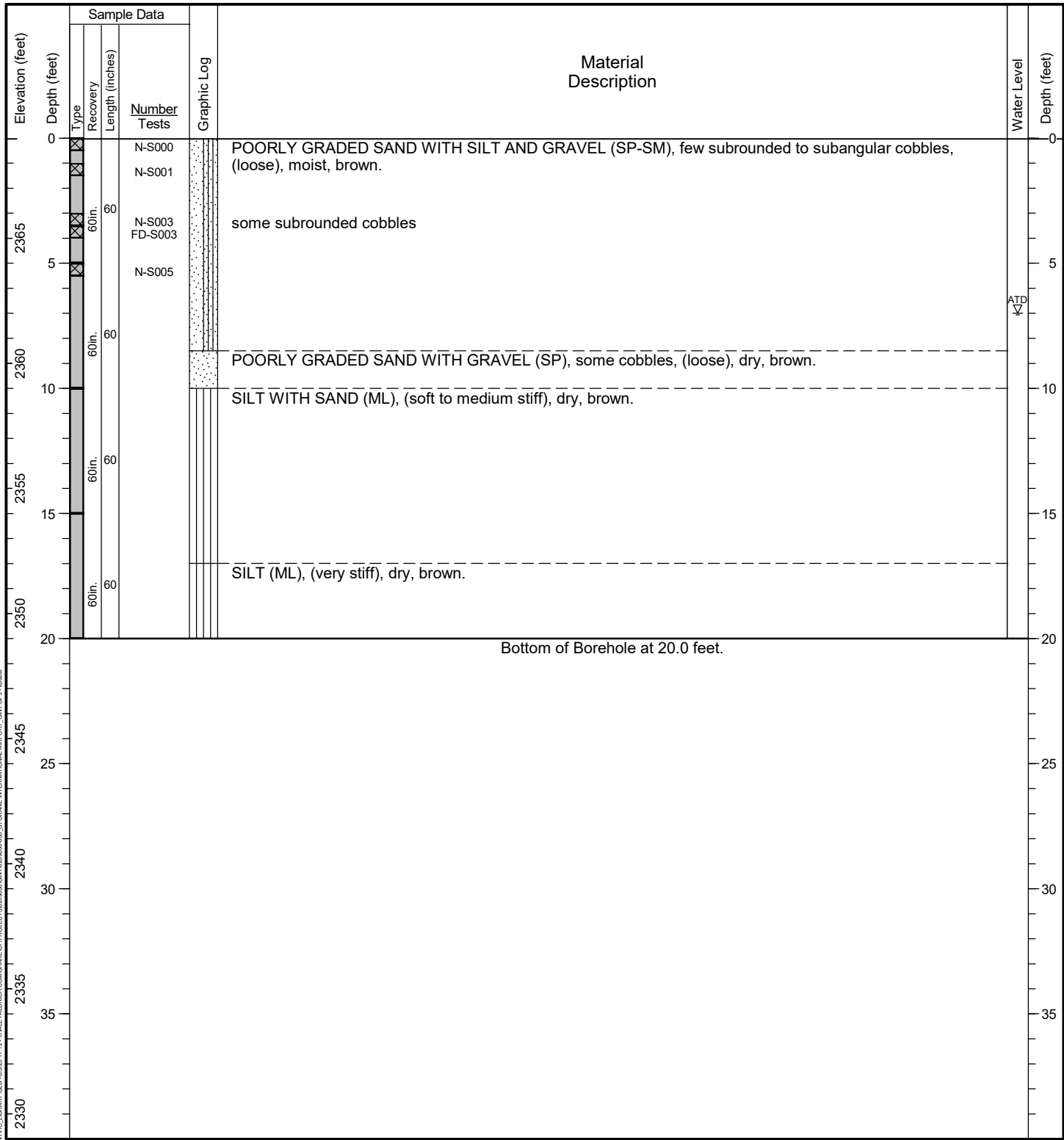

**General Notes:**

1. Refer to Figure A-1 for explanation of descriptions and symbols.
2. Material stratum lines are interpretive and actual changes may be gradual. Solid lines indicate distinct contacts and dashed lines indicate gradual or approximate contacts.
3. USCS designations are based on visual-manual identification (ASTM D 2488), unless otherwise supported by laboratory testing (ASTM D 2487).
4. Groundwater level, if indicated, is at time of drilling/excavation (ATD) or for date specified. Level may vary with time.
5. Location and ground surface elevations are approximate.

HALEY ALDRICH CONSULTING LIBRARY GLE 6525 11-12 -HALEY ALDRICH CONSULTING PROJECTS\0209800-001\_SPOKANE INTERNATIONAL AIRPORT\_INIT.PFI\_1646.dwg



Date Started: 01/21/2025 Date Completed: 01/21/2025 Contractor/Crew: Yellow Jacket Drilling / Z. Whistler  
 Logged by: S. Clay (GSI) Checked by: Z. Castillo da Silva/D. Knapp Rig Model/Type: TSi 150CC / Track-mounted drill rig  
 Location: Lat: 47.617174 Long: -117.533056 (WGS 84) Hole Diameter: 6 inches Well Casing Diameter: NA  
 Ground Surface Elevation: 2,366.00 feet (NAVD 88) Total Depth: 15.0 feet Depth to Groundwater: Not Identified  
 Comments:

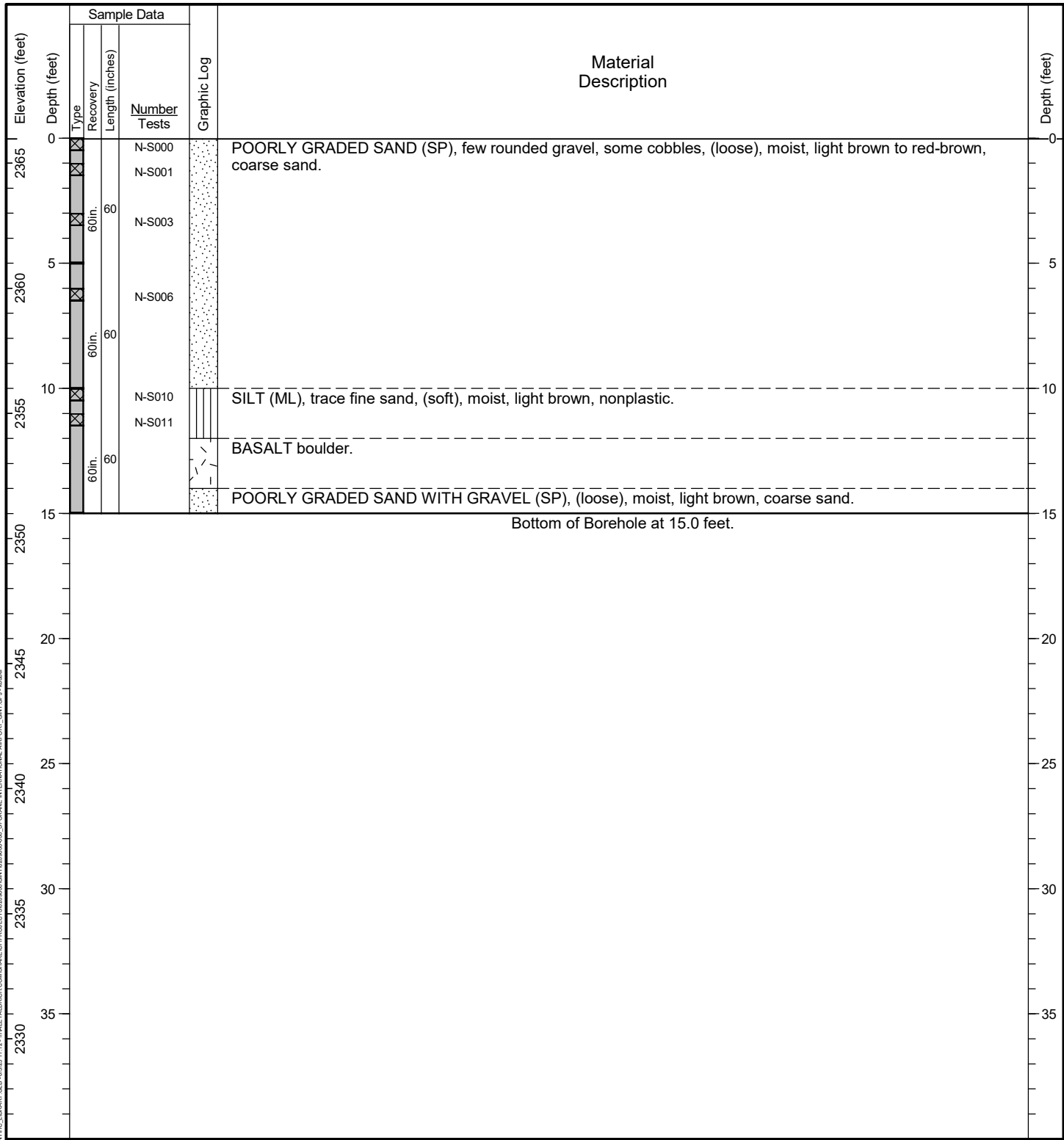

General Notes:  
 1. Refer to Figure A-1 for explanation of descriptions and symbols.  
 2. Material stratum lines are interpretive and actual changes may be gradual. Solid lines indicate distinct contacts and dashed lines indicate gradual or approximate contacts.  
 3. USCS designations are based on visual-manual identification (ASTM D 2488), unless otherwise supported by laboratory testing (ASTM D 2487).  
 4. Groundwater level, if indicated, is at time of drilling/excavation (ATD) or for date specified. Level may vary with time.  
 5. Location and ground surface elevations are approximate.

HALEY ALDRICH CONSULTING LIBRARY GLE 05/25/11 12:11 HALEY ALDRICH CONSULTING PROJECTS/0209800/02 SPokane International Airport Initial PFAS Investig.

Date Started: 01/21/2025 Date Completed: 01/21/2025 Contractor/Crew: Yellow Jacket Drilling / Z. Whistler  
 Logged by: S. Clay (GSI) Checked by: Z. Castillo da Silva/D. Knapp Rig Model/Type: TSi 150CC / Track-mounted drill rig  
 Location: Lat: 47.617198 Long: -117.531768 (WGS 84) Hole Diameter: 6 inches Well Casing Diameter: NA  
 Ground Surface Elevation: 2,367.00 feet (NAVD 88) Total Depth: 20.0 feet Depth to Groundwater: Not Identified  
 Comments:

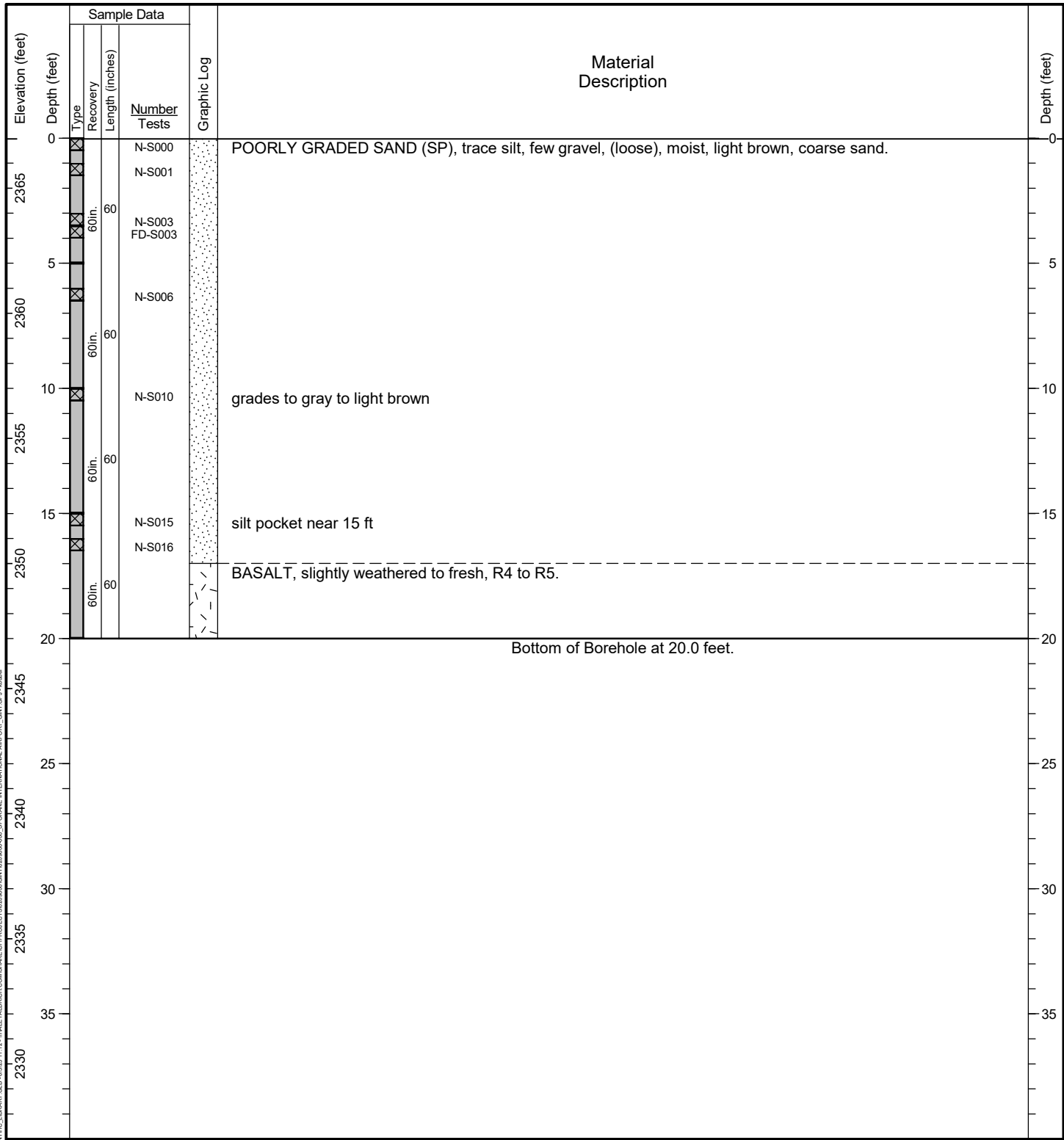

**General Notes:**

1. Refer to Figure A-1 for explanation of descriptions and symbols.
2. Material stratum lines are interpretive and actual changes may be gradual. Solid lines indicate distinct contacts and dashed lines indicate gradual or approximate contacts.
3. USCS designations are based on visual-manual identification (ASTM D 2488), unless otherwise supported by laboratory testing (ASTM D 2487).
4. Groundwater level, if indicated, is at time of drilling/excavation (ATD) or for date specified. Level may vary with time.
5. Location and ground surface elevations are approximate.

HALEY ALDRICH CONSULTING LIBRARY GULB-05205 11-12-2016 \ALDRICH\CONSULTING\PROJECTS\0209800-001\SPokane International Airport Initial PFAS Investig

Date Started: 01/27/2025 Date Completed: 01/27/2025 Contractor/Crew: Yellow Jacket Drilling / Z. Whistler  
 Logged by: Z. Castillo da Silva Checked by: D. Knapp Rig Model/Type: TSi 150CC / Track-mounted drill rig  
 Location: Lat: 47.632226 Long: -117.526747 (WGS 84) Hole Diameter: 6 inches Well Casing Diameter: NA  
 Ground Surface Elevation: 2,330.00 feet (NAVD 88) Total Depth: 15.0 feet Depth to Groundwater: 6 feet  
 Comments: \_\_\_\_\_

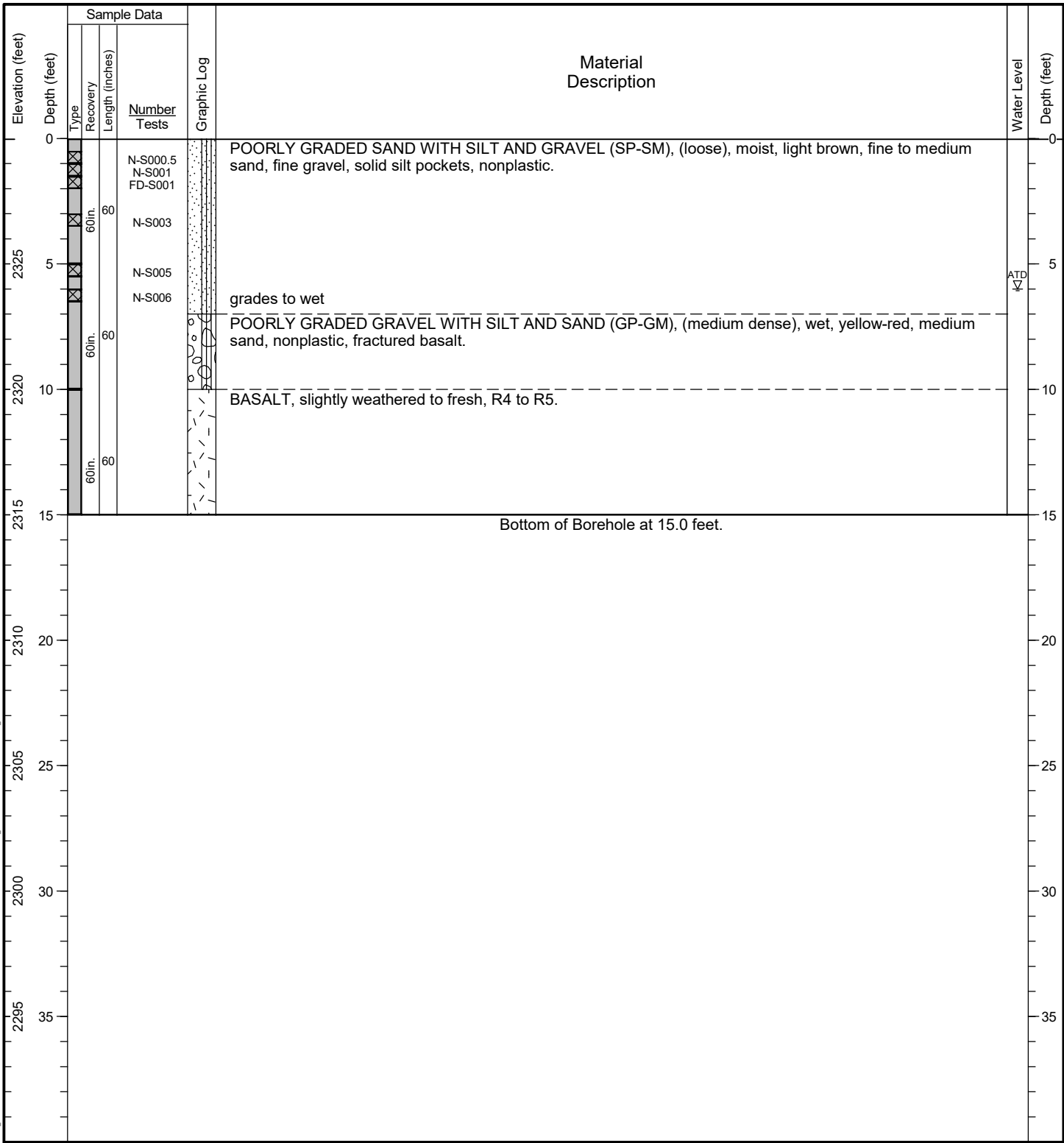

**General Notes:**

1. Refer to Figure A-1 for explanation of descriptions and symbols.
2. Material stratum lines are interpretive and actual changes may be gradual. Solid lines indicate distinct contacts and dashed lines indicate gradual or approximate contacts.
3. USCS designations are based on visual-manual identification (ASTM D 2488), unless otherwise supported by laboratory testing (ASTM D 2487).
4. Groundwater level, if indicated, is at time of drilling/excavation (ATD) or for date specified. Level may vary with time.
5. Location and ground surface elevations are approximate.

HALEY ALDRICH CONSULTING LIBRARY GULB 05205 11:12 - HALEY ALDRICH CONSULTING PROJECTS\2025\01\27\2025\SPokane International Airport Initial PFAS Investig.

Date Started: 01/24/2025 Date Completed: 01/24/2025 Contractor/Crew: Yellow Jacket Drilling / Z. Whistler  
 Logged by: Z. Castillo da Silva Checked by: D. Knapp Rig Model/Type: TSi 150CC / Track-mounted drill rig  
 Location: Lat: 47.632534 Long: -117.526301 (WGS 84) Hole Diameter: 6 inches Well Casing Diameter: NA  
 Ground Surface Elevation: 2,330.00 feet (NAVD 88) Total Depth: 15.0 feet Depth to Groundwater: Not Identified  
 Comments: \_\_\_\_\_

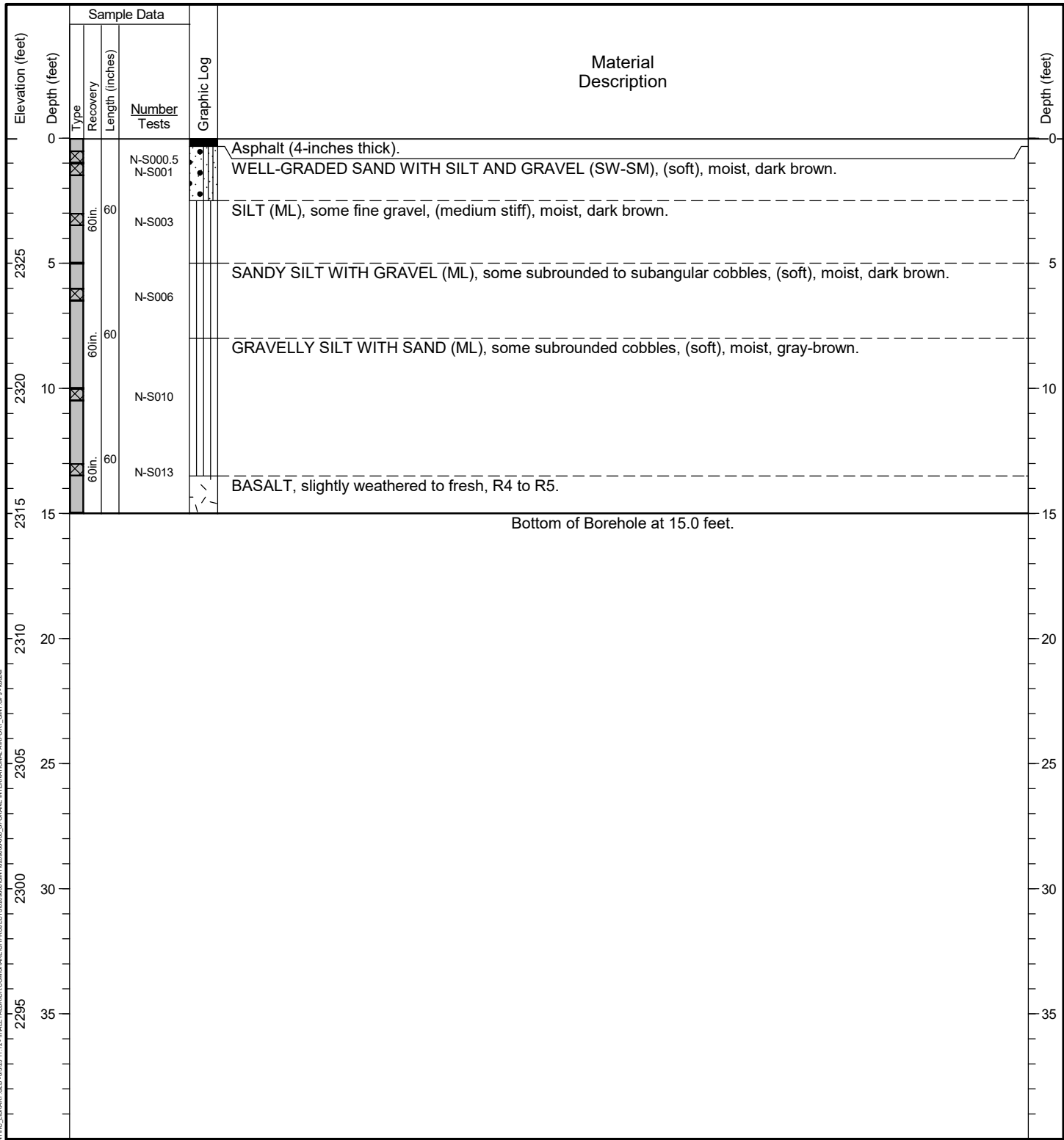

General Notes:  
 1. Refer to Figure A-1 for explanation of descriptions and symbols.  
 2. Material stratum lines are interpretive and actual changes may be gradual. Solid lines indicate distinct contacts and dashed lines indicate gradual or approximate contacts.  
 3. USCS designations are based on visual-manual identification (ASTM D 2488), unless otherwise supported by laboratory testing (ASTM D 2487).  
 4. Groundwater level, if indicated, is at time of drilling/excavation (ATD) or for date specified. Level may vary with time.  
 5. Location and ground surface elevations are approximate.

HALEY ALDRICH CONSULTING LIBRARY GLE 05/25/11:12 \\HALEY\ALDRICH\CONS\HARVEST\PROJECTS\0209800\0209800\JOB\_SPOKANE INTERNATIONAL AIRPORT\_INIT.PFI\_1646.dwg

Date Started: 01/24/2025 Date Completed: 01/24/2025 Contractor/Crew: Yellow Jacket Drilling / Z. Whistler  
 Logged by: Z. Castillo da Silva Checked by: D. Knapp Rig Model/Type: TSi 150CC / Track-mounted drill rig  
 Location: Lat: 47.632813 Long: -117.525926 (WGS 84) Hole Diameter: 6 inches Well Casing Diameter: NA  
 Ground Surface Elevation: 2,330.00 feet (NAVD 88) Total Depth: 20.0 feet Depth to Groundwater: 15.5 feet  
 Comments: \_\_\_\_\_

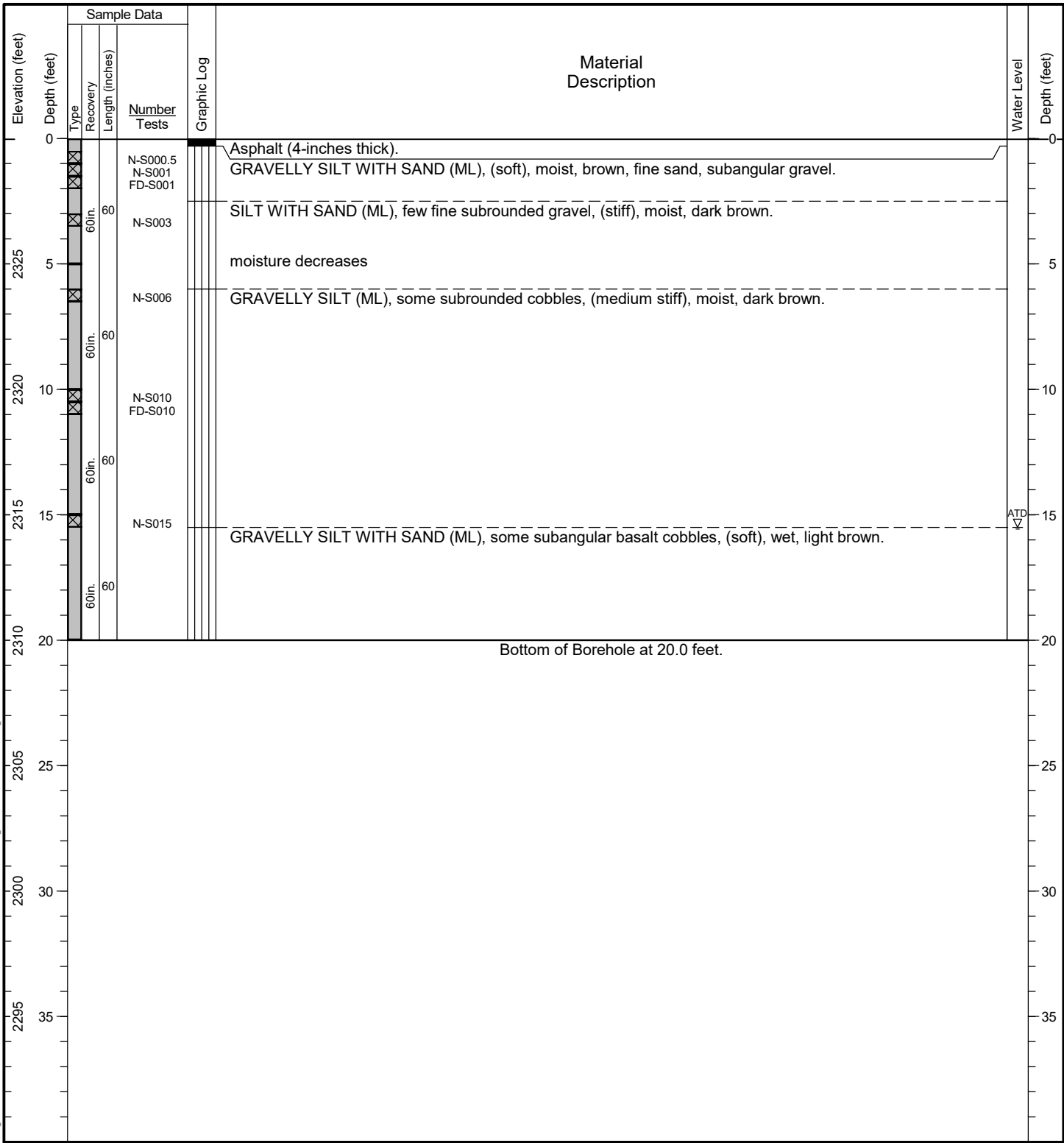

General Notes:  
 1. Refer to Figure A-1 for explanation of descriptions and symbols.  
 2. Material stratum lines are interpretive and actual changes may be gradual. Solid lines indicate distinct contacts and dashed lines indicate gradual or approximate contacts.  
 3. USCS designations are based on visual-manual identification (ASTM D 2488), unless otherwise supported by laboratory testing (ASTM D 2487).  
 4. Groundwater level, if indicated, is at time of drilling/excavation (ATD) or for date specified. Level may vary with time.  
 5. Location and ground surface elevations are approximate.

HALEY ALDRICH CONSULTING LIBRARY GULB-05205 11:12 - HALEY ALDRICH CONSULTING PROJECTS\2025\0209800\001\_SPOKANE INTERNATIONAL AIRPORT\_INITIAL\_PFAS\_INVESTIG

Date Started: 01/23/2025 Date Completed: 01/23/2025 Contractor/Crew: Yellow Jacket Drilling / Z. Whistler  
 Logged by: S. Berkelhammer (GSI) Checked by: Z. Castillo da Silva/D. Knapp Rig Model/Type: TSi 150CC / Track-mounted drill rig  
 Location: Lat: 47.633100 Long: -117.526537 (WGS 84) Hole Diameter: 6 inches Well Casing Diameter: NA  
 Ground Surface Elevation: 2,330.00 feet (NAVD 88) Total Depth: 15.0 feet Depth to Groundwater: 10 feet  
 Comments: \_\_\_\_\_

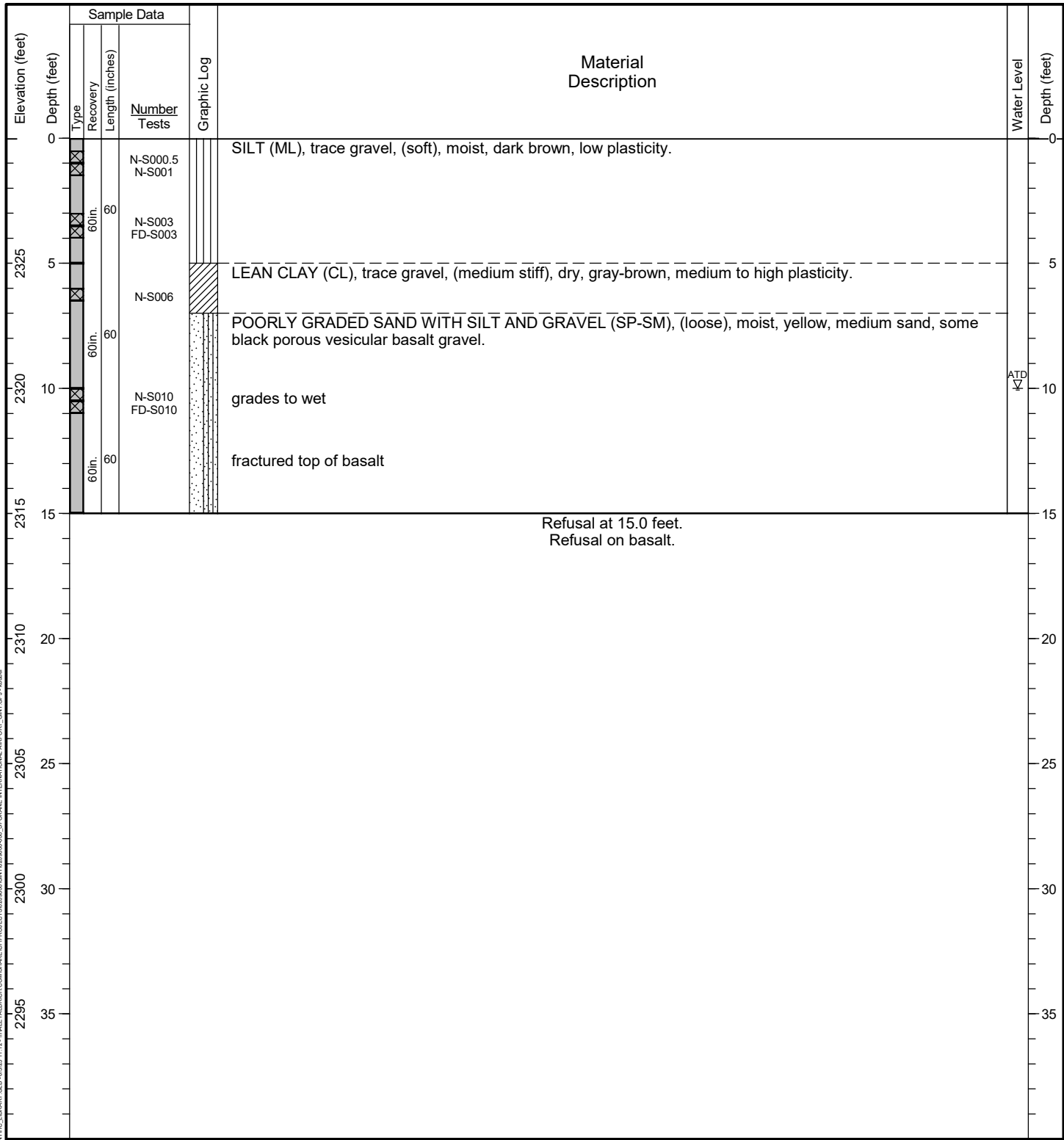

General Notes:  
 1. Refer to Figure A-1 for explanation of descriptions and symbols.  
 2. Material stratum lines are interpretive and actual changes may be gradual. Solid lines indicate distinct contacts and dashed lines indicate gradual or approximate contacts.  
 3. USCS designations are based on visual-manual identification (ASTM D 2488), unless otherwise supported by laboratory testing (ASTM D 2487).  
 4. Groundwater level, if indicated, is at time of drilling/excavation (ATD) or for date specified. Level may vary with time.  
 5. Location and ground surface elevations are approximate.

HALEYPROBE - HALEYALDRICH.COM\SHARES\DATA\GINTIC\_LIBRARY\GULB - 05205 11:12 - HALEYALDRICH.COM\SHARES\PROJECTS\0209800\0209800000.SPokane International Airport Initial PFAS Investig.



Date Started: 01/23/2025 Date Completed: 01/23/2025 Contractor/Crew: Yellow Jacket Drilling / Z. Whistler  
 Logged by: Z. Castillo da Silva Checked by: D. Knapp Rig Model/Type: TSi 150CC / Track-mounted drill rig  
 Location: Lat: 47.626372 Long: -117.532014 (WGS 84) Hole Diameter: 6 inches Well Casing Diameter: NA  
 Ground Surface Elevation: 2,344.00 feet (NAVD 88) Total Depth: 15.0 feet Depth to Groundwater: Not Identified  
 Comments: \_\_\_\_\_

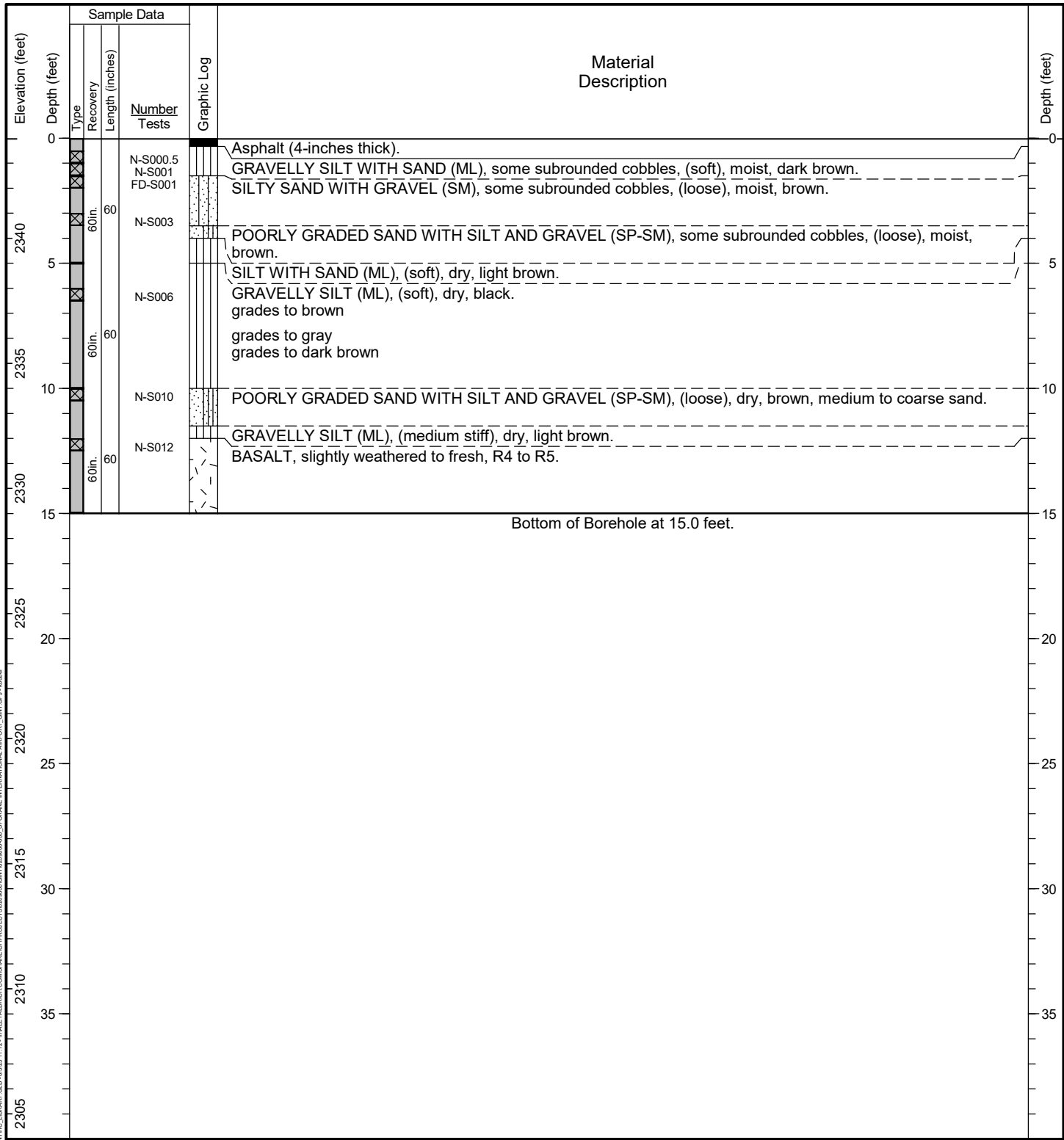

**General Notes:**

1. Refer to Figure A-1 for explanation of descriptions and symbols.
2. Material stratum lines are interpretive and actual changes may be gradual. Solid lines indicate distinct contacts and dashed lines indicate gradual or approximate contacts.
3. USCS designations are based on visual-manual identification (ASTM D 2488), unless otherwise supported by laboratory testing (ASTM D 2487).
4. Groundwater level, if indicated, is at time of drilling/excavation (ATD) or for date specified. Level may vary with time.
5. Location and ground surface elevations are approximate.

HALEY ALDRICH PROJECTS: 0209800-001, SPOKANE INTERNATIONAL AIRPORT, GINT, GPT, H&M

Date Started: 01/23/2025 Date Completed: 01/23/2025 Contractor/Crew: Yellow Jacket Drilling / Z. Whistler  
 Logged by: S. Clay (GSI) Checked by: Z. Castillo da Silva/D. Knapp Rig Model/Type: TSi 150CC / Track-mounted drill rig  
 Location: Lat: 47.626526 Long: -117.531720 (WGS 84) Hole Diameter: 6 inches Well Casing Diameter: NA  
 Ground Surface Elevation: 2,345.00 feet (NAVD 88) Total Depth: 15.0 feet Depth to Groundwater: Not Identified  
 Comments: \_\_\_\_\_

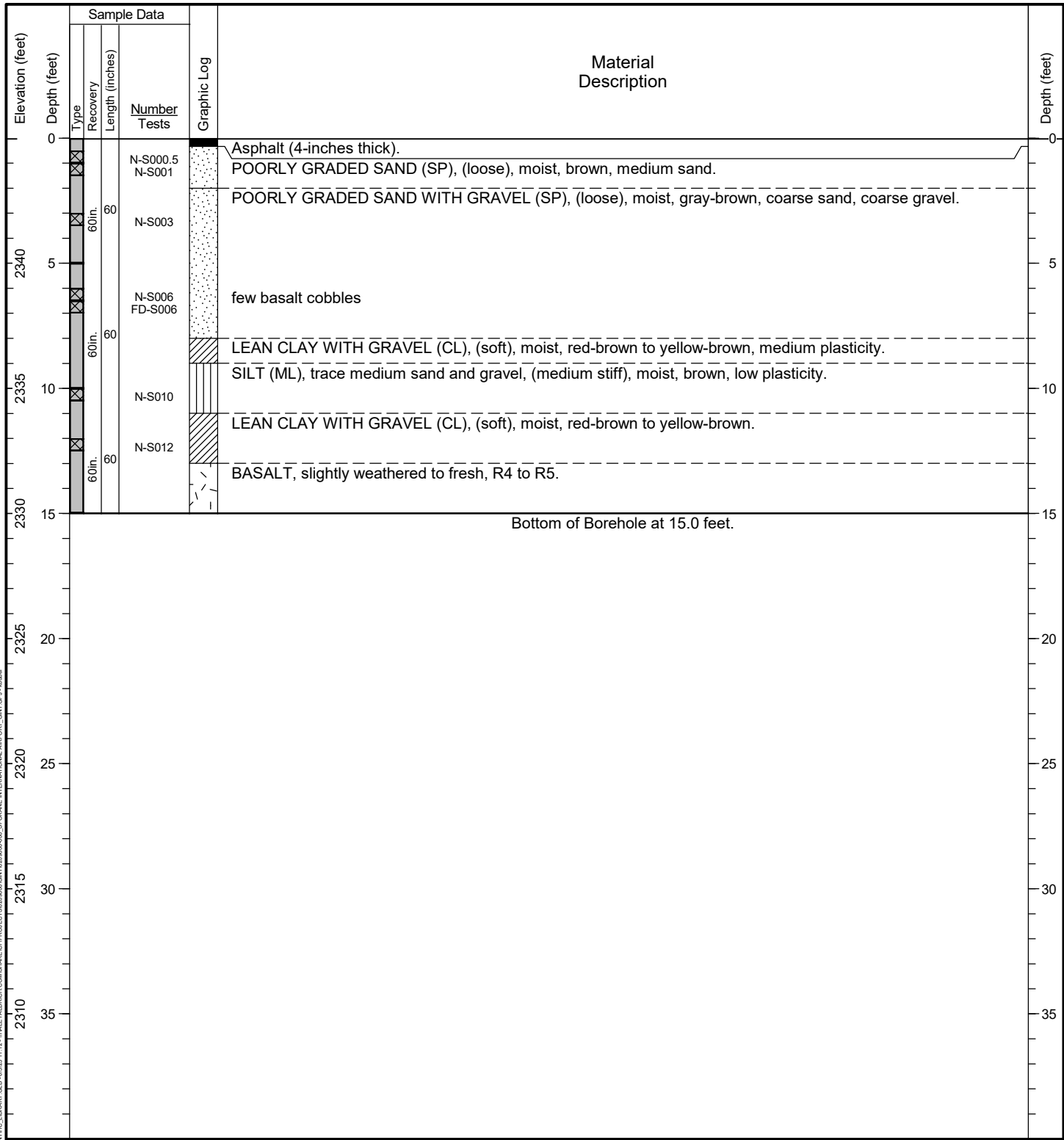

**General Notes:**

1. Refer to Figure A-1 for explanation of descriptions and symbols.
2. Material stratum lines are interpretive and actual changes may be gradual. Solid lines indicate distinct contacts and dashed lines indicate gradual or approximate contacts.
3. USCS designations are based on visual-manual identification (ASTM D 2488), unless otherwise supported by laboratory testing (ASTM D 2487).
4. Groundwater level, if indicated, is at time of drilling/excavation (ATD) or for date specified. Level may vary with time.
5. Location and ground surface elevations are approximate.

HALEY ALDRICH CONSULTING LIBRARY GLE 0525 11:12 \\HALEYALDRICH\CONSULTING\PROJECTS\0209800\0209800000.SPokane International Airport Initial PFAS



Date Started: 01/23/2025 Date Completed: 01/23/2025 Contractor/Crew: Yellow Jacket Drilling / Z. Whistler  
 Logged by: S. Clay (GSI) Checked by: Z. Castillo da Silva/D. Knapp Rig Model/Type: TSi 150CC / Track-mounted drill rig  
 Location: Lat: 47.626896 Long: -117.531141 (WGS 84) Hole Diameter: 6 inches Well Casing Diameter: NA  
 Ground Surface Elevation: 2,344.00 feet (NAVD 88) Total Depth: 15.0 feet Depth to Groundwater: Not Identified  
 Comments: \_\_\_\_\_

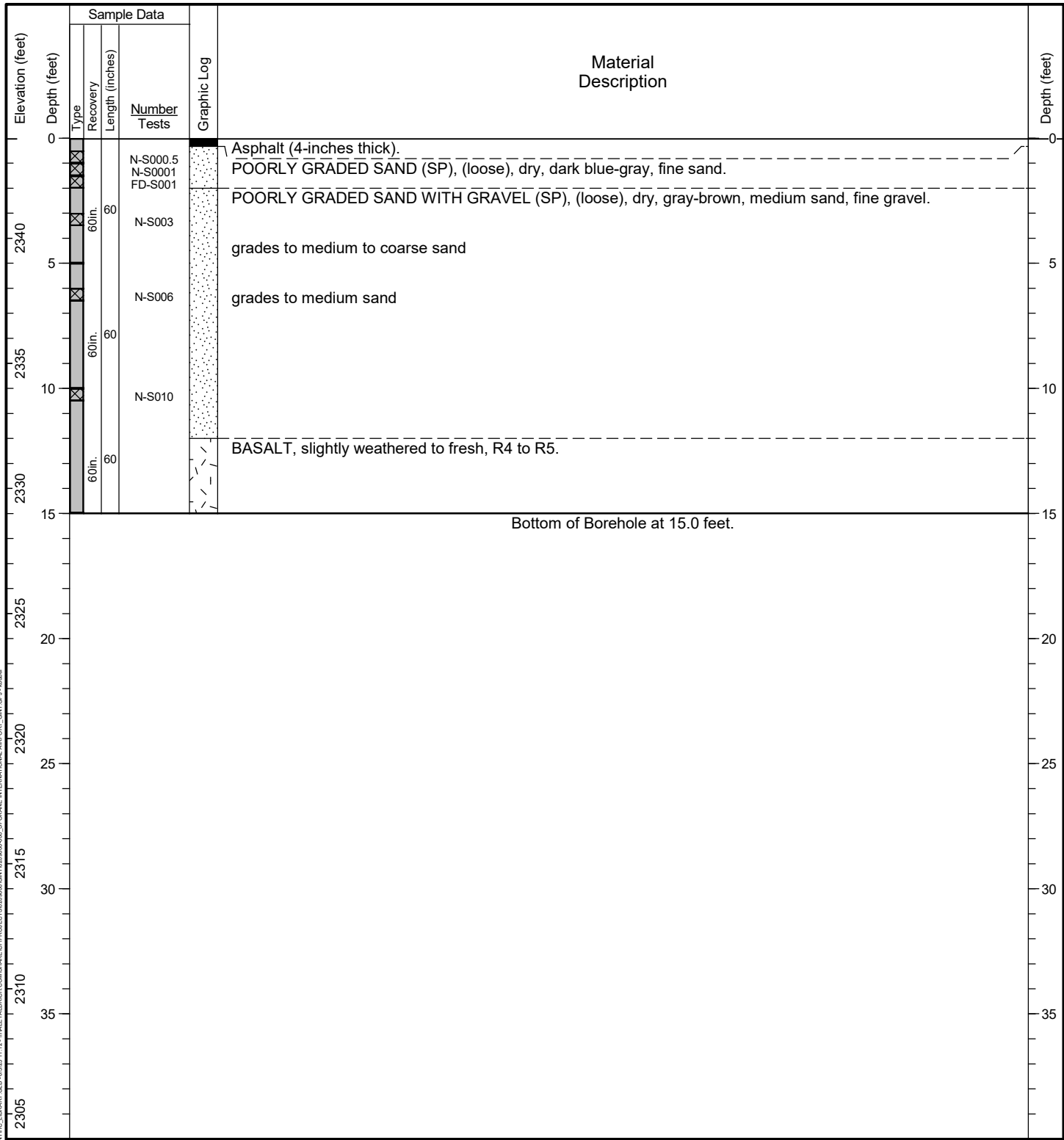

HALEY ALDRICH CONSULTING LIBRARY GULB-05205 11:12 - HALEY ALDRICH CONSULTING PROJECTS\2025\01\23\2025\SPokane International Airport Initial PFAS Investig.

**General Notes:**

1. Refer to Figure A-1 for explanation of descriptions and symbols.
2. Material stratum lines are interpretive and actual changes may be gradual. Solid lines indicate distinct contacts and dashed lines indicate gradual or approximate contacts.
3. USCS designations are based on visual-manual identification (ASTM D 2488), unless otherwise supported by laboratory testing (ASTM D 2487).
4. Groundwater level, if indicated, is at time of drilling/excavation (ATD) or for date specified. Level may vary with time.
5. Location and ground surface elevations are approximate.

Date Started: 01/15/2025 Date Completed: 01/15/2025 Contractor/Crew: Yellow Jacket Drilling / Z. Whistler  
 Logged by: S. Berkelhammer (GSI) Checked by: Z. Castillo da Silva/D. Knapp Rig Model/Type: TSi 150CC / Track-mounted drill rig  
 Location: Lat: 47.610293 Long: -117.541548 (WGS 84) Hole Diameter: 6 inches Well Casing Diameter: NA  
 Ground Surface Elevation: 2,396.00 feet (NAVD 88) Total Depth: 25.0 feet Depth to Groundwater: 24 feet  
 Comments: \_\_\_\_\_

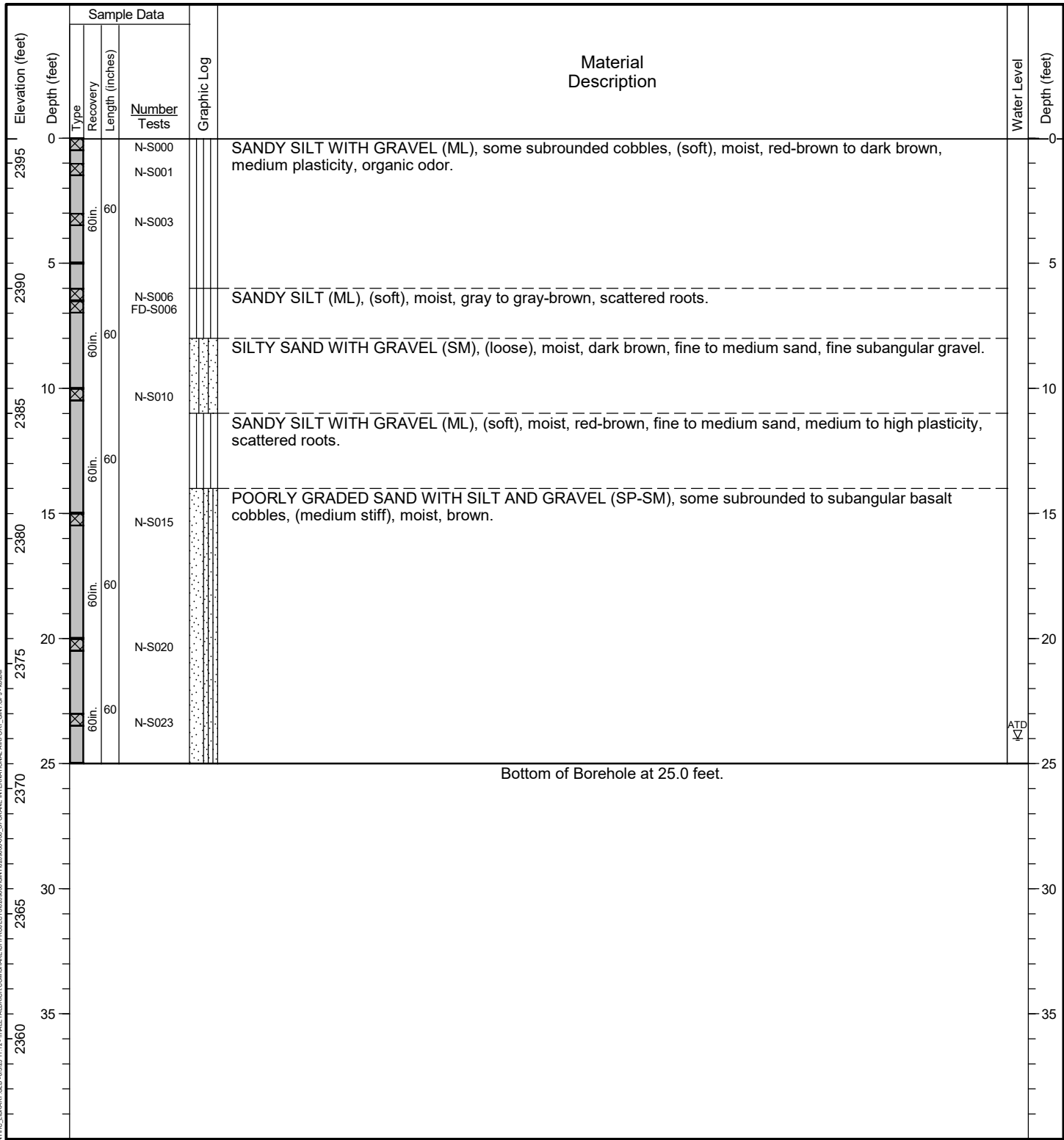

ATD

**General Notes:**

1. Refer to Figure A-1 for explanation of descriptions and symbols.
2. Material stratum lines are interpretive and actual changes may be gradual. Solid lines indicate distinct contacts and dashed lines indicate gradual or approximate contacts.
3. USCS designations are based on visual-manual identification (ASTM D 2488), unless otherwise supported by laboratory testing (ASTM D 2487).
4. Groundwater level, if indicated, is at time of drilling/excavation (ATD) or for date specified. Level may vary with time.
5. Location and ground surface elevations are approximate.

HALEYPROBE - HALEYALDRICH.COM\SHARES\DATA\GINT\IC LIBRARY.GLB - 05/25/11:12 - HALEYALDRICH.COM\SHARES\PROJECTS\0209800\0209800000.SPokane International Airport Initial PFAS



Date Started: 01/15/2025 Date Completed: 01/16/2025 Contractor/Crew: Yellow Jacket Drilling / Z. Whistler  
 Logged by: S. Berkelhammer (GSI) Checked by: Z. Castillo da Silva/D. Knapp Rig Model/Type: TSi 150CC / Track-mounted drill rig  
 Location: Lat: 47.610967 Long: -117.541220 (WGS 84) Hole Diameter: 6 inches Well Casing Diameter: NA  
 Ground Surface Elevation: 2,395.00 feet (NAVD 88) Total Depth: 50.0 feet Depth to Groundwater: Not Identified  
 Comments: \_\_\_\_\_

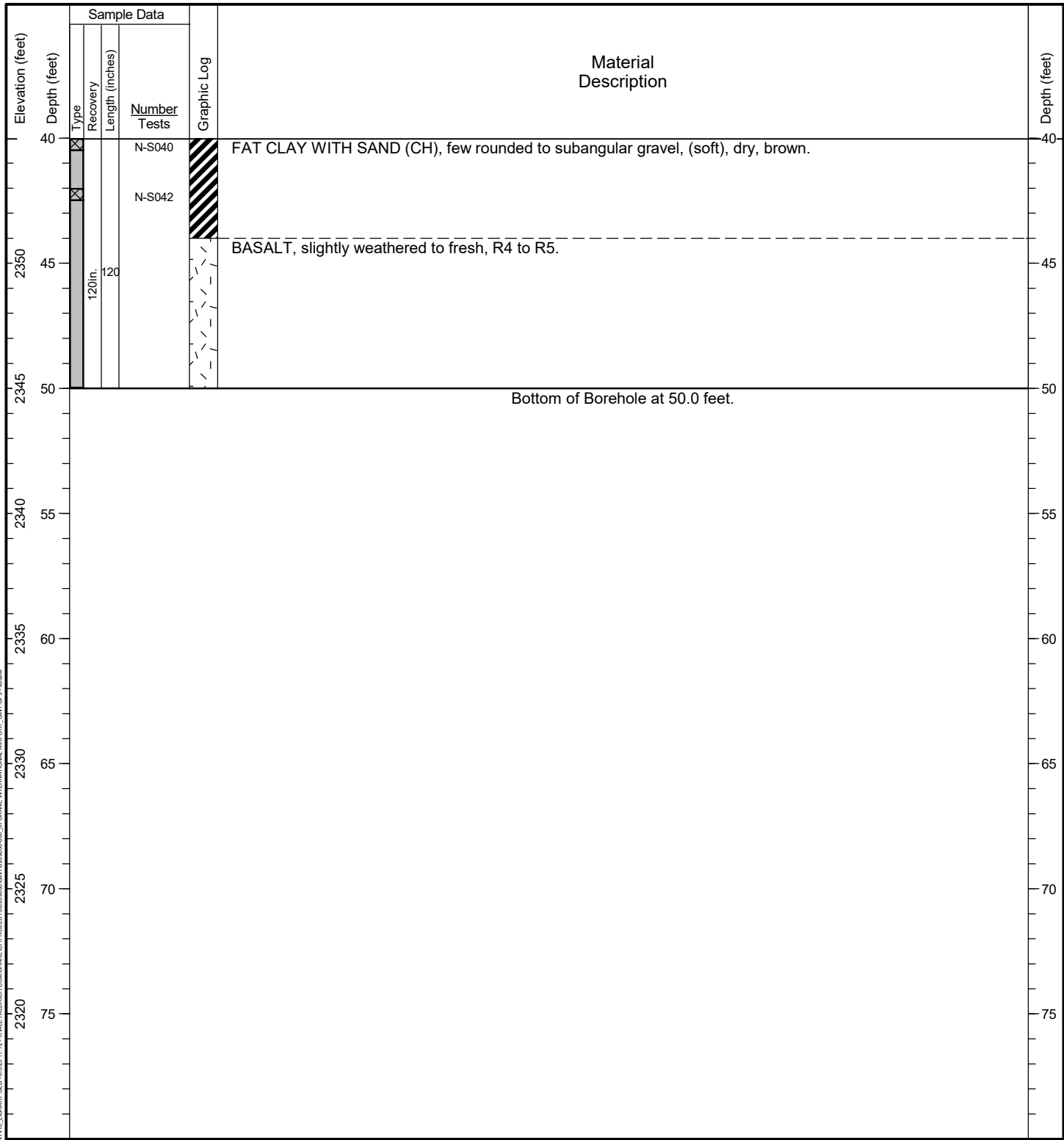

General Notes:  
 1. Refer to Figure A-1 for explanation of descriptions and symbols.  
 2. Material stratum lines are interpretive and actual changes may be gradual. Solid lines indicate distinct contacts and dashed lines indicate gradual or approximate contacts.  
 3. USCS designations are based on visual-manual identification (ASTM D 2488), unless otherwise supported by laboratory testing (ASTM D 2487).  
 4. Groundwater level, if indicated, is at time of drilling/excavation (ATD) or for date specified. Level may vary with time.  
 5. Location and ground surface elevations are approximate.

HALEYPH.PROBE - HALEYALDRICH.COM\SHAREPOINT\PROJECTS\0209800\020980001\020980001.GPJ - 16.64

Date Started: 01/16/2025 Date Completed: 01/16/2025 Contractor/Crew: Yellow Jacket Drilling / Z. Whistler  
 Logged by: S. Berkelhammer (GSI) Checked by: Z. Castillo da Silva/D. Knapp Rig Model/Type: TSi 150CC / Track-mounted drill rig  
 Location: Lat: 47.611258 Long: -117.542018 (WGS 84) Hole Diameter: 6 inches Well Casing Diameter: NA  
 Ground Surface Elevation: 2,388.00 feet (NAVD 88) Total Depth: 35.0 feet Depth to Groundwater: Not Identified  
 Comments:

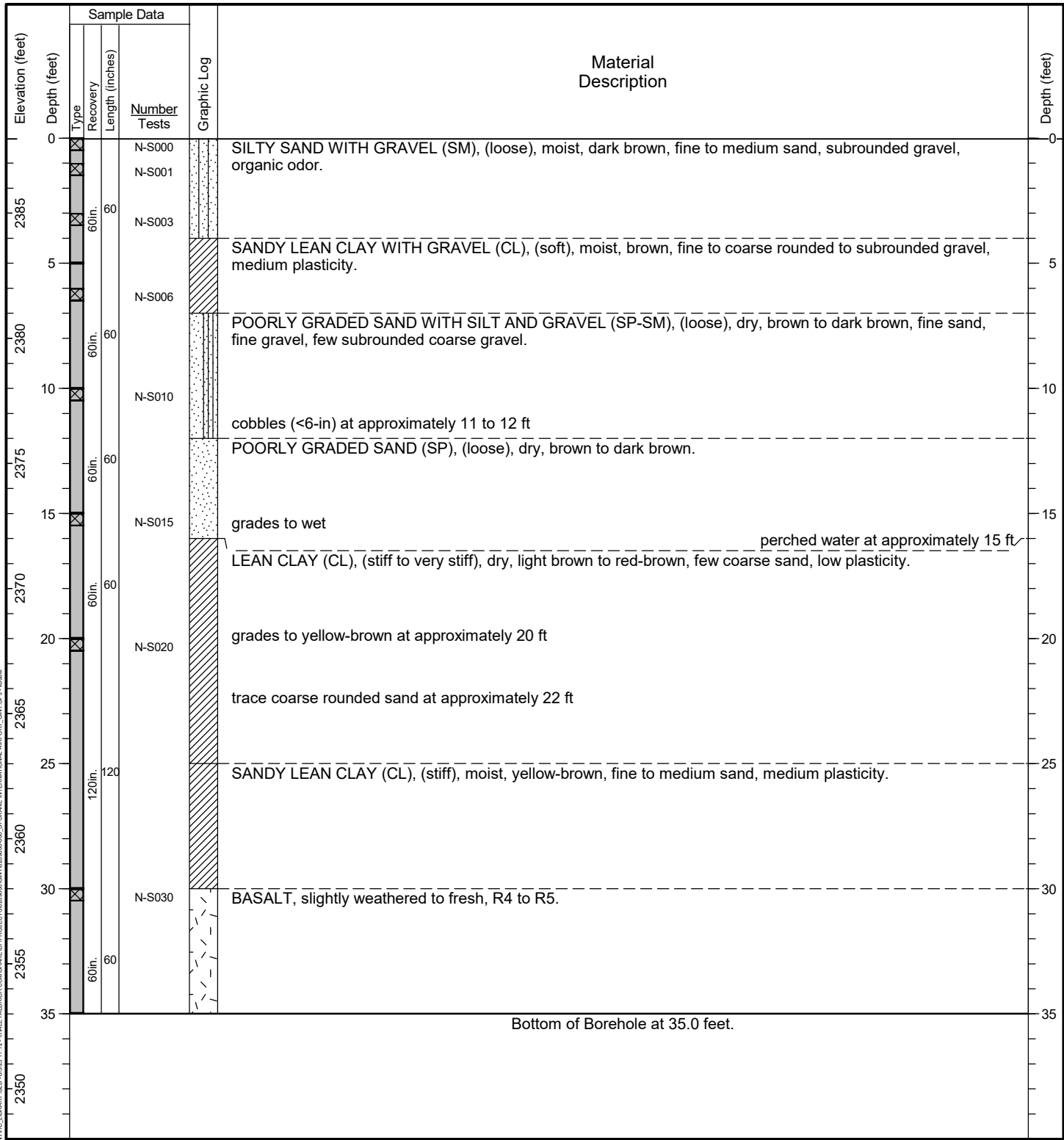

General Notes:

1. Refer to Figure A-1 for explanation of descriptions and symbols.
2. Material stratum lines are interpretive and actual changes may be gradual. Solid lines indicate distinct contacts and dashed lines indicate gradual or approximate contacts.
3. USCS designations are based on visual-manual identification (ASTM D 2488), unless otherwise supported by laboratory testing (ASTM D 2487).
4. Groundwater level, if indicated, is at time of drilling/excavation (ATD) or for date specified. Level may vary with time.
5. Location and ground surface elevations are approximate.

HALEY ALDRICH CONSULTING LIBRARY GUL-0525-11-12-HALEYALDRICH.COM\SHARES\PROJECTS\0209800\0209800-001-SPokane International Airport Initial PFAS Investig.

Date Started: 01/16/2025 Date Completed: 01/16/2025 Contractor/Crew: Yellow Jacket Drilling / Z. Whistler  
 Logged by: S. Berkelhammer (GSI) Checked by: Z. Castillo da Silva/D. Knapp Rig Model/Type: TSi 150CC / Track-mounted drill rig  
 Location: Lat: 47.611639 Long: -117.541396 (WGS 84) Hole Diameter: 6 inches Well Casing Diameter: NA  
 Ground Surface Elevation: 2,388.00 feet (NAVD 88) Total Depth: 40.0 feet Depth to Groundwater: Not Identified  
 Comments: \_\_\_\_\_

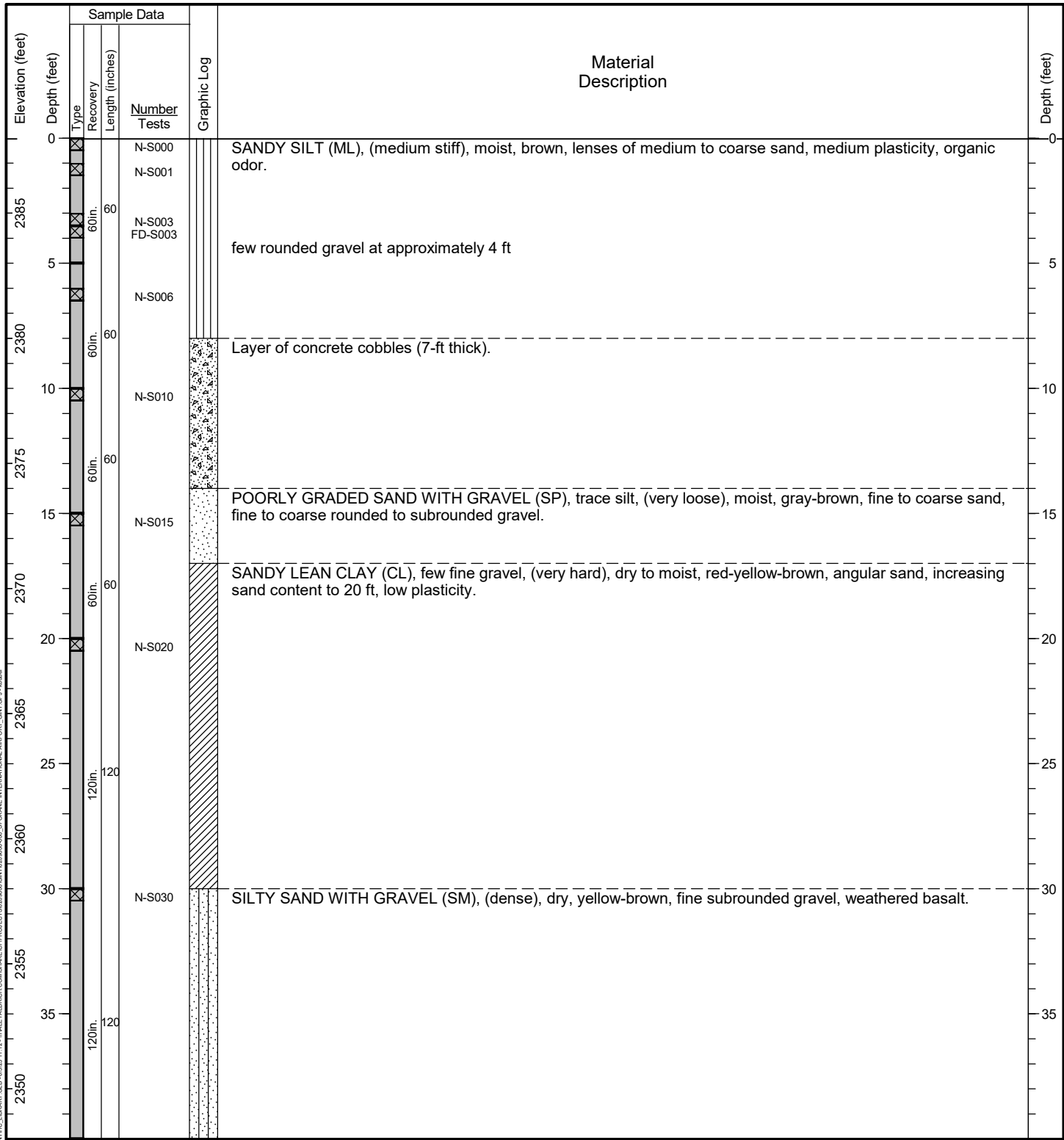

General Notes: Bottom of Borehole at 40.0 feet.

1. Refer to Figure A-1 for explanation of descriptions and symbols.
2. Material stratum lines are interpretive and actual changes may be gradual. Solid lines indicate distinct contacts and dashed lines indicate gradual or approximate contacts.
3. USCS designations are based on visual-manual identification (ASTM D 2488), unless otherwise supported by laboratory testing (ASTM D 2487).
4. Groundwater level, if indicated, is at time of drilling/excavation (ATD) or for date specified. Level may vary with time.
5. Location and ground surface elevations are approximate.

HALEY ALDRICH CONSULTING LIBRARY GLE 6525 11.12 - HALEY ALDRICH CONSULTING PROJECTS 0209800-001 - SPOKANE INTERNATIONAL AIRPORT INITIAL PFAS INVESTIGATION

Date Started: 01/16/2025 Date Completed: 01/16/2025 Contractor/Crew: Yellow Jacket Drilling / Z. Whistler  
 Logged by: S. Berkelhammer (GSI) Checked by: Z. Castillo da Silva/D. Knapp Rig Model/Type: TSi 150CC / Track-mounted drill rig  
 Location: Lat: 47.612000 Long: -117.541423 (WGS 84) Hole Diameter: 6 inches Well Casing Diameter: NA  
 Ground Surface Elevation: 2,383.00 feet (NAVD 88) Total Depth: 30.0 feet Depth to Groundwater: Not Identified  
 Comments:

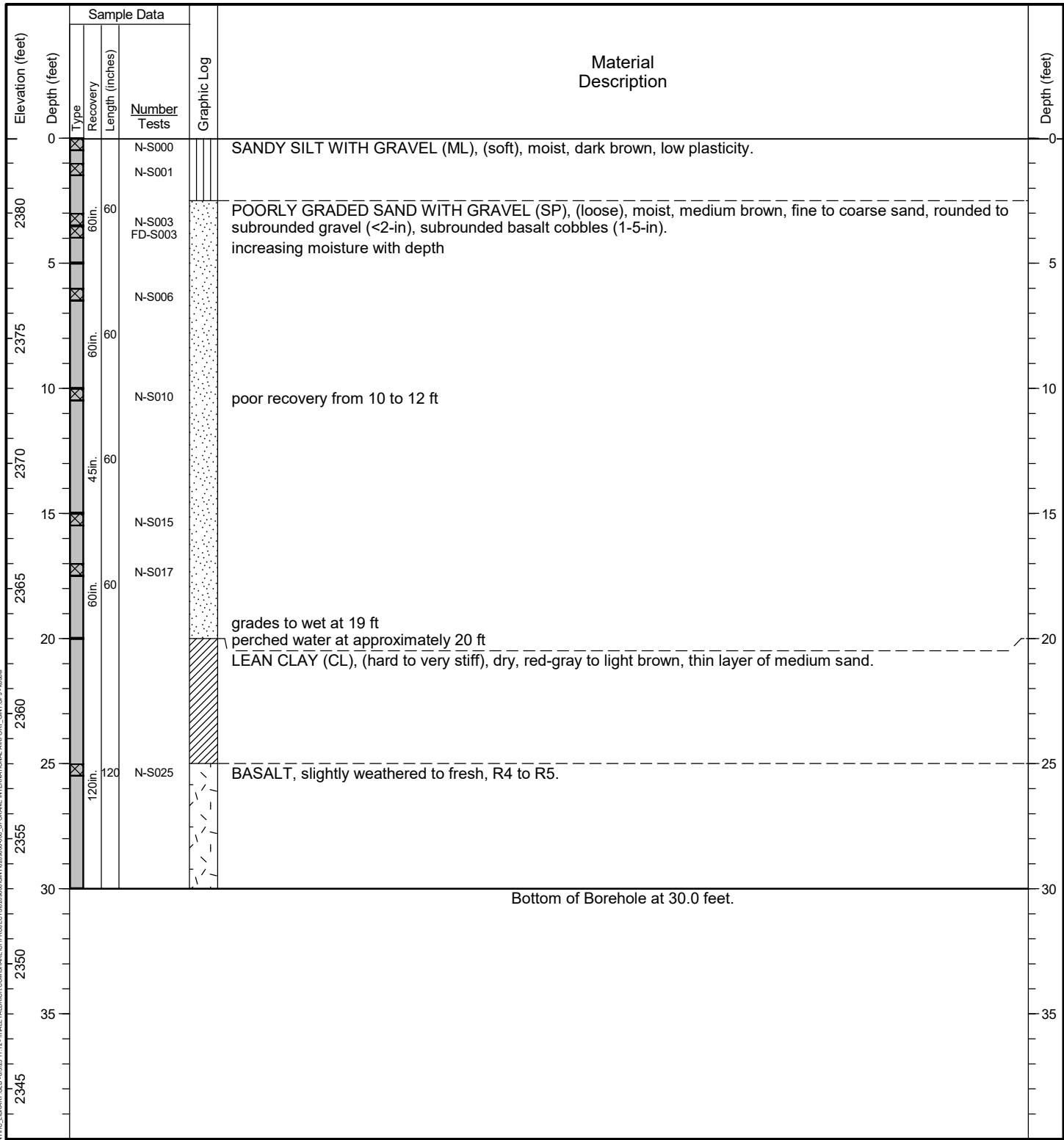

**General Notes:**

1. Refer to Figure A-1 for explanation of descriptions and symbols.
2. Material stratum lines are interpretive and actual changes may be gradual. Solid lines indicate distinct contacts and dashed lines indicate gradual or approximate contacts.
3. USCS designations are based on visual-manual identification (ASTM D 2488), unless otherwise supported by laboratory testing (ASTM D 2487).
4. Groundwater level, if indicated, is at time of drilling/excavation (ATD) or for date specified. Level may vary with time.
5. Location and ground surface elevations are approximate.

HALEY ALDRICH CONSULTING LIBRARY GLE 05/25/11 12:34 HALEY ALDRICH CONSULTING PROJECTS 0209800-001 SPOKANE INTERNATIONAL AIRPORT GINT.GPJ 1:10000

Date Started: 01/16/2025 Date Completed: 01/16/2025 Contractor/Crew: Yellow Jacket Drilling / Z. Whistler  
 Logged by: S. Berkelhammer (GSI) Checked by: Z. Castillo da Silva/D. Knapp Rig Model/Type: TSi 150CC / Track-mounted drill rig  
 Location: Lat: 47.611922 Long: -117.540806 (WGS 84) Hole Diameter: 6 inches Well Casing Diameter: NA  
 Ground Surface Elevation: 2,386.00 feet (NAVD 88) Total Depth: 30.0 feet Depth to Groundwater: Not Identified  
 Comments: \_\_\_\_\_

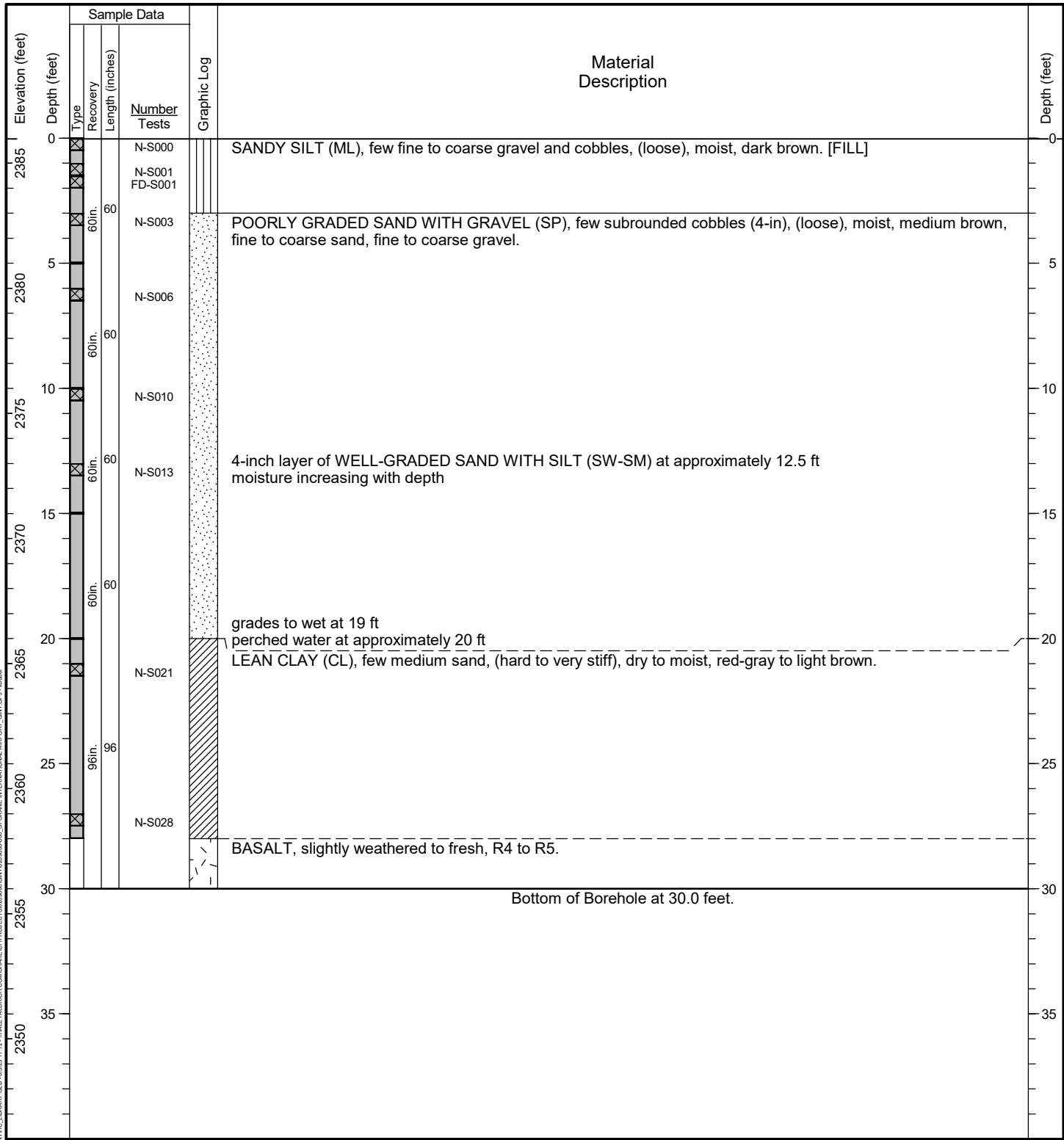

**General Notes:**

1. Refer to Figure A-1 for explanation of descriptions and symbols.
2. Material stratum lines are interpretive and actual changes may be gradual. Solid lines indicate distinct contacts and dashed lines indicate gradual or approximate contacts.
3. USCS designations are based on visual-manual identification (ASTM D 2488), unless otherwise supported by laboratory testing (ASTM D 2487).
4. Groundwater level, if indicated, is at time of drilling/excavation (ATD) or for date specified. Level may vary with time.
5. Location and ground surface elevations are approximate.

HALEY ALDRICH CONSULTING LIBRARY GLE 66205 11.12 - HALEY ALDRICH CONSULTING PROJECTS 0209800-001 - SPOKANE INTERNATIONAL AIRPORT INITIAL PFAS INVESTIGATION

Date Started: 01/17/2025 Date Completed: 01/17/2025 Contractor/Crew: Yellow Jacket Drilling / Z. Whistler  
 Logged by: Z. Castillo da Silva Checked by: D. Knapp Rig Model/Type: TSi 150CC / Track-mounted drill rig  
 Location: Lat: 47.612286 Long: -117.540781 (WGS 84) Hole Diameter: 6 inches Well Casing Diameter: NA  
 Ground Surface Elevation: 2,384.00 feet (NAVD 88) Total Depth: 35.0 feet Depth to Groundwater: 14 feet  
 Comments:

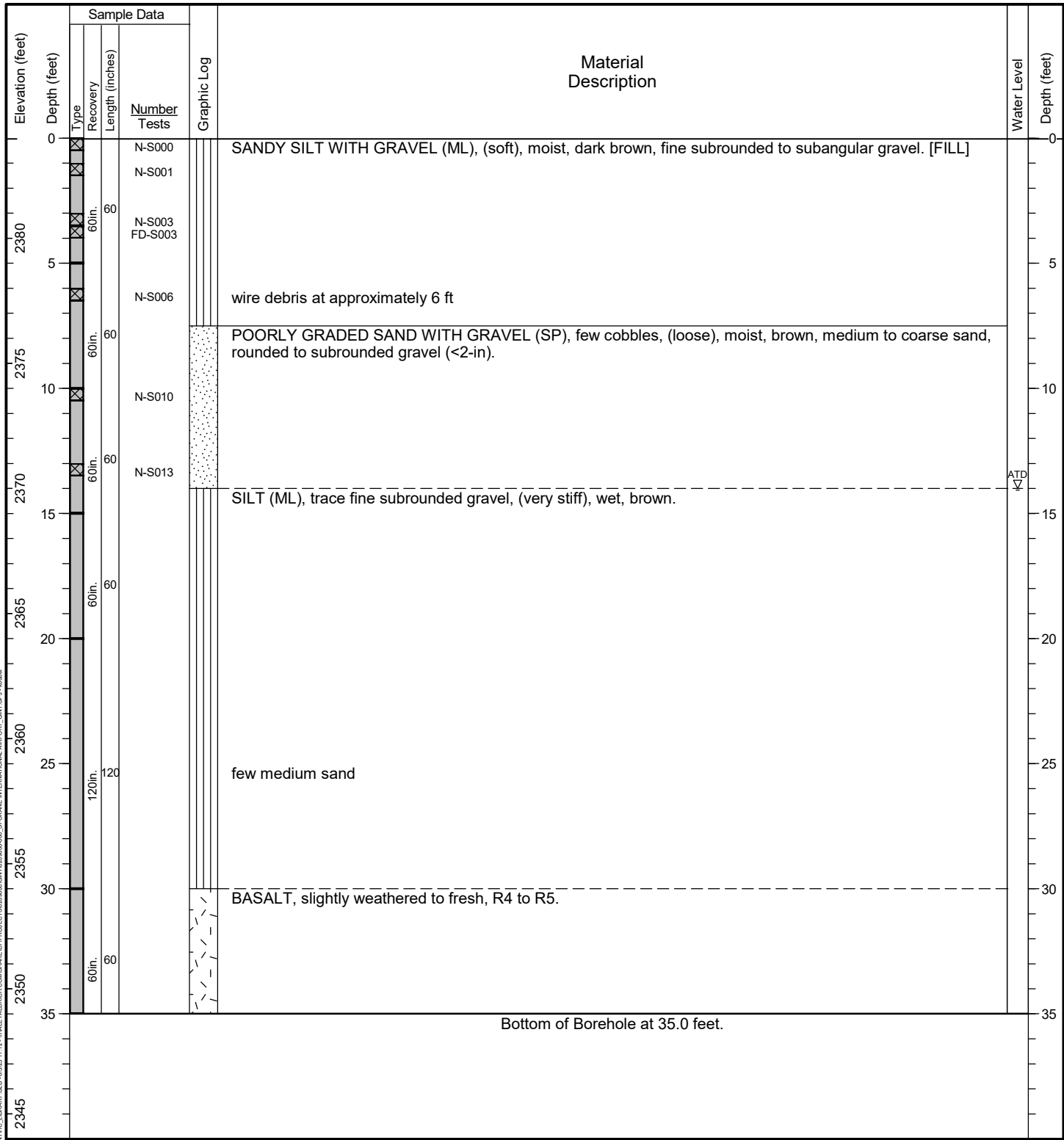

**General Notes:**

1. Refer to Figure A-1 for explanation of descriptions and symbols.
2. Material stratum lines are interpretive and actual changes may be gradual. Solid lines indicate distinct contacts and dashed lines indicate gradual or approximate contacts.
3. USCS designations are based on visual-manual identification (ASTM D 2488), unless otherwise supported by laboratory testing (ASTM D 2487).
4. Groundwater level, if indicated, is at time of drilling/excavation (ATD) or for date specified. Level may vary with time.
5. Location and ground surface elevations are approximate.

HALEY ALDRICH CONSULTING LIBRARY GULB-05205 11:12 - HALEY ALDRICH CONSULTING PROJECTS\2020\0209800-001\_SPOKANE INTERNATIONAL AIRPORT\_INIT.PFAS\_INVEST

Date Started: 01/17/2025 Date Completed: 01/17/2025 Contractor/Crew: Yellow Jacket Drilling / Z. Whistler  
 Logged by: Z. Castillo da Silva Checked by: D. Knapp Rig Model/Type: TSi 150CC / Track-mounted drill rig  
 Location: Lat: 47.612477 Long: -117.541124 (WGS 84) Hole Diameter: 6 inches Well Casing Diameter: NA  
 Ground Surface Elevation: 2,381.00 feet (NAVD 88) Total Depth: 20.0 feet Depth to Groundwater: 17.5 feet  
 Comments: \_\_\_\_\_

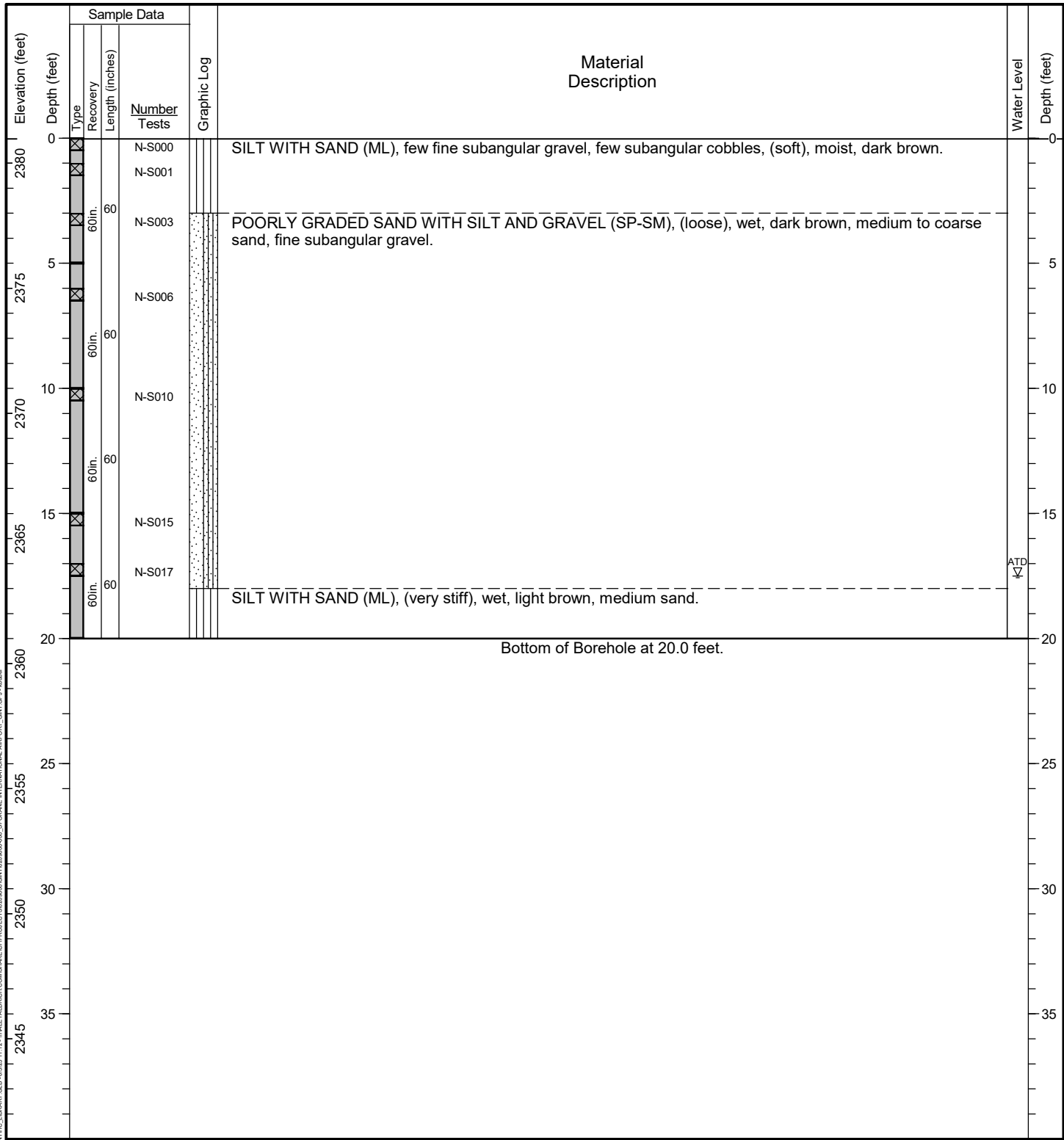

ATD

**General Notes:**

1. Refer to Figure A-1 for explanation of descriptions and symbols.
2. Material stratum lines are interpretive and actual changes may be gradual. Solid lines indicate distinct contacts and dashed lines indicate gradual or approximate contacts.
3. USCS designations are based on visual-manual identification (ASTM D 2488), unless otherwise supported by laboratory testing (ASTM D 2487).
4. Groundwater level, if indicated, is at time of drilling/excavation (ATD) or for date specified. Level may vary with time.
5. Location and ground surface elevations are approximate.

HALEY ALDRICH CONSULTING LIBRARY GULB-05205 11.12 - HALEY ALDRICH CONSULTING PROJECTS\2025\0209800-001\_SPOKANE INTERNATIONAL AIRPORT\_INITIAL\_PFAS\_INVESTIG



Date Started: 01/15/2025 Date Completed: 01/15/2025 Contractor/Crew: Yellow Jacket Drilling / Z. Whistler  
 Logged by: Z. Castillo da Silva Checked by: D. Knapp Rig Model/Type: TSi 150CC / Track-mounted drill rig  
 Location: Lat: 47.628781 Long: -117.560635 (WGS 84) Hole Diameter: 6 inches Well Casing Diameter: NA  
 Ground Surface Elevation: 2,372.00 feet (NAVD 88) Total Depth: 15.0 feet Depth to Groundwater: 12.5 feet  
 Comments: \_\_\_\_\_

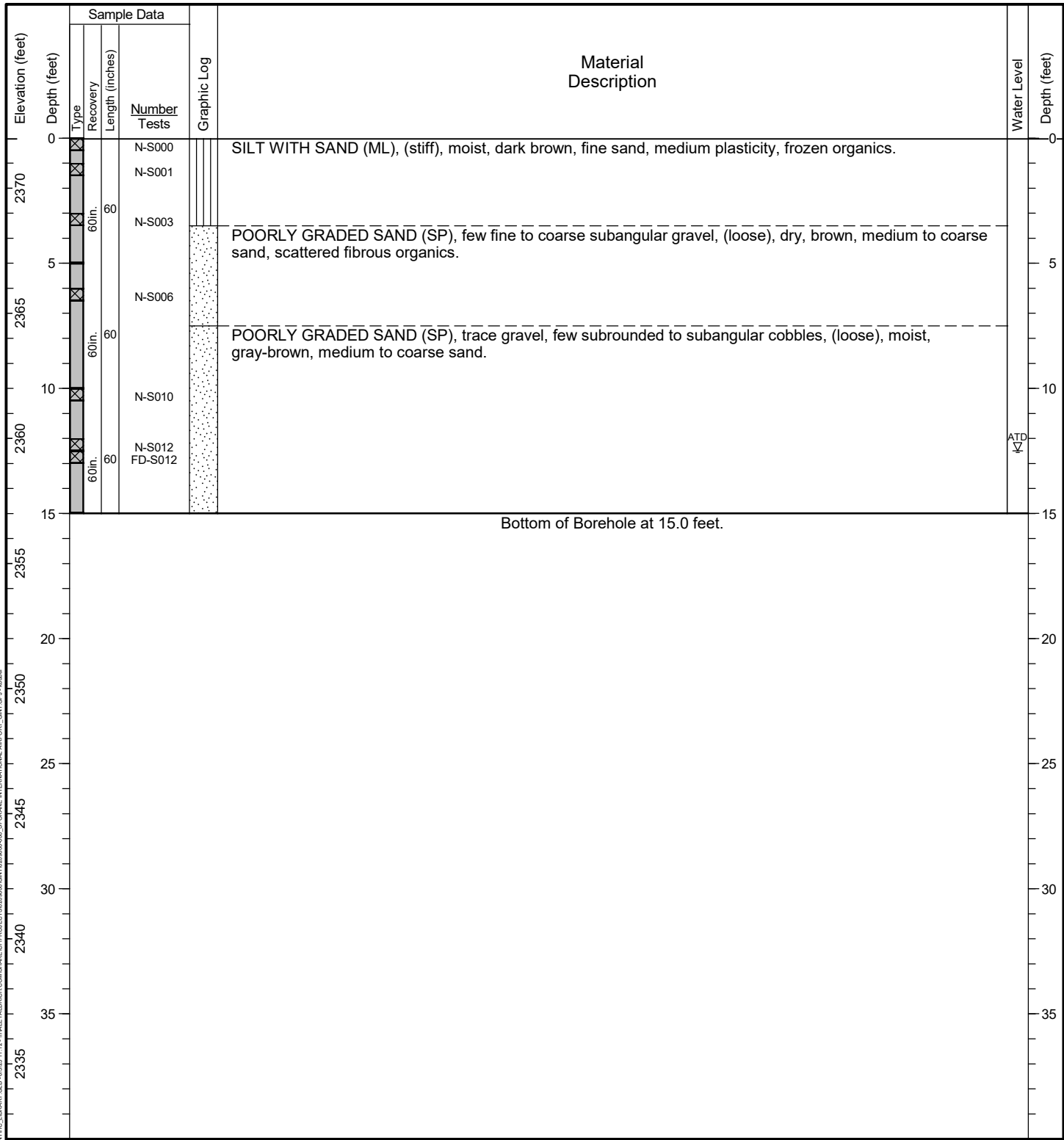

ATD  
▽

**General Notes:**

1. Refer to Figure A-1 for explanation of descriptions and symbols.
2. Material stratum lines are interpretive and actual changes may be gradual. Solid lines indicate distinct contacts and dashed lines indicate gradual or approximate contacts.
3. USCS designations are based on visual-manual identification (ASTM D 2488), unless otherwise supported by laboratory testing (ASTM D 2487).
4. Groundwater level, if indicated, is at time of drilling/excavation (ATD) or for date specified. Level may vary with time.
5. Location and ground surface elevations are approximate.

HALEY ALDRICH CONSULTING LIBRARY GULB-05205 11.12 - HALEY ALDRICH CONSULTING PROJECTS 0209800-001 - SPOKANE INTERNATIONAL AIRPORT INITIAL PFAS INVESTIGATION

Date Started: 01/15/2025 Date Completed: 01/15/2025 Contractor/Crew: Yellow Jacket Drilling / Z. Whistler  
 Logged by: S. Berkelhammer (GSI) Checked by: Z. Castillo da Silva/D. Knapp Rig Model/Type: TSi 150CC / Track-mounted drill rig  
 Location: Lat: 47.629597 Long: -117.548586 (WGS 84) Hole Diameter: 6 inches Well Casing Diameter: NA  
 Ground Surface Elevation: 2,362.00 feet (NAVD 88) Total Depth: 15.0 feet Depth to Groundwater: 11 feet  
 Comments: \_\_\_\_\_

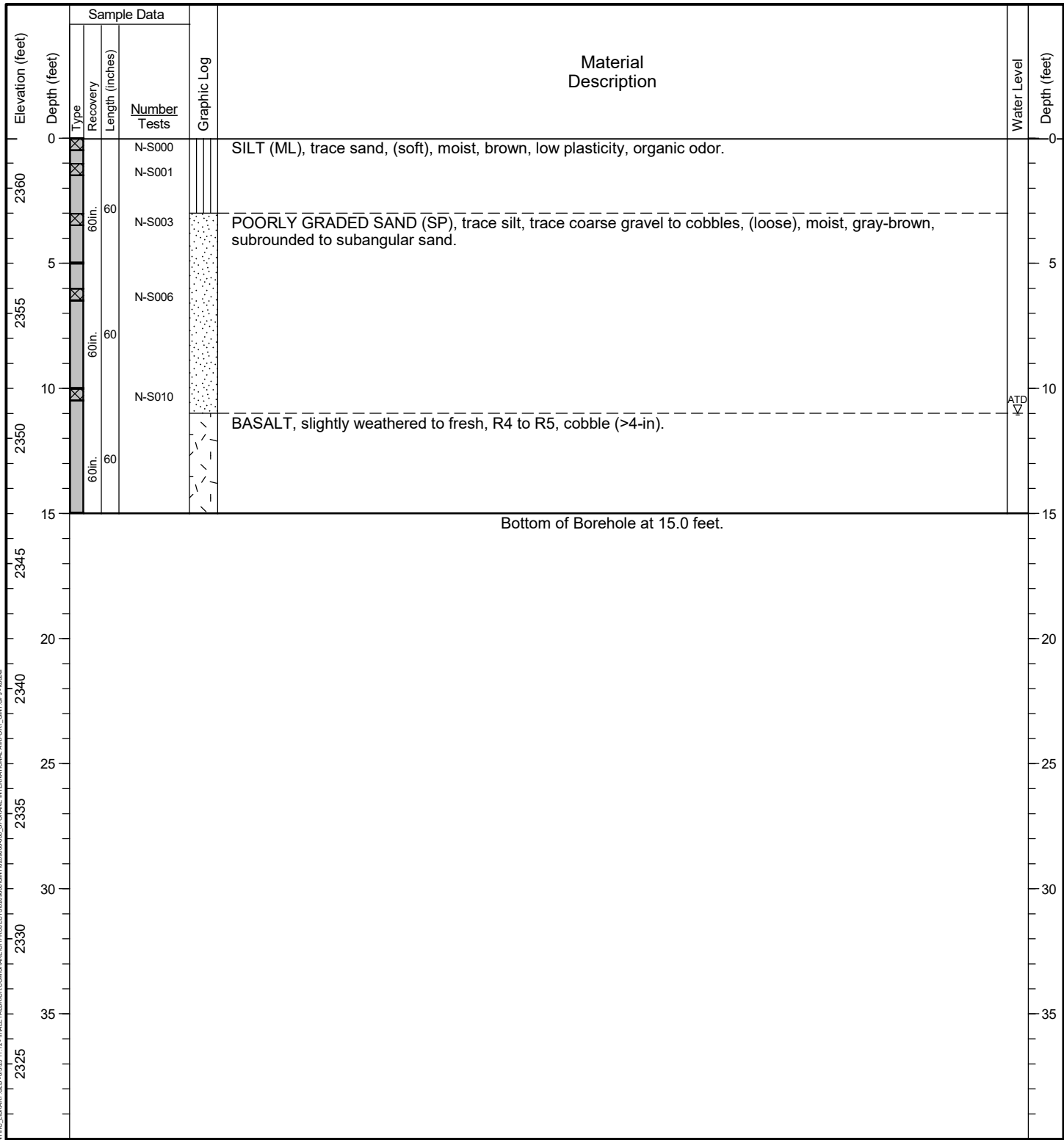

**General Notes:**

1. Refer to Figure A-1 for explanation of descriptions and symbols.
2. Material stratum lines are interpretive and actual changes may be gradual. Solid lines indicate distinct contacts and dashed lines indicate gradual or approximate contacts.
3. USCS designations are based on visual-manual identification (ASTM D 2488), unless otherwise supported by laboratory testing (ASTM D 2487).
4. Groundwater level, if indicated, is at time of drilling/excavation (ATD) or for date specified. Level may vary with time.
5. Location and ground surface elevations are approximate.

HALEY ALDRICH CONSULTING LIBRARY GLE 0525 11:12 - HALEY ALDRICH CONSULTING PROJECTS 0209800-001 - SPOKANE INTERNATIONAL AIRPORT - GSI - 10/24/24

Date Started: 01/15/2025 Date Completed: 01/15/2025 Contractor/Crew: Yellow Jacket Drilling / Z. Whistler  
 Logged by: Z. Castillo da Silva Checked by: D. Knapp Rig Model/Type: TSi 150CC / Track-mounted drill rig  
 Location: Lat: 47.635116 Long: -117.546936 (WGS 84) Hole Diameter: 6 inches Well Casing Diameter: NA  
 Ground Surface Elevation: 2,347.00 feet (NAVD 88) Total Depth: 20.0 feet Depth to Groundwater: 18 feet  
 Comments: \_\_\_\_\_

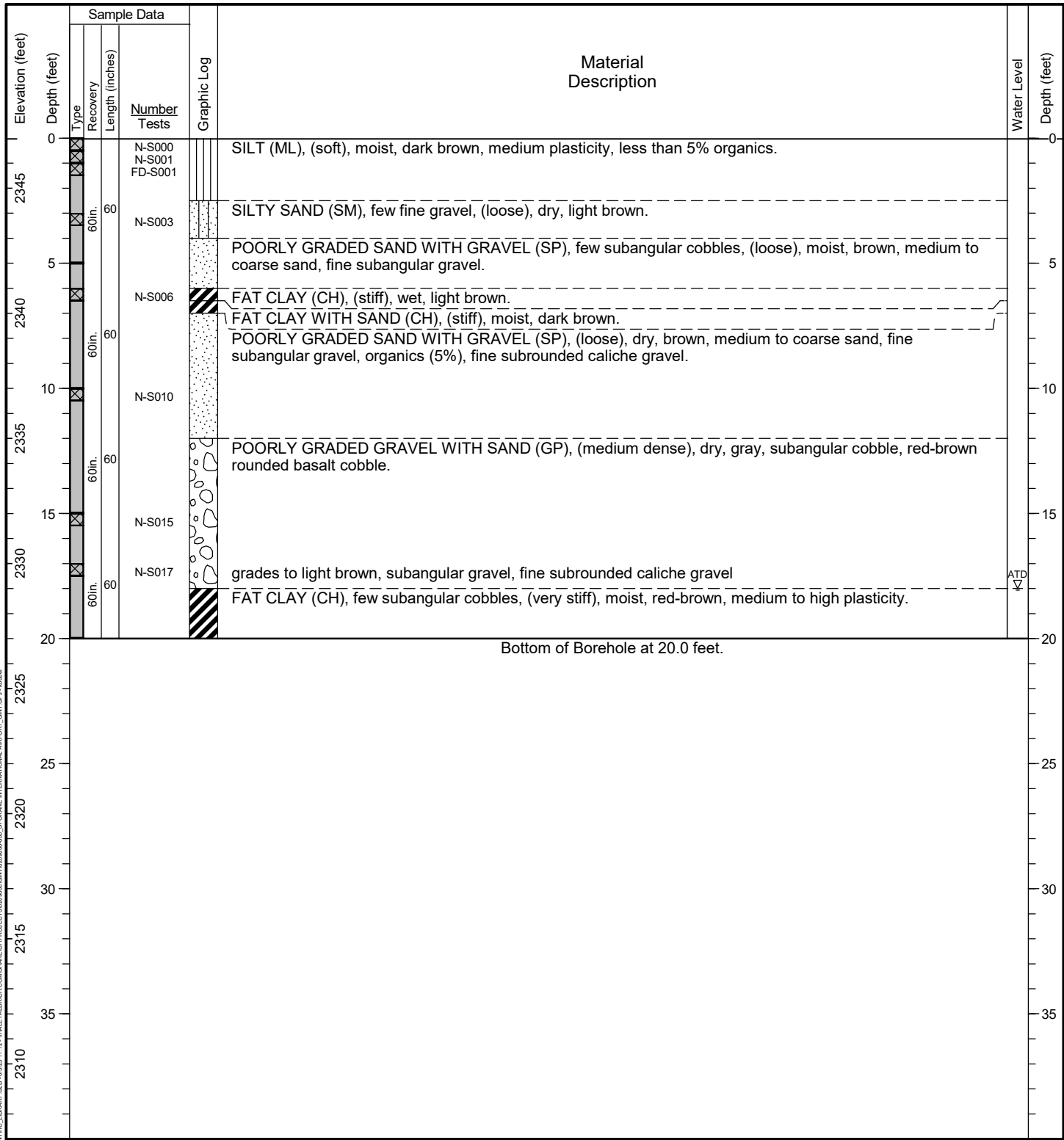

**General Notes:**

1. Refer to Figure A-1 for explanation of descriptions and symbols.
2. Material stratum lines are interpretive and actual changes may be gradual. Solid lines indicate distinct contacts and dashed lines indicate gradual or approximate contacts.
3. USCS designations are based on visual-manual identification (ASTM D 2488), unless otherwise supported by laboratory testing (ASTM D 2487).
4. Groundwater level, if indicated, is at time of drilling/excavation (ATD) or for date specified. Level may vary with time.
5. Location and ground surface elevations are approximate.

HALEYPUSHPROBE - HALEYALDRICH.COM\SHARES\PROJECTS\0209800\0209800000\JOB\_SPOKANE INTERNATIONAL AIRPORT\_INITIAL.GPJ - 16464

Date Started: 01/20/2025 Date Completed: 01/20/2025 Contractor/Crew: Yellow Jacket Drilling / Z. Whistler  
 Logged by: S. Clay (GSI) Checked by: Z. Castillo da Silva/D. Knapp Rig Model/Type: TSi 150CC / Track-mounted drill rig  
 Location: Lat: 47.627659 Long: -117.508458 (WGS 84) Hole Diameter: 6 inches Well Casing Diameter: NA  
 Ground Surface Elevation: 2,335.00 feet (NAVD 88) Total Depth: 40.0 feet Depth to Groundwater: 34 feet  
 Comments:

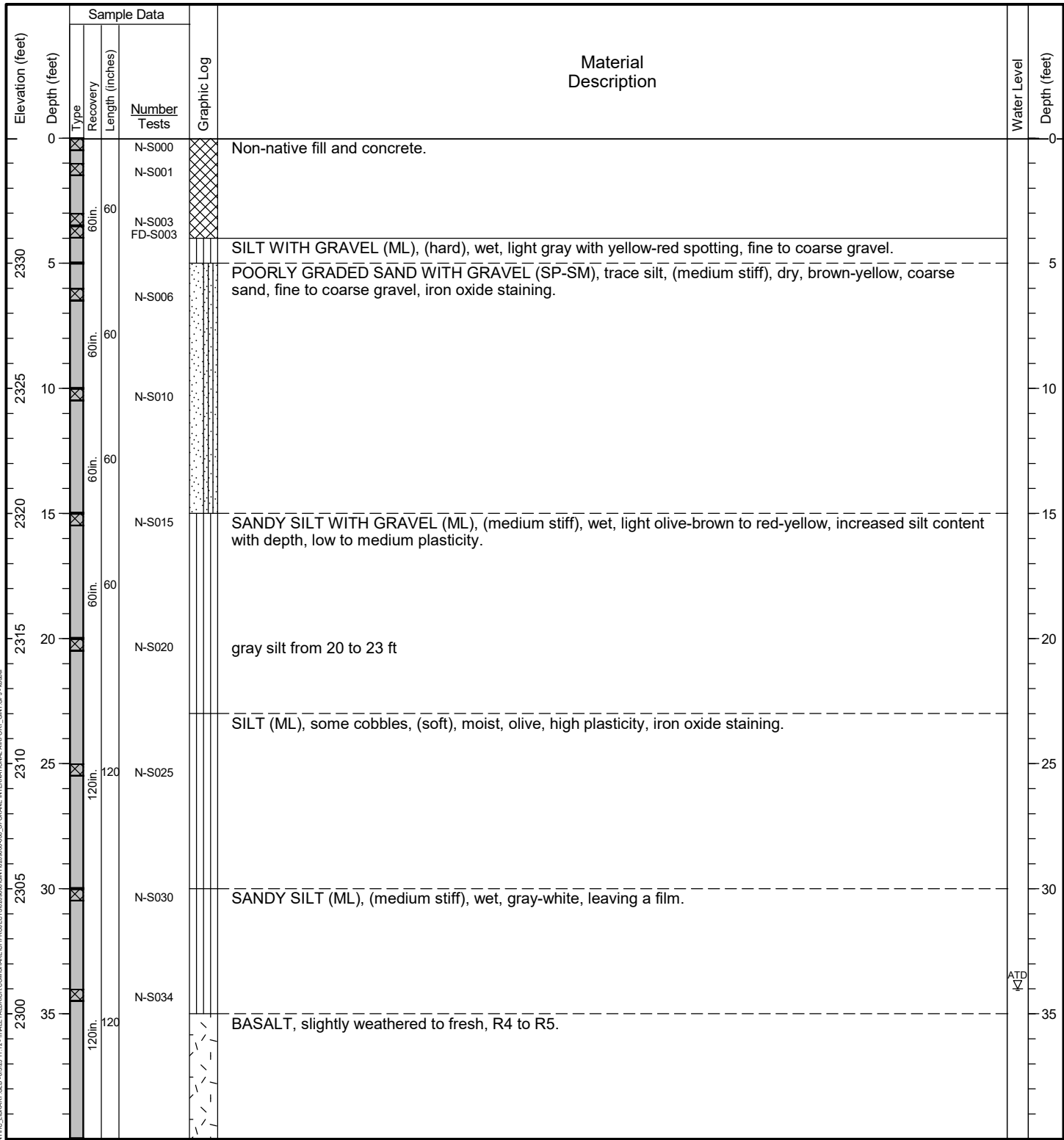

ATD

General Notes:  
 1. Refer to Figure A-1 for explanation of descriptions and symbols.  
 2. Material stratum lines are interpretive and actual changes may be gradual. Solid lines indicate distinct contacts and dashed lines indicate gradual or approximate contacts.  
 3. USCS designations are based on visual-manual identification (ASTM D 2488), unless otherwise supported by laboratory testing (ASTM D 2487).  
 4. Groundwater level, if indicated, is at time of drilling/excavation (ATD) or for date specified. Level may vary with time.  
 5. Location and ground surface elevations are approximate.

Bottom of Borehole at 40.0 feet.

HALEYPDFPROBE - HALEYALDRICH.COM\SHARES\PROJECTS\0209800\020980001\020980001.GPJ - 10/24/2024

Date Started: 01/20/2025 Date Completed: 01/20/2025 Contractor/Crew: Yellow Jacket Drilling / Z. Whistler  
 Logged by: S. Clay (GSI) Checked by: Z. Castillo da Silva/D. Knapp Rig Model/Type: TSi 150CC / Track-mounted drill rig  
 Location: Lat: 47.627779 Long: -117.507098 (WGS 84) Hole Diameter: 6 inches Well Casing Diameter: NA  
 Ground Surface Elevation: 2,349.00 feet (NAVD 88) Total Depth: 40.0 feet Depth to Groundwater: 30 feet  
 Comments:

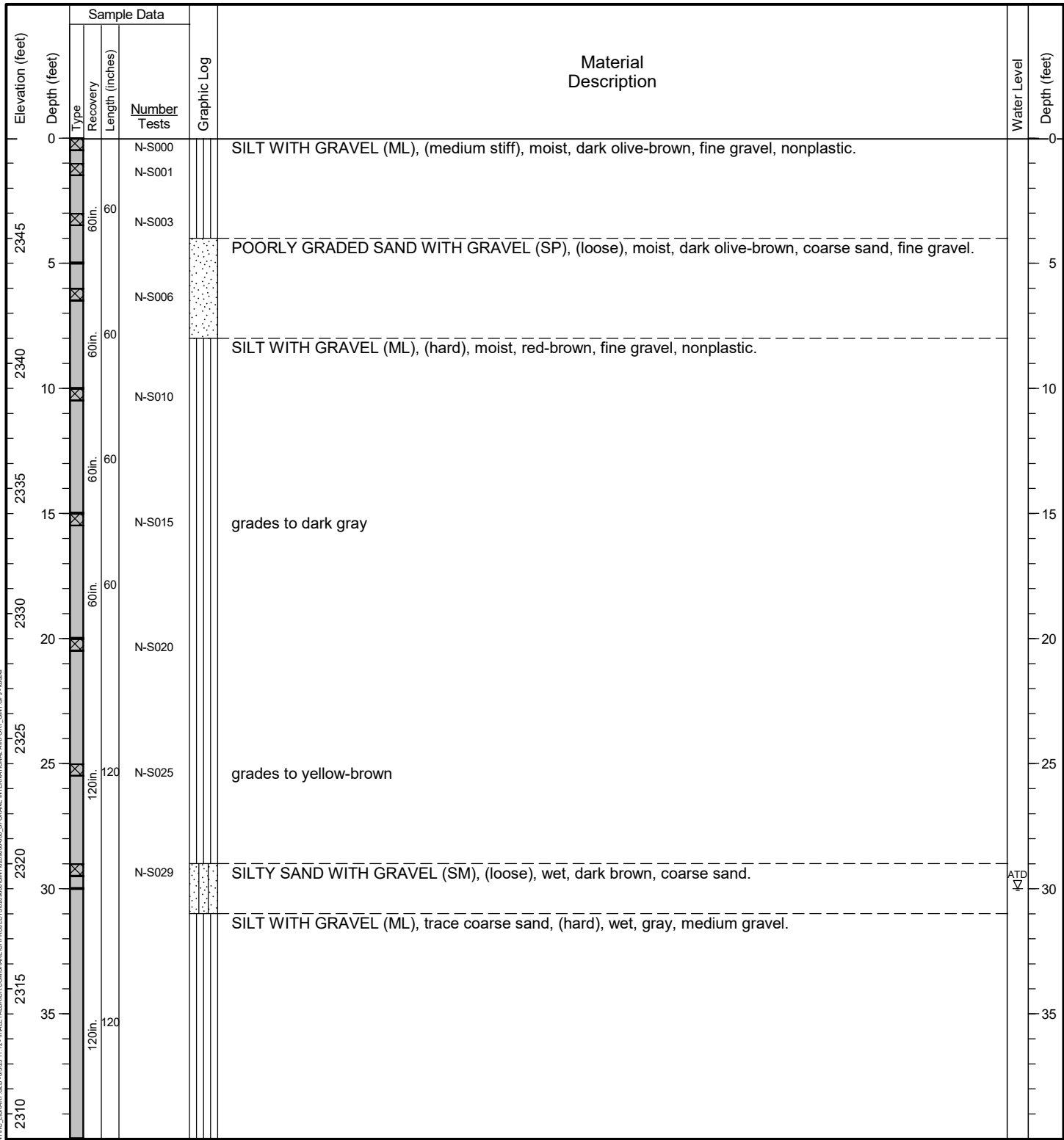

General Notes: Bottom of Borehole at 40.0 feet.

1. Refer to Figure A-1 for explanation of descriptions and symbols.
2. Material stratum lines are interpretive and actual changes may be gradual. Solid lines indicate distinct contacts and dashed lines indicate gradual or approximate contacts.
3. USCS designations are based on visual-manual identification (ASTM D 2488), unless otherwise supported by laboratory testing (ASTM D 2487).
4. Groundwater level, if indicated, is at time of drilling/excavation (ATD) or for date specified. Level may vary with time.
5. Location and ground surface elevations are approximate.

HALEYPROBE - \HALEY\ALDRICH\CONS\HARVEST\DATA\GINT\IC LIBRARY\GULB - 05205 11:12 - \HALEY\ALDRICH\CONS\HARVEST\PROJECTS\0209800\020980001\JOB - SPOKANE INTERNATIONAL AIRPORT - GINT.GPJ - 10/24/25

Date Started: 01/20/2025 Date Completed: 01/20/2025 Contractor/Crew: Yellow Jacket Drilling / Z. Whistler  
 Logged by: S. Clay (GSI) Checked by: Z. Castillo da Silva/D. Knapp Rig Model/Type: TSi 150CC / Track-mounted drill rig  
 Location: Lat: 47.611808 Long: -117.540207 (WGS 84) Hole Diameter: 6 inches Well Casing Diameter: NA  
 Ground Surface Elevation: 2,384.00 feet (NAVD 88) Total Depth: 20.0 feet Depth to Groundwater: 12 feet  
 Comments:

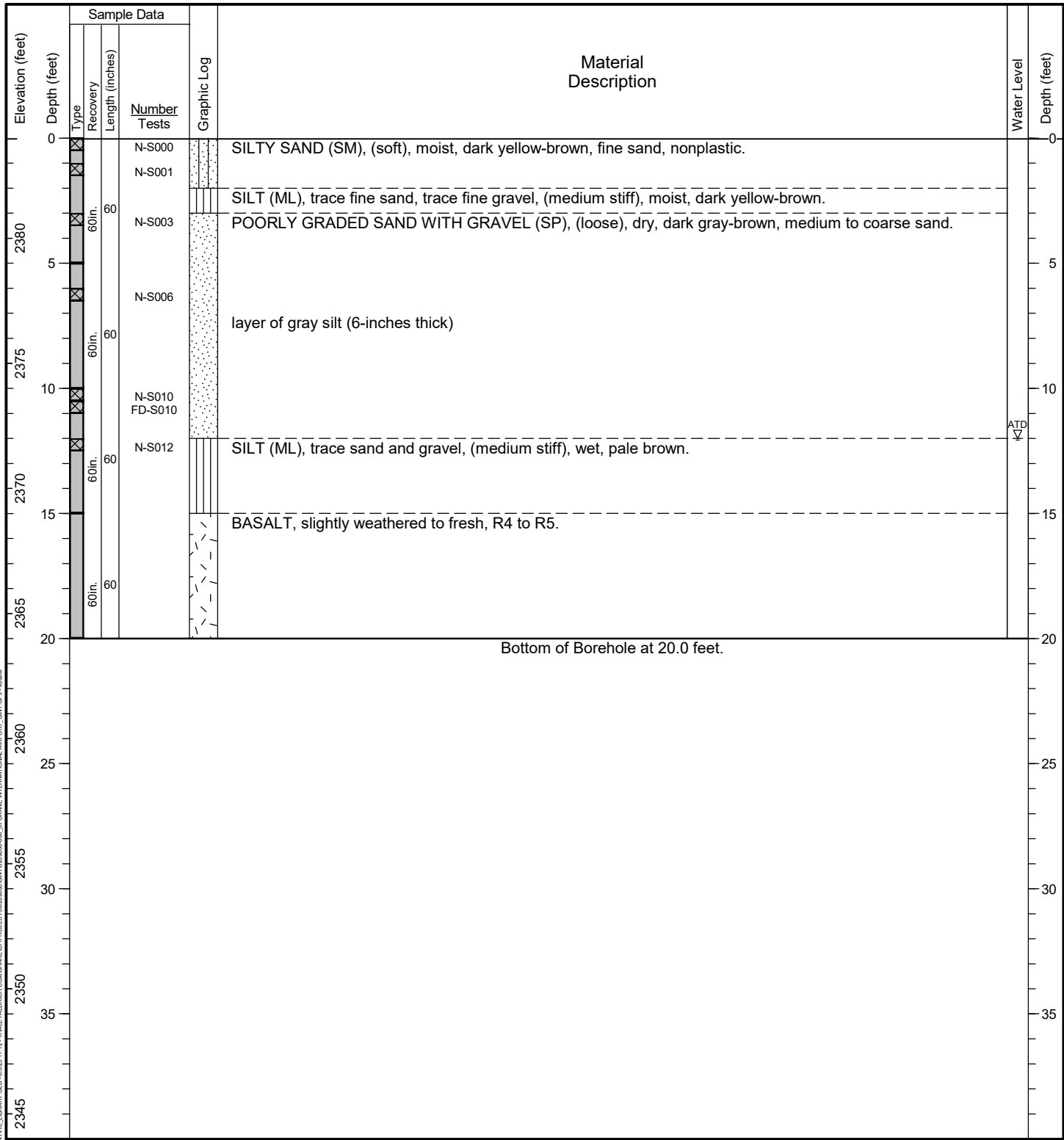

General Notes:  
 1. Refer to Figure A-1 for explanation of descriptions and symbols.  
 2. Material stratum lines are interpretive and actual changes may be gradual. Solid lines indicate distinct contacts and dashed lines indicate gradual or approximate contacts.  
 3. USCS designations are based on visual-manual identification (ASTM D 2488), unless otherwise supported by laboratory testing (ASTM D 2487).  
 4. Groundwater level, if indicated, is at time of drilling/excavation (ATD) or for date specified. Level may vary with time.  
 5. Location and ground surface elevations are approximate.

HALEY ALDRICH CONSULTING LIBRARY GLEB 05/25/11 12:34 PM \\HALEY\ALDRICH\CONSULTING\PROJECTS\0209800-001\SPokane International Airport Initial PFAS Investig. RTA-001.dwg

Date Started: 01/20/2025 Date Completed: 01/20/2025 Contractor/Crew: Yellow Jacket Drilling / Z. Whistler  
 Logged by: S. Clay (GSI)/L. Peden Checked by: Z. Castillo da Silva/D. Knapp Rig Model/Type: TSi 150CC / Track-mounted drill rig  
 Location: Lat: 47.612531 Long: -117.540207 (WGS 84) Hole Diameter: 6 inches Well Casing Diameter: NA  
 Ground Surface Elevation: 2,379.00 feet (NAVD 88) Total Depth: 15.0 feet Depth to Groundwater: 15 feet  
 Comments:

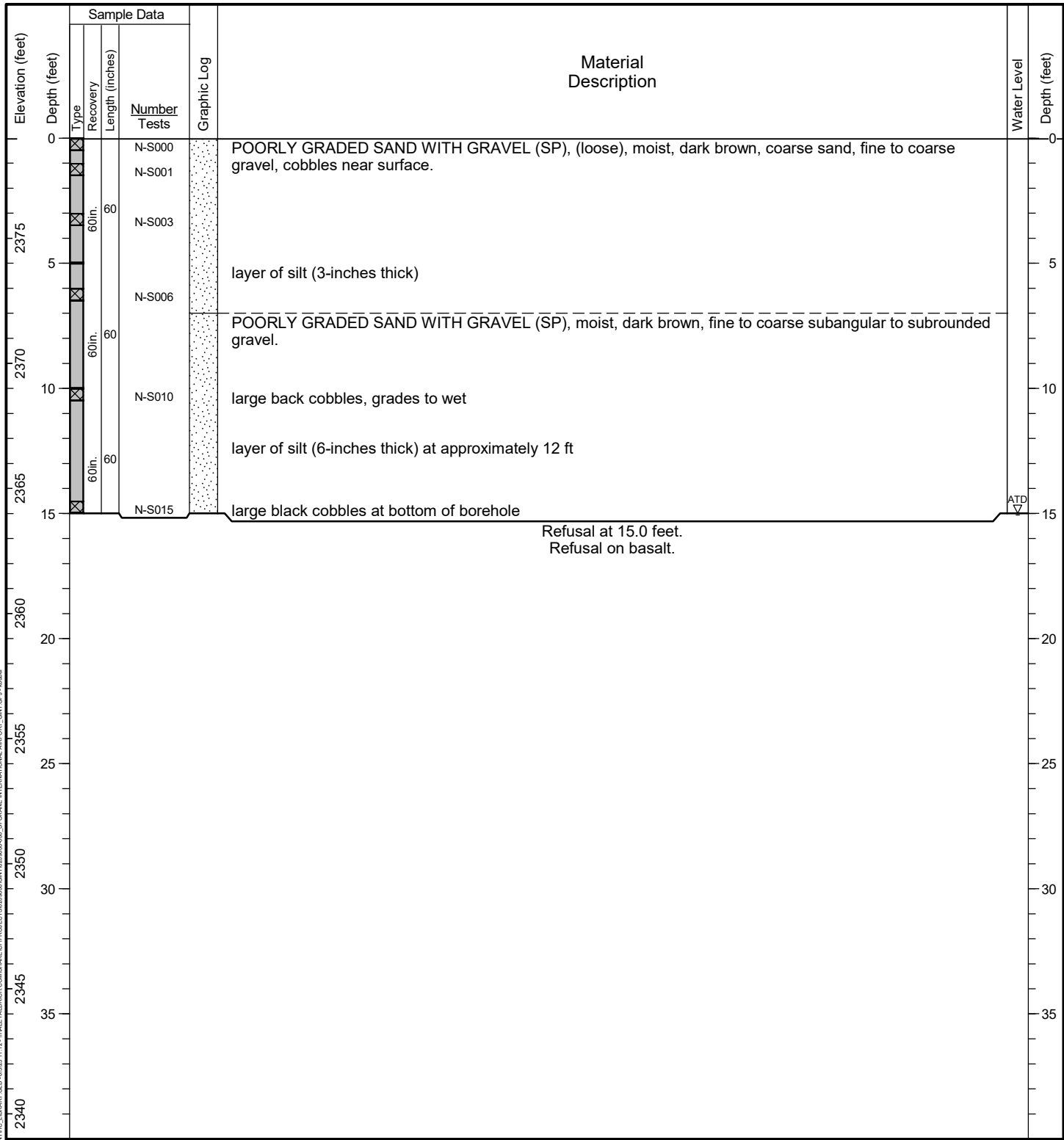

**General Notes:**

1. Refer to Figure A-1 for explanation of descriptions and symbols.
2. Material stratum lines are interpretive and actual changes may be gradual. Solid lines indicate distinct contacts and dashed lines indicate gradual or approximate contacts.
3. USCS designations are based on visual-manual identification (ASTM D 2488), unless otherwise supported by laboratory testing (ASTM D 2487).
4. Groundwater level, if indicated, is at time of drilling/excavation (ATD) or for date specified. Level may vary with time.
5. Location and ground surface elevations are approximate.

HALEY ALDRICH CONSULTING LIBRARY GLE 05/25/11:12 \\HALEY\ALDRICH\CONS\HARVEST\PROJECTS\0209800\JOB\_SPOKANE INTERNATIONAL AIRPORT\_INIT.PFI\_1504.dwg



Date Started: 01/22/2025 Date Completed: 01/22/2025 Contractor/Crew: Yellow Jacket Drilling / Z. Whistler  
 Logged by: S. Clay (GSI) Checked by: Z. Castillo da Silva/D. Knapp Rig Model/Type: TSi 150CC / Track-mounted drill rig  
 Location: Lat: 47.632460 Long: -117.513865 (WGS 84) Hole Diameter: 6 inches Well Casing Diameter: NA  
 Ground Surface Elevation: 2,303.00 feet (NAVD 88) Total Depth: 10.0 feet Depth to Groundwater: Not Identified  
 Comments: \_\_\_\_\_

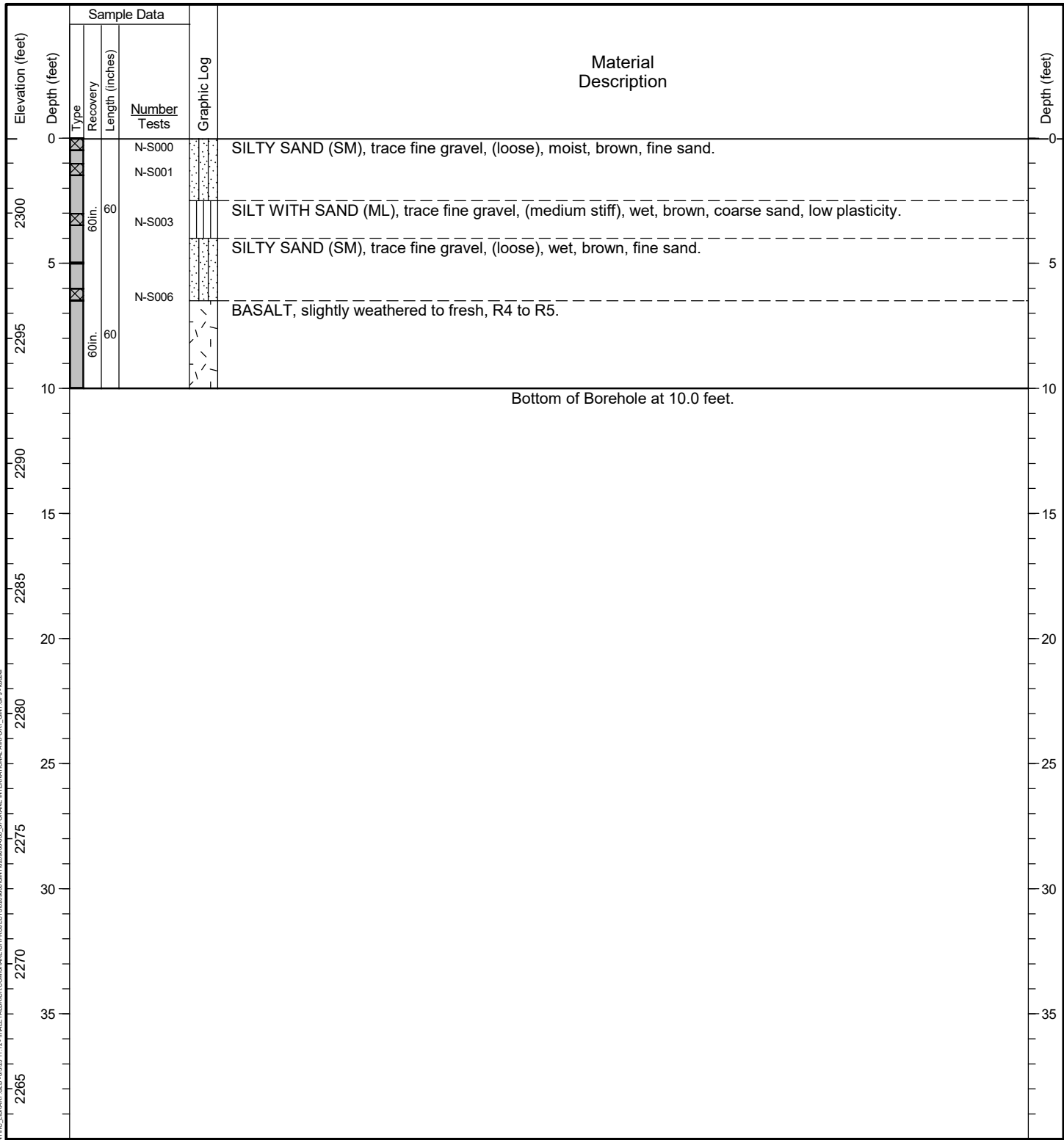

**General Notes:**

1. Refer to Figure A-1 for explanation of descriptions and symbols.
2. Material stratum lines are interpretive and actual changes may be gradual. Solid lines indicate distinct contacts and dashed lines indicate gradual or approximate contacts.
3. USCS designations are based on visual-manual identification (ASTM D 2488), unless otherwise supported by laboratory testing (ASTM D 2487).
4. Groundwater level, if indicated, is at time of drilling/excavation (ATD) or for date specified. Level may vary with time.
5. Location and ground surface elevations are approximate.

HALEYPROBE - HALEYALDRICH.COM\SHARES\DATA\GINT\IC LIBRARY.GLB - 05/25/11 12:34 HALEYALDRICH.COM\SHARES\PROJECTS\0209800\JOB\_SPOKANE INTERNATIONAL AIRPORT\_GINT.GPJ - 16/04

Date Started: 01/21/2025 Date Completed: 01/21/2025 Contractor/Crew: Yellow Jacket Drilling / Z. Whistler  
 Logged by: S. Clay (GSI) Checked by: Z. Castillo da Silva/D. Knapp Rig Model/Type: TSi 150CC / Track-mounted drill rig  
 Location: Lat: 47.635197 Long: -117.516701 (WGS 84) Hole Diameter: 6 inches Well Casing Diameter: NA  
 Ground Surface Elevation: 2,301.00 feet (NAVD 88) Total Depth: 15.0 feet Depth to Groundwater: 13 feet  
 Comments:

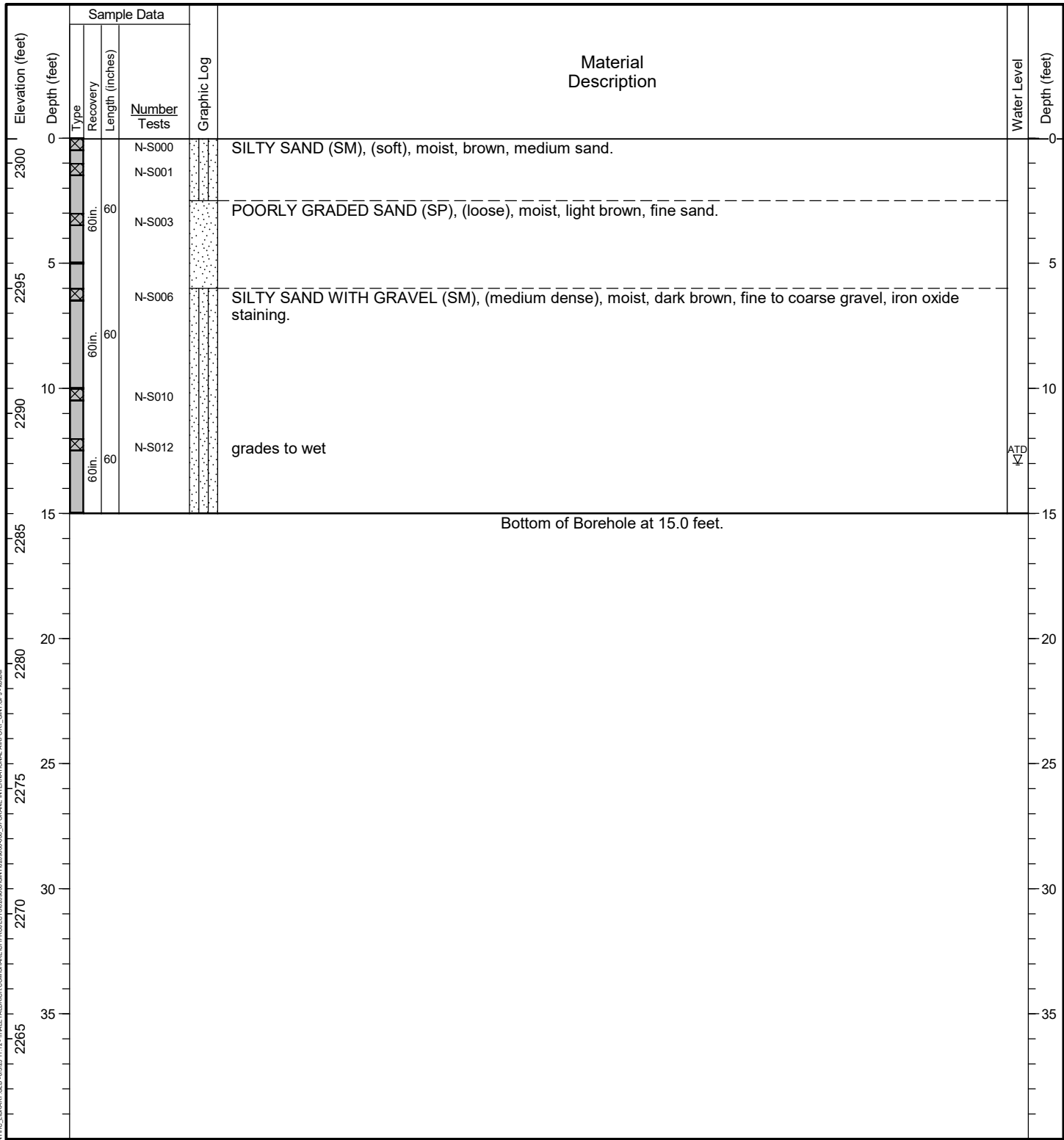

General Notes:  
 1. Refer to Figure A-1 for explanation of descriptions and symbols.  
 2. Material stratum lines are interpretive and actual changes may be gradual. Solid lines indicate distinct contacts and dashed lines indicate gradual or approximate contacts.  
 3. USCS designations are based on visual-manual identification (ASTM D 2488), unless otherwise supported by laboratory testing (ASTM D 2487).  
 4. Groundwater level, if indicated, is at time of drilling/excavation (ATD) or for date specified. Level may vary with time.  
 5. Location and ground surface elevations are approximate.

HALEY ALDRICH CONSULTING LIBRARY GULB-05205 11.12 - HALEY ALDRICH CONSULTING PROJECTS 0209800-001 - SPOKANE INTERNATIONAL AIRPORT INITIAL PFAS INVESTIGATION

Date Started: 01/21/2025 Date Completed: 01/21/2025 Contractor/Crew: Yellow Jacket Drilling / Z. Whistler  
 Logged by: S. Clay (GSI) Checked by: Z. Castillo da Silva/D. Knapp Rig Model/Type: TSi 150CC / Track-mounted drill rig  
 Location: Lat: 47.635816 Long: -117.512017 (WGS 84) Hole Diameter: 6 inches Well Casing Diameter: NA  
 Ground Surface Elevation: 2,293.00 feet (NAVD 88) Total Depth: 10.0 feet Depth to Groundwater: Not Identified  
 Comments: \_\_\_\_\_

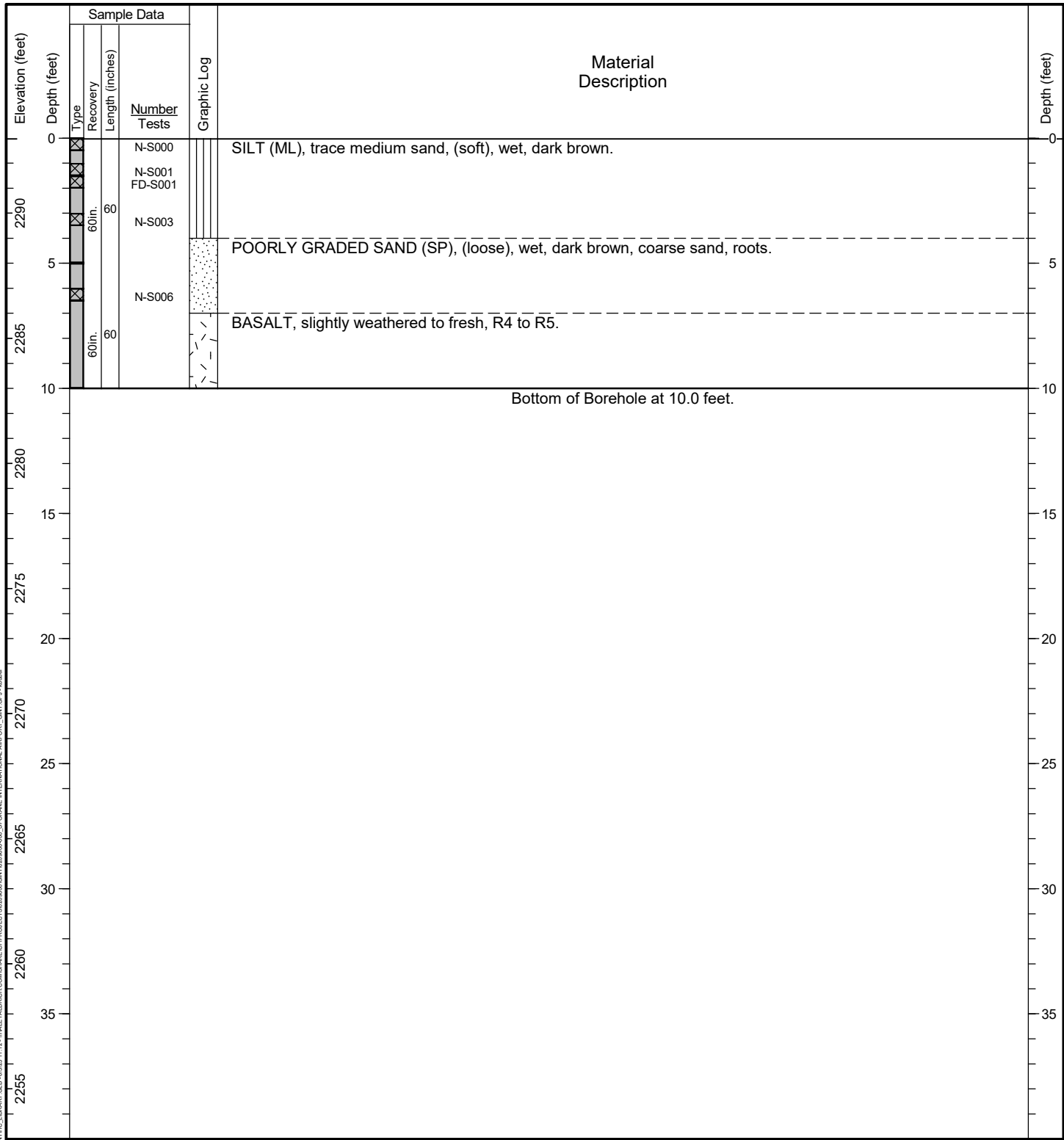

**General Notes:**

1. Refer to Figure A-1 for explanation of descriptions and symbols.
2. Material stratum lines are interpretive and actual changes may be gradual. Solid lines indicate distinct contacts and dashed lines indicate gradual or approximate contacts.
3. USCS designations are based on visual-manual identification (ASTM D 2488), unless otherwise supported by laboratory testing (ASTM D 2487).
4. Groundwater level, if indicated, is at time of drilling/excavation (ATD) or for date specified. Level may vary with time.
5. Location and ground surface elevations are approximate.

HALEY ALDRICH CONSULTING LIBRARY GLE 05/25/11 12:34 HALEY ALDRICH CONSULTING PROJECTS 0209800-001 SPOKANE INTERNATIONAL AIRPORT GINT.GPJ - 16464

Date Started: 01/22/2025 Date Completed: 01/22/2025 Contractor/Crew: Yellow Jacket Drilling / Z. Whistler  
 Logged by: S. Clay (GSI) Checked by: Z. Castillo da Silva/D. Knapp Rig Model/Type: TSi 150CC / Track-mounted drill rig  
 Location: Lat: 47.633338 Long: -117.509847 (WGS 84) Hole Diameter: 6 inches Well Casing Diameter: NA  
 Ground Surface Elevation: 2,303.00 feet (NAVD 88) Total Depth: 25.0 feet Depth to Groundwater: 17 feet  
 Comments: \_\_\_\_\_

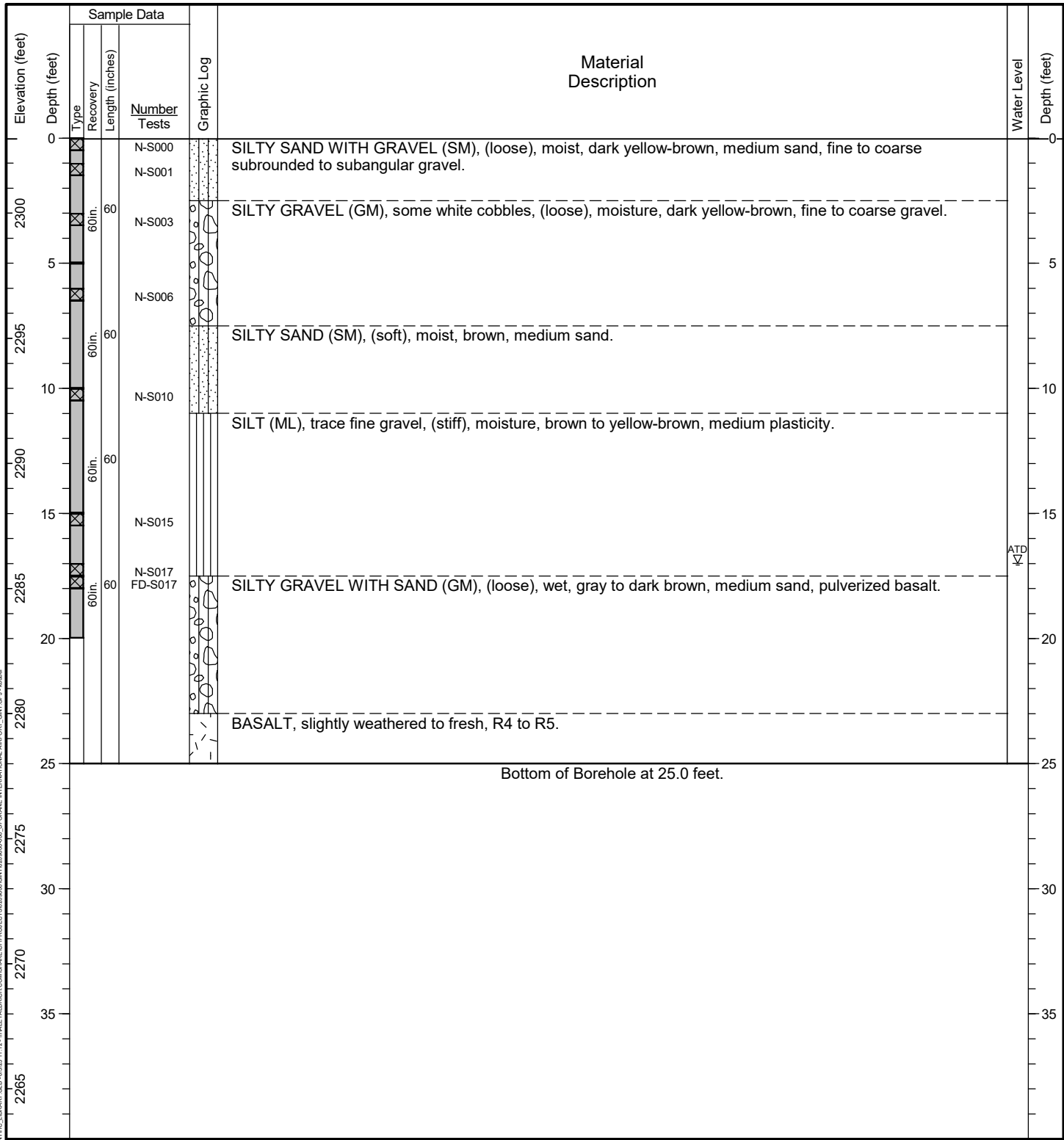

**General Notes:**

1. Refer to Figure A-1 for explanation of descriptions and symbols.
2. Material stratum lines are interpretive and actual changes may be gradual. Solid lines indicate distinct contacts and dashed lines indicate gradual or approximate contacts.
3. USCS designations are based on visual-manual identification (ASTM D 2488), unless otherwise supported by laboratory testing (ASTM D 2487).
4. Groundwater level, if indicated, is at time of drilling/excavation (ATD) or for date specified. Level may vary with time.
5. Location and ground surface elevations are approximate.

HALEY ALDRICH CONSULTING LIBRARY GULB-05205 11:12 - HALEY ALDRICH CONSULTING PROJECTS\2025\0209800\000\_SPOKANE INTERNATIONAL AIRPORT\_INITIAL\_PFAS

Date Started: 01/21/2025 Date Completed: 01/21/2025 Contractor/Crew: Yellow Jacket Drilling / Z. Whistler  
 Logged by: S. Clay (GSI) Checked by: Z. Castillo da Silva/D. Knapp Rig Model/Type: TSi 150CC / Track-mounted drill rig  
 Location: Lat: 47.634738 Long: -117.508331 (WGS 84) Hole Diameter: 6 inches Well Casing Diameter: NA  
 Ground Surface Elevation: 2,289.00 feet (NAVD 88) Total Depth: 10.0 feet Depth to Groundwater: Not Identified  
 Comments: \_\_\_\_\_

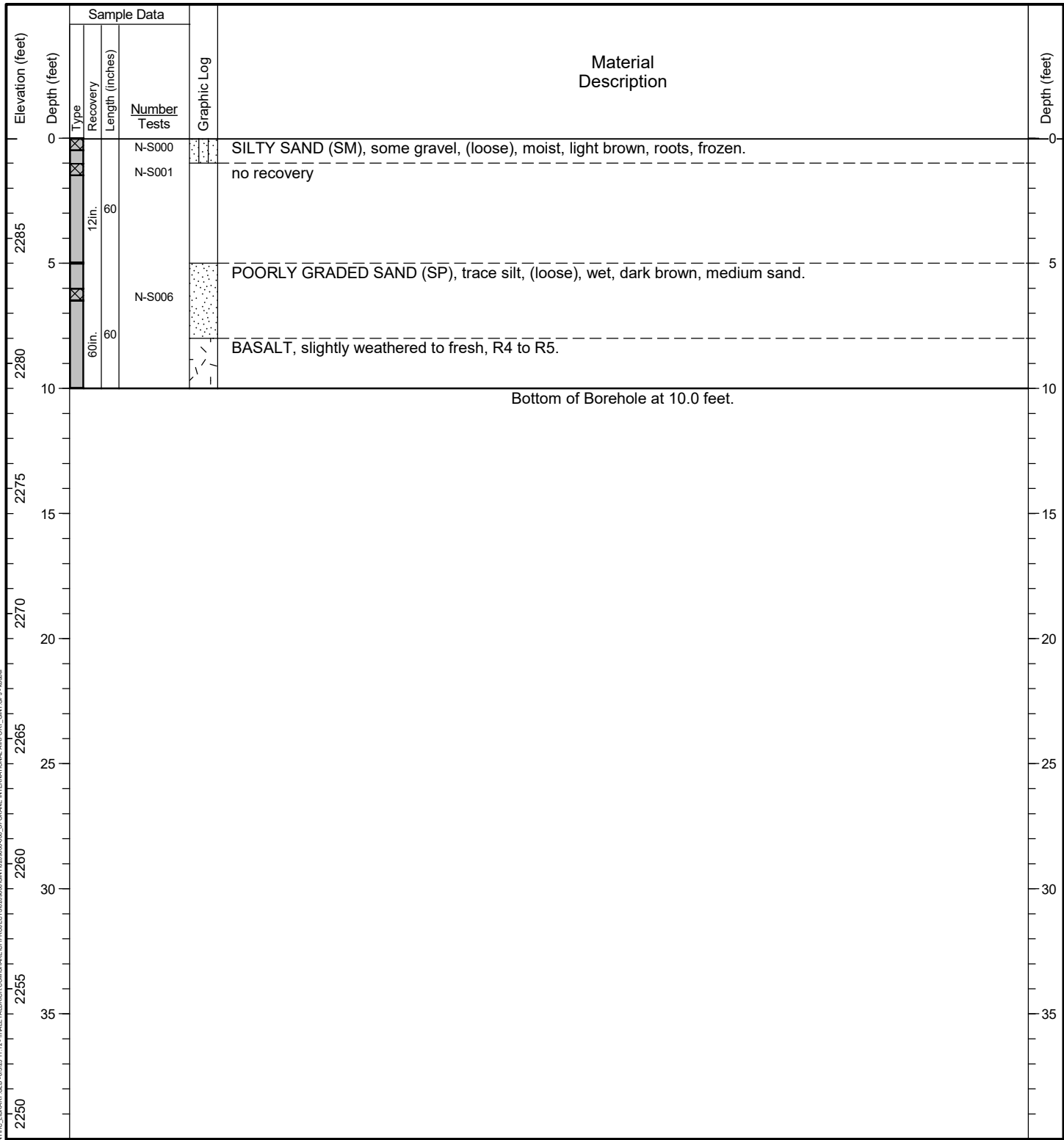

HALEY ALDRICH PROJECTS: 0209800-001, SPOKANE INTERNATIONAL AIRPORT, GINT, GP1, 16464

**General Notes:**

1. Refer to Figure A-1 for explanation of descriptions and symbols.
2. Material stratum lines are interpretive and actual changes may be gradual. Solid lines indicate distinct contacts and dashed lines indicate gradual or approximate contacts.
3. USCS designations are based on visual-manual identification (ASTM D 2488), unless otherwise supported by laboratory testing (ASTM D 2487).
4. Groundwater level, if indicated, is at time of drilling/excavation (ATD) or for date specified. Level may vary with time.
5. Location and ground surface elevations are approximate.

Date Started: 01/21/2025 Date Completed: 01/21/2025 Contractor/Crew: Yellow Jacket Drilling / Z. Whistler  
 Logged by: S. Clay (GSI) Checked by: Z. Castillo da Silva/D. Knapp Rig Model/Type: TSi 150CC / Track-mounted drill rig  
 Location: Lat: 47.635494 Long: -117.508160 (WGS 84) Hole Diameter: 6 inches Well Casing Diameter: NA  
 Ground Surface Elevation: 2,288.00 feet (NAVD 88) Total Depth: 10.0 feet Depth to Groundwater: Not Identified  
 Comments: \_\_\_\_\_

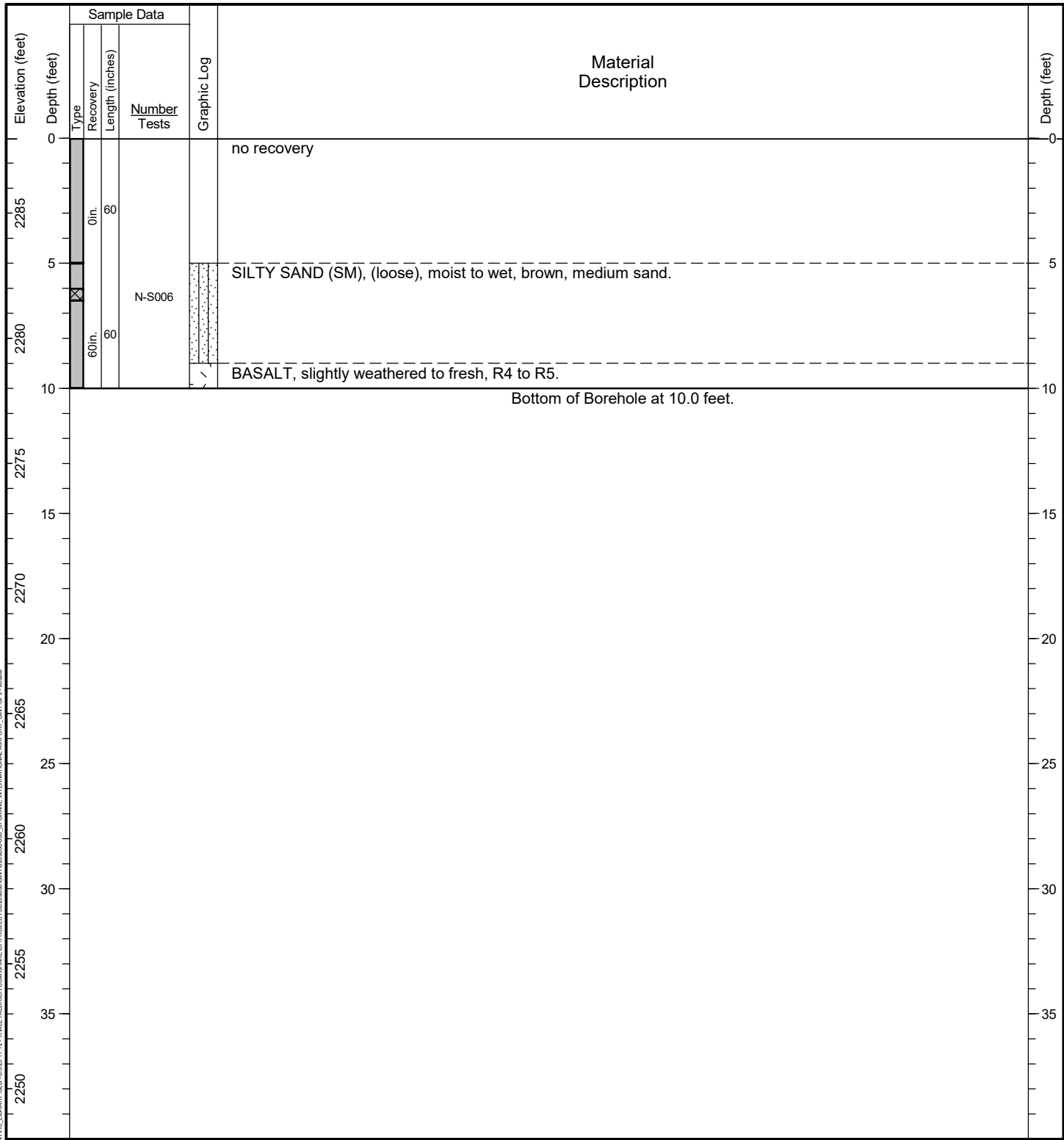

**General Notes:**

1. Refer to Figure A-1 for explanation of descriptions and symbols.
2. Material stratum lines are interpretive and actual changes may be gradual. Solid lines indicate distinct contacts and dashed lines indicate gradual or approximate contacts.
3. USCS designations are based on visual-manual identification (ASTM D 2488), unless otherwise supported by laboratory testing (ASTM D 2487).
4. Groundwater level, if indicated, is at time of drilling/excavation (ATD) or for date specified. Level may vary with time.
5. Location and ground surface elevations are approximate.

HALEY ALDRICH CONSULTING LIBRARY GLE 05/25/11:12 \\HALEY\ALDRICH\CONS\HARVEST\PROJECTS\0209800\JOB\_SPOKANE INTERNATIONAL AIRPORT\_INIT.PFAS\10444

Date Started: 01/22/2025 Date Completed: 01/22/2025 Contractor/Crew: Yellow Jacket Drilling / Z. Whistler  
 Logged by: S. Clay (GSI) Checked by: Z. Castillo da Silva/D. Knapp Rig Model/Type: TSi 150CC / Track-mounted drill rig  
 Location: Lat: 47.636822 Long: -117.506239 (WGS 84) Hole Diameter: 6 inches Well Casing Diameter: NA  
 Ground Surface Elevation: 2,284.00 feet (NAVD 88) Total Depth: 5.0 feet Depth to Groundwater: Not Identified  
 Comments: \_\_\_\_\_

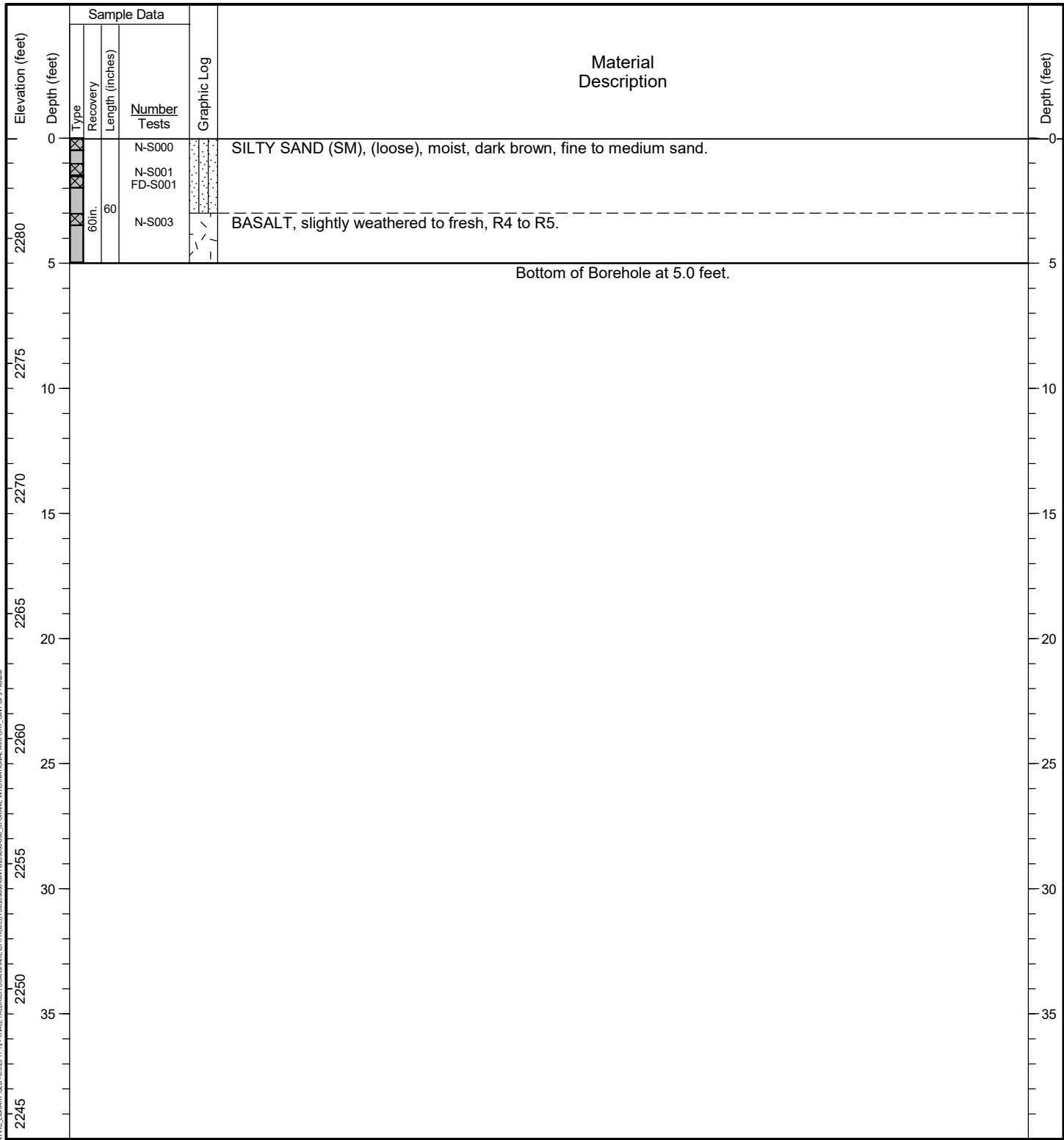

**General Notes:**

1. Refer to Figure A-1 for explanation of descriptions and symbols.
2. Material stratum lines are interpretive and actual changes may be gradual. Solid lines indicate distinct contacts and dashed lines indicate gradual or approximate contacts.
3. USCS designations are based on visual-manual identification (ASTM D 2488), unless otherwise supported by laboratory testing (ASTM D 2487).
4. Groundwater level, if indicated, is at time of drilling/excavation (ATD) or for date specified. Level may vary with time.
5. Location and ground surface elevations are approximate.

HALEY ALDRICH PROJECTS: \\HALEY\ALDRICH\COMSHARED\DATA\GINT\IC LIBRARY\GULB-052051112-1\HALEY\ALDRICH\COMSHARED\PROJECTS\0209800\0209800\JOB\_SPOKANE INTERNATIONAL AIRPORT\_GINT.GPJ-16464

Date Started: 01/22/2025 Date Completed: 01/22/2025 Contractor/Crew: Yellow Jacket Drilling / Z. Whistler  
 Logged by: S. Clay (GSI) Checked by: Z. Castillo da Silva/D. Knapp Rig Model/Type: TSi 150CC / Track-mounted drill rig  
 Location: Lat: 47.635167 Long: -117.504791 (WGS 84) Hole Diameter: 6 inches Well Casing Diameter: NA  
 Ground Surface Elevation: 2,287.00 feet (NAVD 88) Total Depth: 5.0 feet Depth to Groundwater: Not Identified  
 Comments: \_\_\_\_\_

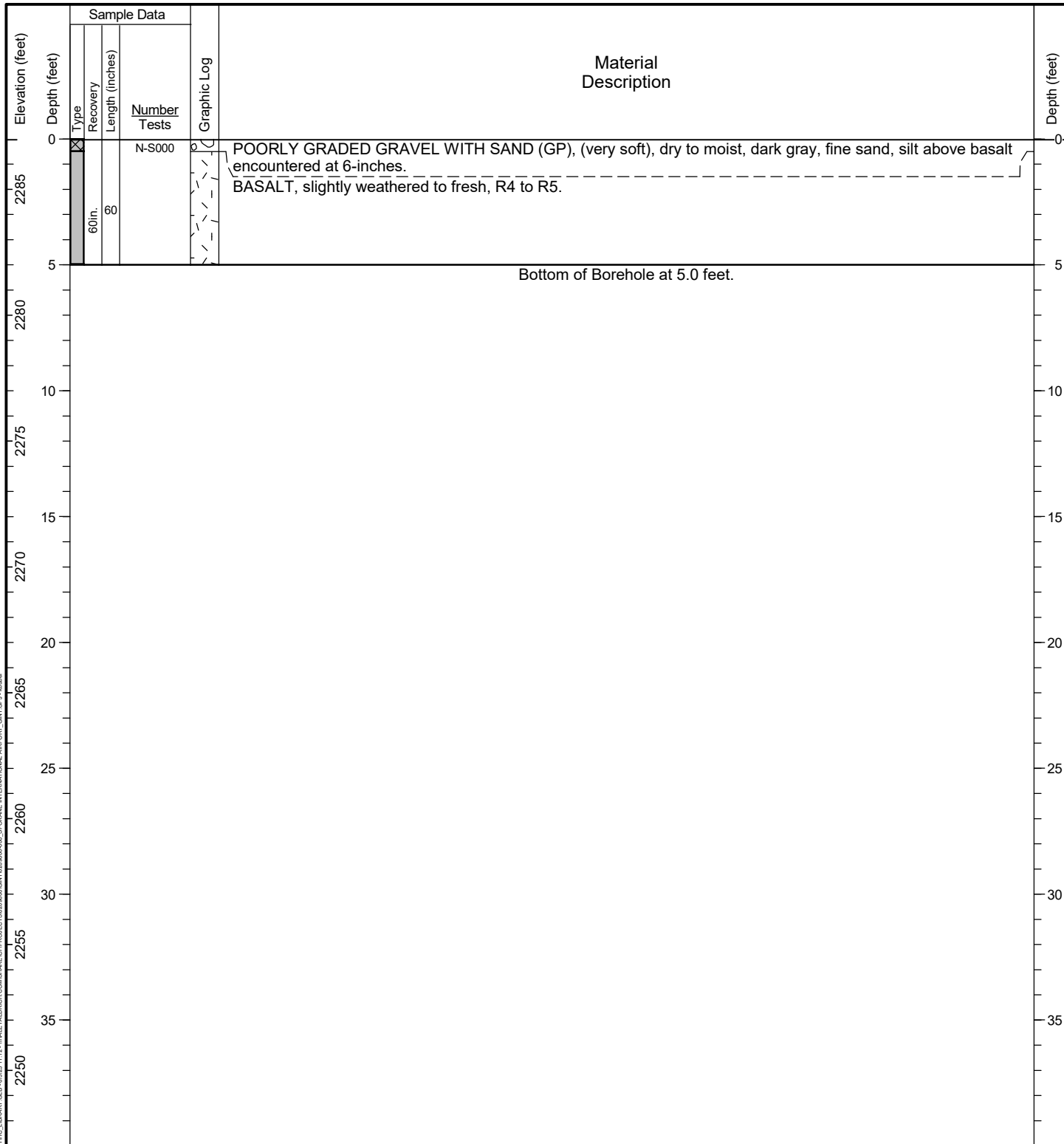

General Notes:  
 1. Refer to Figure A-1 for explanation of descriptions and symbols.  
 2. Material stratum lines are interpretive and actual changes may be gradual. Solid lines indicate distinct contacts and dashed lines indicate gradual or approximate contacts.  
 3. USCS designations are based on visual-manual identification (ASTM D 2488), unless otherwise supported by laboratory testing (ASTM D 2487).  
 4. Groundwater level, if indicated, is at time of drilling/excavation (ATD) or for date specified. Level may vary with time.  
 5. Location and ground surface elevations are approximate.

HALEY ALDRICH PROJECTS\SAR\PROJECTS\0209800\0209800.DWG, SPOKANE INTERNATIONAL AIRPORT, GINT, GPT, H&M

Date Started: 01/22/2025 Date Completed: 01/22/2025 Contractor/Crew: Yellow Jacket Drilling / Z. Whistler  
 Logged by: S. Clay (GSI) Checked by: Z. Castillo da Silva/D. Knapp Rig Model/Type: TSi 150CC / Track-mounted drill rig  
 Location: Lat: 47.635456 Long: -117.501748 (WGS 84) Hole Diameter: 6 inches Well Casing Diameter: NA  
 Ground Surface Elevation: 2,280.00 feet (NAVD 88) Total Depth: 15.0 feet Depth to Groundwater: Not Identified  
 Comments: \_\_\_\_\_

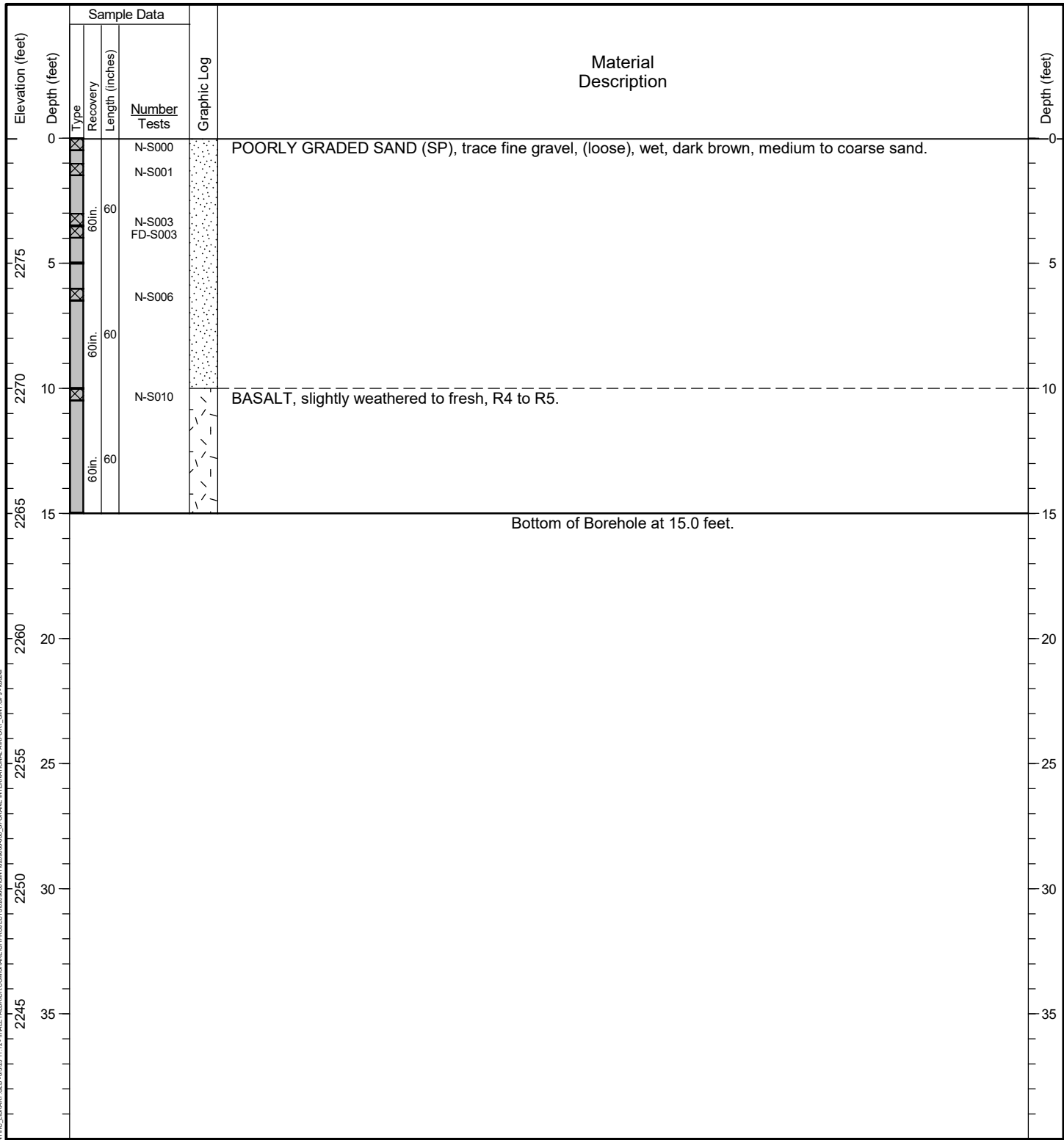

**General Notes:**

1. Refer to Figure A-1 for explanation of descriptions and symbols.
2. Material stratum lines are interpretive and actual changes may be gradual. Solid lines indicate distinct contacts and dashed lines indicate gradual or approximate contacts.
3. USCS designations are based on visual-manual identification (ASTM D 2488), unless otherwise supported by laboratory testing (ASTM D 2487).
4. Groundwater level, if indicated, is at time of drilling/excavation (ATD) or for date specified. Level may vary with time.
5. Location and ground surface elevations are approximate.

HALEY ALDRICH CONSULTING LIBRARY GLE 05/25/11:12 \\HALEY\ALDRICH\CONS\HARVEST\PROJECTS\0209800\0209800000.SPokane International Airport Initial PFAS

Date Started: 01/22/2025 Date Completed: 01/22/2025 Contractor/Crew: Yellow Jacket Drilling / Z. Whistler  
 Logged by: S. Clay (GSI) Checked by: Z. Castillo da Silva/D. Knapp Rig Model/Type: TSi 150CC / Track-mounted drill rig  
 Location: Lat: 47.638644 Long: -117.498351 (WGS 84) Hole Diameter: 6 inches Well Casing Diameter: NA  
 Ground Surface Elevation: 2,278.00 feet (NAVD 88) Total Depth: 20.0 feet Depth to Groundwater: Not Identified  
 Comments: \_\_\_\_\_

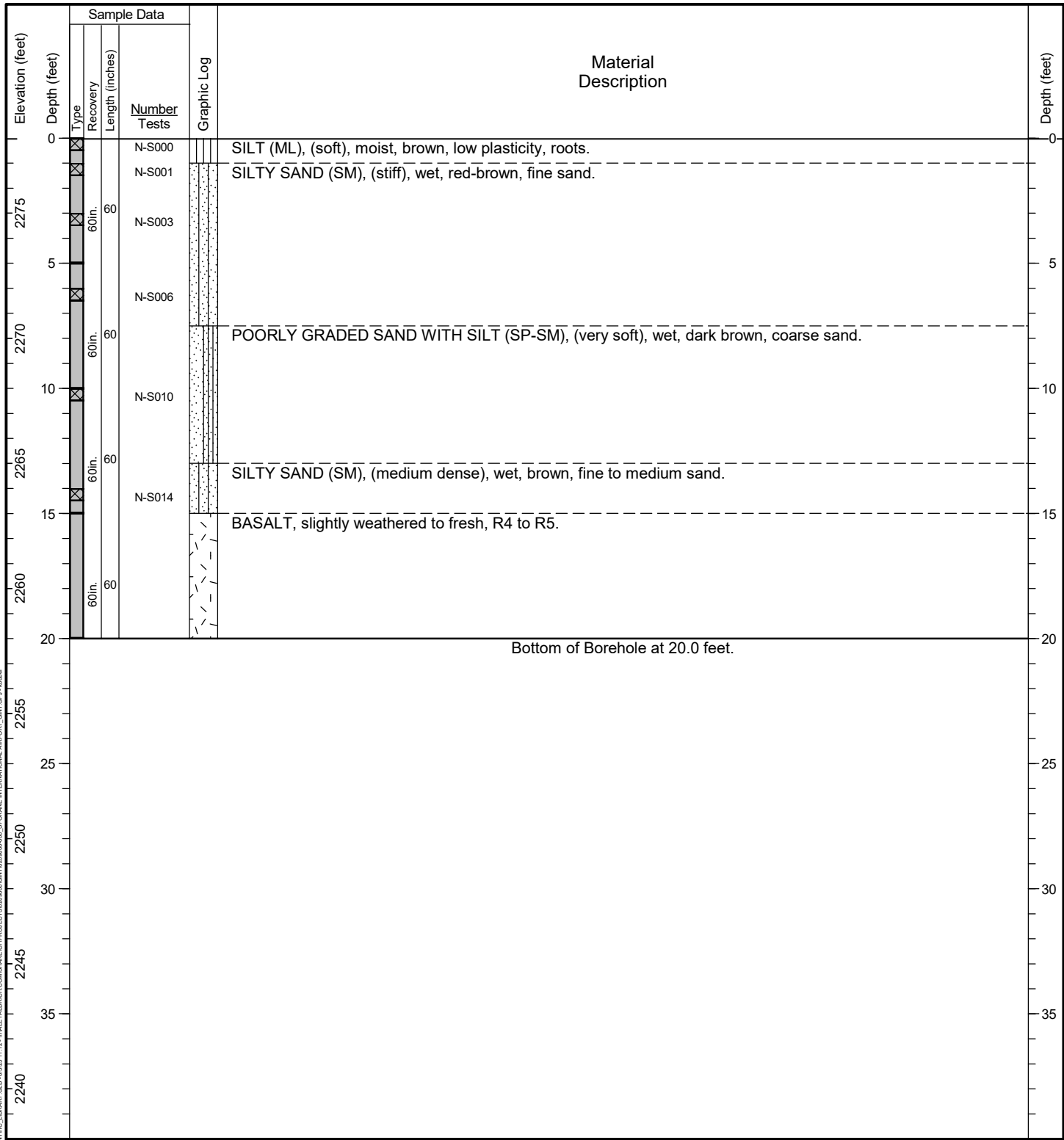

**General Notes:**

1. Refer to Figure A-1 for explanation of descriptions and symbols.
2. Material stratum lines are interpretive and actual changes may be gradual. Solid lines indicate distinct contacts and dashed lines indicate gradual or approximate contacts.
3. USCS designations are based on visual-manual identification (ASTM D 2488), unless otherwise supported by laboratory testing (ASTM D 2487).
4. Groundwater level, if indicated, is at time of drilling/excavation (ATD) or for date specified. Level may vary with time.
5. Location and ground surface elevations are approximate.

HALEY ALDRICH CONSULTING LIBRARY GLE 66205 11-12 - HALEY ALDRICH CONSULTING PROJECTS 0209800-001 - SPOKANE INTERNATIONAL AIRPORT INITIAL PFAS INVESTIGATION