



STATE OF WASHINGTON  
DEPARTMENT OF ECOLOGY

4601 N Monroe Street • Spokane, Washington 99205-1295 • (509)329-3400

March 26, 2013

Mr. Aaron Galer  
Northwest Pipeline GP - Williams  
295 Chipeta Way #1  
Salt Lake City, UT 84108

**Re: No Further Action at the following Site:**

- **Site Name:** Northwest Pipeline Moses Lake
- **Site Address:** 13579 Wheeler Road NW, Moses Lake, WA
- **Facility/Site No.:** 605
- **VCP Project No.:** EA0235

Dear Mr. Galer:

The Washington State Department of Ecology (Ecology) received your request for an opinion on your independent cleanup of the Northwest Pipeline Moses Lake facility (Site). This letter provides our opinion. We are providing this opinion under the authority of the Model Toxics Control Act (MTCA), Chapter 70.105D RCW.

**Issue Presented and Opinion**

---

Is further remedial action necessary to clean up contamination at the Site?

**NO. Ecology has determined no further remedial action is necessary to clean up contamination at the Site.**

This opinion is based on an analysis of whether the remedial action meets the substantive requirements of MTCA, Chapter 70.105D RCW, and its implementing regulations, Chapter 173-340 WAC (collectively “substantive requirements of MTCA”). The analysis is provided below.

**Description of the Site**

---

This opinion applies only to the Site described below. The Site is defined by the nature and extent of contamination associated with the following release:

- Mercury into the Soil.

**Enclosure A** includes a detailed description and diagram of the Site, as currently known to Ecology.



Mr. Aaron Galer  
NW Pipeline – Moses Lake  
March 26, 2013  
Page 2

Please note a parcel of real property can be affected by multiple sites. At this time, we have no information that the parcel(s) associated with this Site are affected by other sites.

### **Basis for the Opinion**

---

This opinion is based on the information contained in the following document:

Site Assessment and Remedial Action Report, Moses-U&I Sugar Meter Station: Portnoy Environmental, Inc., November 2012.

This document is kept in the Central Files of the Eastern Regional Office of Ecology (ERO) for review by appointment only. You can make an appointment by calling Kari Johnson at 509/329-3415.

This opinion is void if any of the information contained in those documents is materially false or misleading.

### **Analysis of the Cleanup**

---

Ecology has concluded **no further remedial action** is necessary to clean up contamination at the Site. This conclusion is based on the following analysis:

#### **1. Characterization of the Site.**

Ecology has determined your characterization of the Site is sufficient to establish cleanup standards and select a cleanup action. The Site is described above and in **Enclosure A**.

The lateral and vertical extent of mercury in soil was defined in the report listed above.

#### **2. Establishment of cleanup standards.**

Ecology has determined the cleanup levels and points of compliance you established for the Site meet the substantive requirements of MTCA.

For soil, the cleanup levels were established using MTCA Method A and are based on protection of groundwater. The land use is classified as unrestricted. The cleanup levels are as follows:

- Mercury (inorganic): 2 mg/kg

The point of compliance for soil is throughout the soils at the Site. This is the standard point of compliance.

**3. Selection of cleanup action.**

Ecology has determined the cleanup action you selected for the Site meets the substantive requirements of MTCA.

The selected cleanup includes the following:

**SOIL**

- Excavation and removal of contaminated soil.

**4. Cleanup.**

Ecology has determined the cleanup you performed meets the cleanup standards established for the Site.

Site assessments identified the extent of soil contamination. Contaminated soil was excavated and transported off-site for disposal.

**Listing of the Site**

---

Based on this opinion, Ecology will initiate the process of removing the Site from our lists of hazardous waste sites, including:

- Hazardous Sites List.
- Confirmed and Suspected Contaminated Sites List.

That process includes public notice and opportunity to comment. Based on the comments received, Ecology will either remove the Site from the applicable lists or withdraw this opinion.

**Limitations of the Opinion**

---

**1. Opinion does not settle liability with the state.**

Liable persons are strictly liable, jointly and severally, for all remedial action costs and for all natural resource damages resulting from the release or releases of hazardous substances at the Site. This opinion **does not**:

- Resolve or alter a person's liability to the state.
- Protect liable persons from contribution claims by third parties.

Mr. Aaron Galer  
NW Pipeline – Moses Lake  
March 26, 2013  
Page 4

To settle liability with the state and obtain protection from contribution claims, a person must enter into a consent decree with Ecology under RCW 70.105D.040(4).

**2. Opinion does not constitute a determination of substantial equivalence.**

To recover remedial action costs from other liable persons under MTCA, one must demonstrate the action is the substantial equivalent of an Ecology-conducted or Ecology-supervised action. This opinion does not determine whether the action you performed is substantially equivalent. Courts make that determination. *See* RCW 70.105D.080 and WAC 173-340-545.

**3. State is immune from liability.**

The state, Ecology, and its officers and employees are immune from all liability, and no cause of action of any nature may arise from any act or omission in providing this opinion. *See* RCW 70.105D.030(1)(i).

**Termination of Agreement**

---

Thank you for cleaning up the Site under the Voluntary Cleanup Program (VCP). This opinion terminates the VCP Agreement governing this project (#EA0235).

For more information about the VCP and the cleanup process, please visit our web site: [www.ecy.wa.gov/programs/tcp/vcp/vcpmain.htm](http://www.ecy.wa.gov/programs/tcp/vcp/vcpmain.htm). If you have any questions about this opinion or the termination of the Agreement, please contact me by phone at 509/329-3522 or e-mail at [patti.carter@ecy.wa.gov](mailto:patti.carter@ecy.wa.gov).

Sincerely,

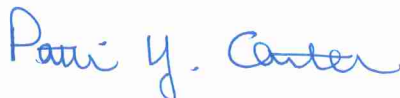

Patti Carter  
ERO Toxics Cleanup Program

PC:eh

Enclosure: Description and Diagram of the Site

cc: Alan Hopkins, PEI  
Dolores Mitchell, VCP Financial Manager (without enclosures)

## Site Description

- Mercury impacted soils were identified during a site assessment in 1990. Fifteen drums of gravel and soil were removed from under and around the former meter stand and associated piping to a maximum depth of 2 feet.
- Additional site assessment activities were conducted in 2008. The extent of mercury impacted soil was identified.
- Contaminated soil was excavated in 2011 and removed from the Site. A total of 131.85 tons of non-hazardous soil was transported to the Waste Management's Graham Road landfill in Spokane for disposal.
- Confirmation samples indicated all contaminated soil had been removed from the Site.

(PEI, November 2012)

# Site Diagram

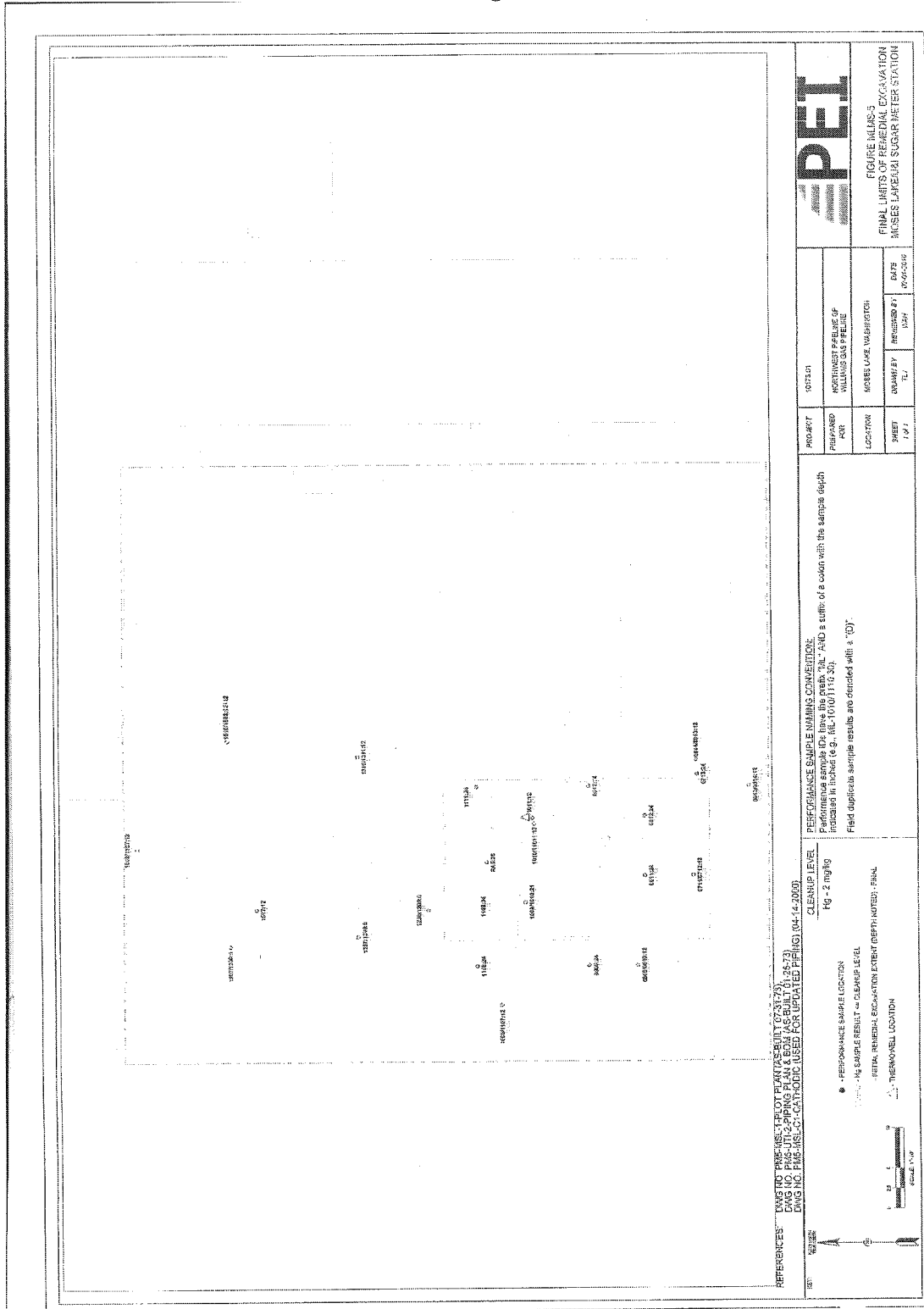

**REFERENCES:** DAMING PARKS AND RECREATION DEPARTMENT (DPR) REPORT PLAN (AS-BUILT) 04-25-13  
 DWS NO. PAS-UT-2-SPRING PLAN & EOM (AS-BUILT) 01-25-13  
 DWS NO. PAS-MS-2-CATHOLIC (USED FOR UPDATED PERMITS) 04-15-2009

**CLEANUP LEVEL**  
 Fig - 2 mg/kg

- - PERFORMANCE SAMPLE LOCATION
- - INITIAL SAMPLE RESULT <= CLEANUP LEVEL
- ▭ - FINAL REMEDIAL EXCAVATION EXTENT (DEPTH NOTED) - FINAL
- ▲ - THERMONELL LOCATION



**PERFORMANCE SAMPLE INHIBITS CONVERSION:**  
 Performance sample ID - PAS-UT-2-SPRING-01-25-13  
 Inhibits in samples 10-100, 1010, 1011, 1012, 1013, 1014, 1015, 1016, 1017, 1018, 1019, 1020, 1021, 1022, 1023, 1024, 1025, 1026, 1027, 1028, 1029, 1030, 1031, 1032, 1033, 1034, 1035, 1036, 1037, 1038, 1039, 1040, 1041, 1042, 1043, 1044, 1045, 1046, 1047, 1048, 1049, 1050, 1051, 1052, 1053, 1054, 1055, 1056, 1057, 1058, 1059, 1060, 1061, 1062, 1063, 1064, 1065, 1066, 1067, 1068, 1069, 1070, 1071, 1072, 1073, 1074, 1075, 1076, 1077, 1078, 1079, 1080, 1081, 1082, 1083, 1084, 1085, 1086, 1087, 1088, 1089, 1090, 1091, 1092, 1093, 1094, 1095, 1096, 1097, 1098, 1099, 1100.

PROJECT PAS-UT-2-SPRING	NOTES	ACQUISITION PERMITS OF MILLING SALS PERMITS	
LOCATION	MOSES LAKE WASHINGTON		DATE 06/05/2010
SHEET 1 OF 1	DRAWN BY TL	REVISION # 124	DATE 06/05/2010



**FIGURE M-LAS-5**  
**FINAL LIMITS OF REMEDIAL EXCAVATION**  
**MOSES LAKE SUGAR METER STATION**