

March 25, 2002

Mr. Mitch Johnson
Safeway Inc.
1121 124th Avenue NE
Bellevue, Washington 98005-8501

Re: Phase II Environmental Site Assessment Letter Report
Store No. 1235 Proposed Fueling Center
2204-A Nob Hill Boulevard, Yakima, Washington

EPI Project No. 082132.1

Dear Mr. Johnson:

Environmental Partners, Inc. (EPI) is pleased to provide this letter report presenting the results of a recently completed Phase II Environmental Site Assessment (ESA) for a portion of the property located at 2204-A Nob Hill Boulevard in Yakima, Washington. The general location of this property is indicated on Figure 1.

This Phase II ESA focused on investigating the northeast portion of the parking lot of Safeway Store #1235. It is our understanding that Safeway Inc. (Safeway) is evaluating the feasibility of developing this area into a retail gasoline sales facility (i.e., fueling center). For the purposes of this Phase II ESA the term "subject property" shall refer only to the area being considered for development as a fueling center. This area is indicated on Figure 2. This Phase II ESA focused on investigating potential environmental impacts that may currently be present within the area of the proposed fueling center, and surrounding impacts that could effect environmental conditions within the fueling center.

EPI completed a Phase I ESA (January 29, 2001) of the subject property as part of Safeway's normal due diligence. The Phase I ESA revealed the following evidence of recognized environmental conditions in connection with the subject property:

- The **Tiger Oil** CSCSL and UST site (current Exxon) is located <0.125 miles northwest, up-slope, and adjacent to the subject property. The Tiger Oil site appeared to have impacted soil and ground water on the subject property and subsequent discussions with counsel for the subject property owners indicates that the subject property is within the bounds of the CSCSL site (statement amended by this letter report). According to the EDR report, the Ecology Site Status Relative to the MTCA Cleanup Process is "remedial action in progress". Regulatory reports reviewed at Ecology for the Tiger Oil site indicate both a separate-phase and dissolved-phase petroleum hydrocarbon plume are migrating to the southeast from the Tiger Oil property onto the subject property. The reports also indicate ground water and soil contamination concentrations above MTCA cleanup levels. Regulatory reports also indicate an interim remedial action system has been installed. The remediation system has been installed entirely

on the former Tiger Oil gas station in order to recover free product and impede further petroleum contamination migration onto the subject property. It was also installed in order to prevent further contamination migration into the county drainage improvement district (DID) line located north and east of the remediation system. This site represents a recognized environmental condition for the subject property. Ecology is reportedly drafting a final cleanup action plan for this site.

Subsequent to the completion of the Phase I ESA Safeway directed EPI to contact counsel for the current property owner and to discuss the site conditions with the consultant for the property owner. The consultant provided EPI with several additional documents for review.

The outcome of these conversations and additional document review indicated the following:

- The DID line appears to be acting as a cut-off trench for further eastward migration of separate-phase hydrocarbons and is also impeding the eastward migration of dissolved-phase hydrocarbons.
- The area east of the DID line has been identified as having a "Second Source." This Second Source appears to be associated with the historic use of the subject property by United Builders and has resulted in the presence of separate-phase hydrocarbons in monitoring well KMW-03. Previous investigations have not identified continuous separate-phase hydrocarbons extending from Tiger Oil to KMW-03.
- There appear to have been at least two underground storage tanks (USTs) associated with the former United Builders facility and at least two apparent dry wells were identified on historic site drawings. It is not known how many other undocumented USTs or dry wells may have been on the United Builders property.
- Ground water east of the DID line appears to be significantly impacted with gasoline-range petroleum hydrocarbons, diesel-range petroleum hydrocarbons, and aromatic fuel compounds.
- Recent conversations with Ms. Rachel Caron, the Ecology Site Manager for the Tiger Oil CSCSL site indicate that the eastern boundary of the Tiger Oil Site is the eastern limit of the backfill on the eastern side of the DID line. Ms. Caron provided EPI with the 1998 Enforcement Order against Tiger Oil which defines the site as:

"...bounded by South 24th Avenue to the west, West Nob Hill Boulevard to the north, by the Yakima County Drainage Improvement District storm drain line #4 (DID line) and surrounding soil and backfill on the east, by the extent of gasoline-contaminated water in the DID line to the southeast, and by the parking lot in front of Rite-Aid Drugstore to the south. These facility boundaries may be modified in the event that new data is received indicating that the extent of petroleum contamination has changed."

This description does not include the subject property but leaves open the possibility that the subject property could be added to the Tiger Oil Site in the future at the discretion of Ecology.

Historical use information from the Phase I ESA also suggested the following potential recognized environmental conditions:

- The 1950 and 1952 Sanborn Maps indicated that there was a "Spray MFG" building with associated storage tanks of "sulphur solution" located at the subject property.
- The southern half of the subject property appears to be an orchard in the 1955 aerial photograph and Sanborn Maps (dated 1920, 1950, 1952, 1959, 1962, 1967, and 1969) indicate that land beyond the represented structures at the subject property was most likely used as orchards.
- The 1959 and 1962 Sanborn Maps indicate that there were two paint shops located on the subject property.

OBJECTIVES

Based upon the findings of the Phase I ESA and upon EPI's review and discussions with representative of the property owner, EPI recommended the performance of a Phase II ESA of the subject property and immediately surrounding areas. After consultation with Safeway regarding its needs for the continued due diligence of the subject property, EPI developed a Phase II ESA designed to fulfill the following objectives:

- Establishing baseline soil and ground water (if present) conditions at the subject property prior to construction of a fueling center,
- Assessing the potential presence of on-going sources of ground water impacts in areas hydraulically up-gradient of the proposed fueling center, and
- Investigating potential impacts associated with former USTs at the subject property as well as historical uses of the subject property including a contracting yard and a spray manufacturing facility with sulphur solution tanks.

SCOPE OF WORK

EPI advanced a total of 25 soil borings using standard direct-push technology (DPT) sampling techniques in the locations indicated on Figure 3. Each boring was advanced to a depth of 12 feet below grade, which was about 2 to 5 feet below the upper surface of the water table aquifer.

During drilling, soil samples were collected at 2.5-foot vertical intervals and screened for the presence of volatile compounds using a photoionization detector (PID) and for separate-phase hydrocarbons

using sheen testing. The soil conditions encountered during drilling were described using the Unified Soil Classification System (USCS) visual-manual procedures (ASTM 2488D). The results of field screening and the soil conditions encountered during drilling are presented on soil borings logs in Attachment A.

Soil samples were selected for laboratory analysis based upon the results of field screening. A total of 33 soil samples were submitted for the analyses presented on Table 1.

Ground water was encountered in 25 of the boring locations at depths ranging from 8.5 to 10 feet below grade. Ground water grab samples were collected from the DPT sampling probe. At the appropriate depth the stainless steel screen was exposed to the surrounding saturated formation and a ground water sample was collected using a peristaltic pump and disposable tubing. After purging about 1 gallon of water from the formation, ground water samples were pumped directly into appropriate sample containers at a flow rate of less than 100 milliliters/minute.

Ground water samples were submitted for the analyses presented in Table 2. All ground water samples submitted for dissolved metals analysis were field filtered using a 0.45 micron filter and placed in containers preserved with nitric acid. Immediately upon collection, all soil and ground water samples were labeled and placed in an iced cooler pending submittal to the analytical laboratory. All samples were handled and transported under standard chain-of-custody protocols.

FINDINGS

Subsurface Conditions

Soils at the subject property generally consist of brown, soft, Sandy Silt with trace gravel. Detailed descriptions of the soil types encountered at each boring location and the results of field screening are presented on the boring logs in Attachment A.

Saturated conditions were generally first encountered at a depth of about 9 to 10 feet below grade and the static water level appeared to stabilize at a depth of about 8 to 9 feet below grade during this investigation. The investigation was performed in November and this water level likely represents the mid-range of seasonal variation in the water table elevation.

Previous investigations have consistently indicated that the hydraulic gradient is southeasterly on the eastern side of the DID line where the subject property is located.

The results of field screening indicated that an apparent zone of hydrocarbon impacts is present in soil at depth ranging from about 5 feet to 10 feet below grade in borings YSB-1, YSB-4, YSB-6, YSB-8, YSB-13, YSB-14, and YSB-20. The depth and occurrence of this zone of impacts is consistent with a smear zone resulting from the presence of separate-phase hydrocarbons (SPH).

SPH were detected in ground water monitoring well KMW-03, and soil boring location YSB-1. The thickness of the SPH was 9.6 inches in YSB-1 and 3 inches in monitoring well KMW-03. The estimated extent of SPH at the subject property is shown on Figure 3.

Analytical Results

Soil Samples

A total of 33 soil samples were submitted for a range of laboratory analyses as indicated in Table 1. The results of soil sample laboratory analyses are summarized in Tables 3 and 4. Final laboratory analytical reports are presented in Attachment B.

Gasoline-range petroleum hydrocarbons (GRPH) were detected in 7 soil samples from borings YSB-1, YSB-4, YSB-5, YSB-13, and YSB-14. The detected concentrations ranged from 4 milligrams/kilogram (mg/kg) to 2,200 mg/kg and exceeded the MTCA Method A soil cleanup level of 30 mg/kg in samples YSB-1:11, YSB-4:9, YSB-13:10, and YSB-14:10.

Diesel-range petroleum hydrocarbons (DRPH) were detected in 10 soil samples from borings YSB-1, YSB-4, YSB-6, YSB-9, YSB-10, YSB-13, YSB-14, YSB-20, YSB-21, and YSB-23. The detected concentrations ranged from 52 mg/kg to 10,000 mg/kg and exceeded the MTCA Method A soil cleanup level of 2,000 mg/kg in samples YSB-6:11, YSB-13:10, and YSB-20:7.

Higher-range petroleum range petroleum hydrocarbons (HRPH) were detected in soil samples from borings YSB-4, YSB-6, YSB-8, YSB-9, YSB-11, YSB-21, YSB-22, and YSB-23. The detected concentrations ranged from 75 mg/kg to 3,300 mg/kg and exceeded the MTCA Method A soil cleanup level of 2,000 mg/kg in sample YSB-8:6.

BTEX compounds were detected in 5 soil samples from soil borings YSB-1, YSB-4, YSB-5, YSB-13, and YSB-14. The detected concentrations of benzene ranged from 0.1 mg/kg to 6.4 mg/kg and exceeded the MTCA Method A soil cleanup level of 0.03 mg/kg in samples YSB-1:11, YSB-13:10, and YSB-14:10. The detected concentrations of toluene ranged from 0.1 mg/kg to 3.1 mg/kg. None of the detected concentrations of toluene exceeded the MTCA Method A soil cleanup level of 7 mg/kg. The detected concentrations of ethylbenzene ranged from 0.1 mg/kg to 32 mg/kg and exceeded the MTCA Method A soil cleanup level of 6 mg/kg in sample YSB-14:10. The detected concentrations of total xylenes ranged from 0.2 mg/kg to 3.9 mg/kg. None of the detected concentrations of total xylenes exceeded the MTCA Method A soil cleanup level of 9 mg/kg.

Methyl tert butyl ether (MTBE) was detected in one soil sample (i.e., YSB-14:10) at a concentration that is above the MTCA Method A soil cleanup level of 0.1 mg/kg.

The following VOCs and their maximum concentrations were detected in soil samples collected from soil borings YSB-4, YSB-5, YSB-6, YSB-7, and YSB-23:

- Methylene chloride – 0.021 mg/kg;
- Ethylbenzene – 5.3 mg/kg;
- Isopropylbenzene – 0.94 mg/kg;
- N-propyl benzene – 3 mg/kg;
- S-butyl benzene – 0.22 mg/kg;
- N-butylbenzene – 0.51 mg/kg;
- 1,3,5-trimethylbenzene – 5.5 mg/kg;
- 1,2,4-trimethylbenzene – 17 mg/kg; and
- Naphthalene – 0.99 mg/kg.

According to laboratory reports, the concentrations of methylene chloride detected in soils at the subject property were "*due to laboratory contamination*". Of the remaining VOC concentrations detected in soils at the subject property, all were either below an applicable MTCA cleanup level, or there is no individual cleanup level available, or the compounds are regulated as a part of total petroleum hydrocarbons.

The following two semi-volatile organic compounds (SVOCs) and their maximum concentrations were detected in one soil sample (i.e., YSB-23:9) from soil boring YSB-23:

- Benzoic acid – 1.5 mg/kg; and
- Phenol – 1.7 mg/kg.

Neither of these SVOC concentrations exceeded a MTCA soil cleanup level.

Ground Water Samples

A total of 25 ground water samples were submitted for a range of laboratory analyses as shown in Table 2. It should be noted that ground water samples were not collected from wells with observable SPH. The analytical results for the water samples are summarized in Tables 5 and 6. Final laboratory analytical reports are presented in Attachment B. The distribution of dissolved-phase hydrocarbons and benzene discussed below, and presented in the referenced figures, were contoured using the Surfer software package and a "minimum curvature" algorithm.

GRPH were detected in 8 ground water samples from KMW-04, YSB-2, YSB-3, YSB-4, YSB-5, YSB-6, YSB-13, and YSB-14. The detected concentrations ranged from 120 micrograms/Liter ($\mu\text{g/L}$) to 20,000

µg/L and exceeded the MTCA Method A ground water cleanup of 800 µg/L in YSB-2, YSB-4, and YSB-13. The approximate distribution GRPH is indicated on Figure 6.

DRPH were detected in 16 ground water samples from KMW-04, YSB-2, YSB-4 through YSB-8, YSB-10 through YSB-14, YSB-16, YSB-20, YSB-21, and YSB-24. The detected concentrations ranged from 180 µg/L to 54,000 µg/L and exceeded the MTCA Method A ground water cleanup of 500 µg/L in KMW-04, YSB-2, YSB-4 through YSB-7, and YSB-10 through YSB-14. The approximate distribution of DRPH is shown on Figure 7.

HRPHs were detected in 12 ground water samples from YSB-2, YSB-5 through YSB-12, and YSB-14 through YSB-16. The detected concentrations ranged from 270 µg/L to 6,800 µg/L and exceeded the MTCA Method A ground water cleanup level of 500 µg/L in YSB-2, YSB-7, YSB-10, YSB-11, YSB-12, and YSB-14.

BTEX compounds were detected in 7 ground water samples from KMW-04, YSB-2 through YSB-5, SB13, and YSB-14. The detected concentrations of benzene ranged from 3 µg/L to 220 µg/L and exceeded the MTCA Method A ground water cleanup level of 5.0 µg/L in YSB-2, YSB-5, YSB-13, and YSB-14. The approximate distribution of dissolved-phase benzene is shown on Figure 8.

Toluene was not detected above the method detection limit of the method used in any of the ground water samples collected from the subject property.

Detected concentrations of ethylbenzene ranged from 1 µg/L to 1,000 µg/L and exceeded the MTCA Method A ground water cleanup level of 700 in sample SB-13.

Detected concentrations of total xylenes ranged from 15 µg/L to 451 µg/L. None of the detected concentrations of total xylenes exceeded the MTCA Method A ground water cleanup level of 1,000 µg/L.

MTBE was detected in 4 ground water samples collected from KMW-04, YSB-8, YSB-12, and YSB-14. The detected concentrations ranged from 4 µg/L to 16 µg/L. None of the detected MTBE concentrations exceeded the MTCA Method A cleanup level of 20 µg/L.

The following 12 VOCs and their maximum concentrations were detected in ground water samples from YSB-3 through YSB-7, YSB-13, YSB-20, and YSB-22 through YSB-24:

- Tetrachloroethene – 21 µg/L;
- Trichloroethene – 4 µg/L;
- Chloroethane – 5 µg/L;
- Isopropylbenzene – 77µg/L;
- 1,3,5-trimethylbenzene – 370 µg/L;

- 1,2,4-trimethylbenzene – 1,500 µg/L;
- p-Isopropyltoluene – 3 µg/L;
- n-propyl benzene – 220 µg/L;
- s-butyl benzene – 6 µg/L;
- n-butyl benzene – 8 µg/L;
- Naphthalene – 450 µg/L; and
- 1-methylnaphthalene – 2 µg/L.

Tetrachloroethene, trichloroethene, and chloroethane are chlorinated hydrocarbons likely related to solvent use or the environmental degradation of a released solvent. The remaining VOCs detected in ground water are fuel-related compounds and are all common components of gasoline and diesel fuels.

Tetrachloroethene was detected in two samples (i.e., YSB-4, and YSB-20) at concentrations that exceed the MTCA Method A ground water cleanup level of 5 µg/L. Trichloroethene was not detected at a concentration above the MTCA Method A cleanup level. No MTCA ground water cleanup value is available for chloroethane.

Naphthalene was detected in ground water samples collected from YSB-3, YSB-4, YSB-5, and YSB-13. The concentrations of naphthalene ranged from 9 µg/L to 450 µg/L and exceeded the MTCA Method A ground water cleanup level of 160 µg/L for combined naphthalenes in one sample (i.e., YSB-13). The presence of naphthalenes in ground water at a concentration exceeding the MTCA cleanup levels makes naphthalenes a contaminant of concern in soil.

The remaining VOCs detected in ground water at the subject property are fuel-related compounds that are regulated as components of total petroleum hydrocarbons and are not regulated individually.

No SVOCs were detected above the method detection limit in ground water at the subject property.

One priority pollutant metal was detected in ground water at the subject property. Dissolved zinc was detected in sample YSB-23 at a concentration of 0.51 milligrams per liter (mg/L). The detected concentration of dissolved zinc is below the MTCA Method B ground water cleanup level of 4.8 mg/L.

No organochlorine pesticides were detected in ground water at the subject property.

CONCLUSIONS

The following conclusions are supported by the findings of this Phase II ESA:

- Subsurface conditions at the subject property generally consist of soft, brown Sandy Silt with trace gravel. These soils appeared to have a relatively high hydraulic conductivity and all sampling locations freely yielded ground water.
- Ground water was encountered at an average depth of about 9 feet below grade. This finding suggests that it may be necessary to perform dewatering during underground storage tank (UST) installation, even with the use of sheet piling. The discharge and disposal of dewatering liquids is likely regulated by local Yakima County agencies if the water is placed into the sanitary sewer and by the Washington Department of Ecology (Ecology) and EPA if it is placed into the storm drains, applied to land, or reinjected into the subsurface.
- Ground water extracted during dewatering will likely require treatment prior to discharge. Treatment will be required to reduce turbidity and to remove petroleum hydrocarbons and BTEX compounds. EPI has successfully performed this type of treatment at other Safeway fueling center sites using an 18,000 gallon fractionation (i.e., settling) tank and a 16,000 gallon holding tank used for air sparging. Depending upon local regulations this can be performed as either a continuous or batch process and compliance monitoring is required before and during discharge. EPI has not explored the specific local permitting requirements.
- The results of field screening and laboratory analytical results for soil samples indicate that there is a smear zone of petroleum-contaminated soil (PCS) at the subject property which is likely the result of SPH and the seasonal variation in water table elevation. The approximate area of PCS is indicated on Figure 4 and the eastern portion of the impacted area overlaps the proposed location for the fueling center.
- Analytical results for ground water samples collected during this investigation indicate that the water table aquifer at the subject property is impacted with a variety of contaminants related to petroleum fuels. Several compounds, including GRPH, DRPH, HRPB, and benzene are present in the dissolved-phase at concentrations exceeding MTCA Method A ground water cleanup levels. The presence of these compounds is due to the SPH detected on the water table and the observed smear zone, both of which act as long-term sources of dissolution of the compounds to ground water. Without remediation of the smear zone and SPH the ground water at the subject property will remain contaminated for the foreseeable future.
- The chlorinated compounds detected during this investigation (i.e., perchloroethene, trichloroethene, chloroethane) appear to be present only at low level with only one compounds, perchloroethene, detected at a concentration exceeding a MTCA Method A ground water cleanup level. These compounds are most likely associated with releases to

the former on-site dry wells. These compounds may be addressed during the soil and ground water remediation efforts. Regardless, these compounds represent a baseline condition and it is EPI's understanding that these compounds will not be used as part of Safeway's fueling center operations.

RECOMMENDATIONS

Based upon our understanding of Safeway's objectives for this Phase II ESA and on the future plans for development of the subject property, EPI makes the following recommendations:

- Prior to construction of the fueling center Safeway should secure an agreement with the property owner to excavate all of the smear zone soils and excavate the area of SPH. This action will result in the removal of the source of the ground water impacts observed at the subject property.
- During the smear zone and SPH excavation, as well as during the fueling center construction, ground water should be extracted at a high rate and treated prior to discharge. This approach couples dewatering and ground water remediation and allows for removal of a large volume of impacted ground water along with the source material for those impacts. This action seeks to minimize the contaminant load remaining in the ground water and facilitate natural attenuation of the remaining dissolved-phase contaminants. In the absence of source material and high concentration impacted ground water natural attenuation mechanisms will be more likely to address the residual dissolved-phase impacts.
- The subject property will remain impacted with dissolved-phase impacts after fueling center construction. It is highly unlikely that the actions noted above will bring the subject property into full compliance with the MTCA regulation. Therefore, Safeway should consider acquiring an indemnification for these baseline conditions.
- Installation and monitoring of three ground water monitoring wells within the boundary of the new fueling center. These wells should be 1) on the up-gradient boundary, 2) immediately down-gradient of the new USTs and pump islands, and 3) near the down-gradient edge of the new fueling center. Routine sampling and analysis of these wells will establish changes in ground water quality and facilitate the ability to determine if any changes in ground water quality are the result of normal variation in ground water quality or the result of a new release.
- Safeway should consider acquiring an indemnification or similar protection to assure that Safeway will be protected in the event the subject property is added to the Tiger Oil CSCSL site as a result of the baseline conditions.

Mr. Mitch Johnson, Safeway Inc.
Phase II Environmental Site Assessment
Store No. 1235 – Proposed Fueling Center
EPI Project No. 082132.1
March 25, 2002

- Safeway should consider an environmental holdback, or similar mechanism, to cover the costs of addressing environmental impacts that are currently undiscovered but may become apparent during fueling center construction. Such costs could include, but are not limited to, removal and remediation of undocumented UST or dry wells.

EPI appreciates the opportunity to be of assistance on this project. If you have any questions or comments please do not hesitate to contact me at (425) 889-4747.

Sincerely,

Thomas C. Morin
Principal Geologist

Eric Koltes
Project Geologist

cc: Ms. Sharman Braff; Safeway Inc.
Mr. Jeff Brown; Safeway Inc.

TABLES

Table 1 – Summary of Requested Soil Sample Analyses

Table 2 – Summary of Requested Ground Water Sample Analyses

Table 3 – Summary of Soil Sample Analytical Results for Petroleum Hydrocarbons

Table 4 – Summary of Soil Sample Analytical Results for VOCs and SVOCs

Table 5 – Summary of Ground Water Sample Analytical Results for Petroleum Hydrocarbons

Table 6 – Summary of Ground Water Sample Analytical Results for VOCs

FIGURES

Figure 1 – General Vicinity Map

Figure 2 – Site Representation

Figure 3 – Area of Investigation with Sampling Locations

Figure 4 – Approximate Extent of Smear Zone Soil Impacts

Figure 5 – Approximate Extent of SPH

Figure 6 – Dissolved-phase Gasoline-Range Petroleum Hydrocarbon Concentration Contours

Figure 7 – Dissolved-phase Diesel-Range Petroleum Hydrocarbon Concentration Contours

Figure 8 – Dissolved-phase Benzene Concentration Contours

ATTACHMENTS

Attachment A – Soil Boring Logs

Attachment B – Analytical Laboratory Reports

QR____ TR____

Table 1
Summary of Requested Soil Sample Analyses
Proposed Fueling Center - 2204-A West Nob Hill
Yakima, Washington

Sample Location	Sample Depth (feet)	Gasoline-Range Petroleum Hydrocarbons by NWTPH-Gx Method	Diesel-and Higher-Range Petroleum Hydrocarbons by NWTPH-Dx Method	BTEX ^(a) by EPA Method 8021B	VOCs ^(b) by EPA Method 8260	SVOCs ^(c) by EPA Method 8270	Organochlorine Pesticides by EPA Method 8081
YSB-1	9	X	X	X			
	11	X	X	X			
YSB-2	9	X	X	X			
	10.5	X	X	X			
YSB-4	9	X	X		X		
	11	X	X	X			
YSB-5	9	X	X	X			
	11	X	X		X		
YSB-6	9	X	X	X			
	11	X	X		X		
YSB-7	9	X	X		X		
	11	X	X	X			
YSB-8	6	X	X	X			
YSB-9	8.5	X	X	X			
YSB-10	10	X	X	X			
YSB-11	6	X	X	X			
	8	X	X	X			
YSB-12	3	X	X	X			
	10	X	X	X			
YSB-13	3	X	X	X			
	10	X	X	X			
YSB-14	6	X	X	X			
	10	X	X	X			
YSB-15	6.5	X	X	X			
YSB-16	5	X	X	X			
YSB-18	5.5	X	X	X			
YSB-19	4	X	X	X			
YSB-20	7	X	X	X			
YSB-21	7	X	X	X			
YSB-22	7	X	X	X			
YSB-23	9	X	X		X	X	X
YSB-24	9	X	X	X			
YSB-25	4	X	X	X			

(a) - Benzene, toluene, ethylbenzene, and total xylenes
(b) - Volatile Organic Compounds
(c) - Semivolatile Organic Compounds

Table 2
Summary of Requested Ground Water Sample Analyses
Proposed Fueling Center - 2204-A West Nob Hill
Yakima, Washington

Sample Location	Gasoline-Range Petroleum Hydrocarbons by NWTPH-Gx	Diesel-and Higher-Range Petroleum Hydrocarbons by NWTPH-Dx	BTEX ^(a) by EPA Method 8021B	VOCs ^(b) by EPA Method 8260	SVOCs ^(c) by EPA Method 8270	Naphthalenes by EPA Method 8270	Dissolved Metals by EPA 6000/7000 Series	Organo-chlorine Pesticides by EPA Method 8081
KMW-02	X	X	X					
KMW-04	X	X	X					
KMW-19	X	X	X					
YSB-2	X	X	X					
YSB-3	X	X		X				
YSB-4	X	X		X				
YSB-5	X	X		X				
YSB-6	X	X		X		X		
YSB-7	X	X		X				
YSB-8	X	X	X					
YSB-9	X	X	X					
YSB-10	X	X	X					
YSB-11	X	X	X					
YSB-12	X	X	X					
YSB-13	X	X		X				
YSB-14	X	X	X					
YSB-15	X	X	X					
YSB-16	X	X	X					
YSB-18	X	X	X					
YSB-19	X	X	X					
YSB-20	X	X		X				
YSB-21	X	X	X					
YSB-22	X	X		X				
YSB-23	X	X		X	X		X	X
YSB-24	X	X		X				

(a) - Benzene, toluene, ethylbenzene, and total xylenes

(b) - Volatile Organic Compounds

(c) - Semivolatile Organic Compounds

Table 3
 Summary of Soil Sample Analytical Results for Petroleum Hydrocarbons
 In milligrams/kilogram
 Proposed Fueling Center - 2204-A West Nob Hill
 Yakima, Washington

Sample Location	Sample Depth (feet)	Gasoline-Range Petroleum Hydrocarbons ^(a)	Diesel-Range Petroleum Hydrocarbons ^(b)	Oil-Range Petroleum Hydrocarbons ^(b)	Benzene ^(c)	Toluene ^(c)	Ethylbenzene ^(c)	Total Xylenes ^(c)	MTBE ^(c)
YSB-1	9	<3	<25	<50	<0.03	<0.05	<0.05	<0.2	<0.1
	11	83	410	<50	0.3	0.2	0.8	1.3	<0.1
YSB-2	9	<3	<25	<50	<0.03	<0.05	<0.05	<0.2	<0.1
	10.5	<3	<25	<50	<0.03	<0.05	<0.05	<0.2	<0.1
YSB-4	9 ^(d)	1,200	140	<50	<0.2	<0.2	<0.2	<0.4	<0.2
	11	25	<25	90	<0.03	0.1	0.1	0.2	<0.1
YSB-5	9	<3	<25	<50	<0.03	<0.05	<0.05	<0.2	<0.1
	11 ^(d)	4	<25	<50	<0.5	<0.5	5.3	<1	<0.5
YSB-6	9	<3	<25	<50	<0.03	<0.05	<0.05	<0.2	<0.1
	11 ^(d)	<3	2,200	1,300	<0.5	<0.5	<0.5	<1	<0.5
YSB-7	9 ^(d)	<3	<25	<50	<0.01	<0.01	<0.01	<0.02	<0.01
	11	<3	<25	<50	<0.03	<0.05	<0.05	<0.2	<0.1
YSB-8	6	<3	<190	3,300	<0.03	<0.05	<0.05	<0.2	<0.1
YSB-9	8.5	<3	52	120	<0.03	<0.05	<0.05	<0.2	<0.1
YSB-10	10	<3	640	<50	<0.03	<0.05	<0.05	<0.2	<0.1
YSB-11	6	<3	<25	75	<0.03	<0.05	<0.05	<0.2	<0.1
	8	<3	<25	<50	<0.03	<0.05	<0.05	<0.2	<0.1
YSB-12	3	<3	<25	<50	<0.03	<0.05	<0.05	<0.2	<0.1
	10	<3	<25	<50	<0.03	<0.05	<0.05	<0.2	<0.1
YSB-13	3	<3	<25	<50	<0.03	<0.05	<0.05	<0.2	<0.1
	10	70	2,500	<250	0.1	<0.1	0.6	<0.4	0.2
YSB-14	6	4	<25	<50	<0.03	<0.05	<0.05	<0.2	<0.1
	10	2,200	1,800	<250	6.4	3.1	32	3.9	6.4
YSB-15	6.5	<3	<25	<50	<0.03	<0.05	<0.05	<0.2	<0.1
YSB-16	5	<3	<25	<50	<0.03	<0.05	<0.05	<0.2	<0.1
YSB-18	5.5	<3	<25	<50	<0.03	<0.05	<0.05	<0.2	<0.1
YSB-19	4	<3	<25	<50	<0.03	<0.05	<0.05	<0.2	<0.1
YSB-20	7	<90	10,000	<1,000	<0.3	<0.5	<0.5	<2	<1
YSB-21	7	<3	160	180	<0.03	<0.05	<0.05	<0.2	<0.1
YSB-22	7	<3	<25	340	<0.03	<0.05	<0.05	<0.2	<0.1
YSB-23	9 ^(d)	<3	81	110	<0.01	<0.01	<0.01	<0.02	<0.01
YSB-24	9	<3	<25	<50	<0.03	<0.05	<0.05	<0.2	<0.1
YSB-25	4	<3	<25	<50	<0.03	<0.05	<0.05	<0.2	<0.1
MTCA Method A Soil Cleanup Level^(f)		100/30^(f)	2,000	2,000	0.03	7	6	9	0.1

(a) Using the NWTPH-Gx Method

(b) Using the NWTPH-Dx Method

(c) Using EPA Method 8021B

(d) Benzene, toluene, ethylbenzene, total xylenes, and MTBE by EPA Method 8260

(e) Model Toxics Control Act; WAC 173-340-900, Table 740-1

(f) The higher cleanup level is applicable if no benzene is detected and the total of ethylbenzene, toluene, and xylenes are less than 1% of the gasoline mixture

Bold and Shaded - Concentration exceeds MTCA cleanup level

Table 4
 Summary of Soil Sample Analytical Results for VOCs and SVOCs
 in milligrams/kilogram
 Proposed Fueling Center - 2204-A West Nob Hill
 Yakima, Washington

Sample Location	Depth (feet below grade)	VOCs ^(a)											SVOCs ^(b)	
		Methylene Chloride	Ethylbenzene	Isopropylbenzene	n-Propyl Benzene	s-Butyl Benzene	n-Butylbenzene	1,3,5-Trimethylbenzene	1,2,4-Trimethylbenzene	Naphthalene	Benzoic Acid	Phenol	na	na
YSB-4	9	<0.2	<0.2	<0.2	<0.2	0.22	0.51	0.49	0.96	<0.2	na	na	na	na
YSB-5	11	<0.5	5.3	0.94	3	<0.5	<0.5	5.5	17	0.99	na	na	na	na
YSB-6	11	<0.5	<0.5	<0.5	<0.5	<0.5	<0.5	<0.5	<0.5	<0.5	na	na	na	na
YSB-7	9	0.012 ^(c)	<0.01	<0.01	<0.01	<0.01	<0.01	<0.01	<0.01	<0.01	na	na	na	na
YSB-23	9	0.021 ^(c)	<0.01	<0.01	<0.01	<0.01	<0.01	<0.01	<0.01	<0.01	1.5	1.7	1.5	1.7
MTCA^(d) Soil Cleanup Level		0.02^(e)	6^(e)	8,000^(f)	NVE	NVE	NVE	NVE	NVE	NVE	5^(e)	320,000^(f)	48,000^(f)	

(a) Volatile organic compounds by EPA Method 8260
 (b) Semivolatile organic compounds by EPA Method 8270
 (c) Result due to laboratory contamination
 (d) Model Toxics Control Act; WAC 173-340-900
 (e) MTCA Method A Soil Cleanup Level
 (f) MTCA Method B Soil Cleanup Level
 NVE - No Value Established

Table 5
Summary of Ground Water Sample Analytical Results for Petroleum Hydrocarbons
in micrograms/Liter
Proposed Fueling Center - 2204-A West Nob Hill
Yakima, Washington

Sample Location	Gasoline-Range Petroleum Hydrocarbons ^(a)	Diesel-Range Petroleum Hydrocarbons ^(b)	Oil-Range Petroleum Hydrocarbons ^(c)	Benzene ^(c)	Toluene ^(c)	Ethylbenzene ^(c)	Total Xylenes ^(c)	MTBE ^(c)
KMW-02	<50	<130	<250	<1	<1	<1	<3	<3
KMW-03	3-Inches Separate-Phase Hydrocarbons							
KMW-04	260	700	<250	3	<1	1	<3	16
KMW-19	<50	<130	<250	<1	<1	<1	<3	<3
YSB-1	9.6-Inches Separate-Phase Hydrocarbons							
YSB-2	2,500	520	260	220	<10	300	120	<30
YSB-3 ^(d)	740	<130	<250	<2	<2	45	62	<2
YSB-4 ^(d)	3,100	920	<250	<2	<2	8	15	<2
YSB-5 ^(d)	120	2,400	400	98	<4	290	39	<4
YSB-6 ^(d)	140	720	350	<2	<2	<2	<4	<2
YSB-7 ^(d)	<50	6,500	6,800	<2	<2	<2	<4	<2
YSB-8	<50	390	390	<1	<1	<1	<3	4
YSB-9	<50	<260	270	<1	<1	<1	<3	<3
YSB-10	<50	1,100	780	<1	<1	<1	<3	<3
YSB-11	<50	590	500	<1	<1	<1	<3	<3
YSB-12	<50	870	580	<1	<1	<1	<3	5
YSB-13 ^(d)	20,000	54,000	<13,000	110	<20	1,000	451	<20
YSB-14	540	800	560	6	<1	50	<3	7
YSB-15	<50	<250	340	<1	<1	<1	<3	<3
YSB-16	<50	370	420	<1	<1	<1	<3	<3
YSB-18	<50	<130	<250	<1	<1	<1	<3	<3
YSB-19	<50	<130	<250	<1	<1	<1	<3	<3
YSB-20 ^(d)	<100	180	<250	<2	<2	<2	<4	<2
YSB-21	<50	370	<250	<1	<1	<1	<3	<3
YSB-22 ^(d)	<50	<130	<250	<2	<2	<2	<4	<2
YSB-23 ^(d)	<50	<130	<250	<2	<2	<2	<4	<2
YSB-24 ^(d)	<50	410	<250	<2	<2	<2	<4	<2
MTCA Method A Soil Cleanup Level^(e)	800/1,000^(f)	500	500	5	1,000	700	1,000	20

MTBE - Methyl Tertiary Butyl Ether

(a) Using the NWTPH-Gx Method

(b) Using the NWTPH-Dx Method

(c) Using EPA Method 8021B

(d) benzene, toluene, ethylbenzene, total xylenes, and MTBE analysis by EPA Method 8260

(e) Model Toxics Control Act; WAC 173-340-900, Table 740-1

(f) The higher cleanup level is applicable if no benzene is detected in ground water

Bold and Shaded - Concentration exceeds MTCA cleanup level

Table 6
 Summary of Ground Water Analytical Results for Detected VOCs
 in micrograms/Liter
 Proposed Fueling Center - 2204-A West Nob Hill
 Yakima, Washington

Sample Location	Chlorinated Solvents				Fuel-Related Compounds												
	Tetrachlorethene	Trichlorethene	Chloroethane	Benzene	Ethylbenzene	Toluene	Total Xylenes	Isopropylbenzene	1,3,5-Trimethylbenzene	1,2,4-Trimethylbenzene	p-Isopropyltoluene	n-Propyl Benzene	s-Butyl Benzene	n-Butylbenzene	Naphthalene	1-Methylnaphthalene	
YSB-3	<2	<2	<2	<2	45	<2	62	8	19	110	<2	10	<2	<2	20	NA	
YSB-4	9	<2	<2	<2	8	<2	15	6	31	82	3	15	4	8	9	NA	
YSB-5	<4	<4	5	290	290	<4	39	25	88	340	<4	68	6	<4	29	NA	
YSB-6	<2	<2	<2	<2	<2	<4	<4	<2	<2	<2	<2	<2	<2	<2	<2	2	
YSB-7	<2	<2	<2	<2	<2	<2	<4	<2	<2	<2	<2	<2	<2	<2	<2	NA	
YSB-13	<20	<20	<20	110	1700	<20	451	77	370	1,500	<20	220	<20	<20	450	NA	
YSB-20	<21	<2	<2	<2	<2	<4	<4	<2	<2	<2	<2	<2	<2	<2	<2	NA	
YSB-22	<2	4	<2	<2	<2	<4	<4	<2	<2	<2	<2	<2	<2	<2	<2	NA	
YSB-23	<2	<2	<2	<2	<2	<4	<4	<2	<2	<2	<2	<2	<2	<2	<2	NA	
YSB-24	<2	<2	<2	<2	<2	<4	<4	<2	<2	<2	<2	<2	<2	<2	<2	NA	
MTCA(a) Ground Water Cleanup Level	5	5	None	5	700	1,000	1,000	NVE	NVE	NVE	NVE	NVE	NVE	NVE	NVE	160 ^(b)	

(a) - Model Toxics Control Act (WAC 173-340-720) Method A Ground Water Cleanup Level

(b) - MTCA Method A Ground Water Cleanup Level for combination of Naphthalene, 1-Methylnaphthalene, and 2-Methylnaphthalene

Bold and Shaded - Indicates detected concentration exceeds a MTCA Cleanup Level

NVE - No Value Established

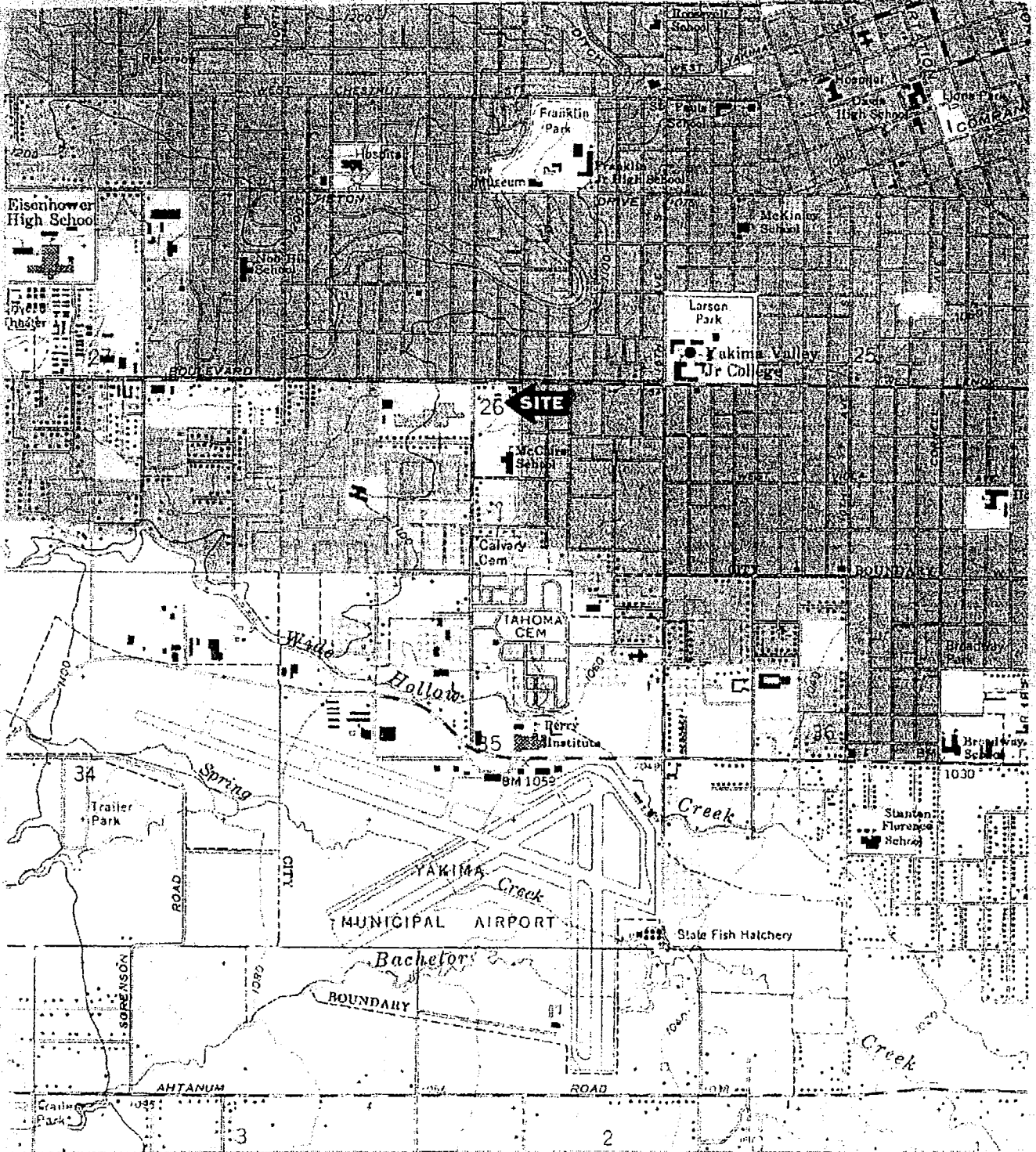

KEY

SOURCE: USGS 7.5 MINUTE QUADRANGLE
(TOPOGRAPHIC)

YAKIMA WEST, WASH.
1958
REVISED 1995



SCALE: 1:24,000

ENVIRONMENTAL
 PARTNERS INC

PROJECT: 082132.1

PREPARED FOR: SAFEWAY, INC.

LOCATION: 2204-A WEST NOB HILL BOULEVARD
YAKIMA, WASHINGTON

FIGURE 1
GENERAL VICINITY MAP

SHEET
1 of 1

DRAWN BY
BPS

REVIEWED BY
APJ

DATE
2/6/02

WEST NOB HILL BOULEVARD

REMEDIAION SYSTEM
EQUIPMENT COMPOUND

SKIPPERS
RESTAURANT

EXXON
(TIGER OIL)

TED BROWN
MUSIC CO.

12-INCH DRAINAGE IMPROVEMENT DISTRICT (DID) LINE

SOUTH 22ND AVENUE

SAFEWAY STORE NO. 1235

RITE AID

PROPOSED FUELING
CENTER LOCATION

UNITED
BUILDERS

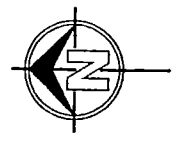

ENVIRONMENTAL
PARTNERS INC
10940 NE 33rd PLACE, STE. 110
BELLEVUE, WASHINGTON 98004
TEL. 425-889-4747
FAX 425-889-4755

FIGURE 2
SITE REPRESENTATION

PROJECT	0821321		
PREPARED FOR	SAFEWAY, INC.		
LOCATION	2204-0 WEST NOB HILL BOULEVARD YAKIMA, WA		
SHEET	DRAWN BY	REVIEWED BY	DATE DRAWN
	1 of 1	APJ	TCM
1	1/21/01	DATE	
DATE		DATE	
DATE		DATE	

WEST NOB HILL BOULEVARD

REMEDATION SYSTEM
EQUIPMENT COMPOUND
(TIGER OIL CSCSL SITE)

SKIPPER'S
RESTAURANT

EXXON
(TIGER OIL)

TED BROWN
MUSIC CO.

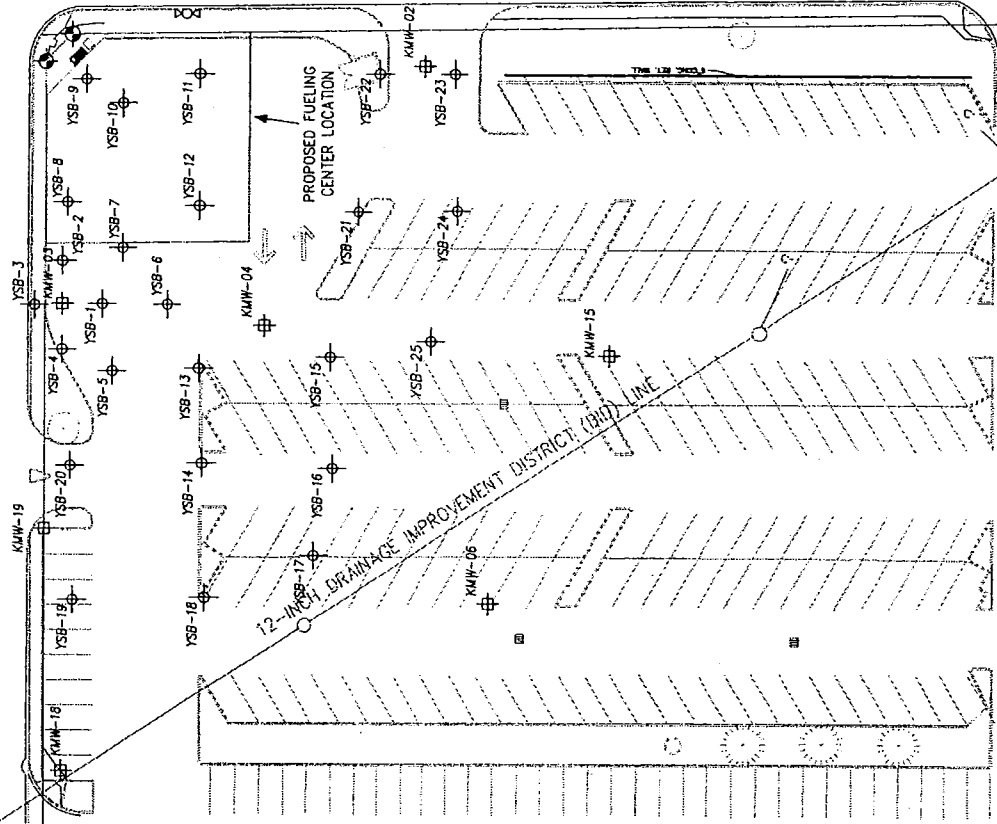

SOUTH 22ND AVENUE

SAFEGWAY STORE NO. 1235

RITE AID

KEY
 YSB-10 SOIL BORING LOCATION
 KMW-02 EXISTING MONITORING WELL



UNITED BUILDERS

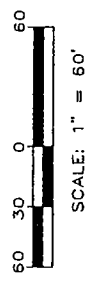

ENVIRONMENTAL PARTNERS INC
 10940 NE 33rd PLACE, STE. 110
 BELLEVUE, WASHINGTON 98004
 TEL. 425-889-4747
 FAX 425-889-4755

FIGURE 3
 AREA OF INVESTIGATION WITH
 SAMPLING LOCATIONS

PROJECT	082132.1
PREPARED FOR	SAFEWAY, INC.
LOCATION	2204-S WEST NOB HILL BOULEVARD YANIMA, WA
SHEET 1 of 1	DRAWN BY APJ CHECKED BY TCM DATE DRAWN 2/4/02
1	1/2/01
	DATE
	DESCRIPTION
	DATE
	DESCRIPTION
	DATE

REMEDATION SYSTEM
EQUIPMENT COMPOUND
(TIGER OIL CSCSL SITE)

SKIPPERS
RESTAURANT

EXXON
(TIGER OIL)

TED BROWN
MUSIC CO.

WEST NOB HILL BOULEVARD

OBSERVED EXTENT OF SMEAR
ZONE IMPACTS

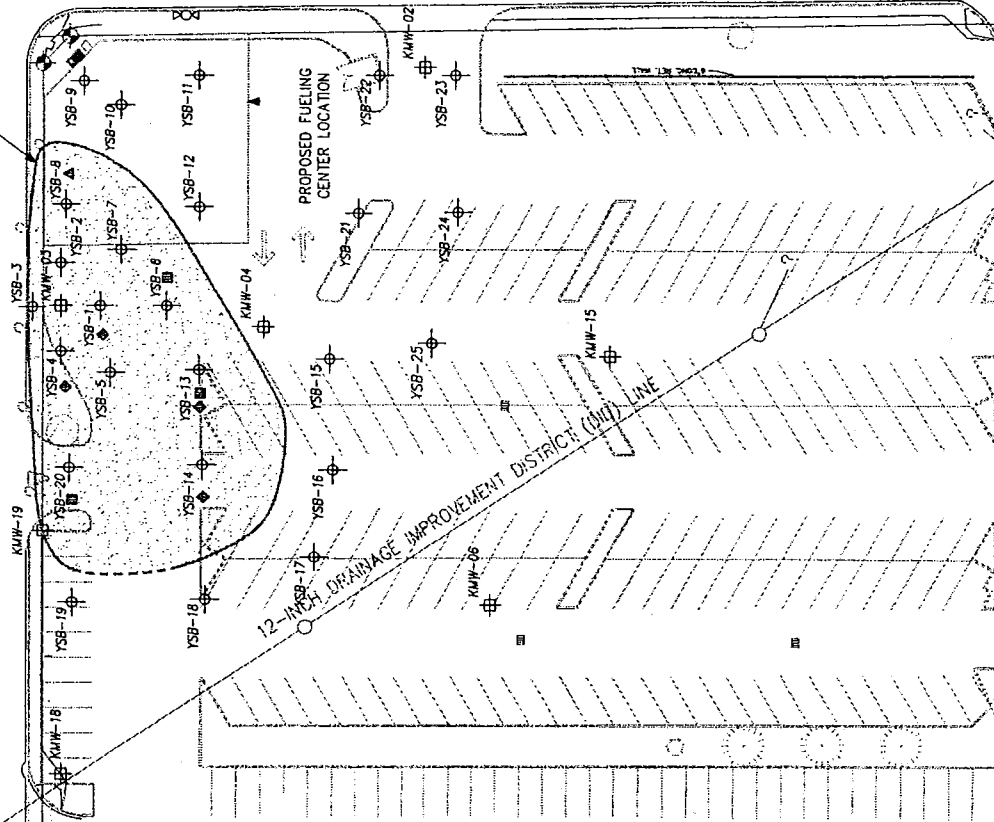

PROPOSED FUELING
CENTER LOCATION

12-INCH DRAINAGE IMPROVEMENT DISTRICT (DM) LINE

SOUTH 22ND AVENUE

SAFEMART STORE NO. 1235

RITE AID

KEY

- ◆ GAS-LIQUID-RANGE PETROLEUM HYDROCARBON CONCENTRATIONS EXCEEDING MTCAL METHOD A SOIL CLEANUP LEVELS FOR UNRESTRICTED LAND USE
- DIESEL-RANGE PETROLEUM HYDROCARBON CONCENTRATIONS EXCEEDING MTCAL METHOD A SOIL CLEANUP LEVELS FOR UNRESTRICTED LAND USE
- ▲ HIGHER-RANGE PETROLEUM HYDROCARBON CONCENTRATIONS EXCEEDING MTCAL METHOD A SOIL CLEANUP LEVELS FOR UNRESTRICTED LAND USE



UNITED
BUILDERS



SCALE: 1" = 60'

ENVIRONMENTAL
PARTNERS INC
10940 NE 33rd PLACE, STE. 110
BELLEVUE, WASHINGTON 98004
TEL. 425-889-4747
FAX 425-889-4755

FIGURE 4
APPROXIMATE EXTENT OF
SMEAR ZONE IMPACTS

PROJECT	08R1321					
PREPARED FOR	SAFEMART, INC.					
LOCATION	2204-9 WEST NOB HILL BOULEVARD YAKIMA, WA					
SHEET	DRAWN BY	APJ	REVIEWED BY	TCM	DATE DRAWN	2/4/02
	1 OF 1					
1	1/20/02	DMPT				
REV	DATE	DESCRIPTION				

SOUTH 22ND AVENUE

WEST NOB HILL BOULEVARD

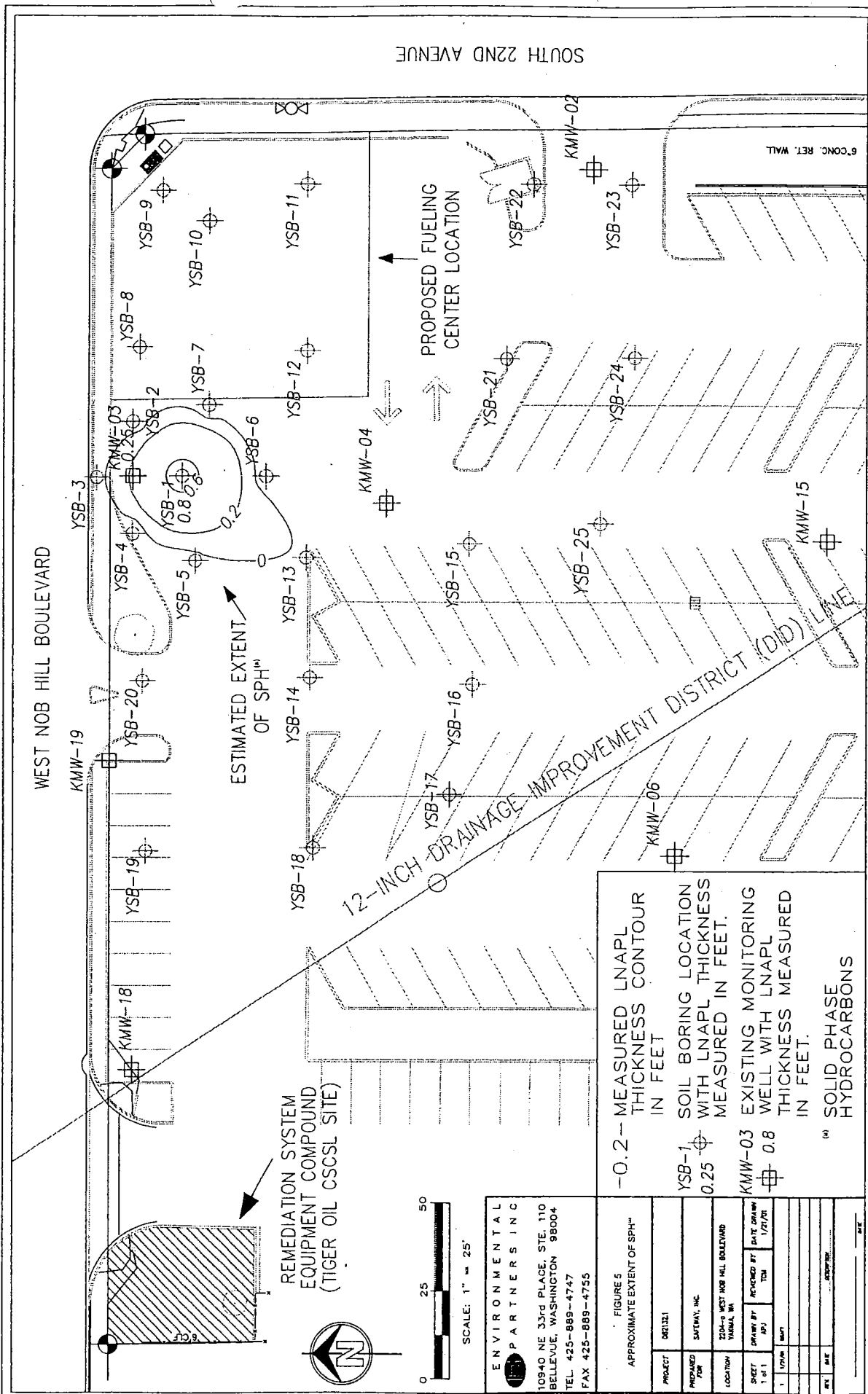

- 0.2-- MEASURED LNAPL THICKNESS CONTOUR IN FEET
- YSB-1 SOIL BORING LOCATION WITH LNAPL THICKNESS MEASURED IN FEET.
- KMW-03 EXISTING MONITORING WELL WITH LNAPL THICKNESS MEASURED IN FEET.
- ^(a) SOLID PHASE HYDROCARBONS

ENVIRONMENTAL PARTNERS INC
 10840 NE 33rd PLACE, STE. 110
 BELLEVUE, WASHINGTON 98004
 TEL. 425-889-4747
 FAX 425-889-4755

PROJECT		0601321	
PREPARED FOR		SATEWAY, INC	
LOCATION		2204-S WEST NOB HILL BOULEVARD YANNA, WA	
DRAWN BY		JANIS DRAVINSKY	
DATE		1/27/01	
SCALE		AS SHOWN	
REV	DATE	BY	DESCRIPTION

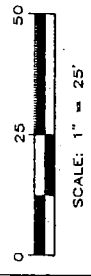

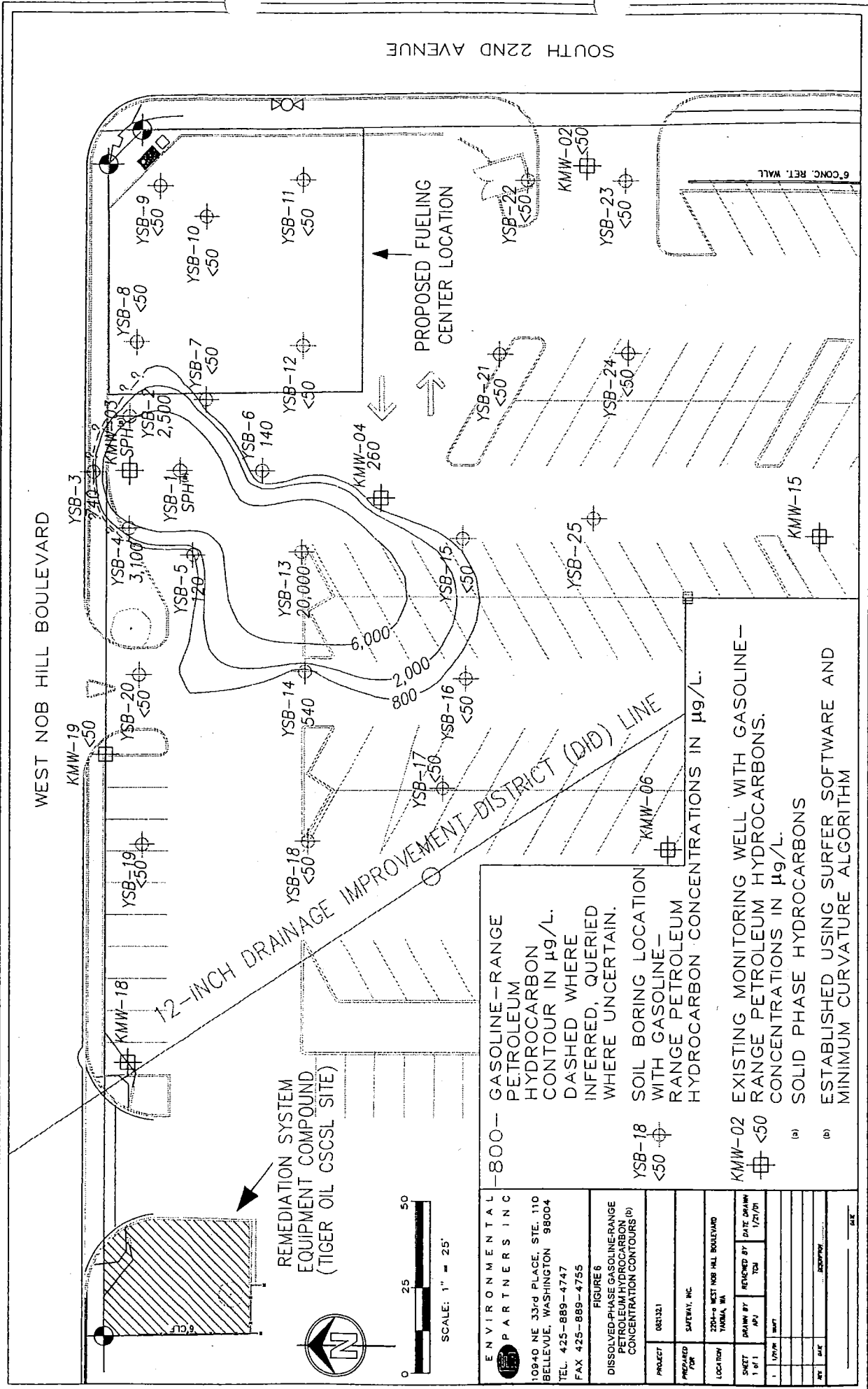

SOUTH 22ND AVENUE

800- GASOLINE-RANGE PETROLEUM HYDROCARBON CONTOUR IN µg/L. DASHED WHERE INFERRED, QUERIED WHERE UNCERTAIN.

SOIL BORING LOCATION WITH GASOLINE-RANGE PETROLEUM HYDROCARBON CONCENTRATIONS IN µg/L.

EXISTING MONITORING WELL WITH GASOLINE-RANGE PETROLEUM HYDROCARBONS. CONCENTRATIONS IN µg/L.

(a) SOLID PHASE HYDROCARBONS ESTABLISHED USING SURFER SOFTWARE AND MINIMUM CURVATURE ALGORITHM

ENVIRONMENTAL PARTNERS INC 10940 NE 33rd PLACE, STE. 110 BELLEVUE, WASHINGTON 98004 TEL. 425-889-4747 FAX 425-889-4755	
FIGURE 6 DISSOLVED-PHASE GASOLINE-RANGE PETROLEUM HYDROCARBON CONCENTRATION CONTOURS (b)	
PROJECT	0821321
PREPARED FOR	SAFETAY, INC.
LOCATION	2204-S WEST NOB HILL BOULEVARD VANUVA, WA
SHEET	1 OF 1
DRAWN BY	APJ
CHECKED BY	TCH
DATE	1/21/01
DATE	
DATE	
DATE	
DATE	
DATE	

WEST NOB HILL BOULEVARD

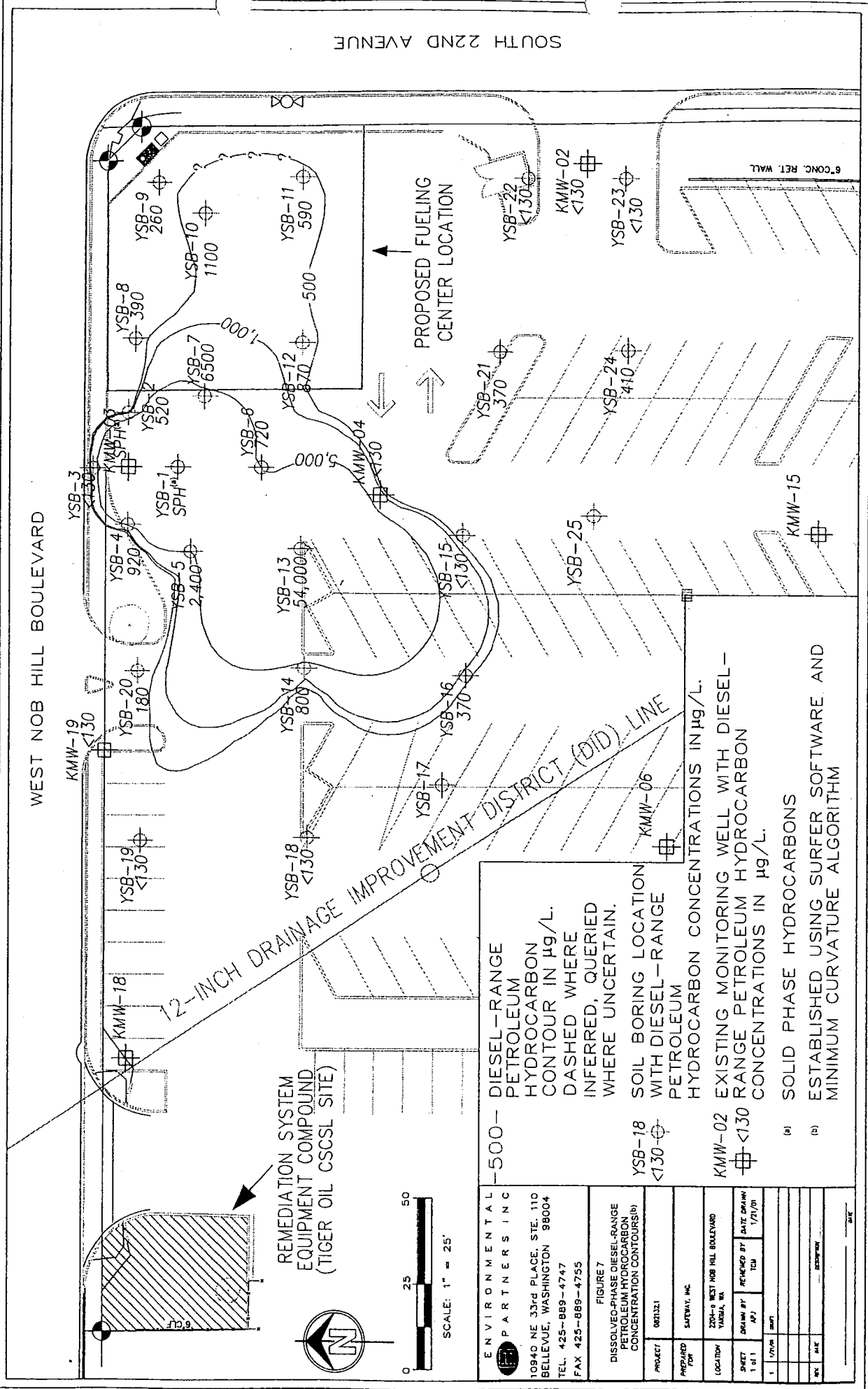

-500- DIESEL-RANGE PETROLEUM HYDROCARBON CONTOUR IN $\mu\text{g/L}$. DASHED WHERE INFERRED, QUERIED WHERE UNCERTAIN.
 YSB-18 SOIL BORING LOCATION WITH DIESEL-RANGE PETROLEUM HYDROCARBON CONCENTRATIONS IN $\mu\text{g/L}$.
 KMW-02 EXISTING MONITORING WELL WITH DIESEL-RANGE PETROLEUM HYDROCARBON CONCENTRATIONS IN $\mu\text{g/L}$.
 (a) SOLID PHASE HYDROCARBONS
 (b) ESTABLISHED USING SURFER SOFTWARE AND MINIMUM CURVATURE ALGORITHM

ENVIRONMENTAL PARTNERS INC 10940 NE 33rd PLACE, STE. 110 BELLEVUE, WASHINGTON 98004 TEL. 425-889-4747 FAX 425-889-4755	
FIGURE 7 DISSOLVED-PHASE DIESEL-RANGE PETROLEUM HYDROCARBON CONCENTRATION CONTOURS(b)	
PROJECT	081131
PREPARED FOR	SUREVAL, INC
LOCATION	220+0 WEST NOB HILL BOULEVARD, VANWA, WA
SHEET NO.	1 OF 1
DRAWN BY	APJ
CHECKED BY	TCR
DATE DRAWN	1/25/08
DATE	
BY	
DATE	

SOUTH 22ND AVENUE

WEST NOB HILL BOULEVARD

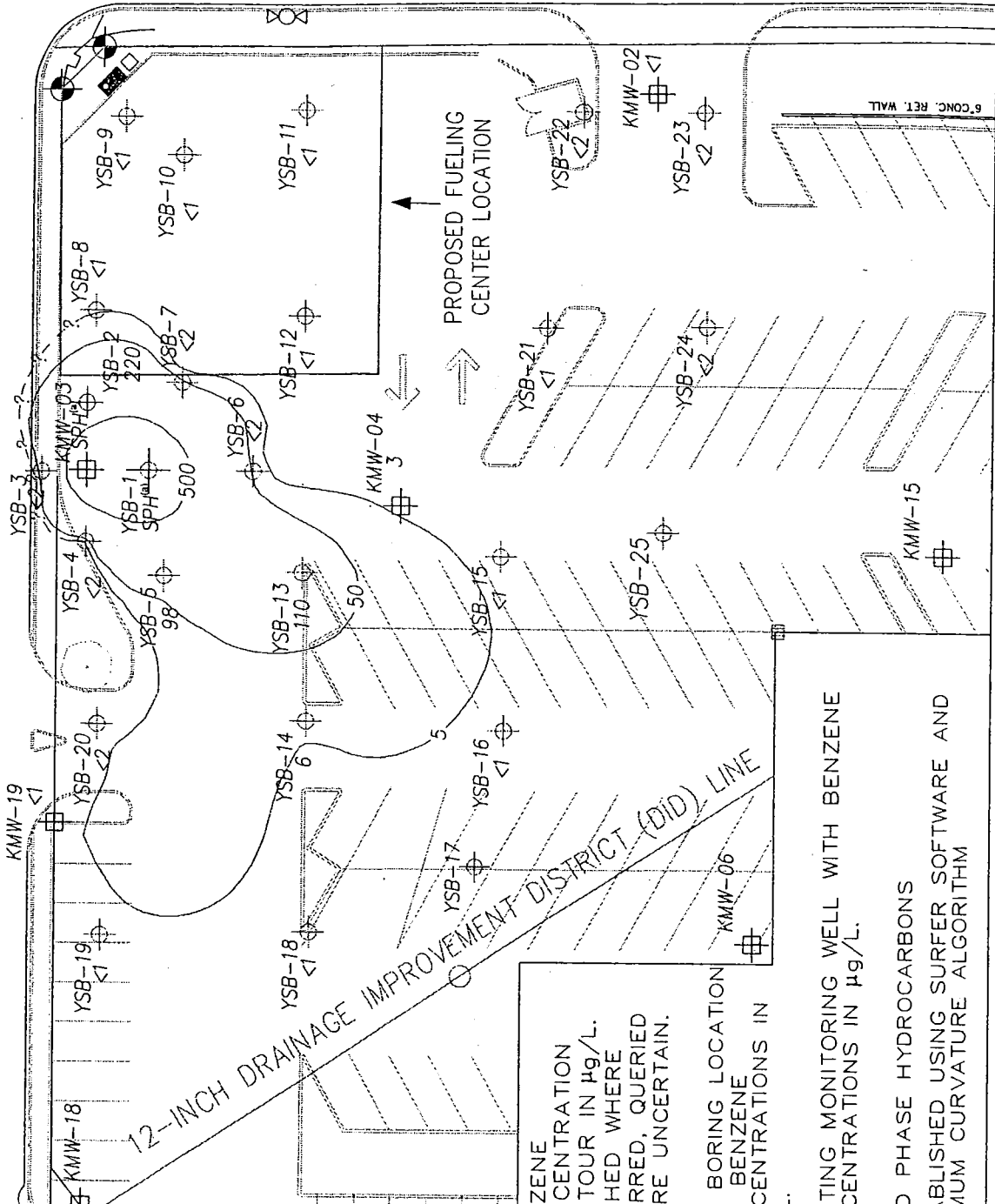

REMEDICATION SYSTEM
EQUIPMENT COMPOUND
(TIGER OIL CSSL SITE)

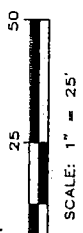

-500- BENZENE CONCENTRATION CONTOUR IN $\mu\text{g/L}$. DASHED WHERE INFERRED, QUERIED WHERE UNCERTAIN.

YSB-15 SOIL BORING LOCATION WITH BENZENE CONCENTRATIONS IN $\mu\text{g/L}$.

KMW-02 EXISTING MONITORING WELL WITH BENZENE CONCENTRATIONS IN $\mu\text{g/L}$.

(a) SOLID PHASE HYDROCARBONS ESTABLISHED USING SURFER SOFTWARE AND MINIMUM CURVATURE ALGORITHM

ENVIRONMENTAL PARTNERS INC
10940 NE 33rd PLACE, STE. 110
BELLEVUE, WASHINGTON 98004
TEL. 425-889-4747
FAX 425-889-4755

FIGURE 8
DISSOLVED-PHASE BENZENE CONCENTRATION CONTOURS^(a)

PROJECT	08133.1
PREPARED FOR	SAFETY, INC.
LOCATION	2200+ WEST NOB HILL BOULEVARD TUMBLA, WA
SHEET	1 of 1
DRAWN BY	TCU
CHECKED BY	TCU
DATE DRAWN	1/27/01
DATE CHECKED	
DATE	
DATE	

Attachment A
Soil Boring Logs

Boring/Well Designation: YSB-1

Client: Safeway Inc.

Drilling Contractor: Cascade Drilling, Inc.

Logged By: Eric Koltes

Method: Direct Push

Date of Drilling: 11/5/01

Drill Rig: Geo Probe

Sheet: 1 of 1

Borehole: 2-inch

Depth	SUBSURFACE PROFILE			SAMPLE		PID (ppm)	Sheen	Well Data	Comments	
	Log	USCS Code	Description	Interval	Recovery					Sample
0			Ground Surface							
			2" Asphalt							
1			Sandy Silt Brown, moist, soft, mostly silt with approximately 40% fine sand and trace gravel.							
2										
3										
4										
5										
6		ML								
7										
8										
9				Very strong petroleum odor.			YSB-1:9	200		Odor at 8.4 feet
10										
11							YSB-1:11	330		Stainless steel retractable sampling screen
12			End of Borehole							
13										
14										
15										

Project No.: 082132.1

Boring/Well Designation: YSB-2

Client: Safeway Inc.
Logged By: Eric Koltjes
Date of Drilling: 11/5/01
Sheet: 1 of 1

Drilling Contractor: Cascade Drilling, Inc.
Method: Direct Push
Drill Rig: Geo Probe
Borehole: 2-inch

Depth	SUBSURFACE PROFILE			SAMPLE		PID (ppm)	Sheen	Well Data	Comments
	Log	USCS Code	Description	Interval	Recovery				
0			Ground Surface						
			2" Asphalt						
1			Sandy Silt Brown, moist, soft, mostly silt with approximately 40% fine sand and trace gravel.						
2									
3									
4									
5									
6		ML							
7									
8									
9						YSB-2:9	13.0		
10									
11						YSB-2:10.5	2.0		
12				End of Borehole					
13									
14									
15									

Stainless steel retractable sampling screen

Boring/Well Designation: YSB-3

Client: Safeway Inc.

Drilling Contractor: Cascade Drilling, Inc.

Logged By: Eric Koltes

Method: Direct Push

Date of Drilling: 11/5/01

Drill Rig: Geo Probe

Sheet: 1 of 1

Borehole: 2-inch

Depth	SUBSURFACE PROFILE			SAMPLE		PID (ppm)	Sheen	Well Data	Comments
	Log	USCS Code	Description	Interval Recovery	Sample				
0			Ground Surface						
			2" Asphalt						
1			<p>Sandy Silt Brown, moist, soft, mostly silt with approximately 40% fine sand and trace gravel.</p>						
2									
3									
4									
5									
6		ML							
7									
8									
9						(too wet)	1.2		
10									
11						(too wet)	0.3		
12				End of Borehole					
13									
14									
15									

Project No.: 082132.1

Boring/Well Designation: YSB-4

Client: Safeway Inc.

Logged By: Eric Koltes

Date of Drilling: 11/5/01

Sheet: 1 of 1

Drilling Contractor: Cascade Drilling, Inc.

Method: Direct Push

Drill Rig: Geo Probe

Borehole: 2-inch

Depth	SUBSURFACE PROFILE			SAMPLE		PID (ppm)	Sheen	Well Data	Comments	
	Log	USCS Code	Description	Interval	Recovery					Sample
0			Ground Surface							
0			2" Asphalt							
1			Sandy Silt Brown, moist, soft, mostly silt with approximately 40% fine sand and trace gravel.							
2										
3										
4										
5										
6		ML								
7										
8										
9						YSB-4:9	2.0			
10										
11						YSB-4:11	4.6			
12				End of Borehole						
13										
14										
15										



Stainless steel retractable sampling screen

Boring/Well Designation: YSB-5

Client: Safeway Inc.

Logged By: Eric Koltes

Date of Drilling: 11/5/01

Sheet: 1 of 1

Drilling Contractor: Cascade Drilling, Inc.

Method: Direct Push

Drill Rig: Geo Probe

Borehole: 2-inch

Depth	SUBSURFACE PROFILE			SAMPLE		PID (ppm)	Sheen	Well Data	Comments
	Log	USCS Code	Description	Interval Recovery	Sample				
0			Ground Surface						
			2" Asphalt						
1			Sandy Silt Brown, moist, soft, mostly silt with approximately 40% fine sand and trace gravel.						
2									
3									
4									
5									
6		ML							
7									
8									
9						YSB-5:9	1.1		
10									
11						YSB-5:11	20.5		
12			End of Borehole						
13									
14									
15									

Stainless steel retractable sampling screen

Project No.: 082132.1

Boring/Well Designation: YSB-6

Client: Safeway Inc.

Drilling Contractor: Cascade Drilling, Inc.

Logged By: Eric Koltes

Method: Direct Push

Date of Drilling: 11/5/01

Drill Rig: Geo Probe

Sheet: 1 of 1

Borehole: 2-inch

Depth	SUBSURFACE PROFILE			SAMPLE		PID (ppm)	Sheen	Well Data	Comments	
	Log	USCS Code	Description	Interval	Recovery					Sample
0			Ground Surface							
			2" Asphalt							
1			Sandy Silt Brown, moist, soft, mostly silt with approximately 40% fine sand and trace gravel.							
2										
3										
4										
5										
6		ML								
7										
8										
9						YSB-6:9	0.4			
10										
11					YSB-6:11	7.3				
12			End of Borehole							
13										
14										
15										

Stainless steel retractable sampling screen

Boring/Well Designation: YSB-7

Client: Safeway Inc.

Logged By: Eric Koltes

Date of Drilling: 11/5/01

Sheet: 1 of 1

Drilling Contractor: Cascade Drilling, Inc.

Method: Direct Push

Drill Rig: Geo Probe

Borehole: 2-inch

Depth	SUBSURFACE PROFILE			SAMPLE		PID (ppm)	Sheen	Well Data	Comments	
	Log	USCS Code	Description	Interval	Recovery					Sample
0	ML		Ground Surface							
			2" Asphalt							
1			Sandy Silt Brown, moist, soft, mostly silt with approximately 40% fine sand and trace gravel.							
2										
3										
4										
5										
6										
7										
8										
9							YSB-7:9	3.5		
10							YSB-7:11	0.4		
11										
12			End of Borehole							
13										
14										
15										

Stainless steel retractable sampling screen

Boring/Well Designation: YSB-8

Client: Safeway Inc.

Drilling Contractor: Cascade Drilling, Inc.

Logged By: Eric Koltes

Method: Direct Push

Date of Drilling: 11/6/01

Drill Rig: Geo Probe

Sheet: 1 of 1

Borehole: 2-inch

Depth	SUBSURFACE PROFILE			SAMPLE		PID (ppm)	Sheen	Well Data	Comments
	Log	USCS Code	Description	Interval	Recovery				
0			Ground Surface						
			2" Asphalt						
1			<p>Sandy Silt Brown, moist, soft, mostly silt with approximately 40% fine sand and trace gravel.</p>						
2									
3							0.4		
4									
5									
6		ML				YSB-8:6	7.2		
7									
8									
9							0.6		
10									
11									
12			End of Borehole						Stainless steel retractable sampling screen
13									
14									
15									

Project No.: 082132.1

Boring/Well Designation: YSB-9

Client: Safeway Inc.

Drilling Contractor: Cascade Drilling, Inc.

Logged By: Eric Koltes

Method: Direct Push

Date of Drilling: 11/6/01

Drill Rig: Geo Probe

Sheet: 1 of 1

Borehole: 2-inch

Depth	SUBSURFACE PROFILE			SAMPLE		PID (ppm)	Sheen	Well Data	Comments
	Log	USCS Code	Description	Interval Recovery	Sample				
0			Ground Surface						
			2" Asphalt						
1			Sandy Silt Brown, moist, soft, mostly silt with approximately 40% fine sand and trace gravel.						
2									
3							0.4		
4									
5									
6		ML					1.4		
7									
8									
9						YSB-9:8.5	0.4		
10									
11									
12			End of Borehole						Stainless steel retractable sampling screen
13									
14									
15									

Project No.: 082132.1

Boring/Well Designation: YSB-10

Client: Safeway Inc.

Drilling Contractor: Cascade Drilling, Inc.

Logged By: Eric Koltes

Method: Direct Push

Date of Drilling: 11/8/01

Drill Rig: Geo Probe

Sheet: 1 of 1

Borehole: 2-inch

Depth	SUBSURFACE PROFILE			SAMPLE		PID (ppm)	Sheen	Well Data	Comments
	Log	USCS Code	Description	Interval	Recovery				
0			Ground Surface						
			2" Asphalt						
1			Sandy Silt Brown, moist, soft, mostly silt with approximately 40% fine sand and trace gravel.						
2									
3							1.0		
4									
5									
6		ML					0.5		
7									
8									
9									
10			Bricks and organics observed in cuttings at approximately 9.5 feet to 10 feet.			YSB-10:10	1.0		
11									
12			End of Borehole						
13									
14									
15									

Stainless steel retractable sampling screen

Project No.: 082132.1

Boring/Well Designation: YSB-11

Client: Safeway Inc.

Drilling Contractor: Cascade Drilling, Inc.

Logged By: Eric Koltes

Method: Direct Push

Date of Drilling: 11/6/01

Drill Rig: Geo Probe

Sheet: 1 of 1

Borehole: 2-inch

Depth	SUBSURFACE PROFILE			SAMPLE		PID (ppm)	Sheen	Well Data	Comments
	Log	USCS Code	Description	Interval Recovery	Sample				
0			Ground Surface						
			2" Asphalt						
1			Sandy Silt Brown, moist, soft, mostly silt with approximately 40% fine sand and trace gravel.						
2									
3						0.1			
4									
5									
6		ML			YSB-11:6	40.0			No odor - may be anonymous spike
7									
8									
9									
10			High organics observed in wood cuttings at approximately 9 feet.		YSB-11:8	0.9			
11									
12			End of Borehole						Stainless steel retractable sampling screen
13									
14									
15									

Project No.: 082132.1

Boring/Well Designation: YSB-12

Client: Safeway Inc.

Drilling Contractor: Cascade Drilling, Inc.

Logged By: Eric Koltes

Method: Direct Push

Date of Drilling: 11/6/01

Drill Rig: Geo Probe

Sheet: 1 of 1

Borehole: 2-inch

Depth	SUBSURFACE PROFILE			SAMPLE		PID (ppm)	Sheen	Well Data	Comments
	Log	USCS Code	Description	Interval Recovery	Sample				
0	ML		Ground Surface						
			2" Asphalt						
1			Sandy Silt Brown, moist, soft, mostly silt with approximately 40% fine sand and trace gravel.						
2									
3						YSB-12:3	1.8		
4									
5									
6							2.2		
7									
8									
9						YSB-12:10	7.7		
10				High organics observed in wood cuttings at approximately 9 feet.					
12			End of Borehole					Stainless steel retractable sampling screen	
13									
14									
15									

Project No.: 082132.1

Boring/Well Designation: YSB-13

Client: Safeway Inc.

Drilling Contractor: Cascade Drilling, Inc.

Logged By: Eric Koltes

Method: Direct Push

Date of Drilling: 11/6/01

Drill Rig: Geo Probe

Sheet: 1 of 1

Borehole: 2-inch

Depth	SUBSURFACE PROFILE			SAMPLE		PID (ppm)	Sheen	Well Data	Comments
	Log	USCS Code	Description	Interval	Recovery				
0			Ground Surface						
			2" Asphalt						
1			Sandy Silt Brown, moist, soft, mostly silt with approximately 40% fine sand and trace gravel.						
2									
3						YSB-13:3	2.1		
4									Had to move boring 4 times because of refusal at 4 feet
5									
6		ML							
7									
8									
9									
10			Strong petroleum odor at approximately 10 feet.						
11									
12					YSB-13:10	16.8			Stainless steel retractable sampling screen
13			End of Borehole						
14									
15									

Project No.: 082132.1

Boring/Well Designation: YSB-14

Client: Safeway Inc.

Drilling Contractor: Cascade Drilling, Inc.

Logged By: Eric Koltes

Method: Direct Push

Date of Drilling: 11/6/01

Drill Rig: Geo Probe

Sheet: 1 of 1

Borehole: 2-inch

Depth	SUBSURFACE PROFILE			SAMPLE		PID (ppm)	Sheen	Well Data	Comments
	Log	USCS Code	Description	Interval	Recovery				
0			Ground Surface						
			2" Asphalt						
1			Sandy Silt Brown, moist, soft, mostly silt with approximately 40% fine sand and trace gravel.						
2									
3							2.1		
4									
5									
6		ML			YSB-14:6	8.2			
7									
8									
9			Strong petroleum odor at approximately 9 feet to 10 feet.		YSB-14:10	46.8			
10									
11									
12			End of Borehole						Stainless steel retractable sampling screen
13									
14									
15									

Project No.: 082132.1

Boring/Well Designation: YSB-15

Client: Safeway Inc.

Drilling Contractor: Cascade Drilling, Inc.

Logged By: Eric Koltres

Method: Direct Push

Date of Drilling: 11/6/01

Drill Rig: Geo Probe

Sheet: 1 of 1

Borehole: 2-inch

Depth	SUBSURFACE PROFILE			SAMPLE		PID (ppm)	Sheen	Well Data	Comments
	Log	USCS Code	Description	Interval	Recovery				
0			Ground Surface						
			2" Asphalt						
1			Sandy Silt Brown, moist, soft, mostly silt with approximately 40% fine sand and trace gravel.						
2									
3							3.6		
4									
5									
6		ML				YSB-15:6	1.8		
7									
8									
9						(shoe only)	1.9		
10									
12			End of Borehole						
13									
14									
15									

Stainless steel retractable sampling screen

Project No.: 082132.1

Boring/Well Designation: YSB-16

Client: Safeway Inc.

Drilling Contractor: Cascade Drilling, Inc.

Logged By: Eric Koltes

Method: Direct Push

Date of Drilling: 11/6/01

Drill Rig: Geo Probe

Sheet: 1 of 1

Borehole: 2-inch

Depth	SUBSURFACE PROFILE			SAMPLE		PID (ppm)	Sheen	Well Data	Comments			
	Log	USCS Code	Description	Interval	Recovery					Sample		
0		ML	Ground Surface									
			2" Asphalt									
1			Sandy Silt Brown, moist, soft, mostly silt with approximately 40% fine sand and trace gravel.									
2												
3											0.5	
4												
5												
6										YSB-16:5	0.2	
7												
8												
9												
10											1.3	
11												
12						End of Borehole						
13												
14												
15												

Stainless steel retractable sampling screen

Boring/Well Designation: YSB-17

Client: Safeway Inc.

Drilling Contractor: Cascade Drilling, Inc.

Logged By: Eric Koltes

Method: Direct Push

Date of Drilling: 11/6/01

Drill Rig: Geo Probe

Sheet: 1 of 1

Borehole: 2-inch

Depth	SUBSURFACE PROFILE			SAMPLE		PID (ppm)	Sheen	Well Data	Comments
	Log	USCS Code	Description	Interval	Recovery				
0			Ground Surface						
			2" Asphalt						
1			<p>Sandy Silt Brown, moist, soft, mostly silt with approximately 40% fine sand and trace gravel.</p>						
2									
3							0.6		
4									
5									
6		ML					1.2		
7									
8									
9							0.4		
10									
11									
12			End of Borehole						Stainless steel retractable sampling screen
13									
14									
15									

Project No.: 082132.1

Boring/Well Designation: YSB-18

Client: Safeway Inc.
Logged By: Eric Koltes
Date of Drilling: 11/6/01
Sheet: 1 of 1

Drilling Contractor: Cascade Drilling, Inc.
Method: Direct Push
Drill Rig: Geo Probe
Borehole: 2-inch

Depth	SUBSURFACE PROFILE			SAMPLE		PID (ppm)	Sheen	Well Data	Comments
	Log	USCS Code	Description	Interval	Recovery				
0			Ground Surface						
			2" Asphalt						
1			Sandy Silt Brown, moist, soft, mostly silt with approximately 40% fine sand and trace gravel.						
2									
3							1.7		
4									
5									
6		ML				YSB-18:5	0.6		
7									
8									
9							4.1		
10									
11									
12			End of Borehole						Stainless steel retractable sampling screen
13									
14									
15									

Project No.: 082132.1

Boring/Well Designation: YSB-19

Client: Safeway Inc.

Drilling Contractor: Cascade Drilling, Inc.

Logged By: Eric Koltes

Method: Direct Push

Date of Drilling: 11/6/01

Drill Rig: Geo Probe

Sheet: 1 of 1

Borehole: 2-inch

Depth	SUBSURFACE PROFILE			SAMPLE		PID (ppm)	Sheen	Well Data	Comments
	Log	USCS Code	Description	Interval	Recovery				
0			Ground Surface						
			2" Asphalt						
1			Sandy Silt Brown, moist, soft, mostly silt with approximately 40% fine sand and trace gravel.						
2									
3						YSB-19:4	1.9		
4									
5									
6		ML					6.3		
7									
8									
9							1.9		
10									
12			End of Borehole						Stainless steel retractable sampling screen
13									
14									
15									

Project No.: 082132.1

Boring/Well Designation: YSB-20

Client: Safeway Inc.

Drilling Contractor: Cascade Drilling, Inc.

Logged By: Eric Koltes

Method: Direct Push

Date of Drilling: 11/6/01

Drill Rig: Geo Probe

Sheet: 1 of 1

Borehole: 2-inch

Depth	SUBSURFACE PROFILE			SAMPLE		PID (ppm)	Sheen	Well Data	Comments
	Log	USCS Code	Description	Interval Recovery	Sample				
0			Ground Surface						
			2" Asphalt						
1			Sandy Silt Brown, moist, soft, mostly silt with approximately 40% fine sand and trace gravel.						
2									
3							0.2		
4									
5									
6		ML				YSB-20:7	177		
7				Strong odor at approximately 7 feet.					
8									
9							27.2		
10									
11									
12			End of Borehole						Stainless steel retractable sampling screen
13									
14									
15									

Project No.: 082132.1

Boring/Well Designation: YSB-21

Client: Safeway Inc.
Logged By: Eric Koltes
Date of Drilling: 11/6/01
Sheet: 1 of 1

Drilling Contractor: Cascade Drilling, Inc.
Method: Direct Push
Drill Rig: Geo Probe
Borehole: 2-inch

Depth	SUBSURFACE PROFILE			SAMPLE		PID (ppm)	Sheen	Well Data	Comments
	Log	USCS Code	Description	Interval	Recovery				
0			Ground Surface						
0			2" Asphalt						
1			Sandy Silt Brown, moist, soft, mostly silt with approximately 40% fine sand and trace gravel.						
2									
3							0.6		
4									
5									
6		ML				YSB-21:7	5.5		
7									
8									
9							0.5		
10									
12			End of Borehole						Stainless steel retractable sampling screen
13									
14									
15									

Project No.: 082132.1

Boring/Well Designation: YSB-22

Client: Safeway Inc.

Drilling Contractor: Cascade Drilling, Inc.

Logged By: Eric Koltes

Method: Direct Push

Date of Drilling: 11/6/01

Drill Rig: Geo Probe

Sheet: 1 of 1

Borehole: 2-inch

Depth	SUBSURFACE PROFILE			SAMPLE		PID (ppm)	Sheen	Well Data	Comments
	Log	USCS Code	Description	Interval	Recovery				
0			Ground Surface						
			2" Asphalt						
1			Sandy Silt Brown, moist, soft, mostly silt with approximately 40% fine sand and trace gravel.						
2									
3							1.2		
4									
5									
6		ML			YSB-22:7	7.9			
7									
8									
9						0.4			
10									
11									
12			End of Borehole						
13									
14									
15									

Stainless steel retractable sampling screen

Project No.: 082132.1

Boring/Well Designation: YSB-23

<p>Client: Safeway Inc.</p> <p>Logged By: Eric Koltes</p> <p>Date of Drilling: 11/6/01</p> <p>Sheet: 1 of 1</p>	<p>Drilling Contractor: Cascade Drilling, Inc.</p> <p>Method: Direct Push</p> <p>Drill Rig: Geo Probe</p> <p>Borehole: 2-inch</p>
---	---

Depth	SUBSURFACE PROFILE			SAMPLE		PID (ppm)	Sheen	Well Data	Comments
	Log	USCS Code	Description	Interval Recovery	Sample				
0	ML		Ground Surface						
			2" Asphalt						
1			Sandy Silt Brown, moist, soft, mostly silt with approximately 40% fine sand and trace gravel.						
2									
3							4.8		
4									
5									
6							0.8		
7									
8									
9			Strong sulfur odor in soil, bright blue/green color.			YSB-23:9	5.7		
10									
11									
12		End of Borehole						Stainless steel retractable sampling screen	
13									
14									
15									

Project No.: 082132.1

Boring/Well Designation: YSB-24

Client: Safeway Inc.

Drilling Contractor: Cascade Drilling, Inc.

Logged By: Eric Koltes

Method: Direct Push

Date of Drilling: 11/6/01

Drill Rig: Geo Probe

Sheet: 1 of 1

Borehole: 2-inch

Depth	SUBSURFACE PROFILE			SAMPLE		PID (ppm)	Sheen	Well Data	Comments
	Log	USCS Code	Description	Interval	Recovery				
0			Ground Surface						
			2" Asphalt						
1			Sandy Silt Brown, moist, soft, mostly silt with approximately 40% fine sand and trace gravel.						
2									
3							1.0		
4									
5									
6		ML							
7									
8									
9									
10			Strong sulfur odor in water.						
11					YSB-24:9	0.1			
12									Stainless steel retractable sampling screen
13			End of Borehole						
14									
15									

Project No.: 082132.1

Boring/Well Designation: YSB-25

Client: Safeway Inc.

Drilling Contractor: Cascade Drilling, Inc.

Logged By: Eric Koltes

Method: Direct Push

Date of Drilling: 11/6/01

Drill Rig: Geo Probe

Sheet: 1 of 1

Borehole: 2-inch

Depth	SUBSURFACE PROFILE			SAMPLE		PID (ppm)	Sheen	Well Data	Comments
	Log	USCS Code	Description	Interval	Recovery				
0			Ground Surface						
			2" Asphalt						
1			Sandy Silt Brown, moist, soft, mostly silt with approximately 40% fine sand and trace gravel.						
2									
3							0.1		
4									
5									
6		ML					0.1		
7									
8									
9							0.7		
10									
11									Stainless steel retractable sampling screen
12			End of Borehole						
13									
14									
15									

Project No.: 082132.1

Attachment B
Analytical Laboratory Results



CCI
ANALYTICAL
LABORATORIES, INC.

CERTIFICATE OF ANALYSIS

CLIENT: ENVIRONMENTAL PARTNERS, INC.
10940 NE 33RD PLACE, SUITE 110
BELLEVUE, WA 98004

DATE: 11/15/01
CCIL JOB #: 111029
CCIL SAMPLE #: 1
DATE RECEIVED: 11/8/01
WDOE ACCREDITATION #: C142

CLIENT CONTACT: ERIC KOLTES

CLIENT PROJECT ID: 082132.1
CLIENT SAMPLE ID: YSB-1:9 11/6/01

DATA RESULTS

ANALYTE	METHOD	RESULTS*	UNITS**	ANALYSIS	ANALYSIS
				DATE	BY
TPH-VOLATILE RANGE	NWTPH-GX	ND	MG/KG	11/11/01	LAH
MTBE***	EPA-8021	ND(<0.1)	MG/KG	11/11/01	LAH
BENZENE	EPA-8021	ND(<0.03)	MG/KG	11/11/01	LAH
TOLUENE	EPA-8021	ND(<0.05)	MG/KG	11/11/01	LAH
ETHYLBENZENE	EPA-8021	ND(<0.05)	MG/KG	11/11/01	LAH
XYLENES	EPA-8021	ND(<0.2)	MG/KG	11/11/01	LAH
TPH-SEMIVOLATILE RANGE	NWTPH-DX	ND	MG/KG	11/8/01	RAB

* "ND" INDICATES ANALYTE ANALYZED FOR BUT NOT DETECTED AT LEVEL ABOVE REPORTING LIMIT. REPORTING LIMIT IS GIVEN IN PARENTHESES OR AS FOLLOWS:

GASOLINE(VOLATILE RANGE) REPORTING LIMIT IS 3 MG/KG

DIESEL RANGE REPORTING LIMIT IS 25 MG/KG

LUBE OIL RANGE REPORTING LIMIT IS 50 MG/KG

** UNITS FOR ALL NON LIQUID SAMPLES ARE REPORTED ON A DRY WEIGHT BASIS

*** ANY POSITIVE MTBE RESULT SHOULD BE CONFIRMED BY GC/MS ANALYSIS

APPROVED BY: 



CCI
ANALYTICAL
LABORATORIES, INC.

CERTIFICATE OF ANALYSIS

CLIENT: ENVIRONMENTAL PARTNERS, INC.
10940 NE 33RD PLACE, SUITE 110
BELLEVUE, WA 98004

DATE: 11/15/01
CCIL JOB #: 111029
CCIL SAMPLE #: 2
DATE RECEIVED: 11/8/01
WDOE ACCREDITATION #: C142

CLIENT CONTACT: ERIC KOLTES

CLIENT PROJECT ID: 082132.1
CLIENT SAMPLE ID: YSB-1:11 11/6/01

DATA RESULTS

ANALYTE	METHOD	RESULTS*	UNITS**	ANALYSIS	ANALYSIS
				DATE	BY
TPH-VOLATILE RANGE	NWTPH-GX	83	MG/KG	11/11/01	LAH
MTBE***	EPA-8021	ND(<0.1)	MG/KG	11/11/01	LAH
BENZENE	EPA-8021	0.3	MG/KG	11/11/01	LAH
TOLUENE	EPA-8021	0.2	MG/KG	11/11/01	LAH
ETHYLBENZENE	EPA-8021	0.8	MG/KG	11/11/01	LAH
XYLENES	EPA-8021	1.3	MG/KG	11/11/01	LAH
TPH-SEMIVOLATILE RANGE	NWTPH-DX	410	MG/KG	11/8/01	RAB

NOTE: CHROMATOGRAM INDICATES SAMPLE CONTAINS PRODUCTS WHICH ARE LIKELY WEATHERED GASOLINE AND DIESEL

* "ND" INDICATES ANALYTE ANALYZED FOR BUT NOT DETECTED AT LEVEL ABOVE REPORTING LIMIT. REPORTING LIMIT IS GIVEN IN PARENTHESES OR AS FOLLOWS:

GASOLINE(VOLATILE RANGE) REPORTING LIMIT IS 3 MG/KG

DIESEL RANGE REPORTING LIMIT IS 25 MG/KG

LUBE OIL RANGE REPORTING LIMIT IS 50 MG/KG

** UNITS FOR ALL NON LIQUID SAMPLES ARE REPORTED ON A DRY WEIGHT BASIS

*** ANY POSITIVE MTBE RESULT SHOULD BE CONFIRMED BY GC/MS ANALYSIS

APPROVED BY: 

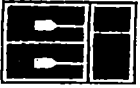

CCI
ANALYTICAL
LABORATORIES, INC.

CERTIFICATE OF ANALYSIS

CLIENT: ENVIRONMENTAL PARTNERS, INC.
10940 NE 33RD PLACE, SUITE 110
BELLEVUE, WA 98004

DATE: 11/15/01
CCIL JOB #: 111029
CCIL SAMPLE #: 3
DATE RECEIVED: 11/8/01
WDOE ACCREDITATION #: C142

CLIENT CONTACT: ERIC KOLTES

CLIENT PROJECT ID: 082132.1
CLIENT SAMPLE ID: YSB-2:9 11/6/01

DATA RESULTS

ANALYTE	METHOD	RESULTS*	UNITS**	ANALYSIS	ANALYSIS
				DATE	BY
TPH-VOLATILE RANGE	NWTPH-GX	ND	MG/KG	11/11/01	LAH
MTBE***	EPA-8021	ND(<0.1)	MG/KG	11/11/01	LAH
BENZENE	EPA-8021	ND(<0.03)	MG/KG	11/11/01	LAH
TOLUENE	EPA-8021	ND(<0.05)	MG/KG	11/11/01	LAH
ETHYLBENZENE	EPA-8021	ND(<0.05)	MG/KG	11/11/01	LAH
XYLENES	EPA-8021	ND(<0.2)	MG/KG	11/11/01	LAH
TPH-SEMIVOLATILE RANGE	NWTPH-DX	ND	MG/KG	11/8/01	RAB

* "ND" INDICATES ANALYTE ANALYZED FOR BUT NOT DETECTED AT LEVEL ABOVE REPORTING LIMIT. REPORTING LIMIT IS GIVEN IN PARENTHESES OR AS FOLLOWS:
GASOLINE(VOLATILE RANGE) REPORTING LIMIT IS 3 MG/KG
DIESEL RANGE REPORTING LIMIT IS 25 MG/KG
LUBE OIL RANGE REPORTING LIMIT IS 50 MG/KG

** UNITS FOR ALL NON LIQUID SAMPLES ARE REPORTED ON A DRY WEIGHT BASIS

*** ANY POSITIVE MTBE RESULT SHOULD BE CONFIRMED BY GC/MS ANALYSIS

APPROVED BY: 



CCI
ANALYTICAL
LABORATORIES, INC.

CERTIFICATE OF ANALYSIS

CLIENT: ENVIRONMENTAL PARTNERS, INC.
10940 NE 33RD PLACE, SUITE 110
BELLEVUE, WA 98004

DATE: 11/15/01
CCIL JOB #: 111029
CCIL SAMPLE #: 4
DATE RECEIVED: 11/8/01
WDOE ACCREDITATION #: C142

CLIENT CONTACT: ERIC KOLTES

CLIENT PROJECT ID: 082132.1
CLIENT SAMPLE ID: YSB-2:10.5 11/6/01

DATA RESULTS

ANALYTE	METHOD	RESULTS*	UNITS**	ANALYSIS	ANALYSIS
				DATE	BY
TPH-VOLATILE RANGE	NWTPH-GX	ND	MG/KG	11/11/01	LAH
MTBE***	EPA-8021	ND(<0.1)	MG/KG	11/11/01	LAH
BENZENE	EPA-8021	ND(<0.03)	MG/KG	11/11/01	LAH
TOLUENE	EPA-8021	ND(<0.05)	MG/KG	11/11/01	LAH
ETHYLBENZENE	EPA-8021	ND(<0.05)	MG/KG	11/11/01	LAH
XYLENES	EPA-8021	ND(<0.2)	MG/KG	11/11/01	LAH
TPH-SEMIVOLATILE RANGE	NWTPH-DX	ND	MG/KG	11/8/01	RAB

* "ND" INDICATES ANALYTE ANALYZED FOR BUT NOT DETECTED AT LEVEL ABOVE REPORTING LIMIT. REPORTING LIMIT IS GIVEN IN PARENTHESES OR AS FOLLOWS:

GASOLINE(VOLATILE RANGE) REPORTING LIMIT IS 3 MG/KG

DIESEL RANGE REPORTING LIMIT IS 25 MG/KG

LUBE OIL RANGE REPORTING LIMIT IS 50 MG/KG

** UNITS FOR ALL NON LIQUID SAMPLES ARE REPORTED ON A DRY WEIGHT BASIS

*** ANY POSITIVE MTBE RESULT SHOULD BE CONFIRMED BY GC/MS ANALYSIS

APPROVED BY: 



CERTIFICATE OF ANALYSIS

CLIENT: ENVIRONMENTAL PARTNERS, INC.
10940 NE 33RD PLACE, SUITE 110
BELLEVUE, WA 98004

DATE: 11/26/01
CCIL JOB #: 111029
CCIL SAMPLE #: 5
DATE RECEIVED: 11/8/01
WDOE ACCREDITATION #: C142

CLIENT CONTACT: ERIC KOLTES

CLIENT PROJECT ID: 082132.1
CLIENT SAMPLE ID: YSB-4:9 11/6/01

DATA RESULTS

ANALYTE	METHOD	RESULTS*	UNITS**	ANALYSIS	ANALYSIS
				DATE	BY
TPH-VOLATILE RANGE	NWTPH-GX	1200	MG/KG	11/11/01	LAH
TPH-SEMIVOLATILE RANGE	NWTPH-DX	140	MG/KG	11/8/01	RAB
DICHLORODIFLUOROMETHANE	EPA-8260A	ND(<200)	UG/KG	11/12/01	RAL
CHLOROMETHANE	EPA-8260A	ND(<200)	UG/KG	11/12/01	RAL
VINYL CHLORIDE	EPA-8260A	ND(<200)	UG/KG	11/12/01	RAL
BROMOMETHANE	EPA-8260A	ND(<200)	UG/KG	11/12/01	RAL
CHLOROETHANE	EPA-8260A	ND(<200)	UG/KG	11/12/01	RAL
TRICHLOROFLUOROMETHANE	EPA-8260A	ND(<200)	UG/KG	11/12/01	RAL
ACETONE	EPA-8260A	ND(<1000)	UG/KG	11/12/01	RAL
1,1-DICHLOROETHENE	EPA-8260A	ND(<200)	UG/KG	11/12/01	RAL
METHYLENE CHLORIDE	EPA-8260A	ND(<200)	UG/KG	11/12/01	RAL
ACRYLONITRILE	EPA-8260A	ND(<1000)	UG/KG	11/12/01	RAL
METHYL T-BUTYL ETHER	EPA-8260A	ND(<200)	UG/KG	11/12/01	RAL
TRANS-1,2-DICHLOROETHENE	EPA-8260A	ND(<200)	UG/KG	11/12/01	RAL
1,1-DICHLOROETHANE	EPA-8260A	ND(<200)	UG/KG	11/12/01	RAL
2-BUTANONE	EPA-8260A	ND(<1000)	UG/KG	11/12/01	RAL
CIS-1,2-DICHLOROETHENE	EPA-8260A	ND(<200)	UG/KG	11/12/01	RAL
2,2-DICHLOROPROPANE	EPA-8260A	ND(<200)	UG/KG	11/12/01	RAL
BROMOCHLOROMETHANE	EPA-8260A	ND(<200)	UG/KG	11/12/01	RAL
CHLOROFORM	EPA-8260A	ND(<200)	UG/KG	11/12/01	RAL
1,1,1-TRICHLOROETHANE	EPA-8260A	ND(<200)	UG/KG	11/12/01	RAL
1,1-DICHLOROPROPENE	EPA-8260A	ND(<200)	UG/KG	11/12/01	RAL
CARBON TETRACHLORIDE	EPA-8260A	ND(<200)	UG/KG	11/12/01	RAL
1,2-DICHLOROETHANE	EPA-8260A	ND(<200)	UG/KG	11/12/01	RAL
BENZENE	EPA-8260A	ND(<200)	UG/KG	11/12/01	RAL
TRICHLOROETHENE	EPA-8260A	ND(<200)	UG/KG	11/12/01	RAL
1,2-DICHLOROPROPANE	EPA-8260A	ND(<200)	UG/KG	11/12/01	RAL
DIBROMOMETHANE	EPA-8260A	ND(<200)	UG/KG	11/12/01	RAL
BROMODICHLOROMETHANE	EPA-8260A	ND(<200)	UG/KG	11/12/01	RAL
TRANS-1,3-DICHLOROPROPENE	EPA-8260A	ND(<200)	UG/KG	11/12/01	RAL
4-METHYL-2-PENTANONE	EPA-8260A	ND(<1000)	UG/KG	11/12/01	RAL

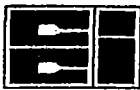

CCI
ANALYTICAL
LABORATORIES, INC.

CERTIFICATE OF ANALYSIS

CLIENT: ENVIRONMENTAL PARTNERS, INC.
10940 NE 33RD PLACE, SUITE 110
BELLEVUE, WA 98004

DATE: 11/26/01
CCIL JOB #: 111029
CCIL SAMPLE #: 5
DATE RECEIVED: 11/8/01
WDOE ACCREDITATION #: C142

CLIENT CONTACT: ERIC KOLTES

CLIENT PROJECT ID: 082132.1
CLIENT SAMPLE ID: YSB-4:9 11/6/01

DATA RESULTS

ANALYTE	METHOD	RESULTS*	UNITS**	ANALYSIS	ANALYSIS
				DATE	BY
TOLUENE	EPA-8260A	ND(<200)	UG/KG	11/12/01	RAL
CIS-1,3-DICHLOROPROPENE	EPA-8260A	ND(<200)	UG/KG	11/12/01	RAL
1,1,2-TRICHLOROETHANE	EPA-8260A	ND(<200)	UG/KG	11/12/01	RAL
2-HEXANONE	EPA-8260A	ND(<1000)	UG/KG	11/12/01	RAL
1,3-DICHLOROPROPANE	EPA-8260A	ND(<200)	UG/KG	11/12/01	RAL
TETRACHLOROETHYLENE	EPA-8260A	ND(<200)	UG/KG	11/12/01	RAL
DIBROMOCHLOROMETHANE	EPA-8260A	ND(<200)	UG/KG	11/12/01	RAL
1,2-DIBROMOETHANE	EPA-8260A	ND(<200)	UG/KG	11/12/01	RAL
CHLOROBENZENE	EPA-8260A	ND(<200)	UG/KG	11/12/01	RAL
1,1,1,2-TETRACHLOROETHANE	EPA-8260A	ND(<200)	UG/KG	11/12/01	RAL
ETHYLBENZENE	EPA-8260A	ND(<200)	UG/KG	11/12/01	RAL
M+P XYLENE	EPA-8260A	ND(<400)	UG/KG	11/12/01	RAL
STYRENE	EPA-8260A	ND(<200)	UG/KG	11/12/01	RAL
O-XYLENE	EPA-8260A	ND(<200)	UG/KG	11/12/01	RAL
BROMOFORM	EPA-8260A	ND(<200)	UG/KG	11/12/01	RAL
ISOPROPYLBENZENE	EPA-8260A	ND(<200)	UG/KG	11/12/01	RAL
1,1,2,2-TETRACHLOROETHANE	EPA-8260A	ND(<200)	UG/KG	11/12/01	RAL
1,2,3-TRICHLOROPROPANE	EPA-8260A	ND(<200)	UG/KG	11/12/01	RAL
BROMOBENZENE	EPA-8260A	ND(<200)	UG/KG	11/12/01	RAL
N-PROPYL BENZENE	EPA-8260A	ND(<200)	UG/KG	11/12/01	RAL
2-CHLOROTOLUENE	EPA-8260A	ND(<200)	UG/KG	11/12/01	RAL
1,3,5-TRIMETHYLBENZENE	EPA-8260A	490	UG/KG	11/12/01	RAL
4-CHLOROTOLUENE	EPA-8260A	ND(<200)	UG/KG	11/12/01	RAL
T-BUTYL BENZENE	EPA-8260A	ND(<200)	UG/KG	11/12/01	RAL
1,2,4-TRIMETHYL BENZENE	EPA-8260A	960	UG/KG	11/12/01	RAL
S-BUTYL BENZENE	EPA-8260A	220	UG/KG	11/12/01	RAL
P-ISOPROPYLTOLUENE	EPA-8260A	ND(<200)	UG/KG	11/12/01	RAL
1,3 DICHLOROBENZENE	EPA-8260A	ND(<200)	UG/KG	11/12/01	RAL
1,4-DICHLOROBENZENE	EPA-8260A	ND(<200)	UG/KG	11/12/01	RAL
N-BUTYLBENZENE	EPA-8260A	510	UG/KG	11/12/01	RAL
1,2-DICHLOROBENZENE	EPA-8260A	ND(<200)	UG/KG	11/12/01	RAL
1,2-DIBROMO 3-CHLOROPROPANE	EPA-8260A	ND(<1000)	UG/KG	11/12/01	RAL
1,2,4-TRICHLOROBENZENE	EPA-8260A	ND(<200)	UG/KG	11/12/01	RAL



CCI
ANALYTICAL
LABORATORIES, INC.

CERTIFICATE OF ANALYSIS

CLIENT: ENVIRONMENTAL PARTNERS, INC.
10940 NE 33RD PLACE, SUITE 110
BELLEVUE, WA 98004

DATE: 11/26/01
CCIL JOB #: 111029
CCIL SAMPLE #: 5
DATE RECEIVED: 11/8/01
WDOE ACCREDITATION #: C142

CLIENT CONTACT: ERIC KOLTES

CLIENT PROJECT ID: 082132.1
CLIENT SAMPLE ID: YSB-4:9 11/6/01

DATA RESULTS

ANALYTE	METHOD	RESULTS*	UNITS**	ANALYSIS	ANALYSIS
				DATE	BY
HEXACHLORO1,3-BUTADIENE	EPA-8260A	ND(<200)	UG/KG	11/12/01	RAL
NAPHTHALENE	EPA-8260A	ND(<200)	UG/KG	11/12/01	RAL
1,2,3-TRICHLOROBENZENE	EPA-8260A	ND(<200)	UG/KG	11/12/01	RAL

NOTES: CHROMATOGRAM INDICATES SAMPLE CONTAINS PRODUCTS WHICH ARE LIKELY HIGHLY WEATHERED GASOLINE AND DIESEL
DIESEL RANGE RESULT BIASED HIGH DUE TO VOLATILE RANGE OVERLAP

* "ND" INDICATES ANALYTE ANALYZED FOR BUT NOT DETECTED AT LEVEL ABOVE REPORTING LIMIT. REPORTING LIMIT IS GIVEN IN PARENTHESES OR AS FOLLOWS:
GASOLINE(VOLATILE RANGE) REPORTING LIMIT IS 60 MG/KG
DIESEL RANGE REPORTING LIMIT IS 25 MG/KG
LUBE OIL RANGE REPORTING LIMIT IS 50 MG/KG

** UNITS FOR ALL NON LIQUID SAMPLES ARE REPORTED ON A DRY WEIGHT BASIS

APPROVED BY: _____



CCI
ANALYTICAL
LABORATORIES, INC.

CERTIFICATE OF ANALYSIS

CLIENT: ENVIRONMENTAL PARTNERS, INC.
10940 NE 33RD PLACE, SUITE 110
BELLEVUE, WA 98004

DATE: 11/15/01
CCIL JOB #: 111029
CCIL SAMPLE #: 6
DATE RECEIVED: 11/8/01
WDOE ACCREDITATION #: C142

CLIENT CONTACT: ERIC KOLTES

CLIENT PROJECT ID: 082132.1
CLIENT SAMPLE ID: YSB-4:11 11/6/01

DATA RESULTS

ANALYTE	METHOD	RESULTS*	UNITS**	ANALYSIS	ANALYSIS
				DATE	BY
TPH-VOLATILE RANGE	NWTPH-GX	25	MG/KG	11/11/01	LAH
MTBE***	EPA-8021	ND(<0.1)	MG/KG	11/11/01	LAH
BENZENE	EPA-8021	ND(<0.03)	MG/KG	11/11/01	LAH
TOLUENE	EPA-8021	0.1	MG/KG	11/11/01	LAH
ETHYLBENZENE	EPA-8021	0.1	MG/KG	11/11/01	LAH
XYLENES	EPA-8021	0.2	MG/KG	11/11/01	LAH
TPH-SEMIVOLATILE RANGE	NWTPH-DX	90	MG/KG	11/8/01	RAB

NOTE: CHROMATOGRAM INDICATES SAMPLE CONTAINS PRODUCTS WHICH ARE LIKELY HIGHLY WEATHERED GASOLINE AND LUBE OIL

* "ND" INDICATES ANALYTE ANALYZED FOR BUT NOT DETECTED AT LEVEL ABOVE REPORTING LIMIT. REPORTING LIMIT IS GIVEN IN PARENTHESES OR AS FOLLOWS:
GASOLINE(VOLATILE RANGE) REPORTING LIMIT IS 3 MG/KG
DIESEL RANGE REPORTING LIMIT IS 25 MG/KG
LUBE OIL RANGE REPORTING LIMIT IS 50 MG/KG

** UNITS FOR ALL NON LIQUID SAMPLES ARE REPORTED ON A DRY WEIGHT BASIS

*** ANY POSITIVE MTBE RESULT SHOULD BE CONFIRMED BY GC/MS ANALYSIS

APPROVED BY: 



CERTIFICATE OF ANALYSIS

CLIENT: ENVIRONMENTAL PARTNERS, INC.
10940 NE 33RD PLACE, SUITE 110
BELLEVUE, WA 98004

DATE: 11/15/01
CCIL JOB #: 111029
CCIL SAMPLE #: 7
DATE RECEIVED: 11/8/01
WDOE ACCREDITATION #: C142

CLIENT CONTACT: ERIC KOLTES

CLIENT PROJECT ID: 082132.1
CLIENT SAMPLE ID: YSB-5:9 11/6/01

DATA RESULTS

ANALYTE	METHOD	RESULTS*	UNITS**	ANALYSIS	ANALYSIS
				DATE	BY
TPH-VOLATILE RANGE	NWTPH-GX	ND	MG/KG	11/11/01	LAH
MTBE***	EPA-8021	ND(<0.1)	MG/KG	11/11/01	LAH
BENZENE	EPA-8021	ND(<0.03)	MG/KG	11/11/01	LAH
TOLUENE	EPA-8021	ND(<0.05)	MG/KG	11/11/01	LAH
ETHYLBENZENE	EPA-8021	ND(<0.05)	MG/KG	11/11/01	LAH
XYLENES	EPA-8021	ND(<0.2)	MG/KG	11/11/01	LAH
TPH-SEMIVOLATILE RANGE	NWTPH-DX	ND	MG/KG	11/9/01	RAB

* "ND" INDICATES ANALYTE ANALYZED FOR BUT NOT DETECTED AT LEVEL ABOVE REPORTING LIMIT. REPORTING LIMIT IS GIVEN IN PARENTHESES OR AS FOLLOWS:

GASOLINE(VOLATILE RANGE) REPORTING LIMIT IS 3 MG/KG
DIESEL RANGE REPORTING LIMIT IS 25 MG/KG
LUBE OIL RANGE REPORTING LIMIT IS 50 MG/KG

** UNITS FOR ALL NON LIQUID SAMPLES ARE REPORTED ON A DRY WEIGHT BASIS

*** ANY POSITIVE MTBE RESULT SHOULD BE CONFIRMED BY GC/MS ANALYSIS

APPROVED BY: 



CERTIFICATE OF ANALYSIS

CLIENT: ENVIRONMENTAL PARTNERS, INC.
10940 NE 33RD PLACE, SUITE 110
BELLEVUE, WA 98004

DATE: 11/26/01
CCIL JOB #: 111029
CCIL SAMPLE #: 8
DATE RECEIVED: 11/8/01
WDOE ACCREDITATION #: C142

CLIENT CONTACT: ERIC KOLTES

CLIENT PROJECT ID: 082132.1
CLIENT SAMPLE ID: YSB-5:11 11/6/01

DATA RESULTS

ANALYTE	METHOD	RESULTS*	UNITS**	ANALYSIS	ANALYSIS
				DATE	BY
TPH-VOLATILE RANGE	NWTPH-GX	4	MG/KG	11/11/01	LAH
TPH-SEMIVOLATILE RANGE	NWTPH-DX	ND	MG/KG	11/9/01	RAB
DICHLORODIFLUOROMETHANE	EPA-8260A	ND(<500)	UG/KG	11/12/01	RAL
CHLOROMETHANE	EPA-8260A	ND(<500)	UG/KG	11/12/01	RAL
VINYL CHLORIDE	EPA-8260A	ND(<500)	UG/KG	11/12/01	RAL
BROMOMETHANE	EPA-8260A	ND(<500)	UG/KG	11/12/01	RAL
CHLOROETHANE	EPA-8260A	ND(<500)	UG/KG	11/12/01	RAL
TRICHLOROFUOROMETHANE	EPA-8260A	ND(<500)	UG/KG	11/12/01	RAL
ACETONE	EPA-8260A	ND(<2500)	UG/KG	11/12/01	RAL
1,1-DICHLOROETHENE	EPA-8260A	ND(<500)	UG/KG	11/12/01	RAL
METHYLENE CHLORIDE	EPA-8260A	ND(<500)	UG/KG	11/12/01	RAL
ACRYLONITRILE	EPA-8260A	ND(<2500)	UG/KG	11/12/01	RAL
METHYL T-BUTYL ETHER	EPA-8260A	ND(<500)	UG/KG	11/12/01	RAL
TRANS-1,2-DICHLOROETHENE	EPA-8260A	ND(<500)	UG/KG	11/12/01	RAL
1,1-DICHLOROETHANE	EPA-8260A	ND(<500)	UG/KG	11/12/01	RAL
2-BUTANONE	EPA-8260A	ND(<2500)	UG/KG	11/12/01	RAL
CIS-1,2-DICHLOROETHENE	EPA-8260A	ND(<500)	UG/KG	11/12/01	RAL
2,2-DICHLOROPROPANE	EPA-8260A	ND(<500)	UG/KG	11/12/01	RAL
BROMOCHLOROMETHANE	EPA-8260A	ND(<500)	UG/KG	11/12/01	RAL
CHLOROFORM	EPA-8260A	ND(<500)	UG/KG	11/12/01	RAL
1,1,1-TRICHLOROETHANE	EPA-8260A	ND(<500)	UG/KG	11/12/01	RAL
1,1-DICHLOROPROPENE	EPA-8260A	ND(<500)	UG/KG	11/12/01	RAL
CARBON TETRACHLORIDE	EPA-8260A	ND(<500)	UG/KG	11/12/01	RAL
1,2-DICHLOROETHANE	EPA-8260A	ND(<500)	UG/KG	11/12/01	RAL
BENZENE	EPA-8260A	ND(<500)	UG/KG	11/12/01	RAL
TRICHLOROETHENE	EPA-8260A	ND(<500)	UG/KG	11/12/01	RAL
1,2-DICHLOROPROPANE	EPA-8260A	ND(<500)	UG/KG	11/12/01	RAL
DIBROMOMETHANE	EPA-8260A	ND(<500)	UG/KG	11/12/01	RAL
BROMODICHLOROMETHANE	EPA-8260A	ND(<500)	UG/KG	11/12/01	RAL
TRANS-1,3-DICHLOROPROPENE	EPA-8260A	ND(<500)	UG/KG	11/12/01	RAL
4-METHYL-2-PENTANONE	EPA-8260A	ND(<2500)	UG/KG	11/12/01	RAL



CCI
ANALYTICAL
LABORATORIES, INC.

CERTIFICATE OF ANALYSIS

CLIENT: ENVIRONMENTAL PARTNERS, INC.
10940 NE 33RD PLACE, SUITE 110
BELLEVUE, WA 98004

DATE: 11/26/01
CCIL JOB #: 111029
CCIL SAMPLE #: 8
DATE RECEIVED: 11/8/01
WDOE ACCREDITATION #: C142

CLIENT CONTACT: ERIC KOLTES

CLIENT PROJECT ID: 082132.1
CLIENT SAMPLE ID: YSB-5:11 11/6/01

DATA RESULTS

ANALYTE	METHOD	RESULTS*	UNITS**	ANALYSIS DATE	ANALYSIS BY
TOLUENE	EPA-8260A	ND(<500)	UG/KG	11/12/01	RAL
CIS-1,3-DICHLOROPROPENE	EPA-8260A	ND(<500)	UG/KG	11/12/01	RAL
1,1,2-TRICHLOROETHANE	EPA-8260A	ND(<500)	UG/KG	11/12/01	RAL
2-HEXANONE	EPA-8260A	ND(<2500)	UG/KG	11/12/01	RAL
1,3-DICHLOROPROPANE	EPA-8260A	ND(<500)	UG/KG	11/12/01	RAL
TETRACHLOROETHYLENE	EPA-8260A	ND(<500)	UG/KG	11/12/01	RAL
DIBROMOCHLOROMETHANE	EPA-8260A	ND(<500)	UG/KG	11/12/01	RAL
1,2-DIBROMOETHANE	EPA-8260A	ND(<500)	UG/KG	11/12/01	RAL
CHLOROBENZENE	EPA-8260A	ND(<500)	UG/KG	11/12/01	RAL
1,1,1,2-TETRACHLOROETHANE	EPA-8260A	ND(<500)	UG/KG	11/12/01	RAL
ETHYLBENZENE	EPA-8260A	5300	UG/KG	11/12/01	RAL
M+P XYLENE	EPA-8260A	ND(<1000)	UG/KG	11/12/01	RAL
STYRENE	EPA-8260A	ND(<500)	UG/KG	11/12/01	RAL
O-XYLENE	EPA-8260A	ND(<500)	UG/KG	11/12/01	RAL
BROMOFORM	EPA-8260A	ND(<500)	UG/KG	11/12/01	RAL
ISOPROPYLBENZENE	EPA-8260A	940	UG/KG	11/12/01	RAL
1,1,2,2-TETRACHLOROETHANE	EPA-8260A	ND(<500)	UG/KG	11/12/01	RAL
1,2,3-TRICHLOROPROPANE	EPA-8260A	ND(<500)	UG/KG	11/12/01	RAL
BROMOBENZENE	EPA-8260A	ND(<500)	UG/KG	11/12/01	RAL
N-PROPYL BENZENE	EPA-8260A	3000	UG/KG	11/12/01	RAL
2-CHLOROTOLUENE	EPA-8260A	ND(<500)	UG/KG	11/12/01	RAL
1,3,5-TRIMETHYLBENZENE	EPA-8260A	5500	UG/KG	11/12/01	RAL
4-CHLOROTOLUENE	EPA-8260A	ND(<500)	UG/KG	11/12/01	RAL
T-BUTYL BENZENE	EPA-8260A	ND(<500)	UG/KG	11/12/01	RAL
1,2,4-TRIMETHYL BENZENE	EPA-8260A	17000	UG/KG	11/12/01	RAL
S-BUTYL BENZENE	EPA-8260A	ND(<500)	UG/KG	11/12/01	RAL
P-ISOPROPYLTOLUENE	EPA-8260A	ND(<500)	UG/KG	11/12/01	RAL
1,3 DICHLOROBENZENE	EPA-8260A	ND(<500)	UG/KG	11/12/01	RAL
1,4-DICHLOROBENZENE	EPA-8260A	ND(<500)	UG/KG	11/12/01	RAL
N-BUTYLBENZENE	EPA-8260A	ND(<500)	UG/KG	11/12/01	RAL
1,2-DICHLOROBENZENE	EPA-8260A	ND(<500)	UG/KG	11/12/01	RAL
1,2-DIBROMO 3-CHLOROPROPANE	EPA-8260A	ND(<2500)	UG/KG	11/12/01	RAL
1,2,4-TRICHLOROBENZENE	EPA-8260A	ND(<500)	UG/KG	11/12/01	RAL



CCI
ANALYTICAL
LABORATORIES, INC.

CERTIFICATE OF ANALYSIS

CLIENT: ENVIRONMENTAL PARTNERS, INC.
10940 NE 33RD PLACE, SUITE 110
BELLEVUE, WA 98004

DATE: 11/26/01
CCIL JOB #: 111029
CCIL SAMPLE #: 8
DATE RECEIVED: 11/8/01
WDOE ACCREDITATION #: C142

CLIENT CONTACT: ERIC KOLTES

CLIENT PROJECT ID: 082132.1
CLIENT SAMPLE ID: YSB-5:11 11/6/01

DATA RESULTS

ANALYTE	METHOD	RESULTS*	UNITS**	ANALYSIS	ANALYSIS
				DATE	BY
HEXACHLORO1,3-BUTADIENE	EPA-8260A	ND(<500)	UG/KG	11/12/01	RAL
NAPHTHALENE	EPA-8260A	990	UG/KG	11/12/01	RAL
1,2,3-TRICHLOROBENZENE	EPA-8260A	ND(<500)	UG/KG	11/12/01	RAL

NOTE: CHROMATOGRAM INDICATES SAMPLE CONTAINS PRODUCT WHICH IS LIKELY HIGHLY WEATHERED GASOLINE

* "ND" INDICATES ANALYTE ANALYZED FOR BUT NOT DETECTED AT LEVEL ABOVE REPORTING LIMIT. REPORTING LIMIT IS GIVEN IN PARENTHESES OR AS FOLLOWS:
GASOLINE(VOLATILE RANGE) REPORTING LIMIT IS 3 MG/KG
DIESEL RANGE REPORTING LIMIT IS 25 MG/KG
LUBE OIL RANGE REPORTING LIMIT IS 50 MG/KG

** UNITS FOR ALL NON LIQUID SAMPLES ARE REPORTED ON A DRY WEIGHT BASIS

APPROVED BY: _____

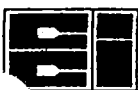

CCI
ANALYTICAL
LABORATORIES, INC.

CERTIFICATE OF ANALYSIS

CLIENT: ENVIRONMENTAL PARTNERS, INC.
10940 NE 33RD PLACE, SUITE 110
BELLEVUE, WA 98004

DATE: 11/15/01
CCIL JOB #: 111029
CCIL SAMPLE #: 9
DATE RECEIVED: 11/8/01
WDOE ACCREDITATION #: C142

CLIENT CONTACT: ERIC KOLTES

CLIENT PROJECT ID: 082132.1
CLIENT SAMPLE ID: YSB-6:9 11/6/01

DATA RESULTS

ANALYTE	METHOD	RESULTS*	UNITS**	ANALYSIS	ANALYSIS
				DATE	BY
TPH-VOLATILE RANGE	NWTPH-GX	ND	MG/KG	11/11/01	LAH
MTBE***	EPA-8021	ND(<0.1)	MG/KG	11/11/01	LAH
BENZENE	EPA-8021	ND(<0.03)	MG/KG	11/11/01	LAH
TOLUENE	EPA-8021	ND(<0.05)	MG/KG	11/11/01	LAH
ETHYLBENZENE	EPA-8021	ND(<0.05)	MG/KG	11/11/01	LAH
XYLENES	EPA-8021	ND(<0.2)	MG/KG	11/11/01	LAH
TPH-SEMIVOLATILE RANGE	NWTPH-DX	ND	MG/KG	11/9/01	RAB

* "ND" INDICATES ANALYTE ANALYZED FOR BUT NOT DETECTED AT LEVEL ABOVE REPORTING LIMIT. REPORTING LIMIT IS GIVEN IN PARENTHESES OR AS FOLLOWS:

GASOLINE(VOLATILE RANGE) REPORTING LIMIT IS 3 MG/KG

DIESEL RANGE REPORTING LIMIT IS 25 MG/KG

LUBE OIL RANGE REPORTING LIMIT IS 50 MG/KG

** UNITS FOR ALL NON LIQUID SAMPLES ARE REPORTED ON A DRY WEIGHT BASIS

*** ANY POSITIVE MTBE RESULT SHOULD BE CONFIRMED BY GC/MS ANALYSIS

APPROVED BY: 



CERTIFICATE OF ANALYSIS

CLIENT: ENVIRONMENTAL PARTNERS, INC.
10940 NE 33RD PLACE, SUITE 110
BELLEVUE, WA 98004

DATE: 11/26/01
CCIL JOB #: 111029
CCIL SAMPLE #: 10
DATE RECEIVED: 11/8/01
WDOE ACCREDITATION #: C142

CLIENT CONTACT: ERIC KOLTES

CLIENT PROJECT ID: 082132.1
CLIENT SAMPLE ID: YSB-6:11 11/6/01

DATA RESULTS

ANALYTE	METHOD	RESULTS*	UNITS**	ANALYSIS	ANALYSIS
				DATE	BY
TPH-VOLATILE RANGE	NWTPH-GX	ND	MG/KG	11/12/01	LAH
TPH-DIESEL RANGE	NWTPH-DX	2200	MG/KG	11/12/01	LAH
TPH-OIL RANGE	NWTPH-DX	1300	MG/KG	11/12/01	LAH
DICHLORODIFLUOROMETHANE	EPA-8260A	ND(<500)	UG/KG	11/12/01	RAL
CHLOROMETHANE	EPA-8260A	ND(<500)	UG/KG	11/12/01	RAL
VINYL CHLORIDE	EPA-8260A	ND(<500)	UG/KG	11/12/01	RAL
BROMOMETHANE	EPA-8260A	ND(<500)	UG/KG	11/12/01	RAL
CHLOROETHANE	EPA-8260A	ND(<500)	UG/KG	11/12/01	RAL
TRICHLOROFLUOROMETHANE	EPA-8260A	ND(<500)	UG/KG	11/12/01	RAL
ACETONE	EPA-8260A	ND(<2500)	UG/KG	11/12/01	RAL
1,1-DICHLOROETHENE	EPA-8260A	ND(<500)	UG/KG	11/12/01	RAL
METHYLENE CHLORIDE	EPA-8260A	ND(<500)	UG/KG	11/12/01	RAL
ACRYLONITRILE	EPA-8260A	ND(<2500)	UG/KG	11/12/01	RAL
METHYL T-BUTYL ETHER	EPA-8260A	ND(<500)	UG/KG	11/12/01	RAL
TRANS-1,2-DICHLOROETHENE	EPA-8260A	ND(<500)	UG/KG	11/12/01	RAL
1,1-DICHLOROETHANE	EPA-8260A	ND(<500)	UG/KG	11/12/01	RAL
2-BUTANONE	EPA-8260A	ND(<2500)	UG/KG	11/12/01	RAL
CIS-1,2-DICHLOROETHENE	EPA-8260A	ND(<500)	UG/KG	11/12/01	RAL
2,2-DICHLOROPROPANE	EPA-8260A	ND(<500)	UG/KG	11/12/01	RAL
BROMOCHLOROMETHANE	EPA-8260A	ND(<500)	UG/KG	11/12/01	RAL
CHLOROFORM	EPA-8260A	ND(<500)	UG/KG	11/12/01	RAL
1,1,1-TRICHLOROETHANE	EPA-8260A	ND(<500)	UG/KG	11/12/01	RAL
1,1-DICHLOROPROPENE	EPA-8260A	ND(<500)	UG/KG	11/12/01	RAL
CARBON TETRACHLORIDE	EPA-8260A	ND(<500)	UG/KG	11/12/01	RAL
1,2-DICHLOROETHANE	EPA-8260A	ND(<500)	UG/KG	11/12/01	RAL
BENZENE	EPA-8260A	ND(<500)	UG/KG	11/12/01	RAL
TRICHLOROETHENE	EPA-8260A	ND(<500)	UG/KG	11/12/01	RAL
1,2-DICHLOROPROPANE	EPA-8260A	ND(<500)	UG/KG	11/12/01	RAL
DIBROMOMETHANE	EPA-8260A	ND(<500)	UG/KG	11/12/01	RAL
BROMODICHLOROMETHANE	EPA-8260A	ND(<500)	UG/KG	11/12/01	RAL
TRANS-1,3-DICHLOROPROPENE	EPA-8260A	ND(<500)	UG/KG	11/12/01	RAL
4-METHYL-2-PENTANONE	EPA-8260A	ND(<2500)	UG/KG	11/12/01	RAL



CCI
ANALYTICAL
LABORATORIES, INC.

CERTIFICATE OF ANALYSIS

CLIENT: ENVIRONMENTAL PARTNERS, INC.
10940 NE 33RD PLACE, SUITE 110
BELLEVUE, WA 98004

DATE: 11/26/01
CCIL JOB #: 111029
CCIL SAMPLE #: 10
DATE RECEIVED: 11/8/01
WDOE ACCREDITATION #: C142

CLIENT CONTACT: ERIC KOLTES

CLIENT PROJECT ID: 082132.1
CLIENT SAMPLE ID: YSB-6:11 11/6/01

DATA RESULTS

ANALYTE	METHOD	RESULTS*	UNITS**	ANALYSIS	ANALYSIS
				DATE	BY
TOLUENE	EPA-8260A	ND(<500)	UG/KG	11/12/01	RAL
CIS-1,3-DICHLOROPROPENE	EPA-8260A	ND(<500)	UG/KG	11/12/01	RAL
1,1,2-TRICHLOROETHANE	EPA-8260A	ND(<500)	UG/KG	11/12/01	RAL
2-HEXANONE	EPA-8260A	ND(<2500)	UG/KG	11/12/01	RAL
1,3-DICHLOROPROPANE	EPA-8260A	ND(<500)	UG/KG	11/12/01	RAL
TETRACHLOROETHYLENE	EPA-8260A	ND(<500)	UG/KG	11/12/01	RAL
DIBROMOCHLOROMETHANE	EPA-8260A	ND(<500)	UG/KG	11/12/01	RAL
1,2-DIBROMOETHANE	EPA-8260A	ND(<500)	UG/KG	11/12/01	RAL
CHLOROBENZENE	EPA-8260A	ND(<500)	UG/KG	11/12/01	RAL
1,1,1,2-TETRACHLOROETHANE	EPA-8260A	ND(<500)	UG/KG	11/12/01	RAL
ETHYLBENZENE	EPA-8260A	ND(<500)	UG/KG	11/12/01	RAL
M+P XYLENE	EPA-8260A	ND(<1000)	UG/KG	11/12/01	RAL
STYRENE	EPA-8260A	ND(<500)	UG/KG	11/12/01	RAL
O-XYLENE	EPA-8260A	ND(<500)	UG/KG	11/12/01	RAL
BROMOFORM	EPA-8260A	ND(<500)	UG/KG	11/12/01	RAL
ISOPROPYLBENZENE	EPA-8260A	ND(<500)	UG/KG	11/12/01	RAL
1,1,2,2-TETRACHLOROETHANE	EPA-8260A	ND(<500)	UG/KG	11/12/01	RAL
1,2,3-TRICHLOROPROPANE	EPA-8260A	ND(<500)	UG/KG	11/12/01	RAL
BROMOBENZENE	EPA-8260A	ND(<500)	UG/KG	11/12/01	RAL
N-PROPYL BENZENE	EPA-8260A	ND(<500)	UG/KG	11/12/01	RAL
2-CHLOROTOLUENE	EPA-8260A	ND(<500)	UG/KG	11/12/01	RAL
1,3,5-TRIMETHYLBENZENE	EPA-8260A	ND(<500)	UG/KG	11/12/01	RAL
4-CHLOROTOLUENE	EPA-8260A	ND(<500)	UG/KG	11/12/01	RAL
T-BUTYL BENZENE	EPA-8260A	ND(<500)	UG/KG	11/12/01	RAL
1,2,4-TRIMETHYL BENZENE	EPA-8260A	ND(<500)	UG/KG	11/12/01	RAL
S-BUTYL BENZENE	EPA-8260A	ND(<500)	UG/KG	11/12/01	RAL
P-ISOPROPYLTOLUENE	EPA-8260A	ND(<500)	UG/KG	11/12/01	RAL
1,3 DICHLOROBENZENE	EPA-8260A	ND(<500)	UG/KG	11/12/01	RAL
1,4-DICHLOROBENZENE	EPA-8260A	ND(<500)	UG/KG	11/12/01	RAL
N-BUTYLBENZENE	EPA-8260A	ND(<500)	UG/KG	11/12/01	RAL
1,2-DICHLOROBENZENE	EPA-8260A	ND(<500)	UG/KG	11/12/01	RAL
1,2-DIBROMO 3-CHLOROPROPANE	EPA-8260A	ND(<2500)	UG/KG	11/12/01	RAL



CERTIFICATE OF ANALYSIS

CLIENT: ENVIRONMENTAL PARTNERS, INC.
 10940 NE 33RD PLACE, SUITE 110
 BELLEVUE, WA 98004

DATE: 11/26/01
 CCIL JOB #: 111029
 CCIL SAMPLE #: 10
 DATE RECEIVED: 11/8/01
 WDOE ACCREDITATION #: C142

CLIENT CONTACT: ERIC KOLTES

CLIENT PROJECT ID: 082132.1
 CLIENT SAMPLE ID: YSB-6:11 11/6/01

DATA RESULTS

ANALYTE	METHOD	RESULTS*	UNITS**	ANALYSIS	ANALYSIS
				DATE	BY
1,2,4-TRICHLOROBENZENE	EPA-8260A	ND(<500)	.UG/KG	11/12/01	RAL
HEXACHLORO1,3-BUTADIENE	EPA-8260A	ND(<500)	UG/KG	11/12/01	RAL
NAPHTHALENE	EPA-8260A	ND(<500)	UG/KG	11/12/01	RAL
1,2,3-TRICHLOROBENZENE	EPA-8260A	ND(<500)	UG/KG	11/12/01	RAL

NOTE: CHROMATOGRAM INDICATES SAMPLE CONTAINS PRODUCTS WHICH ARE LIKELY DIESEL AND LUBE OIL

* "ND" INDICATES ANALYTE ANALYZED FOR BUT NOT DETECTED AT LEVEL ABOVE REPORTING LIMIT. REPORTING LIMIT IS GIVEN IN PARENTHESES OR AS FOLLOWS:

GASOLINE(VOLATILE RANGE) REPORTING LIMIT IS 3 MG/KG

DIESEL RANGE REPORTING LIMIT IS 130 MG/KG

LUBE OIL RANGE REPORTING LIMIT IS 250 MG/KG

** UNITS FOR ALL NON LIQUID SAMPLES ARE REPORTED ON A DRY WEIGHT BASIS

APPROVED BY: _____

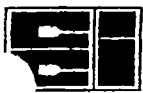

CERTIFICATE OF ANALYSIS

CLIENT: ENVIRONMENTAL PARTNERS, INC.
10940 NE 33RD PLACE, SUITE 110
BELLEVUE, WA 98004

DATE: 11/26/01
CCIL JOB #: 111029
CCIL SAMPLE #: 11
DATE RECEIVED: 11/8/01
WDOE ACCREDITATION #: C142

CLIENT CONTACT: ERIC KOLTES

CLIENT PROJECT ID: 082132.1
CLIENT SAMPLE ID: YSB-7:9 11/6/01

DATA RESULTS

ANALYTE	METHOD	RESULTS*	UNITS**	ANALYSIS	ANALYSIS
				DATE	BY
TPH-VOLATILE RANGE	NWTPH-GX	ND	MG/KG	11/15/01	LAH
TPH-SEMIVOLATILE RANGE	NWTPH-DX	ND	MG/KG	11/9/01	RAB
DICHLORODIFLUOROMETHANE	EPA-8260A	ND(<10)	UG/KG	11/13/01	RAL
CHLOROMETHANE	EPA-8260A	ND(<10)	UG/KG	11/13/01	RAL
VINYL CHLORIDE	EPA-8260A	ND(<10)	UG/KG	11/13/01	RAL
BROMOMETHANE	EPA-8260A	ND(<10)	UG/KG	11/13/01	RAL
CHLOROETHANE	EPA-8260A	ND(<10)	UG/KG	11/13/01	RAL
TRICHLOROFLUOROMETHANE	EPA-8260A	ND(<10)	UG/KG	11/13/01	RAL
ACETONE	EPA-8260A	ND(<150)	UG/KG	11/13/01	RAL
1,1-DICHLOROETHENE	EPA-8260A	ND(<10)	UG/KG	11/13/01	RAL
METHYLENE CHLORIDE	EPA-8260A	12***	UG/KG	11/13/01	RAL
ACRYLONITRILE	EPA-8260A	ND(<50)	UG/KG	11/13/01	RAL
METHYL T-BUTYL ETHER	EPA-8260A	ND(<10)	UG/KG	11/13/01	RAL
TRANS-1,2-DICHLOROETHENE	EPA-8260A	ND(<10)	UG/KG	11/13/01	RAL
1,1-DICHLOROETHANE	EPA-8260A	ND(<10)	UG/KG	11/13/01	RAL
2-BUTANONE	EPA-8260A	ND(<50)	UG/KG	11/13/01	RAL
CIS-1,2-DICHLOROETHENE	EPA-8260A	ND(<10)	UG/KG	11/13/01	RAL
2,2-DICHLOROPROPANE	EPA-8260A	ND(<10)	UG/KG	11/13/01	RAL
BROMOCHLOROMETHANE	EPA-8260A	ND(<10)	UG/KG	11/13/01	RAL
CHLOROFORM	EPA-8260A	ND(<10)	UG/KG	11/13/01	RAL
1,1,1-TRICHLOROETHANE	EPA-8260A	ND(<10)	UG/KG	11/13/01	RAL
1,1-DICHLOROPROPENE	EPA-8260A	ND(<10)	UG/KG	11/13/01	RAL
CARBON TETRACHLORIDE	EPA-8260A	ND(<10)	UG/KG	11/13/01	RAL
1,2-DICHLOROETHANE	EPA-8260A	ND(<10)	UG/KG	11/13/01	RAL
BENZENE	EPA-8260A	ND(<10)	UG/KG	11/13/01	RAL
TRICHLOROETHENE	EPA-8260A	ND(<10)	UG/KG	11/13/01	RAL
1,2-DICHLOROPROPANE	EPA-8260A	ND(<10)	UG/KG	11/13/01	RAL
DIBROMOMETHANE	EPA-8260A	ND(<10)	UG/KG	11/13/01	RAL
BROMODICHLOROMETHANE	EPA-8260A	ND(<10)	UG/KG	11/13/01	RAL
TRANS-1,3-DICHLOROPROPENE	EPA-8260A	ND(<10)	UG/KG	11/13/01	RAL
4-METHYL-2-PENTANONE	EPA-8260A	ND(<50)	UG/KG	11/13/01	RAL



CERTIFICATE OF ANALYSIS

CLIENT: ENVIRONMENTAL PARTNERS, INC.
10940 NE 33RD PLACE, SUITE 110
BELLEVUE, WA 98004

DATE: 11/26/01
CCIL JOB #: 111029
CCIL SAMPLE #: 11
DATE RECEIVED: 11/8/01
WDOE ACCREDITATION #: C142

CLIENT CONTACT: ERIC KOLTES

CLIENT PROJECT ID: 082132.1
CLIENT SAMPLE ID: YSB-7:9 11/6/01

DATA RESULTS

ANALYTE	METHOD	RESULTS*	UNITS**	ANALYSIS	ANALYSIS
				DATE	BY
TOLUENE	EPA-8260A	ND(<10)	UG/KG	11/13/01	RAL
CIS-1,3-DICHLOROPROPENE	EPA-8260A	ND(<10)	UG/KG	11/13/01	RAL
1,1,2-TRICHLOROETHANE	EPA-8260A	ND(<10)	UG/KG	11/13/01	RAL
2-HEXANONE	EPA-8260A	ND(<50)	UG/KG	11/13/01	RAL
1,3-DICHLOROPROPANE	EPA-8260A	ND(<10)	UG/KG	11/13/01	RAL
TETRACHLOROETHYLENE	EPA-8260A	ND(<10)	UG/KG	11/13/01	RAL
DIBROMOCHLOROMETHANE	EPA-8260A	ND(<10)	UG/KG	11/13/01	RAL
1,2-DIBROMOETHANE	EPA-8260A	ND(<10)	UG/KG	11/13/01	RAL
CHLOROBENZENE	EPA-8260A	ND(<10)	UG/KG	11/13/01	RAL
1,1,1,2-TETRACHLOROETHANE	EPA-8260A	ND(<10)	UG/KG	11/13/01	RAL
ETHYLBENZENE	EPA-8260A	ND(<10)	UG/KG	11/13/01	RAL
M+P XYLENE	EPA-8260A	ND(<20)	UG/KG	11/13/01	RAL
STYRENE	EPA-8260A	ND(<10)	UG/KG	11/13/01	RAL
O-XYLENE	EPA-8260A	ND(<10)	UG/KG	11/13/01	RAL
BROMOFORM	EPA-8260A	ND(<10)	UG/KG	11/13/01	RAL
ISOPROPYLBENZENE	EPA-8260A	ND(<10)	UG/KG	11/13/01	RAL
1,1,2,2-TETRACHLOROETHANE	EPA-8260A	ND(<10)	UG/KG	11/13/01	RAL
1,2,3-TRICHLOROPROPANE	EPA-8260A	ND(<10)	UG/KG	11/13/01	RAL
BROMOBENZENE	EPA-8260A	ND(<10)	UG/KG	11/13/01	RAL
N-PROPYL BENZENE	EPA-8260A	ND(<10)	UG/KG	11/13/01	RAL
2-CHLOROTOLUENE	EPA-8260A	ND(<10)	UG/KG	11/13/01	RAL
1,3,5-TRIMETHYLBENZENE	EPA-8260A	ND(<10)	UG/KG	11/13/01	RAL
4-CHLOROTOLUENE	EPA-8260A	ND(<10)	UG/KG	11/13/01	RAL
T-BUTYL BENZENE	EPA-8260A	ND(<10)	UG/KG	11/13/01	RAL
1,2,4-TRIMETHYL BENZENE	EPA-8260A	ND(<10)	UG/KG	11/13/01	RAL
S-BUTYL BENZENE	EPA-8260A	ND(<10)	UG/KG	11/13/01	RAL
P-ISOPROPYLTOLUENE	EPA-8260A	ND(<10)	UG/KG	11/13/01	RAL
1,3 DICHLOROBENZENE	EPA-8260A	ND(<10)	UG/KG	11/13/01	RAL
1,4-DICHLOROBENZENE	EPA-8260A	ND(<10)	UG/KG	11/13/01	RAL
N-BUTYLBENZENE	EPA-8260A	ND(<10)	UG/KG	11/13/01	RAL
1,2-DICHLOROBENZENE	EPA-8260A	ND(<10)	UG/KG	11/13/01	RAL
1,2-DIBROMO 3-CHLOROPROPANE	EPA-8260A	ND(<50)	UG/KG	11/13/01	RAL
1,2,4-TRICHLOROBENZENE	EPA-8260A	ND(<10)	UG/KG	11/13/01	RAL



CERTIFICATE OF ANALYSIS

CLIENT: ENVIRONMENTAL PARTNERS, INC.
10940 NE 33RD PLACE, SUITE 110
BELLEVUE, WA 98004

DATE: 11/26/01
CCIL JOB #: 111029
CCIL SAMPLE #: 11
DATE RECEIVED: 11/8/01
WDOE ACCREDITATION #: C142

CLIENT CONTACT: ERIC KOLTES

CLIENT PROJECT ID: 082132.1
CLIENT SAMPLE ID: YSB-7:9 11/6/01

DATA RESULTS

ANALYTE	METHOD	RESULTS*	UNITS**	ANALYSIS	ANALYSIS
				DATE	BY
HEXACHLORO1,3-BUTADIENE	EPA-8260A	ND(<10)	UG/KG	11/13/01	RAL
NAPHTHALENE	EPA-8260A	ND(<10)	UG/KG	11/13/01	RAL
1,2,3-TRICHLOROBENZENE	EPA-8260A	ND(<10)	UG/KG	11/13/01	RAL

* "ND" INDICATES ANALYTE ANALYZED FOR BUT NOT DETECTED AT LEVEL ABOVE REPORTING LIMIT. REPORTING LIMIT IS GIVEN IN PARENTHESES OR AS FOLLOWS:

GASOLINE(VOLATILE RANGE) REPORTING LIMIT IS 3 MG/KG

DIESEL RANGE REPORTING LIMIT IS 25 MG/KG

LUBE OIL RANGE REPORTING LIMIT IS 50 MG/KG

** UNITS FOR ALL NON LIQUID SAMPLES ARE REPORTED ON A DRY WEIGHT BASIS

*** RESULT DUE TO LABORATORY CONTAMINATION

APPROVED BY: _____



CCI
ANALYTICAL
LABORATORIES, INC.

CERTIFICATE OF ANALYSIS

CLIENT: ENVIRONMENTAL PARTNERS, INC.
10940 NE 33RD PLACE, SUITE 110
BELLEVUE, WA 98004

DATE: 11/15/01
CCIL JOB #: 111029
CCIL SAMPLE #: 12
DATE RECEIVED: 11/8/01
WDOE ACCREDITATION #: C142

CLIENT CONTACT: ERIC KOLTES

CLIENT PROJECT ID: 082132.1
CLIENT SAMPLE ID: YSB-7:11 11/6/01

DATA RESULTS

ANALYTE	METHOD	RESULTS*	UNITS**	ANALYSIS	ANALYSIS
				DATE	BY
TPH-VOLATILE RANGE	NWTPH-GX	ND	MG/KG	11/12/01	LAH
MTBE***	EPA-8021	ND(<0.1)	MG/KG	11/12/01	LAH
BENZENE	EPA-8021	ND(<0.03)	MG/KG	11/12/01	LAH
TOLUENE	EPA-8021	ND(<0.05)	MG/KG	11/12/01	LAH
ETHYLBENZENE	EPA-8021	ND(<0.05)	MG/KG	11/12/01	LAH
XYLENES	EPA-8021	ND(<0.2)	MG/KG	11/12/01	LAH
TPH-SEMIVOLATILE RANGE	NWTPH-DX	ND	MG/KG	11/9/01	RAB

* "ND" INDICATES ANALYTE ANALYZED FOR BUT NOT DETECTED AT LEVEL ABOVE REPORTING LIMIT. REPORTING LIMIT IS GIVEN IN PARENTHESES OR AS FOLLOWS:

GASOLINE(VOLATILE RANGE) REPORTING LIMIT IS 3 MG/KG

DIESEL RANGE REPORTING LIMIT IS 25 MG/KG

LUBE OIL RANGE REPORTING LIMIT IS 50 MG/KG

** UNITS FOR ALL NON LIQUID SAMPLES ARE REPORTED ON A DRY WEIGHT BASIS

*** ANY POSITIVE MTBE RESULT SHOULD BE CONFIRMED BY GC/MS ANALYSIS

APPROVED BY: 



CCI
ANALYTICAL
LABORATORIES, INC.

CERTIFICATE OF ANALYSIS

CLIENT: ENVIRONMENTAL PARTNERS, INC.
10940 NE 33RD PLACE, SUITE 110
BELLEVUE, WA 98004

DATE: 11/15/01
CCIL JOB #: 111029
CCIL SAMPLE #: 13
DATE RECEIVED: 11/8/01
WDOE ACCREDITATION #: C142

CLIENT CONTACT: ERIC KOLTES

CLIENT PROJECT ID: 082132.1
CLIENT SAMPLE ID: YSB-8:6 11/7/01

DATA RESULTS

ANALYTE	METHOD	RESULTS*	UNITS**	ANALYSIS	ANALYSIS
				DATE	BY
TPH-VOLATILE RANGE	NWTPH-GX	ND	MG/KG	11/12/01	LAH
MTBE***	EPA-8021	ND(<0.1)	MG/KG	11/12/01	LAH
BENZENE	EPA-8021	ND(<0.03)	MG/KG	11/12/01	LAH
TOLUENE	EPA-8021	ND(<0.05)	MG/KG	11/12/01	LAH
ETHYLBENZENE	EPA-8021	ND(<0.05)	MG/KG	11/12/01	LAH
XYLENES	EPA-8021	ND(<0.2)	MG/KG	11/12/01	LAH
TPH-SEMIVOLATILE RANGE	NWTPH-DX	3300	MG/KG	11/9/01	RAB

NOTE: CHROMATOGRAM INDICATES SAMPLE CONTAINS PRODUCT WHICH IS LIKELY LUBE OIL

* "ND" INDICATES ANALYTE ANALYZED FOR BUT NOT DETECTED AT LEVEL ABOVE REPORTING LIMIT. REPORTING LIMIT IS GIVEN IN PARENTHESES OR AS FOLLOWS:

GASOLINE(VOLATILE RANGE) REPORTING LIMIT IS 3 MG/KG
DIESEL RANGE REPORTING LIMIT IS 190 MG/KG
LUBE OIL RANGE REPORTING LIMIT IS 50 MG/KG

** UNITS FOR ALL NON LIQUID SAMPLES ARE REPORTED ON A DRY WEIGHT BASIS

*** ANY POSITIVE MTBE RESULT SHOULD BE CONFIRMED BY GC/MS ANALYSIS

APPROVED BY: 

CERTIFICATE OF ANALYSIS

CLIENT: ENVIRONMENTAL PARTNERS, INC.
10940 NE 33RD PLACE, SUITE 110
BELLEVUE, WA 98004

DATE: 11/15/01
CCIL JOB #: 111029
CCIL SAMPLE #: 14
DATE RECEIVED: 11/8/01
WDOE ACCREDITATION #: C142

CLIENT CONTACT: ERIC KOLTES

CLIENT PROJECT ID: 082132.1
CLIENT SAMPLE ID: YSB-9:8.5 11/7/01

DATA RESULTS

ANALYTE	METHOD	RESULTS*	UNITS**	ANALYSIS	ANALYSIS
				DATE	BY
TPH-VOLATILE RANGE	NWTPH-GX	ND	MG/KG	11/12/01	LAH
MTBE***	EPA-8021	ND(<0.1)	MG/KG	11/12/01	LAH
BENZENE	EPA-8021	ND(<0.03)	MG/KG	11/12/01	LAH
TOLUENE	EPA-8021	ND(<0.05)	MG/KG	11/12/01	LAH
ETHYLBENZENE	EPA-8021	ND(<0.05)	MG/KG	11/12/01	LAH
XYLENES	EPA-8021	ND(<0.2)	MG/KG	11/12/01	LAH
TPH-SEMIVOLATILE RANGE	NWTPH-DX	52	MG/KG	11/14/01	RAB
TPH-SEMIVOLATILE RANGE	NWTPH-DX	120	MG/KG	11/14/01	RAB

NOTE: CHROMATOGRAM INDICATES SAMPLE CONTAINS UNIDENTIFIED LATE DIESEL RANGE PRODUCT AND LUBE OIL

* "ND" INDICATES ANALYTE ANALYZED FOR BUT NOT DETECTED AT LEVEL ABOVE REPORTING LIMIT. REPORTING LIMIT IS GIVEN IN PARENTHESES OR AS FOLLOWS:

GASOLINE(VOLATILE RANGE) REPORTING LIMIT IS 3 MG/KG

DIESEL RANGE REPORTING LIMIT IS 25 MG/KG

LUBE OIL RANGE REPORTING LIMIT IS 50 MG/KG

** UNITS FOR ALL NON LIQUID SAMPLES ARE REPORTED ON A DRY WEIGHT BASIS

*** ANY POSITIVE MTBE RESULT SHOULD BE CONFIRMED BY GC/MS ANALYSIS

APPROVED BY: 



CCI
ANALYTICAL
LABORATORIES, INC.

CERTIFICATE OF ANALYSIS

CLIENT: ENVIRONMENTAL PARTNERS, INC.
10940 NE 33RD PLACE, SUITE 110
BELLEVUE, WA 98004

DATE: 11/15/01
CCIL JOB #: 111029
CCIL SAMPLE #: 15
DATE RECEIVED: 11/8/01
WDOE ACCREDITATION #: C142

CLIENT CONTACT: ERIC KOLTES

CLIENT PROJECT ID: 082132.1
CLIENT SAMPLE ID: YSB-10:10 11/7/01

DATA RESULTS

ANALYTE	METHOD	RESULTS*	UNITS**	ANALYSIS DATE	ANALYSIS BY
TPH-VOLATILE RANGE	NWTPH-GX	ND	MG/KG	11/12/01	LAH
MTBE***	EPA-8021	ND(<0.1)	MG/KG	11/12/01	LAH
BENZENE	EPA-8021	ND(<0.03)	MG/KG	11/12/01	LAH
TOLUENE	EPA-8021	ND(<0.05)	MG/KG	11/12/01	LAH
ETHYLBENZENE	EPA-8021	ND(<0.05)	MG/KG	11/12/01	LAH
XYLENES	EPA-8021	ND(<0.2)	MG/KG	11/12/01	LAH
TPH-SEMIVOLATILE RANGE	NWTPH-DX	640	MG/KG	11/9/01	RAB

NOTE: CHROMATOGRAM INDICATES SAMPLE CONTAINS PRODUCT WHICH IS LIKELY DIESEL LUBE OIL

* "ND" INDICATES ANALYTE ANALYZED FOR BUT NOT DETECTED AT LEVEL ABOVE REPORTING LIMIT. REPORTING LIMIT IS GIVEN IN PARENTHESES OR AS FOLLOWS:
GASOLINE(VOLATILE RANGE) REPORTING LIMIT IS 3 MG/KG
DIESEL RANGE REPORTING LIMIT IS 35 MG/KG
LUBE OIL RANGE REPORTING LIMIT IS 50 MG/KG

** UNITS FOR ALL NON LIQUID SAMPLES ARE REPORTED ON A DRY WEIGHT BASIS

*** ANY POSITIVE MTBE RESULT SHOULD BE CONFIRMED BY GC/MS ANALYSIS

APPROVED BY: 



CCI
ANALYTICAL
LABORATORIES, INC.

CERTIFICATE OF ANALYSIS

CLIENT: ENVIRONMENTAL PARTNERS, INC.
 10940 NE 33RD PLACE, SUITE 110
 BELLEVUE, WA 98004

DATE: 11/15/01
 CCIL JOB #: 111029
 CCIL SAMPLE #: 16
 DATE RECEIVED: 11/8/01
 WDOE ACCREDITATION #: C142

CLIENT CONTACT: ERIC KOLTES

CLIENT PROJECT ID: 082132.1
 CLIENT SAMPLE ID: YSB-11:6 11/7/01

DATA RESULTS

ANALYTE	METHOD	RESULTS*	UNITS**	ANALYSIS	ANALYSIS
				DATE	BY
TPH-VOLATILE RANGE	NWTPH-GX	ND	MG/KG	11/12/01	LAH
MTBE***	EPA-8021	ND(<0.1)	MG/KG	11/12/01	LAH
BENZENE	EPA-8021	ND(<0.03)	MG/KG	11/12/01	LAH
TOLUENE	EPA-8021	ND(<0.05)	MG/KG	11/12/01	LAH
ETHYLBENZENE	EPA-8021	ND(<0.05)	MG/KG	11/12/01	LAH
XYLENES	EPA-8021	ND(<0.2)	MG/KG	11/12/01	LAH
TPH-SEMIVOLATILE RANGE	NWTPH-DX	75	MG/KG	11/9/01	RAB

NOTE: CHROMATOGRAM INDICATES SAMPLE CONTAINS PRODUCT WHICH IS LIKELY DIESEL LUBE OIL

* "ND" INDICATES ANALYTE ANALYZED FOR BUT NOT DETECTED AT LEVEL ABOVE REPORTING LIMIT. REPORTING LIMIT IS GIVEN IN PARENTHESES OR AS FOLLOWS:
 GASOLINE(VOLATILE RANGE) REPORTING LIMIT IS 3 MG/KG
 DIESEL RANGE REPORTING LIMIT IS 25 MG/KG
 LUBE OIL RANGE REPORTING LIMIT IS 50 MG/KG

** UNITS FOR ALL NON LIQUID SAMPLES ARE REPORTED ON A DRY WEIGHT BASIS

*** ANY POSITIVE MTBE RESULT SHOULD BE CONFIRMED BY GC/MS ANALYSIS

APPROVED BY: 

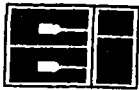

CCI
ANALYTICAL
LABORATORIES, INC.

CERTIFICATE OF ANALYSIS

CLIENT: ENVIRONMENTAL PARTNERS, INC.
10940 NE 33RD PLACE, SUITE 110
BELLEVUE, WA 98004

DATE: 11/15/01
CCIL JOB #: 111029
CCIL SAMPLE #: 17
DATE RECEIVED: 11/8/01
WDOE ACCREDITATION #: C142

CLIENT CONTACT: ERIC KOLTES

CLIENT PROJECT ID: 082132.1
CLIENT SAMPLE ID: YSB-11:8 11/7/01

DATA RESULTS

ANALYTE	METHOD	RESULTS*	UNITS**	ANALYSIS DATE	ANALYST BY
TPH-VOLATILE RANGE	NWTPH-GX	ND	MG/KG	11/12/01	LAH
MTBE***	EPA-8021	ND(<0.1)	MG/KG	11/12/01	LAH
BENZENE	EPA-8021	ND(<0.03)	MG/KG	11/12/01	LAH
TOLUENE	EPA-8021	ND(<0.05)	MG/KG	11/12/01	LAH
ETHYLBENZENE	EPA-8021	ND(<0.05)	MG/KG	11/12/01	LAH
XYLENES	EPA-8021	ND(<0.2)	MG/KG	11/12/01	LAH
TPH-SEMIVOLATILE RANGE	NWTPH-DX	ND	MG/KG	11/9/01	RAB

* "ND" INDICATES ANALYTE ANALYZED FOR BUT NOT DETECTED AT LEVEL ABOVE REPORTING LIMIT. REPORTING LIMIT IS GIVEN IN PARENTHESES OR AS FOLLOWS:
GASOLINE(VOLATILE RANGE) REPORTING LIMIT IS 3 MG/KG
DIESEL RANGE REPORTING LIMIT IS 25 MG/KG
LUBE OIL RANGE REPORTING LIMIT IS 50 MG/KG

** UNITS FOR ALL NON LIQUID SAMPLES ARE REPORTED ON A DRY WEIGHT BASIS

*** ANY POSITIVE MTBE RESULT SHOULD BE CONFIRMED BY GC/MS ANALYSIS

APPROVED BY: 

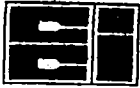

CERTIFICATE OF ANALYSIS

CLIENT: ENVIRONMENTAL PARTNERS, INC.
10940 NE 33RD PLACE, SUITE 110
BELLEVUE, WA 98004

DATE: 11/15/01
CCIL JOB #: 111029
CCIL SAMPLE #: 18
DATE RECEIVED: 11/8/01
WDOE ACCREDITATION #: C142

CLIENT CONTACT: ERIC KOLTES

CLIENT PROJECT ID: 082132.1
CLIENT SAMPLE ID: YSB-12:3 11/7/01

DATA RESULTS

ANALYTE	METHOD	RESULTS*	UNITS**	ANALYSIS	ANALYSIS
				DATE	BY
TPH-VOLATILE RANGE	NWTPH-GX	ND	MG/KG	11/12/01	LAH
MTBE***	EPA-8021	ND(<0.1)	MG/KG	11/12/01	LAH
BENZENE	EPA-8021	ND(<0.03)	MG/KG	11/12/01	LAH
TOLUENE	EPA-8021	ND(<0.05)	MG/KG	11/12/01	LAH
ETHYLBENZENE	EPA-8021	ND(<0.05)	MG/KG	11/12/01	LAH
XYLENES	EPA-8021	ND(<0.2)	MG/KG	11/12/01	LAH
TPH-SEMIVOLATILE RANGE	NWTPH-DX	ND	MG/KG	11/9/01	RAB

* "ND" INDICATES ANALYTE ANALYZED FOR BUT NOT DETECTED AT LEVEL ABOVE REPORTING LIMIT. REPORTING LIMIT IS GIVEN IN PARENTHESES OR AS FOLLOWS:
GASOLINE(VOLATILE RANGE) REPORTING LIMIT IS 3 MG/KG
DIESEL RANGE REPORTING LIMIT IS 25 MG/KG
LUBE OIL RANGE REPORTING LIMIT IS 50 MG/KG

** UNITS FOR ALL NON LIQUID SAMPLES ARE REPORTED ON A DRY WEIGHT BASIS

*** ANY POSITIVE MTBE RESULT SHOULD BE CONFIRMED BY GC/MS ANALYSIS

APPROVED BY: 



**CCI
ANALYTICAL
LABORATORIES, INC.**

CERTIFICATE OF ANALYSIS

CLIENT: ENVIRONMENTAL PARTNERS, INC.
10940 NE 33RD PLACE, SUITE 110
BELLEVUE, WA 98004

DATE: 11/15/01
CCIL JOB #: 111029
CCIL SAMPLE #: 19
DATE RECEIVED: 11/8/01
WDOE ACCREDITATION #: C142

CLIENT CONTACT: ERIC KOLTES

CLIENT PROJECT ID: 082132.1
CLIENT SAMPLE ID: YSB-12:10 11/7/01

DATA RESULTS

ANALYTE	METHOD	RESULTS*	UNITS**	ANALYSIS DATE	ANALYSIS BY
TPH-VOLATILE RANGE	NWTPH-GX	ND	MG/KG	11/12/01	LAH
MTBE***	EPA-8021	ND(<0.1)	MG/KG	11/12/01	LAH
BENZENE	EPA-8021	ND(<0.03)	MG/KG	11/12/01	LAH
TOLUENE	EPA-8021	ND(<0.05)	MG/KG	11/12/01	LAH
ETHYLBENZENE	EPA-8021	ND(<0.05)	MG/KG	11/12/01	LAH
XYLENES	EPA-8021	ND(<0.2)	MG/KG	11/12/01	LAH
TPH-SEMIVOLATILE RANGE	NWTPH-DX	ND	MG/KG	11/9/01	RAB

* "ND" INDICATES ANALYTE ANALYZED FOR BUT NOT DETECTED AT LEVEL ABOVE REPORTING LIMIT. REPORTING LIMIT IS GIVEN IN PARENTHESES OR AS FOLLOWS:

GASOLINE(VOLATILE RANGE) REPORTING LIMIT IS 3 MG/KG

DIESEL RANGE REPORTING LIMIT IS 25 MG/KG

LUBE OIL RANGE REPORTING LIMIT IS 50 MG/KG

** UNITS FOR ALL NON LIQUID SAMPLES ARE REPORTED ON A DRY WEIGHT BASIS

*** ANY POSITIVE MTBE RESULT SHOULD BE CONFIRMED BY GC/MS ANALYSIS

APPROVED BY: 



CCI
ANALYTICAL
LABORATORIES, INC.

CERTIFICATE OF ANALYSIS

CLIENT: ENVIRONMENTAL PARTNERS, INC.
10940 NE 33RD PLACE, SUITE 110
BELLEVUE, WA 98004

DATE: 11/15/01
CCIL JOB #: 111029
CCIL SAMPLE #: 20
DATE RECEIVED: 11/8/01
WDOE ACCREDITATION #: C142

CLIENT CONTACT: ERIC KOLTES

CLIENT PROJECT ID: 082132.1
CLIENT SAMPLE ID: YSB-13:3 11/7/01

DATA RESULTS

ANALYTE	METHOD	RESULTS*	UNITS**	ANALYSIS DATE	ANALYSIS BY
TPH-VOLATILE RANGE	NWTPH-GX	ND	MG/KG	11/12/01	LAH
MTBE***	EPA-8021	ND(<0.1)	MG/KG	11/12/01	LAH
BENZENE	EPA-8021	ND(<0.03)	MG/KG	11/12/01	LAH
TOLUENE	EPA-8021	ND(<0.05)	MG/KG	11/12/01	LAH
ETHYLBENZENE	EPA-8021	ND(<0.05)	MG/KG	11/12/01	LAH
XYLENES	EPA-8021	ND(<0.2)	MG/KG	11/12/01	LAH
TPH-SEMIVOLATILE RANGE	NWTPH-DX	ND	MG/KG	11/9/01	RAB

* "ND" INDICATES ANALYTE ANALYZED FOR BUT NOT DETECTED AT LEVEL ABOVE REPORTING LIMIT. REPORTING LIMIT IS GIVEN IN PARENTHESES OR AS FOLLOWS:

GASOLINE(VOLATILE RANGE) REPORTING LIMIT IS 3 MG/KG

DIESEL RANGE REPORTING LIMIT IS 25 MG/KG

LUBE OIL RANGE REPORTING LIMIT IS 50 MG/KG

** UNITS FOR ALL NON LIQUID SAMPLES ARE REPORTED ON A DRY WEIGHT BASIS

*** ANY POSITIVE MTBE RESULT SHOULD BE CONFIRMED BY GC/MS ANALYSIS

APPROVED BY: 

CERTIFICATE OF ANALYSIS

CLIENT: ENVIRONMENTAL PARTNERS, INC.
10940 NE 33RD PLACE, SUITE 110
BELLEVUE, WA 98004

DATE: 11/15/01
CCIL JOB #: 111029
CCIL SAMPLE #: 21
DATE RECEIVED: 11/8/01
WDOE ACCREDITATION #: C142

CLIENT CONTACT: ERIC KOLTES

CLIENT PROJECT ID: 082132.1
CLIENT SAMPLE ID: YSB-13:10 11/7/01

DATA RESULTS

ANALYTE	METHOD	RESULTS*	UNITS**	ANALYSIS	ANALYSIS
				DATE	BY
TPH-VOLATILE RANGE	NWTPH-GX	70	MG/KG	11/13/01	LAH
MTBE***	EPA-8021	0.2	MG/KG	11/13/01	LAH
BENZENE	EPA-8021	0.1	MG/KG	11/13/01	LAH
TOLUENE	EPA-8021	ND(<0.1)	MG/KG	11/13/01	LAH
ETHYLBENZENE	EPA-8021	0.6	MG/KG	11/13/01	LAH
XYLENES	EPA-8021	ND(<0.4)	MG/KG	11/13/01	LAH
TPH-SEMIVOLATILE RANGE	NWTPH-DX	2500	MG/KG	11/12/01	RAB

NOTE: CHROMATOGRAM INDICATES SAMPLE CONTAINS PRODUCTS WHICH ARE LIKELY WEATHERED GASOLINE AND DIESEL

* "ND" INDICATES ANALYTE ANALYZED FOR BUT NOT DETECTED AT LEVEL ABOVE REPORTING LIMIT. REPORTING LIMIT IS GIVEN IN PARENTHESES OR AS FOLLOWS:
GASOLINE(VOLATILE RANGE) REPORTING LIMIT IS 6 MG/KG
DIESEL RANGE REPORTING LIMIT IS 130 MG/KG
LUBE OIL RANGE REPORTING LIMIT IS 250 MG/KG

** UNITS FOR ALL NON LIQUID SAMPLES ARE REPORTED ON A DRY WEIGHT BASIS

*** ANY POSITIVE MTBE RESULT SHOULD BE CONFIRMED BY GC/MS ANALYSIS

APPROVED BY: 

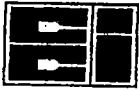

CCI
ANALYTICAL
LABORATORIES, INC.

CERTIFICATE OF ANALYSIS

CLIENT: ENVIRONMENTAL PARTNERS, INC.
 10940 NE 33RD PLACE, SUITE 110
 BELLEVUE, WA 98004

DATE: 11/15/01
 CCIL JOB #: 111029
 CCIL SAMPLE #: 22
 DATE RECEIVED: 11/8/01
 WDOE ACCREDITATION #: C142

CLIENT CONTACT: ERIC KOLTES

CLIENT PROJECT ID: 082132.1
 CLIENT SAMPLE ID: YSB-14:6 11/7/01

DATA RESULTS

ANALYTE	METHOD	RESULTS*	UNITS**	ANALYSIS	ANALYSIS
				DATE	BY
TPH-VOLATILE RANGE	NWTPH-GX	4	MG/KG	11/12/01	LAH
MTBE***	EPA-8021	ND(<0.1)	MG/KG	11/12/01	LAH
BENZENE	EPA-8021	ND(<0.03)	MG/KG	11/12/01	LAH
TOLUENE	EPA-8021	ND(<0.05)	MG/KG	11/12/01	LAH
ETHYLBENZENE	EPA-8021	ND(<0.05)	MG/KG	11/12/01	LAH
XYLENES	EPA-8021	ND(<0.2)	MG/KG	11/12/01	LAH
TPH-SEMIVOLATILE RANGE	NWTPH-DX	ND	MG/KG		RAB

NOTE: CHROMATOGRAM INDICATES SAMPLE CONTAINS PRODUCT WHICH IS LIKELY HIGHLY WEATHERED GASOLINE

* "ND" INDICATES ANALYTE ANALYZED FOR BUT NOT DETECTED AT LEVEL ABOVE REPORTING LIMIT. REPORTING LIMIT IS GIVEN IN PARENTHESES OR AS FOLLOWS:
 GASOLINE(VOLATILE RANGE) REPORTING LIMIT IS 3 MG/KG
 DIESEL RANGE REPORTING LIMIT IS 25 MG/KG
 LUBE OIL RANGE REPORTING LIMIT IS 50 MG/KG

** UNITS FOR ALL NON LIQUID SAMPLES ARE REPORTED ON A DRY WEIGHT BASIS

*** ANY POSITIVE MTBE RESULT SHOULD BE CONFIRMED BY GC/MS ANALYSIS

APPROVED BY: 



CCI
ANALYTICAL
LABORATORIES, INC.

CERTIFICATE OF ANALYSIS

CLIENT: ENVIRONMENTAL PARTNERS, INC.
10940 NE 33RD PLACE, SUITE 110
BELLEVUE, WA 98004

DATE: 11/15/01
CCIL JOB #: 111029
CCIL SAMPLE #: 23
DATE RECEIVED: 11/8/01
WDOE ACCREDITATION #: C142

CLIENT CONTACT: ERIC KOLTES

CLIENT PROJECT ID: 082132.1
CLIENT SAMPLE ID: YSB-14:10 11/7/01

DATA RESULTS

ANALYTE	METHOD	RESULTS*	UNITS**	ANALYSIS DATE	ANALYSIS BY
TPH-VOLATILE RANGE	NWTPH-GX	2200	MG/KG	11/12/01	LAH
MTBE***	EPA-8021	6.4	MG/KG	11/12/01	LAH
BENZENE	EPA-8021	6.4	MG/KG	11/12/01	LAH
TOLUENE	EPA-8021	3.1	MG/KG	11/12/01	LAH
ETHYLBENZENE	EPA-8021	32	MG/KG	11/12/01	LAH
XYLENES	EPA-8021	3.9	MG/KG	11/12/01	LAH
TPH-SEMIVOLATILE RANGE	NWTPH-DX	1800	MG/KG	11/12/01	LAH

NOTE: CHROMATOGRAM INDICATES SAMPLE CONTAINS PRODUCT WHICH IS LIKELY WEATHERED GASOLINE AND DIESEL

* "ND" INDICATES ANALYTE ANALYZED FOR BUT NOT DETECTED AT LEVEL ABOVE REPORTING LIMIT. REPORTING LIMIT IS GIVEN IN PARENTHESES OR AS FOLLOWS:
GASOLINE(VOLATILE RANGE) REPORTING LIMIT IS 300 MG/KG
DIESEL RANGE REPORTING LIMIT IS 130 MG/KG
LUBE OIL RANGE REPORTING LIMIT IS 250 MG/KG

** UNITS FOR ALL NON LIQUID SAMPLES ARE REPORTED ON A DRY WEIGHT BASIS

*** ANY POSITIVE MTBE RESULT SHOULD BE CONFIRMED BY GC/MS ANALYSIS

APPROVED BY: 



CCI
ANALYTICAL
LABORATORIES, INC.

CERTIFICATE OF ANALYSIS

CLIENT: ENVIRONMENTAL PARTNERS, INC.
10940 NE 33RD PLACE, SUITE 110
BELLEVUE, WA 98004

DATE: 11/15/01
CCIL JOB #: 111029
CCIL SAMPLE #: 24
DATE RECEIVED: 11/8/01
WDOE ACCREDITATION #: C142

CLIENT CONTACT: ERIC KOLTES

CLIENT PROJECT ID: 082132.1
CLIENT SAMPLE ID: YSB-15:6.5 11/7/01

DATA RESULTS

ANALYTE	METHOD	RESULTS*	UNITS**	ANALYSIS DATE	ANALYSIS BY
TPH-VOLATILE RANGE	NWTPH-GX	ND	MG/KG	11/12/01	LAH
MTBE***	EPA-8021	ND(<0.1)	MG/KG	11/12/01	LAH
BENZENE	EPA-8021	ND(<0.03)	MG/KG	11/12/01	LAH
TOLUENE	EPA-8021	ND(<0.05)	MG/KG	11/12/01	LAH
ETHYLBENZENE	EPA-8021	ND(<0.05)	MG/KG	11/12/01	LAH
XYLENES	EPA-8021	ND(<0.2)	MG/KG	11/12/01	LAH
TPH-SEMIVOLATILE RANGE	NWTPH-DX	ND	MG/KG	11/9/01	RAB

* "ND" INDICATES ANALYTE ANALYZED FOR BUT NOT DETECTED AT LEVEL ABOVE REPORTING LIMIT. REPORTING LIMIT IS GIVEN IN PARENTHESES OR AS FOLLOWS:
GASOLINE(VOLATILE RANGE) REPORTING LIMIT IS 3 MG/KG
DIESEL RANGE REPORTING LIMIT IS 25 MG/KG
LUBE OIL RANGE REPORTING LIMIT IS 50 MG/KG

** UNITS FOR ALL NON LIQUID SAMPLES ARE REPORTED ON A DRY WEIGHT BASIS

*** ANY POSITIVE MTBE RESULT SHOULD BE CONFIRMED BY GC/MS ANALYSIS

APPROVED BY: 



CCI
ANALYTICAL
LABORATORIES, INC.

CERTIFICATE OF ANALYSIS

CLIENT: ENVIRONMENTAL PARTNERS, INC.
10940 NE 33RD PLACE, SUITE 110
BELLEVUE, WA 98004

DATE: 11/15/01
CCIL JOB #: 111029
CCIL SAMPLE #: 25
DATE RECEIVED: 11/8/01
WDOE ACCREDITATION #: C142

CLIENT CONTACT: ERIC KOLTES

CLIENT PROJECT ID: 082132.1
CLIENT SAMPLE ID: YSB-16:5 11/7/01

DATA RESULTS

ANALYTE	METHOD	RESULTS*	UNITS**	ANALYSIS	ANALYSIS
				DATE	BY
TPH-VOLATILE RANGE	NWTPH-GX	ND	MG/KG	11/12/01	LAH
MTBE***	EPA-8021	ND(<0.1)	MG/KG	11/12/01	LAH
BENZENE	EPA-8021	ND(<0.03)	MG/KG	11/12/01	LAH
TOLUENE	EPA-8021	ND(<0.05)	MG/KG	11/12/01	LAH
ETHYLBENZENE	EPA-8021	ND(<0.05)	MG/KG	11/12/01	LAH
XYLENES	EPA-8021	ND(<0.2)	MG/KG	11/12/01	LAH
TPH-SEMIVOLATILE RANGE	NWTPH-DX	ND	MG/KG	11/11/01	RAB

* "ND" INDICATES ANALYTE ANALYZED FOR BUT NOT DETECTED AT LEVEL ABOVE REPORTING LIMIT. REPORTING LIMIT IS GIVEN IN PARENTHESES OR AS FOLLOWS:

GASOLINE(VOLATILE RANGE) REPORTING LIMIT IS 3 MG/KG

DIESEL RANGE REPORTING LIMIT IS 25 MG/KG

LUBE OIL RANGE REPORTING LIMIT IS 50 MG/KG

** UNITS FOR ALL NON LIQUID SAMPLES ARE REPORTED ON A DRY WEIGHT BASIS

*** ANY POSITIVE MTBE RESULT SHOULD BE CONFIRMED BY GC/MS ANALYSIS

APPROVED BY: 

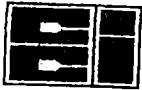

CERTIFICATE OF ANALYSIS

CLIENT: ENVIRONMENTAL PARTNERS, INC.
10940 NE 33RD PLACE, SUITE 110
BELLEVUE, WA 98004

DATE: 11/15/01
CCIL JOB #: 111029
CCIL SAMPLE #: 27
DATE RECEIVED: 11/8/01
WDOE ACCREDITATION #: C142

CLIENT CONTACT: ERIC KOLTES

CLIENT PROJECT ID: 082132.1
CLIENT SAMPLE ID: YSB-18:5.5 11/7/01

DATA RESULTS

ANALYTE	METHOD	RESULTS*	UNITS**	ANALYSIS DATE	ANALYSIS BY
TPH-VOLATILE RANGE	NWTPH-GX	ND	MG/KG	11/12/01	LAH
MTBE***	EPA-8021	ND(<0.1)	MG/KG	11/12/01	LAH
BENZENE	EPA-8021	ND(<0.03)	MG/KG	11/12/01	LAH
TOLUENE	EPA-8021	ND(<0.05)	MG/KG	11/12/01	LAH
ETHYLBENZENE	EPA-8021	ND(<0.05)	MG/KG	11/12/01	LAH
XYLENES	EPA-8021	ND(<0.2)	MG/KG	11/12/01	LAH
TPH-SEMIVOLATILE RANGE	NWTPH-DX	ND	MG/KG	11/11/01	RAB

* "ND" INDICATES ANALYTE ANALYZED FOR BUT NOT DETECTED AT LEVEL ABOVE REPORTING LIMIT. REPORTING LIMIT IS GIVEN IN PARENTHESES OR AS FOLLOWS:

GASOLINE(VOLATILE RANGE) REPORTING LIMIT IS 3 MG/KG

DIESEL RANGE REPORTING LIMIT IS 25 MG/KG

LUBE OIL RANGE REPORTING LIMIT IS 50 MG/KG

** UNITS FOR ALL NON LIQUID SAMPLES ARE REPORTED ON A DRY WEIGHT BASIS

*** ANY POSITIVE MTBE RESULT SHOULD BE CONFIRMED BY GC/MS ANALYSIS

APPROVED BY: *[Signature]*



CCI
ANALYTICAL
LABORATORIES, INC.

CERTIFICATE OF ANALYSIS

CLIENT: ENVIRONMENTAL PARTNERS, INC.
10940 NE 33RD PLACE, SUITE 110
BELLEVUE, WA 98004

DATE: 11/15/01
CCIL JOB #: 111029
CCIL SAMPLE #: 28
DATE RECEIVED: 11/8/01
WDOE ACCREDITATION #: C142

CLIENT CONTACT: ERIC KOLTES

CLIENT PROJECT ID: 082132.1
CLIENT SAMPLE ID: YSB-19:4 11/7/01

DATA RESULTS

ANALYTE	METHOD	RESULTS*	UNITS**	ANALYSIS	ANALYSIS
				DATE	BY
TPH-VOLATILE RANGE	NWTPH-GX	ND	MG/KG	11/12/01	LAH
MTBE***	EPA-8021	ND(<0.1)	MG/KG	11/12/01	LAH
BENZENE	EPA-8021	ND(<0.03)	MG/KG	11/12/01	LAH
TOLUENE	EPA-8021	ND(<0.05)	MG/KG	11/12/01	LAH
ETHYLBENZENE	EPA-8021	ND(<0.05)	MG/KG	11/12/01	LAH
XYLENES	EPA-8021	ND(<0.2)	MG/KG	11/12/01	LAH
TPH-SEMIVOLATILE RANGE	NWTPH-DX	ND	MG/KG	11/11/01	RAB

* "ND" INDICATES ANALYTE ANALYZED FOR BUT NOT DETECTED AT LEVEL ABOVE REPORTING LIMIT. REPORTING LIMIT IS GIVEN IN PARENTHESES OR AS FOLLOWS:

GASOLINE(VOLATILE RANGE) REPORTING LIMIT IS 3 MG/KG

DIESEL RANGE REPORTING LIMIT IS 25 MG/KG

LUBE OIL RANGE REPORTING LIMIT IS 50 MG/KG

** UNITS FOR ALL NON LIQUID SAMPLES ARE REPORTED ON A DRY WEIGHT BASIS

*** ANY POSITIVE MTBE RESULT SHOULD BE CONFIRMED BY GC/MS ANALYSIS

APPROVED BY: 



CCI
ANALYTICAL
LABORATORIES, INC.

CERTIFICATE OF ANALYSIS

CLIENT: ENVIRONMENTAL PARTNERS, INC.
10940 NE 33RD PLACE, SUITE 110
BELLEVUE, WA 98004

DATE: 11/15/01
CCIL JOB #: 111029
CCIL SAMPLE #: 29
DATE RECEIVED: 11/8/01
WDOE ACCREDITATION #: C142

CLIENT CONTACT: ERIC KOLTES

CLIENT PROJECT ID: 082132.1
CLIENT SAMPLE ID: YSB-20:7 11/7/01

DATA RESULTS

ANALYTE	METHOD	RESULTS*	UNITS**	ANALYSIS DATE	ANALYSIS BY
TPH-VOLATILE RANGE	NWTPH-GX	ND	MG/KG	11/14/01	LAH
MTBE***	EPA-8021	ND(<1)	MG/KG	11/14/01	LAH
BENZENE	EPA-8021	ND(<0.3)	MG/KG	11/14/01	LAH
TOLUENE	EPA-8021	ND(<0.5)	MG/KG	11/14/01	LAH
ETHYLBENZENE	EPA-8021	ND(<0.5)	MG/KG	11/14/01	LAH
XYLENES	EPA-8021	ND(<2)	MG/KG	11/14/01	LAH
TPH-SEMIVOLATILE RANGE	NWTPH-DX	10000	MG/KG	11/12/01	LAH

NOTE: CHROMATOGRAM INDICATES SAMPLE CONTAINS PRODUCT WHICH IS LIKELY DIESEL

* "ND" INDICATES ANALYTE ANALYZED FOR BUT NOT DETECTED AT LEVEL ABOVE REPORTING LIMIT. REPORTING LIMIT IS GIVEN IN PARENTHESES OR AS FOLLOWS:
GASOLINE(VOLATILE RANGE) REPORTING LIMIT IS 90 MG/KG
DIESEL RANGE REPORTING LIMIT IS 500 MG/KG
LUBE OIL RANGE REPORTING LIMIT IS 1000 MG/KG

** UNITS FOR ALL NON LIQUID SAMPLES ARE REPORTED ON A DRY WEIGHT BASIS

*** ANY POSITIVE MTBE RESULT SHOULD BE CONFIRMED BY GC/MS ANALYSIS

APPROVED BY: 

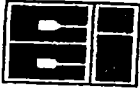

CERTIFICATE OF ANALYSIS

CLIENT: ENVIRONMENTAL PARTNERS, INC.
10940 NE 33RD PLACE, SUITE 110
BELLEVUE, WA 98004

DATE: 11/15/01
CCIL JOB #: 111029
CCIL SAMPLE #: 30
DATE RECEIVED: 11/8/01
WDOE ACCREDITATION #: C142

CLIENT CONTACT: ERIC KOLTES

CLIENT PROJECT ID: 082132.1
CLIENT SAMPLE ID: YSB-21:7 11/7/01

DATA RESULTS

ANALYTE	METHOD	RESULTS*	UNITS**	ANALYSIS	ANALYSIS
				DATE	BY
TPH-VOLATILE RANGE	NWTPH-GX	ND	MG/KG	11/13/01	LAH
MTBE***	EPA-8021	ND(<0.1)	MG/KG	11/13/01	LAH
BENZENE	EPA-8021	ND(<0.03)	MG/KG	11/13/01	LAH
TOLUENE	EPA-8021	ND(<0.05)	MG/KG	11/13/01	LAH
ETHYLBENZENE	EPA-8021	ND(<0.05)	MG/KG	11/13/01	LAH
XYLENES	EPA-8021	ND(<0.2)	MG/KG	11/13/01	LAH
TPH-DIESEL RANGE	NWTPH-DX	160	MG/KG	11/11/01	RAB
TPH-OIL RANGE	NWTPH-DX	180	MG/KG	11/11/01	RAB

NOTE: CHROMATOGRAM INDICATES SAMPLE CONTAINS PRODUCTS WHICH ARE LIKELY UNIDENTIFIED LATE DIESEL RANGE PRODUCT AND LUBE OIL

* "ND" INDICATES ANALYTE ANALYZED FOR BUT NOT DETECTED AT LEVEL ABOVE REPORTING LIMIT. REPORTING LIMIT IS GIVEN IN PARENTHESES OR AS FOLLOWS:
GASOLINE(VOLATILE RANGE) REPORTING LIMIT IS 3 MG/KG
DIESEL RANGE REPORTING LIMIT IS 25 MG/KG
LUBE OIL RANGE REPORTING LIMIT IS 50 MG/KG

** UNITS FOR ALL NON LIQUID SAMPLES ARE REPORTED ON A DRY WEIGHT BASIS

*** ANY POSITIVE MTBE RESULT SHOULD BE CONFIRMED BY GC/MS ANALYSIS

APPROVED BY: 



CCI
ANALYTICAL
LABORATORIES, INC.

CERTIFICATE OF ANALYSIS

CLIENT: ENVIRONMENTAL PARTNERS, INC.
10940 NE 33RD PLACE, SUITE 110
BELLEVUE, WA 98004

DATE: 11/15/01
CCIL JOB #: 111029
CCIL SAMPLE #: 31
DATE RECEIVED: 11/8/01
WDOE ACCREDITATION #: C142

CLIENT CONTACT: ERIC KOLTES

CLIENT PROJECT ID: 082132.1
CLIENT SAMPLE ID: YSB-22:7 11/7/01

DATA RESULTS

ANALYTE	METHOD	RESULTS*	UNITS**	ANALYSIS DATE	ANALYSIS BY
TPH-VOLATILE RANGE	NWTPH-GX	ND	MG/KG	11/13/01	LAH
MTBE***	EPA-8021	ND(<0.1)	MG/KG	11/13/01	LAH
BENZENE	EPA-8021	ND(<0.03)	MG/KG	11/13/01	LAH
TOLUENE	EPA-8021	ND(<0.05)	MG/KG	11/13/01	LAH
ETHYLBENZENE	EPA-8021	ND(<0.05)	MG/KG	11/13/01	LAH
XYLENES	EPA-8021	ND(<0.2)	MG/KG	11/13/01	LAH
TPH-SEMIVOLATILE RANGE	NWTPH-DX	340	MG/KG	11/11/01	RAB

NOTE: CHROMATOGRAM INDICATES SAMPLE CONTAINS PRODUCT WHICH IS LIKELY LUBE OIL

* "ND" INDICATES ANALYTE ANALYZED FOR BUT NOT DETECTED AT LEVEL ABOVE REPORTING LIMIT. REPORTING LIMIT IS GIVEN IN PARENTHESES OR AS FOLLOWS:
GASOLINE(VOLATILE RANGE) REPORTING LIMIT IS 3 MG/KG
DIESEL RANGE REPORTING LIMIT IS 25 MG/KG
LUBE OIL RANGE REPORTING LIMIT IS 50 MG/KG

** UNITS FOR ALL NON LIQUID SAMPLES ARE REPORTED ON A DRY WEIGHT BASIS

*** ANY POSITIVE MTBE RESULT SHOULD BE CONFIRMED BY GC/MS ANALYSIS

APPROVED BY: 

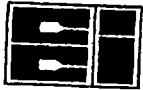

CCI
ANALYTICAL
LABORATORIES, INC.

CERTIFICATE OF ANALYSIS

CLIENT: ENVIRONMENTAL PARTNERS, INC.
10940 NE 33RD PLACE, SUITE 110
BELLEVUE, WA 98004

DATE: 11/26/01
CCIL JOB #: 111029
CCIL SAMPLE #: 32
DATE RECEIVED: 11/8/01
WDOE ACCREDITATION #: C142

CLIENT CONTACT: ERIC KOLTES

CLIENT PROJECT ID: 082132.1
CLIENT SAMPLE ID: YSB-23:9 11/7/01

DATA RESULTS

ANALYTE	METHOD	RESULTS*	UNITS**	ANALYSIS DATE	ANALYSIS BY
TPH-VOLATILE RANGE	NWTPH-GX	ND	MG/KG	11/13/01	LAH
TPH-DIESEL RANGE	NWTPH-DX	81	MG/KG	11/11/01	RAB
TPH-OIL RANGE	NWTPH-DX	110	MG/KG	11/11/01	RAB
DICHLORODIFLUOROMETHANE	EPA-8260A	ND(<10)	UG/KG	11/13/01	RAL
CHLOROMETHANE	EPA-8260A	ND(<10)	UG/KG	11/13/01	RAL
VINYL CHLORIDE	EPA-8260A	ND(<10)	UG/KG	11/13/01	RAL
BROMOMETHANE	EPA-8260A	ND(<10)	UG/KG	11/13/01	RAL
CHLOROETHANE	EPA-8260A	ND(<10)	UG/KG	11/13/01	RAL
TRICHLOROFLUOROMETHANE	EPA-8260A	ND(<10)	UG/KG	11/13/01	RAL
ACETONE	EPA-8260A	ND(<150)	UG/KG	11/13/01	RAL
1,1-DICHLOROETHENE	EPA-8260A	ND(<10)	UG/KG	11/13/01	RAL
METHYLENE CHLORIDE	EPA-8260A	21***	UG/KG	11/13/01	RAL
ACRYLONITRILE	EPA-8260A	ND(<50)	UG/KG	11/13/01	RAL
METHYL T-BUTYL ETHER	EPA-8260A	ND(<10)	UG/KG	11/13/01	RAL
TRANS-1,2-DICHLOROETHENE	EPA-8260A	ND(<10)	UG/KG	11/13/01	RAL
1,1-DICHLOROETHANE	EPA-8260A	ND(<10)	UG/KG	11/13/01	RAL
2-BUTANONE	EPA-8260A	ND(<50)	UG/KG	11/13/01	RAL
CIS-1,2-DICHLOROETHENE	EPA-8260A	ND(<10)	UG/KG	11/13/01	RAL
2,2-DICHLOROPROPANE	EPA-8260A	ND(<10)	UG/KG	11/13/01	RAL
BROMOCHLOROMETHANE	EPA-8260A	ND(<10)	UG/KG	11/13/01	RAL
CHLOROFORM	EPA-8260A	ND(<10)	UG/KG	11/13/01	RAL
1,1,1-TRICHLOROETHANE	EPA-8260A	ND(<10)	UG/KG	11/13/01	RAL
1,1-DICHLOROPROPENE	EPA-8260A	ND(<10)	UG/KG	11/13/01	RAL
CARBON TETRACHLORIDE	EPA-8260A	ND(<10)	UG/KG	11/13/01	RAL
1,2-DICHLOROETHANE	EPA-8260A	ND(<10)	UG/KG	11/13/01	RAL
BENZENE	EPA-8260A	ND(<10)	UG/KG	11/13/01	RAL
TRICHLOROETHENE	EPA-8260A	ND(<10)	UG/KG	11/13/01	RAL
1,2-DICHLOROPROPANE	EPA-8260A	ND(<10)	UG/KG	11/13/01	RAL
DIBROMOMETHANE	EPA-8260A	ND(<10)	UG/KG	11/13/01	RAL
BROMODICHLOROMETHANE	EPA-8260A	ND(<10)	UG/KG	11/13/01	RAL
TRANS-1,3-DICHLOROPROPENE	EPA-8260A	ND(<10)	UG/KG	11/13/01	RAL
4-METHYL-2-PENTANONE	EPA-8260A	ND(<50)	UG/KG	11/13/01	RAL

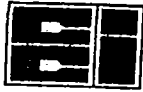

CCI
ANALYTICAL
LABORATORIES, INC.

CERTIFICATE OF ANALYSIS

CLIENT: ENVIRONMENTAL PARTNERS, INC.
10940 NE 33RD PLACE, SUITE 110
BELLEVUE, WA 98004

DATE: 11/26/01
CCIL JOB #: 111029
CCIL SAMPLE #: 32
DATE RECEIVED: 11/8/01
WDOE ACCREDITATION #: C142

CLIENT CONTACT: ERIC KOLTES

CLIENT PROJECT ID: 082132.1
CLIENT SAMPLE ID: YSB-23:9 11/7/01

DATA RESULTS

ANALYTE	METHOD	RESULTS*	UNITS**	ANALYSIS	ANALYSIS
				DATE	BY
TOLUENE	EPA-8260A	ND(<10)	UG/KG		
CIS-1,3-DICHLOROPROPENE	EPA-8260A	ND(<10)	UG/KG	11/13/01	RAL
1,1,2-TRICHLOROETHANE	EPA-8260A	ND(<10)	UG/KG	11/13/01	RAL
2-HEXANONE	EPA-8260A	ND(<50)	UG/KG	11/13/01	RAL
1,3-DICHLOROPROPANE	EPA-8260A	ND(<10)	UG/KG	11/13/01	RAL
TETRACHLOROETHYLENE	EPA-8260A	ND(<10)	UG/KG	11/13/01	RAL
DIBROMOCHLOROMETHANE	EPA-8260A	ND(<10)	UG/KG	11/13/01	RAL
1,2-DIBROMOETHANE	EPA-8260A	ND(<10)	UG/KG	11/13/01	RAL
CHLOROBENZENE	EPA-8260A	ND(<10)	UG/KG	11/13/01	RAL
1,1,1,2-TETRACHLOROETHANE	EPA-8260A	ND(<10)	UG/KG	11/13/01	RAL
ETHYLBENZENE	EPA-8260A	ND(<10)	UG/KG	11/13/01	RAL
M+P XYLENE	EPA-8260A	ND(<20)	UG/KG	11/13/01	RAL
STYRENE	EPA-8260A	ND(<10)	UG/KG	11/13/01	RAL
O-XYLENE	EPA-8260A	ND(<10)	UG/KG	11/13/01	RAL
BROMOFORM	EPA-8260A	ND(<10)	UG/KG	11/13/01	RAL
ISOPROPYLBENZENE	EPA-8260A	ND(<10)	UG/KG	11/13/01	RAL
1,1,2,2-TETRACHLOROETHANE	EPA-8260A	ND(<10)	UG/KG	11/13/01	RAL
1,2,3-TRICHLOROPROPANE	EPA-8260A	ND(<10)	UG/KG	11/13/01	RAL
BROMOBENZENE	EPA-8260A	ND(<10)	UG/KG	11/13/01	RAL
N-PROPYL BENZENE	EPA-8260A	ND(<10)	UG/KG	11/13/01	RAL
2-CHLOROTOLUENE	EPA-8260A	ND(<10)	UG/KG	11/13/01	RAL
1,3,5-TRIMETHYLBENZENE	EPA-8260A	ND(<10)	UG/KG	11/13/01	RAL
4-CHLOROTOLUENE	EPA-8260A	ND(<10)	UG/KG	11/13/01	RAL
T-BUTYL BENZENE	EPA-8260A	ND(<10)	UG/KG	11/13/01	RAL
1,2,4-TRIMETHYL BENZENE	EPA-8260A	ND(<10)	UG/KG	11/13/01	RAL
S-BUTYL BENZENE	EPA-8260A	ND(<10)	UG/KG	11/13/01	RAL
P-ISOPROPYLTOLUENE	EPA-8260A	ND(<10)	UG/KG	11/13/01	RAL
1,3 DICHLOROBENZENE	EPA-8260A	ND(<10)	UG/KG	11/13/01	RAL
1,4-DICHLOROBENZENE	EPA-8260A	ND(<10)	UG/KG	11/13/01	RAL
N-BUTYLBENZENE	EPA-8260A	ND(<10)	UG/KG	11/13/01	RAL
1,2-DICHLOROBENZENE	EPA-8260A	ND(<10)	UG/KG	11/13/01	RAL
1,2-DIBROMO 3-CHLOROPROPANE	EPA-8260A	ND(<50)	UG/KG	11/13/01	RAL
1,2,4-TRICHLOROBENZENE	EPA-8260A	ND(<10)	UG/KG	11/13/01	RAL
HEXACHLORO1,3-BUTADIENE	EPA-8260A	ND(<10)	UG/KG	11/13/01	RAL
NAPHTHALENE	EPA-8260A	ND(<10)	UG/KG	11/13/01	RAL



CCI
ANALYTICAL
LABORATORIES, INC.

CERTIFICATE OF ANALYSIS

CLIENT: ENVIRONMENTAL PARTNERS, INC.
10940 NE 33RD PLACE, SUITE 110
BELLEVUE, WA 98004

DATE: 11/26/01
CCIL JOB #: 111029
CCIL SAMPLE #: 32
DATE RECEIVED: 11/8/01
WDOE ACCREDITATION #: C142

CLIENT CONTACT: ERIC KOLTES

CLIENT PROJECT ID: 082132.1
CLIENT SAMPLE ID: YSB-23:9 11/7/01

DATA RESULTS

ANALYTE	METHOD	RESULTS*	UNITS**	ANALYSIS	ANALYSIS
				DATE	BY
1,2,3-TRICHLOROBENZENE	EPA-8260A	ND(<10)	UG/KG	11/13/01	RAL
PYRIDINE	EPA-8270	ND(<100)	UG/KG	11/26/01	RAL
N-NITROSODIMETHYLAMINE	EPA-8270	ND(<100)	UG/KG	11/26/01	RAL
PHENOL	EPA-8270	1700	UG/KG	11/26/01	RAL
ANILINE	EPA-8270	ND(<100)	UG/KG	11/26/01	RAL
BIS(2-CHLOROETHYL)ETHER	EPA-8270	ND(<100)	UG/KG	11/26/01	RAL
2-CHLOROPHENOL	EPA-8270	ND(<100)	UG/KG	11/26/01	RAL
1,3-DICHLOROBENZENE	EPA-8270	ND(<100)	UG/KG	11/26/01	RAL
1,4-DICHLOROBENZENE	EPA-8270	ND(<100)	UG/KG	11/26/01	RAL
BENZYL ALCOHOL	EPA-8270	ND(<100)	UG/KG	11/26/01	RAL
1,2-DICHLOROBENZENE	EPA-8270	ND(<100)	UG/KG	11/26/01	RAL
2-METHYLPHENOL	EPA-8270	ND(<100)	UG/KG	11/26/01	RAL
BIS(2-CHLOROISOPROPYL)ETHER	EPA-8270	ND(<100)	UG/KG	11/26/01	RAL
4-METHYLPHENOL	EPA-8270	ND(<100)	UG/KG	11/26/01	RAL
N-NITroso-DI-N-PROPYLAMINE	EPA-8270	ND(<100)	UG/KG	11/26/01	RAL
HEXACHLOROETHANE	EPA-8270	ND(<100)	UG/KG	11/26/01	RAL
NITROBENZENE	EPA-8270	ND(<100)	UG/KG	11/26/01	RAL
ISOPHORONE	EPA-8270	ND(<100)	UG/KG	11/26/01	RAL
2-NITROPHENOL	EPA-8270	ND(<250)	UG/KG	11/26/01	RAL
2,4-DIMETHYLPHENOL	EPA-8270	ND(<100)	UG/KG	11/26/01	RAL
BENZOIC ACID	EPA-8270	1500	UG/KG	11/26/01	RAL
BIS(2-CHLOROETHOXY)METHANE	EPA-8270	ND(<100)	UG/KG	11/26/01	RAL
2,4-DICHLOROPHENOL	EPA-8270	ND(<100)	UG/KG	11/26/01	RAL
1,2,4-TRICHLOROBENZENE	EPA-8270	ND(<100)	UG/KG	11/26/01	RAL
NAPHTHALENE	EPA-8270	ND(<100)	UG/KG	11/26/01	RAL
4-CHLOROANILINE	EPA-8270	ND(<100)	UG/KG	11/26/01	RAL
2,6-DICHLOROPHENOL	EPA-8270	ND(<100)	UG/KG	11/26/01	RAL
HEXACHLOROBUTADIENE	EPA-8270	ND(<100)	UG/KG	11/26/01	RAL
4-CHLORO-3-METHYLPHENOL	EPA-8270	ND(<100)	UG/KG	11/26/01	RAL
2-METHYLNAPHTHALENE	EPA-8270	ND(<100)	UG/KG	11/26/01	RAL
1-METHYLNAPHTHALENE	EPA-8270	ND(<100)	UG/KG	11/26/01	RAL
HEXACHLOROCYCLOPENTADIENE	EPA-8270	ND(<500)	UG/KG	11/26/01	RAL
2,4,6-TRICHLOROPHENOL	EPA-8270	ND(<100)	UG/KG	11/26/01	RAL
2,4,5-TRICHLOROPHENOL	EPA-8270	ND(<100)	UG/KG	11/26/01	RAL

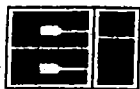

CERTIFICATE OF ANALYSIS

CLIENT: ENVIRONMENTAL PARTNERS, INC.
10940 NE 33RD PLACE, SUITE 110
BELLEVUE, WA 98004

DATE: 11/26/01
CCIL JOB #: 111029
CCIL SAMPLE #: 32
DATE RECEIVED: 11/8/01
WDOE ACCREDITATION #: C142

CLIENT CONTACT: ERIC KOLTES

CLIENT PROJECT ID: 082132.1
CLIENT SAMPLE ID: YSB-23:9 11/7/01

DATA RESULTS

ANALYTE	METHOD	RESULTS*	UNITS**	ANALYSIS	ANALYSIS
				DATE	BY
2-CHLORONAPHTHANLENE	EPA-8270	ND(<100)	UG/KG	11/26/01	RAL
2-NITROANILINE	EPA-8270	ND(<250)	UG/KG	11/26/01	RAL
ACENAPHTHYLENE	EPA-8270	ND(<100)	UG/KG	11/26/01	RAL
DIMETHYLPHTHALATE	EPA-8270	ND(<100)	UG/KG	11/26/01	RAL
2,6-DINITROTOLUENE	EPA-8270	ND(<250)	UG/KG	11/26/01	RAL
ACENAPHTHENE	EPA-8270	ND(<100)	UG/KG	11/26/01	RAL
3-NITROANILINE	EPA-8270	ND(<250)	UG/KG	11/26/01	RAL
2,4-DINITROPHENOL	EPA-8270	ND(<500)	UG/KG	11/26/01	RAL
4-NITROPHENOL	EPA-8270	ND(<500)	UG/KG	11/26/01	RAL
DIBENZOFURAN	EPA-8270	ND(<100)	UG/KG	11/26/01	RAL
2,4-DINITROTOLUENE	EPA-8270	ND(<250)	UG/KG	11/26/01	RAL
2,3,4,6-TETRACHLOROPHENOL	EPA-8270	ND(<250)	UG/KG	11/26/01	RAL
DIETHYLPHTHALATE	EPA-8270	ND(<100)	UG/KG	11/26/01	RAL
FLUORENE	EPA-8270	ND(<100)	UG/KG	11/26/01	RAL
4-CHLOROPHENYL-PHENYLETHER	EPA-8270	ND(<100)	UG/KG	11/26/01	RAL
4-NITROANILINE	EPA-8270	ND(<250)	UG/KG	11/26/01	RAL
4,6-DINITRO-2-METHYLPHENOL	EPA-8270	ND(<500)	UG/KG	11/26/01	RAL
N-NITROSODIPHENYLAMINE	EPA-8270	ND(<100)	UG/KG	11/26/01	RAL
AZOBENZENE	EPA-8270	ND(<100)	UG/KG	11/26/01	RAL
4-BROMOPHENYL-PHENYLETHER	EPA-8270	ND(<100)	UG/KG	11/26/01	RAL
HEXACHLOROENZENE	EPA-8270	ND(<100)	UG/KG	11/26/01	RAL
PENTACHLOROPHENOL	EPA-8270	ND(<500)	UG/KG	11/26/01	RAL
PHENANTHRENE	EPA-8270	ND(<100)	UG/KG	11/26/01	RAL
ANTHRACENE	EPA-8270	ND(<100)	UG/KG	11/26/01	RAL
CARBAZOLE	EPA-8270	ND(<100)	UG/KG	11/26/01	RAL
DI-N-BUTYLPHTHALATE	EPA-8270	ND(<130)	UG/KG	11/26/01	RAL
FLUORANTHENE	EPA-8270	ND(<100)	UG/KG	11/26/01	RAL
PYRENE	EPA-8270	ND(<100)	UG/KG	11/26/01	RAL
BUTYLBENZYLPHTHALATE	EPA-8270	ND(<100)	UG/KG	11/26/01	RAL
3,3'-DICHLOROENZIDINE	EPA-8270	ND(<100)	UG/KG	11/26/01	RAL
BENZO[A]ANTHRACENE	EPA-8270	ND(<100)	UG/KG	11/26/01	RAL
CHRYSENE	EPA-8270	ND(<100)	UG/KG	11/26/01	RAL
BIS(2-ETHYLHEXYL)PHTHALATE	EPA-8270	ND(<130)	UG/KG	11/26/01	RAL
DI-N-OCTYLPHTHALATE	EPA-8270	ND(<100)	UG/KG	11/26/01	RAL
BENZO[B]FLUORANTHENE	EPA-8270	ND(<100)	UG/KG	11/26/01	RAL



CERTIFICATE OF ANALYSIS

CLIENT: ENVIRONMENTAL PARTNERS, INC.
10940 NE 33RD PLACE, SUITE 110
BELLEVUE, WA 98004

DATE: 11/26/01
CCIL JOB #: 111029
CCIL SAMPLE #: 32
DATE RECEIVED: 11/8/01
WDOE ACCREDITATION #: C142

CLIENT CONTACT: ERIC KOLTES

CLIENT PROJECT ID: 082132.1
CLIENT SAMPLE ID: YSB-23:9 11/7/01

DATA RESULTS

ANALYTE	METHOD	RESULTS*	UNITS**	ANALYSIS	ANALYSIS
				DATE	BY
BENZO[K]FLUORANTHENE	EPA-8270	ND(<100)	UG/KG	11/26/01	RAL
BENZO[A]PYRENE	EPA-8270	ND(<100)	UG/KG	11/26/01	RAL
INDENO[1,2,3-CD]PYRENE	EPA-8270	ND(<100)	UG/KG	11/26/01	RAL
DIBENZ[A,H]ANTHRACENE	EPA-8270	ND(<100)	UG/KG	11/26/01	RAL
BENZO[G,H,I]PERYLENE	EPA-8270	ND(<100)	UG/KG	11/26/01	RAL
ANTIMONY	EPA-6010	ND(<64)	MG/KG	11/19/01	CMH
ARSENIC	EPA-6010	ND(<28)	MG/KG	11/19/01	CMH
BERYLLIUM	EPA-6010	ND(<3)	MG/KG	11/19/01	CMH
CADMIUM	EPA-6010	ND(<5)	MG/KG	11/19/01	CMH
CHROMIUM	EPA-6010	10	MG/KG	11/19/01	CMH
COPPER	EPA-6010	ND(<6)	MG/KG	11/19/01	CMH
LEAD	EPA-6010	ND(<55)	MG/KG	11/19/01	CMH
MERCURY	EPA-7471	ND(<0.02)	MG/KG	11/14/01	CMH
NICKEL	EPA-6010	ND(<19)	MG/KG	11/19/01	CMH
SELENIUM	EPA-6010	ND(<46)	MG/KG	11/19/01	CMH
SILVER	EPA-6010	ND(<7)	MG/KG	11/19/01	CMH
THALLIUM	EPA-6010	ND(<183)	MG/KG	11/19/01	CMH
ZINC	EPA-6010	10	MG/KG	11/19/01	CMH
a-BHC	EPA-8081	ND(<0.01)	MG/KG	11/21/01	LAH
g-BHC	EPA-8081	ND(<0.01)	MG/KG	11/21/01	LAH
b-BHC	EPA-8081	ND(<0.01)	MG/KG	11/21/01	LAH
HEPTACHLOR	EPA-8081	ND(<0.01)	MG/KG	11/21/01	LAH
d-BHC	EPA-8081	ND(<0.01)	MG/KG	11/21/01	LAH
ALDRIN	EPA-8081	ND(<0.01)	MG/KG	11/21/01	LAH
HEPTACHLOR EPOXIDE	EPA-8081	ND(<0.01)	MG/KG	11/21/01	LAH
CHLORDANE	EPA-8081	ND(<0.02)	MG/KG	11/21/01	LAH
ENDOSULFAN I	EPA-8081	ND(<0.01)	MG/KG	11/21/01	LAH
4,4' DDE	EPA-8081	ND(<0.01)	MG/KG	11/21/01	LAH
DIELDRIN	EPA-8081	ND(<0.01)	MG/KG	11/21/01	LAH
ENDRIN	EPA-8081	ND(<0.01)	MG/KG	11/21/01	LAH
4,4' -DDD	EPA-8081	ND(<0.01)	MG/KG	11/21/01	LAH
ENDOSULFAN II	EPA-8081	ND(<0.01)	MG/KG	11/21/01	LAH
4,4'-DDT	EPA-8081	ND(<0.01)	MG/KG	11/21/01	LAH

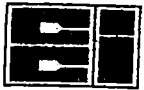

CCI
ANALYTICAL
LABORATORIES, INC.

CERTIFICATE OF ANALYSIS

CLIENT: ENVIRONMENTAL PARTNERS, INC.
10940 NE 33RD PLACE, SUITE 110
BELLEVUE, WA 98004

DATE: 11/26/01
CCIL JOB #: 111029
CCIL SAMPLE #: 32
DATE RECEIVED: 11/8/01
WDOE ACCREDITATION #: C142

CLIENT CONTACT: ERIC KOLTES

CLIENT PROJECT ID: 082132.1
CLIENT SAMPLE ID: YSB-23:9 11/7/01

DATA RESULTS

ANALYTE	METHOD	RESULTS*	UNITS**	ANALYSIS	ANALYSIS
				DATE	BY
ENDRIN ALDEHYDE	EPA-8081	ND(<0.01)	MG/KG	11/21/01	LAH
ENDOSULFAN SULFATE	EPA-8081	ND(<0.01)	MG/KG	11/21/01	LAH
METHOXYCHLOR	EPA-8081	ND(<0.01)	MG/KG	11/21/01	LAH
TOXAPHENE	EPA-8081	ND(<.5)	MG/KG	11/21/01	LAH

NOTE: CHROMATOGRAM INDICATES SAMPLE CONTAINS UNIDENTIFIED LATE DIESEL RANGE PRODUCT AND LUBE OIL

* "ND" INDICATES ANALYTE ANALYZED FOR BUT NOT DETECTED AT LEVEL ABOVE REPORTING LIMIT. REPORTING LIMIT IS GIVEN IN PARENTHESES OR AS FOLLOWS:

GASOLINE(VOLATILE RANGE) REPORTING LIMIT IS 3 MG/KG

DIESEL RANGE REPORTING LIMIT IS 25 MG/KG

LUBE OIL RANGE REPORTING LIMIT IS 50 MG/KG

** UNITS FOR ALL NON LIQUID SAMPLES ARE REPORTED ON A DRY WEIGHT BASIS

*** RESULT DUE TO LABORATORY CONTAMINATION

APPROVED BY: _____

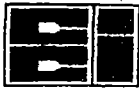

CCI
ANALYTICAL
LABORATORIES, INC.

CERTIFICATE OF ANALYSIS

CLIENT: ENVIRONMENTAL PARTNERS, INC.
10940 NE 33RD PLACE, SUITE 110
BELLEVUE, WA 98004

DATE: 11/15/01
CCIL JOB #: 111029
CCIL SAMPLE #: 33
DATE RECEIVED: 11/8/01
WDOE ACCREDITATION #: C142

CLIENT CONTACT: ERIC KOLTES

CLIENT PROJECT ID: 082132.1
CLIENT SAMPLE ID: YSB-24:9 11/7/01

DATA RESULTS

ANALYTE	METHOD	RESULTS*	UNITS**	ANALYSIS	ANALYSIS
				DATE	BY
TPH-VOLATILE RANGE	NWTPH-GX	ND	MG/KG	11/13/01	LAH
MTBE***	EPA-8021	ND(<0.1)	MG/KG	11/13/01	LAH
BENZENE	EPA-8021	ND(<0.03)	MG/KG	11/13/01	LAH
TOLUENE	EPA-8021	ND(<0.05)	MG/KG	11/13/01	LAH
ETHYLBENZENE	EPA-8021	ND(<0.05)	MG/KG	11/13/01	LAH
XYLENES	EPA-8021	ND(<0.2)	MG/KG	11/13/01	LAH
TPH-SEMIVOLATILE RANGE	NWTPH-DX	ND	MG/KG	11/11/01	RAB

* "ND" INDICATES ANALYTE ANALYZED FOR BUT NOT DETECTED AT LEVEL ABOVE REPORTING LIMIT. REPORTING LIMIT IS GIVEN IN PARENTHESES OR AS FOLLOWS:

GASOLINE(VOLATILE RANGE) REPORTING LIMIT IS 3 MG/KG

DIESEL RANGE REPORTING LIMIT IS 25 MG/KG

LUBE OIL RANGE REPORTING LIMIT IS 50 MG/KG

** UNITS FOR ALL NON LIQUID SAMPLES ARE REPORTED ON A DRY WEIGHT BASIS

*** ANY POSITIVE MTBE RESULT SHOULD BE CONFIRMED BY GC/MS ANALYSIS

APPROVED BY: 



CERTIFICATE OF ANALYSIS

CLIENT: ENVIRONMENTAL PARTNERS, INC.
10940 NE 33RD PLACE, SUITE 110
BELLEVUE, WA 98004

DATE: 11/15/01
CCIL JOB #: 111029
CCIL SAMPLE #: 34
DATE RECEIVED: 11/8/01
WDOE ACCREDITATION #: C142

CLIENT CONTACT: ERIC KOLTES

CLIENT PROJECT ID: 082132.1
CLIENT SAMPLE ID: YSB-25:4 11/7/01

DATA RESULTS

ANALYTE	METHOD	RESULTS*	UNITS**	ANALYSIS	ANALYSIS
				DATE	BY
TPH-VOLATILE RANGE	NWTPH-GX	ND	MG/KG	11/13/01	LAH
MTBE***	EPA-8021	ND(<0.1)	MG/KG	11/13/01	LAH
BENZENE	EPA-8021	ND(<0.03)	MG/KG	11/13/01	LAH
TOLUENE	EPA-8021	ND(<0.05)	MG/KG	11/13/01	LAH
ETHYLBENZENE	EPA-8021	ND(<0.05)	MG/KG	11/13/01	LAH
XYLENES	EPA-8021	ND(<0.2)	MG/KG	11/13/01	LAH
TPH-SEMIVOLATILE RANGE	NWTPH-DX	ND	MG/KG	11/11/01	RAB

* "ND" INDICATES ANALYTE ANALYZED FOR BUT NOT DETECTED AT LEVEL ABOVE REPORTING LIMIT. REPORTING LIMIT IS GIVEN IN PARENTHESES OR AS FOLLOWS:

GASOLINE(VOLATILE RANGE) REPORTING LIMIT IS 3 MG/KG

DIESEL RANGE REPORTING LIMIT IS 25 MG/KG

LUBE OIL RANGE REPORTING LIMIT IS 50 MG/KG

** UNITS FOR ALL NON LIQUID SAMPLES ARE REPORTED ON A DRY WEIGHT BASIS

*** ANY POSITIVE MTBE RESULT SHOULD BE CONFIRMED BY GC/MS ANALYSIS

APPROVED BY: 

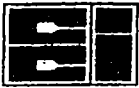

CCI
ANALYTICAL
LABORATORIES, INC.

CERTIFICATE OF ANALYSIS

CLIENT: ENVIRONMENTAL PARTNERS, INC.
10940 NE 33RD PLACE, SUITE 110
BELLEVUE, WA 98004

DATE: 11/15/01
CCIL JOB #: 111029
CCIL SAMPLE #: 35
DATE RECEIVED: 11/8/01
WDOE ACCREDITATION #: C142

CLIENT CONTACT: ERIC KOLTES

CLIENT PROJECT ID: 082132.1
CLIENT SAMPLE ID: KMW-02 11/5/01 1650

DATA RESULTS

ANALYTE	METHOD	RESULTS*	UNITS**	ANALYSIS	ANALYSIS
				DATE	BY
TPH-VOLATILE RANGE	NWTPH-GX	ND	UG/L	11/12/01	LAH
MTBE***	EPA-8021	ND(<3)	UG/L	11/12/01	LAH
BENZENE	EPA-8021	ND(<1)	UG/L	11/12/01	LAH
TOLUENE	EPA-8021	ND(<1)	UG/L	11/12/01	LAH
ETHYLBENZENE	EPA-8021	ND(<1)	UG/L	11/12/01	LAH
XYLENES	EPA-8021	ND(<3)	UG/L	11/12/01	LAH
TPH-SEMIVOLATILE RANGE	NWTPH-DX	ND	UG/L	11/10/01	RAB

* "ND" INDICATES ANALYTE ANALYZED FOR BUT NOT DETECTED AT LEVEL ABOVE REPORTING LIMIT. REPORTING LIMIT IS GIVEN IN PARENTHESES OR AS FOLLOWS:

GASOLINE(VOLATILE RANGE) REPORTING LIMIT IS 50 UG/L

DIESEL RANGE REPORTING LIMIT IS 130 UG/L

LUBE OIL RANGE REPORTING LIMIT IS 250 UG/L

** UNITS FOR ALL NON LIQUID SAMPLES ARE REPORTED ON A DRY WEIGHT BASIS

*** ANY POSITIVE MTBE RESULT SHOULD BE CONFIRMED BY GC/MS ANALYSIS

APPROVED BY: 



CERTIFICATE OF ANALYSIS

CLIENT: ENVIRONMENTAL PARTNERS, INC.
10940 NE 33RD PLACE, SUITE 110
BELLEVUE, WA 98004

DATE: 11/15/01
CCIL JOB #: 111029
CCIL SAMPLE #: 36
DATE RECEIVED: 11/8/01
WDOE ACCREDITATION #: C142

CLIENT CONTACT: ERIC KOLTES

CLIENT PROJECT ID: 082132.1
CLIENT SAMPLE ID: KMW-04 11/5/01 1620

DATA RESULTS

ANALYTE	METHOD	RESULTS*	UNITS**	ANALYSIS	ANALYSIS
				DATE	BY
TPH-VOLATILE RANGE	NWTPH-GX	260	UG/L	11/14/01	LAH
MTBE***	EPA-8021	16	UG/L	11/14/01	LAH
BENZENE	EPA-8021	3	UG/L	11/14/01	LAH
TOLUENE	EPA-8021	ND(<1)	UG/L	11/14/01	LAH
ETHYLBENZENE	EPA-8021	1	UG/L	11/14/01	LAH
XYLENES	EPA-8021	ND(<3)	UG/L	11/14/01	LAH
TPH-SEMIVOLATILE RANGE	NWTPH-DX	700	UG/L	11/10/01	RAB

NOTE: CHROMATOGRAM INDICATES SAMPLE CONTAINS PRODUCT WHICH IS LIKELY HIGHLY WEATHERED GASOLINE AND DIESEL

* "ND" INDICATES ANALYTE ANALYZED FOR BUT NOT DETECTED AT LEVEL ABOVE REPORTING LIMIT. REPORTING LIMIT IS GIVEN IN PARENTHESES OR AS FOLLOWS:
GASOLINE(VOLATILE RANGE) REPORTING LIMIT IS 50 UG/L
DIESEL RANGE REPORTING LIMIT IS 130 UG/L
LUBE OIL RANGE REPORTING LIMIT IS 250 UG/L

** UNITS FOR ALL NON LIQUID SAMPLES ARE REPORTED ON A DRY WEIGHT BASIS

*** ANY POSITIVE MTBE RESULT SHOULD BE CONFIRMED BY GC/MS ANALYSIS

APPROVED BY: 

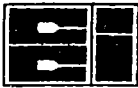

CCI
ANALYTICAL
LABORATORIES, INC.

CERTIFICATE OF ANALYSIS

CLIENT: ENVIRONMENTAL PARTNERS, INC.
10940 NE 33RD PLACE, SUITE 110
BELLEVUE, WA 98004

DATE: 11/15/01
CCIL JOB #: 111029
CCIL SAMPLE #: 39
DATE RECEIVED: 11/8/01
WDOE ACCREDITATION #: C142

CLIENT CONTACT: ERIC KOLTES

CLIENT PROJECT ID: 082132.1
CLIENT SAMPLE ID: KMW-19 11/2/01 1100

DATA RESULTS

ANALYTE	METHOD	RESULTS*	UNITS**	ANALYSIS	ANALYSIS
				DATE	BY
TPH-VOLATILE RANGE	NWTPH-GX	ND	UG/L	11/12/01	LAH
MTBE***	EPA-8021	ND(<3)	UG/L	11/12/01	LAH
BENZENE	EPA-8021	ND(<1)	UG/L	11/12/01	LAH
TOLUENE	EPA-8021	ND(<1)	UG/L	11/12/01	LAH
ETHYLBENZENE	EPA-8021	ND(<1)	UG/L	11/12/01	LAH
XYLENES	EPA-8021	ND(<3)	UG/L	11/12/01	LAH
TPH-SEMIVOLATILE RANGE	NWTPH-DX	ND	UG/L	11/10/01	RAB

* "ND" INDICATES ANALYTE ANALYZED FOR BUT NOT DETECTED AT LEVEL ABOVE REPORTING LIMIT. REPORTING LIMIT IS GIVEN IN PARENTHESES OR AS FOLLOWS:

GASOLINE(VOLATILE RANGE) REPORTING LIMIT IS 50 UG/L
DIESEL RANGE REPORTING LIMIT IS 130 UG/L
LUBE OIL RANGE REPORTING LIMIT IS 250 UG/L

** UNITS FOR ALL NON LIQUID SAMPLES ARE REPORTED ON A DRY WEIGHT BASIS

*** ANY POSITIVE MTBE RESULT SHOULD BE CONFIRMED BY GC/MS ANALYSIS

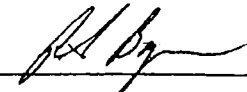
APPROVED BY: 



CERTIFICATE OF ANALYSIS

CLIENT: ENVIRONMENTAL PARTNERS, INC.
10940 NE 33RD PLACE, SUITE 110
BELLEVUE, WA 98004

DATE: 11/15/01
CCIL JOB #: 111029
CCIL SAMPLE #: 40
DATE RECEIVED: 11/8/01
WDOE ACCREDITATION #: C142

CLIENT CONTACT: ERIC KOLTES

CLIENT PROJECT ID: 082132.1
CLIENT SAMPLE ID: YSB-2 11/5/01 1530

DATA RESULTS

ANALYTE	METHOD	RESULTS*	UNITS**	ANALYSIS	ANALYSIS
				DATE	BY
TPH-VOLATILE RANGE	NWTPH-GX	2500	UG/L	11/13/01	LAH
MTBE***	EPA-8021	ND(<30)	UG/L	11/13/01	LAH
BENZENE	EPA-8021	220	UG/L	11/13/01	LAH
TOLUENE	EPA-8021	ND(<10)	UG/L	11/13/01	LAH
ETHYLBENZENE	EPA-8021	300	UG/L	11/13/01	LAH
XYLENES	EPA-8021	120	UG/L	11/13/01	LAH
TPH-DIESEL RANGE	NWTPH-DX	520	UG/L	11/10/01	RAB
TPH-OIL RANGE	NWTPH-DX	260	UG/L	11/10/01	RAB

NOTE: CHROMATOGRAM INDICATES SAMPLE CONTAINS PRODUCTS WHICH ARE LIKELY LIGHTLY WEATHERED GASOLINE, DIESEL, AND LUBE OIL

* "ND" INDICATES ANALYTE ANALYZED FOR BUT NOT DETECTED AT LEVEL ABOVE REPORTING LIMIT. REPORTING LIMIT IS GIVEN IN PARENTHESES OR AS FOLLOWS:
GASOLINE(VOLATILE RANGE) REPORTING LIMIT IS 500 UG/L
DIESEL RANGE REPORTING LIMIT IS 130 UG/L
LUBE OIL RANGE REPORTING LIMIT IS 250 UG/L

** UNITS FOR ALL NON LIQUID SAMPLES ARE REPORTED ON A DRY WEIGHT BASIS

*** ANY POSITIVE MTBE RESULT SHOULD BE CONFIRMED BY GC/MS ANALYSIS

APPROVED BY: 

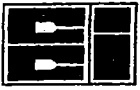

CERTIFICATE OF ANALYSIS

CLIENT: ENVIRONMENTAL PARTNERS, INC.
10940 NE 33RD PLACE, SUITE 110
BELLEVUE, WA 98004

DATE: 11/26/01
CCIL JOB #: 111029
CCIL SAMPLE #: 41
DATE RECEIVED: 11/8/01
WDOE ACCREDITATION #: C142

CLIENT CONTACT: ERIC KOLTES

CLIENT PROJECT ID: 082132.1
CLIENT SAMPLE ID: YSB-3 11/5/01 1340

DATA RESULTS

ANALYTE	METHOD	RESULTS*	UNITS**	ANALYSIS	ANALYSIS
				DATE	BY
TPH-VOLATILE RANGE	NWTPH-GX	740	UG/L	11/13/01	LAH
TPH-SEMIVOLATILE RANGE	NWTPH-DX	ND	UG/L	11/10/01	RAB
DICHLORODIFLUOROMETHANE	EPA-8260A	ND(<2)	UG/L	11/12/01	RAL
CHLOROMETHANE	EPA-8260A	ND(<2)	UG/L	11/12/01	RAL
VINYL CHLORIDE	EPA-8260A	ND(<2)	UG/L	11/12/01	RAL
BROMOMETHANE	EPA-8260A	ND(<2)	UG/L	11/12/01	RAL
CHLOROETHANE	EPA-8260A	ND(<2)	UG/L	11/12/01	RAL
TRICHLOROFLUOROMETHANE	EPA-8260A	ND(<2)	UG/L	11/12/01	RAL
ACETONE	EPA-8260A	ND(<25)	UG/L	11/12/01	RAL
1,1-DICHLOROETHENE	EPA-8260A	ND(<2)	UG/L	11/12/01	RAL
METHYLENE CHLORIDE	EPA-8260A	ND(<5)	UG/L	11/12/01	RAL
ACRYLONITRILE	EPA-8260A	ND(<10)	UG/L	11/12/01	RAL
METHYL T-BUTYL ETHER	EPA-8260A	ND(<2)	UG/L	11/12/01	RAL
TRANS-1,2-DICHLOROETHENE	EPA-8260A	ND(<2)	UG/L	11/12/01	RAL
1,1-DICHLOROETHANE	EPA-8260A	ND(<2)	UG/L	11/12/01	RAL
2-BUTANONE	EPA-8260A	ND(<10)	UG/L	11/12/01	RAL
CIS-1,2-DICHLOROETHENE	EPA-8260A	ND(<2)	UG/L	11/12/01	RAL
2,2-DICHLOROPROPANE	EPA-8260A	ND(<2)	UG/L	11/12/01	RAL
BROMOCHLOROMETHANE	EPA-8260A	ND(<2)	UG/L	11/12/01	RAL
CHLOROFORM	EPA-8260A	ND(<2)	UG/L	11/12/01	RAL
1,1,1-TRICHLOROETHANE	EPA-8260A	ND(<2)	UG/L	11/12/01	RAL
1,1-DICHLOROPROPENE	EPA-8260A	ND(<2)	UG/L	11/12/01	RAL
CARBON TETRACHLORIDE	EPA-8260A	ND(<2)	UG/L	11/12/01	RAL
1,2-DICHLOROETHANE	EPA-8260A	ND(<2)	UG/L	11/12/01	RAL
BENZENE	EPA-8260A	ND(<2)	UG/L	11/12/01	RAL
TRICHLOROETHENE	EPA-8260A	ND(<2)	UG/L	11/12/01	RAL
1,2-DICHLOROPROPANE	EPA-8260A	ND(<2)	UG/L	11/12/01	RAL
DIBROMOMETHANE	EPA-8260A	ND(<2)	UG/L	11/12/01	RAL
BROMODICHLOROMETHANE	EPA-8260A	ND(<2)	UG/L	11/12/01	RAL
TRANS-1,3-DICHLOROPROPENE	EPA-8260A	ND(<2)	UG/L	11/12/01	RAL
4-METHYL-2-PENTANONE	EPA-8260A	ND(<10)	UG/L	11/12/01	RAL

CERTIFICATE OF ANALYSIS

CLIENT: ENVIRONMENTAL PARTNERS, INC.
10940 NE 33RD PLACE, SUITE 110
BELLEVUE, WA 98004

DATE: 11/26/01
CCIL JOB #: 111029
CCIL SAMPLE #: 41
DATE RECEIVED: 11/8/01
WDOE ACCREDITATION #: C142

CLIENT CONTACT: ERIC KOLTES

CLIENT PROJECT ID: 082132.1
CLIENT SAMPLE ID: YSB-3 11/5/01 1340

DATA RESULTS

ANALYTE	METHOD	RESULTS*	UNITS**	ANALYSIS	ANALYSIS
				DATE	BY
TOLUENE	EPA-8260A	ND(<2)	UG/L	11/12/01	RAL
CIS-1,3-DICHLOROPROPENE	EPA-8260A	ND(<2)	UG/L	11/12/01	RAL
1,1,2-TRICHLOROETHANE	EPA-8260A	ND(<2)	UG/L	11/12/01	RAL
2-HEXANONE	EPA-8260A	ND(<10)	UG/L	11/12/01	RAL
1,3-DICHLOROPROPANE	EPA-8260A	ND(<2)	UG/L	11/12/01	RAL
TETRACHLOROETHYLENE	EPA-8260A	ND(<2)	UG/L	11/12/01	RAL
DIBROMOCHLOROMETHANE	EPA-8260A	ND(<2)	UG/L	11/12/01	RAL
1,2-DIBROMOETHANE	EPA-8260A	ND(<2)	UG/L	11/12/01	RAL
CHLOROBENZENE	EPA-8260A	ND(<2)	UG/L	11/12/01	RAL
1,1,1,2-TETRACHLOROETHANE	EPA-8260A	ND(<2)	UG/L	11/12/01	RAL
ETHYLBENZENE	EPA-8260A	45	UG/L	11/12/01	RAL
M+P XYLENE	EPA-8260A	62	UG/L	11/12/01	RAL
STYRENE	EPA-8260A	ND(<2)	UG/L	11/12/01	RAL
O-XYLENE	EPA-8260A	ND(<2)	UG/L	11/12/01	RAL
BROMOFORM	EPA-8260A	ND(<2)	UG/L	11/12/01	RAL
ISOPROPYLBENZENE	EPA-8260A	8	UG/L	11/12/01	RAL
1,1,2,2-TETRACHLOROETHANE	EPA-8260A	ND(<2)	UG/L	11/12/01	RAL
1,2,3-TRICHLOROPROPANE	EPA-8260A	ND(<2)	UG/L	11/12/01	RAL
BROMOBENZENE	EPA-8260A	ND(<2)	UG/L	11/12/01	RAL
N-PROPYL BENZENE	EPA-8260A	10	UG/L	11/12/01	RAL
2-CHLOROTOLUENE	EPA-8260A	ND(<2)	UG/L	11/12/01	RAL
1,3,5-TRIMETHYLBENZENE	EPA-8260A	19	UG/L	11/12/01	RAL
4-CHLOROTOLUENE	EPA-8260A	ND(<2)	UG/L	11/12/01	RAL
T-BUTYL BENZENE	EPA-8260A	ND(<2)	UG/L	11/12/01	RAL
1,2,4-TRIMETHYL BENZENE	EPA-8260A	110	UG/L	11/12/01	RAL
S-BUTYL BENZENE	EPA-8260A	ND(<2)	UG/L	11/12/01	RAL
P-ISOPROPYLTOLUENE	EPA-8260A	ND(<2)	UG/L	11/12/01	RAL
1,3 DICHLOROBENZENE	EPA-8260A	ND(<2)	UG/L	11/12/01	RAL
1,4-DICHLOROBENZENE	EPA-8260A	ND(<2)	UG/L	11/12/01	RAL
N-BUTYLBENZENE	EPA-8260A	ND(<2)	UG/L	11/12/01	RAL
1,2-DICHLOROBENZENE	EPA-8260A	ND(<2)	UG/L	11/12/01	RAL
1,2-DIBROMO 3-CHLOROPROPANE	EPA-8260A	ND(<10)	UG/L	11/12/01	RAL
1,2,4-TRICHLOROBENZENE	EPA-8260A	ND(<2)	UG/L	11/12/01	RAL

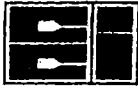

**CCI
ANALYTICAL
LABORATORIES, INC.**

CERTIFICATE OF ANALYSIS

CLIENT: ENVIRONMENTAL PARTNERS, INC.
10940 NE 33RD PLACE, SUITE 110
BELLEVUE, WA 98004

DATE: 11/26/01
CCIL JOB #: 111029
CCIL SAMPLE #: 41
DATE RECEIVED: 11/8/01
WDOE ACCREDITATION #: C142

CLIENT CONTACT: ERIC KOLTES

CLIENT PROJECT ID: 082132.1
CLIENT SAMPLE ID: YSB-3 11/5/01 1340

DATA RESULTS

ANALYTE	METHOD	RESULTS*	UNITS**	ANALYSIS	ANALYSIS
				DATE	BY
HEXACHLORO1,3-BUTADIENE	EPA-8260A	ND(<2)	UG/L	11/12/01	RAL
NAPHTHALENE	EPA-8260A	20	UG/L	11/12/01	RAL
1,2,3-TRICHLOROBENZENE	EPA-8260A	ND(<2)	UG/L	11/12/01	RAL

NOTE: CHROMATOGRAM INDICATES SAMPLE CONTAINS PRODUCT WHICH IS LIKELY LIGHTLY WEATHERED GASOLINE

* "ND" INDICATES ANALYTE ANALYZED FOR BUT NOT DETECTED AT LEVEL ABOVE REPORTING LIMIT. REPORTING LIMIT IS GIVEN IN PARENTHESES OR AS FOLLOWS:
GASOLINE(VOLATILE RANGE) REPORTING LIMIT IS 50 UG/L
DIESEL RANGE REPORTING LIMIT IS 130 UG/L
LUBE OIL RANGE REPORTING LIMIT IS 250 UG/L

** UNITS FOR ALL NON LIQUID SAMPLES ARE REPORTED ON A DRY WEIGHT BASIS

APPROVED BY: _____

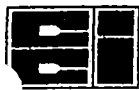

CERTIFICATE OF ANALYSIS

CLIENT: ENVIRONMENTAL PARTNERS, INC.
10940 NE 33RD PLACE, SUITE 110
BELLEVUE, WA 98004

DATE: 11/26/01
CCIL JOB #: 111029
CCIL SAMPLE #: 42
DATE RECEIVED: 11/8/01
WDOE ACCREDITATION #: C142

CLIENT CONTACT: ERIC KOLTES

CLIENT PROJECT ID: 082132.1
CLIENT SAMPLE ID: YSB-4 11/5/01 1510

DATA RESULTS

ANALYTE	METHOD	RESULTS*	UNITS**	ANALYSIS	ANALYSIS
				DATE	BY
TPH-VOLATILE RANGE	NWTPH-GX	3100	UG/L	11/14/01	LAH
TPH-SEMIVOLATILE RANGE	NWTPH-DX	920	UG/L	11/10/01	RAB
DICHLORODIFLUOROMETHANE	EPA-8260A	ND(<2)	UG/L	11/12/01	RAL
CHLOROMETHANE	EPA-8260A	ND(<2)	UG/L	11/12/01	RAL
VINYL CHLORIDE	EPA-8260A	ND(<2)	UG/L	11/12/01	RAL
BROMOMETHANE	EPA-8260A	ND(<2)	UG/L	11/12/01	RAL
CHLOROETHANE	EPA-8260A	ND(<2)	UG/L	11/12/01	RAL
TRICHLOROFLUOROMETHANE	EPA-8260A	ND(<2)	UG/L	11/12/01	RAL
ACETONE	EPA-8260A	ND(<25)	UG/L	11/12/01	RAL
1,1-DICHLOROETHENE	EPA-8260A	ND(<2)	UG/L	11/12/01	RAL
METHYLENE CHLORIDE	EPA-8260A	ND(<5)	UG/L	11/12/01	RAL
ACRYLONITRILE	EPA-8260A	ND(<10)	UG/L	11/12/01	RAL
METHYL T-BUTYL ETHER	EPA-8260A	ND(<2)	UG/L	11/12/01	RAL
TRANS-1,2-DICHLOROETHENE	EPA-8260A	ND(<2)	UG/L	11/12/01	RAL
1,1-DICHLOROETHANE	EPA-8260A	ND(<2)	UG/L	11/12/01	RAL
2-BUTANONE	EPA-8260A	ND(<10)	UG/L	11/12/01	RAL
CIS-1,2-DICHLOROETHENE	EPA-8260A	ND(<2)	UG/L	11/12/01	RAL
2,2-DICHLOROPROPANE	EPA-8260A	ND(<2)	UG/L	11/12/01	RAL
BROMOCHLOROMETHANE	EPA-8260A	ND(<2)	UG/L	11/12/01	RAL
CHLOROFORM	EPA-8260A	ND(<2)	UG/L	11/12/01	RAL
1,1,1-TRICHLOROETHANE	EPA-8260A	ND(<2)	UG/L	11/12/01	RAL
1,1-DICHLOROPROPENE	EPA-8260A	ND(<2)	UG/L	11/12/01	RAL
CARBON TETRACHLORIDE	EPA-8260A	ND(<2)	UG/L	11/12/01	RAL
1,2-DICHLOROETHANE	EPA-8260A	ND(<2)	UG/L	11/12/01	RAL
BENZENE	EPA-8260A	ND(<2)	UG/L	11/12/01	RAL
TRICHLOROETHENE	EPA-8260A	ND(<2)	UG/L	11/12/01	RAL
1,2-DICHLOROPROPANE	EPA-8260A	ND(<2)	UG/L	11/12/01	RAL
DIBROMOMETHANE	EPA-8260A	ND(<2)	UG/L	11/12/01	RAL
BROMODICHLOROMETHANE	EPA-8260A	ND(<2)	UG/L	11/12/01	RAL
TRANS-1,3-DICHLOROPROPENE	EPA-8260A	ND(<2)	UG/L	11/12/01	RAL
4-METHYL-2-PENTANONE	EPA-8260A	ND(<10)	UG/L	11/12/01	RAL

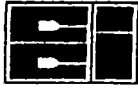

CERTIFICATE OF ANALYSIS

CLIENT: ENVIRONMENTAL PARTNERS, INC.
10940 NE 33RD PLACE, SUITE 110
BELLEVUE, WA 98004

DATE: 11/26/01
CCIL JOB #: 111029
CCIL SAMPLE #: 42
DATE RECEIVED: 11/8/01
WDOE ACCREDITATION #: C142

CLIENT CONTACT: ERIC KOLTES

CLIENT PROJECT ID: 082132.1
CLIENT SAMPLE ID: YSB-4 11/5/01 1510

DATA RESULTS

ANALYTE	METHOD	RESULTS*	UNITS**	ANALYSIS	ANALYSIS
				DATE	BY
TOLUENE	EPA-8260A	ND(<2)	UG/L	11/12/01	RAL
CIS-1,3-DICHLOROPROPENE	EPA-8260A	ND(<2)	UG/L	11/12/01	RAL
1,1,2-TRICHLOROETHANE	EPA-8260A	ND(<2)	UG/L	11/12/01	RAL
2-HEXANONE	EPA-8260A	ND(<10)	UG/L	11/12/01	RAL
1,3-DICHLOROPROPANE	EPA-8260A	ND(<2)	UG/L	11/12/01	RAL
TETRACHLOROETHYLENE	EPA-8260A	9	UG/L	11/12/01	RAL
DIBROMOCHLOROMETHANE	EPA-8260A	ND(<2)	UG/L	11/12/01	RAL
1,2-DIBROMOETHANE	EPA-8260A	ND(<2)	UG/L	11/12/01	RAL
CHLOROBENZENE	EPA-8260A	ND(<2)	UG/L	11/12/01	RAL
1,1,1,2-TETRACHLOROETHANE	EPA-8260A	ND(<2)	UG/L	11/12/01	RAL
ETHYLBENZENE	EPA-8260A	8	UG/L	11/12/01	RAL
M+P XYLENE	EPA-8260A	15	UG/L	11/12/01	RAL
STYRENE	EPA-8260A	ND(<2)	UG/L	11/12/01	RAL
O-XYLENE	EPA-8260A	ND(<2)	UG/L	11/12/01	RAL
BROMOFORM	EPA-8260A	ND(<2)	UG/L	11/12/01	RAL
ISOPROPYLBENZENE	EPA-8260A	6	UG/L	11/12/01	RAL
1,1,2,2-TETRACHLOROETHANE	EPA-8260A	ND(<2)	UG/L	11/12/01	RAL
1,2,3-TRICHLOROPROPANE	EPA-8260A	ND(<2)	UG/L	11/12/01	RAL
BROMOBENZENE	EPA-8260A	ND(<2)	UG/L	11/12/01	RAL
N-PROPYL BENZENE	EPA-8260A	15	UG/L	11/12/01	RAL
2-CHLOROTOLUENE	EPA-8260A	ND(<2)	UG/L	11/12/01	RAL
1,3,5-TRIMETHYLBENZENE	EPA-8260A	31	UG/L	11/12/01	RAL
4-CHLOROTOLUENE	EPA-8260A	ND(<2)	UG/L	11/12/01	RAL
T-BUTYL BENZENE	EPA-8260A	ND(<2)	UG/L	11/12/01	RAL
1,2,4-TRIMETHYL BENZENE	EPA-8260A	82	UG/L	11/12/01	RAL
S-BUTYL BENZENE	EPA-8260A	4	UG/L	11/12/01	RAL
P-ISOPROPYLTOLUENE	EPA-8260A	3	UG/L	11/12/01	RAL
1,3 DICHLOROBENZENE	EPA-8260A	ND(<2)	UG/L	11/12/01	RAL
1,4-DICHLOROBENZENE	EPA-8260A	ND(<2)	UG/L	11/12/01	RAL
N-BUTYLBENZENE	EPA-8260A	8	UG/L	11/12/01	RAL
1,2-DICHLOROBENZENE	EPA-8260A	ND(<2)	UG/L	11/12/01	RAL
1,2-DIBROMO 3-CHLOROPROPANE	EPA-8260A	ND(<10)	UG/L	11/12/01	RAL
1,2,4-TRICHLOROBENZENE	EPA-8260A	ND(<2)	UG/L	11/12/01	RAL

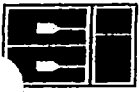

CERTIFICATE OF ANALYSIS

CLIENT: ENVIRONMENTAL PARTNERS, INC.
10940 NE 33RD PLACE, SUITE 110
BELLEVUE, WA 98004

DATE: 11/26/01
CCIL JOB #: 111029
CCIL SAMPLE #: 42
DATE RECEIVED: 11/8/01
WDOE ACCREDITATION #: C142

CLIENT CONTACT: ERIC KOLTES

CLIENT PROJECT ID: 082132.1
CLIENT SAMPLE ID: YSB-4 11/5/01 1510

DATA RESULTS

ANALYTE	METHOD	RESULTS*	UNITS**	ANALYSIS	ANALYSIS
				DATE	BY
HEXACHLORO1,3-BUTADIENE	EPA-8260A	ND(<2)	UG/L	11/12/01	RAL
NAPHTHALENE	EPA-8260A	9	UG/L	11/12/01	RAL
1,2,3-TRICHLOROBENZENE	EPA-8260A	ND(<2)	UG/L	11/12/01	RAL

NOTE: CHROMATOGRAM INDICATES SAMPLE CONTAINS PRODUCT WHICH IS LIKELY HIGHLY WEATHERED GASOLINE AND DIESEL

* "ND" INDICATES ANALYTE ANALYZED FOR BUT NOT DETECTED AT LEVEL ABOVE REPORTING LIMIT. REPORTING LIMIT IS GIVEN IN PARENTHESES OR AS FOLLOWS:
GASOLINE(VOLATILE RANGE) REPORTING LIMIT IS 250 UG/L
DIESEL RANGE REPORTING LIMIT IS 130 UG/L
LUBE OIL RANGE REPORTING LIMIT IS 250 UG/L

** UNITS FOR ALL NON LIQUID SAMPLES ARE REPORTED ON A DRY WEIGHT BASIS

APPROVED BY: _____



CCI
ANALYTICAL
LABORATORIES, INC.

CERTIFICATE OF ANALYSIS

CLIENT: ENVIRONMENTAL PARTNERS, INC.
10940 NE 33RD PLACE, SUITE 110
BELLEVUE, WA 98004

DATE: 11/26/01
CCIL JOB #: 111029
CCIL SAMPLE #: 43
DATE RECEIVED: 11/8/01
WDOE ACCREDITATION #: C142

CLIENT CONTACT: ERIC KOLTES

CLIENT PROJECT ID: 082132.1
CLIENT SAMPLE ID: YSB-5 11/5/01 1545

DATA RESULTS

ANALYTE	METHOD	RESULTS*	UNITS**	ANALYSIS	ANALYSIS
				DATE	BY
TPH-VOLATILE RANGE	NWTPH-GX	120	UG/L	11/13/01	LAH
TPH-DIESEL RANGE	NWTPH-DX	2400	UG/L	11/10/01	RAB
TPH-OIL RANGE	NWTPH-DX	400	UG/L	11/10/01	RAB
DICHLORODIFLUOROMETHANE	EPA-8260A	ND(<4)	UG/L	11/13/01	RAL
CHLOROMETHANE	EPA-8260A	ND(<4)	UG/L	11/13/01	RAL
VINYL CHLORIDE	EPA-8260A	ND(<4)	UG/L	11/13/01	RAL
BROMOMETHANE	EPA-8260A	ND(<4)	UG/L	11/13/01	RAL
CHLOROETHANE	EPA-8260A	5	UG/L	11/13/01	RAL
TRICHLOROFLUOROMETHANE	EPA-8260A	ND(<4)	UG/L	11/13/01	RAL
ACETONE	EPA-8260A	ND(<50)	UG/L	11/13/01	RAL
1,1-DICHLOROETHENE	EPA-8260A	ND(<4)	UG/L	11/13/01	RAL
METHYLENE CHLORIDE	EPA-8260A	ND(<10)	UG/L	11/13/01	RAL
ACRYLONITRILE	EPA-8260A	ND(<20)	UG/L	11/13/01	RAL
METHYL T-BUTYL ETHER	EPA-8260A	ND(<4)	UG/L	11/13/01	RAL
TRANS-1,2-DICHLOROETHENE	EPA-8260A	ND(<4)	UG/L	11/13/01	RAL
1,1-DICHLOROETHANE	EPA-8260A	ND(<4)	UG/L	11/13/01	RAL
2-BUTANONE	EPA-8260A	ND(<20)	UG/L	11/13/01	RAL
CIS-1,2-DICHLOROETHENE	EPA-8260A	ND(<4)	UG/L	11/13/01	RAL
2,2-DICHLOROPROPANE	EPA-8260A	ND(<4)	UG/L	11/13/01	RAL
BROMOCHLOROMETHANE	EPA-8260A	ND(<4)	UG/L	11/13/01	RAL
CHLOROFORM	EPA-8260A	ND(<4)	UG/L	11/13/01	RAL
1,1,1-TRICHLOROETHANE	EPA-8260A	ND(<4)	UG/L	11/13/01	RAL
1,1-DICHLOROPROPENE	EPA-8260A	ND(<4)	UG/L	11/13/01	RAL
CARBON TETRACHLORIDE	EPA-8260A	ND(<4)	UG/L	11/13/01	RAL
1,2-DICHLOROETHANE	EPA-8260A	ND(<4)	UG/L	11/13/01	RAL
BENZENE	EPA-8260A	98	UG/L	11/13/01	RAL
TRICHLOROETHENE	EPA-8260A	ND(<4)	UG/L	11/13/01	RAL
1,2-DICHLOROPROPANE	EPA-8260A	ND(<4)	UG/L	11/13/01	RAL
DIBROMOMETHANE	EPA-8260A	ND(<4)	UG/L	11/13/01	RAL
BROMODICHLOROMETHANE	EPA-8260A	ND(<4)	UG/L	11/13/01	RAL
TRANS-1,3-DICHLOROPROPENE	EPA-8260A	ND(<4)	UG/L	11/13/01	RAL
4-METHYL-2-PENTANONE	EPA-8260A	ND(<20)	UG/L	11/13/01	RAL

CERTIFICATE OF ANALYSIS

CLIENT: ENVIRONMENTAL PARTNERS, INC.
 10940 NE 33RD PLACE, SUITE 110
 BELLEVUE, WA 98004

DATE: 11/26/01
 CCIL JOB #: 111029
 CCIL SAMPLE #: 43
 DATE RECEIVED: 11/8/01
 WDOE ACCREDITATION #: C142

CLIENT CONTACT: ERIC KOLTES

CLIENT PROJECT ID: 082132.1
 CLIENT SAMPLE ID: YSB-5 11/5/01 1545

DATA RESULTS

ANALYTE	METHOD	RESULTS*	UNITS**	ANALYSIS	ANALYSIS
				DATE	BY
TOLUENE	EPA-8260A	ND(<4)	UG/L	11/13/01	RAL
CIS-1,3-DICHLOROPROPENE	EPA-8260A	ND(<4)	UG/L	11/13/01	RAL
1,1,2-TRICHLOROETHANE	EPA-8260A	ND(<4)	UG/L	11/13/01	RAL
2-HEXANONE	EPA-8260A	ND(<20)	UG/L	11/13/01	RAL
1,3-DICHLOROPROPANE	EPA-8260A	ND(<4)	UG/L	11/13/01	RAL
TETRACHLOROETHYLENE	EPA-8260A	ND(<4)	UG/L	11/13/01	RAL
DIBROMOCHLOROMETHANE	EPA-8260A	ND(<4)	UG/L	11/13/01	RAL
1,2-DIBROMOETHANE	EPA-8260A	ND(<4)	UG/L	11/13/01	RAL
CHLOROBENZENE	EPA-8260A	ND(<4)	UG/L	11/13/01	RAL
1,1,1,2-TETRACHLOROETHANE	EPA-8260A	ND(<4)	UG/L	11/13/01	RAL
ETHYLBENZENE	EPA-8260A	290	UG/L	11/13/01	RAL
M+P XYLENE	EPA-8260A	39	UG/L	11/13/01	RAL
STYRENE	EPA-8260A	ND(<4)	UG/L	11/13/01	RAL
O-XYLENE	EPA-8260A	ND(<4)	UG/L	11/13/01	RAL
BROMOFORM	EPA-8260A	ND(<4)	UG/L	11/13/01	RAL
ISOPROPYLBENZENE	EPA-8260A	25	UG/L	11/13/01	RAL
1,1,2,2-TETRACHLOROETHANE	EPA-8260A	ND(<4)	UG/L	11/13/01	RAL
1,2,3-TRICHLOROPROPANE	EPA-8260A	ND(<4)	UG/L	11/13/01	RAL
BROMOBENZENE	EPA-8260A	ND(<4)	UG/L	11/13/01	RAL
N-PROPYL BENZENE	EPA-8260A	68	UG/L	11/13/01	RAL
2-CHLOROTOLUENE	EPA-8260A	ND(<4)	UG/L	11/13/01	RAL
1,3,5-TRIMETHYLBENZENE	EPA-8260A	88	UG/L	11/13/01	RAL
4-CHLOROTOLUENE	EPA-8260A	ND(<4)	UG/L	11/13/01	RAL
T-BUTYL BENZENE	EPA-8260A	ND(<4)	UG/L	11/13/01	RAL
1,2,4-TRIMETHYL BENZENE	EPA-8260A	340	UG/L	11/13/01	RAL
S-BUTYL BENZENE	EPA-8260A	6	UG/L	11/13/01	RAL
P-ISOPROPYLTOLUENE	EPA-8260A	ND(<4)	UG/L	11/13/01	RAL
1,3 DICHLOROBENZENE	EPA-8260A	ND(<4)	UG/L	11/13/01	RAL
1,4-DICHLOROBENZENE	EPA-8260A	ND(<4)	UG/L	11/13/01	RAL
N-BUTYLBENZENE	EPA-8260A	ND(<4)	UG/L	11/13/01	RAL
1,2-DICHLOROBENZENE	EPA-8260A	ND(<4)	UG/L	11/13/01	RAL
1,2-DIBROMO 3-CHLOROPROPANE	EPA-8260A	ND(<20)	UG/L	11/13/01	RAL



CERTIFICATE OF ANALYSIS

CLIENT: ENVIRONMENTAL PARTNERS, INC.
 10940 NE 33RD PLACE, SUITE 110
 BELLEVUE, WA 98004

DATE: 11/26/01
 CCIL JOB #: 111029
 CCIL SAMPLE #: 43
 DATE RECEIVED: 11/8/01
 WDOE ACCREDITATION #: C142

CLIENT CONTACT: ERIC KOLTES

CLIENT PROJECT ID: 082132.1
 CLIENT SAMPLE ID: YSB-5 11/5/01 1545

DATA RESULTS

ANALYTE	METHOD	RESULTS*	UNITS**	ANALYSIS	ANALYSIS
				DATE	BY
1,2,4-TRICHLOROBENZENE	EPA-8260A	ND(<4)	UG/L	11/13/01	RAL
HEXACHLORO1,3-BUTADIENE	EPA-8260A	ND(<4)	UG/L	11/13/01	RAL
NAPHTHALENE	EPA-8260A	29	UG/L	11/13/01	RAL
1,2,3-TRICHLOROBENZENE	EPA-8260A	ND(<4)	UG/L	11/13/01	RAL

NOTE: CHROMATOGRAM INDICATES SAMPLE CONTAINS PRODUCT WHICH IS LIKELY LIGHTLY WEATHERED GASOLINE, DIESEL, AND LUBE OIL

* "ND" INDICATES ANALYTE ANALYZED FOR BUT NOT DETECTED AT LEVEL ABOVE REPORTING LIMIT. REPORTING LIMIT IS GIVEN IN PARENTHESES OR AS FOLLOWS:

GASOLINE(VOLATILE RANGE) REPORTING LIMIT IS 50 UG/L

DIESEL RANGE REPORTING LIMIT IS 130 UG/L

LUBE OIL RANGE REPORTING LIMIT IS 250 UG/L

** UNITS FOR ALL NON LIQUID SAMPLES ARE REPORTED ON A DRY WEIGHT BASIS

APPROVED BY: _____

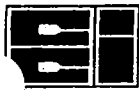

CCI
ANALYTICAL
LABORATORIES, INC.

CERTIFICATE OF ANALYSIS

CLIENT: ENVIRONMENTAL PARTNERS, INC.
10940 NE 33RD PLACE, SUITE 110
BELLEVUE, WA 98004

DATE: 11/26/01
CCIL JOB #: 111029
CCIL SAMPLE #: 44
DATE RECEIVED: 11/8/01
WDOE ACCREDITATION #: C142

CLIENT CONTACT: ERIC KOLTES

CLIENT PROJECT ID: 082132.1
CLIENT SAMPLE ID: YSB-6 11/5/01 1400

DATA RESULTS

ANALYTE	METHOD	RESULTS*	UNITS**	ANALYSIS DATE	ANALYSIS BY
TPH-VOLATILE RANGE	NWTPH-GX	140	UG/L	11/13/01	LAH
TPH-DIESEL RANGE	NWTPH-DX	720	UG/L	11/10/01	RAB
TPH-OIL RANGE	NWTPH-DX	350	UG/L	11/10/01	RAB
DICHLORODIFLUOROMETHANE	EPA-8260A	ND(<2)	UG/L	11/12/01	RAL
CHLOROMETHANE	EPA-8260A	ND(<2)	UG/L	11/12/01	RAL
VINYL CHLORIDE	EPA-8260A	ND(<2)	UG/L	11/12/01	RAL
BROMOMETHANE	EPA-8260A	ND(<2)	UG/L	11/12/01	RAL
CHLOROETHANE	EPA-8260A	ND(<2)	UG/L	11/12/01	RAL
TRICHLOROFLUOROMETHANE	EPA-8260A	ND(<2)	UG/L	11/12/01	RAL
ACETONE	EPA-8260A	ND(<25)	UG/L	11/12/01	RAL
1,1-DICHLOROETHENE	EPA-8260A	ND(<2)	UG/L	11/12/01	RAL
METHYLENE CHLORIDE	EPA-8260A	ND(<5)	UG/L	11/12/01	RAL
ACRYLONITRILE	EPA-8260A	ND(<10)	UG/L	11/12/01	RAL
METHYL T-BUTYL ETHER	EPA-8260A	ND(<2)	UG/L	11/12/01	RAL
TRANS-1,2-DICHLOROETHENE	EPA-8260A	ND(<2)	UG/L	11/12/01	RAL
1,1-DICHLOROETHANE	EPA-8260A	ND(<2)	UG/L	11/12/01	RAL
2-BUTANONE	EPA-8260A	ND(<10)	UG/L	11/12/01	RAL
CIS-1,2-DICHLOROETHENE	EPA-8260A	ND(<2)	UG/L	11/12/01	RAL
2,2-DICHLOROPROPANE	EPA-8260A	ND(<2)	UG/L	11/12/01	RAL
BROMOCHLOROMETHANE	EPA-8260A	ND(<2)	UG/L	11/12/01	RAL
CHLOROFORM	EPA-8260A	ND(<2)	UG/L	11/12/01	RAL
1,1,1-TRICHLOROETHANE	EPA-8260A	ND(<2)	UG/L	11/12/01	RAL
1,1-DICHLOROPROPENE	EPA-8260A	ND(<2)	UG/L	11/12/01	RAL
CARBON TETRACHLORIDE	EPA-8260A	ND(<2)	UG/L	11/12/01	RAL
1,2-DICHLOROETHANE	EPA-8260A	ND(<2)	UG/L	11/12/01	RAL
BENZENE	EPA-8260A	ND(<2)	UG/L	11/12/01	RAL
TRICHLOROETHENE	EPA-8260A	ND(<2)	UG/L	11/12/01	RAL
1,2-DICHLOROPROPANE	EPA-8260A	ND(<2)	UG/L	11/12/01	RAL
DIBROMOMETHANE	EPA-8260A	ND(<2)	UG/L	11/12/01	RAL
BROMODICHLOROMETHANE	EPA-8260A	ND(<2)	UG/L	11/12/01	RAL
TRANS-1,3-DICHLOROPROPENE	EPA-8260A	ND(<2)	UG/L	11/12/01	RAL
4-METHYL-2-PENTANONE	EPA-8260A	ND(<10)	UG/L	11/12/01	RAL

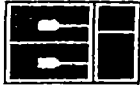

CCI
ANALYTICAL
LABORATORIES, INC.

CERTIFICATE OF ANALYSIS

CLIENT: ENVIRONMENTAL PARTNERS, INC.
10940 NE 33RD PLACE, SUITE 110
BELLEVUE, WA 98004

DATE: 11/26/01
CCIL JOB #: 111029
CCIL SAMPLE #: 44
DATE RECEIVED: 11/8/01
WDOE ACCREDITATION #: C142

CLIENT CONTACT: ERIC KOLTES

CLIENT PROJECT ID: 082132.1
CLIENT SAMPLE ID: YSB-6 11/5/01 1400

DATA RESULTS

ANALYTE	METHOD	RESULTS*	UNITS**	ANALYSIS	ANALYSIS
				DATE	BY
TOLUENE	EPA-8260A	ND(<2)	UG/L	11/12/01	RAL
CIS-1,3-DICHLOROPROPENE	EPA-8260A	ND(<2)	UG/L	11/12/01	RAL
1,1,2-TRICHLOROETHANE	EPA-8260A	ND(<2)	UG/L	11/12/01	RAL
2-HEXANONE	EPA-8260A	ND(<10)	UG/L	11/12/01	RAL
1,3-DICHLOROPROPANE	EPA-8260A	ND(<2)	UG/L	11/12/01	RAL
TETRACHLOROETHYLENE	EPA-8260A	ND(<2)	UG/L	11/12/01	RAL
DIBROMOCHLOROMETHANE	EPA-8260A	ND(<2)	UG/L	11/12/01	RAL
1,2-DIBROMOETHANE	EPA-8260A	ND(<2)	UG/L	11/12/01	RAL
CHLOROBENZENE	EPA-8260A	ND(<2)	UG/L	11/12/01	RAL
1,1,1,2-TETRACHLOROETHANE	EPA-8260A	ND(<2)	UG/L	11/12/01	RAL
ETHYLBENZENE	EPA-8260A	ND(<2)	UG/L	11/12/01	RAL
M+P XYLENE	EPA-8260A	ND(<4)	UG/L	11/12/01	RAL
STYRENE	EPA-8260A	ND(<2)	UG/L	11/12/01	RAL
O-XYLENE	EPA-8260A	ND(<2)	UG/L	11/12/01	RAL
BROMOFORM	EPA-8260A	ND(<2)	UG/L	11/12/01	RAL
ISOPROPYLBENZENE	EPA-8260A	ND(<2)	UG/L	11/12/01	RAL
1,1,2,2-TETRACHLOROETHANE	EPA-8260A	ND(<2)	UG/L	11/12/01	RAL
1,2,3-TRICHLOROPROPANE	EPA-8260A	ND(<2)	UG/L	11/12/01	RAL
BROMOBENZENE	EPA-8260A	ND(<2)	UG/L	11/12/01	RAL
N-PROPYL BENZENE	EPA-8260A	ND(<2)	UG/L	11/12/01	RAL
2-CHLOROTOLUENE	EPA-8260A	ND(<2)	UG/L	11/12/01	RAL
1,3,5-TRIMETHYLBENZENE	EPA-8260A	ND(<2)	UG/L	11/12/01	RAL
4-CHLOROTOLUENE	EPA-8260A	ND(<2)	UG/L	11/12/01	RAL
T-BUTYL BENZENE	EPA-8260A	ND(<2)	UG/L	11/12/01	RAL
1,2,4-TRIMETHYL BENZENE	EPA-8260A	ND(<2)	UG/L	11/12/01	RAL
S-BUTYL BENZENE	EPA-8260A	ND(<2)	UG/L	11/12/01	RAL
P-ISOPROPYLTOLUENE	EPA-8260A	ND(<2)	UG/L	11/12/01	RAL
1,3 DICHLOROBENZENE	EPA-8260A	ND(<2)	UG/L	11/12/01	RAL
1,4-DICHLOROBENZENE	EPA-8260A	ND(<2)	UG/L	11/12/01	RAL
N-BUTYLBENZENE	EPA-8260A	ND(<2)	UG/L	11/12/01	RAL
1,2-DICHLOROBENZENE	EPA-8260A	ND(<2)	UG/L	11/12/01	RAL
1,2-DIBROMO 3-CHLOROPROPANE	EPA-8260A	ND(<10)	UG/L	11/12/01	RAL
1,2,4-TRICHLOROBENZENE	EPA-8260A	ND(<2)	UG/L	11/12/01	RAL
HEXACHLORO1,3-BUTADIENE	EPA-8260A	ND(<2)	UG/L	11/12/01	RAL
NAPHTHALENE	EPA-8260A	ND(<2)	UG/L	11/12/01	RAL



CERTIFICATE OF ANALYSIS

CLIENT: ENVIRONMENTAL PARTNERS, INC.
10940 NE 33RD PLACE, SUITE 110
BELLEVUE, WA 98004

DATE: 11/26/01
CCIL JOB #: 111029
CCIL SAMPLE #: 44
DATE RECEIVED: 11/8/01
WDOE ACCREDITATION #: C142

CLIENT CONTACT: ERIC KOLTES

CLIENT PROJECT ID: 082132.1
CLIENT SAMPLE ID: YSB-6 11/5/01 1400

DATA RESULTS

ANALYTE	METHOD	RESULTS*	UNITS**	ANALYSIS	ANALYSIS
				DATE	BY
1,2,3-TRICHLOROBENZENE	EPA-8260A	ND(<2)	UG/L	11/12/01	RAL
NAPHTHALENE	EPA-8270	ND(<2)	UG/L	11/15/01	RAL
1-METHYLNAPHTHALENE	EPA-8270	2	UG/L	11/15/01	RAL
2-METHYLNAPHTHALENE	EPA-8270	ND(<2)	UG/L	11/15/01	RAL

NOTE: CHROMATOGRAM INDICATES SAMPLE CONTAINS PRODUCT WHICH IS LIKELY HIGHLY WEATHERED GASOLINE, DIESEL, AND LUBE OIL

* "ND" INDICATES ANALYTE ANALYZED FOR BUT NOT DETECTED AT LEVEL ABOVE REPORTING LIMIT. REPORTING LIMIT IS GIVEN IN PARENTHESES OR AS FOLLOWS:
GASOLINE(VOLATILE RANGE) REPORTING LIMIT IS 50 UG/L
DIESEL RANGE REPORTING LIMIT IS 130 UG/L
LUBE OIL RANGE REPORTING LIMIT IS 250 UG/L

** UNITS FOR ALL NON LIQUID SAMPLES ARE REPORTED ON A DRY WEIGHT BASIS

APPROVED BY: _____

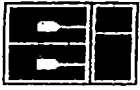

CERTIFICATE OF ANALYSIS

CLIENT: ENVIRONMENTAL PARTNERS, INC.
10940 NE 33RD PLACE, SUITE 110
BELLEVUE, WA 98004

DATE: 11/26/01
CCIL JOB #: 111029
CCIL SAMPLE #: 45
DATE RECEIVED: 11/8/01
WDOE ACCREDITATION #: C142

CLIENT CONTACT: ERIC KOLTES

CLIENT PROJECT ID: 082132.1
CLIENT SAMPLE ID: YSB-7 11/5/01 1625

DATA RESULTS

ANALYTE	METHOD	RESULTS*	UNITS**	ANALYSIS	ANALYSIS
				DATE	BY
TPH-VOLATILE RANGE	NWTPH-GX	ND	UG/L	11/13/01	LAH
TPH-DIESEL RANGE	NWTPH-DX	6500	UG/L	11/10/01	RAB
TPH-OIL RANGE	NWTPH-DX	6800	UG/L	11/10/01	RAB
DICHLORODIFLUOROMETHANE	EPA-8260A	ND(<2)	UG/L	11/12/01	RAL
CHLOROMETHANE	EPA-8260A	ND(<2)	UG/L	11/12/01	RAL
VINYL CHLORIDE	EPA-8260A	ND(<2)	UG/L	11/12/01	RAL
BROMOMETHANE	EPA-8260A	ND(<2)	UG/L	11/12/01	RAL
CHLOROETHANE	EPA-8260A	ND(<2)	UG/L	11/12/01	RAL
TRICHLOROFLUOROMETHANE	EPA-8260A	ND(<2)	UG/L	11/12/01	RAL
ACETONE	EPA-8260A	ND(<25)	UG/L	11/12/01	RAL
1,1-DICHLOROETHENE	EPA-8260A	ND(<2)	UG/L	11/12/01	RAL
METHYLENE CHLORIDE	EPA-8260A	ND(<5)	UG/L	11/12/01	RAL
ACRYLONITRILE	EPA-8260A	ND(<10)	UG/L	11/12/01	RAL
METHYL T-BUTYL ETHER	EPA-8260A	ND(<2)	UG/L	11/12/01	RAL
TRANS-1,2-DICHLOROETHENE	EPA-8260A	ND(<2)	UG/L	11/12/01	RAL
1,1-DICHLOROETHANE	EPA-8260A	ND(<2)	UG/L	11/12/01	RAL
2-BUTANONE	EPA-8260A	ND(<10)	UG/L	11/12/01	RAL
CIS-1,2-DICHLOROETHENE	EPA-8260A	ND(<2)	UG/L	11/12/01	RAL
2,2-DICHLOROPROPANE	EPA-8260A	ND(<2)	UG/L	11/12/01	RAL
BROMOCHLOROMETHANE	EPA-8260A	ND(<2)	UG/L	11/12/01	RAL
CHLOROFORM	EPA-8260A	ND(<2)	UG/L	11/12/01	RAL
1,1,1-TRICHLOROETHANE	EPA-8260A	ND(<2)	UG/L	11/12/01	RAL
1,1-DICHLOROPROPENE	EPA-8260A	ND(<2)	UG/L	11/12/01	RAL
CARBON TETRACHLORIDE	EPA-8260A	ND(<2)	UG/L	11/12/01	RAL
1,2-DICHLOROETHANE	EPA-8260A	ND(<2)	UG/L	11/12/01	RAL
BENZENE	EPA-8260A	ND(<2)	UG/L	11/12/01	RAL
TRICHLOROETHENE	EPA-8260A	ND(<2)	UG/L	11/12/01	RAL
1,2-DICHLOROPROPANE	EPA-8260A	ND(<2)	UG/L	11/12/01	RAL
DIBROMOMETHANE	EPA-8260A	ND(<2)	UG/L	11/12/01	RAL
BROMODICHLOROMETHANE	EPA-8260A	ND(<2)	UG/L	11/12/01	RAL
TRANS-1,3-DICHLOROPROPENE	EPA-8260A	ND(<2)	UG/L	11/12/01	RAL
4-METHYL-2-PENTANONE	EPA-8260A	ND(<10)	UG/L	11/12/01	RAL



CERTIFICATE OF ANALYSIS

CLIENT: ENVIRONMENTAL PARTNERS, INC.
10940 NE 33RD PLACE, SUITE 110
BELLEVUE, WA 98004

DATE: 11/26/01
CCIL JOB #: 111029
CCIL SAMPLE #: 45
DATE RECEIVED: 11/8/01
WDOE ACCREDITATION #: C142

CLIENT CONTACT: ERIC KOLTES

CLIENT PROJECT ID: 082132.1
CLIENT SAMPLE ID: YSB-7 11/5/01 1625

DATA RESULTS

ANALYTE	METHOD	RESULTS*	UNITS**	ANALYSIS	ANALYSIS
				DATE	BY
TOLUENE	EPA-8260A	ND(<2)	UG/L	11/12/01	RAL
CIS-1,3-DICHLOROPROPENE	EPA-8260A	ND(<2)	UG/L	11/12/01	RAL
1,1,2-TRICHLOROETHANE	EPA-8260A	ND(<2)	UG/L	11/12/01	RAL
2-HEXANONE	EPA-8260A	ND(<10)	UG/L	11/12/01	RAL
1,3-DICHLOROPROPANE	EPA-8260A	ND(<2)	UG/L	11/12/01	RAL
TETRACHLOROETHYLENE	EPA-8260A	ND(<2)	UG/L	11/12/01	RAL
DIBROMOCHLOROMETHANE	EPA-8260A	ND(<2)	UG/L	11/12/01	RAL
1,2-DIBROMOETHANE	EPA-8260A	ND(<2)	UG/L	11/12/01	RAL
CHLOROBENZENE	EPA-8260A	ND(<2)	UG/L	11/12/01	RAL
1,1,1,2-TETRACHLOROETHANE	EPA-8260A	ND(<2)	UG/L	11/12/01	RAL
ETHYLBENZENE	EPA-8260A	ND(<2)	UG/L	11/12/01	RAL
M+P XYLENE	EPA-8260A	ND(<4)	UG/L	11/12/01	RAL
STYRENE	EPA-8260A	ND(<2)	UG/L	11/12/01	RAL
O-XYLENE	EPA-8260A	ND(<2)	UG/L	11/12/01	RAL
BROMOFORM	EPA-8260A	ND(<2)	UG/L	11/12/01	RAL
ISOPROPYLBENZENE	EPA-8260A	ND(<2)	UG/L	11/12/01	RAL
1,1,2,2-TETRACHLOROETHANE	EPA-8260A	ND(<2)	UG/L	11/12/01	RAL
1,2,3-TRICHLOROPROPANE	EPA-8260A	ND(<2)	UG/L	11/12/01	RAL
BROMOBENZENE	EPA-8260A	ND(<2)	UG/L	11/12/01	RAL
N-PROPYL BENZENE	EPA-8260A	ND(<2)	UG/L	11/12/01	RAL
2-CHLOROTOLUENE	EPA-8260A	ND(<2)	UG/L	11/12/01	RAL
1,3,5-TRIMETHYLBENZENE	EPA-8260A	ND(<2)	UG/L	11/12/01	RAL
4-CHLOROTOLUENE	EPA-8260A	ND(<2)	UG/L	11/12/01	RAL
T-BUTYL BENZENE	EPA-8260A	ND(<2)	UG/L	11/12/01	RAL
1,2,4-TRIMETHYL BENZENE	EPA-8260A	ND(<2)	UG/L	11/12/01	RAL
S-BUTYL BENZENE	EPA-8260A	ND(<2)	UG/L	11/12/01	RAL
P-ISOPROPYLTOLUENE	EPA-8260A	ND(<2)	UG/L	11/12/01	RAL
1,3 DICHLOROBENZENE	EPA-8260A	ND(<2)	UG/L	11/12/01	RAL
1,4-DICHLOROBENZENE	EPA-8260A	ND(<2)	UG/L	11/12/01	RAL
N-BUTYLBENZENE	EPA-8260A	ND(<2)	UG/L	11/12/01	RAL
1,2-DICHLOROBENZENE	EPA-8260A	ND(<2)	UG/L	11/12/01	RAL
1,2-DIBROMO 3-CHLOROPROPANE	EPA-8260A	ND(<10)	UG/L	11/12/01	RAL



CERTIFICATE OF ANALYSIS

CLIENT: ENVIRONMENTAL PARTNERS, INC.
10940 NE 33RD PLACE, SUITE 110
BELLEVUE, WA 98004

DATE: 11/26/01
CCIL JOB #: 111029
CCIL SAMPLE #: 45
DATE RECEIVED: 11/8/01
WDOE ACCREDITATION #: C142

CLIENT CONTACT: ERIC KOLTES

CLIENT PROJECT ID: 082132.1
CLIENT SAMPLE ID: YSB-7 11/5/01 1625

DATA RESULTS

ANALYTE	METHOD	RESULTS*	UNITS**	ANALYSIS	ANALYSIS
				DATE	BY
1,2,4-TRICHLOROBENZENE	EPA-8260A	ND(<2)	UG/L	11/12/01	RAL
HEXACHLORO1,3-BUTADIENE	EPA-8260A	ND(<2)	UG/L	11/12/01	RAL
NAPHTHALENE	EPA-8260A	ND(<2)	UG/L	11/12/01	RAL
1,2,3-TRICHLOROBENZENE	EPA-8260A	ND(<2)	UG/L	11/12/01	RAL

NOTE: CHROMATOGRAM INDICATES SAMPLE CONTAINS UNIDENTIFIED LATE DIESEL RANGE PRODUCT

* "ND" INDICATES ANALYTE ANALYZED FOR BUT NOT DETECTED AT LEVEL ABOVE REPORTING LIMIT. REPORTING LIMIT IS GIVEN IN PARENTHESES OR AS FOLLOWS:
GASOLINE(VOLATILE RANGE) REPORTING LIMIT IS 50 UG/L
DIESEL RANGE REPORTING LIMIT IS 130 UG/L
LUBE OIL RANGE REPORTING LIMIT IS 250 UG/L

** UNITS FOR ALL NON LIQUID SAMPLES ARE REPORTED ON A DRY WEIGHT BASIS

APPROVED BY: _____



CCI
ANALYTICAL
LABORATORIES, INC.

CERTIFICATE OF ANALYSIS

CLIENT: ENVIRONMENTAL PARTNERS, INC.
10940 NE 33RD PLACE, SUITE 110
BELLEVUE, WA 98004

DATE: 11/15/01
CCIL JOB #: 111029
CCIL SAMPLE #: 46
DATE RECEIVED: 11/8/01
WDOE ACCREDITATION #: C142

CLIENT CONTACT: ERIC KOLTES

CLIENT PROJECT ID: 082132.1
CLIENT SAMPLE ID: YSB-8 11/6/01 0730

DATA RESULTS

ANALYTE	METHOD	RESULTS*	UNITS**	ANALYSIS DATE	ANALYSIS BY
TPH-VOLATILE RANGE	NWTPH-GX	ND	UG/L	11/13/01	LAH
MTBE***	EPA-8021	4	UG/L	11/13/01	LAH
BENZENE	EPA-8021	ND(<1)	UG/L	11/13/01	LAH
TOLUENE	EPA-8021	ND(<1)	UG/L	11/13/01	LAH
ETHYLBENZENE	EPA-8021	ND(<1)	UG/L	11/13/01	LAH
XYLENES	EPA-8021	ND(<3)	UG/L	11/13/01	LAH
TPH-DIESEL RANGE	NWTPH-DX	390	UG/L	11/10/01	RAB
TPH-OIL RANGE	NWTPH-DX	390	UG/L	11/10/01	RAB

NOTE: CHROMATOGRAM INDICATES SAMPLE CONTAINS PRODUCTS WHICH ARE LIKELY DIESEL AND LUBE OIL

* "ND" INDICATES ANALYTE ANALYZED FOR BUT NOT DETECTED AT LEVEL ABOVE REPORTING LIMIT. REPORTING LIMIT IS GIVEN IN PARENTHESES OR AS FOLLOWS:
GASOLINE(VOLATILE RANGE) REPORTING LIMIT IS 50 UG/L
DIESEL RANGE REPORTING LIMIT IS 130 UG/L
LUBE OIL RANGE REPORTING LIMIT IS 250 UG/L

** UNITS FOR ALL NON LIQUID SAMPLES ARE REPORTED ON A DRY WEIGHT BASIS

*** ANY POSITIVE MTBE RESULT SHOULD BE CONFIRMED BY GC/MS ANALYSIS

APPROVED BY: 

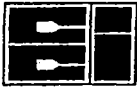

CCI
ANALYTICAL
LABORATORIES, INC.

CERTIFICATE OF ANALYSIS

CLIENT: ENVIRONMENTAL PARTNERS, INC.
10940 NE 33RD PLACE, SUITE 110
BELLEVUE, WA 98004

DATE: 11/15/01
CCIL JOB #: 111029
CCIL SAMPLE #: 47
DATE RECEIVED: 11/8/01
WDOE ACCREDITATION #: C142

CLIENT CONTACT: ERIC KOLTES

CLIENT PROJECT ID: 082132.1
CLIENT SAMPLE ID: YSB-9 11/6/01 0800

DATA RESULTS

ANALYTE	METHOD	RESULTS*	UNITS**	ANALYSIS	ANALYSIS
				DATE	BY
TPH-VOLATILE RANGE	NWTPH-GX	ND	UG/L	11/13/01	LAH
MTBE***	EPA-8021	ND(<3)	UG/L	11/13/01	LAH
BENZENE	EPA-8021	ND(<1)	UG/L	11/13/01	LAH
TOLUENE	EPA-8021	ND(<1)	UG/L	11/13/01	LAH
ETHYLBENZENE	EPA-8021	ND(<1)	UG/L	11/13/01	LAH
XYLENES	EPA-8021	ND(<3)	UG/L	11/13/01	LAH
TPH-SEMIVOLATILE RANGE	NWTPH-DX	270	UG/L	11/10/01	RAB

NOTE: CHROMATOGRAM INDICATES SAMPLE CONTAINS PRODUCT WHICH IS LIKELY LUBE OIL

* "ND" INDICATES ANALYTE ANALYZED FOR BUT NOT DETECTED AT LEVEL ABOVE REPORTING LIMIT. REPORTING LIMIT IS GIVEN IN PARENTHESES OR AS FOLLOWS:
GASOLINE(VOLATILE RANGE) REPORTING LIMIT IS 50 UG/L
DIESEL RANGE REPORTING LIMIT IS 260 UG/L
LUBE OIL RANGE REPORTING LIMIT IS 250 UG/L

** UNITS FOR ALL NON LIQUID SAMPLES ARE REPORTED ON A DRY WEIGHT BASIS

*** ANY POSITIVE MTBE RESULT SHOULD BE CONFIRMED BY GC/MS ANALYSIS

APPROVED BY: 



CCI
ANALYTICAL
LABORATORIES, INC.

CERTIFICATE OF ANALYSIS

CLIENT: ENVIRONMENTAL PARTNERS, INC.
10940 NE 33RD PLACE, SUITE 110
BELLEVUE, WA 98004

DATE: 11/15/01
CCIL JOB #: 111029
CCIL SAMPLE #: 48
DATE RECEIVED: 11/8/01
WDOE ACCREDITATION #: C142

CLIENT CONTACT: ERIC KOLTES

CLIENT PROJECT ID: 082132.1
CLIENT SAMPLE ID: YSB-10 11/6/01 0840

DATA RESULTS

ANALYTE	METHOD	RESULTS*	UNITS**	ANALYSIS	ANALYSIS
				DATE	BY
TPH-VOLATILE RANGE	NWTPH-GX	ND	UG/L	11/14/01	LAH
MTBE***	EPA-8021	ND(<3)	UG/L	11/14/01	LAH
BENZENE	EPA-8021	ND(<1)	UG/L	11/14/01	LAH
TOLUENE	EPA-8021	ND(<1)	UG/L	11/14/01	LAH
ETHYLBENZENE	EPA-8021	ND(<1)	UG/L	11/14/01	LAH
XYLENES	EPA-8021	ND(<3)	UG/L	11/14/01	LAH
TPH-DIESEL RANGE	NWTPH-DX	1100	UG/L	11/10/01	RAB
TPH-OIL RANGE	NWTPH-DX	780	UG/L	11/10/01	RAB

NOTE: CHROMATOGRAM INDICATES SAMPLE CONTAINS PRODUCTS WHICH ARE LIKELY DIESEL AND LUBE OIL

* "ND" INDICATES ANALYTE ANALYZED FOR BUT NOT DETECTED AT LEVEL ABOVE REPORTING LIMIT. REPORTING LIMIT IS GIVEN IN PARENTHESES OR AS FOLLOWS:

GASOLINE(VOLATILE RANGE) REPORTING LIMIT IS 50 UG/L

DIESEL RANGE REPORTING LIMIT IS 130 UG/L

LUBE OIL RANGE REPORTING LIMIT IS 250 UG/L

** UNITS FOR ALL NON LIQUID SAMPLES ARE REPORTED ON A DRY WEIGHT BASIS

*** ANY POSITIVE MTBE RESULT SHOULD BE CONFIRMED BY GC/MS ANALYSIS

APPROVED BY: 



CERTIFICATE OF ANALYSIS

CLIENT: ENVIRONMENTAL PARTNERS, INC.
10940 NE 33RD PLACE, SUITE 110
BELLEVUE, WA 98004

DATE: 11/15/01
CCIL JOB #: 111029
CCIL SAMPLE #: 49
DATE RECEIVED: 11/8/01
WDOE ACCREDITATION #: C142

CLIENT CONTACT: ERIC KOLTES

CLIENT PROJECT ID: 082132.1
CLIENT SAMPLE ID: YSB-11 11/6/01 0915

DATA RESULTS

ANALYTE	METHOD	RESULTS*	UNITS**	ANALYSIS	ANALYSIS
				DATE	BY
TPH-VOLATILE RANGE	NWTPH-GX	ND	UG/L	11/14/01	LAH
MTBE***	EPA-8021	ND(<3)	UG/L	11/14/01	LAH
BENZENE	EPA-8021	ND(<1)	UG/L	11/14/01	LAH
TOLUENE	EPA-8021	ND(<1)	UG/L	11/14/01	LAH
ETHYLBENZENE	EPA-8021	ND(<1)	UG/L	11/14/01	LAH
XYLENES	EPA-8021	ND(<3)	UG/L	11/14/01	LAH
TPH-DIESEL RANGE	NWTPH-DX	590	UG/L	11/10/01	RAB
TPH-OIL RANGE	NWTPH-DX	500	UG/L	11/10/01	RAB

NOTE: CHROMATOGRAM INDICATES SAMPLE CONTAINS PRODUCTS WHICH ARE LIKELY DIESEL AND LUBE OIL

* "ND" INDICATES ANALYTE ANALYZED FOR BUT NOT DETECTED AT LEVEL ABOVE REPORTING LIMIT. REPORTING LIMIT IS GIVEN IN PARENTHESES OR AS FOLLOWS:
GASOLINE(VOLATILE RANGE) REPORTING LIMIT IS 50 UG/L
DIESEL RANGE REPORTING LIMIT IS 130 UG/L
LUBE OIL RANGE REPORTING LIMIT IS 250 UG/L

** UNITS FOR ALL NON LIQUID SAMPLES ARE REPORTED ON A DRY WEIGHT BASIS

*** ANY POSITIVE MTBE RESULT SHOULD BE CONFIRMED BY GC/MS ANALYSIS

APPROVED BY: 



CCI
ANALYTICAL
LABORATORIES, INC.

CERTIFICATE OF ANALYSIS

CLIENT: ENVIRONMENTAL PARTNERS, INC.
10940 NE 33RD PLACE, SUITE 110
BELLEVUE, WA 98004

DATE: 11/15/01
CCIL JOB #: 111029
CCIL SAMPLE #: 50
DATE RECEIVED: 11/8/01
WDOE ACCREDITATION #: C142

CLIENT CONTACT: ERIC KOLTES

CLIENT PROJECT ID: 082132.1
CLIENT SAMPLE ID: YSB-12 11/6/01 0935

DATA RESULTS

ANALYTE	METHOD	RESULTS*	UNITS**	ANALYSIS	ANALYSIS
				DATE	BY
TPH-VOLATILE RANGE	NWTPH-GX	ND	UG/L	11/14/01	LAH
MTBE***	EPA-8021	5	UG/L	11/14/01	LAH
BENZENE	EPA-8021	ND(<1)	UG/L	11/14/01	LAH
TOLUENE	EPA-8021	ND(<1)	UG/L	11/14/01	LAH
ETHYLBENZENE	EPA-8021	ND(<1)	UG/L	11/14/01	LAH
XYLENES	EPA-8021	ND(<3)	UG/L	11/14/01	LAH
TPH-DIESEL RANGE	NWTPH-DX	870	UG/L	11/10/01	RAB
TPH-OIL RANGE	NWTPH-DX	580	UG/L	11/10/01	RAB

NOTE: CHROMATOGRAM INDICATES SAMPLE CONTAINS PRODUCTS WHICH ARE LIKELY DIESEL AND LUBE OIL

* "ND" INDICATES ANALYTE ANALYZED FOR BUT NOT DETECTED AT LEVEL ABOVE REPORTING LIMIT. REPORTING LIMIT IS GIVEN IN PARENTHESES OR AS FOLLOWS:

GASOLINE(VOLATILE RANGE) REPORTING LIMIT IS 50 UG/L

DIESEL RANGE REPORTING LIMIT IS 130 UG/L

LUBE OIL RANGE REPORTING LIMIT IS 250 UG/L

** UNITS FOR ALL NON LIQUID SAMPLES ARE REPORTED ON A DRY WEIGHT BASIS

*** ANY POSITIVE MTBE RESULT SHOULD BE CONFIRMED BY GC/MS ANALYSIS

APPROVED BY: 



CERTIFICATE OF ANALYSIS

CLIENT: ENVIRONMENTAL PARTNERS, INC.
 10940 NE 33RD PLACE, SUITE 110
 BELLEVUE, WA 98004

DATE: 11/26/01
 CCIL JOB #: 111029
 CCIL SAMPLE #: 51
 DATE RECEIVED: 11/8/01
 WDOE ACCREDITATION #: C142

CLIENT CONTACT: ERIC KOLTES

CLIENT PROJECT ID: 082132.1
 CLIENT SAMPLE ID: YSB-13 11/6/01 1015

DATA RESULTS

ANALYTE	METHOD	RESULTS*	UNITS**	ANALYSIS DATE	ANALYSIS BY
TPH-VOLATILE RANGE	NWTPH-GX	20000	UG/L	11/14/01	LAH
TPH-SEMIVOLATILE RANGE	NWTPH-DX	54000	UG/L	11/15/01	LAH
DICHLORODIFLUOROMETHANE	EPA-8260A	ND(<20)	UG/L	11/13/01	RAL
CHLOROMETHANE	EPA-8260A	ND(<20)	UG/L	11/13/01	RAL
VINYL CHLORIDE	EPA-8260A	ND(<20)	UG/L	11/13/01	RAL
BROMOMETHANE	EPA-8260A	ND(<20)	UG/L	11/13/01	RAL
CHLOROETHANE	EPA-8260A	ND(<20)	UG/L	11/13/01	RAL
TRICHLOROFLUOROMETHANE	EPA-8260A	ND(<20)	UG/L	11/13/01	RAL
ACETONE	EPA-8260A	ND(<250)	UG/L	11/13/01	RAL
1,1-DICHLOROETHENE	EPA-8260A	ND(<20)	UG/L	11/13/01	RAL
METHYLENE CHLORIDE	EPA-8260A	ND(<50)	UG/L	11/13/01	RAL
ACRYLONITRILE	EPA-8260A	ND(<100)	UG/L	11/13/01	RAL
METHYL T-BUTYL ETHER	EPA-8260A	ND(<20)	UG/L	11/13/01	RAL
TRANS-1,2-DICHLOROETHENE	EPA-8260A	ND(<20)	UG/L	11/13/01	RAL
1,1-DICHLOROETHANE	EPA-8260A	ND(<20)	UG/L	11/13/01	RAL
2-BUTANONE	EPA-8260A	ND(<100)	UG/L	11/13/01	RAL
CIS-1,2-DICHLOROETHENE	EPA-8260A	ND(<20)	UG/L	11/13/01	RAL
2,2-DICHLOROPROPANE	EPA-8260A	ND(<20)	UG/L	11/13/01	RAL
BROMOCHLOROMETHANE	EPA-8260A	ND(<20)	UG/L	11/13/01	RAL
CHLOROFORM	EPA-8260A	ND(<20)	UG/L	11/13/01	RAL
1,1,1-TRICHLOROETHANE	EPA-8260A	ND(<20)	UG/L	11/13/01	RAL
1,1-DICHLOROPROPENE	EPA-8260A	ND(<20)	UG/L	11/13/01	RAL
CARBON TETRACHLORIDE	EPA-8260A	ND(<20)	UG/L	11/13/01	RAL
1,2-DICHLOROETHANE	EPA-8260A	ND(<20)	UG/L	11/13/01	RAL
BENZENE	EPA-8260A	110	UG/L	11/13/01	RAL
TRICHLOROETHENE	EPA-8260A	ND(<20)	UG/L	11/13/01	RAL
1,2-DICHLOROPROPANE	EPA-8260A	ND(<20)	UG/L	11/13/01	RAL
DIBROMOMETHANE	EPA-8260A	ND(<20)	UG/L	11/13/01	RAL
BROMODICHLOROMETHANE	EPA-8260A	ND(<20)	UG/L	11/13/01	RAL
TRANS-1,3-DICHLOROPROPENE	EPA-8260A	ND(<20)	UG/L	11/13/01	RAL
4-METHYL-2-PENTANONE	EPA-8260A	ND(<100)	UG/L	11/13/01	RAL



CCI
ANALYTICAL
LABORATORIES, INC.

CERTIFICATE OF ANALYSIS

CLIENT: ENVIRONMENTAL PARTNERS, INC.
10940 NE 33RD PLACE, SUITE 110
BELLEVUE, WA 98004

DATE: 11/26/01
CCIL JOB #: 111029
CCIL SAMPLE #: 51
DATE RECEIVED: 11/8/01
WDOE ACCREDITATION #: C142

CLIENT CONTACT: ERIC KOLTES

CLIENT PROJECT ID: 082132.1
CLIENT SAMPLE ID: YSB-13 11/6/01 1015

DATA RESULTS

ANALYTE	METHOD	RESULTS*	UNITS**	ANALYSIS	ANALYSIS
				DATE	BY
TOLUENE	EPA-8260A	ND(<20)	UG/L	11/13/01	RAL
CIS-1,3-DICHLOROPROPENE	EPA-8260A	ND(<20)	UG/L	11/13/01	RAL
1,1,2-TRICHLOROETHANE	EPA-8260A	ND(<20)	UG/L	11/13/01	RAL
2-HEXANONE	EPA-8260A	ND(<100)	UG/L	11/13/01	RAL
1,3-DICHLOROPROPANE	EPA-8260A	ND(<20)	UG/L	11/13/01	RAL
TETRACHLOROETHYLENE	EPA-8260A	ND(<20)	UG/L	11/13/01	RAL
DIBROMOCHLOROMETHANE	EPA-8260A	ND(<20)	UG/L	11/13/01	RAL
1,2-DIBROMOETHANE	EPA-8260A	ND(<20)	UG/L	11/13/01	RAL
CHLOROBENZENE	EPA-8260A	ND(<20)	UG/L	11/13/01	RAL
1,1,1,2-TETRACHLOROETHANE	EPA-8260A	ND(<20)	UG/L	11/13/01	RAL
ETHYLBENZENE	EPA-8260A	1100	UG/L	11/13/01	RAL
M+P XYLENE	EPA-8260A	420	UG/L	11/13/01	RAL
STYRENE	EPA-8260A	ND(<20)	UG/L	11/13/01	RAL
O-XYLENE	EPA-8260A	31	UG/L	11/13/01	RAL
BROMOFORM	EPA-8260A	ND(<20)	UG/L	11/13/01	RAL
ISOPROPYLBENZENE	EPA-8260A	77	UG/L	11/13/01	RAL
1,1,2,2-TETRACHLOROETHANE	EPA-8260A	ND(<20)	UG/L	11/13/01	RAL
1,2,3-TRICHLOROPROPANE	EPA-8260A	ND(<20)	UG/L	11/13/01	RAL
BROMOBENZENE	EPA-8260A	ND(<20)	UG/L	11/13/01	RAL
N-PROPYL BENZENE	EPA-8260A	220	UG/L	11/13/01	RAL
2-CHLOROTOLUENE	EPA-8260A	ND(<20)	UG/L	11/13/01	RAL
1,3,5-TRIMETHYLBENZENE	EPA-8260A	370	UG/L	11/13/01	RAL
4-CHLOROTOLUENE	EPA-8260A	ND(<20)	UG/L	11/13/01	RAL
T-BUTYL BENZENE	EPA-8260A	ND(<20)	UG/L	11/13/01	RAL
1,2,4-TRIMETHYL BENZENE	EPA-8260A	1500	UG/L	11/13/01	RAL
S-BUTYL BENZENE	EPA-8260A	ND(<20)	UG/L	11/13/01	RAL
P-ISOPROPYLTOLUENE	EPA-8260A	ND(<20)	UG/L	11/13/01	RAL
1,3 DICHLOROBENZENE	EPA-8260A	ND(<20)	UG/L	11/13/01	RAL
1,4-DICHLOROBENZENE	EPA-8260A	ND(<20)	UG/L	11/13/01	RAL
N-BUTYLBENZENE	EPA-8260A	ND(<20)	UG/L	11/13/01	RAL
1,2-DICHLOROBENZENE	EPA-8260A	ND(<20)	UG/L	11/13/01	RAL
1,2-DIBROMO 3-CHLOROPROPANE	EPA-8260A	ND(<100)	UG/L	11/13/01	RAL
1,2,4-TRICHLOROBENZENE	EPA-8260A	ND(<20)	UG/L	11/13/01	RAL

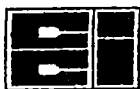

CERTIFICATE OF ANALYSIS

CLIENT: ENVIRONMENTAL PARTNERS, INC.
10940 NE 33RD PLACE, SUITE 110
BELLEVUE, WA 98004

DATE: 11/26/01
CCIL JOB #: 111029
CCIL SAMPLE #: 51
DATE RECEIVED: 11/8/01
WDOE ACCREDITATION #: C142

CLIENT CONTACT: ERIC KOLTES

CLIENT PROJECT ID: 082132.1
CLIENT SAMPLE ID: YSB-13 11/6/01 1015

DATA RESULTS

ANALYTE	METHOD	RESULTS*	UNITS**	ANALYSIS	ANALYSIS
				DATE	BY
HEXACHLORO1,3-BUTADIENE	EPA-8260A	ND(<20)	UG/L	11/13/01	RAL
NAPHTHALENE	EPA-8260A	450	UG/L	11/13/01	RAL
1,2,3-TRICHLOROBENZENE	EPA-8260A	ND(<20)	UG/L	11/13/01	RAL

NOTE: CHROMATOGRAM INDICATES SAMPLE CONTAINS PRODUCT WHICH IS LIKELY LIGHTLY WEATHERED GASOLINE AND DIESEL

* "ND" INDICATES ANALYTE ANALYZED FOR BUT NOT DETECTED AT LEVEL ABOVE REPORTING LIMIT. REPORTING LIMIT IS GIVEN IN PARENTHESES OR AS FOLLOWS:
GASOLINE(VOLATILE RANGE) REPORTING LIMIT IS 2500 UG/L
DIESEL RANGE REPORTING LIMIT IS 6500 UG/L
LUBE OIL RANGE REPORTING LIMIT IS 13000 UG/L

** UNITS FOR ALL NON LIQUID SAMPLES ARE REPORTED ON A DRY WEIGHT BASIS

APPROVED BY: _____



CERTIFICATE OF ANALYSIS

CLIENT: ENVIRONMENTAL PARTNERS, INC.
10940 NE 33RD PLACE, SUITE 110
BELLEVUE, WA 98004

DATE: 11/15/01
CCIL JOB #: 111029
CCIL SAMPLE #: 52
DATE RECEIVED: 11/8/01
WDOE ACCREDITATION #: C142

CLIENT CONTACT: ERIC KOLTES

CLIENT PROJECT ID: 082132.1
CLIENT SAMPLE ID: YSB-14 11/6/01 1115

DATA RESULTS

ANALYTE	METHOD	RESULTS*	UNITS**	ANALYSIS	ANALYSIS
				DATE	BY
TPH-VOLATILE RANGE	NWTPH-GX	540	UG/L	11/14/01	LAH
MTBE***	EPA-8021	7	UG/L	11/14/01	LAH
BENZENE	EPA-8021	6	UG/L	11/14/01	LAH
TOLUENE	EPA-8021	ND(<1)	UG/L	11/14/01	LAH
ETHYLBENZENE	EPA-8021	50	UG/L	11/14/01	LAH
XYLENES	EPA-8021	ND(<3)	UG/L	11/14/01	LAH
TPH-DIESEL RANGE	NWTPH-DX	800	UG/L	11/10/01	RAB
TPH-OIL RANGE	NWTPH-DX	560	UG/L	11/10/01	RAB

NOTE: CHROMATOGRAM INDICATES SAMPLE CONTAINS PRODUCTS WHICH ARE LIKELY WEATHERED GASOLINE, DIESEL, AND LUBE OIL

* "ND" INDICATES ANALYTE ANALYZED FOR BUT NOT DETECTED AT LEVEL ABOVE REPORTING LIMIT. REPORTING LIMIT IS GIVEN IN PARENTHESES OR AS FOLLOWS:
GASOLINE(VOLATILE RANGE) REPORTING LIMIT IS 50 UG/L
DIESEL RANGE REPORTING LIMIT IS 130 UG/L
LUBE OIL RANGE REPORTING LIMIT IS 250 UG/L

** UNITS FOR ALL NON LIQUID SAMPLES ARE REPORTED ON A DRY WEIGHT BASIS

*** ANY POSITIVE MTBE RESULT SHOULD BE CONFIRMED BY GC/MS ANALYSIS

APPROVED BY: 



CCI
ANALYTICAL
LABORATORIES, INC.

CERTIFICATE OF ANALYSIS

CLIENT: ENVIRONMENTAL PARTNERS, INC.
 10940 NE 33RD PLACE, SUITE 110
 BELLEVUE, WA 98004

DATE: 11/15/01
 CCIL JOB #: 111029
 CCIL SAMPLE #: 53
 DATE RECEIVED: 11/8/01
 WDOE ACCREDITATION #: C142

CLIENT CONTACT: ERIC KOLTES

CLIENT PROJECT ID: 082132.1
 CLIENT SAMPLE ID: YSB-15 11/6/01 1200

DATA RESULTS

ANALYTE	METHOD	RESULTS*	UNITS**	ANALYSIS	ANALYSIS
				DATE	BY
TPH-VOLATILE RANGE	NWTPH-GX	ND	UG/L	11/14/01	LAH
MTBE***	EPA-8021	ND(<3)	UG/L	11/14/01	LAH
BENZENE	EPA-8021	ND(<1)	UG/L	11/14/01	LAH
TOLUENE	EPA-8021	ND(<1)	UG/L	11/14/01	LAH
ETHYLBENZENE	EPA-8021	ND(<1)	UG/L	11/14/01	LAH
XYLENES	EPA-8021	ND(<3)	UG/L	11/14/01	LAH
TPH-SEMIVOLATILE RANGE	NWTPH-DX	340	UG/L	11/10/01	RAB

NOTE: CHROMATOGRAM INDICATES SAMPLE CONTAINS PRODUCT WHICH IS LUBE OIL

* "ND" INDICATES ANALYTE ANALYZED FOR BUT NOT DETECTED AT LEVEL ABOVE REPORTING LIMIT. REPORTING LIMIT IS GIVEN IN PARENTHESES OR AS FOLLOWS:
 GASOLINE(VOLATILE RANGE) REPORTING LIMIT IS 50 UG/L
 DIESEL RANGE REPORTING LIMIT IS 250 UG/L
 LUBE OIL RANGE REPORTING LIMIT IS 250 UG/L

** UNITS FOR ALL NON LIQUID SAMPLES ARE REPORTED ON A DRY WEIGHT BASIS

*** ANY POSITIVE MTBE RESULT SHOULD BE CONFIRMED BY GC/MS ANALYSIS

APPROVED BY:



CCI
ANALYTICAL
LABORATORIES, INC.

CERTIFICATE OF ANALYSIS

CLIENT: ENVIRONMENTAL PARTNERS, INC.
10940 NE 33RD PLACE, SUITE 110
BELLEVUE, WA 98004

DATE: 11/15/01
CCIL JOB #: 111029
CCIL SAMPLE #: 54
DATE RECEIVED: 11/8/01
WDOE ACCREDITATION #: C142

CLIENT CONTACT: ERIC KOLTES

CLIENT PROJECT ID: 082132.1
CLIENT SAMPLE ID: YSB-16 11/6/01 1235

DATA RESULTS

ANALYTE	METHOD	RESULTS*	UNITS**	ANALYSIS	ANALYSIS
				DATE	BY
TPH-VOLATILE RANGE	NWTPH-GX	ND	UG/L	11/14/01	LAH
MTBE***	EPA-8021	ND(<3)	UG/L	11/14/01	LAH
BENZENE	EPA-8021	ND(<1)	UG/L	11/14/01	LAH
TOLUENE	EPA-8021	ND(<1)	UG/L	11/14/01	LAH
ETHYLBENZENE	EPA-8021	ND(<1)	UG/L	11/14/01	LAH
XYLENES	EPA-8021	ND(<3)	UG/L	11/14/01	LAH
TPH-DIESEL RANGE	NWTPH-DX	370	UG/L	11/10/01	RAB
TPH-OIL RANGE	NWTPH-DX	420	UG/L	11/10/01	RAB

NOTE: CHROMATOGRAM INDICATES SAMPLE CONTAINS PRODUCTS WHICH ARE LIKELY DIESEL AND LUBE OIL

* "ND" INDICATES ANALYTE ANALYZED FOR BUT NOT DETECTED AT LEVEL ABOVE REPORTING LIMIT. REPORTING LIMIT IS GIVEN IN PARENTHESES OR AS FOLLOWS:

GASOLINE(VOLATILE RANGE) REPORTING LIMIT IS 50 UG/L

DIESEL RANGE REPORTING LIMIT IS 130 UG/L

LUBE OIL RANGE REPORTING LIMIT IS 250 UG/L

** UNITS FOR ALL NON LIQUID SAMPLES ARE REPORTED ON A DRY WEIGHT BASIS

*** ANY POSITIVE MTBE RESULT SHOULD BE CONFIRMED BY GC/MS ANALYSIS

APPROVED BY: 



CCI
ANALYTICAL
LABORATORIES, INC.

CERTIFICATE OF ANALYSIS

CLIENT: ENVIRONMENTAL PARTNERS, INC.
10940 NE 33RD PLACE, SUITE 110
BELLEVUE, WA 98004

DATE: 11/15/01
CCIL JOB #: 111029
CCIL SAMPLE #: 56
DATE RECEIVED: 11/8/01
WDOE ACCREDITATION #: C142

CLIENT CONTACT: ERIC KOLTES

CLIENT PROJECT ID: 082132.1
CLIENT SAMPLE ID: YSB-18 11/6/01 1335

DATA RESULTS

ANALYTE	METHOD	RESULTS*	UNITS**	ANALYSIS	ANALYSIS
				DATE	BY
TPH-VOLATILE RANGE	NWTPH-GX	ND	UG/L	11/14/01	LAH
MTBE***	EPA-8021	ND(<3)	UG/L	11/14/01	LAH
BENZENE	EPA-8021	ND(<1)	UG/L	11/14/01	LAH
TOLUENE	EPA-8021	ND(<1)	UG/L	11/14/01	LAH
ETHYLBENZENE	EPA-8021	ND(<1)	UG/L	11/14/01	LAH
XYLENES	EPA-8021	ND(<3)	UG/L	11/14/01	LAH
TPH-SEMIVOLATILE RANGE	NWTPH-DX	ND	UG/L	11/14/01	RAB

* "ND" INDICATES ANALYTE ANALYZED FOR BUT NOT DETECTED AT LEVEL ABOVE REPORTING LIMIT. REPORTING LIMIT IS GIVEN IN PARENTHESES OR AS FOLLOWS:
GASOLINE(VOLATILE RANGE) REPORTING LIMIT IS 50 UG/L
DIESEL RANGE REPORTING LIMIT IS 130 UG/L
LUBE OIL RANGE REPORTING LIMIT IS 250 UG/L

** UNITS FOR ALL NON LIQUID SAMPLES ARE REPORTED ON A DRY WEIGHT BASIS

*** ANY POSITIVE MTBE RESULT SHOULD BE CONFIRMED BY GC/MS ANALYSIS

APPROVED BY: 

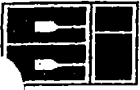

CCI
ANALYTICAL
LABORATORIES, INC.

CERTIFICATE OF ANALYSIS

CLIENT: ENVIRONMENTAL PARTNERS, INC.
10940 NE 33RD PLACE, SUITE 110
BELLEVUE, WA 98004

DATE: 11/15/01
CCIL JOB #: 111029
CCIL SAMPLE #: 57
DATE RECEIVED: 11/8/01
WDOE ACCREDITATION #: C142

CLIENT CONTACT: ERIC KOLTES

CLIENT PROJECT ID: 082132.1
CLIENT SAMPLE ID: YSB-19 11/6/01 1410

DATA RESULTS

ANALYTE	METHOD	RESULTS*	UNITS**	ANALYSIS	ANALYSIS
				DATE	BY
TPH-VOLATILE RANGE	NWTPH-GX	ND	UG/L	11/14/01	LAH
MTBE***	EPA-8021	ND(<3)	UG/L	11/14/01	LAH
BENZENE	EPA-8021	ND(<1)	UG/L	11/14/01	LAH
TOLUENE	EPA-8021	ND(<1)	UG/L	11/14/01	LAH
ETHYLBENZENE	EPA-8021	ND(<1)	UG/L	11/14/01	LAH
XYLENES	EPA-8021	ND(<3)	UG/L	11/14/01	LAH
TPH-SEMIVOLATILE RANGE	NWTPH-DX	ND	UG/L	11/14/01	RAB

* "ND" INDICATES ANALYTE ANALYZED FOR BUT NOT DETECTED AT LEVEL ABOVE REPORTING LIMIT. REPORTING LIMIT IS GIVEN IN PARENTHESES OR AS FOLLOWS:

GASOLINE(VOLATILE RANGE) REPORTING LIMIT IS 50 UG/L
DIESEL RANGE REPORTING LIMIT IS 130 UG/L
LUBE OIL RANGE REPORTING LIMIT IS 250 UG/L

** UNITS FOR ALL NON LIQUID SAMPLES ARE REPORTED ON A DRY WEIGHT BASIS

*** ANY POSITIVE MTBE RESULT SHOULD BE CONFIRMED BY GC/MS ANALYSIS

APPROVED BY: 



CERTIFICATE OF ANALYSIS

CLIENT: ENVIRONMENTAL PARTNERS, INC.
10940 NE 33RD PLACE, SUITE 110
BELLEVUE, WA 98004

DATE: 11/26/01
CCIL JOB #: 111029
CCIL SAMPLE #: 58
DATE RECEIVED: 11/8/01
WDOE ACCREDITATION #: C142

CLIENT CONTACT: ERIC KOLTES

CLIENT PROJECT ID: 082132.1
CLIENT SAMPLE ID: YSB-20 11/6/01 1445

DATA RESULTS

ANALYTE	METHOD	RESULTS*	UNITS**	ANALYSIS	ANALYSIS
				DATE	BY
TPH-VOLATILE RANGE	NWTPH-GX	ND	UG/L	11/14/01	LAH
TPH-SEMIVOLATILE RANGE	NWTPH-DX	180	UG/L	11/14/01	RAB
DICHLORODIFLUOROMETHANE	EPA-8260A	ND(<2)	UG/L	11/12/01	RAL
CHLOROMETHANE	EPA-8260A	ND(<2)	UG/L	11/12/01	RAL
VINYL CHLORIDE	EPA-8260A	ND(<2)	UG/L	11/12/01	RAL
BROMOMETHANE	EPA-8260A	ND(<2)	UG/L	11/12/01	RAL
CHLOROETHANE	EPA-8260A	ND(<2)	UG/L	11/12/01	RAL
TRICHLOROFLUOROMETHANE	EPA-8260A	ND(<2)	UG/L	11/12/01	RAL
ACETONE	EPA-8260A	ND(<25)	UG/L	11/12/01	RAL
1,1-DICHLOROETHENE	EPA-8260A	ND(<2)	UG/L	11/12/01	RAL
METHYLENE CHLORIDE	EPA-8260A	ND(<5)	UG/L	11/12/01	RAL
ACRYLONITRILE	EPA-8260A	ND(<10)	UG/L	11/12/01	RAL
METHYL T-BUTYL ETHER	EPA-8260A	ND(<2)	UG/L	11/12/01	RAL
TRANS-1,2-DICHLOROETHENE	EPA-8260A	ND(<2)	UG/L	11/12/01	RAL
1,1-DICHLOROETHANE	EPA-8260A	ND(<2)	UG/L	11/12/01	RAL
2-BUTANONE	EPA-8260A	ND(<10)	UG/L	11/12/01	RAL
CIS-1,2-DICHLOROETHENE	EPA-8260A	ND(<2)	UG/L	11/12/01	RAL
2,2-DICHLOROPROPANE	EPA-8260A	ND(<2)	UG/L	11/12/01	RAL
BROMOCHLOROMETHANE	EPA-8260A	ND(<2)	UG/L	11/12/01	RAL
CHLOROFORM	EPA-8260A	ND(<2)	UG/L	11/12/01	RAL
1,1,1-TRICHLOROETHANE	EPA-8260A	ND(<2)	UG/L	11/12/01	RAL
1,1-DICHLOROPROPENE	EPA-8260A	ND(<2)	UG/L	11/12/01	RAL
CARBON TETRACHLORIDE	EPA-8260A	ND(<2)	UG/L	11/12/01	RAL
1,2-DICHLOROETHANE	EPA-8260A	ND(<2)	UG/L	11/12/01	RAL
BENZENE	EPA-8260A	ND(<2)	UG/L	11/12/01	RAL
TRICHLOROETHENE	EPA-8260A	ND(<2)	UG/L	11/12/01	RAL
1,2-DICHLOROPROPANE	EPA-8260A	ND(<2)	UG/L	11/12/01	RAL
DIBROMOMETHANE	EPA-8260A	ND(<2)	UG/L	11/12/01	RAL
BROMODICHLOROMETHANE	EPA-8260A	ND(<2)	UG/L	11/12/01	RAL
TRANS-1,3-DICHLOROPROPENE	EPA-8260A	ND(<2)	UG/L	11/12/01	RAL
4-METHYL-2-PENTANONE	EPA-8260A	ND(<10)	UG/L	11/12/01	RAL

CERTIFICATE OF ANALYSIS

CLIENT: ENVIRONMENTAL PARTNERS, INC.
10940 NE 33RD PLACE, SUITE 110
BELLEVUE, WA 98004

DATE: 11/26/01
CCIL JOB #: 111029
CCIL SAMPLE #: 58
DATE RECEIVED: 11/8/01
WDOE ACCREDITATION #: C142

CLIENT CONTACT: ERIC KOLTES

CLIENT PROJECT ID: 082132.1
CLIENT SAMPLE ID: YSB-20 11/6/01 1445

DATA RESULTS

ANALYTE	METHOD	RESULTS*	UNITS**	ANALYSIS	ANALYSIS
				DATE	BY
TOLUENE	EPA-8260A	ND(<2)	UG/L	11/12/01	RAL
CIS-1,3-DICHLOROPROPENE	EPA-8260A	ND(<2)	UG/L	11/12/01	RAL
1,1,2-TRICHLOROETHANE	EPA-8260A	ND(<2)	UG/L	11/12/01	RAL
2-HEXANONE	EPA-8260A	ND(<10)	UG/L	11/12/01	RAL
1,3-DICHLOROPROPANE	EPA-8260A	ND(<2)	UG/L	11/12/01	RAL
TETRACHLOROETHYLENE	EPA-8260A	21	UG/L	11/12/01	RAL
DIBROMOCHLOROMETHANE	EPA-8260A	ND(<2)	UG/L	11/12/01	RAL
1,2-DIBROMOETHANE	EPA-8260A	ND(<2)	UG/L	11/12/01	RAL
CHLOROBENZENE	EPA-8260A	ND(<2)	UG/L	11/12/01	RAL
1,1,1,2-TETRACHLOROETHANE	EPA-8260A	ND(<2)	UG/L	11/12/01	RAL
ETHYLBENZENE	EPA-8260A	ND(<2)	UG/L	11/12/01	RAL
M+P XYLENE	EPA-8260A	ND(<4)	UG/L	11/12/01	RAL
STYRENE	EPA-8260A	ND(<2)	UG/L	11/12/01	RAL
O-XYLENE	EPA-8260A	ND(<2)	UG/L	11/12/01	RAL
BROMOFORM	EPA-8260A	ND(<2)	UG/L	11/12/01	RAL
ISOPROPYLBENZENE	EPA-8260A	ND(<2)	UG/L	11/12/01	RAL
1,1,2,2-TETRACHLOROETHANE	EPA-8260A	ND(<2)	UG/L	11/12/01	RAL
1,2,3-TRICHLOROPROPANE	EPA-8260A	ND(<2)	UG/L	11/12/01	RAL
BROMOBENZENE	EPA-8260A	ND(<2)	UG/L	11/12/01	RAL
N-PROPYL BENZENE	EPA-8260A	ND(<2)	UG/L	11/12/01	RAL
2-CHLOROTOLUENE	EPA-8260A	ND(<2)	UG/L	11/12/01	RAL
1,3,5-TRIMETHYLBENZENE	EPA-8260A	ND(<2)	UG/L	11/12/01	RAL
4-CHLOROTOLUENE	EPA-8260A	ND(<2)	UG/L	11/12/01	RAL
T-BUTYL BENZENE	EPA-8260A	ND(<2)	UG/L	11/12/01	RAL
1,2,4-TRIMETHYL BENZENE	EPA-8260A	ND(<2)	UG/L	11/12/01	RAL
S-BUTYL BENZENE	EPA-8260A	ND(<2)	UG/L	11/12/01	RAL
P-ISOPROPYLTOLUENE	EPA-8260A	ND(<2)	UG/L	11/12/01	RAL
1,3 DICHLOROBENZENE	EPA-8260A	ND(<2)	UG/L	11/12/01	RAL
1,4-DICHLOROBENZENE	EPA-8260A	ND(<2)	UG/L	11/12/01	RAL
N-BUTYLBENZENE	EPA-8260A	ND(<2)	UG/L	11/12/01	RAL
1,2-DICHLOROBENZENE	EPA-8260A	ND(<2)	UG/L	11/12/01	RAL
1,2-DIBROMO 3-CHLOROPROPANE	EPA-8260A	ND(<10)	UG/L	11/12/01	RAL
1,2,4-TRICHLOROBENZENE	EPA-8260A	ND(<2)	UG/L	11/12/01	RAL



CERTIFICATE OF ANALYSIS

CLIENT: ENVIRONMENTAL PARTNERS, INC.
10940 NE 33RD PLACE, SUITE 110
BELLEVUE, WA 98004

DATE: 11/26/01
CCIL JOB #: 111029
CCIL SAMPLE #: 58
DATE RECEIVED: 11/8/01
WDOE ACCREDITATION #: C142

CLIENT CONTACT: ERIC KOLTES

CLIENT PROJECT ID: 082132.1
CLIENT SAMPLE ID: YSB-20 11/6/01 1445

DATA RESULTS

ANALYTE	METHOD	RESULTS*	UNITS**	ANALYSIS	ANALYSIS
				DATE	BY
HEXACHLORO1,3-BUTADIENE	EPA-8260A	ND(<2)	UG/L	11/12/01	RAL
NAPHTHALENE	EPA-8260A	ND(<2)	UG/L	11/12/01	RAL
1,2,3-TRICHLOROBENZENE	EPA-8260A	ND(<2)	UG/L	11/12/01	RAL

NOTE: CHROMATOGRAM INDICATES SAMPLE CONTAINS UNIDENTIFIED LATE DIESEL RANGE PRODUCT

* "ND" INDICATES ANALYTE ANALYZED FOR BUT NOT DETECTED AT LEVEL ABOVE REPORTING LIMIT. REPORTING LIMIT IS GIVEN IN PARENTHESES OR AS FOLLOWS:

GASOLINE(VOLATILE RANGE) REPORTING LIMIT IS 100 UG/L

DIESEL RANGE REPORTING LIMIT IS 130 UG/L

LUBE OIL RANGE REPORTING LIMIT IS 250 UG/L

** UNITS FOR ALL NON LIQUID SAMPLES ARE REPORTED ON A DRY WEIGHT BASIS

APPROVED BY: _____



CCI
ANALYTICAL
LABORATORIES, INC.

CERTIFICATE OF ANALYSIS

CLIENT: ENVIRONMENTAL PARTNERS, INC.
 10940 NE 33RD PLACE, SUITE 110
 BELLEVUE, WA 98004

DATE: 11/15/01
 CCIL JOB #: 111029
 CCIL SAMPLE #: 59
 DATE RECEIVED: 11/8/01
 WDOE ACCREDITATION #: C142

CLIENT CONTACT: ERIC KOLTES

CLIENT PROJECT ID: 082132.1
 CLIENT SAMPLE ID: YSB-21 11/6/01 1530

DATA RESULTS

ANALYTE	METHOD	RESULTS*	UNITS**	ANALYSIS	ANALYSIS
				DATE	BY
TPH-VOLATILE RANGE	NWTPH-GX	ND	UG/L	11/14/01	LAH
MTBE***	EPA-8021	ND(<3)	UG/L	11/14/01	LAH
BENZENE	EPA-8021	ND(<1)	UG/L	11/14/01	LAH
TOLUENE	EPA-8021	ND(<1)	UG/L	11/14/01	LAH
ETHYLBENZENE	EPA-8021	ND(<1)	UG/L	11/14/01	LAH
XYLENES	EPA-8021	ND(<3)	UG/L	11/14/01	LAH
TPH-SEMIVOLATILE RANGE	NWTPH-DX	370	UG/L	11/14/01	RAB

NOTE: CHROMATOGRAM INDICATES SAMPLE CONTAINS UNIDENTIFIED LATE DIESEL RANGE PRODUCT

* "ND" INDICATES ANALYTE ANALYZED FOR BUT NOT DETECTED AT LEVEL ABOVE REPORTING LIMIT. REPORTING LIMIT IS GIVEN IN PARENTHESES OR AS FOLLOWS:
 GASOLINE(VOLATILE RANGE) REPORTING LIMIT IS 50 UG/L
 DIESEL RANGE REPORTING LIMIT IS 130 UG/L
 LUBE OIL RANGE REPORTING LIMIT IS 250 UG/L

** UNITS FOR ALL NON LIQUID SAMPLES ARE REPORTED ON A DRY WEIGHT BASIS

*** ANY POSITIVE MTBE RESULT SHOULD BE CONFIRMED BY GC/MS ANALYSIS

APPROVED BY:

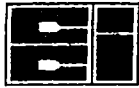

CERTIFICATE OF ANALYSIS

CLIENT: ENVIRONMENTAL PARTNERS, INC.
10940 NE 33RD PLACE, SUITE 110
BELLEVUE, WA 98004

DATE: 11/26/01
CCIL JOB #: 111029
CCIL SAMPLE #: 60
DATE RECEIVED: 11/8/01
WDOE ACCREDITATION #: C142

CLIENT CONTACT: ERIC KOLTES

CLIENT PROJECT ID: 082132.1
CLIENT SAMPLE ID: YSB-22 11/6/01 1600

DATA RESULTS

ANALYTE	METHOD	RESULTS*	UNITS**	ANALYSIS	ANALYSIS
				DATE	BY
TPH-VOLATILE RANGE	NWTPH-GX	ND	UG/L	11/14/01	LAH
TPH-SEMIVOLATILE RANGE	NWTPH-DX	ND	UG/L	11/14/01	RAB
DICHLORODIFLUOROMETHANE	EPA-8260A	ND(<2)	UG/L	11/12/01	RAL
CHLOROMETHANE	EPA-8260A	ND(<2)	UG/L	11/12/01	RAL
VINYL CHLORIDE	EPA-8260A	ND(<2)	UG/L	11/12/01	RAL
BROMOMETHANE	EPA-8260A	ND(<2)	UG/L	11/12/01	RAL
CHLOROETHANE	EPA-8260A	ND(<2)	UG/L	11/12/01	RAL
TRICHLOROFLUOROMETHANE	EPA-8260A	ND(<2)	UG/L	11/12/01	RAL
ACETONE	EPA-8260A	ND(<25)	UG/L	11/12/01	RAL
1,1-DICHLOROETHENE	EPA-8260A	ND(<2)	UG/L	11/12/01	RAL
METHYLENE CHLORIDE	EPA-8260A	ND(<5)	UG/L	11/12/01	RAL
ACRYLONITRILE	EPA-8260A	ND(<10)	UG/L	11/12/01	RAL
METHYL T-BUTYL ETHER	EPA-8260A	ND(<2)	UG/L	11/12/01	RAL
TRANS-1,2-DICHLOROETHENE	EPA-8260A	ND(<2)	UG/L	11/12/01	RAL
1,1-DICHLOROETHANE	EPA-8260A	ND(<2)	UG/L	11/12/01	RAL
2-BUTANONE	EPA-8260A	ND(<10)	UG/L	11/12/01	RAL
CIS-1,2-DICHLOROETHENE	EPA-8260A	ND(<2)	UG/L	11/12/01	RAL
2,2-DICHLOROPROPANE	EPA-8260A	ND(<2)	UG/L	11/12/01	RAL
BROMOCHLOROMETHANE	EPA-8260A	ND(<2)	UG/L	11/12/01	RAL
CHLOROFORM	EPA-8260A	ND(<2)	UG/L	11/12/01	RAL
1,1,1-TRICHLOROETHANE	EPA-8260A	ND(<2)	UG/L	11/12/01	RAL
1,1-DICHLOROPROPENE	EPA-8260A	ND(<2)	UG/L	11/12/01	RAL
CARBON TETRACHLORIDE	EPA-8260A	ND(<2)	UG/L	11/12/01	RAL
1,2-DICHLOROETHANE	EPA-8260A	ND(<2)	UG/L	11/12/01	RAL
BENZENE	EPA-8260A	ND(<2)	UG/L	11/12/01	RAL
TRICHLOROETHENE	EPA-8260A	4	UG/L	11/12/01	RAL
1,2-DICHLOROPROPANE	EPA-8260A	ND(<2)	UG/L	11/12/01	RAL
DIBROMOMETHANE	EPA-8260A	ND(<2)	UG/L	11/12/01	RAL
BROMODICHLOROMETHANE	EPA-8260A	ND(<2)	UG/L	11/12/01	RAL
TRANS-1,3-DICHLOROPROPENE	EPA-8260A	ND(<2)	UG/L	11/12/01	RAL
4-METHYL-2-PENTANONE	EPA-8260A	ND(<10)	UG/L	11/12/01	RAL



CCI
ANALYTICAL
LABORATORIES, INC.

CERTIFICATE OF ANALYSIS

CLIENT: ENVIRONMENTAL PARTNERS, INC.
10940 NE 33RD PLACE, SUITE 110
BELLEVUE, WA 98004

DATE: 11/26/01
CCIL JOB #: 111029
CCIL SAMPLE #: 60
DATE RECEIVED: 11/8/01
WDOE ACCREDITATION #: C142

CLIENT CONTACT: ERIC KOLTES

CLIENT PROJECT ID: 082132.1
CLIENT SAMPLE ID: YSB-22 11/6/01 1600

DATA RESULTS

ANALYTE	METHOD	RESULTS*	UNITS**	ANALYSIS	ANALYSIS
				DATE	BY
TOLUENE	EPA-8260A	ND(<2)	UG/L	11/12/01	RAL
CIS-1,3-DICHLOROPROPENE	EPA-8260A	ND(<2)	UG/L	11/12/01	RAL
1,1,2-TRICHLOROETHANE	EPA-8260A	ND(<2)	UG/L	11/12/01	RAL
2-HEXANONE	EPA-8260A	ND(<10)	UG/L	11/12/01	RAL
1,3-DICHLOROPROPANE	EPA-8260A	ND(<2)	UG/L	11/12/01	RAL
TETRACHLOROETHYLENE	EPA-8260A	ND(<2)	UG/L	11/12/01	RAL
DIBROMOCHLOROMETHANE	EPA-8260A	ND(<2)	UG/L	11/12/01	RAL
1,2-DIBROMOETHANE	EPA-8260A	ND(<2)	UG/L	11/12/01	RAL
CHLOROBENZENE	EPA-8260A	ND(<2)	UG/L	11/12/01	RAL
1,1,1,2-TETRACHLOROETHANE	EPA-8260A	ND(<2)	UG/L	11/12/01	RAL
ETHYLBENZENE	EPA-8260A	ND(<2)	UG/L	11/12/01	RAL
M+P XYLENE	EPA-8260A	ND(<4)	UG/L	11/12/01	RAL
STYRENE	EPA-8260A	ND(<2)	UG/L	11/12/01	RAL
O-XYLENE	EPA-8260A	ND(<2)	UG/L	11/12/01	RAL
BROMOFORM	EPA-8260A	ND(<2)	UG/L	11/12/01	RAL
ISOPROPYLBENZENE	EPA-8260A	ND(<2)	UG/L	11/12/01	RAL
1,1,2,2-TETRACHLOROETHANE	EPA-8260A	ND(<2)	UG/L	11/12/01	RAL
1,2,3-TRICHLOROPROPANE	EPA-8260A	ND(<2)	UG/L	11/12/01	RAL
BROMOBENZENE	EPA-8260A	ND(<2)	UG/L	11/12/01	RAL
N-PROPYL BENZENE	EPA-8260A	ND(<2)	UG/L	11/12/01	RAL
2-CHLOROTOLUENE	EPA-8260A	ND(<2)	UG/L	11/12/01	RAL
1,3,5-TRIMETHYLBENZENE	EPA-8260A	ND(<2)	UG/L	11/12/01	RAL
4-CHLOROTOLUENE	EPA-8260A	ND(<2)	UG/L	11/12/01	RAL
T-BUTYL BENZENE	EPA-8260A	ND(<2)	UG/L	11/12/01	RAL
1,2,4-TRIMETHYL BENZENE	EPA-8260A	ND(<2)	UG/L	11/12/01	RAL
S-BUTYL BENZENE	EPA-8260A	ND(<2)	UG/L	11/12/01	RAL
P-ISOPROPYLTOLUENE	EPA-8260A	ND(<2)	UG/L	11/12/01	RAL
1,3 DICHLOROBENZENE	EPA-8260A	ND(<2)	UG/L	11/12/01	RAL
1,4-DICHLOROBENZENE	EPA-8260A	ND(<2)	UG/L	11/12/01	RAL
N-BUTYLBENZENE	EPA-8260A	ND(<2)	UG/L	11/12/01	RAL
1,2-DICHLOROBENZENE	EPA-8260A	ND(<2)	UG/L	11/12/01	RAL
1,2-DIBROMO 3-CHLOROPROPANE	EPA-8260A	ND(<10)	UG/L	11/12/01	RAL
1,2,4-TRICHLOROBENZENE	EPA-8260A	ND(<2)	UG/L	11/12/01	RAL



CCI
ANALYTICAL
LABORATORIES, INC.

CERTIFICATE OF ANALYSIS

CLIENT: ENVIRONMENTAL PARTNERS, INC.
 10940 NE 33RD PLACE, SUITE 110
 BELLEVUE, WA 98004

DATE: 11/26/01
 CCIL JOB #: 111029
 CCIL SAMPLE #: 60
 DATE RECEIVED: 11/8/01
 WDOE ACCREDITATION #: C142

CLIENT CONTACT: ERIC KOLTES

CLIENT PROJECT ID: 082132.1
 CLIENT SAMPLE ID: YSB-22 11/6/01 1600

DATA RESULTS

ANALYTE	METHOD	RESULTS*	UNITS**	ANALYSIS	ANALYSIS
				DATE	BY
HEXACHLORO1,3-BUTADIENE	EPA-8260A	ND(<2)	UG/L	11/12/01	RAL
NAPHTHALENE	EPA-8260A	ND(<2)	UG/L	11/12/01	RAL
1,2,3-TRICHLOROBENZENE	EPA-8260A	ND(<2)	UG/L	11/12/01	RAL

* "ND" INDICATES ANALYTE ANALYZED FOR BUT NOT DETECTED AT LEVEL ABOVE REPORTING LIMIT. REPORTING LIMIT IS GIVEN IN PARENTHESES OR AS FOLLOWS:
 GASOLINE(VOLATILE RANGE) REPORTING LIMIT IS 50 UG/L
 DIESEL RANGE REPORTING LIMIT IS 130 UG/L
 LUBE OIL RANGE REPORTING LIMIT IS 250 UG/L

** UNITS FOR ALL NON LIQUID SAMPLES ARE REPORTED ON A DRY WEIGHT BASIS

APPROVED BY: _____

CERTIFICATE OF ANALYSIS

CLIENT: ENVIRONMENTAL PARTNERS, INC.
 10940 NE 33RD PLACE, SUITE 110
 BELLEVUE, WA 98004

DATE: 11/26/01
 CCIL JOB #: 111029
 CCIL SAMPLE #: 61
 DATE RECEIVED: 11/8/01
 WDOE ACCREDITATION #: C142

CLIENT CONTACT: ERIC KOLTES

CLIENT PROJECT ID: 082132.1
 CLIENT SAMPLE ID: YSB-23 11/6/01 1635

DATA RESULTS

ANALYTE	METHOD	RESULTS*	UNITS**	ANALYSIS	ANALYSIS
				DATE	BY
TPH-VOLATILE RANGE	NWTPH-GX	ND	UG/L	11/15/01	LAH
TPH-SEMIVOLATILE RANGE	NWTPH-DX	ND	UG/L	11/14/01	RAB
DICHLORODIFLUOROMETHANE	EPA-8260A	ND(<2)	UG/L	11/12/01	RAL
CHLOROMETHANE	EPA-8260A	ND(<2)	UG/L	11/12/01	RAL
VINYL CHLORIDE	EPA-8260A	ND(<2)	UG/L	11/12/01	RAL
BROMOMETHANE	EPA-8260A	ND(<2)	UG/L	11/12/01	RAL
CHLOROETHANE	EPA-8260A	ND(<2)	UG/L	11/12/01	RAL
TRICHLOROFLUOROMETHANE	EPA-8260A	ND(<2)	UG/L	11/12/01	RAL
ACETONE	EPA-8260A	ND(<25)	UG/L	11/12/01	RAL
1,1-DICHLOROETHENE	EPA-8260A	ND(<2)	UG/L	11/12/01	RAL
METHYLENE CHLORIDE	EPA-8260A	ND(<5)	UG/L	11/12/01	RAL
ACRYLONITRILE	EPA-8260A	ND(<10)	UG/L	11/12/01	RAL
METHYL T-BUTYL ETHER	EPA-8260A	ND(<2)	UG/L	11/12/01	RAL
TRANS-1,2-DICHLOROETHENE	EPA-8260A	ND(<2)	UG/L	11/12/01	RAL
1,1-DICHLOROETHANE	EPA-8260A	ND(<2)	UG/L	11/12/01	RAL
2-BUTANONE	EPA-8260A	ND(<10)	UG/L	11/12/01	RAL
CIS-1,2-DICHLOROETHENE	EPA-8260A	ND(<2)	UG/L	11/12/01	RAL
2,2-DICHLOROPROPANE	EPA-8260A	ND(<2)	UG/L	11/12/01	RAL
BROMOCHLOROMETHANE	EPA-8260A	ND(<2)	UG/L	11/12/01	RAL
CHLOROFORM	EPA-8260A	ND(<2)	UG/L	11/12/01	RAL
1,1,1-TRICHLOROETHANE	EPA-8260A	ND(<2)	UG/L	11/12/01	RAL
1,1-DICHLOROPROPENE	EPA-8260A	ND(<2)	UG/L	11/12/01	RAL
CARBON TETRACHLORIDE	EPA-8260A	ND(<2)	UG/L	11/12/01	RAL
1,2-DICHLOROETHANE	EPA-8260A	ND(<2)	UG/L	11/12/01	RAL
BENZENE	EPA-8260A	ND(<2)	UG/L	11/12/01	RAL
TRICHLOROETHENE	EPA-8260A	ND(<2)	UG/L	11/12/01	RAL
1,2-DICHLOROPROPANE	EPA-8260A	ND(<2)	UG/L	11/12/01	RAL
DIBROMOMETHANE	EPA-8260A	ND(<2)	UG/L	11/12/01	RAL
BROMODICHLOROMETHANE	EPA-8260A	ND(<2)	UG/L	11/12/01	RAL
TRANS-1,3-DICHLOROPROPENE	EPA-8260A	ND(<2)	UG/L	11/12/01	RAL
4-METHYL-2-PENTANONE	EPA-8260A	ND(<10)	UG/L	11/12/01	RAL
TOLUENE	EPA-8260A	ND(<2)	UG/L	11/12/01	RAL



CERTIFICATE OF ANALYSIS

CLIENT: ENVIRONMENTAL PARTNERS, INC.
10940 NE 33RD PLACE, SUITE 110
BELLEVUE, WA 98004

DATE: 11/26/01
CCIL JOB #: 111029
CCIL SAMPLE #: 61
DATE RECEIVED: 11/8/01
WDOE ACCREDITATION #: C142

CLIENT CONTACT: ERIC KOLTES

CLIENT PROJECT ID: 082132.1
CLIENT SAMPLE ID: YSB-23 11/6/01 1635

DATA RESULTS

ANALYTE	METHOD	RESULTS*	UNITS**	ANALYSIS	ANALYSIS
				DATE	BY
CIS-1,3-DICHLOROPROPENE	EPA-8260A	ND(<2)	UG/L	11/12/01	RAL
1,1,2-TRICHLOROETHANE	EPA-8260A	ND(<2)	UG/L	11/12/01	RAL
2-HEXANONE	EPA-8260A	ND(<10)	UG/L	11/12/01	RAL
1,3-DICHLOROPROPANE	EPA-8260A	ND(<2)	UG/L	11/12/01	RAL
TETRACHLOROETHYLENE	EPA-8260A	ND(<2)	UG/L	11/12/01	RAL
DIBROMOCHLOROMETHANE	EPA-8260A	ND(<2)	UG/L	11/12/01	RAL
1,2-DIBROMOETHANE	EPA-8260A	ND(<2)	UG/L	11/12/01	RAL
CHLOROBENZENE	EPA-8260A	ND(<2)	UG/L	11/12/01	RAL
1,1,1,2-TETRACHLOROETHANE	EPA-8260A	ND(<2)	UG/L	11/12/01	RAL
ETHYLBENZENE	EPA-8260A	ND(<2)	UG/L	11/12/01	RAL
M+P XYLENE	EPA-8260A	ND(<4)	UG/L	11/12/01	RAL
STYRENE	EPA-8260A	ND(<2)	UG/L	11/12/01	RAL
O-XYLENE	EPA-8260A	ND(<2)	UG/L	11/12/01	RAL
BROMOFORM	EPA-8260A	ND(<2)	UG/L	11/12/01	RAL
ISOPROPYLBENZENE	EPA-8260A	ND(<2)	UG/L	11/12/01	RAL
1,1,2,2-TETRACHLOROETHANE	EPA-8260A	ND(<2)	UG/L	11/12/01	RAL
1,2,3-TRICHLOROPROPANE	EPA-8260A	ND(<2)	UG/L	11/12/01	RAL
BROMOBENZENE	EPA-8260A	ND(<2)	UG/L	11/12/01	RAL
N-PROPYL BENZENE	EPA-8260A	ND(<2)	UG/L	11/12/01	RAL
2-CHLOROTOLUENE	EPA-8260A	ND(<2)	UG/L	11/12/01	RAL
1,3,5-TRIMETHYLBENZENE	EPA-8260A	ND(<2)	UG/L	11/12/01	RAL
4-CHLOROTOLUENE	EPA-8260A	ND(<2)	UG/L	11/12/01	RAL
T-BUTYL BENZENE	EPA-8260A	ND(<2)	UG/L	11/12/01	RAL
1,2,4-TRIMETHYL BENZENE	EPA-8260A	ND(<2)	UG/L	11/12/01	RAL
S-BUTYL BENZENE	EPA-8260A	ND(<2)	UG/L	11/12/01	RAL
P-ISOPROPYLTOLUENE	EPA-8260A	ND(<2)	UG/L	11/12/01	RAL
1,3 DICHLOROBENZENE	EPA-8260A	ND(<2)	UG/L	11/12/01	RAL
1,4-DICHLOROBENZENE	EPA-8260A	ND(<2)	UG/L	11/12/01	RAL
N-BUTYLBENZENE	EPA-8260A	ND(<2)	UG/L	11/12/01	RAL
1,2-DICHLOROBENZENE	EPA-8260A	ND(<2)	UG/L	11/12/01	RAL
1,2-DIBROMO 3-CHLOROPROPANE	EPA-8260A	ND(<10)	UG/L	11/12/01	RAL
1,2,4-TRICHLOROBENZENE	EPA-8260A	ND(<2)	UG/L	11/12/01	RAL
HEXACHLORO1,3-BUTADIENE	EPA-8260A	ND(<2)	UG/L	11/12/01	RAL
NAPHTHALENE	EPA-8260A	ND(<2)	UG/L	11/12/01	RAL
1,2,3-TRICHLOROBENZENE	EPA-8260A	ND(<2)	UG/L	11/12/01	RAL



CERTIFICATE OF ANALYSIS

CLIENT: ENVIRONMENTAL PARTNERS, INC.
10940 NE 33RD PLACE, SUITE 110
BELLEVUE, WA 98004

DATE: 11/26/01
CCIL JOB #: 111029
CCIL SAMPLE #: 61
DATE RECEIVED: 11/8/01
WDOE ACCREDITATION #: C142

CLIENT CONTACT: ERIC KOLTES

CLIENT PROJECT ID: 082132.1
CLIENT SAMPLE ID: YSB-23 11/6/01 1635

DATA RESULTS

ANALYTE	METHOD	RESULTS*	UNITS**	ANALYSIS	ANALYSIS
				DATE	BY
PYRIDINE	EPA-8270	ND(<2)	UG/L	11/15/01	RAL
BIS(2-CHLOROETHYL)ETHER	EPA-8270	ND(<2)	UG/L	11/15/01	RAL
PHENOL	EPA-8270	ND(<2)	UG/L	11/15/01	RAL
ANILINE	EPA-8270	ND(<2)	UG/L	11/15/01	RAL
BIS(2-CHLOROETHYL)ETHER	EPA-8270	ND(<2)	UG/L	11/15/01	RAL
2-CHLOROPHENOL	EPA-8270	ND(<2)	UG/L	11/15/01	RAL
1,3-DICHLOROBENZENE	EPA-8270	ND(<2)	UG/L	11/15/01	RAL
1,4-DICHLOROBENZENE	EPA-8270	ND(<2)	UG/L	11/15/01	RAL
BENZYL ALCOHOL	EPA-8270	ND(<2)	UG/L	11/15/01	RAL
1,2-DICHLOROBENZENE	EPA-8270	ND(<2)	UG/L	11/15/01	RAL
2-METHYLPHENOL	EPA-8270	ND(<2)	UG/L	11/15/01	RAL
BIS(2-CHLOROISOPROPYL)ETHER	EPA-8270	ND(<2)	UG/L	11/15/01	RAL
4-METHYLPHENOL	EPA-8270	ND(<2)	UG/L	11/15/01	RAL
N-NITROSO-DI-N-PROPYLAMINE	EPA-8270	ND(<2)	UG/L	11/15/01	RAL
HEXACHLOROETHANE	EPA-8270	ND(<2)	UG/L	11/15/01	RAL
NITROBENZENE	EPA-8270	ND(<2)	UG/L	11/15/01	RAL
ISOPHORONE	EPA-8270	ND(<2)	UG/L	11/15/01	RAL
2-NITROPHENOL	EPA-8270	ND(<5)	UG/L	11/15/01	RAL
2,4-DIMETHYLPHENOL	EPA-8270	ND(<2)	UG/L	11/15/01	RAL
BENZOIC ACID	EPA-8270	ND(<20)	UG/L	11/15/01	RAL
BIS(2-CHLOROETHOXY)METHANE	EPA-8270	ND(<2)	UG/L	11/15/01	RAL
2,4-DICHLOROPHENOL	EPA-8270	ND(<2)	UG/L	11/15/01	RAL
1,2,4-TRICHLOROBENZENE	EPA-8270	ND(<2)	UG/L	11/15/01	RAL
NAPHTHALENE	EPA-8270	ND(<2)	UG/L	11/15/01	RAL
4-CHLOROANILINE	EPA-8270	ND(<2)	UG/L	11/15/01	RAL
2,6-DICHLOROPHENOL	EPA-8270	ND(<2)	UG/L	11/15/01	RAL
HEXACHLOROBTADIENE	EPA-8270	ND(<2)	UG/L	11/15/01	RAL
4-CHLORO-3-METHYLPHENOL	EPA-8270	ND(<2)	UG/L	11/15/01	RAL
2-METHYLNAPHTHALENE	EPA-8270	ND(<2)	UG/L	11/15/01	RAL
1-METHYLNAPHTHALENE	EPA-8270	ND(<2)	UG/L	11/15/01	RAL
HEXACHLOROCYCLOPENTADIENE	EPA-8270	ND(<10)	UG/L	11/15/01	RAL
2,4,6-TRICHLOROPHENOL	EPA-8270	ND(<2)	UG/L	11/15/01	RAL
2,4,5-TRICHLOROPHENOL	EPA-8270	ND(<2)	UG/L	11/15/01	RAL
2-CHLORONAPHTHANLENE	EPA-8270	ND(<2)	UG/L	11/15/01	RAL



CCI
ANALYTICAL
LABORATORIES, INC.

CERTIFICATE OF ANALYSIS

CLIENT: ENVIRONMENTAL PARTNERS, INC.
10940 NE 33RD PLACE, SUITE 110
BELLEVUE, WA 98004

DATE: 11/26/01
CCIL JOB #: 111029
CCIL SAMPLE #: 61
DATE RECEIVED: 11/8/01
WDOE ACCREDITATION #: C142

CLIENT CONTACT: ERIC KOLTES

CLIENT PROJECT ID: 082132.1
CLIENT SAMPLE ID: YSB-23 11/6/01 1635

DATA RESULTS

ANALYTE	METHOD	RESULTS*	UNITS**	ANALYSIS	ANALYSIS
				DATE	BY
2-NITROANILINE	EPA-8270	ND(<5)	UG/L	11/15/01	RAL
ACENAPHTHYLENE	EPA-8270	ND(<2)	UG/L	11/15/01	RAL
DIMETHYLPHTHALATE	EPA-8270	ND(<2)	UG/L	11/15/01	RAL
2,6-DINITROTOLUENE	EPA-8270	ND(<5)	UG/L	11/15/01	RAL
ACENAPHATHENE	EPA-8270	ND(<2)	UG/L	11/15/01	RAL
3-NITROANILINE	EPA-8270	ND(<5)	UG/L	11/15/01	RAL
2,4-DINITROPHENOL	EPA-8270	ND(<10)	UG/L	11/15/01	RAL
4-NITROPHENOL	EPA-8270	ND(<10)	UG/L	11/15/01	RAL
DIBENZOFURAN	EPA-8270	ND(<2)	UG/L	11/15/01	RAL
2,4-DINITROTOLUENE	EPA-8270	ND(<5)	UG/L	11/15/01	RAL
2,3,4,6-TETRACHLOROPHENOL	EPA-8270	ND(<5)	UG/L	11/15/01	RAL
DIETHYLPHTHALATE	EPA-8270	ND(<2)	UG/L	11/15/01	RAL
FLUORENE	EPA-8270	ND(<2)	UG/L	11/15/01	RAL
4-CHLOROPHENYL-PHENYLETHER	EPA-8270	ND(<2)	UG/L	11/15/01	RAL
4-NITROANILINE	EPA-8270	ND(<5)	UG/L	11/15/01	RAL
4,6-DINITRO-2-METHYLPHENOL	EPA-8270	ND(<10)	UG/L	11/15/01	RAL
N-NITROSODIPHENYLAMINE	EPA-8270	ND(<2)	UG/L	11/15/01	RAL
AZOBENZENE	EPA-8270	ND(<2)	UG/L	11/15/01	RAL
4-BROMOPHENYL-PHENYLETHER	EPA-8270	ND(<2)	UG/L	11/15/01	RAL
HEXACHLOROBENZENE	EPA-8270	ND(<2)	UG/L	11/15/01	RAL
PENTACHLOROPHENOL	EPA-8270	ND(<10)	UG/L	11/15/01	RAL
PHENANTHRENE	EPA-8270	ND(<2)	UG/L	11/15/01	RAL
ANTHRACENE	EPA-8270	ND(<2)	UG/L	11/15/01	RAL
CARBAZOLE	EPA-8270	ND(<2)	UG/L	11/15/01	RAL
DI-N-BUTYLPHTHALATE	EPA-8270	ND(<3)	UG/L	11/15/01	RAL
FLUORANTHENE	EPA-8270	ND(<2)	UG/L	11/15/01	RAL
PYRENE	EPA-8270	ND(<2)	UG/L	11/15/01	RAL
BUTYLBENZYLPHTHALATE	EPA-8270	ND(<2)	UG/L	11/15/01	RAL
3,3'-DICHLORO BENZIDINE	EPA-8270	ND(<2)	UG/L	11/15/01	RAL
BENZO[A]ANTHRACENE	EPA-8270	ND(<2)	UG/L	11/15/01	RAL
CHRYSENE	EPA-8270	ND(<2)	UG/L	11/15/01	RAL
BIS(2-ETHYLHEXYL)PHTHALATE	EPA-8270	ND(<3)	UG/L	11/15/01	RAL
DI-N-OCTYLPHTHALATE	EPA-8270	ND(<2)	UG/L	11/15/01	RAL
BENZO[B]FLUORANTHENE	EPA-8270	ND(<2)	UG/L	11/15/01	RAL
BENZO[K]FLUORANTHENE	EPA-8270	ND(<2)	UG/L	11/15/01	RAL

CERTIFICATE OF ANALYSIS

CLIENT: ENVIRONMENTAL PARTNERS, INC.
10940 NE 33RD PLACE, SUITE 110
BELLEVUE, WA 98004

DATE: 11/26/01
CCIL JOB #: 111029
CCIL SAMPLE #: 61
DATE RECEIVED: 11/8/01
WDOE ACCREDITATION #: C142

CLIENT CONTACT: ERIC KOLTES

CLIENT PROJECT ID: 082132.1
CLIENT SAMPLE ID: YSB-23 11/6/01 1635

DATA RESULTS

ANALYTE	METHOD	RESULTS*	UNITS**	ANALYSIS	ANALYSIS
				DATE	BY
BENZO[A]PYRENE	EPA-8270	ND(<2)	UG/L	11/15/01	RAL
INDENO[1,2,3-CD]PYRENE	EPA-8270	ND(<2)	UG/L	11/15/01	RAL
DIBENZ[A,H]ANTHRACENE	EPA-8270	ND(<2)	UG/L	11/15/01	RAL
BENZO[G,H,I]PERYLENE	EPA-8270	ND(<2)	UG/L	11/15/01	RAL
DISSOLVED ANTIMONY	EPA-6010	ND(<0.28)	MG/L	11/21/01	CMH
DISSOLVED ARSENIC	EPA-7060	ND(<0.005)	MG/L	11/26/01	CMH
DISSOLVED BERYLLIUM	EPA-6010	ND(<0.012)	MG/L	11/21/01	CMH
DISSOLVED CADMIUM	EPA-6010	ND(<0.02)	MG/L	11/21/01	CMH
DISSOLVED CHROMIUM	EPA-6010	ND(<0.04)	MG/L	11/21/01	CMH
DISSOLVED COPPER	EPA-6010	ND(<0.024)	MG/L	11/21/01	CMH
DISSOLVED LEAD	EPA-7421	ND(<0.004)	MG/L	11/21/01	CMH
DISSOLVED MERCURY	EPA-7470	ND(<.0002)	MG/L	11/15/01	CMH
DISSOLVED NICKEL	EPA-6010	ND(<0.08)	MG/L	11/21/01	CMH
DISSOLVED SELENIUM	EPA-6010	ND(<0.2)	MG/L	11/21/01	CMH
DISSOLVED SILVER	EPA-6010	ND(<0.028)	MG/L	11/21/01	CMH
DISSOLVED THALLIUM	EPA-7841	ND(<0.005)	MG/L	11/19/01	CMH
DISSOLVED ZINC	EPA-6010	0.51	MG/L	11/21/01	CMH
a-BHC	EPA-8081	ND(<.05)	UG/L	11/21/01	LAH
g-BHC	EPA-8081	ND(<.05)	UG/L	11/21/01	LAH
b-BHC	EPA-8081	ND(<.05)	UG/L	11/21/01	LAH
HEPTACHLOR	EPA-8081	ND(<.05)	UG/L	11/21/01	LAH
d-BHC	EPA-8081	ND(<.05)	UG/L	11/21/01	LAH
ALDRIN	EPA-8081	ND(<.05)	UG/L	11/21/01	LAH
HEPTACHLOR EPOXIDE	EPA-8081	ND(<.05)	UG/L	11/21/01	LAH
CHLORDANE	EPA-8081	ND(<.1)	UG/L	11/21/01	LAH
ENDOSULFAN I	EPA-8081	ND(<.05)	UG/L	11/21/01	LAH
4,4' DDE	EPA-8081	ND(<.05)	UG/L	11/21/01	LAH
DIELDRIN	EPA-8081	ND(<.05)	UG/L	11/21/01	LAH
ENDRIN	EPA-8081	ND(<.05)	UG/L	11/21/01	LAH
4,4' -DDD	EPA-8081	ND(<.05)	UG/L	11/21/01	LAH
ENDOSULFAN II	EPA-8081	ND(<.05)	UG/L	11/21/01	LAH
4,4'-DDT	EPA-8081	ND(<.05)	UG/L	11/21/01	LAH
ENDRIN ALDEHYDE	EPA-8081	ND(<.05)	UG/L	11/21/01	LAH

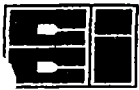

CCI
ANALYTICAL
LABORATORIES, INC.

CERTIFICATE OF ANALYSIS

CLIENT: ENVIRONMENTAL PARTNERS, INC.
 10940 NE 33RD PLACE, SUITE 110
 BELLEVUE, WA 98004

DATE: 11/26/01
 CCIL JOB #: 111029
 CCIL SAMPLE #: 61
 DATE RECEIVED: 11/8/01
 WDOE ACCREDITATION #: C142

CLIENT CONTACT: ERIC KOLTES

CLIENT PROJECT ID: 082132.1
 CLIENT SAMPLE ID: YSB-23 11/6/01 1635

DATA RESULTS

ANALYTE	METHOD	RESULTS*	UNITS**	ANALYSIS	ANALYSIS
				DATE	BY
ENDOSULFAN SULFATE	EPA-8081	ND(<.05)	UG/L	11/21/01	LAH
METHOXYCHLOR	EPA-8081	ND(<.05)	UG/L	11/21/01	LAH
TOXAPHENE	EPA-8081	ND(<2)	UG/L	11/21/01	LAH

* "ND" INDICATES ANALYTE ANALYZED FOR BUT NOT DETECTED AT LEVEL ABOVE REPORTING LIMIT. REPORTING LIMIT IS GIVEN IN PARENTHESES OR AS FOLLOWS:

GASOLINE(VOLATILE RANGE) REPORTING LIMIT IS 50 UG/L

DIESEL RANGE REPORTING LIMIT IS 130 UG/L

LUBE OIL RANGE REPORTING LIMIT IS 250 UG/L

** UNITS FOR ALL NON LIQUID SAMPLES ARE REPORTED ON A DRY WEIGHT BASIS

APPROVED BY: _____

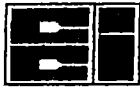

CCI
ANALYTICAL
LABORATORIES, INC.

CERTIFICATE OF ANALYSIS

CLIENT: ENVIRONMENTAL PARTNERS, INC.
10940 NE 33RD PLACE, SUITE 110
BELLEVUE, WA 98004

DATE: 11/26/01
CCIL JOB #: 111029
CCIL SAMPLE #: 62
DATE RECEIVED: 11/8/01
WDOE ACCREDITATION #: C142

CLIENT CONTACT: ERIC KOLTES

CLIENT PROJECT ID: 082132.1
CLIENT SAMPLE ID: YSB-24 11/6/01 1710

DATA RESULTS

ANALYTE	METHOD	RESULTS*	UNITS**	ANALYSIS	ANALYSIS
				DATE	BY
TPH-VOLATILE RANGE	NWTPH-GX	ND	UG/L	11/15/01	LAH
TPH-SEMIVOLATILE RANGE	NWTPH-DX	410	UG/L	11/15/01	RAB
DICHLORODIFLUOROMETHANE	EPA-8260A	ND(<2)	UG/L	11/13/01	RAL
CHLOROMETHANE	EPA-8260A	ND(<2)	UG/L	11/13/01	RAL
VINYL CHLORIDE	EPA-8260A	ND(<2)	UG/L	11/13/01	RAL
BROMOMETHANE	EPA-8260A	ND(<2)	UG/L	11/13/01	RAL
CHLOROETHANE	EPA-8260A	ND(<2)	UG/L	11/13/01	RAL
TRICHLOROFLUOROMETHANE	EPA-8260A	ND(<2)	UG/L	11/13/01	RAL
ACETONE	EPA-8260A	ND(<25)	UG/L	11/13/01	RAL
1,1-DICHLOROETHENE	EPA-8260A	ND(<2)	UG/L	11/13/01	RAL
METHYLENE CHLORIDE	EPA-8260A	ND(<5)	UG/L	11/13/01	RAL
ACRYLONITRILE	EPA-8260A	ND(<10)	UG/L	11/13/01	RAL
METHYL T-BUTYL ETHER	EPA-8260A	ND(<2)	UG/L	11/13/01	RAL
TRANS-1,2-DICHLOROETHENE	EPA-8260A	ND(<2)	UG/L	11/13/01	RAL
1,1-DICHLOROETHANE	EPA-8260A	ND(<2)	UG/L	11/13/01	RAL
2-BUTANONE	EPA-8260A	ND(<10)	UG/L	11/13/01	RAL
CIS-1,2-DICHLOROETHENE	EPA-8260A	ND(<2)	UG/L	11/13/01	RAL
2,2-DICHLOROPROPANE	EPA-8260A	ND(<2)	UG/L	11/13/01	RAL
BROMOCHLOROMETHANE	EPA-8260A	ND(<2)	UG/L	11/13/01	RAL
CHLOROFORM	EPA-8260A	ND(<2)	UG/L	11/13/01	RAL
1,1,1-TRICHLOROETHANE	EPA-8260A	ND(<2)	UG/L	11/13/01	RAL
1,1-DICHLOROPROPENE	EPA-8260A	ND(<2)	UG/L	11/13/01	RAL
CARBON TETRACHLORIDE	EPA-8260A	ND(<2)	UG/L	11/13/01	RAL
1,2-DICHLOROETHANE	EPA-8260A	ND(<2)	UG/L	11/13/01	RAL
BENZENE	EPA-8260A	ND(<2)	UG/L	11/13/01	RAL
TRICHLOROETHENE	EPA-8260A	ND(<2)	UG/L	11/13/01	RAL
1,2-DICHLOROPROPANE	EPA-8260A	ND(<2)	UG/L	11/13/01	RAL
DIBROMOMETHANE	EPA-8260A	ND(<2)	UG/L	11/13/01	RAL
BROMODICHLOROMETHANE	EPA-8260A	ND(<2)	UG/L	11/13/01	RAL
TRANS-1,3-DICHLOROPROPENE	EPA-8260A	ND(<2)	UG/L	11/13/01	RAL
4-METHYL-2-PENTANONE	EPA-8260A	ND(<10)	UG/L	11/13/01	RAL



CERTIFICATE OF ANALYSIS

CLIENT: ENVIRONMENTAL PARTNERS, INC.
10940 NE 33RD PLACE, SUITE 110
BELLEVUE, WA 98004

DATE: 11/26/01
CCIL JOB #: 111029
CCIL SAMPLE #: 62
DATE RECEIVED: 11/8/01
WDOE ACCREDITATION #: C142

CLIENT CONTACT: ERIC KOLTES

CLIENT PROJECT ID: 082132.1
CLIENT SAMPLE ID: YSB-24 11/6/01 1710

DATA RESULTS

ANALYTE	METHOD	RESULTS*	UNITS**	ANALYSIS DATE	ANALYSIS BY
TOLUENE	EPA-8260A	ND(<2)	UG/L	11/13/01	RAL
CIS-1,3-DICHLOROPROPENE	EPA-8260A	ND(<2)	UG/L	11/13/01	RAL
1,1,2-TRICHLOROETHANE	EPA-8260A	ND(<2)	UG/L	11/13/01	RAL
2-HEXANONE	EPA-8260A	ND(<10)	UG/L	11/13/01	RAL
1,3-DICHLOROPROPANE	EPA-8260A	ND(<2)	UG/L	11/13/01	RAL
TETRACHLOROETHYLENE	EPA-8260A	ND(<2)	UG/L	11/13/01	RAL
DIBROMOCHLOROMETHANE	EPA-8260A	ND(<2)	UG/L	11/13/01	RAL
1,2-DIBROMOETHANE	EPA-8260A	ND(<2)	UG/L	11/13/01	RAL
CHLOROBENZENE	EPA-8260A	ND(<2)	UG/L	11/13/01	RAL
1,1,1,2-TETRACHLOROETHANE	EPA-8260A	ND(<2)	UG/L	11/13/01	RAL
ETHYLBENZENE	EPA-8260A	ND(<2)	UG/L	11/13/01	RAL
M+P XYLENE	EPA-8260A	ND(<4)	UG/L	11/13/01	RAL
STYRENE	EPA-8260A	ND(<2)	UG/L	11/13/01	RAL
O-XYLENE	EPA-8260A	ND(<2)	UG/L	11/13/01	RAL
BROMOFORM	EPA-8260A	ND(<2)	UG/L	11/13/01	RAL
ISOPROPYLBENZENE	EPA-8260A	ND(<2)	UG/L	11/13/01	RAL
1,1,2,2-TETRACHLOROETHANE	EPA-8260A	ND(<2)	UG/L	11/13/01	RAL
1,2,3-TRICHLOROPROPANE	EPA-8260A	ND(<2)	UG/L	11/13/01	RAL
BROMOBENZENE	EPA-8260A	ND(<2)	UG/L	11/13/01	RAL
N-PROPYL BENZENE	EPA-8260A	ND(<2)	UG/L	11/13/01	RAL
2-CHLOROTOLUENE	EPA-8260A	ND(<2)	UG/L	11/13/01	RAL
1,3,5-TRIMETHYLBENZENE	EPA-8260A	ND(<2)	UG/L	11/13/01	RAL
4-CHLOROTOLUENE	EPA-8260A	ND(<2)	UG/L	11/13/01	RAL
T-BUTYL BENZENE	EPA-8260A	ND(<2)	UG/L	11/13/01	RAL
1,2,4-TRIMETHYL BENZENE	EPA-8260A	ND(<2)	UG/L	11/13/01	RAL
S-BUTYL BENZENE	EPA-8260A	ND(<2)	UG/L	11/13/01	RAL
P-ISOPROPYLTOLUENE	EPA-8260A	ND(<2)	UG/L	11/13/01	RAL
1,3 DICHLOROBENZENE	EPA-8260A	ND(<2)	UG/L	11/13/01	RAL
1,4-DICHLOROBENZENE	EPA-8260A	ND(<2)	UG/L	11/13/01	RAL
N-BUTYLBENZENE	EPA-8260A	ND(<2)	UG/L	11/13/01	RAL
1,2-DICHLOROBENZENE	EPA-8260A	ND(<2)	UG/L	11/13/01	RAL
1,2-DIBROMO 3-CHLOROPROPANE	EPA-8260A	ND(<10)	UG/L	11/13/01	RAL
1,2,4-TRICHLOROBENZENE	EPA-8260A	ND(<2)	UG/L	11/13/01	RAL



CCI
ANALYTICAL
LABORATORIES, INC.

CERTIFICATE OF ANALYSIS

CLIENT: ENVIRONMENTAL PARTNERS, INC.
 10940 NE 33RD PLACE, SUITE 110
 BELLEVUE, WA 98004

DATE: 11/26/01
 CCIL JOB #: 111029
 CCIL SAMPLE #: 62
 DATE RECEIVED: 11/8/01
 WDOE ACCREDITATION #: C142

CLIENT CONTACT: ERIC KOLTES

CLIENT PROJECT ID: 082132.1
 CLIENT SAMPLE ID: YSB-24 11/6/01 1710

DATA RESULTS

ANALYTE	METHOD	RESULTS*	UNITS**	ANALYSIS	ANALYSIS
				DATE	BY
HEXACHLORO1,3-BUTADIENE	EPA-8260A	ND(<2)	UG/L	11/13/01	RAL
NAPHTHALENE	EPA-8260A	ND(<2)	UG/L	11/13/01	RAL
1,2,3-TRICHLOROBENZENE	EPA-8260A	ND(<2)	UG/L	11/13/01	RAL

NOTE: CHROMATOGRAM INDICATES SAMPLE CONTAINS UNIDENTIFIED LATE DIESEL RANGE PRODUCT

* "ND" INDICATES ANALYTE ANALYZED FOR BUT NOT DETECTED AT LEVEL ABOVE REPORTING LIMIT. REPORTING LIMIT IS GIVEN IN PARENTHESES OR AS FOLLOWS:
 GASOLINE(VOLATILE RANGE) REPORTING LIMIT IS 50 UG/L
 DIESEL RANGE REPORTING LIMIT IS 130 UG/L
 LUBE OIL RANGE REPORTING LIMIT IS 250 UG/L

** UNITS FOR ALL NON LIQUID SAMPLES ARE REPORTED ON A DRY WEIGHT BASIS

APPROVED BY: _____

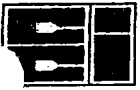

CERTIFICATE OF ANALYSIS

CLIENT: ENVIRONMENTAL PARTNERS, INC.
10940 NE 33RD PLACE, SUITE 110
BELLEVUE, WA 98004

DATE: 11/26/01
CCIL JOB #: 111029

DATE RECEIVED: 11/8/01
WDOE ACCREDITATION #: C142

CLIENT CONTACT: ERIC KOLTES

CLIENT PROJECT ID: 082132.1

QUALITY CONTROL RESULTS

SURROGATE RECOVERY

CCIL SAMPLE ID	ANALYTE	SUR ID	% RECV
111029-01	NWTPH-GX	TFT	100
111029-01	EPA-8021	TFT	93
111029-01	NWTPH-DX	C25	88
111029-02	NWTPH-GX	TFT	86
111029-02	EPA-8021	TFT	78
111029-02	NWTPH-DX	C25	92
111029-03	NWTPH-GX	TFT	96
111029-03	EPA-8021	TFT	86
111029-03	NWTPH-DX	C25	93
111029-04	NWTPH-GX	TFT	99
111029-04	EPA-8021	TFT	86
111029-04	NWTPH-DX	C25	79
111029-05	NWTPH-GX	TFT	*
111029-05	NWTPH-DX	C25	93
111029-05	EPA-8260A	1,2-DCE-d4	75
111029-05	EPA-8260A	TOLUENE-d8	80**
111029-05	EPA-8260A	4-BFB	91
111029-06	NWTPH-GX	TFT	75
111029-06	EPA-8021	TFT	64
111029-06	NWTPH-DX	C25	103
111029-07	NWTPH-GX	TFT	73
111029-07	EPA-8021	TFT	67
111029-07	NWTPH-DX	C25	88

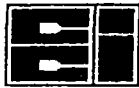

CCI
ANALYTICAL
LABORATORIES, INC.

CERTIFICATE OF ANALYSIS

CLIENT: ENVIRONMENTAL PARTNERS, INC.
10940 NE 33RD PLACE, SUITE 110
BELLEVUE, WA 98004

DATE: 11/26/01
CCIL JOB #: 111029

DATE RECEIVED: 11/8/01
WDOE ACCREDITATION #: C142

CLIENT CONTACT: ERIC KOLTES

CLIENT PROJECT ID: 082132.1

QUALITY CONTROL RESULTS

111029-08	NWTPH-GX	TFT	91
111029-08	NWTPH-DX	C25	84
111029-08	EPA-8260A	1,2-DCE-d4	71
111029-08	EPA-8260A	TOLUENE-d8	84
111029-08	EPA-8260A	4-BFB	104
111029-09	NWTPH-GX	TFT	102
111029-09	EPA-8021	TFT	88
111029-09	NWTPH-DX	C25	84
111029-10	NWTPH-GX	TFT	87
111029-10	NWTPH-DX	C25	139
111029-10	EPA-8260A	1,2-DCE-d4	72
111029-10	EPA-8260A	TOLUENE-d8	80**
111029-10	EPA-8260A	4-BFB	101
111029-11	NWTPH-GX	TFT	75
111029-11	NWTPH-DX	C25	90
111029-11	EPA-8260A	1,2-DCE-d4	74
111029-11	EPA-8260A	TOLUENE-d8	100
111029-11	EPA-8260A	4-BFB	98
111029-12	NWTPH-GX	TFT	90
111029-12	EPA-8021	TFT	79
111029-12	NWTPH-DX	C25	88
111029-13	NWTPH-GX	TFT	93
111029-13	EPA-8021	TFT	82
111029-13	NWTPH-DX	C25	116
111029-14	NWTPH-GX	TFT	96
111029-14	EPA-8021	TFT	84
111029-14	NWTPH-DX	C25	95



CERTIFICATE OF ANALYSIS

CLIENT: ENVIRONMENTAL PARTNERS, INC.
10940 NE 33RD PLACE, SUITE 110
BELLEVUE, WA 98004

DATE: 11/26/01
CCIL JOB #: 111029

DATE RECEIVED: 11/8/01
WDOE ACCREDITATION #: C142

CLIENT CONTACT: ERIC KOLTES

CLIENT PROJECT ID: 082132.1

QUALITY CONTROL RESULTS

111029-15	NWTPH-GX	TFT	69
111029-15	EPA-8021	TFT	56
111029-15	NWTPH-DX	C25	88
111029-16	NWTPH-GX	TFT	94
111029-16	EPA-8021	TFT	83
111029-16	NWTPH-DX	C25	102
111029-17	NWTPH-GX	TFT	89
111029-17	EPA-8021	TFT	77
111029-17	NWTPH-DX	C25	71
111029-18	NWTPH-GX	TFT	94
111029-18	EPA-8021	TFT	79
111029-18	NWTPH-DX	C25	92
111029-19	NWTPH-GX	TFT	98
111029-19	EPA-8021	TFT	83
111029-19	NWTPH-DX	C25	87
111029-20	NWTPH-GX	TFT	97
111029-20	EPA-8021	TFT	83
111029-20	NWTPH-DX	C25	97
111029-21	NWTPH-GX	TFT	106
111029-21	EPA-8021	TFT	105
111029-21	NWTPH-DX	C25	123
111029-22	NWTPH-GX	TFT	146
111029-22	EPA-8021	TFT	121
111029-22	NWTPH-DX	C25	82



CERTIFICATE OF ANALYSIS

CLIENT: ENVIRONMENTAL PARTNERS, INC.
10940 NE 33RD PLACE, SUITE 110
BELLEVUE, WA 98004

DATE: 11/26/01
CCIL JOB #: 111029

DATE RECEIVED: 11/8/01
WDOE ACCREDITATION #: C142

CLIENT CONTACT: ERIC KOLTES

CLIENT PROJECT ID: 082132.1

QUALITY CONTROL RESULTS

111029-23	NWTPH-GX	TFT	*
111029-23	EPA-8021	TFT	*
111029-23	NWTPH-DX	C25	100
111029-24	NWTPH-GX	TFT	127
111029-24	EPA-8021	TFT	105
111029-24	NWTPH-DX	C25	95
111029-25	NWTPH-GX	TFT	115
111029-25	EPA-8021	TFT	93
111029-25	NWTPH-DX	C25	63
111029-27	NWTPH-GX	TFT	102
111029-27	EPA-8021	TFT	83
111029-27	NWTPH-DX	C25	99
111029-28	NWTPH-GX	TFT	122
111029-28	EPA-8021	TFT	102
111029-28	NWTPH-DX	C25	58
111029-29	NWTPH-GX	TFT	*
111029-29	EPA-8021	TFT	*
111029-29	NWTPH-DX	C25	*
111029-30	NWTPH-GX	TFT	122
111029-30	EPA-8021	TFT	106
111029-30	NWTPH-DX	C25	58
111029-31	NWTPH-GX	TFT	115
111029-31	EPA-8021	TFT	97
111029-31	NWTPH-DX	C25	102
111029-32	NWTPH-GX	TFT	142
111029-32	NWTPH-DX	C25	60



CERTIFICATE OF ANALYSIS

CLIENT: ENVIRONMENTAL PARTNERS, INC.
10940 NE 33RD PLACE, SUITE 110
BELLEVUE, WA 98004

DATE: 11/26/01
CCIL JOB #: 111029

DATE RECEIVED: 11/8/01
WDOE ACCREDITATION #: C142

CLIENT CONTACT: ERIC KOLTES

CLIENT PROJECT ID: 082132.1

QUALITY CONTROL RESULTS

111029-32	EPA-8260A	1,2-DCE-d4	80
111029-32	EPA-8260A	TOLUENE-d8	102
111029-32	EPA-8260A	4-BFB	91
111029-32	EPA-8270	2-FLUOROPHENOL	96
111029-32	EPA-8270	PHENOL-d5	101
111029-32	EPA-8270	NITROBENZENE-d5	85
111029-32	EPA-8270	2-FLUOROBIPHENYL	95
111029-32	EPA-8270	2,4,6-TRIBROMOPHENOL	93
111029-32	EPA-8270	TERPHENYL-d14	91
111029-32	EPA-8081	TCMX	63
111029-32	EPA-8081	DBC	70
111029-33	NWTPH-GX	TFT	84
111029-33	EPA-8021	TFT	68
111029-33	NWTPH-DX	C25	74
111029-34	NWTPH-GX	TFT	126
111029-34	EPA-8021	TFT	103
111029-34	NWTPH-DX	C25	76
111029-35	NWTPH-GX	TFT	102
111029-35	EPA-8021	TFT	91
111029-35	NWTPH-DX	C25	69
111029-36	NWTPH-GX	TFT	114
111029-36	EPA-8021	TFT	103
111029-36	NWTPH-DX	C25	81
111029-39	NWTPH-GX	TFT	103
111029-39	EPA-8021	TFT	90
111029-39	NWTPH-DX	C25	69
111029-40	NWTPH-GX	TFT	110
111029-40	EPA-8021	TFT	100
111029-40	NWTPH-DX	C25	82

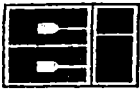

CERTIFICATE OF ANALYSIS

CLIENT: ENVIRONMENTAL PARTNERS, INC.
10940 NE 33RD PLACE, SUITE 110
BELLEVUE, WA 98004

DATE: 11/26/01
CCIL JOB #: 111029

DATE RECEIVED: 11/8/01
WDOE ACCREDITATION #: C142

CLIENT CONTACT: ERIC KOLTES

CLIENT PROJECT ID: 082132.1

QUALITY CONTROL RESULTS

111029-41	NWTPH-GX	TFT	123
111029-41	NWTPH-DX	C25	76
111029-41	EPA-8260A	1,2-DCE-d4	89
111029-41	EPA-8260A	TOLUENE-d8	100
111029-41	EPA-8260A	4-BFB	97
111029-42	NWTPH-GX	TFT	120
111029-42	NWTPH-DX	C25	81
111029-42	EPA-8260A	1,2-DCE-d4	97
111029-42	EPA-8260A	TOLUENE-d8	105
111029-42	EPA-8260A	4-BFB	108
111029-43	NWTPH-GX	TFT	102
111029-43	NWTPH-DX	C25	60
111029-43	EPA-8260A	1,2-DCE-d4	89
111029-43	EPA-8260A	TOLUENE-d8	99
111029-43	EPA-8260A	4-BFB	104
111029-44	NWTPH-GX	TFT	103
111029-44	NWTPH-DX	C25	60
111029-44	EPA-8260A	1,2-DCE-d4	88
111029-44	EPA-8260A	TOLUENE-d8	100
111029-44	EPA-8260A	4-BFB	98
111029-44	EPA-8270	TERPHENYL-d14	81
111029-45	NWTPH-GX	TFT	107
111029-45	NWTPH-DX	C25	136
111029-45	EPA-8260A	1,2-DCE-d4	99
111029-45	EPA-8260A	TOLUENE-d8	101
111029-45	EPA-8260A	4-BFB	97
111029-46	NWTPH-GX	TFT	104
111029-46	EPA-8021	TFT	91
111029-46	NWTPH-DX	C25	137



CERTIFICATE OF ANALYSIS

CLIENT: ENVIRONMENTAL PARTNERS, INC.
10940 NE 33RD PLACE, SUITE 110
BELLEVUE, WA 98004

DATE: 11/26/01
CCIL JOB #: 111029

DATE RECEIVED: 11/8/01
WDOE ACCREDITATION #: C142

CLIENT CONTACT: ERIC KOLTES

CLIENT PROJECT ID: 082132.1

QUALITY CONTROL RESULTS

111029-47	NWTPH-GX	TFT	105
111029-47	EPA-8021	TFT	92
111029-47	NWTPH-DX	C25	136
111029-48	NWTPH-GX	TFT	101
111029-48	EPA-8021	TFT	89
111029-48	NWTPH-DX	C25	152
111029-49	NWTPH-GX	TFT	116
111029-49	EPA-8021	TFT	102
111029-49	NWTPH-DX	C25	112
111029-50	NWTPH-GX	TFT	113
111029-50	EPA-8021	TFT	97
111029-50	NWTPH-DX	C25	116
111029-51	NWTPH-GX	TFT	115
111029-51	NWTPH-DX	C25	*
111029-51	EPA-8260A	1,2-DCE-d4	92
111029-51	EPA-8260A	TOLUENE-d8	100
111029-51	EPA-8260A	4-BFB	100
111029-52	NWTPH-GX	TFT	114
111029-52	EPA-8021	TFT	109
111029-52	NWTPH-DX	C25	132
111029-53	NWTPH-GX	TFT	111
111029-53	EPA-8021	TFT	97
111029-53	NWTPH-DX	C25	136
111029-54	NWTPH-GX	TFT	119
111029-54	EPA-8021	TFT	102
111029-54	NWTPH-DX	C25	149



CCI
ANALYTICAL
LABORATORIES, INC.

CERTIFICATE OF ANALYSIS

CLIENT: ENVIRONMENTAL PARTNERS, INC.
10940 NE 33RD PLACE, SUITE 110
BELLEVUE, WA 98004

DATE: 11/26/01
CCIL JOB #: 111029

DATE RECEIVED: 11/8/01
WDOE ACCREDITATION #: C142

CLIENT CONTACT: ERIC KOLTES

CLIENT PROJECT ID: 082132.1

QUALITY CONTROL RESULTS

111029-56	NWTPH-GX	TFT	99
111029-56	EPA-8021	TFT	85
111029-56	NWTPH-DX	C25	105
111029-57	NWTPH-GX	TFT	96
111029-57	EPA-8021	TFT	83
111029-57	NWTPH-DX	C25	76
111029-58	NWTPH-GX	TFT	114
111029-58	NWTPH-DX	C25	78
111029-58	EPA-8260A	1,2-DCE-d4	88
111029-58	EPA-8260A	TOLUENE-d8	96
111029-58	EPA-8260A	4-BFB	93
111029-59	NWTPH-GX	TFT	104
111029-59	EPA-8021	TFT	90
111029-59	NWTPH-DX	C25	65
111029-60	NWTPH-GX	TFT	98
111029-60	NWTPH-DX	C25	82
111029-60	EPA-8260A	1,2-DCE-d4	91
111029-60	EPA-8260A	TOLUENE-d8	93
111029-60	EPA-8260A	4-BFB	94
111029-61	NWTPH-GX	TFT	117
111029-61	NWTPH-DX	C25	85
111029-61	EPA-8260A	1,2-DCE-d4	92
111029-61	EPA-8260A	TOLUENE-d8	100
111029-61	EPA-8260A	4-BFB	103
111029-61	EPA-8270	2-FLUOROPHENOL	58
111029-61	EPA-8270	PHENOL-d5	35
111029-61	EPA-8270	NITROBENZENE-d5	94
111029-61	EPA-8270	2-FLUOROBIPHENYL	87
111029-61	EPA-8270	2,4,6-TRIBROMOPHENOL	107
111029-61	EPA-8270	TERPHENYL-d14	102



CERTIFICATE OF ANALYSIS

CLIENT: ENVIRONMENTAL PARTNERS, INC.
 10940 NE 33RD PLACE, SUITE 110
 BELLEVUE, WA 98004

DATE: 11/26/01
 CCIL JOB #: 111029

DATE RECEIVED: 11/8/01
 WDOE ACCREDITATION #: C142

CLIENT CONTACT: ERIC KOLTES

CLIENT PROJECT ID: 082132.1

QUALITY CONTROL RESULTS

111029-61	EPA-8081	TCMX	137
111029-61	EPA-8081	DBC	81
111029-62	NWTPH-GX	TFT	119
111029-62	NWTPH-DX	C25	90
111029-62	EPA-8260A	1,2-DCE-d4	93
111029-62	EPA-8260A	TOLUENE-d8	99
111029-62	EPA-8260A	4-BFB	95

* SURROGATE DILUTED OUT OF CALIBRATION RANGE

** SURROGATE OUTSIDE OF CONTROL LIMITS OF 81-117% DUE TO MATRIX EFFECT

APPROVED BY: _____

CI Analytical Laboratories, Inc.
229 Pine Street
Everett, WA 98201
Phone (425) 252-2620
(206) 292-9059 Seattle
(425) 259-6289 Fax

Chain Custody/ Laboratory Analysis Request

CCI 1000 (Laboratory)

Date 11/8/01 Page 2 Of 2

PROJECT ID: 087158.1
 REPORT TO COMPANY: EPI
 PROJECT MANAGER: PAIK KOLTES
 ADDRESS: 10740 NE 53RD PL ST 110
BELLEVUE WA 98004
 PHONE: 425 889-4747 FAX: 425 889-4755
 INVOICE TO COMPANY: SAME
 ATTENTION: ACCOUNTS PAYABLE
 ADDRESS: SAME

PO NUMBER	SAMPLE I.D.	DATE	TIME	TYPE	LAB#	CCI QUOTE:
	1. Y5B-7:9	11/6/01		S		
	2. Y5B-7:11	11/7/01				
	3. Y5B-8:6	11/7/01				
	4. Y5B-9:8.5					
	5. Y5B-10:10					
	6. Y5B-11:6					
	7. Y5B-11:8					
	8. Y5B-12:3					
	9. Y5B-12:10					
	10. Y5B-13:3					

ANALYSIS REQUESTED										OTHER (Specify)											
<input type="checkbox"/>	<input type="checkbox"/>	<input type="checkbox"/>	<input type="checkbox"/>	<input type="checkbox"/>	<input type="checkbox"/>	<input type="checkbox"/>	<input type="checkbox"/>	<input type="checkbox"/>	<input type="checkbox"/>	<input type="checkbox"/>	<input type="checkbox"/>	<input type="checkbox"/>	<input type="checkbox"/>	<input type="checkbox"/>	<input type="checkbox"/>	<input type="checkbox"/>	<input type="checkbox"/>	<input type="checkbox"/>	<input type="checkbox"/>	<input type="checkbox"/>	
NWTPH-GX	BTEX	NWTPH-DX	NWTPH-HCID	EPA 8021	EPA 8010	EPA 8260	EPA 8270	EPA 8081/8082	PCB only	Pest only	TAL	RCRA	Metals Other (Specify)	TCP-Metals	VOA	Semi-Vol	Pest	Herbs			
X	X	X		<input type="checkbox"/>	<input type="checkbox"/>	X	<input type="checkbox"/>	<input type="checkbox"/>	<input type="checkbox"/>	<input type="checkbox"/>	<input type="checkbox"/>	<input type="checkbox"/>									
X	X	X		<input type="checkbox"/>	<input type="checkbox"/>																
X	X	X		<input type="checkbox"/>	<input type="checkbox"/>																
X	X	X		<input type="checkbox"/>	<input type="checkbox"/>																
X	X	X		<input type="checkbox"/>	<input type="checkbox"/>																
X	X	X		<input type="checkbox"/>	<input type="checkbox"/>																
X	X	X		<input type="checkbox"/>	<input type="checkbox"/>																
X	X	X		<input type="checkbox"/>	<input type="checkbox"/>																
X	X	X		<input type="checkbox"/>	<input type="checkbox"/>																

SPECIAL INSTRUCTIONS

TURNAROUND REQUESTED IN BUSINESS DAYS*

Organic, Metals & Inorganic Analysis: 1 2 3 4 5 10

Fuels & Hydrocarbon Analysis: 1 3 5

OTHER: _____

Specify: _____

SIGNATURES (Name, Company, Date, Time):
 1. Relinquished By: EPI 11/8/01 11:30
 Received By: OL CCIL 11/8/01 11:30
 2. Relinquished By: _____
 Received By: _____

* Turnaround request less than standard may incur Rush Charges



CCI Analytical Laboratories, Inc.
3228 Pine Street
Everett, WA 98201
Phone (425) 252-2620
(206) 292-9059 Seattle
(425) 259-6289 Fax

Chain of Custody/ Laboratory Analysis Request

CCI Job# _____ (Laboratory Use Only)

Date 11/8/01 Page 3 Of 4

PROJECT ID: 082152.1
REPORT TO COMPANY: EPI
PROJECT MANAGER: ERIC VOLTES
ADDRESS: 10910 NE 93RD PLACE S1110
BELLEVUE WA 98004
PHONE: 425-889-4747 FAX: 425-889-4755
INVOICE TO COMPANY: SAME
ATTENTION: ACCOUNTS PAYABLE
ADDRESS: SAME

PO. NUMBER 182152.1 CCI QUOTE: _____

SAMPLE I.D.	DATE	TIME	TYPE	LAB#
1. Y5B-13:10	11/7/01		S	
2. Y5B-14:16				
3. Y5B-14:10				
4. Y5B-15:16.5				
5. Y5B-16:5				
6. Y5B-17:5				
7. Y5B-18:5.5				
8. Y5B-19:4				
9. Y5B-20:7				
10. Y5B-21:7				

ANALYSIS REQUESTED			OTHER (Specify)															
<input checked="" type="checkbox"/> NWTPH-GX	<input type="checkbox"/> EPA 8021 <input type="checkbox"/> 602	<input type="checkbox"/> EPA 8270 <input type="checkbox"/> 625	<input type="checkbox"/> EPA 8081/8082 <input type="checkbox"/> 608B <input type="checkbox"/> PCB only <input type="checkbox"/> Pest only	<input type="checkbox"/> Metals Priority Pollutant <input type="checkbox"/> RCRA <input type="checkbox"/> TAL	<input type="checkbox"/> Metals Other (Specify)	<input type="checkbox"/> TCLP-Metals <input type="checkbox"/> VOA <input type="checkbox"/> Sem/Vol <input type="checkbox"/> Pest <input type="checkbox"/> Hards	RECEIVED IN GOOD CONDITION?											
<input checked="" type="checkbox"/> BTEX	<input type="checkbox"/> EPA 8010 <input type="checkbox"/> 601	<input type="checkbox"/> EPA 8260 <input type="checkbox"/> 624	<input type="checkbox"/>	<input type="checkbox"/>	<input type="checkbox"/>	<input type="checkbox"/>	NUMBER OF CONTAINERS											
<input checked="" type="checkbox"/> NWTPH-DX	<input type="checkbox"/>	<input type="checkbox"/>	<input type="checkbox"/>	<input type="checkbox"/>	<input type="checkbox"/>	<input type="checkbox"/>												
<input checked="" type="checkbox"/> NWTPH-HCID	<input type="checkbox"/>	<input type="checkbox"/>	<input type="checkbox"/>	<input type="checkbox"/>	<input type="checkbox"/>	<input type="checkbox"/>												

SPECIAL INSTRUCTIONS

SIGNATURES (Name, Company, Date, Time):
1. Relinquished By: [Signature] 11/8/01 11:30
Received By: [Signature] 11/8/01 11:37
2. Relinquished By: _____
Received By: _____

TURNAROUND REQUESTED in Business Days*
Organic, Metals & Inorganic Analysis
 10 5 3 2 1
Specify: _____
OTHER: _____
Fuels & Hydrocarbon Analysis
 5 3 1
Specify: _____
* Turnaround request less than standard may in Charges

Chain Custody/ Laboratory Analysis Request

CCI Job# (Laboratory)

Date 11/15/01 Page 1 of 7

PROJECT ID: 082130.1
 REPORT TO COMPANY: EPI
 PROJECT MANAGER: 10940 A/E 33RD PL ST 110
 ADDRESS: BELLEVE WA 98004
ERIC KOLTCS
 PHONE: 425-889-4747 FAX: 425-889-4755
 INVOICE TO COMPANY: Same
 ATTENTION: ACCOUNTS PAYABLE
 ADDRESS: Same

PO. NUMBER	DATE	TIME	TYPE	LAB#	CCI QUOTE
1. Y5B - 22:7	11/7/01		S		
2. Y5B - 23:9			S		
3. Y5B - 24:9			S		
4. Y5B - 25:4			S		
5. KMW - 02	11/5/01	1650	W		
6. KMW - 04		1620	S		
7. KMW - 05		1530	S		
8. KMW - 18	11/2/01	1230	S		
9. KMW - 19		1100	S		
10. Y5B - 2	11/15/01	1530	A		

ANALYSIS REQUESTED			OTHER (Specify)						NUMBER OF CONTAINERS	RECEIVED IN GOOD CONDITION?		
<input checked="" type="checkbox"/> NMTPH-GX	<input checked="" type="checkbox"/> BTEX	<input checked="" type="checkbox"/> NMTPH-HCID	<input type="checkbox"/> EPA 8021 <input type="checkbox"/> 602	<input type="checkbox"/> EPA 8010 <input type="checkbox"/> 601	<input checked="" type="checkbox"/> EPA 8260 <input type="checkbox"/> 624	<input checked="" type="checkbox"/> EPA 8270 <input type="checkbox"/> 625	<input type="checkbox"/> EPA 8081/8082 <input type="checkbox"/> 608 <input type="checkbox"/> PCB only <input type="checkbox"/> Pest only	<input checked="" type="checkbox"/> Metals Priority Polymers <input type="checkbox"/> RCRA <input type="checkbox"/> TAL	<input type="checkbox"/> Metals Other (Specify)	<input type="checkbox"/> TCLP-Metals <input type="checkbox"/> VOA <input type="checkbox"/> Semi-Vol <input type="checkbox"/> Pest <input type="checkbox"/> Heds		
<input checked="" type="checkbox"/>	<input checked="" type="checkbox"/>	<input checked="" type="checkbox"/>			<input checked="" type="checkbox"/>				<input checked="" type="checkbox"/>			

SPECIAL INSTRUCTIONS

SIGNATURES (Name, Company, Date, Time):
 1. Relinquished By: Eric Koltcs EPI 11/16/01 11:30
 Received By: CCI AL 11/8/01 11:30
 2. Relinquished By: _____
 Received By: _____

TURNAROUND REQUESTED IN BUSINESS DAYS*
 Organic, Metals & Inorganic Analysis: 1 2 3 5 10
 Fuels & Hydrocarbon Analysis: 1 3 5
 OTHER: _____ Specify: _____

* Turnaround request less than standard may incur Rush Charge

CCI Analytical Laboratories, Inc.
 3229 Pine Street
 Everett, WA 98201
 Phone (425) 252-2620
 (206) 282-9059 Seattle
 (425) 259-6289 Fax

**Chain Of Custody/
 Laboratory Analysis Request**

CCI Job# (Laboratory Use Only)

Date 11/6/01 Page 5 of 7

PROJECT ID: 082132.1
 REPORT TO COMPANY: EPI
 PROJECT MANAGER: ERIC KOLTES
 ADDRESS: 10940 NE 3520th Place S# 110
BELLEVUE, WA 98004
 PHONE: 415-889-4747 FAX: 415-889-4755
 INVOICE TO COMPANY: SAME
 ATTENTION: Accounts Payable
 ADDRESS: Same

P.O. NUMBER 082132.1 CCI QUOTE:

SAMPLE ID.	DATE	TIME	TYPE	LAB#
1. Y5B-3	11/6/01	1340	LU	
2. Y5B-4		1350		
3. Y5B-5		1545		
4. Y5B-6		1400		
5. Y5B-7		1625		
6. Y5B-8	11/6/01	0730		
7. Y5B-9		0800		
8. Y5B-10		0840		
9. Y5B-11		0915		
10. Y5B-12		0955	Y	

ANALYSIS REQUESTED										OTHER (Specify)										
<input type="checkbox"/> NMTPH-GX	<input checked="" type="checkbox"/> BTEX	<input checked="" type="checkbox"/> NMTPH-DX	<input checked="" type="checkbox"/> NMTPH-HClD	<input type="checkbox"/> EPA 8021 <input type="checkbox"/> 802	<input type="checkbox"/> EPA 8010 <input type="checkbox"/> 801	<input type="checkbox"/> EPA 8260 <input checked="" type="checkbox"/> 824	<input type="checkbox"/> EPA 8270 <input type="checkbox"/> 825	<input type="checkbox"/> EPA 8081/8082 <input type="checkbox"/> 808	<input type="checkbox"/> PCB only <input type="checkbox"/> Post only	<input type="checkbox"/> Metals Priority Pollutant <input type="checkbox"/> RCRA <input type="checkbox"/> TAL	<input type="checkbox"/> Metals Other (Specify)	<input type="checkbox"/> TCLP-Metals <input type="checkbox"/> VOA <input type="checkbox"/> Semi-Vol <input type="checkbox"/> Pestic <input type="checkbox"/> Herbs								
<input checked="" type="checkbox"/>	<input checked="" type="checkbox"/>	<input checked="" type="checkbox"/>	<input checked="" type="checkbox"/>	<input checked="" type="checkbox"/>	<input checked="" type="checkbox"/>	<input checked="" type="checkbox"/>	<input checked="" type="checkbox"/>	<input checked="" type="checkbox"/>	<input checked="" type="checkbox"/>	<input checked="" type="checkbox"/>	<input checked="" type="checkbox"/>	<input checked="" type="checkbox"/>								

SPECIAL INSTRUCTIONS

SIGNATURES (Name, Company, Date, Time):

1. Relinquished By: [Signature] 11/6/01 1150
 Received By: [Signature] 11.6.01 1130

2. Relinquished By: _____
 Received By: _____

TURNAROUND REQUESTED in Business Days*

Organic, Metals & Inorganic Analysis
 10 5 3 2 1
 Fuels & Hydrocarbon Analysis
 5 3 1
 OTHER: _____
 Specify: _____

* Turnaround request less than standard may incur charges



CCI Analytical Laboratories, Inc.
 3228 Pine Street
 Everett, WA 98201
 Phone (425) 252-2620
 (206) 292-9059 Seattle
 (425) 259-6289 Fax

Chair Custody/ Laboratory Analysis Request

CCI Job# _____ (Laboratory Only)

Date 11/8/01 Page 6 of 7

PROJECT ID: 082132.1
 REPORT TO COMPANY: ENVIRONMENTAL PARTNERS, INC.
 PROJECT MANAGER: ERIC KOZEC
 ADDRESS: 10940 NE 33RD PL ST 110
Bellevue WA 98004
 PHONE: 415 889 4747 FAX: 475 889-4755
 INVOICE TO COMPANY: SAME
 ATTENTION: ACCOUNTS PAYABLE
 ADDRESS: 10940 NE 33RD PL ST 110
SAME

PO. NUMBER: 082132.1 CCI QUOTE: _____

SAMPLE I.D.	DATE	TIME	TYPE	LAB#
1. Y5B-13	11/06/01	1015	W	
2. Y5B-14		1115		
3. Y5B-15		1200		
4. Y5B-16		1235		
5. Y5B-17		1515		
6. Y5B-18		1335		
7. Y5B-19		1410		
8. Y5B-20		1445		
9. Y5B-21		1530		
10. Y5B-22		1600	T	

ANALYSIS REQUESTED										OTHER (Specify)										RECEIVED IN GOOD CONDITION?
<input checked="" type="checkbox"/> NWTRH-GX	<input type="checkbox"/> NWTRH-HD	<input type="checkbox"/> EPA 8021	<input type="checkbox"/> EPA 8010	<input type="checkbox"/> EPA 8270	<input checked="" type="checkbox"/> EPA 8260	<input type="checkbox"/> EPA 825	<input type="checkbox"/> EPA 8081/8082	<input type="checkbox"/> PCB only	<input type="checkbox"/> Pest only	<input type="checkbox"/> Metals Priority Pollutant	<input type="checkbox"/> TAL	<input type="checkbox"/> Metals Other (Specify)	<input type="checkbox"/> TCLP-Metals	<input type="checkbox"/> VOA	<input type="checkbox"/> Semi-Metals	<input type="checkbox"/> Pest	<input type="checkbox"/> Hards			
<input checked="" type="checkbox"/>	<input type="checkbox"/>	<input type="checkbox"/>	<input type="checkbox"/>	<input type="checkbox"/>	<input checked="" type="checkbox"/>	<input type="checkbox"/>	<input type="checkbox"/>	<input type="checkbox"/>	<input type="checkbox"/>	<input type="checkbox"/>	<input type="checkbox"/>	<input type="checkbox"/>	<input type="checkbox"/>	<input type="checkbox"/>	<input type="checkbox"/>	<input type="checkbox"/>				

SPECIAL INSTRUCTIONS

SIGNATURES (Name, Company, Date, Time)
 1. Relinquished By: [Signature] ENVIRONMENTAL PARTNERS, INC. 11/8/01 1130

Received By: [Signature] CCI 11-8-01 1130

2. Relinquished By: _____
 Received By: _____

TURNAROUND REQUESTED IN Business Days*
 Organic, Metals & Inorganic Analysis: 10 5 3 2 1 Business Day

Fuels & Hydrocarbon Analysis: 5 3 1 Business Day

OTHER: _____
 Specify: _____

* Turnaround request less than standard may incur Rush Charges

CCI Analytical Laboratories, Inc.
 3229 Pine Street
 Everett, WA 98201
 Phone (425) 252-2620
 (206) 292-9059 Seattle
 (425) 259-6289 Fax

Chain Of Custody/ Laboratory Analysis Request

CCI Job# (Laboratory Use Only)

Date 11/8/01 Page 7 of 7

PROJECT ID: 082132.1
 REPORT TO COMPANY: EPI
 PROJECT MANAGER: ERIC KOCTE'S
 ADDRESS: 10940 NE 33RD PL ST 110
BELLEVUE WA 98004
 PHONE: 425 889-4747 FAX: 425 889-4755
 INVOICE TO COMPANY: SAME
 ATTENTION: ACCOUNT'S PAYABLE
 ADDRESS: 10940 NE 33RD PL ST 110
SAME

PO. NUMBER	SAMPLE I.D.	DATE	TIME	CCI QUOTE	TYPE	LAB#
	1. <u>YSB-23</u>	<u>11/6/01</u>	<u>1635</u>		<u>W</u>	
	2. <u>YSB-24</u>	<u>11/6/01</u>	<u>1710</u>		<u>W</u>	
	3. <u>YSB-25</u>	<u>11/6/01</u>	<u>1810</u>		<u>W</u>	
	4. <u>CONTAINER BLANK</u>					
	5.					
	6.					
	7.					
	8.					
	9.					
	10.					

ANALYSIS REQUESTED		OTHER (Specify)																						
<input checked="" type="checkbox"/> NWTPH-GX	<input checked="" type="checkbox"/> BTX	<input checked="" type="checkbox"/> NWTPH-DX	<input type="checkbox"/> EPA 8021	<input type="checkbox"/> EPA 602	<input type="checkbox"/> EPA 8010	<input type="checkbox"/> EPA 601	<input checked="" type="checkbox"/> EPA 8260	<input checked="" type="checkbox"/> EPA 624	<input checked="" type="checkbox"/> EPA 8270	<input checked="" type="checkbox"/> EPA 625	<input type="checkbox"/> EPA 8081/8082	<input type="checkbox"/> 608	<input type="checkbox"/> PCB only	<input type="checkbox"/> Pest only	<input checked="" type="checkbox"/> Metals Priority Pollutant	<input checked="" type="checkbox"/> Metals Other (Specify) <u>DISOLVED</u>	<input type="checkbox"/> TCLP-Metals	<input type="checkbox"/> VOA	<input type="checkbox"/> Semi-Vol	<input type="checkbox"/> Post	<input type="checkbox"/> Herbs	<input checked="" type="checkbox"/> OTHER (Specify) <u>OLCMB-CHEMICAL Res / BOD</u>	RECEIVED IN GOOD CONDITION?	NUMBER OF CONTAINERS

SPECIAL INSTRUCTIONS

SIGNATURES (Name, Company, Date, Time):
 1. Relinquished By: ERIC KOCTE'S EPI 11/8/01 1130
 Received By: CCAL 11-8-01 1130
 2. Relinquished By: _____
 Received By: _____

TURNAROUND REQUESTED In Business Days*
 Organic, Metals & Inorganic Analysis
 10 5 3 2 1
Business Days
 Fuels & Hydrocarbon Analysis
 5 3 1
Business Days
 OTHER:
 Specify: DISOLVED METALS
IN YSB-23 SHOULD
BE FILTERED IN THE
LAB

* Turnaround request less than standard mg. ish Charges