

**EXHIBIT "A-1"**  
**NORTHWEST KETTLE**

THAT PORTION OF TRACT F1 AS SHOWN ON A RECORD OF SURVEY, RECORDED AT AUDITOR'S FILE No. 3133008, RECORDS OF THURSTON COUNTY, STATE OF WASHINGTON; EXCEPTING THEREFROM THAT PORTION OF LAND DESCRIBED IN A JUDGMENT QUIETING TITLE, RECORDED AT AUDITOR'S FILE No. 3231434; DESCRIBED AS FOLLOWS (REFER TO EXHIBIT B-1):

COMMENCING AT THE NORTHEAST CORNER OF PARCEL "B" OF THURSTON COUNTY BLAD 972049 TC, AS RECORDED UNDER RECORDING NUMBER 3131820, ALSO BEING THE NORTHEAST CORNER OF TRACT F1 AS SHOWN ON A RECORD OF SURVEY, RECORDED AT AUDITOR'S FILE No. 3133008;

THENCE SOUTH  $60^{\circ}38'45''$  WEST, 1243.80 FEET TO THE POINT OF BEGINNING;

THENCE NORTH  $25^{\circ}42'36''$  EAST, 30.91 FEET;

THENCE NORTH  $63^{\circ}41'40''$  EAST, 49.72 FEET;

THENCE NORTH  $42^{\circ}19'28''$  EAST, 54.30 FEET;

THENCE NORTH  $13^{\circ}47'55''$  EAST, 4.42 FEET TO THE BEGINNING OF A CURVE CONCAVE TO THE WEST HAVING A RADIUS OF 140.00 FEET;

THENCE ALONG SAID CURVE AN ARC LENGTH OF 93.63 FEET, THROUGH A CENTRAL ANGLE OF  $38^{\circ}19'12''$ , AND A CHORD BEARING OF NORTH  $05^{\circ}21'41''$  WEST, 91.90 FEET;

THENCE NORTH  $24^{\circ}31'18''$  WEST, 29.11 FEET TO THE BEGINNING OF A CURVE CONCAVE TO THE SOUTHWEST HAVING A RADIUS OF 115.00 FEET,

THENCE ALONG SAID CURVE AN ARC LENGTH OF 71.26 FEET, THROUGH A CENTRAL ANGLE OF  $35^{\circ}30'12''$ , AND A CHORD BEARING OF NORTH  $42^{\circ}16'23''$  WEST, 70.12 FEET;

THENCE NORTH  $60^{\circ}01'29''$  WEST, 19.63 FEET;

THENCE NORTH  $64^{\circ}02'42''$  WEST, 65.57 FEET;

THENCE NORTH  $77^{\circ}48'51''$  WEST, 112.30 FEET;

THENCE SOUTH  $76^{\circ}07'08''$  WEST, 28.12 FEET;



THENCE SOUTH 63°08'59" WEST, 18.03 FEET TO THE EAST LINE OF A JUDGMENT QUIETING TITLE, RECORDED AT AUDITOR'S FILE No. 3231434;

THENCE SOUTH 63°08'59" WEST, 17.13 FEET TO THE EAST LINE OF SAID TRACT F1;

THENCE SOUTH 63°08'59" WEST, 55.82 FEET;

THENCE SOUTH 89°05'51" WEST, 32.65 FEET;

THENCE SOUTH 70°04'13" WEST, 88.73 FEET;

THENCE SOUTH 63°52'32" WEST, 39.74 FEET TO THE BEGINNING OF A CURVE CONCAVE TO THE SOUTHEAST HAVING A RADIUS OF 50.00 FEET;

THENCE ALONG SAID CURVE AN ARC LENGTH OF 56.04 FEET, THROUGH A CENTRAL ANGLE OF 64°13'14", AND A CHORD BEARING OF SOUTH 31°45'55" WEST, 53.16 FEET;

THENCE SOUTH 00°20'43" EAST, 25.52 FEET;

THENCE SOUTH 18°52'39" EAST, 38.57 FEET;

THENCE SOUTH 25°53'18" EAST, 51.85 FEET;

THENCE SOUTH 21°49'35" EAST, 70.04 FEET TO THE NORTH LINE OF SAID TRACT F1;

THENCE SOUTH 21°49'35" EAST, 27.27 FEET;

THENCE SOUTH 21°49'35" EAST, 26.62 FEET;

THENCE SOUTH 41°30'21" EAST, 68.08 FEET;

THENCE SOUTH 89°36'56" EAST, 158.60 FEET TO THE BEGINNING OF A CURVE CONCAVE TO THE NORTH HAVING A RADIUS OF 75.00 FEET;

THENCE ALONG SAID CURVE AN ARC LENGTH OF 39.12 FEET, THROUGH A CENTRAL ANGLE OF 29°52'57", AND A CHORD BEARING OF NORTH 75°26'35" EAST, 38.67 FEET;

THENCE NORTH 60°30'07" EAST, 60.19 FEET;

THENCE NORTH 64°58'23" EAST, 66.35 FEET;

THENCE NORTH 25°42'36" EAST, 25.75 FEET TO THE POINT OF BEGINNING.

SITUATE IN THE CITY OF OLYMPIA, THURSTON COUNTY, STATE OF WASHINGTON.

**Parametrix, Inc.**

LINE TABLE		
LINE	LENGTH	BEARING
L50	30.91	N25°42'36"E
L51	49.72	N63°41'40"E
L52	54.30	N42°19'28"E
L52A	4.42	N13°47'55"E
L53	29.11	N24°31'18"W
L54	19.63	N60°01'29"W
L55	65.57	N64°02'42"W
L56	112.30	N77°48'51"W
L57	28.12	S76°07'08"W
L58	18.03	S63°08'59"W
L59	17.13	S63°08'59"W
L60	55.82	S63°08'59"W
L61	32.65	S89°05'51"W
L62	88.73	S70°04'13"W
L63	39.74	S63°52'32"W
L64	25.52	S00°20'43"E
L65	38.57	S18°52'39"E

LINE TABLE		
LINE	LENGTH	BEARING
L66	51.85	S25°53'18"E
L67	70.04	S21°49'35"E
L68	27.27	S21°49'35"E
L69	26.62	S21°49'35"E
L70	68.08	S41°30'21"E
L71	158.60	S89°36'56"E
L72	60.19	N60°30'07"E
L73	66.35	N64°58'23"E
L74	25.75	N25°42'36"E

CURVE TABLE		
CURVE	LENGTH	RADIUS
C1	93.63	140.00
C2	71.26	115.00
C3	56.04	50.00
C4	39.12	75.00

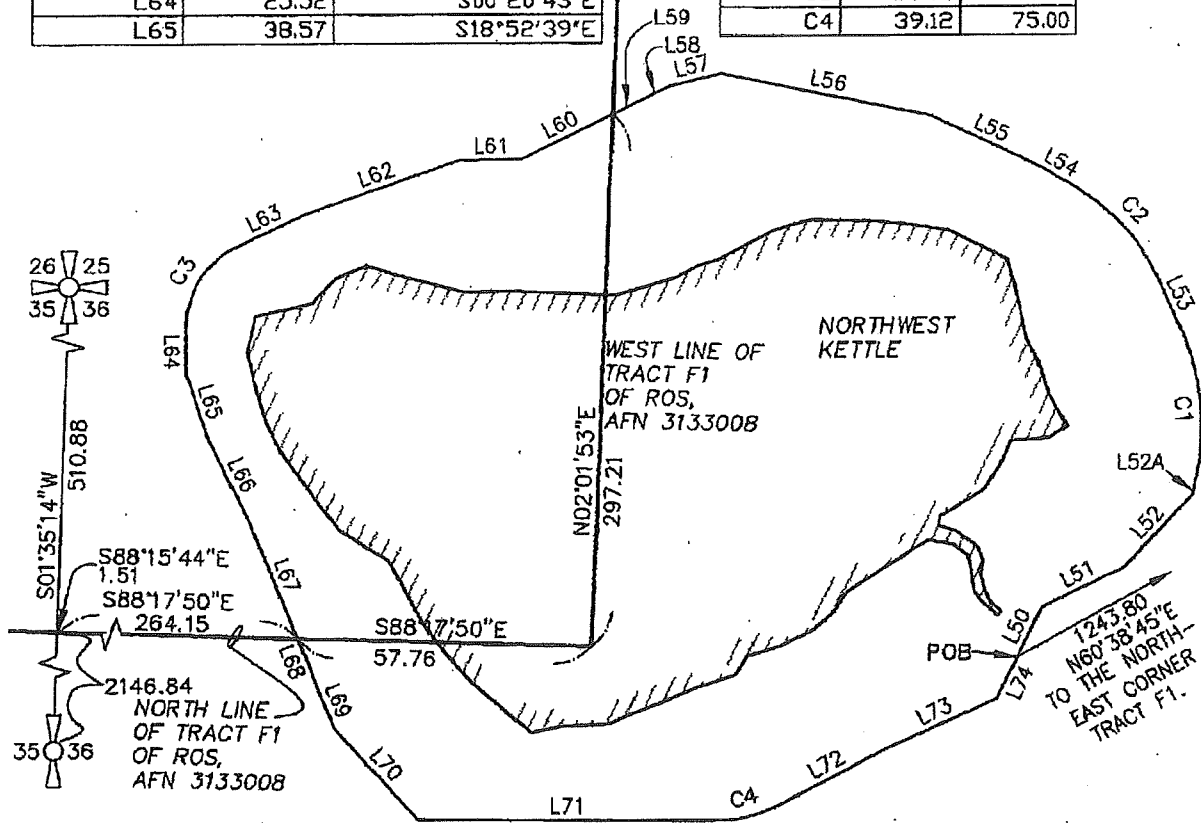

FILE: 01783003P01T02SV\_KETTLE\_UPDATE062108.DWG  
 DATE: 08/21/08

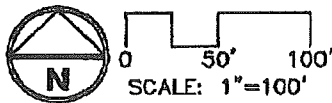

**EXHIBIT B-1  
 BRIGGS VILLAGE  
 NORTHWEST KETTLE**

**EXHIBIT "A-2"  
CENTRAL KETTLE**

THAT PORTION OF TRACT F2 AS SHOWN ON A RECORD OF SURVEY, RECORDED AT AUDITOR'S FILE No. 3133008, RECORDS OF THURSTON COUNTY, STATE OF WASHINGTON; EXCEPTING THEREFROM THAT PORTION OF LAND DESCRIBED IN A JUDGMENT QUIETING TITLE, RECORDED AT AUDITOR'S FILE No. 3231434; DESCRIBED AS FOLLOWS (REFER TO EXHIBIT B-2):

COMMENCING AT THE NORTHEAST CORNER OF PARCEL "B" OF THURSTON COUNTY BLAD 972049 TC, AS RECORDED UNDER RECORDING NUMBER 3131820, ALSO BEING THE NORTHEAST CORNER OF TRACT F1 AS SHOWN ON A RECORD OF SURVEY, RECORDED AT AUDITOR'S FILE No. 3133008;

THENCE SOUTH 50°18'32" WEST, 1928.61 FEET TO THE POINT OF BEGINNING;

THENCE NORTH 24°41'57" WEST, 111.31 FEET;

THENCE NORTH 17°31'41" WEST, 85.60 FEET;

THENCE NORTH 07°51'23" WEST, 93.44 FEET;

THENCE NORTH 03°44'07" EAST, 77.68 FEET;

THENCE NORTH 22°21'00" WEST, 68.80 FEET;

THENCE NORTH 64°57'32" WEST, 28.95 FEET;

THENCE NORTH 79°24'33" WEST, 104.46 FEET;

THENCE SOUTH 71°23'43" WEST, 22.10 FEET TO THE WEST LINE OF NORTHWEST QUARTER OF SECTION 36, TOWNSHIP 18 NORTH, RANGE 2 WEST, WILLAMETTE MERIDIAN;

THENCE SOUTH 71°23'43" WEST, 34.91 FEET;

THENCE SOUTH 40°45'09" WEST, 61.46 FEET TO THE BEGINNING OF A CURVE CONCAVE TO THE NORTHWEST HAVING A RADIUS OF 100.00 FEET;

THENCE ALONG SAID CURVE AN ARC LENGTH OF 91.46 FEET, THROUGH A CENTRAL ANGLE OF 52°24'18", AND A CHORD BEARING OF SOUTH 66°57'18" WEST, 88.31 FEET;

THENCE NORTH 86°50'33" WEST, 44.26 FEET;

THENCE SOUTH 72°20'53" WEST, 113.25 FEET;

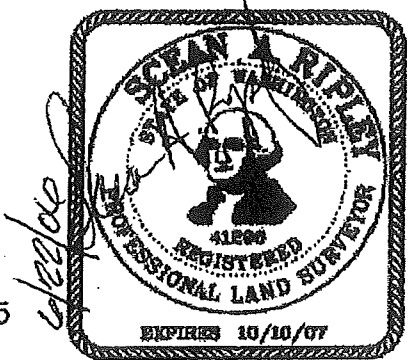

THENCE SOUTH 47°02'49" WEST, 43.22 FEET;  
THENCE SOUTH 52°58'54" WEST, 57.14 FEET;  
THENCE SOUTH 01°19'26" EAST, 180.53 FEET;  
THENCE SOUTH 66°22'56" EAST, 77.02 FEET;  
THENCE SOUTH 53°19'36" EAST, 89.71 FEET;  
THENCE SOUTH 48°48'42" EAST, 168.14 FEET;  
THENCE SOUTH 43°25'24" EAST, 66.33 FEET;  
THENCE NORTH 84°11'58" EAST, 48.44 FEET TO THE SAID WEST  
LINE OF NORTHWEST QUARTER OF SECTION 36;  
THENCE NORTH 84°11'58" EAST, 38.52 FEET;  
THENCE NORTH 56°16'38" EAST, 60.32 FEET;  
THENCE NORTH 62°26'14" EAST, 105.07 FEET;  
THENCE NORTH 45°27'36" EAST, 49.70 FEET;  
THENCE NORTH 59°21'35" EAST, 36.54 FEET;  
THENCE NORTH 42°26'33" EAST, 36.06 FEET TO THE POINT OF  
BEGINNING.  
SITUATE IN THE CITY OF OLYMPIA, THURSTON COUNTY, STATE OF  
WASHINGTON.

Parametrix, Inc.

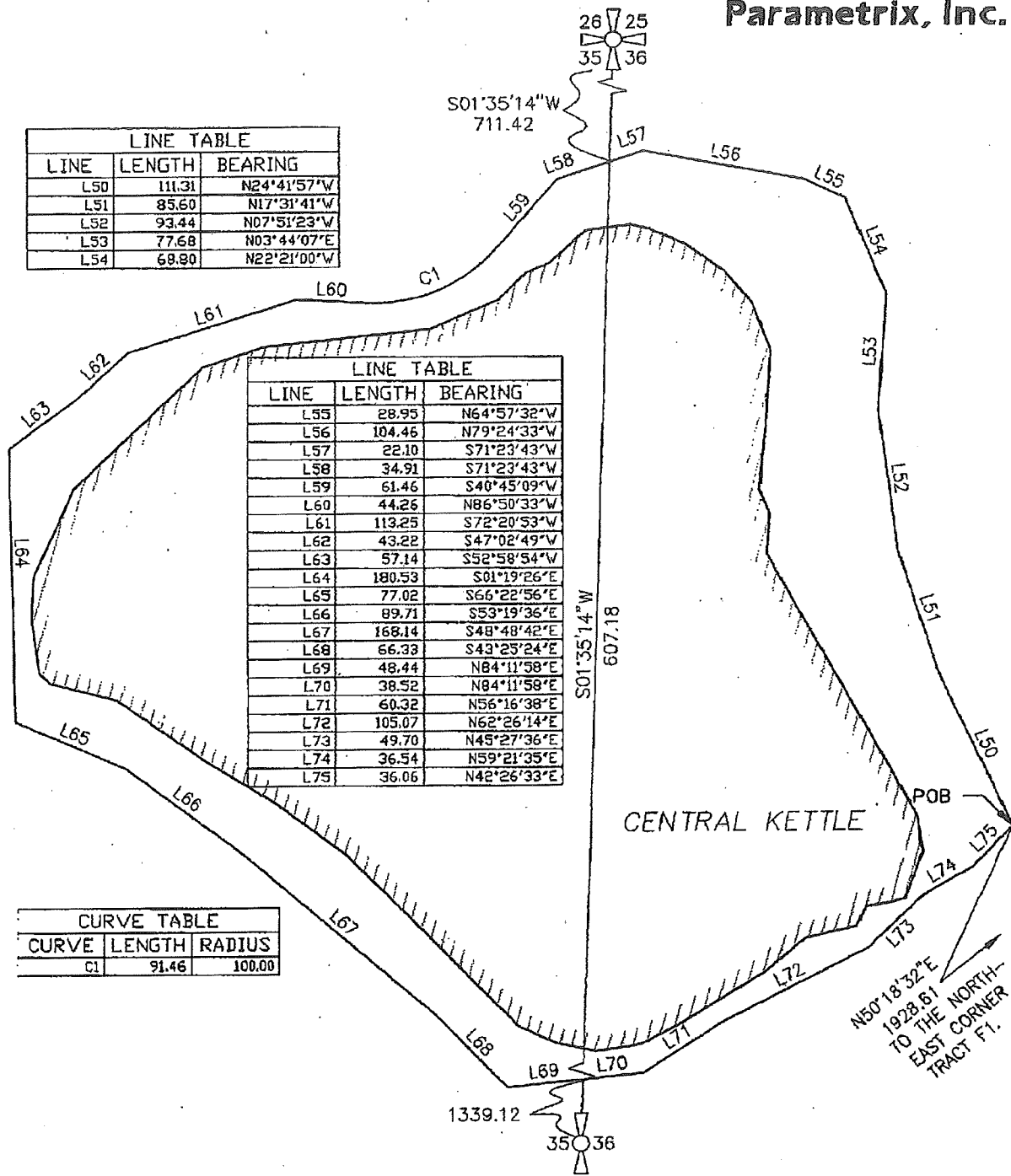

FILE: D:\755003\F01025V\_KETTLE\_UPDATE062108.DWG  
DATE: 08/22/06

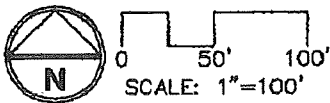

**EXHIBIT B-2  
BRIGGS VILLAGE  
CENTRAL KETTLE**

**EXHIBIT "A-3"  
SOUTH KETTLE**

THAT PORTION OF TRACT F2 AS SHOWN ON A RECORD OF SURVEY, RECORDED AT AUDITOR'S FILE No. 3133008, RECORDS OF THURSTON COUNTY, STATE OF WASHINGTON; EXCEPTING THEREFROM THAT PORTION OF LAND DESCRIBED IN A JUDGMENT QUIETING TITLE, RECORDED AT AUDITOR'S FILE No. 3231434; DESCRIBED AS FOLLOWS (REFER TO EXHIBIT B-3):

COMMENCING AT THE NORTHEAST CORNER OF PARCEL "B" OF THURSTON COUNTY BLAD 972049 TC, AS RECORDED UNDER RECORDING NUMBER 3131820, ALSO BEING THE NORTHEAST CORNER OF TRACT F1 AS SHOWN ON A RECORD OF SURVEY, RECORDED AT AUDITOR'S FILE No. 3133008;

THENCE SOUTH 33°57'35" WEST, 2766.21 FEET TO THE POINT OF BEGINNING;

THENCE NORTH 58°06'20" WEST, 42.95 FEET;

THENCE NORTH 87°52'29" WEST, 109.63 FEET;

THENCE SOUTH 50°31'22" WEST, 118.96 FEET TO THE WEST LINE OF NORTHWEST QUARTER OF SECTION 36, TOWNSHIP 18 NORTH, RANGE 2 WEST, WILLAMETTE MERIDIAN;

THENCE SOUTH 50°31'22" WEST, 125.19 FEET;

THENCE SOUTH 38°20'50" WEST, 108.28 FEET;

THENCE SOUTH 11°26'39" WEST, 88.81 FEET;

THENCE SOUTH 00°44'03" EAST, 31.41 FEET;

THENCE SOUTH 41°38'26" EAST, 27.41 FEET;

THENCE SOUTH 80°37'54" EAST, 77.14 FEET;

THENCE NORTH 71°44'46" EAST, 60.25 FEET;

THENCE NORTH 82°48'53" EAST, 21.50 FEET TO THE SAID WEST LINE OF NORTHWEST QUARTER OF SECTION 36;

THENCE NORTH 82°48'53" EAST, 82.94 FEET;

THENCE SOUTH 79°33'58" EAST, 8.05 FEET;

THENCE SOUTH 41°19'27" EAST, 30.78 FEET;

THENCE SOUTH 36°49'36" EAST, 29.35 FEET;



THENCE NORTH 85°41'17" EAST, 16.23 FEET;  
THENCE NORTH 35°02'26" EAST, 36.29 FEET;  
THENCE NORTH 66°48'56" EAST, 32.60 FEET;  
THENCE NORTH 52°46'04" EAST, 74.44 FEET;  
THENCE NORTH 40°46'58" EAST, 98.03 FEET;  
THENCE NORTH 11°41'59" EAST, 47.64 FEET;  
THENCE NORTH 17°22'59" WEST, 96.87 FEET;  
THENCE NORTH 33°57'46" WEST, 95.10 FEET TO THE POINT OF  
BEGINNING.  
SITUATE IN THE CITY OF OLYMPIA, THURSTON COUNTY, STATE OF  
WASHINGTON.



Parametrix, Inc.

LINE	LENGTH	BEARING
L76	42.95	N58°06'20"W
L77	109.63	N87°52'29"W
L78	118.96	S50°31'22"W
L79	125.19	S50°31'22"W
L80	108.28	S38°20'50"W
L81	88.81	S11°26'39"W
L82	31.41	S00°44'03"E
L83	27.41	S41°38'26"E
L84	77.14	S80°37'54"E
L85	60.25	N71°44'46"E
L86	21.50	N82°48'53"E
L87	82.94	N82°48'53"E
L88	8.05	S79°33'58"E
L89	30.78	S41°19'27"E
L90	29.35	S36°49'36"E

LINE	LENGTH	BEARING
L91	16.23	N85°41'17"E
L92	36.29	N35°02'26"E
L93	32.60	N66°48'56"E
L94	74.44	N52°46'04"E
L95	98.03	N40°46'58"E
L96	47.64	N11°41'59"E
L97	96.87	N17°22'59"W
L98	95.10	N33°57'46"W

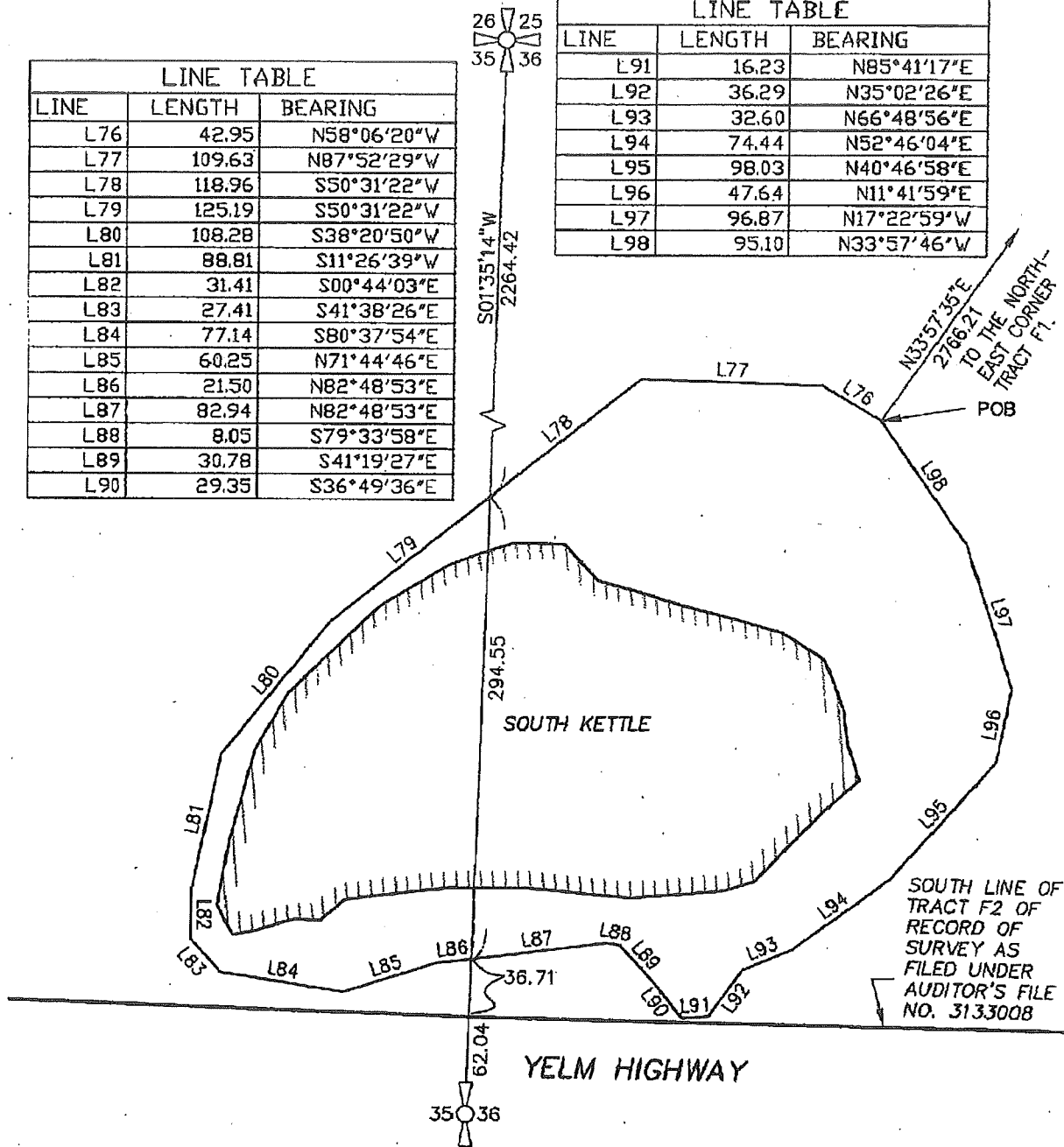

FILE: 01755003P01T02SV\_KETTLE\_IJ/DATE052106.DWG  
 DATE: 06/22/06

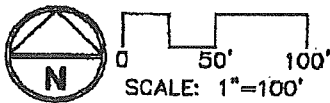

**EXHIBIT B-3  
 BRIGGS VILLAGE  
 SOUTH KETTLE**