

dup

111
40557474

0/2210

Geo

**WASHINGTON STATE
DEPARTMENT OF TRANSPORTATION**

P. O. Box 1709
4200 Main Street
Vancouver, WA 98663
(206) 696-6518

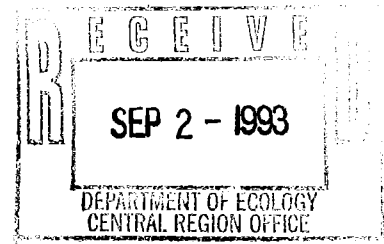

Cleanup Action
for the WSDOT Property at

RIMROCK

Junction U.S. 12 & SR 410
Naches, Washington

Fuel Tank Replacement
Phase 3 1990
October 1991

Rimrock DOT Facility
Junction US 12 & SR 410
Naches, Washington

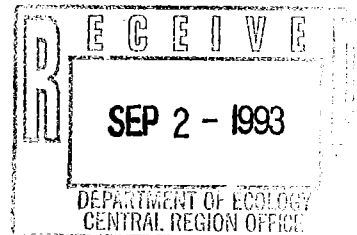

On May 7, 1991, Washington State Department of Transportation (DOT) and its contractor, Stokes Construction, Inc. of Seattle, WA removed a 500 gallon unleaded tank and a 1,500 gallon diesel tank. The unleaded tank had two holes in the north end of the tank.

Because of the odors present during tank removal, additional excavation of contaminated soils was done. The contaminated material was stockpiled on site.

Seven soil samples were taken from the excavation and one water sample was taken from the ponding area to the west of the site. The soil samples yielded results up to 4,800 ppm gas and up to 270 ppm as diesel. High levels of BTEX were also present. No contamination was found in the water sample.

On June 14, 1991, additional excavation of contaminated soils was performed using a DOT backhoe and operator. Soil samples 21, 22, and 23 were taken from the excavated area at the end of the day. Sample 22 yielded 8,400 ppm as aged gas/diesel.

On June 25, 1991, excavation was again performed using a DOT backhoe and operator. The excavated material was stockpiled on site. At the end of the day, samples 41 through 49 were taken. The results of these samples showed that high levels of contamination still existed in the center area and the south end of the excavation.

On July 11, 1991, additional excavation was done using a DOT backhoe and operator. At the end of the day, samples 51 through 55 were taken. The results of these samples showed the high levels of contamination had finally been removed. However, sample 51 was 110 ppm as aged gas/diesel and sample 54 was 340 ppm as aged gas/diesel. These samples were taken adjacent to the shop building. Further excavation in the direction of the remaining contamination would damage the building.

The excavated contaminated soil was placed into a land farm on site. The material was spread out into a layer about 12" thick.

The DOT is requesting a conditional closure of this site due to the contamination extending under the shop building. When the shop building is removed or before the property is sold, the contaminated areas will be re-excavated, tested, and treated in accordance with regulations then in place. A copy of this report shall be kept in the DOT facility file at all times.

Soil samples will be taken from the land farm. When the Total Petroleum Hydrocarbons (TPH) results due to diesel contamination are all below 200 ppm and/or due to gasoline contamination are all below 100 ppm, the land farm will be considered closed and a supplemental report will be prepared.

APPENDIX

RIM ROCK (OLD)

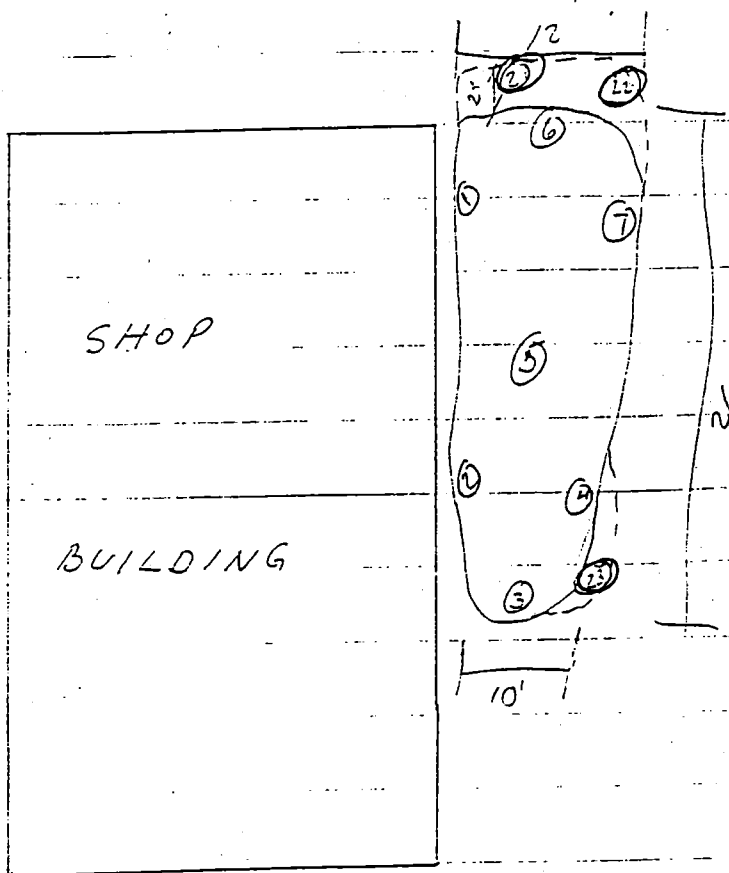

SAMPLES TAKEN
WERE 5' DEEP

REMOVED:

1-500 gal unleaded

1-1500 gal diesel

SOUND ANALYTICAL SERVICES, INC.

SPECIALIZING IN INDUSTRIAL & TOXIC WASTE ANALYSIS
 4813 PACIFIC HIGHWAY EAST, TACOMA, WASHINGTON 98424 • TELEPHONE (206)922-2310 • FAX (206)922-5047

Report To: WA State Dept. of
 Transportation

Date: May 17, 1991

Report On: Analysis of Soil & Water Lab No.: 17508

IDENTIFICATION:

Samples Received on 05-08-91
 Project: Rim Rock

ANALYSIS:

Lab Sample No.	1	2	3	4
Client Identification	#1	#2	#3	#4
Matrix/Units	Soil mg/kg	Soil mg/kg	Soil mg/kg	Soil mg/kg
Benzene	5.5	< 0.05	< 0.05	0.41
Toluene	130	< 0.05	0.20	2.7
Ethyl Benzene	32	< 0.05	< 0.05	0.73
Xylenes	340	< 0.05	0.62	6.9
BTEX by EPA SW-846 Method 8020				
Total Petroleum Fuel Hydrocarbons by EPA SW-846 Modified Method 8015	1,500	< 10.0	94	270
TPH as	Aged Gas		Diesel	Diesel

Note - BTEX and TPH 8015 soil results reported on an as received basis.

Continued

SOUND ANALYTICAL SERVICES, INC.

WA State Dept. of
 Transportation
 Project: Rim Rock
 Page 2 of 2
 Lab No. 17508
 May 17, 1991

Lab Sample No.	5	6	7	8
Client Identification	#5	#6	#7	#8
Matrix/Units	Soil mg/kg	Soil mg/kg	Soil mg/kg	Water mg/l
Benzene	0.44	0.51	9.0	< 0.001
Toluene	5.3	14	190	< 0.001
Ethyl Benzene	1.3	3.1	62	< 0.001
Xylenes	15.	62	420	< 0.001
BTEX by EPA SW-846 Method 8020				
Total Petroleum Fuel Hydrocarbons by EPA SW-846 Modified Method 8015	49	380	4,800	< 1.0
TPH as	Aged Gas	Aged Gas	Aged Gas	

Note - BTEX and TPH 8015 soil results reported on an as received basis.

SOUND ANALYTICAL SERVICES

C. Larry Zuraw
 C. LARRY ZURAW

SOUND ANALYTICAL SERVICES, INC.

SPECIALIZING IN INDUSTRIAL & TOXIC WASTE ANALYSIS

4813 PACIFIC HIGHWAY EAST, TACOMA, WASHINGTON 98424 - TELEPHONE (206)922-2310 - FAX (206)922-5047

Report To: WA State Dept. of
Transportation

Date: June 18, 1991

Report On: Analysis of Soil

Lab No.: 18155

IDENTIFICATION:

Samples Received on 06-14-91
Project: Rim Rock

ANALYSIS:

<u>Lab Sample No.</u>	<u>Client ID</u>	<u>*Total Petroleum Fuel Hydrocarbons, mg/kg</u>
1	# 21	< 10
2	# 22	8,400 as Aged Gas/Diesel
3	# 23	< 10

*TPH by EPA SW-846 Modified Method 8015

Note - Results reported on an as received basis.

SURROGATE RECOVERY, %			
Lab Sample No.	1	2	3
TPH by Mod 8015			
1-Chlorooctane	89	249*	93
Perylene	72	76	75

*Surrogate recovery invalid due to matrix interference.

SOUND ANALYTICAL SERVICES

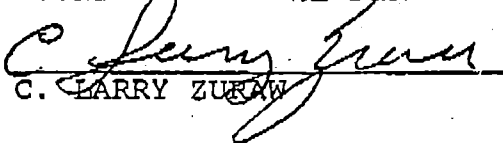
C. LARRY ZURAW

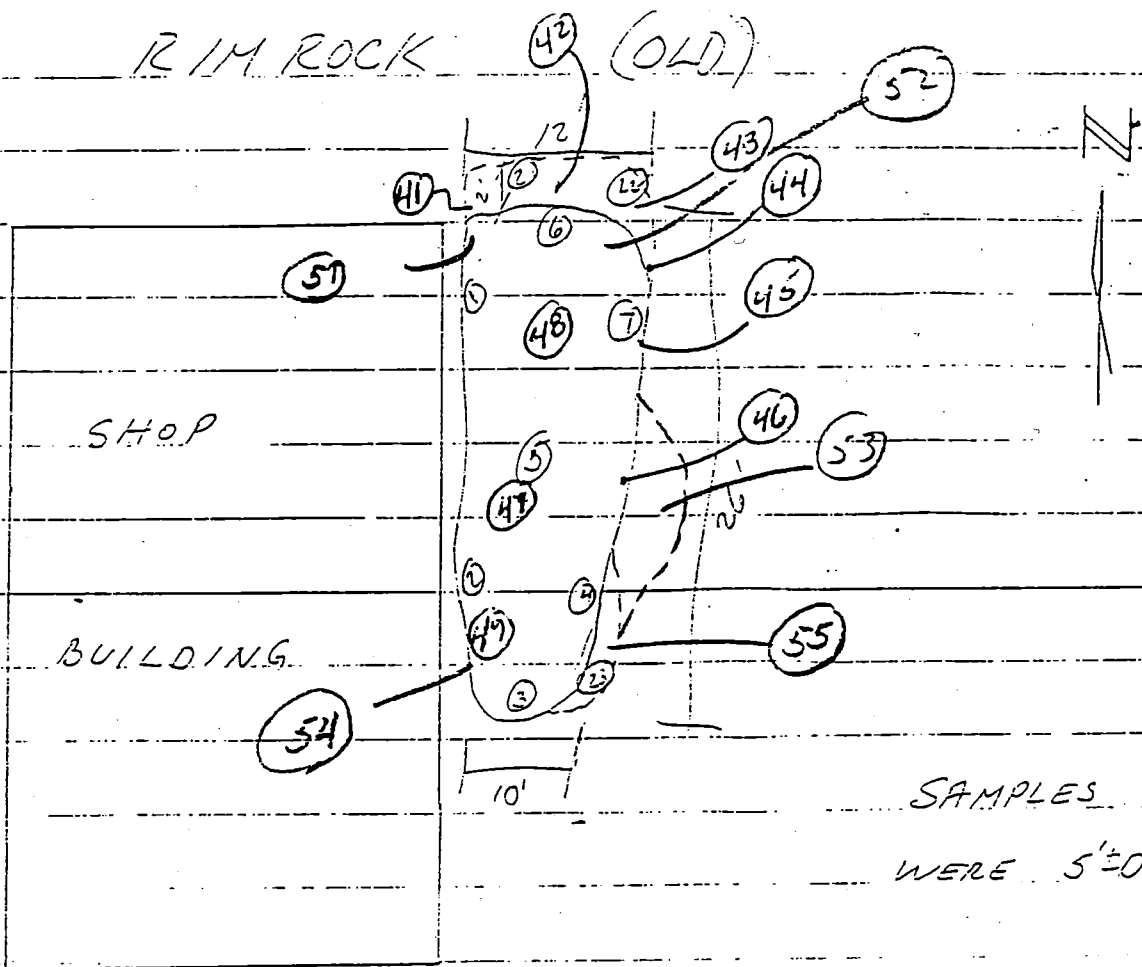

REMOVED:

1-500 gal Unleaded

1-1500 gal diesel

SOUND ANALYTICAL SERVICES, INC.

SPECIALIZING IN INDUSTRIAL & TOXIC WASTE ANALYSIS
4813 PACIFIC HIGHWAY EAST, TACOMA, WASHINGTON 98424 • TELEPHONE (206)922-2310 • FAX (206)922-5047

Report To: WA State Dept. of
Transportation

Date: July 3, 1991

Report On: Analysis of Soil

Lab No.: 18422

IDENTIFICATION:

Samples Received on 06-28-91

Project: Rim Rock

ANALYSIS:

<u>Lab Sample No.</u>	<u>Client ID</u>	<u>*Total Petroleum Fuel Hydrocarbons, mg/kg</u>
1	41	< 10.0
2	42	22 Aged Gas
3	43	29 Aged Gas/Diesel
4	44 4210	210 Aged Gas/Diesel
5	45	140 Aged Gas/Diesel
6	46	7,600 Aged Gas/Diesel
7	47	7,100 Gas/Diesel
8	48	720 Aged Gas/Diesel
9	49	1,200 Aged Gas/Diesel

*TPH by EPA SW-846 Modified Method 8015

Note - Results reported on an as received basis.

SOUND ANALYTICAL SERVICES, INC.

SPECIALIZING IN INDUSTRIAL & TOXIC WASTE ANALYSIS
4813 PACIFIC HIGHWAY EAST, TACOMA, WASHINGTON 98424 - TELEPHONE (206)922-2310 - FAX (206)922-5047

Report To: WA State Dept. of
Transportation

Date: July 15, 1991

Report On: Analysis of Soil

Lab No.: 18642

IDENTIFICATION:

Samples Received on 07-11-91

Project: Rimrock

ANALYSIS:

<u>Lab Sample No.</u>	<u>Client ID</u>	<u>*Total Petroleum Fuel Hydrocarbons, mg/kg</u>
1	51	110 * Aged Gas/Diesel
2	52	45 Aged Gas/Diesel
3	53	85 Aged Gas/Diesel
4	54	340 * Aged Gas/Diesel
5	55	58 Aged Gas/Diesel

*TPH by EPA SW-846 Modified Method 8015 * NEXT TO BLDG.

Note - Results reported on an as received basis.

SURROGATE RECOVERY, %					
Lab Sample No.	1	2	3	4	5
TPH by Mod 8015	106	86	101	104	84
1-Chlorooctane	84	72	65	73	75
Perylene					

SOUND ANALYTICAL SERVICES

C. LARRY ZURAW