

QUARTERLY GROUNDWATER MONITORING REPORT FOURTH QUARTER 2011

*Kinder Morgan Liquids Terminals, LLC
Harbor Island Terminal
2720 13th Avenue Southwest, Seattle, Washington*

*AnteaTM Group Project No. STKM-001-W
February 2012*

Prepared for:
Kinder Morgan Liquids Terminals LLC
1100 Town & Country Road
Orange, CA 92868

Prepared by:
AnteaTM Group
4006 148th Avenue NE
Redmond, WA 98052
800 477 7411



TABLE OF CONTENTS

EXECUTIVE SUMMARYi

1.0 BACKGROUND 1

 1.1 Monitoring Well Status..... 1

2.0 SCOPE OF WORK..... 2

 2.1 Water Level Measurements 2

 2.2 Groundwater Sampling and Analysis..... 2

 2.3 Passive Separate-Phase Hydrocarbon Recovery 3

3.0 SUMMARY OF FINDINGS 4

 3.1 Groundwater Monitoring 4

 3.1.1 Data Validation 4

 3.1.2 Groundwater Analytical Results 4

 3.2 Passive SPH Recovery System..... 5

4.0 REMARKS 6

TABLES

Table 1	Groundwater Elevation Data
Table 2	Groundwater Analytical Results
Table 3	Groundwater Natural Attenuation Parameters

FIGURES

Figure 1	Site Location Map
Figure 2	Site Map
Figure 3	Groundwater Elevation Map
Figure 4	TPH Concentration Map – Groundwater

Appendices

Appendix A	Certified Analytical Laboratory Reports and Chain-of-Custody Documentation
Appendix B	Field Sampling Sheets

EXECUTIVE SUMMARY

Antea™ Group (Antea Group) has prepared this summary report to present the findings of the Fourth Quarter 2011 groundwater monitoring and sampling event at the Kinder Morgan Liquids Terminals LLC (KMLT) Harbor Island Terminal located in Seattle, Washington (Figures 1 and 2). Groundwater monitoring and sampling were performed in accordance with the KMLT Groundwater Compliance Plan (Plan) on December 1 and 2, 2011. The Plan was developed to describe the protocol and procedures used to monitor whether cleanup requirements are achieved at the site and was included in Exhibit F of the Consent Decree.

Fourth Quarter 2011 groundwater monitoring and sampling activities were performed in accordance with Delta Environmental's letter dated June 21, 2007, Proposed Reduced Monitoring Site-Wide Groundwater Compliance Monitoring Plan. The letter detailed proposed revisions to the Plan, and included a reduction in the number of wells to be gauged, a reduction in the frequency of sampling in select wells, and a reduction in analytes in select wells. On June 13, 2007, Mr. Roger Nye (Ecology) verbally authorized Delta to proceed with the proposed revised monitoring program, and subsequently issued a letter, dated August 7, 2007, approving the proposed plan. Additionally, low-flow groundwater sampling techniques were instituted in March 2009 in accordance with Delta's September 4, 2008 Technical Revision Request. The proposed technical revision was authorized by Mr. Nye on February 9, 2009.

Groundwater monitoring for this event included gauging 44 wells and collecting samples from 15 wells. Groundwater elevations indicate that groundwater gradient is generally flat across the majority of the site, with a slight trend towards the south. Measurable separate phase hydrocarbons (SPH) were not observed in any well gauged during this sampling event. Sheens were observed in Wells A-6, A-16, and MW-21.

Concentrations of total petroleum hydrocarbons as gasoline (TPH-G) ranged from non-detectable at the method reporting limit (MRL) to 18 milligrams per liter (mg/L) in MW-24. Total petroleum hydrocarbons as diesel (TPH-D) were detected at 1.7 mg/L in the one well analyzed for this constituent (MW-21). Based on comparison of the recent and historical laboratory results for petroleum hydrocarbons in groundwater, it appears that concentrations of hydrocarbon constituents are generally consistent with results reported in previous groundwater monitoring and sampling events.

1.0 BACKGROUND

The Kinder Morgan Liquids Terminals, LLC Harbor Island Terminal is a bulk petroleum fuel storage facility which has been operating since 1944. Kinder Morgan Liquids Terminals, LLC (KMLT) purchased the terminal from GATX Terminals Corporation in February 2001. GATX previously owned and operated the facility since December 1994. Shell Oil Company owned and operated the terminal from 1944 through 1994. The facility is approximately 14 acres in area, and is situated on relatively flat topography in the north central portion of Harbor Island, a highly industrialized area located at the mouth of the Duwamish Waterway and Elliot Bay (Figure 1). The site is situated approximately 900 feet from the East Waterway and approximately 1,400 feet from the West Waterway with surface elevations (relative to NAVD 1988 vertical datum) ranging between approximately 9 to 17 feet above mean sea level (msl).

The Harbor Island Terminal has been divided into five distinct areas segregated on the basis of use, designated as the A, B, C, D, and E Yards (Figure 2). The B and C Yards contain bulk storage tanks. The B and C yards are each surrounded by concrete walls approximately 15 feet in height. Within the B and C Yards, the ground surface is unpaved gravel and silty sand.

The paved A Yard contains the facility office as well as the loading facilities for petroleum distribution. The D Yard consists of a driveway between the B and C Yards, and contains general repair and storage facilities. The E Yard is presently leased by another party and consists of an office building and vehicle storage facilities.

1.1 Monitoring Well Status

During this monitoring event, absorbent socks were present in nine wells (A-4, A-6, A-16, 12, MW-7, MW-9, MW-21, MW-23 and MW-24). Socks have been placed in each of nine wells on an as needed basis since passive separate phase hydrocarbons (SPH) recovery was resumed in January 2007. Passive SPH recovery tasks are described in Section 2.3.3.

2.0 SCOPE OF WORK

Groundwater monitoring and sampling activities were performed in accordance with Delta Consultant's letter dated March 22, 2007, Proposed Reduced Monitoring-Site-Wide Groundwater Compliance Monitoring Plan (Reduced Monitoring Plan). The letter detailed proposed revisions to the Compliance Monitoring Plan included in the Corrective Action Plan, and included a reduction in the number of wells to be gauged, a reduction in the frequency of sampling in select wells, and a reduction in analytes in select wells. On June 13, 2007, Mr. Roger Nye (Ecology) verbally authorized Delta to proceed with the revised monitoring program proposed in the letter. A letter was issued by Mr. Nye on August 7, 2007 to formally authorize the Reduced Monitoring Plan.

Project work for this groundwater monitoring event was performed on December 1 and 2, 2011. This event serves as the Fourth Quarter monitoring event for 2011. The scope of work for this monitoring event included the following tasks:

- Measure depth to water in 44 groundwater monitoring wells;
- Measure separate-phase hydrocarbons (SPH) where observed;
- Purge monitoring wells using low-flow groundwater sampling techniques;
- Collect groundwater samples from 15 groundwater monitoring wells;
- Submit groundwater samples to Alpha Analytical, Inc. of Sparks, Nevada for quantitative chemical analysis; and,
- Prepare this report.

2.1 Water Level Measurements

Water levels were measured on December 1, 2011 using an electronic oil/water interface probe. Measurable SPH was not observed in any well. Sheens were observed in Wells A-6, A-16, and MW-21.

Groundwater elevations were calculated using depth-to-water measurements and wellhead survey elevations (obtained in July 2003, relative to NAVD 1988 vertical datum). A summary of the groundwater elevation data is presented in Table 1. A groundwater elevation map is presented on Figure 3.

2.2 Groundwater Sampling and Analysis

Groundwater samples were collected from 15 groundwater monitoring wells on December 1 and 2, 2011 in accordance with the Reduced Monitoring Plan.

A low-flow peristaltic pump and YSI-556 with a flow cell were used to purge each well until all parameters (temperature, conductivity, total dissolved solids, dissolved oxygen, pH, and oxidation reduction potential) were stable. Dedicated

polyethylene tubing was used at each well. Groundwater samples were collected after specific conductance and dissolved oxygen measurements were within 10 percent for 3 consecutive readings.

Groundwater samples were collected in laboratory-prepared glass containers, which also contained the appropriate preservatives. These samples were then stored in a chilled cooler for delivery to the analytical laboratory under standard Chain-of-Custody protocol. Groundwater samples from each well were submitted to Alpha Analytical, Inc. in Sparks, Nevada. Analyses included total petroleum hydrocarbons in the gasoline range (TPH-G) using Northwest Total Petroleum Hydrocarbons Method NWTPH-Gx; and benzene, toluene, ethylbenzene, and total xylenes (BTEX) using U.S. Environmental Protection Agency (USEPA) Method SW8260B. Additionally, the groundwater sample collected from Well MW-21 was analyzed for total petroleum hydrocarbons in the diesel (TPH-D) and total petroleum hydrocarbons as oil (TPH-O) using Northwest Total Petroleum Hydrocarbons Method NWTPH-Dx. Analytical results are summarized in Table 2.

Dissolved oxygen field measurements and historic natural attenuation parameter analytical results are presented in Table 3.

A copy of the analytical laboratory reports and the chain of custody documentation are included in Appendix A.

2.3 Passive Separate-Phase Hydrocarbon Recovery

During previous groundwater monitoring events, measurable SPH or sheens have been observed in nine wells (A-4, A-6, A-16, 12, MW-7, MW-9, MW-21, MW-23 and MW-24). Therefore, passive SPH recovery is currently being performed in these wells as needed. In these wells, absorbent socks are installed inside a perforated metal canister and lowered into each well to absorb floating hydrocarbon. Previous to bio-sparge system shutdown, the canister was pulled from the well on a monthly basis, concurrent system O&M events, the used sock was removed, and a new sock was installed. Currently, socks are replaced on a quarterly basis.

3.0 SUMMARY OF FINDINGS

3.1 Groundwater Monitoring

Groundwater monitoring for this event included gauging 44 wells and collecting samples from 15 wells. During the collection of water level measurements sheens were observed in Wells A-6, A-16, and MW-21. Measurable SPH was not observed in any Well.

Groundwater elevations indicate that groundwater gradient is generally flat across the majority of the site, with a slight trend towards the south. Groundwater elevations are summarized on Table 1 and shown on Figure 3. The measurements indicate that groundwater elevations throughout the site are at seasonal high levels.

3.1.1 Data Validation

All groundwater samples that were collected for analysis were processed within the designated holding times. Alpha Analytical reported that the method blank and laboratory control sample results were within acceptable limits. A duplicate sample was collected from MW-24 (labeled Dup-1) and was analyzed for the same constituents. Analytical results for this duplicate sample indicated that the results were within acceptable limits for all analytes. The detection limits were satisfactory and surrogate recovery results were acceptable. Chain of custody forms were properly completed as well.

3.1.2 Groundwater Analytical Results

Concentrations of TPH-G ranged from non-detectable at the method reporting limit (MRL) to 18 milligrams per liter (mg/L) in Well MW-24. TPH-D was detected at 1.7 mg/L in the one well analyzed for this constituent (MW-21). The highest concentration of benzene, toluene, ethylbenzene, and xylenes were observed at 0.37 mg/L (MW-24), 0.034 mg/L (MW-19), 0.42 mg/L (MW-24), and 2.56 mg/L (MW-24). TPH concentrations in groundwater are summarized in Table 2 and are shown on Figure 4.

Based on comparison of the recent and historical laboratory results for petroleum hydrocarbons in groundwater, it appears that concentrations of hydrocarbon constituents are generally consistent with results reported in previous groundwater monitoring and sampling events.

3.2 Passive SPH Recovery System

During previous groundwater monitoring events, measurable SPH or sheens have been observed in nine wells (A-4, A-6, A-16, 12, MW-7, MW-9, MW-21, MW-23, and MW-24). During this monitoring event, sheens were observed in Wells A-6, A-16, and MW-21. Measureable SPH was not observed in any Well.

4.0 REMARKS

The recommendations contained in this report represent Antea USA, Inc.'s professional opinions based upon the currently available information and are arrived at in accordance with currently accepted professional standards. This report is based upon a specific scope of work requested by the client. The contract between Antea USA, Inc. and its client outlines the scope of work, and only those tasks specifically authorized by that contract or outlined in this report were performed. This report is intended only for the use of Antea USA, Inc.'s client and anyone else specifically identified in writing by Antea USA, Inc. as a user of this report. Antea USA, Inc. will not and cannot be liable for unauthorized reliance by any other third party. Other than as contained in this paragraph, Antea USA, Inc. makes no express or implied warranty as to the contents of this report.

Prepared by:



Megan MacDonald
Project Geologist

Date: February 2012

Reviewed by:



Dawna Leong, P.E.
Senior Engineer



Date: February 2012

Tables

Table 1	Groundwater Elevation Data
Table 2	Groundwater Analytical Results
Table 3	Groundwater Natural Attenuation Parameters

TABLE 1
GROUNDWATER ELEVATION DATA
 Kinder Morgan Liquids Terminals, LLC
 Harbor Island Terminal
 2720 13th Avenue Southwest
 Seattle, Washington

Well Number	Date	Casing Elevation^	Depth to Groundwater (TOC)	Separate-Phase Hydrocarbon (Thickness in feet)	Groundwater Elevation (feet)
A-1	02/11/02	10.93	7.47	-	3.46
	05/20/02	10.93	9.99	-	0.94
	08/27/02	10.93	4.72	-	6.21
	11/04/02	10.93	8.95	-	1.98
	02/18/03	10.93	7.92	-	3.01
	06/09/03	10.93	8.47	-	2.46
	09/15/03	14.64	8.83	-	5.81
	11/18/03	14.64	8.45	-	6.19
	02/24/04	14.64	7.89	-	6.75
	05/10/04	14.64	8.53	-	6.11
	08/24/04	14.64	8.73	-	5.91
	12/13/04	14.64	8.45	-	6.19
	03/08/05	14.64	8.59	-	6.05
	06/06/05	14.64	8.41	-	6.23
	09/19/05	14.64	8.87	-	5.77
	12/12/05	14.64	8.63	-	6.01
	03/13/06	14.64	7.95	-	6.69
	06/05/06	14.64	8.37	-	6.27
	09/11/06	14.64	8.81	-	5.83
	12/11/06	14.64	7.95	-	6.69
A-2	02/11/02	10.85	7.41	-	3.44
	05/20/02	10.85	9.28	-	1.57
	08/27/02	10.85	4.66	-	6.19
	11/04/02	10.85	8.90	-	1.95
	02/18/03	10.85	7.98	-	2.87
	06/09/03	10.85	8.41	-	2.44
	09/15/03	14.66	8.77	-	5.89
	11/18/03	14.66	8.35	-	6.31
	02/24/04	14.66	7.80	-	6.86
	05/10/04	14.66	8.51	-	6.15
	08/24/04	14.66	8.55	-	6.11
	12/13/04	14.66	8.38	-	6.28
	03/08/05	14.66	8.77	-	5.89
	06/06/05	14.66	8.45	-	6.21
	09/19/05	14.66	8.79	-	5.87
	12/12/05	14.66	8.58	-	6.08
	03/13/06	14.66	7.81	-	6.85
	06/05/06	14.66	8.29	-	6.37
	09/11/06	14.66	8.76	-	5.90
	12/11/06	14.66	7.96	-	6.70

TABLE 1
GROUNDWATER ELEVATION DATA
 Kinder Morgan Liquids Terminals, LLC
 Harbor Island Terminal
 2720 13th Avenue Southwest
 Seattle, Washington

Well Number	Date	Casing Elevation^	Depth to Groundwater (TOC)	Separate-Phase Hydrocarbon (Thickness in feet)	Groundwater Elevation (feet)
A-3	02/11/02	10.50	7.30	<0.01	3.20
	05/20/02	10.50	9.03	-	1.47
	08/27/02	10.50	8.43	-	2.07
	11/04/02	10.50	8.64	-	1.86
	02/18/03	10.50	7.61	-	2.89
	06/09/03	10.50	8.19	-	2.31
	09/15/03	14.32	8.50	-	5.82
	11/18/03	14.32	7.56	-	6.76
	02/24/04	14.32	7.56	-	6.76
	05/10/04	14.32	8.12	-	6.20
	08/24/04	14.32	8.23	-	6.09
	12/13/04	14.32	7.85	-	6.47
	03/08/05	14.32	8.20	-	6.12
	06/06/05	14.32	8.03	-	6.29
	09/19/05	14.32	8.50	-	5.82
	12/12/05	14.32	8.32	-	6.00
	03/13/06	14.32	7.51	-	6.81
	06/05/06	14.32	7.96	-	6.36
	09/11/06	14.32	8.46	-	5.86
	12/11/06	14.32	7.56	-	6.76

TABLE 1
GROUNDWATER ELEVATION DATA
 Kinder Morgan Liquids Terminals, LLC
 Harbor Island Terminal
 2720 13th Avenue Southwest
 Seattle, Washington

Well Number	Date	Casing Elevation^	Depth to Groundwater (TOC)	Separate-Phase Hydrocarbon (Thickness in feet)	Groundwater Elevation (feet)
A-4	02/11/02	10.74	7.38	0.14	3.47*
	05/20/02	10.74	8.20	0.02	2.56*
	08/27/02	10.74	7.62	0.04	3.15*
	11/04/02	10.74	7.92	Sheen	2.82**
	02/18/03	10.74	7.84	Sheen	2.90**
	06/09/03	10.74	6.40	0.10	4.42* **
	09/15/03	13.22	8.38	0.10	4.92* **
	11/18/03	13.22	6.65	0.01	6.58* **
	02/24/04	13.22	7.00	-	6.22**
	05/10/04	13.22	6.79	-	6.43**
	08/24/04	13.22	7.76	-	5.46**
	12/13/04	13.22	6.10	Sheen	7.12
	03/08/05	13.22	7.21	Sheen	6.01
	06/06/05	13.22	7.23	Sheen	5.99
	09/19/05	13.22	7.78	-	5.44
	12/12/05	13.22	7.77	-	5.45
	03/13/06	13.22	6.85	-	6.37
	06/05/06	13.22	7.30	Sheen	5.92
	09/11/06	13.22	8.02	0.01	5.21
	12/11/06	13.22	7.04	-	6.18
	03/26/07	13.22	6.90	-	6.32
	06/18/07	13.22	7.29	-	5.93
	09/24/07	13.22	7.48	Sheen	5.74
	12/10/07	13.22	6.83	-	6.39
	03/03/08	13.22	7.11	0.01	6.19
	06/02/08	13.22	7.52	Sheen	5.78
	09/04/08	13.22	7.57	Sheen	5.66
	12/04/08	13.22	7.44	-	5.78
	03/04/09	13.22	7.09	--	6.13
	6/1/2009	13.22	7.32	Sheen	5.90
	09/21/09	13.22	7.61	Sheen	5.61
	11/16/09	13.22	6.97	Sheen	6.25
	03/08/10	13.22	6.54	--	6.68
	06/07/10	13.22	6.92	Sheen	6.30
	09/09/10	13.22	7.59	--	5.63
	11/16/10	13.22	7.11	--	6.11
	03/01/11	13.22	6.66	--	6.56
	05/23/11	13.22	6.84	Sheen	6.38
	08/29/11	13.22	7.50	--	5.72
	12/01/11	13.22	7.16	--	6.06

TABLE 1
GROUNDWATER ELEVATION DATA
 Kinder Morgan Liquids Terminals, LLC
 Harbor Island Terminal
 2720 13th Avenue Southwest
 Seattle, Washington

Well Number	Date	Casing Elevation^	Depth to Groundwater (TOC)	Separate-Phase Hydrocarbon (Thickness in feet)	Groundwater Elevation (feet)
A-5	02/11/02	10.42	7.00	-	3.42
	05/20/02	10.42	8.89	-	1.53
	08/27/02	10.42	8.25	-	2.17
	11/04/02	10.42	8.43	-	1.99
	02/18/03	10.42	7.35	-	3.07
	06/09/03	10.42	7.99	-	2.43
	09/15/03	14.13	8.33	Sheen	5.80
	11/18/03	14.13	7.82	-	6.31
	02/24/04	14.13	6.45	-	7.68
	05/10/04	14.13	8.04	-	6.09
	08/24/04	14.13	8.02	-	6.11
	12/13/04	14.13	7.88	-	6.25
	03/08/05	14.13	8.00	-	6.13
	06/06/05	14.13	7.89	-	6.24
	09/19/05	14.13	8.37	-	5.76
	12/12/05	14.13	8.15	-	5.98
	03/13/06	14.13	7.39	-	6.74
	06/05/06	14.13	7.82	-	6.31
	09/11/06	14.13	8.34	-	5.79
	12/11/06	14.13	7.41	-	6.72
	03/26/07	14.13	7.41	-	6.72
	06/18/07	14.13	8.32	-	5.81
	09/24/07	14.13	8.32	-	5.81
	12/10/07	14.13	7.66	-	6.47
	03/03/08	14.13	7.78	-	6.35
	06/02/08	14.13	8.21	-	5.92
	09/04/08	14.13	8.10	-	6.03
	12/04/08	14.13	8.15	-	5.98
	03/04/09	14.13	7.76	-	6.37
	06/01/09	14.13	8.03	-	6.10
	09/21/09	14.13	8.35	-	5.78
	11/16/09	14.13	7.70	-	6.43
	03/08/10	14.13	7.21	-	6.92
	06/07/10	14.13	7.74	-	6.39
	09/09/10	14.13	8.26	-	5.87
	11/15/10	14.13	7.85	-	6.28
	03/01/11	14.13	7.47	-	6.66
	05/23/11	14.13	7.58	-	6.55
	08/29/11	14.13	8.17	-	5.96
	12/01/11	14.13	7.89	-	6.24

TABLE 1
GROUNDWATER ELEVATION DATA
 Kinder Morgan Liquids Terminals, LLC
 Harbor Island Terminal
 2720 13th Avenue Southwest
 Seattle, Washington

Well Number	Date	Casing Elevation^	Depth to Groundwater (TOC)	Separate-Phase Hydrocarbon (Thickness in feet)	Groundwater Elevation (feet)
A-6	02/11/02	-	6.40	0.13	Casing Broken
	05/20/02	-	8.13	0.14	Casing Broken
	08/27/02	-	7.80	0.45	Casing Broken
	11/04/02	-	7.33	0.01	Casing Broken**
	02/18/03	-	8.50	Sheen	Casing Broken**
	06/09/03	-	7.45	0.01	Re-cut TOC; repaired
	09/15/03	12.81	7.77	0.01	5.05* **
	11/18/03	12.81	7.46	0.54	5.78* **
	02/24/04	12.81	6.65	0.40	6.48* **
	05/10/04	12.81	6.95	0.10	5.94* **
	08/24/04	12.81	7.21	0.21	5.77* **
	12/13/04	12.81	6.80	0.14	6.12*
	03/08/05	12.81	6.98	0.32	6.09*
	06/06/05	12.81	6.81	0.04	6.03*
	09/19/05	12.81	7.81	0.59	5.47*
	10/12/05	12.81	7.95	0.50	5.26*
	12/12/05	12.81	8.20	0.95	5.37*
	03/13/06	12.81	6.68	0.08	6.19*
	06/05/06	12.81	7.10	0.13	5.81*
	09/11/06	12.81	7.82	0.27	5.21*
	12/11/06	12.81	6.58	0.02	6.25*
	03/26/07	12.81	6.51	-	6.30
	06/18/07	12.81	7.00	-	5.81
	09/24/07	12.81	7.20	Sheen	5.61
	12/10/07	12.81	6.58	-	6.23
	03/03/08	12.81	6.59	-	6.22
	06/02/08	12.81	7.05	Sheen	5.76
	09/04/08	12.81	7.19	Sheen	5.62
	12/04/08	12.81	7.15	Sheen	5.66
	03/04/09	12.81	6.51	Sheen	6.30
	06/01/09	12.81	7.00	Sheen	5.81
	09/21/09	12.81	7.24	Sheen	5.57
	11/16/09	12.81	6.50	Sheen	6.31
	03/08/10	12.81	6.14	--	6.67
	06/07/10	12.81	6.71	Sheen	6.10
	09/09/10	12.81	7.12	--	5.69
	11/15/10	12.81	6.79	Sheen	6.02
	03/01/11	12.81	6.38	Sheen	6.43
	05/23/11	12.81	6.52	Sheen	6.29
	08/29/11	12.81	7.04	0.03	5.79*
	12/01/11	12.81	6.95	Sheen	5.86

TABLE 1
GROUNDWATER ELEVATION DATA
 Kinder Morgan Liquids Terminals, LLC
 Harbor Island Terminal
 2720 13th Avenue Southwest
 Seattle, Washington

Well Number	Date	Casing Elevation^	Depth to Groundwater (TOC)	Separate-Phase Hydrocarbon (Thickness in feet)	Groundwater Elevation (feet)
A-7	02/11/02	9.50	6.25	-	3.25
	05/20/02	9.50	8.10	-	1.40
	08/27/02	9.50	7.40	-	2.10
	11/04/02	9.50	7.55	-	1.95
	02/18/03	9.50	7.53	-	1.97
	06/09/03	9.50	7.12	-	2.38
	09/15/03	13.43	7.45	-	5.98
	11/18/03	13.43	6.78	-	6.65
	02/24/04	13.43	6.89	-	6.54
	05/10/04	13.43	6.66	-	6.77
	08/24/04	13.43	7.67	-	5.76
	12/13/04	13.43	6.88	-	6.55
	03/08/05	13.43	4.45	-	8.98
	06/06/05	13.43	6.84	-	6.59
	09/19/05	13.43	7.47	-	5.96
	12/12/05	13.43	7.22	-	6.21
	03/13/06	13.43	6.41	-	7.02
	06/05/06	13.43	6.90	-	6.53
	09/11/06	13.43	7.53	-	5.90
	12/11/06	13.43	6.69	-	6.74

TABLE 1
GROUNDWATER ELEVATION DATA
 Kinder Morgan Liquids Terminals, LLC
 Harbor Island Terminal
 2720 13th Avenue Southwest
 Seattle, Washington

Well Number	Date	Casing Elevation^	Depth to Groundwater (TOC)	Separate-Phase Hydrocarbon (Thickness in feet)	Groundwater Elevation (feet)
A-8	02/11/02	10.46	6.98	-	3.48
	05/20/02	10.46	8.87	-	1.59
	08/27/02	10.46	7.26	-	3.20
	11/04/02	10.46	8.51	-	1.95
	02/18/03	10.46	4.83	-	5.63
	06/09/03	10.46	8.11	-	2.35
	09/15/03	14.61	8.38	-	6.23
	11/18/03	14.61	7.87	Sheen	6.74
	02/24/04	14.61	7.43	-	7.18
	05/10/04	14.61	8.04	-	6.57
	08/24/04	14.61	8.18	-	6.43
	12/13/04	14.61	7.90	-	6.71
	03/08/05	14.61	8.11	-	6.50
	06/06/05	14.61	7.98	-	6.63
	09/19/05	14.61	8.44	-	6.17
	12/12/05	14.61	8.22	-	6.39
	03/13/06	14.61	7.49	-	7.12
	06/05/06	14.61	7.89	-	6.72
	09/11/06	14.61	8.45	-	6.16
	12/11/06	14.61	7.66	-	6.95
	03/26/07	14.61	7.71	-	6.90
	06/18/07	14.61	8.27	-	6.34
	09/24/07	14.61	8.50	-	6.11
	12/10/07	14.61	7.44	-	7.17
	03/03/08	14.61	7.83	-	6.78
	06/02/08	14.61	8.20	-	6.41
	09/04/08	14.61	NM	-	Inaccessible
	12/04/08	14.61	8.20	-	6.41
	03/04/09	14.61	7.70	-	6.91
	06/01/09	14.61	8.11	-	6.50
	09/21/09	14.61	8.37	-	6.24
	11/16/09	14.61	7.70	-	6.91
	03/08/10	14.61	7.31	-	7.30
	06/07/10	14.61	7.85	-	6.76
	09/09/10	14.61	8.28	-	6.33
	11/15/10	14.61	7.94	-	6.67
	03/01/11	14.61	7.56	-	7.05
	05/23/11	14.61	7.70	-	6.91
	08/29/11	14.61	8.21	-	6.40
	12/01/11	14.61	8.06	-	6.55

TABLE 1
GROUNDWATER ELEVATION DATA
 Kinder Morgan Liquids Terminals, LLC
 Harbor Island Terminal
 2720 13th Avenue Southwest
 Seattle, Washington

Well Number	Date	Casing Elevation^	Depth to Groundwater (TOC)	Separate-Phase Hydrocarbon (Thickness in feet)	Groundwater Elevation (feet)
A-9	02/11/02	10.35	7.20	0.01	3.16*
	05/20/02	10.35	8.86	-	1.49
	08/27/02	10.35	8.27	Sheen	2.08
	11/04/02	10.35	8.39	0.01	1.97*
	02/18/03	10.35	7.45	-	2.90
	06/09/03	10.35	8.06	-	2.29
	09/15/03	14.42	8.03	-	6.39
	11/18/03	14.42	7.62	-	6.80
	02/24/04	14.42	7.21	-	7.21
	05/10/04	14.42	8.00	-	6.42
	08/24/04	14.42	8.18	-	6.24
	12/13/04	14.42	7.73	-	6.69
	03/08/05	14.42	8.00	-	6.42
	06/06/05	14.42	7.89	-	6.53
	09/19/05	14.42	8.28	-	6.14
	12/12/05	14.42	8.04	-	6.38
	03/13/06	14.42	7.37	-	7.05
	06/05/06	14.42	7.79	-	6.63
	09/11/06	14.42	8.36	-	6.06
	12/11/06	14.42	7.46	-	6.96

TABLE 1
GROUNDWATER ELEVATION DATA
Kinder Morgan Liquids Terminals, LLC
Harbor Island Terminal
2720 13th Avenue Southwest
Seattle, Washington

Well Number	Date	Casing Elevation^	Depth to Groundwater (TOC)	Separate-Phase Hydrocarbon (Thickness in feet)	Groundwater Elevation (feet)
A-10	02/11/02	9.48	6.15	-	3.58
	05/20/02	9.48	7.98	-	1.50
	05/20/02	9.48	7.98	-	1.50
	08/27/02	9.48	7.34	Sheen	2.14
	11/04/02	9.48	7.54	Sheen	1.94
	02/18/03	9.48	6.57	-	2.91
	06/09/03	9.48	7.15	-	2.33
	09/15/03	13.51	7.45	Sheen	6.06
	11/18/03	13.51	6.95	Sheen	6.56
	02/24/04	13.51	6.50	Sheen	7.01
	05/10/04	13.51	7.15	Sheen	6.36
	08/24/04	13.51	7.31	-	6.20
	12/13/04	13.51	6.95	-	6.56
	03/08/05	13.51	7.17	-	6.34
	06/06/05	13.51	7.01	-	6.50
	09/19/05	13.51	7.54	-	5.97
	12/12/05	13.51	7.25	-	6.26
	03/13/06	13.51	6.58	-	6.93
	06/05/06	13.51	6.92	-	6.59
	09/11/06	13.51	7.43	-	6.08
	12/11/06	13.51	6.59	-	6.92
	03/26/07	13.51	6.83	-	6.68
	06/18/07	13.51	7.29	-	6.22
	09/24/07	13.51	7.44	-	6.07
	12/10/07	13.51	6.79	-	6.72
	03/03/08	13.51	7.83	-	5.68
	06/02/08	13.51	7.31	-	6.20
	09/04/08	13.51	7.23	-	6.28
	12/04/08	13.51	6.87	-	6.64
	03/04/09	13.51	6.90	-	6.61
	06/01/09	13.51	7.18	-	6.33
	09/21/09	13.51	7.39	-	6.12
	11/16/09	13.51	6.84	-	6.67
	03/08/10	13.51	6.34	-	7.17
	06/07/10	13.51	6.84	-	6.67
	09/09/10	13.51	7.34	-	6.17
	11/15/10	13.51	6.93	-	6.58
	03/01/11	13.51	6.60	-	6.91
	05/23/11	13.51	6.68	-	6.83
	08/29/11	13.51	7.25	-	6.26
	12/01/11	13.51	6.96	-	6.55

TABLE 1
GROUNDWATER ELEVATION DATA
 Kinder Morgan Liquids Terminals, LLC
 Harbor Island Terminal
 2720 13th Avenue Southwest
 Seattle, Washington

Well Number	Date	Casing Elevation^	Depth to Groundwater (TOC)	Separate-Phase Hydrocarbon (Thickness in feet)	Groundwater Elevation (feet)
A-11	02/11/02	10.36	7.01	-	3.35
	05/20/02	10.36	8.83	-	1.53
	08/27/02	10.36	8.21	-	2.15
	11/04/02	10.36	8.73	-	1.63
	02/18/03	10.36	5.42	-	4.94
	06/09/03	10.36	8.01	-	2.35
	09/15/03	14.40	8.32	-	6.08
	11/18/03	14.40	6.71	-	7.69
	02/24/04	14.40	7.35	-	7.05
	05/10/04	14.40	8.10	-	6.30
	08/24/04	14.40	8.17	-	6.23
	12/13/04	14.40	7.85	-	6.55
	03/08/05	14.40	7.90	-	6.50
	06/06/05	14.40	7.88	-	6.52
	09/19/05	14.40	8.34	0.01	6.07
	10/12/05	14.40	8.24	-	6.16
	12/12/05	14.40	8.10	-	6.30
	03/13/06	14.40	7.40	-	7.00
	06/05/06	14.40	7.80	-	6.60
	09/11/06	14.40	8.32	-	6.08
	12/11/06	14.40	7.42	-	6.98
	12/10/07	14.40	7.64	-	6.76
	03/03/08	14.40	7.39	-	7.01
	03/04/09	14.40	7.70	-	6.70
	06/01/09	14.40	8.00	-	6.40
	09/21/09	14.40	8.26	-	6.14
	11/16/09	14.40	7.65	-	6.75
	03/08/10	14.40	7.20	-	7.20
	06/07/10	14.40	7.69	-	6.71
	09/09/10	14.40	8.20	-	6.20
	11/15/10	14.40	7.78	-	6.62
	03/01/11	14.40	7.43	-	6.97
	05/23/11	14.40	7.52	-	6.88
	08/29/11	14.40	8.09	-	6.31
	12/01/11	14.40	7.82	-	6.58

TABLE 1
GROUNDWATER ELEVATION DATA
Kinder Morgan Liquids Terminals, LLC
Harbor Island Terminal
2720 13th Avenue Southwest
Seattle, Washington

Well Number	Date	Casing Elevation^	Depth to Groundwater (TOC)	Separate-Phase Hydrocarbon (Thickness in feet)	Groundwater Elevation (feet)
A-12	02/11/02	9.10	5.80	-	3.30
	05/20/02	9.10	8.68	-	0.42
	08/27/02	9.10	7.04	-	2.06
	11/04/02	9.10	7.23	-	1.87
	02/18/03	9.10	6.38	-	2.72
	06/09/03	9.10	6.83	-	2.27
	09/15/03	12.92	7.15	-	5.77
	11/18/03	12.92	6.60	-	6.32
	02/24/04	12.92	6.12	-	6.80
	05/10/04	12.92	6.74	-	6.18
	08/24/04	12.92	6.95	-	5.97
	12/13/04	12.92	6.57	-	6.35
	03/08/05	12.92	6.75	Sheen	6.17
	06/06/05	12.95	6.39	-	6.56
	09/19/05	12.95	7.09	-	5.86
	12/12/05	12.95	6.89	-	6.06
	03/13/06	12.95	6.23	-	6.72
	06/05/06	12.95	6.60	-	6.35
	09/11/06	12.95	7.14	-	5.81
	12/11/06	12.95	6.28	-	6.67
	12/10/07	12.95	6.43	-	6.52
	03/03/08	12.95	6.50	-	6.45
	03/04/09	12.95	6.39	-	6.56
	06/01/09	12.95	6.86	-	6.09
	09/21/09	12.95	7.02	-	5.93
	11/16/09	12.95	6.38	-	6.57
	03/08/10	12.95	6.00	-	6.95
	06/07/10	12.95	6.54	-	6.41
	09/09/10	12.95	6.95	-	6.00
	11/15/10	12.95	6.60	-	6.35
	03/01/11	12.95	6.24	-	6.71
	05/23/11	12.95	6.34	-	6.61
	08/29/11	12.95	6.87	-	6.08
	12/01/11	12.95	6.66	-	6.29
A-13	03/27/01	Destroyed during construction activities			

TABLE 1
GROUNDWATER ELEVATION DATA
 Kinder Morgan Liquids Terminals, LLC
 Harbor Island Terminal
 2720 13th Avenue Southwest
 Seattle, Washington

Well Number	Date	Casing Elevation^	Depth to Groundwater (TOC)	Separate-Phase Hydrocarbon (Thickness in feet)	Groundwater Elevation (feet)
A-14	03/27/01	Destroyed during construction activities			
A-14R	02/11/02	12.62	6.90	-	5.72
	05/20/02	12.62	9.77	-	2.85
	08/27/02	12.62	8.10	-	4.52
	11/04/02	12.62	8.30	-	4.32
	02/18/03	10.17	7.31	-	2.86
	06/09/03	10.17	4.82	-	5.35
	09/15/03	14.21	8.20	-	6.01
	11/18/03	14.21	6.10	Sheen	8.11
	02/24/04	14.21	7.23	-	6.98
	05/10/04	14.21	7.89	-	6.32
	08/24/04	14.21	8.01	-	6.20
	12/13/04	14.21	7.75	-	6.46
	03/08/05	14.21	7.87	-	6.34
	06/06/05	14.21	7.71	-	6.50
	09/19/05	14.21	8.16	0.15	6.17
	10/12/05	14.21	8.01	-	6.20
	12/12/05	14.21	7.95	-	6.26
	03/13/06	14.21	7.26	-	6.95
	06/05/06	14.21	7.64	-	6.57
	09/11/06	14.21	8.15	-	6.06
	12/11/06	14.21	7.30	-	6.91
	03/26/07	14.21	7.51	-	6.70
	06/18/07	14.21	7.98	-	6.23
	09/24/07	14.21	8.18	-	6.03
	12/10/07	14.21	7.51	-	6.70
	03/03/08	14.21	7.56	-	6.65
	06/02/08	14.21	8.02	-	6.19
	09/04/08	14.21	7.71	-	6.50
	12/04/08	14.21	7.92	-	6.29
	03/04/09	14.21	7.62	-	6.59
	06/01/09	14.21	7.91	-	6.30
	09/21/09	14.21	8.08	-	6.13
	11/16/09	14.21	7.57	-	6.64
	03/08/10	14.21	7.05	-	7.16
	06/07/10	14.21	7.56	-	6.65
	09/09/10	14.21	8.05	-	6.16
	11/15/10	14.21	7.63	-	6.58
	03/01/11	14.21	7.31	-	6.90
	05/23/11	14.21	7.40	-	6.81
	08/29/11	14.21	7.97	-	6.24
	12/01/11	14.21	7.68	-	6.53

TABLE 1
GROUNDWATER ELEVATION DATA
 Kinder Morgan Liquids Terminals, LLC
 Harbor Island Terminal
 2720 13th Avenue Southwest
 Seattle, Washington

Well Number	Date	Casing Elevation^	Depth to Groundwater (TOC)	Separate-Phase Hydrocarbon (Thickness in feet)	Groundwater Elevation (feet)
A-15	03/27/01	Destroyed during construction activities			
A-16	02/11/02	10.49	7.23	0.01	3.27*
	05/20/02	10.49	9.03	-	1.46
	08/27/02	10.49	8.41	0.04	2.11*
	11/04/02	10.49	8.81	0.28	1.90*
	02/18/03	10.49	7.51	Sheen	2.98
	06/09/03	10.49	8.16	-	2.33
	09/15/03	14.39	8.80	0.01	5.60*
	11/18/03	14.39	7.74	-	6.65
	02/24/04	14.39	7.54	-	6.85
	05/10/04	14.39	8.50	0.31	6.14*
	08/24/04	14.39	9.03	0.82	6.02*
	12/13/04	14.39	8.08	Sheen	6.31
	03/08/05	14.39	7.90	Sheen	6.49
	06/06/05	14.39	8.05	Sheen	6.34
	09/19/05	14.39	9.24	0.90	5.87*
	10/12/05	14.39	9.38	1.20	5.97*
	12/12/05	14.39	8.22	-	6.17
	03/13/06	14.39	7.75	-	6.64
	06/05/06	14.39	7.98	-	6.41
	09/11/06	14.39	9.20	0.90	5.91
	12/11/06	14.39	7.69	Sheen	6.70
	03/26/07	14.39	7.78	Sheen	6.61
	06/18/07	14.39	8.45	0.34	6.21*
	09/24/07	14.39	8.45	0.02	5.96*
	12/10/07	14.39	7.65	0.01	6.75*
	03/03/08	14.39	7.88	Sheen	6.51
	06/02/08	14.39	8.77	0.04	5.65*
	09/04/08	14.39	7.38	0.04	7.04*
	12/04/08	14.39	8.27	-	6.12
	03/04/09	14.39	7.95	-	6.44
	06/01/09	14.39	8.50	Sheen	5.89
	09/21/09	14.39	8.80	0.35	5.59
	11/16/09	14.39	7.95	Sheen	6.44
	03/08/10	14.39	7.40	--	6.99
	06/07/10	14.39	7.91	Sheen	6.48
	09/09/10	14.39	8.92	0.09	5.47
	11/15/10	14.39	8.21	Sheen	6.18
	03/01/11	14.39	7.65	--	6.74
	05/23/11	14.39	7.79	--	6.60
	08/29/11	14.39	8.52	0.10	5.95*
	12/01/11	14.39	8.24	Sheen	6.15

TABLE 1
GROUNDWATER ELEVATION DATA
 Kinder Morgan Liquids Terminals, LLC
 Harbor Island Terminal
 2720 13th Avenue Southwest
 Seattle, Washington

Well Number	Date	Casing Elevation^	Depth to Groundwater (TOC)	Separate-Phase Hydrocarbon (Thickness in feet)	Groundwater Elevation (feet)
A-17	02/11/02	9.51	6.09	-	3.42
	05/20/02	9.51	7.92	-	1.59
	05/20/02	9.51	7.92	-	1.59
	08/27/02	9.51	7.33	-	2.18
	11/04/02	9.51	8.52	-	0.99
	02/18/03	9.51	6.51	-	3.00
	06/09/03	9.51	7.19	-	2.32
	09/15/03	13.41	7.43	-	5.98
	11/18/03	13.41	7.85	-	5.56
	02/24/04	13.41	6.47	-	6.94
	05/10/04	13.41	7.11	-	6.30
	08/24/04	13.41	7.12	-	6.29
	12/13/04	13.41	6.90	-	6.51
	03/08/05	13.41	7.15	-	6.26
	06/06/05	13.41	6.89	-	6.52
	09/19/05	13.41	7.55	-	5.86
	12/12/05	13.41	7.24	-	6.17
	03/13/06	13.41	6.50	-	6.91
	06/05/06	13.41	6.94	-	6.47
	09/11/06	13.41	8.34	-	5.07
	12/11/06	13.41	6.79	-	6.62

TABLE 1
GROUNDWATER ELEVATION DATA
 Kinder Morgan Liquids Terminals, LLC
 Harbor Island Terminal
 2720 13th Avenue Southwest
 Seattle, Washington

Well Number	Date	Casing Elevation [^]	Depth to Groundwater (TOC)	Separate-Phase Hydrocarbon (Thickness in feet)	Groundwater Elevation (feet)
A-18	02/11/02	10.72	7.42	-	3.30
	05/20/02	10.72	9.22	-	1.50
	08/27/02	10.72	8.59	-	2.13
	11/04/02	10.72	9.80	-	0.92
	02/18/03	10.72	8.36	-	2.36
	06/09/03	10.72	8.36	-	2.36
	09/15/03	14.74	8.65	-	6.09
	11/18/03	14.74	8.22	-	6.52
	02/24/04	14.74	7.06	-	7.68
	05/10/04	14.74	8.50	-	6.24
	08/24/04	14.74	8.56	-	6.18
	12/13/04	14.74	8.23	-	6.51
	03/08/05	14.74	8.33	-	6.41
	06/06/05	14.74	8.21	-	6.53
	09/19/05	14.74	8.67	0.02	6.09*
	10/12/05	14.74	8.55	-	6.19
	12/12/05	14.74	8.42	-	6.32
	03/13/06	14.74	7.74	-	7.00
	06/05/06	14.74	8.14	-	6.60
	09/11/06	14.74	8.63	-	6.11
	12/11/06	14.74	7.78	-	6.96
	12/10/07	14.74	7.81	-	6.93
	03/03/08	14.74	8.03	-	6.71
	03/04/09	14.74	8.07	-	6.67
	06/01/09	14.74	8.34	-	6.40
	09/21/09	14.74	8.57	-	6.17
	11/16/09	14.74	8.07	-	6.67
	03/08/10	14.74	7.54	-	7.20
	06/07/10	14.74	8.00	-	6.74
	09/09/10	14.74	8.53	-	6.21
	11/15/10	14.74	8.11	-	6.63
	03/01/11	14.74	7.75	-	6.99
	05/23/11	14.74	7.85	-	6.89
	08/29/11	14.74	8.44	-	6.30
	12/01/11	14.74	8.11	-	6.63

TABLE 1
GROUNDWATER ELEVATION DATA
 Kinder Morgan Liquids Terminals, LLC
 Harbor Island Terminal
 2720 13th Avenue Southwest
 Seattle, Washington

Well Number	Date	Casing Elevation^	Depth to Groundwater (TOC)	Separate-Phase Hydrocarbon (Thickness in feet)	Groundwater Elevation (feet)
A-19	02/11/02	10.76	7.52	0.07	3.30*
	05/20/02	10.76	9.19	-	1.57
	08/27/02	10.76	7.61	Sheen	3.15
	11/04/02	10.76	8.79	0.01	1.98*
	02/18/03	10.76	7.70	Sheen	3.06
	06/09/03	10.76	8.35	0.01	2.42*
	09/15/03	14.57	8.71	0.01	5.87*
	11/18/03	14.57	7.69	0.01	6.89*
	02/24/04	14.57	7.81	Sheen	6.76
	05/10/04	14.57	8.35	Sheen	6.22
	08/24/04	14.57	8.68	Sheen	5.89
	12/13/04	14.57	7.98	Sheen	6.59
	03/08/05	14.57	8.28	-	6.29
	06/06/05	14.57	7.26	-	7.31
	09/19/05	14.57	8.66	0.03	5.93*
	10/12/05	14.57	8.55	0.02	6.04*
	12/12/05	14.57	8.46	0.06	6.16*
	03/13/06	14.57	7.65	-	6.92
	06/05/06	14.57	8.10	-	6.47
	09/11/06	14.57	8.63	0.03	5.96*
	12/11/06	14.57	7.65	-	6.92
	03/26/07	14.57	7.89	-	6.68
	06/18/07	14.57	8.36	-	6.21
	09/25/07	14.57	8.64	-	5.93
	12/10/07	14.57	7.82	-	6.75
	03/03/08	14.57	7.95	-	6.62
	06/02/08	14.57	9.84	-	4.73
	09/04/08	14.57	8.30	-	6.27
	12/04/08	14.57	8.99	-	5.58
	03/04/09	14.57	7.89	-	6.68
	06/01/09	14.57	10.47	-	4.10
	09/21/09	14.57	8.53	-	6.04
	11/16/09	14.57	7.87	-	6.70
	03/08/10	14.57	7.45	-	7.12
	06/07/10	14.57	7.19	-	7.38
	09/09/10	14.57	8.41	-	6.16
	11/15/10	14.57	7.94	-	6.63
	03/01/11	14.57	7.72	-	6.85
	05/23/11	14.57	7.82	-	6.75
	08/29/11	14.57	8.39	-	6.18
	12/01/11	14.57	8.14	-	6.43

TABLE 1
GROUNDWATER ELEVATION DATA
Kinder Morgan Liquids Terminals, LLC
Harbor Island Terminal
2720 13th Avenue Southwest
Seattle, Washington

Well Number	Date	Casing Elevation^	Depth to Groundwater (TOC)	Separate-Phase Hydrocarbon (Thickness in feet)	Groundwater Elevation (feet)
A-20	02/11/02	10.30	7.16	-	3.14
	05/20/02	10.30	9.76	-	0.54
	08/27/02	10.30	5.19	-	5.11
	11/04/02	10.30	8.39	-	1.91
	02/18/03	10.30	7.38	-	2.92
	06/09/03	10.30	7.95	-	2.35
	09/15/03	14.19	8.25	-	5.94
	11/18/03	14.19	7.70	-	6.49
	02/24/04	14.19	7.29	0.02	6.92*
	05/10/04	14.19	7.99	-	6.20
	08/24/04	14.19	8.18	-	6.01
	12/13/04	14.19	7.65	-	6.54
	03/08/05	14.19	7.89	-	6.30
	06/06/05	14.19	7.81	-	6.38
	09/19/05	14.19	8.25	0.01	5.95*
	10/12/05	14.19	8.12	-	6.07
	12/12/05	14.19	8.00	-	6.19
	03/13/06	14.19	7.25	-	6.94
	06/05/06	14.19	7.72	-	6.47
	09/11/06	14.19	8.22	-	5.97
	12/11/06	14.19	7.28	-	6.91
	03/26/07	14.19	7.51	-	6.68
	06/18/07	14.19	7.98	-	6.21
	09/25/07	14.19	8.19	-	6.00
	12/10/07	14.19	7.45	-	6.74
	03/03/08	14.19	7.55	-	6.64
	06/02/08	14.19	8.48	-	5.71
	09/04/08	14.19	7.92	-	6.27
	12/04/08	14.19	7.99	-	6.20
	03/04/09	14.19	7.19	-	7.00
	06/01/09	14.19	8.38	-	5.81
	09/21/09	14.19	8.11	-	6.08
	11/16/09	14.19	7.43	-	6.76
	03/08/10	14.19	7.15	-	7.04
	06/07/10	14.19	7.54	-	6.65
	09/09/10	14.19	8.03	-	6.16
	11/15/10	14.19	7.51	-	6.68
	03/01/11	14.19	7.34	-	6.85
	05/23/11	14.19	7.45	-	6.74
	08/29/11	14.19	8.03	-	6.16
	12/01/11	14.19	7.70	-	6.49

TABLE 1
GROUNDWATER ELEVATION DATA
Kinder Morgan Liquids Terminals, LLC
Harbor Island Terminal
2720 13th Avenue Southwest
Seattle, Washington

Well Number	Date	Casing Elevation^	Depth to Groundwater (TOC)	Separate-Phase Hydrocarbon (Thickness in feet)	Groundwater Elevation (feet)
A-21	02/11/02	10.40	7.18	-	3.22
	05/20/02	10.40	9.88	Sheen	0.52
	08/27/02	10.40	8.28	-	2.12
	11/04/02	10.40	8.50	-	1.90
	02/18/03	10.40	7.47	-	2.93
	06/09/03	10.40	8.01	-	2.39
	09/15/03	14.35	8.65	-	5.70
	11/18/03	14.35	7.86	-	6.49
	02/24/04	14.35	7.43	-	6.92
	05/10/04	14.35	8.10	-	6.25
	08/24/04	14.35	8.29	-	6.06
	12/13/04	14.35	7.75	-	6.60
	03/08/05	14.35	8.00	-	6.35
	06/06/05	14.35	7.90	-	6.45
	09/19/05	14.35	8.24	-	6.11
	12/12/05	14.35	8.15	-	6.20
	03/13/06	14.35	7.38	-	6.97
	06/05/06	14.35	7.21	-	7.14
	09/11/06	14.35	8.31	-	6.04
	12/11/06	14.35	7.44	-	6.91
	03/26/07	14.35	7.64	-	6.71
	06/18/07	14.35	8.15	-	6.20
	09/25/07	14.35	8.30	-	6.05
	12/10/07	14.35	7.62	-	6.73
	03/03/08	14.35	7.67	-	6.68
	06/02/08	14.35	8.18	-	6.17
	09/04/08	14.35	8.09	-	6.26
	12/04/08	14.35	8.07	-	6.28
	03/04/09	14.35	7.51	-	6.84
	06/01/09	14.35	8.03	-	6.32
	09/21/09	14.35	8.27	-	6.08
	11/16/09	14.35	7.68	-	6.67
	03/08/10	14.35	7.26	-	7.09
	06/07/10	14.35	7.66	-	6.69
	09/09/10	14.35	8.19	-	6.16
	11/15/10	14.35	7.73	-	6.62
	03/01/11	14.35	7.42	-	6.93
	05/23/11	14.35	7.56	-	6.79
	08/29/11	14.35	8.11	-	6.24
	12/01/11	14.35	7.81	-	6.54

TABLE 1
GROUNDWATER ELEVATION DATA
 Kinder Morgan Liquids Terminals, LLC
 Harbor Island Terminal
 2720 13th Avenue Southwest
 Seattle, Washington

Well Number	Date	Casing Elevation^	Depth to Groundwater (TOC)	Separate-Phase Hydrocarbon (Thickness in feet)	Groundwater Elevation (feet)
A-22	09/21/01	10.69	NM	-	Destroyed
A-22R	02/11/02	10.22	7.10	0.13	3.22*
	05/20/02	10.22	9.72	0.08	0.56*
	08/27/02	10.22	8.20	0.16	2.15*
	11/04/02	10.22	8.30	0.15	2.04*
	02/18/03	10.22	7.14	0.02	3.10*
	06/09/03	10.22	7.82	-	2.40
	09/15/03	14.11	8.40	0.01	5.72*
	11/18/03	14.11	7.70	0.05	6.45*
	02/24/04	14.11	7.01	Sheen	7.10
	05/10/04	14.11	7.68	<0.01	6.43
	08/24/04	14.11	7.90	0.18	6.35*
	12/13/04	14.11	7.40	Sheen	6.71
	03/08/05	14.11	7.08	-	7.03
	06/06/05	14.11	7.21	-	6.90
	09/19/05	14.11	8.11	0.01	6.01
	10/12/05	14.11	8.22	0.20	6.05
	12/12/05	14.11	7.87	-	6.24
	03/13/06	14.11	7.15	-	6.96
	06/05/06	14.11	7.75	-	6.36
	09/11/06	14.11	8.16	-	5.95
	12/11/06	14.11	7.14	-	6.97
	03/26/07	14.11	7.34	-	6.77
	06/18/07	14.11	7.86	-	6.25
	12/10/07	14.11	7.38	-	6.73
	03/03/08	14.11	7.47	-	6.64
	06/02/08	14.11	8.90	-	5.21
	09/04/08	14.11	NM	-	Sock in well
	12/04/08	14.11	NM	-	Sock in well
	03/04/09	14.11	NM	-	Sock in well
	06/01/09	14.11	NM	-	Sock in well
	09/21/09	14.11	NM	-	Sock in well
	11/16/09	14.11	7.36	-	6.75
	03/08/10	14.11	6.95	-	7.16
	06/07/10	14.11	7.52	-	6.59
	09/09/10	14.11	7.94	-	6.17
	11/15/10	14.11	7.92	-	6.19
	03/01/11	14.11	7.21	-	6.90
	05/23/11	14.11	7.35	-	6.76
	08/29/11	14.11	7.87	-	6.24
	12/01/11	14.11	7.75	-	6.36

TABLE 1
GROUNDWATER ELEVATION DATA
 Kinder Morgan Liquids Terminals, LLC
 Harbor Island Terminal
 2720 13th Avenue Southwest
 Seattle, Washington

Well Number	Date	Casing Elevation^	Depth to Groundwater (TOC)	Separate-Phase Hydrocarbon (Thickness in feet)	Groundwater Elevation (feet)
A-23	06/14/01	Destroyed during construction activities			
A-23R	02/11/02	11.73	8.53	-	3.20
	05/20/02	11.73	10.23	-	1.50
	05/20/02	11.73	10.23	-	1.50
	08/27/02	11.73	6.63	-	5.10
	11/04/02	11.73	9.81	-	1.92
	02/18/03	11.73	8.75	-	2.98
	06/09/03	11.73	9.35	-	2.38
	09/15/03	15.57	10.03	-	5.54
	11/18/03	15.57	7.85	-	7.72
	02/24/04	15.57	8.05	-	7.52
	05/10/04	15.57	8.69	-	6.88
	08/24/04	15.57	7.69	-	7.88
	12/13/04	15.57	9.22	-	6.35
	03/08/05	15.57	9.38	-	6.19
	06/07/05	15.57	9.35	-	6.22
	09/20/05	15.57	9.68	-	5.89
	12/12/05	15.57	9.20	-	6.37
	03/13/06	15.57	8.69	-	6.88
	06/08/06	15.57	9.13	-	6.44
	09/11/06	15.57	10.03	-	5.54
	12/11/06	15.57	8.72	-	6.85
	03/26/07	15.57	8.94	-	6.63
	06/18/07	15.57	9.37	-	6.20
	09/25/07	Could not access			
	12/10/07	15.57	8.91	-	6.66
	03/03/08	15.57	9.00	-	6.57
	06/02/08	15.57	9.22	-	6.35
	09/04/08	15.57	NM	-	Inaccessible
	12/04/08	15.57	9.34	--	6.23
	03/04/09	15.57	9.81	--	5.76
	06/01/09	15.57	9.26	--	6.31
	09/21/09	15.57	9.51	--	6.06
	11/16/09	15.57	8.94	--	6.63
	03/08/10	15.57	8.48	--	7.09
	06/07/10	15.57	8.95	--	6.62
	09/09/10	15.57	9.45	--	6.12
	11/16/10	15.57	9.01	--	6.56
	03/01/11	15.57	8.68	--	6.89
	05/24/11	15.57	8.85	--	6.72
	08/29/11	15.57	9.41	--	6.16
	12/01/11	15.57	9.09	--	6.48

TABLE 1
GROUNDWATER ELEVATION DATA
 Kinder Morgan Liquids Terminals, LLC
 Harbor Island Terminal
 2720 13th Avenue Southwest
 Seattle, Washington

Well Number	Date	Casing Elevation^	Depth to Groundwater (TOC)	Separate-Phase Hydrocarbon (Thickness in feet)	Groundwater Elevation (feet)
A-24	10/06/00	Destroyed during construction activities			
A-25	02/11/02	10.12	6.78	-	3.34
	05/20/02	10.12	8.56	-	1.56
	08/27/02	10.12	7.99	-	2.13
	11/04/02	10.12	8.18	-	1.94
	02/18/03	10.12	7.08	-	3.04
	06/09/03	10.12	8.71	-	1.41
	09/15/03	13.90	8.05	-	5.85
	11/18/03	13.90	7.50	Sheen	6.40
	02/24/04	13.90	7.00	-	6.90
	05/10/04	13.90	7.75	-	6.15
	08/24/04	13.90	7.82	-	6.08
	12/13/04	13.90	7.46	-	6.44
	03/08/05	13.90	7.70	-	6.20
	06/06/05	13.90	7.53	-	6.37
	09/19/05	13.90	8.07	0.01	5.84
	10/12/05	13.90	7.95	-	5.95
	12/12/05	13.90	7.79	-	6.11
	03/13/06	13.90	6.98	-	6.92
	06/05/06	13.90	7.43	-	6.47
	09/11/06	13.90	8.10	-	5.80
	12/11/06	13.90	7.05	-	6.85
	12/10/07	13.90	7.23	-	6.67
	03/03/08	13.90	7.36	-	6.54
	03/04/09	13.90	7.37	-	6.53
	06/01/09	13.90	7.81	-	6.09
	09/21/09	13.90	8.00	-	5.90
	11/16/09	13.90	7.16	-	6.74
	03/08/10	13.90	6.83	-	7.07
	06/07/10	13.90	7.36	-	6.54
	09/09/10	13.90	7.97	-	5.93
	11/15/10	13.90	7.44	Sheen	6.46
	03/01/11	13.90	7.04	--	6.86
	05/23/11	13.90	7.18	--	6.72
	08/29/11	13.90	7.81	--	6.09
	12/01/11	13.90	7.52	--	6.38

TABLE 1
GROUNDWATER ELEVATION DATA
 Kinder Morgan Liquids Terminals, LLC
 Harbor Island Terminal
 2720 13th Avenue Southwest
 Seattle, Washington

Well Number	Date	Casing Elevation^	Depth to Groundwater (TOC)	Separate-Phase Hydrocarbon (Thickness in feet)	Groundwater Elevation (feet)
A-26	03/27/01	Destroyed during construction of utility trench			
A-26R	02/11/02	10.39	7.13	0.02	3.28*
	05/20/02	10.39	9.79	-	0.60
	08/27/02	10.39	8.23	0.02	2.18*
	11/04/02	10.39	8.41	0.04	2.01*
	02/18/03	10.39	7.29	-	3.10
	06/09/03	10.39	7.92	-	2.47
	09/15/03	14.19	8.31	-	5.88
	11/18/03	14.19	7.64	Sheen	6.55
	02/24/04	14.19	7.17	-	7.02
	05/10/04	14.19	7.93	-	6.26
	08/24/04	14.19	8.10	-	6.09
	12/13/04	14.19	7.55	-	6.64
	03/08/05	14.19	7.80	-	6.39
	06/06/05	14.19	7.18	-	7.01
	09/19/05	14.19	8.25	0.01	5.95*
	10/12/05	14.19	8.20	-	5.99
	12/12/05	14.19	7.98	-	6.21
	03/13/06	14.19	7.21	-	6.98
	06/05/06	14.19	7.66	-	6.53
	09/11/06	14.19	8.25	-	5.94
	12/11/06	14.19	7.22	-	6.97
	12/10/07	14.19	7.48	-	6.71
	03/03/08	14.19	7.58	-	6.61
	03/04/09	14.19	7.56	-	6.63
	06/01/09	14.19	NM	-	Inaccessible
	09/21/09	14.19	8.21	-	5.98
	11/16/09	14.19	7.48	-	6.71
	03/08/10	14.19	7.04	-	7.15
	06/07/10	14.19	7.57	-	6.62
	09/09/10	14.19	8.17	-	6.02
	11/15/10	14.19	7.69	-	6.50
	03/01/11	14.19	7.28	-	6.91
	05/23/11	14.19	7.40	-	6.79
	08/29/11	14.19	7.99	-	6.20
	12/01/11	14.19	7.81	-	6.38

TABLE 1
GROUNDWATER ELEVATION DATA
 Kinder Morgan Liquids Terminals, LLC
 Harbor Island Terminal
 2720 13th Avenue Southwest
 Seattle, Washington

Well Number	Date	Casing Elevation^	Depth to Groundwater (TOC)	Separate-Phase Hydrocarbon (Thickness in feet)	Groundwater Elevation (feet)
A-27	02/11/02	13.45	10.05	-	3.40
	05/20/02	13.45	12.84	-	0.61
	08/27/02	13.45	11.31	-	2.14
	11/04/02	13.45	11.46	-	1.99
	02/18/03	13.45	10.32	-	3.13
	06/09/03	13.45	10.97	-	2.48
	09/15/03	17.22	11.38	-	5.84
	11/18/03	17.22	10.75	-	6.47
	02/24/04	17.22	10.15	-	7.07
	05/10/04	17.22	8.00	-	9.22
	08/24/04	17.22	11.15	-	6.07
	12/13/04	17.22	7.80	-	9.42
	03/08/05	17.22	10.83	-	6.39
	06/06/05	17.22	10.80	-	6.42
	09/19/05	17.22	11.32	-	5.90
	12/12/05	17.22	11.01	-	6.21
	03/13/06	17.22	10.17	-	7.05
	06/05/06	17.22	10.69	-	6.53
	09/11/06	17.22	11.30	-	5.92
	12/11/06	17.22	10.16	-	7.06
	03/26/07	17.22	10.41	-	6.81
	06/18/07	17.22	11.00	-	6.22
	09/24/07	17.22	11.20	-	6.02
	12/10/07	17.22	10.41	-	6.81
	03/03/08	17.22	10.54	-	6.68
	06/02/08	17.22	11.06	-	6.16
	09/04/08	17.22	11.50	-	5.72
	12/04/08	17.22	11.05	-	6.17
	03/04/09	17.22	10.64	-	6.58
	06/01/09	17.22	10.87	-	6.35
	09/21/09	17.22	11.25	-	5.97
	11/16/09	17.22	10.50	-	6.72
	03/08/10	17.22	10.01	-	7.21
	06/07/10	17.22	10.54	-	6.68
	09/09/10	17.22	11.19	-	6.03
	11/15/10	17.22	10.61	-	6.61
	03/01/11	17.22	10.20	-	7.02
	05/23/11	17.22	10.30	-	6.92
	08/29/11	17.22	11.03	-	6.19
	12/01/11	17.22	10.72	-	6.50

TABLE 1
GROUNDWATER ELEVATION DATA
Kinder Morgan Liquids Terminals, LLC
Harbor Island Terminal
2720 13th Avenue Southwest
Seattle, Washington

Well Number	Date	Casing Elevation^	Depth to Groundwater (TOC)	Separate-Phase Hydrocarbon (Thickness in feet)	Groundwater Elevation (feet)
A-28	06/14/01	Destroyed during construction activities			
A-28R	02/11/02	11.19	7.72	-	3.47
	05/20/02	11.19	9.51	-	1.68
	08/27/02	11.19	8.97	-	2.22
	11/04/02	11.19	9.20	-	1.99
	02/18/03	11.19	8.20	-	2.99
	06/09/03	11.19	8.67	-	2.52
	09/15/03	14.93	9.05	-	5.88
	11/18/03	14.93	8.45	-	6.48
	02/24/04	14.93	7.91	-	7.02
	05/10/04	14.93	8.66	-	6.27
	08/24/04	14.93	7.90	-	7.03
	12/13/04	14.93	8.58	-	6.35
	03/08/05	14.93	8.67	-	6.26
	06/06/05	14.93	8.47	-	6.46
	09/19/05	14.93	8.99	-	5.94
	12/12/05	14.93	7.71	-	7.22
	03/13/06	14.93	7.79	-	7.14
	06/05/06	14.93	9.13	-	5.80
	09/11/06	14.93	9.00	-	5.93
	12/11/06	14.93	7.89	-	7.04
	03/26/07	14.93	8.05	-	6.88
	06/18/07	14.93	8.64	-	6.29
	09/24/07	14.93	8.81	-	6.12
	12/10/07	14.93	8.01	-	6.92
	03/03/08	14.93	8.17	-	6.76
	06/02/08	14.93	8.64	-	6.29
	09/04/08	14.93	8.73	-	6.20
	12/04/08	14.93	8.69	-	6.24
	03/04/09	14.93	8.29	-	6.64
	06/01/09	14.93	8.51	-	6.42
	09/21/09	14.93	8.92	-	6.01
	11/16/09	14.93	8.21	-	6.72
	03/08/10	14.93	7.61	-	7.32
	06/07/10	14.93	8.14	-	6.79
	09/09/10	14.93	8.73	-	6.20
	11/15/10	14.93	8.22	-	6.71
	03/01/11	14.93	7.80	-	7.13
	05/23/11	14.93	7.89	-	7.04
	08/29/11	14.93	8.70	-	6.23
	12/01/11	14.93	8.32	-	6.61

TABLE 1
GROUNDWATER ELEVATION DATA
 Kinder Morgan Liquids Terminals, LLC
 Harbor Island Terminal
 2720 13th Avenue Southwest
 Seattle, Washington

Well Number	Date	Casing Elevation^	Depth to Groundwater (TOC)	Separate-Phase Hydrocarbon (Thickness in feet)	Groundwater Elevation (feet)
A-29	03/27/01	Destroyed during construction of utility trench			
A-29R	02/11/02	10.12	6.78	-	3.34
	05/20/02	10.12	8.53	-	1.59
	08/27/02	10.12	7.92	-	2.20
	11/04/02	10.12	8.09	-	2.03
	02/18/03	10.12	7.05	-	3.07
	02/19/03	10.12	7.05	-	3.07
	06/09/03	10.12	7.61	-	2.51
	09/15/03	13.85	8.00	-	5.85
	11/18/03	13.85	7.50	-	6.35
	02/24/04	13.85	6.97	-	6.88
	05/10/04	13.85	7.66	-	6.19
	08/24/04	13.85	7.43	-	6.42
	12/13/04	13.85	7.46	-	6.39
	03/08/05	13.85	7.65	-	6.20
	06/06/05	13.85	7.51	-	6.34
	09/19/05	13.85	8.02	-	5.83
	12/12/05	13.85	7.75	-	6.10
	03/13/06	13.85	--	-	Well Inaccessible
	06/05/06	13.85	7.44	-	6.41
	09/11/06	13.85	8.00	-	5.85
	12/11/06	13.85	7.07	-	6.78
	03/26/07	13.85	7.25	-	6.60
	06/18/07	13.85	7.58	-	6.27
	09/24/07	13.85	8.03	-	5.82
	12/10/07	13.85	7.21	-	6.64
	06/02/08	13.85	8.46	-	5.39
	09/04/08	13.85	7.82	-	6.03
	12/04/08	13.85	7.78	-	6.07
	05/23/11	13.85	7.22	-	6.63

TABLE 1
GROUNDWATER ELEVATION DATA
 Kinder Morgan Liquids Terminals, LLC
 Harbor Island Terminal
 2720 13th Avenue Southwest
 Seattle, Washington

Well Number	Date	Casing Elevation^	Depth to Groundwater (TOC)	Separate-Phase Hydrocarbon (Thickness in feet)	Groundwater Elevation (feet)
3	02/11/02	9.78	5.71	-	Casing Damaged
	05/20/02	9.78	7.97	-	Casing Damaged
	08/27/02	9.78	7.57	-	Casing Damaged
	11/04/02	9.78	7.82	-	Casing Damaged
	02/18/03	9.78	6.02	-	Casing Damaged
	06/09/03	9.78	7.16	-	Casing Damaged
	06/11/03	Abandoned			
4	02/11/02	7.97	3.86	-	4.11
	05/20/02	7.97	6.07	-	1.90
	08/27/02	7.97	5.17	-	2.80
	11/04/02	7.97	5.40	-	2.57
	02/18/03	7.97	3.78	-	4.19
	02/19/03	7.97	3.78	-	4.19
	06/09/03	7.97	4.75	-	3.22
	09/15/03	11.01	5.37	-	Casing Broken
	11/18/03	11.01	4.33	-	Casing Broken
	02/24/04	11.01	3.91	-	Casing Broken
	05/10/04	11.01	4.75	-	Casing Broken
	08/24/04	11.01	4.94	-	Casing Broken
	12/13/04	11.01	4.17	-	Casing Broken
	03/08/05	11.01	3.80	-	Casing Broken
	06/06/05	11.01	4.63	-	Casing Broken
	09/19/05	11.01	--	-	Casing Broken
	12/12/05	11.01	4.76	-	Casing Broken
03/13/06	11.01	3.82	-	Casing Broken	
06/05/06	11.01	--	-	Casing Broken	
09/11/06	11.01	--	-	Casing Broken	
12/11/06	11.01	--	-	Casing Broken	
5	02/11/02	8.30	3.73	-	Casing Damaged
	05/20/02	8.30	5.89	-	Casing Damaged
	08/27/02	8.30	5.40	-	Casing Damaged
	11/04/02	8.30	5.74	-	Casing Damaged
	02/18/03	8.30	4.20	-	Casing Damaged
	06/11/03	Abandoned			

TABLE 1
GROUNDWATER ELEVATION DATA
 Kinder Morgan Liquids Terminals, LLC
 Harbor Island Terminal
 2720 13th Avenue Southwest
 Seattle, Washington

Well Number	Date	Casing Elevation^	Depth to Groundwater (TOC)	Separate-Phase Hydrocarbon (Thickness in feet)	Groundwater Elevation (feet)
6	02/11/02	9.15	4.50	-	4.65
	05/20/02	9.15	6.88	-	2.27
	08/27/02	9.15	6.65	-	2.50
	11/04/02	9.15	6.99	-	2.16
	02/18/03	9.15	5.14	-	4.01
	06/09/03	9.15	6.24	-	2.91
	09/15/03	12.76	6.95	-	5.81
	11/18/03	12.76	5.56	-	7.20
	02/24/04	12.76	5.31	-	7.45
	05/10/04	12.76	6.24	-	6.52
	08/24/04	12.76	6.41	-	6.35
	12/13/04	12.76	4.28	-	8.48
	03/08/05	12.76	6.28	-	6.48
	06/06/05	12.76	5.94	-	6.82
	09/19/05	12.76	6.87	-	5.89
	12/12/05	12.76	6.13	-	6.63
	03/13/06	12.76	5.13	-	7.63
06/05/06	12.76	5.68	-	7.08	
09/11/06	12.76	6.78	-	5.98	
12/11/06	12.76	5.52	-	7.24	
7	02/11/02	9.09	5.23	-	3.86
	05/20/02	9.09	7.31	-	1.78
	08/27/02	9.09	6.85	-	2.24
	11/04/02	9.09	7.07	-	2.02
	02/18/03	9.09	7.74	-	1.35
	06/09/03	9.09	6.45	-	2.64
	09/15/03	12.72	7.04	-	5.68
	11/18/03	12.72	6.11	-	6.61
	02/24/04	12.72	5.96	-	6.76
	05/10/04	12.72	6.62	-	6.10
	08/24/04	12.72	6.56	-	6.16
	12/13/04	12.72	6.00	-	6.72
	03/08/05	12.72	5.66	-	7.06
	06/06/05	12.72	6.45	-	6.27
	09/19/05	12.72	7.04	-	5.68
	12/12/05	12.72	6.69	-	6.03
	03/13/06	12.72	5.07	-	7.65
06/05/06	12.72	7.40	-	5.32	
09/11/06	12.72	6.98	-	5.74	
12/11/06	12.72	5.62	-	7.10	

TABLE 1
GROUNDWATER ELEVATION DATA
 Kinder Morgan Liquids Terminals, LLC
 Harbor Island Terminal
 2720 13th Avenue Southwest
 Seattle, Washington

Well Number	Date	Casing Elevation^	Depth to Groundwater (TOC)	Separate-Phase Hydrocarbon (Thickness in feet)	Groundwater Elevation (feet)
8	02/11/02	9.42	5.20	-	4.22
	05/20/02	9.42	7.52	-	Casing Tilted
	08/27/02	9.42	7.12	-	Casing Tilted
	11/04/02	9.42	7.25	-	Casing Tilted
	02/18/03	9.42	5.79	-	Casing Tilted
	06/11/03	Abandoned			
9	02/11/02	9.36	4.26	-	5.10
	05/20/02	9.36	6.76	-	2.60
	08/27/02	9.36	6.38	-	2.98
	11/04/02	9.36	7.00	-	2.36
	02/18/03	9.36	4.94	-	4.42
	06/09/03	9.36	6.11	-	3.25
	09/15/03	12.89	6.96	-	5.93
	11/18/03	12.89	5.51	-	7.38
	02/24/04	12.89	5.19	-	7.70
	05/10/04	12.89	6.18	-	6.71
	08/24/04	12.89	3.46	-	9.43
	12/13/04	12.89	5.48	-	7.41
	03/08/05	12.89	6.36	-	6.53
	06/06/05	12.89	5.82	-	7.07
	09/19/05	12.89	6.87	-	6.02
	12/12/05	12.89	6.15	-	6.74
	03/13/06	12.89	5.02	-	7.87
	06/05/06	12.89	5.51	-	7.38
	09/11/06	12.89	6.80	-	6.09
	12/11/06	12.89	4.79	-	8.10

TABLE 1
GROUNDWATER ELEVATION DATA
 Kinder Morgan Liquids Terminals, LLC
 Harbor Island Terminal
 2720 13th Avenue Southwest
 Seattle, Washington

Well Number	Date	Casing Elevation^	Depth to Groundwater (TOC)	Separate-Phase Hydrocarbon (Thickness in feet)	Groundwater Elevation (feet)
10	02/11/02	9.57	4.39	-	5.18
	05/20/02	9.57	6.98	-	2.59
	08/27/02	9.57	6.95	-	2.62
	11/04/02	9.57	7.29	-	2.28
	02/18/03	9.57	5.05	-	4.52
	06/09/03	9.57	6.34	-	3.23
	09/15/03	13.20	7.21	-	5.99
	11/18/03	13.20	5.62	-	7.58
	02/24/04	13.20	5.21	-	7.99
	05/10/04	13.20	6.47	-	6.73
	08/24/04	13.20	6.61	-	6.59
	12/13/04	13.20	5.48	-	7.72
	03/08/05	13.20	6.41	-	6.79
	06/06/05	13.20	6.09	-	7.11
	09/19/05	13.20	7.17	-	6.03
	12/12/05	13.20	6.29	-	6.91
	03/13/06	13.20	5.15	-	8.05
06/05/06	13.20	5.70	-	7.50	
09/11/06	13.20	7.06	-	6.14	
12/11/06	13.20	4.88	-	8.32	
11	02/11/02	8.57	3.01	-	5.56
	05/20/02	8.57	5.61	-	2.96
	08/27/02	8.57	5.76	-	2.81
	11/04/02	8.57	6.03	-	2.54
	02/18/03	8.57	3.57	-	5.00
	06/09/03	8.57	4.98	-	3.59
	09/15/03	12.08	6.00	-	6.08
	11/18/03	12.08	2.38	-	9.70
	02/24/04	12.08	3.70	-	8.38
	05/10/04	12.08	5.07	-	7.01
	08/24/04	12.08	5.02	-	7.06
	12/13/04	12.08	4.12	-	7.96
	03/08/05	12.08	4.99	-	7.09
	06/06/05	12.08	4.74	-	7.34
	09/19/05	12.08	5.93	-	6.15
	12/12/05	12.08	4.95	-	7.13
	03/13/06	12.08	3.64	-	8.44
06/05/06	12.08	4.32	-	7.76	
09/11/06	12.08	5.82	-	6.26	
12/11/06	12.08	3.91	-	8.17	

TABLE 1
GROUNDWATER ELEVATION DATA
 Kinder Morgan Liquids Terminals, LLC
 Harbor Island Terminal
 2720 13th Avenue Southwest
 Seattle, Washington

Well Number	Date	Casing Elevation^	Depth to Groundwater (TOC)	Separate-Phase Hydrocarbon (Thickness in feet)	Groundwater Elevation (feet)
12	02/11/02	9.06	3.57	0.04	5.52*
	05/20/02	9.06	6.14	0.04	Casing Damaged
	08/27/02	9.06	3.41	0.01	Casing Damaged
	11/04/02	9.06	3.80	0.01	Casing Damaged
	02/18/03	9.06	0.80	Sheen	Casing Damaged
	06/09/03	9.06	2.99	Sheen	Casing Damaged
	09/15/03	9.79	-	-	Not Located
	11/18/03	9.79	Not accessible - surface water covering well		
	02/24/04	9.79	1.20	0.03	8.61*
	05/10/04	9.79	2.80	-	6.99
	08/24/04	9.79	2.51	Sheen	7.28
	12/13/04	9.79	1.12	-	8.67
	03/08/05	9.79	2.87	-	6.92
	06/06/05	9.79	5.16	-	4.63
	09/19/05	9.79	3.49	0.01	6.31*
	12/12/05	9.79	2.40	-	7.39
	03/13/06	9.79	1.00	-	8.79
	06/05/06	9.79	1.27	-	8.52
	09/11/06	9.79	3.63	-	6.16
	12/11/06	9.79	1.31	-	8.48
	03/26/07	9.79	1.40	-	8.39
	06/18/07	9.79	2.74	-	7.05
	09/24/07	9.79	3.43	-	6.36
	12/10/07	9.79	1.88	Sheen	7.91
	03/03/08	9.79	2.04	Sheen	7.75
	06/02/08	9.79	2.98	-	6.81
	09/04/08	9.79	3.74	-	6.05
	12/04/08	9.79	2.79	Sheen	7.00
	03/04/09	9.79	2.25	Sheen	7.54
	06/01/09	9.79	2.31	Sheen	7.48
	09/21/09	9.79	3.30	Sheen	6.49
	11/16/09	9.79	1.62	Sheen	8.17
	03/08/10	9.79	1.34	Sheen	8.45
	06/07/10	9.79	1.62	Sheen	8.17
	09/09/10	9.79	3.28	Sheen	6.51
	11/15/10	9.79	1.92	--	7.87
	03/01/11	9.79	1.35	Sheen	8.44
	05/23/11	9.79	2.15	Sheen	7.64
	08/29/11	9.79	3.03	0.03	6.78*
	12/01/11	9.79	2.13	--	7.66

TABLE 1
GROUNDWATER ELEVATION DATA
 Kinder Morgan Liquids Terminals, LLC
 Harbor Island Terminal
 2720 13th Avenue Southwest
 Seattle, Washington

Well Number	Date	Casing Elevation^	Depth to Groundwater (TOC)	Separate-Phase Hydrocarbon (Thickness in feet)	Groundwater Elevation (feet)
13	02/11/02	9.77	5.06	-	4.71
	05/20/02	9.77	7.30	-	2.47
	05/20/02	9.77	7.30	-	2.47
	08/27/02	9.77	7.15	-	2.62
	11/04/02	Recently destroyed			
	06/11/03	Abandoned			
14	06/11/03	Abandoned			
15	02/11/02	8.69	3.45	-	Casing Damaged
	05/20/02	8.69	6.12	-	Casing Broken
	08/27/02	8.69	5.94	-	Casing Broken
	11/04/02	8.69	6.25	-	Casing Broken
	02/18/03	8.69	3.71	-	Casing Broken
	06/11/03	Abandoned			

TABLE 1
GROUNDWATER ELEVATION DATA
 Kinder Morgan Liquids Terminals, LLC
 Harbor Island Terminal
 2720 13th Avenue Southwest
 Seattle, Washington

Well Number	Date	Casing Elevation^	Depth to Groundwater (TOC)	Separate-Phase Hydrocarbon (Thickness in feet)	Groundwater Elevation (feet)
16	02/11/02	9.73	4.50	-	5.23
	05/20/02	9.73	7.12	-	2.61
	08/27/02	9.73	7.14	-	2.59
	11/04/02	9.73	7.46	-	2.27
	02/18/03	9.73	5.12	-	4.61
	06/09/03	9.73	6.51	-	3.22
	09/15/03	13.29	7.37	-	5.92
	11/18/03	13.29	5.60	-	7.69
	02/24/04	13.29	5.46	-	7.83
	05/10/04	13.29	6.42	-	6.87
	08/24/04	13.29	6.81	-	6.48
	12/13/04	13.29	5.94	-	7.35
	03/08/05	13.29	6.51	-	6.78
	06/06/05	13.29	6.24	-	7.05
	09/19/05	13.29	7.30	-	5.99
	12/12/05	13.29	6.46	-	6.83
	03/13/06	13.29	5.20	-	8.09
06/05/06	13.29	5.76	-	7.53	
09/11/06	13.29	7.21	-	6.08	
12/11/06	13.29	4.88	-	8.41	
17	02/11/02	11.48	6.39	-	5.09
	05/20/02	11.48	8.61	-	2.87
	08/27/02	11.48	8.68	-	2.80
	11/04/02	11.48	9.06	-	2.42
	02/18/03	11.48	6.92	-	4.56
	06/09/03	11.48	7.95	-	3.53
	09/15/03	15.06	8.89	-	6.17
	11/18/03	15.06	8.51	-	6.55
	02/24/04	15.06	6.45	-	8.61
	05/10/04	15.06	7.90	-	7.16
	08/24/04	15.06	8.45	-	6.61
	12/13/04	15.06	7.83	-	7.23
	03/08/05	15.06	7.81	-	7.25
	06/06/05	15.06	7.73	-	7.33
	09/19/05	15.06	8.75	-	6.31
	12/12/05	15.06	8.03	-	7.03
	03/13/06	15.06	6.57	-	8.49
06/05/06	15.06	6.22	-	8.84	
09/11/06	15.06	8.68	-	6.38	
12/11/06	15.06	6.53	-	8.53	

TABLE 1
GROUNDWATER ELEVATION DATA
Kinder Morgan Liquids Terminals, LLC
Harbor Island Terminal
2720 13th Avenue Southwest
Seattle, Washington

Well Number	Date	Casing Elevation^	Depth to Groundwater (TOC)	Separate-Phase Hydrocarbon (Thickness in feet)	Groundwater Elevation (feet)
19	02/11/02	9.13	3.75	-	5.38
	05/20/02	9.13	6.10	-	3.03
	08/27/02	9.13	6.28	-	2.85
	11/04/02	9.13	6.66	-	2.47
	02/18/03	9.13	4.33	-	4.80
	06/09/03	9.13	5.41	-	3.72
	09/15/03	12.74	6.51	-	6.23
	11/18/03	12.74	3.67	-	9.07
	02/24/04	12.74	4.25	-	8.49
	05/10/04	12.74	5.48	-	7.26
	08/24/04	12.74	5.87	-	6.87
	12/13/04	12.74	5.15	-	7.59
	03/08/05	12.74	5.45	-	7.29
	06/06/05	12.74	5.24	-	7.50
	09/19/05	12.74	6.36	-	6.38
	12/12/05	12.74	5.60	-	7.14
	03/13/06	12.74	4.02	-	8.72
	06/05/06	12.74	4.89	-	7.85
	09/11/06	12.74	6.31	-	6.43
	12/11/06	12.74	3.78	-	8.96
20	02/11/02	8.88	3.15	-	5.73
	05/20/02	8.88	5.67	-	3.21
	08/27/02	8.88	5.91	-	2.97
	11/04/02	8.88	6.32	-	2.56
	02/18/03	8.88	3.77	-	5.11
	06/09/03	8.88	5.04	-	3.84
	09/15/03	12.49	6.16	-	6.33
	11/18/03	12.49	5.10	-	7.39
	02/24/04	12.49	3.81	-	8.68
	05/10/04	12.49	5.12	-	7.37
	08/24/04	12.49	5.45	-	7.04
	12/13/04	12.49	4.64	-	7.85
	03/08/05	12.49	5.11	-	7.38
	06/06/05	12.49	4.90	-	7.59
	09/19/05	12.49	6.08	-	6.41
	12/12/05	12.49	5.32	-	7.17
	03/13/06	12.49	3.64	-	8.85
	06/05/06	12.49	4.44	-	8.05
	09/11/06	12.49	5.98	-	6.51
	12/11/06	12.49	3.47	-	9.02

TABLE 1
GROUNDWATER ELEVATION DATA
 Kinder Morgan Liquids Terminals, LLC
 Harbor Island Terminal
 2720 13th Avenue Southwest
 Seattle, Washington

Well Number	Date	Casing Elevation^	Depth to Groundwater (TOC)	Separate-Phase Hydrocarbon (Thickness in feet)	Groundwater Elevation (feet)
21	02/11/02	9.42	3.58	-	5.84
	05/20/02	9.42	6.18	-	3.24
	08/27/02	9.42	6.43	-	2.99
	11/04/02	9.42	6.81	-	2.61
	02/18/03	9.42	4.18	-	5.24
	06/09/03	9.42	5.56	-	3.86
	09/15/03	13.04	6.68	-	6.36
	11/18/03	13.04	5.03	-	8.01
	02/24/04	13.04	4.30	-	8.74
	05/10/04	13.04	6.56	-	6.48
	08/24/04	13.04	6.04	-	7.00
	12/13/04	13.04	5.02	-	8.02
	03/08/05	13.04	5.62	-	7.42
	06/06/05	13.04	5.43	-	7.61
	09/19/05	13.04	6.63	-	6.41
	12/12/05	13.04	5.70	-	7.34
	03/13/06	13.04	4.19	-	8.85
06/05/06	13.04	4.96	-	8.08	
09/11/06	13.04	6.50	-	6.54	
12/11/06	13.04	3.99	-	9.05	
22	02/11/02	9.57	3.72	-	5.85
	05/20/02	9.57	6.21	-	3.36
	08/27/02	9.57	6.55	-	3.02
	11/04/02	9.57	6.89	-	2.68
	02/18/03	9.57	4.27	-	5.30
	06/09/03	9.57	5.60	-	3.97
	09/15/03	13.19	6.75	-	6.44
	11/18/03	13.19	5.07	-	8.12
	02/24/04	13.19	4.39	-	8.80
	05/10/04	13.19	5.75	-	7.44
	08/24/04	13.19	6.23	-	6.96
	12/13/04	13.19	5.04	-	8.15
	03/08/05	13.19	5.77	-	7.42
	06/06/05	13.19	5.55	-	7.64
	09/19/05	13.19	6.75	-	6.44
	12/12/05	13.19	5.80	-	7.39
	03/13/06	13.19	4.35	-	8.84
06/05/06	13.19	5.04	-	8.15	
09/11/06	13.19	6.66	-	6.53	
12/11/06	13.19	4.11	-	9.08	

TABLE 1
GROUNDWATER ELEVATION DATA
 Kinder Morgan Liquids Terminals, LLC
 Harbor Island Terminal
 2720 13th Avenue Southwest
 Seattle, Washington

Well Number	Date	Casing Elevation^	Depth to Groundwater (TOC)	Separate-Phase Hydrocarbon (Thickness in feet)	Groundwater Elevation (feet)
23	02/11/02	8.94	3.51	-	5.43
	05/20/02	8.94	5.93	-	3.01
	08/27/02	8.94	5.93	-	3.01
	11/04/02	8.94	6.29	-	2.65
	02/18/03	8.94	4.04	-	4.90
	06/09/03	8.94	5.26	-	3.68
	09/15/03	12.55	6.19	-	6.36
	11/18/03	12.55	6.11	-	6.44
	02/24/04	12.55	4.20	-	8.35
	05/10/04	12.55	5.35	-	7.20
	08/24/04	12.55	5.78	-	6.77
	12/13/04	12.55	4.73	-	7.82
	03/08/05	12.55	5.37	-	7.18
	06/06/05	12.55	5.16	-	7.39
	09/19/05	12.55	6.46	-	6.09
	12/12/05	12.55	5.40	-	7.15
	03/13/06	12.55	4.03	-	8.52
	06/05/06	12.55	4.79	-	7.76
	09/11/06	12.55	6.13	-	6.42
	12/11/06	12.55	4.01	-	8.54
24	06/11/03	Abandoned			
25	02/11/02	9.48	3.76	-	5.72
	05/20/02	9.48	6.19	-	3.29
	08/27/02	9.48	6.33	-	3.15
	11/04/02	9.48	6.74	-	Casing Tilted
	02/18/03	9.48	4.13	-	Casing Tilted
	06/11/03	Abandoned			

TABLE 1
GROUNDWATER ELEVATION DATA
Kinder Morgan Liquids Terminals, LLC
Harbor Island Terminal
2720 13th Avenue Southwest
Seattle, Washington

Well Number	Date	Casing Elevation^	Depth to Groundwater (TOC)	Separate-Phase Hydrocarbon (Thickness in feet)	Groundwater Elevation (feet)
26	02/11/02	9.43	3.70	-	5.73
	05/20/02	9.43	DRY	-	-
	08/27/02	9.43	6.02	-	3.41
	11/04/02	9.43	5.97	-	3.46
	02/18/03	9.43	5.11	-	4.32
	06/09/03	9.43	6.02	-	3.41
	09/15/03	13.87	6.01	-	7.86
	11/18/03	13.87	4.32	-	9.55
	02/24/04	13.87	5.14	-	8.73
	05/10/04	13.87	6.05	-	7.82
	08/24/04	13.87	5.19	-	8.68
	12/13/04	13.87	5.99	-	7.88
	03/08/05	13.87	6.02	-	7.85
	06/06/05	13.87	6.02	-	7.85
	09/19/05	13.87	4.51	-	9.36
	12/12/05	13.87	6.05	-	7.82
	03/13/06	13.87	5.00	-	8.87
	06/05/06	13.87	5.78	-	8.09
	09/11/06	13.87	7.01	-	6.86
	12/11/06	13.87	4.81	-	9.06
27	02/11/02	9.20	3.57	-	5.63
	05/20/02	9.20	6.00	-	3.20
	08/27/02	9.20	6.21	-	2.99
	11/04/02	9.20	6.63	-	2.57
	02/18/03	9.20	4.03	-	5.17
	06/09/03	9.01	5.22	-	3.79
	09/15/03	12.65	6.36	-	6.29
	11/18/03	12.65	5.84	-	6.81
	02/24/04	12.65	4.04	-	8.61
	05/10/04	12.65	5.31	-	7.34
	08/24/04	12.65	5.71	-	6.94
	12/13/04	12.65	4.91	-	7.74
	03/08/05	12.65	5.28	-	7.37
	06/06/05	12.65	5.13	-	7.52
	09/19/05	12.65	6.22	-	6.43
	12/12/05	12.65	5.40	-	7.25
	03/13/06	12.65	3.82	-	8.83
	06/05/06	12.65	4.66	-	7.99
	09/11/06	12.65	6.16	-	6.49
	12/11/06	12.65	3.60	-	9.05

TABLE 1
GROUNDWATER ELEVATION DATA
 Kinder Morgan Liquids Terminals, LLC
 Harbor Island Terminal
 2720 13th Avenue Southwest
 Seattle, Washington

Well Number	Date	Casing Elevation^	Depth to Groundwater (TOC)	Separate-Phase Hydrocarbon (Thickness in feet)	Groundwater Elevation (feet)
MW-1	02/11/02	9.37	4.60	-	4.77
	05/20/02	9.37	6.75	-	2.62
	08/27/02	9.37	6.51	-	2.86
	11/04/02	9.37	6.90	-	2.47
	02/18/03	9.37	5.10	-	4.27
	06/09/03	9.37	5.94	-	3.43
	09/15/03	13.21	6.72	-	6.49
	11/18/03	13.21	5.91	-	7.30
	02/24/04	13.21	5.05	-	8.16
	05/10/04	13.21	6.06	-	7.15
	08/24/04	13.21	6.45	-	6.76
	12/13/04	13.21	5.63	-	7.58
	03/08/05	13.21	6.09	-	7.12
	06/06/05	13.21	6.93	-	6.28
	09/19/05	13.21	6.74	-	6.47
	12/12/05	13.21	6.16	-	7.05
	03/13/06	13.21	4.96	-	8.25
	06/05/06	13.21	5.72	-	7.49
	09/11/06	13.21	6.72	-	6.49
	12/11/06	13.21	5.20	-	8.01
	03/26/07	13.21	5.24	-	7.97
	06/18/07	13.21	5.98	-	7.23
	09/25/07	13.21	6.72	-	6.49
	12/10/07	13.21	5.34	-	7.87
	03/03/08	13.21	5.70	-	7.51
	06/02/08	13.21	6.30	-	6.91
	09/04/08	13.21	6.48	-	6.73
	12/04/08	13.21	6.33	-	6.88
	03/04/09	13.21	NM	-	Inaccessible
	06/01/09	13.21	6.00	-	7.21
	09/21/09	13.21	6.75	-	6.46
	11/16/09	13.21	5.62	-	7.59
	03/08/10	13.21	5.05	-	8.16
	06/07/10	13.21	5.48	-	7.73
	09/09/10	13.21	6.55	-	6.66
	11/15/10	13.21	5.71	-	7.50
	03/01/11	13.21	4.97	-	8.24
	05/23/11	13.21	5.04	-	8.17
	08/29/11	13.21	6.35	-	6.86
	12/01/11	13.21	5.80	-	7.41

TABLE 1
GROUNDWATER ELEVATION DATA
 Kinder Morgan Liquids Terminals, LLC
 Harbor Island Terminal
 2720 13th Avenue Southwest
 Seattle, Washington

Well Number	Date	Casing Elevation^	Depth to Groundwater (TOC)	Separate-Phase Hydrocarbon (Thickness in feet)	Groundwater Elevation (feet)
MW-2	02/11/02	11.33	6.13	-	5.20
	05/20/02	11.33	8.40	-	2.93
	08/27/02	11.33	8.50	-	2.83
	11/04/02	11.33	8.85	-	2.48
	02/18/03	11.33	6.10	-	5.23
	06/09/03	11.33	7.68	-	3.65
	09/15/03	15.22	8.71	-	6.51
	11/18/03	15.22	7.60	-	7.62
	02/24/04	15.22	6.56	-	8.66
	05/10/04	15.22	7.78	-	7.44
	08/24/04	15.22	8.33	-	6.89
	12/13/04	15.22	7.69	-	7.53
	03/08/05	15.22	7.72	-	7.50
	06/06/05	15.22	7.61	-	7.61
	09/19/05	15.22	8.58	-	6.64
	12/12/05	15.22	7.86	-	7.36
	03/13/06	15.22	6.38	-	8.84
	06/05/06	15.22	7.39	-	7.83
	09/11/06	15.22	8.50	-	6.72
	12/11/06	15.22	6.37	-	8.85
	03/26/07	15.22	6.71	-	8.51
	06/18/07	15.22	7.68	-	7.54
	09/24/07	15.22	8.84	-	6.38
	12/10/07	15.22	6.85	-	8.37
	03/03/08	15.22	7.14	-	8.08
	06/02/08	15.22	7.91	-	7.31
	09/04/08	15.22	8.33	-	6.89
	12/04/08	15.22	8.01	-	7.21
	03/04/09	15.22	7.43	-	7.79
	06/01/09	15.22	7.54	-	7.68
	09/21/09	15.22	8.52	-	6.70
	11/16/09	15.22	7.28	-	7.94
	03/08/10	15.22	6.42	-	8.80
	06/07/10	15.22	7.00	-	8.22
	09/09/10	15.22	8.26	-	6.96
	11/15/10	15.22	7.21	-	8.01
	03/01/11	15.22	6.26	-	8.96
	05/23/11	15.22	6.39	-	8.83
	08/29/11	15.22	8.01	-	7.21
	12/01/11	15.22	7.56	-	7.66

TABLE 1
GROUNDWATER ELEVATION DATA
 Kinder Morgan Liquids Terminals, LLC
 Harbor Island Terminal
 2720 13th Avenue Southwest
 Seattle, Washington

Well Number	Date	Casing Elevation^	Depth to Groundwater (TOC)	Separate-Phase Hydrocarbon (Thickness in feet)	Groundwater Elevation (feet)
MW-3	02/11/02	7.49	1.82	-	5.67
	05/20/02	7.49	4.27	-	3.22
	08/27/02	7.49	4.50	-	2.99
	11/04/02	7.49	4.92	-	2.57
	02/18/03	7.49	2.38	-	5.11
	06/09/03	7.49	3.67	-	3.82
	09/15/03	11.39	4.81	-	6.58
	11/18/03	11.39	2.97	-	8.42
	02/24/04	11.39	2.45	-	8.94
	05/10/04	11.39	3.64	-	7.75
	08/24/04	11.39	4.14	-	7.25
	12/13/04	11.39	3.22	-	8.17
	03/08/05	11.39	3.70	-	7.69
	06/06/05	11.39	3.51	-	7.88
	09/19/05	11.39	4.65	-	6.74
	12/12/05	11.39	3.81	-	7.58
	03/13/06	11.39	2.43	-	8.96
	06/05/06	11.39	3.05	-	8.34
	09/11/06	11.39	4.58	-	6.81
	12/11/06	11.39	2.00	-	9.39
	03/26/07	11.39	2.46	-	8.93
	06/18/07	11.39	3.81	-	7.58
	09/24/07	11.39	4.58	-	6.81
	12/10/07	11.39	2.53	-	8.86
	03/03/08	11.39	3.10	-	8.29
	06/02/08	11.39	3.88	-	7.51
	09/04/08	11.39	4.27	-	7.12
	12/04/08	11.39	3.99	-	7.40
	03/04/09	11.39	3.28	-	8.11
	06/01/09	11.39	3.48	-	7.91
	09/21/09	11.39	4.51	-	6.88
	11/16/09	11.39	2.97	-	8.42
	03/08/10	11.39	2.32	-	9.07
	06/07/10	11.39	2.86	-	8.53
	09/09/10	11.39	4.23	-	7.16
	11/15/10	11.39	2.99	-	8.40
	03/01/11	11.39	1.86	-	9.53
	05/23/11	11.39	2.03	-	9.36
	08/29/11	11.39	4.02	-	7.37
	12/01/11	11.39	3.27	-	8.12

TABLE 1
GROUNDWATER ELEVATION DATA
Kinder Morgan Liquids Terminals, LLC
Harbor Island Terminal
2720 13th Avenue Southwest
Seattle, Washington

Well Number	Date	Casing Elevation^	Depth to Groundwater (TOC)	Separate-Phase Hydrocarbon (Thickness in feet)	Groundwater Elevation (feet)
MW-4	02/11/02	10.44	5.24	-	5.20
	05/20/02	10.44	7.60	-	2.84
	08/27/02	10.44	7.40	-	3.04
	11/04/02	10.44	7.90	0.15	2.66*
	02/18/03	10.44	5.79	-	4.65
	06/09/03	10.44	6.81	-	3.63
	09/15/03	14.69	7.70	0.01	7.00*
	11/18/03	14.69	6.71	Sheen	7.98
	02/24/04	14.69	5.82	Sheen	8.87
	05/10/04	14.69	6.93	Sheen	7.76
	08/24/04	14.69	7.24	-	7.45
	12/13/04	14.69	6.45	Sheen	8.24
	03/08/05	14.69	6.94	-	7.75
	06/06/05	14.69	6.71	-	7.98
	09/19/05	14.69	7.67	-	7.02
	12/12/05	14.69	6.97	-	7.72
	03/13/06	14.69	5.77	-	8.92
	06/05/06	14.69	6.42	-	8.27
	09/11/06	14.69	7.61	-	7.08
	12/11/06	14.69	5.81	-	8.88
	03/26/07	14.69	5.96	-	8.73
	06/18/07	14.69	6.99	-	7.70
	09/25/07	14.69	7.46	-	7.23
	12/10/07	14.69	5.93	-	8.76
	03/03/08	14.69	6.44	-	8.25
	06/02/08	14.69	7.37	-	7.32
	09/04/08	14.69	7.20	-	7.49
	12/04/08	14.69	7.77	-	6.92
	03/04/09	14.69	6.68	-	8.01
	06/01/09	14.69	6.78	-	7.91
	09/21/09	14.69	7.56	-	7.13
	11/16/09	14.69	6.34	-	8.35
	03/08/10	14.69	5.86	-	8.83
	06/07/10	14.69	6.27	-	8.42
	09/09/10	14.69	7.40	-	7.29
	11/15/10	14.69	6.39	-	8.30
	03/01/11	14.69	5.70	-	8.99
	05/23/11	14.69	5.74	-	8.95
	08/29/11	14.69	7.25	-	7.44
	12/01/11	14.69	6.52	-	8.17

TABLE 1
GROUNDWATER ELEVATION DATA
 Kinder Morgan Liquids Terminals, LLC
 Harbor Island Terminal
 2720 13th Avenue Southwest
 Seattle, Washington

Well Number	Date	Casing Elevation^	Depth to Groundwater (TOC)	Separate-Phase Hydrocarbon (Thickness in feet)	Groundwater Elevation (feet)
MW-5	02/11/02	7.10	1.50	-	5.60
	05/20/02	7.10	4.06	-	3.04
	08/27/02	7.10	4.23	-	2.87
	11/04/02	7.10	4.63	-	2.47
	02/18/03	7.10	1.98	-	5.12
	06/09/03	7.10	3.47	-	3.63
	09/15/03	11.13	4.49	-	6.64
	11/18/03	11.13	2.81	-	8.32
	02/24/04	11.13	2.11	-	9.02
	05/10/04	11.13	3.50	-	7.63
	08/24/04	11.13	3.71	-	7.42
	12/13/04	11.13	2.75	-	8.38
	03/08/05	11.13	3.53	-	7.60
	06/06/05	11.13	3.22	-	7.91
	09/19/05	11.13	4.33	-	6.80
	12/12/05	11.13	3.43	-	7.70
	03/13/06	11.13	2.10	-	9.03
	06/05/06	11.13	2.59	-	8.54
	09/11/06	11.13	4.33	-	6.80
	12/11/06	11.13	1.70	-	9.43
	03/26/07	11.13	2.22	-	8.91
	06/18/07	11.13	No Access to well due to construction activities.		
	09/24/07	11.13	4.28	-	6.85
	12/10/07	11.13	2.06	-	9.07
	03/03/08	11.13	2.81	-	8.32
	06/02/08	11.13	3.36	-	7.77
	09/04/08	11.13	3.91	-	7.22
	12/04/08	11.13	3.64	-	7.49
	03/04/09	11.13	2.98	-	8.15
	06/01/09	11.13	3.21	-	7.92
	09/21/09	11.13	4.23	-	6.90
	11/16/09	11.13	2.50	-	8.63
	03/08/10	11.13	2.11	-	9.02
	06/07/10	11.13	2.55	-	8.58
	09/09/10	11.13	3.93	-	7.20
	11/15/10	11.13	2.55	-	8.58
	03/01/11	11.13	1.63	-	9.50
	05/23/11	11.13	2.00	-	9.13
	08/29/11	11.13	3.82	-	7.31
	12/01/11	11.13	2.80	-	8.33

TABLE 1
GROUNDWATER ELEVATION DATA
 Kinder Morgan Liquids Terminals, LLC
 Harbor Island Terminal
 2720 13th Avenue Southwest
 Seattle, Washington

Well Number	Date	Casing Elevation^	Depth to Groundwater (TOC)	Separate-Phase Hydrocarbon (Thickness in feet)	Groundwater Elevation (feet)
MW-6	02/11/02	11.15	6.35	-	4.80
	05/20/02	11.15	8.48	-	2.67
	08/27/02	11.15	8.45	-	2.70
	11/04/02	11.15	8.80	-	2.35
	02/18/03	11.15	6.85	-	4.30
	06/09/03	11.15	7.74	-	3.41
	09/15/03	15.17	8.65	-	6.52
	11/18/03	15.17	7.60	-	7.57
	02/24/04	15.17	6.61	-	8.56
	05/10/04	15.17	7.76	-	7.41
	08/24/04	15.17	8.28	-	6.89
	12/13/04	15.17	7.67	-	7.50
	03/08/05	15.17	7.70	-	7.47
	06/06/05	15.17	7.55	-	7.62
	09/19/05	15.17	8.48	-	6.69
	12/12/05	15.17	7.89	-	7.28
	03/13/06	15.17	6.46	-	8.71
	06/05/06	15.17	7.25	-	7.92
	09/11/06	15.17	8.43	-	6.74
	12/11/06	15.17	6.50	-	8.67
	03/26/07	15.17	6.61	-	8.56
	06/18/07	15.17	7.76	-	7.41
	09/24/07	15.17	8.43	-	6.74
	12/10/07	15.17	6.93	-	8.24
	03/03/08	15.17	7.09	-	8.08
	06/02/08	15.17	7.88	-	7.29
	09/04/08	15.17	8.19	-	6.98
	12/04/08	15.17	7.95	-	7.22
	03/04/09	15.17	7.41	-	7.76
	06/01/09	15.17	7.54	-	7.63
	09/21/09	15.17	8.42	-	6.75
	11/16/09	15.17	7.30	-	7.87
	03/08/10	15.17	6.45	-	8.72
	06/07/10	15.17	7.09	-	8.08
	09/09/10	15.17	8.10	-	7.07
	11/15/10	15.17	7.21	-	7.96
	03/01/11	15.17	6.24	-	8.93
	05/23/11	15.17	6.42	-	8.75
	08/29/11	15.17	7.92	-	7.25
	12/01/11	15.17	7.45	-	7.72

TABLE 1
GROUNDWATER ELEVATION DATA
 Kinder Morgan Liquids Terminals, LLC
 Harbor Island Terminal
 2720 13th Avenue Southwest
 Seattle, Washington

Well Number	Date	Casing Elevation^	Depth to Groundwater (TOC)	Separate-Phase Hydrocarbon (Thickness in feet)	Groundwater Elevation (feet)
MW-7	02/11/02	6.78	1.49	-	5.29
	05/20/02	6.78	3.91	-	2.87
	08/27/02	6.78	4.03	-	2.75
	11/04/02	6.78	4.44	-	2.34
	02/18/03	6.78	1.82	Sheen	4.96
	06/09/03	6.78	3.29	-	3.49
	09/15/03	10.62	4.30	-	6.32
	11/18/03	10.62	2.83	-	7.79
	02/24/04	10.62	2.16	-	8.46
	05/10/04	10.62	3.32	-	7.30
	08/24/04	10.62	3.31	-	7.31
	12/13/04	10.62	2.27	-	8.35
	03/08/05	10.62	3.23	-	7.39
	06/06/05	10.62	3.03	-	7.59
	09/19/05	10.62	4.16	Sheen	6.46
	12/12/05	10.62	3.17	-	7.45
	03/13/06	10.62	1.88	-	8.74
	06/05/06	10.62	2.34	-	8.28
	09/11/06	10.62	4.10	-	6.52
	12/11/06	10.62	1.72	-	8.90
	03/26/07	10.62	2.00	-	8.62
	06/18/07	10.62	3.34	-	7.28
	09/24/07	10.62	4.00	-	6.62
	12/10/07	10.62	1.12	Sheen	9.50
	03/03/08	10.62	2.49	Sheen	8.13
	06/02/08	10.62	3.41	Sheen	7.21
	09/04/08	10.62	3.60	-	7.02
	12/04/08	10.62	3.36	--	7.26
	03/04/09	10.62	2.90	--	7.72
	06/01/09	10.62	3.08	Sheen	7.54
	09/21/09	10.62	1.91	--	8.71
	11/16/09	10.62	2.54	Sheen	8.08
	03/08/10	10.62	2.31	--	8.31
	06/07/10	10.62	2.67	--	7.95
	09/09/10	10.62	3.79	--	6.83
	11/15/10	10.62	2.58	--	8.04
	03/01/11	10.62	2.51	--	8.11
	05/23/11	10.62	2.24	--	8.38
	08/29/11	10.62	3.87	--	6.75
	12/01/11	10.62	2.67	--	7.95

TABLE 1
GROUNDWATER ELEVATION DATA
 Kinder Morgan Liquids Terminals, LLC
 Harbor Island Terminal
 2720 13th Avenue Southwest
 Seattle, Washington

Well Number	Date	Casing Elevation^	Depth to Groundwater (TOC)	Separate-Phase Hydrocarbon (Thickness in feet)	Groundwater Elevation (feet)
MW-8	02/11/02	6.42	1.38	-	5.04
	05/20/02	6.42	3.87	0.01	2.56*
	08/27/02	6.42	5.83	-	0.59
	11/04/02	6.42	4.23	-	2.19
	02/18/03	6.42	1.37	-	5.05
	06/09/03	6.42	3.33	-	3.09
	09/15/03	10.63	4.10	-	6.53
	11/18/03	10.63	2.25	-	8.38
	02/24/04	10.63	2.15	-	8.48
	05/10/04	10.63	3.37	-	7.26
	08/24/04	10.63	3.51	-	7.12
	12/13/04	10.63	2.40	-	8.23
	03/08/05	10.63	3.25	-	7.38
	06/06/05	10.63	3.01	-	7.62
	09/19/05	10.63	4.05	-	6.58
	12/12/05	10.63	3.20	-	7.43
	03/13/06	10.63	2.22	-	8.41
	06/05/06	10.63	2.59	-	8.04
	09/11/06	10.63	3.96	-	6.67
	12/11/06	10.63	1.81	-	8.82
	03/26/07	10.63	4.01	-	6.62
	06/18/07	10.63	4.55	-	6.08
	09/24/07	10.63	5.05	-	5.58
	12/10/07	10.63	4.18	-	6.45
	03/03/08	10.63	4.25	-	6.38
	06/02/08	10.63	4.65	-	5.98
	09/04/08	10.63	4.69	-	5.94
	12/04/08	10.63	NM - Inaccessible		
	03/04/09	10.63	3.36	-	7.27
	06/01/09	10.63	3.67	-	6.96
	09/21/09	10.63	4.42	-	6.21
	11/16/09	10.63	2.85	-	7.78
	03/08/10	10.63	2.65	-	7.98
	06/07/10	10.63	3.10	-	7.53
	09/09/10	10.63	4.29	-	6.34
	11/15/10	10.63	3.12	-	7.51
	03/01/11	10.63	2.22	-	8.41
	05/23/11	10.63	2.76	-	7.87
	08/29/11	10.63	4.22	-	6.41
	12/01/11	10.63	3.11	-	7.52

TABLE 1
GROUNDWATER ELEVATION DATA
 Kinder Morgan Liquids Terminals, LLC
 Harbor Island Terminal
 2720 13th Avenue Southwest
 Seattle, Washington

Well Number	Date	Casing Elevation [^]	Depth to Groundwater (TOC)	Separate-Phase Hydrocarbon (Thickness in feet)	Groundwater Elevation (feet)
MW-9	02/11/02	6.14	2.03	0.02	4.13*
	05/20/02	6.14	4.16	0.01	1.99*
	08/27/02	6.14	5.85	0.01	0.30*
	11/04/02	6.14	4.07	0.01	2.08*
	02/18/03	6.14	2.35	0.01	3.80*
	06/09/03	6.14	3.53	-	2.61
	09/15/03	9.75	3.99	Sheen	5.76
	11/18/03	9.75	2.95	Sheen	6.80
	02/24/04	9.75	2.41	Sheen	7.34
	05/10/04	9.75	3.36	-	6.39
	08/24/04	9.75	3.46	-	6.29
	12/13/04	9.75	2.73	-	7.02
	03/08/05	9.75	3.24	-	6.51
	06/06/05	9.75	3.13	-	6.62
	09/19/05	9.75	3.91	-	5.84
	12/12/05	9.75	3.27	-	6.48
	03/13/06	9.75	2.30	-	7.45
	06/05/06	9.75	2.74	-	7.01
	09/11/06	9.75	3.85	-	5.90
	12/11/06	9.75	2.09	-	7.66
	03/26/07	9.75	2.44	-	7.31
	06/18/07	9.75	2.44	-	7.31
	09/24/07	9.75	3.88	-	5.87
	12/10/07	9.75	2.24	Sheen	7.51
	03/03/08	9.75	2.82	Sheen	6.93
	06/02/08	9.75	3.52	-	6.23
	09/04/08	9.75	3.54	-	6.21
	12/04/08	9.75	3.34	-	6.41
	03/04/09	9.75	2.89	-	6.86
	06/01/09	9.75	3.19	-	6.56
	09/21/09	9.75	3.76	Sheen	5.99
	11/16/09	9.75	2.63	-	7.12
	03/08/10	9.75	2.31	Sheen	7.44
	06/07/10	9.75	2.72	Sheen	7.03
	09/09/10	9.75	3.69	Sheen	6.06
	11/15/10	9.75	2.71	Sheen	7.04
	03/01/11	9.75	2.39	Sheen	7.36
	05/23/11	9.75	2.58	Sheen	7.17
	08/29/11	9.75	3.57	--	6.18
	12/01/11	9.75	2.90	--	6.85

TABLE 1
GROUNDWATER ELEVATION DATA
 Kinder Morgan Liquids Terminals, LLC
 Harbor Island Terminal
 2720 13th Avenue Southwest
 Seattle, Washington

Well Number	Date	Casing Elevation^	Depth to Groundwater (TOC)	Separate-Phase Hydrocarbon (Thickness in feet)	Groundwater Elevation (feet)
MW-10D	03/27/01	Destroyed during construction activities in 2000			
MW-11D	02/11/02	6.81	3.75	-	3.06
	05/20/02	6.81	5.27	0.02	1.56*
	08/27/02	6.81	4.70	0.01	2.12*
	11/04/02	6.81	4.93	-	1.88
	02/18/03	6.81	3.59	-	3.22
	06/09/03	6.81	4.55	-	2.26
	09/15/03	10.78	4.91	-	5.87
	11/18/03	10.78	4.28	-	6.50
	02/24/04	10.78	3.71	-	7.07
	05/10/04	10.78	4.35	-	6.43
	08/24/04	10.78	4.13	-	6.65
	12/13/04	10.78	4.26	-	6.52
	03/08/05	10.78	4.58	-	6.20
	06/06/05	10.78	4.43	-	6.35
	09/19/05	10.78	4.89	-	5.89
	12/12/05	10.78	4.64	-	6.14
	03/13/06	10.78	3.84	-	6.94
	06/05/06	10.78	4.31	-	6.47
	09/11/06	10.78	4.91	-	5.87
	12/11/06	10.78	3.63	-	7.15

TABLE 1
GROUNDWATER ELEVATION DATA
 Kinder Morgan Liquids Terminals, LLC
 Harbor Island Terminal
 2720 13th Avenue Southwest
 Seattle, Washington

Well Number	Date	Casing Elevation^	Depth to Groundwater (TOC)	Separate-Phase Hydrocarbon (Thickness in feet)	Groundwater Elevation (feet)
MW-12	02/11/02	Destroyed during construction activities			
MW-12R	02/11/02	11.15	6.12	-	5.03
	05/20/02	11.15	8.36	-	2.79
	08/27/02	11.15	8.19	-	2.96
	11/04/02	11.15	8.56	-	2.59
	02/18/03	11.15	7.85	-	3.30
	06/09/03	11.15	7.67	-	3.48
	09/15/03	15.47	8.45	-	7.02
	11/18/03	15.47	7.87	-	7.60
	02/24/04	15.47	6.98	-	8.49
	05/10/04	15.47	7.79	-	7.68
	08/24/04	15.47	8.11	-	7.36
	12/13/04	15.47	7.54	-	7.93
	03/08/05	15.47	7.93	-	7.54
	06/06/05	15.47	6.41	-	9.06
	09/19/05	15.47	8.41	-	7.06
	12/12/05	15.47	7.92	-	7.55
	03/13/06	15.47	6.85	-	8.62
	06/05/06	15.47	7.43	-	8.04
	09/11/06	15.47	8.39	-	7.08
	12/11/06	15.47	6.95	-	8.52
	03/26/07	15.47	7.02	-	8.45
	06/18/07	15.47	7.84	-	7.63
	09/25/07	15.47	8.38	-	7.09
	12/10/07	15.47	7.02	-	8.45
	03/03/08	15.47	7.11	-	8.36
	06/02/08	15.47	7.98	-	7.49
	09/04/08	15.47	8.13	-	7.34
	12/04/08	15.47	7.98	-	7.49
	03/04/09	15.47	7.54	-	7.93
	06/01/09	15.47	7.71	-	7.76
	09/21/09	15.47	8.39	-	7.08
	11/16/09	15.47	7.40	-	8.07
	03/08/10	15.47	6.86	-	8.61
	06/07/10	15.47	7.23	-	8.24
	09/09/10	15.47	8.22	-	7.25
	11/15/10	15.47	7.40	-	8.07
	03/01/11	15.47	6.76	-	8.71
	05/23/11	15.47	6.87	-	8.60
	08/29/11	15.47	8.07	-	7.40
	12/01/11	15.47	7.51	-	7.96

TABLE 1
GROUNDWATER ELEVATION DATA
 Kinder Morgan Liquids Terminals, LLC
 Harbor Island Terminal
 2720 13th Avenue Southwest
 Seattle, Washington

Well Number	Date	Casing Elevation^	Depth to Groundwater (TOC)	Separate-Phase Hydrocarbon (Thickness in feet)	Groundwater Elevation (feet)
MW-13	02/11/02	Destroyed during construction activities			
MW-13R	02/11/02	10.99	5.95	-	5.04
	05/20/02	10.99	8.08	-	2.91
	08/27/02	10.99	7.93	-	3.06
	11/04/02	10.99	8.30	-	2.69
	02/18/03	10.99	6.55	-	4.44
	06/09/03	10.99	7.37	-	3.62
	09/15/03	15.15	8.19	-	6.96
	11/18/03	15.15	7.56	-	7.59
	02/24/04	15.15	6.50	-	8.65
	05/10/04	15.15	7.45	-	7.70
	08/24/04	15.15	8.13	-	7.02
	12/13/04	15.15	7.10	-	8.05
	03/08/05	15.15	7.62	-	7.53
	06/06/05	15.15	7.37	-	7.78
	09/19/05	15.15	8.22	-	6.93
	12/12/05	15.15	7.61	-	7.54
	03/13/06	15.15	6.50	-	8.65
	06/05/06	15.15	7.03	-	8.12
	09/11/06	15.15	8.13	-	7.02
	12/11/06	15.15	6.60	-	8.55
	03/26/07	15.15	6.60	-	8.55
	06/18/07	15.15	7.53	-	7.62
	09/25/07	15.15	8.10	-	7.05
	12/10/07	15.15	6.74	-	8.41
	03/03/08	15.15	7.45	-	7.70
	06/02/08	15.15	7.70	-	7.45
	09/04/08	15.15	7.86	-	7.29
	12/04/08	15.15	7.72	-	7.43
	03/04/09	15.15	7.30	-	7.85
	06/01/09	15.15	7.43	-	7.72
	09/21/09	15.15	8.12	-	7.03
	11/16/09	15.15	7.07	-	8.08
	03/08/10	15.15	6.57	-	8.58
	06/07/10	15.15	6.95	-	8.20
	09/09/10	15.15	7.94	-	7.21
	11/15/10	15.15	7.12	-	8.03
	03/01/11	15.15	6.42	-	8.73
	05/23/11	15.15	6.52	-	8.63
	08/29/11	15.15	7.79	-	7.36
	12/01/11	15.15	7.21	-	7.94

TABLE 1
GROUNDWATER ELEVATION DATA
 Kinder Morgan Liquids Terminals, LLC
 Harbor Island Terminal
 2720 13th Avenue Southwest
 Seattle, Washington

Well Number	Date	Casing Elevation^	Depth to Groundwater (TOC)	Separate-Phase Hydrocarbon (Thickness in feet)	Groundwater Elevation (feet)
MW-14	02/11/02	7.55	1.65	-	5.90
	05/20/02	7.55	4.46	-	3.09
	08/27/02	7.55	4.58	-	2.97
	11/04/02	7.55	5.95	-	1.60
	02/18/03	7.55	2.60	-	4.95
	06/09/03	7.55	3.86	-	3.69
	09/15/03	11.44	5.11	-	6.33
	11/18/03	11.44	3.30	-	8.14
	02/24/04	11.44	2.55	-	8.89
	05/10/04	11.44	3.92	-	7.52
	08/24/04	11.44	4.23	-	7.21
	12/13/04	11.44	3.28	-	8.16
	03/08/05	11.44	3.71	-	7.73
	06/06/05	11.44	3.37	-	8.07
	09/19/05	11.44	4.79	-	6.65
	12/12/05	11.44	3.72	-	7.72
	03/13/06	11.44	2.40	-	9.04
	06/05/06	11.44	3.07	-	8.37
	09/11/06	11.44	4.90	-	6.54
	12/11/06	11.44	2.02	-	9.42
	03/26/07	11.44	2.61	-	8.83
	06/18/07	11.44	3.91	-	7.53
	09/24/07	11.44	4.64	-	6.80
	12/10/07	11.44	2.44	-	9.00
	03/03/08	11.44	3.19	-	8.25
	06/02/08	11.44	3.82	-	7.62
	09/04/08	11.44	4.22	-	7.22
	12/04/08	11.44	4.04	-	7.40
	03/04/09	11.44	3.37	-	8.07
	06/01/09	11.44	3.61	-	7.83
	09/21/09	11.44	4.59	-	6.85
	11/16/09	11.44	2.82	-	8.62
	03/08/10	11.44	2.48	-	8.96
	06/07/10	11.44	2.99	-	8.45
	09/09/10	11.44	4.33	-	7.11
	11/15/10	11.44	3.01	-	8.43
	03/01/11	11.44	2.03	-	9.41
	05/23/11	11.44	2.36	-	9.08
	08/29/11	11.44	4.20	-	7.24
	12/01/11	11.44	3.17	-	8.27

TABLE 1
GROUNDWATER ELEVATION DATA
 Kinder Morgan Liquids Terminals, LLC
 Harbor Island Terminal
 2720 13th Avenue Southwest
 Seattle, Washington

Well Number	Date	Casing Elevation^	Depth to Groundwater (TOC)	Separate-Phase Hydrocarbon (Thickness in feet)	Groundwater Elevation (feet)
MW-15	02/11/02	9.03	3.94	-	5.09
	05/20/02	9.03	6.18	-	2.85
	08/27/02	9.03	6.10	-	2.93
	11/04/02	9.03	6.48	-	2.55
	02/18/03	9.03	4.50	-	4.53
	06/09/03	9.03	5.49	-	3.54
	09/15/03	12.86	6.35	-	6.51
	11/18/03	12.86	5.49	-	7.37
	02/24/04	12.86	4.67	-	8.19
	05/10/04	12.86	5.56	Sheen	7.30
	08/24/04	12.86	6.10	-	6.76
	12/13/04	12.86	4.34	-	8.52
	03/08/05	12.86	5.58	-	7.28
	06/06/05	12.86	5.42	-	7.44
	09/19/05	12.86	6.34	-	6.52
	12/12/05	12.86	5.63	-	7.23
	03/13/06	12.86	4.33	-	8.53
	06/05/06	12.86	5.15	-	7.71
	09/11/06	12.86	6.30	-	6.56
	12/11/06	12.86	4.43	-	8.43
	03/26/07	12.86	4.60	-	8.26
	06/18/07	12.86	5.61	-	7.25
	06/02/08	12.86	5.80	-	7.06
	09/04/08	12.86	6.02	-	6.84
	12/04/08	12.86	5.82	-	7.04

TABLE 1
GROUNDWATER ELEVATION DATA
 Kinder Morgan Liquids Terminals, LLC
 Harbor Island Terminal
 2720 13th Avenue Southwest
 Seattle, Washington

Well Number	Date	Casing Elevation^	Depth to Groundwater (TOC)	Separate-Phase Hydrocarbon (Thickness in feet)	Groundwater Elevation (feet)
MW-16	02/11/02	11.19	6.19	-	5.00
	05/20/02	11.19	8.23	-	2.96
	08/27/02	11.19	8.32	-	2.87
	11/04/02	11.19	8.72	-	2.47
	02/18/03	11.19	7.65	-	3.54
	06/09/03	11.19	7.46	-	3.73
	09/15/03	15.23	8.55	-	6.68
	11/18/03	15.23	7.69	-	7.54
	02/24/04	15.23	6.40	-	8.83
	05/10/04	15.23	7.60	-	7.63
	08/24/04	15.23	8.21	-	7.02
	12/13/04	15.23	7.80	-	7.43
	03/08/05	15.23	7.55	-	7.68
	06/06/05	15.23	7.38	-	7.85
	09/19/05	15.23	8.40	-	6.83
	12/12/05	15.23	7.69	-	7.54
	03/13/06	15.23	6.16	-	9.07
	06/05/06	15.23	7.22	-	8.01
	09/11/06	15.23	8.32	-	6.91
	12/11/06	15.23	6.40	-	8.83
	03/26/07	15.23	6.53	-	8.70
	06/18/07	15.23	7.60	-	7.63
	09/24/07	15.23	8.36	-	6.87
	12/10/07	15.23	6.85	-	8.38
	03/03/08	15.23	6.95	-	8.28
	06/02/08	15.23	7.62	-	7.61
	09/04/08	15.23	8.07	-	7.16
	12/04/08	15.23	7.82	-	7.41
	03/04/09	15.23	7.47	-	7.76
	03/04/09	15.23	7.47	-	7.76
	06/01/09	15.23	7.37	-	7.86
	09/21/09	15.23	8.33	-	6.90
	11/16/09	15.23	7.30	-	7.93
	03/08/10	15.23	6.34	-	8.89
	06/07/10	15.23	6.87	-	8.36
	09/09/10	15.23	8.04	-	7.19
	11/15/10	15.23	7.14	-	8.09
	03/01/11	15.23	6.12	-	9.11
	05/23/11	15.23	6.22	-	9.01
	08/29/11	15.23	7.97	-	7.26
	12/01/11	15.23	7.45	-	7.78

TABLE 1
GROUNDWATER ELEVATION DATA
 Kinder Morgan Liquids Terminals, LLC
 Harbor Island Terminal
 2720 13th Avenue Southwest
 Seattle, Washington

Well Number	Date	Casing Elevation^	Depth to Groundwater (TOC)	Separate-Phase Hydrocarbon (Thickness in feet)	Groundwater Elevation (feet)
MW-17	02/11/02	11.43	6.13	-	5.30
	05/20/02	11.43	8.38	-	3.05
	08/27/02	11.43	8.50	-	2.93
	11/04/02	11.43	8.91	-	2.52
	02/18/03	11.43	6.70	-	4.73
	06/09/03	11.43	7.71	-	3.72
	09/15/03	15.38	8.71	-	6.67
	11/18/03	15.38	11.83	-	3.55
	02/24/04	15.38	7.20	-	8.18
	05/10/04	15.38	7.77	-	7.61
	08/24/04	15.38	8.36	-	7.02
	12/13/04	15.38	7.85	-	7.53
	03/08/05	15.38	7.65	-	7.73
	06/06/05	15.38	7.55	-	7.83
	09/19/05	15.38	8.56	-	6.82
	12/12/05	15.38	7.85	-	7.53
	03/13/06	15.38	6.30	-	9.08
	06/05/06	15.38	7.44	-	7.94
	09/11/06	15.38	8.52	-	6.86
	12/11/06	15.38	6.49	-	8.89
	05/23/11	15.38	6.30	-	9.08
	08/29/11	15.38	6.30	-	9.08

TABLE 1
GROUNDWATER ELEVATION DATA
 Kinder Morgan Liquids Terminals, LLC
 Harbor Island Terminal
 2720 13th Avenue Southwest
 Seattle, Washington

Well Number	Date	Casing Elevation^	Depth to Groundwater (TOC)	Separate-Phase Hydrocarbon (Thickness in feet)	Groundwater Elevation (feet)
MW-18	02/11/02	11.29	5.97	-	5.32
	05/20/02	11.29	8.20	-	3.09
	08/27/02	11.29	7.34	-	3.95
	11/04/02	11.29	8.73	-	2.56
	02/18/03	11.29	6.45	-	4.84
	06/09/03	11.29	7.59	-	3.70
	09/15/03	15.49	8.65	-	6.84
	11/18/03	15.49	7.68	-	7.81
	02/24/04	15.49	6.38	-	9.11
	05/10/04	15.49	7.65	-	7.84
	08/24/04	15.49	8.17	-	7.32
	12/13/04	15.49	7.61	-	7.88
	03/08/05	15.49	7.47	-	8.02
	06/06/05	15.49	7.41	-	8.08
	09/19/05	15.49	8.43	-	7.06
	12/12/05	15.49	7.70	-	7.79
	03/13/06	15.49	6.23	-	9.26
	06/05/06	15.49	7.31	-	8.18
	09/11/06	15.49	8.34	-	7.15
	12/11/06	15.49	6.34	-	9.15
	03/26/07	15.49	6.59	-	8.90
	06/18/07	15.49	7.66	-	7.83
	09/24/07	15.49	8.40	-	7.09
	12/10/07	15.49	6.68	-	8.81
	03/03/08	15.49	6.98	-	8.51
	06/02/08	15.49	7.70	-	7.79
	09/04/08	15.49	8.11	-	7.38
	12/04/08	15.49	7.84	-	7.65
	03/04/09	15.49	7.34	-	8.15
	06/01/09	15.49	7.36	-	8.13
	09/21/09	15.49	8.40	-	7.09
	11/16/09	15.49	7.18	-	8.31
	03/08/10	15.49	6.23	-	9.26
	06/07/10	15.49	6.89	-	8.60
	09/09/10	15.49	8.11	-	7.38
	11/15/10	15.49	7.12	-	8.37
	03/01/11	15.49	6.11	-	9.38
	05/23/11	15.49	6.25	-	9.24
	08/29/11	15.49	7.87	-	7.62
	12/01/11	15.49	7.38	-	8.11

TABLE 1
GROUNDWATER ELEVATION DATA
 Kinder Morgan Liquids Terminals, LLC
 Harbor Island Terminal
 2720 13th Avenue Southwest
 Seattle, Washington

Well Number	Date	Casing Elevation^	Depth to Groundwater (TOC)	Separate-Phase Hydrocarbon (Thickness in feet)	Groundwater Elevation (feet)
MW-19	02/11/02	7.16	1.63	-	5.53
	05/20/02	7.16	4.08	Sheen	3.08
	08/27/02	7.16	4.25	-	2.91
	11/04/02	7.16	4.65	-	2.51
	02/18/03	7.16	2.14	-	5.02
	06/09/03	7.16	3.45	-	3.71
	09/15/03	11.39	4.50	-	6.89
	11/18/03	11.39	2.51	-	8.88
	02/24/04	11.39	2.36	-	9.03
	05/10/04	11.39	3.41	-	7.98
	08/24/04	11.39	8.13	-	3.26
	12/13/04	11.39	2.98	-	8.41
	03/08/05	11.39	3.40	-	7.99
	06/06/05	11.39	3.24	-	8.15
	09/19/05	11.39	Inaccessible, under pipe stockpile		
	12/12/05	11.39	Inaccessible, under pipe stockpile		
	03/13/06	11.39	Inaccessible, under pipe stockpile		
	06/05/06	11.39	2.91	-	8.48
	09/11/06	11.39	4.72	-	6.67
	12/11/06	11.39	2.00	-	9.39
	03/26/07	11.39	2.22	-	9.17
	06/18/07	11.39	3.56	-	7.83
	09/24/07	11.39	4.31	-	7.08
	12/10/07	11.39	2.38	-	9.01
	03/03/08	11.39	2.98	-	8.41
	06/02/08	11.39	3.67	-	7.72
	09/04/08	11.39	3.98	-	7.41
	12/04/08	11.39	3.68	-	7.71
	03/04/09	11.39	3.03	-	8.36
	06/01/09	11.39	3.23	-	8.16
	09/21/09	11.39	4.23	-	7.16
	11/16/09	11.39	2.85	-	8.54
	03/08/10	11.39	2.25	-	9.14
	06/07/10	11.39	2.67	-	8.72
	09/09/10	11.39	3.97	-	7.42
	11/15/10	11.39	2.75	-	8.64
	03/01/11	11.39	1.82	-	9.57
	05/23/11	11.39	2.02	-	9.37
	08/29/11	11.39	3.77	-	7.62
	12/01/11	11.39	3.03	-	8.36

TABLE 1
GROUNDWATER ELEVATION DATA
 Kinder Morgan Liquids Terminals, LLC
 Harbor Island Terminal
 2720 13th Avenue Southwest
 Seattle, Washington

Well Number	Date	Casing Elevation^	Depth to Groundwater (TOC)	Separate-Phase Hydrocarbon (Thickness in feet)	Groundwater Elevation (feet)
MW-20	02/11/02	7.37	1.73	-	5.64
	05/20/02	7.37	4.25	-	3.12
	08/27/02	7.37	4.31	-	3.06
	11/04/02	7.37	4.04	-	3.33
	02/18/03	7.37	Overflowed when well cap removed		
	06/09/03	7.37	Overflowed when well cap removed		
	09/15/03	11.72	Overflowed when well cap removed		
	11/18/03	11.72	Overflowed when well cap removed		
	02/24/04	11.72	Overflowed when well cap removed		
	05/10/04	11.72	Overflowed when well cap removed		
	08/24/04	11.72	4.04	-	7.68
	12/13/04	11.72	2.29	-	9.43
	03/08/05	11.72	3.64	-	8.08
	06/06/05	11.72	3.43	-	8.29
	09/19/05	11.72	4.55	-	7.17
	12/12/05	11.72	3.67	-	8.05
	03/13/06	11.72	2.21	-	9.51
	06/05/06	11.72	3.00	-	8.72
	09/11/06	11.72	4.49	-	7.23
	12/11/06	11.72	2.36	-	9.36
	03/26/07	11.72	2.49	-	9.23
	06/18/07	11.72	4.44	-	7.28
	09/24/07	11.72	4.61	-	7.11
	12/10/07	11.72	2.56	-	9.16
	03/03/08	11.72	2.97	-	8.75
	06/02/08	11.72	3.90	-	7.82
	09/04/08	11.72	4.14	-	7.58
	12/04/08	11.72	3.89	-	7.83
	03/04/09	11.72	4.99	-	6.73
	06/01/09	11.72	3.46	-	8.26
	09/21/09	11.72	4.42	-	7.30
	11/16/09	11.72	2.91	-	8.81
	03/08/10	11.72	2.40	-	9.32
	06/07/10	11.72	2.76	-	8.96
	09/09/10	11.72	4.22	-	7.50
	11/15/10	11.72	3.03	-	8.69
	03/01/11	11.72	2.18	-	9.54
	05/23/11	11.72	2.11	-	9.61
	08/29/11	11.72	4.05	-	7.67
	12/01/11	11.72	3.08	-	8.64

TABLE 1
GROUNDWATER ELEVATION DATA
 Kinder Morgan Liquids Terminals, LLC
 Harbor Island Terminal
 2720 13th Avenue Southwest
 Seattle, Washington

Well Number	Date	Casing Elevation^	Depth to Groundwater (TOC)	Separate-Phase Hydrocarbon (Thickness in feet)	Groundwater Elevation (feet)
MW-21	02/11/02	10.53	3.80	0.46	7.10*
	05/20/02	10.53	5.98	0.43	4.89*
	08/27/02	10.53	3.95	0.43	6.92*
	11/04/02	10.53	4.95	0.01	5.59* **
	02/18/03	10.53	3.59	0.01	6.95* **
	06/09/03	10.53	3.53	Sheen	7.00**
	09/15/03	9.41	3.98	0.01	5.44* **
	11/18/03	9.41	3.08	Sheen	6.33**
	02/24/04	9.41	2.47	Sheen	6.94**
	05/10/04	9.41	3.65	Sheen	5.76**
	08/24/04	9.41	3.81	Sheen	5.60**
	12/13/04	9.41	3.24	Sheen	6.17
	03/08/05	9.41	3.72	-	5.69
	06/06/05	9.41	3.58	Sheen	5.83
	09/19/05	9.41	4.19	-	5.22
	12/12/05	9.41	4.04	-	5.37
	03/13/06	9.41	2.48	-	6.93
	06/05/06	9.41	3.27	-	6.14
	09/11/06	9.41	3.90	0.08	5.57
	12/11/06	9.41	2.34	0.04	7.10
	03/26/07	9.41	2.87	-	6.54
	06/18/07	9.41	3.75	-	5.66
	09/24/07	9.41	3.81	Sheen	5.60
	12/10/07	9.41	2.14	-	7.27
	03/03/08	9.41	3.18	-	6.23
	06/02/08	9.41	3.63	Sheen	5.78
	09/04/08	9.41	3.60	-	5.81
	12/04/08	9.41	3.48	Sheen	5.93
	03/04/09	9.41	2.84	Sheen	6.57
	06/01/09	9.41	3.34	-	6.07
	09/21/09	9.41	3.74	Sheen	5.67
	11/16/09	9.41	2.59	-	6.82
	03/08/10	9.41	2.23	-	7.18
	06/07/10	9.41	NM	-	NM
	09/09/10	9.41	3.66	-	5.75
	11/15/10	9.41	2.79	-	6.62
	03/01/11	9.41	2.21	-	7.20
	05/23/11	9.41	2.47	-	6.94
	08/29/11	9.41	3.53	-	5.88
	12/01/11	9.41	2.77	Sheen	6.64

TABLE 1
GROUNDWATER ELEVATION DATA
Kinder Morgan Liquids Terminals, LLC
Harbor Island Terminal
2720 13th Avenue Southwest
Seattle, Washington

Well Number	Date	Casing Elevation^	Depth to Groundwater (TOC)	Separate-Phase Hydrocarbon (Thickness in feet)	Groundwater Elevation (feet)
MW-22	02/11/02	12.39	7.18	-	5.21
	05/20/02	12.39	9.44	-	2.95
	08/27/02	12.39	9.55	-	2.84
	11/04/02	12.39	9.91	-	2.48
	02/18/03	12.39	7.75	-	4.64
	06/09/03	12.39	8.71	-	3.68
	09/15/03	16.32	9.75	-	6.57
	11/18/03	16.32	8.55	-	7.77
	02/24/04	16.32	7.56	-	8.76
	05/10/04	16.32	8.76	-	7.56
	08/24/04	16.32	9.25	-	7.07
	12/13/04	16.32	8.70	-	7.62
	03/08/05	16.32	8.72	-	7.60
	06/06/05	16.32	8.58	-	7.74
	09/19/05	16.32	9.61	-	6.71
	12/12/05	16.32	8.90	-	7.42
	03/13/06	16.32	4.37	-	11.95
	06/05/06	16.32	8.31	-	8.01
	09/11/06	16.32	9.54	-	6.78
	12/11/06	16.32	7.44	-	8.88
	03/26/07	16.32	7.68	-	8.64
	06/18/07	16.32	8.78	-	7.54
	09/24/07	16.32	9.55	-	6.77
	12/10/07	16.32	7.84	-	8.48
	03/03/08	16.32	8.12	-	8.20
	06/02/08	16.32	8.85	-	7.47
	09/04/08	16.32	9.22	-	7.10
	12/04/08	16.32	9.00	-	7.32
	03/04/09	16.32	8.43	-	7.89
	06/01/09	16.32	8.56	-	7.76
	09/21/09	16.32	9.51	-	6.81
	11/16/09	16.32	8.31	-	8.01
	03/08/10	16.32	7.40	-	8.92
	06/07/10	16.32	8.00	-	8.32
	09/09/10	16.32	9.22	-	7.10
	11/15/10	16.32	8.20	-	8.12
	03/01/11	16.32	7.18	-	9.14
	05/23/11	16.32	7.35	-	8.97
	08/29/11	16.32	9.01	-	7.31
	12/01/11	16.32	8.48	-	7.84

TABLE 1
GROUNDWATER ELEVATION DATA
Kinder Morgan Liquids Terminals, LLC
Harbor Island Terminal
2720 13th Avenue Southwest
Seattle, Washington

Well Number	Date	Casing Elevation^	Depth to Groundwater (TOC)	Separate-Phase Hydrocarbon (Thickness in feet)	Groundwater Elevation (feet)
MW-23	11/18/03	14.15	7.66	Sheen	6.49
	02/24/04	14.15	7.18	Sheen	6.97
	05/10/04	14.15	7.89	<0.01	6.26
	08/24/04	14.15	8.89	-	5.26
	12/13/04	14.15	7.49	Sheen	6.66
	03/08/05	14.15	7.57	Sheen	6.58
	06/06/05	14.15	7.72	Sheen	6.43
	09/19/05	14.15	8.17	0.17	6.12*
	10/12/05	14.15	8.10	Sheen	6.05
	12/12/05	14.15	7.93	-	6.22
	03/13/06	14.15	7.17	-	6.98
	06/05/06	14.15	7.62	-	6.53
	09/11/06	14.15	8.22	0.02	5.95
	12/11/06	14.15	7.17	-	6.98
	03/26/07	14.15	7.41	-	6.74
	06/18/07	14.15	7.90	-	6.25
	09/25/07	14.15	8.14	Sheen	6.01
	12/10/07	14.15	7.38	Sheen	6.77
	03/03/08	14.15	7.49	Sheen	6.66
	06/02/08	14.15	8.71	Sheen	5.44
	09/04/08	14.15	8.04	-	6.11
	12/04/08	14.15	8.05	-	6.10
	03/04/09	14.15	7.48	-	6.67
	06/01/09	14.15	7.98	-	6.17
	09/21/09	14.15	8.13	-	6.02
	11/16/09	14.15	7.50	Sheen	6.65
	03/08/10	14.15	7.01	--	7.14
	06/07/10	14.15	7.49	Sheen	6.66
	09/09/10	14.15	8.02	Sheen	6.13
	11/15/10	14.15	7.60	--	6.55
	03/01/11	14.15	7.26	Sheen	6.89
	05/23/11	14.15	7.38	Sheen	6.77
	08/29/11	14.15	7.91	Sheen	6.24
	12/01/11	14.15	7.58	--	6.57

TABLE 1
GROUNDWATER ELEVATION DATA
 Kinder Morgan Liquids Terminals, LLC
 Harbor Island Terminal
 2720 13th Avenue Southwest
 Seattle, Washington

Well Number	Date	Casing Elevation^	Depth to Groundwater (TOC)	Separate-Phase Hydrocarbon (Thickness in feet)	Groundwater Elevation (feet)
MW-24	11/18/03	14.34	7.65	Sheen	6.69
	02/24/04	14.34	7.07	Sheen	7.27
	05/10/04	14.34	7.73	0.02	6.63*
	08/24/04	14.34	7.90	0.10	6.52*
	12/13/04	14.34	7.47	Sheen	6.87
	03/08/05	14.34	7.57	Sheen	6.77
	06/06/05	14.34	7.24	0.02	7.10*
	09/19/05	14.34	8.39	0.29	6.18*
	10/12/05	14.34	8.45	0.47	6.27*
	12/12/05	14.34	8.01	0.11	6.42*
	03/13/06	14.34	7.19	-	7.15
	06/05/06	14.34	7.59	-	6.75
	09/11/06	14.34	8.31	0.20	6.19
	12/11/06	14.34	7.37	-	6.97
	03/26/07	14.34	7.42	-	6.92
	06/18/07	14.34	7.89	-	6.45
	09/25/07	14.34	8.00	Sheen	6.34
	12/10/07	14.34	7.42	-	6.92
	03/03/08	14.34	7.51	Sheen	6.83
	06/02/08	14.34	8.92	-	5.42
	09/04/08	14.34	7.99	-	6.35
	12/04/08	14.34	7.96	-	6.38
	03/04/09	14.34	7.51	-	6.83
	06/01/09	14.34	7.87	Sheen	6.47
	09/21/09	14.34	8.09	-	6.25
	11/16/09	14.34	7.46	Sheen	6.88
	03/08/10	14.34	7.03	--	7.31
	06/07/10	14.34	7.51	Sheen	6.83
	09/09/10	14.34	8.01	Sheen	6.33
	11/15/10	14.34	7.61	Sheen	6.73
	03/01/11	14.34	7.26	Sheen	7.08
	05/23/11	14.34	7.37	--	6.97
	08/29/11	14.34	7.92	Sheen	6.42
	12/01/11	14.34	7.73	--	6.61

TABLE 1
GROUNDWATER ELEVATION DATA
 Kinder Morgan Liquids Terminals, LLC
 Harbor Island Terminal
 2720 13th Avenue Southwest
 Seattle, Washington

Well Number	Date	Casing Elevation^	Depth to Groundwater (TOC)	Separate-Phase Hydrocarbon (Thickness in feet)	Groundwater Elevation (feet)
MW-25	11/18/03	13.05	7.50	Sheen	5.55
	02/24/04	13.05	6.48	Sheen	6.57
	05/10/04	13.05	7.61	-	5.44
	08/24/04	13.05	7.11	-	5.94
	12/13/04	13.05	7.49	-	5.56
	03/08/05	13.05	7.61	-	5.44
	06/06/05	13.05	7.47	-	5.58
	09/19/05	13.05	7.93	-	5.12
	12/12/05	13.05	7.71	-	5.34
	03/13/06	13.05	7.02	-	6.03
	06/05/06	13.05	7.38	-	5.67
	09/11/06	13.05	7.88	-	5.17
	12/11/06	13.05	7.03	-	6.02
	06/18/07	13.05	6.77	-	6.28
	03/03/08	13.05	7.28	-	5.77
	06/02/08	13.05	7.71	-	5.34
	09/04/08	13.05	7.33	-	5.72
12/04/08	13.05	NM	-	NM	
06/01/09	13.05	7.60	-	5.45	
06/07/10	13.05	7.31	-	5.74	
05/23/11	13.05	7.13	-	5.92	
E-1	02/11/02	9.04	3.65	-	5.39
	05/20/02	9.04	4.59	-	4.45
	08/27/02	9.04	DRY	-	-
	11/04/02	Dry/Damaged Well			
06/11/03	Abandoned				
SF-01	12/18/00	Abandoned			

TABLE 1
GROUNDWATER ELEVATION DATA
 Kinder Morgan Liquids Terminals, LLC
 Harbor Island Terminal
 2720 13th Avenue Southwest
 Seattle, Washington

Well Number	Date	Casing Elevation^	Depth to Groundwater (TOC)	Separate-Phase Hydrocarbon (Thickness in feet)	Groundwater Elevation (feet)
SF-01R	02/11/02	10.68	7.11	-	3.57
	05/20/02	10.68	9.07	Sheen	1.61
	08/27/02	10.68	8.44	0.01	2.25*
	11/04/02	10.68	9.63	-	1.05
	02/18/03	10.68	7.72	-	2.96
	06/09/03	10.68	8.30	-	2.38
	09/15/03	14.74	8.60	-	6.14
	11/18/03	14.74	7.45	-	7.29
	02/24/04	14.74	7.76	-	6.98
	05/10/04	14.74	8.11	-	6.63
	08/24/04	14.74	8.49	-	6.25
	12/13/04	14.74	Inaccessible, under construction trailer		
	03/08/05	14.74	8.16	-	6.58
	06/06/05	14.74	8.16	-	6.58
	09/19/05	14.74	Inaccessible, under construction trailer		
	12/12/05	14.74	8.39	-	6.35
	03/13/06	14.74	7.70	-	7.04
	06/05/06	14.74	8.09	-	6.65
	09/11/06	14.74	8.60	-	6.14
	12/11/06	14.74	7.73	-	7.01

TABLE 1
GROUNDWATER ELEVATION DATA
 Kinder Morgan Liquids Terminals, LLC
 Harbor Island Terminal
 2720 13th Avenue Southwest
 Seattle, Washington

Well Number	Date	Casing Elevation^	Depth to Groundwater (TOC)	Separate-Phase Hydrocarbon (Thickness in feet)	Groundwater Elevation (feet)
SH-02	02/11/02	Destroyed during construction activities			
SH-02R	02/11/02	9.35	5.45	-	3.90
	05/20/02	9.35	6.49	-	2.86
	08/27/02	9.35	6.27	-	3.08
	11/04/02	9.35	6.62	-	2.73
	02/18/03	9.35	4.85	-	4.50
	06/09/03	9.35	4.75	-	4.60
	09/15/03	13.40	6.50	-	6.90
	11/18/03	13.40	6.03	-	7.37
	02/24/04	13.40	4.62	-	8.78
	05/10/04	13.40	5.88	-	7.52
	08/24/04	13.40	6.21	-	7.19
	12/13/04	13.40	5.14	-	8.26
	03/08/05	13.40	5.90	-	7.50
	06/06/05	13.40	5.72	-	7.68
	09/19/05	13.40	6.56	-	6.84
	12/12/05	13.40	5.94	-	7.46
	03/13/06	13.40	4.80	-	8.60
	06/05/06	13.40	5.41	-	7.99
	09/11/06	13.40	6.54	-	6.86
	12/11/06	13.40	4.82	-	8.58
	03/26/07	13.40	4.98	-	8.42
	06/18/07	13.40	5.94	-	7.46
	09/25/07	13.40	6.54	-	6.86
	12/10/07	13.40	5.13	-	8.27
	03/03/08	13.40	5.45	-	7.95
	06/02/08	13.40	6.10	-	7.30
	09/04/08	13.40	6.19	-	7.21
	12/04/08	13.40	6.08	-	7.32
	03/04/09	13.40	5.63	-	7.77
	06/01/09	13.40	5.79	-	7.61
	09/21/09	13.40	6.49	-	6.91
	11/16/09	13.40	5.37	-	8.03
	03/08/10	13.40	4.88	-	8.52
	06/07/10	13.40	5.25	-	8.15
	09/09/10	13.40	6.31	-	7.09
	11/15/10	13.40	5.42	-	7.98
	03/01/11	13.40	4.71	-	8.69
	05/23/11	13.40	4.78	-	8.62
	08/29/11	13.40	6.16	-	7.24
	12/01/11	13.40	5.50	-	7.90

TABLE 1
GROUNDWATER ELEVATION DATA
 Kinder Morgan Liquids Terminals, LLC
 Harbor Island Terminal
 2720 13th Avenue Southwest
 Seattle, Washington

Well Number	Date	Casing Elevation^	Depth to Groundwater (TOC)	Separate-Phase Hydrocarbon (Thickness in feet)	Groundwater Elevation (feet)
SH-04	02/11/02	13.45	9.40	-	4.05
	05/20/02	13.45	11.24	-	2.21
	08/27/02	13.45	11.02	-	2.43
	11/04/02	13.45	9.31	-	4.14
	02/18/03	13.45	9.80	-	3.65
	06/09/03	13.45	10.41	-	3.04
	09/15/03	17.41	11.15	-	6.26
	11/18/03	17.41	7.61	-	9.80
	02/24/04	17.41	6.62	-	10.79
	05/10/04	17.41	11.40	-	6.01
	08/24/04	17.41	10.88	-	6.53
	12/13/04	17.41	10.68	-	6.73
	03/08/05	17.41	10.33	-	7.08
	06/06/05	17.41	10.23	-	7.18
	09/19/05	17.41	11.03	-	6.38
	12/12/05	17.41	10.53	-	6.88
	03/13/06	17.41	9.22	-	8.19
	06/05/06	17.41	10.05	-	7.36
	09/11/06	17.41	11.00	-	6.41
	12/11/06	17.41	9.50	-	7.91

TABLE 1
GROUNDWATER ELEVATION DATA
 Kinder Morgan Liquids Terminals, LLC
 Harbor Island Terminal
 2720 13th Avenue Southwest
 Seattle, Washington

Well Number	Date	Casing Elevation^	Depth to Groundwater (TOC)	Separate-Phase Hydrocarbon (Thickness in feet)	Groundwater Elevation (feet)
SH-05R	05/20/02	9.83	8.07	Sheen	1.76
	08/27/02	9.83	7.59	-	2.24
	11/04/02	9.83	7.81	Sheen	2.02
	02/18/03	9.83	7.60	-	2.23
	06/09/03	9.83	7.29	-	2.54
	09/15/03	13.89	7.42	Sheen	6.47
	11/18/03	13.89	7.21	Sheen	6.68
	02/24/04	13.89	6.41	-	7.48
	05/10/04	13.89	7.33	-	6.56
	08/24/04	13.89	7.60	-	6.29
	12/13/04	13.89	7.15	-	6.74
	03/08/05	13.89	7.62	-	6.27
	06/06/05	13.89	7.24	-	6.65
	09/19/05	13.89	7.80	-	6.09
	12/12/05	13.89	7.49	-	6.40
	03/13/06	13.89	6.38	-	7.51
	06/05/06	13.89	7.10	-	6.79
	09/11/06	13.89	7.72	-	6.17
	12/11/06	13.89	6.61	-	7.28
	03/26/07	13.89	6.82	-	7.07
	06/18/07	13.89	7.43	-	6.46
	09/25/07	13.89	7.72	-	6.17
	12/10/07	13.89	6.70	-	7.19
	03/03/08	13.89	7.01	-	6.88
	06/02/08	13.89	7.50	-	6.39
	09/04/08	13.89	7.55	-	6.34
	12/04/08	13.89	7.12	-	6.77
	03/04/09	13.89	7.02	-	6.87
	06/01/09	13.89	7.36	-	6.53
	09/21/09	13.89	7.73	-	6.16
	11/16/09	13.89	6.93	-	6.96
	03/08/10	13.89	6.47	-	7.42
	06/07/10	13.89	6.63	-	7.26
	09/09/10	13.89	7.58	-	6.31
	11/16/10	13.89	7.04	-	6.85
	03/01/11	13.89	6.58	-	7.31
	05/23/11	13.89	6.74	-	7.15
	08/29/11	13.89	7.52	-	6.37
	12/01/11	13.89	7.09	-	6.80

TABLE 1
GROUNDWATER ELEVATION DATA
 Kinder Morgan Liquids Terminals, LLC
 Harbor Island Terminal
 2720 13th Avenue Southwest
 Seattle, Washington

Well Number	Date	Casing Elevation^	Depth to Groundwater (TOC)	Separate-Phase Hydrocarbon (Thickness in feet)	Groundwater Elevation (feet)
MW-07	01/13/97	Destroyed during construction activities			
MW-07R	02/11/02	9.93	4.95	-	4.98
	05/20/02	9.93	7.29	-	2.64
	08/27/02	9.93	7.17	-	2.76
	11/04/02	9.93	7.53	-	2.40
	02/18/03	Inaccessible; covered with asphalt			
	06/09/03	Inaccessible; covered with asphalt			
	06/11/03	Located & cleaned out			
	09/15/03	13.92	8.40	-	5.52
	11/18/03	13.92	8.17	-	5.75
	02/24/04	13.92	5.64	-	8.28
	05/10/04	13.92	6.70	-	7.22
	08/24/04	13.92	6.95	-	6.97
	12/13/04	13.92	6.43	-	7.49
	03/08/05	13.92	6.67	-	7.25
	06/06/05	13.92	6.48	-	7.44
	09/19/05	13.92	7.35	-	6.57
	12/12/05	13.92	6.71	-	7.21
	03/13/06	13.92	5.59	-	8.33
	06/05/06	13.92	7.20	-	6.72
	09/11/06	13.92	7.30	-	6.62
	12/11/06	13.92	5.50	-	8.42
	03/26/07	13.92	5.84	-	8.08
	06/18/07	13.92	6.80	-	7.12
	09/25/07	13.92	7.27	-	6.65
	12/10/07	13.92	5.60	-	8.32
	03/03/08	13.92	6.20	-	7.72
	06/02/08	13.92	6.88	-	7.04
	09/04/08	13.92	6.94	-	6.98
	12/04/08	13.92	7.84	-	6.08
	03/04/09	13.92	6.30	-	7.62
	06/01/09	13.92	6.57	-	7.35
	09/21/09	13.92	7.24	-	6.68
	11/16/09	13.92	6.04	-	7.88
	03/08/10	13.92	5.63	-	8.29
	06/07/10	13.92	6.04	-	7.88
	09/09/10	13.92	7.05	-	6.87
	11/15/10	13.92	6.11	-	7.81
	03/01/11	13.92	5.43	-	8.49
	05/23/11	13.92	5.66	-	8.26
	08/29/11	13.92	6.97	-	6.95
	12/01/11	13.92	6.24	-	7.68

TABLE 1
GROUNDWATER ELEVATION DATA
 Kinder Morgan Liquids Terminals, LLC
 Harbor Island Terminal
 2720 13th Avenue Southwest
 Seattle, Washington

Well Number	Date	Casing Elevation [^]	Depth to Groundwater (TOC)	Separate-Phase Hydrocarbon (Thickness in feet)	Groundwater Elevation (feet)
TMW-B1	09/09/10	NM	NM		NM
	05/23/11	NM	7.37		NM
	12/01/11	NM	8.17		NM

Notes:

TOC = Top of casing; Depth to groundwater measured from TOC.

NM = Not measured - Separate-phase hydrocarbon recovery unit in well.

Wells MW-10D and MW-11D are deep wells, screened from 30 to 35 feet below grade.

[^] = Prior to September 2003 monitoring event, top of casing elevation relative to N.G.V.D. 1929 TIDAL 2 vertical datum (survey benchmark elev=10.617). All TOC elevations were re-surveyed in July 2003, relative to N.A.V.D. 1988 vertical datum with modified benchmark elevations to account for shifts from February 2001 earthquake.

* = Groundwater elevation corrected for separate-phase hydrocarbon thickness using the specific gravity of diesel (0.8).

** = Product recovery pump in well.

TABLE 2
GROUNDWATER ANALYTICAL RESULTS
Kinder Morgan Liquids Terminals, LLC
Harbor Island Terminal
2720 13th Avenue Southwest
Seattle, Washington

Sample I.D.	Date	TPH-Gasoline (mg/L)	TPH-Diesel (mg/L)	TPH-Oil (mg/L)	Benzene (mg/L)	Toluene (mg/L)	Ethyl-benzene (mg/L)	Xylenes (mg/L)	Total Lead (mg/L)
MW-1	02/13/02	<0.25	2.0	<0.5	<0.0005	<0.0005	<0.0005	<0.0005	<0.005*
	05/21/02	<0.25	1.9	<0.5	<0.0005	<0.0005	<0.0005	<0.0005	<0.005*
	08/28/02	<0.25	1.0	<0.5	0.0013	0.0067	0.00052	0.0016	<0.005*
	11/05/02	<0.25	0.87	<0.5	<0.0005	<0.0005	<0.0005	<0.0005	0.021*
	02/19/03	<0.25	1.9	<0.5	<0.0005	0.00058	<0.0005	<0.0005	<0.005*
	06/10/03	<0.25	1.1	<0.25	<0.0005	<0.0005	<0.0005	<0.0005	<0.005*
	09/16/03	<0.25	<0.50	<0.50	<0.0005	<0.0005	<0.0005	<0.0005	<0.0050*
	11/19/03	<0.25	<0.50	<0.50	<0.0005	<0.0005	<0.0005	<0.0005	<0.0050*
	02/25/04	<0.25	1.3	<0.50	<0.0005	<0.0005	<0.0005	<0.0005	<0.0050*
	05/11/04	<0.25	0.87	<0.50	<0.0005	0.00068	<0.0005	<0.0005	<0.0050*
	08/25/04	0.83	0.40	<0.50	<0.0005	<0.0005	0.00065	<0.0005	<0.0050*
	12/15/04	<0.25	0.38	<0.50	<0.0005	<0.0005	<0.0005	<0.0005	<0.0050*
	03/09/05	<0.25	0.63	<0.50	<0.0005	<0.0005	<0.0005	<0.0005	<0.0050*
	06/08/05	<0.25	0.80	<0.50	<0.0005	<0.0005	<0.0005	<0.0005	<0.0050*
	09/21/05	<0.25	0.40	<0.50	<0.0005	<0.0005	<0.0005	<0.0005	<0.0050*
	12/14/05	<0.25	<0.25	<0.50	<0.0005	<0.0005	<0.0005	<0.0005	<0.0050*
	03/14/06	<0.25	<0.25	<0.50	<0.0005	<0.0005	<0.0005	<0.0005	<0.0050*
	06/07/06	<0.25	0.25	<0.50	<0.0005	<0.0005	<0.0005	<0.0005	<0.0050*
	09/13/06	<0.25	<0.25	<0.50	<0.0005	<0.0005	<0.0005	<0.0005	0.0052*
	12/13/06	<0.25	<0.25	<0.50	<0.0005	<0.0005	<0.0005	<0.0005	<0.0050*
	06/20/07	<0.25	0.75	<0.50	<0.0005	<0.0005	<0.0005	<0.0005	<0.0050
	06/05/08	<0.25	0.32	<0.50	<0.0005	<0.0005	<0.0005	0.0013	<0.0050
	06/01/09	<0.25	<0.25	<0.50	<0.0005	<0.0005	<0.0005	<0.0005	<0.0050
	06/08/10	<0.25	<0.25	<0.50	<0.0005	<0.0005	<0.0005	<0.0005	<0.0050
	05/23/11	<0.25	<0.25	<0.50	<0.0005	<0.0005	<0.0005	<0.0005	<0.0050

TABLE 2
GROUNDWATER ANALYTICAL RESULTS

Kinder Morgan Liquids Terminals, LLC
Harbor Island Terminal
2720 13th Avenue Southwest
Seattle, Washington

Sample I.D.	Date	TPH-Gasoline (mg/L)	TPH-Diesel (mg/L)	TPH-Oil (mg/L)	Benzene (mg/L)	Toluene (mg/L)	Ethyl-benzene (mg/L)	Xylenes (mg/L)	Total Lead (mg/L)
MW-2	02/13/02	<0.25	0.71	<0.5	<0.0005	<0.0005	<0.0005	<0.0005	<0.005*
	05/21/02	<0.25	0.66	<0.5	<0.0005	<0.0005	<0.0005	<0.0005	<0.005*
	08/29/02	<0.25	0.91	<0.5	<0.0005	<0.0005	<0.0005	<0.0005	<0.005*
	11/05/02	<0.25	0.73	<0.5	<0.0005	<0.0005	<0.0005	<0.0005	<0.005*
	02/19/03	<0.25	0.74	<0.5	<0.0005	0.00062	<0.0005	<0.0005	0.028*
	06/10/03	<0.25	0.61	<0.25	<0.0005	0.00071	<0.0005	<0.0005	0.026 ^a
	09/16/03	<0.25	<0.50	<0.50	<0.0005	<0.0005	<0.0005	<0.0005	0.062*
	11/19/03	<0.25	<0.25	<0.50	<0.0005	<0.0005	<0.0005	<0.0005	0.021*
	02/25/04	<0.25	<0.50	<0.50	<0.0005	<0.0005	<0.0005	<0.0005	0.030*
	05/11/04	<0.25	<0.25	<0.50	<0.0005	<0.0005	<0.0005	<0.0005	<0.0050*
	08/25/04	<0.25	<0.25	<0.50	<0.0005	<0.0005	<0.0005	<0.0005	<0.0050*
	12/14/04	<0.25	<0.25	<0.50	<0.0005	<0.0005	<0.0005	<0.0005	<0.0050*
	03/10/05	<0.25	0.29	<0.50	<0.0005	<0.0005	<0.0005	<0.0005	<0.0050*
	06/07/05	<0.25	0.91	<0.50	<0.0005	<0.0005	<0.0005	<0.0005	0.036*
	09/20/05	<0.25	<0.25	<0.50	<0.0005	<0.0005	<0.0005	<0.0005	<0.0050*
	12/13/05	<0.25	<0.25	<0.50	<0.0005	<0.0005	<0.0005	<0.0005	0.024*
	03/15/06	<0.25	<0.25	<0.50	<0.0005	<0.0005	<0.0005	<0.0005	<0.0050*
	06/08/06	<0.25	<0.25	<0.50	<0.0005	<0.0005	<0.0005	<0.0005	0.0063*
	09/12/06	<0.25	<0.25	<0.50	<0.0005	<0.0005	<0.0005	<0.0005	<0.0050*
	12/12/06	<0.25	<0.25	<0.50	<0.0005	<0.0005	<0.0005	<0.0005	<0.0050*
	06/19/07	<0.25	<0.25	<0.50	<0.0005	<0.0005	<0.0005	<0.0005	<0.0050
	06/04/08	<0.25	<0.25	<0.50	<0.0005	<0.0005	<0.0005	<0.0005	<0.0050
	06/03/09	<0.25	<0.25	<0.50	<0.0005	<0.0005	<0.0005	<0.0005	<0.0050
	06/08/10	<0.25	<0.25	<0.50	<0.0005	<0.0005	<0.0005	<0.0005	0.063
	05/23/11	<0.25	<0.25	<0.50	<0.0005	<0.0005	<0.0005	<0.0005	<0.0050

TABLE 2
GROUNDWATER ANALYTICAL RESULTS

Kinder Morgan Liquids Terminals, LLC
Harbor Island Terminal
2720 13th Avenue Southwest
Seattle, Washington

Sample I.D.	Date	TPH-Gasoline (mg/L)	TPH-Diesel (mg/L)	TPH-Oil (mg/L)	Benzene (mg/L)	Toluene (mg/L)	Ethyl-benzene (mg/L)	Xylenes (mg/L)	Total Lead (mg/L)
MW-3	02/13/02	<0.25	1.8	<0.5	0.011	0.0015	0.0045	0.011	<0.005*
	05/20/02	0.38	1.9	<0.5	0.052	0.0028	0.025	0.020	0.01*
	08/28/02	0.62	2.5	<0.5	0.11	0.0071	0.021	0.030	<0.005*
	11/06/02	0.63	1.1	<0.5	0.14	0.0053	0.021	0.015	0.006*
	02/19/03	<0.25	1.8	<0.5	<0.0005	<0.0005	<0.0005	<0.0005	0.014*
	06/11/03	<0.25	1.3	<0.25	<0.0005	<0.0005	<0.0005	<0.0005	0.019*
	09/17/03	<0.25	1.4	<0.50	<0.0005	<0.0005	<0.0005	<0.0005	0.042*
	11/20/03	<0.25	2.4	<0.50	<0.0005	<0.0005	<0.0005	<0.0005	0.0063*
	02/25/04	<0.25	1.2	<0.50	<0.0005	<0.0005	<0.0005	<0.0005	0.025*
	05/11/04	<0.25	<0.25	<0.50	<0.0005	<0.0005	<0.0005	<0.0005	<0.0050*
	08/25/04	<0.25	<0.25	<0.50	<0.0005	<0.0005	<0.0005	<0.0005	0.0051*
	12/15/04	<0.25	0.33	<0.50	<0.0005	<0.0005	<0.0005	<0.0005	0.018*
	03/09/05	<0.25	<0.25	<0.50	0.0010	<0.0005	<0.0005	<0.0005	<0.0050*
	06/08/05	<0.25	<0.25	<0.50	0.0011	<0.0005	<0.0005	<0.0005	<0.0050*
	09/21/05	<0.25	<0.25	<0.50	0.00094	<0.0005	<0.0005	<0.0005	<0.0050*
	12/14/05	<0.25	<0.25	<0.50	<0.0005	<0.0005	<0.0005	<0.0005	<0.0050*
	03/14/06	<0.25	<0.25	<0.50	<0.0005	<0.0005	<0.0005	<0.0005	<0.0050*
	06/07/06	<0.25	<0.25	<0.50	<0.0005	<0.0005	<0.0005	<0.0005	<0.0050*
	09/13/06	<0.25	<0.25	<0.50	<0.0005	<0.0005	<0.0005	<0.0005	<0.0050*
	12/13/06	<0.25	<0.25	<0.50	<0.0005	<0.0005	<0.0005	<0.0005	<0.0050*
	06/20/07	<0.25	NA	NA	<0.0005	<0.0005	<0.0005	<0.0005	<0.0050
	06/05/08	<0.25	<0.25	<0.50	<0.0005	<0.0005	<0.0005	<0.0005	<0.0050
	06/01/09	<0.25	<0.25	<0.50	<0.0005	<0.0005	<0.0005	<0.0005	<0.0050
	06/09/10	<0.25	<0.25	<0.50	<0.0005	<0.0005	0.0011	0.0053	<0.0050
	05/23/11	<0.25	<0.25	<0.50	<0.0005	<0.0005	<0.0005	<0.0005	<0.0050

**TABLE 2
GROUNDWATER ANALYTICAL RESULTS**

Kinder Morgan Liquids Terminals, LLC
Harbor Island Terminal
2720 13th Avenue Southwest
Seattle, Washington

Sample I.D.	Date	TPH-Gasoline (mg/L)	TPH-Diesel (mg/L)	TPH-Oil (mg/L)	Benzene (mg/L)	Toluene (mg/L)	Ethyl-benzene (mg/L)	Xylenes (mg/L)	Total Lead (mg/L)
MW-4	02/14/02	0.78	280	<50	0.30	0.0072	0.0023	0.0082	NA
	05/21/02	1.5	8.6	<0.5	0.43	0.023	0.034	0.13	NA
	08/28/02	3.3	30	2.6	1.1	0.016	0.016	0.024	NA
	11/04/02	NS	NS	NS	NS	NS	NS	NS	NA
	02/19/03	3.1	31	<0.5	0.056	0.0017	0.014	0.020	NA
	06/10/03	0.39	12	<0.25	0.031	0.0012	0.0091	0.0096	NA
	09/16/03	NS	NS	NS	NS	NS	NS	NS	NS
	11/19/03	0.25	19	<0.50	0.033	<0.001	0.0042	0.0069	NA
	02/25/04	0.36	15	<0.50	0.035	0.0014	0.0056	0.0094	NA
	05/12/04	0.33	7.4	<0.50	0.012	<0.001	0.0048	0.0058	NA
	08/26/04	<0.50	5.1	<0.50	0.014	<0.0025	0.0039	0.0069	NA
	12/15/04	NS	NS	NS	NS	NS	NS	NS	NA
	03/09/05	<2.0	11	<0.50	<0.01	<0.01	<0.01	0.013	NA
	06/08/05	<1.0	16	1.1	<0.005	<0.005	<0.005	<0.005	<0.0050
	09/21/05	<2.0	19	2.1	<0.010	<0.010	<0.010	<0.010	NA
	12/14/05	<0.50	6.2	0.81	0.012	<0.0025	0.0032	0.0084	NA
	03/14/06	<0.40	3.9	0.69	0.0063	<0.0020	0.0020	0.0062	NA
	06/07/06	<0.50	4.5	<0.50	0.0037	<0.0025	<0.0025	<0.0025	NA
	09/13/06	<0.50	2.7	<0.50	0.0034	<0.0025	<0.0025	0.0029	NA
	12/13/06	<0.25	3.7	0.62	0.0012	<0.0005	<0.0005	0.0023	NA
	06/20/07	<0.25	NA	NA	<0.0010	<0.0010	<0.0010	<0.0010	NA
	06/05/08	<0.25	1.2	<0.50	<0.0010	<0.0010	<0.0010	<0.0010	NA
	06/01/09	<0.25	2.1	0.61	<0.0005	<0.0005	<0.0005	0.00080	NA
	06/08/10	<0.25	0.86	<0.50	<0.0005	0.00057	<0.0005	0.0018	NA
	05/23/11	<0.25	1.6	<0.50	<0.0010	<0.0010	<0.0010	<0.0010	NA

TABLE 2
GROUNDWATER ANALYTICAL RESULTS

Kinder Morgan Liquids Terminals, LLC
Harbor Island Terminal
2720 13th Avenue Southwest
Seattle, Washington

Sample I.D.	Date	TPH-Gasoline (mg/L)	TPH-Diesel (mg/L)	TPH-Oil (mg/L)	Benzene (mg/L)	Toluene (mg/L)	Ethyl-benzene (mg/L)	Xylenes (mg/L)	Total Lead (mg/L)
MW-5	02/13/02	<0.25	<0.25	<0.5	<0.0005	<0.0005	<0.0005	<0.0005	<0.005*
	05/21/02	<0.25	<0.5	<0.5	<0.0005	<0.0005	<0.0005	<0.0005	0.01*
	08/29/02	<0.25	1.2	<0.5	<0.0005	0.0018	<0.0005	0.00063	<0.005*
	11/05/02	<0.25	1.6	<0.5	0.0055	0.0016	<0.0005	0.00056	<0.005*
	02/20/03	<0.25	<0.25	<0.5	<0.0005	0.00066	<0.0005	<0.0005	<0.005*
	06/11/03	<0.25	0.36	<0.25	<0.0005	0.00079	<0.0005	<0.0005	<0.005*
	09/16/03	<0.25	<0.50	<0.50	<0.0005	<0.0005	<0.0005	<0.0005	0.011*
	11/20/03	<0.25	<0.25	<0.50	<0.0005	<0.0005	<0.0005	<0.0005	0.0086*
	02/24/04	<0.25	<0.50	<0.50	<0.0005	0.0014	<0.0005	<0.0005	<0.0050*
	05/11/04	<0.25	<0.25	<0.50	<0.0005	<0.0005	<0.0005	<0.0005	<0.0050*
	08/26/04	<0.25	<0.25	<0.50	<0.0005	<0.0005	<0.0005	<0.0005	<0.0050*
	12/15/04	<0.25	<0.25	<0.50	<0.0005	<0.0005	<0.0005	<0.0005	<0.0050*
	03/09/05	<0.25	<0.25	<0.50	<0.0005	<0.0005	<0.0005	<0.0005	0.11*
	06/08/05	<0.25	<0.25	<0.50	<0.0005	<0.0005	<0.0005	<0.0005	<0.0050*
	09/21/05	<0.25	<0.25	<0.50	<0.0005	<0.0005	<0.0005	<0.0005	<0.0050*
	12/14/05	<0.25	<0.25	<0.50	<0.0005	<0.0005	<0.0005	<0.0005	<0.0050*
	03/14/06	<0.25	<0.25	<0.50	<0.0005	<0.0005	<0.0005	<0.0005	0.012*
	06/07/06	<0.25	<0.25	<0.50	<0.0005	<0.0005	<0.0005	<0.0005	0.0099*
	09/13/06	<0.25	<0.25	<0.50	<0.0005	<0.0005	<0.0005	<0.0005	0.013*
	12/13/06	<0.25	<0.25	<0.50	<0.0005	<0.0005	<0.0005	<0.0005	0.0088*
	06/20/07	NA	NA	NA	NA	NA	NA	NA	NA
	06/04/08	<0.25	<0.25	<0.50	<0.0005	<0.0005	<0.0005	<0.0005	0.0094
	06/02/09	<0.25	<0.25	<0.50	<0.0005	<0.0005	<0.0005	0.00078	<0.0050
	06/08/10	<0.25	<0.25	<0.50	<0.0005	<0.0005	<0.0005	<0.0005	<0.0050
	05/24/11	<0.25	<0.25	<0.50	<0.0010	<0.0010	<0.0010	<0.0010	<0.0050

TABLE 2
GROUNDWATER ANALYTICAL RESULTS

Kinder Morgan Liquids Terminals, LLC
Harbor Island Terminal
2720 13th Avenue Southwest
Seattle, Washington

Sample I.D.	Date	TPH-Gasoline (mg/L)	TPH-Diesel (mg/L)	TPH-Oil (mg/L)	Benzene (mg/L)	Toluene (mg/L)	Ethyl-benzene (mg/L)	Xylenes (mg/L)	Total Lead (mg/L)
MW-6	02/13/02	0.97	1.1	<0.5	0.014	0.00070	<0.0005	0.00065	<0.005*
	05/22/02	1.1	2.5	<0.5	0.035	0.0012	0.0024	0.00072	<0.005*
	08/29/02	0.58	6.4	<0.5	0.0014	<0.001	<0.001	<0.001	<0.005*
	11/05/02	0.59	7.3	<0.5	0.064	<0.001	<0.001	0.0016	0.02*
	02/19/03	0.54	1.7	<0.5	0.0062	<0.0005	<0.0005	<0.0005	<0.005*
	06/10/03	0.70	1.9	<0.25	0.025	0.0011	0.00052	0.00051	<0.005*
	09/16/03	0.68	<0.50	<0.50	<0.0005	<0.0005	0.00053	<0.0005	0.019*
	11/19/03	0.44	1.6	<0.50	0.0095	0.00067	<0.0005	0.00051	<0.0050*
	02/25/04	<0.25	<0.25	<0.50	<0.0005	<0.0005	<0.0005	<0.0005	<0.0050*
	05/11/04	1.0	0.67	<0.50	<0.0005	<0.0005	<0.0005	<0.0005	<0.0050*
	08/25/04	<0.25	0.50	<0.50	<0.0005	<0.0005	<0.0005	<0.0005	<0.0050*
	12/14/04	0.82	0.81	<0.50	0.008	<0.0005	<0.0005	<0.0005	0.011*
	03/10/05	1.0	0.42	<0.50	0.0011	<0.0005	<0.0005	<0.0005	<0.0050*
	06/07/05	0.9	<0.25	<0.50	0.0014	<0.0005	<0.0005	<0.0005	<0.0050*
	09/20/05	0.9	<0.25	<0.50	<0.0005	<0.0005	0.00062	<0.0005	<0.0050*
	12/13/05	1.2	0.38	<0.50	0.0032	<0.0005	0.0005	<0.0005	<0.0050*
	03/15/06	<0.25	<0.25	<0.50	<0.0005	<0.0005	<0.0005	<0.0005	<0.0050*
	06/08/06	<0.25	<0.25	<0.50	<0.0005	<0.0005	<0.0005	<0.0005	<0.0050*
	09/12/06	0.71	<0.25	<0.50	<0.0005	0.00055	<0.0005	<0.0005	<0.0050*
	12/12/06	<0.25	<0.25	<0.50	<0.0005	0.00055	<0.0005	<0.0005	<0.0050*
	03/27/07	0.81	NA	NA	<0.0005	<0.0005	<0.0005	<0.0005	NA
	06/19/07	0.73	NA	NA	<0.0005	<0.0005	<0.0005	<0.0005	<0.0050
	09/24/07	0.55	NA	NA	<0.0010	<0.0010	<0.0010	<0.0010	NA
	12/11/07	0.54	NA	NA	0.0014	<0.0005	<0.0005	<0.0005	NA
	03/04/08	0.25	NA	NA	<0.0005	<0.0005	<0.0005	<0.0005	NA
	06/04/08	<0.25	NA	NA	<0.0005	<0.0005	<0.0005	<0.0005	<0.0050
	09/08/08	0.51	NA	NA	<0.0005	<0.0005	<0.0005	<0.0005	NA
	12/04/08	0.43	NA	NA	<0.0005	<0.0005	<0.0005	<0.0005	NA
	03/04/09	<0.25	NA	NA	<0.0005	<0.0005	<0.0005	<0.0005	NA
	06/02/09	0.25	NA	NA	<0.0005	<0.0005	<0.0005	0.0025	<0.0050
	09/21/09	0.33	NA	NA	<0.0005	<0.0005	<0.0005	<0.0005	NA
	11/17/09	0.31	NA	NA	<0.0005	<0.0005	<0.0005	<0.0005	NA
	03/09/10	<0.25	NA	NA	<0.0005	<0.0005	<0.0005	0.00095	NA
	06/08/10	<0.25	NA	NA	<0.0005	<0.0005	<0.0005	<0.0005	<0.0050
	09/09/10	<0.25	NA	NA	<0.0005	<0.0005	<0.0005	<0.0005	NA
	11/15/10	<0.25	NA	NA	<0.0005	<0.0005	<0.0005	<0.0005	NA
	03/02/11	<0.25	NA	NA	<0.0005	<0.0005	<0.0005	<0.0005	NA
	05/24/11	<0.25	NA	NA	<0.0005	<0.0005	<0.0005	<0.0005	<0.0050
	08/30/11	<0.25	NA	NA	<0.0005	<0.0005	<0.0005	<0.0005	NA
	12/01/11	<0.25	NA	NA	<0.0005	<0.0005	<0.0005	<0.0010	NA

TABLE 2
GROUNDWATER ANALYTICAL RESULTS

Kinder Morgan Liquids Terminals, LLC
Harbor Island Terminal
2720 13th Avenue Southwest
Seattle, Washington

Sample I.D.	Date	TPH-Gasoline (mg/L)	TPH-Diesel (mg/L)	TPH-Oil (mg/L)	Benzene (mg/L)	Toluene (mg/L)	Ethylbenzene (mg/L)	Xylenes (mg/L)	Total Lead (mg/L)
MW-7	02/14/02	13	7.5	<0.5	0.20	0.24	0.57	1.8	0.035*
	05/21/02	6.6	11	<0.5	0.16	0.089	0.43	0.66	0.04*
	08/29/02	2.9	5.7	<0.5	0.12	0.042	0.24	0.11	0.047*
	11/05/02	0.9	5.9	<0.5	0.021	0.0022	0.004	0.0066	0.041*
	02/20/03	9.7	11	<0.5	0.12	0.13	0.33	1.4	0.11**a
	06/11/03	5.7	8.7	<0.25	0.13	0.092	0.26	0.52	0.081**a
	09/17/03	1.4	12	<0.50	0.078	0.031	0.15	0.089	0.11**a
	11/20/03	0.26	0.8	<0.50	<0.0005	<0.0005	<0.0005	0.035	0.019**a
	02/26/04	15	21	<0.50	0.11	0.34	0.63	3.8	0.034**a
	05/11/04	6.3	11	<0.50	0.059	0.15	0.31	1.3	0.0083**a
	08/26/04	7.1	20	<0.50	0.054	0.22	0.34	1.7	0.067**a
	12/15/04	18	4.4	<0.50	0.14	0.37	0.53	3	0.19**a
	03/09/05	3.5	2.1	<0.50	0.045	0.034	0.09	0.27	0.079**a
	06/08/05	2.9	2.3	<0.50	0.054	0.05	0.11	0.44	0.069**a
	09/20/05	NS	NS	NS	NS	NS	NS	NS	NS
	12/14/05	8.8	0.59	<0.50	0.16	0.19	0.31	1.5	0.042**a
	03/14/06	15	0.50	<0.50	0.12	0.26	0.50	3.6	0.026*
	06/07/06	17	0.85	<0.50	0.12	0.35	0.69	4.5	0.023*
	09/13/06	2.4	0.32	<0.50	0.05	0.06	0.19	0.39	0.021**a
	12/13/06	NS	NS	NS	NS	NS	NS	NS	NS
	03/27/07	13	NA	NA	0.091	0.22	0.60	2.5	NA
	06/20/07	6.6	NA	NA	0.027	0.060	0.19	1.1	0.030*
	09/24/07	6.6	NA	NA	0.023	0.094	0.27	2.0	NA
	12/11/07	27	NA	NA	0.031	0.33	0.87	6.6	NA
	03/04/08	19	NA	NA	0.032	0.19	0.66	3.8	NA
	06/04/08	6.4	NA	NA	<0.01	0.088	0.30	0.77	0.019***
	09/08/08	15	NA	NA	0.015	0.064	0.350	2.6	NA
	12/05/08	8.7	NA	NA	0.019	0.046	0.330	1.5	NA
	03/04/09	5.7	NA	NA	0.014	0.073	0.25	1.4	NA
	06/02/09	5.5	NA	NA	0.014	0.029	0.15	0.89	0.0072*
	09/21/09	6.1	NA	NA	0.0072	0.030	0.18	1.1	NA
	11/17/09	18	NA	NA	<0.020	0.16	0.54	4.3	NA
	03/09/10	5.8	NA	NA	0.013	0.047	0.20	0.90	NA
	06/09/10	4.9	NA	NA	0.0075	0.058	0.25	1.2	0.0064*
	09/09/10	1.9	<0.25	<0.50	0.0036	0.0082	0.041	0.23	NA
	11/15/10	8.8	NA	NA	0.012	0.10	0.340	2.10	NA
	03/01/11	4.9	NA	NA	0.0051	0.055	0.11	0.77	NA
	05/24/11	5.0	NA	NA	0.0062	0.050	0.14	0.66	0.0082***
	08/29/11	2.3	NA	NA	0.0022	0.0055	0.026	0.16	NA
	12/01/11	5.2	NA	NA	<0.0005	0.026	0.036	0.83	NA

TABLE 2
GROUNDWATER ANALYTICAL RESULTS

Kinder Morgan Liquids Terminals, LLC
Harbor Island Terminal
2720 13th Avenue Southwest
Seattle, Washington

Sample I.D.	Date	TPH-Gasoline (mg/L)	TPH-Diesel (mg/L)	TPH-Oil (mg/L)	Benzene (mg/L)	Toluene (mg/L)	Ethyl-benzene (mg/L)	Xylenes (mg/L)	Total Lead (mg/L)
MW-8	02/14/02	<0.25	8.1	<5.0	<0.0005	0.00086	<0.0005	<0.0005	0.03*
	08/29/02	<0.25	7.5	<0.5	<0.0005	0.00082	<0.0005	<0.0005	0.017*
	11/05/02	<0.25	1.7	1.2	<0.0005	<0.0005	<0.0005	<0.0005	0.012*
	02/20/03	<0.25	6.6	<0.5	<0.0005	0.00055	<0.0005	0.0024	0.029*
	06/11/03	<0.25	3.8	<0.25	0.0013	<0.001	<0.001	<0.001	0.012*
	09/17/03	<0.25	3.3	0.77	<0.0005	<0.0005	<0.0005	<0.0005	0.030*
	11/20/03	<0.25	2.5	<0.50	<0.001	<0.001	<0.001	<0.001	<0.0050*
	02/26/04	<0.25	2.7	<0.50	<0.0005	<0.0005	<0.0005	<0.0005	0.016*
	05/11/04	<0.25	1.5	<0.50	<0.0005	<0.0005	<0.0005	<0.0005	<0.0050*
	08/26/04	<0.25	1.0	<0.50	<0.0005	<0.0005	<0.0005	<0.0005	<0.0050*
	12/15/04	<0.25	1.5	<0.50	<0.001	<0.001	<0.001	<0.001	0.0071*
	03/09/05	<0.25	1.6	<0.50	<0.0005	<0.0005	<0.0005	<0.0005	0.0094*
	06/08/05	<0.25	1.8	<0.50	<0.0005	<0.0005	<0.0005	<0.0005	0.014*
	09/21/05	<0.25	1.0	<0.50	<0.0005	<0.0005	<0.0005	<0.0005	0.011*
	12/14/05	<0.25	1.1	0.58	<0.001	<0.001	<0.001	0.0013	0.0060*
	03/14/06	<0.25	0.54	<0.50	<0.0005	<0.0005	<0.0005	<0.0005	0.011*
	06/07/06	<0.25	0.88	0.61	<0.0005	<0.0005	<0.0005	<0.0005	0.0093*
	09/13/06	<0.25	0.35	<0.50	<0.0005	<0.0005	<0.0005	<0.0005	0.012*
	12/13/06	<0.25	0.82	<0.50	<0.0005	<0.0005	<0.0005	<0.0005	0.0060*
	06/20/07	<0.25	<0.25	<0.50	<0.0005	<0.0005	<0.0005	<0.0005	0.029
	06/04/08	<0.25	0.37	<0.50	<0.0010	<0.0010	<0.0010	<0.0010	0.064
	06/02/09	<0.25	0.52	<0.50	<0.00050	<0.00050	<0.00050	<0.00050	0.020
	06/09/10	<0.25	0.82	0.65	<0.0005	<0.0005	<0.0005	<0.0005	0.013
	05/24/11	<0.25	<0.25	<0.50	<0.0005	<0.0005	<0.0005	<0.0005	0.020

TABLE 2
GROUNDWATER ANALYTICAL RESULTS
Kinder Morgan Liquids Terminals, LLC
Harbor Island Terminal
2720 13th Avenue Southwest
Seattle, Washington

Sample I.D.	Date	TPH-Gasoline (mg/L)	TPH-Diesel (mg/L)	TPH-Oil (mg/L)	Benzene (mg/L)	Toluene (mg/L)	Ethyl-benzene (mg/L)	Xylenes (mg/L)	Total Lead (mg/L)
MW-9	06/11/03	6.0	13	<0.50	0.0031	0.036	0.076	0.6	0.022*
	09/17/03	5.3	39	0.72	0.026	0.027	0.09	0.45	0.0095*
	11/20/03	8.5	19	<0.50	<0.005	0.018	0.14	1.1	0.0096*
	02/26/04	4.1	28	<0.50	0.022	0.0072	0.025	0.47	0.0083*
	05/11/04	4.1	5.8	<0.50	0.0023	0.0093	0.081	0.44	<0.0050*
	08/26/04	4.2	6.2	<0.50	0.0066	0.025	0.13	0.43	0.0099*
	12/15/04	5.4	7.6	<0.50	<0.0025	0.011	0.12	0.39	0.0094*
	03/09/05	4.5	3.5	<0.50	0.0037	0.0047	0.042	0.18	0.021*
	06/08/05	3.2	3.9	<0.50	0.0035	0.0087	0.069	0.17	0.0076*
	09/21/05	2.3	2.6	<0.50	0.007	0.0077	0.033	0.12	0.0076*
	12/14/05	4.7	1.2	<0.50	0.0078	0.010	0.12	0.38	0.0095*
	03/14/06	2.4	1.4	<0.50	0.0024	0.003	0.018	0.12	0.013*
	06/07/06	<0.25	1.0	<0.50	0.0011	0.023	0.049	0.21	0.021*
	09/13/06	1.8	0.46	<0.50	0.0044	0.016	0.063	0.06	0.010*
	12/13/06	2.6	3.8	<0.50	<0.0025	<0.0025	0.024	0.19	0.025*
	03/27/07	1.5	NA	NA	0.16	0.001	0.0051	0.03	NA
	06/20/07	2.0	NA	NA	0.066	0.015	0.051	0.12	0.017
	09/24/07	1.7	NA	NA	0.0036	0.0072	0.029	0.093	NA
	12/11/07	2.9	NA	NA	<0.0025	<0.0025	0.057	0.55	NA
	03/04/08	3.0	NA	NA	0.0096	<0.0015	0.016	0.15	NA
	06/04/08	2.0	NA	NA	0.0019	0.0073	0.039	0.089	0.0088
	09/08/08	2.4	NA	NA	0.0022	0.020	0.077	0.16	NA
	12/05/08	0.93	NA	NA	<0.0015	<0.0015	<0.0015	0.052	NA
	03/04/09	0.42	NA	NA	<0.0010	<0.0010	0.0040	0.031	NA
	03/04/09	0.42	NA	NA	<0.0010	<0.0010	0.0040	0.031	NA
	06/02/09	1.2	NA	NA	<0.00050	<0.00050	0.0041	0.032	0.0099
	09/22/09	1.2	NA	NA	0.0060	0.0018	0.0068	0.033	NA
	11/17/09	<0.25	NA	NA	<0.0005	0.0005	<0.0005	0.0043	NA
	03/09/10	<0.25	NA	NA	0.00092	0.0005	0.00055	0.00071	NA
	06/09/10	0.30	NA	NA	0.0014	<0.0005	0.00081	0.0058	<0.0050
	09/09/10	0.48	NA	NA	0.0058	0.0014	0.0061	0.025	NA
	11/15/10	<0.25	NA	NA	<0.0005	<0.0005	<0.0005	0.00085	NA
	03/01/11	<0.25	NA	NA	0.014	<0.0005	<0.0005	0.00085	NA
	05/24/11	<0.25	NA	NA	0.0043	<0.0005	<0.0005	0.00085	0.0093
	08/29/11	0.28	NA	NA	0.0067	<0.0005	0.00078	0.0038	NA
	12/01/11	<0.25	NA	NA	<0.0005	<0.0005	<0.0005	0.0024	NA

TABLE 2
GROUNDWATER ANALYTICAL RESULTS
Kinder Morgan Liquids Terminals, LLC
Harbor Island Terminal
2720 13th Avenue Southwest
Seattle, Washington

Sample I.D.	Date	TPH-Gasoline (mg/L)	TPH-Diesel (mg/L)	TPH-Oil (mg/L)	Benzene (mg/L)	Toluene (mg/L)	Ethyl-benzene (mg/L)	Xylenes (mg/L)	Total Lead (mg/L)
MW-12	06/20/01	<0.06	1.7	<0.5	<0.001	<0.001	<0.001	<0.003	<0.004
MW-12R	02/14/02	<0.25	1.4	<0.5	0.014	<0.0005	<0.0005	<0.0005	<0.005*
	05/21/02	<0.25	2.5	<0.5	0.08	0.0013	<0.0005	0.00066	<0.005*
	08/28/02	<0.25	2.1	<0.5	0.028	0.0059	<0.0005	0.0015	<0.005*
	11/05/02	<0.25	1.3	<0.5	<0.0005	<0.0005	<0.0005	<0.0005	<0.005*
	02/19/03	0.26	2.5	<0.5	0.19	0.0012	<0.001	<0.001	<0.005*
	06/10/03	0.41	1.3	<0.25	0.11	0.00055	<0.0005	<0.0005	<0.005*
	09/16/03	<0.25	0.67	<0.50	0.0021	<0.0005	<0.0005	<0.0005	0.013*
	11/19/03	0.42	<0.25	<0.50	0.26	<0.001	<0.001	<0.001	0.0078
	02/25/04	0.26	1.8	<0.50	0.099	0.0005	<0.0005	0.00076	0.010*
	05/12/04	0.56	0.74	<0.50	0.20	<0.001	<0.001	<0.001	<0.0050*
	08/26/04	0.35	0.50	<0.50	0.089	<0.001	<0.001	<0.001	<0.0050*
	12/15/04	<0.25	0.50	<0.50	<0.0005	<0.0005	<0.0005	<0.0005	<0.0050*
	03/09/05	<0.25	0.39	<0.50	<0.0005	<0.0005	<0.0005	<0.0005	<0.0050*
	06/08/05	<0.25	0.39	<0.50	<0.0005	<0.0005	<0.0005	<0.0005	NA*
	09/21/05	0.26	0.25	<0.50	<0.0005	<0.0005	<0.0005	<0.0005	<0.0050*
	12/14/06	<0.25	<0.25	<0.50	<0.0005	<0.0005	<0.0005	<0.0005	<0.0050*
	03/14/06	<0.25	<0.25	<0.50	<0.001	<0.001	<0.001	<0.001	<0.0050*
	06/07/06	<0.25	<0.25	<0.50	<0.0005	<0.0005	<0.0005	<0.0005	<0.0050*
	09/13/06	<0.25	<0.25	<0.50	<0.0005	<0.0005	<0.0005	<0.0005	<0.0050*
	12/13/06	<0.25	0.27	<0.50	<0.0005	<0.0005	<0.0005	<0.0005	<0.0050*
	06/20/07	<0.25	NA	NA	<0.0005	0.0010	<0.0005	<0.0005	<0.0050
	06/05/08	<0.25	0.78	<0.50	<0.0010	<0.0010	<0.0010	<0.0010	<0.0050
	06/01/09	<0.25	0.32	<0.50	<0.0005	<0.0005	<0.0005	<0.0005	<0.0050
	06/08/10	<0.25	<0.25	<0.50	<0.0005	<0.0005	<0.0005	<0.0005	<0.0050
	05/23/11	<0.25	0.41	<0.50	<0.0010	<0.0010	<0.0010	<0.0010	<0.0050

TABLE 2
GROUNDWATER ANALYTICAL RESULTS
Kinder Morgan Liquids Terminals, LLC
Harbor Island Terminal
2720 13th Avenue Southwest
Seattle, Washington

Sample I.D.	Date	TPH-Gasoline (mg/L)	TPH-Diesel (mg/L)	TPH-Oil (mg/L)	Benzene (mg/L)	Toluene (mg/L)	Ethyl-benzene (mg/L)	Xylenes (mg/L)	Total Lead (mg/L)
MW-13	06/19/01	<0.05	1.3	<0.5	<0.001	<0.001	<0.001	<0.003	<0.004
MW-13R	02/14/02	<0.25	3.2	<0.5	0.056	<0.0005	<0.0005	0.00075	<0.005*
	05/21/02	<0.25	3.5	<0.5	0.0025	<0.0005	<0.0005	<0.0005	<0.005*
	08/28/02	<0.25	2.4	<0.5	<0.0005	0.0019	<0.0005	0.0007	<0.005*
	11/05/02	<0.25	2.0	<0.5	<0.0005	<0.0005	<0.0005	<0.0005	<0.005*
	02/19/03	<0.25	1.7	<0.5	0.00078	0.0032	<0.0005	0.00083	<0.005*
	06/10/03	<0.25	0.76	<0.25	<0.0005	<0.0005	<0.0005	<0.0005	<0.005*
	09/16/03	<0.25	1.4	<0.50	<0.0005	<0.0005	<0.0005	<0.0005	0.0078*
	11/19/03	<0.25	<0.50	<0.50	<0.0005	<0.0005	<0.0005	<0.0005	0.0066
	02/25/04	<0.25	<0.50	<0.50	<0.0005	<0.0005	<0.0005	<0.0005	0.012*
	05/12/04	<0.25	0.61	<0.50	<0.0005	<0.0005	<0.0005	<0.0005	<0.0050*
	08/26/04	<0.25	0.49	<0.50	<0.0005	<0.0005	<0.0005	<0.0005	<0.0050*
	12/15/04	<0.25	0.91	<0.50	<0.0005	<0.0005	<0.0005	<0.0005	<0.0050*
	03/09/05	<0.25	0.35	<0.50	<0.0005	<0.0005	<0.0005	<0.0005	<0.0050*
	06/08/05	<0.25	0.49	<0.50	<0.0005	<0.0005	<0.0005	<0.0005	NA*
	09/21/05	<0.25	0.39	<0.50	<0.0005	<0.0005	<0.0005	<0.0005	<0.0050*
	12/14/06	<0.25	<0.25	<0.50	<0.0005	<0.0005	<0.0005	<0.0005	<0.0050*
	03/14/06	<0.25	<0.25	<0.50	<0.001	<0.001	<0.001	<0.001	<0.0050*
	06/07/06	<0.25	<0.25	<0.50	<0.005	<0.005	<0.005	<0.005	<0.0050*
	09/13/06	<0.25	<0.25	<0.50	<0.0005	<0.0005	<0.0005	<0.0005	<0.0050*
	12/13/06	<0.25	0.33	<0.50	<0.0005	<0.0005	<0.0005	<0.0005	<0.0077*
	06/20/07	<0.25	NA	NA	<0.0005	<0.0005	<0.0005	<0.0005	<0.0050
	06/05/08	<0.25	<0.25	<0.50	<0.0005	<0.0005	<0.0005	<0.0005	<0.0050
	06/01/09	<0.25	<0.25	<0.50	<0.0005	<0.0005	<0.0005	<0.0005	<0.0050
	06/08/10	<0.25	<0.25	<0.50	<0.0005	<0.0005	<0.0005	<0.0005	<0.0050
	05/23/11	<0.25	<0.25	<0.50	<0.0005	<0.0005	<0.0005	<0.0005	<0.0050

TABLE 2
GROUNDWATER ANALYTICAL RESULTS

Kinder Morgan Liquids Terminals, LLC
Harbor Island Terminal
2720 13th Avenue Southwest
Seattle, Washington

Sample I.D.	Date	TPH-Gasoline (mg/L)	TPH-Diesel (mg/L)	TPH-Oil (mg/L)	Benzene (mg/L)	Toluene (mg/L)	Ethyl-benzene (mg/L)	Xylenes (mg/L)	Total Lead (mg/L)
MW-14	02/13/02	2.5	37	<5.0	0.01	0.0085	0.18	0.22	NA
	05/21/02	2.9	23	1.0	0.0093	0.0057	0.18	0.15	NA
	08/29/02	2.9	28	<0.5	0.017	0.0073	0.21	0.14	NA
	11/05/02	2.0	28	0.91	0.06	0.0059	0.12	0.076	NA
	02/20/03	3.4	18	<0.5	0.056	0.0062	0.14	0.11	NA
	06/11/03	3.1	28	<0.5	0.059	0.0098	0.23	0.13	NA
	09/16/03	<1.0	15	<0.50	0.13	<0.005	0.019	0.022	NA
	11/20/03	<2.0	29	0.70	0.12	<0.01	0.02	0.031	NA
	02/24/04	2.4	21	<0.50	0.061	0.014	0.25	0.2	NA
	05/11/04	2.7	27	<0.50	0.053	0.0092	0.21	0.16	NA
	08/26/04	2.3	11	0.53	0.024	<0.0025	0.16	0.19	NA
	12/15/04	1.2	9.6	<0.50	0.0084	<0.005	0.01	0.0055	NA
	03/09/05	4.2	7.7	<0.50	0.0053	0.0094	0.18	0.099	NA
	06/08/05	3.1	8.8	<0.50	0.0043	0.0069	0.17	0.11	NA
	09/21/05	1.6	10.0	1.1	0.012	0.0048	0.077	0.068	NA
	12/14/05	3.1	2.0	<0.50	0.0059	0.0075	0.120	0.068	NA
	03/14/06	0.79	2.1	<0.50	<0.0025	<0.0025	0.023	0.03	NA
	06/07/06	0.84	3.0	<0.50	<0.0025	<0.0025	0.061	0.033	NA
	09/13/06	2.4	1.8	<0.50	<0.0025	0.0060	0.100	0.056	NA
	12/13/06	1.1	1.4	<0.50	<0.0025	<0.0025	0.044	0.029	NA
	03/27/07	1.3	NA	NA	0.0057	<0.0025	0.049	0.024	NA
	06/20/07	1.5	NA	NA	<0.0025	0.0039	0.087	0.046	NA
	09/24/07	2.5	NA	NA	0.0024	0.0077	0.15	0.13	NA
	12/11/07	<0.25	NA	NA	<0.0005	<0.0005	<0.0005	<0.0005	NA
	03/04/08	0.43	NA	NA	<0.0015	<0.0015	0.019	0.0073	NA
	06/04/08	<0.30	NA	NA	<0.0015	<0.0015	<0.015	<0.015	NA
	09/08/08	2.5	NA	NA	0.0024	0.0070	0.17	0.075	NA
	12/05/08	<0.50	NA	NA	<0.0025	<0.0025	0.0047	0.0036	NA
	03/04/09	<0.25	NA	NA	0.0011	<0.0010	0.0011	0.0038	NA
	06/02/09	<0.25	NA	NA	<0.0010	<0.0010	<0.0010	0.0018	NA
	09/21/09	0.56	NA	NA	<0.0025	<0.0025	0.044	0.013	NA
	11/17/09	<0.50	NA	NA	<0.0025	<0.0025	<0.0025	<0.0025	NA
	03/08/10	<0.25	NA	NA	0.0010	<0.0010	0.0010	0.0021	NA
	06/08/10	<0.25	NA	NA	<0.0005	<0.0005	0.0011	0.0014	NA
	09/09/10	0.50	NA	NA	0.0013	0.0018	0.031	0.036	NA
	11/15/10	<0.25	NA	NA	<0.0010	<0.0010	<0.0010	<0.0010	NA
	03/01/11	<0.25	NA	NA	<0.0005	<0.0005	<0.0005	<0.0005	NA
	05/24/11	<0.25	NA	NA	<0.0005	<0.0005	<0.0005	<0.0005	NA
	08/29/11	0.41	NA	NA	<0.0010	0.0011	0.019	0.026	NA
	12/01/11	<0.25	NA	NA	<0.0010	<0.0010	<0.0010	0.0032	NA

TABLE 2
GROUNDWATER ANALYTICAL RESULTS

Kinder Morgan Liquids Terminals, LLC
Harbor Island Terminal
2720 13th Avenue Southwest
Seattle, Washington

Sample I.D.	Date	TPH-Gasoline (mg/L)	TPH-Diesel (mg/L)	TPH-Oil (mg/L)	Benzene (mg/L)	Toluene (mg/L)	Ethyl-benzene (mg/L)	Xylenes (mg/L)	Total Lead (mg/L)
MW-16	02/13/02	<0.25	<0.25	<0.5	0.0013	0.0037	<0.0005	0.0011	NA
	05/21/02	<0.25	<0.5	<0.5	<0.0005	<0.0005	<0.0005	<0.0005	NA
	08/29/02	<0.25	<0.5	<0.5	<0.0005	0.0022	<0.0005	0.00069	NA
	11/05/02	<0.25	0.29	<0.5	<0.0005	<0.0005	<0.0005	<0.0005	NA
	02/19/03	<0.25	<0.25	<0.5	<0.0005	0.0018	<0.0005	<0.0005	NA
	06/10/03	<0.25	<0.25	<0.25	<0.0005	<0.0005	<0.0005	<0.0005	NA
	09/16/03	<0.25	<0.50	<0.50	<0.0005	<0.0005	<0.0005	<0.0005	NA
	11/19/03	<0.25	<0.25	<0.50	<0.0005	0.0013	<0.0005	0.00062	NA
	02/25/04	<0.25	<0.50	<0.50	<0.0005	<0.0005	<0.0005	<0.0005	NA
	05/11/04	<0.25	<0.25	<0.50	<0.0005	<0.0005	<0.0005	<0.0005	NA
	08/26/04	<0.25	<0.25	<0.50	<0.0005	<0.0005	<0.0005	<0.0005	NA
	12/15/04	<0.25	<0.25	<0.50	0.029	<0.0005	<0.0005	<0.0005	NA
	03/10/05	<0.25	<0.25	<0.50	<0.0005	<0.0005	<0.0005	<0.0005	NA
	06/07/05	<0.25	<0.25	<0.50	<0.0005	<0.0005	<0.0005	<0.0005	NA
	09/20/05	<0.25	<0.25	<0.50	<0.0005	<0.0005	<0.0005	<0.0005	NA
	12/13/05	<0.25	<0.25	<0.50	<0.0005	<0.0005	<0.0005	<0.0005	NA
	03/15/06	<0.25	<0.25	<0.50	<0.0005	<0.0005	<0.0005	<0.0005	NA
	06/08/06	<0.25	<0.25	<0.50	<0.0005	<0.0005	<0.0005	<0.0005	NA
	09/12/06	<0.25	<0.25	<0.50	<0.0005	0.00062	0.0012	<0.0005	NA
	12/12/06	<0.25	<0.25	<0.50	<0.0005	<0.0005	<0.0005	<0.0005	NA
	06/19/07	<0.25	NA	NA	<0.0005	<0.0005	<0.0005	<0.0005	NA
	06/04/08	0.39	0.43	<0.50	<0.0010	<0.0010	<0.0010	<0.0010	NA
	06/03/09	<0.25	<0.25	<0.50	<0.0005	<0.0005	<0.0005	<0.0005	NA
	06/09/10	<0.25	<0.25	<0.50	<0.0005	<0.0005	<0.0005	0.0012	NA
	05/23/11	<0.25	<0.25	<0.50	<0.0005	<0.0005	<0.0005	<0.0005	NA
MW-17	05/23/11	0.30	NA	NA	<0.0005	<0.0005	<0.0005	<0.0005	NA

TABLE 2
GROUNDWATER ANALYTICAL RESULTS

Kinder Morgan Liquids Terminals, LLC
Harbor Island Terminal
2720 13th Avenue Southwest
Seattle, Washington

Sample I.D.	Date	TPH-Gasoline (mg/L)	TPH-Diesel (mg/L)	TPH-Oil (mg/L)	Benzene (mg/L)	Toluene (mg/L)	Ethyl-benzene (mg/L)	Xylenes (mg/L)	Total Lead (mg/L)
MW-18	02/13/02	7.6	0.77	<0.5	1.8	0.067	0.29	0.34	NA
	05/21/02	1.2	0.3	<0.5	0.25	0.016	0.068	0.068	NA
	08/29/02	1.6	<0.5	<0.5	0.45	0.014	0.032	0.044	NA
	11/05/02	1.1	<0.25	<0.5	<0.3	0.010	0.011	0.031	NA
	02/19/03	<0.25	<0.25	<0.5	0.0035	0.0047	<0.0005	0.0016	NA
	06/10/03	<0.25	<0.25	<0.25	0.022	0.0016	<0.0005	0.004	NA
	09/16/03	<0.25	<0.50	<0.50	0.036	0.0019	<0.0005	0.0075	NA
	11/19/03	<0.25	<0.25	<0.50	0.0042	<0.0005	<0.0005	0.0015	NA
	02/25/04	0.58	<0.25	<0.50	0.11	0.0048	0.00087	0.026	NA
	05/11/04	1.1	<0.25	<0.50	0.25	0.0073	0.0016	0.037	NA
	08/26/04	<0.25	<0.25	<0.50	0.003	<0.0005	<0.0005	<0.0005	NA
	12/15/04	0.84	<0.25	<0.50	0.14	0.006	0.0019	0.029	NA
	03/10/05	0.84	<0.25	<0.50	0.25	0.0049	0.002	0.021	NA
	06/07/05	0.68	<0.25	<0.50	0.17	0.0039	0.0019	0.0098	NA
	09/20/05	4.0	<0.25	<0.50	0.74	0.021	0.0091	0.09	NA
	12/13/05	2.3	<0.25	<0.50	0.45	0.015	0.0067	0.033	NA
	03/15/06	4.9	<0.25	<0.50	1.2	0.035	0.025	0.12	NA
	06/08/06	1.2	<0.25	<0.50	0.15	0.011	0.011	0.034	NA
	09/12/06	0.35	<0.25	<0.50	0.023	0.0021	0.0022	0.0047	NA
	12/12/06	0.28	<0.25	<0.50	0.023	0.0018	0.0019	0.006	NA
	03/27/07	0.78	NA	NA	0.022	0.0029	0.0051	0.012	NA
	06/19/07	<0.25	NA	NA	<0.0005	<0.0005	<0.0005	<0.0005	NA
	09/24/07	<0.25	NA	NA	<0.0005	<0.0005	<0.0005	<0.0005	NA
	12/11/07	<0.25	NA	NA	0.011	0.00075	<0.0005	0.0032	NA
	03/04/08	0.29	NA	NA	0.0090	0.0016	0.0005	0.00088	NA
	06/04/08	<0.25	NA	NA	<0.0005	<0.0005	<0.0005	<0.0005	NA
	09/08/08	<0.25	NA	NA	<0.0005	<0.0005	<0.0005	<0.0005	NA
	12/04/08	<0.25	NA	NA	<0.0005	<0.0005	<0.0005	<0.0005	NA
	03/04/09	<0.25	NA	NA	0.00080	<0.0005	<0.0005	<0.0005	NA
	06/03/09	<0.25	NA	NA	0.00061	<0.0005	<0.0005	<0.0005	NA
	09/22/09	<0.25	NA	NA	<0.0005	<0.0005	<0.0005	<0.0005	NA
	11/17/09	<0.25	NA	NA	<0.0005	<0.0005	<0.0005	<0.0005	NA
	03/09/10	<0.25	NA	NA	<0.0005	<0.0005	<0.0005	0.0011	NA
	06/08/10	<0.25	NA	NA	<0.0005	<0.0005	<0.0005	<0.0005	NA
	09/10/10	<0.25	NA	NA	<0.0005	<0.0005	<0.0005	<0.0005	NA
	11/16/10	<0.25	NA	NA	<0.0005	<0.0005	<0.0005	<0.0005	NA
	03/02/11	<0.25	NA	NA	<0.0005	<0.0005	<0.0005	<0.0005	NA
	05/23/11	<0.25	NA	NA	<0.0005	<0.0005	<0.0005	<0.0005	NA
	08/30/11	<0.25	NA	NA	<0.0005	<0.0005	<0.0005	<0.0005	NA
	12/02/11	<0.25	NA	NA	<0.0005	<0.0005	<0.0005	<0.0010	NA

TABLE 2
GROUNDWATER ANALYTICAL RESULTS

Kinder Morgan Liquids Terminals, LLC
Harbor Island Terminal
2720 13th Avenue Southwest
Seattle, Washington

Sample I.D.	Date	TPH-Gasoline (mg/L)	TPH-Diesel (mg/L)	TPH-Oil (mg/L)	Benzene (mg/L)	Toluene (mg/L)	Ethyl-benzene (mg/L)	Xylenes (mg/L)	Total Lead (mg/L)
MW-19	02/13/02	29	6.8	<2.5	0.057	0.73	0.58	6.5	NA
	05/21/02	30	7.7	<0.5	0.049	0.65	0.53	6.5	NA
	08/29/02	13	11	<0.5	0.14	0.29	0.20	2.1	NA
	11/05/02	8.2	3.0	<0.5	0.21	0.37	0.16	1.7	NA
	02/20/03	38	19	<0.5	0.091	1.2	0.80	8.0	NA
	06/11/03	32	15	<1.0	0.042	0.38	0.80	6.7	NA
	09/16/03	4.2	12	<0.50	0.19	0.043	0.19	1.1	NA
	11/20/03	22	10	<0.50	0.11	0.67	0.75	6.1	NA
	02/24/04	19	14	<0.50	<0.015	0.49	0.63	4.7	NA
	05/11/04	27	13	<0.50	<0.025	0.22	0.87	7.2	NA
	08/26/04	22	0.72	<0.50	0.042	0.26	0.64	4.6	NA
	12/15/04	15	7.6	<0.50	0.039	0.12	0.37	2.7	NA
	03/09/05	27	9.1	<0.50	0.073	0.18	0.56	3.4	NA
	06/08/05	17	6.3	<0.50	0.071	0.17	0.61	2.8	NA
	09/20/05	NS	NS	NS	NS	NS	NS	NS	NS
	12/14/05	NS	NS	NS	NS	NS	NS	NS	NS
	03/14/06	NS	NS	NS	NS	NS	NS	NS	NS
	06/07/06	14	1.4	<0.50	<0.010	0.043	0.29	1.4	NA
	09/13/06	11	0.5	<0.50	0.032	0.047	0.41	1.1	NA
	12/13/06	8	1.4	<0.50	0.016	0.052	0.30	1.4	NA
	03/27/07	13	NA	NA	<0.010	0.047	0.35	1.8	NA
	06/20/07	12	NA	NA	0.050	0.092	0.29	1.2	NA
	09/24/07	10	NA	NA	0.13	0.11	0.42	1.3	NA
	12/11/07	12	NA	NA	0.11	0.14	0.40	1.9	NA
	03/04/08	17	NA	NA	0.15	0.28	0.52	2.4	NA
	06/04/08	11	NA	NA	0.070	0.023	0.45	1.0	NA
	09/08/08	5.3	NA	NA	0.078	0.0063	0.12	0.29	NA
	12/05/08	7.8	NA	NA	0.071	0.047	0.38	0.73	NA
	03/04/09	9.4	NA	NA	0.076	0.13	0.43	1.4	NA
	06/02/09	13	NA	NA	0.071	0.13	0.43	1.6	NA
	09/21/09	8.4	NA	NA	0.052	0.0097	0.32	0.29	NA
	11/17/09	7.4	NA	NA	0.023	0.049	0.34	1.2	NA
	03/08/10	10	NA	NA	0.017	0.11	0.46	1.8	NA
	06/08/10	12	NA	NA	0.042	0.17	0.55	1.6	NA
	09/09/10	7.3	0.71	<0.50	0.039	0.020	0.42	0.18	NA
	11/15/10	4.5	NA	NA	0.039	0.180	0.44	0.13	NA
	03/01/11	9.6	NA	NA	0.039	0.13	0.34	0.88	NA
	05/24/11	7.4	NA	NA	0.0028	0.011	0.17	0.38	NA
	08/29/11	7.0	NA	NA	0.012	0.015	0.15	0.066	NA
	12/01/11	7.5	NA	NA	0.059	0.034	0.22	0.30	NA

TABLE 2
GROUNDWATER ANALYTICAL RESULTS

Kinder Morgan Liquids Terminals, LLC
Harbor Island Terminal
2720 13th Avenue Southwest
Seattle, Washington

Sample I.D.	Date	TPH-Gasoline (mg/L)	TPH-Diesel (mg/L)	TPH-Oil (mg/L)	Benzene (mg/L)	Toluene (mg/L)	Ethyl-benzene (mg/L)	Xylenes (mg/L)	Total Lead (mg/L)
MW-20	02/13/02	<0.25	0.64	<0.5	<0.001	<0.001	<0.001	<0.001	NA
	05/20/02	<0.25	1.3	<0.5	0.018	0.0012	0.0048	0.014	NA
	08/29/02	0.6	1.1	<0.5	0.057	0.0065	0.021	0.084	NA
	11/06/02	<0.25	0.81	<0.5	0.0023	0.00053	<0.0005	<0.0005	NA
	02/19/03	<0.25	<0.25	<0.5	<0.0005	<0.0005	<0.0005	<0.0005	NA
	06/11/03	<0.25	0.68	<0.25	<0.0005	<0.0005	<0.0005	<0.0005	NA
	09/17/03	<0.25	<0.50	<0.50	<0.0005	<0.0005	<0.0005	<0.0005	NA
	11/20/03	<0.25	<0.25	<0.50	<0.0005	<0.0005	<0.0005	0.00072	NA
	02/25/04	<0.25	<0.25	<0.50	<0.0005	<0.0005	<0.0005	<0.0005	NA
	05/11/04	<0.25	<0.25	<0.50	<0.0005	<0.0005	<0.0005	<0.0005	NA
	08/26/04	<0.25	<0.25	<0.50	<0.0005	<0.0005	<0.0005	<0.0005	NA
	12/15/04	<0.25	0.30	<0.50	0.0013	<0.0005	<0.0005	<0.0005	NA
	03/09/05	<0.25	<0.25	<0.50	0.00074	<0.0005	<0.0005	<0.0005	NA
	06/08/05	<0.25	0.55	<0.50	<0.0005	<0.0005	<0.0005	<0.0005	NA
	09/21/05	<0.25	<0.25	<0.50	<0.0005	<0.0005	<0.0005	<0.0005	NA
	12/14/05	<0.25	<0.25	<0.50	<0.0005	<0.0005	<0.0005	<0.0005	NA
	03/14/06	<0.25	<0.25	<0.50	<0.0005	<0.0005	<0.0005	<0.0005	NA
	06/07/06	<0.25	<0.25	<0.50	<0.0005	<0.0005	<0.0005	<0.0005	NA
	09/13/06	<0.25	<0.25	<0.50	<0.0005	<0.0005	<0.0005	<0.0005	NA
	12/13/06	<0.25	<0.25	<0.50	<0.0005	<0.0005	<0.0005	<0.0005	NA
	06/20/07	<0.25	<0.25	<0.50	<0.0005	<0.0005	<0.0005	<0.0005	NA
	06/05/08	<0.25	<0.25	<0.50	<0.0005	<0.0005	<0.0005	<0.0005	NA
	06/01/09	<0.25	<0.25	<0.50	<0.0005	<0.0005	<0.0005	<0.0005	NA
	06/09/10	<0.25	<0.25	<0.50	<0.0005	<0.0005	0.00054	0.0028	NA
	05/23/11	<0.25	<0.25	<0.50	<0.0005	<0.0005	<0.0005	<0.0005	NA

TABLE 2
GROUNDWATER ANALYTICAL RESULTS
 Kinder Morgan Liquids Terminals, LLC
 Harbor Island Terminal
 2720 13th Avenue Southwest
 Seattle, Washington

Sample I.D.	Date	TPH-Gasoline (mg/L)	TPH-Diesel (mg/L)	TPH-Oil (mg/L)	Benzene (mg/L)	Toluene (mg/L)	Ethyl-benzene (mg/L)	Xylenes (mg/L)	Total Lead (mg/L)
MW-21	06/11/03	NS	NS	NS	NS	NS	NS	NS	NS
	09/17/03	NS	NS	NS	NS	NS	NS	NS	NS
	11/20/03	0.97	19	<0.50	<0.0025	<0.0025	<0.0025	<0.0025	NA
	02/26/04	2.3	35	<0.50	<0.0025	<0.0025	<0.0025	<0.0025	NA
	05/11/04	1.2	29	<0.50	<0.0025	<0.0025	<0.0025	<0.0025	NA
	08/26/04	4.3	33	<0.50	<0.001	<0.001	0.0013	0.0014	NA
	12/15/04	NS	NS	NS	NS	NS	NS	NS	NA
	03/09/05	2.4	140	<5.0	<0.0015	<0.0015	0.0016	<0.0015	NA
	06/08/05	1.8	31	0.5	<0.002	<0.002	0.0026	<0.002	NA
	09/21/05	1.7	46	3.3	<0.0010	<0.0010	0.0013	<0.0010	NA
	12/14/05	1.0	6.1	0.54	<0.002	<0.002	0.0027	<0.002	NA
	03/14/06	<0.25	33	3.1	<0.0005	<0.0005	<0.0005	<0.0005	NA
	06/07/06	0.8	18	1.2	<0.0025	<0.0025	<0.0025	<0.0025	NA
	09/13/06	NS	NS	NS	NS	NS	NS	NS	NS
	12/13/06	NS	NS	NS	NS	NS	NS	NS	NS
	03/27/07	<0.50	9.6	0.75	<0.0025	<0.0025	<0.0025	<0.0025	NA
	06/20/07	<0.50	8.5	0.66	<0.0025	<0.0025	<0.0025	<0.0025	NA
	09/24/07	0.36	4.3	0.52	<0.0015	<0.0015	0.0018	<0.0015	NA
	12/11/07	<0.25	34	2.5	<0.0010	<0.0010	<0.0010	<0.0010	NA
	03/04/08	<0.50	12	0.92	<0.0025	<0.0025	<0.0025	<0.0025	NA
	06/04/08	<0.30	4.7	<0.50	<0.0015	<0.0015	<0.015	<0.0015	NA
	09/08/08	0.98	3.8	<0.50	<0.0015	0.0015	0.0049	0.0028	NA
	12/05/08	<1.0	4.8	<0.50	<0.0050	<0.0050	<0.0050	<0.0050	NA
	03/04/09	<0.50	6.4	0.89	<0.0025	<0.0025	<0.0025	0.0034	NA
	06/02/09	0.70	2.9	0.68	<0.0010	<0.0010	0.0016	<0.0010	NA
	09/22/09	1.7	4.7	<0.50	<0.0025	<0.0025	0.0029	<0.0025	NA
	11/17/09	<0.25	0.87	<0.50	<0.0005	<0.0005	<0.0005	<0.0005	NA
	03/09/10	<0.25	1.10	<0.50	0.0014	<0.0010	<0.0010	<0.0005	NA
	06/08/10	NA	NA	NA	NA	NA	NA	NA	NA
	09/10/10	0.60	3.7	<0.50	<0.0010	<0.0010	<0.0010	<0.0010	NA
	11/15/10	<0.25	0.49	<0.50	<0.0005	<0.0005	<0.0005	<0.0005	NA
	03/01/11	<0.25	1.2	<0.50	<0.0005	<0.0005	<0.0005	<0.0005	NA
	05/23/11	<0.25	1.2	<0.50	<0.0005	<0.0005	<0.0005	<0.0005	NA
	08/29/11	0.35	3.7	0.98	<0.0010	<0.0010	<0.0010	<0.0010	NA
	12/01/11	<0.25	1.7	NA	<0.0010	<0.0010	<0.0010	<0.0020	NA

TABLE 2
GROUNDWATER ANALYTICAL RESULTS
Kinder Morgan Liquids Terminals, LLC
Harbor Island Terminal
2720 13th Avenue Southwest
Seattle, Washington

Sample I.D.	Date	TPH-Gasoline (mg/L)	TPH-Diesel (mg/L)	TPH-Oil (mg/L)	Benzene (mg/L)	Toluene (mg/L)	Ethyl-benzene (mg/L)	Xylenes (mg/L)	Total Lead (mg/L)
MW-22	02/13/02	0.96	9.2	<0.5	0.012	0.0053	0.017	0.0097	NA
	05/21/02	1.1	7.7	<0.5	0.16	0.049	0.023	0.030	NA
	08/29/02	1.4	2.4	<0.5	0.50	0.0093	0.044	0.0066	NA
	11/05/02	0.49	1.7	<0.5	0.14	0.0031	0.025	<0.001	NA
	02/19/03	<0.25	9.1	<0.5	<0.001	<0.001	<0.001	<0.001	NA
	06/10/03	<0.25	7.4	0.87 ^a	<0.001	<0.001	<0.001	<0.001	NA
	09/16/03	<0.25	2.7	<0.50	0.0018	<0.0005	<0.0005	<0.0005	NA
	11/19/03	<0.50	8.4	<0.50	<0.0025	<0.0025	<0.0025	<0.0025	NA
	02/25/04	<0.25	6.4	<0.50	<0.001	<0.001	<0.001	<0.001	NA
	05/11/04	<0.25	2.0	<0.50	<0.001	<0.001	<0.001	<0.001	NA
	08/25/04	<0.25	0.61	<0.50	<0.001	<0.001	<0.001	<0.001	NA*
	12/14/04	<0.25	1.1	<0.50	<0.0005	<0.0005	<0.0005	<0.0005	NA
	03/10/05	<0.25	2.2	<0.50	<0.0005	<0.0005	<0.0005	<0.0005	NA
	06/07/05	<0.25	3.0	<0.50	0.0049	<0.001	<0.001	<0.001	NA
	09/20/05	0.40	2.9	<0.50	<0.001	<0.001	<0.001	<0.001	NA
	12/13/05	<0.25	0.71	<0.50	<0.001	<0.001	<0.001	<0.001	NA
	03/15/06	<0.25	2.4	<0.50	<0.0005	<0.0005	<0.0005	<0.0005	NA
	06/08/06	<0.25	0.89	<0.50	<0.0005	<0.0005	<0.0005	<0.0005	NA
	09/12/06	<0.25	0.45	<0.50	<0.0005	<0.0005	<0.0005	<0.0005	NA
	12/12/06	<0.25	1.4	<0.50	<0.001	<0.001	<0.001	<0.001	NA
	06/19/07	<0.25	1.1	<0.50	0.0094	<0.0005	<0.0005	<0.0005	NA
	06/04/08	<0.25	0.77	<0.50	<0.0005	<0.0005	<0.0005	<0.0005	NA
	06/03/09	<0.25	1.8	<0.50	<0.0005	<0.0005	<0.0005	<0.0005	NA
	06/09/10	<0.25	1.2	<0.50	<0.0005	<0.0005	<0.0005	0.0011	NA
	05/23/11	<0.25	2.7	<0.50	<0.0010	<0.0010	<0.0010	<0.0010	NA

TABLE 2
GROUNDWATER ANALYTICAL RESULTS
Kinder Morgan Liquids Terminals, LLC
Harbor Island Terminal
2720 13th Avenue Southwest
Seattle, Washington

Sample I.D.	Date	TPH-Gasoline (mg/L)	TPH-Diesel (mg/L)	TPH-Oil (mg/L)	Benzene (mg/L)	Toluene (mg/L)	Ethyl-benzene (mg/L)	Xylenes (mg/L)	Total Lead (mg/L)
MW-23	11/19/03	5.3	1.4	<0.50	0.87	0.016	0.098	0.23	NA
	02/25/04	3.3	0.85	<0.50	0.91	0.011	0.046	0.03	0.0052*
	05/12/04	4.2	1.3	<0.50	1.1	0.013	0.046	0.048	<0.0050*
	08/26/04	5.3	0.72	<0.50	1.1	0.023	0.2	0.17	0.014*
	12/14/04	NS	NS	NS	NS	NS	NS	NS	NS
	03/08/05	NS	NS	NS	NS	NS	NS	NS	NS
	06/07/05	NS	NS	NS	NS	NS	NS	NS	NS
	09/20/05	NS	NS	NS	NS	NS	NS	NS	NS
	12/13/05	6.3	<0.25	<0.50	1.3	0.014	0.048	0.044	<0.0050*
	03/15/06	7.0	0.28	<0.50	1.4	0.015	0.19	0.21	<0.0050*
	06/08/06	5.2	1.30	<0.50	1.4	0.014	0.11	0.11	<0.0050*
	09/12/06	NS	NS	NS	NS	NS	NS	NS	NS
	12/12/06	8.1	<0.25	<0.50	1.8	0.020	0.11	0.16	<0.0050*
	03/27/07	8.4	NA	NA	1.8	0.019	0.16	0.16	NA
	06/19/07	8.7	NA	NA	1.8	0.021	0.23	0.23	<0.0050
	09/25/07	6.9	NA	NA	1.5	0.021	0.085	0.11	NA
	12/11/07	9.1	NA	NA	1.3	0.022	0.053	0.097	NA
	03/04/08	7.8	NA	NA	1.5	0.018	0.089	0.10	NA
	06/04/08	19	NA	NA	2.4	0.061	0.59	3.2	<0.0050
	09/08/08	6.4	NA	NA	0.79	0.014	0.070	0.038	NA
	12/04/08	5.4	NA	NA	0.52	0.0088	0.091	0.063	NA
	03/04/09	4.8	NA	NA	0.81	0.012	0.27	0.11	NA
	06/02/09	5.7	NA	NA	0.21	0.0061	0.17	0.054	<0.0050
	09/21/09	5.9	NA	NA	0.64	0.013	0.26	0.025	NA
	11/16/09	6.2	NA	NA	0.80	0.017	0.45	0.036	NA
	03/08/10	4.8	NA	NA	0.25	0.0077	0.19	0.031	NA
	06/08/10	5.5	NA	NA	0.39	0.0082	0.17	0.025	<0.0050
	09/10/10	4.9	NA	NA	0.21	0.0044	0.11	0.019	NA
	11/16/10	4.5	NA	NA	0.37	0.010	0.23	0.020	NA
	03/02/11	5.0	NA	NA	0.21	0.0060	0.15	0.023	NA
	05/24/11	6.0	NA	NA	0.32	0.0053	0.16	0.027	<0.0050
	08/30/11	6.0	NA	NA	0.15	0.0030	0.093	0.015	NA
	12/02/11	5.3	NA	NA	0.29	0.0076	0.13	0.017	NA

TABLE 2
GROUNDWATER ANALYTICAL RESULTS

Kinder Morgan Liquids Terminals, LLC
Harbor Island Terminal
2720 13th Avenue Southwest
Seattle, Washington

Sample I.D.	Date	TPH-Gasoline (mg/L)	TPH-Diesel (mg/L)	TPH-Oil (mg/L)	Benzene (mg/L)	Toluene (mg/L)	Ethyl-benzene (mg/L)	Xylenes (mg/L)	Total Lead (mg/L)
MW-24	11/19/03	34	6.4	0.54	2.8	0.54	1.4	6	NA
	02/25/04	26	3.0	<0.50	4.3	0.085	1.0	3.3	<0.0050*
	05/12/04	NS	NS	NS	NS	NS	NS	NS	NS
	08/26/04	NS	NS	NS	NS	NS	NS	NS	NS
	12/14/04	NS	NS	NS	NS	NS	NS	NS	NS
	03/08/05	NS	NS	NS	NS	NS	NS	NS	NS
	06/07/05	NS	NS	NS	NS	NS	NS	NS	NS
	09/20/05	NS	NS	NS	NS	NS	NS	NS	NS
	12/14/05	NS	NS	NS	NS	NS	NS	NS	NS
	03/15/06	26	0.34	<0.50	4.4	0.064	0.88	4.2	0.0069
	06/08/06	21	<0.25	<0.50	1.5	0.039	0.86	4.9	0.0068
	09/12/06	NS	NS	NS	NS	NS	NS	NS	NS
	12/12/06	20	1.1	<0.50	1.5	0.037	0.69	3.2	0.0078*
	03/27/07	27	NA	NA	3.4	0.062	1.3	4.6	NA
	06/19/07	31	NA	NA	3.0	0.063	1.0	5.7	0.022
	09/25/07	16	NA	NA	2.0	0.036	0.79	2.3	NA
	12/11/07	40	NA	NA	1.5	0.066	1.8	9.2	NA
	03/04/08	41	NA	NA	1.8	0.052	1.4	7.7	NA
	06/04/08	5.5	NA	NA	1.2	0.013	0.027	0.027	<0.0050
	09/08/08	46	NA	NA	3.5	0.081	1.9	7.3	NA
	12/05/08	32	NA	NA	2.4	0.061	1.6	4.3	NA
	03/04/09	26	NA	NA	2.3	0.056	1.5	5.3	NA
	06/02/09	37	NA	NA	2.5	0.064	1.7	4.4	0.0062
	09/21/09	28	NA	NA	1.6	0.042	1.3	4.2	NA
	11/16/09	20	NA	NA	1.1	0.027	0.94	2.7	NA
	03/08/10	31	NA	NA	2.5	0.058	1.6	5.1	NA
	06/08/10	37	NA	NA	3.1	0.084	2.2	7.1	0.019
	09/10/10	28	NA	NA	2.4	0.066	1.8	4.3	NA
	11/16/10	26	NA	NA	1.3	0.051	1.5	5.8	NA
	03/02/11	26	NA	NA	2.2	0.057	1.3	4.8	NA
	05/24/11	11	NA	NA	1.2	0.028	0.51	1.3	<0.0050
	08/30/11	30	NA	NA	2.0	0.057	1.4	4.2	NA
	12/02/11	18	NA	NA	0.37	0.016	0.42	2.56	NA
DUP	12/02/11	17	NA	NA	0.36	<0.015	0.40	2.46	NA

TABLE 2
GROUNDWATER ANALYTICAL RESULTS

Kinder Morgan Liquids Terminals, LLC
Harbor Island Terminal
2720 13th Avenue Southwest
Seattle, Washington

Sample I.D.	Date	TPH-Gasoline (mg/L)	TPH-Diesel (mg/L)	TPH-Oil (mg/L)	Benzene (mg/L)	Toluene (mg/L)	Ethyl-benzene (mg/L)	Xylenes (mg/L)	Total Lead (mg/L)
MW-25	11/20/03	<0.25	1.3	<0.50	0.0061	<0.0005	<0.0005	<0.0005	NA
	02/26/04	0.38	8.9	<0.50	0.0011	<0.0005	0.0027	<0.0005	0.012*
	05/12/04	<0.25	1.6	<0.50	<0.0005	<0.0005	0.0034	<0.0005	<0.0050*
	08/26/04	<0.25	0.27	<0.50	0.013	<0.0005	<0.0005	<0.0005	0.034 ^a
	12/14/04	<0.25	1.4	<0.50	0.0035	<0.001	<0.001	<0.001	<0.0050*
	03/10/05	0.31	3.7	<0.50	0.0014	<0.0005	0.00064	<0.0005	<0.0050*
	06/07/05	0.40	3.2	<0.50	<0.001	<0.001	0.0014	<0.001	<0.0050*
	09/20/05	0.30	1.4	<0.50	0.0016	<0.0005	<0.0005	<0.0005	0.059 ^a
	12/13/05	<0.25	1.2	<0.50	<0.001	<0.001	<0.001	<0.001	<0.0050*
	03/15/06	<0.25	1.0	<0.50	0.0019	<0.001	<0.001	<0.001	<0.0050*
	06/08/06	<0.25	1.4	<0.50	<0.0005	<0.0005	<0.0005	<0.0005	<0.0050*
	09/12/06	<0.25	0.31	<0.50	<0.0005	<0.0005	<0.0005	<0.0005	<0.0050*
	12/12/06	<0.25	0.86	<0.50	0.0052	<0.0005	<0.0005	<0.0005	<0.0050*
	06/19/07	<0.50	1.6	<0.50	<0.0025	<0.0025	<0.0025	<0.0025	<0.0050
	06/04/08	<0.25	0.26	<0.50	0.0020	<0.0005	<0.0005	<0.0005	<0.0050
	06/03/09	<0.25	<0.25	<0.50	<0.0005	<0.0005	<0.0005	<0.0005	<0.0050
	06/09/10	<0.25	0.32	<0.50	<0.001	<0.001	<0.001	<0.001	<0.0050
	05/25/11	<0.50	1.4	<0.50	<0.0025	<0.0025	<0.0025	<0.0025	<0.0050

TABLE 2
GROUNDWATER ANALYTICAL RESULTS

Kinder Morgan Liquids Terminals, LLC
Harbor Island Terminal
2720 13th Avenue Southwest
Seattle, Washington

Sample I.D.	Date	TPH-Gasoline (mg/L)	TPH-Diesel (mg/L)	TPH-Oil (mg/L)	Benzene (mg/L)	Toluene (mg/L)	Ethyl-benzene (mg/L)	Xylenes (mg/L)	Total Lead (mg/L)
A-5	02/14/02	<0.25	2.3	<0.5	0.00055	0.0017	<0.0005	<0.0005	NA
	05/22/02	<0.25	2	<0.5	<0.0005	<0.0005	<0.0005	<0.0005	NA
	08/29/02	<0.25	1.2	<0.5	0.0017	0.00062	<0.0005	0.00099	NA
	11/06/02	<0.25	1.2	<0.5	<0.0005	<0.0005	<0.0005	<0.0005	NA
	02/20/03	<0.25	<0.25	<0.5	0.00086	0.0019	<0.0005	0.001	NA
	06/10/03	0.26	0.4	<0.25	<0.0005	0.00067	<0.0005	0.0007	NA
	09/17/03	<0.25	0.60	<0.50	0.0042	<0.0005	<0.0005	<0.0005	NA
	11/20/03	<0.25	0.53	<0.50	<0.0005	<0.0005	<0.0005	<0.0005	NA
	02/26/04	<0.25	3.3	<0.50	<0.0005	<0.0005	<0.0005	<0.0005	NA
	05/12/04	0.27	0.43	<0.50	<0.0005	<0.0005	<0.0005	0.00057	NA
	08/25/04	<0.25	1.1	<0.50	0.0029	<0.0005	<0.0005	<0.0005	NA
	12/14/04	<0.25	0.43	<0.50	0.021	<0.001	<0.001	<0.001	NA
	03/10/05	0.43	5.2	<0.50	0.12	0.0025	<0.001	0.0012	NA
	06/07/05	0.54	2.4	1.70	0.12	0.0028	<0.001	0.0013	NA
	09/20/05	0.37	1.2	<0.50	0.037	0.0017	<0.001	0.0011	NA
	12/13/05	0.44	0.31	<0.50	0.049	0.0021	<0.0005	0.0013	NA
	03/15/06	0.36	0.45	<0.50	0.052	0.0017	<0.001	0.0017	NA
	06/08/06	0.91	0.55	<0.50	0.099	0.0036	0.00076	0.0034	NA
	09/12/06	0.46	0.43	<0.50	0.031	0.0016	<0.001	0.0014	NA
	12/12/06	0.70	0.53	<0.50	0.079	0.0028	<0.001	0.0025	NA
	03/27/07	1.4	NA	NA	0.19	0.0045	0.0014	0.0050	NA
	06/19/07	1.1	1.9	<0.50	0.090	0.0027	0.00072	0.0039	NA
	09/24/07	0.72	NA	NA	0.039	0.0019	<0.0005	0.0018	NA
	12/11/07	0.31	NA	NA	0.017	0.00096	<0.0005	0.00088	NA
	03/04/08	1.4	NA	NA	0.12	0.0040	<0.0010	0.0040	NA
	06/03/08	0.85	NA	NA	0.048	<0.0015	<0.0015	0.0029	NA
	09/08/08	1.5	NA	NA	0.150	0.0032	0.0031	0.0076	NA
	12/05/08	0.64	NA	NA	0.089	<0.0010	<0.0010	0.0038	NA
	12/05/08	0.64	NA	NA	0.089	<0.0010	<0.0010	0.0038	NA
	03/04/09	<0.25	NA	NA	0.0011	<0.0010	0.0020	0.0071	NA
	06/03/09	0.45	NA	NA	0.022	<0.0010	<0.0010	0.0027	NA
	09/22/09	0.75	NA	NA	0.063	0.0012	0.0041	0.021	NA
	11/17/09	0.43	NA	NA	0.011	<0.0010	<0.0010	0.0038	NA
	03/08/10	0.34	NA	NA	0.0059	<0.0010	0.0012	0.0051	NA
	06/09/10	<0.25	NA	NA	0.0063	<0.0010	<0.0010	0.0019	NA
	09/10/10	0.80	NA	NA	0.031	0.0017	0.0047	0.025	NA
	11/16/10	0.35	NA	NA	0.0025	<0.0010	0.0011	0.0086	NA
	03/02/11	0.34	NA	NA	0.0042	<0.0010	<0.0010	0.0019	NA
	05/25/11	0.39	NA	NA	0.0078	0.00057	<0.0005	0.0014	NA
	08/30/11	0.47	NA	NA	0.0027	0.00070	<0.0005	0.0013	NA
	12/02/11	0.29	NA	NA	0.0017	<0.0010	<0.0010	<0.0020	NA

TABLE 2
GROUNDWATER ANALYTICAL RESULTS
Kinder Morgan Liquids Terminals, LLC
Harbor Island Terminal
2720 13th Avenue Southwest
Seattle, Washington

Sample I.D.	Date	TPH-Gasoline (mg/L)	TPH-Diesel (mg/L)	TPH-Oil (mg/L)	Benzene (mg/L)	Toluene (mg/L)	Ethyl-benzene (mg/L)	Xylenes (mg/L)	Total Lead (mg/L)
A-8	02/14/02	<0.25	1.6	<0.5	<0.0005	<0.0005	<0.0005	<0.0005	NA
	05/22/02	<0.25	0.51	<0.5	<0.0005	0.00058	<0.0005	<0.0005	NA
	08/28/02	<0.25	<0.5	<0.5	<0.0005	0.0014	<0.0005	0.00066	NA
	11/06/02	<0.25	0.43	<0.5	<0.0005	<0.0005	<0.0005	<0.0005	NA
	02/20/03	<0.25	<0.25	<0.5	<0.0005	0.00083	<0.0005	<0.0005	NA
	06/10/03	<0.25	<0.25	<0.25	<0.0005	0.00056	<0.0005	<0.0005	NA
	09/17/03	<0.25	<0.25	<0.50	<0.0005	<0.0005	<0.0005	<0.0005	NA
	11/20/03	<0.25	1.4	<0.50	<0.0005	<0.0005	<0.0005	<0.0005	NA
	02/26/04	0.35	1.0	<0.50	<0.0005	<0.0005	<0.0005	<0.0005	NA
	05/12/04	<0.25	<0.25	<0.50	<0.0005	<0.0005	<0.0005	<0.0005	NA
	08/25/04	<0.25	4.9	<0.50	<0.001	<0.001	<0.001	<0.001	NA
	12/14/04	<0.25	1.7	<0.50	0.00056	0.00052	<0.0005	0.00094	NA
	03/10/05	<0.25	2.1	<0.50	<0.0005	<0.0005	<0.0005	0.00055	NA
	06/07/05	<0.25	1.2	1.5	<0.0005	<0.0005	<0.0005	<0.0005	NA
	09/20/05	<0.25	3.5	0.8	0.0012	<0.001	<0.001	0.0012	NA
	12/13/05	<0.25	0.54	<0.50	<0.0005	<0.0005	<0.0005	0.0011	NA
	03/15/06	<0.25	0.55	<0.50	<0.0010	<0.0010	<0.0010	0.001	NA
	06/08/06	<0.25	0.47	<0.50	<0.0010	<0.0010	<0.0010	0.001	NA
	09/12/06	<0.25	0.76	<0.50	<0.0010	<0.0010	<0.0010	0.0011	NA
	12/12/06	0.27	0.87	<0.50	<0.0010	0.0011	<0.0010	0.0015	NA
	06/19/07	<0.25	2.4	0.58	<0.0010	<0.0010	<0.0010	0.001	NA
	06/03/08	<0.30	0.46	<0.50	<0.0015	<0.0015	<0.0015	<0.0015	NA
	06/03/09	<0.25	1.6	<0.50	<0.0010	<0.0010	<0.0010	<0.0010	NA
	06/09/10	<0.25	0.45	<0.50	0.0054	<0.0010	<0.0010	<0.0010	NA
	05/25/11	<0.25	1.2	<0.50	<0.0010	<0.0010	<0.0010	<0.0010	NA

TABLE 2
GROUNDWATER ANALYTICAL RESULTS
 Kinder Morgan Liquids Terminals, LLC
 Harbor Island Terminal
 2720 13th Avenue Southwest
 Seattle, Washington

Sample I.D.	Date	TPH-Gasoline (mg/L)	TPH-Diesel (mg/L)	TPH-Oil (mg/L)	Benzene (mg/L)	Toluene (mg/L)	Ethyl-benzene (mg/L)	Xylenes (mg/L)	Total Lead (mg/L)
A-10	02/14/02	<0.25	9.2	<0.5	<0.0005	0.00062	<0.0005	<0.0005	NA
	05/22/02	0.31	8.8	<0.5	<0.0005	0.00086	<0.0005	<0.0005	NA
	08/28/02	0.30	15	<0.5	<0.001	<0.001	<0.001	<0.001	NA
	11/06/02	0.37	13	<0.50	<0.0005	0.00057	<0.0005	<0.0005	NA
	02/20/03	<0.25	6.0	<0.5	0.0013	<0.0005	<0.0005	0.00055	NA
	06/10/03	0.45	19	<0.25	<0.001	<0.001	<0.001	<0.001	NA
	09/17/03	0.68	30	<0.50	<0.0005	<0.0005	<0.0005	<0.0005	NA
	11/20/03	1.1	89	<0.50	<0.0005	<0.0005	<0.0005	<0.0005	NA
	02/26/04	<0.25	35	0.74	<0.0005	<0.0005	<0.0005	<0.0005	NA
	05/12/04	<0.25	3.5	<0.50	<0.0005	<0.0005	<0.0005	<0.0005	NA
	08/25/04	<0.25	5.1	<0.50	<0.0005	<0.0005	<0.0005	<0.0005	NA*
	12/14/04	<0.25	1.1	<0.50	0.0030	<0.001	<0.001	<0.001	NA
	03/10/05	<0.25	4.6	<0.50	<0.0005	<0.0005	<0.0005	<0.0005	NA
	06/07/05	0.3	68.0	2.10	0.00069	<0.0005	<0.0005	<0.0005	NA
	09/20/05	0.6	1.5	<0.50	<0.0005	<0.0005	<0.0005	<0.0005	NA
	12/13/05	<0.25	<0.25	<0.50	<0.0005	<0.0005	<0.0005	<0.0005	NA
	03/15/06	<0.25	1.7	<0.50	<0.0005	<0.0005	<0.0005	0.00050	NA
	06/08/06	<0.25	0.7	<0.50	<0.0005	<0.0005	<0.0005	0.00050	NA
	09/12/06	<0.25	0.65	<0.50	<0.0005	<0.0005	<0.0005	0.00050	NA
	12/12/06	<0.25	0.98	<0.50	<0.0005	<0.0005	<0.0005	<0.0005	NA
	06/19/07	<0.25	1.2	<0.50	<0.0005	<0.0005	<0.0005	<0.0005	NA
	06/03/09	<0.25	2.4	<0.50	<0.0005	<0.0005	<0.0005	<0.0005	NA
	06/09/10	<0.25	0.56	<0.50	<0.0005	<0.0005	<0.0005	<0.0005	NA
	05/25/11	<0.25	0.80	<0.50	<0.0005	<0.0005	<0.0005	<0.0005	NA
A-12	05/25/11	<0.025	NA	NA	<0.0005	<0.0005	<0.0005	<0.0005	NA

**TABLE 2
GROUNDWATER ANALYTICAL RESULTS**

Kinder Morgan Liquids Terminals, LLC
Harbor Island Terminal
2720 13th Avenue Southwest
Seattle, Washington

Sample I.D.	Date	TPH-Gasoline (mg/L)	TPH-Diesel (mg/L)	TPH-Oil (mg/L)	Benzene (mg/L)	Toluene (mg/L)	Ethyl-benzene (mg/L)	Xylenes (mg/L)	Total Lead (mg/L)
A-14R	02/14/02	<0.25	<0.25	<0.5	0.00061	0.0021	<0.0005	<0.0005	0.005*
	05/22/02	<0.25	<0.5	<0.5	0.00053	0.0021	<0.0005	0.00054	0.02*
	08/28/02	<0.25	<0.5	<0.5	<0.0005	<0.0005	<0.0005	<0.0005	<0.005*
	11/06/02	<0.25	<0.25	<0.5	<0.0005	<0.0005	<0.0005	<0.0005	<0.005*
	02/20/03	<0.25	<0.25	<0.25	<0.0005	<0.0005	<0.0005	<0.0005	<0.005*
	06/10/03	<0.25	<0.25	<0.25	<0.0005	<0.0005	<0.0005	<0.0005	0.02*
	09/17/03	<0.25	<0.25	<0.50	<0.0005	<0.0005	<0.0005	<0.0005	0.025*
	11/20/03	<0.25	<0.25	<0.50	<0.0005	<0.0005	<0.0005	<0.0005	0.032*
	02/26/04	<0.25	<0.25	<0.50	<0.0005	<0.0005	<0.0005	<0.0005	0.018*
	05/12/04	<0.25	<0.25	<0.50	<0.0005	<0.0005	<0.0005	<0.0005	<0.0050*
	08/25/04	<0.25	<0.25	<0.50	<0.0005	<0.0005	<0.0005	<0.0005	<0.0050*
	12/14/04	<0.25	<0.25	<0.50	<0.0005	<0.0005	<0.0005	<0.0005	0.0072*
	03/10/05	<0.25	<0.25	<0.50	<0.0005	<0.0005	<0.0005	<0.0005	<0.0050*
	06/07/05	<0.25	<0.25	<0.50	<0.0005	<0.0005	<0.0005	<0.0005	<0.0050*
	09/20/05	NS	NS	NS	NS	NS	NS	NS	NS
	12/13/05	<0.25	<0.25	<0.50	<0.0005	<0.0005	<0.0005	<0.0005	<0.0050*
	03/15/06	<0.25	<0.25	<0.50	<0.0005	<0.0005	<0.0005	<0.0005	<0.0050*
	06/08/06	<0.25	<0.25	<0.50	<0.0005	<0.0005	<0.0005	<0.0005	<0.0050*
	09/12/06	<0.25	<0.25	<0.50	<0.0005	<0.0005	<0.0005	<0.0005	<0.0050*
	12/12/06	<0.25	<0.25	<0.50	<0.0005	<0.0005	<0.0005	<0.0005	<0.0050*
	06/19/07	<0.25	<0.25	<0.50	<0.0005	<0.0005	<0.0005	<0.0005	<0.0050
	06/03/08	<0.25	<0.25	<0.50	<0.0005	<0.0005	<0.0005	<0.0005	<0.0050
	06/03/09	<0.25	<0.25	<0.50	<0.0005	<0.0005	<0.0005	<0.0005	<0.0050
	06/09/10	<0.25	<0.25	<0.50	<0.0005	<0.0005	<0.0005	<0.0005	<0.0050
	05/25/11	<0.25	<0.25	<0.50	<0.0005	<0.0005	<0.0005	<0.0005	<0.0050
A-18	05/25/11	<0.25	NA	NA	<0.0005	<0.0005	<0.0005	<0.0005	<0.0050
A-19	05/25/11	<0.25	NA	NA	<0.0005	<0.0005	<0.0005	<0.0005	<0.0050
A-20	05/25/11	2.5	NA	NA	<0.0010	<0.0010	0.037	0.013	NA

**TABLE 2
GROUNDWATER ANALYTICAL RESULTS**

Kinder Morgan Liquids Terminals, LLC
Harbor Island Terminal
2720 13th Avenue Southwest
Seattle, Washington

Sample I.D.	Date	TPH-Gasoline (mg/L)	TPH-Diesel (mg/L)	TPH-Oil (mg/L)	Benzene (mg/L)	Toluene (mg/L)	Ethyl-benzene (mg/L)	Xylenes (mg/L)	Total Lead (mg/L)
A-21	02/14/02	<0.25	<0.25	<0.5	<0.0005	0.0010	<0.0005	<0.0005	<0.005*
	05/22/02	<0.25	<0.5	<0.5	0.00061	0.0017	<0.0005	0.00057	<0.005*
	08/29/02	<0.25	0.76	<0.5	<0.0005	<0.0005	<0.0005	<0.0005	<0.005*
	11/06/02	<0.25	0.37	<0.5	<0.0005	<0.0005	<0.0005	<0.0005	<0.005*
	02/19/03	<0.25	<0.5	<0.5	0.0013	0.0018	<0.0005	0.00061	<0.005*
	06/10/03	0.25	<0.25	<0.25	0.0082	0.00058	<0.0005	<0.0005	0.062*
	09/16/03	<0.25	<0.25	<0.50	0.0034	<0.0005	<0.0005	<0.0005	0.0085*
	11/19/03	0.47	<0.25	<0.50	0.061	0.0019	<0.0005	0.0029	0.0067*
	02/25/04	0.63	<0.50	<0.50	0.013	0.00066	0.045	0.0016	<0.0050*
	05/12/04	0.50	<0.25	<0.50	0.0019	<0.0005	0.0042	0.00072	<0.0050*
	08/25/04	0.26	<0.25	<0.50	0.0015	<0.0005	<0.0005	0.0015	<0.0050*
	12/14/04	0.99	<0.25	<0.50	0.061	0.0025	0.022	0.0083	<0.0050*
	03/10/05	1.5	0.26	<0.50	0.024	0.0021	0.0025	0.011	0.020*
	06/07/05	1.2	0.35	<0.50	0.0076	0.00084	0.00077	0.0043	<0.0050*
	09/20/05	1.3	<0.25	<0.50	0.011	0.0012	0.00066	0.0048	<0.0050*
	12/13/05	1.6	<0.25	<0.50	0.017	0.0016	0.0015	0.0052	<0.0050*
	03/15/06	0.97	<0.25	<0.50	0.0098	0.00097	0.0023	0.0033	<0.0050*
	06/08/06	0.82	<0.25	<0.50	0.0023	0.00059	<0.0005	0.0019	<0.0050*
	09/12/06	0.85	<0.25	<0.50	0.0019	<0.0005	<0.0005	0.0016	<0.0050*
	12/12/06	0.85	<0.25	<0.50	0.0071	<0.0005	0.0021	0.0014	<0.0050*
	03/27/07	0.28	NA	NA	<0.0005	<0.0005	<0.0005	<0.0005	NA
	06/19/07	<0.25	NA	NA	<0.0005	<0.0005	<0.0005	<0.0005	<0.0050
	09/25/07	<0.25	NA	NA	0.0040	<0.0005	<0.0005	<0.0005	NA
	12/11/07	0.51	NA	NA	0.0062	<0.0005	0.026	0.0020	NA
	03/04/08	<0.25	NA	NA	<0.0005	<0.0005	0.0051	<0.0005	NA
	06/04/08	<0.25	NA	NA	<0.0005	<0.0005	0.00075	<0.0005	<0.0050
	09/08/08	0.41	NA	NA	<0.0005	0.00074	0.0018	0.00053	NA
	12/04/08	0.96	NA	NA	<0.0010	<0.0010	0.150	<0.0010	NA
	03/04/09	0.48	NA	NA	0.0075	<0.0005	0.0068	0.021	NA
	06/02/09	0.46	NA	NA	0.0027	<0.00050	0.0023	0.0059	0.0087
	09/22/09	0.27	NA	NA	<0.0005	<0.0005	<0.0005	<0.0005	NA
	11/17/09	<0.25	NA	NA	<0.0005	<0.0005	<0.0005	<0.0005	NA
	03/08/10	<0.25	NA	NA	0.0026	<0.0005	0.0019	0.0046	NA
	06/08/10	<0.25	NA	NA	<0.0005	<0.0005	<0.0005	<0.0005	<0.0050
	09/10/10	<0.25	NA	NA	<0.0010	<0.0010	<0.0010	<0.0010	NA
	11/16/10	0.82	NA	NA	<0.0010	<0.0010	0.056	0.011	NA
	03/02/11	<0.25	NA	NA	<0.0005	<0.0005	<0.0005	<0.0005	NA
	05/24/11	<0.25	NA	NA	<0.0005	<0.0005	<0.0005	<0.0005	<0.0050
	08/30/11	<0.25	NA	NA	<0.0005	<0.0005	<0.0005	<0.0005	NA
	12/02/11	<0.25	NA	NA	<0.0005	<0.0005	<0.0005	<0.0010	NA
A-22R	05/25/11	27	NA	NA	3.4	0.086	3.0	1.7	NA

TABLE 2
GROUNDWATER ANALYTICAL RESULTS

Kinder Morgan Liquids Terminals, LLC
Harbor Island Terminal
2720 13th Avenue Southwest
Seattle, Washington

Sample I.D.	Date	TPH-Gasoline (mg/L)	TPH-Diesel (mg/L)	TPH-Oil (mg/L)	Benzene (mg/L)	Toluene (mg/L)	Ethyl-benzene (mg/L)	Xylenes (mg/L)	Total Lead (mg/L)
A-23R	02/14/02	0.26	2.1	<0.5	0.06	0.001	0.0099	0.0072	0.72 ^{*a}
	05/20/02	0.74	6.9	<0.5	0.15	<0.001	0.088	0.0067	0.095 ^{*a}
	08/28/02	0.62	2.1	<0.5	0.20	0.0035	0.021	0.0075	0.23 [*]
	11/05/02	0.74	1.7	<0.5	0.22	<0.0015	0.0059	0.014	0.18 [*]
	02/19/03	0.71	2.3	<0.5	0.26	0.0033	0.0054	0.0059	0.049 [*]
	06/10/03	<0.25	1.8	<0.25	0.0073	<0.001	0.0028	<0.001	<0.005 [*]
	09/16/03	0.70	1.3	<0.50	0.043	0.0029	0.057	0.0018	0.38 [*]
	11/19/03	1.0	0.78	<0.50	0.08	0.0037	0.069	0.0035	0.13 [*]
	02/25/04	1.6	0.78	<0.50	0.26	0.0072	0.061	0.015	0.081 [*]
	05/12/04	0.28	0.45	<0.50	0.020	0.00075	0.0022	0.00082	<0.0050 [*]
	08/25/04	2.3	0.35	<0.50	0.46	0.012	0.074	0.02	0.012 [*]
	12/14/04	2.0	0.65	<0.50	0.37	0.0084	0.041	0.013	0.018 [*]
	03/10/05	0.60	0.31	<0.50	0.035	0.0011	0.0045	0.0014	0.035 [*]
	06/07/05	0.33	<0.25	<0.50	0.0080	<0.0005	0.0012	<0.0005	0.013 [*]
	09/20/05	<0.25	<0.25	<0.50	0.00060	<0.0005	<0.0005	<0.0005	0.0096 ^{*a}
	12/14/05	0.37	<0.25	<0.50	0.019	0.00056	0.00065	0.00058	0.032 [*]
	03/15/06	1.1	<0.25	<0.50	0.34	0.0033	<0.0025	0.0051	<0.0050 [*]
	06/08/06	0.34	<0.25	<0.50	0.033	<0.0005	<0.0005	0.031	0.0081 [*]
	09/12/06	0.42	<0.25	<0.50	0.010	<0.0005	0.032	0.0013	0.035 [*]
	12/12/06	2.1	<0.25	<0.50	0.52	0.0066	0.053	0.021	<0.0050 [*]
	03/27/07	0.86	NA	NA	0.17	0.0019	0.0019	0.0045	NA
	06/19/07	0.44	NA	NA	0.021	0.00058	0.010	0.0013	0.0076 [*]
	09/24/07	NS	NS	NS	NS	NS	NS	NS	NS
	12/11/07	0.79	NA	NA	0.095	0.0025	0.0050	0.0026	NA
	03/04/08	<0.25	NA	NA	0.00097	<0.0005	<0.0005	<0.0005	NA
	06/05/08	<0.25	NA	NA	<0.0005	<0.0005	<0.0005	<0.0005	<0.0050
	12/05/08	<0.25	NA	NA	<0.0005	<0.0005	<0.0005	<0.0005	NA
	03/04/09	<0.25	NA	NA	0.00073	<0.0005	0.0022	0.013	NA
	06/02/09	<0.25	NA	NA	0.0013	<0.00050	0.0021	0.0059	<0.0050 [*]
	09/21/09	<0.25	NA	NA	<0.00050	<0.00050	<0.00050	<0.00050	NA
	11/16/09	<0.25	NA	NA	<0.0005	<0.0005	0.001	<0.0005	NA
	03/08/10	<0.25	NA	NA	<0.0005	<0.0005	<0.0005	<0.0005	NA
	06/08/10	<0.25	NA	NA	<0.0005	<0.0005	<0.0005	<0.0005	<0.0050 [*]
	09/09/10	<0.25	NA	NA	<0.0005	<0.0005	<0.0005	<0.0005	NA
	11/16/10	<0.25	NA	NA	<0.0005	<0.0005	<0.0005	<0.0005	NA
	03/01/11	<0.25	NA	NA	<0.0005	<0.0005	<0.0005	<0.0005	NA
	05/24/11	<0.25	NA	NA	<0.0005	<0.0005	<0.0005	<0.0005	<0.0050 ^{***}
	08/29/11	<0.25	NA	NA	<0.0005	<0.0005	<0.0005	<0.0005	NA
	12/01/11	<0.25	NA	NA	<0.0005	<0.0005	<0.0005	<0.0010	NA
A-25	06/16/11	4.1	NA	NA	0.27	0.038	0.28	0.19	NA
A-26R	05/25/11	22	NA	NA	4.0	0.095	1.6	0.75	NA

TABLE 2
GROUNDWATER ANALYTICAL RESULTS

Kinder Morgan Liquids Terminals, LLC
Harbor Island Terminal
2720 13th Avenue Southwest
Seattle, Washington

Sample I.D.	Date	TPH-Gasoline (mg/L)	TPH-Diesel (mg/L)	TPH-Oil (mg/L)	Benzene (mg/L)	Toluene (mg/L)	Ethyl-benzene (mg/L)	Xylenes (mg/L)	Total Lead (mg/L)
A-27	02/14/02	2.9	11	<0.5	0.13	0.014	0.096	0.25	NA
	05/22/02	3.3	8.2	<0.5	0.20	0.016	0.14	0.38	NA
	08/29/02	3.8	8.1	<0.5	0.24	0.016	0.14	0.29	NA
	11/06/02	3.2	8.0	<0.5	0.16	0.016	0.065	0.14	NA
	02/19/03	3.1	6.8	<0.5	0.17	0.017	0.052	0.13	NA
	06/10/03	3.7	4.5	<0.25	0.14	0.013	0.11	0.23	NA
	09/16/03	4.5	5.6	<0.50	0.27	0.020	0.18	0.38	NA
	11/19/03	5.9	5.3	<0.50	0.25	0.023	0.13	0.33	NA
	02/25/04	4.4	16.0	<0.50	0.15	0.016	0.18	0.30	NA
	05/11/04	4.6	5.2	<0.50	0.16	0.017	0.23	0.38	NA
	08/25/04	4.7	2.5	<0.50	0.25	0.018	0.17	0.24	NA*
	12/14/04	4.5	4.4	<0.50	0.11	0.012	0.099	0.14	NA
	03/10/05	5.8	4.7	<0.50	0.14	0.015	0.16	0.22	NA
	06/07/05	4.5	7.8	<0.50	0.17	0.014	0.24	0.34	NA
	09/20/05	6.3	2.3	<0.50	0.25	0.019	0.18	0.22	NA
	12/13/05	3.7	0.83	<0.50	0.13	0.012	0.083	0.095	NA
	03/15/06	4.4	1.3	<0.50	0.13	0.017	0.19	0.24	NA
	06/08/06	4.5	1.1	<0.50	0.19	0.016	0.23	0.28	NA
	09/12/06	3.4	0.82	<0.50	0.17	0.011	0.12	0.12	NA
	12/12/06	3.7	0.90	<0.50	0.110	0.0096	0.10	0.12	NA
	03/27/07	3.2	NA	NA	0.063	0.0078	0.047	0.050	NA
	06/19/07	2.6	NA	NA	0.073	0.0064	0.047	0.053	NA
	09/24/07	2.7	NA	NA	0.100	0.0072	0.035	0.040	NA
	12/11/07	4.7	NA	NA	0.16	0.011	0.17	0.13	NA
	03/04/08	4.0	NA	NA	0.10	0.011	0.14	0.11	NA
	06/04/08	2.5	NA	NA	0.093	0.0063	0.022	0.041	NA
	09/08/08	3.5	NA	NA	0.160	0.0091	0.067	0.047	NA
	12/04/08	3.1	NA	NA	0.130	0.0075	0.091	0.046	NA
	03/04/09	2.5	NA	NA	0.098	0.0080	0.070	0.043	NA
	06/02/09	3.1	NA	NA	0.048	0.0065	0.11	0.050	NA
	09/22/09	2.9	NA	NA	0.054	0.0064	0.099	0.037	NA
	11/16/09	3.0	NA	NA	0.035	0.0051	0.092	0.035	NA
	03/09/10	2.4	NA	NA	0.024	0.0043	0.089	0.036	NA
	06/08/10	2.5	NA	NA	0.021	0.0041	0.088	0.031	NA
	09/09/10	3.4	NA	NA	0.035	0.0054	0.12	0.034	NA
	11/16/10	2.1	NA	NA	0.014	0.0034	0.070	0.022	NA
	03/02/11	2.3	NA	NA	0.014	0.0024	0.051	0.016	NA
	05/24/11	1.7	NA	NA	0.0092	0.0017	0.023	0.0096	NA
	08/30/11	2.1	NA	NA	0.026	0.0021	0.022	0.011	NA
	12/02/11	2.2	NA	NA	0.016	0.0026	0.030	0.0094	NA

**TABLE 2
GROUNDWATER ANALYTICAL RESULTS**

Kinder Morgan Liquids Terminals, LLC
Harbor Island Terminal
2720 13th Avenue Southwest
Seattle, Washington

Sample I.D.	Date	TPH-Gasoline (mg/L)	TPH-Diesel (mg/L)	TPH-Oil (mg/L)	Benzene (mg/L)	Toluene (mg/L)	Ethyl-benzene (mg/L)	Xylenes (mg/L)	Total Lead (mg/L)
A-28R	02/14/02	5.3	2.7	<0.5	0.66	0.027	0.42	0.20	0.035*
	05/22/02	3.1	6.7	<0.5	0.14	0.010	0.20	0.092	0.05*
	08/29/02	4.0	6.0	<0.5	0.15	0.019	0.23	0.078	0.032*
	11/06/02	3.4	1.8	<0.5	0.47	0.015	0.053	0.050	0.028*
	02/19/03	3.5	4.6	<0.5	0.46	0.015	0.051	0.050	0.013*
	06/10/03	3.7	2.9	<0.25	0.31	0.0081	0.085	0.051	0.064*
	09/16/03	3.8	2.0	<0.50	1.0	0.013	0.075	0.048	0.17*
	11/19/03	4.9	<0.25	<0.50	0.58	0.012	0.059	0.064	0.11*
	02/25/04	5.1	1.7	<0.50	0.63	0.0093	0.19	0.076	0.0080*
	05/12/04	6.5	2.6	<0.50	0.96	0.012	0.20	0.058	<0.0050*
	08/25/04	5.9	0.88	<0.50	2.1	0.018	0.05	0.053	0.043*
	12/14/04	7.6	3.0	<0.50	1.4	0.015	0.073	0.062	0.025*
	03/10/05	10	0.76	<0.50	1.9	0.019	0.077	0.064	0.0078*
	06/07/05	6	1.20	<0.50	2.1	0.015	0.069	0.048	0.0068*
	09/20/05	NS	NS	NS	NS	NS	NS	NS	NS
	12/13/05	5.4	<0.25	<0.50	0.93	0.011	0.033	0.036	0.012*
	03/15/06	4.6	<0.25	<0.50	0.80	0.012	0.11	0.035	<0.0050*
	06/08/06	4.2	0.49	0.73	0.87	0.013	0.07	0.035	0.019*
	09/12/06	5.2	<0.25	<0.50	1.0	0.015	0.048	0.036	0.016*
	12/12/06	4.0	0.57	<0.50	0.30	0.0095	0.027	0.028	<0.0050*
	03/27/07	5.5	NA	NA	0.71	0.014	0.062	0.022	NA
	06/19/07	5.3	NA	NA	0.59	0.018	0.058	0.041	<0.0050
	09/24/07	3.9	NA	NA	0.53	0.015	0.041	0.035	NA
	12/11/07	2.1	NA	NA	0.088	0.0044	0.013	0.015	NA
	03/04/08	3.6	NA	NA	0.27	0.0087	0.044	0.022	NA
	06/04/08	2.2	NA	NA	0.095	0.0049	0.0060	0.012	<0.0050
	12/04/08	1.4	NA	NA	0.026	0.0022	0.011	0.0075	NA
	03/04/09	1.4	NA	NA	0.120	0.0060	0.057	0.029	NA
	06/02/09	2.1	NA	NA	0.055	0.0020	0.016	0.0069	<0.0050
	09/22/09	2.3	NA	NA	0.10	0.0026	0.038	0.016	NA
	11/16/09	1.7	NA	NA	0.08	0.002	0.039	0.017	NA
	03/09/10	7.3	NA	NA	0.65	0.0079	0.32	0.092	NA
	06/08/10	2.2	NA	NA	0.14	0.0018	0.045	0.013	<0.0050
	09/10/10	2.4	NA	NA	0.12	0.0020	0.041	0.011	NA
	11/16/10	1.8	NA	NA	0.077	0.0017	0.047	0.013	NA
	03/02/11	2.8	NA	NA	0.15	0.0029	0.083	0.016	NA
	05/24/11	3.5	NA	NA	0.21	0.0029	0.091	0.015	<0.0050
	08/30/11	3.7	NA	NA	0.14	0.0026	0.061	0.011	NA
	12/02/11	3.6	NA	NA	0.074	0.0022	0.056	0.0092	NA
A-29R	05/25/11	5.6	NA	NA	2.3	0.018	<0.015	0.024	NA

TABLE 2
GROUNDWATER ANALYTICAL RESULTS

Kinder Morgan Liquids Terminals, LLC
Harbor Island Terminal
2720 13th Avenue Southwest
Seattle, Washington

Sample I.D.	Date	TPH-Gasoline (mg/L)	TPH-Diesel (mg/L)	TPH-Oil (mg/L)	Benzene (mg/L)	Toluene (mg/L)	Ethyl-benzene (mg/L)	Xylenes (mg/L)	Total Lead (mg/L)
SH-02	12/20/00	0.078	<0.25	<0.5	0.001	<0.001	<0.001	<0.003	0.015**
SH-02R	02/13/02	<0.25	0.56	<0.5	<0.0005	<0.0005	<0.0005	<0.0005	<0.005*
	05/21/02	<0.25	2.4	<0.5	0.037	<0.0005	<0.0005	<0.0005	0.005*
	08/28/02	<0.25	4.3	<0.5	0.087	0.0038	0.00061	0.0023	0.006*
	11/05/02	<0.25	1.1	<0.5	0.016	<0.0005	<0.0005	<0.0005	0.005*
	02/19/03	<0.25	<0.5	<0.5	<0.0005	0.00086	<0.0005	<0.0005	<0.005*
	06/10/03	<0.25	0.97	<0.25	<0.0005	0.00051	<0.0005	<0.0005	0.0059*
	09/16/03	<0.25	3.0	<0.50	<0.0005	<0.0005	<0.0005	<0.0005	0.010*
	11/19/03	<0.25	<0.25	<0.50	<0.0005	<0.0005	<0.0005	<0.0005	<0.0050*
	02/25/04	<0.25	<0.25	<0.50	<0.0005	<0.0005	<0.0005	<0.0005	<0.0050*
	05/12/04	<0.25	0.74	<0.50	<0.0005	<0.0005	<0.0005	<0.0005	<0.0050*
	08/26/04	<0.25	0.58	<0.50	<0.0005	<0.0005	<0.0005	<0.0005	<0.0050*
	12/15/04	<0.25	<0.25	<0.50	<0.0005	<0.0005	<0.0005	<0.0005	<0.0050*
	03/09/05	<0.25	<0.25	<0.50	<0.0005	<0.0005	<0.0005	<0.0005	<0.0050*
	06/08/05	<0.25	0.31	<0.50	<0.0005	<0.0005	<0.0005	<0.0005	<0.0050*
	09/21/05	<0.25	0.58	<0.50	<0.0005	<0.0005	<0.0005	<0.0005	<0.0050*
	12/14/05	<0.25	0.30	<0.50	<0.0005	<0.0005	<0.0005	<0.0005	0.0078*
	03/14/06	<0.25	0.30	<0.50	<0.0005	<0.0005	<0.0005	<0.0005	0.0072*
	06/07/06	<0.25	0.59	<0.50	<0.0010	<0.0010	<0.0010	<0.0010	<0.0050*
	09/13/06	<0.25	<0.25	<0.50	<0.0010	<0.0010	<0.0010	<0.0010	<0.0050*
	12/13/06	<0.25	0.49	<0.50	<0.0005	<0.0005	<0.0005	<0.0005	<0.0050*
	06/20/07	<0.25	0.77	<0.50	<0.0010	<0.0010	<0.0010	0.0016	<0.0050
	06/05/08	<0.25	0.28	<0.50	<0.0005	<0.0005	<0.0005	0.00073	<0.0050
	06/01/09	<0.25	0.37	<0.50	<0.0005	<0.0005	<0.0005	<0.0005	<0.0050
	06/08/10	<0.25	<0.25	<0.50	<0.0005	<0.0005	<0.0005	<0.0005	<0.0050
	05/23/11	<0.25	0.29	<0.50	<0.0010	<0.0010	<0.0010	<0.0010	<0.0050

TABLE 2
GROUNDWATER ANALYTICAL RESULTS
Kinder Morgan Liquids Terminals, LLC
Harbor Island Terminal
2720 13th Avenue Southwest
Seattle, Washington

Sample I.D.	Date	TPH-Gasoline (mg/L)	TPH-Diesel (mg/L)	TPH-Oil (mg/L)	Benzene (mg/L)	Toluene (mg/L)	Ethyl-benzene (mg/L)	Xylenes (mg/L)	Total Lead (mg/L)
SH-05	12/20/00	<0.05	1.0	<0.5	<0.001	<0.001	<0.003	<0.001	0.017**
SH-05R	05/21/02	0.71	11	<0.5	<0.0005	<0.0005	<0.0005	<0.0005	<0.005*
	08/28/02	0.77	10	<0.5	<0.0005	0.0015	<0.0005	<0.0005	0.006*
	11/05/02	1.4	7.1	<0.5	<0.0005	<0.0005	<0.0005	<0.0005	0.008*
	02/19/03	0.8	6.8	<0.5	<0.001	0.0016	<0.001	<0.001	<0.005*
	06/10/03	1.1	45	<0.25	<0.0005	<0.0005	<0.0005	<0.0005	0.04*
	09/16/03	<0.25	23	<0.50	<0.0005	<0.0005	<0.0005	<0.0005	0.074*
	11/19/03	0.62	19	<0.50	<0.0005	<0.0005	<0.0005	<0.0005	0.075*
	02/25/04	<0.25	5.3	<0.50	<0.0005	<0.0005	<0.0005	<0.0005	<0.0050*
	05/12/04	0.43	4.3	<0.50	<0.0005	<0.0005	<0.0005	<0.0005	<0.0050*
	08/26/04	0.63	3.0	<0.50	<0.0005	<0.0005	<0.0005	<0.0005	<0.0050
	12/15/04	0.30	10	<0.50	<0.0005	<0.0005	<0.0005	<0.0005	0.0056*
	03/09/05	0.78	4.3	<0.50	<0.0005	<0.0005	<0.0005	<0.0005	<0.0050*
	06/08/05	0.32	4.0	<0.50	<0.0005	<0.0005	<0.0005	<0.0005	<0.0050*
	09/21/05	0.61	2.8	1.0	<0.0005	<0.0005	<0.0005	<0.0005	<0.0050*
	12/14/05	0.78	1.3	<0.50	<0.0005	<0.0005	<0.0005	<0.0005	<0.0050*
	03/14/06	<0.25	1.4	<0.50	<0.0005	<0.0005	<0.0005	<0.0005	0.0074*
	06/07/06	<0.25	1.4	<0.50	<0.001	<0.001	<0.001	<0.001	<0.0050*
	09/13/06	0.34	0.56	<0.50	<0.0005	<0.0005	<0.0005	<0.0005	<0.0050*
	12/13/06	<0.50	1.9	<0.50	<0.0025	<0.0025	<0.0025	<0.0025	<0.0050*
	06/20/07	0.59	1.8	<0.50	<0.0005	0.00058	<0.0005	<0.0005	<0.0050
	06/05/08	<0.25	1.7	<0.50	<0.0010	<0.0010	<0.0010	<0.0010	<0.0050
	06/01/09	0.36	0.99	<0.50	<0.0005	<0.0005	<0.0005	<0.0005	<0.0050
	06/08/10	<0.25	0.28	<0.50	<0.0005	<0.0005	<0.0005	<0.0005	<0.0050
	05/23/11	<0.25	1.4	<0.50	<0.0025	<0.0025	<0.0025	<0.0025	<0.0050

TABLE 2
GROUNDWATER ANALYTICAL RESULTS

Kinder Morgan Liquids Terminals, LLC
Harbor Island Terminal
2720 13th Avenue Southwest
Seattle, Washington

Sample I.D.	Date	TPH-Gasoline (mg/L)	TPH-Diesel (mg/L)	TPH-Oil (mg/L)	Benzene (mg/L)	Toluene (mg/L)	Ethyl-benzene (mg/L)	Xylenes (mg/L)	Total Lead (mg/L)
MW-07R	02/13/02	<0.25	1.2	<0.5	<0.0005	<0.0005	<0.0005	<0.0005	0.035*
	05/21/02	<0.25	2.1	<0.5	<0.0005	<0.0005	<0.0005	<0.0005	0.005*
	08/28/02	<0.25	2.4	<0.5	<0.0005	0.0028	<0.0005	0.0012	0.006*
	11/05/02	<0.25	3.7	<0.5	<0.0005	<0.0005	<0.0005	<0.0005	<0.005*
	02/19/03	NS	NS	NS	NS	NS	NS	NS	NS
	06/10/03	NS	NS	NS	NS	NS	NS	NS	NS
	09/16/03	<0.25	1.9	<0.50	<0.0005	<0.0005	<0.0005	<0.0005	0.045*
	11/19/03	<0.25	2.1	<0.50	<0.0005	<0.0005	<0.0005	<0.0005	0.020*
	02/25/04	<0.25	<0.50	<0.50	<0.0005	<0.0005	<0.0005	<0.0005	<0.0050*
	05/12/04	<0.25	0.48	<0.50	<0.0005	<0.0005	<0.0005	<0.0005	<0.0050*
	08/26/04	<0.25	0.42	<0.50	<0.0005	<0.0005	<0.0005	<0.0005	NA*
	12/15/04	<0.25	0.85	<0.50	<0.0005	<0.0005	<0.0005	<0.0005	0.0076*
	03/09/05	<0.25	0.54	<0.50	<0.0005	<0.0005	<0.0005	<0.0005	<0.0050*
	06/08/05	<0.25	0.46	<0.50	<0.0005	<0.0005	<0.0005	<0.0005	<0.0050*
	09/21/05	<0.25	0.70	<0.50	<0.0005	<0.0005	<0.0005	<0.0005	<0.0050*
	12/14/05	<0.25	<0.25	<0.50	<0.0005	<0.0005	<0.0005	<0.0005	<0.0050*
	03/14/06	<0.25	0.25	<0.50	<0.0005	<0.0005	<0.0005	<0.0005	<0.0050*
	06/07/06	<0.25	<0.25	<0.50	<0.0005	<0.0005	<0.0005	<0.0005	<0.0050*
	09/13/06	<0.25	<0.25	<0.50	<0.0005	<0.0005	<0.0005	<0.0005	0.0065
	12/13/06	<0.25	<0.25	<0.50	<0.0005	<0.0005	<0.0005	<0.0005	<0.0050*
	06/20/07	<0.25	<0.25	<0.50	<0.0005	<0.0005	<0.0005	<0.0005	<0.0050
	06/05/08	<0.25	<0.25	<0.50	<0.0005	<0.0005	<0.0005	<0.0005	<0.0050
	06/01/09	<0.25	<0.25	<0.50	<0.0005	<0.0005	<0.0005	<0.0005	<0.0050
	06/08/10	<0.25	<0.25	<0.50	<0.0005	<0.0005	<0.0005	<0.0005	<0.0050
	05/23/11	<0.25	<0.25	<0.50	<0.0005	<0.0005	<0.0005	<0.0005	<0.0050
TMW-B1	10/29/09	5.7	<0.25	<0.50	0.12	0.0070	0.058	0.15	NA
	06/09/10	NA	NA	NA	NA	NA	NA	NA	NA
	05/25/11	9.1	NA	NA	0.024	<0.0050	0.24	0.56	NA
	12/02/11	6.6	NA	NA	0.091	<0.0050	0.15	0.26	NA

**TABLE 2
GROUNDWATER ANALYTICAL RESULTS**

Kinder Morgan Liquids Terminals, LLC
Harbor Island Terminal
2720 13th Avenue Southwest
Seattle, Washington

Sample I.D.	Date	TPH-Gasoline (mg/L)	TPH-Diesel (mg/L)	TPH-Oil (mg/L)	Benzene (mg/L)	Toluene (mg/L)	Ethyl-benzene (mg/L)	Xylenes (mg/L)	Total Lead (mg/L)
-------------	------	---------------------	-------------------	----------------	----------------	----------------	----------------------	----------------	-------------------

Notes:

< = Denotes compound was not detected at designated detection limit.

NA = Not analyzed for this parameter

NS = Not sampled

^ = DUP-1 is a duplicate sample for MW-3; DUP-2 is a duplicate sample for A-23R.

* = Also tested for Dissolved Lead (EPA-200.8), results are below detection limit of 0.0050 ppm.

*^a = Also tested for Dissolved Lead (EPA-200.8), results are at or above detection limit of 0.0050 ppm.

** = Also tested for Dissolved Lead (EPA-7421), results are below detection limit of 0.004 ppm.

*** = Also tested for Dissolved Lead (EPA-SW6020), results are below detection limit of 0.0050 ppm.

^a = Insulating oil range hydrocarbons were reported for MW-22 at concentration of 0.87 ppm.

TPH as gasoline - Analysis by Washington Method WTPH-G prior to 5/20/98; analysis by Northwest Method NWTPH-Gx from 5/20/98 through present.

TPH as diesel and oil - Analysis by Washington Method WTPH-D+ extended prior to 5/20/98; analysis by Northwest Method NWTPH-Dx from 5/20/98 through present.

BTEX Compounds - Analysis by EPA Method 8020 prior to 5/20/98; analysis by EPA Method 8021B from 5/20/98 through present.

**TABLE 3
GROUNDWATER NATURAL ATTENUATION PARAMETERS**

Kinder Morgan Liquids Terminals, LLC
Harbor Island Terminal
2720 13th Avenue Southwest
Seattle, Washington

Sample I.D.	Date	Dissolved Oxygen (mg/L)	Methane (Head Space) (mg/L)	Ferrous Iron (mg/L)	Nitrate (mg/L)	Sulfate (mg/L)	Sulfide (mg/L)
MW-1	02/13/02	0.7	4.2	35	<0.25	30	<0.1
	05/21/02	3.9	6.8	48	<0.25	31	<0.1
	08/28/02	3.2	4.0	12	<0.25	1.2	0.2
	11/05/02	1.9	3.6	85	<0.25	0.99	1.3
	02/19/03	3.6	4.9	16	<0.25	11.00	0.1
	06/10/03	1.3	7.6	28	<0.25	6.4	<0.1
	09/16/03	2.4	5.6	25	<0.25 ^b	5.2	<0.1
	11/19/03	1.9	3.8	15	<0.25 ^b	0.50	<0.1
	02/25/04	2.2	2.6	21	<0.25 ^b	17	0.2
	05/11/04	1.8	1.6	27	<0.25	11	<0.10
	08/25/04	2.38	1.6	18	<0.25	2.8	<0.10
	12/15/04	3.20	1.4	4.3	0.72	26	<0.10
	03/09/05	3.40	1.5	19	<0.25	9.8	<0.10
	06/08/05	3.00	0.8	11	<0.25	15.0	<0.2
	09/21/05	3.50	0.7	51	<0.25	52	<0.10
	12/14/05	2.20	1.1	18	<0.25	21	<0.10
	03/14/06	1.1	0.16	20	<0.25	21	<0.10
	06/07/06	1.8	0.14	23	<0.25	86	<0.10
	09/13/06	2.2	2.5	24	<0.25	15	<0.10
	12/13/06	2.6	0.22	6.6	1	49	<0.10
	06/20/07	3.4	NA	NA	NA	NA	NA
	03/04/08	1.2	NA	NA	NA	26	NA
	06/05/08	2.7	NA	NA	<0.25	41	NA
	06/02/09	0.68	NA	NA	NA	NA	NA
	06/08/10	0.00	NA	NA	NA	NA	NA
	05/24/11	0.12	NA	NA	NA	NA	<0.0050

**TABLE 3
GROUNDWATER NATURAL ATTENUATION PARAMETERS**

Kinder Morgan Liquids Terminals, LLC
Harbor Island Terminal
2720 13th Avenue Southwest
Seattle, Washington

Sample I.D.	Date	Dissolved Oxygen (mg/L)	Methane (Head Space) (mg/L)	Ferrous Iron (mg/L)	Nitrate (mg/L)	Sulfate (mg/L)	Sulfide (mg/L)
MW-2	02/13/02	0.4	<0.01	0.6	0.45	15	0.1
	05/21/02	3.1	<0.01	0.9	<0.25	12	<0.1
	08/29/02	2.1	0.69	1.6	<0.25	9.8	<0.1
	11/05/02	1.9	1.2	5.1	<0.25	9.6	<0.1
	02/19/03	2.1	0.031	1.6	<0.25	55.0	<0.1
	06/10/03	1.4	0.059	1.6	<0.25	25	0.3
	09/16/03	1.4	1.1	12	<0.25 ^b	21	0.6
	11/19/03	6.4	0.13	0.4	<0.25 ^b	8.3	<0.1
	02/25/04	4.3	0.079	0.75	0.67 ^b	17	0.2
	05/11/04	2.7	0.24	0.18	0.64	25	<0.10
	08/25/04	2.02	0.11	0.063	<0.25	21	<0.10
	12/14/04	2.72	0.093	<0.050	<0.25	11	<0.10
	03/10/05	1.00	0.230	0.320	0.34	31	<0.10
	06/07/05	1.00	0.440	0.059	0.26	21	<0.2
	09/20/05	1.70	0.033	<0.050	<0.25	25	<0.10
	12/13/05	3.00	0.710	1.600	<0.25	5	<0.10
	03/15/06	1.8	<0.010	<0.050	0.54	17	<0.10
	06/08/06	1.2	0.013	<0.050	0.35	10	<0.10
	09/12/06	1.5	0.49	<0.050	<0.25	13	<0.10
	12/12/06	1.2	0.018	0.068	0.91	14	<0.10
	06/19/07	1.8	NA	NA	NA	NA	NA
	03/04/08	3.2	NA	NA	NA	19	NA
	06/04/08	1.9	NA	NA	0.97	12	NA
	06/02/09	4.27	NA	NA	NA	NA	NA
	06/08/10	1.71	NA	NA	NA	NA	NA
	06/08/10	3.30	NA	NA	NA	NA	<0.0050

**TABLE 3
GROUNDWATER NATURAL ATTENUATION PARAMETERS**

Kinder Morgan Liquids Terminals, LLC
Harbor Island Terminal
2720 13th Avenue Southwest
Seattle, Washington

Sample I.D.	Date	Dissolved Oxygen (mg/L)	Methane (Head Space) (mg/L)	Ferrous Iron (mg/L)	Nitrate (mg/L)	Sulfate (mg/L)	Sulfide (mg/L)
MW-3	02/13/02	0.3	0.03	0.4	2.5	16	0.1
	05/20/02	4.1	0.96	3.5	<0.25	29	0.1
	08/28/02	2.6	4.6	11	<0.25	19	0.2
	11/06/02	2.9	0.88	0.8	<0.25	9.2	0.2
	02/19/03	8.6	0.02	0.2	6.10	84.0	0.2
	06/11/03	6.54	0.022	0.4	8.5	130	0.2
	09/17/03	6.5	0.028	0.8	8.2	160	<0.1
	11/20/03	7.8	<0.01	<0.2	17.0	66	0.2
	02/25/04	2.8	<0.01	<0.050	6.7	35	0.2
	05/11/04	8.4	<0.010	<0.050	7.7	59	<0.10
	08/25/04	1.80	<0.010	<0.050	7	66	<0.10
	12/15/04	7.60	0.059	<0.050	6.5	50	<0.10
	03/09/05	4.43	1.8	<0.050	3.5	51	<0.10
	06/08/05	1.98	3.3	<0.050	4.2	37	<0.2
	09/21/05	2.90	4.3	0.1	3.4	47	<0.10
	12/14/05	1.8	0.8	<0.050	1.6	72	<0.10
	03/14/06	3.1	0.23	<0.050	7.5	22	<0.10
	06/07/06	1.8	0.30	<0.050	4.6	21	<0.10
	09/13/06	2.6	2.4	<0.050	0.4	30	<0.10
	12/13/06	0.8	0.25	0.064	2.8	28	<0.10
	06/20/07	2.2	NA	NA	NA	NA	NA
	06/05/08	2.0	NA	NA	3.4	15	NA
	06/02/09	4.8	NA	NA	NA	NA	NA
	06/09/10	3.24	NA	NA	NA	NA	NA
	05/23/11	5.29	NA	NA	NA	NA	<0.0050

**TABLE 3
GROUNDWATER NATURAL ATTENUATION PARAMETERS**

Kinder Morgan Liquids Terminals, LLC
Harbor Island Terminal
2720 13th Avenue Southwest
Seattle, Washington

Sample I.D.	Date	Dissolved Oxygen (mg/L)	Methane (Head Space) (mg/L)	Ferrous Iron (mg/L)	Nitrate (mg/L)	Sulfate (mg/L)	Sulfide (mg/L)
MW-4	02/14/02	0.6	5.8	32	<0.25	3.1	0.7
	05/21/02	3.9	1.9	23	<0.25	1.6	0.5
	08/28/02	1.0	5.1	86	<0.25	2.9	NA**
	11/05/02	NS	NS	NS	NS	NS	NS
	02/19/03	2.0	1.8	120	<0.25	270	NA**
	06/10/03	0.9	4.9	36	<0.25	8.4	0.6
	09/16/03	NS	NS	NS	NS	NS	NS
	11/19/03	1.4	1.9	31	0.25 ^b	49	0.6
	02/25/04	2.2	1.2	32	<0.25 ^b	1.0	0.3
	05/12/04	0.89	4.9	37	<0.25	5.3	<0.10
	08/26/04	2.32	1.4	26	<0.25	6.4	0.42
	12/15/04	NS	NS	NS	NS	NS	NS
	03/09/05	1.37	1.0	31	<0.25	110.0	0.33
	06/08/05	1.50	1.6	46	<0.25	11.0	0.5
	09/21/05	1.30	7.0	54	<0.25	0.5	23
	12/14/05	2.4	6.6	19	<0.25	33	0.38
	03/14/06	2.4	4.2	11	<0.25	1.9	0.53
	06/07/06	3.2	7.1	8.3	<0.25	<0.50	0.54
	09/13/06	2.8	7.6	15	<0.25	<0.50	0.85
	12/13/06	2.9	2.3	8.7	<0.25	31	<0.10
	06/20/07	1.8	NA	NA	NA	NA	NA
	06/05/08	2.6	NA	NA	NA	NA	NA
	06/02/09	0.26	NA	NA	NA	NA	NA
	06/08/10	0.00	NA	NA	NA	NA	NA
	05/24/11	0.25	NA	NA	NA	NA	NA

TABLE 3
GROUNDWATER NATURAL ATTENUATION PARAMETERS

Kinder Morgan Liquids Terminals, LLC
Harbor Island Terminal
2720 13th Avenue Southwest
Seattle, Washington

Sample I.D.	Date	Dissolved Oxygen (mg/L)	Methane (Head Space) (mg/L)	Ferrous Iron (mg/L)	Nitrate (mg/L)	Sulfate (mg/L)	Sulfide (mg/L)
MW-5	02/13/02	2.7	<0.01	<0.1	<0.25	12	0.2
	05/21/02	3.8	<0.01	0.2	<0.25	7.4	0.1
	08/29/02	1.4	0.17	0.3	<0.25	11	0.2
	11/05/02	4.1	6.4	13	1.1	250	0.3
	02/20/03	2.0	0.073	<0.2	<0.25	6.2	<0.1
	06/11/03	1.6	2.5	0.6	<0.25	8.2	0.1
	09/16/03	1.2	4.7	3.1	<0.25 ^b	5.6	0.1
	11/20/03	4.9	<0.01	0.3	<0.25 ^a	4.7	0.2
	02/24/04	3.1	0.33	0.062	<0.25 ^b	5.8	0.1
	05/11/04	1.9	0.61	1.5	0.27	3.0	<0.10
	08/26/04	1.22	<0.010	<0.050	1.8	7.6	<0.10
	12/15/04	12.19	<0.010	<0.050	0.27	4.3	<0.10
	03/09/05	6.22	0.020	<0.050	<0.25	15	<0.10
	06/08/05	2.50	<0.010	<0.050	<0.25	11	<0.2
	09/21/05	1.90	0.080	0.1	<0.25	9	<0.10
	12/14/05	2.2	<0.010	<0.050	<0.25	9.8	NA ^{*a}
	03/14/06	2.2	<0.010	<0.050	0.55	3.2	<0.10
	06/07/06	2.0	<0.010	<0.050	1.1	4.5	<0.10
	09/13/06	2.1	0.34	<0.050	<0.25	6.6	<0.10
	12/13/06	2.3	<0.010	<0.050	0.30	3.8	<0.10
	06/20/07	NS	NS	NS	NS	NS	NS
	06/04/08	2.4	NA	NA	NA	NA	NA
	06/02/09	4.3	NA	NA	NA	NA	NA
	06/08/10	1.84	NA	NA	NA	NA	NA
	05/24/11	5.26	NA	NA	NA	NA	NA

**TABLE 3
GROUNDWATER NATURAL ATTENUATION PARAMETERS**

Kinder Morgan Liquids Terminals, LLC
Harbor Island Terminal
2720 13th Avenue Southwest
Seattle, Washington

Sample I.D.	Date	Dissolved Oxygen (mg/L)	Methane (Head Space) (mg/L)	Ferrous Iron (mg/L)	Nitrate (mg/L)	Sulfate (mg/L)	Sulfide (mg/L)
MW-6	02/13/02	2.5	2.6	2.4	<0.25	26	0.2
	05/22/02	4.6	1.2	6.0	<0.25	22	0.1
	08/29/02	1.2	0.72	4.1	<0.25	11	0.1
	11/05/02	1.7	1.7	10	<0.25	5.6	0.7
	02/19/03	3.3	1.2	7.3	<0.25	62	0.1
	06/10/03	2.0	0.87	5.9	<0.25	17	0.2
	09/16/03	2.3	1.6	41	<0.25 ^b	2.9	1.0
	11/19/03	5.1	1.7	5.4	<0.25 ^b	19	<0.1
	02/25/04	2.4	<0.01	0.49	2.8 ^b	24	<0.1
	05/11/04	1.2	0.39	5.1	<0.25	12	<0.10
	08/25/04	2.26	0.59	4.9	<0.25	8.7	0.18
	12/14/04	1.45	2.8	2.5	<0.25	9.9	<0.10
	03/10/05	0.70	0.9	1.9	<0.25	20.0	0.15
	06/07/05	3.80	0.4	0.9	0.56	19.0	0.2
	09/20/05	0.90	1.5	2.5	<0.25	6.0	0.18
	12/13/05	1.0	1.9	2.6	<0.25	10	0.26
	03/15/06	1.0	0.057	0.30	<0.25	17	<0.10
	06/08/06	1.9	0.22	5.9	<0.25	7.3	0.39
	09/12/06	1.6	0.98	2.5	<0.25	3.1	0.33
	12/12/06	2.0	0.032	1.6	0.91	49	<0.10
	03/27/07	2.3	NA	NA	NA	NA	NA
	06/19/07	1.4	0.4	4.4	<0.25	15	0.21
	09/24/07	3.4	NA	NA	NA	NA	NA
	12/11/07	3.2	NA	NA	NA	NA	NA
	03/04/08	1.5	NA	NA	NA	NA	NA
	06/04/08	2.9	0.38	0.70	<0.25	11	0.13
	09/08/08	0.89	NA	NA	NA	NA	NA
	12/04/08	0.33	NA	NA	NA	NA	NA
	03/04/09	0.57	NA	NA	NA	NA	NA
	06/02/09	1.37	0.096	0.30	3.3	24	<0.10
	09/21/09	0.28	NA	NA	NA	NA	NA
	11/17/09	0.46	NA	NA	NA	NA	NA
	03/09/10	1.33	NA	NA	NA	NA	NA
	06/08/10	0.08	0.036	0.22	0.41	11	<0.10
	09/09/10	0.40	NA	NA	NA	4.8	NA
	11/15/10	0.42	NA	NA	NA	NA	NA
	03/02/11	1.20	NA	NA	NA	NA	NA
	05/23/11	1.86	<0.010	<0.050	0.68	10	<0.10
	08/30/11	0.32	NA	NA	NA	NA	NA
	12/02/11	0.90	NA	NA	NA	NA	NA

**TABLE 3
GROUNDWATER NATURAL ATTENUATION PARAMETERS**

Kinder Morgan Liquids Terminals, LLC
Harbor Island Terminal
2720 13th Avenue Southwest
Seattle, Washington

Sample I.D.	Date	Dissolved Oxygen (mg/L)	Methane (Head Space) (mg/L)	Ferrous Iron (mg/L)	Nitrate (mg/L)	Sulfate (mg/L)	Sulfide (mg/L)
MW-7	02/14/02	0.1	13	17	<0.25	2.2	0.2
	05/21/02	3.1	15	13	<0.25	1.1	0.3
	08/29/02	1.4	14	9.8	<0.25	20	0.4
	11/05/02	3.0	14	8.9	<0.25	7.0	0.5
	02/20/03	2.5	13	13	<0.25	21	1.1
	06/11/03	2.0	17	12	<0.25	1.1	0.5
	09/17/03	1.1	14	2.7	<0.25 ^a	3.0	1.1
	11/20/03	2.4	0.98	0.9	1.3 ^a	19	<0.1
	02/26/04	6.2	18	27	<0.25 ^b	59	0.9
	05/11/04	1.0	14	16	<0.25	12	0.15
	08/26/04	3.80	15	13	<0.25	9.2	0.47
	12/15/04	1.30	10	20	3.2	68	0.19
	03/09/05	1.45	18	9	<0.25	5	0.45
	06/08/05	10.50	17	9	<0.25	1	0.4
	09/21/05	NS	NS	NS	NS	NS	NS
	12/14/05	1.7	22	19	<0.25	75	0.16
	03/14/06	1.7	18	9.7	<0.25	19	0.36
	06/07/06	1.6	19	2.7	<0.25	17	0.43
	09/13/06	2.0	17	1.8	<0.25	2.1	0.17
	12/13/06	NS	NS	NS	NS	NS	NS
	03/27/07	1.9	NA	NS	NS	NS	NS
	06/20/07	1.0	23	2.9	<0.25	8.3	0.45
	09/24/07	2.6	NA	NA	NA	NA	NA
	12/11/07	3.2	NA	NA	NA	NA	NA
	03/04/08	1.3	NA	NA	NA	13	NA
	06/04/08	1.3	19	0.15	<0.25	2.3	0.63
	09/08/08	0.73	NA	NA	NA	NA	NA
	12/05/08	0.40	NA	NA	NA	NA	NA
	03/04/09	0.70	NA	NA	NA	NA	NA
	06/02/09	0.37	25	2.8	<0.25	21	0.42
	09/22/09	0.54	NA	NA	NA	NA	NA
	11/17/09	0.64	NA	NA	NA	NA	NA
	03/09/10	0.18	NA	NA	NA	NA	NA
	06/09/10	0.00	27	1.1	1.6	1.6	0.44
	09/09/10	0.25	NA	NA	<0.25	3.6	NA
	11/15/10	0.47	NA	NA	NA	NA	NA
	03/01/11	0.00	NA	NA	NA	NA	NA
	05/24/11	0.00	3.5	1.8	0.46	5.1	0.55
	08/29/11	0.44	NA	NA	NA	NA	NA
	12/01/11	0.42	NA	NA	NA	NA	NA

**TABLE 3
GROUNDWATER NATURAL ATTENUATION PARAMETERS**

Kinder Morgan Liquids Terminals, LLC
Harbor Island Terminal
2720 13th Avenue Southwest
Seattle, Washington

Sample I.D.	Date	Dissolved Oxygen (mg/L)	Methane (Head Space) (mg/L)	Ferrous Iron (mg/L)	Nitrate (mg/L)	Sulfate (mg/L)	Sulfide (mg/L)
MW-8	02/14/02	2.5	0.24	0.2	0.42	5.5	0.2
	08/29/02	6.2	0.90	2.3	<0.25	3.7	0.2
	11/05/02	2.10	5.5	3.4	<0.25	8	0.1
	02/20/03	2.9	0.56	0.5	0.69	7.6	0.3
	06/11/03	1.56	18	0.3	<0.25	<0.25	0.4
	09/17/03	2.5	11	6.1	<0.25 ^a	6.7	0.4
	11/20/03	1.7	<0.010	<0.2	2.4 ^a	11	0.1
	02/26/04	2.3	<0.01	0.57	1.2 ^b	4.4	0.2
	05/11/04	3.1	0.19	0.12	<0.25	5.3	<0.10
	08/26/04	3.32	0.36	<0.050	2.2	11	<0.10
	12/15/04	2.30	<0.010	<0.050	5.8	15	<0.10
	03/09/05	2.22	<0.010	<0.050	1.2	7	<0.10
	06/08/05	6.50	0.02	<0.050	2.3	7	<0.2
	09/21/05	2.10	4.40	0.51	<0.25	11	<0.10
	12/14/05	2.5	4.0	<0.050	2.2	11	<0.10
	03/14/06	2.5	<0.010	<0.050	1.6	6.4	<0.10
	06/07/06	1.3	0.53	<0.050	1.1	6.0	<0.10
	09/13/06	1.6	7.1	0.068	<0.25	5.0	<0.10
	12/13/06	3.1	<0.010	<0.050	7.3	41	<0.10
	06/20/07	2.2	NA	NA	NA	NA	NA
	06/04/08	2.5	NA	NA	NA	NA	NA
	06/02/09	1.52	NA	NA	NA	NA	NA
	06/09/10	1.55	NA	NA	NA	NA	NA
	05/23/11	0.85	NA	NA	NA	NA	NA

**TABLE 3
GROUNDWATER NATURAL ATTENUATION PARAMETERS**

Kinder Morgan Liquids Terminals, LLC
Harbor Island Terminal
2720 13th Avenue Southwest
Seattle, Washington

Sample I.D.	Date	Dissolved Oxygen (mg/L)	Methane (Head Space) (mg/L)	Ferrous Iron (mg/L)	Nitrate (mg/L)	Sulfate (mg/L)	Sulfide (mg/L)
MW-9	06/11/03	2.1	6.6	15	<0.25	2.0	0.7
	09/17/03	2.1	9.8	19	<0.25 ^a	1.5	0.7
	11/20/03	1.6	2.2	14	<0.25 ^a	66	0.3
	02/26/04	1.1	15	12	<0.25 ^b	8.1	0.8
	05/11/04	0.9	4.1	0.25	<0.25	0.62	0.12
	08/26/04	1.80	8.2	15	<0.25	1.0	0.41
	12/15/04	1.76	5.3	29	10	180	<0.10
	03/09/05	4.70	4.3	7	<0.25	4	0.30
	06/08/05	4.50	6.5	8	<0.25	6	0.3
	09/21/05	1.70	11.0	14	<0.25	2	0.21
	12/14/05	3.3	10	9.1	<0.25	17	0.11
	03/14/06	3.3	12	3.4	<0.25	1.4	0.51
	06/07/06	0.9	4.6	5.6	<0.25	0.94	0.13
	09/13/06	1.9	7.4	7.5	<0.25	<0.50	<0.10
	12/13/06	2.4	0.72	3.6	0.27	12	0.19
	03/27/07	2.9	NA	NA	NA	NA	NA
	06/20/07	2.9	3.5	6.0	<0.25	<0.50	0.42
	09/24/07	2.5	NA	NA	NA	NA	NA
	12/11/07	1.8	NA	NA	NA	NA	NA
	03/04/08	1.5	NA	NA	NA	NA	NA
	06/04/08	1.8	3.5	7.9	<0.25	0.80	0.40
	09/08/08	1.25	NA	NA	NA	NA	NA
	12/05/08	0.47	NA	NA	NA	NA	NA
	03/04/09	0.32	NA	NA	NA	NA	NA
	06/02/09	0.51	0.57	1.5	<0.25	10	<0.10
	09/22/09	1.16	NA	NA	NA	NA	NA
	11/17/09	0.48	NA	NA	NA	NA	NA
	03/09/10	0.48	NA	NA	NA	NA	NA
	06/09/10	0.00	7.5	2.9	<0.25	4.8	0.49
	09/09/10	0.37	NA	NA	NA	2.0	NA
	11/15/10	0.39	NA	NA	NA	NA	NA
	03/01/11	0.00	NA	NA	NA	NA	NA
	05/24/11	0.00	18	<0.050	<0.25	3.6	<0.10
	08/29/11	0.27	NA	NA	NA	NA	NA
	12/01/11	0.66	NA	NA	NA	NA	NA
MW-12R	06/01/09	0.36	NA	NA	NA	NA	NA
	06/08/10	0.19	NA	NA	NA	NA	NA
	05/23/11	0.55	NA	NA	NA	NA	<0.0050
MW-13R	06/01/09	0.49	NA	NA	NA	NA	NA
	06/08/10	0.00	NA	NA	NA	NA	NA
	05/23/11	0.18	NA	NA	NA	NA	<0.0050

**TABLE 3
GROUNDWATER NATURAL ATTENUATION PARAMETERS**

Kinder Morgan Liquids Terminals, LLC
Harbor Island Terminal
2720 13th Avenue Southwest
Seattle, Washington

Sample I.D.	Date	Dissolved Oxygen (mg/L)	Methane (Head Space) (mg/L)	Ferrous Iron (mg/L)	Nitrate (mg/L)	Sulfate (mg/L)	Sulfide (mg/L)
MW-14	02/13/02	1.40	2.8	22	<0.25	21	0.3
	05/21/02	4.0	6.2	22	<0.25	11	0.6
	08/29/02	2.2	5.9	20	<0.25	52	0.7
	11/05/02	2.4	11	23	<0.25	39	0.8
	02/20/03	1.9	3.5	20	<0.25	35	0.8
	06/11/03	1.5	2.9	19	<0.25	4.3	0.4
	09/16/03	1.3	0.86	15	<0.25 ^b	0.89	0.5
	11/20/03	3.7	0.57	4.9	0.57 ^a	31	<0.1
	02/24/04	4.3	2.4	19	<0.25 ^b	0.6	0.6
	05/11/04	0.1	2.3	19	<0.25	<0.50	<0.10
	08/26/04	1.01	2.9	13	<0.25	47	0.38
	12/15/04	2.88	4.5	0.13	4.8	110	<0.10
	03/09/05	2.99	6.8	12	0.6	41	0.30
	06/08/05	2.00	4.3	15	<0.25	18	0.4
	09/21/05	2.00	7.6	19	<0.25	8	0.36
	12/14/05	2.1	8.9	9.5	<0.25	21	<0.10
	03/14/06	2.1	1.5	7.9	<0.25	33	0.12
	06/07/06	1.5	1.5	11	<0.25	16	1.1
	09/13/06	1.8	6.8	14	<0.25	1.7	0.22
	12/13/06	2.2	2.2	5.8	0.36	25	<0.10
	03/27/07	2.7	NA	NA	NA	NA	NA
	06/20/07	3.4	2.9	7.5	<0.25	4.9	0.79
	09/24/07	3.1	NA	NA	NA	NA	NA
	12/11/07	1.8	NA	NA	NA	NA	NA
	03/04/08	1.1	NA	NA	NA	NA	NA
	06/04/08	2.7	2.0	3.4	<0.25	8.9	0.58
	09/08/08	0.69	NA	NA	NA	NA	NA
	12/05/08	0.45	NA	NA	NA	NA	NA
	03/04/09	0.81	NA	NA	NA	NA	NA
	06/02/09	0.89	0.15	0.12	2.5	34	<0.10
	09/21/09	0.92	NA	NA	NA	NA	NA
	11/17/09	1.01	NA	NA	NA	NA	NA
	03/08/10	0.32	NA	NA	NA	NA	NA
	06/08/10	0.25	0.72	0.18	<0.25	8.5	<0.10
	09/10/10	0.32	NA	NA	NA	NA	NA
	11/15/10	0.35	NA	NA	NA	NA	NA
	03/01/11	0.02	NA	NA	NA	NA	NA
	05/24/11	0.00	0.18	0.10	<0.25	14	<0.10
	08/29/11	0.19	NA	NA	NA	NA	NA
	12/01/11	0.31	NA	NA	NA	NA	NA

**TABLE 3
GROUNDWATER NATURAL ATTENUATION PARAMETERS**

Kinder Morgan Liquids Terminals, LLC
Harbor Island Terminal
2720 13th Avenue Southwest
Seattle, Washington

Sample I.D.	Date	Dissolved Oxygen (mg/L)	Methane (Head Space) (mg/L)	Ferrous Iron (mg/L)	Nitrate (mg/L)	Sulfate (mg/L)	Sulfide (mg/L)
MW-16	06/02/09	1.48	NA	NA	NA	NA	NA
	06/09/10	1.11	NA	NA	NA	NA	NA
	05/23/11	1.34	NA	NA	NA	NA	NA
MW-18	03/27/07	3.2	NA	NA	NA	NA	NA
	09/24/07	3.2	NA	NA	NA	NA	NA
	12/11/07	3.4	NA	NA	NA	NA	NA
	03/04/08	1.5	NA	NA	NA	NA	NA
	06/04/08	3.1	NA	NA	NA	NA	NA
	09/08/08	1.26	NA	NA	NA	NA	NA
	12/04/08	0.21	NA	NA	NA	NA	NA
	03/04/09	0.94	NA	NA	NA	NA	NA
	06/02/09	0.47	NA	NA	NA	NA	NA
	09/22/09	0.63	NA	NA	NA	NA	NA
	11/17/09	8.07	NA	NA	NA	NA	NA
	03/09/10	0.90	NA	NA	NA	NA	NA
	06/08/10	0.00	NA	NA	NA	NA	NA
	09/10/10	3.84	NA	NA	NA	NA	NA
	11/16/10	0.59	NA	NA	NA	NA	NA
	03/02/11	0.03	NA	NA	NA	NA	NA
	05/23/11	0.00	NA	NA	NA	NA	NA
	08/30/11	0.28	NA	NA	NA	NA	NA
	12/02/11	0.57	NA	NA	NA	NA	NA

**TABLE 3
GROUNDWATER NATURAL ATTENUATION PARAMETERS**

Kinder Morgan Liquids Terminals, LLC
Harbor Island Terminal
2720 13th Avenue Southwest
Seattle, Washington

Sample I.D.	Date	Dissolved Oxygen (mg/L)	Methane (Head Space) (mg/L)	Ferrous Iron (mg/L)	Nitrate (mg/L)	Sulfate (mg/L)	Sulfide (mg/L)
MW-19	02/13/02	3.5	13	22	<0.25	0.43	0.6
	05/21/02	3.2	15	13	<0.25	0.39	0.5
	08/29/02	0.9	13	19	<0.25	<0.25	0.6
	11/05/02	2.7	10	19	<0.25	<0.25	0.4
	02/20/03	3.2	13	43	<0.25	23	0.5
	06/11/03	0.5	16	37	<0.25	11	0.4
	09/16/03	1.4	18	30	<0.25 ^b	5.2	0.7
	11/20/03	4.8	18	49	<0.25 ^a	10	0.5
	02/24/04	2.1	20	39	<0.25 ^b	1.8	0.6
	05/11/04	0.6	17	30	<0.25	0.98	0.24
	08/26/04	2.83	15	15	<0.25	<0.50	0.20
	12/15/04	3.89	21	44	<0.25	31	0.22
	03/09/05	3.42	22	25	<0.25	5.3	0.26
	06/08/05	0.89	15	18	<0.25	12.0	0.6
	09/20/05	NS	NS	NS	NS	NS	NS
	12/14/05	NS	NS	NS	NS	NS	NS
	03/14/06	NS	NS	NS	NS	NS	NS
	06/07/06	1.7	18	7.9	<0.25	<0.50	0.55
	09/13/06	2.1	19	10	<0.25	<0.50	1.3
	12/13/06	3.9	19	30	<0.25	16	0.43
	03/27/07	2.5	NA	NA	NA	NA	NA
	06/20/07	1.9	23	9.3	<0.25	<0.50	0.19
	09/24/07	3.7	NA	NA	NA	NA	NA
	12/11/07	2.1	NA	NA	NA	NA	NA
	03/04/08	1.9	NA	NA	NA	NA	NA
	06/04/08	3.4	21	7.0	<0.25	0.86	0.46
	09/08/08	1.02	NA	NA	NA	NA	NA
	12/05/08	0.27	NA	NA	NA	NA	NA
	03/04/09	0.52	NA	NA	NA	NA	NA
	06/02/09	0.37	28	6.3	<0.25	<0.50	0.18
	09/21/09	0.35	NA	NA	NA	NA	NA
	11/17/09	0.86	NA	NA	NA	NA	NA
	03/08/10	0.69	NA	NA	NA	NA	NA
	06/08/10	0.00	27	10	<0.25	<0.50	<0.10
	09/09/10	0.41	NA	NA	<0.25	39	NA
	11/15/10	0.35	NA	NA	NA	NA	NA
	03/01/11	0.00	NA	NA	NA	NA	NA
	05/24/11	0.69	28	1.7	<0.25	3.8	0.11
	08/29/11	0.21	NA	NA	NA	NA	NA
	12/01/11	0.41	NA	NA	NA	NA	NA

**TABLE 3
GROUNDWATER NATURAL ATTENUATION PARAMETERS**

Kinder Morgan Liquids Terminals, LLC
Harbor Island Terminal
2720 13th Avenue Southwest
Seattle, Washington

Sample I.D.	Date	Dissolved Oxygen (mg/L)	Methane (Head Space) (mg/L)	Ferrous Iron (mg/L)	Nitrate (mg/L)	Sulfate (mg/L)	Sulfide (mg/L)
MW-20	02/13/02	0.4	8	6.6	0.25	9.7	<0.1
	05/20/02	2.3	16	4.1	<0.25	7.7	0.1
	08/29/02	2.6	12	5.4	<0.25	7.9	0.3
	11/06/02	5.7	0.10	4.2	<0.25	610	0.3
	06/11/03	15	<0.01	7.3	<0.25	2,200	0.2
	09/17/03	14	<0.010	2.0	<0.25 ^a	1,800	0.5
	11/20/03	13.0	0.15	1.7	<0.25 ^a	1,900	<0.1
	02/25/04	14.0	0.026	0.34	<0.25 ^b	2,100	NA**
	05/11/04	7.5	0.048	0.29	<0.25	2,100	<0.10
	08/26/04	2.00	16	140	<0.25	970	<0.10
	12/15/04	3.34	0.71	27	<0.25	550	0.28
	03/09/05	2.82	0.25	18	<0.25	470	<0.10
	06/08/05	2.50	10.00	18	<0.25	480	0.2
	12/14/05	3.2	0.28	15	<0.25	250	0.21
	03/14/06	3.2	0.98	5.5	<0.25	56	<0.10
	06/07/06	1.0	15	7.4	<0.25	68	<0.10
	09/13/06	2.5	23	17	<0.25	110	<0.10
	12/13/06	2.3	3.3	2.3	<0.25	69	<0.10
	06/20/07	4.1	NA	NA	NA	NA	NA
	06/05/08	2.3	NA	NA	NA	NA	NA
	06/02/09	0.40	NA	NA	NA	NA	NA
	06/09/10	0.00	NA	NA	NA	NA	NA
	05/23/11	0.00	NA	NA	NA	NA	NA

**TABLE 3
GROUNDWATER NATURAL ATTENUATION PARAMETERS**

Kinder Morgan Liquids Terminals, LLC
Harbor Island Terminal
2720 13th Avenue Southwest
Seattle, Washington

Sample I.D.	Date	Dissolved Oxygen (mg/L)	Methane (Head Space) (mg/L)	Ferrous Iron (mg/L)	Nitrate (mg/L)	Sulfate (mg/L)	Sulfide (mg/L)
MW-21	02/19/03	6.9	0.061	1.9	<0.25	1400	<0.1
	06/10/03	NS	NS	NS	NS	NS	NS
	09/17/03	NS	NS	NS	NS	NS	NS
	11/20/03	0.9	0.013	2.8	<0.25 ^a	17	0.5
	02/26/04	1.0	12	17	<0.25 ^b	12	0.9
	05/11/04	1.8	4.7	12	<0.25	0.92	<0.10
	08/26/04	2.80	2.0	1.8	<0.25	<0.50	0.13
	12/15/04	NS	NS	NS	NS	NS	NS
	03/09/05	0.99	4.3	9.8	<0.25	<0.50	<0.10
	06/08/05	3.50	1.8	11.0	<0.25	1.20	0.5
	09/21/05	2.40	15.0	7.2	<0.25	<0.50	0.14
	12/14/05	1.2	18	0.19	<0.25	5.3	0.18
	03/14/06	1.2	<0.010	0.10	<0.25	3.2	<0.10
	06/07/06	1.2	1.7	9.9	<0.25	2.3	0.37
	09/13/06	NS	NS	NS	NS	NS	NS
	12/13/06	NS	NS	NS	NS	NS	NS
	03/27/07	0.9	NA	NA	NA	NA	NA
	06/20/07	2.1	9.1	4.2	<0.25	<0.50	<0.10
	09/24/07	2.5	NA	NA	NA	NA	NA
	12/11/07	2.6	NA	NA	NA	NA	NA
	03/04/08	2.5	NA	NA	NA	NA	NA
	06/04/08	2.8	14	7.4	<0.25	<0.50	0.13
	09/08/08	0.77	NA	NA	NA	NA	NA
	12/05/08	1.24	NA	NA	NA	NA	NA
	03/04/09	0.84	NA	NA	NA	NA	NA
	06/02/09	1.29	7.1	4.0	<0.25	3.9	0.23
	09/22/09	0.79	NA	NA	NA	NA	NA
	11/17/09	2.17	NA	NA	NA	NA	NA
	03/09/10	1.03	NA	NA	NA	NA	NA
	06/08/10	NA	NA	NA	NA	NA	NA
	09/10/10	NA	NA	NA	NA	NA	NA
	11/15/10	0.72	NA	NA	NA	NA	NA
	03/01/11	0.11	NA	NA	NA	NA	NA
	05/24/11	0.41	0.85	0.11	ND	4.3	<0.10
	08/29/11	0.55	NA	NA	NA	NA	NA
	12/01/11	1.16	NA	NA	NA	NA	NA

**TABLE 3
GROUNDWATER NATURAL ATTENUATION PARAMETERS**

Kinder Morgan Liquids Terminals, LLC
Harbor Island Terminal
2720 13th Avenue Southwest
Seattle, Washington

Sample I.D.	Date	Dissolved Oxygen (mg/L)	Methane (Head Space) (mg/L)	Ferrous Iron (mg/L)	Nitrate (mg/L)	Sulfate (mg/L)	Sulfide (mg/L)
MW-22	02/13/02	6.7	0.3	10	<0.25	6.4	<0.1
	05/21/02	4.4	1.2	9.1	<0.25	1.7	0.2
	08/29/02	0.7	2.4	9.1	<0.25	2.2	0.2
	11/05/02	1.60	1.1	5.6	<0.25	99	0.2
	02/19/03	2.1	<0.01	4.7	<0.25	120	0.1
	06/10/03	1.3	0.087	5	0.64	110	0.5
	09/16/03	2.4	2.0	55	<0.25 ^b	230	1.6
	11/19/03	6.6	0.056	2.3	<0.25 ^b	100	0.4
	02/25/04	8.2	<0.01	2.4	0.38 ^b	43	0.4
	05/11/04	5.1	<0.010	0.48	0.87	36	<0.10
	08/25/04	2.72	1.4	2.7	0.33	59	NA ^{*b}
	12/14/04	1.35	3.2	5.5	1.2	65	<0.10
	03/10/05	1.40	0.38	9.2	0.5	23	0.61
	06/07/05	4.20	0.53	6.3	<0.25	25	0.7
	09/20/05	3.70	0.86	27.0	<0.25	24	0.16
	12/13/05	2.1	3.8	12	<0.25	25	3.0
	03/15/06	2.1	0.033	4.4	<0.25	14	<0.10
	06/08/06	2.6	0.62	4.5	<0.25	17	0.19
	09/12/06	2.6	2.2	4.5	<0.25	19	0.11
	12/12/06	0.9	0.010	2.2	<0.25	7.3	<0.10
	06/19/07	1.8	NA	NA	NA	NA	NA
	06/04/08	2.6	NA	NA	NA	NA	NA
	06/02/09	0.50	NA	NA	NA	NA	NA
	06/09/10	0.00	NA	NA	NA	NA	NA
	09/09/10	0.36	NA	NA	NA	<0.50	NA
	05/23/11	0.00	NA	NA	NA	NA	NA

**TABLE 3
GROUNDWATER NATURAL ATTENUATION PARAMETERS**

Kinder Morgan Liquids Terminals, LLC
Harbor Island Terminal
2720 13th Avenue Southwest
Seattle, Washington

Sample I.D.	Date	Dissolved Oxygen (mg/L)	Methane (Head Space) (mg/L)	Ferrous Iron (mg/L)	Nitrate (mg/L)	Sulfate (mg/L)	Sulfide (mg/L)
MW-23	02/25/04	1.6	12	15	<0.25 ^b	13	0.4
	05/12/04	1.8	13	19	<0.25	3.6	0.16
	08/26/04	1.41	10	14	<0.25	21	0.11
	12/14/04	NS	NS	NS	NS	NS	NS
	03/08/05	NS	NS	NS	NS	NS	NS
	06/07/05	NS	NS	NS	NS	NS	NS
	09/20/05	NS	NS	NS	NS	NS	NS
	12/13/05	2.3	16	1.2	<0.25	<0.50	0.25
	03/15/06	2.3	17	20	<0.25	<0.50	0.23
	06/08/06	1.1	18	18	<0.25	<0.50	0.20
	09/12/06	NS	NS	NS	NS	NS	NS
	12/12/06	1.9	27	27	<0.25	<0.50	0.24
	03/27/07	2.4	NA	NA	NA	NA	NA
	06/19/07	1.2	13	18	<0.25	<1.0	0.19
	09/25/07	2.9	NA	NA	NA	NA	NA
	12/11/07	2.8	NA	NA	NA	NA	NA
	03/04/08	2.4	NA	NA	NA	NA	NA
	06/04/08	1.7	12	63	<0.25	1.0	0.48
	09/08/08	NA	NA	NA	NA	NA	NA
	12/04/08	0.53	NA	NA	NA	NA	NA
	03/04/09	0.80	NA	NA	NA	NA	NA
	06/02/09	0.42	9.5	17	<0.25	57	0.92
	09/21/09	0.60	NA	NA	NA	NA	NA
	11/16/09	0.43	NA	NA	NA	NA	NA
	03/08/10	0.26	NA	NA	NA	NA	NA
	06/08/10	0.15	11	22	<0.25	4.2	0.52
	09/10/10	3.49	NA	NA	NA	NA	NA
	11/16/10	0.46	NA	NA	NA	NA	NA
	03/02/11	0.00	NA	NA	NA	NA	NA
	05/24/11	0.33	14	31	<0.25	0.8	0.10
	08/30/11	1.10	NA	NA	NA	NA	NA
	12/02/11	0.89	NA	NA	NA	NA	NA

**TABLE 3
GROUNDWATER NATURAL ATTENUATION PARAMETERS**

Kinder Morgan Liquids Terminals, LLC
Harbor Island Terminal
2720 13th Avenue Southwest
Seattle, Washington

Sample I.D.	Date	Dissolved Oxygen (mg/L)	Methane (Head Space) (mg/L)	Ferrous Iron (mg/L)	Nitrate (mg/L)	Sulfate (mg/L)	Sulfide (mg/L)
MW-24	02/25/04	1.7	15	22	<0.25 ^b	6.4	0.3
	05/12/04	NS	NS	NS	NS	NS	NS
	08/26/04	NS	NS	NS	NS	NS	NS
	12/14/04	NS	NS	NS	NS	NS	NS
	03/08/05	NS	NS	NS	NS	NS	NS
	06/07/05	NS	NS	NS	NS	NS	NS
	09/20/05	NS	NS	NS	NS	NS	NS
	12/13/05	NS	NS	NS	NS	NS	NS
	03/15/06	NS	25	46	<0.25	<0.50	0.23
	06/08/06	1.6	7.6	9.1	<0.25	<0.50	0.42
	09/12/06	NS	NS	NS	NS	NS	NS
	12/12/06	2.3	16	3.2	<0.25	<0.50	0.31
	03/27/07	2.2	NA	NA	NA	NA	NA
	06/19/07	1.4	15	68	<0.25	<0.50	1.7
	09/25/07	2.3	NA	NA	NA	NA	NA
	12/11/07	1.2	NA	NA	NA	NA	NA
	03/04/08	2.2	NA	NA	NA	NA	NA
	06/04/08	2.1	15	17	<0.25	7.4	0.85
	09/08/08	1.38	NA	NA	NA	NA	NA
	12/05/08	0.33	NA	NA	NA	NA	NA
	03/04/09	0.83	NA	NA	NA	NA	NA
	06/02/09	0.46	12	37	<0.25	<0.50	<0.10
	09/21/09	0.77	NA	NA	NA	NA	NA
	11/16/09	0.78	NA	NA	NA	NA	NA
	03/08/10	0.29	NA	NA	NA	NA	NA
	06/08/10	0.00	12	35	<0.25	<0.50	0.23
	09/10/10	3.70	NA	NA	NA	NA	NA
	11/16/10	0.47	NA	NA	NA	NA	NA
	03/02/11	0.00	NA	NA	NA	NA	NA
	05/24/11	0.53	12	26	<0.25	0.78	0.11
	08/30/11	0.39	NA	NA	NA	NA	NA
	12/02/11	0.48	NA	NA	NA	NA	NA

TABLE 3
GROUNDWATER NATURAL ATTENUATION PARAMETERS

Kinder Morgan Liquids Terminals, LLC
Harbor Island Terminal
2720 13th Avenue Southwest
Seattle, Washington

Sample I.D.	Date	Dissolved Oxygen (mg/L)	Methane (Head Space) (mg/L)	Ferrous Iron (mg/L)	Nitrate (mg/L)	Sulfate (mg/L)	Sulfide (mg/L)
MW-25	02/26/04	1.3	1.5	27	<0.25 ^b	120	0.9
	05/12/04	1.9	2.0	12	<0.25	140	0.10
	08/26/04	1.78	1.7	5.4	<0.25	380	0.13
	12/14/04	2.10	0.40	2.7	<0.25	370	<0.10
	03/10/05	2.10	2.0	3.5	<0.25	180	0.21
	06/07/05	1.75	2.2	4.7	<0.25	160	0.7
	09/20/05	1.30	0.91	1.8	<0.25	270	0.12
	12/13/05	2.5	1.8	1.8	<0.25	140	0.23
	03/15/06	2.5	0.92	4.6	<0.25	210	0.38
	06/08/06	1.2	1.9	6.5	<0.25	120	0.13
	09/12/06	1.8	0.84	5.9	<0.25	250	<0.10
	12/12/06	2.1	1.6	15	<0.25	400	<0.10
	06/19/07	2.1	NA	NA	NA	NA	NA
	06/04/08	2.4	NA	NA	NA	NA	NA
	06/02/09	0.62	NA	NA	NA	NA	NA
	06/09/10	0.00	NA	NA	NA	NA	NA
	05/25/11	1.17	NA	NA	NA	NA	NA

**TABLE 3
GROUNDWATER NATURAL ATTENUATION PARAMETERS**

Kinder Morgan Liquids Terminals, LLC
Harbor Island Terminal
2720 13th Avenue Southwest
Seattle, Washington

Sample I.D.	Date	Dissolved Oxygen (mg/L)	Methane (Head Space) (mg/L)	Ferrous Iron (mg/L)	Nitrate (mg/L)	Sulfate (mg/L)	Sulfide (mg/L)
A-5	03/27/07	0.8	NA	NA	NA	NA	NA
	09/24/07	2.7	NA	NA	NA	NA	NA
	12/11/07	1.5	NA	NA	NA	NA	NA
	03/04/08	0.1	NA	NA	NA	NA	NA
	06/03/08	1.9	NA	NA	NA	NA	NA
	09/08/08	1.13	NA	NA	NA	NA	NA
	12/05/08	0.41	NA	NA	NA	NA	NA
	03/04/09	0.41	NA	NA	NA	NA	NA
	06/02/09	0.61	NA	NA	NA	NA	NA
	09/22/09	0.69	NA	NA	NA	NA	NA
	11/17/09	0.24	NA	NA	NA	NA	NA
	03/08/10	0.61	NA	NA	NA	NA	NA
	06/09/10	0.00	NA	NA	NA	NA	NA
	09/10/10	3.32	NA	NA	NA	NA	NA
	11/16/10	0.30	NA	NA	NA	NA	NA
	03/02/11	0.00	NA	NA	NA	NA	NA
	05/25/11	1.28	NA	NA	NA	NA	NA
	08/30/11	0.58	NA	NA	NA	NA	NA
	12/02/11	1.41	NA	NA	NA	NA	NA
A-8	06/02/09	0.55	NA	NA	NA	NA	NA
	06/09/10	0.00	NA	NA	NA	NA	NA
	05/25/11	1.32	NA	NA	NA	NA	NA

**TABLE 3
GROUNDWATER NATURAL ATTENUATION PARAMETERS**

Kinder Morgan Liquids Terminals, LLC
Harbor Island Terminal
2720 13th Avenue Southwest
Seattle, Washington

Sample I.D.	Date	Dissolved Oxygen (mg/L)	Methane (Head Space) (mg/L)	Ferrous Iron (mg/L)	Nitrate (mg/L)	Sulfate (mg/L)	Sulfide (mg/L)
A-10	02/14/02	2.5	3	5.1	5.4	77	0.2
	05/22/02	4.5	7.4	17	0.61	49	0.1
	08/28/02	1.4	5.7	16	<0.25	30	0.6
	11/06/02	2.0	5.9	15	<0.25	10	0.3
	02/20/03	2.7	1.0	22	6.1	86	<0.1
	06/10/03	1.4	1.6	17	0.54	63	0.1
	09/17/03	1.7	3.2	47	<0.25 ^a	12	0.6
	11/20/03	1.4	0.10	4.9	<0.25 ^a	3.7	0.3
	02/26/04	1.5	0.24	5.1	<0.25 ^b	61	0.2
	05/12/04	0.6	NA ^{*a}	30	<0.25	10	<0.10
	08/25/04	1.65	0.75	6.2	<0.25	57	0.12
	12/14/04	2.50	0.093	<0.050	<0.25	8.8	<0.10
	03/10/05	2.58	6.60	12.0	<0.25	260	<0.10
	06/07/05	1.51	1.00	3.4	<0.25	480	16
	09/20/05	2.10	2.40	5.6	<0.25	320	0.23
	12/13/05	2.2	0.067	<0.050	14	56	<0.10
	03/15/06	2.2	2.5	42	<0.25	60	0.18
	06/08/06	1.0	1.6	7.8	<0.25	4.3	0.22
	09/12/06	1.6	1.4	15	<0.25	140	0.18
	12/12/06	2.0	0.088	2.0	<0.25	7.9	<0.10
	06/19/07	2.7	NA	NA	NA	NA	NA
	06/03/08	2.4	NA	NA	NA	NA	NA
	06/02/09	0.45	NA	NA	NA	NA	NA
	06/09/10	0.00	NA	NA	NA	NA	NA
	05/25/11	0.97	NA	NA	NA	NA	NA

**TABLE 3
GROUNDWATER NATURAL ATTENUATION PARAMETERS**

Kinder Morgan Liquids Terminals, LLC
Harbor Island Terminal
2720 13th Avenue Southwest
Seattle, Washington

Sample I.D.	Date	Dissolved Oxygen (mg/L)	Methane (Head Space) (mg/L)	Ferrous Iron (mg/L)	Nitrate (mg/L)	Sulfate (mg/L)	Sulfide (mg/L)
A-14R	02/14/02	7.5	0.058	2.4	1.2	190	0.2
	05/22/02	4.1	0.026	1.1	2.1	210	0.1
	08/28/02	1.5	0.034	0.7	9.5	290	<0.1
	11/06/02	2.3	0.054	0.4	5.7	290	0.1
	02/20/03	2.9	0.26	<0.2	2.4	300	<0.1
	06/10/03	2.0	0.21	2.2	6	220	0.3
	09/17/03	1.9	2.4	3.4	0.86 ^a	240	0.2
	11/20/03	1.8	0.45	2.4	0.63 ^a	250	<0.1
	02/26/04	1.4	3.3	0.31	0.69 ^b	190	0.1
	05/12/04	2.3	1.4	<0.050	3.0	130	<0.10
	08/25/04	3.22	4.3	0.66	0.42	200	<0.10
	12/14/04	3.00	3.5	1.0	<0.25	230	<0.10
	03/10/05	2.15	1.3	2.40	<0.25	290	<0.10
	06/07/05	1.00	0.3	0.16	0.36	220	<0.2
	09/20/05	NS	NS	NS	NS	NS	NS
	12/13/05	1.1	1.6	3.7	<0.25	150	<0.10
	03/15/06	1.1	0.82	0.14	<0.25	80	<0.10
	06/08/06	2.4	1.5	0.53	<0.25	38	<0.10
	09/12/06	2.0	0.19	0.80	<0.25	110	<0.10
	12/12/07	2.9	1.2	0.76	<0.25	99	<0.10
	06/19/07	1.9	NA	NA	NA	NA	NA
	06/03/08	1.9	NA	NA	NA	NA	NA
	06/02/09	1.00	NA	NA	NA	NA	NA
	06/09/10	0.00	NA	NA	NA	NA	NA
	05/25/11	1.05	NA	NA	NA	NA	NA

**TABLE 3
GROUNDWATER NATURAL ATTENUATION PARAMETERS**

Kinder Morgan Liquids Terminals, LLC
Harbor Island Terminal
2720 13th Avenue Southwest
Seattle, Washington

Sample I.D.	Date	Dissolved Oxygen (mg/L)	Methane (Head Space) (mg/L)	Ferrous Iron (mg/L)	Nitrate (mg/L)	Sulfate (mg/L)	Sulfide (mg/L)
A-21	02/14/02	0.2	0.27	40	<0.25	76	<0.1
	05/22/02	4.2	0.18	32	<0.25	57	<0.1
	08/29/02	2.1	0.31	33	<0.25	41	0.3
	11/06/02	1.6	0.64	32	<0.25	32	<0.1
	02/19/03	1.9	1.6	28	<0.25	2.9	0.1
	06/10/03	1.3	2.8	31	<0.25	0.3	0.2
	09/16/03	1.6	4.1	33	<0.25 ^b	5.3	0.7
	11/19/03	1.7	5.6	26	<0.25 ^b	16	0.2
	02/25/04	2.1	2.6	31	<0.25 ^b	1.2	0.4
	05/12/04	0.8	1.8	33	<0.25	0.79	<0.10
	08/25/04	1.44	5.8	16	<0.25	2.4	0.11
	12/14/04	2.72	11	4.6	<0.25	0.74	0.12
	03/10/05	1.50	9	19.0	<0.25	0.79	<0.10
	06/07/05	1.50	4	3.3	<0.25	<0.50	0.7
	09/20/05	2.60	6	27.0	<0.25	<0.50	<0.10
	12/13/05	2.5	7.5	30	<0.25	<0.50	<0.10
	03/15/06	2.5	3.2	32	<0.25	<0.50	<0.10
	06/08/06	2.8	2.2	33	<0.25	<0.50	<0.10
	09/12/06	2.6	2.9	31	<0.25	<0.50	<0.10
	12/12/06	3.1	3.2	46	<0.25	130	0.11
	03/27/07	3.8	NA	NA	NA	NA	NA
	06/19/07	2.1	0.19	24	<0.25	120	0.13
	09/25/07	3.0	NS	NS	NS	NS	NS
	12/11/07	1.7	NA	NA	NA	NA	NA
	03/04/08	0.3	NA	NA	NA	NA	NA
	06/04/08	1.6	0.11	20	0.27	150	0.14
	09/08/08	1.71	NA	NA	NA	NA	NA
	12/04/08	0.72	NA	NA	NA	NA	NA
	03/04/09	0.37	NA	NA	NA	NA	NA
	06/02/09	0.20	0.028	8.0	<0.25	320	<0.10
	09/22/09	0.56	NA	NA	NA	NA	NA
	11/17/09	0.39	NA	NA	NA	NA	NA
	03/08/10	0.85	NA	NA	NA	NA	NA
	06/08/10	0.33	0.015	0.72	0.28	85	<0.10
	09/10/10	3.49	NA	NA	NA	NA	NA
	11/16/10	0.33	NA	NA	NA	NA	NA
	03/02/11	1.50	NA	NA	NA	NA	NA
	05/24/11	1.54	0.038	0.19	0.50	25	<0.10
	08/30/11	0.38	NA	NA	NA	NA	NA
	12/02/11	0.70	NA	NA	NA	NA	NA

**TABLE 3
GROUNDWATER NATURAL ATTENUATION PARAMETERS**

Kinder Morgan Liquids Terminals, LLC
Harbor Island Terminal
2720 13th Avenue Southwest
Seattle, Washington

Sample I.D.	Date	Dissolved Oxygen (mg/L)	Methane (Head Space) (mg/L)	Ferrous Iron (mg/L)	Nitrate (mg/L)	Sulfate (mg/L)	Sulfide (mg/L)
A-23R	02/14/02	1.2	1.7	29	<0.25	580	<0.1
	05/20/02	2.3	1.8	26	<0.25	420	<0.1
	08/28/02	2.4	4.1	13	<0.25	270	0.2
	11/05/02	2.4	3.6	11	<0.25	200	1.6
	02/19/03	3.0	6.1	12	<0.25	120	<0.1
	06/10/03	1.8	1.8	30	<0.25	300	0.2
	09/16/03	1.4	7.6	12	<0.25 ^b	100	0.9
	11/19/03	1.5	8.7	7.8	<0.25 ^b	26	0.8
	02/25/04	1.7	13	14	<0.25 ^b	17	0.7
	05/12/04	4.7	5.3	23	<0.25	80	<1.0
	08/25/04	1.80	10	11	<0.25	31	0.34
	12/14/04	2.20	12	9.8	<0.25	6.4	0.25
	03/10/05	1.10	7.3	30	<0.25	220	0.20
	06/07/05	1.50	5.6	28	<0.25	200	1.9
	09/20/05	1.50	2.6	34	<0.25	270	<0.10
	12/14/05	0.8	5.3	25	<0.25	50	0.17
	03/15/06	0.8	13	27	<0.25	21	0.28
	06/08/06	0.7	4.0	38	<0.25	150	0.19
	09/12/06	1.4	3.6	33	<0.25	100	<0.10
	12/12/06	2.8	16	24	<0.25	4.2	0.31
	03/27/07	1.1	NA	NA	NA	NA	NA
	06/19/07	1.4	3	32	<0.25	180	0.11
	12/11/07	2.7	NA	NA	NA	NA	NA
	03/04/08	3.2	NA	NA	NA	NA	NA
	06/05/08	2.4	2.6	44	<0.25	440	<0.10
	12/05/08	0.33	NA	NA	NA	NA	NA
	03/04/09	0.35	NA	NA	NA	NA	NA
	06/02/09	0.60	2.1	22	<0.25	290	<0.10
	09/21/09	0.77	NA	NA	NA	NA	NA
	11/16/09	1.29	NA	NA	NA	NA	NA
	03/08/10	0.86	NA	NA	NA	NA	NA
	06/08/10	0.89	1.1	39	<0.25	450	<0.10
	09/09/10	0.54	NA	NA	NA	NA	NA
	11/16/10	0.96	NA	NA	NA	NA	NA
	03/01/11	0.00	NA	NA	NA	NA	NA
	05/24/11	0.59	1.0	44	<0.25	450	<0.10
	08/29/11	0.55	NA	NA	NA	NA	NA
	12/02/11	1.15	NA	NA	NA	NA	NA

**TABLE 3
GROUNDWATER NATURAL ATTENUATION PARAMETERS**

Kinder Morgan Liquids Terminals, LLC
Harbor Island Terminal
2720 13th Avenue Southwest
Seattle, Washington

Sample I.D.	Date	Dissolved Oxygen (mg/L)	Methane (Head Space) (mg/L)	Ferrous Iron (mg/L)	Nitrate (mg/L)	Sulfate (mg/L)	Sulfide (mg/L)
A-27	02/14/02	6.7	7.4	20	<0.25	0.55	0.1
	05/22/02	3.5	9.1	27	<0.25	1.6	<0.1
	08/29/02	2.3	7.5	24	<0.25	0.29	0.2
	11/06/02	0.70	5.2	26	<0.25	<0.25	0.2
	02/19/03	3.2	6.6	19	<0.25	<0.25	<0.1
	06/10/03	1.2	10	19	<0.25	0.77	0.1
	09/16/03	1.0	8.6	51	<0.25 ^b	0.59	0.7
	11/19/03	1.1	8.9	19	<0.25 ^b	0.33	<0.1
	02/25/04	1.9	12	27	<0.25 ^b	<0.25	0.3
	05/11/04	0.7	8.4	25	<0.25	<0.50	<0.10
	08/25/04	1.68	12	22	<0.25	<0.50	0.13
	12/14/04	1.32	12	10	<0.25	<0.50	0.12
	03/10/05	1.62	12	18	<0.25	0.78	<0.10
	06/07/05	1.00	7.0	19	<0.25	<0.50	0.3
	09/20/05	3.10	10	29	<0.25	0.84	0.16
	12/13/05	2.3	16	24	<0.25	<0.50	<0.10
	03/15/06	2.3	15	14	<0.25	<0.50	0.16
	06/08/06	1.2	13	25	<0.25	0.51	0.15
	09/12/06	1.9	12	19	<0.25	<0.50	0.23
	12/12/06	1.0	13	24	<0.25	<0.50	<0.10
	03/27/07	1.4	NA	NA	NA	NA	NA
	06/19/07	2.4	11	7.5	<0.25	<1.0	0.10
	09/24/07	1.5	NA	NA	NA	NA	NA
	12/11/07	1.5	NA	NA	NA	NA	NA
	03/04/08	1.8	NA	NA	NA	NA	NA
	06/04/08	2.0	9.9	10	<0.25	<0.50	0.13
	09/08/08	1.85	NA	NA	NA	NA	NA
	12/05/08	0.39	NA	NA	NA	NA	NA
	03/04/09	0.39	NA	NA	NA	NA	NA
	06/02/09	0.63	6.5	13	<0.25	1.2	<0.10
	09/22/09	0.45	NA	NA	NA	NA	NA
	11/16/09	0.46	NA	NA	NA	NA	NA
	03/09/10	1.32	NA	NA	NA	NA	NA
	06/08/10	0.00	3.9	12	<0.25	2.1	<0.10
	09/09/10	0.47	NA	NA	NA	<0.50	NA
	11/16/10	0.34	NA	NA	NA	NA	NA
	03/02/11	0.00	NA	NA	NA	NA	NA
	05/24/11	0.27	3.3	8.8	<0.25	2.2	<0.10
	08/30/11	0.36	NA	NA	NA	NA	NA
	12/02/11	0.77	NA	NA	NA	NA	NA

**TABLE 3
GROUNDWATER NATURAL ATTENUATION PARAMETERS**

Kinder Morgan Liquids Terminals, LLC
Harbor Island Terminal
2720 13th Avenue Southwest
Seattle, Washington

Sample I.D.	Date	Dissolved Oxygen (mg/L)	Methane (Head Space) (mg/L)	Ferrous Iron (mg/L)	Nitrate (mg/L)	Sulfate (mg/L)	Sulfide (mg/L)
A-28R	02/14/02	0.4	8.8	59	<0.25	1.2	0.3
	05/22/02	4.4	3.4	42	<0.25	28	0.3
	08/29/02	3.6	6.2	45	<0.25	0.73	0.3
	11/06/02	2.2	5.9	46	<0.25	0.57	<0.1
	02/19/03	3.0	6.3	48	<0.25	0.56	<0.1
	06/10/03	1.2	6.1	42	<0.25	<0.25	<0.1
	09/16/03	0.9	d	58	<0.25 ^b	0.41	0.5
	11/19/03	1.2	9.9	47	<0.25 ^b	0.25	<0.1
	02/25/04	1.8	9.6	46	<0.25 ^b	<0.25	1.4
	05/12/04	1.9	11	47	<0.25	<0.50	<0.10
	08/25/04	0.50	12	38	<0.25	NA ^{*b}	NA ^{*b}
	12/14/04	1.72	12	22	<0.25	<0.50	0.12
	03/10/05	3.32	14	42	<0.25	<0.50	<0.10
	06/07/05	1.00	13	35	<0.25	<0.50	0.70
	09/20/05	NS	NS	NS	NS	NS	NS
	12/13/05	0.89	15	28	<0.25	<0.50	0.13
	03/15/06	0.89	15	45	<0.25	1.3	<0.10
	06/08/06	0.8	13	34	<0.25	<0.50	NA
	09/12/06	1.1	16	35	<0.25	<0.50	<0.10
	12/12/06	1.7	13	25	<0.25	<0.50	<0.10
	03/27/07	3.2	NA	NA	NA	NA	NA
	06/19/07	3.2	12	32	<0.25	2.5	<0.10
	09/24/07	2.9	NA	NA	NA	NA	NA
	12/11/07	2.6	NA	NA	NA	NA	NA
	03/04/08	0.8	NA	NA	NA	NA	NA
	06/04/08	2.3	7.0	18	<0.25	<0.50	<0.10
	12/04/08	0.36	NA	NA	NA	NA	NA
	03/04/09	0.44	NA	NA	NA	NA	NA
	06/02/09	0.46	2.3	15	<0.25	2.8	0.18
	09/22/09	0.55	NA	NA	NA	NA	NA
	11/16/09	0.52	NA	NA	NA	NA	NA
	03/09/10	0.50	NA	NA	NA	NA	NA
	06/08/10	0.00	2.4	31	<0.25	18	0.29
	09/10/10	3.81	NA	NA	NA	NA	NA
	11/16/10	0.79	NA	NA	NA	NA	NA
	03/02/11	0.00	NA	NA	NA	NA	NA
	05/24/11	0.00	3.6	39	<0.25	1.6	0.13
	08/30/11	0.31	NA	NA	NA	NA	NA
	12/02/11	0.30	NA	NA	NA	NA	NA

**TABLE 3
GROUNDWATER NATURAL ATTENUATION PARAMETERS**

Kinder Morgan Liquids Terminals, LLC
Harbor Island Terminal
2720 13th Avenue Southwest
Seattle, Washington

Sample I.D.	Date	Dissolved Oxygen (mg/L)	Methane (Head Space) (mg/L)	Ferrous Iron (mg/L)	Nitrate (mg/L)	Sulfate (mg/L)	Sulfide (mg/L)
SH-02	12/20/00	-	5.4	0.86	0.04	14	0.32
SH-02R	02/13/02	1.2	<0.01	0.6	<0.25	9.7	0.2
	05/21/02	4.5	3.5	8.1	<0.25	6.7	<0.1
	08/28/02	1.5	4.9	17	<0.25	3.8	<0.1
	11/05/02	2.1	6.1	20	<0.25	13	<0.1
	02/19/03	2.5	0.29	2.4	0.33	10	0.6
	06/10/03	1.3	1.4	5.1	<0.25	6.8	0.3
	09/16/03	1.9	5.2	19	<0.25 ^b	5.1	0.4
	11/19/03	1.1	1.5	4.6	0.34 ^b	7.1	0.2
	02/25/04	3.4	5.0	14	0.46 ^b	5.2	0.4
	05/12/04	2.0	3.2	7.4	<0.25	4.4	<0.10
	08/26/04	2.24	2.1	3.8	<0.25	5.8	<0.10
	12/15/04	1.98	0.092	0.055	0.44	100	<0.10
	03/09/05	1.59	0.38	1.5	<0.25	380	<0.10
	06/08/05	1.00	1.20	0.1	<0.25	110	<0.2
	09/21/05	1.50	4.40	0.7	<0.25	31	<0.10
	12/14/05	0.7	2.2	0.28	<0.25	11	<0.10
	03/14/06	0.7	0.42	1.4	<0.25	25	<0.10
	06/07/06	0.9	3.1	4.4	<0.25	20	<0.10
	09/13/06	1.7	3.9	5.5	<0.25	24	<0.10
	12/13/06	0.9	0.38	1.3	0.34	10	<0.10
	06/20/07	2.0	NA	NA	NA	NA	NA
	06/05/08	3.1	NA	NA	NA	NA	NA
	06/02/09	0.25	NA	NA	NA	NA	NA
	06/08/10	0.24	NA	NA	NA	NA	NA
	05/23/11	0.41	NA	NA	NA	NA	<0.0050

**TABLE 3
GROUNDWATER NATURAL ATTENUATION PARAMETERS**

Kinder Morgan Liquids Terminals, LLC
Harbor Island Terminal
2720 13th Avenue Southwest
Seattle, Washington

Sample I.D.	Date	Dissolved Oxygen (mg/L)	Methane (Head Space) (mg/L)	Ferrous Iron (mg/L)	Nitrate (mg/L)	Sulfate (mg/L)	Sulfide (mg/L)
SH-05	12/20/00	-	0.01	1.8	0.14	6	<0.01
SH-05R	05/21/02	3.9	1.5	10	<0.25	16	0.3
	08/28/02	1.4	1.0	11	<0.25	1.4	0.5
	11/05/02	1.5	1.2	17	<0.25	6.3	<0.1
	02/19/03	2.6	2.9	32	<0.25	28	<0.1
	06/10/03	1.4	1.5	33	<0.25	2.8	0.6
	09/16/03	1.2	1.6	41	<0.25 ^b	0.46	0.9
	11/19/03	3.1	1.6	36	<0.25 ^b	71	0.5
	02/25/04	2.5	0.56	0.087	0.76 ^b	120	0.2
	05/12/04	1.12	2.1	16	<0.25	4.6	<0.10
	08/26/04	1.96	2.0	6.4	<0.25	0.63	<0.10
	12/15/04	2.80	3.7	26	<0.25	26	<0.10
	03/09/05	2.56	3.4	2	<0.25	8	<0.10
	06/08/05	2.50	3.8	19	<0.25	30	<0.2
	09/21/05	0.80	3.1	9	<0.25	<0.50	<0.10
	12/14/05	2.3	5.4	23	<0.25	16	<0.10
	03/14/06	2.3	0.11	0.087	<0.25	35	<0.10
	06/07/06	1.2	1.9	8.4	0.34	21	<0.10
	09/13/06	1.4	2.2	7.4	<0.25	<0.50	<0.10
	12/13/06	2.7	0.14	0.11	2.1	100	<0.10
	06/20/07	0.9	NA	NA	NA	NA	NA
	06/05/08	2.9	NA	NA	NA	NA	NA
	06/02/09	1.01	NA	NA	NA	NA	NA
	06/08/10	0.00	NA	NA	NA	NA	NA
	05/23/11	1.39	NA	NA	NA	NA	<0.0050

**TABLE 3
GROUNDWATER NATURAL ATTENUATION PARAMETERS**

Kinder Morgan Liquids Terminals, LLC
Harbor Island Terminal
2720 13th Avenue Southwest
Seattle, Washington

Sample I.D.	Date	Dissolved Oxygen (mg/L)	Methane (Head Space) (mg/L)	Ferrous Iron (mg/L)	Nitrate (mg/L)	Sulfate (mg/L)	Sulfide (mg/L)
MW-07R	02/13/02	3.0	0.078	5.0	<0.25	8.3	0.2
	05/21/02	3.5	0.22	3.5	<0.25	3.8	0.2
	08/28/02	1.6	0.17	6.9	<0.25	9.0	0.1
	11/05/02	1.6	0.16	12	<0.25	2.7	<0.1
	11/05/02	1.6	0.16	12	<0.25	2.7	<0.1
	02/19/03	NS	NS	NS	NS	NS	NS
	06/10/03	NS	NS	NS	NS	NS	NS
	09/16/03	1.4	0.26	26	<0.25 ^b	9.1	1.6
	11/19/03	2.2	0.017	4.9	0.77 ^b	14	0.3
	02/25/04	2.1	<0.01	1.8	0.42 ^b	5.7	0.3
	05/12/04	2.49	<0.010	2.2	0.74	3.4	<0.10
	08/26/04	2.05	0.011	0.12	<0.25	12	<0.10
	12/15/04	2.00	0.034	1.4	0.36	10	<0.10
	03/09/05	2.15	0.030	4.2	<0.25	120	<0.10
	06/08/05	1.98	<0.010	0.25	0.89	6	<0.2
	09/21/05	2.80	0.13	<0.050	<0.25	15	<0.10
	12/14/05	1.5	<0.010	<0.050	0.29	5.7	<0.10
	03/14/06	1.5	0.23	2.3	0.51	8.9	<0.10
	06/07/06	2.2	<0.010	0.28	2.4	3.9	<0.10
	09/13/06	1.2	0.26	3.4	<0.25	8.5	<0.10
	12/13/06	1.9	<0.010	<0.050	1.9	23	<0.10
	06/20/07	1.7	NA	NA	NA	NA	NA
	06/05/08	1.9	NA	NA	NA	NA	NA
	06/02/09	1.29	NA	NA	NA	NA	NA
	06/08/10	1.11	NA	NA	NA	NA	NA
	05/23/11	3.20	NA	NA	NA	NA	<0.0050
TMW-B1	06/09/10	1.06	NA	NA	NA	3.6	NA
	09/09/10	0.25	NA	NA	NA	<0.50	NA
	05/25/11	1.51	NA	NA	NA	NA	NA
	12/02/11	0.33	NA	NA	NA	NA	NA

TABLE 3
GROUNDWATER NATURAL ATTENUATION PARAMETERS

Kinder Morgan Liquids Terminals, LLC
 Harbor Island Terminal
 2720 13th Avenue Southwest
 Seattle, Washington

Sample I.D.	Date	Dissolved Oxygen (mg/L)	Methane (Head Space) (mg/L)	Ferrous Iron (mg/L)	Nitrate (mg/L)	Sulfate (mg/L)	Sulfide (mg/L)
-------------	------	-------------------------------	-----------------------------------	------------------------	-------------------	-------------------	-------------------

Notes:

NA = Not Analyzed

NS = Not Sampled

* DUP-1 is a duplicate sample for MW-3; DUP-2 is a duplicate sample for A-23R.

** Analysis could not be run due to excess particulate matter.

*^a Lab received broken VOA, not able to run analysis

*^b Lab did not receive sample container to run analysis

^a The lab analyzed these samples for nitrate and sulfate together, using non-preserved samples (submitted for sulfate analysis). Holding time for non-preserved samples for nitrate analysis is 48 hours and for sulfate analysis is 28 days. These samples were received within the 48-hour holding time.

^b The lab analyzed these samples for nitrate only, using sulfuric acid preserved samples (submitted for nitrate analysis). Holding time for preserved samples for nitrate analysis is 28 days. The lab analyzed these for nitrate because non-preserved samples were received outside of 48 hours.

Figures

- Figure 1 Site Location Map
- Figure 2 Site Map
- Figure 3 Groundwater Elevation Map
- Figure 4 TPH Concentration Map – Groundwater

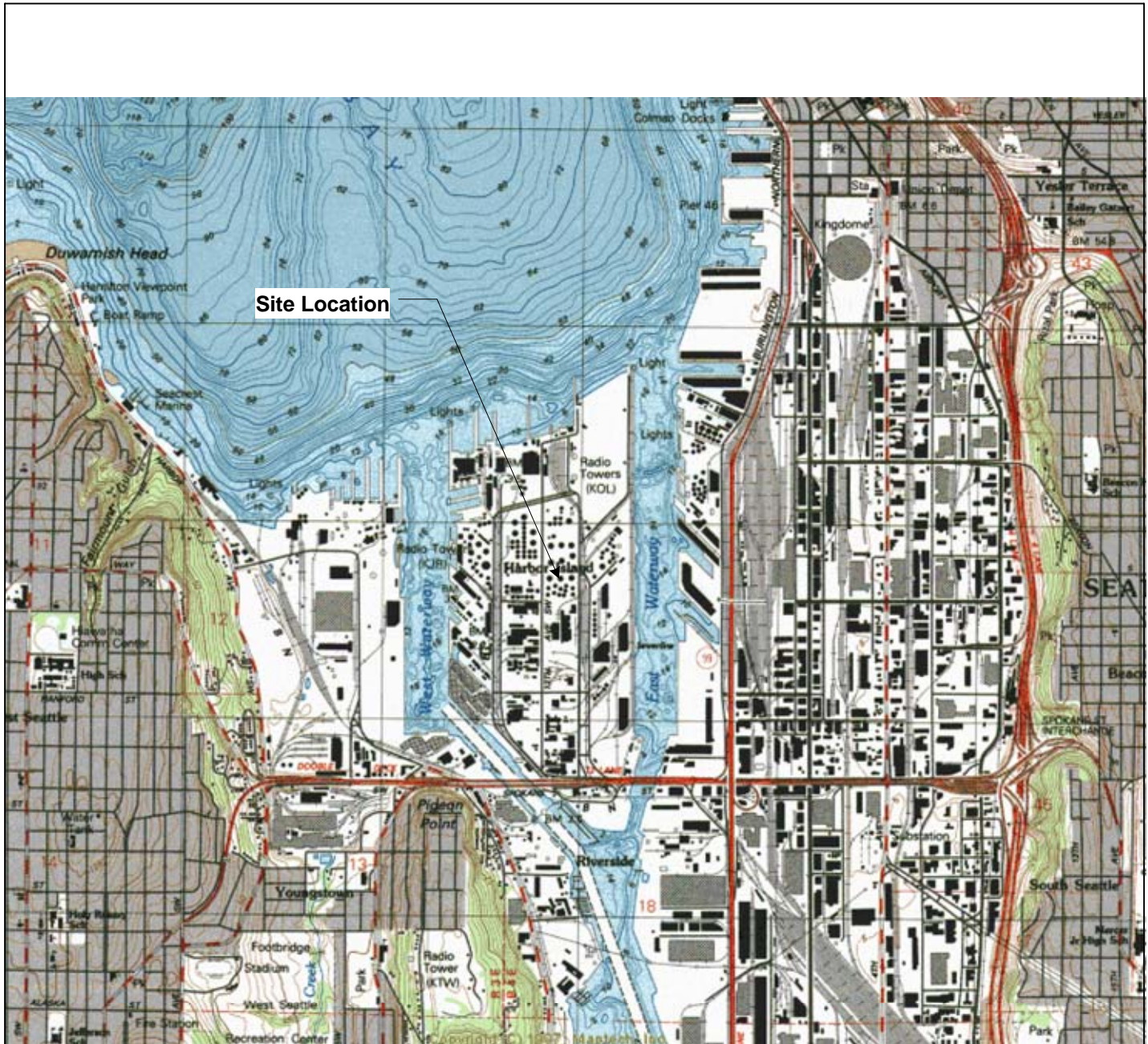

Site Location

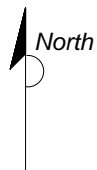

GENERAL NOTES:
 BASE MAP USGS 7.5-MINUTE TOPOGRAPHIC MAP
 SEATTLE SOUTH, WASHINGTON
 1983

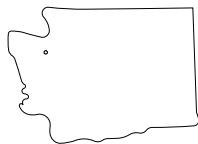

QUADRANGLE LOCATION



APPROX. SCALE

FIGURE 1

SITE LOCATION MAP

KINDER MORGAN LIQUIDS TERMINALS, LLC
 HARBOR ISLAND TERMINAL
 2720 13TH AVENUE SOUTHWEST
 SEATTLE, WASHINGTON

PROJECT NO. STKM-001-W.0001	DRAWN BY RG
FILE NO. STKM001W.0001	PREPARED BY MM
REVISION NO.	REVIEWED BY DL



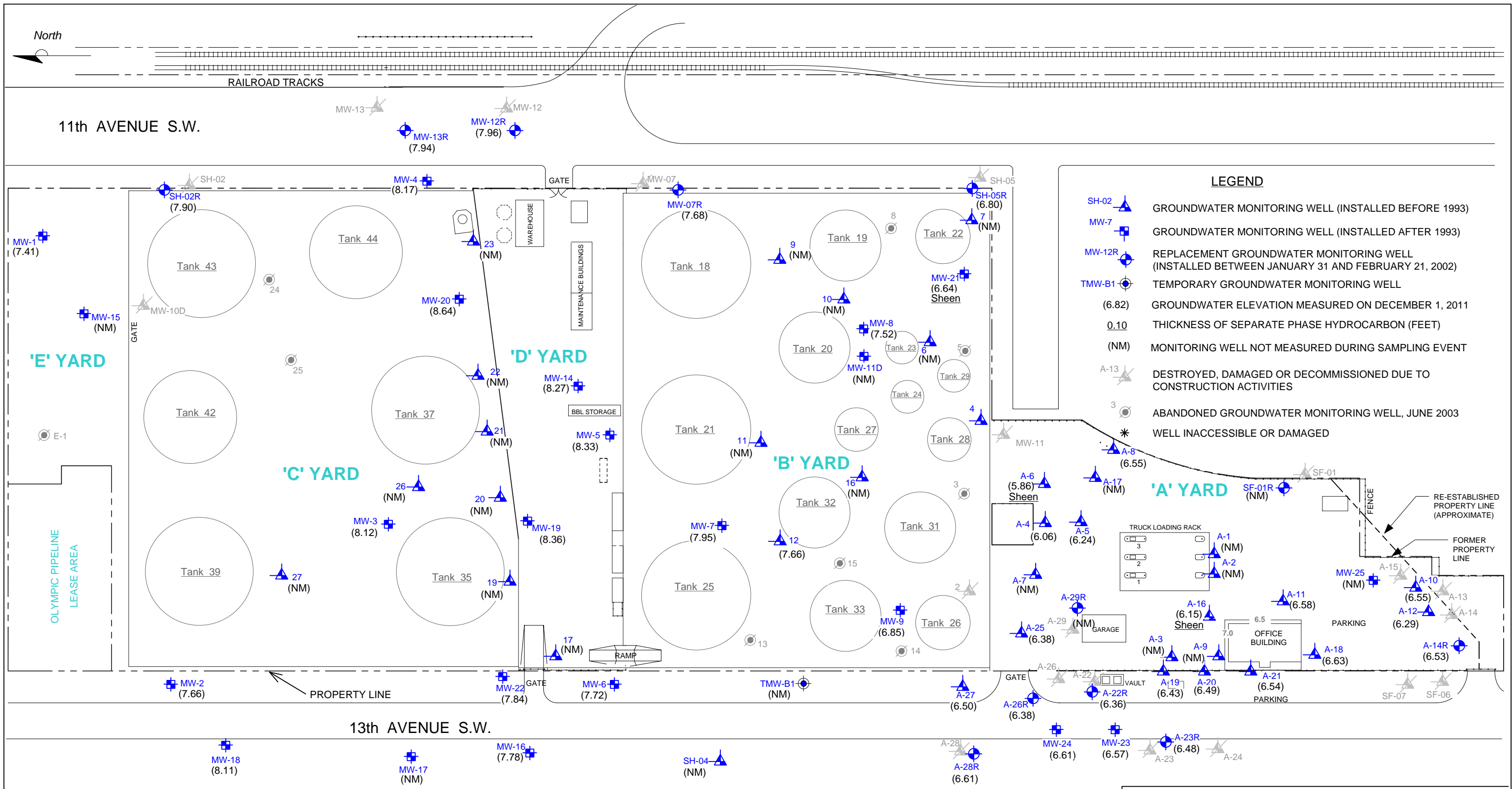

LEGEND

- SH-02 ▲ GROUNDWATER MONITORING WELL (INSTALLED BEFORE 1993)
- MW-7 ■ GROUNDWATER MONITORING WELL (INSTALLED AFTER 1993)
- MW-12R ● REPLACEMENT GROUNDWATER MONITORING WELL (INSTALLED BETWEEN JANUARY 31 AND FEBRUARY 21, 2002)
- TMW-B1 ⊕ TEMPORARY GROUNDWATER MONITORING WELL
- (6.82) GROUNDWATER ELEVATION MEASURED ON DECEMBER 1, 2011
- 0.10 THICKNESS OF SEPARATE PHASE HYDROCARBON (FEET)
- (NM) MONITORING WELL NOT MEASURED DURING SAMPLING EVENT
- A-13 ▲ DESTROYED, DAMAGED OR DECOMMISSIONED DUE TO CONSTRUCTION ACTIVITIES
- 3 ● ABANDONED GROUNDWATER MONITORING WELL, JUNE 2003
- * WELL INACCESSIBLE OR DAMAGED

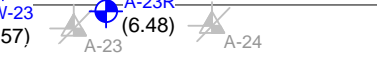
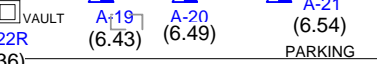
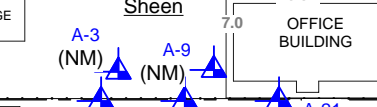
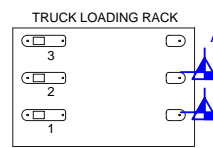
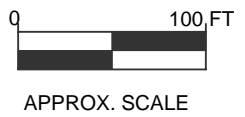

FIGURE 3
GROUNDWATER ELEVATION MAP
KINDER MORGAN LIQUIDS TERMINALS, LLC
HARBOR ISLAND TERMINAL
2720 13TH AVENUE SOUTHWEST
SEATTLE, WASHINGTON

PROJECT NO. STKM-001-W.0001	DRAWN BY MM December 2011
FILE NO. STKM-001-W.0001	PREPARED BY MM
REVISION NO. 0	REVIEWED BY DL



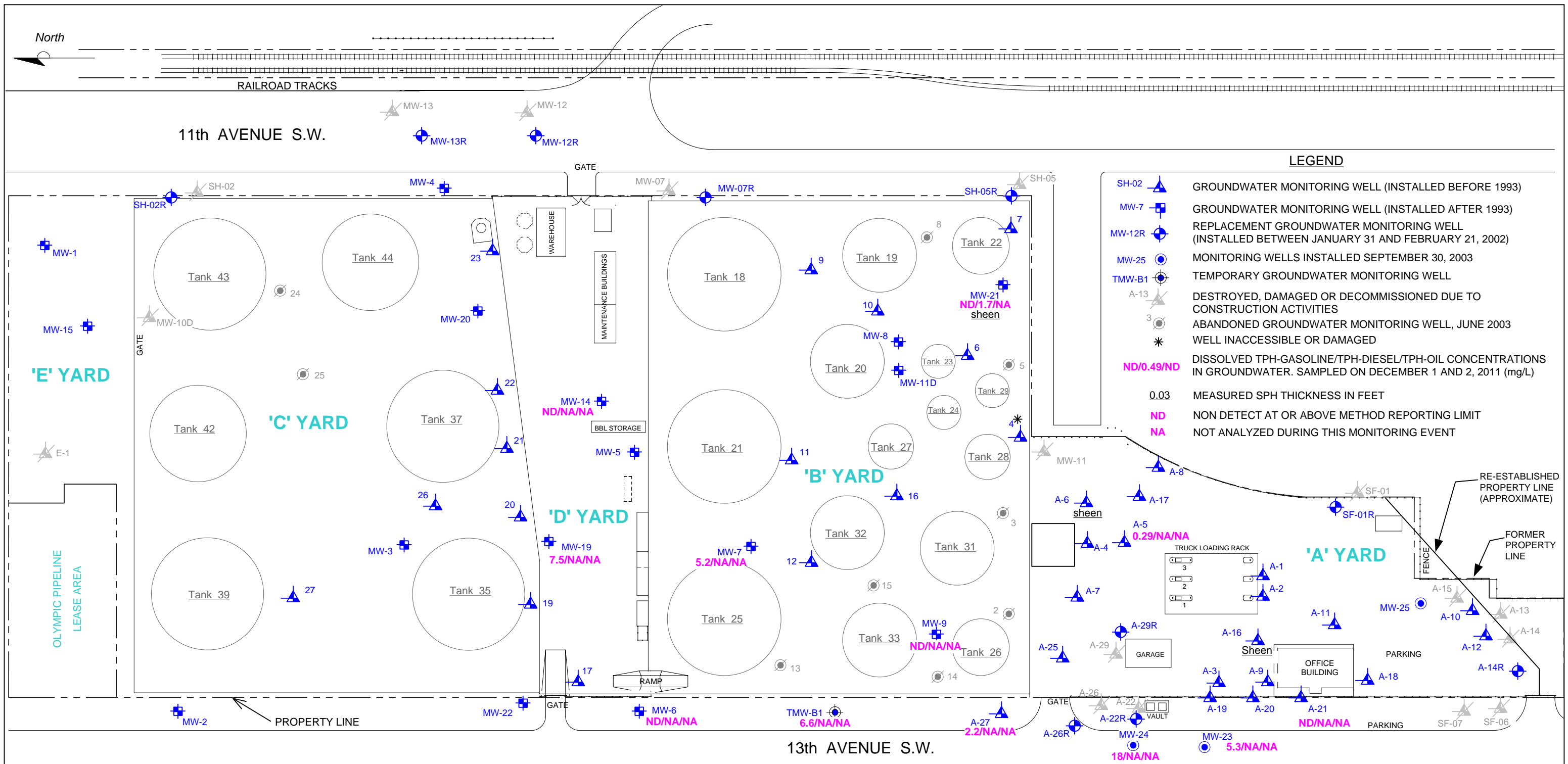
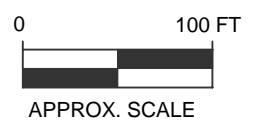

FIGURE 4
TPH CONCENTRATION MAP- GROUNDWATER
KINDER MORGAN LIQUIDS TERMINALS, LLC
HARBOR ISLAND TERMINAL
2720 13TH AVENUE SOUTHWEST
SEATTLE, WASHINGTON

PROJECT NO. STKM-001-W-0001	DRAWN BY MM December 2011
FILE NO. STKM-001-W-0001	PREPARED BY MM
REVISION NO. 0	REVIEWED BY DL





Appendix A

Certified Analytical Laboratory Reports and Chain-of-Custody Documentation



Alpha Analytical, Inc.

255 Glendale Ave. • Suite 21 • Sparks, Nevada 89431-5778
(775) 355-1044 • (775) 355-0406 FAX • 1-800-283-1183

ANALYTICAL REPORT

Antea Group
4006 148TH AVE NE
Redmond, WA 98052

Attn: Dawna Leong
Phone: (425) 498-7726
Fax: (425) 869-1892

Job: STKM001W-001/ Kinder Morgan-Harbor Island

Northwest Total Petroleum Hydrocarbons - Diesel Extended (NWTPH-Dx)
Northwest Total Petroleum Hydrocarbons - Gasoline Extended (NWTPH-Gx)

	Parameter	Concentration	Reporting Limit	Date Extracted	Date Analyzed
Client ID : A-5					
Lab ID : ALS11120542-01A	TPH-P (GRO)	0.29	0.25 mg/L	12/12/11	12/12/11
Date Sampled 12/02/11 08:40					
Client ID : A-21					
Lab ID : ALS11120542-02A	TPH-P (GRO)	ND	0.25 mg/L	12/12/11	12/12/11
Date Sampled 12/02/11 09:00					
Client ID : A-23R					
Lab ID : ALS11120542-03A	TPH-P (GRO)	ND	0.25 mg/L	12/12/11	12/12/11
Date Sampled 12/01/11 10:20					
Client ID : A-27					
Lab ID : ALS11120542-04A	TPH-P (GRO)	2.2	0.25 mg/L	12/12/11	12/12/11
Date Sampled 12/02/11 10:20					
Client ID : A-28R					
Lab ID : ALS11120542-05A	TPH-P (GRO)	3.6	0.30 mg/L	12/12/11	12/12/11
Date Sampled 12/02/11 10:00					
Client ID : MW-6					
Lab ID : ALS11120542-06A	TPH-P (GRO)	ND	0.25 mg/L	12/12/11	12/12/11
Date Sampled 12/01/11 10:50					
Client ID : MW-7					
Lab ID : ALS11120542-07A	TPH-P (GRO)	5.2	1.0 mg/L	12/12/11	12/12/11
Date Sampled 12/01/11 13:00					
Client ID : MW-9					
Lab ID : ALS11120542-08A	TPH-P (GRO)	ND	0.25 mg/L	12/12/11	12/12/11
Date Sampled 12/01/11 12:40					
Client ID : MW-14					
Lab ID : ALS11120542-09A	TPH-P (GRO)	ND	0.25 mg/L	12/12/11	12/12/11
Date Sampled 12/01/11 13:40					
Client ID : MW-18					
Lab ID : ALS11120542-10A	TPH-P (GRO)	ND	0.25 mg/L	12/12/11	12/12/11
Date Sampled 12/02/11 11:00					
Client ID : MW-19					
Lab ID : ALS11120542-11A	TPH-P (GRO)	7.5	0.50 mg/L	12/12/11	12/12/11
Date Sampled 12/01/11 13:20					



Alpha Analytical, Inc.

255 Glendale Ave. • Suite 21 • Sparks, Nevada 89431-5778
(775) 355-1044 • (775) 355-0406 FAX • 1-800-283-1183

Client ID :	MW-21						
Lab ID :	ALS11120542-12A	TPH-E (DRO)	1.7	0.25 mg/L	12/05/11	12/06/11	
Date Sampled	12/01/11 09:20	TPH-E (ORO)	ND	0.50 mg/L	12/05/11	12/06/11	
		TPH-P (GRO)	ND	0.25 mg/L	12/12/11	12/12/11	
Client ID :	MW-23						
Lab ID :	ALS11120542-13A	TPH-P (GRO)	5.3	1.0 mg/L	12/12/11	12/12/11	
Date Sampled	12/02/11 09:20						
Client ID :	MW-24						
Lab ID :	ALS11120542-14A	TPH-P (GRO)	18	3.0 mg/L	12/12/11	12/12/11	
Date Sampled	12/02/11 09:40						
Client ID :	TMW-B1						
Lab ID :	ALS11120542-15A	TPH-P (GRO)	6.6	1.0 mg/L	12/12/11	12/12/11	
Date Sampled	12/02/11 10:40						
Client ID :	DUP						
Lab ID :	ALS11120542-16A	TPH-P (GRO)	17	3.0 mg/L	12/12/11	12/12/11	
Date Sampled	12/02/11 00:00						

Diesel Range Organics (DRO) C13-C22

Gasoline Range Organics (GRO) C4-C13

This replaces the report signed 12/16/11 due to a change in the analyte list, per client request.

ND = Not Detected

Roger L. Scholl, Ph.D., Laboratory Director • Randy Gardner, Laboratory Manager • Walter Hinchman, Quality Assurance Officer
Sacramento, CA • (916) 366-9089 / Las Vegas, NV • (702) 281-4848 / Carson, CA • (714) 386-2901 / info@alpha-analytical.com

Alpha Analytical, Inc. certifies that the test results meet all requirements of NELAC unless footnoted otherwise.

Statement of Data Authenticity: Alpha Analytical, Inc. attests that the data reported has not been altered in any way.

12/19/11

Report Date



Alpha Analytical, Inc.

255 Glendale Ave. • Suite 21 • Sparks, Nevada 89431-5778
(775) 355-1044 • (775) 355-0406 FAX • 1-800-283-1183

ANALYTICAL REPORT

Antea Group
4006 148TH AVE NE
Redmond, WA 98052

Attn: Dawna Leong
Phone: (425) 498-7726
Fax: (425) 869-1892
Date Received : 12/03/11

Job: STKM001W-001/ Kinder Morgan-Harbor Island

Volatile Organic Compounds (VOCs) EPA Method SW8260B

	Parameter	Concentration	Reporting Limit	Date Extracted	Date Analyzed
Client ID :	A-5				
Lab ID :	ALS11120542-01A	Benzene	1.7	1.0 µg/L	12/12/11
Date Sampled	12/02/11 08:40	Toluene	ND O	1.0 µg/L	12/12/11
		Ethylbenzene	ND O	1.0 µg/L	12/12/11
		m,p-Xylene	ND O	1.0 µg/L	12/12/11
		o-Xylene	ND O	1.0 µg/L	12/12/11
Client ID :	A-21				
Lab ID :	ALS11120542-02A	Benzene	ND	0.50 µg/L	12/12/11
Date Sampled	12/02/11 09:00	Toluene	ND	0.50 µg/L	12/12/11
		Ethylbenzene	ND	0.50 µg/L	12/12/11
		m,p-Xylene	ND	0.50 µg/L	12/12/11
		o-Xylene	ND	0.50 µg/L	12/12/11
Client ID :	A-23R				
Lab ID :	ALS11120542-03A	Benzene	ND	0.50 µg/L	12/12/11
Date Sampled	12/01/11 10:20	Toluene	ND	0.50 µg/L	12/12/11
		Ethylbenzene	ND	0.50 µg/L	12/12/11
		m,p-Xylene	ND	0.50 µg/L	12/12/11
		o-Xylene	ND	0.50 µg/L	12/12/11
Client ID :	A-27				
Lab ID :	ALS11120542-04A	Benzene	16	1.0 µg/L	12/12/11
Date Sampled	12/02/11 10:20	Toluene	2.6	1.0 µg/L	12/12/11
		Ethylbenzene	30	1.0 µg/L	12/12/11
		m,p-Xylene	9.4	1.0 µg/L	12/12/11
		o-Xylene	ND V	1.0 µg/L	12/12/11
Client ID :	A-28R				
Lab ID :	ALS11120542-05A	Benzene	74	1.5 µg/L	12/12/11
Date Sampled	12/02/11 10:00	Toluene	2.2	1.5 µg/L	12/12/11
		Ethylbenzene	56	1.5 µg/L	12/12/11
		m,p-Xylene	9.2	1.5 µg/L	12/12/11
		o-Xylene	ND V	1.5 µg/L	12/12/11
Client ID :	MW-6				
Lab ID :	ALS11120542-06A	Benzene	ND	0.50 µg/L	12/12/11
Date Sampled	12/01/11 10:50	Toluene	ND	0.50 µg/L	12/12/11
		Ethylbenzene	ND	0.50 µg/L	12/12/11
		m,p-Xylene	ND	0.50 µg/L	12/12/11
		o-Xylene	ND	0.50 µg/L	12/12/11



Alpha Analytical, Inc.

255 Glendale Ave. • Suite 21 • Sparks, Nevada 89431-5778

(775) 355-1044 • (775) 355-0406 FAX • 1-800-283-1183

Client ID :	MW-7						
Lab ID :	ALS11120542-07A	Benzene	ND	V	5.0 µg/L	12/12/11	12/12/11
Date Sampled	12/01/11 13:00	Toluene	26		5.0 µg/L	12/12/11	12/12/11
		Ethylbenzene	36		5.0 µg/L	12/12/11	12/12/11
		m,p-Xylene	620		5.0 µg/L	12/12/11	12/12/11
		o-Xylene	210		5.0 µg/L	12/12/11	12/12/11
Client ID :	MW-9						
Lab ID :	ALS11120542-08A	Benzene	ND		0.50 µg/L	12/12/11	12/12/11
Date Sampled	12/01/11 12:40	Toluene	ND		0.50 µg/L	12/12/11	12/12/11
		Ethylbenzene	ND		0.50 µg/L	12/12/11	12/12/11
		m,p-Xylene	0.84		0.50 µg/L	12/12/11	12/12/11
		o-Xylene	1.6		0.50 µg/L	12/12/11	12/12/11
Client ID :	MW-14						
Lab ID :	ALS11120542-09A	Benzene	ND	O	1.0 µg/L	12/12/11	12/12/11
Date Sampled	12/01/11 13:40	Toluene	ND	O	1.0 µg/L	12/12/11	12/12/11
		Ethylbenzene	ND	O	1.0 µg/L	12/12/11	12/12/11
		m,p-Xylene	ND	O	1.0 µg/L	12/12/11	12/12/11
		o-Xylene	3.2		1.0 µg/L	12/12/11	12/12/11
Client ID :	MW-18						
Lab ID :	ALS11120542-10A	Benzene	ND		0.50 µg/L	12/12/11	12/12/11
Date Sampled	12/02/11 11:00	Toluene	ND		0.50 µg/L	12/12/11	12/12/11
		Ethylbenzene	ND		0.50 µg/L	12/12/11	12/12/11
		m,p-Xylene	ND		0.50 µg/L	12/12/11	12/12/11
		o-Xylene	ND		0.50 µg/L	12/12/11	12/12/11
Client ID :	MW-19						
Lab ID :	ALS11120542-11A	Benzene	59		2.5 µg/L	12/12/11	12/12/11
Date Sampled	12/01/11 13:20	Toluene	34		2.5 µg/L	12/12/11	12/12/11
		Ethylbenzene	220		2.5 µg/L	12/12/11	12/12/11
		m,p-Xylene	300		2.5 µg/L	12/12/11	12/12/11
		o-Xylene	ND	V	2.5 µg/L	12/12/11	12/12/11
Client ID :	MW-21						
Lab ID :	ALS11120542-12A	Benzene	ND		1.0 µg/L	12/12/11	12/12/11
Date Sampled	12/01/11 09:20	Toluene	ND		1.0 µg/L	12/12/11	12/12/11
		Ethylbenzene	ND		1.0 µg/L	12/12/11	12/12/11
		m,p-Xylene	ND		1.0 µg/L	12/12/11	12/12/11
		o-Xylene	ND		1.0 µg/L	12/12/11	12/12/11
Client ID :	MW-23						
Lab ID :	ALS11120542-13A	Benzene	290		5.0 µg/L	12/12/11	12/12/11
Date Sampled	12/02/11 09:20	Toluene	7.6		5.0 µg/L	12/12/11	12/12/11
		Ethylbenzene	130		5.0 µg/L	12/12/11	12/12/11
		m,p-Xylene	17		5.0 µg/L	12/12/11	12/12/11
		o-Xylene	ND	O	5.0 µg/L	12/12/11	12/12/11
Client ID :	MW-24						
Lab ID :	ALS11120542-14A	Benzene	370		15 µg/L	12/12/11	12/12/11
Date Sampled	12/02/11 09:40	Toluene	16		15 µg/L	12/12/11	12/12/11
		Ethylbenzene	420		15 µg/L	12/12/11	12/12/11
		m,p-Xylene	2,500		15 µg/L	12/12/11	12/12/11
		o-Xylene	60		15 µg/L	12/12/11	12/12/11



Alpha Analytical, Inc.

255 Glendale Ave. • Suite 21 • Sparks, Nevada 89431-5778
(775) 355-1044 • (775) 355-0406 FAX • 1-800-283-1183

Client ID : **TMW-B1**

Lab ID :	ALS11120542-15A	Benzene	91		5.0 µg/L	12/12/11	12/12/11
Date Sampled	12/02/11 10:40	Toluene	ND	V	5.0 µg/L	12/12/11	12/12/11
		Ethylbenzene	150		5.0 µg/L	12/12/11	12/12/11
		m,p-Xylene	260		5.0 µg/L	12/12/11	12/12/11
		o-Xylene	ND	V	5.0 µg/L	12/12/11	12/12/11

Client ID : **DUP**

Lab ID :	ALS11120542-16A	Benzene	360		15 µg/L	12/12/11	12/12/11
Date Sampled	12/02/11 00:00	Toluene	ND	V	15 µg/L	12/12/11	12/12/11
		Ethylbenzene	400		15 µg/L	12/12/11	12/12/11
		m,p-Xylene	2,400		15 µg/L	12/12/11	12/12/11
		o-Xylene	59		15 µg/L	12/12/11	12/12/11

O = Reporting Limits were increased due to sample foaming.
V = Reporting Limits were increased due to high concentrations of target analytes.
ND = Not Detected

Roger Scholl *Randy Gardner* *Walter Hinchman*

Roger L. Scholl, Ph.D., Laboratory Director • • Randy Gardner, Laboratory Manager • • Walter Hinchman, Quality Assurance Officer
Sacramento, CA • (916) 366-9089 / Las Vegas, NV • (702) 281-4848 / Carson, CA • (714) 386-2901 / info@alpha-analytical.com

Alpha Analytical, Inc. certifies that the test results meet all requirements of NELAC unless footnoted otherwise.
Statement of Data Authenticity : Alpha Analytical, Inc. attests that the data reported has not been altered in any way.

12/16/11
Report Date



Alpha Analytical, Inc.

255 Glendale Ave. • Suite 21 • Sparks, Nevada 89431-5778

(775) 355-1044 • (775) 355-0406 FAX • 1-800-283-1183

VOC Sample Preservation Report

Work Order: ALS11120542

Job: STKM001W-001/ Kinder Morgan-Harbor Island

Alpha's Sample ID	Client's Sample ID	Matrix	pH
11120542-01A	A-5	Aqueous	2
11120542-02A	A-21	Aqueous	2
11120542-03A	A-23R	Aqueous	2
11120542-04A	A-27	Aqueous	2
11120542-05A	A-28R	Aqueous	2
11120542-06A	MW-6	Aqueous	2
11120542-07A	MW-7	Aqueous	2
11120542-08A	MW-9	Aqueous	2
11120542-09A	MW-14	Aqueous	2
11120542-10A	MW-18	Aqueous	2
11120542-11A	MW-19	Aqueous	2
11120542-12A	MW-21	Aqueous	2
11120542-13A	MW-23	Aqueous	2
11120542-14A	MW-24	Aqueous	2
11120542-15A	TMW-B1	Aqueous	2
11120542-16A	DUP	Aqueous	2

12/16/11

Report Date

Page 1 of 1



Alpha Analytical, Inc.

255 Glendale Ave. • Suite 21 • Sparks, Nevada 89431-5778

(775) 355-1044 • (775) 355-0406 FAX • 1-800-283-1183

Date:
19-Dec-11

QC Summary Report

Work Order:
11120542

Method Blank

File ID: 1A12051106.D

Sample ID: MBLK-27835

Analyte	Result	PQL	SpkVal	SpkRefVal	%REC	LCL(ME)	UCL(ME)	RPDRefVal	%RPD(Limit)	Qual
TPH-E (DRO)	ND	0.25								
TPH-E (ORO)	ND	0.5								
Surr: Nonane	0.176		0.15		117	49	145			

Type: MBLK Test Code: EPA Method SW8015B/C Ext

Batch ID: 27835

Analysis Date: 12/05/2011 15:35

Run ID: FID_1_111205A

Prep Date: 12/05/2011 14:06

Laboratory Control Spike

File ID: 1A12051107.D

Sample ID: LCS-27835

Analyte	Result	PQL	SpkVal	SpkRefVal	%REC	LCL(ME)	UCL(ME)	RPDRefVal	%RPD(Limit)	Qual
TPH-E (DRO)	2.27	0.05	2.5		91	70	130			
Surr: Nonane	0.178		0.15		119	49	145			

Type: LCS Test Code: EPA Method SW8015B/C Ext

Batch ID: 27835

Analysis Date: 12/05/2011 16:01

Run ID: FID_1_111205A

Prep Date: 12/05/2011 14:06

Sample Matrix Spike

File ID: 1A12051112.D

Sample ID: 11120543-10AMS

Analyte	Result	PQL	SpkVal	SpkRefVal	%REC	LCL(ME)	UCL(ME)	RPDRefVal	%RPD(Limit)	Qual
TPH-E (DRO)	2.66	0.05	2.5	0.111	102	53	150			
Surr: Nonane	0.198		0.15		132	49	145			

Type: MS Test Code: EPA Method SW8015B/C Ext

Batch ID: 27835

Analysis Date: 12/05/2011 18:09

Run ID: FID_1_111205A

Prep Date: 12/05/2011 14:06

Sample Matrix Spike Duplicate

File ID: 1A12051113.D

Sample ID: 11120543-10AMSD

Analyte	Result	PQL	SpkVal	SpkRefVal	%REC	LCL(ME)	UCL(ME)	RPDRefVal	%RPD(Limit)	Qual
TPH-E (DRO)	2.25	0.05	2.5	0.111	86	53	150	2.655	16.5(47)	
Surr: Nonane	0.13		0.15		87	49	145			

Type: MSD Test Code: EPA Method SW8015B/C Ext

Batch ID: 27835

Analysis Date: 12/05/2011 18:35

Run ID: FID_1_111205A

Prep Date: 12/05/2011 14:06

Comments:

Calculations are based off of raw (non-rounded) data. However, for reporting purposes, all QC data is rounded to three significant figures. Therefore, hand calculated values may differ slightly.



Alpha Analytical, Inc.

255 Glendale Ave. • Suite 21 • Sparks, Nevada 89431-5778
(775) 355-1044 • (775) 355-0406 FAX • 1-800-283-1183

Date:
14-Dec-11

QC Summary Report

Work Order:
11120542

Method Blank

Type: **MBLK** Test Code: **EPA Method SW8015B/C**

File ID: **11121207.D**

Batch ID: **MS15W1212B**

Analysis Date: **12/12/2011 13:17**

Sample ID: **MBLK MS15W1212B**

Units : **mg/L**

Run ID: **MSD_15_111212A**

Prep Date: **12/12/2011 13:17**

Analyte	Result	PQL	SpkVal	SpkRefVal	%REC	LCL(ME)	UCL(ME)	RPDRefVal	%RPD(Limit)	Qual
TPH-P (GRO)	ND	0.25								
Surr: 1,2-Dichloroethane-d4	0.00951		0.01		95	70	130			
Surr: Toluene-d8	0.0101		0.01		101	70	130			
Surr: 4-Bromofluorobenzene	0.00982		0.01		98	70	130			

Laboratory Control Spike

Type: **LCS** Test Code: **EPA Method SW8015B/C**

File ID: **11121204.D**

Batch ID: **MS15W1212B**

Analysis Date: **12/12/2011 12:01**

Sample ID: **GLCS MS15W1212B**

Units : **mg/L**

Run ID: **MSD_15_111212A**

Prep Date: **12/12/2011 12:01**

Analyte	Result	PQL	SpkVal	SpkRefVal	%REC	LCL(ME)	UCL(ME)	RPDRefVal	%RPD(Limit)	Qual
TPH-P (GRO)	0.401	0.05	0.4		100	70	130			
Surr: 1,2-Dichloroethane-d4	0.00956		0.01		96	70	130			
Surr: Toluene-d8	0.0101		0.01		101	70	130			
Surr: 4-Bromofluorobenzene	0.0101		0.01		101	70	130			

Sample Matrix Spike

Type: **MS** Test Code: **EPA Method SW8015B/C**

File ID: **11121210.D**

Batch ID: **MS15W1212B**

Analysis Date: **12/12/2011 14:22**

Sample ID: **11120542-01AGS**

Units : **mg/L**

Run ID: **MSD_15_111212A**

Prep Date: **12/12/2011 14:22**

Analyte	Result	PQL	SpkVal	SpkRefVal	%REC	LCL(ME)	UCL(ME)	RPDRefVal	%RPD(Limit)	Qual
TPH-P (GRO)	2.4	0.25	2	0.2929	105	51	144			
Surr: 1,2-Dichloroethane-d4	0.0484		0.05		97	70	130			
Surr: Toluene-d8	0.0505		0.05		101	70	130			
Surr: 4-Bromofluorobenzene	0.0512		0.05		102	70	130			

Sample Matrix Spike Duplicate

Type: **MSD** Test Code: **EPA Method SW8015B/C**

File ID: **11121211.D**

Batch ID: **MS15W1212B**

Analysis Date: **12/12/2011 14:44**

Sample ID: **11120542-01AGSD**

Units : **mg/L**

Run ID: **MSD_15_111212A**

Prep Date: **12/12/2011 14:44**

Analyte	Result	PQL	SpkVal	SpkRefVal	%REC	LCL(ME)	UCL(ME)	RPDRefVal	%RPD(Limit)	Qual
TPH-P (GRO)	2.47	0.25	2	0.2929	109	51	144	2.396	3.3(29)	
Surr: 1,2-Dichloroethane-d4	0.048		0.05		96	70	130			
Surr: Toluene-d8	0.0505		0.05		101	70	130			
Surr: 4-Bromofluorobenzene	0.0473		0.05		95	70	130			

Comments:

Calculations are based off of raw (non-rounded) data. However, for reporting purposes, all QC data is rounded to three significant figures. Therefore, hand calculated values may differ slightly.



Alpha Analytical, Inc.

255 Glendale Ave. • Suite 21 • Sparks, Nevada 89431-5778
(775) 355-1044 • (775) 355-0406 FAX • 1-800-283-1183

Date:
14-Dec-11

QC Summary Report

Work Order:
11120542

Method Blank

Type: **MBLK** Test Code: **EPA Method SW8260B**

File ID: **11121207.D**

Batch ID: **MS15W1212A**

Analysis Date: **12/12/2011 13:17**

Sample ID: **MBLK MS15W1212A**

Units: **µg/L**

Run ID: **MSD_15_111212A**

Prep Date: **12/12/2011 13:17**

Analyte	Result	PQL	SpkVal	SpkRefVal	%REC	LCL(ME)	UCL(ME)	RPDRefVal	%RPD(Limit)	Qual
Benzene	ND	0.5								
Toluene	ND	0.5								
Ethylbenzene	ND	0.5								
m,p-Xylene	ND	0.5								
o-Xylene	ND	0.5								
Surr: 1,2-Dichloroethane-d4	9.51		10		95	70	130			
Surr: Toluene-d8	10.1		10		101	70	130			
Surr: 4-Bromofluorobenzene	9.82		10		98	70	130			

Laboratory Control Spike

Type: **LCS** Test Code: **EPA Method SW8260B**

File ID: **11121205.D**

Batch ID: **MS15W1212A**

Analysis Date: **12/12/2011 12:22**

Sample ID: **LCS MS15W1212A**

Units: **µg/L**

Run ID: **MSD_15_111212A**

Prep Date: **12/12/2011 12:22**

Analyte	Result	PQL	SpkVal	SpkRefVal	%REC	LCL(ME)	UCL(ME)	RPDRefVal	%RPD(Limit)	Qual
Benzene	9.39	0.5	10		94	70	130			
Toluene	9.45	0.5	10		95	80	120			
Ethylbenzene	10.1	0.5	10		101	80	120			
m,p-Xylene	9.82	0.5	10		98	70	130			
o-Xylene	9.61	0.5	10		96	70	130			
Surr: 1,2-Dichloroethane-d4	9.46		10		95	70	130			
Surr: Toluene-d8	10.1		10		101	70	130			
Surr: 4-Bromofluorobenzene	10.5		10		105	70	130			

Sample Matrix Spike

Type: **MS** Test Code: **EPA Method SW8260B**

File ID: **11121208.D**

Batch ID: **MS15W1212A**

Analysis Date: **12/12/2011 13:38**

Sample ID: **11120542-01AMS**

Units: **µg/L**

Run ID: **MSD_15_111212A**

Prep Date: **12/12/2011 13:38**

Analyte	Result	PQL	SpkVal	SpkRefVal	%REC	LCL(ME)	UCL(ME)	RPDRefVal	%RPD(Limit)	Qual
Benzene	48.2	1.3	50	1.7	93	59	138			
Toluene	47.6	1.3	50	0	95	68	130			
Ethylbenzene	49.9	1.3	50	0	99.8	68	130			
m,p-Xylene	49.7	1.3	50	0	99	68	131			
o-Xylene	47.3	1.3	50	0	95	70	130			
Surr: 1,2-Dichloroethane-d4	52.6		50		105	70	130			
Surr: Toluene-d8	50.3		50		101	70	130			
Surr: 4-Bromofluorobenzene	47.7		50		95	70	130			

Sample Matrix Spike Duplicate

Type: **MSD** Test Code: **EPA Method SW8260B**

File ID: **11121209.D**

Batch ID: **MS15W1212A**

Analysis Date: **12/12/2011 14:00**

Sample ID: **11120542-01AMSD**

Units: **µg/L**

Run ID: **MSD_15_111212A**

Prep Date: **12/12/2011 14:00**

Analyte	Result	PQL	SpkVal	SpkRefVal	%REC	LCL(ME)	UCL(ME)	RPDRefVal	%RPD(Limit)	Qual
Benzene	50.5	1.3	50	1.7	98	59	138	48.15	4.7(21)	
Toluene	51.1	1.3	50	0	102	68	130	47.62	7.1(20)	
Ethylbenzene	52.8	1.3	50	0	106	68	130	49.92	5.6(20)	
m,p-Xylene	51.9	1.3	50	0	104	68	131	49.69	4.3(20)	
o-Xylene	51.3	1.3	50	0	103	70	130	47.33	8.1(20)	
Surr: 1,2-Dichloroethane-d4	52.3		50		105	70	130			
Surr: Toluene-d8	51.6		50		103	70	130			
Surr: 4-Bromofluorobenzene	52.2		50		104	70	130			

Comments:

Calculations are based off of raw (non-rounded) data. However, for reporting purposes, all QC data is rounded to three significant figures. Therefore, hand calculated values may differ slightly.

AMENDED

CHAIN-OF-CUSTODY RECORD

WA

WorkOrder : ALS1120542
Report Due By : 5:00 PM On : 19-Dec-11

Alpha Analytical, Inc.
255 Glendale Avenue, Suite 21 Sparks, Nevada 89431-5778
TEL: (775) 355-1044 FAX: (775) 355-0406

Billing Information :

Client:
Antea Group
4006 148TH AVE NE

Redmond, WA 98052

Report Attention	Phone Number	E-Mail Address
Dawna Leong	(425) 498-7726 x	dawna.leong@anteagroup.com
Megan MacDonald	(425) 301-2741 x	megan.macdonald@anteagroup.com

EDD Required : No

Sampled by : Megan MacDonald

PO :
Client's COC # : 57381 Job : STKM001W-001/ Kinder Morgan-Harbor Island

Cooler Temp	Samples Received	Date Printed
3 °C	03-Dec-11	19-Dec-11

QC Level : S3 = Final Rpt, MBLK, LCS, MS/MSD With Surrogates

Alpha Sample ID	Client Sample ID	Collection Matrix	Collection Date	No. of Bottles			Requested Tests			Sample Remarks
				Alpha	Sub	TAT	TPH/E_W	TPH/P_W	VOC_W	
ALS1120542-01A	A-5	AQ	12/02/11 08:40	3	0	10		NWTPH-Gx	BTXE_C	
ALS1120542-02A	A-21	AQ	12/02/11 09:00	3	0	10		NWTPH-Gx	BTXE_C	
ALS1120542-03A	A-23R	AQ	12/01/11 10:20	3	0	10		NWTPH-Gx	BTXE_C	
ALS1120542-04A	A-27	AQ	12/02/11 10:20	3	0	10		NWTPH-Gx	BTXE_C	
ALS1120542-05A	A-28R	AQ	12/02/11 10:00	3	0	10		NWTPH-Gx	BTXE_C	
ALS1120542-06A	MW-6	AQ	12/01/11 10:50	3	0	10		NWTPH-Gx	BTXE_C	
ALS1120542-07A	MW-7	AQ	12/01/11 13:00	3	0	10		NWTPH-Gx	BTXE_C	
ALS1120542-08A	MW-9	AQ	12/01/11 12:40	3	0	10		NWTPH-Gx	BTXE_C	
ALS1120542-09A	MW-14	AQ	12/01/11 13:40	3	0	10		NWTPH-Gx	BTXE_C	
ALS1120542-10A	MW-18	AQ	12/02/11 11:00	3	0	10		NWTPH-Gx	BTXE_C	

Comments: Security seals intact. Frozen Ice. Saturday delivery. Samples kept cold and secure until log in Monday. Total Xylenes. Amended 12/19/11 @ 15:17 to add ORO to sample -12A, per Dawna. SC :

Signature	Print Name	Company	Date/Time
	Sara Coffee	Alpha Analytical, Inc.	12/19/11 15:18

NOTE: Samples are discarded 60 days after results are reported unless other arrangements are made. Hazardous samples will be returned to client or disposed of at client expense. The report for the analysis of the above samples is applicable only to those samples received by the laboratory with this COC. The liability of the laboratory is limited to the amount paid for the report.

Matrix Type : AQ(Aqueous) AR(Air) SO(Soil) WS(Waste) DW(Drinking Water) OT(Other) Bottle Type: L-Liter V-Voa S-Soil Jar O-Orbo T-Tedlar B-Brass P-Plastic OT-Other

Billing Information :

CHAIN-OF-CUSTODY RECORD

AMENDED

WA

WorkOrder : ALS11120542

Report Due By : 5:00 PM On : 19-Dec-11

Alpha Analytical, Inc.
 255 Glendale Avenue, Suite 21 Sparks, Nevada 89431-5778
 TEL: (775) 355-1044 FAX: (775) 355-0406

Client:
 Antea Group
 4006 148TH AVE NE

 Redmond, WA 98052

Report Attention	Phone Number	EEmail Address
Dawna Leong	(425) 498-7726 x	dawna.leong@anteagroup.com
Megan MacDonald	(425) 301-2741 x	megan.macdonald@anteagroup.com

EDD Required : No

Sampled by : Megan MacDonald

PO :
 Client's COC # : 57381 Job : STKM001W-001/ Kinder Morgan-Harbor Island

Cooler Temp	Samples Received	Date Printed
3 °C	03-Dec-11	19-Dec-11

QC Level : S3 = Final Rpt, MBLK, LCS, MS/MSD With Surrogates

Alpha Sample ID	Client Sample ID	Collection Matrix	Date	No. of Bottles			Requested Tests						Sample Remarks		
				Alpha	Sub	TAT	TPHE_W	TPHP_W	VOC_W						
ALS11120542-11A	MW-19	AQ	12/01/11 13:20	3	0	10		NWTPH-Gx	BTXE_C						
ALS11120542-12A	MW-21	AQ	12/01/11 09:20	6	0	10	NWTPH-Dx	NWTPH-Gx	BTXE_C						
ALS11120542-13A	MW-23	AQ	12/02/11 09:20	3	0	10		NWTPH-Gx	BTXE_C						
ALS11120542-14A	MW-24	AQ	12/02/11 09:40	3	0	10		NWTPH-Gx	BTXE_C						
ALS11120542-15A	TMW-B1	AQ	12/02/11 10:40	3	0	10		NWTPH-Gx	BTXE_C						
ALS11120542-16A	DUP	AQ	12/02/11 00:00	3	0	10		NWTPH-Gx	BTXE_C						

Comments: Security seals intact. Frozen Ice. Saturday delivery. Samples kept cold and secure until log in Monday. Total Xylenes. Amended 12/19/11 @ 15:17 to add ORO to sample -12A, per Dawna. SC :

Signature	Print Name	Company	Date/Time
<i>Sara Coffee</i>	Sara Coffee	Alpha Analytical, Inc.	12/19/11 15:18

NOTE: Samples are discarded 60 days after results are reported unless other arrangements are made. Hazardous samples will be returned to client or disposed of at client expense. The report for the analysis of the above samples is applicable only to those samples received by the laboratory with this COC. The liability of the laboratory is limited to the amount paid for the report.

Matrix Type : AQ(Aqueous) AR(Air) SO(Soil) WS(Waste) DW(Drinking Water) OT(Other) Bottle Type: L-Liter V-Voa S-Soil Jar O-Orbo T-Tedlar B-Brass P-Plastic OT-Other

CHAIN-OF-CUSTODY RECORD

WA

Alpha Analytical, Inc.

255 Glendale Avenue, Suite 21 Sparks, Nevada 89431-5778

TEL: (775) 355-1044 FAX: (775) 355-0406

WorkOrder : ALS11120542

Report Due By : 5:00 PM On : 19-Dec-11

Client:
Antea Group
4006 148TH AVE NE

Report Attention	Phone Number	E-Mail Address
Dawna Leong	(425) 498-7726 x	dawna.leong@anteagroup.com
Megan MacDonald	(425) 301-2741 x	megan.macdonald@anteagroup.com

EDD Required : No

Sampled by : Megan MacDonald

PO :
Client's COC # : 57381 Job : STKM001W-001/ Kinder Morgan-Harbor Island

Cooler Temp : 3 °C
Samples Received : 03-Dec-11
Date Printed : 05-Dec-11

QC Level : S3 = Final Rpt, MBLK, LCS, MS/MSD With Surrogates

Alpha Sample ID	Client Sample ID	Collection Matrix	Collection Date	No. of Bottles			Requested Tests						Sample Remarks		
				Alpha	Sub	TAT	TPHE_W	TPH/P_W	VOC_W						
ALS11120542-01A	A-5	AQ	12/02/11 08:40	3	0	10		NWTPH-Gx	BTXE_C						
ALS11120542-02A	A-21	AQ	12/02/11 09:00	3	0	10		NWTPH-Gx	BTXE_C						
ALS11120542-03A	A-23R	AQ	12/01/11 10:20	3	0	10		NWTPH-Gx	BTXE_C						
ALS11120542-04A	A-27	AQ	12/02/11 10:20	3	0	10		NWTPH-Gx	BTXE_C						
ALS11120542-05A	A-28R	AQ	12/02/11 10:00	3	0	10		NWTPH-Gx	BTXE_C						
ALS11120542-06A	MW-6	AQ	12/01/11 10:50	3	0	10		NWTPH-Gx	BTXE_C						
ALS11120542-07A	MW-7	AQ	12/01/11 13:00	3	0	10		NWTPH-Gx	BTXE_C						
ALS11120542-08A	MW-9	AQ	12/01/11 12:40	3	0	10		NWTPH-Gx	BTXE_C						
ALS11120542-09A	MW-14	AQ	12/01/11 13:40	3	0	10		NWTPH-Gx	BTXE_C						
ALS11120542-10A	MW-18	AQ	12/02/11 11:00	3	0	10		NWTPH-Gx	BTXE_C						

Comments: Security seals intact. Frozen Ice. Saturday delivery. Samples kept cold and secure until log in Monday. Total Xylenes. :

Signature	Print Name	Company	Date/Time
<i>Sara Coffee</i>	Sara Coffee	Alpha Analytical, Inc.	12/5/11 11:38

NOTE: Samples are discarded 60 days after results are reported unless other arrangements are made. Hazardous samples will be returned to client or disposed of at client expense.

The report for the analysis of the above samples is applicable only to those samples received by the laboratory with this COC. The liability of the laboratory is limited to the amount paid for the report.

Matrix Type : AQ(Aqueous) AR(Air) SO(Soil) WS(Waste) DW(Drinking Water) OT(Other) Bottle Type: L-Liter V-Voa S-Soil Jar O-Orbo T-Tedlar B-Brass P-Plastic OT-Other

CHAIN-OF-CUSTODY RECORD

WA

Alpha Analytical, Inc.
 255 Glendale Avenue, Suite 21 Sparks, Nevada 89431-5778
 TEL: (775) 355-1044 FAX: (775) 355-0406

WorkOrder : ALS11120542
Report Due By : 5:00 PM On : 19-Dec-11

Client:
 Antea Group
 4006 148TH AVE NE
 Redmond, WA 98052

Report Attention	Phone Number	EEmail Address
Dawna Leong	(425) 498-7726 x	dawna.leong@anteagroup.com
Megan MacDonald	(425) 301-2741 x	megan.macdonald@anteagroup.com

EDD Required : No

Sampled by : Megan MacDonald

PO :
 Client's COC # : 57381 Job : STKM001W-001/ Kinder Morgan-Harbor Island

Cooler Temp	Samples Received	Date Printed
3 °C	03-Dec-11	05-Dec-11

QC Level : S3 = Final Rpt, MBLK, LCS, MS/MSD With Surrogates

Alpha Sample ID	Client Sample ID	Collection Matrix	Date	No. of Bottles			Requested Tests						Sample Remarks		
				Alpha	Sub	TAT	TPH/E_W	TPH/P_W	VOC_W						
ALS11120542-11A	MW-19	AQ	12/01/11 13:20	3	0	10		NWTPH-Gx	BTXE_C						
ALS11120542-12A	MW-21	AQ	12/01/11 09:20	6	0	10	NWTPH-Dx	NWTPH-Gx	BTXE_C						
ALS11120542-13A	MW-23	AQ	12/02/11 09:20	3	0	10		NWTPH-Gx	BTXE_C						
ALS11120542-14A	MW-24	AQ	12/02/11 09:40	3	0	10		NWTPH-Gx	BTXE_C						
ALS11120542-15A	TMW-B1	AQ	12/02/11 10:40	3	0	10		NWTPH-Gx	BTXE_C						
ALS11120542-16A	DUP	AQ	12/02/11 00:00	3	0	10		NWTPH-Gx	BTXE_C						

Comments: Security seals intact. Frozen Ice. Saturday delivery. Samples kept cold and secure until log in Monday. Total Xylenes. :

Signature	Print Name	Company	Date/Time
<i>Sara Coffee</i>	Sara Coffee	Alpha Analytical, Inc.	12/5/11 11:38

NOTE: Samples are discarded 60 days after results are reported unless other arrangements are made. Hazardous samples will be returned to client or disposed of at client expense. The report for the analysis of the above samples is applicable only to those samples received by the laboratory with this COC. The liability of the laboratory is limited to the amount paid for the report.
 Matrix Type : AQ(Aqueous) AR(Air) SO(Soil) WS(Waste) DW(Drinking Water) OT(Other) Bottle Type: L-Liter V-Voa S-Soil Jar O-Orbo T-Tedlar B-Brass P-Plastic OT-Other

Billing Information:

Company Name Antea Group
 Attn: Dawna Leong
 Address: 4006 148th Ave NE
 City, State, Zip: Redmond, WA 98052
 Phone Number: 425 498 7724 Fax: 425 864 7892



Alpha Analytical, Inc.
 255 Glendale Avenue, Suite 21
 Sparks, Nevada 89431-5778
 Phone (775) 355-1044
 Fax (775) 355-0406

Samples Collected From Which State?
 AZ ___ CA ___ NV ___ WA **DOD Site** ___
 ID ___ OR ___ OTHER ___ Page # 1 of 2

Consultant / Client Name		Job #		Job Name		Analyses Required										Data Validation Level: III or IV	
Same as Above		5TKM001W.0001		Kinder Morgan - Harbor Island													
Address		Report Attention / Project Manager		Name:												EDD / EDF? YES ___ NO ___	
City, State, Zip		Name: <u>Dawna Leong</u>		Email: <u>dawna.leong@anteagroup.com</u>												Global ID #	
Phone: <u>425 498 7724</u>		Phone: <u>425 498 7724</u>		Mobile: _____												REMARKS	
Time Sampled	Date Sampled	Matrix* See Key Below	P.O. #	Lab ID Number (Office Use Only)	Sample Description	TAT	Field Filtered	# Containers**	PREX	NWTPH-SX	NWTPH-DL						
8:40	12-2-11	AQ	ALS11120542-01A	A-5	Standard	N	3V	X	X								
9:00	12-2-11			-02A	A-21												
10:20	12-1-11			-03A	A-23R												
10:20	12-2-11			-04A	A-27												
10:00	12-2-11			-05A	A-28R												
10:50	12-1-11			-06A	MW-6												
13:00	12-1-11			-07A	MW-7												
12:40	12-1-11			-08A	MW-9												
13:40	12-1-11			-09A	MW-14												
11:00	12-2-11			-10A	MW-18												
13:20	12-1-11			-11A	MW-19												
9:20	12-1-11			-12A	MW-21			6V									
9:20	12-2-11			-13A	MW-23			3V									

ADDITIONAL INSTRUCTIONS:

I, (field sampler), attest to the validity and authenticity of this sample. I am aware that tampering with or intentionally mislabeling the sample location, date or time of collection is considered fraud and may be grounds for legal action. Sampled By: Megan Macdonald

Relinquished by: (Signature/Affiliation) <u>MML - Antea</u>	Received by: (Signature/Affiliation) _____	Date: <u>12-2-11</u>	Time: <u>12:30</u>
Relinquished by: (Signature/Affiliation) _____	Received by: (Signature/Affiliation) <u>Amalappu/alpha</u>	Date: <u>12/5/11</u>	Time: <u>8:24</u>
Relinquished by: (Signature/Affiliation) _____	Received by: (Signature/Affiliation) _____	Date: _____	Time: _____

*Key: AQ - Aqueous SO - Soil WA - Waste OT - Other AR - Air **: L-Liter V-Voa S-Soil Jar O-Orbo T-Tedlar B-Brass P-Plastic OT-Other
NOTE: Samples are discarded 60 days after results are reported unless other arrangements are made. Hazardous samples will be returned to client or disposed of at client expense. The report for the analysis of the above samples is applicable only to those samples received by the laboratory with this coc. The liability of the laboratory is limited to the amount paid for the report.

Billing Information:

Company Name Antea Group
 Attn: Dawna Leong
 Address: 4006 148th Ave NE
 City, State, Zip: Redmond WA 98052
 Phone Number: 425-498-7724 Fax: 425-869-1892



Alpha Analytical, Inc.
 255 Glendale Avenue, Suite 21
 Sparks, Nevada 89431-5778
 Phone (775) 355-1044
 Fax (775) 355-0406

Samples Collected From Which State?
 AZ ___ CA ___ NV ___ WA **DOD Site** ___
 ID ___ OR ___ OTHER ___ Page # 2 of 2

Consultant / Client Name <u>same as above.</u>				Job # <u>STKM001-W-001</u>		Job Name <u>Harbor Island Kinder Morgan</u>		Analyses Required				Data Validation Level: III or IV	
Address				Report Attention / Project Manager Name: <u>Dawna Leong</u>								EDD / EDF? YES ___ NO ___	
City, State, Zip				Email: <u>dawna.leong@anteagroup.com</u>				Global ID #		REMARKS			
Phone: <u>425-498-7724</u> Mobile: _____													
Time Sampled	Date Sampled	Matrix* See Key Below	P.O. #	Lab ID Number (Office Use Only)	Sample Description	TAT	Field Filtered	# Containers**	BTEX	MUTPH-EX			
9:40	12-2-11	AQ		-14A	MW-24	Standard	N	3V	X	X			
10:40	12-2-11	↓		-15A	TMW-B1	↓	↓	↓	↓	↓			
-	12-2-11	↓		-16A	DUP	↓	↓	↓	↓	↓			
FOR LAB USE ONLY													

ADDITIONAL INSTRUCTIONS:

I, (field sampler), attest to the validity and authenticity of this sample. I am aware that tampering with or intentionally mislabeling the sample location, date or time of collection is considered fraud and may be grounds for legal action. Sampled By: Megan Mae D'Amico

Relinquished by: (Signature/Affiliation) <u>MM Antea</u>	Received by: (Signature/Affiliation)	Date: <u>12-2-11</u>	Time: <u>12:30</u>
Relinquished by: (Signature/Affiliation)	Received by: (Signature/Affiliation) <u>Sera Lopez</u>	Date: <u>12/5/11</u>	Time: <u>8:24</u>
Relinquished by: (Signature/Affiliation)	Received by: (Signature/Affiliation)	Date:	Time:

*Key: AQ - Aqueous SO - Soil WA - Waste OT - Other AR - Air **: L-Liter V-Voa S-Soil Jar O-Orbo T-Tedlar B-Brass P-Plastic OT-Other
 NOTE: Samples are discarded 60 days after results are reported unless other arrangements are made. Hazardous samples will be returned to client or disposed of at client expense. The report for the analysis of the above samples is applicable only to those samples received by the laboratory with this coc. The liability of the laboratory is limited to the amount paid for the report.



Appendix B

Field Sampling Sheets

DATE 12-1-11

1

MONITORING WELL ELEVATION DATA
KINDER MORGAN - HARBOR ISLAND TERMINAL

Well Number	Depth To Groundwater (TOC)	Total Depth (feet)	Well Diameter (inches)	Depth to SPH	SPH Thickness (feet)	SPH Last Test (feet)	Comments
A-4	7.16		4"				
A-5	7.89	18.46	4"				Bio-activity
A-6	6.95		4"				sheen, sock.
A-8	8.06	25.60	4"				
A-10	6.96	25.20	4"				
A-11	7.82		4"				
A-12	6.66		4"				
A-14R	7.68	14.88	2"				
A-16	8.24		4"				sock, heavy sheen.
A-18	8.11		4"				
A-19	8.14		4"				
A-20	7.70		4"				
A-21	7.81	14.50	4"				
A-22R	7.75		4"				
A-23R	9.09	16.20	2"				
A-25	7.52						
A-26R	7.81						
A-27	10.72	17.90	4"				
A-28R	8.92	14.25	2"				odor
12	2.13		4"				sock
MW-1	5.80	13.05	4"				
MW-2	7.56	12.59	4"				
MW-3	3.27	13.30	4"				SOCK
MW-4	6.52	15.18	4"				
MW-5	2.80	13.40	4"				
MW-6	7.45	12.75	4"				

DATE _____

2

MONITORING WELL ELEVATION DATA
KINDER MORGAN - HARBOR ISLAND TERMINAL

Well Number	Depth To Groundwater (TOC)	Total Depth (feet)	Well Diameter (inches)	Depth to SPH	SPH Thickness (feet)	SPH Last Test (feet)	Comments
MW-7	2.67	12.82	4"				
MW-8	3.11	10.30	4"				
MW-9	2.90	11.20	4"				Slimey, Sock
MW-12R	7.91	14.45	2"				
MW-13R	7.21	14.10	2"				Vault needs repair.
MW-14	3.17	13.44	4"				
MW-16	7.45	13.84	2"				
MW-18	7.38	13.65	2"				
MW-19	3.03	12.90	2"				
MW-20	3.08	12.90	2"				
MW-21	2.77	12.80	2"				Sock, Shoen
MW-22	8.48	13.90	2"				
MW-23	7.58	14.60	4"				Sock
MW-24	1.73	14.70	4"				Sock
SH-02R	5.50	14.98	2"				
SH-05R	7.09	15.03	2"				
MW-07R	6.24	14.90	2"				

TMW-B1 8.17

odors

GROUNDWATER SAMPLING FIELD SHEET

ANTEA PROJECT NUMBER: <u>STKM-0001-W</u>	CLIENT: <u>Kinder Morgan</u>
SITE No./JOB No.: <u>STKM-001-W</u>	PAGE: <u>1</u> of <u>3</u>
SITE ADDRESS/LOCATION: <u>Harbor Island, Seattle, WA</u>	DATE: <u>12-1-11</u>
FIELD TECHNICIAN(S): <u>M. MacDonald / D. Rowlands Thuan Bui</u>	WEATHER: <u>Fog 38°F</u>

Bioparameter / Water Quality Measurements: (Pre-Purge / Post-Purge) **Low-flow Cell**

Well ID	TEMP (°C)	COND (ms/cm)	TDS (g/L)	DO (mg/L)	pH	ORP (mV)	Comments
A-5	15.18	0.649	0.520	1.39	6.80	104.0	8:46
	15.28	0.650	0.519	1.44	6.80	105.0	
	15.30	0.651	0.519	1.43	6.79	104.9	
	15.28	0.651	0.520	1.41	6.79	105.2	
A-21	14.87	0.296	0.239	0.75	6.56	115.9	9:06
	14.87	0.295	0.238	0.72	6.53	116.2	
	14.88	0.294	0.237	0.71	6.51	116.6	
	14.92	0.294	0.236	0.70	6.49	116.9	
A-23R	12.95	0.915	0.773	1.21	6.58	19.6	10:20
	12.96	0.916	0.773	1.24	6.58	20.0	
	13.10	0.918	0.772	1.20	6.59	19.0	
	13.17	0.919	0.771	1.15	6.59	18.6	
A-27	14.08	0.168	0.138	0.69	6.26	112.1	10:20
	14.12	0.168	0.138	0.75	6.26	112.2	
	14.14	0.168	0.138	0.69	6.26	112.1	
	14.14	0.169	0.138	0.77	6.26	112.1	
A-28R	14.91	0.245	0.197	0.33	6.24	113.2	10:00
	14.91	0.245	0.198	0.33	6.25	113.0	
	14.91	0.246	0.198	0.32	6.25	112.8	
	14.90	0.246	0.198	0.30	6.25	112.6	
MW-6	14.74	0.390	0.315	0.95	6.72	21.6	10:50
	14.76	0.390	0.315	0.93	6.72	21.8	
	14.76	0.391	0.316	0.92	6.72	22.1	
	14.76	0.391	0.316	0.96	6.72	22.3	
MW-7	13.55	0.184	0.153	0.61	6.53	25.4	13:00
	13.63	0.184	0.153	0.55	6.54	25.2	
	13.64	0.184	0.153	0.47	6.54	25.0	
	13.64	0.184	0.153	0.42	6.55	24.6	

System	Remedial System On-Site (Y/N)?	Comments:
Instructions:	Operational Upon Arrival (Y/N)?	Comments:
	Shut Down System 1 / 24 hours before Gauging (Y/N)?	Time/Date Downed:
	Re-Start System (Y/N)?	Time/Date Restarted:

Purge Water Disposal Method:

Treated through Mobile Carbon System
 Placed in drums on site
 Transported off-site for treatment (Attach Bill of Lading)

No. of drums: _____
Facility/Location: _____
Hauler: _____

Instrument Calibration: Note: Use DO Meter and YSI for Field Measurements.

YSI (Calibration Check):	pH (4.00 ref.)	Cond. (4.49 ref.)	Turb. (0.0 ref.)
DO Meter:	mg/L	% Saturation	Temp
PID:	ppm (100 ppm Isobutylene Calibration Gas)		

GROUNDWATER SAMPLING FIELD SHEET

ANTEA PROJECT NUMBER: <u>STKM-001-W</u>	CLIENT: <u>Kinder Morgan</u>
SITE No./JOB No.: <u>Harbor Island, Seattle, WA</u>	PAGE: <u>2</u> of <u>3</u>
SITE ADDRESS/LOCATION: _____	DATE: _____
FIELD TECHNICIAN(S): <u>M. MacDonald /D. Rowlands</u>	WEATHER: _____

Bioparameter / Water Quality Measurements: (Pre-Purge / Post-Purge / Low-flow Cell)

Well ID	TEMP (°C)	COND (ms/cm)	TDS (g/L)	DO (mg/L)	pH	ORP (mV)	Comments
MW-9	12.52	0.214	0.183	0.89	6.24	29.3	12:40
	12.54	0.215	0.184	0.74	6.24	29.1	
	12.84	0.216	0.184	0.68	6.24	28.8	
	12.58	0.217	0.185	0.66	6.24	28.6	
MW-14	12.72	0.272	0.231	0.33	6.25	21.7	13:40
	12.74	0.272	0.231	0.33	6.25	21.8	
	12.74	0.273	0.231	0.31	6.24	21.8	
	12.76	0.273	0.231	0.31	6.24	21.9	
MW-18	13.57	0.191	0.158	0.64	6.89	119.0	11:00
	13.62	0.190	0.158	0.60	6.89	118.6	
	13.68	0.189	0.157	0.59	6.89	118.2	
	13.67	0.188	0.155	0.57	6.89	117.7	
MW-19	13.87	0.177	0.146	0.51	6.59	22.6	13:20
	13.88	0.175	0.144	0.46	6.59	22.3	
	13.88	0.173	0.143	0.43	6.59	21.9	
	13.87	0.172	0.142	0.41	6.59	21.7	
MW-21	11.41	0.043	0.038	1.16	6.74	29.4	12:20
	11.39	0.043	0.037	1.15	6.70	29.5	
	11.37	0.042	0.037	1.16	6.67	29.5	
	11.36	0.042	0.037	1.16	6.64	29.7	
MW-23	15.27	0.774	0.618	0.93	6.16	109.9	9:20
	15.32	0.775	0.618	0.96	6.16	109.8	
	15.34	0.776	0.618	0.89	6.16	109.8	
	15.35	0.776	0.618	0.89	6.16	109.8	
MW-24	14.10	0.131	0.107	0.54	6.00	113.7	9:40 Dup sample collected
	14.11	0.129	0.106	0.52	5.99	114.2	
	14.12	0.127	0.104	0.49	5.98	114.2	
	14.15	0.125	0.102	0.48	5.96	114.3	

System	Remedial System On-Site (Y/N)?	Comments:
Instructions:	Operational Upon Arrival (Y/N)?	Comments:
	Shut Down System 1 / 24 hours before Gauging (Y/N)?	Time/Date Downed:
	Re-Start System (Y/N)?	Time/Date Restarted:

Purge Water Disposal Method:

Treated through Mobile Carbon System
 Placed in drums on site No. of drums: _____
 Transported off-site for treatment Facility/Location: _____
 (Attach Bill of Lading) Hauler: _____

Instrument Calibration: Note: Use DO Meter and YSI for Field Measurements.

YSI (Calibration Check):	pH (4.00 ref.)	Cond. (4.49 ref.)	Turb. (0.0 ref.)
DO Meter:	mg/L	% Saturation	Temp
PID:	ppm	(100 ppm Isobutylene Calibration Gas)	

GROUNDWATER SAMPLING FIELD SHEET

DELTA PROJECT NUMBER: <u>STKM-001-W</u>	CLIENT: <u>Kinder Morgan</u>
SITE No./JOB No.: <u>Harbor Island, Seattle, WA</u>	PAGE: <u>3</u> of <u>3</u>
SITE ADDRESS/LOCATION: _____	DATE: _____
FIELD TECHNICIAN(S): <u>M. MacDonald /D. Rowlands</u>	WEATHER: _____

Bioparameter / Water Quality Measurements: (Pre-Purge / Post-Purge / Low-flow Cell)

Well ID	TEMP (°C)	COND (ms/cm)	TDS (g/L)	DO (mg/L)	pH	ORP (mV)	Time	Comments
TMW-B1	14.40	0.448	0.366	0.31	6.39	109.9	10:40	Strong headspace odors in well box.
	14.40	0.448	0.365	0.30	6.46	109.6		
	14.43	0.448	0.365	0.32	6.41	109.4		
	14.45	0.449	0.364	0.33	6.42	109.2		
TMW-C1								
TMW-C2								
TMW-C3								
TMW-C4								

System Instructions:	Remedial System On-Site (Y/N)?	Comments:
	Operational Upon Arrival (Y/N)?	Comments:
	Shut Down System 1 / 24 hours before Gauging (Y/N)?	Time/Date Downed:
	Re-Start System (Y/N)?	Time/Date Restarted:

Purge Water Disposal Method:

Treated through Mobile Carbon System
 Placed in drums on site
 Transported off-site for treatment (Attach Bill of Lading)

No. of drums: _____
Facility/Location: _____
Hauler: _____

Instrument Calibration: Note: Use DO Meter and YSI for Field Measurements.

YSI (Calibration Check):	pH (4.00 ref.)	Cond. (4.49 ref.)	Turb. (0.0 ref.)
DO Meter:	mg/L	% Saturation	Temp
PID:	ppm	(100 ppm Isobutylene Calibration Gas)	