



STATE OF WASHINGTON  
DEPARTMENT OF ECOLOGY

PO Box 47775 • Olympia, Washington 98504-7775 • (360) 407-6300  
711 for Washington Relay Service • Persons with a speech disability can call 877-833-6341

December 23, 2014

Ms. Linda Plein  
Batrob, LLC  
1600 SW 156th Street  
Burien, WA 98166

**Re: Notice of Potential Liability under the Model Toxics Control Act for the Release of Hazardous Substances at the following Hazardous Waste Site:**

- Name: USG Interiors Inc Hwy 99
- Project Address: 7110 Pacific Hwy E, Milton, WA 98354
- County Assessor's Parcel Number(s): 0420057003, 0420057004, 0420057005, 0420057006, 0420057007, 0420057008, 0420053075, 0420053076
- Cleanup Site ID.: 3618
- Facility/Site No.: 84531356

Dear Ms. Plein:

Under the Model Toxics Control Act (MTCA), chapter 70.105D RCW, which governs the cleanup of hazardous waste sites in Washington State, the Department of Ecology (Ecology) may identify persons that it finds are liable for the release of hazardous substances at a site. Before making such a finding, Ecology must provide persons with notice and an opportunity to comment on the proposed finding. Any person whom Ecology finds, based on credible evidence, to be liable is known as a "potentially liable person" or "PLP".

**Proposed Finding of Liability**

Based on credible evidence, Ecology is proposing to find Batrob, LLC doing business as Linwood Custom Homes liable under RCW 70.105D.040 for the release of hazardous substances at the USG Interiors Inc Hwy 99 facility (Site). This proposed finding is based on the following evidence:

1. Linwood Custom Homes is an "owner or operator" as defined in RCW 70.105D.020(22) of a "facility" as defined in RCW 70.105D.020(8). USG Interiors (formerly US Gypsum) had disposed of bag house dust and "shot" waste materials from their Tacoma rock wool production facility to the Site, which included Pierce County Tax Assessor parcel number 0420057003 and currently owned by Batrob, LLC. The disposed waste contains elevated concentrations of

arsenic. In 1984, USG Interiors conducted a cleanup action at the Site, wherein as much of the waste as could be accessed, was excavated and hauled off Site for disposal as hazardous waste. However, not all of the waste was able to be removed in 1984, because the groundwater table was encountered during the excavation.

2. Ecology required USG Interiors to complete a Remedial Investigation (RI) and Feasibility Study (FS) per Agreed Order DE 6333, effective October 19, 2009. Results of the RI/FS investigation, completed in December 2013, indicated arsenic-contaminated groundwater was present on the Linwood Custom Homes property as identified by a groundwater monitoring well on the property. The identified arsenic contamination (7.2 micrograms per liter or  $\mu\text{g/L}$ ) was in excess of the MTCA groundwater cleanup level (5  $\mu\text{g/L}$ ).
3. The USG Highway 99 Site is located on the bank of Hylebos Creek. The groundwater at the Site is in direct hydrologic connection with the creek, and most likely discharges directly to the creek. Therefore, the arsenic contained in the Site soils and groundwater is very likely continuously being released into the creek very close to the point of the creek's discharge into the Hylebos Waterway of Puget Sound. This arsenic presents a threat to the environment of Hylebos Creek and of Puget Sound, and also presents a threat to humans via ingestion of seafood exposed to the arsenic.

### **Opportunity to Respond to Proposed Finding of Liability**

In response to Ecology's proposed finding of liability, you may either:

1. Accept your status as a PLP without admitting liability and expedite the process through a voluntary waiver of your right to comment. This may be accomplished by signing and returning the enclosed form or by sending a letter containing similar information to Ecology;
2. Challenge your status as a PLP by submitting written comments to Ecology within thirty (30) calendar days of the date you receive this letter; or
3. Choose not to comment on your status as a PLP.

Please submit your waiver or written comments to the following address:

Jason Landskron  
SWRO Toxics Cleanup Program  
PO Box 47775  
Olympia, WA 98504-7775

After reviewing any comments submitted or after 30 days if no response has been received, Ecology will make a final determination regarding your status as a PLP and provide you with written notice of that determination.

### **Identification of Other Potentially Liable Persons**

Ecology has previously identified the following additional persons that they are potentially liable for the release of hazardous substances at the Site:

1. USG Interiors, Inc.;
2. Ms. Jennifer Walker and Mr. Donald Miniken Jr for Freeways Sales LLC d/b/a Kanopy Kingdom;
3. Mr. Michael Rendell for Freeway Trailer Sales.

Ecology will be notifying the following additional person that they may be potentially liable for the release of hazardous substances at the Site:

1. Mr. Eric Thompson for East Fork Corporation d/b/a General Trailer Company.

If you are aware of any other persons who may be liable for the release of hazardous substances at the Site, Ecology encourages you to provide us with their identities and the reason you believe they are liable. Ecology also suggests you contact these other persons to discuss how you can jointly work together to most efficiently clean up the Site.

### **Responsibility and Scope of Potential Liability**

Please note that Ecology may either conduct or require PLPs to conduct remedial actions to investigate and clean up the release of hazardous substances at a site. PLPs are encouraged to initiate discussions and negotiations with Ecology and the Office of the Attorney General that may lead to an agreement on the remedial action to be conducted.

Please also note that each liable person is strictly liable, jointly and severally, for all remedial action costs and for all natural resource damages resulting from the release of hazardous substances at a site. If Ecology incurs remedial action costs in connection with the investigation or cleanup of real property and those costs are not reimbursed, then Ecology has the authority under RCW 70.105D.055 to file a lien against that real property to recover those costs.

### **Next Steps in Cleanup Process**

In response to the release of hazardous substances at the Site, Ecology intends to conduct the following actions under MTCA:

1. Ecology intends to potentially require Linwood Custom Homes to file for an environmental (restrictive) covenant for the Linwood Custom Homes property and associated deed or title, as connected to the Site. The covenant would be executed pursuant to MTCA, chapter 70.105D RCW, and the Uniform Environmental Covenants Act (UECA), chapter 64.70 RCW.

Ms. Linda Plein  
December 23, 2014

2. Ecology intends to require USG Interiors, Inc., under a new Agreed Order, to conduct remediation activities at the Site as identified in the aforementioned RI/FS as well as the Draft Cleanup Action Plan.

For a description of the process for cleaning up a hazardous waste site under MTCA, please refer to the enclosed fact sheet.

Ecology's policy is to work cooperatively with PLPs to accomplish the prompt and effective cleanup of hazardous waste sites. Please note that your cooperation in planning or conducting remedial actions at the Site is not an admission of guilt or liability.

### **Contact Information**

If you have any questions regarding this letter or if you would like additional information regarding the cleanup of hazardous waste sites, please call me at 360-407-6388. Thank you for your cooperation.

Sincerely,



Jason Landskron, P.E.  
Cleanup Project Manager  
SWRO Toxics Cleanup Program

**Certified Mail 7009 3410 0000 1272 3830**

JL:lg (2014/TCP)  
Enclosures: 2

- (1) FOCUS: MODEL TOXICS CONTROL ACT CLEANUP REGULATION: PROCESS FOR CLEANUP OF HAZARDOUS WASTE SITES (Pub. No. #94-129)
- (2) VOLUNTARY WAIVER OF RIGHT TO COMMENT FORM

### **Supporting Documentation**

1. Ecology 2009. *Agreed Order DE 6333*. Effective October 19, 2009.
2. CDM Smith 2012. *Draft Remedial Investigation Report, USG Interiors Highway 99 Site, Milton, Washington*. July 11, 2012.
3. CDM Smith 2013. *Feasibility Study, USG Interiors Highway 99 Site, Milton, Washington*. September 13, 2013.
4. CDM Smith 2014. *Draft Cleanup Action Plan, USG Interiors Highway 99 Site, Milton, Washington*. April 24, 2014.

PLP WAIVER

Ms. Linda Plein  
Batrob, LLC  
1600 SW 156th St  
Burien, WA 98166

Pursuant to WAC 173-340-500 and WAC 173-340-520(1)(b)(i), I, Linda Plein, a duly authorized representative of the Batrob, LLC, do hereby waive the right to the thirty- (30) day notice and comment period described in WAC 173-340-500(3) and accept status of Batrob, LLC as a Potentially Liable Person at the following site:

- Name: USG Interiors Inc Hwy 99
- Project Address: 7110 Pacific Hwy E, Milton, WA 98354
- County Assessor's Parcel Number(s): 0420057003, 0420057004, 0420057005, 0420057006, 0420057007, 0420057008, 0420053075, 0420053076
- Cleanup Site ID.: 3618
- Facility/Site No.: 84531356

By waiving this right, Batrob, LLC makes no admission of liability.

\_\_\_\_\_  
Signature

\_\_\_\_\_  
Date

Relation To The Site: Owner and Operator





# Focus

---

## Model Toxics Control Act Cleanup Regulation: Process for Cleanup of Hazardous Waste Sites

In March of 1989, an innovative, citizen-mandated toxic waste cleanup law went into effect in Washington, changing the way hazardous waste sites in this state are cleaned up. Passed by voters as Initiative 97, this law is known as the Model Toxics Control Act, chapter 70.105D RCW. This fact sheet provides a brief overview of the process for the cleanup of contaminated sites under the rules Ecology adopted to implement that Act (chapter 173-340 WAC).

### How the Law Works

---

The cleanup of hazardous waste sites is complex and expensive. In an effort to avoid the confusion and delays associated with the federal Superfund program, the Model Toxics Control Act is designed to be as streamlined as possible. It sets strict cleanup standards to ensure that the quality of cleanup and protection of human health and the environment are not compromised. At the same time, the rules that guide cleanup under the Act have built-in flexibility to allow cleanups to be addressed on a site-specific basis.

The Model Toxics Control Act funds hazardous waste cleanup through a tax on the wholesale value of hazardous substances. The tax is imposed on the first in-state possessor of hazardous substances at the rate of 0.7 percent, or \$7 per \$1,000. Since its passage in 1988, the Act has guided the cleanup of thousands of hazardous waste sites that dot the Washington landscape. The Washington State Department of Ecology's Toxic Cleanup Program ensures that these sites are investigated and cleaned up.

### What Constitutes a Hazardous Waste Site?

---

Any owner or operator who has information that a hazardous substance has been released to the environment at the owner or operator's facility and may be a threat to human health or the environment must report this information to the Department of Ecology (Ecology). If an "initial investigation" by Ecology confirms further action (such as testing or cleanup) may be necessary, the facility is entered onto either Ecology's "Integrated Site Information System" database or "Leaking Underground Storage Tank" database. These are computerized databases used to track progress on all confirmed or suspected contaminated sites in Washington State. All confirmed sites that have not been already voluntarily cleaned up are ranked and placed on the state "Hazardous Sites List." Owners, operators, and other persons known to be potentially liable for the cleanup of the site will receive an "Early Notice Letter" from Ecology notifying them that their site is suspected of needing cleanup, and that it is Ecology's policy to work cooperatively with them to accomplish prompt and effective cleanup.

---

## Who is Responsible for Cleanup?

---

Any past or present relationship with a contaminated site may result in liability. Under the Model Toxics Control Act a potentially liable person can be:

- A current or past facility owner or operator.
- Anyone who arranged for disposal or treatment of hazardous substances at the site.
- Anyone who transported hazardous substances for disposal or treatment at a contaminated site, unless the facility could legally receive the hazardous materials at the time of transport.
- Anyone who sells a hazardous substance with written instructions for its use, and abiding by the instructions results in contamination.

In situations where there is more than one potentially liable person, each person is jointly and severally liable for cleanup at the site. That means each person can be held liable for the entire cost of cleanup. In cases where there is more than one potentially liable person at a site, Ecology encourages these persons to get together to negotiate how the cost of cleanup will be shared among all potentially liable persons.

Ecology must notify anyone it knows may be a “potentially liable person” and allow an opportunity for comment before making any further determination on that person’s liability. The comment period may be waived at the potentially liable person’s request or if Ecology has to conduct emergency cleanup at the site.

---

## Achieving Cleanups through Cooperation

---

Although Ecology has the legal authority to order a liable party to clean up, the department prefers to achieve cleanups cooperatively. Ecology believes that a non-adversarial relationship with potentially liable persons improves the prospect for prompt and efficient cleanup. The rules implementing the Model Toxics Control Act, which were developed by Ecology in consultation with the Science Advisory Board (created by the Act), and representatives from citizen, environmental and business groups, and government agencies, are designed to:

- Encourage independent cleanups initiated by potentially liable persons, thus providing for quicker cleanups with less legal complexity.
- Encourage an open process for the public, local government and liable parties to discuss cleanup options and community concerns.
- Facilitate cooperative cleanup agreements rather than Ecology-initiated orders. *Ecology can, and does, however use enforcement tools in emergencies or with recalcitrant potentially liable persons.*

---

## What is the Potentially Liable Person’s Role in Cleanup?

---

The Model Toxics Control Act requires potentially liable persons to assume responsibility for cleaning up contaminated sites. For this reason, Ecology does not usually conduct the actual cleanup when a potentially liable person can be identified. Rather, Ecology oversees the cleanup of sites to ensure that investigations, public involvement and actual cleanup and monitoring are done appropriately. Ecology’s costs of this oversight are required to be paid by the liable party.

When contamination is confirmed at the site, the owner or operator may decide to proceed with cleanup without Ecology assistance or approval. Such “independent cleanups” are



---

allowed under the Model Toxics Control Act under most circumstances, but must be reported to Ecology, and are done at the owner's or operator's own risk. Ecology may require additional cleanup work at these sites to bring them into compliance with the state cleanup standards. Most cleanups in Washington are done independently.

Other than local governments, potentially liable persons conducting independent cleanups do not have access to financial assistance from Ecology. Those who plan to seek contributions from other persons to help pay for cleanup costs need to be sure their cleanup is "the substantial equivalent of a department-conducted or department-supervised remedial action." Ecology has provided guidance on how to meet this requirement in WAC 173-340-545. Persons interested in pursuing a private contribution action on an independent cleanup should carefully review this guidance prior to conducting site work.

### **Working with Ecology to Achieve Cleanup**

---

Ecology and potentially liable persons often work cooperatively to reach cleanup solutions. Options for working with Ecology include formal agreements such as consent decrees and agreed orders, and seeking technical assistance through the Voluntary Cleanup Program. These mechanisms allow Ecology to take an active role in cleanup, providing help to potentially liable persons and minimizing costs by ensuring the job meets state standards the first time. This also minimizes the possibility that additional cleanup will be required in the future – providing significant assurances to investors and lenders.

Here is a summary of the most common mechanisms used by Ecology:

- **Voluntary Cleanup Program:** Many property owners choose to cleanup their sites independent of Ecology oversight. This allows many smaller or less complex sites to be cleaned up quickly without having to go through a formal process. A disadvantage to property owners is that Ecology does not approve the cleanup. This can present a problem to property owners who need state approval of the cleanup to satisfy a buyer or lender.  
  
One option to the property owner wanting to conduct an independent cleanup yet still receive some feedback from Ecology is to request a technical consultation through Ecology's Voluntary Cleanup Program. Under this voluntary program, the property owner submits a cleanup report with a fee to cover Ecology's review costs. Based on the review, Ecology either issues a letter stating that the site needs "No Further Action" or identifies what additional work is needed. Since Ecology is not directly involved in the site cleanup work, the level of certainty in Ecology's response is less than in a consent decree or agreed order. However, many persons have found a "No Further Action" letter to be sufficient for their needs, making the Voluntary Cleanup Program a popular option.
- **Consent Decrees:** A consent decree is a formal legal agreement filed in court. The work requirements in the decree and the terms under which it must be done are negotiated and agreed to by the potentially liable person, Ecology and the state Attorney General's office. Before consent decrees can become final, they must undergo a public review and comment period that typically includes a public hearing. Consent decrees protect the potentially liable person from being sued for "contribution" by other persons that incur cleanup expenses at the site while facilitating any contribution claims against the other persons when they are responsible for part of the cleanup costs. Sites cleaned up under a consent decree are also exempt from having to obtain certain state and local permits that could delay the cleanup.

- 
- **De Minimus Consent Decree:** Landowners whose contribution to site contamination is “insignificant in amount and toxicity” may be eligible for a de minimus consent decree. In these decrees, landowner typically settle their liability by paying for some of the cleanup instead of actually conducting the cleanup work. Ecology usually accepts a de minimus settlement proposal only if the landowner is affiliated with a larger site cleanup that Ecology is currently working on.
  - **Prospective Purchaser Consent Decree:** A consent decree may also be available for a “prospective purchaser” of contaminated property. In this situation, a person who is not already liable for cleanup and wishes to purchase a cleanup site for redevelopment or reuse may apply to negotiate a prospective purchaser consent decree. The applicant must show, among other things, that they will contribute substantial new resources towards the cleanup. Cleanups that also have a substantial public benefit will receive a higher priority for prospective purchaser agreements. If the application is accepted, the requirements for cleanup are negotiated and specified in a consent decree so that the purchaser can better estimate the cost of cleanup before buying the land.
  - **Agreed Orders:** Unlike a consent decree, an agreed order is not filed in court and is not a settlement. Rather, it is a legally binding administrative order issued by Ecology and agreed to by the potentially liable person. Agreed orders are available for remedial investigations, feasibility studies, and final cleanups. An agreed order describes the site activities that must occur for Ecology to agree not to take enforcement action for that phase of work. As with consent decrees, agreed orders are subject to public review and offer the advantage of facilitating contribution claims against other persons and exempting cleanup work from obtaining certain state and local permits.

## **Ecology-Initiated Cleanup Orders**

---

Administrative orders requiring cleanup activities without an agreement with a potentially liable person are known as **enforcement orders**. These orders are usually issued to a potentially liable person when Ecology believes a cleanup solution cannot be achieved expeditiously through negotiation or if an emergency exists. If the responsible party fails to comply with an enforcement order, Ecology can clean up the site and later recover costs from the responsible person(s) at up to three times the amount spent. The state Attorney General’s Office may also seek a fine of up to \$25,000 a day for violating an order. Enforcement orders are subject to public notification.

## **Financial Assistance**

---

Each year, Ecology provides millions of dollars in grants to local governments to help pay for the cost of site cleanup. In general, such grants are available only for sites where the cleanup work is being done under an order or decree. Ecology can also provide grants to local governments to help defray the cost of replacing a public water supply well contaminated by a hazardous waste site. Grants are also available for local citizen groups and neighborhoods affected by contaminated sites to facilitate public review of the cleanup. See Chapter 173-322 WAC for additional information on grants to local governments and Chapter 173-321 WAC for additional information on public participation grants.

## **Public Involvement**

---

Public notices are required on all agreed orders, consent decrees, and enforcement orders. Public notification is also required for all Ecology-conducted remedial actions.

---

Ecology's Site Register is a widely used means of providing information about cleanup efforts to the public and is one way of assisting community involvement. The Site Register is published every two weeks to inform citizens of public meetings and comment periods, discussions or negotiations of legal agreements, and other cleanup activities. The Site Register can be accessed on the Internet at: [www.ecy.wa.gov/programs/tcp/pub\\_inv/pub\\_inv2.html](http://www.ecy.wa.gov/programs/tcp/pub_inv/pub_inv2.html).

## How Sites are Cleaned Up

---

The rules describing the cleanup process at a hazardous waste site are in chapter 173-340 WAC. The following is a general description of the steps taken during the cleanup of an average hazardous waste site. Consult the rules for the specific requirements for each step in the cleanup process.

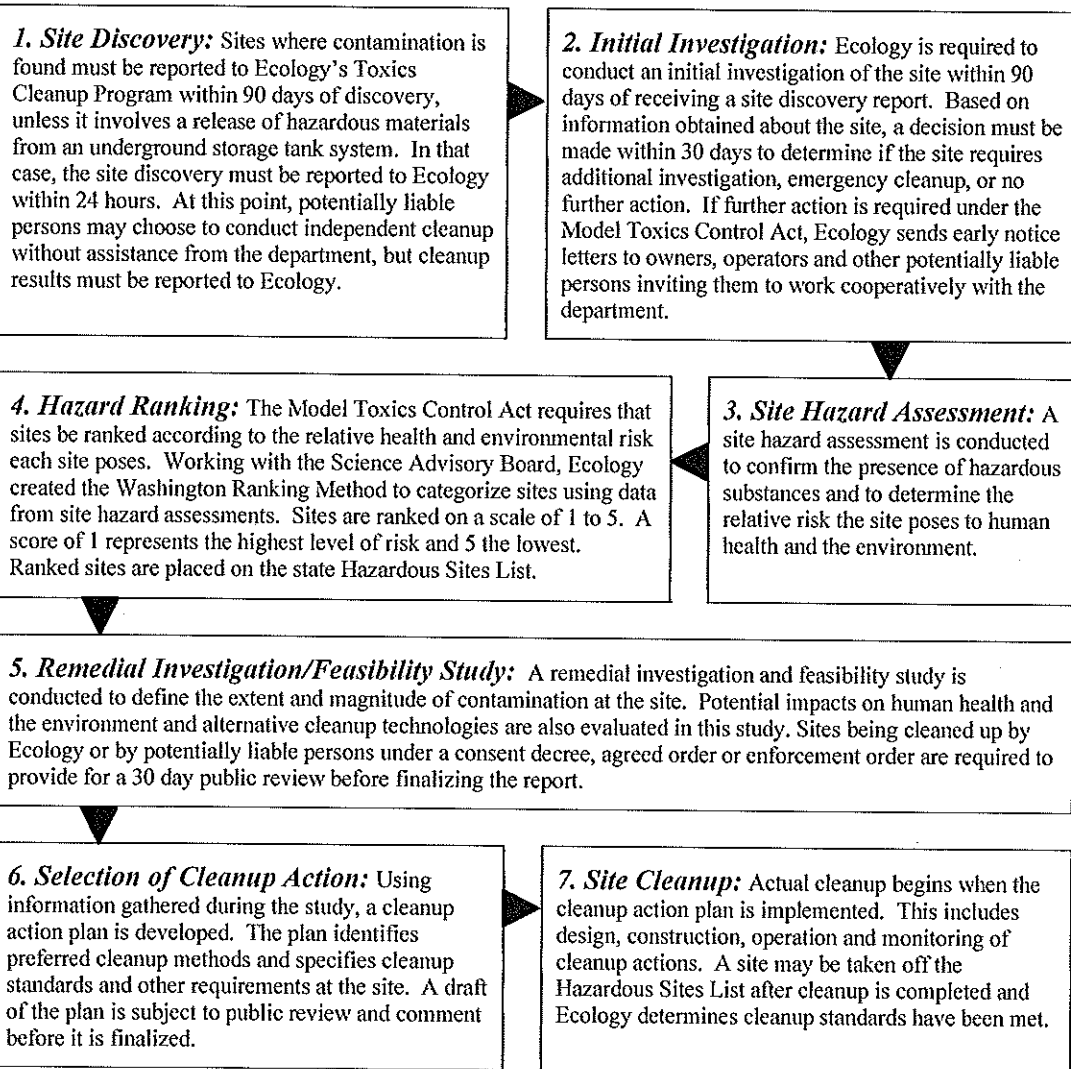



U.S. Postal Service™  
**CERTIFIED MAIL™ RECEIPT**  
 (Domestic Mail Only; No Insurance Coverage Provided)

For delivery information visit our website at [www.usps.com](http://www.usps.com)

**OFFICIAL USE**

Postage	\$ .48
Certified Fee	\$ 3.30
Return Receipt Fee (Endorsement Required)	2.70
Restricted Delivery Fee (Endorsement Required)	
<b>Total Postage &amp; Fees</b>	<b>\$ 6.48</b>

Postmark Here  
 DEC 26 2014  
 OLYMPIA, WA

Sent To  
 Street, Apt. No., or PO Box No.  
 City, State, ZIP+

MS LINDA PLEIN  
 BATROB LLC  
 1600 SW 156TH STREET  
 BURIEN WA 98166

PS Form 3800, August 2006  
 See Reverse for Instructions

7009 3410 0000 1272 3830

SENDER: COMPLETE THIS SECTION	COMPLETE THIS SECTION ON DELIVERY
<ul style="list-style-type: none"> <li>Complete items 1, 2, and 3. Also complete item 4 if Restricted Delivery is desired.</li> <li>Print your name and address on the reverse so that we can return the card to you.</li> <li>Attach this card to the back of the mailpiece, or on the front if space permits.</li> </ul>	<p>A. Signature  <input checked="" type="checkbox"/> <i>Linda Plein</i> <input type="checkbox"/> Agent <input checked="" type="checkbox"/> Addressee</p> <p>B. Received by (Printed Name)  <i>Linda Plein</i></p> <p>C. Date of Delivery  <i>12-29-14</i></p> <p>D. Is delivery address different from item 1? <input type="checkbox"/> Yes  <input checked="" type="checkbox"/> No          If YES, enter delivery address below:</p>
<p>1. Article Addressed to:</p> <p>MS LINDA PLEIN          BATROB LLC          1600 SW 156TH STREET          BURIEN WA 98166</p>	<p>3. Service Type  <input checked="" type="checkbox"/> Certified Mail <input type="checkbox"/> Express Mail  <input type="checkbox"/> Registered <input type="checkbox"/> Return Receipt for Merchandise  <input type="checkbox"/> Insured Mail <input type="checkbox"/> C.O.D.</p> <p>4. Restricted Delivery? (Extra Fee) <input type="checkbox"/> Yes</p>
<p>2. Article Number          (Transfer from service label)</p>	<p>7009 3410 0000 1272 3830</p>
<p>PS Form 3811, February 2004</p>	<p>Domestic Return Receipt <i>SWRO/TCP/JL</i> 102595-02-M-1540</p>