

**INTERIM ACTION CONSTRUCTION REPORT
WYPENN PROPERTY
TACOMA, WASHINGTON**

**Prepared for:
Port of Tacoma**

Dalton, Olmsted & Fuglevand, Inc. *Environmental Consultants*

January 2015

**INTERIM ACTION CONSTRUCTION REPORT
WYPENN PROPERTY
TACOMA, WASHINGTON**

Contents

Introduction..... 1
Background..... 1
Project Team 2
Permitting and Project Approvals 3
Construction Chronology..... 3
Remedial Excavation and Observations 4
Off-Site Disposal Quantities..... 5
Import Material Testing and Quantities 5
Site Restoration..... 6
Environmental Opinion And Closing 6
References..... 7

List of Figures

- Figure 1 – Site Vicinity Map
- Figure 2 – Interim Action Area, Excavation Depths and Push-Probe Locations

List of Appendices

- Appendix A –LRI Disposal Authorization
- Appendix B – Record Drawings
- Appendix C – Photographs
- Appendix D – Disposal Trip Tickets and Summaries
- Appendix E – Import Material Analytical Data
- Appendix F – Top Soil Delivery Tickets

**INTERIM ACTION CONSTRUCTION REPORT
WYPENN PROPERTY
TACOMA, WASHINGTON**

INTRODUCTION

This report documents the completion of the shallow soil Interim Action completed on the Wypenn property located at 2920 Taylor Way, Tacoma, Washington (Figure 1). The purpose of the interim action was to remediate soil at the property to industrial cleanup levels, to 15 feet below ground surface for compliance with MTCA guidance for the soil point of compliance. This remedy supports future use of the site under industrial zoning, consistent with current zoning. Intended use of the property is inclusion in marine terminal development. This parcel can be developed in the future with paved areas, rail tracks, drainage facilities, and gate/office or warehouse facilities.

BACKGROUND

The Wypenn property is a relatively flat triangular shaped property approximately 3.2 acres in size located on a peninsula of land between the Hylebos and Blair Waterways (Figure 1). The approximate center of the Wypenn property is about 1,000 feet from the Hylebos Waterway and 2,000 feet from the Blair Waterway. Taylor Way defines the northeasternⁱ property boundary. Property (Blair Backup property) owned by the Puyallup Tribe of Indians (Tribe) is located along the southern and western property boundaries.

The Wypenn property was used from the 1950's until 1986 as a pesticide/herbicide research facility. Facilities on the Wypenn property included the Ag Chem Building, three large above-ground storage tanks (ASTs), and a greenhouse. Small amounts of insecticidal and herbicidal chemical compounds were used in on-site test plots and the greenhouse. The three large ASTs were originally used to store caustic soda and later used to store Bunker C fuel oil in 1974, and were removed in 1995.

Significant investigation and cleanup occurred prior to the Port's June 2007 acquisition of the Wypenn property (Boateng 1993). In July 2011 the Port entered into Agreed Order No. DE 5668 (Order) with the Washington State Department of Ecology (Ecology). The Order included provisions to remediate soil on the Wypenn property as an Interim Action in order to support the Port's desire to convey the property to the Tribe for redevelopment. The Interim Action described herein was conducted under the Order. It is not a Final Action, as groundwater concerns remain at the property. Groundwater concerns will be addressed as part of a Cleanup Action Plan that will be developed by the Port in future.

ⁱ Relative to true north.

The Port and Tribe entered into a Purchase and Sale Agreement (Agreement) in April 2008, governing a complicated multiple property transaction including the Wypenn property. The Port will provide notice to Ecology before the property is conveyed to the Tribe as required under the Order.

Several iterations of data gap identification and investigation have been completed under the Order (DOF 2009, DOF 2010, DOF 2012a, DOF 2013a, DOF 2013b and DOF 2014). This work concluded that arsenic is the only constituent of potential concern at the Wypenn property, and identified an industrial cleanup level of 88 mg/kg for soil based on WAC 173-340-740 (7) (d) and -740(7)(e). To meet the cleanup level, three criteria must be met as discussed in DOF (2013a) and summarized in the following table:

Criteria	Evaluation	Conclusion
Upper 95% confidence on the mean cannot exceed the CUL.	Statistical analysis indicated the UCL95% concentration to be 37 mg/kg.	The UCL95% concentration was below the CUL of 88 mg/kg so this condition was satisfied.
No more than 10% of the samples can exceed the CUL.	Nine of 99 samples exceeded the CUL or 9.1%	Less than 10% of the samples exceeded the CUL so this condition was satisfied
No single sample can exceed two times the CUL.	No single sample can exceed two times the CUL (2x 88 mg/kg=176 mg/kg)	Three samples exceeded 176 mg/kg so this criterion was not met.

The analysis described above indicated some cleanup for arsenic was necessary (i.e. remove soil with arsenic concentrations greater than 176 mg/kg). It should be noted that by removing such soil, both the UCL95% concentration and the percentage of samples exceeding 88 mg/kg would be further reduced. Based on these data an interim action area was proposed (DOF 2014). The interim action extent and excavation depths were approved by Ecology on May 5, 2014. The interim action area and depths are illustrated on Figure 2.

The Port prepared plans and specifications and public-works bid the remedial work in June 2014 based on the approved interim action. A remedial contractor was selected in July who mobilized to the site on August 13th. Remedial excavation began on September 16th. Substantial completion (excavation, off-site soil transport/disposal and backfilling) of the interim action was accomplished by the end of September. Site restoration (final grading, seeding and demobilization) was completed in October and early November.

PROJECT TEAM

The project team consisted of Port staff, staff from Dalton, Olmsted and Fuglevand, Inc. (technical consultant) and Clearcreek Contractors (remedial contractor):

Port Staff

- Carol Rhodes – Overall Project Manager
- Scott Hooton – Environmental Project Manager
- Lisa Ross – Construction Inspector

Dalton, Olmsted & Fuglevand, Inc. (DOF)

- Matt Dalton – DOF Project Manager
- Dave Cooper – Field Observation and Documentation

Clearcreek Contractors

- Darren Ness – Project Manager
- Jim Burke - Site Superintendent
- Mark Beyler (Beyler Consulting) – Surveyor contracted by Clearcreek

PERMITTING AND PROJECT APPROVALS

- **Wetlands** – The interim action area lies within an identified wetland. The U.S. Army Corps of Engineers (Reference No. NWS-2010-0817-WRD) approved coverage under Nationwide Permit (NWP) 38 to remove contaminated soil. Ecology determined that the project meets the requirements of Washington State 401 Water Quality Certification and Coastal Zone Management Act Consistency under NWP 38 and an Individual 401 certification was not required (Ecology 2013).
- **Storm Water** – The project was designated as a no-discharge site so a formal storm water construction permit was not required. A Temporary Erosion and Sediment Control (TESC) plan including requirements for a construction entrance, roadway ballasting, silt fencing, wheel wash, plugging of catch basins, dust control and pavement sweeping was prepared.
- **Soil Disposal** – Testing completed by DOF indicated that the excavated material did not designate as a dangerous waste (DW) and could be disposed in a Subtitle D Landfill. Clearcreek Contractors elected to dispose of excavated soil at the LRI Landfill located in Pierce County, Washington. Disposal was authorized by the Tacoma-Pierce County Health Department (see Appendix A).

CONSTRUCTION CHRONOLOGY

- **Site mobilization (August 12th to 15th)** – Staked wetland, wetland buffer and excavation areas, removed old fencing, brush and miscellaneous debrisⁱⁱ, installed entrance gate, imported and placed ballast (spalls - crushed rock) for haul road, established stockpile and support areas, and implemented Temporary Erosion and

ⁱⁱ These materials were disposed off-site at the LRI Landfill.

Sediment Controls (included plugging storm drains, and installing silt fencing, a construction entrance/exit and a truck wheel wash). Quarry spalls were also imported and stockpiled so that the excavation could be backfilled soon after the target excavation depth was reached.

- **Soil excavation, off-site disposal and backfilling (September 16th to 26th)** – Excavated soil from the area and depths outlined in the Ecology approved IAWP. Placed quarry spalls below the water table and pit-run sand and gravel above the water table to within approximately one-foot of the existing grade. Loaded target soils into trucks and disposed of the soils at the LRI Landfill.
- **Site restoration and demobilization (September 29th to November 12th)** – Completed site grading, and placed top-soil, seed and fertilizer/mulch in the remedial and other areas in accordance with the plans and specifications. Personal protective equipment (PPE) and miscellaneous trash were disposed off-site with the target soils. Wheel-wash water was disposed off-site.

REMEDIAL EXCAVATION AND OBSERVATIONS

- Record (as-built) drawings were prepared by the remedial contractor and are presented in Appendix B. The drawings include the following:
 - Drawing V1 – Pre-Construction Survey (August 14, 2014)
 - Drawing V2 – Progress Survey No. 1 (September 22, 2014)
 - Drawing V3 – Progress Survey No. 2 (September 25, 2014)
 - Drawing V4 – As-Built Extents of Final Excavation
 - Drawing C3.1A – As-Built Excavation and Backfill Plan
- Dave Cooper, Principal Geologist with DOF, observed and documented the remedial excavation activities. Photographs that illustrate the remedial activities are presented in Appendix C.
- The remedial excavation work was completed during a relatively dry period, where a total of 2.21-inches of precipitation occurred between August 19 and September 26. No precipitation run-off exited the interim action project area throughout the duration of the project.
- Excavation was completed in cells using several trench boxes and steel plates to maintain sidewall stability. Once the target excavation depth was reached (up to 12 feet), the depth was confirmed by DOF and quarry spalls were placed to above the water tableⁱⁱⁱ. Previous testing indicated that soil with the highest arsenic concentrations was present near the bottom of the target excavation. This soil was

ⁱⁱⁱ The water table was at an approximate depth of 5 feet below ground surface when the interim action was completed.

visually distinct. Field observations confirmed that soil with the highest arsenic concentrations was removed to achieve the objective of the IAWP.

- A small amount of groundwater seepage occurred into the excavation. Seepage was low enough so that pumping from the excavation was not required to complete the full excavation or to confirm that target depths had been reached. The small amount of water was mixed with soil disposed off-site.

OFF-SITE DISPOSAL QUANTITIES

- A total of 2,216.6 tons of material were disposed at the LRI Landfill located at 30919 Meridian/SR161, Graham, WA. Most of the disposed material was soil containing arsenic. The indicated quantity also includes a small amount of debris, brush, used PPE and trash. A summary and disposal trip tickets are included in Appendix D.
- Approximately 1,700 gallons of water from the wheel-wash was disposed off-site by Emerald Services Inc. as a non-regulated material. The Bill of Lading and Gallonage Ticket is included in Appendix D.

IMPORT MATERIAL TESTING AND QUANTITIES

Materials imported to the site were used to construct the construction entrance/exit and haul road (quarry spalls - crushed rock), back fill the remedial excavation (quarry spalls and pit-run sand and gravel) and restore the site (top-soil). Prior to delivery to the site the contractor was required to collect and chemically analyze representative samples. The analytical results for each material are presented in Appendix E. The quantities and sources of the materials are listed in the following table. Imported material quantities are presented in Appendix D (quarry spalls, clean rock^{iv}, pit run) and Appendix F (top soil).

Imported Material Sources and Quantities

Material Type	Source	Quantity
Quarry Spalls	Washington Rock Quarries - Kapowsin Pit	1042.3 tons
Clean Rock (Crushed Rock)	Washington Rock Quarries - Kapowsin Pit	979.3 tons
Pit Run	Washington Rock Quarries - Kapowsin Pit	392.2 tons
Top Soil	Federal Way Sand and Gravel	225 cubic yards

^{iv} “Clean rock” was a 2-inch minus version of the quarry spalls produced from the same material and during the same crusher run as the quarry spalls.

SITE RESTORATION

- Quarry spalls and pit-run sand and gravel were used to backfill the excavation to within approximately one-foot of surrounding grade. Top soil was placed to bring the excavated area up to grade.
- Final grading was completed prior to hydroseeding.
- Grass seed and fertilizer/mulch were hydroseeded in areas of the site disturbed by the remedial activities (see record drawing V4 in Appendix B). Seed was provided by SSA.
- Fencing along the western property line adjacent to the remedial excavation was replaced.

ENVIRONMENTAL OPINION AND CLOSING

It is our opinion that the Interim Action was accomplished in general accordance with the Ecology approved Interim Action Work Plan as described in the reports prepared by DOF (2012, 2013a, 2014). Available data indicate that soil throughout the Wypenn property does not contain constituents of potential concern at concentrations exceeding MTCA industrial cleanup levels.

The services described in this construction report were performed consistent with generally accepted professional consulting principles and practices. No other warranty, expressed or implied, is made. These services were performed consistent with our agreement with our client. This report is solely for the use and information of our client unless otherwise noted. Any reliance on this report by a third party is at such party's sole risk.

Opinions and recommendations contained in this report apply to conditions existing when services were performed and are intended only for the client, purposes, locations, time frames, and project parameters indicated. We are not responsible for the impacts of any changes in environmental standards, practices or regulations subsequent to performance of services. We do not warrant the accuracy of information supplied by others, or the use of segregated portions of this report.

Dalton, Olmsted & Fuglevand, Inc.



Matthew G. Dalton
Sr. Principal Hydrogeologist

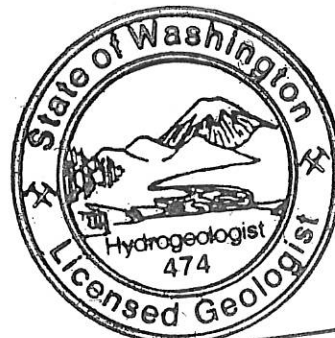

Matthew G. Dalton

REFERENCES

- Boateng, 1993, Summary of Environmental Investigation at the Wypenn Site; Prepared for Elf Atochem North America, Inc., August 1993.
- DOF (Dalton, Olmsted & Fuglevand, Inc.), 2009, Site Characterization Work Plan, Wypenn Site, Tacoma, Washington, August 2009.
- DOF, 2010, Sampling and Analysis Plan to Complete Shallow Soil Remedial Characterization, Former Arkema Wypenn Facility, Port of Tacoma, Washington, May 2010.
- DOF, 2012a, Data Gap Work Plan and Sampling and Analysis Plan, Remedial Investigation, Former Arkema Manufacturing Plant, Port of Tacoma, Washington, January 2012.
- DOF, 2012b, Interim Action Work Plan, Wypenn Property, Former Arkema Manufacturing Plant, Tacoma, Washington, May 2012.
- DOF, 2013a, Results of Supplemental Testing, Interim Action Work Plan (IAWP), Arkema, Wypenn Property, May 8, 2013.
- DOF, 2013b, Interim Remedial Action, Wypenn Site (Technical Memorandum to Dom Reale, Draft: December 2, 2013).
- DOF, 2014, Results of Push-Probe Sampling and Remedial Excavation Area, former Arkema Wypenn Property, Final: May 5, 2014.
- Ecology (Washington State Department of Ecology), 2013, Letter to Bill Rehe (Port of Tacoma) from Lori Ochoa (Ecology), October 11, 2013.

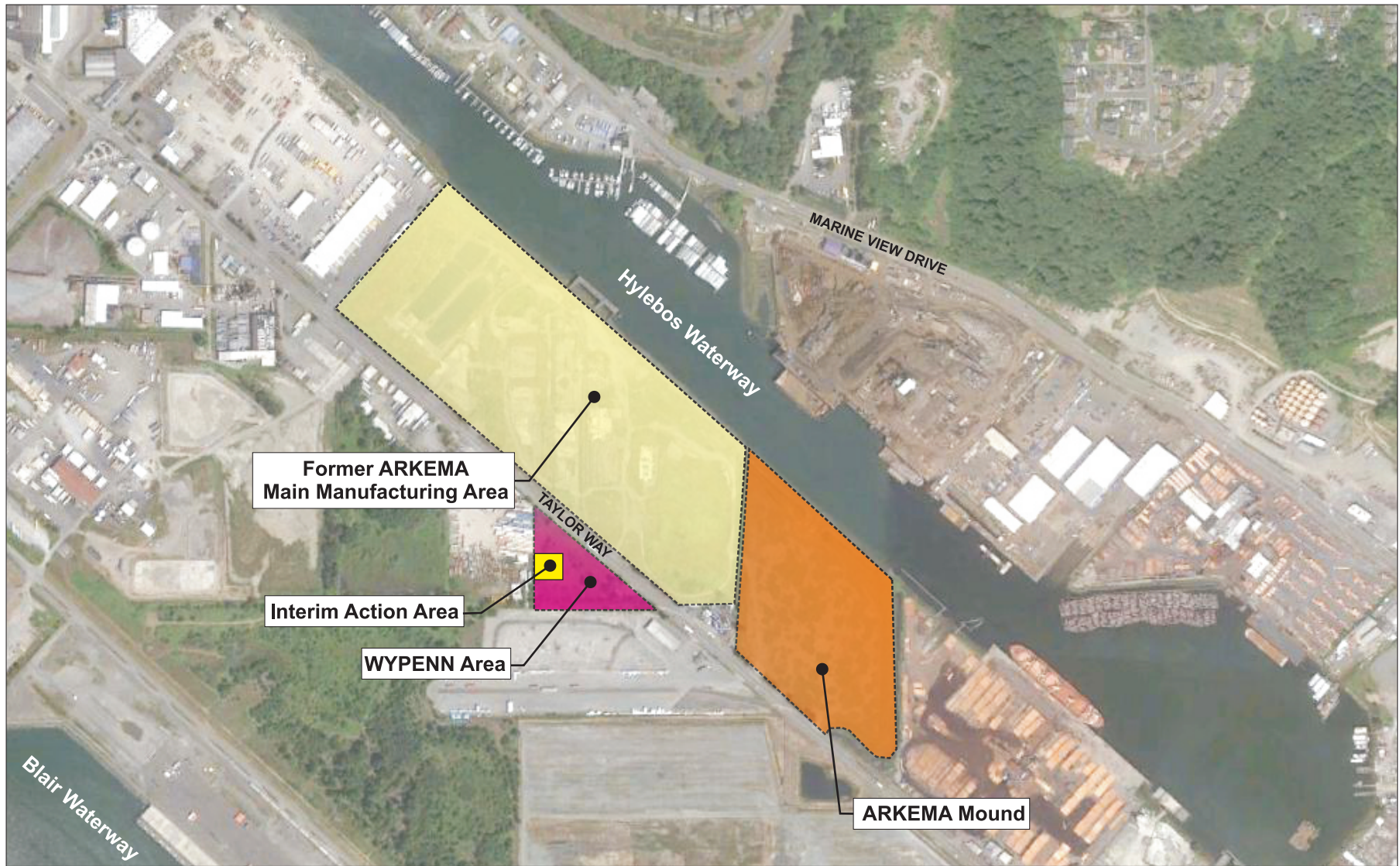

Map Source: Google Earth

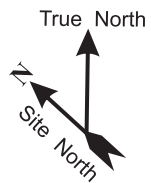

Former Arkema Manufacturing Plant
Tacoma, Washington

Site Vicinity Map

POT-001-00 **FIGURE 1** Apr. 2014
Dalton, Olmsted & Fuglevand, Inc.

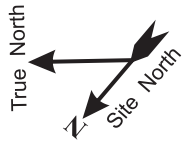
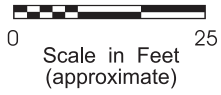

Note: As-built record drawings are presented in Appendix B

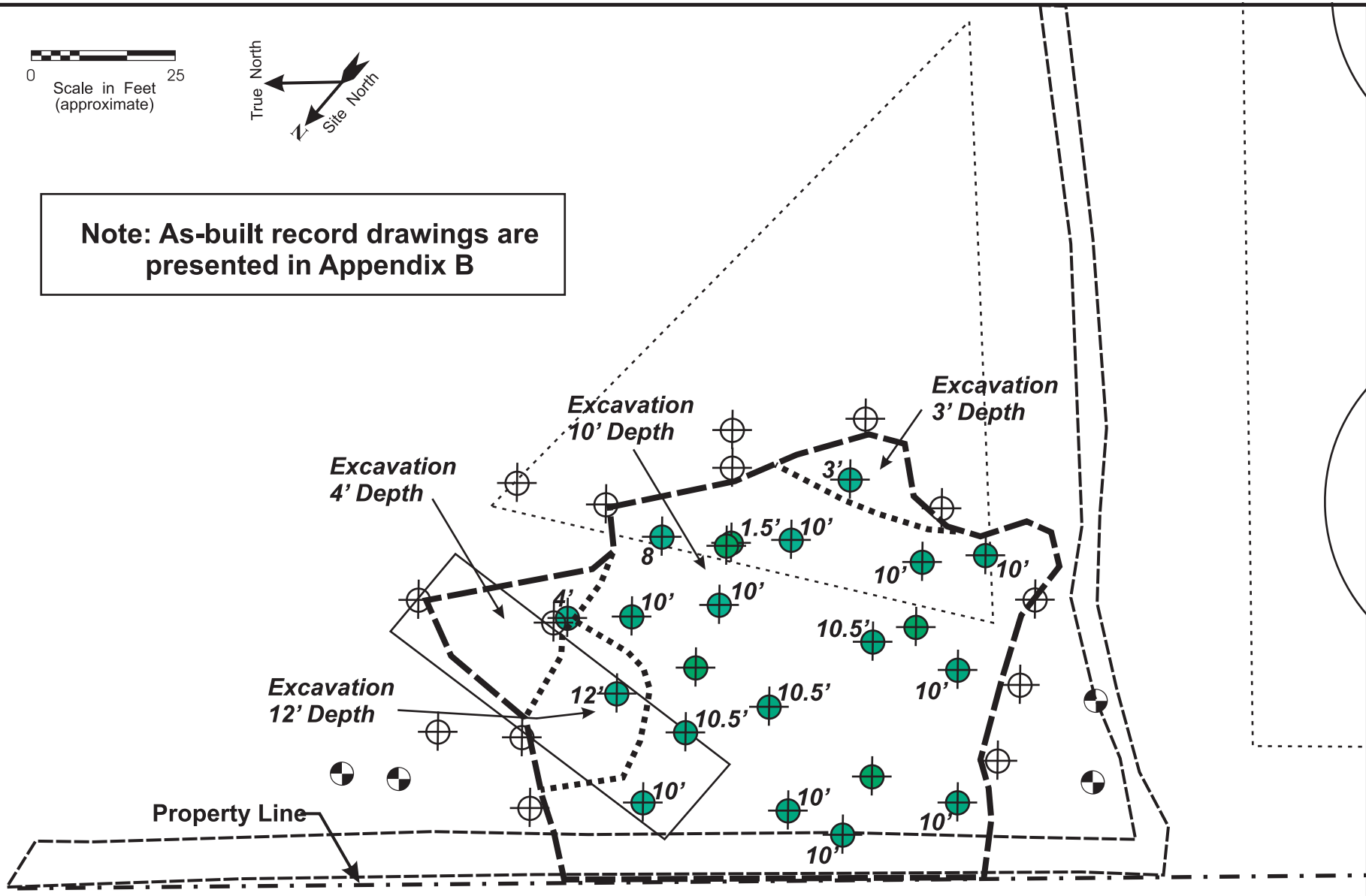

	Exceeded IAWP Cleanup Level		Existing Upper Aquifer Monitoring Well		Interim Action Area
	Boring/ Push-Probe Location		10' Excavation Depth (ft)		

Arkema Wypenn Property
Tacoma, Washington

Interim Action Area, Excavation Depths And Push-Probe Locations

POT-001-01 **FIGURE 2** Nov. 2014
Dalton, Olmsted & Fuglevand, Inc.

Ref: Spl Locations IAWP2014 Const Rpt.cdr

APPENDIX A
LRI DISPOSAL AUTHORIZATION
WYPENN INTERIM ACTION



No. 1690

Tacoma - Pierce County
Health Department
Healthy People in Healthy Communities

WASTE DISPOSAL AUTHORIZATION

www.tpchd.org

Tacoma Pierce County
Health Department
7/12/2013 4:04:54 PM
Clerk 48-T2
Waste Disposal Authorization
\$145.00
Receipt #307247
ck:193035 Port of Tac/WYPENN 1920

() Non-Asbestos () New
() Asbestos (PSCAA Case # _____) () Renewal

Taylor Wy

- A. Generator Name: Port of Tacoma – WYPENN Site
- B. Site Address: 2920 Taylor Way, Tacoma WA
- C. Transporter Name: Contract Hauler
- D. Technical Contact: Scott Hooton, Project Manager, Port of Tacoma Phone: (253)383-9428
- E. Waste Description: Contaminated Soils (Primary contaminate of concern – Arsenic)
() Sludge () Solid () Soil () Other
- F. Authorized Quantity: 2,500 Tons (Estimated 1500 CY)
- G. Actual Quantity (Filled in upon disposal): _____
- H. Multiple Loads: () Yes () No
- I. Dates of Disposal: July 9, 2013 through June 30, 2014
- J. Testing: NWTPH-Dx & -Gx, BTEX, PAH's, Pesticides, pH, Total & TCLP Metals (As)
- K. Reviewed by Department of Ecology: () Yes () No
- L. L. Disposal/Transportation Requirements: **A copy of this WDA must be transported with EACH load of waste and presented to the LRI Landfill Scalehouse Operator. Soils demonstrating excessive odors are not suitable for use as daily cover and shall be directly buried (disposed of) in the landfill. If odors are not excessive and the soils physical characteristics are suitable for utilization as a daily cover then the soils may be used as alternative daily cover. Loads shall be covered during transport to the landfill to prevent fugitive emissions of contaminated soils. Load sizes shall comply with conditional-use and solid waste permit criteria.**
- M. Facility: () LRI Landfill (304th Street LF), 30919 Meridian Street, Eatonville, WA

CERTIFICATION

I hereby certify that I have personally examined and am familiar with the information submitted in this document and any supporting material. Based on my inquiry of those individuals immediately responsible for obtaining the information, the information submitted is true, accurate and complete to the best of my knowledge and ability and that all known and suspected hazards have been disclosed. I agree that the generator and/or transporter will abide by all conditions specified in line (L) or any attachments thereto.

7/12/2013 ENV ANALYST [Signature]
Date Title Signature

AUTHORIZED BY:

[Signature]
Andy Comstock, TPCHD 253-798-6538

APPROVED
JUL 09 2013
TACOMA-PIERCE COUNTY HEALTH DEPT.
ENVIRONMENTAL HEALTH DIV.
For Official Use Only

Cc: LRI LF Scalehouse via Fax – 253 875 7205

APPENDIX B
RECORD DRAWINGS
WYPENN INTERIM ACTION

BINDING EDGE

PRE-CONSTRUCTION SURVEY

SURVEY DATE: AUGUST 14, 2014

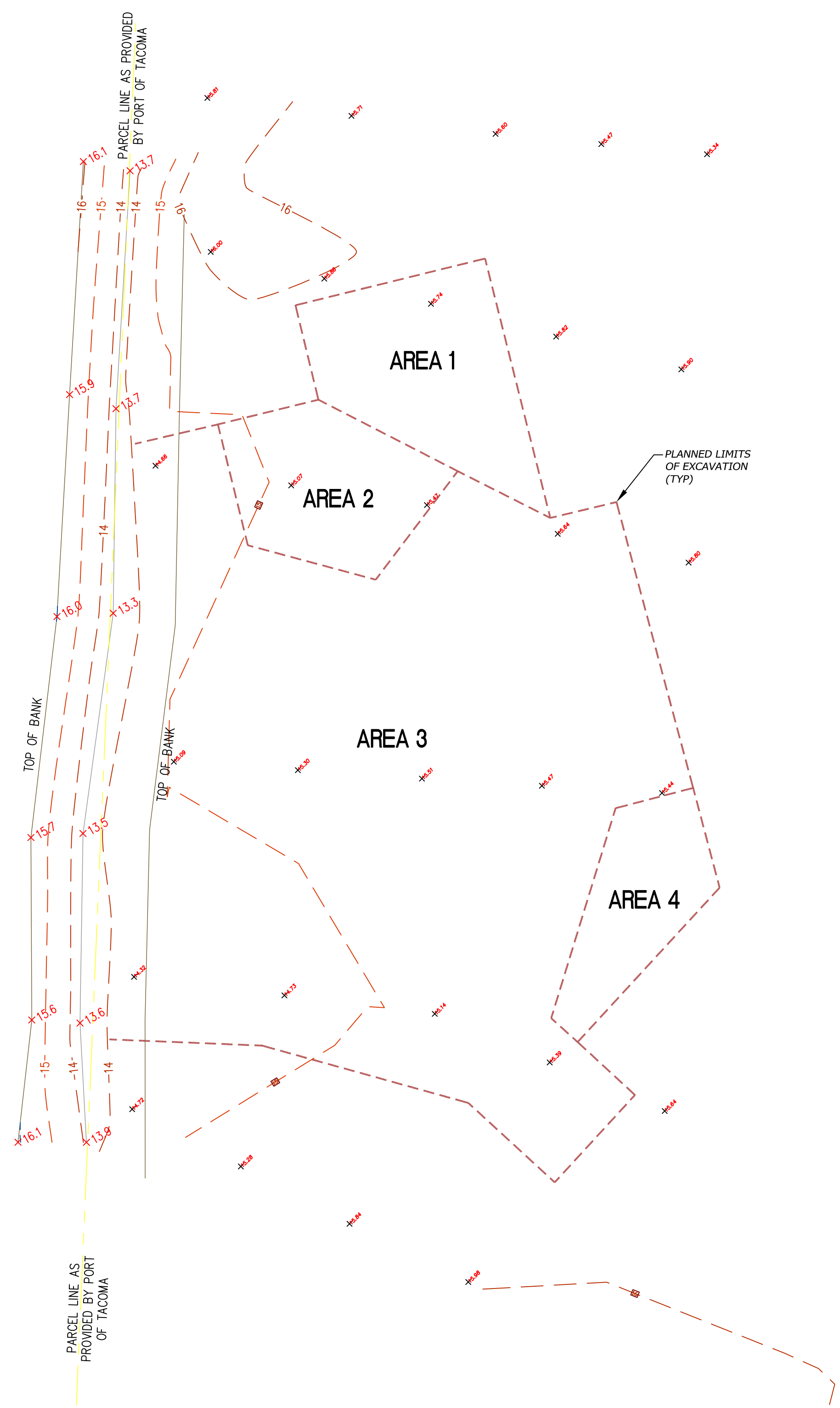

HORIZONTAL SCALE: 1"=10'

10 0 10 20

LEGEND

- ⊕ SURVEY CONTROL POINT, AS NOTED
- +15.7 SPOT ELEVATION
- - - - EXCAVATION LIMITS, AS PROVIDED BY PORT OF TACOMA

HORIZONTAL DATUM

NAD 83/07 – WASHINGTON STATE PLANE, SOUTH ZONE
DERIVED GROUND COORDINATE SYSTEM
PER PORT OF TACOMA SURVEY CONTROL MAP (2007)

MONUMENT 178
SURFACE BRASS DISK ON TAYLOR WAY
N: 709882.715
E: 1175404.907

MONUMENT 180
SURFACE BRASS DISK AT THE INTERSECTION OF TAYLOR WAY AND LINCOLN AVE.
N: 712318.764
E: 1172704.057

VERTICAL DATUM

MLLW PER PORT OF TACOMA SURVEY CONTROL MAP

HELD MONUMENT 178 (DESCRIBED ABOVE)
ELEVATION = 15.95

SITE TBM
SURVEY CONTROL POINT #51, HUB & TACK
ELEVATION = 16.39

NOTES

1. EQUIPMENT USED: TOPCON PS 103A TOTAL STATION.
2. FIELD WORK PERFORMED ON 08/14/2014 BY BEYLER CONSULTING.
3. NO BOUNDARY OR PARCEL LINE DETERMINATION WAS COMPLETED FOR THIS SURVEY.
4. THE PURPOSE OF THIS SURVEY IS TO SHOW EXISTING GROUND ELEVATIONS WITHIN THE VICINITY OF THE PLANNED EXCAVATION LIMITS AS SHOWN ON PORT OF TACOMA PLANS FOR PROJECT 098116 – WYPENN INTERIM ACTION EXCAVATION AND BACKFILL PLAN, DATED 5-13-2014.

AS-BUILT CERTIFICATION
I HEREBY DECLARE THAT THE HORIZONTAL AND VERTICAL ELEVATIONS OF THE EXISTING GROUND OF THE PLANNED EXCAVATION AREA SHOWN HEREON IS THE RESULT OF A FIELD SURVEY PERFORMED BY ME OR UNDER MY DIRECTION

6522	WYPENN INTERIM ACTION PRE-CONSTRUCTION SURVEY			
	SH 1 OF # 4	TOWNSHIP: 21	RANGE: 3	SECTION: 6
CONT./CONS: 069720	DATE-HRZ: WA83-SF		VERT: MLLW	DRAWING SCALE: AS NOTED
M. ID: 098116	PARCEL:			
PHASE:	TACOMA, WA 98401-1837			
APPROVED:		CHECKED BY:	DATE:	
DIRECTOR:		ENG. DATE:	PROJ. ENGR:	DATE:
PRINTED BY:		PORT ADDRESS: ONE SITCUM PLAZA		
BY: [Signature]		TACOMA, WA 98401-1837		
MARK: REVISION:		APPR:	DATE:	
BEYLER CONSULTING		CONTACT: phone: 253-931-1577, fax: 253-931-1578, www.beylerconsulting.com		
OFFICE: 7602 Bridgeport Way W # 3D, Lacey, WA 98506		P.O. BOX 1807 TACOMA, WA 98401 (203)838-0841		

THIS DRAWING IS THE PROPERTY OF THE PORT OF TACOMA AND SHALL NOT BE USED ON OTHER WORK, DISCLOSED, COPIED, IN WHOLE OR IN PART, WITHOUT WRITTEN PERMISSION

BINDING EDGE

PROGRESS SURVEY NO. 1

SURVEY DATE: SEPTEMBER 22, 2014

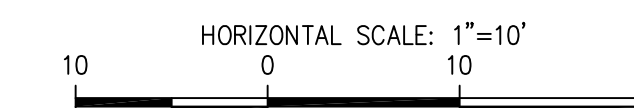

LEGEND

- SURVEY CONTROL POINT, AS NOTED
- SPOT ELEVATION
- EXCAVATION LIMIT POINT, AS PROVIDED BY PORT OF TACOMA
- DITCH LINE
- EXCAVATION LIMITS, AS PROVIDED BY PORT OF TACOMA

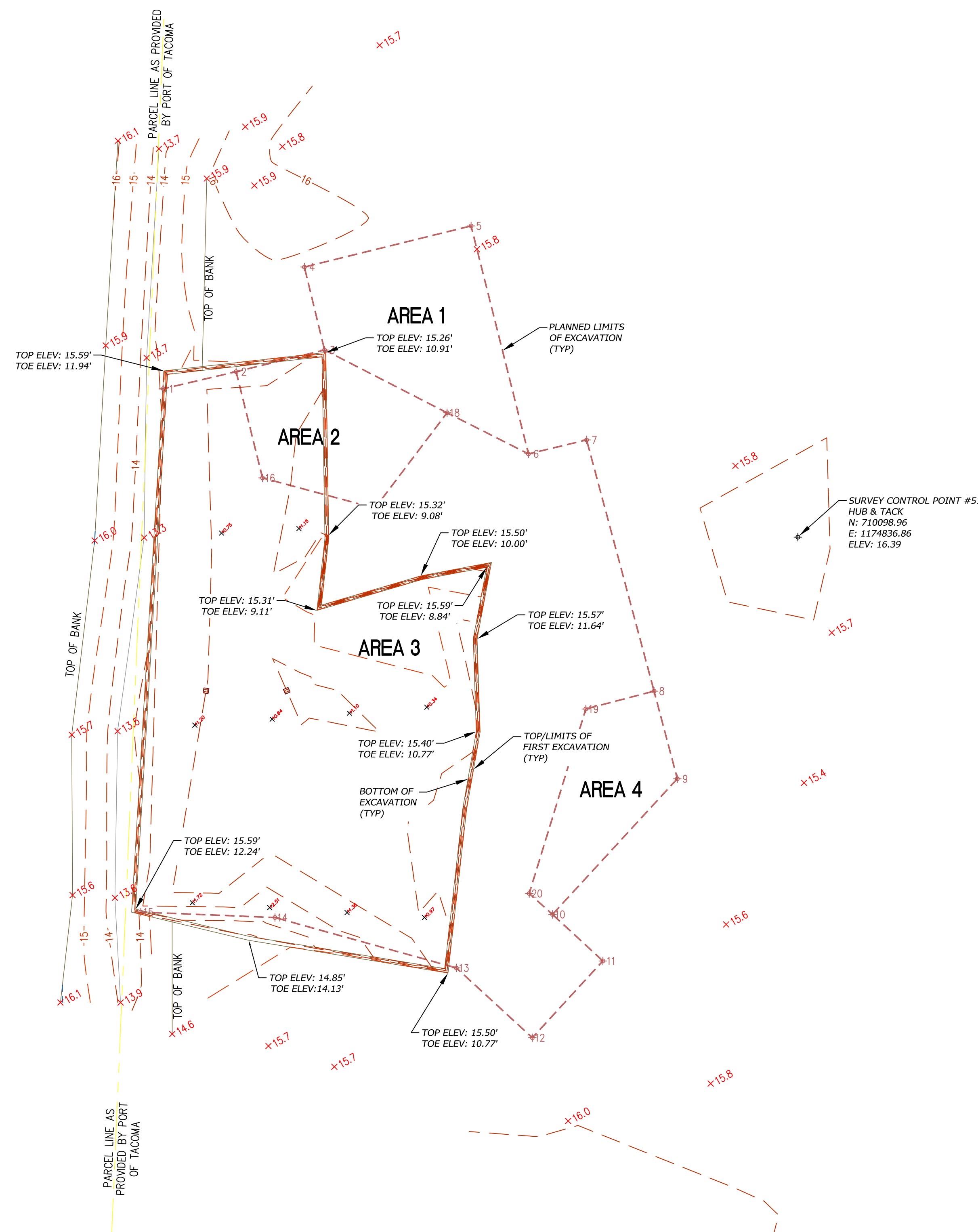

HORIZONTAL DATUM

NAD 83/07 - WASHINGTON STATE PLANE, SOUTH ZONE
DERIVED GROUND COORDINATE SYSTEM
PER PORT OF TACOMA SURVEY CONTROL MAP (2007)

MONUMENT 178
SURFACE BRASS DISK ON TAYLOR WAY
N: 709882.715
E: 1175404.907

MONUMENT 180
SURFACE BRASS DISK AT THE INTERSECTION OF TAYLOR WAY AND LINCOLN AVE.
N: 712318.764
E: 1172704.057

VERTICAL DATUM

MLLW PER PORT OF TACOMA SURVEY CONTROL MAP

HELD MONUMENT 178 (DESCRIBED ABOVE)
ELEVATION = 15.95

SITE TBM
SURVEY CONTROL POINT #51, HUB & TACK
ELEVATION = 16.39

NOTES

- EQUIPMENT USED: TOPCON PS 103A TOTAL STATION.
- FIELD WORK PERFORMED ON 09/22/2014 BY BEYLER CONSULTING.
- NO BOUNDARY OR PARCEL LINE DETERMINATION WAS COMPLETED FOR THIS SURVEY.
- THE PURPOSE OF THIS SURVEY IS TO SHOW GROUND ELEVATIONS WITHIN PLANNED EXCAVATION LIMITS AS SHOWN ON PORT OF TACOMA PLANS FOR PROJECT 098116 - WYPENN INTERIM ACTION EXCAVATION AND BACKFILL PLAN, DATED 5-13-2014.

AS-BUILT CERTIFICATION
I HEREBY DECLARE THAT THE HORIZONTAL AND VERTICAL ELEVATIONS OF THE AS-BUILT EXCAVATION AREA SHOWN HEREON IS THE RESULT OF A FIELD SURVEY PERFORMED BY ME OR UNDER MY DIRECTION

6522 V2 SH 2 OF # 4	WYPENN INTERIM ACTION PROGRESS SURVEY No.1			APPROVED:	CHECKED BY	DATE	
	CONTRACT/CONS: 069720	TOWNSHIP: 21	RANGE: 3	SECTION: 6	DIRECTOR	ENG. DATE	PROJ. ENGR
M. ID: 098116	DAT-HRZ: WA83-SF	VERT: MLLW	DRAWING SCALE: AS NOTED	PRINTED BY:	PORT ADDRESS: ONE SITCUM PLAZA	TACOMA, WA 98401-1837	
PHASE:				MARK:	REVISION:	BY:	DATE:

THIS DRAWING IS THE PROPERTY OF THE PORT OF TACOMA AND SHALL NOT BE USED ON OTHER WORK, DISCLOSED, COPIED, IN WHOLE OR IN PART, WITHOUT WRITTEN PERMISSION

PROGRESS SURVEY NO. 2

SURVEY DATE: SEPTEMBER 25, 2014



HORIZONTAL SCALE: 1"=10'
 10 0 10 20

LEGEND

- ⊕ SURVEY CONTROL POINT, AS NOTED
- +15.7 SPOT ELEVATION
- - - - - PLANNED EXCAVATION LIMITS
- TOP OF SPALLS = TOP OF QUARRY SPALLS

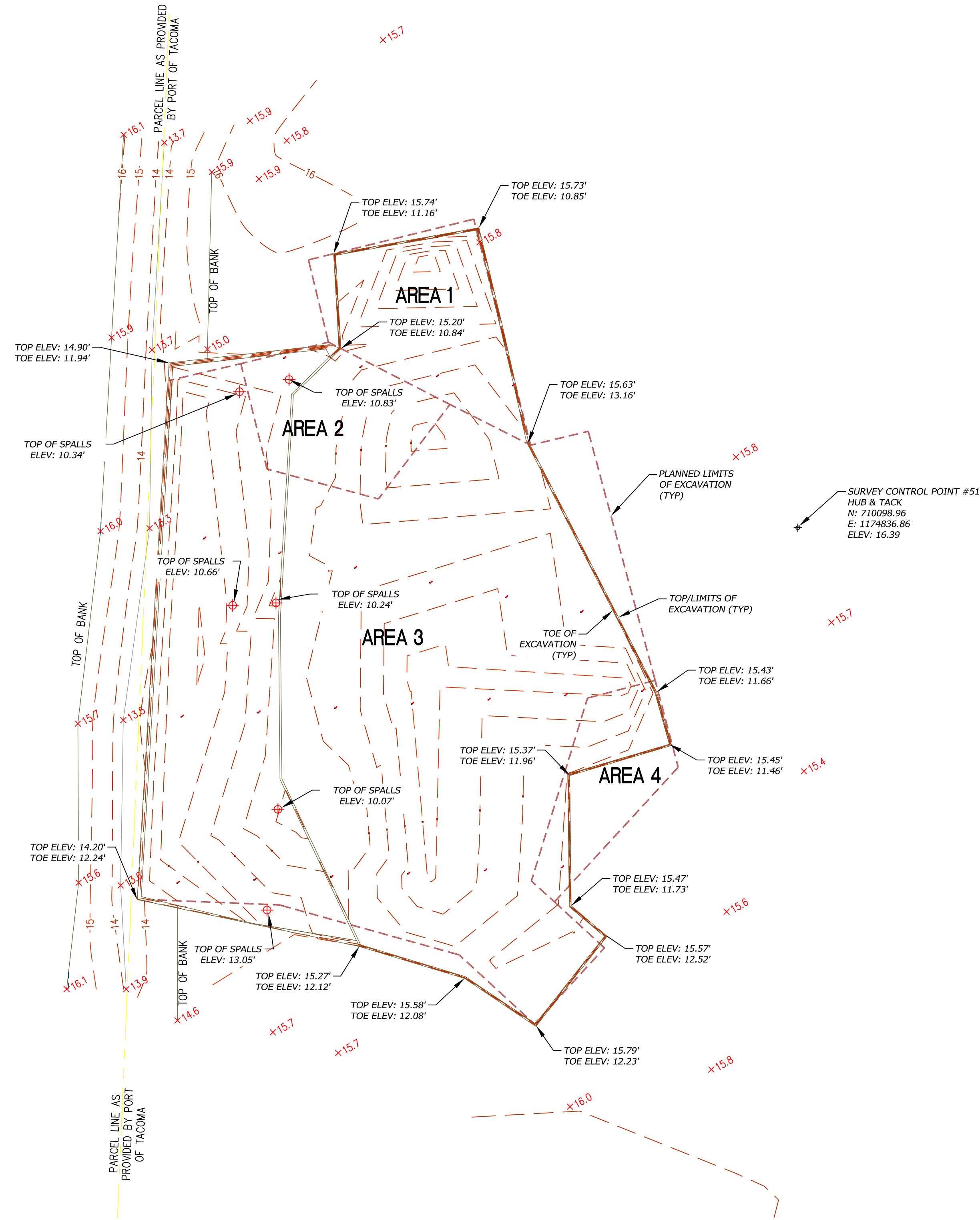

HORIZONTAL DATUM

NAD 83/07 - WASHINGTON STATE PLANE, SOUTH ZONE
 DERIVED GROUND COORDINATE SYSTEM
 PER PORT OF TACOMA SURVEY CONTROL MAP (2007)

MONUMENT 178
 SURFACE BRASS DISK ON TAYLOR WAY
 N. 709882.715
 E. 1175404.907

MONUMENT 180
 SURFACE BRASS DISK AT THE INTERSECTION OF TAYLOR WAY AND LINCOLN AVE.
 N. 712318.764
 E. 1172704.057

VERTICAL DATUM

MLLW PER PORT OF TACOMA SURVEY CONTROL MAP

HELD MONUMENT 178 (DESCRIBED ABOVE)
 ELEVATION = 15.95

SITE TBM
 SURVEY CONTROL POINT #51, HUB & TACK
 ELEVATION = 16.39

NOTES

- EQUIPMENT USED: TOPCON PS 103A TOTAL STATION.
- FIELD WORK PERFORMED ON 9/25/2014 BY BEYLER CONSULTING.
- NO BOUNDARY OR PARCEL LINE DETERMINATION WAS COMPLETED FOR THIS SURVEY.
- THE PURPOSE OF THIS SURVEY IS TO SHOW GROUND ELEVATIONS WITHIN PLANNED EXCAVATION LIMITS AS SHOWN ON PORT OF TACOMA PLANS FOR PROJECT 098116 - WYPENN INTERIM ACTION EXCAVATION AND BACKFILL PLAN, DATED 5-13-2014.

AS-BUILT CERTIFICATION
 I HEREBY DECLARE THAT THE HORIZONTAL AND VERTICAL ELEVATIONS OF THE AS-BUILT EXCAVATION AREA SHOWN HEREON IS THE RESULT OF A FIELD SURVEY PERFORMED BY ME OR UNDER MY DIRECTION



CONTACT: phone: 253-935-1457, fax: 253-935-1458, beylerconsulting.com
 OFFICE: 7602 Bridgeway Way W # 3D, Lacey, WA 98506
BEYLER CONSULTING
 Plan. Design. Manage
 MARK: REVISION: BY: DATE: APPR: DATE:

APPROVED:

CHECKED BY	DATE	PROJ. ENGR	DATE
DIRECTOR	ENG. DATE	PRINTED BY:	PORT ADDRESS: ONE SITCUM PLAZA
			TACOMA, WA 98401-1837

WYPENN INTERIM ACTION
 PROGRESS SURVEY NO. 2
 TOWNSHIP: 21 RANGE: 3 SECTION: 6
 DAT-HRZ: W483-SF VERT: MLLW
 DRAWING SCALE: AS NOTED

6522
V3
 SH 3 OF # 4
 CONT./CONS: 069720
 M. ID: 098116
 PHASE:

THIS DRAWING IS THE PROPERTY OF THE PORT OF TACOMA AND SHALL NOT BE USED ON OTHER WORK, DISCLOSED, COPIED, IN WHOLE OR IN PART, WITHOUT WRITTEN PERMISSION

BINDING EDGE

AS-BUILT EXTENTS



HORIZONTAL SCALE: 1"=20'
 20 0 20 40

LEGEND

- - - PLANNED EXCAVATION LIMITS
- - - AS-BUILT EXCAVATION LIMITS

HORIZONTAL DATUM

NAD 83/07 - WASHINGTON STATE PLANE, SOUTH ZONE
 DERIVED GROUND COORDINATE SYSTEM
 PER PORT OF TACOMA SURVEY CONTROL MAP (2007)

MONUMENT 178
 SURFACE BRASS DISK ON TAYLOR WAY
 N. 709882.715
 E. 1175404.907

MONUMENT 180
 SURFACE BRASS DISK AT THE INTERSECTION OF TAYLOR WAY AND LINCOLN AVE.
 N. 712318.764
 E. 1172704.057

VERTICAL DATUM

MLLW PER PORT OF TACOMA SURVEY CONTROL MAP

HELD MONUMENT 178 (DESCRIBED ABOVE)
 ELEVATION = 15.95

SITE TBM
 SURVEY CONTROL POINT #51, HUB & TACK
 ELEVATION = 16.39

NOTES

- EQUIPMENT USED: TOPCON PS 103A TOTAL STATION.
- FIELD WORK PERFORMED IN OCTOBER, 2014 BY BEYLER CONSULTING.
- NO BOUNDARY OR PARCEL LINE DETERMINATION WAS COMPLETED FOR THIS SURVEY.
- THE PURPOSE OF THIS SURVEY IS TO SHOW THE AS-BUILT EXCAVATION LIMITS, THE AS-BUILT GRAVEL ACCESS ROAD AND THE HYDROSEED LIMITS FOR PORT OF TACOMA PROJECT 098116 - WYPENN INTERIM ACTION EXCAVATION AND BACKFILL PLAN, DATED 5-13-2014.

AS-BUILT CERTIFICATION
 I HEREBY DECLARE THAT THE HORIZONTAL AND VERTICAL ELEVATIONS OF THE AS-BUILT EXCAVATION LIMIT AREAS, THE AS-BUILT GRAVEL ACCESS ROAD, AND AS-BUILT LIMITS OF HYDROSEEDED AREAS SHOWN HEREON IS THE RESULT OF A FIELD SURVEY PERFORMED BY ME OR UNDER MY DIRECTION

BINDING EDGE

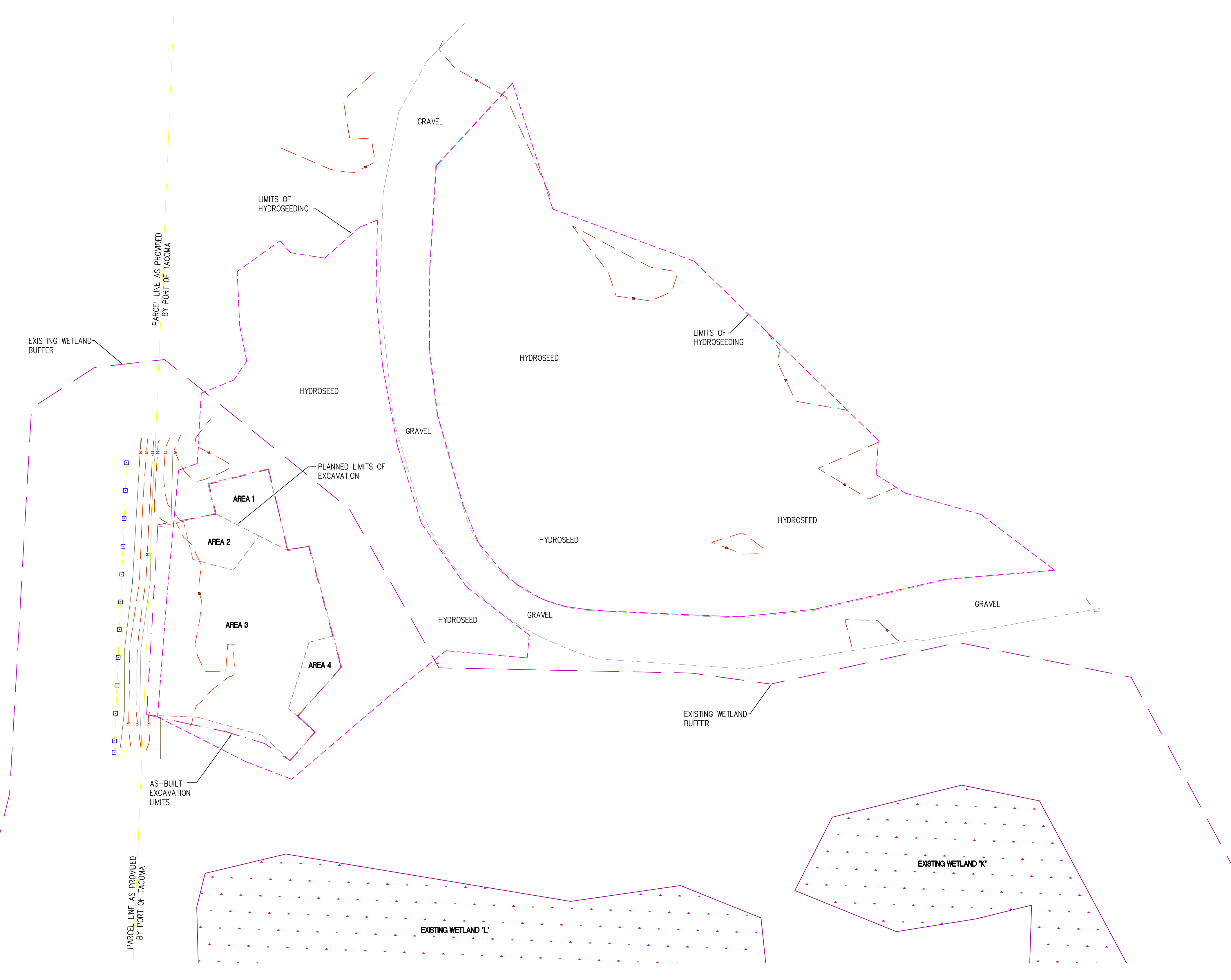

 Port of Tacoma <small>P.O. BOX 1837 TACOMA, WA 98401 (206)838-0841</small>	<small>CONTACT</small> phone: 253-201-4577 fax: 253-201-4578 email: info@portoftacoma.com	 BEYLER CONSULTING <small>7602 Bridgeport Way W # 3D Lacey, WA 98506</small>	Plan. Design. Manage MARK: REVISION:	BY: _____ DATE: _____
	CHECKED BY: _____ DATE: _____ DIRECTOR: _____ ENG. DATE: _____ PROJ. ENGR. DATE: _____ PRINTED BY: _____ PORT ADDRESS: ONE SITCUM PLAZA TACOMA, WA 98401-1837	APPROVED: WYPENN INTERIM ACTION AS-BUILT EXTENTS OF FINAL EXCAVATION	6522 V4 SH 1 OF # 4 CONT/CONS: 069720 M. ID: 098116 PHASE:	

THIS DRAWING IS THE PROPERTY OF THE PORT OF TACOMA AND SHALL NOT BE USED ON OTHER WORK, DISCLOSED, COPIED, IN WHOLE OR IN PART, WITHOUT WRITTEN PERMISSION

PARCEL LINE AS PROVIDED BY PORT OF TACOMA

AS-BUILT CERTIFICATION
 I HEREBY DECLARE THAT THE HORIZONTAL AND VERTICAL ELEVATIONS OF THE AS-BUILT PLANNED EXCAVATION AREAS SHOWN HEREON IS THE RESULT OF A FIELD SURVEY PERFORMED BY ME OR UNDER MY DIRECTION

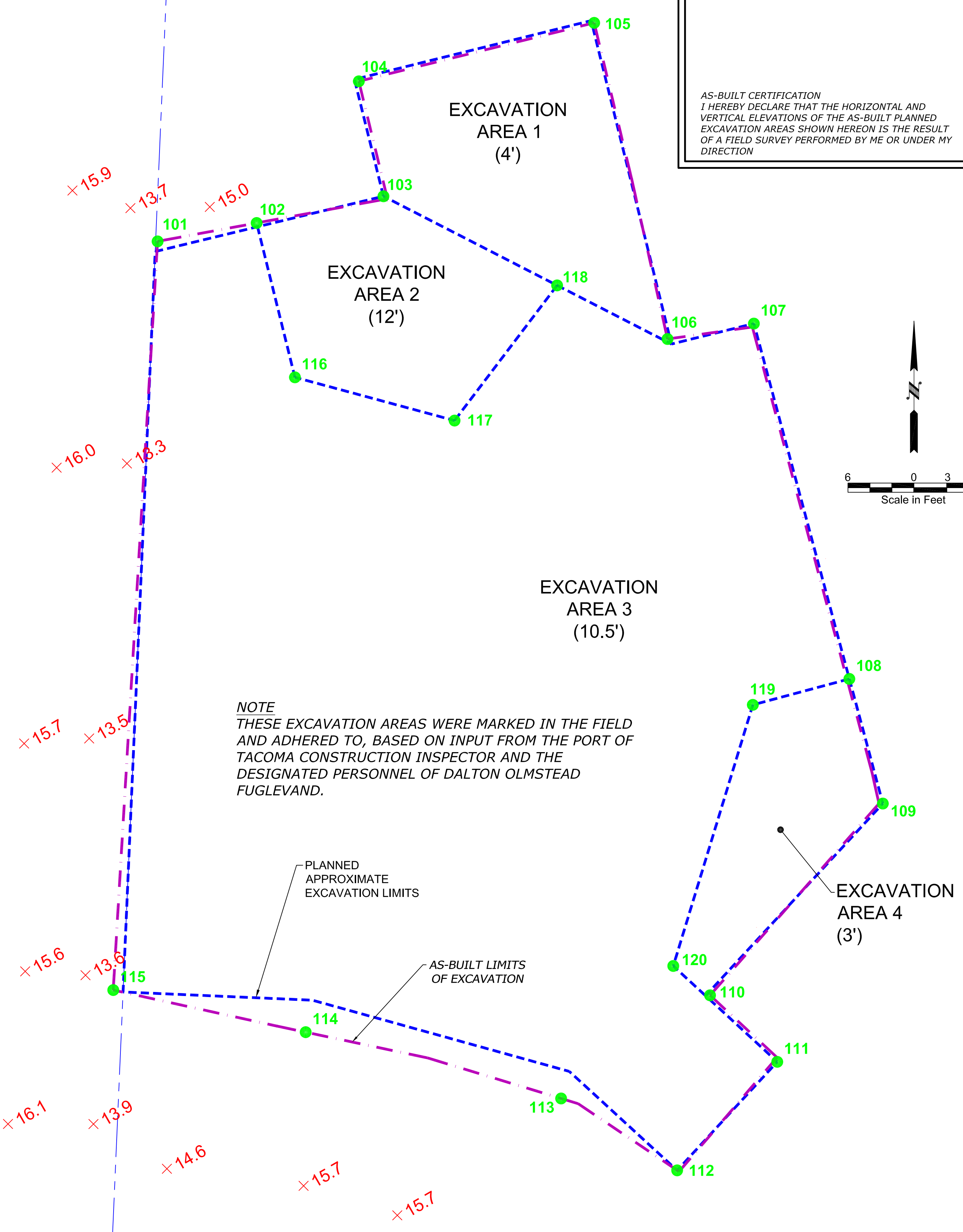
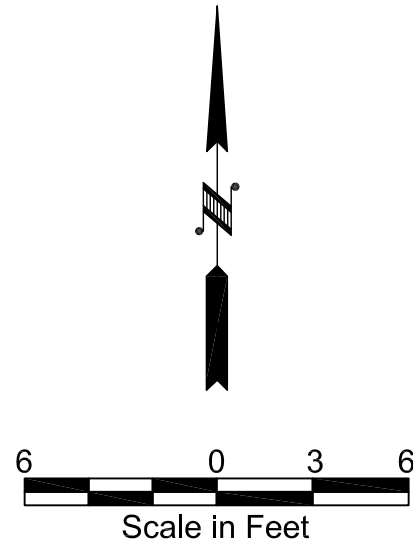

NOTE
 THESE EXCAVATION AREAS WERE MARKED IN THE FIELD AND ADHERED TO, BASED ON INPUT FROM THE PORT OF TACOMA CONSTRUCTION INSPECTOR AND THE DESIGNATED PERSONNEL OF DALTON OLMSTEAD FUGLEVAND.

PLANNED APPROXIMATE EXCAVATION LIMITS

AS-BUILT LIMITS OF EXCAVATION

EXCAVATION AREA 1 : AS-BUILT POINT TABLE

ID	EASTING	NORTHING	BOT. OF EX.	TOP OF EX.
103	1174775.8	710123.1	11.51'	15.51'
104	1174773.6	710133.6	11.74'	15.74'
105	1174795.0	710138.9	12.68'	16.68'
106	1174801.7	710110.1	11.79'	15.79'
118	1174791.6	710115.0	12.20'	16.20'

EXCAVATION AREA 2 : AS-BUILT POINT TABLE

ID	EASTING	NORTHING	BOT. OF EX.	TOP OF EX.
102	1174764.3	710120.7	3.33'	15.33'
103	1174775.8	710123.1	3.51'	15.51'
116	1174767.8	710106.6	3.33'	15.33'
117	1174782.3	710102.7	4.20'	16.20'
118	1174791.6	710115.0	4.20'	16.20'

EXCAVATION AREA 3 : AS-BUILT POINT TABLE

ID	EASTING	NORTHING	BOT. OF EX.	TOP OF EX.
101	1174755.3	710119.0	3.40'	13.90'
102	1174764.3	710120.7	4.83	15.33'
106	1174801.7	710110.1	5.29'	15.79'
107	1174809.6	710111.5	5.42'	15.92'
108	1174818.3	710079.1	5.05'	15.55'
110	1174805.6	710050.3	4.83'	15.33'
111	1174811.7	710044.3	5.07'	15.57'
112	1174802.6	710034.4	5.10'	15.60'
113	1174793.5	710040.5	4.97'	15.47'
114	1174766.1	710047.5	4.76'	15.26'
115	1174751.2	710050.8	3.66'	14.16'
116	1174767.8	710106.6	4.83'	15.33'
117	1174782.3	710102.7	5.70'	16.20'
118	1174791.6	710115.0	5.70'	16.20'
119	1174809.5	710076.8	5.05'	15.55'
120	1174802.2	710053.0	5.07'	15.57'

EXCAVATION AREA 4 : AS-BUILT POINT TABLE

ID	EASTING	NORTHING	BOT. OF EX.	TOP OF EX.
108	1174818.3	710079.1	12.55'	15.55'
109	1174821.3	710067.8	11.07'	14.07'
110	1174805.6	710050.3	12.33'	15.33'
119	1174809.5	710076.8	12.55'	15.55'
120	1174802.2	710053.0	12.57'	15.57'

LEGEND

- PROPOSED FEATURES-**
- PLANNED EXCAVATION AREA
 - AS-BUILT EXCAVATION LIMITS
- EXISTING FEATURES-**
- WYPENN PROPERTY LINE
 - EXISTING SPOT ELEVATION

EXCAVATION AND BACKFILL NOTES

- COMPLETE EXCAVATION ACCORDING TO THESE PLANS AND CONTRACTOR'S APPROVED EXCAVATION PLAN.
- SLOPE AS SAFE AND PRACTICABLE.
- EXCAVATION WILL BE CONDUCTED SO THAT BACKFILLING CAN BE COMPLETED IN ONE CONSTRUCTION SHIFT.
- BACKFILL TO THE WATER TABLE USING QUARRY SPALLS. ABOVE THE WATER TABLE PLACE AND COMPACT PIT RUN SAND AND GRAVEL TO 1 FOOT BELOW SURROUNDING GRADE.
- PLACE AND GRADE TOP SOIL IN BACKFILLED AREAS TO SURROUNDING GRADE. PLACE FERTILIZER, SEED AND STRAW AS REQUIRED BY SPECIFICATIONS.

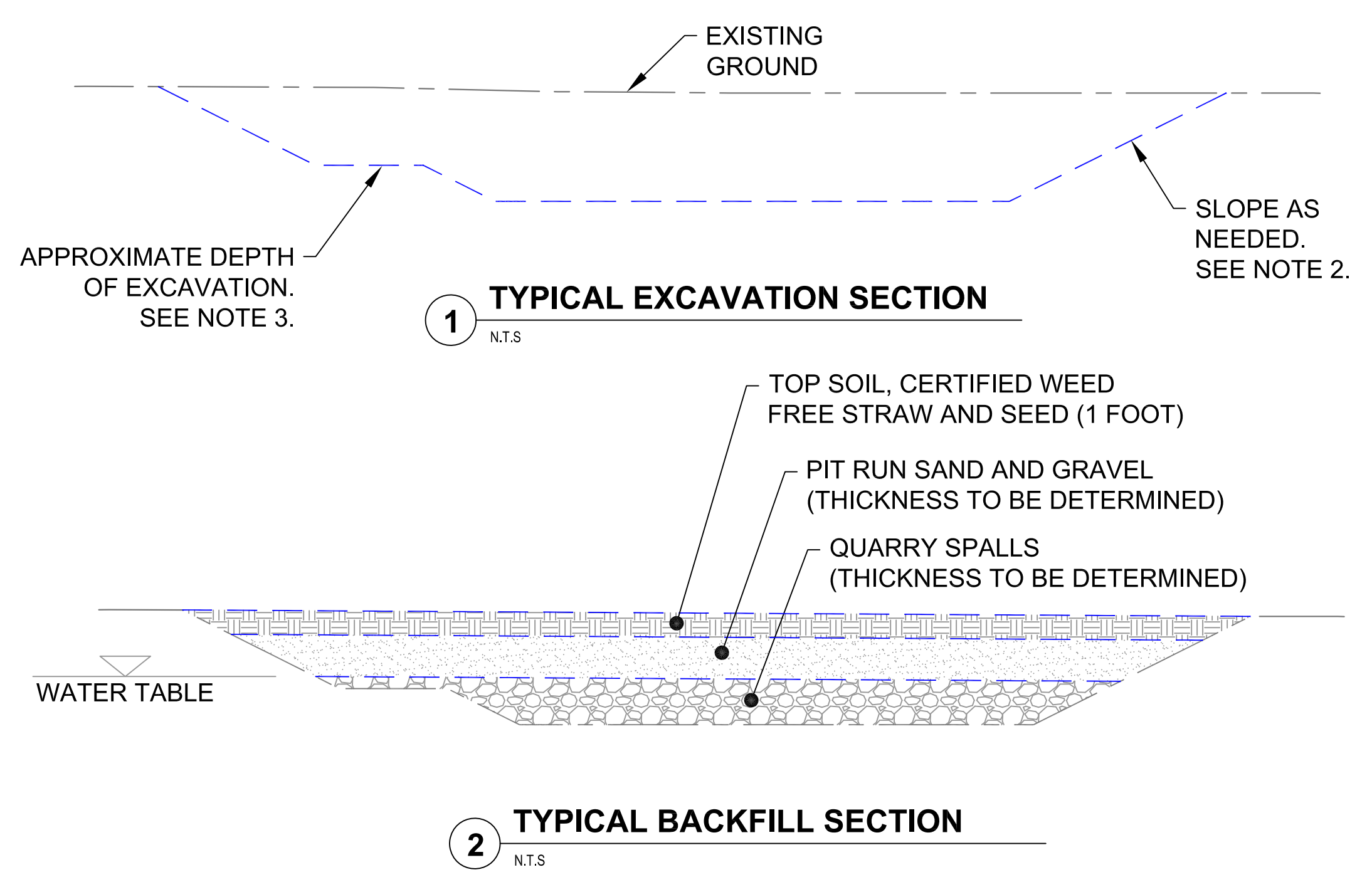

USACE PERMIT #
 NWS-2010-0817-WRD

APPROVED:	M.D.	06/16/14	DATE	
	CHECKED BY	R.S.W.	06/16/14	DATE
DIRECTOR ENG	DATE		PROJ. ENGR	DATE
	PRINTED BY:		PORT ADDRESS: ONE SITCOM PLAZA	TACOMA, WA 98401-1837
WYPENN INTERIM ACTION AS-BUILT EXCAVATION AND BACKFILL PLAN	RANGE:	21	SECTION:	6
	TOWNSHIP:	MLLW	VERT:	AS NOTED
6522 C3.1A SHEET 9 OF 10	DAT-HRZ:	WA83-SF	DRAWING SCALE:	AS NOTED
	PARCEL:	XXXX		
CONT/CONS:	069720			
M. ID:	098116			
PHASE:	BID DOCS			

PORT OF TACOMA P.O. BOX 1837
 TACOMA, WA 98401 (253)383-5841

BEYLER
 Plan, Design, Manage

DATE: _____
 BY: _____
 APPR: _____

**APPENDIX C
PHOTOGRAPHS
WYPENN INTERIM ACTION**



Photo 1 – View to the west of cleared and grubbed work site.



Photos 2, 3 – Trench box and plates used for excavation shoring.



Photo 4 – Haul road and wheel wash.



Photo 5 – Laydown and staging area.

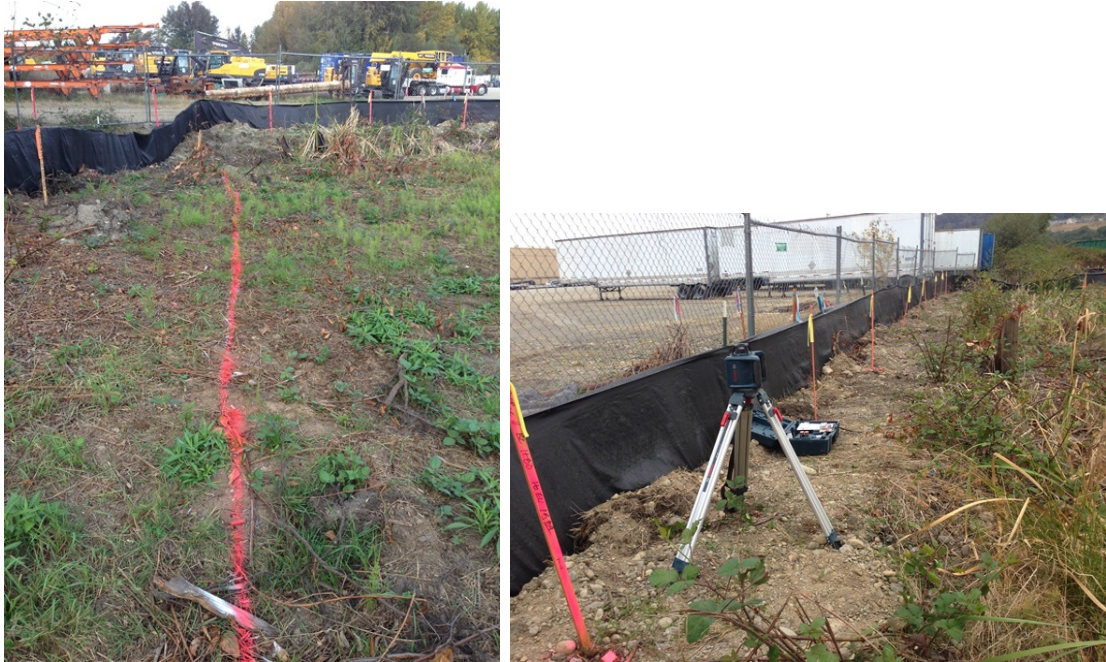

Photo 6, 7 – Excavation layout ,offset staking and vertical control with grading laser (Typical).



Photo 8 – Vertical control of excavation subgrade with preset grade laser and rod.



Photo 9-13 – Setting trench box sequence.



Photo 14 – Setting shoring sheets.



Photo 15– Excavation and direct loading trucks.



Photo 16-18 – Excavation sequence.



Photo 19 – Excavation subgrade.
Note native gray silt – distinct from
darker overlying soils.

Photo 20 – Close-up of
excavation sidewall.
Excavation generally
penetrated native silt 4-6
inches.





Photo 21 – Backfilling with quarry spalls.



Photo 22- Pulling trench box from completed spall backfill.



Photo 23 – General progress photo looking east.



Photo 24 – completed backfill with topsoil looking west.



Photo 25 – Completed Hydroseeding looking north.

APPENDIX D
DISPOSAL TRIP TICKETS AND SUMMARIES
WYPENN INTERIM ACTION



Environmental/Civil

Document ID	Job #	Date	Facility	Material Type	Scale Ticket #	Trucking Co.	Truck #	BOL #	Tons
71808	214093	9/10/2014	Washington Rock Quarries	Quarry Spalls	369890	Harlow Construction	18	48373	27.83
71867	214093	9/10/2014	Washington Rock Quarries	Quarry Spalls	369922	Harlow Construction	14	49427	27.40
71865	214093	9/15/2014	Washington Rock Quarries	Quarry Spalls	370301	Harlow Construction	17	49377	28.08
71869	214093	9/15/2014	Washington Rock Quarries	Quarry Spalls	370311	Harlow Construction	14	49433	29.75
71871	214093	9/15/2014	Washington Rock Quarries	Quarry Spalls	370328	Harlow Construction	32	48569	32.08
71872	214093	9/15/2014	Washington Rock Quarries	Quarry Spalls	370369	Harlow Construction	32	48569	32.28
71873	214093	9/15/2014	Washington Rock Quarries	Quarry Spalls	370390	Harlow Construction	32	48569	31.70
71874	214093	9/15/2014	Washington Rock Quarries	Quarry Spalls	370431	Harlow Construction	32	48569	32.32
71974	214093	9/15/2014	Washington Rock Quarries	Quarry Spalls	370459	Harlow Construction	5	49311	29.74
71970	214093	9/16/2014	Washington Rock Quarries	Quarry Spalls	370444	Harlow Construction	14	49435	28.46
71972	214093	9/16/2014	Washington Rock Quarries	Quarry Spalls	370557	Harlow Construction	5	49311	29.94
71973	214093	9/16/2014	Washington Rock Quarries	Quarry Spalls	370507	Harlow Construction	5	49311	28.87
71978	214093	9/16/2014	Washington Rock Quarries	Quarry Spalls	370456	Harlow Construction	17	49378	30.06
71979	214093	9/16/2014	Washington Rock Quarries	Quarry Spalls	370504	Harlow Construction	17	49378	28.76
71980	214093	9/16/2014	Washington Rock Quarries	Quarry Spalls	370556	Harlow Construction	17	49378	30.78
71981	214093	9/16/2014	Washington Rock Quarries	Quarry Spalls	370623	Harlow Construction	17	49378	28.26
71955	214093	9/17/2014	Washington Rock Quarries	Quarry Spalls	370625	Harlow Construction	5	49312	28.65
71956	214093	9/17/2014	Washington Rock Quarries	Quarry Spalls	370701	Harlow Construction	5	49312	29.62
71962	214093	9/17/2014	Washington Rock Quarries	Quarry Spalls	370696	Harlow Construction	17	49379	28.19
71963	214093	9/17/2014	Washington Rock Quarries	Quarry Spalls	370772	Harlow Construction	17	49379	29.41
71976	214093	9/17/2014	Washington Rock Quarries	Quarry Spalls	370629	Harlow Construction	14	49438	30.96
71949	214093	9/18/2014	Washington Rock Quarries	Quarry Spalls	370795	Harlow Construction	5	49313	32.32
71953	214093	9/18/2014	Washington Rock Quarries	Quarry Spalls	370814	Harlow Construction	14	49441	32.21
72039	214093	9/19/2014	Washington Rock Quarries	Quarry Spalls	371004	Clearcreek	43/51	8476	32.78
72040	214093	9/19/2014	Washington Rock Quarries	Quarry Spalls	371059	Clearcreek	43/51	8476	31.57
72044	214093	9/19/2014	Washington Rock Quarries	Quarry Spalls	371026	Clearcreek	44/50	8047	30.52
72045	214093	9/19/2014	Washington Rock Quarries	Quarry Spalls	371065	Clearcreek	44/50	8047	30.19
72276	214093	9/19/2014	Washington Rock Quarries	Quarry Spalls	371006	Clearcreek	41	8424	26.50
72277	214093	9/19/2014	Washington Rock Quarries	Quarry Spalls	371045	Clearcreek	41	8424	25.20
72278	214093	9/19/2014	Washington Rock Quarries	Quarry Spalls	371085	Clearcreek	41	8424	28.05

72282	214093	9/19/2014	Washington Rock Quarries	Quarry Spalls	371021	Harlow Construction	5	49315	30.33
72283	214093	9/19/2014	Washington Rock Quarries	Quarry Spalls	371061	Harlow Construction	5	49315	29.30
72287	214093	9/19/2014	Washington Rock Quarries	Quarry Spalls	371007	Harlow Construction	17	49382	29.17
72288	214093	9/19/2014	Washington Rock Quarries	Quarry Spalls	371048	Harlow Construction	17	49382	30.24
72328	214093	9/23/2014	Washington Rock Quarries	Quarry Spalls	371326	Harlow Construction	14	49446	31.41
				Quarry Spalls Total					1042.93
72195	214093	9/26/2014	Washington Rock Quarries	Pit Run	3357878	Harlow Construction	18	49415	29.99
72196	214093	9/26/2014	Washington Rock Quarries	Pit Run	3357948	Harlow Construction	18	49415	30.33
72197	214093	9/26/2014	Washington Rock Quarries	Pit Run	3358010	Harlow Construction	18	49415	29.89
72199	214093	9/26/2014	Washington Rock Quarries	Pit Run	3357883	Harlow Construction	5	49322	30.04
72200	214093	9/26/2014	Washington Rock Quarries	Pit Run	3358014	Harlow Construction	5	49322	29.60
72202	214093	9/26/2014	Washington Rock Quarries	Pit Run	3357888	Harlow Construction	24	49629	32.36
72203	214093	9/26/2014	Washington Rock Quarries	Pit Run	3358022	Harlow Construction	24	49629	32.20
72205	214093	9/26/2014	Washington Rock Quarries	Pit Run	3357869	Harlow Construction	17	49393	29.66
72206	214093	9/26/2014	Washington Rock Quarries	Pit Run	3358013	Harlow Construction	17	49393	29.63
72225	214093	9/26/2014	Washington Rock Quarries	Pit Run	3357912	Clearcreek	43/50	8482	32.13
72226	214093	9/26/2014	Washington Rock Quarries	Pit Run	3357967	Clearcreek	43/50	8482	31.51
72337	214093	9/26/2014	Washington Rock Quarries	Pit Run	3357910	Clearcreek	41	8430	27.28
72338	214093	9/26/2014	Washington Rock Quarries	Pit Run	3357968	Clearcreek	41	8430	27.61
				Pea Gravel Total					392.23
72117	214093	9/24/2014	Washington Rock Quarries	Clean Rock	3357636	Clearcreek	43/50	8480	33.28
72123	214093	9/24/2014	Washington Rock Quarries	Clean Rock	3357659	Harlow Construction	17	49390	29.66
72125	214093	9/24/2014	Washington Rock Quarries	Clean Rock	3357585	Harlow Construction	5	49320	29.80
72126	214093	9/24/2014	Washington Rock Quarries	Clean Rock	3357662	Harlow Construction	5	49320	29.54
72130	214093	9/24/2014	Washington Rock Quarries	Clean Rock	3357614	Harlow Construction	14	49449	29.40
72134	214093	9/24/2014	Washington Rock Quarries	Clean Rock	3357587	Harlow Construction	14	49448	30.07
72135	214093	9/24/2014	Washington Rock Quarries	Clean Rock	3357666	Harlow Construction	14	49448	30.69
72136	214093	9/24/2014	Washington Rock Quarries	Clean Rock	3357656	Harlow Construction	14	49448	31.63
72137	214093	9/24/2014	Washington Rock Quarries	Clean Rock	3357572	Harlow Construction	14	49448	35.53
72141	214093	9/24/2014	Washington Rock Quarries	Clean Rock	3357598	Harlow Construction	18	49413	30.79
72144	214093	9/24/2014	Washington Rock Quarries	Clean Rock	3357588	Harlow Construction	18	49413	29.62
72146	214093	9/24/2014	Washington Rock Quarries	Clean Rock	3357569	Harlow Construction	15	49286	30.49
72149	214093	9/24/2014	Washington Rock Quarries	Clean Rock	3357619	Harlow Construction	24	49627	27.15
72571	214093	9/24/2014	Washington Rock Quarries	Clean Rock	3357641	Harlow Construction	15	49286	30.80

72572	214093	9/24/2014	Washington Rock Quarries	Clean Rock	3357664	Harlow Construction	2	49929	31.79
72152	214093	9/25/2014	Washington Rock Quarries	Clean Rock	3357718	Clearcreek	41	8429	29.66
72153	214093	9/25/2014	Washington Rock Quarries	Clean Rock	3357776	Clearcreek	41	8429	28.97
72154	214093	9/25/2014	Washington Rock Quarries	Clean Rock	3357829	Clearcreek	41	8429	29.46
72157	214093	9/25/2014	Washington Rock Quarries	Clean Rock	3357767	Clearcreek	43/50	8481	31.50
72158	214093	9/25/2014	Washington Rock Quarries	Clean Rock	3357840	Clearcreek	43/50	8481	32.50
72159	214093	9/25/2014	Washington Rock Quarries	Clean Rock	3357856	Clearcreek	43/50	8481	32.01
72161	214093	9/25/2014	Washington Rock Quarries	Clean Rock	3357741	Harlow Construction	17	49392	29.09
72162	214093	9/25/2014	Washington Rock Quarries	Clean Rock	3357801	Harlow Construction	17	49392	29.53
72164	214093	9/25/2014	Washington Rock Quarries	Clean Rock	3357877	Harlow Construction	16	49484	31.52
72165	214093	9/25/2014	Washington Rock Quarries	Clean Rock	3357800	Harlow Construction	16	49484	29.73
72166	214093	9/25/2014	Washington Rock Quarries	Clean Rock	3357734	Harlow Construction	16	49484	30.50
72168	214093	9/25/2014	Washington Rock Quarries	Clean Rock	3357739	Harlow Construction	18	49414	29.22
72169	214093	9/25/2014	Washington Rock Quarries	Clean Rock	3357802	Harlow Construction	18	49414	29.74
72171	214093	9/25/2014	Washington Rock Quarries	Clean Rock	3357747	Harlow Construction	5	49321	29.55
72172	214093	9/25/2014	Washington Rock Quarries	Clean Rock	3357824	Harlow Construction	5	49321	30.24
72174	214093	9/25/2014	Washington Rock Quarries	Clean Rock	3357818	Harlow Construction	24	49628	33.58
72175	214093	9/25/2014	Washington Rock Quarries	Clean Rock	3357745	Harlow Construction	24	49628	32.22
				Clean Rock Total					979.26
71982	214093	9/16/2014	LRI	Class III/IV Soil	329168	Harlow Construction	17	49378	21.74
71960	214093	9/16/2014	LRI	Class III/IV Soil	329171	Harlow Construction	5	49312	27.63
71964	214093	9/17/2014	LRI	Class III/IV Soil	329222	Harlow Construction	17	49379	22.09
71957	214093	9/17/2014	LRI	Class III/IV Soil	329245	Harlow Construction	5	49312	25.05
71968	214093	9/17/2014	LRI	Class III/IV Soil	329247	Harlow Construction	14	49440	30.24
71965	214093	9/17/2014	LRI	Class III/IV Soil	329322	Harlow Construction	17	49379	21.43
71958	214093	9/17/2014	LRI	Class III/IV Soil	329325	Harlow Construction	5	49312	25.53
71966	214093	9/17/2014	LRI	Class III/IV Soil	329388	Harlow Construction	17	49379	32.24
71959	214093	9/17/2014	LRI	Class III/IV Soil	329407	Harlow Construction	5	49312	24.47
71950	214093	9/18/2014	LRI	Class III/IV Soil	329477	Harlow Construction	5	49313	24.61
72228	214093	9/18/2014	LRI	Class III/IV Soil	329483	Clearcreek	41	8423	27.02
71943	214093	9/18/2014	LRI	Class III/IV Soil	329487	Harlow Construction	17	49380	21.69
71946	214093	9/18/2014	LRI	Class III/IV Soil	329493	Harlow Construction	14	49442	19.22
72229	214093	9/18/2014	LRI	Class III/IV Soil	329549	Clearcreek	41	8423	24.00
71944	214093	9/18/2014	LRI	Class III/IV Soil	329556	Harlow Construction	17	49380	27.06

71947	214093	9/18/2014	LRI	Class III/IV Soil	329565	Harlow Construction	14	49442	20.85
71951	214093	9/18/2014	LRI	Class III/IV Soil	329589	Harlow Construction	5	49313	20.21
72230	214093	9/18/2014	LRI	Class III/IV Soil	329612	Clearcreek	41	8423	18.79
72291	214093	9/19/2014	LRI	Class III/IV Soil	329617	Harlow Construction	17	49382	23.49
72111	214093	9/18/2014	LRI	Class III/IV Soil	329645	Harlow Construction	14	49441	19.51
72073	214093	9/18/2014	LRI	Class III/IV Soil	329647	Harlow Construction	5	49313	18.85
72273	214093	9/19/2014	LRI	Class III/IV Soil	329686	Clearcreek	41	8424	27.27
72041	214093	9/19/2014	LRI	Class III/IV Soil	329687	Clearcreek	43/51	8476	33.10
72290	214093	9/19/2014	LRI	Class III/IV Soil	329697	Harlow Construction	17	49382	31.61
72047	214093	9/19/2014	LRI	Class III/IV Soil	329716	Clearcreek	44/50	8047	27.02
72280	214093	9/19/2014	LRI	Class III/IV Soil	329730	Harlow Construction	5	49315	25.01
72285	214093	9/18/2014	LRI	Class III/IV Soil	329732	Harlow Construction	14	49443	24.01
72274	214093	9/19/2014	LRI	Class III/IV Soil	329791	Clearcreek	41	8424	18.47
72289	214093	9/19/2014	LRI	Class III/IV Soil	329794	Harlow Construction	17	49382	22.63
72042	214093	9/19/2014	LRI	Class III/IV Soil	329806	Clearcreek	43/51	8476	29.86
72281	214093	9/19/2014	LRI	Class III/IV Soil	329817	Harlow Construction	5	49315	31.63
72046	214093	9/19/2014	LRI	Class III/IV Soil	329826	Clearcreek	44/50	8047	28.50
72275	214093	9/19/2014	LRI	Class III/IV Soil	329877	Clearcreek	41	8424	25.52
72305	214093	9/20/2014	LRI	Class III/IV Soil	329879	Harlow Construction	17	49384	21.43
72299	214093	9/20/2014	LRI	Class III/IV Soil	329904	Harlow Construction	18	49408	22.32
72307	214093	9/20/2014	LRI	Class III/IV Soil	329911	Harlow Construction	17	49384	26.66
72296	214093	9/20/2014	LRI	Class III/IV Soil	329914	Harlow Construction	5	49317	23.06
72309	214093	9/20/2014	LRI	Class III/IV Soil	329916	Clearcreek	41	8425	17.33
72303	214093	9/20/2014	LRI	Class III/IV Soil	329918	Harlow Construction	15	49274	22.91
72037	214093	9/20/2014	LRI	Class III/IV Soil	329922	Clearcreek	44/50	8048	25.71
72310	214093	9/20/2014	LRI	Class III/IV Soil	329932	Clearcreek	41	8425	21.13
72300	214093	9/20/2014	LRI	Class III/IV Soil	329937	Harlow Construction	18	49408	23.32
72306	214093	9/20/2014	LRI	Class III/IV Soil	329941	Harlow Construction	17	49384	28.43
72297	214093	9/20/2014	LRI	Class III/IV Soil	329942	Harlow Construction	5	49317	26.06
72036	214093	9/20/2014	LRI	Class III/IV Soil	329944	Clearcreek	44/50	8048	25.81
72302	214093	9/20/2014	LRI	Class III/IV Soil	329947	Harlow Construction	15	49274	25.98
72311	214093	9/20/2014	LRI	Class III/IV Soil	329951	Clearcreek	41	8425	18.87
72028	214093	9/22/2014	LRI	Class III/IV Soil	329968	Clearcreek	43/50	8478	20.48
72320	214093	9/22/2014	LRI	Class III/IV Soil	329969	Clearcreek	41	8426	19.02

72318	214093	9/22/2014	LRI	Class III/IV Soil	330016	Harlow Construction	17	49387	19.06
72314	214093	9/22/2014	LRI	Class III/IV Soil	330023	Harlow Construction	18	49410	20.15
72323	214093	9/22/2014	LRI	Class III/IV Soil	330049	Clearcreek	41	8426	27.28
72029	214093	9/22/2014	LRI	Class III/IV Soil	330057	Clearcreek	43/50	8478	37.00
72317	214093	9/22/2014	LRI	Class III/IV Soil	330110	Harlow Construction	17	49387	32.71
72313	214093	9/22/2014	LRI	Class III/IV Soil	330127	Harlow Construction	18	49410	29.54
72321	214093	9/22/2014	LRI	Class III/IV Soil	330130	Clearcreek	41	8426	18.43
72030	214093	9/22/2014	LRI	Class III/IV Soil	330149	Clearcreek	43/50	8478	28.80
72316	214093	9/22/2014	LRI	Class III/IV Soil	330189	Harlow Construction	17	49387	30.94
72322	214093	9/22/2014	LRI	Class III/IV Soil	330196	Clearcreek	41	8426	21.69
72112	214093	9/22/2014	LRI	Class III/IV Soil	330204	Harlow Construction	18	49410	25.44
72264	214093	9/23/2014	LRI	Class III/IV Soil	330228	Clearcreek	43/50	8479	22.74
72330	214093	9/23/2014	LRI	Class III/IV Soil	330243	Harlow Construction	17	49389	28.10
72390	214093	9/23/2014	LRI	Class III/IV Soil	330250	Clearcreek	41	8427	27.06
72326	214093	9/23/2014	LRI	Class III/IV Soil	330276	Harlow Construction	14	49447	31.36
72265	214093	9/23/2014	LRI	Class III/IV Soil	330310	Clearcreek	43/50	8479	22.93
72389	214093	9/23/2014	LRI	Class III/IV Soil	330330	Clearcreek	41	8427	25.47
72331	214093	9/23/2014	LRI	Class III/IV Soil	330355	Harlow Construction	17	49389	36.22
72325	214093	9/23/2014	LRI	Class III/IV Soil	330376	Harlow Construction	14	49447	39.04
72266	214093	9/23/2014	LRI	Class III/IV Soil	330391	Clearcreek	43/50	8479	34.85
72388	214093	9/23/2014	LRI	Class III/IV Soil	330404	Clearcreek	41	8427	24.86
72113	214093	9/23/2014	LRI	Class III/IV Soil	330442	Harlow Construction	17	49389	21.82
72114	214093	9/23/2014	LRI	Class III/IV Soil	330448	Harlow Construction	14	49447	22.68
72267	214093	9/23/2014	LRI	Class III/IV Soil	330462	Clearcreek	43/50	8479	23.79
72387	214093	9/23/2014	LRI	Class III/IV Soil	330466	Clearcreek	41	8427	16.16
72118	214093	9/24/2014	LRI	Class III/IV Soil	330497	Clearcreek	43/50	8480	29.91
72394	214093	9/24/2014	LRI	Class III/IV Soil	330507	Clearcreek	41	8428	24.27
72127	214093	9/24/2014	LRI	Class III/IV Soil	330529	Harlow Construction	5	49320	26.46
72122	214093	9/24/2014	LRI	Class III/IV Soil	330533	Harlow Construction	17	49390	27.14
72143	214093	9/24/2014	LRI	Class III/IV Soil	330536	Harlow Construction	18	49413	28.70
72132	214093	9/24/2014	LRI	Class III/IV Soil	330545	Harlow Construction	14	49448	23.01
72393	214093	9/24/2014	LRI	Class III/IV Soil	330568	Clearcreek	41	8428	23.05
72119	214093	9/24/2014	LRI	Class III/IV Soil	330585	Clearcreek	43/50	8480	30.37
72128	214093	9/24/2014	LRI	Class III/IV Soil	330589	Harlow Construction	5	49320	27.03

72342	214093	9/24/2014	LRI	Class III/IV Soil	330595	Harlow Construction	17	49390	26.91
72142	214093	9/24/2014	LRI	Class III/IV Soil	330608	Harlow Construction	18	49413	18.33
72133	214093	9/24/2014	LRI	Class III/IV Soil	330615	Harlow Construction	14	49448	17.09
72392	214093	9/24/2014	LRI	Class III/IV Soil	330637	Clearcreek	41	8428	21.67
72120	214093	9/24/2014	LRI	Class III/IV Soil	330664	Clearcreek	43/50	8480	22.85
72156	214093	9/25/2014	LRI	Class III/IV Soil	330770	Clearcreek	43/50	8481	12.78
Class III/IV Soil Total									2216.56

PCRCO, LLC dba LRI-304th
 17925 Meridian St E
 Puyallup, WA 98375

002144 CLEARCREEK CONTRACTORS
 3919 88TH NE
 MARYSVILLE WA 98270

SITE	TICKET	GRID	WEIGHMASTER		
01	00329222		Dana		
DATE IN	DATE OUT	TIME IN	TIME OUT	VEHICLE	ROLL OFF
09/17/14	09/17/14	08:18	08:45	CC17	
REFERENCE					
LINDA			OTHER		
ORIGIN					

Inbound - Charge ticket

Scale 1 Gross Wt. 84720 LB
 Scale 2 Tare Wt. 40540 LB
 Net Weight 44180 LB

QTY.	UNIT	DESCRIPTION	RATE	EXTENSION	FEE	TOTAL
22.09	TON	83 SOIL DISPOSAL-OC				

Operating hours 8AM to 4PM M-F & 8AM to Noon on Sat.
 304th Landfill-30919 Meridian/SR 161, Graham, WA

PO # WDA 1690A
 NOTES HARLOW 17



NET AMOUNT
TENDERED
CHANGE
CHECK NO.

PCRCO, LLC dba LRI-304th
 17925 Meridian St E
 Puyallup, WA 98375

002144 CLEARCREEK CONTRACTORS
 3919 88TH NE
 MARYSVILLE WA 98270

SITE	TICKET	GRID	WEIGHMASTER	
01	00329245		Dana	
DATE IN	DATE OUT	TIME IN	TIME OUT	VEHICLE
09/17/14	09/17/14	08:41	09:02	CC5
REFERENCE				
BARRY			OTHER	
ORIGIN				

QTY.	DESCRIPTION	UNIT	SCALE	NET WEIGHT	RATE	EXTENSION	FEE	TOTAL
			Scale 1 Gross Wt.	90680				
			Scale 2 Tare Wt.	40580				
			Net Weight	50100				
25.05	TON 83 SOIL DISPOSAL-OC							
Inbound - Charge ticket								

Operating hours 8AM to 4PM M-F & 8AM to Noon on Sat.
 304th Landfill-30919 Meridian/SR 161, Graham, WA

PO # WDA 1690A
 NOTES HARLOW 5

NET AMOUNT
TENDERED
CHANGE
CHECK NO.



PCRCO, LLC dba LRI-304th
 17925 Meridian St E
 Puyallup, WA 98375

002144 CLEARCREEK CONTRACTORS
 3919 88TH NE
 MARYSVILLE WA 98270

SITE	TICKET	GRID	WEIGHMASTER			
01	00329247		Dana			
DATE IN	DATE OUT	TIME IN	TIME OUT	VEHICLE	ROLL OFF	
09/17/14	09/17/14	08:56	09:16	CC14		
REFERENCE						
TIMMY			OTHER			

QTY.	UNIT	DESCRIPTION	RATE	EXTENSION	FEE	TOTAL
		Scale 1 Gross Wt.				
		Scale 2 Tare Wt.				
		Net Weight				
30.24	TON	\$3 SOIL DISPOSAL-OC				

Operating hours 8AM to 4PM M-F & 8AM to Noon on Sat.
 304th Landfill-30919 Meridian/SR 161, Graham, WA

PO # WDA 1690A
 NOTES HARLOW 14



NET AMOUNT
TENDERED
CHANGE
CHECK NO.

PCRCO, LLC dba LRI-304th
 17925 Meridian St E
 Puyallup, WA 98375

002144 CLEARCREEK CONTRACTORS
 3919 88TH NE
 MARYSVILLE WA 98270

SITE	TICKET	GRID	WEIGHMASTER		
01	00329322		Dana		
DATE IN	DATE OUT	TIME IN	TIME OUT	VEHICLE	ROLL OFF
09/17/14	09/17/14	11:42	11:58	CC17	
REFERENCE					
LINDA			OTHER		
ORIGIN					

QTY.	UNIT	DESCRIPTION	RATE	EXTENSION	FEE	TOTAL
		Scale 1 Gross Wt.	83440			
		Scale 2 Tare Wt.	40580			
		Net Weight	42860			
21.43	TON	\$3 SOIL DISPOSAL-OC				
Inbound - Charge ticket						

Operating hours 8AM to 4PM M-F & 8AM to Noon on Sat.
 304th Landfill-30919 Meridian/SR 161, Graham, WA

PO # WDA 1690A
 NOTES HARLOW 17

NET AMOUNT
TENDERED
CHANGE
CHECK NO.



PC, CD, LLC dba LRI-304th
 17925 Meridian St E
 Puyallup, WA 98375

002144 CLEARCREEK CONTRACTORS
 3919 88TH NE
 MARYSVILLE WA 98270

SITE	TICKET	GRID	WEIGHMASTER		
01	00329171		Dana		
DATE IN	DATE OUT	TIME IN	TIME OUT	VEHICLE	ROLL OFF
09/16/14	09/16/14	14:38	14:54	CC5	
REFERENCE					
BARRY			OTHER		

QTY.	UNIT	DESCRIPTION	RATE	EXTENSION	FEE	TOTAL
		Scale 1 Gross Wt.	95460			LB
		Scale 2 Tare Wt.	40200			LB
		Net Weight	55260			LB
27.63	TON	#3 SOIL DISPOSAL-OC				

Inbound - Charge ticket

Operating hours 8AM to 4PM M-F & 8AM to Noon on Sat.
 304th Landfill-30919 Meridian/SR 161, Graham, WA



PO # WDA 1690A
 NOTES HARLOW 5

NET AMOUNT
TENDERED
CHANGE
CHECK NO.

PC, CD, LLC dba LRI-304th
 17925 Meridian St E
 Puyallup, WA 98375

002144 CLEARCREEK CONTRACTORS
 3919 88TH NE
 MARYSVILLE WA 98270

SITE		TICKET		GRID		WEIGHMASTER	
01	00329325	Dana					
DATE IN	DATE OUT	TIME IN	TIME OUT	VEHICLE	ROLL OFF		
09/17/14	09/17/14	11:50	12:09	CC5			
REFERENCE ORIGIN							
BARRY				OTHER			

Inbound - Charge ticket

Scale 1 Gross Wt. 91480 LB
 Scale 2 Tare Wt. 40420 LB
 Net Weight 51060 LB

QTY.	UNIT	DESCRIPTION	RATE	EXTENSION	FEE	TOTAL
25.53	TON	\$3 SOIL DISPOSAL-OC				

Operating hours 8AM to 4PM M-F & 8AM to Noon on Sat.
 304th Landfill-30919 Meridian/SR 161, Graham, WA

PO # WDA 1690A
 NOTES HARLOW 5

NET AMOUNT
TENDERED
CHANGE
CHECK NO.



PC&CD, LLC dba LRI-304th
 17925 Meridian St E
 Puyallup, WA 98375

002144 CLEARCREEK CONTRACTORS
 3919 88TH NE
 MARYSVILLE WA 98270

SITE	TICKET	GRID	WEIGHMASTER			
01	00329388		Dana			
DATE IN	DATE OUT	TIME IN	TIME OUT	VEHICLE	ROLL OFF	
09/17/14	09/17/14	14:00	14:17	CC17		
REFERENCE						
ORIGIN						
17 OTHER						

Scale 1 Gross Wt. 104700 LB
 Scale 2 Tare Wt. 40220 LB
 Net Weight 64480 LB

Inbound - Charge ticket

QTY.	UNIT	DESCRIPTION	RATE	EXTENSION	FEE	TOTAL
32.24	TON	83 SOIL DISPOSAL-OC				

Operating hours 8AM to 4PM M-F & 8AM to Noon on Sat.
 304th Landfill-30919 Meridian/SR 161, Graham, WA

PO # WDA 1690A
 NOTES HARLOW 17



NET AMOUNT
TENDERED
CHANGE
CHECK NO.

PERCD, LLC dba LRI-304th
 17925 Meridian St E
 Puyallup, WA 98375

002144 CLEARCREEK CONTRACTORS
 3919 88TH NE
 MARYSVILLE WA 98270

(SITE	TICKET	GRID	WEIGHMASTER		
01	00329407		Dana		
DATE IN	DATE OUT	TIME IN	TIME OUT	VEHICLE	ROLL OFF
09/17/14	09/17/14	14:43	14:54	CC5	
REFERENCE					
BARRY			OTHER		

Scale 1 Gross Wt.		89240	LB	Inbound - Charge ticket		
Manual Tare Wt.		40300	LB			
Net Weight		48940	LB			
QTY.	DESCRIPTION	RATE	EXTENSION	FEE	TOTAL	
24.47	TON 83 SOIL DISPOSAL-OC					

NET AMOUNT
TENDERED
CHANGE
CHECK NO.

Operating hours 8AM to 4PM M-F & 8AM to Noon on Sat.
 304th Landfill-30919 Meridian/SR 161, Graham, WA

PO # WDA 1690A
 NOTES HARLOW 5

PCRCO, LLC dba LRI-304th
 17925 Meridian St E
 Puyallup, WA 98375

#15977

002144 CLEARCREEK CONTRACTORS
 3919 88TH NE
 MARYSVILLE WA 98270

214093

SITE	TICKET	GRID	WEIGHMASTER			
01	00329477		Robin			
DATE IN	DATE OUT	TIME IN	TIME OUT	VEHICLE	ROLL OFF	
09/18/14	09/18/14	08:46	09:15			
REFERENCE						
5			OTHER			
ORIGIN						

QTY.	UNIT	DESCRIPTION	RATE	EXTENSION	FEE	TOTAL
		Scale 1 Gross Wt.				
		Scale 2 Tare Wt.				
		Net Weight				
24.61	TON	83 SOIL DISPOSAL-OC				
Inbound - Charge ticket						

Operating hours 8AM to 4PM M-F & 8AM to Noon on Sat.
 304th Landfill-30919 Meridian/SR 161, Graham, WA

NET AMOUNT
TENDERED
CHANGE
CHECK NO.

PO # WDA 1690A
 NOTES HLW 5

214093.20.15

PCRCO, LLC dba LRI-304th
17925 Meridian St E
Puyallup, WA 98375

002144 CLEARCREEK CONTRACTORS
3919 88TH NE
MARYSVILLE WA 98270

SITE	TICKET	GRID	WEIGHMASTER		
01	00329483		Robin		
DATE IN	DATE OUT	TIME IN	TIME OUT	VEHICLE	ROLL OFF
09/18/14	09/18/14	08:56	09:22		
REFERENCE ORIGIN					
41			OTHER		

QTY.		UNIT	DESCRIPTION	RATE	EXTENSION	FEE	TOTAL
			Scale 1 Gross Wt.	94680	LB		
			Scale 2 Tare Wt.	40640	LB		
			Net Weight	54040	LB		
27.02		TON	83 SOIL DISPOSAL-OC				
Inbound - Charge ticket							

Operating hours 8AM to 4PM M-F & 8AM to Noon on Sat.
304th Landfill-30919 Meridian/SR 161, Graham, WA

PO # WDA 1690A
NOTES CLEERCREEK 41

NET AMOUNT
TENDERED
CHANGE
CHECK NO.

SAVED



PCRCO, LLC dba LRI-304th
 17925 Meridian St E
 Puyallup, WA 98375

002144 CLEARCREEK CONTRACTORS
 3919 88TH NE
 MARYSVILLE WA 98270

SITE	TICKET	GRID	WEIGHMASTER			
01	00329487		Robin			
DATE IN	DATE OUT	TIME IN	TIME OUT	VEHICLE	ROLL OFF	
09/18/14	09/18/14	09:00	09:26			
REFERENCE ORIGIN						
17			OTHER			

Scale 1 Gross Wt. 83920 LB
 Scale 2 Tare Wt. 40540 LB
 Net Weight 43380 LB

Inbound - Charge ticket

QTY.	UNIT	DESCRIPTION	RATE	EXTENSION	FEE	TOTAL
21.69	TON	B3 SOIL DISPOSAL-OC				

Operating hours 8AM to 4PM M-F & 8AM to Noon on Sat.
 304th Landfill-30919 Meridian/SR 161, Graham, WA

NET AMOUNT
TENDERED
CHANGE
CHECK NO.

PO # WDA 1690A
 NOTES HLW 17

PCRCD, LLC dba LRI-304th
 17925 Meridian St E
 Puyallup, WA 98375

002144 CLEARCREEK CONTRACTORS
 3919 88TH NE
 MARYSVILLE WA 98270

SITE	TICKET	GRID	WEIGHMASTER		
01	00329493		Robin		
DATE IN	DATE OUT	TIME IN	TIME OUT	VEHICLE	ROLL OFF
09/18/14	09/18/14	09:15	09:33		
REFERENCE					
14 OTHER					
ORIGIN					

Inbound - Charge ticket

Scale 1 Gross Wt. 80920 LB
 Scale 2 Tare Wt. 42480 LB
 Net Weight 38440 LB

QTY.	UNIT	DESCRIPTION	RATE	EXTENSION	FEE	TOTAL
19.22	TON	B3 SOIL DISPOSAL-OC				

Operating hours 8AM to 4PM M-F & 8AM to Noon on Sat.
 304th Landfill-30919 Meridian/SR 161, Graham, WA

PO # WDA 1690A
 NOTES HLW 14

NET AMOUNT
TENDERED
CHANGE
CHECK NO.



214093.20.15

PCRCO, LLC dba LRI-304th
17925 Meridian St E
Puyallup, WA 98375

002144 CLEARCREEK CONTRACTORS
3919 88TH NE
MARYSVILLE WA 98270

SITE	TICKET	GRID	WEIGHMASTER			
01	00329549		Robin			
DATE IN	DATE OUT	TIME IN	TIME OUT	VEHICLE	ROLL OFF	
09/18/14	09/18/14	11:24	11:37			
REFERENCE			ORIGIN			
41			OTHER			

Inbound - Charge ticket

Scale 1 Gross Wt. 88560 LB
 Scale 2 Tare Wt. 40560 LB
 Net Weight 48000 LB

QTY.	UNIT	DESCRIPTION	RATE	EXTENSION	FEE	TOTAL
24.00	TON	83 SOIL DISPOSAL-OC				

Operating hours 8AM to 4PM M-F & 8AM to Noon on Sat.
304th Landfill-30919 Meridian/SR 161, Graham, WA

PO # WDA 1690A
NOTES CC 41

NET AMOUNT
TENDERED
CHANGE
CHECK NO.



PCRCO, LLC dba LRI-304th
 17925 Meridian St E
 Puyallup, WA 98375

002144 CLEARCREEK CONTRACTORS
 3919 88TH NE
 MARYSVILLE WA 98270

SITE	TICKET	GRID	WEIGHMASTER		
01	00329556		Robin		
DATE IN	DATE OUT	TIME IN	TIME OUT	VEHICLE	ROLL OFF
09/18/14	09/18/14	11:46	11:58		
REFERENCE					
17					
ORIGIN					
OTHER					

QTY.		UNIT	DESCRIPTION	RATE	EXTENSION	FEE	TOTAL
			Scale 1 Gross Wt.				
			Scale 2 Tare Wt.				
			Net Weight				
27.06		TON	83 SOIL DISPOSAL-OC				
Inbound - Charge ticket							

Operating hours 8AM to 4PM M-F & 8AM to Noon on Sat.
 304th Landfill-30919 Meridian/SR 161, Graham, WA

PO # WDA 1690A
 NOTES HLW 17

NET AMOUNT
TENDERED
CHANGE
CHECK NO.

PCRCO, LLC dba LRI-304th
 17925 Meridian St E
 Puyallup, WA 98375

002144 CLEARCREEK CONTRACTORS
 3919 88TH NE
 MARYSVILLE WA 98270

SITE	TICKET	GRID	WEIGHMASTER
01	00329565		Robin
DATE IN	DATE OUT	TIME IN	TIME OUT
09/18/14	09/18/14	12:06	12:21
REFERENCE			
ORIGIN			
14		OTHER	

		Inbound - Charge ticket			
QTY.	UNIT	DESCRIPTION	RATE	EXTENSION	FEE
		Scale 1 Gross Wt.	84080	LB	
		Scale 2 Tare Wt.	42380	LB	
		Net Weight	41700	LB	
20.85	TON	83 SOIL DISPOSAL-OC			
					TOTAL

Operating hours 8AM to 4PM M-F & 8AM to Noon on Sat.
 304th Landfill-30919 Meridian/SR 161, Graham, WA

PO # WDAC 1690A
 NOTES HLW 14

 **SCALE**

NET AMOUNT
TENDERED
CHANGE
CHECK NO.

PCRCO, LLC dba LRI-304th
 17925 Meridian St E
 Puyallup, WA 98375

002144 CLEARCREEK CONTRACTORS
 3919 88TH NE
 MARYSVILLE WA 98270

SITE	TICKET	GRID	WEIGHMASTER
01	00329589		Robin
DATE IN	DATE OUT	TIME IN	TIME OUT
09/18/14	09/18/14	12:45	12:56
REFERENCE			
ORIGIN			
5 OTHER			

Scale 1 Gross Wt. 80900 LB
 Scale 2 Tare Wt. 40480 LB
 Net Weight 40420 LB

Inbound - Charge ticket

QTY.	DESCRIPTION	RATE	EXTENSION	FEE	TOTAL
20.21	TON B3 SOIL DISPOSAL-OC				

Operating hours 8AM to 4PM M-F & 8AM to Noon on Sat.
 304th Landfill-30919 Meridian/SR 161, Graham, WA

PO # WDA 1690A
 NOTES HLW 5

NET AMOUNT
TENDERED
CHANGE
CHECK NO.

214093.00.15

PCRCO, LLC dba LRI-304th
17925 Meridian St E
Puyallup, WA 98375

002144 CLEARCREEK CONTRACTORS
3919 88TH NE
MARYSVILLE WA 98270

SITE	TICKET	GRID	WEIGHMASTER
01	00329612		Robin
DATE IN	DATE OUT	TIME IN	TIME OUT
09/18/14	09/18/14	13:41	13:51
REFERENCE		ORIGIN	
41	OTHER		

Inbound - Charge ticket

Scale 1 Gross Wt. 78580 LB
 Scale 2 Tare Wt. 41000 LB
 Net Weight 37580 LB

QTY.	UNIT	DESCRIPTION	RATE	EXTENSION	FEE	TOTAL
18.79	TON	83 SOIL DISPOSAL-OC				

Operating hours 8AM to 4PM M-F & 8AM to Noon on Sat.
304th Landfill-30919 Meridian/SR 161, Graham, WA

PO # WDA 1690A
NOTES CC 41

NET AMOUNT
TENDERED
CHANGE
CHECK NO.

SAVED

PCRD, LLC dba LRI-304th
 17925 Meridian St E
 Puyallup, WA 98375

002144 CLEARCREEK CONTRACTORS
 3919 88TH NE
 MARYSVILLE WA 98270

SITE	TICKET	GRID	WEIGHMASTER	
01	00329617		Robin	
DATE IN	DATE OUT	TIME IN	TIME OUT	VEHICLE
09/18/14	09/18/14	14:00	14:28	
REFERENCE				
17				
ORIGIN				
OTHER				

Inbound - Charge ticket						
QTY.	UNIT	DESCRIPTION	RATE	EXTENSION	FEE	TOTAL
		Scale 1 Gross Wt.				
		87240				
		Scale 2 Tare Wt.				
		40260				
		Net Weight				
		46980				
23.49	TON	83 SOIL DISPOSAL-OC				

NET AMOUNT
TENDERED
CHANGE
CHECK NO.

Operating hours 8AM to 4PM M-F & 8AM to Noon on Sat.
 304th Landfill-30919 Meridian/SR 161, Graham, WA

PO # WDA 1690A
 NOTES HLW 17

PCRCO, LLC dba LRI-304th
 17925 Meridian St E
 Puyallup, WA 98375

002144 CLEARCREEK CONTRACTORS
 3919 88TH NE
 MARYSVILLE WA 98270

SITE		TICKET		GRID		WEIGHMASTER	
01		00329645				Robin	
DATE IN	DATE OUT	TIME IN	TIME OUT	VEHICLE	ROLL OFF		
09/18/14	09/18/14	14:45	14:57				
REFERENCE				ORIGIN			
14				OTHER			

QTY.		UNIT	DESCRIPTION	RATE	EXTENSION	FEE	TOTAL
			Scale 1 Gross Wt.				
			Scale 2 Tare Wt.				
			Net Weight				
19.51	TON		83 SOIL DISPOSAL-OC				
Inbound - Charge ticket							

Operating hours 8AM to 4PM M-F & 8AM to Noon on Sat.
 304th Landfill-30919 Meridian/SR 161, Graham, WA

PO # WDA 1690A
 NOTES HLW 14

SAVED

NET AMOUNT
TENDERED
CHECK NO.

PCRCO, LLC dba LRI-304th
 17925 Meridian St E
 Puyallup, WA 98375

002144 CLEARCREEK CONTRACTORS
 3919 88TH NE
 MARYSVILLE WA 98270

SITE	TICKET	GRID	WEIGHMASTER			
01	00329647					Robbin
	DATE IN	DATE OUT	TIME IN	TIME OUT	VEHICLE	ROLL OFF
	09/18/14	09/18/14	14:56	15:21		
REFERENCE ORIGIN						
5 OTHER						

Scale 1 Gross Wt. LB
 Scale 2 Tare Wt. LB
 Net Weight LB

Inbound - Charge ticket

QTY.	UNIT	DESCRIPTION	RATE	EXTENSION	FEE	TOTAL
18.85	TON	83 SOIL DISPOSAL-OC				

Operating hours 8AM to 4PM M-F & 8AM to Noon on Sat.
 304th Landfill-30919 Meridian/SR 161, Graham, WA

PO # WDA 1690A
 NOTES HLOW 5

NET AMOUNT
TENDERED
CHANGE
CHECK NO.

PCRCO, LLC dba LRI-304th
 17925 Meridian St E
 Puyallup, WA 98375

002144 CLEARCREEK CONTRACTORS
 3919 88TH NE
 MARYSVILLE WA 98270

SITE		TICKET		GRID		WEIGHMASTER	
01		00329686				Dana	
DATE IN	DATE OUT	TIME IN	TIME OUT	VEHICLE	ROLL OFF		
09/19/14	09/19/14	08:11	08:28	CC41			
REFERENCE				ORIGIN			
				OTHER			

QTY.		UNIT	DESCRIPTION	RATE	EXTENSION	FEE	TOTAL
Inbound - Charge ticket							
			Scale 1 Gross Wt.	95120	LB		
			Scale 2 Tare Wt.	40580	LB		
			Net Weight	54540	LB		
27.27		TON	83 SOIL DISPOSAL-OC				

NET AMOUNT
TENDERED
CHANGE
CHECK NO.

Operating hours 8AM to 4PM M-F & 8AM to Noon on Sat.
 304th Landfill-30919 Meridian/SR 161, Graham, WA



PO # WDA 1690A
 NOTES CC TRK 41

214093.20.20

PCRD, LLC dba LRI-304th
17925 Meridian St E
Puyallup, WA 98375

002144 CLEARCREEK CONTRACTORS
3919 88TH NE
MARYSVILLE WA 98270

SITE	TICKET	GRID	WEIGHMASTER		
01	00329687		Dana		
DATE IN	DATE OUT	TIME IN	TIME OUT	VEHICLE	ROLL OFF
09/19/14	09/19/14	08:11	08:29	CC43	
REFERENCE					
ORIGIN					
43 OTHER					

QTY.	UNIT	DESCRIPTION	RATE	EXTENSION	FEE	TOTAL
		Scale 1 Gross Wt.				
		Scale 2 Tare Wt.				
		Net Weight				
33.10	TON	83 SOIL DISPOSAL-OC				
Inbound - Charge ticket						

Operating hours 8AM to 4PM M-F & 8AM to Noon on Sat.
304th Landfill-30919 Meridian/SR 161, Graham, WA

PO # WDA 1690A
NOTES CC 43

NET AMOUNT
TENDERED
CHANGE
CHECK NO.



PCRCO, LLC dba LRI-304th
 17925 Meridian St E
 Puyallup, WA 98375

002144 CLEARCREEK CONTRACTORS
 3919 88TH NE
 MARYSVILLE WA 98270

SITE	TICKET	GRID	WEIGHMASTER			
01	00329697		Dana			
DATE IN	DATE OUT	TIME IN	TIME OUT	VEHICLE	ROLL OFF	
09/19/14	09/19/14	08:18	08:40	CC17		
REFERENCE						
LINDA			OTHER			

Scale 1 Gross Wt. 103780 LB
 Scale 2 Tare Wt. 40560 LB
 Net Weight 63220 LB

Inbound - Charge ticket

QTY.	UNIT	DESCRIPTION	RATE	EXTENSION	FEE	TOTAL
31.61	TON	83 SOIL DISPOSAL-OC				

Operating hours 8AM to 4PM M-F & 8AM to Noon on Sat.
 304th Landfill-30919 Meridian/SR 161, Graham, WA

PO # WDA 1690A
 NOTES HARLOW 17

NET AMOUNT
TENDERED
CHANGE
CHECK NO.

PCRCO, LLC dba LRI-304th
 17925 Meridian St E
 Puyallup, WA 98375

002144 CLEARCREEK CONTRACTORS
 3919 88TH NE
 MARYSVILLE WA 98270

SITE	TICKET	GRID	WEIGHMASTER			
01	00329716		Dana			
DATE IN	DATE OUT	TIME IN	TIME OUT	VEHICLE	ROLL OFF	
09/19/14	09/19/14	08:49	09:09	CC44		
REFERENCE						
44 OTHER						
ORIGIN						

Inbound - Charge ticket

Scale 1 Gross Wt. LB 94360
 Scale 2 Tare Wt. LB 40320
 Net Weight LB 54040

QTY.	UNIT	DESCRIPTION	RATE	EXTENSION	FEE	TOTAL
27.02	TON	83 SOIL DISPOSAL-OC				

Operating hours 8AM to 4PM M-F & 8AM to Noon on Sat.
 304th Landfill-30919 Meridian/SR 161, Graham, WA

PO # WDA 1690A
 NOTES CC 44

NET AMOUNT
TENDERED
CHANGE
CHECK NO.



PCRCO, LLC dba LRI-304th
 17925 Meridian St E
 Puyallup, WA 98375

002144 CLEARCREEK CONTRACTORS
 3919 88TH NE
 MARYSVILLE WA 98270

SITE	TICKET	GRID	WEIGHMASTER			
01	00329730		Dana			
DATE IN	DATE OUT	TIME IN	TIME OUT	VEHICLE	ROLL OFF	
09/19/14	09/19/14	09:25	09:38	CC5		
REFERENCE						
BARRY			OTHER			

		Inbound - Charge ticket	
QTY.	UNIT	DESCRIPTION	
		Scale 1 Gross Wt.	90540 LB
		Scale 2 Tare Wt.	40520 LB
		Net Weight	50020 LB
25.01	TON	83 SOIL DISPOSAL-OC	
		RATE	EXTENSION
		FEE	TOTAL

Operating hours 8AM to 4PM M-F & 8AM to Noon on Sat.
 304th Landfill-30919 Meridian/SR 161, Graham, WA

PO # WDA 1690A
 NOTES HARLOW 5

NET AMOUNT
TENDERED
CHANGE
CHECK NO.

PCRCO, _C dba LRI-304th
 17925 Meridian St E
 Puyallup, WA 98375

002144 CLEARCREEK CONTRACTORS
 3919 88TH NE
 MARYSVILLE WA 98270

SITE	TICKET	GRID	WEIGHMASTER			
01	00329732		Dana			
DATE IN	DATE OUT	TIME IN	TIME OUT	VEHICLE	ROLL OFF	
09/19/14	09/19/14	09:31	09:47	CC14		
REFERENCE						
TIMMY			OTHER			

QTY.		UNIT	DESCRIPTION	RATE	EXTENSION	FEE	TOTAL
			Scale 1 Gross Wt.	90560	LB		
			Scale 2 Tare Wt.	42540	LB		
			Net Weight	48020	LB		
24.01		TON	83 SOIL DISPOSAL-OC				
Inbound - Charge ticket							

Operating hours 8AM to 4PM M-F & 8AM to Noon on Sat.
 304th Landfill-30919 Meridian/SR 161, Graham, WA

PO # WDA 1690A
 NOTES HARLOW 14

NET AMOUNT
TENDERED
CHANGE
CHECK NO.

PCRCD, LLC dba LRI-304th
 17925 Meridian St E
 Puyallup, WA 98375

002144 CLEARCREEK CONTRACTORS
 3919 88TH NE
 MARYSVILLE WA 98270

SITE		TICKET		GRID		WEIGHMASTER	
01		00329732				Dana	
DATE IN	DATE OUT	TIME IN	TIME OUT	VEHICLE	ROLL OFF		
09/19/14	09/19/14	09:31	09:47	CC14			
REFERENCE				ORIGIN			
TIMMY				OTHER			

QTY.	UNIT	DESCRIPTION	RATE	EXTENSION	FEE	TOTAL
		Scale 1 Gross Wt.				
		Scale 2 Tare Wt.				
		Net Weight				
24.01	TON	\$3 SOIL DISPOSAL-OC				
Inbound - Charge ticket						

Operating hours 8AM to 4PM M-F & 8AM to Noon on Sat.
 304th Landfill-30919 Meridian/SR 161, Graham, WA

PO # WDA 1690A
 NOTES HARLOW 14



NET AMOUNT
TENDERED
CHANGE
CHECK NO

PCRCO, LLC dba LRI-304th
 17925 Meridian St E
 Puyallup, WA 98375

002144 CLEARCREEK CONTRACTORS
 3919 88TH NE
 MARYSVILLE WA 98270

SITE	TICKET	GRID	WEIGHMASTER			
01	00329791		Dana			
DATE IN	DATE OUT	TIME IN	TIME OUT	VEHICLE	ROLL OFF	
09/19/14	09/19/14	11:40	11:50	CC41	ORIGIN	
REFERENCE						
41			OTHER			

Scale 1 Gross Wt. 77380 LB
 Scale 2 Tare Wt. 40440 LB
 Net Weight 36940 LB

Inbound - Charge ticket

QTY.	UNIT	DESCRIPTION	RATE	EXTENSION	FEE	TOTAL
18.47	TON	83 SOIL DISPOSAL-OC				

Operating hours 8AM to 4PM M-F & 8AM to Noon on Sat.
 304th Landfill-30919 Meridian/SR 161, Graham, WA

PO # WDA 1690A
 NOTES CC 41

NET AMOUNT
TENDERED
CHANGE
CHECK NO.

PCRCO, LLC dba LRI-304th
 17925 Meridian St E
 Puyallup, WA 98375

002144 CLEARCREEK CONTRACTORS
 3919 88TH NE
 MARYSVILLE WA 98270

SITE	TICKET	GRID	WEIGHMASTER			
01	00329794		Dana			
DATE IN	DATE OUT	TIME IN	TIME OUT	VEHICLE	ROLL OFF	
09/19/14	09/19/14	11:50	12:00	CC17		
REFERENCE						
LINDA			OTHER			

Scale 1 Gross Wt. 85720 LB
 Scale 2 Tare Wt. 40460 LB
 Net Weight 45260 LB

Inbound - Charge ticket

QTY.	DESCRIPTION	UNIT	RATE	EXTENSION	FEE	TOTAL
22.63	TON 83 SOIL DISPOSAL-OC					

Operating hours 8AM to 4PM M-F & 8AM to Noon on Sat.
 304th Landfill-30919 Meridian/SR 161, Graham, WA

PO # WDA 1690A
 NOTES HARLOW 17

NET AMOUNT
TENDERED
CHANGE
CHECK NO.

PCRCO, LLC dba LRI-304th
 17925 Meridian St E
 Puyallup, WA 98375

002144 CLEARCREEK CONTRACTORS
 3919 88TH NE
 MARYSVILLE WA 98270

SITE	TICKET	GRID	WEIGHMASTER			
01	00329806		Dana			
DATE IN	DATE OUT	TIME IN	TIME OUT	VEHICLE	ROLL OFF	
09/19/14	09/19/14	12:06	12:31	CC43		
REFERENCE						
ORIGIN						
43 OTHER						

Inbound - Charge ticket

Scale 1 Gross Wt. 99860 LB
 Scale 2 Tare Wt. 40140 LB
 Net Weight 59720 LB

29.86 TON 83 SOIL DISPOSAL-OC

QTY.	DESCRIPTION	UNIT	RATE	EXTENSION	FEES	TOTAL
29.86	83 SOIL DISPOSAL-OC	TON				

Operating hours 8AM to 4PM M-F & 8AM to Noon on Sat.
 304th Landfill-30919 Meridian/SR 161, Graham, WA

PO # WDA 1690A
 NOTES CC 43

NET AMOUNT
TENDERED
CHANGE
CHECK NO.



PCPCD, LLC dba LRI-304th
 1/325 Meridian St E
 Puyallup, WA 98375

002144 CLEARCREEK CONTRACTORS
 3919 88TH NE
 MARYSVILLE WA 98270

SITE	TICKET	GRID	WEIGHMASTER			
01	00329817		Dana			
	DATE IN	DATE OUT	TIME IN	TIME OUT	VEHICLE	ROLL OFF
	09/19/14	09/19/14	12:28	12:39	CC5	
REFERENCE						
5 OTHER						
ORIGIN						

QTY.		UNIT	DESCRIPTION	RATE	EXTENSION	FEE	TOTAL
			Scale 1 Gross Wt.				
			Scale 2 Tare Wt.				
			Net Weight				
31.63	TON		83 SOIL DISPOSAL-OC				
Inbound - Charge ticket							

Operating hours 8AM to 4PM M-F & 8AM to Noon on Sat.
 304th Landfill-30919 Meridian/SR 161, Graham, WA

PO # WDA 1690A
 NOTES HARLOWE5

NET AMOUNT
TENDERED
CHECK NO.

PCRCO, LLC dba LRI-304th
 17925 Meridian St E
 Puyallup, WA 98375

002144 CLEARCREEK CONTRACTORS
 3919 88TH NE
 MARYSVILLE WA 98270

SITE	TICKET	GRID	WEIGHMASTER			
01	00329826		Dana			
DATE IN	DATE OUT	TIME IN	TIME OUT	VEHICLE	ROLL OFF	
09/19/14	09/19/14	12:54	13:05	CC44		
REFERENCE			ORIGIN			
44			OTHER			

Scale 1 Gross Wt. 97140 LB
 Scale 2 Tare Wt. 40140 LB
 Net Weight 57000 LB

Inbound - Charge ticket

QTY.	UNIT	DESCRIPTION	RATE	EXTENSION	FEE	TOTAL
28.50	TON	83 SOIL DISPOSAL-OC				

Operating hours 8AM to 4PM M-F & 8AM to Noon on Sat.
 304th Landfill-30919 Meridian/SR 161, Graham, WA

PO # WDA 1690A
 NOTES CC 44

NET AMOUNT
TENDERED
CHANGE
CHECK NO.



PCRCO, LLC dba LRI-304th
 17925 Meridian St E
 Puyallup, WA 98375

002144 CLEARCREEK CONTRACTORS
 3919 88TH NE
 MARYSVILLE WA 98270

SITE		TICKET		GRID		WEIGHMASTER	
01		00329877		Dana			
DATE IN	DATE OUT	TIME IN	TIME OUT	VEHICLE	ROLL OFF		
09/19/14	09/19/14	14:40	14:51	CC41			
REFERENCE							
41				OTHER			

Scale 1 Gross Wt. 91300 LB
 Scale 2 Tare Wt. 40260 LB
 Net Weight 51040 LB

Inbound - Charge ticket

QTY.	DESCRIPTION	UNIT	RATE	EXTENSION	FEE	TOTAL
25.52	83 SOIL DISPOSAL-OC	TON				

NET AMOUNT
TENDERED
CHANGE
CHECK NO.

Operating hours 8AM to 4PM M-F & 8AM to Noon on Sat.
 304th Landfill-30919 Meridian/SR 161, Graham, WA

PO # WDA 1690A
 NOTES CC 41

PCRCO, LLC dba LRI-304th
 17925 Meridian St E
 Puyallup, WA 98375

002144 CLEARCREEK CONTRACTORS
 3919 88TH NE
 MARYSVILLE WA 98270

SITE	TICKET	GRID	WEIGHMASTER			
01	00329879		Dana			
DATE IN	DATE OUT	TIME IN	TIME OUT	VEHICLE	ROLL OFF	
09/19/14	09/19/14	14:48	15:08	CC17		
REFERENCE						
LINDA			OTHER			

QTY.	DESCRIPTION	UNIT	NET WEIGHT	SCALE 2 TARE WT.	SCALE 1 GROSS WT.	LB	LB	LB	INBOUND - CHARGE TICKET	EXTENSION	FEE	TOTAL
21.43	TON 83 SOIL DISPOSAL-OC		42860									

Operating hours 8AM to 4PM M-F & 8AM to Noon on Sat.
 304th Landfill-30919 Meridian/SR 161, Graham, WA

PO # WDA 1690A
 NOTES HARLOW 17

NET AMOUNT
TENDERED
CHANGE
CHECK NO.

PC&CD, LLC dba LRI-304th
 17925 Meridian St E
 Puyallup, WA 98375

002144 CLEARCREEK CONTRACTORS
 3919 88TH NE
 MARYSVILLE WA 98270

SITE		TICKET		GRID		WEIGHMASTER	
01		00329904				Dana	
DATE IN	DATE OUT	TIME IN	TIME OUT	VEHICLE	ROLL OFF		
09/20/14	09/20/14	08:05	08:21	CC18			
REFERENCE				ORIGIN			
TOM				OTHER			

Scale 1 Gross Wt. 85280 LB
 Scale 2 Tare Wt. 40640 LB
 Net Weight 44640 LB

Inbound - Charge ticket

QTY.	UNIT	DESCRIPTION	RATE	EXTENSION	FEE	TOTAL
22.32	TON	83 SOIL DISPOSAL-OC				

Operating hours 8AM to 4PM M-F & 8AM to Noon on Sat.
 304th Landfill-30919 Meridian/SR 161, Graham, WA

PO # WDA 1690A
 NOTES HARLOW 18



NET AMOUNT
TENDERED
CHECK NO.

PCRCO, LLC dba LRI-304th
 17925 Meridian St E
 Puyallup, WA 98375

002144 CLEARCREEK CONTRACTORS
 3919 88TH NE
 MARYSVILLE WA 98270

SITE	TICKET	GRID	WEIGHMASTER			
01	00329911		Dana			
	DATE IN	DATE OUT	TIME IN	TIME OUT	VEHICLE	ROLL OFF
	09/20/14	09/20/14	08:08	08:22	CC17	
REFERENCE						
LINDA			OTHER			

QTY.		UNIT	DESCRIPTION	RATE	EXTENSION	FEE	TOTAL
			Scale 1 Gross Wt.	93840	LB		
			Scale 2 Tare Wt.	40520	LB		
			Net Weight	53320	LB		
26.66		TON	83 SOIL DISPOSAL-OC				

Operating hours 8AM to 4PM M-F & 8AM to Noon on Sat.
 304th Landfill-30919 Meridian/SR 161, Graham, WA

PO # WDA 1690A
 NOTES HARLOW 17

NET AMOUNT
TENDERED
CHECK NO.

PC/RCD, LLC dba LRI-304th
 17925 Meridian St E
 Puyallup, WA 98375

002144 CLEARCREEK CONTRACTORS
 3919 88TH NE
 MARYSVILLE WA 98270

SITE	TICKET	GRID	WEIGHMASTER			
01	00329914		Dana			
DATE IN	DATE OUT	TIME IN	TIME OUT	VEHICLE	ROLL OFF	
09/20/14	09/20/14	08:10	08:29	CC5		
REFERENCE ORIGIN						
BARRY			OTHER			

QTY.	UNIT	DESCRIPTION	RATE	EXTENSION	FEE	TOTAL
		Scale 1 Gross Wt.	86660	LB		
		Scale 2 Tare Wt.	40540	LB		
		Net Weight	46120	LB		
23.06	TON	83 SOIL DISPOSAL-OC				
Inbound - Charge ticket						

Operating hours 8AM to 4PM M-F & 8AM to Noon on Sat.
 304th Landfill-30919 Meridian/SR 161, Graham, WA

PO # WDA 1690A
 NOTES HARLOW 5

NET AMOUNT
TENDERED
CHANGE
CHECK NO.

PCRD, LLC dba LRI-304th
 17925-Meridian St E
 Puyallup, WA 98375

002144 CLEARCREEK CONTRACTORS
 3919 88TH NE
 MARYSVILLE WA 98270

SITE		TICKET		GRID		WEIGHMASTER			
01		00329916				Dana			
DATE IN	DATE OUT	TIME IN	TIME OUT	VEHICLE	ROLL OFF				
09/20/14	09/20/14	08:30	08:39	CC41					
REFERENCE									
ORIGIN									
41 OTHER									

Inbound - Charge ticket

Scale 1 Gross Wt. 75260 LB
 Scale 2 Tare Wt. 40600 LB
 Net Weight 34660 LB

QTY.	UNIT	DESCRIPTION	RATE	EXTENSION	FEE	TOTAL
17.33	TON	83 SOIL DISPOSAL-OC				

Operating hours 8AM to 4PM M-F & 8AM to Noon on Sat.
 304th Landfill-30919 Meridian/SR 161, Graham, WA

PO # WDA 1690A
 NOTES CC 41

SAVED

NET AMOUNT
TENDERED
CHANGE
CHECK NO.

PCRCD, LLC dba LRI-304th
 17925 Meridian St E
 Puyallup, WA 98375

002144 CLEARCREEK CONTRACTORS
 3919 88TH NE
 MARYSVILLE WA 98270

SITE	TICKET	GRID	WEIGHMASTER		
01	00329918		Dana		
DATE IN	DATE OUT	TIME IN	TIME OUT	VEHICLE	ROLL OFF
09/20/14	09/20/14	08:48	09:04	CC15	
REFERENCE ORIGIN					
WILLIAM			OTHER		

		Inbound - Charge ticket				
QTY.	UNIT	DESCRIPTION	RATE	EXTENSION	FEE	TOTAL
		Scale 1 Gross Wt.	87220			LB
		Scale 2 Tare Wt.	41400			LB
		Net Weight	45820			LB
22.91	TON	83 SOIL DISPOSAL-OC				

Operating hours 8AM to 4PM M-F & 8AM to Noon on Sat.
 304th Landfill-30919 Meridian/SR 161, Graham, WA

PO # WDA 1690A
 NOTES HARLOW 15

NET AMOUNT
TENDERED
CHECK NO.

PCRCL LLC dba LRI-304th
 17925 Meridian St E
 Puyallup, WA 98375

002144 CLEARCREEK CONTRACTORS
 3919 88TH NE
 MARYSVILLE WA 98270

SITE		TICKET		GRID		WEIGHMASTER			
01		00329922							
DATE IN	DATE OUT	TIME IN	TIME OUT	VEHICLE	Dana				
09/20/14	09/20/14	09:12	09:23	CC44	ORIGIN				
REFERENCE									
44					OTHER				

Scale 1 Gross Wt. 91520 LB
 Scale 2 Tare Wt. 40100 LB
 Net Weight 51420 LB

Inbound - Charge ticket

QTY.	UNIT	DESCRIPTION	RATE	EXTENSION	FEE	TOTAL
25.71	TON	83 SOIL DISPOSAL-OC				

Operating hours 8AM to 4PM M-F & 8AM to Noon on Sat.
 304th Landfill-30919 Meridian/SR 161, Graham, WA

PO # WSA 1690A
 NOTES CC 44

NET AMOUNT
TENDERED
CHANGE
CHECK NO.



PCRCO, LLC dba LRI-304th
 17925 Meridian St E
 Puyallup, WA 98375

002144 CLEARCREEK CONTRACTORS
 3919 88TH NE
 MARYSVILLE WA 98270

SITE		TICKET		GRID		WEIGHMASTER	
01	00329932					Dana	
DATE IN	DATE OUT	TIME IN	TIME OUT	VEHICLE	ROLL OFF		
09/20/14	09/20/14	10:23	10:33	CC41		ORIGIN	
REFERENCE							
41				OTHER			

Scale 1 Gross Wt. 82800 LB
 Scale 2 Tare Wt. 40540 LB
 Net Weight 42260 LB

Inbound - Charge ticket

QTY.	UNIT	DESCRIPTION	RATE	EXTENSION	FEE	TOTAL
21.13	TON	83 SOIL DISPOSAL-OC				

Operating hours 8AM to 4PM M-F & 8AM to Noon on Sat.
 304th Landfill-30919 Meridian/SR 161, Graham, WA

PO # WDA 1690A
 NOTES CC 41

NET AMOUNT
TENDERED
CHANGE
CHECK NO.

R A R

PCRCO, LLC dba LRI-304th
 17925 Meridian St E
 Puyallup, WA 98375

002144 CLEARCREEK CONTRACTORS
 3919 88TH NE
 MARYSVILLE WA 98270

SITE	TICKET	GRID	WEIGHMASTER			
01	00329937		Dana			
DATE IN	DATE OUT	TIME IN	TIME OUT	VEHICLE	ROLL OFF	
09/20/14	09/20/14	10:57	11:11	CC18		
REFERENCE			ORIGIN			
18			OTHER			

		QTY.	UNIT	DESCRIPTION	RATE	EXTENSION	FEE	TOTAL
	Scale 1 Gross Wt.	87160	LB					
	Scale 2 Tare Wt.	40520	LB					
	Net Weight	46640	LB					
		23.32	TON	83 SOIL DISPOSAL-OC				

Inbound - Charge ticket

Operating hours 8AM to 4PM M-F & 8AM to Noon on Sat.
 304th Landfill-30919 Meridian/SR 161, Graham, WA

PO # WDA 1690A
 NOTES HARLOW 18



NET AMOUNT
TENDERED
CHECK NO.

PCRCO, LLC dba LRI-304th
 17925 Meridian St E
 Puyallup, WA 98375

002144 CLEARCREEK CONTRACTORS
 3919 88TH NE
 MARYSVILLE WA 98270

SITE		TICKET		GRID		WEIGHMASTER	
01		00329941					Dana
DATE IN	DATE OUT	TIME IN	TIME OUT	VEHICLE	ROLL OFF		
09/20/14	09/20/14	11:08	11:23	CC17			
REFERENCE							
LINDA				OTHER			
ORIGIN							

Scale 1 Gross Wt. 97200 LB
 Scale 2 Tare Wt. 40340 LB
 Net Weight 56860 LB

Inbound - Charge ticket

QTY.	UNIT	DESCRIPTION	RATE	EXTENSION	FEE	TOTAL
28.43	TON	83 SOIL DISPOSAL-OC				

Operating hours 8AM to 4PM M-F & 8AM to Noon on Sat.
 304th Landfill-30919 Meridian/SR 161, Graham, WA

PO # WDA 1690A
 NOTES HARLOW 17

NET AMOUNT
TENDERED
CHECK NO.

PCRCO, LLC dba LRI-304th
 17925 Meridian St E
 Puyallup, WA 98375

214093

002144 CLEARCREEK CONTRACTORS
 3919 88TH NE
 MARYSVILLE WA 98270

#15991

SITE	TICKET	GRID	WEIGHMASTER			
01	00329942		Dana			
DATE IN	DATE OUT	TIME IN	TIME OUT	VEHICLE	ROLL OFF	
09/20/14	09/20/14	11:17	11:31	CC5		
REFERENCE ORIGIN						
BARRY			OTHER			

QTY.	UNIT	DESCRIPTION	RATE	EXTENSION	FEE	TOTAL
		Scale 1 Gross Wt.				
		Scale 2 Tare Wt.				
		Net Weight				
26.06	TON	83 SOIL DISPOSAL-OC				
Inbound - Charge ticket						

Operating hours 8AM to 4PM M-F & 8AM to Noon on Sat.
 304th Landfill-30919 Meridian/SR 161, Graham, WA

PO # WDA 1690A
 NOTES HARLOW 5

NET AMOUNT
TENDERED
CHECKNO

PCRCO, LLC dba LRI-304th
 17925 Meridian St E
 Puyallup, WA 98375

002144 CLEARCREEK CONTRACTORS
 3919 88TH NE
 MARYSVILLE WA 98270

SITE	TICKET	GRID	WEIGHMASTER			
01	00329944		Dana			
	DATE IN	DATE OUT	TIME IN	TIME OUT	VEHICLE	ROLL OFF
	09/20/14	09/20/14	11:26	11:37	CC44	
REFERENCE						
44 OTHER						

Scale 1 Gross Wt. 91620 LB
 Scale 2 Tare Wt. 40000 LB
 Net Weight 51620 LB

Inbound - Charge ticket

QTY.	UNIT	DESCRIPTION	RATE	EXTENSION	FEE	TOTAL
25.81	TON	83 SOIL DISPOSAL-OC				

Operating hours 8AM to 4PM M-F & 8AM to Noon on Sat.
 304th Landfill-30919 Meridian/SR 161, Graham, WA

PO # WDA 1690A
 NOTES CC 44



NET AMOUNT
TENDERED
CHANGE
CHECK NO.

PCRCO. LLC dba LRI-304th
 17925 Meridian St E
 Puyallup, WA 98375

002144 CLEARCREEK CONTRACTORS
 3919 88TH NE
 MARYSVILLE WA 98270

SITE	TICKET	GRID	WEIGHMASTER		
01	00329947		Dana		
DATE IN	DATE OUT	TIME IN	TIME OUT	VEHICLE	ROLL OFF
09/20/14	09/20/14	11:50	12:07	CC15	
REFERENCE ORIGIN					
WILLIAM			OTHER		

Scale 1 Gross Wt. LB
 Scale 2 Tare Wt. LB
 Net Weight LB

Inbound - Charge ticket

QTY.	UNIT	DESCRIPTION	RATE	EXTENSION	FEE	TOTAL
25.98	TON	83 SOIL DISPOSAL-OC				

Operating hours 8AM to 4PM M-F & 8AM to Noon on Sat.
 304th Landfill-30919 Meridian/SR 161, Graham, WA

PO # WDA 1690A
 NOTES HARLOW 15

NET AMOUNT
TENDERED
CHECK NO.

PCRCO, LLC dba LRI-304th
 1792E Meridian St E
 Puyallup, WA 98375

002144 CLEARCREEK CONTRACTORS
 3919 88TH NE
 MARYSVILLE WA 98270

SITE		TICKET		GRID		WEIGHMASTER	
01	00329951			Dana			
DATE IN	DATE OUT	TIME IN	TIME OUT	VEHICLE	ROLL OFF		
09/20/14	09/20/14	12:30	12:41	CC41			
REFERENCE							
41				OTHER			

Scale 1 Gross Wt. 78160 LB
 Scale 2 Tare Wt. 40420 LB
 Net Weight 37740 LB

Inbound - Charge ticket

QTY.	DESCRIPTION	UNIT	RATE	EXTENSION	FEE	TOTAL
18.87	TON 83 SOIL DISPOSAL-OC					

Operating hours 8AM to 4PM M-F & 8AM to Noon on Sat.
 304th Landfill-30919 Meridian/SR 161, Graham, WA

NET AMOUNT
TENDERED
CHANGE
CHECK NO.

PO # WDA 1690A
 NOTES CC 41

R A R

FORCD, LLC dba LRI-304th
 17925 Meridian St E
 Puyallup, WA 98375

002144 CLEARCREEK CONTRACTORS
 3919 88TH NE
 MARYSVILLE WA 98270

SITE	TICKET	GRID	WEIGHMASTER			
01	00329968		Robin			
DATE IN	DATE OUT	TIME IN	TIME OUT	VEHICLE	ROLL OFF	
09/22/14	09/22/14	08:05	08:20			
REFERENCE			ORIGIN			
43			OTHER			

QTY.	UNIT	DESCRIPTION	RATE	EXTENSION	FEE	TOTAL
		Scale 1 Gross Wt.				
		Scale 2 Tare Wt.				
		Net Weight				
20.48	TON	83 SOIL DISPOSAL-OC				

Operating hours 8AM to 4PM M-F & 8AM to Noon on Sat.
 304th Landfill-30919 Meridian/SR 161, Graham, WA

PO # WDA 1690A
 NOTES CLEERCREEK 43

NET AMOUNT
TENDERED
CHECK NO.



PCRCD, LLC dba LRI-304th
 17925 Meridian St E
 Puyallup, WA 98375

002144 CLEARCREEK CONTRACTORS
 3919 88TH NE
 MARYSVILLE WA 98270

SITE	TICKET	GRID	WEIGHMASTER			
01	00329969		Robin			
DATE IN	DATE OUT	TIME IN	TIME OUT	VEHICLE	ROLL OFF	
09/22/14	09/22/14	08:06	08:19			
REFERENCE			ORIGIN			
41			OTHER			

Scale 1 Gross Wt. 79140 LB
 Scale 2 Tare Wt. 41100 LB
 Net Weight 38040 LB

Inbound - Charge ticket

QTY.	UNIT	DESCRIPTION	RATE	EXTENSION	FEE	TOTAL
19.02	TON	83 SOIL DISPOSAL-OC				

Operating hours 8AM to 4PM M-F & 8AM to Noon on Sat.
 304th Landfill-30919 Meridian/SR 161, Graham, WA

NET AMOUNT
TENDERED
CHECK NO.

PO # WDA 1690A
 NOTES CLEERCREEK 41

014073
 #15994

PCRCO, LLC dba LRI-304th
 17925 Meridian St E
 Puyallup, WA 98375

002144 CLEARCREEK CONTRACTORS
 3919 88TH NE
 MARYSVILLE WA 98270

SITE	TICKET	GRID	WEIGHMASTER
01	00330016		Robin
DATE IN	DATE OUT	TIME IN	TIME OUT
09/22/14	09/22/14	09:04	09:26
REFERENCE		ORIGIN	
17		OTHER	

Scale 1 Gross Wt. 78540 LB
 Scale 2 Tare Wt. 40420 LB
 Net Weight 38120 LB

Inbound - Charge ticket

QTY.	UNIT	DESCRIPTION	RATE	EXTENSION	FEE	TOTAL
19.06	TON	83 SOIL DISPOSAL-OC				

Operating hours 8AM to 4PM M-F & 8AM to Noon on Sat.
 304th Landfill-30919 Meridian/SR 161, Graham, WA

PO # WDA 1690A
 NOTES HLW 17

NET AMOUNT

TENDERED

CHECK NO.

PCRCO, LLC dba LRI-304th
 17925 Meridian St E
 Puyallup, WA 98375

002144 CLEARCREEK CONTRACTORS
 3919 88TH NE
 MARYSVILLE WA 98270

SITE	TICKET	GRID	WEIGHMASTER
01	00330023		Robin
DATE IN	DATE OUT	TIME IN	TIME OUT
09/22/14	09/22/14	09:22	09:38
REFERENCE			ORIGIN
18			OTHER

Scale 1 Gross Wt. 80840 LB
 Scale 2 Tare Wt. 40540 LB
 Net Weight 40300 LB

Inbound - Charge ticket

QTY.	UNIT	DESCRIPTION	RATE	EXTENSION	FEE	TOTAL
20.15	TON	83 SOIL DISPOSAL-OC				

Operating hours 8AM to 4PM M-F & 8AM to Noon on Sat.
 304th Landfill-30919 Meridian/SR 161, Graham, WA

PO # WDA 1690A
 NOTES HLW 18

NET AMOUNT

TENDERED

CHECK NO.

PCRCO, LLC dba LRI-304th
 17925 Meridian St E
 Puyallup, WA 98375

002144 CLEARCREEK CONTRACTORS
 3919 88TH NE
 MARYSVILLE WA 98270

SITE	TICKET	GRID	WEIGHMASTER		
01	00330049				
	DATE IN	DATE OUT	TIME IN	TIME OUT	VEHICLE
	09/22/14	09/22/14	10:17	10:28	Robin
REFERENCE					
41					
OTHER					
ORIGIN					

Scale 1 Gross Wt. LB
 Scale 2 Tare Wt. LB
 Net Weight LB

Inbound - Charge ticket

QTY.	UNIT	DESCRIPTION	RATE	EXTENSION	FEE	TOTAL
27.28	TON	83 SOIL DISPOSAL-OC				

Operating hours 8AM to 4PM M-F & 8AM to Noon on Sat.
 304th Landfill-30919 Meridian/SR 161, Graham, WA

NET AMOUNT
TENDERED
CHANGE
CHECK NO.

PO # WDA 1690A
 NOTES CC 41

PCRCO, LLC dba LRI-304th
 17925 Meridian St E
 Puyallup, WA 98375

002144 CLEARCREEK CONTRACTORS
 3919 88TH NE
 MARYSVILLE WA 98270

TICKET		GRID		WEIGHMASTER	
01	00330057			Robin	
DATE IN	DATE OUT	TIME IN	TIME OUT	VEHICLE	ROLL OFF
09/22/14	09/22/14	10:35	10:48		
REFERENCE					
43					
OTHER					
ORIGIN					

		Inbound - Charge ticket	
QTY.	UNIT	DESCRIPTION	
		Scale 1 Gross Wt.	114120 LB
		Scale 2 Tare Wt.	40120 LB
		Net Weight	74000 LB
37.00	TON	83 SOIL DISPOSAL-OC	
		RATE	EXTENSION
		FEE	TOTAL

Operating hours 8AM to 4PM M-F & 8AM to Noon on Sat.
 304th Landfill-30919 Meridian/SR 161, Graham, WA

PO # WDA 1690A
 NOTES CC 41



NET AMOUNT
TENDERED
CHECK NO.

PCRCO, LLC dba LRI-304th
 17925 Meridian St E
 Puyallup, WA 98375

002144 CLEARCREEK CONTRACTORS
 3919 88TH NE
 MARYSVILLE WA 98270

SITE	TICKET	GRID	WEIGHMASTER			
01	00330110		Robin			
DATE IN	DATE OUT	TIME IN	TIME OUT	VEHICLE	ROLL OFF	
09/22/14	09/22/14	12:12	12:29			
REFERENCE			ORIGIN			
17			OTHER			

Scale 1 Gross Wt. LB 105600
 Scale 2 Tare Wt. LB 40180
 Net Weight LB 65420

Inbound - Charge ticket

QTY.	UNIT	DESCRIPTION	RATE	EXTENSION	FEE	TOTAL
32.71	TON	\$3 SOIL DISPOSAL-OC				

Operating hours 8AM to 4PM M-F & 8AM to Noon on Sat.
 304th Landfill-30919 Meridian/SR 161, Graham, WA

NET AMOUNT
TENDERED
CHECK NO.

PO # WDA 1690A
 NOTES HLWC 17

PCRCO, LLC dba LRI-304th
 17925 Meridian St E
 Puyallup, WA 98375

002144 CLEARCREEK CONTRACTORS
 3919 88TH NE
 MARYSVILLE WA 98270

SITE	TICKET	GRID	WEIGHMASTER
01	00330127		Robin
DATE IN	DATE OUT	TIME IN	TIME OUT
09/22/14	09/22/14	12:52	13:18
REFERENCE		ORIGIN	
18		OTHER	

Scale 1 Gross Wt. 99440 LB
 Scale 2 Tare Wt. 40360 LB
 Net Weight 59080 LB

Inbound - Charge ticket

QTY.	UNIT	DESCRIPTION	RATE	EXTENSION	FEE	TOTAL
29.54	TON	03 SOIL DISPOSAL-OC				

Operating hours 8AM to 4PM M-F & 8AM to Noon on Sat.
 304th Landfill-30919 Meridian/SR 161, Graham, WA

PO # WDA 1690A
 NOTES HLW 18

NET AMOUNT
TENDERED
CHANGE
CHECK NO.

PCRCO, LLC dba LRI-304th
 17925 Meridian St E
 Puyallup, WA 98375

002144 CLEARCREEK CONTRACTORS
 3919 88TH NE
 MARYSVILLE WA 98270

SITE	TICKET	GRID	WEIGHMASTER		
01	00330130		Robin		
DATE IN	DATE OUT	TIME IN	TIME OUT	VEHICLE	ROLL OFF
09/22/14	09/22/14	12:55	13:05		
REFERENCE					
41			OTHER		
ORIGIN					

Scale 1 Gross Wt. LB 77520
 Scale 2 Tare Wt. LB 40660
 Net Weight LB 36860

Inbound - Charge ticket

QTY.	UNIT	DESCRIPTION	RATE	EXTENSION	FEE	TOTAL
18.43	TON	83 SOIL DISPOSAL-OC				

Operating hours 8AM to 4PM M-F & 8AM to Noon on Sat.
 304th Landfill-30919 Meridian/SR 161, Graham, WA

PO # WDA 1690A
 NOTES CC 41

NET AMOUNT
TENDERED
CHANGE
CHECK NO.

PCRCO, LLC dba LRI-304th
 17925 Meridian St E
 Puyallup, WA 98375

002144 CLEARCREEK CONTRACTORS
 3919 88TH NE
 MARYSVILLE WA 98270

SITE	TICKET	GRID	WEIGHMASTER			
01	00330149		Robin			
DATE IN	DATE OUT	TIME IN	TIME OUT	VEHICLE	ROLL OFF	
09/22/14	09/22/14	13:29	13:45			
REFERENCE						
43			OTHER			
ORIGIN						

Scale 1 Gross Wt. 97860 LB
 Scale 2 Tare Wt. 40260 LB
 Net Weight 57600 LB

Inbound - Charge ticket

QTY.	UNIT	DESCRIPTION	RATE	EXTENSION	FEE	TOTAL
28.80	TON	83 SOIL DISPOSAL-OC				

Operating hours 8AM to 4PM M-F & 8AM to Noon on Sat.
 304th Landfill-30919 Meridian/SR 161, Graham, WA

PO # WDA 1690A
 NOTES CC 43

NET AMOUNT
TENDERED
CHANGE
CHECK NO.



PCRCO, LLC dba LRI-304th
 17925 Meridian St E
 Puyallup, WA 98375

002144 CLEARCREEK CONTRACTORS
 3919 88TH NE
 MARYSVILLE WA 98270

SITE	TICKET	GRID	WEIGHMASTER		
01	00330189		Robin		
DATE IN	DATE OUT	TIME IN	TIME OUT	VEHICLE	ROLL OFF
09/22/14	09/22/14	15:04	15:19		
REFERENCE			ORIGIN		
17			OTHER		

QTY.	UNIT	DESCRIPTION	RATE	EXTENSION	FEE	TOTAL
		Scale 1 Gross Wt.				
		Scale 2 Tare Wt.				
		Net Weight				
30.94	TON	83 SOIL DISPOSAL-OC				

Operating hours 8AM to 4PM M-F & 8AM to Noon on Sat.
 304th Landfill-30919 Meridian/SR 161, Graham, WA

NET AMOUNT
TENDERED
CHECK NO.

PO # WDA 1690A
 NOTES HLW 17

PCRCD, LLC dba LRI-304th
 17925 Meridian St E
 Puyallup, WA 98375

002144 CLEARCREEK CONTRACTORS
 3919 88TH NE
 MARYSVILLE WA 98270

SITE	TICKET	GRID	WEIGHMASTER		
01	00330196		Robin		
DATE IN	DATE OUT	TIME IN	TIME OUT	VEHICLE	ROLL OFF
09/22/14	09/22/14	15:13	15:23		
REFERENCE			ORIGIN		
41			OTHER		

QTY.	UNIT	DESCRIPTION	RATE	EXTENSION	FEE	TOTAL
		Scale 1 Gross Wt.				
		Scale 2 Tare Wt.				
		Net Weight				
21.69	TON	83 SOIL DISPOSAL-OC				
Inbound - Charge ticket						

Operating hours 8AM to 4PM M-F & 8AM to Noon on Sat.
 304th Landfill-30919 Meridian/SR 161, Graham, WA

PO # WDA 1690A
 NOTES CC41

NET AMOUNT
TENDERED
CHECK NO.

PCRCO, LLC dba LRI-304th
 17925 Meridian St E
 Puyallup, WA 98375

002144 CLEARCREEK CONTRACTORS
 3919 88TH NE
 MARYSVILLE WA 98270

SITE	TICKET	GRID	WEIGHMASTER			
01	00330204		Robin			
DATE IN	DATE OUT	TIME IN	TIME OUT	VEHICLE	ROLL OFF	
09/22/14	09/22/14	15:29	15:43			
REFERENCE			ORIGIN			
18			OTHER			

Scale 1 Gross Wt. 91080 LB
 Scale 2 Tare Wt. 40200 LB
 Net Weight 50880 LB

Inbound - Charge ticket

QTY.	UNIT	DESCRIPTION	RATE	EXTENSION	FEE	TOTAL
25.44	TON	83 SOIL DISPOSAL-OC				

Operating hours 8AM to 4PM M-F & 8AM to Noon on Sat.
 304th Landfill-30919 Meridian/SR 161, Graham, WA

PO # WDA 1690A
 NOTES HLW 18

NET AMOUNT
TENDERED
CHECK NO.

PAID

PCRCO, LLC dba LRI-304th
 17925 Meridian St E
 Puyallup, WA 98375

002144 CLEARCREEK CONTRACTORS
 3919 88TH NE
 MARYSVILLE WA 98270

SITE	TICKET	GRID	WEIGHMASTER
01	00330228		Dana
DATE IN	DATE OUT	TIME IN	TIME OUT
09/23/14	09/23/14	08:12	08:33
			VEHICLE
			CC43
REFERENCE			ORIGIN
43			OTHER

QTY.	UNIT	DESCRIPTION	RATE	EXTENSION	FEE	TOTAL
		Scale 1 Gross Wt.				
		Scale 2 Tare Wt.				
		Net Weight				
22.74	TON	83 SOIL DISPOSAL-OC				

Inbound - Charge ticket

Operating hours 8AM to 4PM M-F & 8AM to Noon on Sat.
 304th Landfill-30919 Meridian/SR 161, Graham, WA

PO # WDA 1690A
 NOTES CC 43

NET AMOUNT
TENDERED
CHECK NO.



PCRCO, LLC dba LRI-304th
 17925 Meridian St E
 Puyallup, WA 98375

002144 CLEARCREEK CONTRACTORS
 3919 88TH NE
 MARYSVILLE WA 98270

SITE	TICKET	GRID	WEIGHMASTER		
01	00330243		Dana		
DATE IN	DATE OUT	TIME IN	TIME OUT	VEHICLE	ROLL OFF
09/23/14	09/23/14	08:25	08:50	CC17	
REFERENCE					
17 LINDA			OTHER		
ORIGIN					

Scale 1 Gross Wt. LB 96660
 Scale 2 Tare Wt. LB 40460
 Net Weight LB 56200

Inbound - Charge ticket

QTY	UNIT	DESCRIPTION	RATE	EXTENSION	FEE	TOTAL
28.10	TON	83 SOIL DISPOSAL-OC				

Operating hours 8AM to 4PM M-F & 8AM to Noon on Sat.
 304th Landfill-30919 Meridian/SR 161, Graham, WA

PO # WDA 1690
 NOTES HARLOW 17

NET AMOUNT
TENDERED
CHANGE
CHECK NO

PCRCD, LLC dba LRI-304th
 17925 Meridian St E
 Puyallup, WA 98375

002144 CLEARCREEK CONTRACTORS
 3919 88TH NE
 MARYSVILLE WA 98270

SITE	TICKET	GRID	WEIGHMASTER			
01	00330250		Dana			
DATE IN	DATE OUT	TIME IN	TIME OUT	VEHICLE	ROLL OFF	
09/23/14	09/23/14	08:34	08:53	CC41		
REFERENCE						
ORIGIN						
41			OTHER			

Scale 1 Gross Wt. LB 95140
 Scale 2 Tare Wt. LB 41020
 Net Weight LB 54120

Inbound - Charge ticket

QTY.	UNIT	DESCRIPTION	RATE	EXTENSION	FEE	TOTAL
27.06	TON	83 SOIL DISPOSAL-OC				

Operating hours 8AM to 4PM M-F & 8AM to Noon on Sat.
 304th Landfill-30919 Meridian/SR 161, Graham, WA

NET AMOUNT
TENDERED
CHANGE
CHECK NO.

PO # WDA 1690A
 NOTES CC 41

2150713

PCRCD, LLC dba LRI-304th
17825 Meridian St E
Puyallup, WA 98375

#16004

002144 CLEARCREEK CONTRACTORS
3919 88TH NE
MARYSVILLE WA 98270

SITE	TICKET	GRID	WEIGHMASTER		
01	00330276		Dana		
DATE IN	DATE OUT	TIME IN	TIME OUT	VEHICLE	ROLL OFF
09/23/14	09/23/14	09:16	09:35	CC14	
REFERENCE					
TIM			OTHER		

Scale 1 Gross Wt. 105180 LB
 Scale 2 Tare Wt. 42460 LB
 Net Weight 62720 LB

Inbound - Charge ticket

QTY.	UNIT	DESCRIPTION	RATE	EXTENSION	FEE	TOTAL
31.36	TON	83 SOIL DISPOSAL-OC				
					3.	

Operating hours 8AM to 4PM M-F & 8AM to Noon on Sat.
304th Landfill-30919 Meridian/SR 161, Graham, WA

PO # WDA 1690A
NOTES HARLOW 14.

NET AMOUNT
TENDERED
CHANGE
CHECK NO.

PCRCO, LLC dba LRI-304th
 17925 Meridian St E
 Puyallup, WA 98375

002144 CLEARCREEK CONTRACTORS
 3919 88TH NE
 MARYSVILLE WA 98270

SITE	TICKET	GRID	WEIGHMASTER			
01	00330310		Dana			
DATE IN	DATE OUT	TIME IN	TIME OUT	VEHICLE	ROLL OFF	
09/23/14	09/23/14	10:33	10:47	CC43		
REFERENCE						
43			OTHER			

Scale 1 Gross Wt. LB 86300
 Scale 2 Tare Wt. LB 40440
 Net Weight LB 45860

Inbound - Charge ticket

QTY.	UNIT.	DESCRIPTION	RATE	EXTENSION	FEE	TOTAL
22.93	TON	83 SOIL DISPOSAL-OC				

Operating hours 8AM to 4PM M-F & 8AM to Noon on Sat.
 304th Landfill-30919 Meridian/SR 161, Graham, WA

PO # WDA 1690A
 NOTES CC 43

NET AMOUNT
TENDERED
CHANGE
CHECK NO.

PCRCD, LLC dba LRI-304th
 17925 Meridian St E
 Puyallup, WA 98375

002144 CLEARCREEK CONTRACTORS
 3919 88TH NE
 MARYSVILLE WA 98270

SITE	TICKET	GRID	WEIGHMASTER			
01	003303330		Dana			
DATE IN	DATE OUT	TIME IN	TIME OUT	VEHICLE	ROLL OFF	
09/23/14	09/23/14	11:06	11:18	CC41		
REFERENCE						
41			OTHER			

QTY.	UNIT	DESCRIPTION	RATE	EXTENSION	FEE	TOTAL
		Scale 1 Gross Wt.				
		Scale 2 Tare Wt.				
		Net Weight				
		91880 LB				
		40940 LB				
		50940 LB				
25.47	TON	83 SOIL DISPOSAL-OC				
Inbound - Charge ticket						

Operating hours 8AM to 4PM M-F & 8AM to Noon on Sat.
 304th Landfill-30919 Meridian/SR 161, Graham, WA

PO # WDA 1690A
 NOTES CC 41

NET AMOUNT
TENDERED
CHANGE
CHECK NO.

PCRCO, LLC dba LRI-304th
 17925 Meridian St E
 Puyallup, WA 98375

002144 CLEARCREEK CONTRACTORS
 3919 88TH NE
 MARYSVILLE WA 98270

SITE	TICKET	GRID	WEIGHMASTER	
01	00330355		Dana	
DATE IN	DATE OUT	TIME IN	TIME OUT	VEHICLE
09/23/14	09/23/14	11:38	11:57	CC17
REFERENCE				
LINDA			OTHER	
ORIGIN				

Scale 1 Gross Wt. 112720 LB
 Scale 2 Tare Wt. 40280 LB
 Net Weight 72440 LB

Inbound - Charge ticket

QTY.	UNIT	DESCRIPTION	RATE	EXTENSION	FEE	TOTAL
36.22	TON	83 SOIL DISPOSAL-OC				

Operating hours 8AM to 4PM M-F & 8AM to Noon on Sat.
 304th Landfill-30919 Meridian/SR 161, Graham, WA

PO # WDA 1690A
 NOTES HARLOW 17

NET AMOUNT
TENDERED
CHECK NO.

PCRCD, LLC dba LRI-304th
 17925 Meridian St E
 Puyallup, WA 98375

002144 CLEARCREEK CONTRACTORS
 3919 88TH NE
 MARYSVILLE WA 98270

SITE	TICKET	GRID	WEIGHMASTER		
01	00330376		Rebecca		
DATE IN	DATE OUT	TIME IN	TIME OUT	VEHICLE	ROLL OFF
09/23/14	09/23/14	12:19	12:37	CC14	
REFERENCE					
14					
OTHER					

QTY.	UNIT	DESCRIPTION	RATE	EXTENSION	FEE	TOTAL
		Scale 1 Gross Wt.				
		Scale 2 Tare Wt.				
		Net Weight				
		120380 LB				
		42300 LB				
		78080 LB				
39.04	TON	83 SOIL DISPOSAL-OC				

Operating hours 8AM to 4PM M-F & 8AM to Noon on Sat.
 304th Landfill-30919 Meridian/SR 161, Graham, WA

NET AMOUNT
TENDERED
CHECK NO.

PO # WDA 1690A
 NOTES HARLOW 14

PCRCO, LLC dba LRI-304th
 17925 Meridian St E
 Puyallup, WA 98375

002144 CLEARCREEK CONTRACTORS
 3919 88TH NE
 MARYSVILLE WA 98270

SITE	TICKET	GRID	WEIGHMASTER		
01	00330391		Rebecca		
	DATE IN	DATE OUT	TIME IN	TIME OUT	VEHICLE
	09/23/14	09/23/14	12:59	13:11	CC43
REFERENCE					
ORIGIN					
OTHER					

Scale 1 Gross Wt. LB
 Scale 2 Tare Wt. LB
 Net Weight LB

Inbound - Charge ticket

QTY.	UNIT	DESCRIPTION	RATE	EXTENSION	FEE	TOTAL
34.85	TON	83 SOIL DISPOSAL-OC				

Operating hours 8AM to 4PM M-F & 8AM to Noon on Sat.
 304th Landfill-30919 Meridian/SR 161, Graham, WA

NET AMOUNT
TENDERED
CHANGE
CHECK NO.

PO # WDA 1690A
 NOTES CC 43

PCRCD, LLC dba LRI-304th
 17925 Meridian St E
 Puyallup, WA 98375

002144 CLEARCREEK CONTRACTORS
 3919 88TH NE
 MARYSVILLE WA 98270

SITE	TICKET	GRID	WEIGHMASTER			
01	00330404		Rebecca			
DATE IN	DATE OUT	TIME IN	TIME OUT	VEHICLE	ROLL OFF	
09/23/14	09/23/14	13:17	13:26	CC41		
REFERENCE						
41			OTHER			

Scale 1 Gross Wt. 90540 LB
 Scale 2 Tare Wt. 40820 LB
 Net Weight 49720 LB

Inbound - Charge ticket

QTY.	UNIT	DESCRIPTION	RATE	EXTENSION	FEE	TOTAL
24.86	TON	83 SOIL DISPOSAL-OC				

Operating hours 8AM to 4PM M-F & 8AM to Noon on Sat.
 304th Landfill-30919 Meridian/SR 161, Graham, WA

PO # WDA 1690A
 NOTES CC 41

NET AMOUNT
TENDERED
CHANGE
CHECK NO.

PCRCO, LLC dba LRI-304th
 17925 Meridian St E
 Puyallup, WA 98375

002144 CLEARCREEK CONTRACTORS
 3919 88TH NE
 MARYSVILLE WA 98270

SITE	TICKET	GRID	WEIGHMASTER
01	00330442		Rebecca
DATE IN	DATE OUT	TIME IN	TIME OUT
09/23/14	09/23/14	14:32	14:48
REFERENCE	ORIGIN		
17	OTHER		

Scale 1 Gross Wt. LB
 Scale 2 Tare Wt. LB
 Net Weight LB

Inbound - Charge ticket

QTY.	UNIT	DESCRIPTION	RATE	EXTENSION	FEE	TOTAL
21.82	TON	83 SOIL DISPOSAL-OC				

Operating hours 8AM to 4PM M-F & 8AM to Noon on Sat.
 304th Landfill-30919 Meridian/SR 161, Graham, WA

PO # WDA 1690A
 NOTES HARLOW 17

NET AMOUNT
TENDERED
CHANGE
CHECK NO.

PCRCO, LLC dba LRI-304th
 17925 Meridian St E
 Puyallup, WA 98375

002144 CLEARCREEK CONTRACTORS
 3919 88TH NE
 MARYSVILLE WA 98270

SITE	TICKET	GRID	WEIGHMASTER			
01	00330448		Rebecca			
DATE IN	DATE OUT	TIME IN	TIME OUT	VEHICLE	ROLL OFF	
09/23/14	09/23/14	14:36	14:53	CC14		
REFERENCE						
TIM			OTHER			
ORIGIN						

Scale 1 Gross Wt. 87540 LB
 Scale 2 Tare Wt. 42180 LB
 Net Weight 45360 LB

Inbound - Charge ticket

QTY.	UNIT	DESCRIPTION	RATE	EXTENSION	FEE	TOTAL
22.68	TON	83 SOIL DISPOSAL-OC				

Operating hours 8AM to 4PM M-F & 8AM to Noon on Sat.
 304th Landfill-30919 Meridian/SR 161, Graham, WA

PO # WDA 1690A
 NOTES HARLOW 14

SAVED

NET AMOUNT
TENDERED
CHECK NO.

PCRCD, LLC dba LRI-304th
 17925 Meridian St E
 Puyallup, WA 98375

002144 CLEARCREEK CONTRACTORS
 3919 88TH NE
 MARYSVILLE WA 98270

SITE	TICKET	GRID	WEIGHMASTER			
01	00330462		Rebecca			
DATE IN	DATE OUT	TIME IN	TIME OUT	VEHICLE	ROLL OFF	
09/23/14	09/23/14	15:05	15:22	CC43		
REFERENCE						
43			OTHER			
ORIGIN						

Scale 1 Gross Wt. LB 87760
 Scale 2 Tare Wt. LB 40180
 Net Weight LB 47580

Inbound - Charge ticket

QTY.	UNIT	DESCRIPTION	RATE	EXTENSION	FEE	TOTAL
23.79	TON	83 SOIL DISPOSAL-OC				

Operating hours 8AM to 4PM M-F & 8AM to Noon on Sat.
 304th Landfill-30919 Meridian/SR 161, Graham, WA

NET AMOUNT

TENDERED

CHANGE

CHECK NO.

PO # WDA 1690A

NOTES CC 43

PCRCO, LLC dba LRI-304th
 17925 Meridian St E
 Puyallup, WA 98375

002144 CLEARCREEK CONTRACTORS
 3919 88TH NE
 MARYSVILLE WA 98270

SITE		TICKET		GRID		WEIGHMASTER	
01		00330466				Rebecca	
DATE IN	DATE OUT	TIME IN	TIME OUT	VEHICLE	ROLL OFF		
09/23/14	09/23/14	15:10	15:21	CC41			
REFERENCE				ORIGIN			
41				OTHER			

Scale 1 Gross Wt. LB
 Scale 2 Tare Wt. LB
 Net Weight LB

Inbound - Charge ticket

QTY.	UNIT	DESCRIPTION	RATE	EXTENSION	FEE	TOTAL
16.16	TON	B3 SOIL DISPOSAL-OC				

Operating hours 8AM to 4PM M-F & 8AM to Noon on Sat.
 304th Landfill-30919 Meridian/SR 161, Graham, WA

NET AMOUNT
TENDERED
CHECK NO.

PO # WDA 1690A
 NOTES CC 41

PCRCO, LLC dba LRI-304th
 17925 Meridian St E
 Puyallup, WA 98375

002144 CLEARCREEK CONTRACTORS
 3919 88TH NE
 MARYSVILLE WA 98270

SITE	TICKET	GRID	WEIGHMASTER			
01	00330497		Rebecca			
	DATE IN	DATE OUT	TIME IN	TIME OUT	VEHICLE	ROLL OFF
	09/24/14	09/24/14	08:13	08:31	CC43	
REFERENCE						
ORIGIN						
43 OTHER						

QTY.	UNIT	DESCRIPTION	RATE	EXTENSION	FEE	TOTAL
		Scale 1 Gross Wt.				
		Scale 2 Tare Wt.				
		Net Weight				
		100000 LB				
		40180 LB				
		59820 LB				
29.91	TON	83 SOIL DISPOSAL-OC				
Inbound - Charge ticket						

Operating hours 8AM to 4PM M-F & 8AM to Noon on Sat.
 304th Landfill-30919 Meridian/SR 161, Graham, WA

PO # WDA 1690A
 NOTES CC 43



NET AMOUNT
TENDERED
CHANGE
CHECK NO.

PCRCO, LLC dba LRI-304th
 17925 Meridian St E
 Puyallup, WA 98375

002144 CLEARCREEK CONTRACTORS
 3919 88TH NE
 MARYSVILLE WA 98270

SITE		TICKET		GRID		WEIGHMASTER	
01		00330507				Rebecca	
DATE IN	DATE OUT	TIME IN	TIME OUT	VEHICLE	ROLL OFF		
09/24/14	09/24/14	08:19	08:32	CC41			
REFERENCE							
41				OTHER			
Inbound - Charge ticket							
QTY.	UNIT	DESCRIPTION	RATE	EXTENSION	FEE	TOTAL	
24.27	TON	83 SOIL DISPOSAL-OC					

Scale 1 Gross Wt. 89440 LB
 Scale 2 Tare Wt. 40900 LB
 Net Weight 48540 LB

Operating hours 8AM to 4PM M-F & 8AM to Noon on Sat.
 304th Landfill-30919 Meridian/SR 161, Graham, WA

PO # WDA 1690A
 NOTES CC 41

NET AMOUNT
TENDERED
CHECK NO.

PCRCO, LLC dba LRI-304th
 17925 Meridian St E
 Puyallup, WA 98375

002144 CLEARCREEK CONTRACTORS
 3919 88TH NE
 MARYSVILLE WA 98270

SITE		TICKET		GRID		WEIGHMASTER	
01		00330529				Rebecca	
DATE IN	DATE OUT	TIME IN	TIME OUT	VEHICLE	ROLL OFF		
09/24/14	09/24/14	08:48	09:03	CC5			
REFERENCE							
BARRY				OTHER			
ORIGIN							

Scale 1 Gross Wt. 93600 LB
 Scale 2 Tare Wt. 40680 LB
 Net Weight 52920 LB

Inbound - Charge ticket

QTY.	UNIT	DESCRIPTION	RATE	EXTENSION	FEE	TOTAL
26.46	TON	83 SOIL DISPOSAL-OC				

Operating hours 8AM to 4PM M-F & 8AM to Noon on Sat.
 304th Landfill-30919 Meridian/SR 161, Graham, WA

PO # WDA 1690A
 NOTES HARLOW 5



NET AMOUNT
TENDERED
CHECK NO.

PCRCO, LLC dba LRI-304th
 17925 Meridian St E
 Puyallup, WA 98375

002144 CLEARCREEK CONTRACTORS
 3919 88TH NE
 MARYSVILLE WA 98270

SITE	TICKET	GRID	WEIGHMASTER			
01	00330533		Rebecca			
DATE IN	DATE OUT	TIME IN	TIME OUT	VEHICLE	ROLL OFF	
09/24/14	09/24/14	08:56	09:08	CC17		
REFERENCE ORIGIN						
17 LINDA			OTHER			

Scale 1 Gross Wt. 94960 LB
 Scale 2 Tare Wt. 40680 LB
 Net Weight 54280 LB

Inbound - Charge ticket

QTY.	UNIT	DESCRIPTION	RATE	EXTENSION	FEE	TOTAL
27.14	TON	83 SOIL DISPOSAL-OC				

Operating hours 8AM to 4PM M-F & 8AM to Noon on Sat.
 304th Landfill-30919 Meridian/SR 161, Graham, WA

NET AMOUNT
TENDERED
CHANGE
CHECK NO.

PO # WDA 1690A
 NOTES HARLOW 17

PCRCO, LLC dba LRI-304th
 17925 Meridian St E
 Puyallup, WA 98375

002144 CLEARCREEK CONTRACTORS
 3919 88TH NE
 MARYSVILLE WA 98270

SITE	TICKET	GRID	WEIGHMASTER			
01	00330536		Rebecca			
DATE IN	DATE OUT	TIME IN	TIME OUT	VEHICLE	ROLL OFF	
09/24/14	09/24/14	09:03	09:18	CC18		
REFERENCE			ORIGIN			
18 TOM			OTHER			

Scale 1 Gross Wt. 98280 LB
 Scale 2 Tare Wt. 40880 LB
 Net Weight 57400 LB

Inbound - Charge ticket

QTY.	UNIT	DESCRIPTION	RATE	EXTENSION	FEE	TOTAL
28.70	TON	83 SOIL DISPOSAL-OC				

Operating hours 8AM to 4PM M-F & 8AM to Noon on Sat.
 304th Landfill-30919 Meridian/SR 161, Graham, WA

PO # WDA 1690A
 NOTES HARLOW 18

 **SCANNED**

NET AMOUNT
TENDERED
CHECK NO.

PCRCO, LLC dba LRI-304th
 17925 Meridian St E
 Puyallup, WA 98375

002144 CLEARCREEK CONTRACTORS
 3919 88TH NE
 MARYSVILLE WA 98270

SITE	TICKET	GRID	WEIGHMASTER			
01	00330545		Rebecca			
DATE IN	DATE OUT	TIME IN	TIME OUT	VEHICLE	ROLL OFF	
09/24/14	09/24/14	09:36	09:51	CC14		
REFERENCE						
TIM			OTHER			

QTY.	UNIT	DESCRIPTION	SCALE	WEIGHT	RATE	EXTENSION	FEE	TOTAL
		Scale 1 Gross Wt.	88780	LB				
		Scale 2 Tare Wt.	42760	LB				
		Net Weight	46020	LB				
23.01	TON	83 SOIL DISPOSAL-OC						

Operating hours 8AM to 4PM M-F & 8AM to Noon on Sat.
 304th Landfill-30919 Meridian/SR 161, Graham, WA

PO # WDA 1690A
 NOTES HARLOW 14

NET AMOUNT
TENDERED
CHANGE
CHECK NO.

PCRC, LLC dba LRI-304th
 17925 Meridian St E
 Puyallup, WA 98375

002144 CLEARCREEK CONTRACTORS
 3919 88TH NE
 MARYSVILLE WA 98270

SITE		TICKET		GRID		WEIGHMASTER	
01		00330568				Rebecca	
DATE IN	DATE OUT	TIME IN	TIME OUT	VEHICLE	ROLL OFF		
09/24/14	09/24/14	10:40	10:49	CC41			
REFERENCE				ORIGIN			
41				OTHER			

QTY.	UNIT	DESCRIPTION	RATE	EXTENSION	FEE	TOTAL
		Scale 1 Gross Wt.				
		Scale 2 Tare Wt.				
		Net Weight				
23.05	TON	83 SOIL DISPOSAL-OC				

Operating hours 8AM to 4PM M-F & 8AM to Noon on Sat.
 304th Landfill-30919 Meridian/SR 161, Graham, WA

NET AMOUNT
TENDERED
CHECK NO.

PO # WDA 1690A
 NOTES CC 41

PCRCD, LLC dba LRI-304th
 17925 Meridian St E
 Puyallup, WA 98375

002144 CLEARCREEK CONTRACTORS
 3919 88TH NE
 MARYSVILLE WA 98270

SITE	TICKET	GRID	WEIGHMASTER			
01	00330585		Rebecca			
DATE IN	DATE OUT	TIME IN	TIME OUT	VEHICLE	ROLL OFF	
09/24/14	09/24/14	10:59	11:26	CC43		
REFERENCE						
43			OTHER			

Scale 1 Gross Wt. 102140 LB
 Scale 2 Tare Wt. 41400 LB
 Net Weight 60740 LB

Inbound - Charge ticket

QTY.	UNIT	DESCRIPTION	RATE	EXTENSION	FEE	TOTAL
30.37	TON	83 SOIL DISPOSAL-OC				

Operating hours 8AM to 4PM M-F & 8AM to Noon on Sat.
 304th Landfill-30919 Meridian/SR 161, Graham, WA

NET AMOUNT
TENDERED
CHANGE
CHECK NO.

PO # WDA 1690A
 NOTES CC 43



PCRCO, LLC dba LRI-304th
 17925 Meridian St E
 Puyallup, WA 98375

002144 CLEARCREEK CONTRACTORS
 3919 88TH NE
 MARYSVILLE WA 98270

SITE	TICKET	GRID	WEIGHMASTER			
01	00330589		Rebecca			
DATE IN	DATE OUT	TIME IN	TIME OUT	VEHICLE	ROLL OFF	
09/24/14	09/24/14	11:16	11:31	CC5		
REFERENCE ORIGIN						
BARRY			OTHER			

		Inbound - Charge ticket				
QTY.	UNIT	DESCRIPTION	RATE	EXTENSION	FEE	TOTAL
		Scale 1 Gross Wt.	94580	LB		
		Scale 2 Tare Wt.	40520	LB		
		Net Weight	54060	LB		
27.03	TON	83 SOIL DISPOSAL-OC				

Operating hours 8AM to 4PM M-F & 8AM to Noon on Sat.
 304th Landfill-30919 Meridian/SR 161, Graham, WA

PO # WDA 1690A
 NOTES HARLOW 5

NET AMOUNT
TENDERED
CHANGE
CHECK NO.

PAID
 9/24/14
 11:31 AM



PCRCO, LLC dba LRI-304th
 17925 Meridian St E
 Puyallup, WA 98375

001944 U.S. OIL & REFINING CO.
 3001 MARSHALL AVE.
 TACOMA WA 98421

SITE	TICKET	GRID	WEIGHMASTER			
01	00330595		Rebecca			
	DATE IN	DATE OUT	TIME IN	TIME OUT	VEHICLE	ROLL OFF
	09/24/14	09/24/14	11:24	11:41	USO17	
REFERENCE ORIGIN						
17 LINDA			OTHER			

Scale 1 Gross Wt. 94420 LB
 Scale 2 Tare Wt. 40600 LB
 Net Weight 53820 LB

Inbound - Charge ticket

QTY.	UNIT	DESCRIPTION	RATE	EXTENSION	FEE	TOTAL
26.91	TON	83 SOIL DISPOSAL-OC				

Operating hours 8AM to 4PM M-F & 8AM to Noon on Sat.
 304th Landfill-30919 Meridian/SR 161, Graham, WA

PO # WDA 1811
 NOTES HARLOW 17

NET AMOUNT
TENDERED
CHANGE
CHECK NO.

PCRCO, LLC dba LRI-304th
 17925 Meridian St E
 Puyallup, WA 98375

002144 CLEARCREEK CONTRACTORS
 3919 88TH NE
 MARYSVILLE WA 98270

SITE	TICKET	GRID	WEIGHMASTER			
01	00330615		Rebecca			
DATE IN	DATE OUT	TIME IN	TIME OUT	VEHICLE	ROLL OFF	
09/24/14	09/24/14	11:58	12:13	CC14		
REFERENCE						
TIMMY			OTHER			
ORIGIN						

Scale 1 Gross Wt. 76780 LB
 Scale 2 Tare Wt. 42600 LB
 Net Weight 34180 LB

Inbound - Charge ticket

QTY.	UNIT	DESCRIPTION	RATE	EXTENSION	FEE	TOTAL
17.09	TON	83 SOIL DISPOSAL-OC				

Operating hours 8AM to 4PM M-F & 8AM to Noon on Sat.
 304th Landfill-30919 Meridian/SR 161, Graham, WA

PO # WDA 1690A
 NOTES HARLOW 14

NET AMOUNT

TENDERED

CHANGE

CHECK NO.



PCRCO, LLC dba LRI-304th
 17925 Meridian St E
 Puyallup, WA 98375

002144 CLEARCREEK CONTRACTORS
 3919 88TH NE
 MARYSVILLE WA 98270

SITE	TICKET	GRID	WEIGHMASTER			
01	00330608		Rebecca			
DATE IN	DATE OUT	TIME IN	TIME OUT	VEHICLE	ROLL OFF	
09/24/14	09/24/14	11:47	12:03	CC18		
REFERENCE ORIGIN						
TOM			OTHER			

Scale 1 Gross Wt. 77340 LB
 Scale 2 Tare Wt. 40680 LB
 Net Weight 36660 LB

Inbound - Charge ticket

QTY.	UNIT	DESCRIPTION	RATE	EXTENSION	FEE	TOTAL
18.33	TON	83 SOIL DISPOSAL-OC				

Operating hours 8AM to 4PM M-F & 8AM to Noon on Sat.
 304th Landfill-30919 Meridian/SR 161, Graham, WA

NET AMOUNT
TENDERED
CHANGE
CHECK NO.

PO # WDA 1690A
 NOTES HARLOW 18

PCRCO, LLC dba LRI-304th
 17925 Meridian St E
 Puyallup, WA 98375

002144 CLEARCREEK CONTRACTORS
 3919 88TH NE
 MARYSVILLE WA 98270

SITE	TICKET	GRID	WEIGHMASTER			
01	00330637		Dana			
DATE IN	DATE OUT	TIME IN	TIME OUT	VEHICLE	ROLL OFF	
09/24/14	09/24/14	12:51	13:06	CC41		
REFERENCE						
41			OTHER			
ORIGIN						

Scale 1 Gross Wt. LB 83980
 Scale 2 Tare Wt. LB 40640
 Net Weight LB 43340

Inbound - Charge ticket

QTY.	UNIT	DESCRIPTION	RATE	EXTENSION	FEE	TOTAL
21.67	TON	B3 SOIL DISPOSAL-OC				

Operating hours 8AM to 4PM M-F & 8AM to Noon on Sat.
 304th Landfill-30919 Meridian/SR 161, Graham, WA

PO # WDA 1690A
 NOTES CC 41

NET AMOUNT
TENDERED
CHANGE
CHECK NO.

PCRCO, LLC dba LRI-304th
 17925 Meridian St E
 Puyallup, WA 98375

002144 CLEARCREEK CONTRACTORS
 3919 88TH NE
 MARYSVILLE WA 98270

SITE	TICKET	GRID	WEIGHMASTER			
01	00330664		Dana			
DATE IN	DATE OUT	TIME IN	TIME OUT	VEHICLE	ROLL OFF	
09/24/14	09/24/14	13:38	13:56	CC43		
REFERENCE			ORIGIN			
43			OTHER			

Scale 1 Gross Wt. 85860 LB
 Scale 2 Tare Wt. 40160 LB
 Net Weight. 45700 LB

Inbound - Charge ticket

QTY.	UNIT	DESCRIPTION	RATE	EXTENSION	FEE	TOTAL
22.85	TON	83 SOIL DISPOSAL-OC				

Operating hours 8AM to 4PM M-F & 8AM to Noon on Sat.
 304th Landfill-30919 Meridian/SR 161, Graham, WA

NET AMOUNT
TENDERED
CHANGE
CHECK NO.

PO # WDA 1690A
 NOTES CC 43



PCRCO, LLC dba LRI-304th
 17925 Meridian St E
 Puyallup, WA 98375

002144 CLEARCREEK CONTRACTORS
 3919 88TH NE
 MARYSVILLE WA 98270

SITE	TICKET	GRID	WEIGHMASTER
01	00330770		Robin
DATE IN	DATE OUT	TIME IN	TIME OUT
09/25/14	09/25/14	08:57	09:24
REFERENCE		ORIGIN	
43		OTHER	

Scale 1 Gross Wt. LB 65260
 Scale 2 Tare Wt. LB 39700
 Net Weight LB 25560

Inbound - Charge ticket

QTY.	UNIT	DESCRIPTION	RATE	EXTENSION	FEE	TOTAL
12.78	TON	83 SOIL DISPOSAL-OC				

Operating hours 8AM to 4PM M-F & 8AM to Noon on Sat.
 304th Landfill-30919 Meridian/SR 161, Graham, WA

PO # WDA 1690A
 NOTES CLEARCREEK 43

NET AMOUNT
TENDERED
CHANGE
CHECK NO.





7343 E. MARGINAL WAY SOUTH
 SEATTLE, WASHINGTON 98108
 PH. (206) 832-3000
 FAX (206) 832-3030
 24 HOUR EMERGENCY PHONE: 1-888-832-3008

71273

BILL OF LADING AND GALLONAGE TICKET

SHIPPER/GENERATOR Clear Creek		CONTACT	JOB # 71370
ADDRESS 2920 Taylor Way		PHONE#	LOAD # 1
CITY, STATE, ZIP Tacoma WA			DATE 10/20/14
CARRIER ESI		PHONE#	DOCUMENT # 71273
CONSIGNEE Emerald Recycling		CONTACT	TRUCK # 7012
ADDRESS 1500 Airport Way S.		PHONE#	PRODUCT TYPE Liq
CITY, STATE, ZIP Seattle WA 98134			EST. GALLONS

HM	ITEM #	U.S. DOT DESCRIPTION	#	TYPE	QTY.
	A	Non-Regulated Material	1	TT	1704
	B				
	C				
	D				

A. WPQ # **602900** DISP. CODE: _____ C. WPQ # _____ DISP. CODE: _____
 B. WPQ # _____ DISP. CODE: _____ D. WPQ # _____ DISP. CODE: _____

DISPOSAL

+ 300 sol for washout

WASH OUT: YES (✓) NO ()

E. WATER **152/300** GALLONS LOCATION **S-2/Pre** TEST **ok** DISP. CODE **WTP-CU/WTP-A**

F. SOLIDS **153/30** GALLONS LOCATION **S-2/Ar** TEST **ok** DISP. CODE **GAS-SOL/INES**

9 % SUSPENDED SOLIDS BY CENTRIFUGE + **30** GALS SEDIMENT

G. OIL/DIESEL/GAS _____ GALLONS LOCATION _____ TEST _____ DISP. CODE _____

HOC'S _____ PCB'S _____ B.S.&W. **[Signature]** API _____ LAB: Y / N

Shipper's Certification: I hereby declare that the contents of this consignment are fully and accurately described above by proper shipping name and are classified, packed, marked and labeled, and are in all respects in proper condition for transport by highway, vessel and rail according to applicable International and national government regulations and this material is not regulated as a hazardous waste in accordance with WAC 173-303, 40 CFR, Part 261 or 40 CFR Part 761.

X SHIPPER (PRINT NAME) _____ DATE: _____
 X **Scott Buhre** SIGNATURE _____ DATE: **10/20/14**
 X CARRIER - DRIVER 1 (PRINT NAME) _____ SIGNATURE _____ DATE: _____
 X _____ SIGNATURE _____ DATE: **10/20/14**
 X CARRIER - DRIVER 2 (PRINT NAME) _____ SIGNATURE _____ DATE: **10/20/14**
 X **Dimitroff NESS** SIGNATURE _____ DATE: **10/20/14**
 X CONSIGNEE (PRINT NAME) _____ SIGNATURE _____ DATE: _____
 X **WDCRECH Kostantini** SIGNATURE _____ DATE: _____

JOB FILE

APPENDIX E
IMPORT MATERIAL ANALYTICAL DATA
WYPENN INTERIM ACTION

APPENDIX E-1
QUARRY SPALLS (CRUSHED ROCK)
IMPORT MATERIAL ANALYTICAL DATA
WYPENN INTERIM ACTION



SPECTRA Laboratories

2221 Ross Way • Tacoma, WA 98421 • (253) 272-4850 • Fax (253) 572-9838 • www.spectra-lab.com

09/04/2014

Washington Rock Quarries
21711 103rd Ave Ct. E
Graham, WA 98338

P.O.#: 12177
Project: Port of Tacoma
Client ID: Kapowsin Crushed Rock
Sample Matrix: Solid
Date Sampled:
Date Received: 09/02/2014
Spectra Project: 2014090035
Spectra Number: 1
Rush

<u>Analyte</u>	<u>Result</u>	<u>Units</u>	<u>Method</u>
Total Antimony	< 3	mg/Kg	SW846 6010C
Total Arsenic	< 5	mg/Kg	SW846 6010C
Total Cadmium	0.5	mg/Kg	SW846 6010C
Total Chromium	< 0.7	mg/Kg	SW846 6010C
Total Copper	25.6	mg/Kg	SW846 6010C
Total Lead	< 4	mg/Kg	SW846 6010C
Total Nickel	< 1.5	mg/Kg	SW846 6010C
Total Silver	< 0.7	mg/Kg	SW846 6010C
Total Zinc	81	mg/Kg	SW846 6010C
Total Mercury	< 0.05	mg/Kg	SW846 7471B

SPECTRA LABORATORIES



Steve Hibbs, Laboratory Manager
a5/ml

SPECTRA Laboratories

2221 Ross Way • Tacoma, WA 98421 • (253) 272-4850 • Fax (253) 572-9838 • www.spectra-lab.com

9/4/2014

Washington Rock Quarries
21711 103rd Ave Ct. E.
Graham, WA 98338

Units: mg/Kg
Spectra Project: 2014090035
Applies to Spectra #'s 1

QUALITY CONTROL RESULTS

ICP Metals SW846 6010C - Soil/Solid

Method Blank

Date Digested: 9/4/2014 Date Analyzed: 9/4/2014

Element	Blank Result
Antimony	< 0.03
Arsenic	< 0.03
Cadmium	< 0.003
Chromium	< 0.007
Copper	< 0.006
Lead	< 0.04
Nickel	< 0.015
Silver	< 0.002
Zinc	< 0.006

Blank Spike (LCS)

Date Digested: 9/4/2014 Date Analyzed: 9/4/2014

Element	Spike Added	LCS Conc.	LCS %Rec
Antimony	2.0	1.916	95.8
Arsenic	2.0	2.228	111.4
Cadmium	2.0	1.901	95.1
Chromium	2.0	1.935	96.8
Copper	2.0	1.870	93.5
Lead	2.0	1.891	94.6
Nickel	2.0	1.897	94.9
Silver	2.0	2.036	101.8
Zinc	2.0	1.861	93.1

LCS Recovery limits 80-120%

Matrix Spike/Matrix Spike Duplicate (MS/MSD)

Date Digested: 9/4/2014 Date Analyzed: 9/4/2014
Sample Spiked: 2014090071-11

Element	Sample Conc.	Spike Conc.	MS Conc.	MS %Rec	MSD Conc.	MSD %Rec	RPD
Antimony	0.000	2.0	1.839	92.0	1.867	93.4	1.5
Arsenic	0.000	2.0	2.262	113.1	2.180	109.0	3.7
Cadmium	0.000	2.0	1.830	91.5	1.841	92.1	0.6
Chromium	0.429	2.0	2.305	93.8	2.309	94.0	0.2
Copper	1.833	2.0	3.660	91.4	3.649	90.8	0.6
Lead	0.140	2.0	1.924	89.2	1.940	90.0	0.9
Nickel	0.388	2.0	2.027	82.0	2.052	83.2	1.5
Silver	0.000	2.0	1.916	95.8	1.908	95.4	0.4
Zinc	0.959	2.0	2.833	93.7	2.821	93.1	0.6

Comment:

Recovery Limits 75-125%

RPD Limit 20

Spectra Laboratories

Steve Hibbs
Laboratory Manager

SPECTRA Laboratories

2221 Ross Way, Tacoma, WA 98421
 (253) 272-4850 Fax (253) 572-9838
 www.spectra-lab.com info@spectra-lab.com

SPECIAL INSTRUCTIONS/COMMENTS:

Aspenite
 Cadmium
 Chromium
 Lead
 Nickel
 Silver
 Zinc
 Copper
 Mercury
 Antimony

Return Samples: Y N Page ___ of ___

CHAIN OF CUSTODY
 SPECTRA PROJECT # 20140919035
 STANDARD RUSH

CLIENT: Washington Rock Quarries

PROJECT: Port of Tacoma

CONTACT: Ryan S. Hogg

SAMPLED BY: Ryan S. Hogg

PHONE: 253-377-5716 FAX: _____

e-MAIL: Ryan@Wa-Rock.com

PURCHASE ORDER # _____

SAMPLE ID	DATE SAMPLED	TIME SAMPLED	MATRIX
1			
2			
3			
4			
5			
6			
7			
8			
9			
10			

Keopasin Crushed Rock

NUMBER OF CONTAINERS: 1

HYDROCARBONS		ORGANICS		METALS		OTHER	
NWTPH-HCID		8260/624 VOA		TOTAL METALS RCRA 8		PH 9040/9045	
BTEX		8260 CHLOR SOLVENTS		TOTAL METALS (SPECIFY)		TX/TOX/EOX	
BTEX/NWTPH-G		8270-625 SEMI VOA		TCLP METALS RCRA 8		TURBIDITY	
NWTPH-G		8270 PAH/PNA		TCLP METALS (SPECIFY)		FLASH POINT	
NWTPH-Dx		8082/608 PCB				BOD	
1664 SGT-HEM (TPH)						SOLIDS (SPECIFY)	
1664 HEM (FOG)							

RELINQUISHED BY	SIGNATURE	PRINTED NAME	COMPANY	DATE	TIME
RECEIVED BY	<u>[Signature]</u>	<u>Ryan S. Hogg</u>	<u>Wa-Rock.com</u>	<u>9-2-14</u>	<u>4:10</u>
RELINQUISHED BY	<u>[Signature]</u>	<u>Ryan S. Hogg</u>	<u>Spectra</u>	<u>9/2</u>	<u>4:10</u>
RECEIVED BY					

LAB USE ONLY

US Mail UPS Fed Ex Courier Client
 Shipping Container: Cooler Box Envelope None

Custody Seals: Y N In tact: Y N

Cooler Temp. _____ Sample Temp. _____

Payment Terms: Net 30 days. Past due accounts subject to 1 1/2% per month interest. Customer agrees to pay all costs of collection including reasonable attorney's fees and all other costs of collection regardless of whether suit is filed in Pierce Co., WA venue. Spectra Laboratories, LLC

**APPENDIX E-2
PIT RUN SAND AND GRAVEL
IMPORT MATERIAL ANALYTICAL DATA
WYPENN INTERIM ACTION**



August 21, 2014

Mr. Darren Ness
Clearcreek Contractors
3919 - 88th St NE
Marysville, WA 98270

Dear Mr. Ness,

On August 11th, 4 samples were received by our laboratory and assigned our laboratory project number EV14080050. The project was identified as your 214093 - WYPENN. The sample identification and requested analyses are outlined on the attached chain of custody record.

No abnormalities or nonconformances were observed during the analyses of the project samples.

Please do not hesitate to call me if you have any questions or if I can be of further assistance.

Sincerely,

ALS Laboratory Group

Rick Bagan
Laboratory Director



CERTIFICATE OF ANALYSIS

CLIENT: Clearcreek Contractors
 3919 - 88th St NE
 Marysville, WA 98270

CLIENT CONTACT: Darren Ness
 CLIENT PROJECT: 214093 - WYPENN
 CLIENT SAMPLE ID: Class B Pit Run

DATE: 8/21/2014
 ALS JOB#: EV14080050
 ALS SAMPLE#: EV14080050-01
 DATE RECEIVED: 08/11/2014
 COLLECTION DATE: 8/11/2014 10:40:00 AM
 WDOE ACCREDITATION: C601

SAMPLE DATA RESULTS

ANALYTE	METHOD	RESULTS	REPORTING LIMITS	DILUTION FACTOR	UNITS	ANALYSIS	ANALYSIS
						DATE	BY
TPH-Volatile Range	NWTPH-GX	U	3.0	1	MG/KG	08/12/2014	DLC
TPH-Diesel Range	NWTPH-DX	U	25	1	MG/KG	08/13/2014	EBS
TPH-Oil Range	NWTPH-DX	U	50	1	MG/KG	08/13/2014	EBS
Pyridine	EPA-8270	U	200	1	ug/Kg	08/13/2014	GAP
N-Nitrosodimethylamine	EPA-8270	U	100	1	ug/Kg	08/13/2014	GAP
Phenol	EPA-8270	U	100	1	ug/Kg	08/13/2014	GAP
Aniline	EPA-8270	U	100	1	ug/Kg	08/13/2014	GAP
Bis(2-Chloroethyl)Ether	EPA-8270	U	250	1	ug/Kg	08/13/2014	GAP
2-Chlorophenol	EPA-8270	U	250	1	ug/Kg	08/13/2014	GAP
1,3-Dichlorobenzene	EPA-8270	U	100	1	ug/Kg	08/13/2014	GAP
1,4-Dichlorobenzene	EPA-8270	U	100	1	ug/Kg	08/13/2014	GAP
Benzyl Alcohol	EPA-8270	U	100	1	ug/Kg	08/13/2014	GAP
1,2-Dichlorobenzene	EPA-8270	U	100	1	ug/Kg	08/13/2014	GAP
2-Methylphenol	EPA-8270	U	100	1	ug/Kg	08/13/2014	GAP
Bis(2-Chloroisopropyl)Ether	EPA-8270	U	250	1	ug/Kg	08/13/2014	GAP
3&4-Methylphenol	EPA-8270	U	100	1	ug/Kg	08/13/2014	GAP
N-Nitroso-Di-N-Propylamine	EPA-8270	U	250	1	ug/Kg	08/13/2014	GAP
Hexachloroethane	EPA-8270	U	100	1	ug/Kg	08/13/2014	GAP
Nitrobenzene	EPA-8270	U	100	1	ug/Kg	08/13/2014	GAP
Isophorone	EPA-8270	U	100	1	ug/Kg	08/13/2014	GAP
2-Nitrophenol	EPA-8270	U	100	1	ug/Kg	08/13/2014	GAP
2,4-Dimethylphenol	EPA-8270	U	100	1	ug/Kg	08/13/2014	GAP
Benzoic Acid	EPA-8270	U	1000	1	ug/Kg	08/13/2014	GAP
Bis(2-Chloroethoxy)Methane	EPA-8270	U	250	1	ug/Kg	08/13/2014	GAP
2,4-Dichlorophenol	EPA-8270	U	500	1	ug/Kg	08/13/2014	GAP
1,2,4-Trichlorobenzene	EPA-8270	U	100	1	ug/Kg	08/13/2014	GAP
Naphthalene	EPA-8270	U	100	1	ug/Kg	08/13/2014	GAP
4-Chloroaniline	EPA-8270	U	1000	1	ug/Kg	08/13/2014	GAP
2,6-Dichlorophenol	EPA-8270	U	250	1	ug/Kg	08/13/2014	GAP
Hexachlorobutadiene	EPA-8270	U	500	1	ug/Kg	08/13/2014	GAP
4-Chloro-3-Methylphenol	EPA-8270	U	500	1	ug/Kg	08/13/2014	GAP
2-Methylnaphthalene	EPA-8270	U	250	1	ug/Kg	08/13/2014	GAP
1-Methylnaphthalene	EPA-8270	U	250	1	ug/Kg	08/13/2014	GAP
Hexachlorocyclopentadiene	EPA-8270	U	100	1	ug/Kg	08/13/2014	GAP
2,4,6-Trichlorophenol	EPA-8270	U	100	1	ug/Kg	08/13/2014	GAP
2,4,5-Trichlorophenol	EPA-8270	U	100	1	ug/Kg	08/13/2014	GAP
2-Chloronaphthalene	EPA-8270	U	100	1	ug/Kg	08/13/2014	GAP
2-Nitroaniline	EPA-8270	U	100	1	ug/Kg	08/13/2014	GAP



CERTIFICATE OF ANALYSIS

CLIENT: Clearcreek Contractors
 3919 - 88th St NE
 Marysville, WA 98270

CLIENT CONTACT: Darren Ness
 CLIENT PROJECT: 214093 - WYPENN
 CLIENT SAMPLE ID: Class B Pit Run

DATE: 8/21/2014
 ALS JOB#: EV14080050
 ALS SAMPLE#: EV14080050-01
 DATE RECEIVED: 08/11/2014
 COLLECTION DATE: 8/11/2014 10:40:00 AM
 WDOE ACCREDITATION: C601

SAMPLE DATA RESULTS

ANALYTE	METHOD	RESULTS	REPORTING LIMITS	DILUTION FACTOR	UNITS	ANALYSIS	ANALYSIS
						DATE	BY
Acenaphthylene	EPA-8270	U	100	1	ug/Kg	08/13/2014	GAP
Dimethylphthalate	EPA-8270	U	100	1	ug/Kg	08/13/2014	GAP
2,6-Dinitrotoluene	EPA-8270	U	100	1	ug/Kg	08/13/2014	GAP
Acenaphthene	EPA-8270	U	100	1	ug/Kg	08/13/2014	GAP
3-Nitroaniline	EPA-8270	U	1000	1	ug/Kg	08/13/2014	GAP
2,4-Dinitrophenol	EPA-8270	U	100	1	ug/Kg	08/13/2014	GAP
4-Nitrophenol	EPA-8270	U	100	1	ug/Kg	08/13/2014	GAP
Dibenzofuran	EPA-8270	U	100	1	ug/Kg	08/13/2014	GAP
2,4-Dinitrotoluene	EPA-8270	U	100	1	ug/Kg	08/13/2014	GAP
2,3,4,6-Tetrachlorophenol	EPA-8270	U	100	1	ug/Kg	08/13/2014	GAP
Diethylphthalate	EPA-8270	U	100	1	ug/Kg	08/13/2014	GAP
Fluorene	EPA-8270	U	100	1	ug/Kg	08/13/2014	GAP
4-Chlorophenyl-Phenylether	EPA-8270	U	100	1	ug/Kg	08/13/2014	GAP
4-Nitroaniline	EPA-8270	U	250	1	ug/Kg	08/13/2014	GAP
4,6-Dinitro-2-Methylphenol	EPA-8270	U	100	1	ug/Kg	08/13/2014	GAP
N-Nitrosodiphenylamine	EPA-8270	U	100	1	ug/Kg	08/13/2014	GAP
Azobenzene	EPA-8270	U	100	1	ug/Kg	08/13/2014	GAP
4-Bromophenyl-Phenylether	EPA-8270	U	100	1	ug/Kg	08/13/2014	GAP
Hexachlorobenzene	EPA-8270	U	100	1	ug/Kg	08/13/2014	GAP
Pentachlorophenol	EPA-8270	U	500	1	ug/Kg	08/13/2014	GAP
Phenanthrene	EPA-8270	U	100	1	ug/Kg	08/13/2014	GAP
Anthracene	EPA-8270	U	100	1	ug/Kg	08/13/2014	GAP
Carbazole	EPA-8270	U	250	1	ug/Kg	08/13/2014	GAP
Di-N-Butylphthalate	EPA-8270	U	100	1	ug/Kg	08/13/2014	GAP
Fluoranthene	EPA-8270	U	100	1	ug/Kg	08/13/2014	GAP
Pyrene	EPA-8270	U	100	1	ug/Kg	08/13/2014	GAP
Butylbenzylphthalate	EPA-8270	U	100	1	ug/Kg	08/13/2014	GAP
3,3-Dichlorobenzidine	EPA-8270	U	250	1	ug/Kg	08/13/2014	GAP
Benzo[A]Anthracene	EPA-8270	U	100	1	ug/Kg	08/13/2014	GAP
Chrysene	EPA-8270	U	100	1	ug/Kg	08/13/2014	GAP
Bis(2-Ethylhexyl)Phthalate	EPA-8270	U	100	1	ug/Kg	08/13/2014	GAP
Di-N-Octylphthalate	EPA-8270	U	100	1	ug/Kg	08/13/2014	GAP
Benzo[B]Fluoranthene	EPA-8270	U	100	1	ug/Kg	08/13/2014	GAP
Benzo[K]Fluoranthene	EPA-8270	U	100	1	ug/Kg	08/13/2014	GAP
Benzo[A]Pyrene	EPA-8270	U	100	1	ug/Kg	08/13/2014	GAP
Indeno[1,2,3-Cd]Pyrene	EPA-8270	U	100	1	ug/Kg	08/13/2014	GAP
Dibenz[A,H]Anthracene	EPA-8270	U	100	1	ug/Kg	08/13/2014	GAP
Benzo[G,H,I]Perylene	EPA-8270	U	100	1	ug/Kg	08/13/2014	GAP



CERTIFICATE OF ANALYSIS

CLIENT:	Clearcreek Contractors 3919 - 88th St NE Marysville, WA 98270	DATE:	8/21/2014
CLIENT CONTACT:	Darren Ness	ALS JOB#:	EV14080050
CLIENT PROJECT:	214093 - WYPENN	ALS SAMPLE#:	EV14080050-01
CLIENT SAMPLE ID	Class B Pit Run	DATE RECEIVED:	08/11/2014
		COLLECTION DATE:	8/11/2014 10:40:00 AM
		WDOE ACCREDITATION:	C601

SAMPLE DATA RESULTS

ANALYTE	METHOD	RESULTS	REPORTING LIMITS	DILUTION FACTOR	UNITS	ANALYSIS	ANALYSIS
						DATE	BY
PCB-1016	EPA-8082	U	0.10	1	MG/KG	08/12/2014	GAP
PCB-1221	EPA-8082	U	0.10	1	MG/KG	08/12/2014	GAP
PCB-1232	EPA-8082	U	0.10	1	MG/KG	08/12/2014	GAP
PCB-1242	EPA-8082	U	0.10	1	MG/KG	08/12/2014	GAP
PCB-1248	EPA-8082	U	0.10	1	MG/KG	08/12/2014	GAP
PCB-1254	EPA-8082	U	0.10	1	MG/KG	08/12/2014	GAP
PCB-1260	EPA-8082	U	0.10	1	MG/KG	08/12/2014	GAP
PCB-1268	EPA-8082	U	0.10	1	MG/KG	08/12/2014	GAP
A-BHC	EPA-8081	U	0.0017	1	MG/KG	08/20/2014	ALFT
G-BHC	EPA-8081	U	0.0017	1	MG/KG	08/20/2014	ALFT
B-BHC	EPA-8081	U	0.0017	1	MG/KG	08/20/2014	ALFT
Heptachlor	EPA-8081	U	0.0017	1	MG/KG	08/20/2014	ALFT
D-BHC	EPA-8081	U	0.0017	1	MG/KG	08/20/2014	ALFT
Aldrin	EPA-8081	U	0.0017	1	MG/KG	08/20/2014	ALFT
Heptachlor Epoxide	EPA-8081	U	0.0017	1	MG/KG	08/20/2014	ALFT
Chlordane	EPA-8081	U	0.0017	1	MG/KG	08/20/2014	ALFT
Endosulfan I	EPA-8081	U	0.0017	1	MG/KG	08/20/2014	ALFT
4,4'-DDE	EPA-8081	U	0.0017	1	MG/KG	08/20/2014	ALFT
Dieldrin	EPA-8081	U	0.0017	1	MG/KG	08/20/2014	ALFT
Endrin	EPA-8081	U	0.0017	1	MG/KG	08/20/2014	ALFT
4,4'-DDD	EPA-8081	U	0.0017	1	MG/KG	08/20/2014	ALFT
Endosulfan II	EPA-8081	U	0.0017	1	MG/KG	08/20/2014	ALFT
4,4'-DDT	EPA-8081	U	0.0017	1	MG/KG	08/20/2014	ALFT
Endrin Aldehyde	EPA-8081	U	0.0017	1	MG/KG	08/20/2014	ALFT
Endosulfan Sulfate	EPA-8081	U	0.0084	1	MG/KG	08/20/2014	ALFT
Methoxychlor	EPA-8081	U	0.0017	1	MG/KG	08/20/2014	ALFT
Toxaphene	EPA-8081	U	0.084	1	MG/KG	08/20/2014	ALFT
Mercury	EPA-7471	U	0.020	1	MG/KG	08/13/2014	RAL
Antimony	EPA-6020	U	1.0	5	MG/KG	08/12/2014	RAL
Arsenic	EPA-6020	2.1	1.0	5	MG/KG	08/12/2014	RAL
Cadmium	EPA-6020	U	0.50	5	MG/KG	08/12/2014	RAL
Chromium	EPA-6020	18	0.50	5	MG/KG	08/12/2014	RAL
Copper	EPA-6020	17	0.50	5	MG/KG	08/12/2014	RAL
Lead	EPA-6020	2.2	0.50	5	MG/KG	08/12/2014	RAL
Nickel	EPA-6020	24	0.50	5	MG/KG	08/12/2014	RAL
Silver	EPA-6020	U	0.30	5	MG/KG	08/12/2014	RAL
Zinc	EPA-6020	28	2.6	5	MG/KG	08/12/2014	RAL



CERTIFICATE OF ANALYSIS

CLIENT:	Clearcreek Contractors 3919 - 88th St NE Marysville, WA 98270	DATE:	8/21/2014
CLIENT CONTACT:	Darren Ness	ALS JOB#:	EV14080050
CLIENT PROJECT:	214093 - WYPENN	ALS SAMPLE#:	EV14080050-01
CLIENT SAMPLE ID	Class B Pit Run	DATE RECEIVED:	08/11/2014
		COLLECTION DATE:	8/11/2014 10:40:00 AM
		WDOE ACCREDITATION:	C601

SAMPLE DATA RESULTS

SURROGATE	METHOD	%REC	ANALYSIS DATE	ANALYSIS BY
TFT	NWTPH-GX	95.6	08/12/2014	DLC
C25	NWTPH-DX	89.4	08/13/2014	EBS
2-Fluorophenol	EPA-8270	107	08/13/2014	GAP
Phenol-d5	EPA-8270	109	08/13/2014	GAP
Nitrobenzene-d5	EPA-8270	104	08/13/2014	GAP
2-Fluorobiphenyl	EPA-8270	111	08/13/2014	GAP
2,4,6-Tribromophenol	EPA-8270	102	08/13/2014	GAP
Terphenyl-d14	EPA-8270	116	08/13/2014	GAP
TCMX	EPA-8082	124	08/12/2014	GAP
DCB	EPA-8082	133	08/12/2014	GAP
TCMX	EPA-8081	94.0	08/20/2014	ALFT
DCB	EPA-8081	96.0	08/20/2014	ALFT

U - Analyte analyzed for but not detected at level above reporting limit.



CERTIFICATE OF ANALYSIS

CLIENT: Clearcreek Contractors
3919 - 88th St NE
Marysville, WA 98270

DATE: 8/21/2014
ALS SDG#: EV14080050
WDOE ACCREDITATION: C601

CLIENT CONTACT: Darren Ness
CLIENT PROJECT: 214093 - WYPENN

LABORATORY BLANK RESULTS

MBG-081214S - Batch 85039 - Soil by NWTPH-GX

ANALYTE	METHOD	RESULTS	REPORTING LIMITS	DILUTION FACTOR	UNITS	ANALYSIS DATE	ANALYSIS BY
TPH-Volatile Range	NWTPH-GX	U	3.0	1	MG/KG	08/12/2014	DLC

U - Analyte analyzed for but not detected at level above reporting limit.

MB-080814S - Batch 84984 - Soil by NWTPH-DX

ANALYTE	METHOD	RESULTS	REPORTING LIMITS	DILUTION FACTOR	UNITS	ANALYSIS DATE	ANALYSIS BY
TPH-Diesel Range	NWTPH-DX	U	25	1	MG/KG	08/08/2014	EBS
TPH-Oil Range	NWTPH-DX	U	50	1	MG/KG	08/08/2014	EBS

U - Analyte analyzed for but not detected at level above reporting limit.

MB-081214S - Batch 85073 - Soil by EPA-8270

ANALYTE	METHOD	RESULTS	REPORTING LIMITS	DILUTION FACTOR	UNITS	ANALYSIS DATE	ANALYSIS BY
Pyridine	EPA-8270	U	200	1	ug/Kg	08/13/2014	GAP
N-Nitrosodimethylamine	EPA-8270	U	100	1	ug/Kg	08/13/2014	GAP
Phenol	EPA-8270	U	100	1	ug/Kg	08/13/2014	GAP
Aniline	EPA-8270	U	100	1	ug/Kg	08/13/2014	GAP
Bis(2-Chloroethyl)Ether	EPA-8270	U	250	1	ug/Kg	08/13/2014	GAP
2-Chlorophenol	EPA-8270	U	250	1	ug/Kg	08/13/2014	GAP
1,3-Dichlorobenzene	EPA-8270	U	100	1	ug/Kg	08/13/2014	GAP
1,4-Dichlorobenzene	EPA-8270	U	100	1	ug/Kg	08/13/2014	GAP
Benzyl Alcohol	EPA-8270	U	100	1	ug/Kg	08/13/2014	GAP
1,2-Dichlorobenzene	EPA-8270	U	100	1	ug/Kg	08/13/2014	GAP
2-Methylphenol	EPA-8270	U	100	1	ug/Kg	08/13/2014	GAP
Bis(2-Chloroisopropyl)Ether	EPA-8270	U	250	1	ug/Kg	08/13/2014	GAP
3&4-Methylphenol	EPA-8270	U	100	1	ug/Kg	08/13/2014	GAP
N-Nitroso-Di-N-Propylamine	EPA-8270	U	250	1	ug/Kg	08/13/2014	GAP
Hexachloroethane	EPA-8270	U	100	1	ug/Kg	08/13/2014	GAP
Nitrobenzene	EPA-8270	U	100	1	ug/Kg	08/13/2014	GAP
Isophorone	EPA-8270	U	100	1	ug/Kg	08/13/2014	GAP
2-Nitrophenol	EPA-8270	U	100	1	ug/Kg	08/13/2014	GAP
2,4-Dimethylphenol	EPA-8270	U	100	1	ug/Kg	08/13/2014	GAP
Benzoic Acid	EPA-8270	U	1000	1	ug/Kg	08/13/2014	GAP
Bis(2-Chloroethoxy)Methane	EPA-8270	U	250	1	ug/Kg	08/13/2014	GAP
2,4-Dichlorophenol	EPA-8270	U	500	1	ug/Kg	08/13/2014	GAP
1,2,4-Trichlorobenzene	EPA-8270	U	100	1	ug/Kg	08/13/2014	GAP
Naphthalene	EPA-8270	U	100	1	ug/Kg	08/13/2014	GAP
4-Chloroaniline	EPA-8270	U	1000	1	ug/Kg	08/13/2014	GAP



CERTIFICATE OF ANALYSIS

CLIENT: Clearcreek Contractors
 3919 - 88th St NE
 Marysville, WA 98270

DATE: 8/21/2014
 ALS SDG#: EV14080050
 WDOE ACCREDITATION: C601

CLIENT CONTACT: Darren Ness
 CLIENT PROJECT: 214093 - WYPENN

LABORATORY BLANK RESULTS

MB-081214S - Batch 85073 - Soil by EPA-8270

2,6-Dichlorophenol	EPA-8270	U	250	1	ug/Kg	08/13/2014	GAP
Hexachlorobutadiene	EPA-8270	U	500	1	ug/Kg	08/13/2014	GAP
4-Chloro-3-Methylphenol	EPA-8270	U	500	1	ug/Kg	08/13/2014	GAP
2-Methylnaphthalene	EPA-8270	U	250	1	ug/Kg	08/13/2014	GAP
1-Methylnaphthalene	EPA-8270	U	250	1	ug/Kg	08/13/2014	GAP
Hexachlorocyclopentadiene	EPA-8270	U	100	1	ug/Kg	08/13/2014	GAP
2,4,6-Trichlorophenol	EPA-8270	U	100	1	ug/Kg	08/13/2014	GAP
2,4,5-Trichlorophenol	EPA-8270	U	100	1	ug/Kg	08/13/2014	GAP
2-Chloronaphthalene	EPA-8270	U	100	1	ug/Kg	08/13/2014	GAP
2-Nitroaniline	EPA-8270	U	100	1	ug/Kg	08/13/2014	GAP
Acenaphthylene	EPA-8270	U	100	1	ug/Kg	08/13/2014	GAP
Dimethylphthalate	EPA-8270	U	100	1	ug/Kg	08/13/2014	GAP
2,6-Dinitrotoluene	EPA-8270	U	100	1	ug/Kg	08/13/2014	GAP
Acenaphthene	EPA-8270	U	100	1	ug/Kg	08/13/2014	GAP
3-Nitroaniline	EPA-8270	U	1000	1	ug/Kg	08/13/2014	GAP
2,4-Dinitrophenol	EPA-8270	U	100	1	ug/Kg	08/13/2014	GAP
4-Nitrophenol	EPA-8270	U	100	1	ug/Kg	08/13/2014	GAP
Dibenzofuran	EPA-8270	U	100	1	ug/Kg	08/13/2014	GAP
2,4-Dinitrotoluene	EPA-8270	U	100	1	ug/Kg	08/13/2014	GAP
2,3,4,6-Tetrachlorophenol	EPA-8270	U	100	1	ug/Kg	08/13/2014	GAP
Diethylphthalate	EPA-8270	U	100	1	ug/Kg	08/13/2014	GAP
Fluorene	EPA-8270	U	100	1	ug/Kg	08/13/2014	GAP
4-Chlorophenyl-Phenylether	EPA-8270	U	100	1	ug/Kg	08/13/2014	GAP
4-Nitroaniline	EPA-8270	U	250	1	ug/Kg	08/13/2014	GAP
4,6-Dinitro-2-Methylphenol	EPA-8270	U	100	1	ug/Kg	08/13/2014	GAP
N-Nitrosodiphenylamine	EPA-8270	U	100	1	ug/Kg	08/13/2014	GAP
Azobenzene	EPA-8270	U	100	1	ug/Kg	08/13/2014	GAP
4-Bromophenyl-Phenylether	EPA-8270	U	100	1	ug/Kg	08/13/2014	GAP
Hexachlorobenzene	EPA-8270	U	100	1	ug/Kg	08/13/2014	GAP
Pentachlorophenol	EPA-8270	U	500	1	ug/Kg	08/13/2014	GAP
Phenanthrene	EPA-8270	U	100	1	ug/Kg	08/13/2014	GAP
Anthracene	EPA-8270	U	100	1	ug/Kg	08/13/2014	GAP
Carbazole	EPA-8270	U	250	1	ug/Kg	08/13/2014	GAP
Di-N-Butylphthalate	EPA-8270	U	100	1	ug/Kg	08/13/2014	GAP
Fluoranthene	EPA-8270	U	100	1	ug/Kg	08/13/2014	GAP
Pyrene	EPA-8270	U	100	1	ug/Kg	08/13/2014	GAP
Butylbenzylphthalate	EPA-8270	U	100	1	ug/Kg	08/13/2014	GAP
3,3-Dichlorobenzidine	EPA-8270	U	250	1	ug/Kg	08/13/2014	GAP
Benzo[A]Anthracene	EPA-8270	U	100	1	ug/Kg	08/13/2014	GAP
Chrysene	EPA-8270	U	100	1	ug/Kg	08/13/2014	GAP



CERTIFICATE OF ANALYSIS

CLIENT: Clearcreek Contractors
 3919 - 88th St NE
 Marysville, WA 98270

CLIENT CONTACT: Darren Ness
 CLIENT PROJECT: 214093 - WYPENN

DATE: 8/21/2014
 ALS SDG#: EV14080050
 WDOE ACCREDITATION: C601

LABORATORY BLANK RESULTS

MB-081214S - Batch 85073 - Soil by EPA-8270

ANALYTE	METHOD	RESULTS	REPORTING LIMITS	DILUTION FACTOR	UNITS	ANALYSIS DATE	ANALYSIS BY
Bis(2-Ethylhexyl)Phthalate	EPA-8270	U	100	1	ug/Kg	08/13/2014	GAP
Di-N-Octylphthalate	EPA-8270	U	100	1	ug/Kg	08/13/2014	GAP
Benzo[B]Fluoranthene	EPA-8270	U	100	1	ug/Kg	08/13/2014	GAP
Benzo[K]Fluoranthene	EPA-8270	U	100	1	ug/Kg	08/13/2014	GAP
Benzo[A]Pyrene	EPA-8270	U	100	1	ug/Kg	08/13/2014	GAP
Indeno[1,2,3-Cd]Pyrene	EPA-8270	U	100	1	ug/Kg	08/13/2014	GAP
Dibenz[A,H]Anthracene	EPA-8270	U	100	1	ug/Kg	08/13/2014	GAP
Benzo[G,H,I]Perylene	EPA-8270	U	100	1	ug/Kg	08/13/2014	GAP

U - Analyte analyzed for but not detected at level above reporting limit.

MBLK-239259 - Batch R239259 - Soil by EPA-8082

ANALYTE	METHOD	RESULTS	REPORTING LIMITS	DILUTION FACTOR	UNITS	ANALYSIS DATE	ANALYSIS BY
PCB-1016	EPA-8082	U	0.10	1	MG/KG	08/12/2014	GAP
PCB-1221	EPA-8082	U	0.10	1	MG/KG	08/12/2014	GAP
PCB-1232	EPA-8082	U	0.10	1	MG/KG	08/12/2014	GAP
PCB-1242	EPA-8082	U	0.10	1	MG/KG	08/12/2014	GAP
PCB-1248	EPA-8082	U	0.10	1	MG/KG	08/12/2014	GAP
PCB-1254	EPA-8082	U	0.10	1	MG/KG	08/12/2014	GAP
PCB-1260	EPA-8082	U	0.10	1	MG/KG	08/12/2014	GAP
PCB-1268	EPA-8082	U	0.10	1	MG/KG	08/12/2014	GAP

U - Analyte analyzed for but not detected at level above reporting limit.

MB-08202014 - Batch R239654 - Soil by EPA-8081

ANALYTE	METHOD	RESULTS	REPORTING LIMITS	DILUTION FACTOR	UNITS	ANALYSIS DATE	ANALYSIS BY
A-BHC	EPA-8081	U	0.0017	1	MG/KG	08/20/2014	ALFT
G-BHC	EPA-8081	U	0.0017	1	MG/KG	08/20/2014	ALFT
B-BHC	EPA-8081	U	0.0017	1	MG/KG	08/20/2014	ALFT
Heptachlor	EPA-8081	U	0.0017	1	MG/KG	08/20/2014	ALFT
D-BHC	EPA-8081	U	0.0017	1	MG/KG	08/20/2014	ALFT
Aldrin	EPA-8081	U	0.0017	1	MG/KG	08/20/2014	ALFT
Heptachlor Epoxide	EPA-8081	U	0.0017	1	MG/KG	08/20/2014	ALFT
Chlordane	EPA-8081	U	0.0017	1	MG/KG	08/20/2014	ALFT
Endosulfan I	EPA-8081	U	0.0018	1	MG/KG	08/20/2014	ALFT
4,4'-DDE	EPA-8081	U	0.0018	1	MG/KG	08/20/2014	ALFT
Dieldrin	EPA-8081	U	0.0018	1	MG/KG	08/20/2014	ALFT
Endrin	EPA-8081	U	0.0018	1	MG/KG	08/20/2014	ALFT
4,4'-DDD	EPA-8081	U	0.0018	1	MG/KG	08/20/2014	ALFT
Endosulfan II	EPA-8081	U	0.0018	1	MG/KG	08/20/2014	ALFT



CERTIFICATE OF ANALYSIS

CLIENT: Clearcreek Contractors DATE: 8/21/2014
 3919 - 88th St NE ALS SDG#: EV14080050
 Marysville, WA 98270 WDOE ACCREDITATION: C601

CLIENT CONTACT: Darren Ness
 CLIENT PROJECT: 214093 - WYPENN

LABORATORY BLANK RESULTS

MB-08202014 - Batch R239654 - Soil by EPA-8081

ANALYTE	METHOD	RESULTS	REPORTING LIMITS	DILUTION FACTOR	UNITS	ANALYSIS DATE	ANALYSIS BY
4,4'-DDT	EPA-8081	U	0.0017	1	MG/KG	08/20/2014	ALFT
Endrin Aldehyde	EPA-8081	U	0.0018	1	MG/KG	08/20/2014	ALFT
Endosulfan Sulfate	EPA-8081	U	0.0089	1	MG/KG	08/20/2014	ALFT
Methoxychlor	EPA-8081	U	0.0017	1	MG/KG	08/20/2014	ALFT
Toxaphene	EPA-8081	U	0.084	1	MG/KG	08/20/2014	ALFT

U - Analyte analyzed for but not detected at level above reporting limit.

MBLK-8132014 - Batch R239184 - Soil by EPA-7471

ANALYTE	METHOD	RESULTS	REPORTING LIMITS	DILUTION FACTOR	UNITS	ANALYSIS DATE	ANALYSIS BY
Mercury	EPA-7471	U	0.020	1	MG/KG	08/13/2014	RAL

U - Analyte analyzed for but not detected at level above reporting limit.

MB-081214S - Batch 85044 - Soil by EPA-6020

ANALYTE	METHOD	RESULTS	REPORTING LIMITS	DILUTION FACTOR	UNITS	ANALYSIS DATE	ANALYSIS BY
Antimony	EPA-6020	U	0.20	1	MG/KG	08/12/2014	RAL
Arsenic	EPA-6020	U	0.20	1	MG/KG	08/12/2014	RAL
Cadmium	EPA-6020	U	0.10	1	MG/KG	08/12/2014	RAL
Chromium	EPA-6020	U	0.10	1	MG/KG	08/12/2014	RAL
Copper	EPA-6020	U	0.10	1	MG/KG	08/12/2014	RAL
Lead	EPA-6020	U	0.10	1	MG/KG	08/12/2014	RAL
Nickel	EPA-6020	U	0.10	1	MG/KG	08/12/2014	RAL
Silver	EPA-6020	U	0.060	1	MG/KG	08/12/2014	RAL
Zinc	EPA-6020	U	0.50	1	MG/KG	08/12/2014	RAL

U - Analyte analyzed for but not detected at level above reporting limit.



CERTIFICATE OF ANALYSIS

CLIENT: Clearcreek Contractors
 3919 - 88th St NE
 Marysville, WA 98270

CLIENT CONTACT: Darren Ness
 CLIENT PROJECT: 214093 - WYPENN

DATE: 8/21/2014
 ALS SDG#: EV14080050
 WDOE ACCREDITATION: C601

LABORATORY CONTROL SAMPLE RESULTS

ALS Test Batch ID: 85039 - Soil by NWTPH-GX

SPIKED COMPOUND	METHOD	%REC	RPD	QUAL	ANALYSIS DATE	ANALYSIS BY
TPH-Volatile Range - BS	NWTPH-GX	109			08/12/2014	DLC
TPH-Volatile Range - BSD	NWTPH-GX	113	4		08/12/2014	DLC

ALS Test Batch ID: 84984 - Soil by NWTPH-DX

SPIKED COMPOUND	METHOD	%REC	RPD	QUAL	ANALYSIS DATE	ANALYSIS BY
TPH-Diesel Range - BS	NWTPH-DX	101			08/08/2014	EBS
TPH-Diesel Range - BSD	NWTPH-DX	94.6	6		08/11/2014	EBS

ALS Test Batch ID: 85073 - Soil by EPA-8270

SPIKED COMPOUND	METHOD	%REC	RPD	QUAL	ANALYSIS DATE	ANALYSIS BY
Phenol - BS	EPA-8270	89.7			08/13/2014	GAP
Phenol - BSD	EPA-8270	88.3	2		08/13/2014	GAP
2-Chlorophenol - BS	EPA-8270	93.1			08/13/2014	GAP
2-Chlorophenol - BSD	EPA-8270	91.5	2		08/13/2014	GAP
1,4-Dichlorobenzene - BS	EPA-8270	84.7			08/13/2014	GAP
1,4-Dichlorobenzene - BSD	EPA-8270	85.8	1		08/13/2014	GAP
N-Nitroso-Di-N-Propylamine - BS	EPA-8270	95.0			08/13/2014	GAP
N-Nitroso-Di-N-Propylamine - BSD	EPA-8270	99.6	5		08/13/2014	GAP
1,2,4-Trichlorobenzene - BS	EPA-8270	88.4			08/13/2014	GAP
1,2,4-Trichlorobenzene - BSD	EPA-8270	91.0	3		08/13/2014	GAP
4-Chloro-3-Methylphenol - BS	EPA-8270	92.6			08/13/2014	GAP
4-Chloro-3-Methylphenol - BSD	EPA-8270	92.7	0		08/13/2014	GAP
Acenaphthene - BS	EPA-8270	91.7			08/13/2014	GAP
Acenaphthene - BSD	EPA-8270	94.3	3		08/13/2014	GAP
4-Nitrophenol - BS	EPA-8270	75.9			08/13/2014	GAP
4-Nitrophenol - BSD	EPA-8270	73.7	3		08/13/2014	GAP
2,4-Dinitrotoluene - BS	EPA-8270	76.4			08/13/2014	GAP
2,4-Dinitrotoluene - BSD	EPA-8270	79.2	4		08/13/2014	GAP
Pentachlorophenol - BS	EPA-8270	65.3			08/13/2014	GAP
Pentachlorophenol - BSD	EPA-8270	65.6	0		08/13/2014	GAP
Pyrene - BS	EPA-8270	91.2			08/13/2014	GAP
Pyrene - BSD	EPA-8270	95.5	5		08/13/2014	GAP



CERTIFICATE OF ANALYSIS

CLIENT:	Clearcreek Contractors 3919 - 88th St NE Marysville, WA 98270	DATE:	8/21/2014
CLIENT CONTACT:	Darren Ness	ALS SDG#:	EV14080050
CLIENT PROJECT:	214093 - WYPENN	WDOE ACCREDITATION:	C601

LABORATORY CONTROL SAMPLE RESULTS

ALS Test Batch ID: R239259 - Soil by EPA-8082

SPIKED COMPOUND	METHOD	%REC	RPD	QUAL	ANALYSIS DATE	ANALYSIS BY
PCB-1016 - BS	EPA-8082	91.1			08/12/2014	GAP
PCB-1016 - BSD	EPA-8082	92.4	1		08/12/2014	GAP
PCB-1260 - BS	EPA-8082	79.9			08/12/2014	GAP
PCB-1260 - BSD	EPA-8082	81.2	2		08/12/2014	GAP

ALS Test Batch ID: R239654 - Soil by EPA-8081

SPIKED COMPOUND	METHOD	%REC	RPD	QUAL	ANALYSIS DATE	ANALYSIS BY
G-BHC - BS	EPA-8081	97.7			08/20/2014	ALFT
Heptachlor - BS	EPA-8081	105			08/20/2014	ALFT
D-BHC - BS	EPA-8081	92.5			08/20/2014	ALFT
Aldrin - BS	EPA-8081	94.0			08/20/2014	ALFT
Dieldrin - BS	EPA-8081	114			08/20/2014	ALFT
Endrin - BS	EPA-8081	114			08/20/2014	ALFT
4,4'-DDT - BS	EPA-8081	102			08/20/2014	ALFT

ALS Test Batch ID: R239184 - Soil by EPA-7471

SPIKED COMPOUND	METHOD	%REC	RPD	QUAL	ANALYSIS DATE	ANALYSIS BY
Mercury - BS	EPA-7471	102			08/13/2014	RAL
Mercury - BSD	EPA-7471	100	2		08/13/2014	RAL

ALS Test Batch ID: 85044 - Soil by EPA-6020

SPIKED COMPOUND	METHOD	%REC	RPD	QUAL	ANALYSIS DATE	ANALYSIS BY
Antimony - BS	EPA-6020	104			08/12/2014	RAL
Antimony - BSD	EPA-6020	107	2		08/12/2014	RAL
Arsenic - BS	EPA-6020	98.6			08/12/2014	RAL
Arsenic - BSD	EPA-6020	101	3		08/12/2014	RAL
Cadmium - BS	EPA-6020	106			08/12/2014	RAL
Cadmium - BSD	EPA-6020	106	0		08/12/2014	RAL
Chromium - BS	EPA-6020	105			08/12/2014	RAL
Chromium - BSD	EPA-6020	107	2		08/12/2014	RAL
Copper - BS	EPA-6020	107			08/12/2014	RAL
Copper - BSD	EPA-6020	109	1		08/12/2014	RAL
Lead - BS	EPA-6020	107			08/12/2014	RAL
Lead - BSD	EPA-6020	108	1		08/12/2014	RAL
Nickel - BS	EPA-6020	106			08/12/2014	RAL



CERTIFICATE OF ANALYSIS

CLIENT: Clearcreek Contractors
3919 - 88th St NE
Marysville, WA 98270

DATE: 8/21/2014
ALS SDG#: EV14080050
WDOE ACCREDITATION: C601

CLIENT CONTACT: Darren Ness
CLIENT PROJECT: 214093 - WYPENN

LABORATORY CONTROL SAMPLE RESULTS

SPIKED COMPOUND	METHOD	%REC	RPD	QUAL	ANALYSIS DATE	ANALYSIS BY
Nickel - BSD	EPA-6020	108	1		08/12/2014	RAL
Silver - BS	EPA-6020	109			08/12/2014	RAL
Silver - BSD	EPA-6020	111	1		08/12/2014	RAL
Zinc - BS	EPA-6020	99.9			08/12/2014	RAL
Zinc - BSD	EPA-6020	101	1		08/12/2014	RAL



CERTIFICATE OF ANALYSIS

CLIENT: Clearcreek Contractors
 3919 - 88th St NE
 Marysville, WA 98270

DATE: 8/21/2014
 ALS SDG#: EV14080050
 WDOE ACCREDITATION: C601

CLIENT CONTACT: Darren Ness
 CLIENT PROJECT: 214093 - WYPENN

MATRIX SPIKE RESULTS

ALS Test Batch ID: R239654 - Soil

Parent Sample: Topsoil

SPIKED COMPOUND	METHOD	PARENT SAMPLE RESULT	SPIKE ADDED	RESULT	RPD	%REC	QUAL	ANALYSIS DATE	ANALYSIS BY
G-BHC - MS	EPA-8081	0	0.0145	0.0136		93.8		08/20/2014	ALFT
G-BHC - MSD	EPA-8081	0	0.0142	0.0131	4	92.3		08/20/2014	ALFT
Heptachlor - MS	EPA-8081	0	0.0145	0.0146		101		08/20/2014	ALFT
Heptachlor - MSD	EPA-8081	0	0.0142	0.0143	2	101		08/20/2014	ALFT
D-BHC - MS	EPA-8081	0	0.0145	0.0128		88.3		08/20/2014	ALFT
D-BHC - MSD	EPA-8081	0	0.0142	0.0126	2	88.7		08/20/2014	ALFT
Aldrin - MS	EPA-8081	0	0.0145	0.0128		88.3		08/20/2014	ALFT
Aldrin - MSD	EPA-8081	0	0.0142	0.0127	1	89.4		08/20/2014	ALFT
Dieldrin - MS	EPA-8081	0	0.0145	0.0157		108		08/20/2014	ALFT
Dieldrin - MSD	EPA-8081	0	0.0142	0.0153	3	108		08/20/2014	ALFT
Endrin - MS	EPA-8081	0	0.0145	0.0157		108		08/20/2014	ALFT
Endrin - MSD	EPA-8081	0	0.0142	0.0153	3	108		08/20/2014	ALFT
4,4'-DDT - MS	EPA-8081	0	0.0145	0.0136		93.8		08/20/2014	ALFT
4,4'-DDT - MSD	EPA-8081	0	0.0142	0.0140	3	98.6		08/20/2014	ALFT

APPROVED BY

Laboratory Director

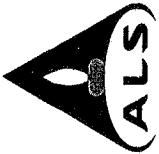

ALS Environmental
 8620 Holly Drive, Suite 100
 Everett, WA 98208
 Phone (425) 356-2600
 Fax (425) 356-2626
<http://www.alsglobal.com>

Chain Of Custody/ Laboratory Analysis Request

ALS Job# (Laboratory Use Only)

EV14080050

Date 8/11/14 Page 1 Of 1

PROJECT INFORMATION				ANALYSIS REQUESTED												OTHER (Specify)	
PROJECT ID:	REPORT TO COMPANY:	PROJECT MANAGER:	ADDRESS:	MTBE by EPA-8021	Halogenated Volatiles by EPA 8260	Volatile Organic Compounds by EPA 8260	EDB / EDC by EPA 8260 SIM (water)	EDB / EDC by EPA 8260 (soil)	Semivolatile Organic Compounds by EPA 8270	Polyyclic Aromatic Hydrocarbons (PAH) by EPA-8270 SIM	PCB Pesticides by EPA 8081/8082	Metals-MTCA-6 RCRA-8 TAL	Metals Other (Specify)	TCLP-Metals VOA Semi-Vol Pest Herbs	NUMBER OF CONTAINERS	RECEIVED IN GOOD CONDITION?	
SAMPLE I.D.	DATE	TIME	TYPE	LAB#	BTEX by EPA-8021												
1. CLASS B PIT RUN	8/11/14	1040	SOIL	1	XX				X		X	X	X		2		
2. SPRAYS		1045		2					X		X	X	X		3	3 day Rush	
3. TOPSOIL		1050		3	XX						X	X	X		2		
4. BOMAST		1100		4							X	X	X		2	3 day Rush	
5.																	
6.																	
7.																	
8.																	
9.																	
10.																	

SPECIAL INSTRUCTIONS

see note above

SIGNATURES (Name, Company, Date, Time):
 1. Relinquished By: Shawn Robinson 8/11/14 12:00
 Received By: Shawn Robinson 8/11/14 12:00
 2. Relinquished By: _____
 Received By: _____

TURNAROUND REQUESTED in Business Days*
 OTHER:
 Specify: _____
 Organic, Metals & Inorganic Analysis
 Fuels & Hydrocarbon Analysis
 Standard
 1
 2
 3
 4
 5
 SAME DAY
 SAME DAY

*Turnaround request less than standard may incur Rush Charges

**APPENDIX E-3
TOP SOIL
IMPORT MATERIAL ANALYTICAL DATA
WYPENN INTERIM ACTION**



September 24, 2014

Mr. Darren Ness
Clearcreek Contractors
3919 - 88th St NE
Marysville, WA 98270

Dear Mr. Ness,

On September 17th, 1 sample was received by our laboratory and assigned our laboratory project number EV14090102. The project was identified as your Wypenn Interim Action 214093. The sample identification and requested analyses are outlined on the attached chain of custody record.

No abnormalities or nonconformances were observed during the analyses of the project samples.

Please do not hesitate to call me if you have any questions or if I can be of further assistance.

Sincerely,

ALS Laboratory Group

Rick Bagan
Laboratory Director



CERTIFICATE OF ANALYSIS

CLIENT: Clearcreek Contractors
 3919 - 88th St NE
 Marysville, WA 98270

CLIENT CONTACT: Darren Ness
 CLIENT PROJECT: Wypenn Interim Action 214093
 CLIENT SAMPLE ID: Lloyd Topsoil

DATE: 9/24/2014
 ALS JOB#: EV14090102
 ALS SAMPLE#: EV14090102-01
 DATE RECEIVED: 09/17/2014
 COLLECTION DATE: 9/17/2014 10:00:00 AM
 WDOE ACCREDITATION: C601

SAMPLE DATA RESULTS

ANALYTE	METHOD	RESULTS	REPORTING LIMITS	DILUTION FACTOR	UNITS	ANALYSIS	ANALYSIS
						DATE	BY
TPH-Volatile Range	NWTPH-GX	U	3.0	1	MG/KG	09/19/2014	DLC
TPH-Diesel Range	NWTPH-DX	71	25	1	MG/KG	09/20/2014	EBS
TPH-Oil Range	NWTPH-DX	260	50	1	MG/KG	09/20/2014	EBS
Naphthalene	EPA-8270 SIM	U	20	1	ug/Kg	09/22/2014	GAP
2-Methylnaphthalene	EPA-8270 SIM	U	20	1	ug/Kg	09/22/2014	GAP
1-Methylnaphthalene	EPA-8270 SIM	U	20	1	ug/Kg	09/22/2014	GAP
Acenaphthylene	EPA-8270 SIM	U	20	1	ug/Kg	09/22/2014	GAP
Acenaphthene	EPA-8270 SIM	25	20	1	ug/Kg	09/22/2014	GAP
Fluorene	EPA-8270 SIM	28	20	1	ug/Kg	09/22/2014	GAP
Phenanthrene	EPA-8270 SIM	120	20	1	ug/Kg	09/22/2014	GAP
Anthracene	EPA-8270 SIM	U	20	1	ug/Kg	09/22/2014	GAP
Fluoranthene	EPA-8270 SIM	150	20	1	ug/Kg	09/22/2014	GAP
Pyrene	EPA-8270 SIM	93	20	1	ug/Kg	09/22/2014	GAP
Benzo[A]Anthracene	EPA-8270 SIM	27	20	1	ug/Kg	09/22/2014	GAP
Chrysene	EPA-8270 SIM	39	20	1	ug/Kg	09/22/2014	GAP
Benzo[B]Fluoranthene	EPA-8270 SIM	26	20	1	ug/Kg	09/22/2014	GAP
Benzo[K]Fluoranthene	EPA-8270 SIM	50	20	1	ug/Kg	09/22/2014	GAP
Benzo[A]Pyrene	EPA-8270 SIM	U	20	1	ug/Kg	09/22/2014	GAP
Indeno[1,2,3-Cd]Pyrene	EPA-8270 SIM	U	20	1	ug/Kg	09/22/2014	GAP
Dibenz[A,H]Anthracene	EPA-8270 SIM	U	20	1	ug/Kg	09/22/2014	GAP
Benzo[G,H,I]Perylene	EPA-8270 SIM	25	20	1	ug/Kg	09/22/2014	GAP
Pyridine	EPA-8270	U	200	1	ug/Kg	09/19/2014	GAP
N-Nitrosodimethylamine	EPA-8270	U	100	1	ug/Kg	09/19/2014	GAP
Phenol	EPA-8270	U	100	1	ug/Kg	09/19/2014	GAP
Aniline	EPA-8270	U	100	1	ug/Kg	09/19/2014	GAP
Bis(2-Chloroethyl)Ether	EPA-8270	U	250	1	ug/Kg	09/19/2014	GAP
2-Chlorophenol	EPA-8270	U	250	1	ug/Kg	09/19/2014	GAP
1,3-Dichlorobenzene	EPA-8270	U	100	1	ug/Kg	09/19/2014	GAP
1,4-Dichlorobenzene	EPA-8270	U	100	1	ug/Kg	09/19/2014	GAP
Benzyl Alcohol	EPA-8270	U	100	1	ug/Kg	09/19/2014	GAP
1,2-Dichlorobenzene	EPA-8270	U	100	1	ug/Kg	09/19/2014	GAP
2-Methylphenol	EPA-8270	U	100	1	ug/Kg	09/19/2014	GAP
Bis(2-Chloroisopropyl)Ether	EPA-8270	U	250	1	ug/Kg	09/19/2014	GAP
3&4-Methylphenol	EPA-8270	U	100	1	ug/Kg	09/19/2014	GAP
N-Nitroso-Di-N-Propylamine	EPA-8270	U	250	1	ug/Kg	09/19/2014	GAP
Hexachloroethane	EPA-8270	U	100	1	ug/Kg	09/19/2014	GAP
Nitrobenzene	EPA-8270	U	100	1	ug/Kg	09/19/2014	GAP
Isophorone	EPA-8270	U	100	1	ug/Kg	09/19/2014	GAP



CERTIFICATE OF ANALYSIS

CLIENT:	Clearcreek Contractors 3919 - 88th St NE Marysville, WA 98270	DATE:	9/24/2014
CLIENT CONTACT:	Darren Ness	ALS JOB#:	EV14090102
CLIENT PROJECT:	Wypenn Interim Action 214093	ALS SAMPLE#:	EV14090102-01
CLIENT SAMPLE ID	Lloyd Topsoil	DATE RECEIVED:	09/17/2014
		COLLECTION DATE:	9/17/2014 10:00:00 AM
		WDOE ACCREDITATION:	C601

SAMPLE DATA RESULTS

ANALYTE	METHOD	RESULTS	REPORTING LIMITS	DILUTION FACTOR	UNITS	ANALYSIS	ANALYSIS
						DATE	BY
2-Nitrophenol	EPA-8270	U	100	1	ug/Kg	09/19/2014	GAP
2,4-Dimethylphenol	EPA-8270	U	100	1	ug/Kg	09/19/2014	GAP
Benzoic Acid	EPA-8270	U	1000	1	ug/Kg	09/19/2014	GAP
Bis(2-Chloroethoxy)Methane	EPA-8270	U	250	1	ug/Kg	09/19/2014	GAP
2,4-Dichlorophenol	EPA-8270	U	500	1	ug/Kg	09/19/2014	GAP
1,2,4-Trichlorobenzene	EPA-8270	U	100	1	ug/Kg	09/19/2014	GAP
Naphthalene	EPA-8270	U	100	1	ug/Kg	09/19/2014	GAP
4-Chloroaniline	EPA-8270	U	1000	1	ug/Kg	09/19/2014	GAP
2,6-Dichlorophenol	EPA-8270	U	250	1	ug/Kg	09/19/2014	GAP
Hexachlorobutadiene	EPA-8270	U	500	1	ug/Kg	09/19/2014	GAP
4-Chloro-3-Methylphenol	EPA-8270	U	500	1	ug/Kg	09/19/2014	GAP
2-Methylnaphthalene	EPA-8270	U	250	1	ug/Kg	09/19/2014	GAP
1-Methylnaphthalene	EPA-8270	U	250	1	ug/Kg	09/19/2014	GAP
Hexachlorocyclopentadiene	EPA-8270	U	100	1	ug/Kg	09/19/2014	GAP
2,4,6-Trichlorophenol	EPA-8270	U	100	1	ug/Kg	09/19/2014	GAP
2,4,5-Trichlorophenol	EPA-8270	U	100	1	ug/Kg	09/19/2014	GAP
2-Chloronaphthalene	EPA-8270	U	100	1	ug/Kg	09/19/2014	GAP
2-Nitroaniline	EPA-8270	U	100	1	ug/Kg	09/19/2014	GAP
Acenaphthylene	EPA-8270	U	100	1	ug/Kg	09/19/2014	GAP
Dimethylphthalate	EPA-8270	U	100	1	ug/Kg	09/19/2014	GAP
2,6-Dinitrotoluene	EPA-8270	U	100	1	ug/Kg	09/19/2014	GAP
Acenaphthene	EPA-8270	U	100	1	ug/Kg	09/19/2014	GAP
3-Nitroaniline	EPA-8270	U	1000	1	ug/Kg	09/19/2014	GAP
2,4-Dinitrophenol	EPA-8270	U	100	1	ug/Kg	09/19/2014	GAP
4-Nitrophenol	EPA-8270	U	100	1	ug/Kg	09/19/2014	GAP
Dibenzofuran	EPA-8270	U	100	1	ug/Kg	09/19/2014	GAP
2,4-Dinitrotoluene	EPA-8270	U	100	1	ug/Kg	09/19/2014	GAP
2,3,4,6-Tetrachlorophenol	EPA-8270	U	100	1	ug/Kg	09/19/2014	GAP
Diethylphthalate	EPA-8270	U	100	1	ug/Kg	09/19/2014	GAP
Fluorene	EPA-8270	U	100	1	ug/Kg	09/19/2014	GAP
4-Chlorophenyl-Phenylether	EPA-8270	U	100	1	ug/Kg	09/19/2014	GAP
4-Nitroaniline	EPA-8270	U	250	1	ug/Kg	09/19/2014	GAP
4,6-Dinitro-2-Methylphenol	EPA-8270	U	100	1	ug/Kg	09/19/2014	GAP
N-Nitrosodiphenylamine	EPA-8270	U	100	1	ug/Kg	09/19/2014	GAP
Azobenzene	EPA-8270	U	100	1	ug/Kg	09/19/2014	GAP
4-Bromophenyl-Phenylether	EPA-8270	U	100	1	ug/Kg	09/19/2014	GAP
Hexachlorobenzene	EPA-8270	U	100	1	ug/Kg	09/19/2014	GAP
Pentachlorophenol	EPA-8270	U	500	1	ug/Kg	09/19/2014	GAP



CERTIFICATE OF ANALYSIS

CLIENT: Clearcreek Contractors
 3919 - 88th St NE
 Marysville, WA 98270

CLIENT CONTACT: Darren Ness
 CLIENT PROJECT: Wypenn Interim Action 214093
 CLIENT SAMPLE ID: Lloyd Topsoil

DATE: 9/24/2014
 ALS JOB#: EV14090102
 ALS SAMPLE#: EV14090102-01
 DATE RECEIVED: 09/17/2014
 COLLECTION DATE: 9/17/2014 10:00:00 AM
 WDOE ACCREDITATION: C601

SAMPLE DATA RESULTS

ANALYTE	METHOD	RESULTS	REPORTING LIMITS	DILUTION FACTOR	UNITS	ANALYSIS	ANALYSIS
						DATE	BY
Phenanthrene	EPA-8270	130	100	1	ug/Kg	09/19/2014	GAP
Anthracene	EPA-8270	U	100	1	ug/Kg	09/19/2014	GAP
Carbazole	EPA-8270	U	250	1	ug/Kg	09/19/2014	GAP
Di-N-Butylphthalate	EPA-8270	U	100	1	ug/Kg	09/19/2014	GAP
Fluoranthene	EPA-8270	170	100	1	ug/Kg	09/19/2014	GAP
Pyrene	EPA-8270	110	100	1	ug/Kg	09/19/2014	GAP
Butylbenzylphthalate	EPA-8270	U	100	1	ug/Kg	09/19/2014	GAP
3,3-Dichlorobenzidine	EPA-8270	U	250	1	ug/Kg	09/19/2014	GAP
Benzo[A]Anthracene	EPA-8270	U	100	1	ug/Kg	09/19/2014	GAP
Chrysene	EPA-8270	U	100	1	ug/Kg	09/19/2014	GAP
Bis(2-Ethylhexyl)Phthalate	EPA-8270	250	100	1	ug/Kg	09/19/2014	GAP
Di-N-Octylphthalate	EPA-8270	U	100	1	ug/Kg	09/19/2014	GAP
Benzo[B]Fluoranthene	EPA-8270	U	100	1	ug/Kg	09/19/2014	GAP
Benzo[K]Fluoranthene	EPA-8270	U	100	1	ug/Kg	09/19/2014	GAP
Benzo[A]Pyrene	EPA-8270	U	100	1	ug/Kg	09/19/2014	GAP
Indeno[1,2,3-Cd]Pyrene	EPA-8270	U	100	1	ug/Kg	09/19/2014	GAP
Dibenz[A,H]Anthracene	EPA-8270	U	100	1	ug/Kg	09/19/2014	GAP
Benzo[G,H,I]Perylene	EPA-8270	U	100	1	ug/Kg	09/19/2014	GAP
PCB-1016	EPA-8082	U	0.10	1	MG/KG	09/18/2014	GAP
PCB-1221	EPA-8082	U	0.10	1	MG/KG	09/18/2014	GAP
PCB-1232	EPA-8082	U	0.10	1	MG/KG	09/18/2014	GAP
PCB-1242	EPA-8082	U	0.10	1	MG/KG	09/18/2014	GAP
PCB-1248	EPA-8082	U	0.10	1	MG/KG	09/18/2014	GAP
PCB-1254	EPA-8082	U	0.10	1	MG/KG	09/18/2014	GAP
PCB-1260	EPA-8082	U	0.10	1	MG/KG	09/18/2014	GAP
PCB-1268	EPA-8082	U	0.10	1	MG/KG	09/18/2014	GAP
A-BHC	EPA-8081	U	0.0057	1	MG/KG	09/22/2014	OSE
G-BHC	EPA-8081	U	0.0057	1	MG/KG	09/22/2014	OSE
B-BHC	EPA-8081	U	0.0057	1	MG/KG	09/22/2014	OSE
Heptachlor	EPA-8081	U	0.0057	1	MG/KG	09/22/2014	OSE
D-BHC	EPA-8081	U	0.0057	1	MG/KG	09/22/2014	OSE
Aldrin	EPA-8081	U	0.0057	1	MG/KG	09/22/2014	OSE
Heptachlor Epoxide	EPA-8081	U	0.0057	1	MG/KG	09/22/2014	OSE
Chlordane	EPA-8081	U	0.011	1	MG/KG	09/22/2014	OSE
Endosulfan I	EPA-8081	U	0.0057	1	MG/KG	09/22/2014	OSE
4,4'-DDE	EPA-8081	U	0.011	1	MG/KG	09/22/2014	OSE
Dieldrin	EPA-8081	U	0.011	1	MG/KG	09/22/2014	OSE
Endrin	EPA-8081	U	0.011	1	MG/KG	09/22/2014	OSE



CERTIFICATE OF ANALYSIS

CLIENT:	Clearcreek Contractors 3919 - 88th St NE Marysville, WA 98270	DATE:	9/24/2014
CLIENT CONTACT:	Darren Ness	ALS JOB#:	EV14090102
CLIENT PROJECT:	Wypenn Interim Action 214093	ALS SAMPLE#:	EV14090102-01
CLIENT SAMPLE ID	Lloyd Topsoil	DATE RECEIVED:	09/17/2014
		COLLECTION DATE:	9/17/2014 10:00:00 AM
		WDOE ACCREDITATION:	C601

SAMPLE DATA RESULTS

ANALYTE	METHOD	RESULTS	REPORTING LIMITS	DILUTION FACTOR	UNITS	ANALYSIS	ANALYSIS
						DATE	BY
4,4'-DDD	EPA-8081	U	0.011	1	MG/KG	09/22/2014	OSE
Endosulfan II	EPA-8081	U	0.011	1	MG/KG	09/22/2014	OSE
4,4'-DDT	EPA-8081	U	0.011	1	MG/KG	09/22/2014	OSE
Endrin Aldehyde	EPA-8081	U	0.011	1	MG/KG	09/22/2014	OSE
Endosulfan Sulfate	EPA-8081	U	0.011	1	MG/KG	09/22/2014	OSE
Methoxychlor	EPA-8081	U	0.011	1	MG/KG	09/22/2014	OSE
Toxaphene	EPA-8081	U	0.057	1	MG/KG	09/22/2014	OSE
pH	EPA-9045	7.88	± 0.01	1	S.U.	09/23/2014	SMR
Mercury	EPA-7471	0.044	0.020	1	MG/KG	09/19/2014	RAL
Antimony	EPA-6020	U	0.50	5	MG/KG	09/19/2014	RAL
Arsenic	EPA-6020	7.8	1.0	5	MG/KG	09/19/2014	RAL
Cadmium	EPA-6020	U	0.50	5	MG/KG	09/19/2014	RAL
Chromium	EPA-6020	27	0.50	5	MG/KG	09/19/2014	RAL
Copper	EPA-6020	23	0.50	5	MG/KG	09/19/2014	RAL
Lead	EPA-6020	31	0.50	5	MG/KG	09/19/2014	RAL
Nickel	EPA-6020	37	0.56	5	MG/KG	09/19/2014	RAL
Silver	EPA-6020	U	0.50	5	MG/KG	09/19/2014	RAL
Zinc	EPA-6020	81	3.2	5	MG/KG	09/19/2014	RAL

SURROGATE	METHOD	%REC	ANALYSIS	ANALYSIS
			DATE	BY
TFT	NWTPH-GX	107	09/19/2014	DLC
C25	NWTPH-DX	156 DS3	09/20/2014	EBS
Terphenyl-d14	EPA-8270 SIM	96.0	09/22/2014	GAP
2-Fluorophenol	EPA-8270	128 GS1	09/19/2014	GAP
Phenol-d5	EPA-8270	99.1	09/19/2014	GAP
Nitrobenzene-d5	EPA-8270	82.7	09/19/2014	GAP
2-Fluorobiphenyl	EPA-8270	81.4	09/19/2014	GAP
2,4,6-Tribromophenol	EPA-8270	106	09/19/2014	GAP
Terphenyl-d14	EPA-8270	102	09/19/2014	GAP
TCMX	EPA-8082	97.0	09/18/2014	GAP
DCB	EPA-8082	104	09/18/2014	GAP
TCMX	EPA-8081	67.0	09/22/2014	OSE
DCB	EPA-8081	79.0	09/22/2014	OSE

U - Analyte analyzed for but not detected at level above reporting limit.
 GS1 - Surrogate outside of control limits due to matrix effect.
 DS3 - Surrogate outside of control limits due to coeluting compounds.
 Chromatogram indicates that it is likely that sample contains an unidentified diesel range product and an unidentified oil range product.



CERTIFICATE OF ANALYSIS

CLIENT: Clearcreek Contractors DATE: 9/24/2014
 3919 - 88th St NE ALS SDG#: EV14090102
 Marysville, WA 98270 WDOE ACCREDITATION: C601

CLIENT CONTACT: Darren Ness
 CLIENT PROJECT: Wypenn Interim Action 214093

LABORATORY BLANK RESULTS

MBG-091614S2 - Batch 86086 - Soil by NWTPH-GX

ANALYTE	METHOD	RESULTS	REPORTING LIMITS	DILUTION FACTOR	UNITS	ANALYSIS DATE	ANALYSIS BY
TPH-Volatile Range	NWTPH-GX	U	3.0	1	MG/KG	09/16/2014	DLC

U - Analyte analyzed for but not detected at level above reporting limit.

MB-091914S - Batch 86236 - Soil by NWTPH-DX

ANALYTE	METHOD	RESULTS	REPORTING LIMITS	DILUTION FACTOR	UNITS	ANALYSIS DATE	ANALYSIS BY
TPH-Diesel Range	NWTPH-DX	U	25	1	MG/KG	09/19/2014	EBS
TPH-Oil Range	NWTPH-DX	U	50	1	MG/KG	09/19/2014	EBS

U - Analyte analyzed for but not detected at level above reporting limit.

MB-091614S - Batch 86098 - Soil by EPA-8270 SIM

ANALYTE	METHOD	RESULTS	REPORTING LIMITS	DILUTION FACTOR	UNITS	ANALYSIS DATE	ANALYSIS BY
Naphthalene	EPA-8270 SIM	U	20	1	ug/Kg	09/17/2014	GAP
2-Methylnaphthalene	EPA-8270 SIM	U	20	1	ug/Kg	09/17/2014	GAP
1-Methylnaphthalene	EPA-8270 SIM	U	20	1	ug/Kg	09/17/2014	GAP
Acenaphthylene	EPA-8270 SIM	U	20	1	ug/Kg	09/17/2014	GAP
Acenaphthene	EPA-8270 SIM	U	20	1	ug/Kg	09/17/2014	GAP
Fluorene	EPA-8270 SIM	U	20	1	ug/Kg	09/17/2014	GAP
Phenanthrene	EPA-8270 SIM	U	20	1	ug/Kg	09/17/2014	GAP
Anthracene	EPA-8270 SIM	U	20	1	ug/Kg	09/17/2014	GAP
Fluoranthene	EPA-8270 SIM	U	20	1	ug/Kg	09/17/2014	GAP
Pyrene	EPA-8270 SIM	U	20	1	ug/Kg	09/17/2014	GAP
Benzo[A]Anthracene	EPA-8270 SIM	U	20	1	ug/Kg	09/17/2014	GAP
Chrysene	EPA-8270 SIM	U	20	1	ug/Kg	09/17/2014	GAP
Benzo[B]Fluoranthene	EPA-8270 SIM	U	20	1	ug/Kg	09/17/2014	GAP
Benzo[K]Fluoranthene	EPA-8270 SIM	U	20	1	ug/Kg	09/17/2014	GAP
Benzo[A]Pyrene	EPA-8270 SIM	U	20	1	ug/Kg	09/17/2014	GAP
Indeno[1,2,3-Cd]Pyrene	EPA-8270 SIM	U	20	1	ug/Kg	09/17/2014	GAP
Dibenz[A,H]Anthracene	EPA-8270 SIM	U	20	1	ug/Kg	09/17/2014	GAP
Benzo[G,H,I]Perylene	EPA-8270 SIM	U	20	1	ug/Kg	09/17/2014	GAP

U - Analyte analyzed for but not detected at level above reporting limit.

MB-091814S - Batch 86185 - Soil by EPA-8270

ANALYTE	METHOD	RESULTS	REPORTING LIMITS	DILUTION FACTOR	UNITS	ANALYSIS DATE	ANALYSIS BY
Pyridine	EPA-8270	U	200	1	ug/Kg	09/19/2014	GAP
N-Nitrosodimethylamine	EPA-8270	U	100	1	ug/Kg	09/19/2014	GAP



CERTIFICATE OF ANALYSIS

CLIENT:	Clearcreek Contractors 3919 - 88th St NE Marysville, WA 98270	DATE:	9/24/2014
CLIENT CONTACT:	Darren Ness	ALS SDG#:	EV14090102
CLIENT PROJECT:	Wypenn Interim Action 214093	WDOE ACCREDITATION:	C601

LABORATORY BLANK RESULTS

MB-091814S - Batch 86185 - Soil by EPA-8270

Phenol	EPA-8270	U	100	1	ug/Kg	09/19/2014	GAP
Aniline	EPA-8270	U	100	1	ug/Kg	09/19/2014	GAP
Bis(2-Chloroethyl)Ether	EPA-8270	U	250	1	ug/Kg	09/19/2014	GAP
2-Chlorophenol	EPA-8270	U	250	1	ug/Kg	09/19/2014	GAP
1,3-Dichlorobenzene	EPA-8270	U	100	1	ug/Kg	09/19/2014	GAP
1,4-Dichlorobenzene	EPA-8270	U	100	1	ug/Kg	09/19/2014	GAP
Benzyl Alcohol	EPA-8270	U	100	1	ug/Kg	09/19/2014	GAP
1,2-Dichlorobenzene	EPA-8270	U	100	1	ug/Kg	09/19/2014	GAP
2-Methylphenol	EPA-8270	U	100	1	ug/Kg	09/19/2014	GAP
Bis(2-Chloroisopropyl)Ether	EPA-8270	U	250	1	ug/Kg	09/19/2014	GAP
3&4-Methylphenol	EPA-8270	U	100	1	ug/Kg	09/19/2014	GAP
N-Nitroso-Di-N-Propylamine	EPA-8270	U	250	1	ug/Kg	09/19/2014	GAP
Hexachloroethane	EPA-8270	U	100	1	ug/Kg	09/19/2014	GAP
Nitrobenzene	EPA-8270	U	100	1	ug/Kg	09/19/2014	GAP
Isophorone	EPA-8270	U	100	1	ug/Kg	09/19/2014	GAP
2-Nitrophenol	EPA-8270	U	100	1	ug/Kg	09/19/2014	GAP
2,4-Dimethylphenol	EPA-8270	U	100	1	ug/Kg	09/19/2014	GAP
Benzoic Acid	EPA-8270	U	1000	1	ug/Kg	09/19/2014	GAP
Bis(2-Chloroethoxy)Methane	EPA-8270	U	250	1	ug/Kg	09/19/2014	GAP
2,4-Dichlorophenol	EPA-8270	U	500	1	ug/Kg	09/19/2014	GAP
1,2,4-Trichlorobenzene	EPA-8270	U	100	1	ug/Kg	09/19/2014	GAP
Naphthalene	EPA-8270	U	100	1	ug/Kg	09/19/2014	GAP
4-Chloroaniline	EPA-8270	U	1000	1	ug/Kg	09/19/2014	GAP
2,6-Dichlorophenol	EPA-8270	U	250	1	ug/Kg	09/19/2014	GAP
Hexachlorobutadiene	EPA-8270	U	500	1	ug/Kg	09/19/2014	GAP
4-Chloro-3-Methylphenol	EPA-8270	U	500	1	ug/Kg	09/19/2014	GAP
2-Methylnaphthalene	EPA-8270	U	250	1	ug/Kg	09/19/2014	GAP
1-Methylnaphthalene	EPA-8270	U	250	1	ug/Kg	09/19/2014	GAP
Hexachlorocyclopentadiene	EPA-8270	U	100	1	ug/Kg	09/19/2014	GAP
2,4,6-Trichlorophenol	EPA-8270	U	100	1	ug/Kg	09/19/2014	GAP
2,4,5-Trichlorophenol	EPA-8270	U	100	1	ug/Kg	09/19/2014	GAP
2-Chloronaphthalene	EPA-8270	U	100	1	ug/Kg	09/19/2014	GAP
2-Nitroaniline	EPA-8270	U	100	1	ug/Kg	09/19/2014	GAP
Acenaphthylene	EPA-8270	U	100	1	ug/Kg	09/19/2014	GAP
Dimethylphthalate	EPA-8270	U	100	1	ug/Kg	09/19/2014	GAP
2,6-Dinitrotoluene	EPA-8270	U	100	1	ug/Kg	09/19/2014	GAP
Acenaphthene	EPA-8270	U	100	1	ug/Kg	09/19/2014	GAP
3-Nitroaniline	EPA-8270	U	1000	1	ug/Kg	09/19/2014	GAP
2,4-Dinitrophenol	EPA-8270	U	100	1	ug/Kg	09/19/2014	GAP
4-Nitrophenol	EPA-8270	U	100	1	ug/Kg	09/19/2014	GAP



CERTIFICATE OF ANALYSIS

CLIENT:	Clearcreek Contractors 3919 - 88th St NE Marysville, WA 98270	DATE:	9/24/2014
CLIENT CONTACT:	Darren Ness	ALS SDG#:	EV14090102
CLIENT PROJECT:	Wypenn Interim Action 214093	WDOE ACCREDITATION:	C601

LABORATORY BLANK RESULTS

MB-091814S - Batch 86185 - Soil by EPA-8270

ANALYTE	METHOD	RESULTS	REPORTING LIMITS	DILUTION FACTOR	UNITS	ANALYSIS DATE	ANALYSIS BY
Dibenzofuran	EPA-8270	U	100	1	ug/Kg	09/19/2014	GAP
2,4-Dinitrotoluene	EPA-8270	U	100	1	ug/Kg	09/19/2014	GAP
2,3,4,6-Tetrachlorophenol	EPA-8270	U	100	1	ug/Kg	09/19/2014	GAP
Diethylphthalate	EPA-8270	U	100	1	ug/Kg	09/19/2014	GAP
Fluorene	EPA-8270	U	100	1	ug/Kg	09/19/2014	GAP
4-Chlorophenyl-Phenylether	EPA-8270	U	100	1	ug/Kg	09/19/2014	GAP
4-Nitroaniline	EPA-8270	U	250	1	ug/Kg	09/19/2014	GAP
4,6-Dinitro-2-Methylphenol	EPA-8270	U	100	1	ug/Kg	09/19/2014	GAP
N-Nitrosodiphenylamine	EPA-8270	U	100	1	ug/Kg	09/19/2014	GAP
Azobenzene	EPA-8270	U	100	1	ug/Kg	09/19/2014	GAP
4-Bromophenyl-Phenylether	EPA-8270	U	100	1	ug/Kg	09/19/2014	GAP
Hexachlorobenzene	EPA-8270	U	100	1	ug/Kg	09/19/2014	GAP
Pentachlorophenol	EPA-8270	U	500	1	ug/Kg	09/19/2014	GAP
Phenanthrene	EPA-8270	U	100	1	ug/Kg	09/19/2014	GAP
Anthracene	EPA-8270	U	100	1	ug/Kg	09/19/2014	GAP
Carbazole	EPA-8270	U	250	1	ug/Kg	09/19/2014	GAP
Di-N-Butylphthalate	EPA-8270	U	100	1	ug/Kg	09/19/2014	GAP
Fluoranthene	EPA-8270	U	100	1	ug/Kg	09/19/2014	GAP
Pyrene	EPA-8270	U	100	1	ug/Kg	09/19/2014	GAP
Butylbenzylphthalate	EPA-8270	U	100	1	ug/Kg	09/19/2014	GAP
3,3-Dichlorobenzidine	EPA-8270	U	250	1	ug/Kg	09/19/2014	GAP
Benzo[A]Anthracene	EPA-8270	U	100	1	ug/Kg	09/19/2014	GAP
Chrysene	EPA-8270	U	100	1	ug/Kg	09/19/2014	GAP
Bis(2-Ethylhexyl)Phthalate	EPA-8270	U	100	1	ug/Kg	09/19/2014	GAP
Di-N-Octylphthalate	EPA-8270	U	100	1	ug/Kg	09/19/2014	GAP
Benzo[B]Fluoranthene	EPA-8270	U	100	1	ug/Kg	09/19/2014	GAP
Benzo[K]Fluoranthene	EPA-8270	U	100	1	ug/Kg	09/19/2014	GAP
Benzo[A]Pyrene	EPA-8270	U	100	1	ug/Kg	09/19/2014	GAP
Indeno[1,2,3-Cd]Pyrene	EPA-8270	U	100	1	ug/Kg	09/19/2014	GAP
Dibenz[A,H]Anthracene	EPA-8270	U	100	1	ug/Kg	09/19/2014	GAP
Benzo[G,H,I]Perylene	EPA-8270	U	100	1	ug/Kg	09/19/2014	GAP

U - Analyte analyzed for but not detected at level above reporting limit.

MBLK-9182014 - Batch R241166 - Soil by EPA-8082

ANALYTE	METHOD	RESULTS	REPORTING LIMITS	DILUTION FACTOR	UNITS	ANALYSIS DATE	ANALYSIS BY
PCB-1016	EPA-8082	U	0.10	1	MG/KG	09/18/2014	GAP
PCB-1221	EPA-8082	U	0.10	1	MG/KG	09/18/2014	GAP
PCB-1232	EPA-8082	U	0.10	1	MG/KG	09/18/2014	GAP
PCB-1242	EPA-8082	U	0.10	1	MG/KG	09/18/2014	GAP



CERTIFICATE OF ANALYSIS

CLIENT: Clearcreek Contractors DATE: 9/24/2014
 3919 - 88th St NE ALS SDG#: EV14090102
 Marysville, WA 98270 WDOE ACCREDITATION: C601

CLIENT CONTACT: Darren Ness
 CLIENT PROJECT: Wypenn Interim Action 214093

LABORATORY BLANK RESULTS

MBLK-9182014 - Batch R241166 - Soil by EPA-8082

ANALYTE	METHOD	RESULTS	REPORTING LIMITS	DILUTION FACTOR	UNITS	ANALYSIS DATE	ANALYSIS BY
PCB-1248	EPA-8082	U	0.10	1	MG/KG	09/18/2014	GAP
PCB-1254	EPA-8082	U	0.10	1	MG/KG	09/18/2014	GAP
PCB-1260	EPA-8082	U	0.10	1	MG/KG	09/18/2014	GAP
PCB-1268	EPA-8082	U	0.10	1	MG/KG	09/18/2014	GAP

U - Analyte analyzed for but not detected at level above reporting limit.

MBLK-9222014 - Batch R241435 - Soil by EPA-8081

ANALYTE	METHOD	RESULTS	REPORTING LIMITS	DILUTION FACTOR	UNITS	ANALYSIS DATE	ANALYSIS BY
A-BHC	EPA-8081	U	0.0057	1	MG/KG	09/22/2014	OSE
G-BHC	EPA-8081	U	0.0057	1	MG/KG	09/22/2014	OSE
B-BHC	EPA-8081	U	0.0057	1	MG/KG	09/22/2014	OSE
Heptachlor	EPA-8081	U	0.0057	1	MG/KG	09/22/2014	OSE
D-BHC	EPA-8081	U	0.0057	1	MG/KG	09/22/2014	OSE
Aldrin	EPA-8081	U	0.0057	1	MG/KG	09/22/2014	OSE
Heptachlor Epoxide	EPA-8081	U	0.0057	1	MG/KG	09/22/2014	OSE
Chlordane	EPA-8081	U	0.011	1	MG/KG	09/22/2014	OSE
Endosulfan I	EPA-8081	U	0.0057	1	MG/KG	09/22/2014	OSE
4,4'-DDE	EPA-8081	U	0.011	1	MG/KG	09/22/2014	OSE
Dieldrin	EPA-8081	U	0.011	1	MG/KG	09/22/2014	OSE
Endrin	EPA-8081	U	0.011	1	MG/KG	09/22/2014	OSE
4,4'-DDD	EPA-8081	U	0.011	1	MG/KG	09/22/2014	OSE
Endosulfan II	EPA-8081	U	0.011	1	MG/KG	09/22/2014	OSE
4,4'-DDT	EPA-8081	U	0.011	1	MG/KG	09/22/2014	OSE
Endrin Aldehyde	EPA-8081	U	0.011	1	MG/KG	09/22/2014	OSE
Endosulfan Sulfate	EPA-8081	U	0.011	1	MG/KG	09/22/2014	OSE
Methoxychlor	EPA-8081	U	0.011	1	MG/KG	09/22/2014	OSE
Toxaphene	EPA-8081	U	0.057	1	MG/KG	09/22/2014	OSE

U - Analyte analyzed for but not detected at level above reporting limit.

MBLK-9192014 - Batch R241162 - Soil by EPA-7471

ANALYTE	METHOD	RESULTS	REPORTING LIMITS	DILUTION FACTOR	UNITS	ANALYSIS DATE	ANALYSIS BY
Mercury	EPA-7471	U	0.020	1	MG/KG	09/19/2014	RAL

U - Analyte analyzed for but not detected at level above reporting limit.

MB-091814S - Batch 86149 - Soil by EPA-6020

ANALYTE	METHOD	RESULTS	REPORTING LIMITS	DILUTION FACTOR	UNITS	ANALYSIS DATE	ANALYSIS BY
Antimony	EPA-6020	U	0.10	1	MG/KG	09/18/2014	RAL



CERTIFICATE OF ANALYSIS

CLIENT: Clearcreek Contractors DATE: 9/24/2014
3919 - 88th St NE ALS SDG#: EV14090102
Marysville, WA 98270 WDOE ACCREDITATION: C601
CLIENT CONTACT: Darren Ness
CLIENT PROJECT: Wypenn Interim Action 214093

LABORATORY BLANK RESULTS

MB-091814S - Batch 86149 - Soil by EPA-6020

Arsenic	EPA-6020	U	0.20	1	MG/KG	09/18/2014	RAL
Cadmium	EPA-6020	U	0.10	1	MG/KG	09/18/2014	RAL
Chromium	EPA-6020	U	0.10	1	MG/KG	09/18/2014	RAL
Copper	EPA-6020	U	0.10	1	MG/KG	09/18/2014	RAL
Lead	EPA-6020	U	0.10	1	MG/KG	09/18/2014	RAL
Nickel	EPA-6020	U	0.10	1	MG/KG	09/18/2014	RAL
Silver	EPA-6020	U	0.10	1	MG/KG	09/18/2014	RAL
Zinc	EPA-6020	U	0.50	1	MG/KG	09/18/2014	RAL

U - Analyte analyzed for but not detected at level above reporting limit.



CERTIFICATE OF ANALYSIS

CLIENT:	Clearcreek Contractors 3919 - 88th St NE Marysville, WA 98270	DATE:	9/24/2014
CLIENT CONTACT:	Darren Ness	ALS SDG#:	EV14090102
CLIENT PROJECT:	Wypenn Interim Action 214093	WDOE ACCREDITATION:	C601

LABORATORY CONTROL SAMPLE RESULTS

ALS Test Batch ID: 86086 - Soil by NWTPH-GX

SPIKED COMPOUND	METHOD	%REC	RPD	QUAL	ANALYSIS DATE	ANALYSIS BY
TPH-Volatile Range - BS	NWTPH-GX	87.8			09/16/2014	DLC
TPH-Volatile Range - BSD	NWTPH-GX	86.6	1		09/16/2014	DLC

ALS Test Batch ID: 86236 - Soil by NWTPH-DX

SPIKED COMPOUND	METHOD	%REC	RPD	QUAL	ANALYSIS DATE	ANALYSIS BY
TPH-Diesel Range - BS	NWTPH-DX	78.9			09/19/2014	EBS
TPH-Diesel Range - BSD	NWTPH-DX	75.6	4		09/22/2014	EBS

ALS Test Batch ID: 86098 - Soil by EPA-8270 SIM

SPIKED COMPOUND	METHOD	%REC	RPD	QUAL	ANALYSIS DATE	ANALYSIS BY
Naphthalene - BS	EPA-8270 SIM	65.6			09/17/2014	GAP
Naphthalene - BSD	EPA-8270 SIM	68.8	5		09/17/2014	GAP
Acenaphthene - BS	EPA-8270 SIM	69.1			09/17/2014	GAP
Acenaphthene - BSD	EPA-8270 SIM	65.6	5		09/17/2014	GAP
Pyrene - BS	EPA-8270 SIM	73.0			09/17/2014	GAP
Pyrene - BSD	EPA-8270 SIM	90.8	22		09/17/2014	GAP
Benzo[G,H,I]Perylene - BS	EPA-8270 SIM	61.7			09/17/2014	GAP
Benzo[G,H,I]Perylene - BSD	EPA-8270 SIM	66.5	8		09/17/2014	GAP

ALS Test Batch ID: 86185 - Soil by EPA-8270

SPIKED COMPOUND	METHOD	%REC	RPD	QUAL	ANALYSIS DATE	ANALYSIS BY
Phenol - BS	EPA-8270	64.9			09/19/2014	GAP
Phenol - BSD	EPA-8270	89.4	32		09/19/2014	GAP
2-Chlorophenol - BS	EPA-8270	68.3			09/19/2014	GAP
2-Chlorophenol - BSD	EPA-8270	90.8	28		09/19/2014	GAP
1,4-Dichlorobenzene - BS	EPA-8270	72.0			09/19/2014	GAP
1,4-Dichlorobenzene - BSD	EPA-8270	90.1	22		09/19/2014	GAP
N-Nitroso-Di-N-Propylamine - BS	EPA-8270	79.8			09/19/2014	GAP
N-Nitroso-Di-N-Propylamine - BSD	EPA-8270	103	25		09/19/2014	GAP
1,2,4-Trichlorobenzene - BS	EPA-8270	69.7			09/19/2014	GAP
1,2,4-Trichlorobenzene - BSD	EPA-8270	87.8	23		09/19/2014	GAP
4-Chloro-3-Methylphenol - BS	EPA-8270	70.2			09/19/2014	GAP
4-Chloro-3-Methylphenol - BSD	EPA-8270	92.4	27		09/19/2014	GAP
Acenaphthene - BS	EPA-8270	78.0			09/19/2014	GAP
Acenaphthene - BSD	EPA-8270	98.3	23		09/19/2014	GAP



CERTIFICATE OF ANALYSIS

CLIENT:	Clearcreek Contractors 3919 - 88th St NE Marysville, WA 98270	DATE:	9/24/2014
CLIENT CONTACT:	Darren Ness	ALS SDG#:	EV14090102
CLIENT PROJECT:	Wypenn Interim Action 214093	WDOE ACCREDITATION:	C601

LABORATORY CONTROL SAMPLE RESULTS

SPIKED COMPOUND	METHOD	%REC	RPD	QUAL	ANALYSIS DATE	ANALYSIS BY
4-Nitrophenol - BS	EPA-8270	62.5			09/19/2014	GAP
4-Nitrophenol - BSD	EPA-8270	88.8	35		09/19/2014	GAP
2,4-Dinitrotoluene - BS	EPA-8270	64.7			09/19/2014	GAP
2,4-Dinitrotoluene - BSD	EPA-8270	81.7	23		09/19/2014	GAP
Pentachlorophenol - BS	EPA-8270	70.4			09/19/2014	GAP
Pentachlorophenol - BSD	EPA-8270	96.5	31		09/19/2014	GAP
Pyrene - BS	EPA-8270	79.5			09/19/2014	GAP
Pyrene - BSD	EPA-8270	101	24		09/19/2014	GAP

ALS Test Batch ID: R241166 - Soil by EPA-8082

SPIKED COMPOUND	METHOD	%REC	RPD	QUAL	ANALYSIS DATE	ANALYSIS BY
PCB-1016 - BS	EPA-8082	99.6			09/18/2014	GAP
PCB-1016 - BSD	EPA-8082	91.6	8		09/18/2014	GAP
PCB-1260 - BS	EPA-8082	88.2			09/18/2014	GAP
PCB-1260 - BSD	EPA-8082	84.8	4		09/18/2014	GAP

ALS Test Batch ID: R241435 - Soil by EPA-8081

SPIKED COMPOUND	METHOD	%REC	RPD	QUAL	ANALYSIS DATE	ANALYSIS BY
G-BHC - BS	EPA-8081	76.4			09/22/2014	OSE
G-BHC - BSD	EPA-8081	72.9	5		09/22/2014	OSE
Heptachlor - BS	EPA-8081	84.8			09/22/2014	OSE
Heptachlor - BSD	EPA-8081	80.4	5		09/22/2014	OSE
Aldrin - BS	EPA-8081	80.1			09/22/2014	OSE
Aldrin - BSD	EPA-8081	76.4	5		09/22/2014	OSE
Dieldrin - BS	EPA-8081	93.1			09/22/2014	OSE
Dieldrin - BSD	EPA-8081	88.1	6		09/22/2014	OSE
Endrin - BS	EPA-8081	93.5			09/22/2014	OSE
Endrin - BSD	EPA-8081	88.8	5		09/22/2014	OSE
4,4'-DDT - BS	EPA-8081	85.5			09/22/2014	OSE
4,4'-DDT - BSD	EPA-8081	81.1	5		09/22/2014	OSE

ALS Test Batch ID: R241162 - Soil by EPA-7471

SPIKED COMPOUND	METHOD	%REC	RPD	QUAL	ANALYSIS DATE	ANALYSIS BY
Mercury - BS	EPA-7471	106			09/19/2014	RAL
Mercury - BSD	EPA-7471	105	1		09/19/2014	RAL



CERTIFICATE OF ANALYSIS

CLIENT:	Clearcreek Contractors 3919 - 88th St NE Marysville, WA 98270	DATE:	9/24/2014
CLIENT CONTACT:	Darren Ness	ALS SDG#:	EV14090102
CLIENT PROJECT:	Wypenn Interim Action 214093	WDOE ACCREDITATION:	C601

LABORATORY CONTROL SAMPLE RESULTS

ALS Test Batch ID: 86149 - Soil by EPA-6020

SPIKED COMPOUND	METHOD	%REC	RPD	QUAL	ANALYSIS DATE	ANALYSIS BY
Antimony - BS	EPA-6020	100			09/18/2014	RAL
Antimony - BSD	EPA-6020	99.4	1		09/18/2014	RAL
Arsenic - BS	EPA-6020	94.5			09/18/2014	RAL
Arsenic - BSD	EPA-6020	93.6	1		09/18/2014	RAL
Cadmium - BS	EPA-6020	88.4			09/18/2014	RAL
Cadmium - BSD	EPA-6020	88.2	0		09/18/2014	RAL
Chromium - BS	EPA-6020	92.6			09/18/2014	RAL
Chromium - BSD	EPA-6020	92.1	1		09/18/2014	RAL
Copper - BS	EPA-6020	99.8			09/18/2014	RAL
Copper - BSD	EPA-6020	98.8	1		09/18/2014	RAL
Lead - BS	EPA-6020	91.7			09/18/2014	RAL
Lead - BSD	EPA-6020	96.4	5		09/18/2014	RAL
Nickel - BS	EPA-6020	99.9			09/18/2014	RAL
Nickel - BSD	EPA-6020	99.4	1		09/18/2014	RAL
Silver - BS	EPA-6020	105			09/18/2014	RAL
Silver - BSD	EPA-6020	103	2		09/18/2014	RAL
Zinc - BS	EPA-6020	95.2			09/18/2014	RAL
Zinc - BSD	EPA-6020	94.4	1		09/18/2014	RAL

APPROVED BY

Laboratory Director

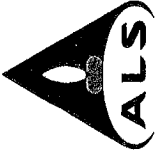

ALS Environmental
 8620 Holly Drive, Suite 100
 Everett, WA 98208
 Phone (425) 356-2600
 Fax (425) 356-2626
 http://www.alsglobal.com

Chain Of Custody/ Laboratory Analysis Request

ALS Job# (Laboratory Use Only)

EV14090102

Date **9.17.14** Page **1** Of **1**

PROJECT ID: REPORT TO COMPANY: PROJECT MANAGER: ADDRESS: PHONE: P.O. #: INVOICE TO COMPANY: ATTENTION: ADDRESS:	ANALYSIS REQUESTED				OTHER (Specify)												
	NWTPH-HCID	NWTPH-DX	NWTPH-GX	BTEX by EPA-8021 MTBE by EPA-8021 EPA-8260	Halogenated Volatiles by EPA 8260	Volatile Organic Compounds by EPA 8260	EDB / EDC by EPA 8260 SIM (water)	EDB / EDC by EPA 8260 (soil)	Semivolatile Organic Compounds by EPA 8270	Polycyclic Aromatic Hydrocarbons (PAH) by EPA-8270 SIM	PCB Pesticides by EPA 8081/8082	Metals-MTCA-5 RCRA-8 Pb TAL	Metals Other (Specify)	TCLP-Metals VOA Semi-Vol Pest Herbs	NUMBER OF CONTAINERS	RECEIVED IN GOOD CONDITION?	
PROJECT ID: WYBURN INTERIM ACTION 214093 REPORT TO: CERRCREEK CONTRACTORS COMPANY: CERRCREEK CONTRACTORS PROJECT MANAGER: DOUGLAS NESS ADDRESS: 3919 88th STREET NE MADISONVILLE WA 98070 PHONE: 360.659.2159 FAX: P.O. #: 214093 E-MAIL: Dn@wneccreel.com INVOICE TO COMPANY: ATTENTION: SAME AS ABOVE ADDRESS:																	
1. Loop Topsoil	XX	XX						XX	XX	X					2		
2.																	
3.																	
4.																	
5.																	
6.																	
7.																	
8.																	
9.																	
10.																	

SPECIAL INSTRUCTIONS **SEE ATTACHED IMPACT MATERIAL TESTING SPECIFICATION - SOIL STANDARD**

SIGNATURES (Name, Company, Date, Time):
 1. Relinquished By: **[Signature]** / **ALS** / **9/17/14** / **1305**
 Received By: **[Signature]** / **ALS** / **9/17/14** / **1305**
 2. Relinquished By: _____
 Received By: _____

TURNAROUND REQUESTED in Business Days*
 Organic, Metals & Inorganic Analysis
 10 Standard 1 2 1 1 1
 Fuels & Hydrocarbon Analysis
 1 1 1 1
 OTHER: Specify: **(X) Added 9/22/14**

*Turnaround request less than standard may incur Rush Charges



September 30, 2014

Mr. Darren Ness
Clearcreek Contractors
3919 - 88th St NE
Marysville, WA 98270

Dear Mr. Ness,

On September 25th, 1 sample was received by our laboratory and assigned our laboratory project number EV14090156. The project was identified as your WYPENN INTERIM ACTION. The sample identification and requested analyses are outlined on the attached chain of custody record.

No abnormalities or nonconformances were observed during the analyses of the project samples.

Please do not hesitate to call me if you have any questions or if I can be of further assistance.

Sincerely,

ALS Laboratory Group

Rick Bagan
Laboratory Director



CERTIFICATE OF ANALYSIS

CLIENT:	Clearcreek Contractors 3919 - 88th St NE Marysville, WA 98270	DATE:	9/30/2014
CLIENT CONTACT:	Darren Ness	ALS JOB#:	EV14090156
CLIENT PROJECT:	WYPENN INTERIM ACTION	ALS SAMPLE#:	EV14090156-01
CLIENT SAMPLE ID	Lloyd Topsoil	DATE RECEIVED:	09/25/2014
		COLLECTION DATE:	9/25/2014 7:00:00 AM
		WDOE ACCREDITATION:	C601

SAMPLE DATA RESULTS

ANALYTE	METHOD	RESULTS	REPORTING LIMITS	DILUTION FACTOR	UNITS	ANALYSIS DATE	ANALYSIS BY
TPH-Diesel Range	NWTPH-DX w/ SGA	U	25	1	MG/KG	09/26/2014	EBS
TPH-Oil Range	NWTPH-DX w/ SGA	140	50	1	MG/KG	09/26/2014	EBS
Arsenic	EPA-6020	3.5	1.0	5	MG/KG	09/29/2014	RAL
Lead	EPA-6020	34	0.50	5	MG/KG	09/29/2014	RAL

SURROGATE	METHOD	%REC	ANALYSIS DATE	ANALYSIS BY
C25	NWTPH-DX w/ SGA	126	09/26/2014	EBS

U - Analyte analyzed for but not detected at level above reporting limit.
Chromatogram indicates that it is likely that sample contains lube oil.



CERTIFICATE OF ANALYSIS

CLIENT: Clearcreek Contractors DATE: 9/30/2014
3919 - 88th St NE ALS SDG#: EV14090156
Marysville, WA 98270 WDOE ACCREDITATION: C601
CLIENT CONTACT: Darren Ness
CLIENT PROJECT: WYPENN INTERIM ACTION

LABORATORY BLANK RESULTS

MB-092214S - Batch 86333 - Soil by NWTPH-DX

ANALYTE	METHOD	RESULTS	REPORTING LIMITS	DILUTION FACTOR	UNITS	ANALYSIS DATE	ANALYSIS BY
TPH-Diesel Range	NWTPH-DX	U	25	1	MG/KG	09/23/2014	EBS
TPH-Oil Range	NWTPH-DX	U	50	1	MG/KG	09/23/2014	EBS

U - Analyte analyzed for but not detected at level above reporting limit.

MB-092914S - Batch 86525 - Soil by EPA-6020

ANALYTE	METHOD	RESULTS	REPORTING LIMITS	DILUTION FACTOR	UNITS	ANALYSIS DATE	ANALYSIS BY
Arsenic	EPA-6020	U	0.20	1	MG/KG	09/29/2014	RAL
Lead	EPA-6020	U	0.10	1	MG/KG	09/29/2014	RAL

U - Analyte analyzed for but not detected at level above reporting limit.



CERTIFICATE OF ANALYSIS

CLIENT: Clearcreek Contractors DATE: 9/30/2014
3919 - 88th St NE ALS SDG#: EV14090156
Marysville, WA 98270 WDOE ACCREDITATION: C601
CLIENT CONTACT: Darren Ness
CLIENT PROJECT: WYPENN INTERIM ACTION

LABORATORY CONTROL SAMPLE RESULTS

ALS Test Batch ID: 86333 - Soil by NWTPH-DX

Table with 7 columns: SPIKED COMPOUND, METHOD, %REC, RPD, QUAL, ANALYSIS DATE, ANALYSIS BY. Rows include TPH-Diesel Range - BS and TPH-Diesel Range - BSD.

ALS Test Batch ID: 86525 - Soil by EPA-6020

Table with 7 columns: SPIKED COMPOUND, METHOD, %REC, RPD, QUAL, ANALYSIS DATE, ANALYSIS BY. Rows include Arsenic - BS, Arsenic - BSD, Lead - BS, and Lead - BSD.

APPROVED BY

Handwritten signature of Paul Bagum

Laboratory Director

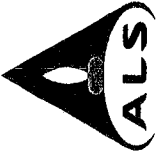

ALS Environmental
 8620 Holly Drive, Suite 100
 Everett, WA 98208
 Phone (425) 356-2600
 Fax (425) 356-2626
 http://www.alsglobal.com

Chain Of Custody/ Laboratory Analysis Request

ALS Job# (Laboratory Use Only)

EV14090156

Date 9/25/14 Page 1 Of 1

PROJECT INFORMATION				ANALYSIS REQUESTED																	
PROJECT ID:	REPORT TO COMPANY:	PROJECT MANAGER:	ADDRESS:	NWTPH-HCID	NWTPH-DX	NWTPH-GX	BTEX by EPA-8021	MTBE by EPA-8021	Halogenated Volatiles by EPA 8260	Volatile Organic Compounds by EPA 8260	EDB / EDC by EPA 8260 SIM (water)	EDB / EDC by EPA 8260 (soil)	Semivolatile Organic Compounds by EPA 8270	Polycyclic Aromatic Hydrocarbons (PAH) by EPA-8270 SIM	PCB Pesticides by EPA 8081/8082	Metals-MTCA-5 RCRA-6 P1 Pol TAL	Metals Other (Specify)	TCLP-Metals VOA Semi-Vol Pest Herbs	OTHER (Specify)	RECEIVED IN GOOD CONDITION?	
WYPENN INTERAM ACTION	CLEARCRETE CONTRACTORS	DATREM NESS	3919 88th ST. NE MORTON, WA 98270		X												As, Pb			2	
PHONE: 360.659.2759	FAX: 475.252.1093	E-MAIL: barenne@clearcretek.com																			
P.O. #: 214093	INVOICE TO COMPANY:	ATTENTION: <u>SONE PS BRONX</u>	ADDRESS:																		
SAMPLE I.D.	DATE	TIME	TYPE	LAB#																	
1. LLOYD TOPSOIL	9/25/14	0700	SOIL	1																	
2.																					
3.																					
4.																					
5.																					
6.																					
7.																					
8.																					
9.																					
10.																					

SPECIAL INSTRUCTIONS COMPOSITE AND ANALYZE. SOIL WEL CLEANUP FOR TPA-DX

SIGNATURES (Name, Company, Date, Time):
 1. Relinquished By: [Signature] Clearcrete / 9.25.14 / 0830
 Received By: [Signature] ALS / 9/25/14 / 0830
 2. Relinquished By: _____
 Received By: _____

TURNAROUND REQUESTED in Business Days*
 OTHER:
 Specify: _____
 Organic, Metals & Inorganic Analysis
 10 Standard 5 2 1 SAME DAY
 Fuels & Hydrocarbon Analysis
 5 Standard 1 SAME DAY

*Turnaround request less than standard may incur Rush Charges

APPENDIX F
TOP SOIL DELIVERY TICKETS
WYPENN INTERIM ACTION

214093.50.10

Saturday
7:00 AM

134

LLOYD ENTERPRISES, INC.
PIT RUN - CRUSHED ROCK - TOPSOIL
PO Box 3889
Federal Way, WA 98063
(253) 874-6692 - (253) 927-0416

134- 29464
43039E
** Reprint **

Date: 10/11/2014

Sold To: CLEARCREEK CONTRACTORS
Ordered By: Darren
Delivered To: WYBENN INTERIM ACTION
Address: 2920 Taylor Way
Tacoma
Phone: (206) 714-1166
(706) 275714

Quantity	Description	Unit Price	Amount
10 YD <i>520</i>	PRO-GRO BLEND - WHLSL - 7:00, 8:00, 8:55, 9:46 10:40	18.00	

QUANTITY
SUBTOTAL

Subtotal
Tax
Total

R/S

Approved: [Signature]

Customer Signature: Tom Bredt

10/10/14 10:17 AM KATHYL

Customer releases and agrees to hold harmless Lloyd Enterprises, Inc. for any damages to his/her real or personal property caused by delivery of materials listed above. All materials having been dumped out of trucks is considered sold and is not warranted to meet any particular specifications. When material is no longer acceptable it is sole responsibility of the buyer to notify seller to stop delivery. The owner of the within described premises is hereby advised that a lien may be claimed by Lloyd Enterprises, Inc. if the full amount of this invoice is not paid within 30 days.

214093.50.10



LLOYD ENTERPRISES, INC. dba FEDERAL WAY SAND & GRAVEL

P.O. BOX 3889
FEDERAL WAY, WA 98063
(253) 874-6692 (253) 927-0416

TICKET #

0010500707

DATE	TIME	PLANT	HAULER	TRK	DRIVER
10/11/2014	07:53	0001		MISC	

CUSTOMER

C0159 CLEARCREEK CONTRACTORS
3203-15TH AVE NW

EVERETT WA 98201
425-252-5800

JOB INFORMATION

CUST. ORDER #

QTY	UNIT	PRODUCT	PRICE	AMOUNT
15.00	YD	PRO-GRO BLEND - WHLSL	12.0000	180.00

POUNDS 15

0

15

DRIVER SIGNATURE

Lloyd Enterprises, Inc. releases and agrees to hold harmless Lloyd Enterprises, Inc. for any damage to his/her real or personal property caused by delivery of materials listed above. All materials are sold as is and are not warranted to meet any particular specifications. When material is no longer acceptable it is the sole responsibility of the buyer to notify seller to stop delivery. The owner of the within described premises is hereby advised that a lien may be claimed by Lloyd Enterprises, Inc. if the full amount of this invoice is not paid.



**LLOYD ENTERPRISES, INC. dba
FEDERAL WAY SAND & GRAVEL**

P.O. BOX 3889
FEDERAL WAY, WA 98063
(253) 874-6692 (253) 927-0416

TICKET #

0010500715

DATE TIME PLANT HAULER TRK DRIVER

10/20/14 08:53 0001 INFORMATION

CUST. ORDER #

C0159 CLEARCREEK CONTRACTORS
3203-15TH ST

EVERETT WA 98201
425-252-5800

QTY	UNIT	PRODUCT	PRICE	AMOUNT
15.00	YD	PRO-GRO BLEND - WHLSL	12.0000	180.00

POUNDS TONS

15

0

15

DRIVER SIGNATURE

I release and agree to hold harmless Lloyd Enterprises, Inc. for any damage to his/her real or personal property caused by delivery of materials listed above. All material when dumped out of trucks is considered sold and is not warranted to meet any particular specifications. When material is no longer acceptable it is the sole responsibility of the notify seller to stop delivery. The owner of the within described premises is hereby advised that a lien may be claimed by Lloyd Enterprises, Inc. if the full amount of this invoice is not paid.



**LLOYD ENTERPRISES, INC. dba
FEDERAL WAY SAND & GRAVEL**

P.O. BOX 3889
FEDERAL WAY, WA 98063
(253) 874-6692 (253) 927-0416

TICKET #

0010500719

DATE 10/11/2014 TIME 09:40 PLANT 0001 TRK HAULER DRIVER

MISC
JOB INFORMATION

CUST. ORDER #

C0159 CLEARCREEK CONTRACTORS
3203-15TH ST

EVERETT WA 98201
425-252-5800

QTY	UNIT	PRODUCT	PRICE	AMOUNT
15.00	YD	PRO-GRO BLEND - WHLSL	12.0000	180.00

POUNDS TONS

15
0
15

[Signature]
DRIVER SIGNATURE

Lloyd Enterprises, Inc. releases and agrees to hold harmless Lloyd Enterprises, Inc. for any damage to his/her real or personal property caused by delivery of materials listed above. All material dumped out of trucks is considered sold and is not warranted to meet any particular specifications. When material is no longer acceptable it is the sole responsibility of the notify seller to stop delivery. The owner of the within described premises is hereby advised that a lien may be claimed by Lloyd Enterprises, Inc. if the full amount of this invoice is not paid.



**LLOYD ENTERPRISES, INC. dba
FEDERAL WAY SAND & GRAVEL**

P.O. BOX 3889
FEDERAL WAY, WA 98063
(253) 874-6692 (253) 927-0416

TICKET #

0010500732

DATE 10/11/2014 TIME 10:31 PLANT 0001 HAULER _____ TRK _____ DRIVER _____

MISC

CUSTOMER

**C0159 CLEARCREEK CONTRACTORS
3203-15TH ST**

CUST. ORDER #

**EVERETT WA 98201
425-252-5800**

JOB INFORMATION

QTY	UNIT	PRODUCT	PRICE	AMOUNT
15.00	YD	PRO-GRO BLEND - WHLSL	12.0000	180.00

180.00

POUNDS

TONS

15

0

15

[Handwritten Signature]

DRIVER SIGNATURE

I release and agree to hold harmless Lloyd Enterprises, Inc. for any damage to his/her real or personal property caused by delivery of materials listed above. All materials dumped out of trucks is considered sold and is not warranteed to meet any particular specifications. When material is no longer acceptable it is the sole responsibility of the notify seller to stop delivery. The owner of the within described premises is hereby advised that a lien may be claimed by Lloyd Enterprises, Inc. if the full amount of this invoice is



LLOYD ENTERPRISES, INC. dba FEDERAL WAY SAND & GRAVEL

P.O. BOX 3889
FEDERAL WAY, WA 98063
(253) 874-6692 (253) 927-0416

TICKET #

0010500740

DATE	TIME	PLANT	HAULER	TRK	DRIVER
10/11/2014	11:29	0001			
MISC					
JOB INFORMATION					

C0159 CLEARCREEK CONTRACTORS
3203-15TH ST

CUST. ORDER #

EVERETT WA 98201
425-252-5800

QTY	UNIT	PRODUCT	PRICE	AMOUNT
15.00	YD	PRO-GRO BLEND - WHLSL	12.0000	180.00

POUNDS _____ TONS _____

15
0
15

DRIVER SIGNATURE

I release and agree to hold harmless Lloyd Enterprises, Inc. for any damage to his/her real or personal property caused by delivery of materials listed above. All material seen dumped out of trucks is considered sold and is not warranteed to meet any particular specifications. When material is no longer acceptable it is the sole responsibility of the notify seller to stop delivery. The owner of the within described premises is hereby advised that a lien may be claimed by Lloyd Enterprises, Inc. if the full amount of this invoice is not paid.