



PCB Remedial Action Report

**Estate of Don Oline Storage Yard
1915 Marine View Drive
Tacoma, Washington**

Prepared For:

**Estate of Don Oline
c/o James V. Handmacher
Morton McGoldrick, P.S.
P.O. Box 1533
820 A Street, Suite 600
Tacoma, Washington 98401**

September 25, 2014

Prepared By:

Environmental Partners, Inc.
1180 NW Maple Street, Suite 310
Issaquah, Washington 98027
(425) 395-0010



Jerry Boyd, L.G.
Senior Geologist

Jerry L. Boyd

EPI Project Number: 60701.1

QR

TR

TABLE OF CONTENTS

1.0 INTRODUCTION..... 1

 1.1 Location..... 1

 1.2 History 1

2.0 REMEDIAL EXCAVATIONS 4

 2.1 AOC 1..... 4

 2.2 AOC 2..... 4

 2.3 Petroleum-Stained Areas 4

 2.4 Waste Disposal 5

3.0 PERFORMANCE SAMPLING AND ANALYSIS 5

 3.1 AOC 1..... 5

 3.2 AOC 2..... 5

 3.3 Petroleum-Stained Areas 5

4.0 CONCLUSIONS..... 6

TABLE

Table 1 Summary of Soil Analytical Results (mg/kg)

FIGURES

Figure 1 General Vicinity Map

Figure 2 Site Representation

Figure 3 AOC 1 Remedial Excavation

Figure 4 AOC 2 Remedial Excavation

Figure 5 Petroleum Stained Remedial Excavations

ATTACHMENTS

Attachment A Disposal Weight Tickets

Attachment B Laboratory Analytical Reports

ABBREVIATIONS AND ACRONYMS

Abbreviation/

Acronym

Definition

| | |
|---------|--|
| bgs | Below ground surface |
| DRO | Diesel-range organics |
| Ecology | Washington State Department of Ecology |
| EPA | U.S. Environmental Protection Agency |
| EPI | Environmental Partners, Inc. |
| Estate | Estate of Don Oline |
| mg/kg | Milligrams per kilogram |
| MTCA | Model Toxics Control Act |
| Order | Agreed Order Number DE 8796 |
| ORO | Oil-range organics |
| PCB | Polychlorinated biphenyl |
| PRAR | PCB Remedial Action Report |
| PRS | Petroleum Reclaiming Services |
| TPCHD | Tacoma-Pierce County Health Department |

1.0 INTRODUCTION

On behalf of the Estate of Don Oline (Estate), Environmental Partners, Inc. (EPI) is pleased to present this *PCB Remedial Action Report* (PRAR) documenting the excavation and disposal of soil and concrete impacted by polychlorinated biphenyls (PCBs) from the Storage Yard site located at 1915 Marine View Drive in Tacoma, Washington (Property). The PRAR was prepared in compliance with Agreed Order Number DE 8796 (Order) between the Washington State Department of Ecology (Ecology) and Mr. Don Oline, now the Estate of Don Oline. The effective date of the Order is January 3, 2012.

The Order was issued pursuant to the authority of the Model Toxics Control Act (MTCA), Revised Code of Washington (RCW), Chapter 70.105D.050(1). The Order identified Mr. Don Oline as an “Operator” and Mr. Ron Oline as an “Owner” as defined in RCW Chapter 70.105D.020(17)(a). Mr. Ron Oline is not a signatory to the Order, but does serve as the Personal Representative of the Estate.

The Order requires the identification and disposal of wastes located at the Property, which was completed in March 2013, performance of a Remedial Investigation / Feasibility Study (RI/FS) of the Property, and if necessary, development of a draft Cleanup Action Plan (CAP) based on the outcome of the RI/FS.

In accordance with the *Final Remedial Investigation Report* (Final RIR), prepared by EPI and dated December 10, 2013, two areas of PCB impacts to soil and concrete were identified at the Property. The Estate worked with Ecology to develop a *Final Cleanup Action Plan*, which was issued by Ecology in May 2014. Following the 30-day public comment period, which began remedial activities commenced on July 14, 2014.

1.1 Location

The Property is located in Tacoma, Washington, as presented on Figure 1 General Vicinity Map. The Pierce County Assessor’s Office describes the Property as parcel number 0321362052 measuring approximately 6.6 acres with a land use code of 8505-Quarry Sand Rock and the current owner is Mr. Ronald S. Oline. Vehicle access to the Property is from the south through a locked gate located on the north side of Marine View Drive (see Figure 2 Site Representation).

1.2 History

Mr. Don Oline purchased the Property on July 13, 1999 from Woodworth & Company, Inc. Mr. Don Oline titled the Property in his son’s name, Mr. Ronald S. Oline (Mr. Ron Oline). Soon after purchase, Mr. Don Oline began a heavy equipment dismantling operation at the Property with the objective of recovering recyclable materials for off-site sale. In June 2002, inspectors from the Tacoma-Pierce County Health Department (TPCHD) conducted an inspection of the Property and collected samples of stained surface soils. The analytical results indicated that “...concentrations of diesel and heavy motor oil petroleum hydrocarbons were present at levels above MTCA cleanup standards.” (Section V of the Order).

Ecology began an investigation of the Property in May 2004. According to the Order, analysis of soil samples collected during this investigation indicated concentrations of polycyclic aromatic hydrocarbons (PAHs), phthalates, 2-4-dinitrotoluene, 2-nitroaniline, and petroleum hydrocarbons at concentrations greater than potentially applicable soil cleanup levels. Using data gathered from the 2002 TPCHD and 2004 Ecology inspections, the Property underwent a Site Hazard Assessment (SHA) and in February 2008 Ecology calculated a Washington Ranking Method (WARM) score of 1 out of 5, which corresponds to Ecology's highest priority ranking while 5 is the lowest.

The U.S. Environmental Protection Agency (EPA) began an investigation at the subject property in November 2008. EPA's investigation was documented in the *TSCA/PCB Inspection Report*, dated January 20, 2010. During its investigation, the EPA collected samples of both oil and soil at Property. Analysis of the oil sample indicated the presence of PCBs at a concentration greater than the applicable Federal Toxic Substances Control Act (TSCA) action level. PCBs were also detected in several soil samples at concentrations greater than the TSCA soil cleanup level of 1 milligram per kilogram (mg/kg).

EPA's investigation appears to have originated as a result of a complaint from a used oil recycler (Petroleum Reclaiming Services, Inc. [PRS]) who had reported the presence of PCBs in oil that they had allegedly collected at the Property. It is important to note that the Estate denies the claim that PCB-containing materials were located at the Property. A previous lawsuit initiated by PRS against the Estate claimed damages due to PRS's alleged receipt of PCB-contaminated oil from the Property. In a summary judgment, all but one of PRS' claims were ruled in favor of the Estate. The final claim was then dropped by PRS.

Mr. Don Oline contracted with EPI in October 2010 to review available information, conduct an initial Property inspection, and to meet with the EPA, Ecology, and TPCHD concerning the reported discovery of PCBs. Initial communications indicated that both Ecology and TPCHD had additional concerns regarding contaminants other than PCBs at the Property. During subsequent meetings, it was agreed that Ecology would be the lead agency for the investigation and potential remediation of the Property, and that the mechanism for enforcement would be an Agreed Order.

In early 2011, Ecology indicated that although PCBs were a concern at the Property, they were equally concerned with the potential of releases of apparent hazardous liquids (i.e., petroleum fuels, lubricating oils, and hydraulic oil) inadequately stored at the Property. Prior to commencing any assessment, characterization, or remediation of PCBs, Ecology required a waste inventory be performed at the Property and, if necessary, waste characterization of any identified liquids for ultimate off-site disposal or recycling.

The waste inventory was conducted on May 26 and 27, 2011 and results were reported to Ecology in June 2011. Upon review of the waste inventory, Ecology stated in a letter dated June 9, 2011 that Mr. Don Oline would be required to prepare a *Waste Analysis Plan* (WAP) to be submitted for Ecology approval before characterizing and disposing/recycling materials stored at the Property.

Ecology proceeded with preparation of the Order naming Mr. Don Oline (as Operator under RCW 70.105D.020(5)) and Mr. Ron Oline (as Owner under RCW 70.105D.020(17)(a)) as Potentially Liable Persons (PLPs). Only Mr. Don Oline is a signatory to the Order. The effective date of the Order is January 3, 2012.

Mr. Don Oline died on February 22, 2012. After his death, the Estate contracted with EPI to prepare the WAP in compliance with the Order. The WAP was submitted to Ecology on July 25, 2012 and approved on August 8, 2012. Representative samples of potential waste materials were collected between September 17 and 19, 2012. Upon receipt of final analytical results, waste removal for disposal and recycling was conducted between January and March 2013. PCBs were not detected in any of the waste characterization samples.

Mr. Jerry Boyd of EPI met with Mr. Ron Oline and Mr. Marv Coleman (Ecology) on January 29, 2013 to establish the necessary scope of actions to prepare the *Remedial Investigation Work Plan* (RI WP). During this meeting, Mr. Coleman expressed two concerns for the subject property:

1. Lime-sludge documented to have been improperly disposed on the east-adjacent property (1913 Marine View Drive Site) could have been placed in the central area of the Property. Mr. Coleman's concerns were based on review of historical aerial photographs that appear to depict mounded, light-colored material in the central portion of the Property. No other potential evidence of lime sludge placement on the Property is available.
2. The lateral and vertical extent of PCB concentrations in soil, as presented in EPA's *TSCA/PCB Inspection Report*, had not been characterized.

During this meeting, it was agreed that the RI WP would assess surface and shallow subsurface soils in the vicinity of the EPA-reported PCB impacts. Soil samples would be collected using direct-push technology (DPT) soil borings with several borings advanced to terminal depths of 12 feet below ground surface (bgs) to assess the potential presence of lime sludge. If suspected lime sludge was observed, representative samples would be collected and analyzed for VOCs and SVOCs. If groundwater was encountered during soil boring activities, reconnaissance samples would be collected from the borings where encountered.

It was agreed during that meeting that if no lime sludge or related contaminants of concern were identified in soil at the Property, investigation beyond what is necessary to fully characterize the extent of PCBs would not be necessary and, pending full characterization of the extent of PCBs, the RI would be complete. The final RI WP was submitted on May 8, 2013.

On May 21, 2014, soil, concrete, and groundwater samples were collected at the Property in accordance with the methods and procedures described in the final RI WP. Due to the presence of PCB concentrations greater than 1 mg/kg, additional soil samples were collected at the Property on July 15, 2014 to fully characterize the lateral extent of PCB impacts to soil and concrete. The horizontal and vertical extent of PCB impacts to soil and concrete were documented in the *Final Remedial Action Report* (Final RIR), dated December 10, 2013. The Final RIR also documented that PCBs were not detected in groundwater at concentrations greater than the method detection limit.

Between December 2013 and May 2014, the Estate worked with Ecology to develop a *Final Cleanup Action Plan*, which was issued by Ecology in May 2014. In addition to the two areas of PCB impacts to soil and concrete, Ecology ultimately required that areas of visible surface stains from vehicle leaks and/or equipment dismantling be excavated and disposed off-site. Upon completion of excavation activities, performance samples were to be collected and analyzed for PCBs in the two areas previously characterized in the Final RIR and for petroleum hydrocarbons in surface stain excavation areas. Following a 30-day public comment period, remedial activities commenced on July 14, 2014. The following section documents the methods, procedures, and results of the remedial actions at the Property.

2.0 REMEDIAL EXCAVATIONS

Along with the two PCB-impacted areas documented in the Final RIR (i.e., Areas of Concern 1 and 2, referred to as AOC 1 and AOC 2, respectively), three areas of surface stains were identified for excavation. The excavation activities are described below.

2.1 AOC 1

AOC 1 was the former location of an oil aboveground storage tank (AST) where EPA collected an oil sample and a surface soil sample with reported PCB concentrations of 22,800 mg/kg and 59 mg/kg, respectively. The oil AST was located on a concrete pad bordered by soil to the north and east.

In compliance with the Final CAP, approximately 4.5 cubic yards of PCB-impacted concrete was demolished and transported off-site to LRI Landfill for disposal. Following the removal of the concrete, 11 samples (10 performance samples and 1 blind duplicate sample) were collected from the underlying soil to determine if the remedial action was sufficient to remove materials with PCB concentrations greater than 1 mg/kg. The performance soil sample locations are presented on Figure 3.

2.2 AOC 2

AOC 2 was centered on EPA's reported geographical coordinates for a soil sample with a reported PCB concentration of 540 mg/kg. The reported coordinates corresponded to an area where equipment had previously been located on bare soil and gravel.

In compliance with the Final CAP, approximately 10 cubic yards of PCB-impacted soil was excavated and transported off-site to LRI Landfill for disposal. Following the removal of the concrete, eight performance samples were collected to determine if the remedial action was sufficient to remove materials with PCB concentrations greater than 1 mg/kg. The performance soil sample locations are presented on Figure 4.

2.3 Petroleum-Stained Areas

A total of three petroleum stain areas were observed at the Property. Each area measured between 2 and 3 feet in diameter. Remedial excavation depths ranged from 9 to 12 inches bgs. A total of

approximately 2 cubic yards of soil were excavated. The location of each petroleum-stained area is depicted on Figure 5.

2.4 Waste Disposal

All excavated materials were transported to LRI Landfill in Pierce County, Washington, for disposal. Copies of weight tickets are included as Attachment A.

3.0 PERFORMANCE SAMPLING AND ANALYSIS

A total of 21 performance samples and one blind duplicate sample were collected from remedial excavations described in Sections 2.1 to 2.3. All samples were submitted to ALS Environmental Laboratory in Everett, Washington, which is a Washington State accredited analytical laboratory. Samples collected from AOC1 and AOC 2 were submitted for determination of the presence and concentration of PCBs using EPA Method 8082. Samples collected from the three petroleum-stained areas were submitted for the determination of the presence and concentrations of diesel-range organic compounds (DRO) using Northwest Total Petroleum Hydrocarbons Diesel-Range method (NWTPH-Dx). It should be noted that NWTPH-Dx method also detects oil-range organic compounds (ORO).

Table 1 presents a summary of analytical results. Copies of laboratory analytical reports are included as Attachment B.

3.1 AOC 1

Six sidewall and four floor samples were collected from the remedial excavation at AOC 1. In addition, one Blind Duplicate (BD-1) was collected at location VO-295. Of the 11 samples analyzed, PCBs were detected in only one sample, VOA-298:9. The concentration at location VOA-298:9 was 0.14 mg/kg, which is less than the MTCA Method A Soil Cleanup Level for Unrestricted Land Use of 1 mg/kg. Figure 3 presents the soil analytical results for AOC 1.

3.2 AOC 2

Six sidewall and two floor samples were collected from the remedial excavation at AOC 2. No PCBs were detected at a concentration greater than the method detection limit. Figure 4 presents the soil analytical results for AOC 2.

3.3 Petroleum-Stained Areas

One performance sample was collected from the floor of each of the three petroleum-stained area excavations. DRO compounds were not detected at concentrations greater than the method detection limit in petroleum-stained areas 1 and 2 (identified as PC-1 and PC-2 on Figure 5). In the third petroleum-stained area (PC-3), ORO compounds were detected at a concentration of 290 mg/kg, which is less than the MTCA Method A Cleanup Level for Unrestricted Land Use of 2,000 mg/kg.

4.0 CONCLUSIONS

Analytical results for post-remedial excavation performance samples indicate that PCB and DRO/ORO concentrations remaining at the Property are less than the MTCA Method A Cleanup Levels of 1 and 2,000 mg/kg, respectively. Performance sample analytical results indicate that the remedial action was successful and the Estate has demonstrated that it has fully complied with the Order.

Table

Table 1
Summary of Soil Analytical Results (mg/kg)
Estate of Don Oline Storage Yard
1915 Marine View Drive
Tacoma, Washington

| Remediation Area | Sample Identification | Sample Depth (inches) | Location | Date Collected | DRO ^a | ORO ^a | Aroclor 1248 ^b | Total PCBs |
|--|-----------------------|-----------------------|----------|----------------|------------------|------------------|---------------------------|-------------|
| AOC-1 | VMB-301:9 | 9 | Sidewall | 7/14/14 | -- | -- | <0.10 | <0.10 |
| | VN-291:9 | 9 | Sidewall | 7/14/14 | -- | -- | <0.10 | <0.10 |
| | VN-295:12 | 12 | Floor | 7/14/14 | -- | -- | <0.10 | <0.10 |
| | VN-395:12 | 12 | Floor | 7/14/14 | -- | -- | <0.10 | <0.10 |
| | VNB-305:9 | 9 | Sidewall | 7/14/14 | -- | -- | <0.10 | <0.10 |
| | VO-285:12 | 12 | Floor | 7/14/14 | -- | -- | <0.10 | <0.10 |
| | VO-295:12 | 12 | Floor | 7/14/14 | -- | -- | <0.10 | <0.10 |
| | BD-1 | 12 | Floor | 7/14/14 | -- | -- | <0.10 | <0.10 |
| | VOA-283:9 | 9 | Sidewall | 7/14/14 | -- | -- | <0.10 | <0.10 |
| | VOA-298:9 | 9 | Sidewall | 7/14/14 | -- | -- | 0.14 | 0.14 |
| | VOB-288:9 | 9 | Sidewall | 7/14/14 | -- | -- | <0.10 | <0.10 |
| AOC-2 | VG-385:6 | 6 | Sidewall | 7/14/14 | -- | -- | <0.10 | <0.10 |
| | VGA-375:6 | 6 | Sidewall | 7/14/14 | -- | -- | <0.10 | <0.10 |
| | VGA-390:6 | 6 | Sidewall | 7/14/14 | -- | -- | <0.10 | <0.10 |
| | VH-375:12 | 12 | Floor | 7/14/14 | -- | -- | <0.10 | <0.10 |
| | VH-385:12 | 12 | Floor | 7/14/14 | -- | -- | <0.10 | <0.10 |
| | VHA-370:6 | 6 | Sidewall | 7/14/14 | -- | -- | <0.10 | <0.10 |
| | VHA-385:6 | 6 | Sidewall | 7/14/14 | -- | -- | <0.10 | <0.10 |
| | VI-375:6 | 6 | Sidewall | 7/14/14 | -- | -- | <0.10 | <0.10 |
| Petroleum-Stained Areas | PC-1:12 | 12 | Floor | 7/15/14 | <25 | <50 | -- | -- |
| | PC-2:9 | 9 | Floor | 7/15/14 | <25 | <50 | -- | -- |
| | PC-3:9 | 9 | Floor | 7/15/14 | <25 | 290 | -- | -- |
| MTCA Method A Cleanup Level for Unrestricted Land Use | | | | | 2,000 | 2,000 | Not Determined | 1 |

Notes:

All results are in milligrams per kilogram (mg/kg).

BOLD Indicates that the concentration is greater than the method detection level.

a Analyzed by NWTPH-Dx.

b Analyzed by EPA Method 8082.

Compounds:

DRO Diesel-range organics

ORO Oil-range organics

Figures

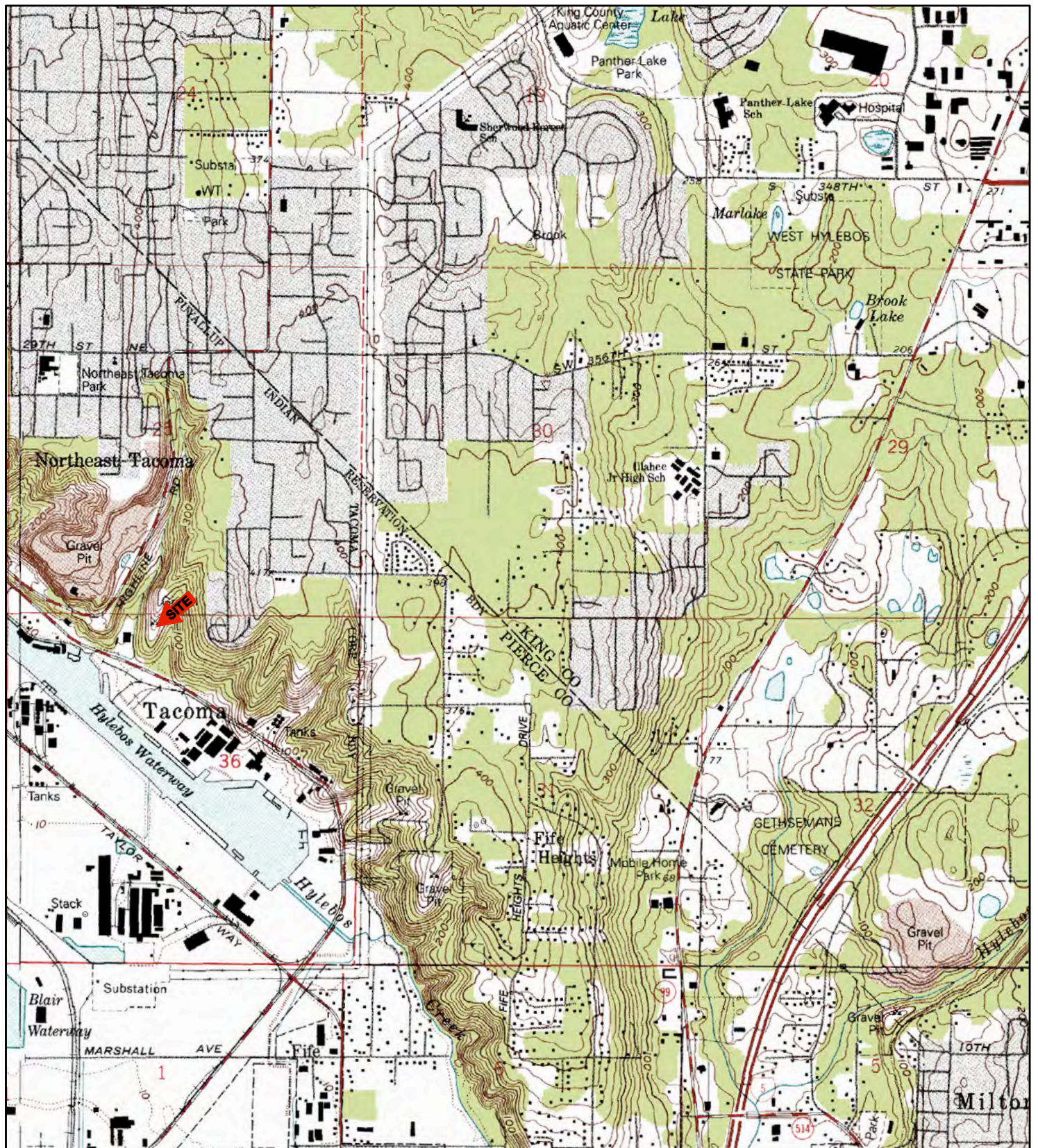

KEY:

SOURCE: USGS 7.5 MINUTE QUADRANGLE
(TOPOGRAPHIC)

POVERTY BAY, WA
1961

REVISED 1994

SCALE = 1:24,000



ept ENVIRONMENTAL PARTNERS INC
295 NE Gilman Boulevard, Suite 201
Issaquah, Washington 98027

FIGURE 1
GENERAL VICINITY MAP

| | | | |
|---------------------|--|--------------------|-------------|
| PROJECT | 60701.1 | | |
| PREPARED FOR | ESTATE OF DON OLIVE | | |
| LOCATION | 1915 MARINE VIEW DRIVE TACOMA, WASHINGTON | | |
| SHEET | DRAWN BY | REVIEWED BY | DATE |
| 1 OF 1 | JLB | JLB | 9/19/2014 |

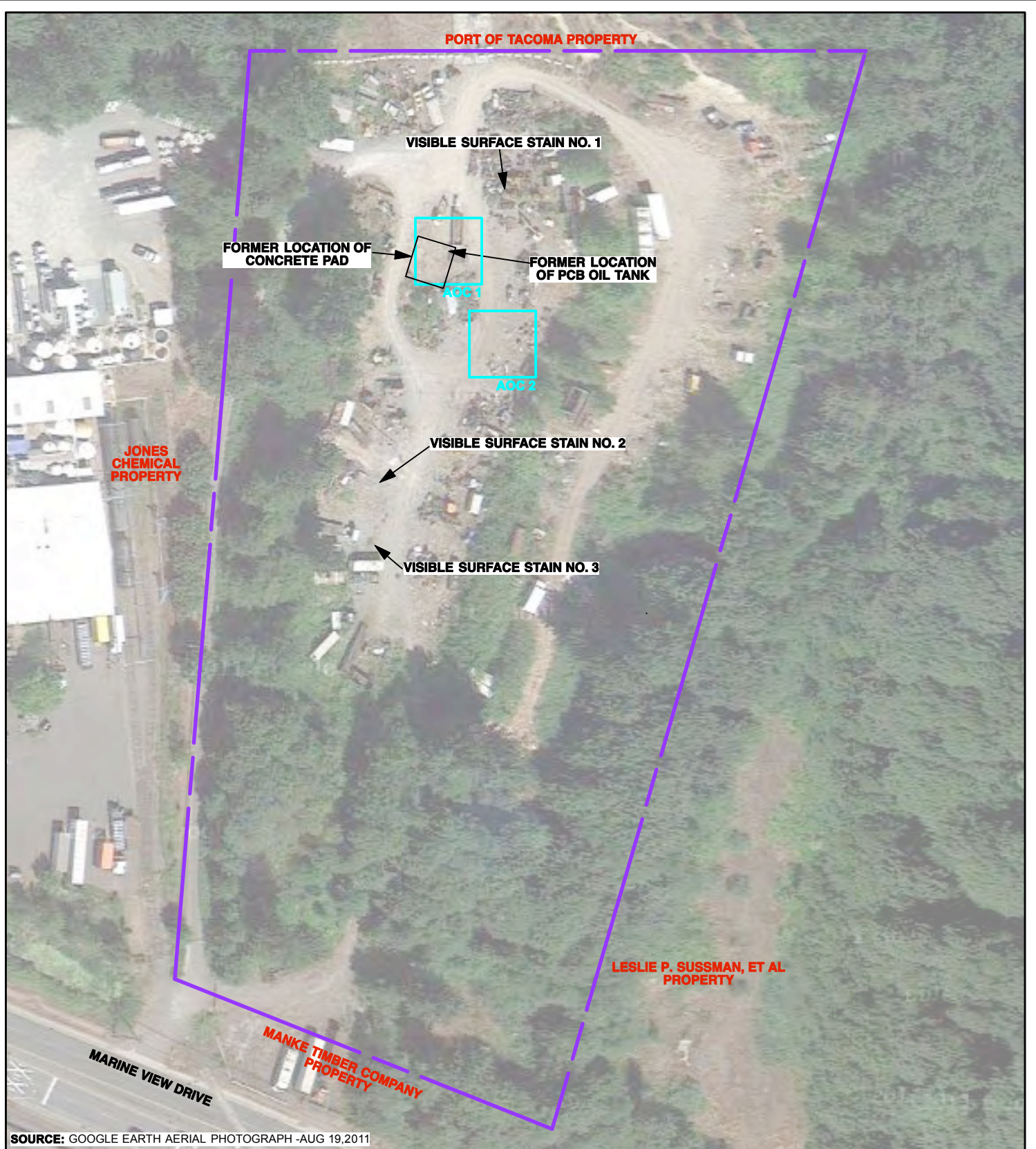

SOURCE: GOOGLE EARTH AERIAL PHOTOGRAPH -AUG 19,2011

KEY:
 — APPROXIMATE PROPERTY BOUNDARY
 — AREA OF CONCERN (AOC)

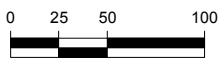

APPROXIMATE SCALE: 1" = 100'

epi ENVIRONMENTAL PARTNERS INC
 295 NE Gilman Boulevard, Suite 201
 Issaquah, Washington 98027

FIGURE 2
 SITE REPRESENTATION

| | | | |
|---------------------|--|--------------------|-------------|
| PROJECT | 60701.2 | | |
| PREPARED FOR | ESTATE OF DON OLIVE | | |
| LOCATION | 1915 MARINE VIEW DRIVE TACOMA, WASHINGTON | | |
| SHEET | DRAWN BY | REVIEWED BY | DATE |
| 1 OF 1 | JLB | JLB | 9/19/2014 |

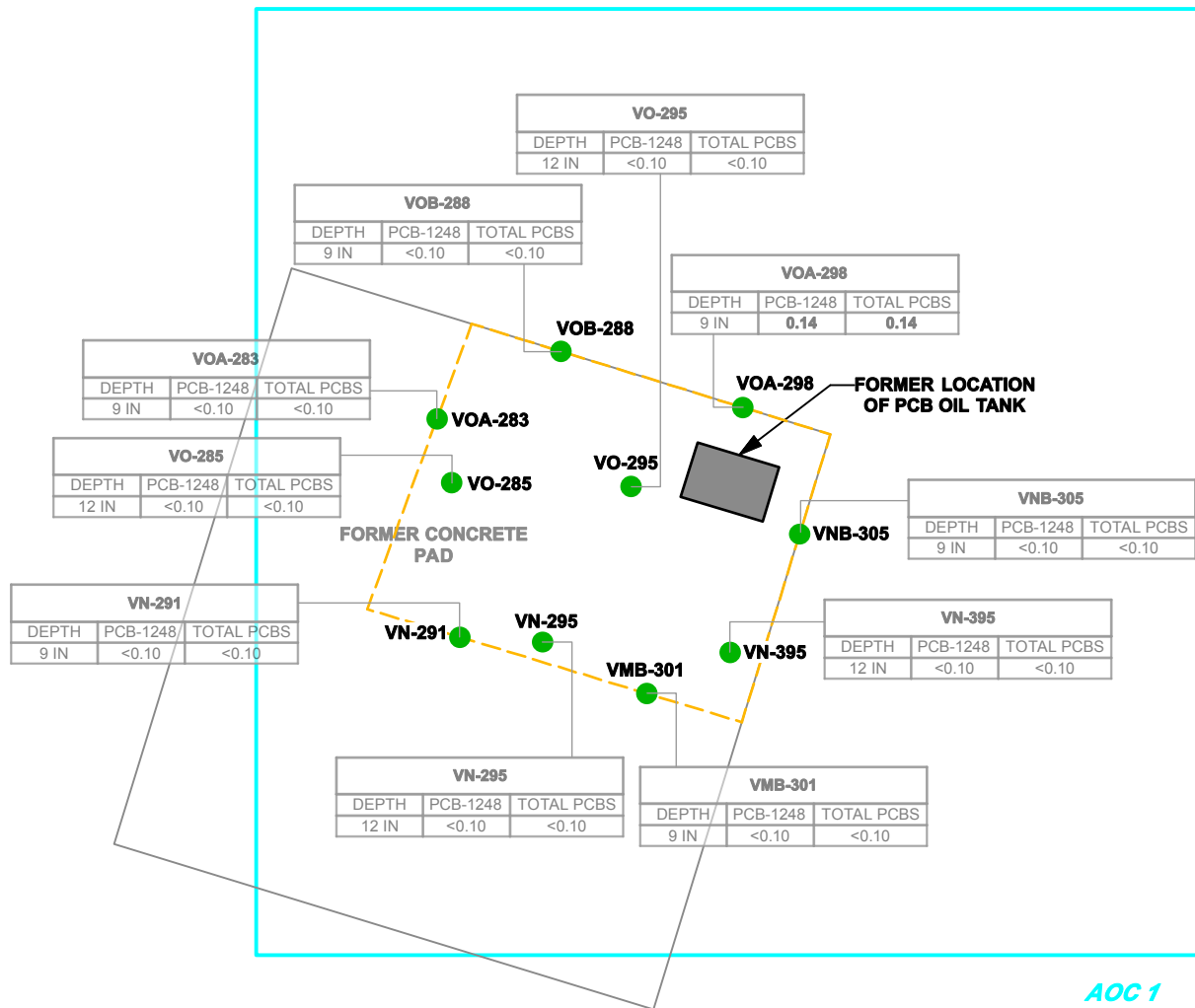

AOC 1

| | | | | |
|-----------|-------|-----|-----|--------------------------------|
| SAMPLE ID | PC-3 | | | POLYCHLORINATED BIPHENYL (PCB) |
| | DEPTH | DRO | ORO | |
| | 9 IN | <25 | 290 | |

< INDICATES RESULT IS **NOT** DETECTED ABOVE REPORTING LIMIT.
BOLD VALUE INDICATES THAT RESULT **IS** ABOVE REPORTING LIMIT.
 ALL CONCENTRATIONS IN MILLIGRAMS PER KILOGRAM.

- KEY:**
- AREA OF CONCERN (AOC)
 - - - REMEDIAL EXCAVATION AREA
 - VO-295 REMEDIAL EXCAVATION SAMPLE LOCATION

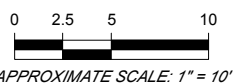

epi ENVIRONMENTAL PARTNERS INC
 295 NE Gilman Boulevard, Suite 201
 Issaquah, Washington 98027

FIGURE 3

AOC 1
 REMEDIAL EXCAVATION

| | | | |
|---------------------|--|--------------------|-------------|
| PROJECT | 60701.2 | | |
| PREPARED FOR | ESTATE OF DON OLIVE | | |
| LOCATION | 1915 MARINE VIEW DRIVE TACOMA, WASHINGTON | | |
| SHEET | DRAWN BY | REVIEWED BY | DATE |
| 1 OF 1 | ARM/CLM | JLB | 07/29/14 |

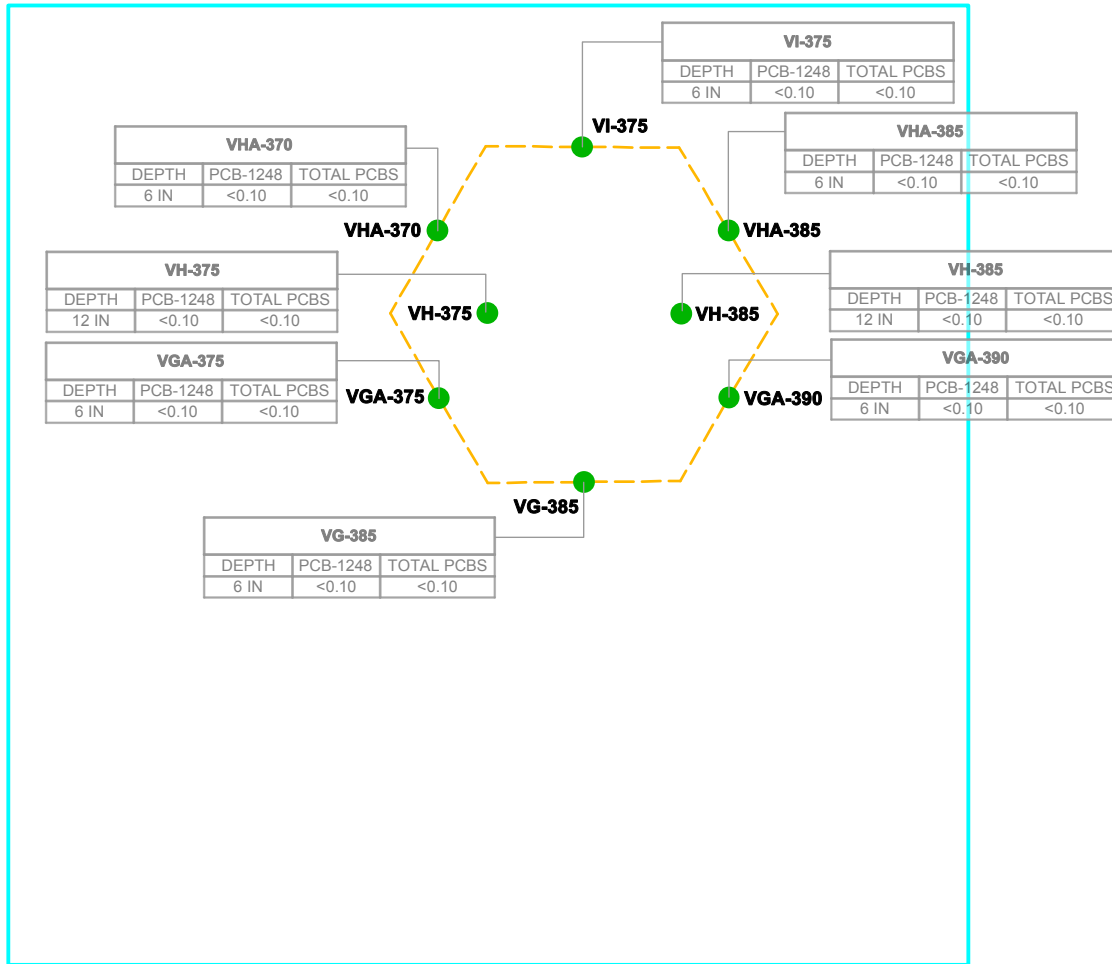

AOC 2
CENTERED ON THE REPORTED LOCATION
OF EPA SOIL SAMPLE 08464308

| | | | |
|------------|----------------|--------------------------------|------------|
| SAMPLE ID— | VGA-385 | POLYCHLORINATED BIPHENYL (PCB) | |
| | | | |
| | DEPTH | PCB-1248 | TOTAL PCBS |
| | 12 IN | <0.10 | <0.10 |

< INDICATES RESULT IS **NOT** DETECTED ABOVE REPORTING LIMIT.
BOLD VALUE INDICATES THAT RESULT **IS** ABOVE REPORTING LIMIT.
 ALL CONCENTRATIONS IN MILLIGRAMS PER KILOGRAM.

KEY:

- AREA OF CONCERN (AOC)
- - - REMEDIAL EXCAVATION AREA
- REMEDIAL EXCAVATION SAMPLE LOCATION

0 2.5 5 10
 APPROXIMATE SCALE: 1" = 10'

N

epi ENVIRONMENTAL PARTNERS INC
 295 NE Gilman Boulevard, Suite 201
 Issaquah, Washington 98027

FIGURE 4
 AOC 2
 REMEDIAL EXCAVATION

| | | | |
|---------------------|--|--------------------|-------------|
| PROJECT | 60701.2 | | |
| PREPARED FOR | ESTATE OF DON OLIVE | | |
| LOCATION | 1915 MARINE VIEW DRIVE TACOMA, WASHINGTON | | |
| SHEET | DRAWN BY | REVIEWED BY | DATE |
| 1 OF 1 | ARM/CLM | JLB | 07/29/14 |

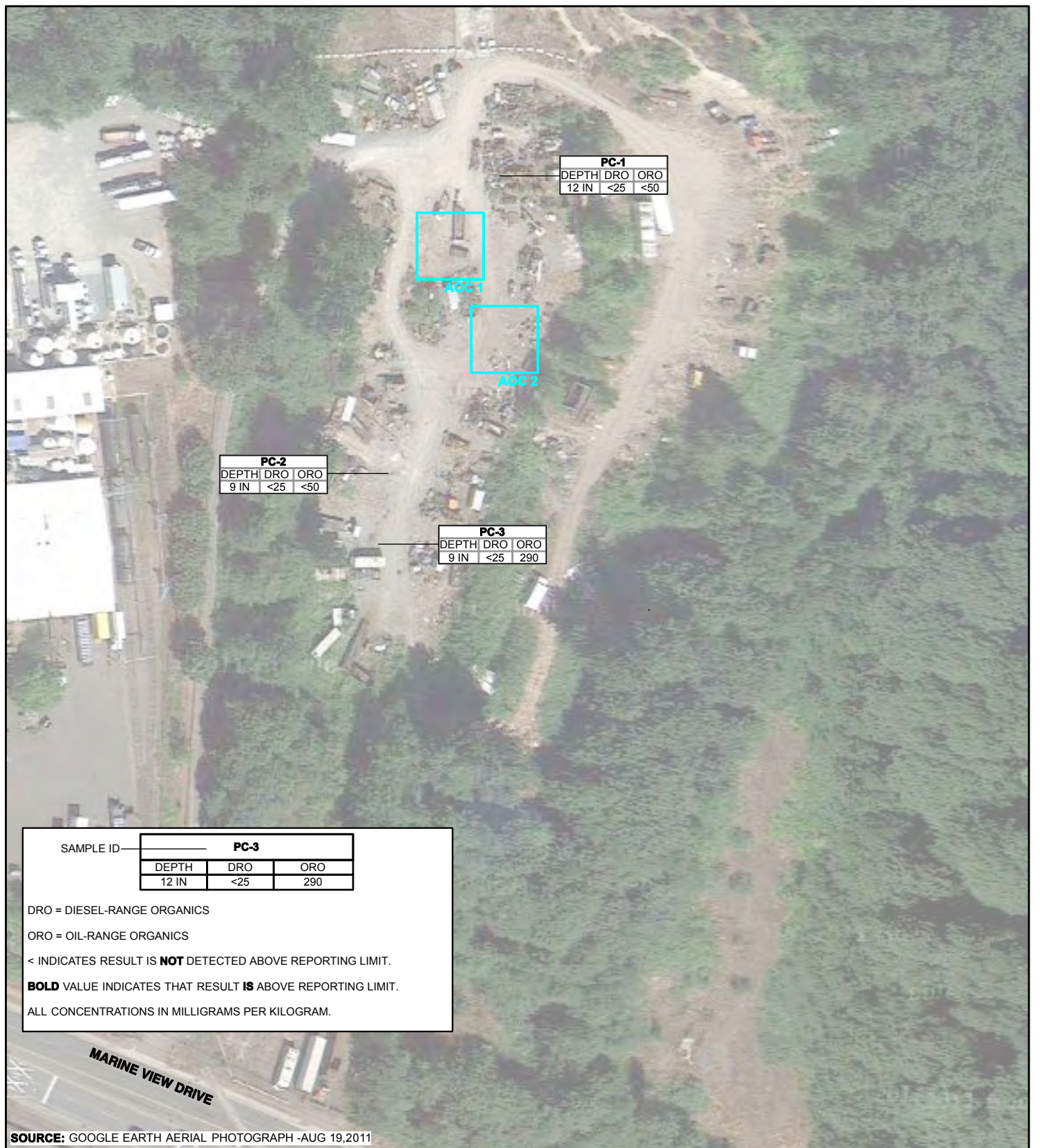

| PC-1 | | |
|-------|-----|-----|
| DEPTH | DRO | ORO |
| 12 IN | <25 | <50 |

| PC-2 | | |
|-------|-----|-----|
| DEPTH | DRO | ORO |
| 9 IN | <25 | <50 |

| PC-3 | | |
|-------|-----|-----|
| DEPTH | DRO | ORO |
| 9 IN | <25 | 290 |

SAMPLE ID — **PC-3**

| DEPTH | DRO | ORO |
|-------|-----|-----|
| 12 IN | <25 | 290 |

DRO = DIESEL-RANGE ORGANICS
 ORO = OIL-RANGE ORGANICS
 < INDICATES RESULT IS **NOT** DETECTED ABOVE REPORTING LIMIT.
BOLD VALUE INDICATES THAT RESULT **IS** ABOVE REPORTING LIMIT.
 ALL CONCENTRATIONS IN MILLIGRAMS PER KILOGRAM.

SOURCE: GOOGLE EARTH AERIAL PHOTOGRAPH -AUG 19,2011

| | | | | |
|--|---|------------------------|--|--------------------------|
| KEY: AREA OF CONCERN (AOC) | ENVIRONMENTAL PARTNERS INC 295 NE Gilman Boulevard, Suite 201 Issaquah, Washington 98027 | | PROJECT 60701.2 | |
| | FIGURE 5 PETROLEUM SURFACE STAIN EXCAVATIONS | | PREPARED FOR ESTATE OF DON OLIVE | |
| APPROXIMATE SCALE: 1" = 100' | | | LOCATION 1915 MARINE VIEW DRIVE TACOMA, WASHINGTON | |
| | SHEET 1 OF 1 | DRAWN BY JLB | REVIEWED BY JLB | DATE 9/19/2014 |

**Attachment A
Disposal Weight Tickets**

PCRCO, LLC dba LRI-304th
 17925 Meridian St E
 Puyallup, WA 98375

000656 ENVIRONMENTAL PARTNERS INC
 1180 NW MAPLE ST, SUITE 310
 ISSAQUAH WA 98027



| | | | | | | |
|-----------|----------|---------|-------------|---------|----------|--|
| SITE | TICKET | GRID | WEIGHMASTER | | | |
| 39 | 320476 | | Rebecca | | | |
| DATE IN | DATE OUT | TIME IN | TIME OUT | VEHICLE | ROLL OFF | |
| 07/14/14 | 07/14/14 | 11:32 | 11:56 | | | |
| REFERENCE | | | ORIGIN | | | |
| SEI 613 | | | OTHER | | | |

Scale 1 Gross Wt. 48360 LB
 Scale 2 Tare Wt. 33820 LB
 Net Weight 14540 LB

Inbound - Charge ticket

| QTY. | UNIT | DESCRIPTION | RATE | EXTENSION | FEE | TOTAL |
|------|------|---------------------|------|-----------|-----|-------|
| 7.27 | TON | 83 SOIL DISPOSAL-OC | | | | |

Operating hours 8AM to 4PM M-F & 8AM to Noon on Sat.
 304th Landfill-30919 Meridian/SR 161, Graham, WA

| |
|------------|
| NET AMOUNT |
| TENDERED |
| CHANGE |
| CHECK NO. |

PO # WDA 1796
 NOTES BOX SEI 15

202.TS TO REORDER CONTACT NORTH STAR FORMS, LLC (877) 499-0492

SIGNATURE _____

PCRCO, LLC dba LRI-304th
 17925 Meridian St E
 Puyallup, WA 98375

000656 ENVIRONMENTAL PARTNERS INC
 1180 NW MAPLE ST, SUITE 310
 ISSAQUAH WA 98027

| | | | | | | |
|-----------|----------|---------|-------------|---------|----------|--|
| SITE | TICKET | GRID | WEIGHMASTER | | | |
| 39 | 320476 | | Rebecca | | | |
| DATE IN | DATE OUT | TIME IN | TIME OUT | VEHICLE | ROLL OFF | |
| 07/14/14 | 07/14/14 | 11:32 | 11:56 | | | |
| REFERENCE | | | ORIGIN | | | |
| SEI 613 | | | OTHER | | | |

Scale 1 Gross Wt. 48360 LB
 Scale 2 Tare Wt. 33820 LB
 Net Weight 14540 LB

Inbound - Charge ticket

| QTY. | UNIT | DESCRIPTION | RATE | EXTENSION | FEE | TOTAL |
|------|------|---------------------|------|-----------|-----|-------|
| 7.27 | TON | 83 SOIL DISPOSAL-OC | | | | |

Operating hours 8AM to 4PM M-F & 8AM to Noon on Sat.
 304th Landfill-30919 Meridian/SR 161, Graham, WA

| |
|------------|
| NET AMOUNT |
| TENDERED |
| CHANGE |
| CHECK NO. |

PO # WDA 1796
 NOTES BOX SEI 15

202.TS TO REORDER CONTACT NORTH STAR FORMS, LLC (877) 499-0492

SIGNATURE _____



PCRCD, LLC dba LRI-304th
 17925 Meridian St E
 Puyallup, WA 98375

000656 ENVIRONMENTAL PARTNERS INC
 1180 NW MAPLE ST, SUITE 310
 ISSAQUAH WA 98027

| | | | | | |
|-----------|----------|---------|----------|-------------|----------|
| SITE | TICKET | GRID | | WEIGHMASTER | |
| 39 | 320541 | | | Rebecca | |
| DATE IN | DATE OUT | TIME IN | TIME OUT | VEHICLE | ROLL OFF |
| 07/14/14 | 07/14/14 | 14:49 | 15:12 | | |
| REFERENCE | | | ORIGIN | | |
| SEI 613 | | | OTHER | | |

Scale 1 Gross Wt. 49140 LB
 Scale 2 Tare Wt. 34040 LB
 Net Weight 15100 LB

Inbound - Charge ticket

| QTY. | UNIT | DESCRIPTION | RATE | EXTENSION | FEE | TOTAL |
|------|------|---------------------|------|-----------|-----|-------|
| 7.55 | TON | 83 SOIL DISPOSAL-OC | | | | |

Operating hours 8AM to 4PM M-F & 8AM to Noon on Sat.
 304th Landfill-30919 Meridian/SR 161, Graham, WA

| |
|------------|
| NET AMOUNT |
| TENDERED |
| CHANGE |
| CHECK NO. |

PO # WDA 1796
 NOTES BOX SEI 43

202.TS TO REORDER CONTACT NORTH STAR FORMS, LLC (877) 499-0492

SIGNATURE _____

PCRCD, LLC dba LRI-304th
 17925 Meridian St E
 Puyallup, WA 98375

000656 ENVIRONMENTAL PARTNERS INC
 1180 NW MAPLE ST, SUITE 310
 ISSAQUAH WA 98027

| | | | | | |
|-----------|----------|---------|----------|-------------|----------|
| SITE | TICKET | GRID | | WEIGHMASTER | |
| 39 | 320541 | | | Rebecca | |
| DATE IN | DATE OUT | TIME IN | TIME OUT | VEHICLE | ROLL OFF |
| 07/14/14 | 07/14/14 | 14:49 | 15:12 | | |
| REFERENCE | | | ORIGIN | | |
| SEI 613 | | | OTHER | | |

Scale 1 Gross Wt. 49140 LB
 Scale 2 Tare Wt. 34040 LB
 Net Weight 15100 LB

Inbound - Charge ticket

| QTY. | UNIT | DESCRIPTION | RATE | EXTENSION | FEE | TOTAL |
|------|------|---------------------|------|-----------|-----|-------|
| 7.55 | TON | 83 SOIL DISPOSAL-OC | | | | |

Operating hours 8AM to 4PM M-F & 8AM to Noon on Sat.
 304th Landfill-30919 Meridian/SR 161, Graham, WA

| |
|------------|
| NET AMOUNT |
| TENDERED |
| CHANGE |
| CHECK NO. |

PO # WDA 1796
 NOTES BOX SEI 43

202.TS TO REORDER CONTACT NORTH STAR FORMS, LLC (877) 499-0492

SIGNATURE _____

PCRCO, LLC dba LRI-304th
 17925 Meridian St E
 Puyallup, WA 98375

3

000656 ENVIRONMENTAL PARTNERS INC
 1180 NW MAPLE ST, SUITE 310
 ISSAQUAH WA 98027

| | | | | | |
|-----------|----------|---------|----------|-------------|----------|
| SITE | TICKET | GRID | | WEIGHMASTER | |
| 39 | 320676 | | | Dana | |
| DATE IN | DATE OUT | TIME IN | TIME OUT | VEHICLE | ROLL OFF |
| 07/15/14 | 07/15/14 | 12:43 | 13:11 | | |
| REFERENCE | | | ORIGIN | | |
| | | | OTHER | | |

Scale 1 Gross Wt. 48140 LB Inbound - Charge ticket
 Scale 2 Tare Wt. 29240 LB
 Net Weight 18900 LB

| QTY. | UNIT | DESCRIPTION | RATE | EXTENSION | FEE | TOTAL |
|------|------|---------------------|------|-----------|-----|-------|
| 9.45 | TON | 83 SOIL DISPOSAL-OC | | | | |

Operating hours 8AM to 4PM M-F & 8AM to Noon on Sat.
 304th Landfill-30919 Meridian/SR 161, Graham, WA

PO # WDA 1796
 NOTES SEI TRK 413

| |
|------------|
| NET AMOUNT |
| TENDERED |
| CHANGE |
| CHECK NO |

202.TS TO REORDER CONTACT NORTH STAR FORMS, LLC (877) 499-0492

SIGNATURE _____

PCRCO, LLC dba LRI-304th
 17925 Meridian St E
 Puyallup, WA 98375

000656 ENVIRONMENTAL PARTNERS INC
 1180 NW MAPLE ST, SUITE 310
 ISSAQUAH WA 98027

| | | | | | |
|-----------|----------|---------|----------|-------------|----------|
| SITE | TICKET | GRID | | WEIGHMASTER | |
| 39 | 320676 | | | Dana | |
| DATE IN | DATE OUT | TIME IN | TIME OUT | VEHICLE | ROLL OFF |
| 07/15/14 | 07/15/14 | 12:43 | 13:11 | | |
| REFERENCE | | | ORIGIN | | |
| | | | OTHER | | |

Scale 1 Gross Wt. 48140 LB Inbound - Charge ticket
 Scale 2 Tare Wt. 29240 LB
 Net Weight 18900 LB

| QTY. | UNIT | DESCRIPTION | RATE | EXTENSION | FEE | TOTAL |
|------|------|---------------------|------|-----------|-----|-------|
| 9.45 | TON | 83 SOIL DISPOSAL-OC | | | | |

Operating hours 8AM to 4PM M-F & 8AM to Noon on Sat.
 304th Landfill-30919 Meridian/SR 161, Graham, WA

PO # WDA 1796
 NOTES SEI TRK 413

| |
|------------|
| NET AMOUNT |
| TENDERED |
| CHANGE |
| CHECK NO |

PCRCO, LLC dba LRI-304th
 17925 Meridian St E
 Puyallup, WA 98375



000656 ENVIRONMENTAL PARTNERS INC
 1180 NW MAPLE ST, SUITE 310
 ISSAQUAH WA 98027

| | | | | | |
|-----------|----------|---------|----------|-------------|----------|
| SITE | TICKET | GRID | | WEIGHMASTER | |
| 39 | 320851 | | | Dana | |
| DATE IN | DATE OUT | TIME IN | TIME OUT | VEHICLE | ROLL OFF |
| 07/16/14 | 07/16/14 | 11:52 | 12:14 | | |
| REFERENCE | | | ORIGIN | | |
| OTHER | | | | | |

Scale 1 Gross Wt. 45780 LB
 Scale 2 Tare Wt. 29940 LB
 Net Weight 15840 LB

Inbound - Charge ticket

| QTY | UNIT | DESCRIPTION | RATE | EXTENSION | FEE | TOTAL |
|------|------|---------------------|------|-----------|-----|-------|
| 7.92 | TON | 83 SOIL DISPOSAL-OC | | | | |

Operating hours 8AM to 4PM M-F & 8AM to Noon on Sat.
 304th Landfill-30919 Meridian/SR 161, Graham, WA

PO # WDA 1796
 NOTES SEI413

| |
|------------|
| NET AMOUNT |
| TENDERED |
| CHANGE |
| CHECK NO. |

202.TS TO REORDER CONTACT NORTH STAR FORMS, LLC (877) 499-0492

SIGNATURE _____

PCRCO, LLC dba LRI-304th
 17925 Meridian St E
 Puyallup, WA 98375

000656 ENVIRONMENTAL PARTNERS INC
 1180 NW MAPLE ST, SUITE 310
 ISSAQUAH WA 98027

| | | | | | |
|-----------|----------|---------|----------|-------------|----------|
| SITE | TICKET | GRID | | WEIGHMASTER | |
| 39 | 320851 | | | Dana | |
| DATE IN | DATE OUT | TIME IN | TIME OUT | VEHICLE | ROLL OFF |
| 07/16/14 | 07/16/14 | 11:52 | 12:14 | | |
| REFERENCE | | | ORIGIN | | |
| OTHER | | | | | |

Scale 1 Gross Wt. 45780 LB
 Scale 2 Tare Wt. 29940 LB
 Net Weight 15840 LB

Inbound - Charge ticket

| QTY | UNIT | DESCRIPTION | RATE | EXTENSION | FEE | TOTAL |
|------|------|---------------------|------|-----------|-----|-------|
| 7.92 | TON | 83 SOIL DISPOSAL-OC | | | | |

Operating hours 8AM to 4PM M-F & 8AM to Noon on Sat.
 304th Landfill-30919 Meridian/SR 161, Graham, WA

PO # WDA 1796
 NOTES SEI413

| |
|------------|
| NET AMOUNT |
| TENDERED |
| CHANGE |
| CHECK NO. |

PCRCO, LLC dba LRI-304th
 17925 Meridian St E
 Puyallup, WA 98375

000656 ENVIRONMENTAL PARTNERS INC
 1180 NW MAPLE ST, SUITE 310
 ISSAQUAH WA 98027

| | | | | | |
|-----------|----------|---------|----------|-------------|----------|
| SITE | TICKET | GRID | | WEIGHMASTER | |
| 39 | 320933 | | | Jo I | |
| DATE IN | DATE OUT | TIME IN | TIME OUT | VEHICLE | ROLL OFF |
| 07/17/14 | 07/17/14 | 08:04 | 08:32 | | |
| REFERENCE | | | ORIGIN | | |
| SEI 413 | | | OTHER | | |

Scale 1 Gross Wt. 41800 LB Inbound - Charge ticket
 Scale 2 Tare Wt. 29400 LB
 Net Weight 12400 LB

| QTY. | UNIT | DESCRIPTION | RATE | EXTENSION | FEE | TOTAL |
|------|------|---------------------|------|-----------|-----|-------|
| 6.20 | TON | 83 SOIL DISPOSAL-OC | | | | |

Operating hours 8AM to 4PM M-F & 8AM to Noon on Sat.
 304th Landfill-30919 Meridian/SR 161, Graham, WA

PO # WDA 1796
 NOTES SEI

| |
|------------|
| NET AMOUNT |
| TENDERED |
| CHANGE |
| CHECK NO. |

202.TS TO REORDER CONTACT NORTH STAR FORMS, LLC (877) 499-0492

SIGNATURE _____

PCRCO, LLC dba LRI-304th
 17925 Meridian St E
 Puyallup, WA 98375

000656 ENVIRONMENTAL PARTNERS INC
 1180 NW MAPLE ST, SUITE 310
 ISSAQUAH WA 98027

| | | | | | |
|-----------|----------|---------|----------|-------------|----------|
| SITE | TICKET | GRID | | WEIGHMASTER | |
| 39 | 320933 | | | Jo I | |
| DATE IN | DATE OUT | TIME IN | TIME OUT | VEHICLE | ROLL OFF |
| 07/17/14 | 07/17/14 | 08:04 | 08:32 | | |
| REFERENCE | | | ORIGIN | | |
| SEI 413 | | | OTHER | | |

Scale 1 Gross Wt. 41800 LB Inbound - Charge ticket
 Scale 2 Tare Wt. 29400 LB
 Net Weight 12400 LB

| QTY. | UNIT | DESCRIPTION | RATE | EXTENSION | FEE | TOTAL |
|------|------|---------------------|------|-----------|-----|-------|
| 6.20 | TON | 83 SOIL DISPOSAL-OC | | | | |

Operating hours 8AM to 4PM M-F & 8AM to Noon on Sat.
 304th Landfill-30919 Meridian/SR 161, Graham, WA

PO # WDA 1796
 NOTES SEI

| |
|------------|
| NET AMOUNT |
| TENDERED |
| CHANGE |
| CHECK NO. |

202.TS TO REORDER CONTACT NORTH STAR FORMS, LLC (877) 499-0492

SIGNATURE _____

Attachment B
Laboratory Analytical Reports



July 25, 2014

Mr. Jerry Boyd
Environmental Partners, Inc.
1180 NW Maple St, Suite 310
Issaquah, WA 98027

Dear Mr. Boyd,

On July 15th, 19 samples were received by our laboratory and assigned our laboratory project number EV14070081. The project was identified as your Oline Storage Yard. The sample identification and requested analyses are outlined on the attached chain of custody record.

No abnormalities or nonconformances were observed during the analyses of the project samples.

Please do not hesitate to call me if you have any questions or if I can be of further assistance.

Sincerely,

ALS Laboratory Group

Rick Bagan
Laboratory Director



CERTIFICATE OF ANALYSIS

CLIENT: Environmental Partners, Inc.
1180 NW Maple St, Suite 310
Issaquah, WA 98027

DATE: 7/25/2014
ALS JOB#: EV14070081
ALS SAMPLE#: EV14070081-01
DATE RECEIVED: 07/15/2014
COLLECTION DATE: 7/14/2014 11:12:00 AM
WDOE ACCREDITATION: C601

CLIENT CONTACT: Jerry Boyd
CLIENT PROJECT: Oline Storage Yard
CLIENT SAMPLE ID: VMB-301:9

SAMPLE DATA RESULTS

| ANALYTE | METHOD | RESULTS | REPORTING LIMITS | DILUTION FACTOR | UNITS | ANALYSIS DATE | ANALYSIS BY |
|----------|----------|---------|------------------|-----------------|-------|---------------|-------------|
| PCB-1016 | EPA-8082 | U | 0.10 | 1 | MG/KG | 07/22/2014 | GAP |
| PCB-1221 | EPA-8082 | U | 0.10 | 1 | MG/KG | 07/22/2014 | GAP |
| PCB-1232 | EPA-8082 | U | 0.10 | 1 | MG/KG | 07/22/2014 | GAP |
| PCB-1242 | EPA-8082 | U | 0.10 | 1 | MG/KG | 07/22/2014 | GAP |
| PCB-1248 | EPA-8082 | U | 0.10 | 1 | MG/KG | 07/22/2014 | GAP |
| PCB-1254 | EPA-8082 | U | 0.10 | 1 | MG/KG | 07/22/2014 | GAP |
| PCB-1260 | EPA-8082 | U | 0.10 | 1 | MG/KG | 07/22/2014 | GAP |
| PCB-1268 | EPA-8082 | U | 0.10 | 1 | MG/KG | 07/22/2014 | GAP |

| SURROGATE | METHOD | %REC | ANALYSIS DATE | ANALYSIS BY |
|-----------|----------|------|---------------|-------------|
| TCMX | EPA-8082 | 106 | 07/22/2014 | GAP |
| DCB | EPA-8082 | 119 | 07/22/2014 | GAP |

U - Analyte analyzed for but not detected at level above reporting limit.



CERTIFICATE OF ANALYSIS

| | | | |
|------------------|---|---------------------|-----------------------|
| CLIENT: | Environmental Partners, Inc. 1180 NW Maple St, Suite 310 Issaquah, WA 98027 | DATE: | 7/25/2014 |
| CLIENT CONTACT: | Jerry Boyd | ALS JOB#: | EV14070081 |
| CLIENT PROJECT: | Oline Storage Yard | ALS SAMPLE#: | EV14070081-02 |
| CLIENT SAMPLE ID | VN-291:9 | DATE RECEIVED: | 07/15/2014 |
| | | COLLECTION DATE: | 7/14/2014 11:16:00 AM |
| | | WDOE ACCREDITATION: | C601 |

SAMPLE DATA RESULTS

| ANALYTE | METHOD | RESULTS | REPORTING LIMITS | DILUTION FACTOR | UNITS | ANALYSIS DATE | ANALYSIS BY |
|----------|----------|---------|------------------|-----------------|-------|---------------|-------------|
| PCB-1016 | EPA-8082 | U | 0.10 | 1 | MG/KG | 07/22/2014 | GAP |
| PCB-1221 | EPA-8082 | U | 0.10 | 1 | MG/KG | 07/22/2014 | GAP |
| PCB-1232 | EPA-8082 | U | 0.10 | 1 | MG/KG | 07/22/2014 | GAP |
| PCB-1242 | EPA-8082 | U | 0.10 | 1 | MG/KG | 07/22/2014 | GAP |
| PCB-1248 | EPA-8082 | U | 0.10 | 1 | MG/KG | 07/22/2014 | GAP |
| PCB-1254 | EPA-8082 | U | 0.10 | 1 | MG/KG | 07/22/2014 | GAP |
| PCB-1260 | EPA-8082 | U | 0.10 | 1 | MG/KG | 07/22/2014 | GAP |
| PCB-1268 | EPA-8082 | U | 0.10 | 1 | MG/KG | 07/22/2014 | GAP |

| SURROGATE | METHOD | %REC | ANALYSIS DATE | ANALYSIS BY |
|-----------|----------|------|---------------|-------------|
| TCMX | EPA-8082 | 116 | 07/22/2014 | GAP |
| DCB | EPA-8082 | 127 | 07/22/2014 | GAP |

U - Analyte analyzed for but not detected at level above reporting limit.



CERTIFICATE OF ANALYSIS

| | | | |
|-------------------------|---|----------------------------|-----------------------|
| CLIENT: | Environmental Partners, Inc. 1180 NW Maple St, Suite 310 Issaquah, WA 98027 | DATE: | 7/25/2014 |
| CLIENT CONTACT: | Jerry Boyd | ALS JOB#: | EV14070081 |
| CLIENT PROJECT: | Oline Storage Yard | ALS SAMPLE#: | EV14070081-03 |
| CLIENT SAMPLE ID | VN-295:12 | DATE RECEIVED: | 07/15/2014 |
| | | COLLECTION DATE: | 7/14/2014 11:20:00 AM |
| | | WDOE ACCREDITATION: | C601 |

SAMPLE DATA RESULTS

| ANALYTE | METHOD | RESULTS | REPORTING LIMITS | DILUTION FACTOR | UNITS | ANALYSIS DATE | ANALYSIS BY |
|----------------|---------------|----------------|-------------------------|------------------------|--------------|----------------------|--------------------|
| PCB-1016 | EPA-8082 | U | 0.10 | 1 | MG/KG | 07/22/2014 | GAP |
| PCB-1221 | EPA-8082 | U | 0.10 | 1 | MG/KG | 07/22/2014 | GAP |
| PCB-1232 | EPA-8082 | U | 0.10 | 1 | MG/KG | 07/22/2014 | GAP |
| PCB-1242 | EPA-8082 | U | 0.10 | 1 | MG/KG | 07/22/2014 | GAP |
| PCB-1248 | EPA-8082 | U | 0.10 | 1 | MG/KG | 07/22/2014 | GAP |
| PCB-1254 | EPA-8082 | U | 0.10 | 1 | MG/KG | 07/22/2014 | GAP |
| PCB-1260 | EPA-8082 | U | 0.10 | 1 | MG/KG | 07/22/2014 | GAP |
| PCB-1268 | EPA-8082 | U | 0.10 | 1 | MG/KG | 07/22/2014 | GAP |

| SURROGATE | METHOD | %REC | ANALYSIS DATE | ANALYSIS BY |
|------------------|---------------|-------------|----------------------|--------------------|
| TCMX | EPA-8082 | 107 | 07/22/2014 | GAP |
| DCB | EPA-8082 | 117 | 07/22/2014 | GAP |

U - Analyte analyzed for but not detected at level above reporting limit.

CERTIFICATE OF ANALYSIS

| | | | |
|-------------------------|---|----------------------------|-----------------------|
| CLIENT: | Environmental Partners, Inc. 1180 NW Maple St, Suite 310 Issaquah, WA 98027 | DATE: | 7/25/2014 |
| CLIENT CONTACT: | Jerry Boyd | ALS JOB#: | EV14070081 |
| CLIENT PROJECT: | Oline Storage Yard | ALS SAMPLE#: | EV14070081-04 |
| CLIENT SAMPLE ID | VN-395:12 | DATE RECEIVED: | 07/15/2014 |
| | | COLLECTION DATE: | 7/14/2014 11:23:00 AM |
| | | WDOE ACCREDITATION: | C601 |

SAMPLE DATA RESULTS

| ANALYTE | METHOD | RESULTS | REPORTING LIMITS | DILUTION FACTOR | UNITS | ANALYSIS DATE | ANALYSIS BY |
|----------------|---------------|----------------|-------------------------|------------------------|--------------|----------------------|--------------------|
| PCB-1016 | EPA-8082 | U | 0.10 | 1 | MG/KG | 07/24/2014 | GAP |
| PCB-1221 | EPA-8082 | U | 0.10 | 1 | MG/KG | 07/24/2014 | GAP |
| PCB-1232 | EPA-8082 | U | 0.10 | 1 | MG/KG | 07/24/2014 | GAP |
| PCB-1242 | EPA-8082 | U | 0.10 | 1 | MG/KG | 07/24/2014 | GAP |
| PCB-1248 | EPA-8082 | U | 0.10 | 1 | MG/KG | 07/24/2014 | GAP |
| PCB-1254 | EPA-8082 | U | 0.10 | 1 | MG/KG | 07/24/2014 | GAP |
| PCB-1260 | EPA-8082 | U | 0.10 | 1 | MG/KG | 07/24/2014 | GAP |
| PCB-1268 | EPA-8082 | U | 0.10 | 1 | MG/KG | 07/24/2014 | GAP |

| SURROGATE | METHOD | %REC | ANALYSIS DATE | ANALYSIS BY |
|------------------|---------------|-------------|----------------------|--------------------|
| TCMX | EPA-8082 | 105 | 07/24/2014 | GAP |
| DCB | EPA-8082 | 122 | 07/24/2014 | GAP |

U - Analyte analyzed for but not detected at level above reporting limit.

CERTIFICATE OF ANALYSIS

| | | | |
|-------------------------|---|----------------------------|-----------------------|
| CLIENT: | Environmental Partners, Inc. 1180 NW Maple St, Suite 310 Issaquah, WA 98027 | DATE: | 7/25/2014 |
| CLIENT CONTACT: | Jerry Boyd | ALS JOB#: | EV14070081 |
| CLIENT PROJECT: | Oline Storage Yard | ALS SAMPLE#: | EV14070081-05 |
| CLIENT SAMPLE ID | VNB-305:9 | DATE RECEIVED: | 07/15/2014 |
| | | COLLECTION DATE: | 7/14/2014 11:27:00 AM |
| | | WDOE ACCREDITATION: | C601 |

SAMPLE DATA RESULTS

| ANALYTE | METHOD | RESULTS | REPORTING LIMITS | DILUTION FACTOR | UNITS | ANALYSIS DATE | ANALYSIS BY |
|----------------|---------------|----------------|-------------------------|------------------------|--------------|----------------------|--------------------|
| PCB-1016 | EPA-8082 | U | 0.10 | 1 | MG/KG | 07/22/2014 | GAP |
| PCB-1221 | EPA-8082 | U | 0.10 | 1 | MG/KG | 07/22/2014 | GAP |
| PCB-1232 | EPA-8082 | U | 0.10 | 1 | MG/KG | 07/22/2014 | GAP |
| PCB-1242 | EPA-8082 | U | 0.10 | 1 | MG/KG | 07/22/2014 | GAP |
| PCB-1248 | EPA-8082 | U | 0.10 | 1 | MG/KG | 07/22/2014 | GAP |
| PCB-1254 | EPA-8082 | U | 0.10 | 1 | MG/KG | 07/22/2014 | GAP |
| PCB-1260 | EPA-8082 | U | 0.10 | 1 | MG/KG | 07/22/2014 | GAP |
| PCB-1268 | EPA-8082 | U | 0.10 | 1 | MG/KG | 07/22/2014 | GAP |

| SURROGATE | METHOD | %REC | ANALYSIS DATE | ANALYSIS BY |
|------------------|---------------|-------------|----------------------|--------------------|
| TCMX | EPA-8082 | 106 | 07/22/2014 | GAP |
| DCB | EPA-8082 | 119 | 07/22/2014 | GAP |

U - Analyte analyzed for but not detected at level above reporting limit.

CERTIFICATE OF ANALYSIS

| | | | |
|-------------------------|---|----------------------------|-----------------------|
| CLIENT: | Environmental Partners, Inc. 1180 NW Maple St, Suite 310 Issaquah, WA 98027 | DATE: | 7/25/2014 |
| CLIENT CONTACT: | Jerry Boyd | ALS JOB#: | EV14070081 |
| CLIENT PROJECT: | Oline Storage Yard | ALS SAMPLE#: | EV14070081-06 |
| CLIENT SAMPLE ID | VO-285:12 | DATE RECEIVED: | 07/15/2014 |
| | | COLLECTION DATE: | 7/14/2014 11:30:00 AM |
| | | WDOE ACCREDITATION: | C601 |

SAMPLE DATA RESULTS

| ANALYTE | METHOD | RESULTS | REPORTING LIMITS | DILUTION FACTOR | UNITS | ANALYSIS DATE | ANALYSIS BY |
|----------------|---------------|----------------|-------------------------|------------------------|--------------|----------------------|--------------------|
| PCB-1016 | EPA-8082 | U | 0.10 | 1 | MG/KG | 07/22/2014 | GAP |
| PCB-1221 | EPA-8082 | U | 0.10 | 1 | MG/KG | 07/22/2014 | GAP |
| PCB-1232 | EPA-8082 | U | 0.10 | 1 | MG/KG | 07/22/2014 | GAP |
| PCB-1242 | EPA-8082 | U | 0.10 | 1 | MG/KG | 07/22/2014 | GAP |
| PCB-1248 | EPA-8082 | U | 0.10 | 1 | MG/KG | 07/22/2014 | GAP |
| PCB-1254 | EPA-8082 | U | 0.10 | 1 | MG/KG | 07/22/2014 | GAP |
| PCB-1260 | EPA-8082 | U | 0.10 | 1 | MG/KG | 07/22/2014 | GAP |
| PCB-1268 | EPA-8082 | U | 0.10 | 1 | MG/KG | 07/22/2014 | GAP |

| SURROGATE | METHOD | %REC | ANALYSIS DATE | ANALYSIS BY |
|------------------|---------------|-------------|----------------------|--------------------|
| TCMX | EPA-8082 | 108 | 07/22/2014 | GAP |
| DCB | EPA-8082 | 119 | 07/22/2014 | GAP |

U - Analyte analyzed for but not detected at level above reporting limit.



CERTIFICATE OF ANALYSIS

| | | | |
|------------------|---|---------------------|-----------------------|
| CLIENT: | Environmental Partners, Inc. 1180 NW Maple St, Suite 310 Issaquah, WA 98027 | DATE: | 7/25/2014 |
| CLIENT CONTACT: | Jerry Boyd | ALS JOB#: | EV14070081 |
| CLIENT PROJECT: | Oline Storage Yard | ALS SAMPLE#: | EV14070081-07 |
| CLIENT SAMPLE ID | VO-295:12 | DATE RECEIVED: | 07/15/2014 |
| | | COLLECTION DATE: | 7/14/2014 11:34:00 AM |
| | | WDOE ACCREDITATION: | C601 |

SAMPLE DATA RESULTS

| ANALYTE | METHOD | RESULTS | REPORTING LIMITS | DILUTION FACTOR | UNITS | ANALYSIS DATE | ANALYSIS BY |
|----------|----------|---------|------------------|-----------------|-------|---------------|-------------|
| PCB-1016 | EPA-8082 | U | 0.10 | 1 | MG/KG | 07/22/2014 | GAP |
| PCB-1221 | EPA-8082 | U | 0.10 | 1 | MG/KG | 07/22/2014 | GAP |
| PCB-1232 | EPA-8082 | U | 0.10 | 1 | MG/KG | 07/22/2014 | GAP |
| PCB-1242 | EPA-8082 | U | 0.10 | 1 | MG/KG | 07/22/2014 | GAP |
| PCB-1248 | EPA-8082 | U | 0.10 | 1 | MG/KG | 07/22/2014 | GAP |
| PCB-1254 | EPA-8082 | U | 0.10 | 1 | MG/KG | 07/22/2014 | GAP |
| PCB-1260 | EPA-8082 | U | 0.10 | 1 | MG/KG | 07/22/2014 | GAP |
| PCB-1268 | EPA-8082 | U | 0.10 | 1 | MG/KG | 07/22/2014 | GAP |

| SURROGATE | METHOD | %REC | ANALYSIS DATE | ANALYSIS BY |
|-----------|----------|------|---------------|-------------|
| TCMX | EPA-8082 | 104 | 07/22/2014 | GAP |
| DCB | EPA-8082 | 114 | 07/22/2014 | GAP |

U - Analyte analyzed for but not detected at level above reporting limit.

CERTIFICATE OF ANALYSIS

| | | | |
|-------------------------|---|----------------------------|-----------------------|
| CLIENT: | Environmental Partners, Inc. 1180 NW Maple St, Suite 310 Issaquah, WA 98027 | DATE: | 7/25/2014 |
| CLIENT CONTACT: | Jerry Boyd | ALS JOB#: | EV14070081 |
| CLIENT PROJECT: | Oline Storage Yard | ALS SAMPLE#: | EV14070081-08 |
| CLIENT SAMPLE ID | VOA-283:9 | DATE RECEIVED: | 07/15/2014 |
| | | COLLECTION DATE: | 7/14/2014 11:39:00 AM |
| | | WDOE ACCREDITATION: | C601 |

SAMPLE DATA RESULTS

| ANALYTE | METHOD | RESULTS | REPORTING LIMITS | DILUTION FACTOR | UNITS | ANALYSIS DATE | ANALYSIS BY |
|----------------|---------------|----------------|-------------------------|------------------------|--------------|----------------------|--------------------|
| PCB-1016 | EPA-8082 | U | 0.10 | 1 | MG/KG | 07/22/2014 | GAP |
| PCB-1221 | EPA-8082 | U | 0.10 | 1 | MG/KG | 07/22/2014 | GAP |
| PCB-1232 | EPA-8082 | U | 0.10 | 1 | MG/KG | 07/22/2014 | GAP |
| PCB-1242 | EPA-8082 | U | 0.10 | 1 | MG/KG | 07/22/2014 | GAP |
| PCB-1248 | EPA-8082 | U | 0.10 | 1 | MG/KG | 07/22/2014 | GAP |
| PCB-1254 | EPA-8082 | U | 0.10 | 1 | MG/KG | 07/22/2014 | GAP |
| PCB-1260 | EPA-8082 | U | 0.10 | 1 | MG/KG | 07/22/2014 | GAP |
| PCB-1268 | EPA-8082 | U | 0.10 | 1 | MG/KG | 07/22/2014 | GAP |

| SURROGATE | METHOD | %REC | ANALYSIS DATE | ANALYSIS BY |
|------------------|---------------|-------------|----------------------|--------------------|
| TCMX | EPA-8082 | 102 | 07/22/2014 | GAP |
| DCB | EPA-8082 | 113 | 07/22/2014 | GAP |

U - Analyte analyzed for but not detected at level above reporting limit.

CERTIFICATE OF ANALYSIS

| | | | |
|------------------|---|---------------------|-----------------------|
| CLIENT: | Environmental Partners, Inc. 1180 NW Maple St, Suite 310 Issaquah, WA 98027 | DATE: | 7/25/2014 |
| CLIENT CONTACT: | Jerry Boyd | ALS JOB#: | EV14070081 |
| CLIENT PROJECT: | Oline Storage Yard | ALS SAMPLE#: | EV14070081-09 |
| CLIENT SAMPLE ID | VOA-298:9 | DATE RECEIVED: | 07/15/2014 |
| | | COLLECTION DATE: | 7/14/2014 11:45:00 AM |
| | | WDOE ACCREDITATION: | C601 |

SAMPLE DATA RESULTS

| ANALYTE | METHOD | RESULTS | REPORTING LIMITS | DILUTION FACTOR | UNITS | ANALYSIS DATE | ANALYSIS BY |
|----------|----------|-------------|------------------|-----------------|-------|---------------|-------------|
| PCB-1016 | EPA-8082 | U | 0.10 | 1 | MG/KG | 07/22/2014 | GAP |
| PCB-1221 | EPA-8082 | U | 0.10 | 1 | MG/KG | 07/22/2014 | GAP |
| PCB-1232 | EPA-8082 | U | 0.10 | 1 | MG/KG | 07/22/2014 | GAP |
| PCB-1242 | EPA-8082 | U | 0.10 | 1 | MG/KG | 07/22/2014 | GAP |
| PCB-1248 | EPA-8082 | 0.14 | 0.10 | 1 | MG/KG | 07/22/2014 | GAP |
| PCB-1254 | EPA-8082 | U | 0.10 | 1 | MG/KG | 07/22/2014 | GAP |
| PCB-1260 | EPA-8082 | U | 0.10 | 1 | MG/KG | 07/22/2014 | GAP |
| PCB-1268 | EPA-8082 | U | 0.10 | 1 | MG/KG | 07/22/2014 | GAP |

| SURROGATE | METHOD | %REC | ANALYSIS DATE | ANALYSIS BY |
|-----------|----------|-------------|---------------|-------------|
| TCMX | EPA-8082 | 88.0 | 07/22/2014 | GAP |
| DCB | EPA-8082 | 102 | 07/22/2014 | GAP |

U - Analyte analyzed for but not detected at level above reporting limit.

CERTIFICATE OF ANALYSIS

| | | | |
|-------------------------|---|----------------------------|-----------------------|
| CLIENT: | Environmental Partners, Inc. 1180 NW Maple St, Suite 310 Issaquah, WA 98027 | DATE: | 7/25/2014 |
| CLIENT CONTACT: | Jerry Boyd | ALS JOB#: | EV14070081 |
| CLIENT PROJECT: | Oline Storage Yard | ALS SAMPLE#: | EV14070081-10 |
| CLIENT SAMPLE ID | VOB-288:9 | DATE RECEIVED: | 07/15/2014 |
| | | COLLECTION DATE: | 7/14/2014 11:49:00 AM |
| | | WDOE ACCREDITATION: | C601 |

SAMPLE DATA RESULTS

| ANALYTE | METHOD | RESULTS | REPORTING LIMITS | DILUTION FACTOR | UNITS | ANALYSIS DATE | ANALYSIS BY |
|----------------|---------------|----------------|-------------------------|------------------------|--------------|----------------------|--------------------|
| PCB-1016 | EPA-8082 | U | 0.10 | 1 | MG/KG | 07/22/2014 | GAP |
| PCB-1221 | EPA-8082 | U | 0.10 | 1 | MG/KG | 07/22/2014 | GAP |
| PCB-1232 | EPA-8082 | U | 0.10 | 1 | MG/KG | 07/22/2014 | GAP |
| PCB-1242 | EPA-8082 | U | 0.10 | 1 | MG/KG | 07/22/2014 | GAP |
| PCB-1248 | EPA-8082 | U | 0.10 | 1 | MG/KG | 07/22/2014 | GAP |
| PCB-1254 | EPA-8082 | U | 0.10 | 1 | MG/KG | 07/22/2014 | GAP |
| PCB-1260 | EPA-8082 | U | 0.10 | 1 | MG/KG | 07/22/2014 | GAP |
| PCB-1268 | EPA-8082 | U | 0.10 | 1 | MG/KG | 07/22/2014 | GAP |

| SURROGATE | METHOD | %REC | ANALYSIS DATE | ANALYSIS BY |
|------------------|---------------|-------------|----------------------|--------------------|
| TCMX | EPA-8082 | 92.0 | 07/22/2014 | GAP |
| DCB | EPA-8082 | 112 | 07/22/2014 | GAP |

U - Analyte analyzed for but not detected at level above reporting limit.



CERTIFICATE OF ANALYSIS

| | | | |
|------------------|---|---------------------|----------------------|
| CLIENT: | Environmental Partners, Inc. 1180 NW Maple St, Suite 310 Issaquah, WA 98027 | DATE: | 7/25/2014 |
| CLIENT CONTACT: | Jerry Boyd | ALS JOB#: | EV14070081 |
| CLIENT PROJECT: | Oline Storage Yard | ALS SAMPLE#: | EV14070081-11 |
| CLIENT SAMPLE ID | VG-385:6 | DATE RECEIVED: | 07/15/2014 |
| | | COLLECTION DATE: | 7/14/2014 2:52:00 PM |
| | | WDOE ACCREDITATION: | C601 |

SAMPLE DATA RESULTS

| ANALYTE | METHOD | RESULTS | REPORTING LIMITS | DILUTION FACTOR | UNITS | ANALYSIS DATE | ANALYSIS BY |
|----------|----------|---------|------------------|-----------------|-------|---------------|-------------|
| PCB-1016 | EPA-8082 | U | 0.10 | 1 | MG/KG | 07/22/2014 | GAP |
| PCB-1221 | EPA-8082 | U | 0.10 | 1 | MG/KG | 07/22/2014 | GAP |
| PCB-1232 | EPA-8082 | U | 0.10 | 1 | MG/KG | 07/22/2014 | GAP |
| PCB-1242 | EPA-8082 | U | 0.10 | 1 | MG/KG | 07/22/2014 | GAP |
| PCB-1248 | EPA-8082 | U | 0.10 | 1 | MG/KG | 07/22/2014 | GAP |
| PCB-1254 | EPA-8082 | U | 0.10 | 1 | MG/KG | 07/22/2014 | GAP |
| PCB-1260 | EPA-8082 | U | 0.10 | 1 | MG/KG | 07/22/2014 | GAP |
| PCB-1268 | EPA-8082 | U | 0.10 | 1 | MG/KG | 07/22/2014 | GAP |

| SURROGATE | METHOD | %REC | ANALYSIS DATE | ANALYSIS BY |
|-----------|----------|------|---------------|-------------|
| TCMX | EPA-8082 | 101 | 07/22/2014 | GAP |
| DCB | EPA-8082 | 116 | 07/22/2014 | GAP |

U - Analyte analyzed for but not detected at level above reporting limit.

CERTIFICATE OF ANALYSIS

| | | | |
|-------------------------|---|----------------------------|----------------------|
| CLIENT: | Environmental Partners, Inc. 1180 NW Maple St, Suite 310 Issaquah, WA 98027 | DATE: | 7/25/2014 |
| CLIENT CONTACT: | Jerry Boyd | ALS JOB#: | EV14070081 |
| CLIENT PROJECT: | Oline Storage Yard | ALS SAMPLE#: | EV14070081-12 |
| CLIENT SAMPLE ID | VGA-375:6 | DATE RECEIVED: | 07/15/2014 |
| | | COLLECTION DATE: | 7/14/2014 2:55:00 PM |
| | | WDOE ACCREDITATION: | C601 |

SAMPLE DATA RESULTS

| ANALYTE | METHOD | RESULTS | REPORTING LIMITS | DILUTION FACTOR | UNITS | ANALYSIS DATE | ANALYSIS BY |
|----------------|---------------|----------------|-------------------------|------------------------|--------------|----------------------|--------------------|
| PCB-1016 | EPA-8082 | U | 0.10 | 1 | MG/KG | 07/24/2014 | GAP |
| PCB-1221 | EPA-8082 | U | 0.10 | 1 | MG/KG | 07/24/2014 | GAP |
| PCB-1232 | EPA-8082 | U | 0.10 | 1 | MG/KG | 07/24/2014 | GAP |
| PCB-1242 | EPA-8082 | U | 0.10 | 1 | MG/KG | 07/24/2014 | GAP |
| PCB-1248 | EPA-8082 | U | 0.10 | 1 | MG/KG | 07/24/2014 | GAP |
| PCB-1254 | EPA-8082 | U | 0.10 | 1 | MG/KG | 07/24/2014 | GAP |
| PCB-1260 | EPA-8082 | U | 0.10 | 1 | MG/KG | 07/24/2014 | GAP |
| PCB-1268 | EPA-8082 | U | 0.10 | 1 | MG/KG | 07/24/2014 | GAP |

| SURROGATE | METHOD | %REC | ANALYSIS DATE | ANALYSIS BY |
|------------------|---------------|-------------|----------------------|--------------------|
| TCMX | EPA-8082 | 74.0 | 07/24/2014 | GAP |
| DCB | EPA-8082 | 88.0 | 07/24/2014 | GAP |

U - Analyte analyzed for but not detected at level above reporting limit.

CERTIFICATE OF ANALYSIS

| | | | |
|-------------------------|---|----------------------------|----------------------|
| CLIENT: | Environmental Partners, Inc. 1180 NW Maple St, Suite 310 Issaquah, WA 98027 | DATE: | 7/25/2014 |
| CLIENT CONTACT: | Jerry Boyd | ALS JOB#: | EV14070081 |
| CLIENT PROJECT: | Oline Storage Yard | ALS SAMPLE#: | EV14070081-13 |
| CLIENT SAMPLE ID | VGA-390:6 | DATE RECEIVED: | 07/15/2014 |
| | | COLLECTION DATE: | 7/14/2014 2:57:00 PM |
| | | WDOE ACCREDITATION: | C601 |

SAMPLE DATA RESULTS

| ANALYTE | METHOD | RESULTS | REPORTING LIMITS | DILUTION FACTOR | UNITS | ANALYSIS DATE | ANALYSIS BY |
|----------------|---------------|----------------|-------------------------|------------------------|--------------|----------------------|--------------------|
| PCB-1016 | EPA-8082 | U | 0.10 | 1 | MG/KG | 07/22/2014 | GAP |
| PCB-1221 | EPA-8082 | U | 0.10 | 1 | MG/KG | 07/22/2014 | GAP |
| PCB-1232 | EPA-8082 | U | 0.10 | 1 | MG/KG | 07/22/2014 | GAP |
| PCB-1242 | EPA-8082 | U | 0.10 | 1 | MG/KG | 07/22/2014 | GAP |
| PCB-1248 | EPA-8082 | U | 0.10 | 1 | MG/KG | 07/22/2014 | GAP |
| PCB-1254 | EPA-8082 | U | 0.10 | 1 | MG/KG | 07/22/2014 | GAP |
| PCB-1260 | EPA-8082 | U | 0.10 | 1 | MG/KG | 07/22/2014 | GAP |
| PCB-1268 | EPA-8082 | U | 0.10 | 1 | MG/KG | 07/22/2014 | GAP |

| SURROGATE | METHOD | %REC | ANALYSIS DATE | ANALYSIS BY |
|------------------|---------------|-------------|----------------------|--------------------|
| TCMX | EPA-8082 | 85.0 | 07/22/2014 | GAP |
| DCB | EPA-8082 | 102 | 07/22/2014 | GAP |

U - Analyte analyzed for but not detected at level above reporting limit.



CERTIFICATE OF ANALYSIS

| | | | |
|------------------|---|---------------------|----------------------|
| CLIENT: | Environmental Partners, Inc. 1180 NW Maple St, Suite 310 Issaquah, WA 98027 | DATE: | 7/25/2014 |
| CLIENT CONTACT: | Jerry Boyd | ALS JOB#: | EV14070081 |
| CLIENT PROJECT: | Oline Storage Yard | ALS SAMPLE#: | EV14070081-14 |
| CLIENT SAMPLE ID | VH-375:12 | DATE RECEIVED: | 07/15/2014 |
| | | COLLECTION DATE: | 7/14/2014 2:59:00 PM |
| | | WDOE ACCREDITATION: | C601 |

SAMPLE DATA RESULTS

| ANALYTE | METHOD | RESULTS | REPORTING LIMITS | DILUTION FACTOR | UNITS | ANALYSIS DATE | ANALYSIS BY |
|----------|----------|---------|------------------|-----------------|-------|---------------|-------------|
| PCB-1016 | EPA-8082 | U | 0.10 | 1 | MG/KG | 07/22/2014 | GAP |
| PCB-1221 | EPA-8082 | U | 0.10 | 1 | MG/KG | 07/22/2014 | GAP |
| PCB-1232 | EPA-8082 | U | 0.10 | 1 | MG/KG | 07/22/2014 | GAP |
| PCB-1242 | EPA-8082 | U | 0.10 | 1 | MG/KG | 07/22/2014 | GAP |
| PCB-1248 | EPA-8082 | U | 0.10 | 1 | MG/KG | 07/22/2014 | GAP |
| PCB-1254 | EPA-8082 | U | 0.10 | 1 | MG/KG | 07/22/2014 | GAP |
| PCB-1260 | EPA-8082 | U | 0.10 | 1 | MG/KG | 07/22/2014 | GAP |
| PCB-1268 | EPA-8082 | U | 0.10 | 1 | MG/KG | 07/22/2014 | GAP |

| SURROGATE | METHOD | %REC | ANALYSIS DATE | ANALYSIS BY |
|-----------|----------|------|---------------|-------------|
| TCMX | EPA-8082 | 98.0 | 07/22/2014 | GAP |
| DCB | EPA-8082 | 112 | 07/22/2014 | GAP |

U - Analyte analyzed for but not detected at level above reporting limit.

CERTIFICATE OF ANALYSIS

| | | | |
|-------------------------|---|----------------------------|----------------------|
| CLIENT: | Environmental Partners, Inc. 1180 NW Maple St, Suite 310 Issaquah, WA 98027 | DATE: | 7/25/2014 |
| CLIENT CONTACT: | Jerry Boyd | ALS JOB#: | EV14070081 |
| CLIENT PROJECT: | Oline Storage Yard | ALS SAMPLE#: | EV14070081-15 |
| CLIENT SAMPLE ID | VH-385:12 | DATE RECEIVED: | 07/15/2014 |
| | | COLLECTION DATE: | 7/14/2014 3:04:00 PM |
| | | WDOE ACCREDITATION: | C601 |

SAMPLE DATA RESULTS

| ANALYTE | METHOD | RESULTS | REPORTING LIMITS | DILUTION FACTOR | UNITS | ANALYSIS DATE | ANALYSIS BY |
|----------------|---------------|----------------|-------------------------|------------------------|--------------|----------------------|--------------------|
| PCB-1016 | EPA-8082 | U | 0.10 | 1 | MG/KG | 07/22/2014 | GAP |
| PCB-1221 | EPA-8082 | U | 0.10 | 1 | MG/KG | 07/22/2014 | GAP |
| PCB-1232 | EPA-8082 | U | 0.10 | 1 | MG/KG | 07/22/2014 | GAP |
| PCB-1242 | EPA-8082 | U | 0.10 | 1 | MG/KG | 07/22/2014 | GAP |
| PCB-1248 | EPA-8082 | U | 0.10 | 1 | MG/KG | 07/22/2014 | GAP |
| PCB-1254 | EPA-8082 | U | 0.10 | 1 | MG/KG | 07/22/2014 | GAP |
| PCB-1260 | EPA-8082 | U | 0.10 | 1 | MG/KG | 07/22/2014 | GAP |
| PCB-1268 | EPA-8082 | U | 0.10 | 1 | MG/KG | 07/22/2014 | GAP |

| SURROGATE | METHOD | %REC | ANALYSIS DATE | ANALYSIS BY |
|------------------|---------------|-------------|----------------------|--------------------|
| TCMX | EPA-8082 | 96.0 | 07/22/2014 | GAP |
| DCB | EPA-8082 | 110 | 07/22/2014 | GAP |

U - Analyte analyzed for but not detected at level above reporting limit.



CERTIFICATE OF ANALYSIS

| | | | |
|-------------------------|---|----------------------------|----------------------|
| CLIENT: | Environmental Partners, Inc. 1180 NW Maple St, Suite 310 Issaquah, WA 98027 | DATE: | 7/25/2014 |
| CLIENT CONTACT: | Jerry Boyd | ALS JOB#: | EV14070081 |
| CLIENT PROJECT: | Oline Storage Yard | ALS SAMPLE#: | EV14070081-16 |
| CLIENT SAMPLE ID | VHA-370:6 | DATE RECEIVED: | 07/15/2014 |
| | | COLLECTION DATE: | 7/14/2014 3:07:00 PM |
| | | WDOE ACCREDITATION: | C601 |

SAMPLE DATA RESULTS

| ANALYTE | METHOD | RESULTS | REPORTING LIMITS | DILUTION FACTOR | UNITS | ANALYSIS DATE | ANALYSIS BY |
|----------------|---------------|----------------|-------------------------|------------------------|--------------|----------------------|--------------------|
| PCB-1016 | EPA-8082 | U | 0.10 | 1 | MG/KG | 07/22/2014 | GAP |
| PCB-1221 | EPA-8082 | U | 0.10 | 1 | MG/KG | 07/22/2014 | GAP |
| PCB-1232 | EPA-8082 | U | 0.10 | 1 | MG/KG | 07/22/2014 | GAP |
| PCB-1242 | EPA-8082 | U | 0.10 | 1 | MG/KG | 07/22/2014 | GAP |
| PCB-1248 | EPA-8082 | U | 0.10 | 1 | MG/KG | 07/22/2014 | GAP |
| PCB-1254 | EPA-8082 | U | 0.10 | 1 | MG/KG | 07/22/2014 | GAP |
| PCB-1260 | EPA-8082 | U | 0.10 | 1 | MG/KG | 07/22/2014 | GAP |
| PCB-1268 | EPA-8082 | U | 0.10 | 1 | MG/KG | 07/22/2014 | GAP |

| SURROGATE | METHOD | %REC | ANALYSIS DATE | ANALYSIS BY |
|------------------|---------------|-------------|----------------------|--------------------|
| TCMX | EPA-8082 | 107 | 07/22/2014 | GAP |
| DCB | EPA-8082 | 118 | 07/22/2014 | GAP |

U - Analyte analyzed for but not detected at level above reporting limit.



CERTIFICATE OF ANALYSIS

| | | | |
|------------------|---|---------------------|----------------------|
| CLIENT: | Environmental Partners, Inc. 1180 NW Maple St, Suite 310 Issaquah, WA 98027 | DATE: | 7/25/2014 |
| CLIENT CONTACT: | Jerry Boyd | ALS JOB#: | EV14070081 |
| CLIENT PROJECT: | Oline Storage Yard | ALS SAMPLE#: | EV14070081-17 |
| CLIENT SAMPLE ID | VHA-385:6 | DATE RECEIVED: | 07/15/2014 |
| | | COLLECTION DATE: | 7/14/2014 3:10:00 PM |
| | | WDOE ACCREDITATION: | C601 |

SAMPLE DATA RESULTS

| ANALYTE | METHOD | RESULTS | REPORTING LIMITS | DILUTION FACTOR | UNITS | ANALYSIS DATE | ANALYSIS BY |
|----------|----------|---------|------------------|-----------------|-------|---------------|-------------|
| PCB-1016 | EPA-8082 | U | 0.10 | 1 | MG/KG | 07/22/2014 | GAP |
| PCB-1221 | EPA-8082 | U | 0.10 | 1 | MG/KG | 07/22/2014 | GAP |
| PCB-1232 | EPA-8082 | U | 0.10 | 1 | MG/KG | 07/22/2014 | GAP |
| PCB-1242 | EPA-8082 | U | 0.10 | 1 | MG/KG | 07/22/2014 | GAP |
| PCB-1248 | EPA-8082 | U | 0.10 | 1 | MG/KG | 07/22/2014 | GAP |
| PCB-1254 | EPA-8082 | U | 0.10 | 1 | MG/KG | 07/22/2014 | GAP |
| PCB-1260 | EPA-8082 | U | 0.10 | 1 | MG/KG | 07/22/2014 | GAP |
| PCB-1268 | EPA-8082 | U | 0.10 | 1 | MG/KG | 07/22/2014 | GAP |

| SURROGATE | METHOD | %REC | ANALYSIS DATE | ANALYSIS BY |
|-----------|----------|------|---------------|-------------|
| TCMX | EPA-8082 | 88.0 | 07/22/2014 | GAP |
| DCB | EPA-8082 | 110 | 07/22/2014 | GAP |

U - Analyte analyzed for but not detected at level above reporting limit.



CERTIFICATE OF ANALYSIS

| | | | |
|------------------|---|---------------------|----------------------|
| CLIENT: | Environmental Partners, Inc. 1180 NW Maple St, Suite 310 Issaquah, WA 98027 | DATE: | 7/25/2014 |
| CLIENT CONTACT: | Jerry Boyd | ALS JOB#: | EV14070081 |
| CLIENT PROJECT: | Oline Storage Yard | ALS SAMPLE#: | EV14070081-18 |
| CLIENT SAMPLE ID | VI-375:6 | DATE RECEIVED: | 07/15/2014 |
| | | COLLECTION DATE: | 7/14/2014 3:13:00 PM |
| | | WDOE ACCREDITATION: | C601 |

SAMPLE DATA RESULTS

| ANALYTE | METHOD | RESULTS | REPORTING LIMITS | DILUTION FACTOR | UNITS | ANALYSIS DATE | ANALYSIS BY |
|----------|----------|---------|------------------|-----------------|-------|---------------|-------------|
| PCB-1016 | EPA-8082 | U | 0.10 | 1 | MG/KG | 07/22/2014 | GAP |
| PCB-1221 | EPA-8082 | U | 0.10 | 1 | MG/KG | 07/22/2014 | GAP |
| PCB-1232 | EPA-8082 | U | 0.10 | 1 | MG/KG | 07/22/2014 | GAP |
| PCB-1242 | EPA-8082 | U | 0.10 | 1 | MG/KG | 07/22/2014 | GAP |
| PCB-1248 | EPA-8082 | U | 0.10 | 1 | MG/KG | 07/22/2014 | GAP |
| PCB-1254 | EPA-8082 | U | 0.10 | 1 | MG/KG | 07/22/2014 | GAP |
| PCB-1260 | EPA-8082 | U | 0.10 | 1 | MG/KG | 07/22/2014 | GAP |
| PCB-1268 | EPA-8082 | U | 0.10 | 1 | MG/KG | 07/22/2014 | GAP |

| SURROGATE | METHOD | %REC | ANALYSIS DATE | ANALYSIS BY |
|-----------|----------|------|---------------|-------------|
| TCMX | EPA-8082 | 88.0 | 07/22/2014 | GAP |
| DCB | EPA-8082 | 105 | 07/22/2014 | GAP |

U - Analyte analyzed for but not detected at level above reporting limit.

CERTIFICATE OF ANALYSIS

| | | | |
|-------------------------|---|----------------------------|---------------|
| CLIENT: | Environmental Partners, Inc. 1180 NW Maple St, Suite 310 Issaquah, WA 98027 | DATE: | 7/25/2014 |
| CLIENT CONTACT: | Jerry Boyd | ALS JOB#: | EV14070081 |
| CLIENT PROJECT: | Oline Storage Yard | ALS SAMPLE#: | EV14070081-19 |
| CLIENT SAMPLE ID | BD-1 | DATE RECEIVED: | 07/15/2014 |
| | | COLLECTION DATE: | 7/14/2014 |
| | | WDOE ACCREDITATION: | C601 |

SAMPLE DATA RESULTS

| ANALYTE | METHOD | RESULTS | REPORTING LIMITS | DILUTION FACTOR | UNITS | ANALYSIS DATE | ANALYSIS BY |
|----------------|---------------|----------------|-------------------------|------------------------|--------------|----------------------|--------------------|
| PCB-1016 | EPA-8082 | U | 0.10 | 1 | MG/KG | 07/22/2014 | GAP |
| PCB-1221 | EPA-8082 | U | 0.10 | 1 | MG/KG | 07/22/2014 | GAP |
| PCB-1232 | EPA-8082 | U | 0.10 | 1 | MG/KG | 07/22/2014 | GAP |
| PCB-1242 | EPA-8082 | U | 0.10 | 1 | MG/KG | 07/22/2014 | GAP |
| PCB-1248 | EPA-8082 | U | 0.10 | 1 | MG/KG | 07/22/2014 | GAP |
| PCB-1254 | EPA-8082 | U | 0.10 | 1 | MG/KG | 07/22/2014 | GAP |
| PCB-1260 | EPA-8082 | U | 0.10 | 1 | MG/KG | 07/22/2014 | GAP |
| PCB-1268 | EPA-8082 | U | 0.10 | 1 | MG/KG | 07/22/2014 | GAP |

| SURROGATE | METHOD | %REC | ANALYSIS DATE | ANALYSIS BY |
|------------------|---------------|-------------|----------------------|--------------------|
| TCMX | EPA-8082 | 101 | 07/22/2014 | GAP |
| DCB | EPA-8082 | 112 | 07/22/2014 | GAP |

U - Analyte analyzed for but not detected at level above reporting limit.



CERTIFICATE OF ANALYSIS

CLIENT: Environmental Partners, Inc. DATE: 7/25/2014
1180 NW Maple St, Suite 310 ALS SDG#: EV14070081
Issaquah, WA 98027 WDOE ACCREDITATION: C601
CLIENT CONTACT: Jerry Boyd
CLIENT PROJECT: Oline Storage Yard

LABORATORY BLANK RESULTS

MBLK-7222014 - Batch R238102 - Soil by EPA-8082

| ANALYTE | METHOD | RESULTS | REPORTING LIMITS | DILUTION FACTOR | UNITS | ANALYSIS DATE | ANALYSIS BY |
|----------|----------|---------|------------------|-----------------|-------|---------------|-------------|
| PCB-1016 | EPA-8082 | U | 0.10 | 1 | MG/KG | 07/22/2014 | GAP |
| PCB-1221 | EPA-8082 | U | 0.10 | 1 | MG/KG | 07/22/2014 | GAP |
| PCB-1232 | EPA-8082 | U | 0.10 | 1 | MG/KG | 07/22/2014 | GAP |
| PCB-1242 | EPA-8082 | U | 0.10 | 1 | MG/KG | 07/22/2014 | GAP |
| PCB-1248 | EPA-8082 | U | 0.10 | 1 | MG/KG | 07/22/2014 | GAP |
| PCB-1254 | EPA-8082 | U | 0.10 | 1 | MG/KG | 07/22/2014 | GAP |
| PCB-1260 | EPA-8082 | U | 0.10 | 1 | MG/KG | 07/22/2014 | GAP |
| PCB-1268 | EPA-8082 | U | 0.10 | 1 | MG/KG | 07/22/2014 | GAP |

U - Analyte analyzed for but not detected at level above reporting limit.



CERTIFICATE OF ANALYSIS

CLIENT: Environmental Partners, Inc.
1180 NW Maple St, Suite 310
Issaquah, WA 98027

DATE: 7/25/2014
ALS SDG#: EV14070081
WDOE ACCREDITATION: C601

CLIENT CONTACT: Jerry Boyd
CLIENT PROJECT: Oline Storage Yard

LABORATORY CONTROL SAMPLE RESULTS

ALS Test Batch ID: R238102 - Soil by EPA-8082

| SPIKED COMPOUND | METHOD | %REC | RPD | QUAL | ANALYSIS DATE | ANALYSIS BY |
|-----------------|----------|------|-----|------|---------------|-------------|
| PCB-1016 - BS | EPA-8082 | 111 | | | 07/22/2014 | GAP |
| PCB-1016 - BSD | EPA-8082 | 108 | 3 | | 07/22/2014 | GAP |
| PCB-1260 - BS | EPA-8082 | 105 | | | 07/22/2014 | GAP |
| PCB-1260 - BSD | EPA-8082 | 104 | 1 | | 07/22/2014 | GAP |

APPROVED BY

Laboratory Director



ALS Environmental
 8620 Holly Drive, Suite 100
 Everett, WA 98208
 Phone (425) 356-2600
 Fax (425) 356-2626
 http://www.alsglobal.com

Chain Of Custody/ Laboratory Analysis Request

ALS Job# (Laboratory Use Only)

EV14070081

Date 7.14.14 Page 1 of 2

| | | | | | | | | | | | | | | | | | |
|---|--|--|--|--|--|--|--|--|--|--|--|--|--|--|-----------------|--|--|
| PROJECT ID: OLINE STORAGE YARD | | | | | ANALYSIS REQUESTED | | | | | | | | | | OTHER (Specify) | | |
| REPORT TO COMPANY: EPI | | | | | NWTPH-HCID NWTPH-DX NWTPH-GX BTEX by EPA-8021 MTBE by EPA-8021 <input type="checkbox"/> EPA-8260 <input type="checkbox"/> Halogenated Volatiles by EPA 8260 Volatile Organic Compounds by EPA 8260 EDB / EDC by EPA 8260 SIM (water) EDB / EDC by EPA 8260 (soil) Semivolatile Organic Compounds by EPA 8270 Polycyclic Aromatic Hydrocarbons (PAH) by EPA-8270 SIM <input type="checkbox"/> PCB <input checked="" type="checkbox"/> Pesticides <input type="checkbox"/> by EPA 8081/8082 Metals-MTCA-5 <input type="checkbox"/> RCRA-8 <input type="checkbox"/> Pri Pol <input type="checkbox"/> TAL <input type="checkbox"/> Metals Other (Specify) TCLP-Metals <input type="checkbox"/> VOA <input type="checkbox"/> Semi-Vol <input type="checkbox"/> Pest <input type="checkbox"/> Herbs <input type="checkbox"/> | | | | | | | | | | | | |
| PROJECT MANAGER: JERRY BOYD | | | | | | | | | | | | | | | | | |
| ADDRESS: 1180 NW MAPLE ST, STE 310 ISSAQUAH WA 98027 | | | | | | | | | | | | | | | | | |
| PHONE: 425 395 0046 FAX: 425 395 0011 | | | | | | | | | | | | | | | | | |
| P.O. #: 60701 E-MAIL: jerryb@epi-wa.com | | | | | | | | | | | | | | | | | |
| INVOICE TO COMPANY: ESTATE OF DON OLINE | | | | | | | | | | | | | | | | | |
| ATTENTION: RON OLINE | | | | | | | | | | | | | | | | | |
| ADDRESS: 1940 MARINE VIEW DR, TACOMA WA | | | | | | | | | | | | | | | | | |

| SAMPLE I.D. | DATE | TIME | TYPE | LAB# | NWTPH-HCID | NWTPH-DX | NWTPH-GX | BTEX by EPA-8021 | MTBE by EPA-8021 <input type="checkbox"/> EPA-8260 <input type="checkbox"/> | Halogenated Volatiles by EPA 8260 | Volatile Organic Compounds by EPA 8260 | EDB / EDC by EPA 8260 SIM (water) | EDB / EDC by EPA 8260 (soil) | Semivolatile Organic Compounds by EPA 8270 | Polycyclic Aromatic Hydrocarbons (PAH) by EPA-8270 SIM <input type="checkbox"/> | PCB <input checked="" type="checkbox"/> Pesticides <input type="checkbox"/> by EPA 8081/8082 | Metals-MTCA-5 <input type="checkbox"/> RCRA-8 <input type="checkbox"/> Pri Pol <input type="checkbox"/> TAL <input type="checkbox"/> | Metals Other (Specify) | TCLP-Metals <input type="checkbox"/> VOA <input type="checkbox"/> Semi-Vol <input type="checkbox"/> Pest <input type="checkbox"/> Herbs <input type="checkbox"/> | NUMBER OF CONTAINERS | RECEIVED IN GOOD CONDITION? |
|---------------|---------|-------|------|------|------------|----------|----------|------------------|---|-----------------------------------|--|-----------------------------------|------------------------------|--|---|--|--|------------------------|--|----------------------|-----------------------------|
| 1. VMB-301:9 | 7.14.14 | 11:12 | SOIL | 1 | | | | | | | | | | | | X | | | | 1 | |
| 2. VN-291:9 | | 11:16 | | 2 | | | | | | | | | | | | X | | | | 1 | |
| 3. VN-295:12 | | 11:20 | | 3 | | | | | | | | | | | | X | | | | 1 | |
| 4. VN-395:12 | | 11:23 | | 4 | | | | | | | | | | | | X | | | | 1 | |
| 5. VNB-305:9 | | 11:27 | | 5 | | | | | | | | | | | | X | | | | 1 | |
| 6. VO-285:12 | | 11:30 | | 6 | | | | | | | | | | | | X | | | | 1 | |
| 7. VO-295:12 | | 11:34 | | 7 | | | | | | | | | | | | X | | | | 1 | |
| 8. VOA-283:9 | | 11:39 | | 8 | | | | | | | | | | | | X | | | | 1 | |
| 9. VOA-298:9 | | 11:45 | | 9 | | | | | | | | | | | | X | | | | 1 | |
| 10. VOB-288:9 | | 11:49 | | 10 | | | | | | | | | | | | X | | | | 1 | |

SPECIAL INSTRUCTIONS

SIGNATURES (Name, Company, Date, Time):

1. Relinquished By: *[Signature]* EPI 7.15.14 12:00
 Received By: *[Signature]* ALS 7.15.14 12:00

2. Relinquished By: _____
 Received By: _____

TURNAROUND REQUESTED in Business Days*

Organic, Metals & Inorganic Analysis

10 5 3 2 1 SAME DAY

Fuels & Hydrocarbon Analysis

5 3 1 SAME DAY

OTHER: _____

Specify: _____

* Turnaround request less than standard may incur Rush Charges



ALS Environmental
 8620 Holly Drive, Suite 100
 Everett, WA 98208
 Phone (425) 356-2600
 Fax (425) 356-2626
 http://www.alsglobal.com

Chain Of Custody/ Laboratory Analysis Request

ALS Job# (Laboratory Use Only)

EV14070081

Date 7.14.14 Page 2 of 2

| PROJECT ID: <u>OLINE STORAGE YARD</u> | | | | | ANALYSIS REQUESTED | | | | | | | | | | OTHER (Specify) | | | | | | | | | | |
|---|----------------|--------------|-------------|-----------|--|--|--|--|--|--|--|--|--|--|-----------------|--|--|--|--|--|--|--|--|--|--|
| REPORT TO COMPANY: <u>EPI</u> | | | | | NWTPH-HCID NWTPH-DX NWTPH-GX BTEX by EPA-8021 MTBE by EPA-8021 <input type="checkbox"/> EPA-8260 <input type="checkbox"/> Halogenated Volatiles by EPA 8260 Volatile Organic Compounds by EPA 8260 EDB / EDC by EPA 8260 SIM (water) EDB / EDC by EPA 8260 (soil) Semivolatile Organic Compounds by EPA 8270 Polycyclic Aromatic Hydrocarbons (PAH) by EPA-8270 SIM <input type="checkbox"/> PCB <input checked="" type="checkbox"/> Pesticides <input type="checkbox"/> by EPA 8081/8082 Metals-MTCA-5 <input type="checkbox"/> RCRA-8 <input type="checkbox"/> Pri Pol <input type="checkbox"/> TAL <input type="checkbox"/> Metals Other (Specify) TCLP-Metals <input type="checkbox"/> VOA <input type="checkbox"/> Semi-Vol <input type="checkbox"/> Pest <input type="checkbox"/> Herbs <input type="checkbox"/> | | | | | | | | | | | | | | | | | | | | |
| PROJECT MANAGER: <u>JERRY BOYD</u> | | | | | | | | | | | | | | | | | | | | | | | | | |
| ADDRESS: <u>1180 NW MAPLE ST, STE 310</u> | | | | | | | | | | | | | | | | | | | | | | | | | |
| <u>ISSAQUAH WA 98027</u> | | | | | | | | | | | | | | | | | | | | | | | | | |
| PHONE: <u>425 395 0046</u> FAX: <u>425 395 0011</u> | | | | | | | | | | | | | | | | | | | | | | | | | |
| P.O. #: <u>60701</u> E-MAIL: <u>jerryb@epi-wa.com</u> | | | | | | | | | | | | | | | | | | | | | | | | | |
| INVOICE TO COMPANY: <u>ESTATE OF DON OLINE</u> | | | | | | | | | | | | | | | | | | | | | | | | | |
| ATTENTION: <u>RON OLINE</u> | | | | | | | | | | | | | | | | | | | | | | | | | |
| ADDRESS: <u>1940 MARINE VIEW DR, TACOMA WA</u> | | | | | | | | | | | | | | | | | | | | | | | | | |
| SAMPLE I.D. | DATE | TIME | TYPE | LAB# | | | | | | | | | | | | | | | | | | | | | |
| 1. <u>VG-385:6</u> | <u>7.14.14</u> | <u>14:52</u> | <u>SOIL</u> | <u>11</u> | | | | | | | | | | | | | | | | | | | | | |
| 2. <u>VGA-375:6</u> | | <u>14:55</u> | | <u>12</u> | | | | | | | | | | | | | | | | | | | | | |
| 3. <u>VGA-390:6</u> | | <u>14:57</u> | | <u>13</u> | | | | | | | | | | | | | | | | | | | | | |
| 4. <u>VH-375:12</u> | | <u>14:59</u> | | <u>14</u> | | | | | | | | | | | | | | | | | | | | | |
| 5. <u>VH-385:12</u> | | <u>15:04</u> | | <u>15</u> | | | | | | | | | | | | | | | | | | | | | |
| 6. <u>VHA-370:6</u> | | <u>15:07</u> | | <u>16</u> | | | | | | | | | | | | | | | | | | | | | |
| 7. <u>VHA-385:6</u> | | <u>15:10</u> | | <u>17</u> | | | | | | | | | | | | | | | | | | | | | |
| 8. <u>VI-385</u> | | | | | | | | | | | | | | | | | | | | | | | | | |
| 9. <u>VI-375:6</u> | | <u>15:13</u> | | <u>18</u> | | | | | | | | | | | | | | | | | | | | | |
| 10. <u>BD-1</u> | | | | <u>19</u> | | | | | | | | | | | | | | | | | | | | | |

SPECIAL INSTRUCTIONS

SIGNATURES (Name, Company, Date, Time):

1. Relinquished By: [Signature] EPI 7.15.14 12:00

Received By: [Signature] ALS 7/15/14 12:00

2. Relinquished By: _____

Received By: _____

TURNAROUND REQUESTED in Business Days*

Organic, Metals & Inorganic Analysis

OTHER: _____

Specify: _____

Fuels & Hydrocarbon Analysis

* Turnaround request less than standard may incur Rush Charges



July 22, 2014

Mr. Jerry Boyd
Environmental Partners, Inc.
1180 NW Maple St, Suite 310
Issaquah, WA 98027

Dear Mr. Boyd,

On July 15th, 3 samples were received by our laboratory and assigned our laboratory project number EV14070080. The project was identified as your Oline Storage Yard. The sample identification and requested analyses are outlined on the attached chain of custody record.

No abnormalities or nonconformances were observed during the analyses of the project samples.

Please do not hesitate to call me if you have any questions or if I can be of further assistance.

Sincerely,

ALS Laboratory Group

Rick Bagan
Laboratory Director



CERTIFICATE OF ANALYSIS

| | | | |
|-------------------------|---|----------------------------|----------------------|
| CLIENT: | Environmental Partners, Inc. 1180 NW Maple St, Suite 310 Issaquah, WA 98027 | DATE: | 7/22/2014 |
| CLIENT CONTACT: | Jerry Boyd | ALS JOB#: | EV14070080 |
| CLIENT PROJECT: | Oline Storage Yard | ALS SAMPLE#: | EV14070080-01 |
| CLIENT SAMPLE ID | PC-1:12 | DATE RECEIVED: | 07/15/2014 |
| | | COLLECTION DATE: | 7/14/2014 3:38:00 PM |
| | | WDOE ACCREDITATION: | C601 |

SAMPLE DATA RESULTS

| ANALYTE | METHOD | RESULTS | REPORTING LIMITS | DILUTION FACTOR | UNITS | ANALYSIS DATE | ANALYSIS BY |
|------------------|---------------|----------------|-------------------------|------------------------|--------------|----------------------|--------------------|
| TPH-Diesel Range | NWTPH-DX | U | 25 | 1 | MG/KG | 07/18/2014 | EBS |
| TPH-Oil Range | NWTPH-DX | U | 50 | 1 | MG/KG | 07/18/2014 | EBS |

| SURROGATE | METHOD | %REC | ANALYSIS DATE | ANALYSIS BY |
|------------------|---------------|-------------|----------------------|--------------------|
| C25 | NWTPH-DX | 85.1 | 07/18/2014 | EBS |

U - Analyte analyzed for but not detected at level above reporting limit.



CERTIFICATE OF ANALYSIS

| | | | |
|------------------|---|---------------------|----------------------|
| CLIENT: | Environmental Partners, Inc. 1180 NW Maple St, Suite 310 Issaquah, WA 98027 | DATE: | 7/22/2014 |
| CLIENT CONTACT: | Jerry Boyd | ALS JOB#: | EV14070080 |
| CLIENT PROJECT: | Oline Storage Yard | ALS SAMPLE#: | EV14070080-02 |
| CLIENT SAMPLE ID | PC-2:9 | DATE RECEIVED: | 07/15/2014 |
| | | COLLECTION DATE: | 7/14/2014 3:43:00 PM |
| | | WDOE ACCREDITATION: | C601 |

SAMPLE DATA RESULTS

| ANALYTE | METHOD | RESULTS | REPORTING LIMITS | DILUTION FACTOR | UNITS | ANALYSIS DATE | ANALYSIS BY |
|------------------|----------|---------|------------------|-----------------|-------|---------------|-------------|
| TPH-Diesel Range | NWTPH-DX | U | 25 | 1 | MG/KG | 07/18/2014 | EBS |
| TPH-Oil Range | NWTPH-DX | U | 50 | 1 | MG/KG | 07/18/2014 | EBS |

| SURROGATE | METHOD | %REC | ANALYSIS DATE | ANALYSIS BY |
|-----------|----------|------|---------------|-------------|
| C25 | NWTPH-DX | 83.4 | 07/18/2014 | EBS |

U - Analyte analyzed for but not detected at level above reporting limit.



CERTIFICATE OF ANALYSIS

| | | | |
|------------------|---|---------------------|----------------------|
| CLIENT: | Environmental Partners, Inc. 1180 NW Maple St, Suite 310 Issaquah, WA 98027 | DATE: | 7/22/2014 |
| CLIENT CONTACT: | Jerry Boyd | ALS JOB#: | EV14070080 |
| CLIENT PROJECT: | Oline Storage Yard | ALS SAMPLE#: | EV14070080-03 |
| CLIENT SAMPLE ID | PC-3:9 | DATE RECEIVED: | 07/15/2014 |
| | | COLLECTION DATE: | 7/14/2014 3:47:00 PM |
| | | WDOE ACCREDITATION: | C601 |

SAMPLE DATA RESULTS

| ANALYTE | METHOD | RESULTS | REPORTING LIMITS | DILUTION FACTOR | UNITS | ANALYSIS DATE | ANALYSIS BY |
|------------------|----------|------------|------------------|-----------------|-------|---------------|-------------|
| TPH-Diesel Range | NWTPH-DX | U | 25 | 1 | MG/KG | 07/18/2014 | EBS |
| TPH-Oil Range | NWTPH-DX | 290 | 50 | 1 | MG/KG | 07/18/2014 | EBS |

| SURROGATE | METHOD | %REC | ANALYSIS DATE | ANALYSIS BY |
|-----------|----------|-------------|---------------|-------------|
| C25 | NWTPH-DX | 84.8 | 07/18/2014 | EBS |

U - Analyte analyzed for but not detected at level above reporting limit.
Chromatogram indicates that it is likely that sample contains lube oil.



CERTIFICATE OF ANALYSIS

CLIENT: Environmental Partners, Inc. DATE: 7/22/2014
1180 NW Maple St, Suite 310 ALS SDG#: EV14070080
Issaquah, WA 98027 WDOE ACCREDITATION: C601
CLIENT CONTACT: Jerry Boyd
CLIENT PROJECT: Oline Storage Yard

LABORATORY BLANK RESULTS

MB-071114S - Batch 84126 - Soil by NWTPH-DX

| ANALYTE | METHOD | RESULTS | REPORTING LIMITS | DILUTION FACTOR | UNITS | ANALYSIS DATE | ANALYSIS BY |
|------------------|----------|---------|------------------|-----------------|-------|---------------|-------------|
| TPH-Diesel Range | NWTPH-DX | U | 25 | 1 | MG/KG | 07/11/2014 | EBS |
| TPH-Oil Range | NWTPH-DX | U | 50 | 1 | MG/KG | 07/11/2014 | EBS |

U - Analyte analyzed for but not detected at level above reporting limit.



CERTIFICATE OF ANALYSIS

CLIENT: Environmental Partners, Inc. DATE: 7/22/2014
1180 NW Maple St, Suite 310 ALS SDG#: EV14070080
Issaquah, WA 98027 WDOE ACCREDITATION: C601
CLIENT CONTACT: Jerry Boyd
CLIENT PROJECT: Oline Storage Yard

LABORATORY CONTROL SAMPLE RESULTS

ALS Test Batch ID: 84126 - Soil by NWTPH-DX

| SPIKED COMPOUND | METHOD | %REC | RPD | QUAL | ANALYSIS DATE | ANALYSIS BY |
|------------------------|----------|------|-----|------|---------------|-------------|
| TPH-Diesel Range - BS | NWTPH-DX | 87.4 | | | 07/14/2014 | EBS |
| TPH-Diesel Range - BSD | NWTPH-DX | 77.0 | 13 | | 07/14/2014 | EBS |

APPROVED BY

Laboratory Director



ALS Environmental
 8620 Holly Drive, Suite 100
 Everett, WA 98208
 Phone (425) 356-2600
 Fax (425) 356-2626
 http://www.alsglobal.com

Chain Of Custody/ Laboratory Analysis Request

ALS Job# (Laboratory Use Only)

EV14070080

Date 7/14/14 Page 1 of 1

| PROJECT ID: OLIVE STORAGE YARD | | | | | ANALYSIS REQUESTED | | | | | | | | | | OTHER (Specify) | | |
|---|---------|-------|------|------|--|---|--|--|--|--|--|--|--|--|-----------------|--|--|
| REPORT TO COMPANY: EPI | | | | | NWTPH-HCID NWTPH-DX NWTPH-GX BTEX by EPA-8021 MTBE by EPA-8021 <input type="checkbox"/> EPA-8260 <input type="checkbox"/> Halogenated Volatiles by EPA 8260 Volatile Organic Compounds by EPA 8260 EDB / EDC by EPA 8260 SIM (water) EDB / EDC by EPA 8260 (soil) Semivolatile Organic Compounds by EPA 8270 Polycyclic Aromatic Hydrocarbons (PAH) by EPA-8270 SIM <input type="checkbox"/> PCB <input type="checkbox"/> Pesticides <input type="checkbox"/> by EPA 8081/8082 Metals-MTCA-5 <input type="checkbox"/> RCRA-8 <input type="checkbox"/> Pb Pol <input type="checkbox"/> TAL <input type="checkbox"/> Metals Other (Specify) TCLP-Metals <input type="checkbox"/> VOA <input type="checkbox"/> Semi-Vol <input type="checkbox"/> Pest <input type="checkbox"/> Herbs <input type="checkbox"/> | NUMBER OF CONTAINERS RECEIVED IN GOOD CONDITION? | | | | | | | | | | | |
| PROJECT MANAGER: JERRY BOYD | | | | | | | | | | | | | | | | | |
| ADDRESS: 1180 NW MAPLE ST, STE 310 ISSAQUAH WA 98027 | | | | | | | | | | | | | | | | | |
| PHONE: 425 395 0046 FAX: 425 395 0011 | | | | | | | | | | | | | | | | | |
| P.O. #: 60701 E-MAIL: jerryb@epi-wa.com | | | | | | | | | | | | | | | | | |
| INVOICE TO COMPANY: ESTATE OF DON OLIVE | | | | | | | | | | | | | | | | | |
| ATTENTION: RON OLIVE | | | | | | | | | | | | | | | | | |
| ADDRESS: 1940 MARINE VIEW DR, TACOMA WA | | | | | | | | | | | | | | | | | |
| SAMPLE I.D. | DATE | TIME | TYPE | LAB# | | | | | | | | | | | | | |
| 1. PC-1:12 | 7-14-14 | 15:38 | SOIL | 1 | X | | | | | | | | | | | | |
| 2. PC-2:9 | ↓ | 15:43 | ↓ | 2 | X | | | | | | | | | | | | |
| 3. PC-3:9 | ↓ | 15:47 | ↓ | 3 | X | | | | | | | | | | | | |
| 4. | | | | | | | | | | | | | | | | | |
| 5. | | | | | | | | | | | | | | | | | |
| 6. | | | | | | | | | | | | | | | | | |
| 7. | | | | | | | | | | | | | | | | | |
| 8. | | | | | | | | | | | | | | | | | |
| 9. | | | | | | | | | | | | | | | | | |
| 10. | | | | | | | | | | | | | | | | | |

SPECIAL INSTRUCTIONS

SIGNATURES (Name, Company, Date, Time):
 1. Relinquished By: *[Signature]* EPI 7-15-14 12:00
 Received By: *[Signature]* ALS 7/5/14 12:00
 2. Relinquished By: _____
 Received By: _____

TURNAROUND REQUESTED in Business Days*
 Organic, Metals & Inorganic Analysis OTHER:
 10 5 3 2 1 SAME DAY
 Standard Specify: _____
 Fuels & Hydrocarbon Analysis
 5 3 1 SAME DAY
 Standard

* Turnaround request less than standard may incur Rush Charges