



INITIAL INVESTIGATION FIELD REPORT

ERTS Number: 649476
Parcel #(s): 3886902280
County: King
FSID #: 67528281
CSID #: 12665

SITE INFORMATION

Site Name (e.g., Co. name over door): Kirkland Stormwater Decant Facility	Site Address (including City and Zip+4): 904 8 th St Kirkland, WA 98033	Site Phone:
Site Contact and Title: Aaron McDonald, PE	Site Contact Address (including City and Zip+4):	Site Contact Phone: (425) 587-3837
Site Owner: City of Kirkland, Department of Public Works	Site Owner Address (including City and Zip+4): 123 5 th Ave Kirkland, WA 98033	Site Owner Phone:
Site Owner Contact:	Site Owner Contact Address (including City and Zip+4):	Owner Contact Phone:
Alternate Site Name(s):	Comments:	
Previous Site Owner(s):	Comments:	

Latitude (Decimal Degrees): 47.68311
Longitude (Decimal Degrees): -122.19318

INSPECTION INFORMATION

Inspection Conducted? Yes <input type="checkbox"/> No <input checked="" type="checkbox"/>	Date/Time:	Entry Notice: Announced <input type="checkbox"/> Unannounced <input type="checkbox"/>
Photographs taken? Yes <input type="checkbox"/> No <input checked="" type="checkbox"/>		
Samples collected? Yes <input type="checkbox"/> No <input checked="" type="checkbox"/>	data are available in the AESI letter	

RECOMMENDATION

No Further Action (Check appropriate box below):	LIST on Confirmed and Suspected Contaminated Sites List: <input checked="" type="checkbox"/>
Release or threatened release does not pose a threat <input type="checkbox"/>	
No release or threatened release <input type="checkbox"/>	
Refer to program/agency (Name: _____) <input type="checkbox"/>	
Independent Cleanup Action Completed (i.e., contamination removed) <input type="checkbox"/>	

COMPLAINT (Brief Summary of ERTS Complaint):

Diesel odor detected around storm drains. Diesel and motor oil detected in groundwater.

CURRENT SITE STATUS (Brief Summary of why Site is recommended for Listing or NFA):

Diesel and oil range organics above MTCA Method A in groundwater.

On 12Nov2014, Aaron McDonald, City Engineer for Kirkland, indicated that they expected to begin facility improvements with associated groundwater cleanup in January 2015, but they don't expect to achieve a complete cleanup.

Investigator: Priscilla Tomlinson	Date Submitted: 11/12/14
-----------------------------------	--------------------------

OBSERVATIONS

Description (please be sure to include the following: site observations, site features and cover, chronology of events, sources/past practices likely responsible for contamination, presence of water supply wells and other potential exposure pathways, etc.):

Document reviewed:

- Letter from Timothy Peter, Associated Earth Sciences, Inc. (AESI) to Aaron McDonald, City of Kirkland, Department of Public Works, dated 28 March 2014, re: Phase II Environmental Site Assessment, Kirkland Storm Water Decant Facility.

During a geotechnical engineering study in preparation for proposed improvements at the subject facility, AESI completed nine exploration borings and noted a petroleum-like odor in one of the locations (EB-3 on map below), which was then completed as a monitoring well. Gasoline range organics (GRO), diesel range organics (DRO), and motor oil range organics (ORO) were detected at 400 ug/L, 3,800 ug/L and 730 ug/L, respectively, in a groundwater sample from well EB-3. The associated Method A groundwater cleanup levels are 1,000 ug/L, 500 ug/L, and 500 ug/L, respectively

Diesel and motor oil were not detected in a soil sample from the same boring. Gasoline, diesel, and motor oil were either nondetected or detected at levels below Method A in the other groundwater Geoprobe samples.

Despite the nondetects in soil, the City of Kirkland believes that the groundwater contamination is coming from soil and that remediating the soil will also result in protection of groundwater. The City is planning to remediate the soil contamination in conjunction with planned improvements to the facility.

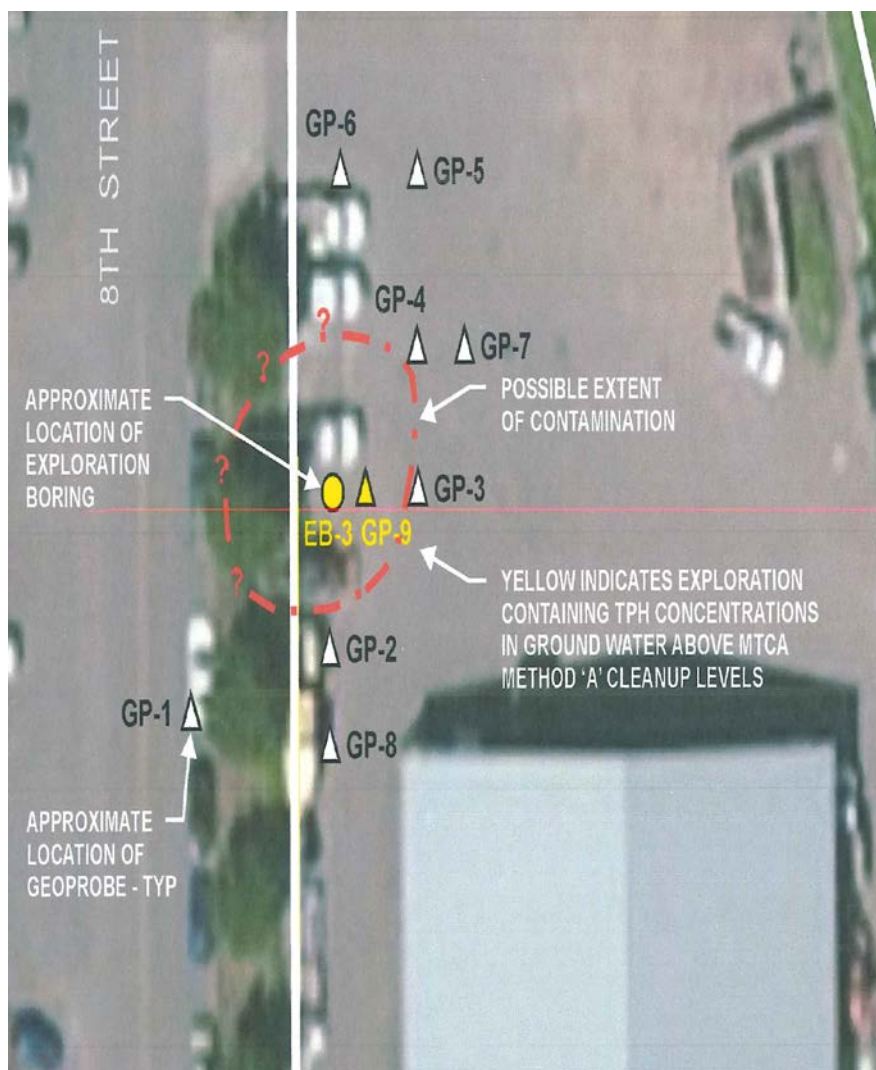

(fill in contaminant matrix below with appropriate status choice from the key below the table)

CONTAMINANT GROUP	CONTAMINANT	SOIL	GROUNDWATER	SURFACE WATER	AIR	BEDROCK	DESCRIPTION
Non-Halogenated Organics	Phenolic Compounds						Compounds containing phenols (Examples: phenol; 4-methylphenol; 2-methylphenol)
	Non-Halogenated Solvents						Organic solvents, typically volatile or semi-volatile, not containing any halogens. To determine if a product has halogens, search HSDB (http://toxnet.nlm.nih.gov/cgi-bin/sis/htmlgen?HSDB) and look at the Chemical/Physical Properties, and Molecular Formula. If there is not a Cl, I, Br, F in the formula, it's not halogenated. (Examples: acetone, benzene, toluene, xylenes, methyl ethyl ketone, ethyl acetate, methanol, ethanol, isopropanol, formic acid, acetic acid, stoddard solvent, Naptha). <i>Use this when TEX contaminants are present independently of gasoline.</i>
	Polynuclear Aromatic Hydrocarbons (PAH)						Hydrocarbons composed of two or more benzene rings.
	Tributyltin						The main active ingredients in biocides used to control a broad spectrum of organisms. Found in antifouling marine paint, antifungal action in textiles and industrial water systems. (Examples: Tributyltin; monobutyltin; dibutyltin)
	Methyl tertiary-butyl ether						MTBE is a volatile oxygen-containing organic compound that was formerly used as a gasoline additive to promote complete combustion and help reduce air pollution.
	Benzene						Benzene
	Other Non-Halogenated Organics						Other Non-Halogenated Organics (Example: Phthalates)
	Petroleum Diesel	S	C				Petroleum Diesel
	Petroleum Gasoline	B	B				Petroleum Gasoline
	Petroleum Other	S	C				Motor oil
Halogenated Organics (see notes at bottom)	PBDE						Polybrominated di-phenyl ether
	Other Halogenated Organics						Other organic compounds with halogens (chlorine, fluorine, bromine, iodine). search HSDB (http://toxnet.nlm.nih.gov/cgi-bin/sis/htmlgen?HSDB) and look at the Chemical/Physical Properties, and Molecular Formula. If there is a Cl, I, Br, F in the formula, it is halogenated. (Examples: Hexachlorobutadiene; hexachlorobenzene; pentachlorophenol)
	Halogenated solvents						Solvents containing halogens (Halogen is typically chlorine, but can also be fluorine, bromine, iodine), and their breakdown products (Examples: Trichloroethylene; Tetrachloroethylene (aka Perchloroethylene); TCE; TCA; trans and cis 1,2 dichloroethylene; vinyl chloride)
	Polychlorinated Biphenyls (PCB)						Any of a family of industrial compounds produced by chlorination of biphenyl, noted primarily as an environmental pollutant that accumulates in animal tissue with resultant pathogenic and teratogenic effects
	Dioxin/dibenzofuran compounds (see notes at bottom)						A family of more than 70 compounds of chlorinated dioxins or furans. (Examples: Dioxin; Furan; Dioxin TEQ; PCDD; PCDF; TCDD; TCDF; OCDD; OCDF). <i>Do not use for 'dibenzofuran', which is a non-chlorinated compound that is detected using the semivolatile organics analysis 8270</i>
Metals	Metals - Other						Metals other than arsenic, lead, or mercury. (Examples: cadmium, antimony, zinc, copper, silver)
	Lead						Lead
	Mercury						Mercury
	Arsenic						Arsenic
Pesticides	Non-halogenated pesticides						Pesticides without halogens (Examples: parathion, malathion, diazinon, phosmet, carbaryl (sevin), fenoxycarb, aldicarb)
	Halogenated pesticides						Pesticides with halogens (Examples: DDT; DDE; Chlordane; Heptachlor; alpha-beta and delta BHC; Aldrin; Endosulfan, dieldrin, endrin)

CONTAMINANT GROUP	CONTAMINANT	SOIL	GROUNDWATER	SURFACE WATER	AIR	BEDROCK	DESCRIPTION
Other Contaminants	Radioactive Wastes						Wastes that emit more than background levels of radiation.
	Conventional Contaminants, Organic						Unspecified organic matter that imposes an oxygen demand during its decomposition (Example: Total Organic Carbon)
	Conventional Contaminants, Inorganic						Non-metallic inorganic substances or indicator parameters that may indicate the existence of contamination if present at unusual levels (Examples: Sulfides, ammonia)
	Asbestos						All forms of Asbestos. Asbestos fibers have been used in products such as building materials, friction products and heat-resistant materials.
	Other Deleterious Substances						Other contaminants or substances that cause subtle or unexpected harm to sediments (Examples: Wood debris; garbage (e.g., dumped in sediments))
	Benthic Failures						Failures of the benthic analysis standards from the Sediment Management Standards.
	Bioassay Failures						For sediments, a failure to meet bioassay criteria from the Sediment Management Standards. For soils, a failure to meet TEE bioassay criteria for plant, animal or soil biota toxicity.
Reactive Wastes	Unexploded Ordnance						Weapons that failed to detonate or discarded shells containing volatile material.
	Other Reactive Wastes						Other Reactive Wastes (Examples: phosphorous, lithium metal, sodium metal)
	Corrosive Wastes						Corrosive wastes are acidic or alkaline (basic) wastes that can readily corrode or dissolve materials they come into contact with. Wastes that are highly corrosive as defined by the Dangerous Waste Regulation (WAC 173-303-090(6)). (Examples: Hydrochloric acid; sulfuric acid; caustic soda)

Status choices for contaminants	
Contaminant Status	Definition
B - Below Cleanup Levels (Confirmed)	The contaminant was tested and found to be below cleanup levels. (Generally, we would not enter each and every contaminant that was tested; for example if an SVOC analysis was done we would not enter each SVOC with a status of "below". We would use this for contaminants that were believed likely to be present but were found to be below standards when tested)
S - Suspected	The contaminant is suspected to be present; based on some knowledge about the history of the site, knowledge of regional contaminants, or based on other contaminants known to be present
C - Confirmed Above Cleanup Levels	The contaminant is confirmed to be present above any cleanup level. For example - above MTCA method A, B, or C; above Sediment Quality Standards; or above a presumed site-specific cleanup level (such as human health criteria for a sediment contaminant).
RA - Remediated - Above	The contaminant was remediated, but remains on site above the cleanup standards (for example - capped area).
RB - Remediated - Below	The contaminant was remediated, and no area of the site contains this contaminant above cleanup standards (for example - complete removal of contaminated soils).

Halogenated chemicals and solvents: Any chemical compound with chloro, bromo, iodo or fluoro is halogenated; those with eight or fewer carbons are generally solvents (e.g. halogenated methane, ethane, propane, butane, pentane, hexane, heptane or octane) and may also be used for or registered as pesticides or fumigants. Most are dangerous wastes, either listed or categorical. Organic compounds with more carbons are almost always halogenated pesticides or a contaminant or derivative. Referral to the HSDS is recommended you are unfamiliar with a chemical name or compound, as it contains useful information about synonyms, uses, trade names, waste codes, and other regulatory information about most toxic or potentially toxic chemicals.

Dibenzodioxins and dibenzofurans are normalized to a combined equivalent toxicity based on 2,3,7,8-tetrachloro-p-dibenzodioxin as set out in Ch. 173-340-708(8)(d) and in the Evaluating the Toxicity and Assessing the Carcinogenic Risk of Environmental Mixtures using Toxicity Equivalency Factors Focus Sheet (<https://fortress.wa.gov/ecy/clarc/FocusSheets/tef.pdf>). Results may be reported as individual compounds and isomers (usually lab results), or as a toxic equivalency value (reports).

FOR ECOLOGY II REVIEWER USE ONLY (For Listing Sites):

How did the Site come to be known: ☐ Site Discovery (received a report): _____ (Date Report Received)
☐ ERTS Complaint
☐ Other (please explain): _____

Does an Early Notice Letter need to be sent: ☐ Yes ☐ No

If No, please explain why: _____

NAICS Code (if known): _____

Otherwise, briefly explain how property is/was used (i.e., gas station, dry cleaner, paint shop, vacant land, etc.):

Site Unit(s) to be created (Unit Type): ☐ Upland (includes VCP & LUST) ☐ Sediment

If multiple Units needed, please explain why: _____

Cleanup Process Type (for the Unit): ☐ No Process ☐ Independent Action
☐ Voluntary Cleanup Program ☐ Ecology-supervised or conducted
☐ Federal-supervised or conducted

Site Status: ☐ Awaiting Cleanup ☐ Construction Complete – Performance Monitoring
☐ Cleanup Started ☐ Cleanup Complete – Active O&M/Monitoring
☐ No Further Action Required

Site Manager (Default: Donna Musa): _____

Specific confirmed contaminants include:

Facility/Site ID No. (if known):

Cleanup Site ID No. (if known):

_____ in Soil

_____ in Groundwater

_____ in Other (specify matrix: _____)

COUNTY ASSESSOR INFO:

Please attach to this report a copy of the tax parcel/ownership information for each parcel associated with the site, as well as a parcel map illustrating the parcel boundary and location.