

118°25.000' W 118°24.000' W 118°23.000' W 118°22.000' W WGS84 118°21.000' W

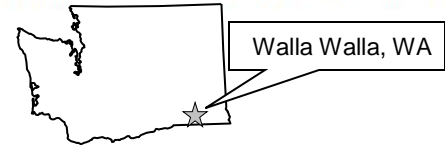

TN* /MN
15 1/2°
04/19/11

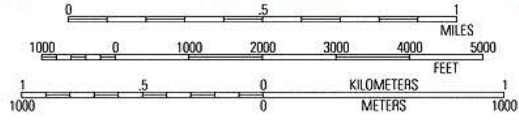

Sudbury Road Landfill
Walla Walla, Washington

Landfill Property Location

Figure
1

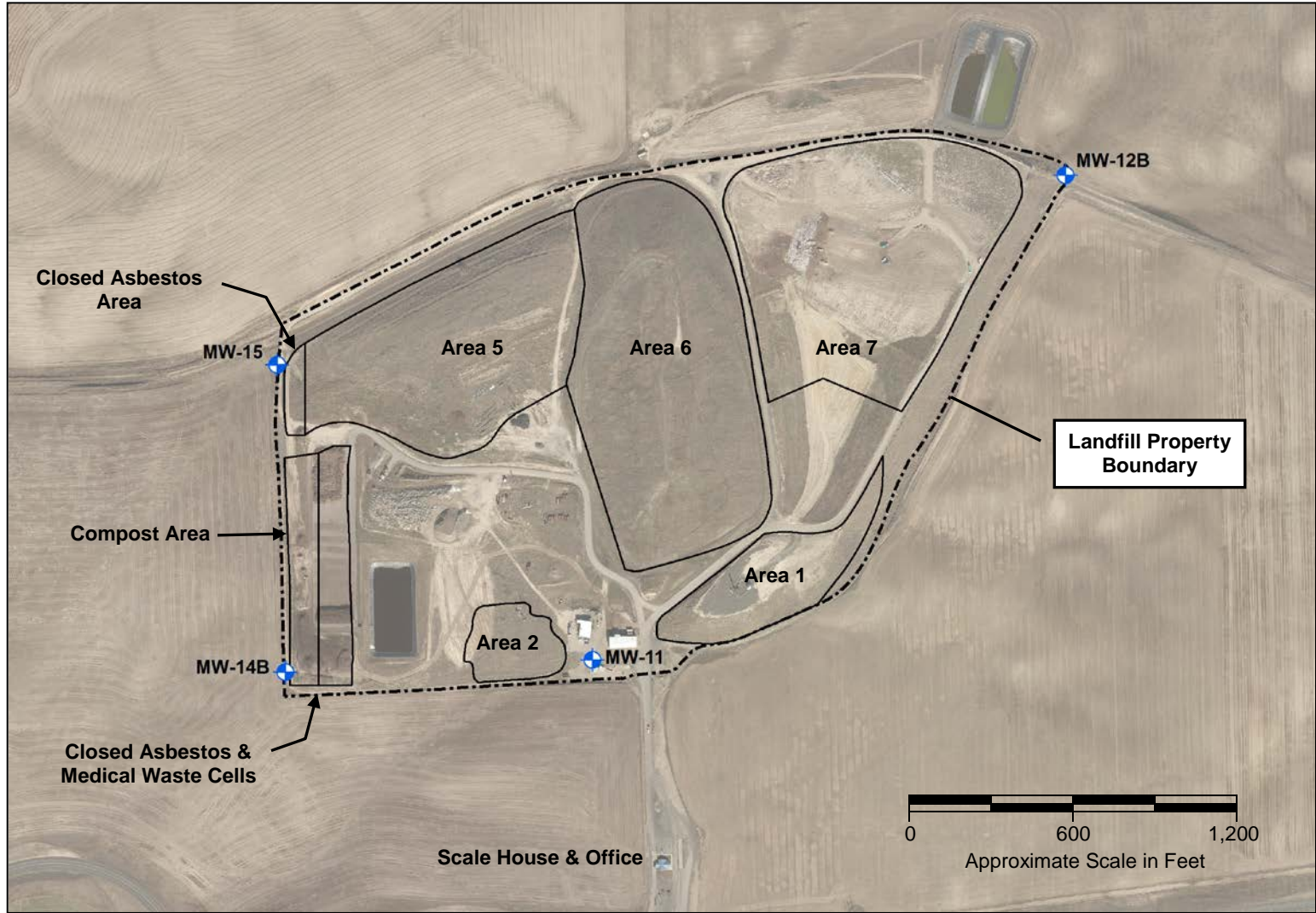

Sudbury Road Landfill
Walla Walla, Washington

Landfill Property

Figure
2

Exhibit A

SUDBURY LANDFILL

BEING PORTIONS OF THE SOUTH HALF OF THE SOUTHWEST QUARTER OF SECTION 14, PORTIONS OF THE SE QUARTER OF THE SOUTHEAST QUARTER OF SECTION 15, THE NORTHEAST QUARTER OF THE NORTHEAST QUARTER OF SECTION 22 AND PORTIONS OF THE NORTH HALF OF THE NORTHWEST QUARTER OF THE NORTHWEST QUARTER OF SECTION 23 ALL IN TOWNSHIP 7 NORTH, RANGE 35 EAST OF THE WILLAMETTE MERIDIAN, WALLA WALLA COUNTY, WASHINGTON.

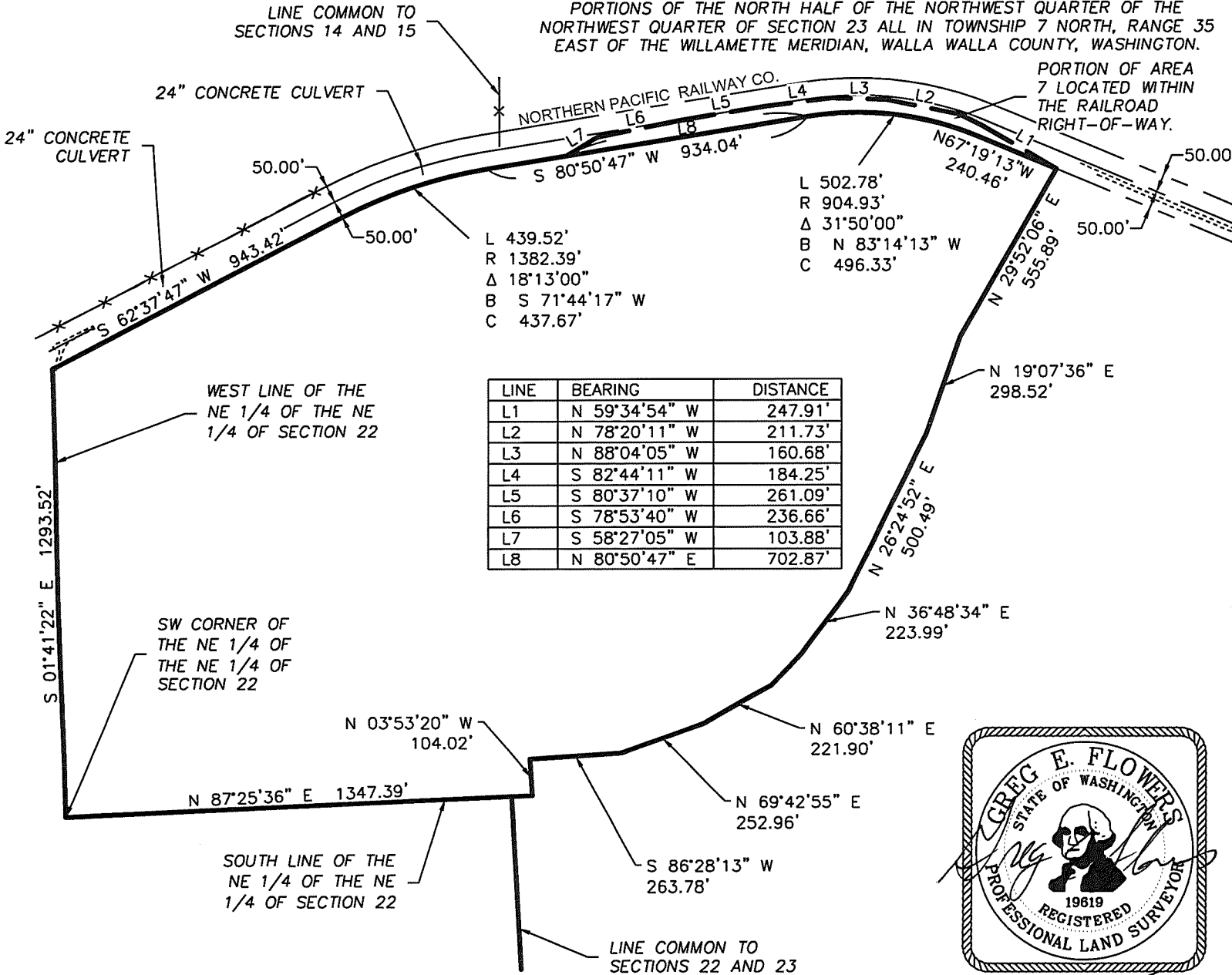

LINE	BEARING	DISTANCE
L1	N 59°34'54" W	247.91'
L2	N 78°20'11" W	211.73'
L3	N 88°04'05" W	160.68'
L4	S 82°44'11" W	184.25'
L5	S 80°37'10" W	261.09'
L6	S 78°53'40" W	236.66'
L7	S 58°27'05" W	103.88'
L8	N 80°50'47" E	702.87'

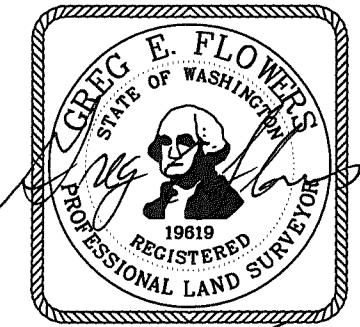

CLIENT: SCHWYN ENVIRONMENTAL	PROJECT NO.: 3975
SURVEYOR: GREG E. FLOWERS	DATE: 3-30-2015
CALC BY: GEF	DRAWN BY: GEF
SECTION: 23	TOWNSHIP: 7 NORTH
CITY: WALLA WALLA	COUNTY: WALLA WALLA
SCALE: 1" = 400'	RANGE: 35 EAST
SHEET 1	OF 1

5 North Colville Street
 Walla Walla, WA 99362
 509/956-3026
 306/695-3488
 509/547-5129 fax
 Internet: www.hfdesigngroup.com

HFD
DESIGN GROUP
 engineers | landscape architects | planners | surveyors

Landfill Area Legal Description

Portions of the south half of the Southwest Quarter of Section 14, portions of the Southeast Quarter of the Southeast Quarter of Section 15, the Northeast Quarter of the Northeast Quarter of Section 22 and portions of the north half of the Northwest Quarter of Section 23 all in Township 7 North, Range 35 East of the Willamette Meridian, Walla Walla County, Washington being more particularly described as follows:

Beginning at the Southwest corner of the Northeast Quarter of the Northeast Quarter of Section 22, Township 7 North, Range 35 East of the Willamette Meridian, Walla Walla County, State of Washington and running thence N87°25'36"E, along the South line of the Northeast Quarter of the Northeast Quarter of said Section 22 and the easterly prolongation thereof, a distance of 1347.39 feet to a point on the easterly side of the primary access road to the City of Walla Walla Sudbury Landfill; thence N03°53'20"W a distance of 104.02 feet; thence N86°28'13"E a distance of 263.78 feet; thence N69°42'55"E a distance of 252.96 feet; thence N60°38'11"E a distance of 221.90 feet; thence N43°28'18"E a distance of 127.56 feet; thence N36°48'34"E a distance of 223.99 feet; thence N26°24'52"E a distance of 500.49 feet; thence N19°07'36"E a distance of 298.52 feet; thence N29°52'06"E a distance of 555.89 feet to a point on the southerly right-of-way line of the Northern Pacific Railway Company; thence, along said southerly right-of-way line, N67°19'13"W a distance of 240.46 feet; thence with a curve turning to the left with an arc length of 502.78 feet, with a radius of 904.93 feet, with a chord bearing of N83°14'13"W, with a chord length of 496.33 feet; thence S80°50'47"W a distance of 934.04 feet; thence with a curve turning to the left with an arc length of 439.52 feet, with a radius of 1382.39 feet, with a chord bearing of S71°44'17"W, with a chord length of 437.67 feet; thence S62°37'47"W a distance of 943.42 feet to the point of intersection of said southerly right-of-way line with the west line of the Northeast Quarter of the Northeast Quarter of said Section 22; thence S01°41'22"E, along the west line of the Northeast Quarter of the Northeast Quarter of said Section 22, a distance of 1293.52 feet to the point of beginning,

Having an area of 94.44 acres, more or less.



3/30/2015

Exhibit A

Description of the portion of Area 7 extending into the Rail Road Right of Way

A portion of the south half of the Southwest Quarter of Section 14, Township 7 North, Range 35 East of the Willamette Meridian, Walla Walla County, Washington being more particularly described as follows:

Commencing at the Southwest corner of the Northeast Quarter of the Northeast Quarter of Section 22, Township 7 North, Range 35 East of the Willamette Meridian, Walla Walla County, State of Washington and running thence N87°25'36"E, along the South line of the Northeast Quarter of the Northeast Quarter of said Section 22 and the easterly prolongation thereof, a distance of 1347.39 feet to a point on the easterly side of the primary access road to the City of Walla Walla Sudbury Landfill; thence N03°53'20"W a distance of 104.02 feet; thence N86°28'13"E a distance of 263.78 feet; thence N69°42'55"E a distance of 252.96 feet; thence N60°38'11"E a distance of 221.90 feet; thence N43°28'18"E a distance of 127.56 feet; thence N36°48'34"E a distance of 223.99 feet; thence N26°24'52"E a distance of 500.49 feet; thence N19°07'36"E a distance of 298.52 feet; thence N29°52'06"E a distance of 555.89 feet to a point on the southerly right-of-way line of the Northern Pacific Railway Company and the True Point of Beginning for this description; thence N59°34'54"W a distance of 247.91 feet; thence N64°29'34"W a distance of 72.93 feet; thence N78°20'11"W a distance of 211.73 feet; thence N88°04'05"W a distance of 160.68 feet; thence S82°44'11"W a distance of 184.25 feet; thence S80°37'10"W a distance of 261.09 feet; thence S78°53'40"W a distance of 236.66 feet; thence S58°27'05"W a distance of 103.88 feet to a point on the southerly right-of-way of said Northern Pacific Railway Company; thence, along said southerly right-of-way, N80°50'47"E a distance of 702.87 feet; thence with a curve turning to the right with an arc length of 502.78 feet, with a radius of 904.93 feet, with a chord bearing of S 83°14'13" E, with a chord length of 496.33 feet; thence S67°19'13"E a distance of 240.46 feet to the point of beginning.

Having an area of 53852 square feet, 1.24 acres, more or less.



3/30/2015