

**APPENDIX 6.8**

**Photo 1: Paved parking lot on the west side of the 5400 Denver property, looking northwest towards Aronson property.**



**Photo 2: North end of the 5400 Denver property, looking west.**



**Photo 3: 5400 Denver property, looking east towards the groundwater extraction treatment building.**



**Photo 4: carbon treatment tanks (part of groundwater extraction treatment system)**



**Photo 5: groundwater extraction treatment system (air stripper and [cylindrical, light-brown backup stripper])**



**Photo 6: groundwater extraction treatment system control panel**

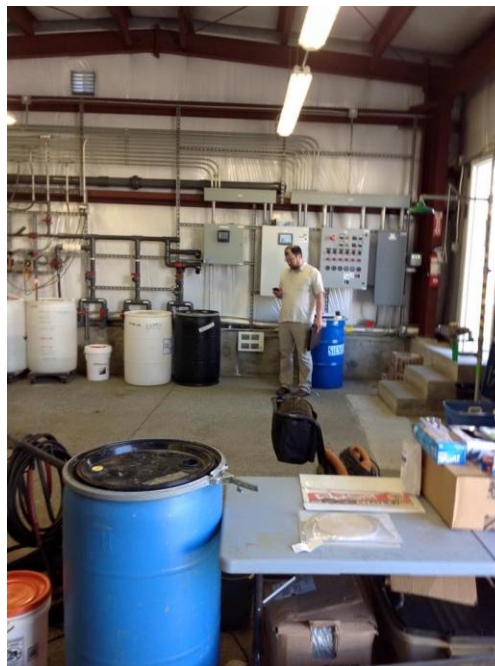

**Photo 7: looking northeast from an area northwest of PSC's North Field towards Argo Yard**



**Photo 8: looking east from area NW of PSC's North Field towards Argo Yard**



**Photo 9: looking northeast from area west of PSC's North Field (on 5400 Denver property) towards PSC/UPRR property boundary and Argo Yard**



**Photo 10: looking northwest from area west of PSC's North Field (on 5400 Denver property) towards Argo Yard and Aronson property**



**Photo 11: looking notheast from the 5400 Denver property towards PSC’s North Field and Argo Yard**



**Photo 12: looking east from the 5400 Denver property towards PSC’s facility property and Argo Yard**



**Photo 13: looking southeast from NE corner of PSC's 5400 Denver property**



**Photo 14: PSC facility property, looking southeast**



**Photo 15: PSC facility property, looking southeast (SAD building to the right)**



**Photo 16: PSC facility property, looking east-southeast (Argo Yard maintenance building in right background)**





**Photo 17: PSC facility property, looking north-northeast (Argo Yard in background)**

