



Path: Z:\Users\Michelle\WORK\K\Stantec\TOC Holdings\GIS\MXDs\2015\CrossSectionTransects\Locs.mxd

**Legend**

- Property Boundary
- Cross Section Transect
- Site Boundary

40 20 0 40 Feet

N

**Well Classifications**

- ⊕ Abandoned Well
- ⊕ Upper Water-Bearing Interval Well
- ⊕ Intermediate Water-Bearing Interval Well
- ⊕ Lower Water-Bearing Interval Well
- ⊕ Well that intersects multiple intervals

TOC Holdings Co. Facility 01-176  
 24205-24309 56th Avenue West  
 Mountlake Terrace, Washington

**FIGURE 1:  
 CROSS SECTION TRANSECTS**

	DRAWN BY	M.S.	DATE DRAWN	1/13/2015
	SCALE	1 in = 50 ft		
	PROJECT	203714085 105A		

This document is for reference purposes only and should not be used as a legal document. JBR makes no guarantees to the accuracy of the data contained herein or any loss resulting therefrom.

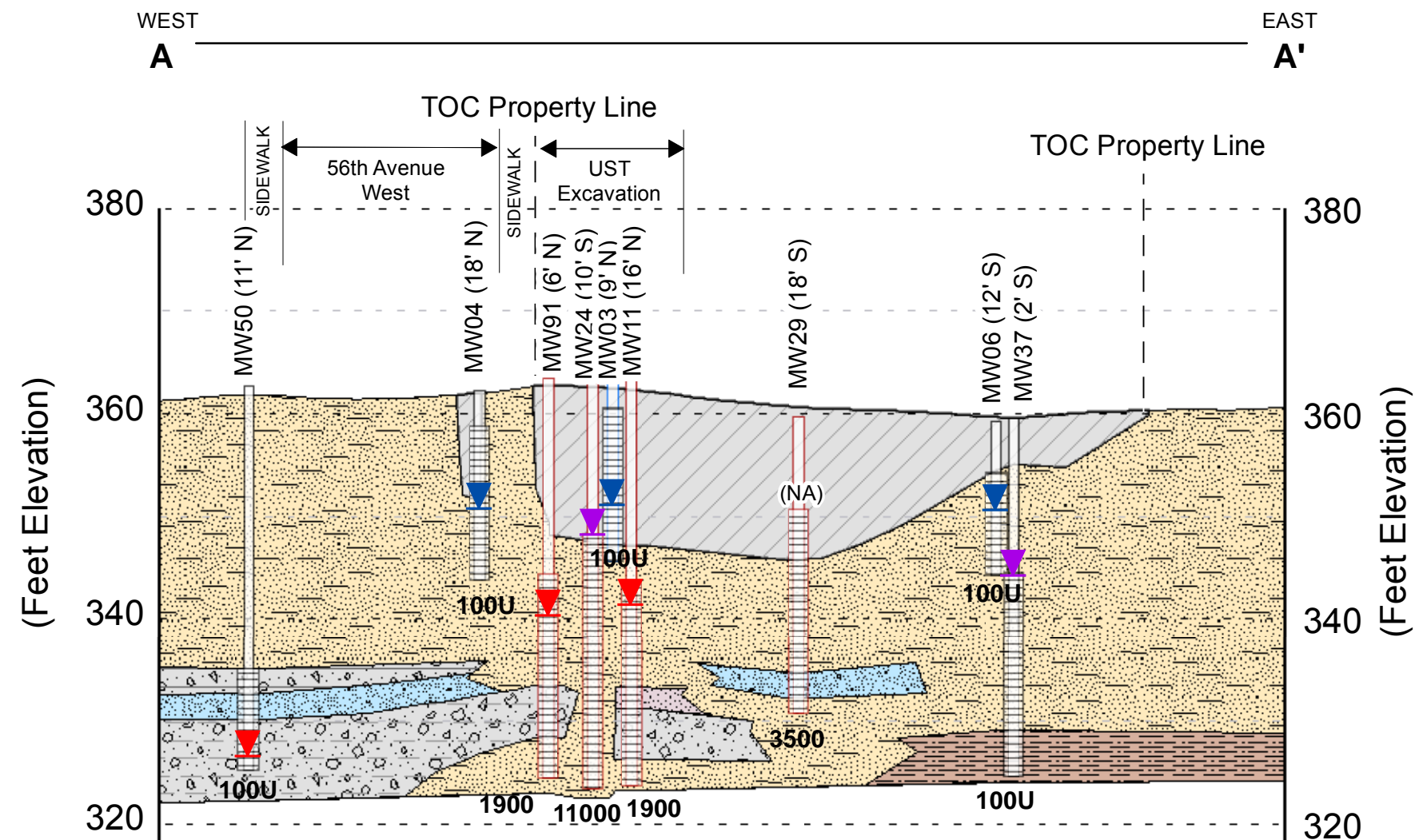

Bold Font numbers below wells denote March 2014 GRPH concentrations in ug/L  
 U = sample reported below detection limit  
 NS = Not Sampled due to insufficient sample volume  
 NA = Groundwater Elevation is Not Available due to restricted access in 2" casing  
 DRY-TP = indicates the top of the pump was above the water table

**Legend**

- |   |  |
|---|--|
| <b>GM</b> Silty Gravels, Gravel-Sand-Silt Mixtures                              | <b>OL</b> Organic Silts and Very Fine Sands, Silty Clayey Fine Sands |
| <b>GP</b> Poorly Graded Gravels, Gravel-Sand Mixtures, Little or No Fines       | <b>SM</b> Silty Sands, Sand-Clay Mixtures                            |
| <b>ML</b> Inorganic Silts and Very Fine Sands, Silty Clayey Fine Sands          | <b>SP</b> Poorly Graded Sands, Gravelly Sand, Little or No Fines     |
| <b>NR</b> No Recovery, No Information for Location                              | <b>SW</b> Well Graded Sands, Little to No Fines or Gravel            |
| <b>SP-SM</b> - Indicates Grades Between Two Classifications                     | <b>Fill</b> Silty Sands With Gravel                                  |
| <b>SP/ML</b> / Indicates Interbedded Layers (NM) = Water Elevation Not Measured | (Only wells within 20 feet of transect line are displayed)           |

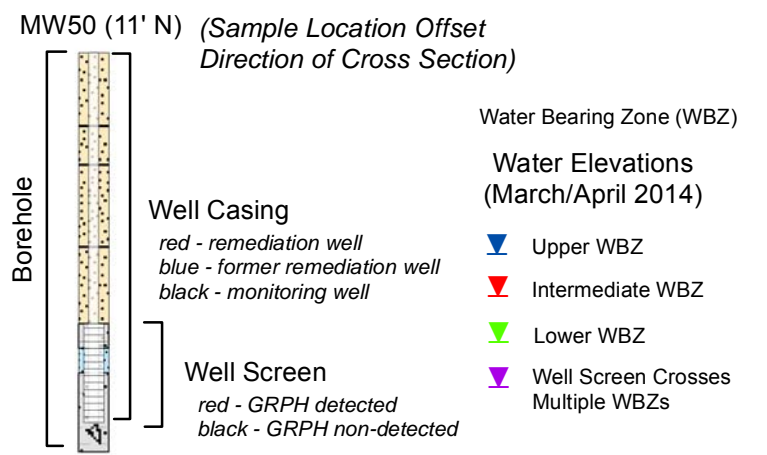

DATE DRAWN:..... 1/12/2015  
 DRAWN BY:..... M.S.  
 CHECKED BY:..... R.B.  
 FILE NAME: ..... XSectionA.mxd

PROJECT NAME:..... TOC Holdings Co. Facility 01-176  
 PROJECT NUMBER:..... 203714085 105A  
 STREET ADDRESS:..... 24205-24309 56th Avenue West  
 CITY, STATE: ..... Mountlake Terrace, Washington

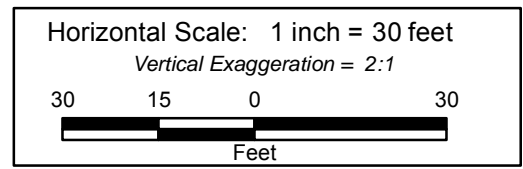

**FIGURE 1  
 CROSS SECTION A-A'**

Path: Z:\Users\Michelle\WORK\Stantec\TOC Holdings Co. Facility 01-176\XSectionA.mxd

This document is for reference purposes only and should not be used as a legal document. Stantec makes no guarantees to the accuracy of the data contained herein or any loss resulting therefrom.

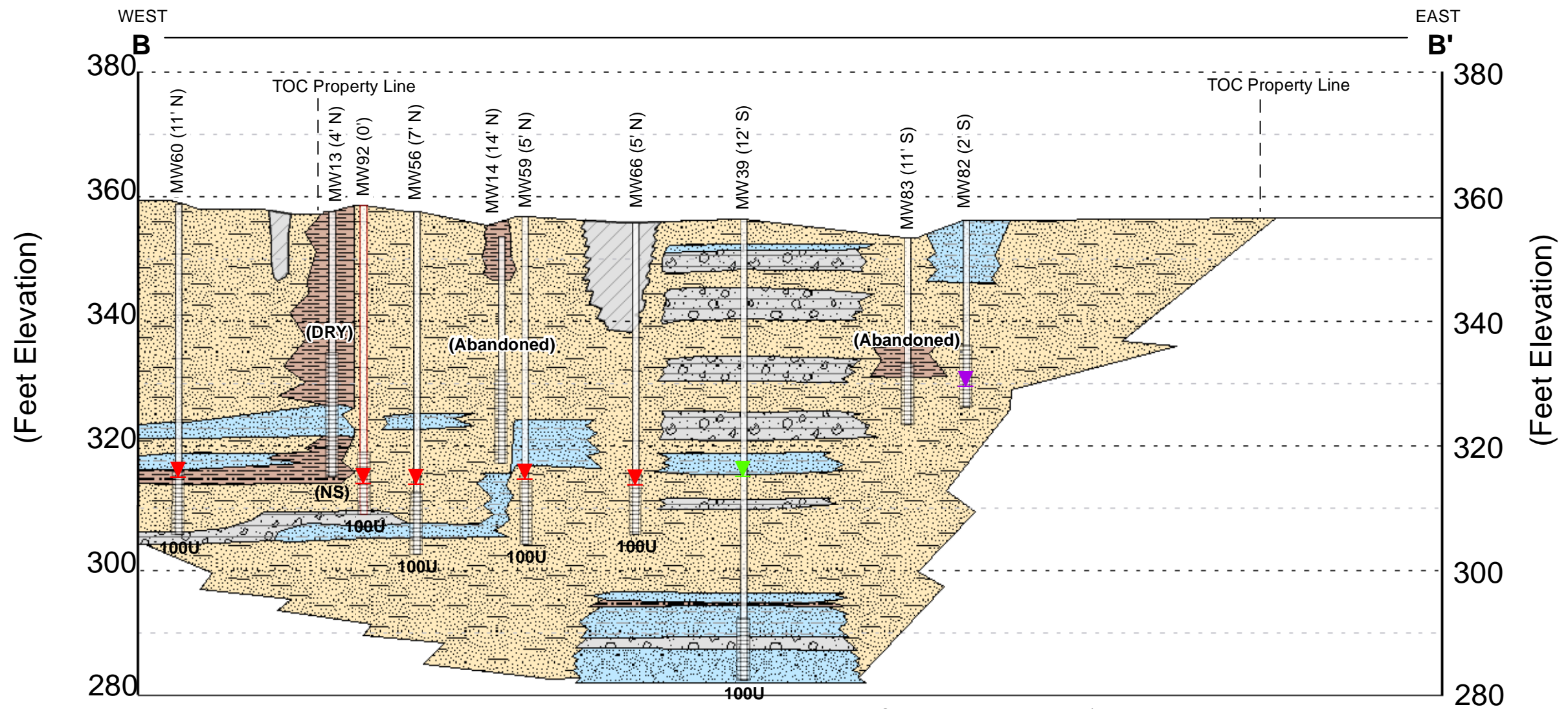

Bold Font numbers below wells denote March 2014 GRPH concentrations in ug/L  
 U = sample reported below detection limit  
 NS = Not Sampled due to insufficient sample volume  
 NA = Groundwater Elevation is Not Available due to restricted access in 2" casing  
 DRY-TP = indicates the top of the pump was above the water table

**Legend**

- |   |   |   |  |
|---|---|---|--|
|   | <b>GM</b> Silty Gravels, Gravel-Sand-Silt Mixtures                        |   | <b>OL</b> Organic Silts and Very Fine Sands, Silty Clayey Fine Sands |
|   | <b>GP</b> Poorly Graded Gravels, Gravel-Sand Mixtures, Little or No Fines |   | <b>SM</b> Silty Sands, Sand-Clay Mixtures                            |
|   | <b>ML</b> Inorganic Silts and Very Fine Sands, Silty Clayey Fine Sands    |   | <b>SP</b> Poorly Graded Sands, Gravelly Sand, Little or No Fines     |
|   | <b>NR</b> No Recovery, No Information for Location                        |   | <b>SW</b> Well Graded Sands, Little to No Fines or Gravel            |
| <b>SP-SM</b> - Indicates Grades Between Two Classifications |   |   | <b>Fill</b> Silty Sands With Gravel                                  |
| <b>SP/ML</b> / Indicates Interbedded Layers                 |   | <i>(Only wells within 15 feet of transect line are displayed)</i> |  |

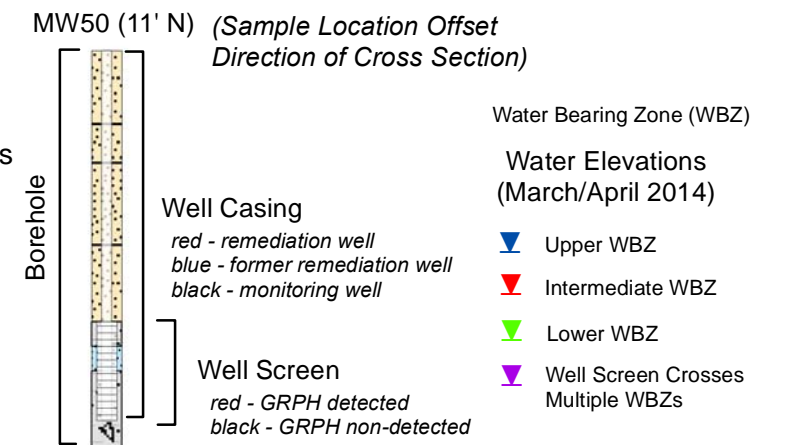

DATE DRAWN:..... 1/12/2015  
 DRAWN BY:..... M.S.  
 CHECKED BY:..... R.B.  
 FILE NAME: ..... XSectionB.mxd

PROJECT NAME:..... TOC Holdings Co. Facility 01-176  
 PROJECT NUMBER:..... 203714085 105A  
 STREET ADDRESS:..... 24205-24309 56th Avenue West  
 CITY, STATE: ..... Mountlake Terrace, Washington

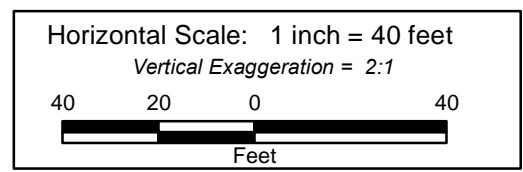

**FIGURE 2  
 CROSS SECTION B-B'**

Path: Z:\Users\Michelle\WORK\Stantec\TOC\Holdings Co\GIS\MapDocs\2015\XSectionB.mxd

*This document is for reference purposes only and should not be used as a legal document. Stantec makes no guarantees to the accuracy of the data contained herein or any loss resulting therefrom.*

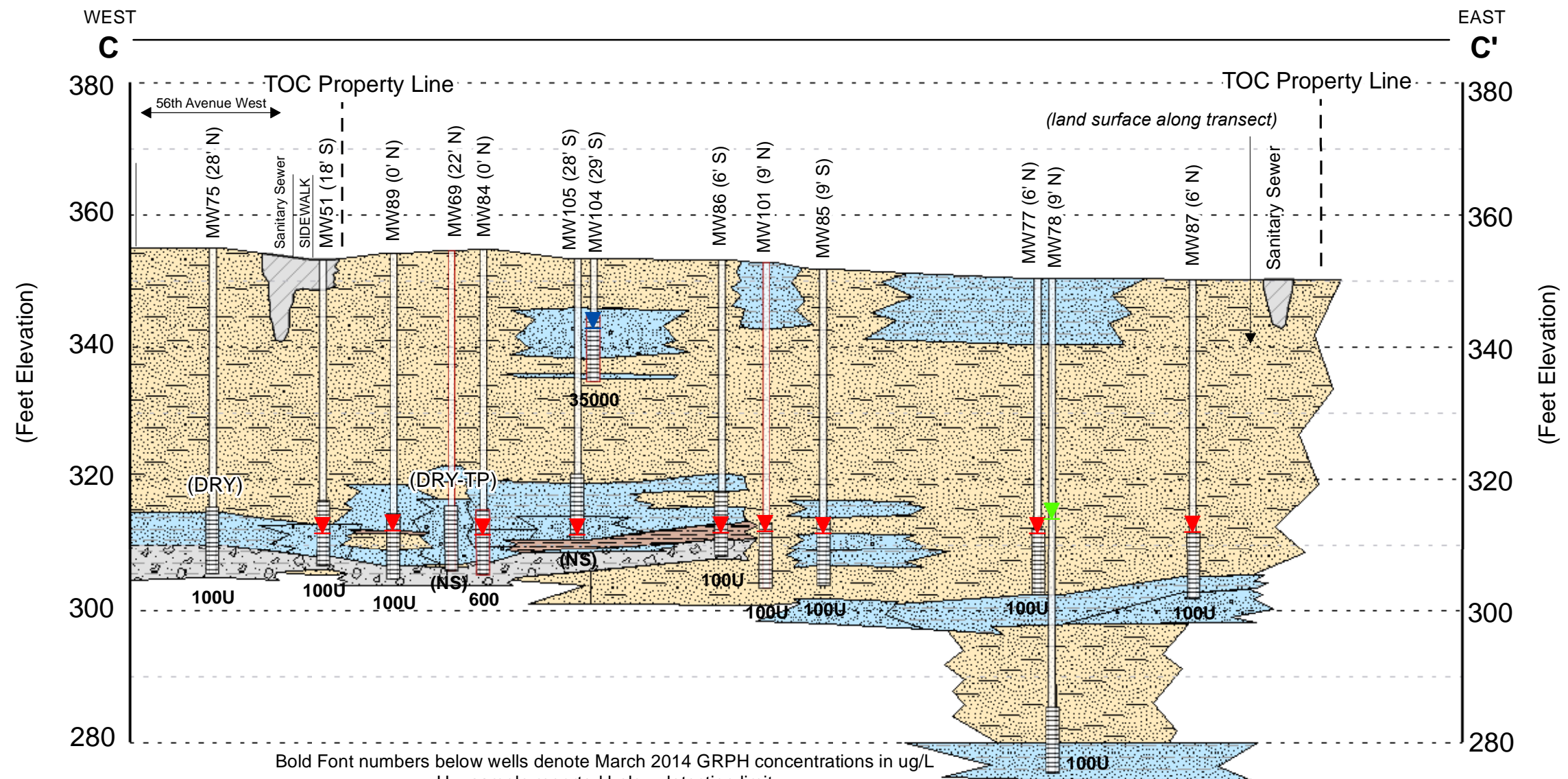

Bold Font numbers below wells denote March 2014 GRPH concentrations in ug/L  
 U = sample reported below detection limit  
 NS = Not Sampled due to insufficient sample volume  
 NA = Groundwater Elevation is Not Available due to restricted access in 2" casing  
 DRY-TP = indicates the top of the pump was above the water table

**Legend**

- |   |   |   |  |
|---|---|---|--|
|   | <b>GM</b> Silty Gravels, Gravel-Sand-Silt Mixtures                        |   | <b>OL</b> Organic Silts and Very Fine Sands, Silty Clayey Fine Sands |
|   | <b>GP</b> Poorly Graded Gravels, Gravel-Sand Mixtures, Little or No Fines |   | <b>SM</b> Silty Sands, Sand-Clay Mixtures                            |
|   | <b>ML</b> Inorganic Silts and Very Fine Sands, Silty Clayey Fine Sands    |   | <b>SP</b> Poorly Graded Sands, Gravelly Sand, Little or No Fines     |
|   | <b>NR</b> No Recovery, No Information for Location                        |   | <b>SW</b> Well Graded Sands, Little to No Fines or Gravel            |
| <b>SP-SM</b> - Indicates Grades Between Two Classifications |   |   | <b>Fill</b> Silty Sands With Gravel                                  |
| <b>SP/ML</b> / Indicates Interbedded Layers                 |   | <i>(Only wells within 30 feet of transect line are displayed)</i> |  |

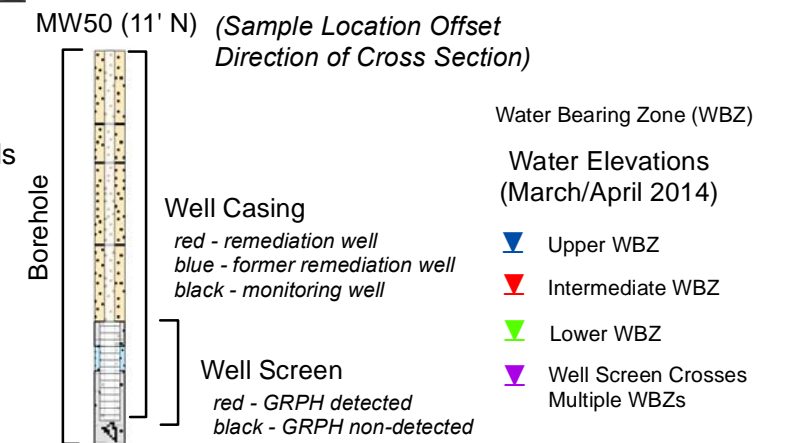

DATE DRAWN:..... 1/12/2015  
 DRAWN BY:..... M.S.  
 CHECKED BY:..... R.B.  
 FILE NAME: ..... XSectionC.mxd

PROJECT NAME:..... TOC Holdings Co. Facility 01-176  
 PROJECT NUMBER:..... 203714085 105A  
 STREET ADDRESS:..... 24205-24309 56th Avenue West  
 CITY, STATE: ..... Mountlake Terrace, Washington

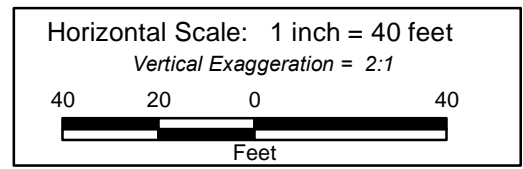

**FIGURE 3  
 CROSS SECTION C-C'**

Path: Z:\Users\Michelle\WORK\Stantec\TOC Holdings Co. Facility 01-176\XSectionC.mxd

This document is for reference purposes only and should not be used as a legal document. Stantec makes no guarantees to the accuracy of the data contained herein or any loss resulting therefrom.

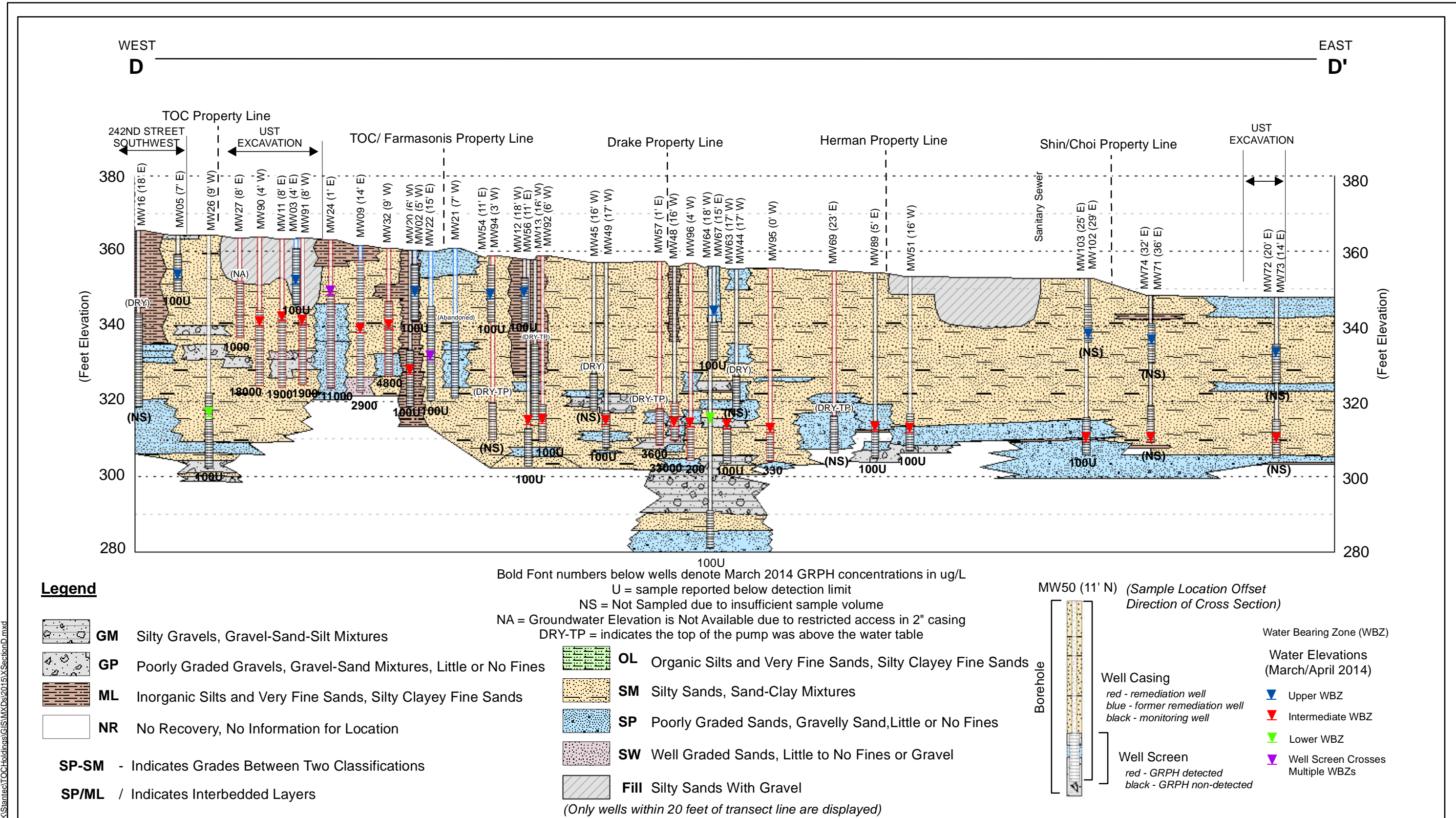

Path: Z:\Users\Michelle\WORK\Stantec\TOC\Holdings Co\GIS\MapDocs\2015\XSectionD.mxd



DATE DRAWN:..... 1/12/2015  
 DRAWN BY:..... M.S.  
 CHECKED BY:..... R.B.  
 FILE NAME: ..... XSectionD.mxd

PROJECT NAME:..... TOC Holdings Co. Facility 01-176  
 PROJECT NUMBER:..... 203714085 105A  
 STREET ADDRESS:..... 24205-24309 56th Avenue West  
 CITY, STATE: ..... Mountlake Terrace, Washington

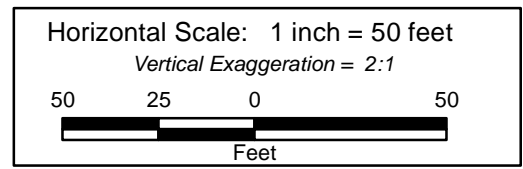

**FIGURE 4**  
**CROSS SECTION D-D'**

Path: Z:\Users\Michelle\WORK\Stantec\TOC Holdings Co. Facility 01-176\GIS\MXDs\2015\XSectionE.mxd

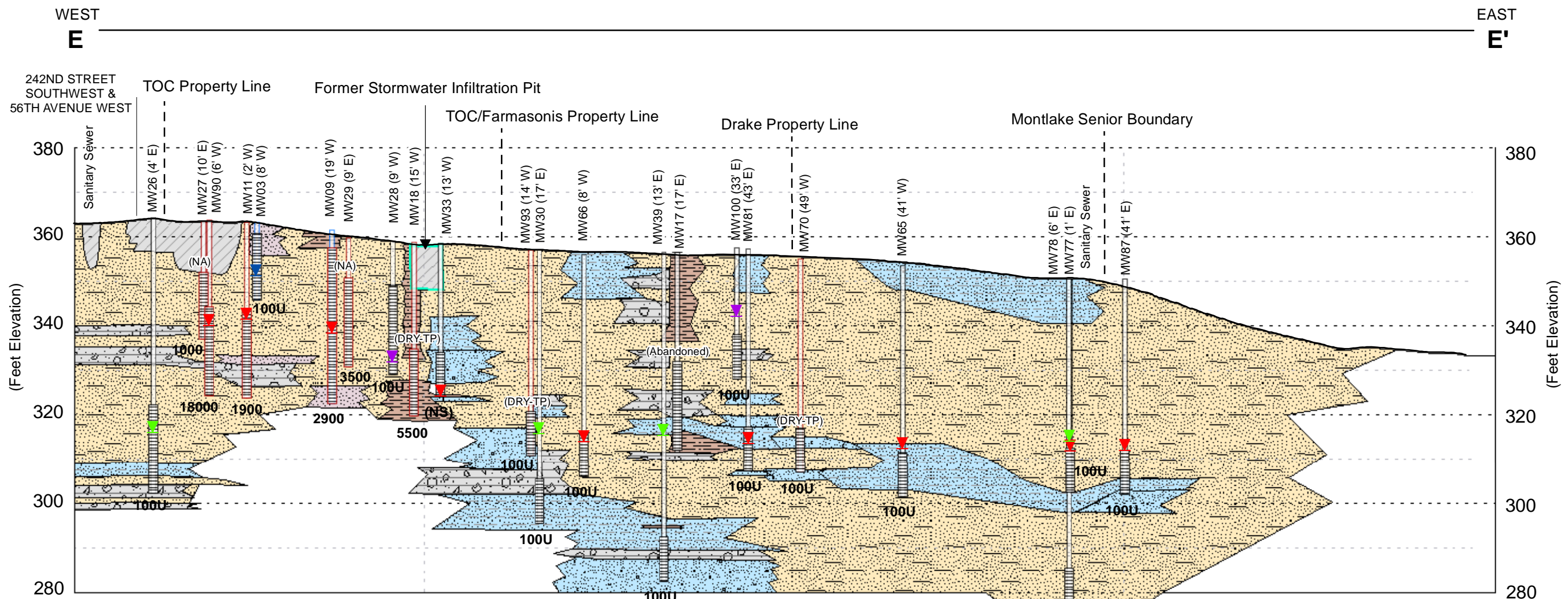

Bold Font numbers below wells denote March 2014 GRPH concentrations in ug/L  
 U = sample reported below detection limit  
 NS = Not Sampled due to insufficient sample volume  
 NA = Groundwater Elevation is Not Available due to restricted access in 2" casing  
 DRY-TP = indicates the top of the pump was above the water table

**Legend**

- |  |   |  |  |   |
|--|---|--|--|---|
|  | <b>GM</b> Silty Gravels, Gravel-Sand-Silt Mixtures                        |  | <b>OL</b> Organic Silts and Very Fine Sands, Silty Clayey Fine Sands | <br>Borehole<br>Well Casing<br>red - remediation well<br>blue - former remediation well<br>black - monitoring well<br>Well Screen<br>red - GRPH detected<br>black - GRPH non-detected |
|  | <b>GP</b> Poorly Graded Gravels, Gravel-Sand Mixtures, Little or No Fines |  | <b>SM</b> Silty Sands, Sand-Clay Mixtures                            |   |
|  | <b>ML</b> Inorganic Silts and Very Fine Sands, Silty Clayey Fine Sands    |  | <b>SP</b> Poorly Graded Sands, Gravelly Sand, Little or No Fines     |   |
|  | <b>NR</b> No Recovery, No Information for Location                        |  | <b>SW</b> Well Graded Sands, Little to No Fines or Gravel            |   |
|  | <b>SP-SM</b> - Indicates Grades Between Two Classifications               |  | <b>Fill</b> Silty Sands With Gravel                                  |   |
- SP/ML** / Indicates Interbedded Layers
- (Only wells within 20 feet of transect line are displayed)
- Water Bearing Zone (WBZ)**  
 Water Elevations (March/April 2014)  
 Upper WBZ (blue triangle)  
 Intermediate WBZ (red triangle)  
 Lower WBZ (green triangle)  
 Well Screen Crosses Multiple WBZs (purple triangle)



DATE DRAWN:..... 1/13/2015  
 DRAWN BY:..... M.S.  
 CHECKED BY:..... R.B.  
 FILE NAME: ..... XSectionE.mxd

PROJECT NAME:..... TOC Holdings Co. Facility 01-176  
 PROJECT NUMBER:..... 203714085 105A.  
 STREET ADDRESS:..... 24205-24309 56th Avenue West  
 CITY, STATE: ..... Mountlake Terrace, Washington

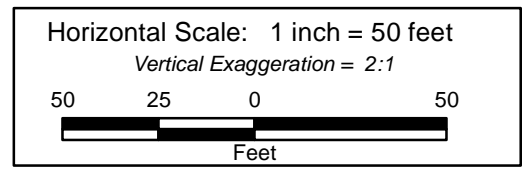

**FIGURE 5  
 CROSS SECTION E-E'**

This document is for reference purposes only and should not be used as a legal document. Stantec makes no guarantees to the accuracy of the data contained herein or any loss resulting therefrom.

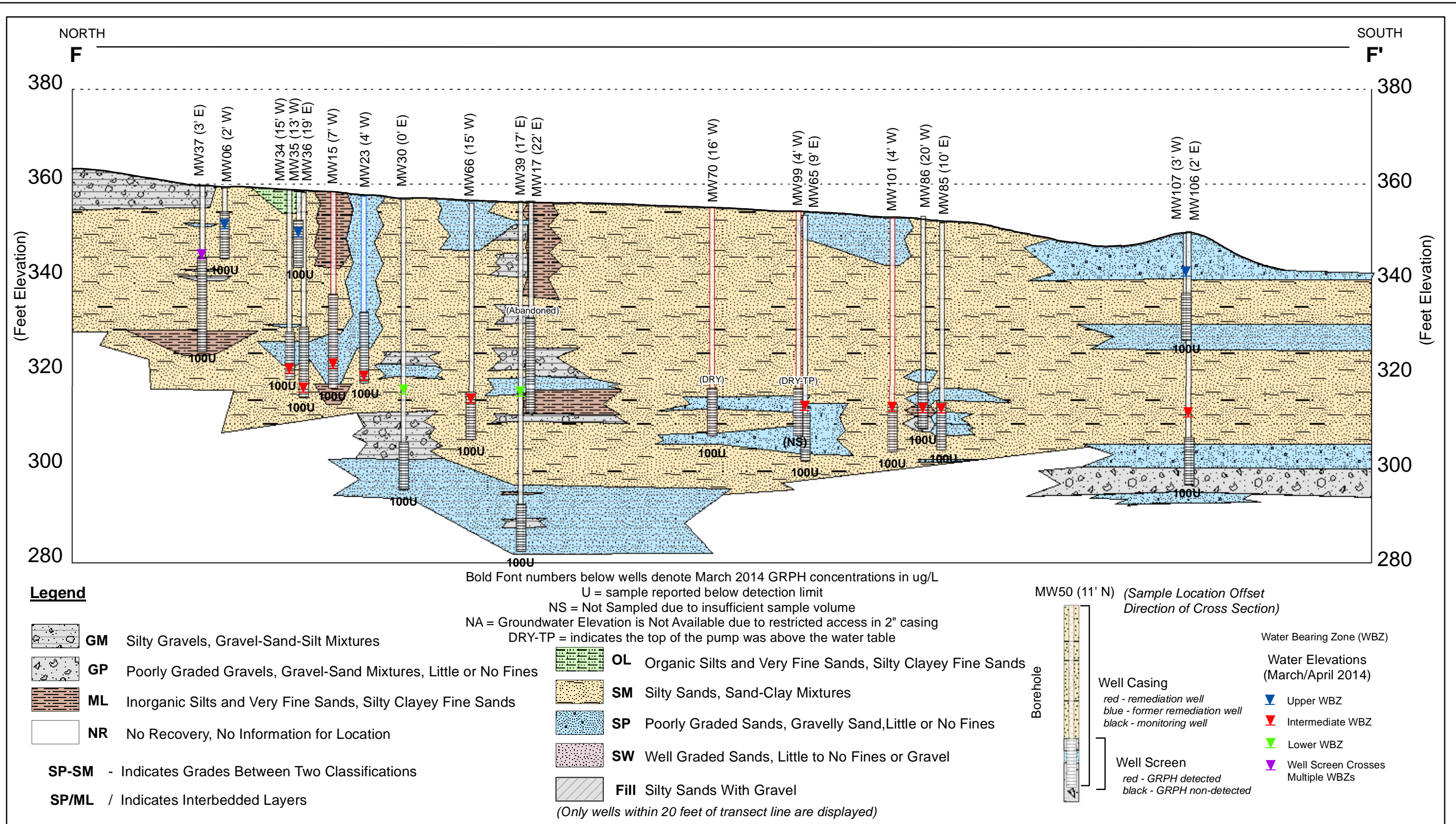

DATE DRAWN:..... 1/13/2015  
 DRAWN BY:..... M.S.  
 CHECKED BY:..... R.B.  
 FILE NAME: ..... XSectionF.mxd

PROJECT NAME:..... TOC Holdings Co. Facility 01-176  
 PROJECT NUMBER:..... 203714085 105A.  
 STREET ADDRESS:..... 24205-24309 56th Avenue West  
 CITY, STATE: ..... Mountlake Terrace, Washington

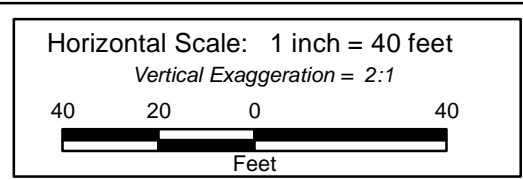

**FIGURE 6**  
**CROSS SECTION F-F'**

Path: Z:\Users\Michelle\WORK\Stantec\TOC Holdings Co. Facility 01-176\2015\XSectionF.mxd

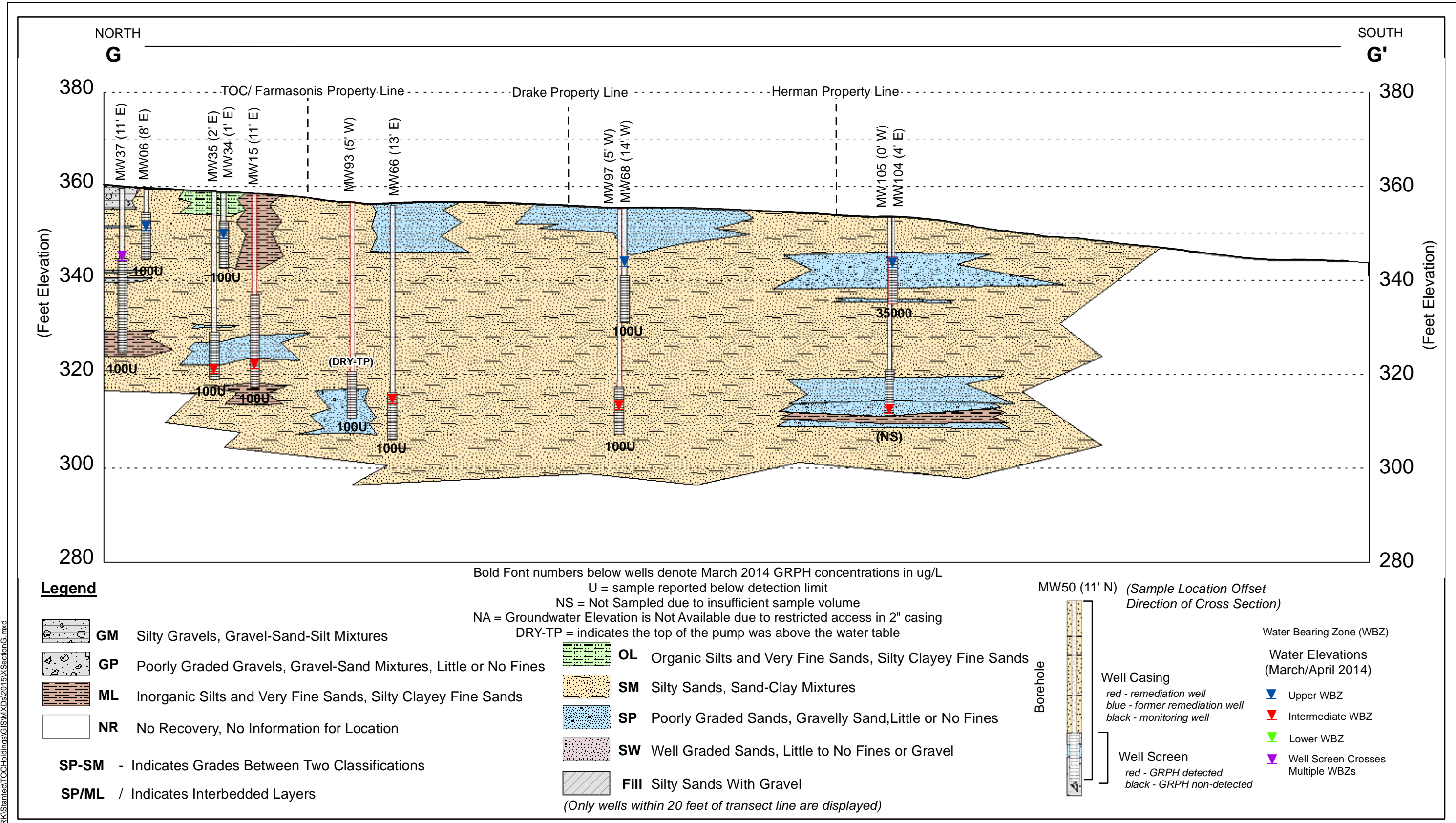

DATE DRAWN:..... 1/13/2015  
 DRAWN BY:..... M.S.  
 CHECKED BY:..... R.B.  
 FILE NAME: ..... XSectionG.mxd

PROJECT NAME:..... TOC Holdings Co. Facility 01-176  
 PROJECT NUMBER:..... 203714085 105A.  
 STREET ADDRESS:..... 24205-24309 56th Avenue West  
 CITY, STATE: ..... Mountlake Terrace, Washington

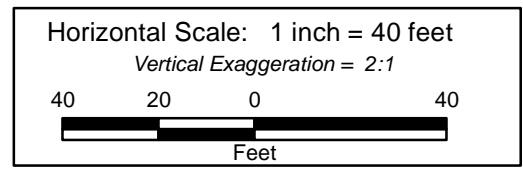

**FIGURE 7  
 CROSS SECTION G-G'**

*This document is for reference purposes only and should not be used as a legal document. Stantec makes no guarantees to the accuracy of the data contained herein or any loss resulting therefrom.*



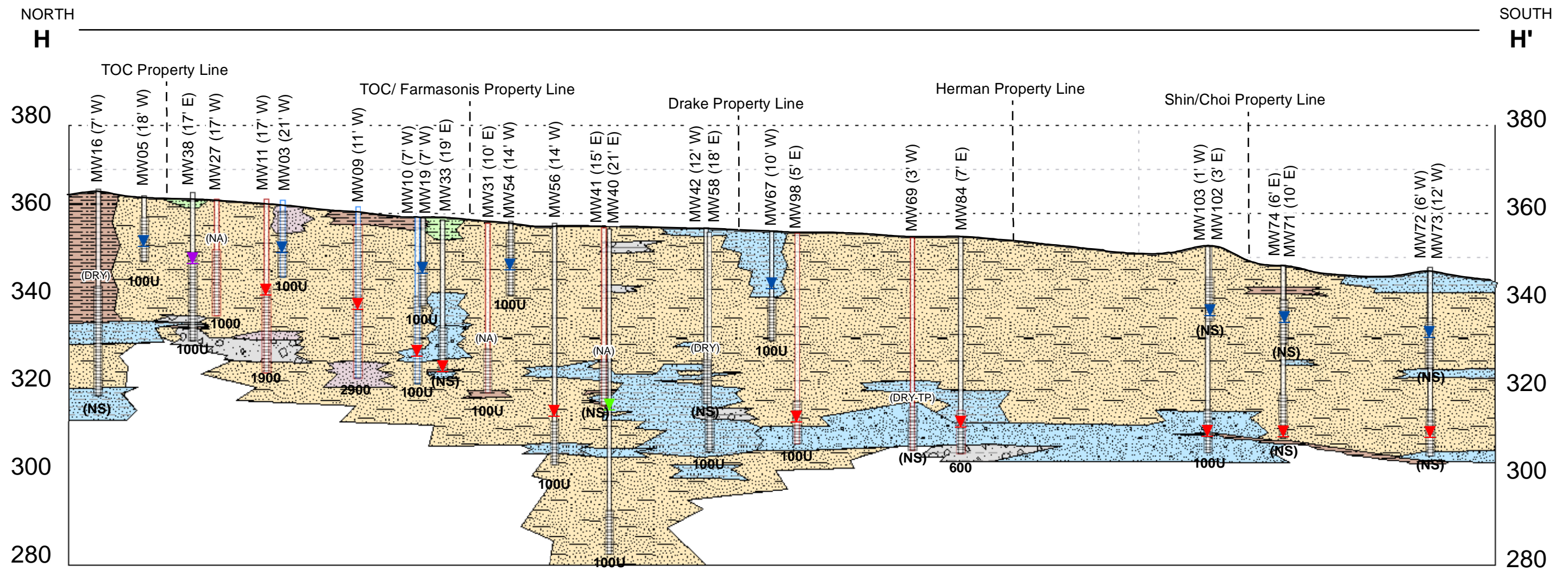

Bold Font numbers below wells denote March 2014 GRPH concentrations in ug/L  
 U = sample reported below detection limit  
 NS = Not Sampled due to insufficient sample volume  
 NA = Groundwater Elevation is Not Available due to restricted access in 2" casing  
 DRY-TP = indicates the top of the pump was above the water table

**Legend**

- GM** Silty Gravels, Gravel-Sand-Silt Mixtures
- GP** Poorly Graded Gravels, Gravel-Sand Mixtures, Little or No Fines
- ML** Inorganic Silts and Very Fine Sands, Silty Clayey Fine Sands
- NR** No Recovery, No Information for Location

**SP-SM** - Indicates Grades Between Two Classifications  
**SP/ML** / Indicates Interbedded Layers

- OL** Organic Silts and Very Fine Sands, Silty Clayey Fine Sands
- SM** Silty Sands, Sand-Clay Mixtures
- SP** Poorly Graded Sands, Gravelly Sand, Little or No Fines
- SW** Well Graded Sands, Little to No Fines or Gravel
- Fill** Silty Sands With Gravel

(Only wells within 20 feet of transect line are displayed)

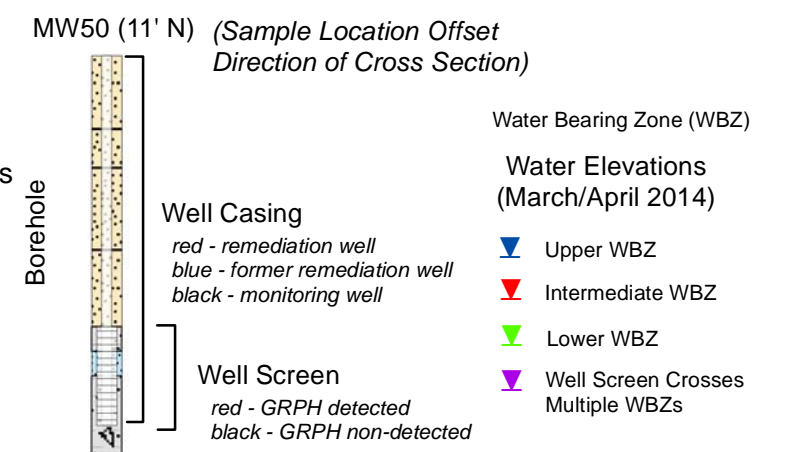

Path: Z:\Users\Michelle\WORK\Stantec\TOC Holdings Co. Facility 01-176\GIS\MapDocs\2015\XSectionH.mxd



DATE DRAWN:..... 1/13/2015  
 DRAWN BY:..... M.S.  
 CHECKED BY:..... R.B.  
 FILE NAME: ..... XSectionH.mxd

PROJECT NAME:..... TOC Holdings Co. Facility 01-176  
 PROJECT NUMBER:..... 203714085 105A.  
 STREET ADDRESS:..... 24205-24309 56th Avenue West  
 CITY, STATE: ..... Mountlake Terrace, Washington

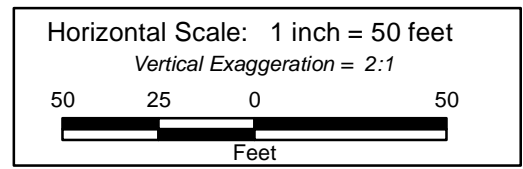

**FIGURE 8**  
**CROSS SECTION H-H'**

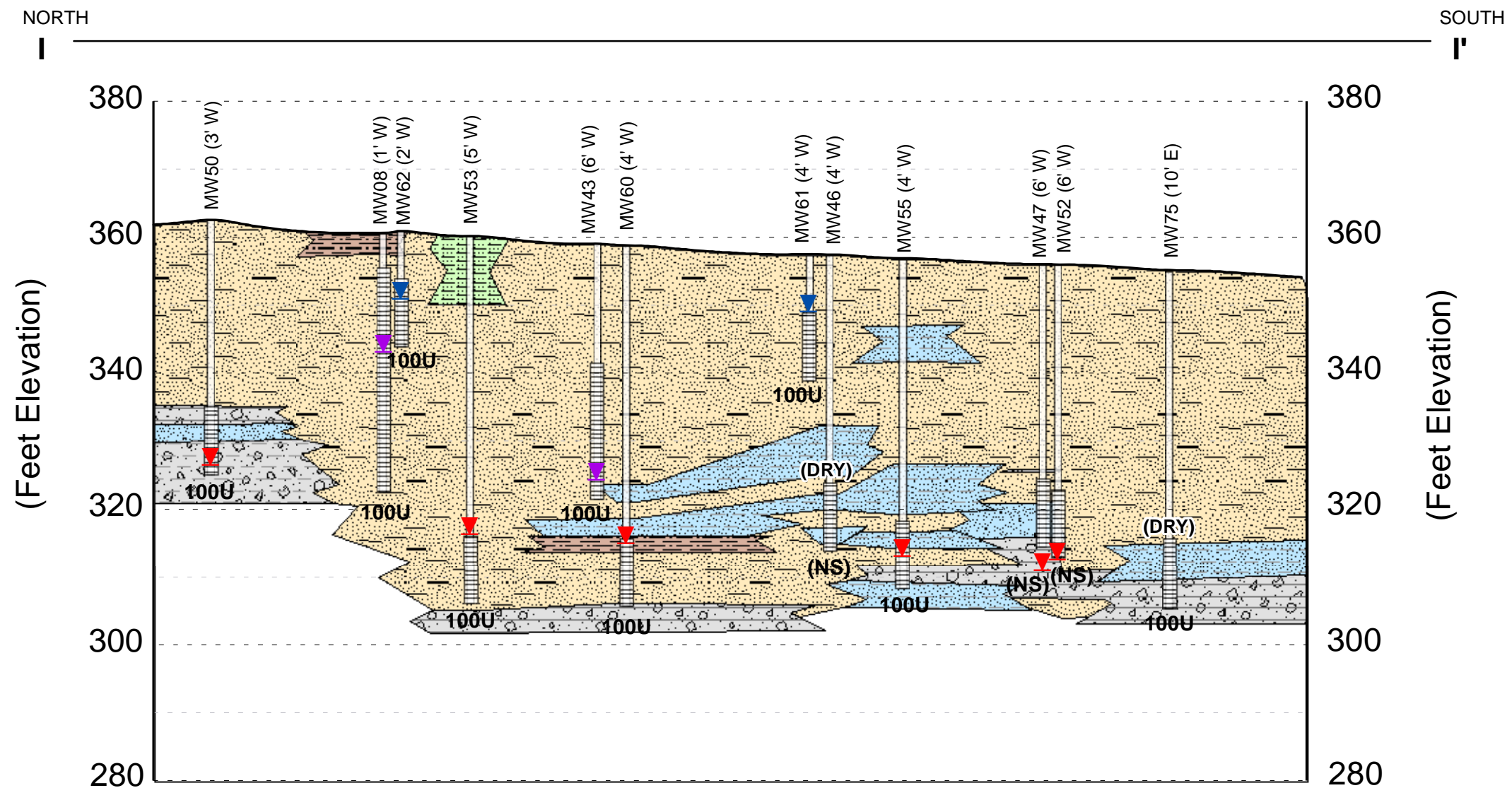

Bold Font numbers below wells denote March 2014 GRPH concentrations in ug/L  
 U = sample reported below detection limit  
 NS = Not Sampled due to insufficient sample volume  
 NA = Groundwater Elevation is Not Available due to restricted access in 2" casing  
 DRY-TP = indicates the top of the pump was above the water table

**Legend**

- GM** Silty Gravels, Gravel-Sand-Silt Mixtures
- GP** Poorly Graded Gravels, Gravel-Sand Mixtures, Little or No Fines
- ML** Inorganic Silts and Very Fine Sands, Silty Clayey Fine Sands
- NR** No Recovery, No Information for Location

**SP-SM** - Indicates Grades Between Two Classifications  
**SP/ML** / Indicates Interbedded Layers

- OL** Organic Silts and Very Fine Sands, Silty Clayey Fine Sands
- SM** Silty Sands, Sand-Clay Mixtures
- SP** Poorly Graded Sands, Gravelly Sand, Little or No Fines
- SW** Well Graded Sands, Little to No Fines or Gravel
- Fill** Silty Sands With Gravel

(Only wells within 15 feet of transect line are displayed)

MW50 (11' N) (Sample Location Offset Direction of Cross Section)

Borehole

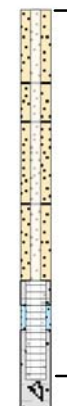

**Well Casing**  
 red - remediation well  
 blue - former remediation well  
 black - monitoring well

**Well Screen**  
 red - GRPH detected  
 black - GRPH non-detected

- Water Bearing Zone (WBZ)
- Water Elevations (March/April 2014)
- Upper WBZ
- Intermediate WBZ
- Lower WBZ
- Well Screen Crosses Multiple WBZs



DATE DRAWN:..... 1/13/2015  
 DRAWN BY:..... M.S.  
 CHECKED BY:..... R.B.  
 FILE NAME: ..... XSectionI.mxd

PROJECT NAME:..... TOC Holdings Co. Facility 01-176  
 PROJECT NUMBER:..... 203714085 105A  
 STREET ADDRESS:..... 24205-24309 56th Avenue West  
 CITY, STATE: ..... Mountlake Terrace, Washington

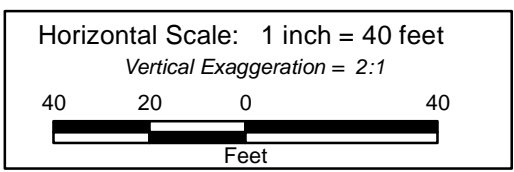

**FIGURE 9  
 CROSS SECTION I-I'**

Path: Z:\Users\Michelle\WORK\Stantec\TOC Holdings Co. Facility 01-176\XSectionI.mxd

This document is for reference purposes only and should not be used as a legal document. Stantec makes no guarantees to the accuracy of the data contained herein or any loss resulting therefrom.

EAST  
J

WEST  
J'

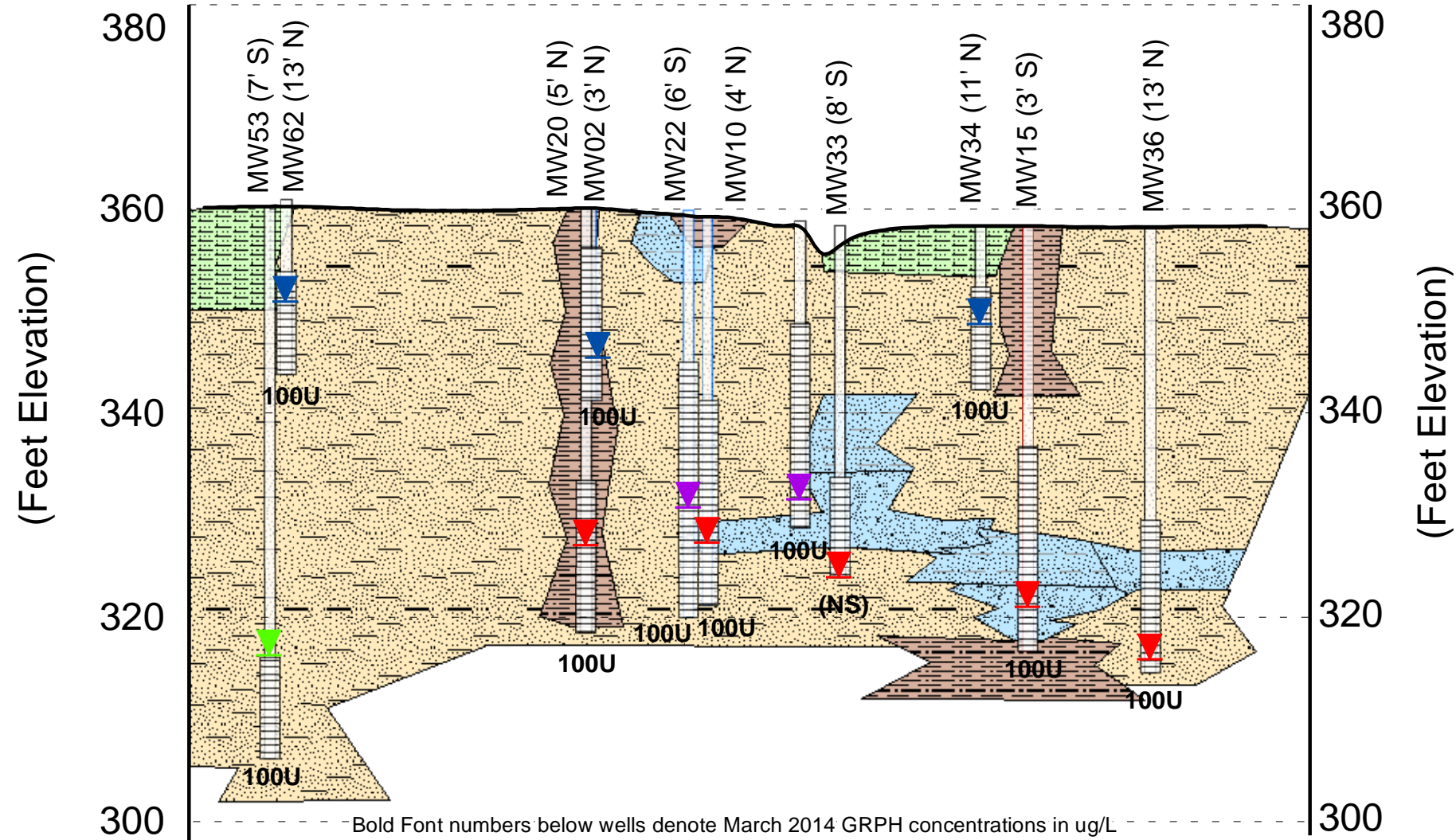

**Legend**

- GM** Silty Gravels, Gravel-Sand-Silt Mixtures
- GP** Poorly Graded Gravels, Gravel-Sand Mixtures, Little or No Fines
- ML** Inorganic Silts and Very Fine Sands, Silty Clayey Fine Sands
- NR** No Recovery, No Information for Location

**SP-SM** - Indicates Grades Between Two Classifications  
**SP/ML** / Indicates Interbedded Layers

Bold Font numbers below wells denote March 2014 GRPH concentrations in ug/L  
 U = sample reported below detection limit  
 NS = Not Sampled due to insufficient sample volume  
 NA = Groundwater Elevation is Not Available due to restricted access in 2" casing  
 DRY-TP = indicates the top of the pump was above the water table

- OL** Organic Silts and Very Fine Sands, Silty Clayey Fine Sands
- SM** Silty Sands, Sand-Clay Mixtures
- SP** Poorly Graded Sands, Gravelly Sand, Little or No Fines
- SW** Well Graded Sands, Little to No Fines or Gravel
- Fill** Silty Sands With Gravel

(Only wells within 15 feet of transect line are displayed)

MW50 (11' N) (Sample Location Offset Direction of Cross Section)

Borehole

- Well Casing
  - red - remediation well
  - blue - former remediation well
  - black - monitoring well
- Well Screen
  - red - GRPH detected
  - black - GRPH non-detected

- Water Bearing Zone (WBZ)
- Water Elevations (March/April 2014)
  - ▲ Upper WBZ
  - ▼ Intermediate WBZ
  - ▼ Lower WBZ
  - ▼ Well Screen Crosses Multiple WBZs



DATE DRAWN:..... 1/13/2015  
 DRAWN BY:..... M.S.  
 CHECKED BY:..... R.B.  
 FILE NAME: ..... XSectionJ.mxd

PROJECT NAME:..... TOC Holdings Co. Facility 01-176  
 PROJECT NUMBER:..... 203714085 105A  
 STREET ADDRESS:..... 24205-24309 56th Avenue West  
 CITY, STATE: ..... Mountlake Terrace, Washington

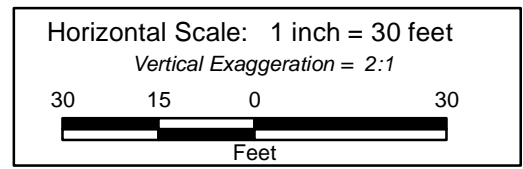

**FIGURE 10  
CROSS SECTION J-J'**

Path: Z:\Users\Michelle\WORK\Stantec\TOC Holdings Co. Facility 01-176\XSectionJ.mxd

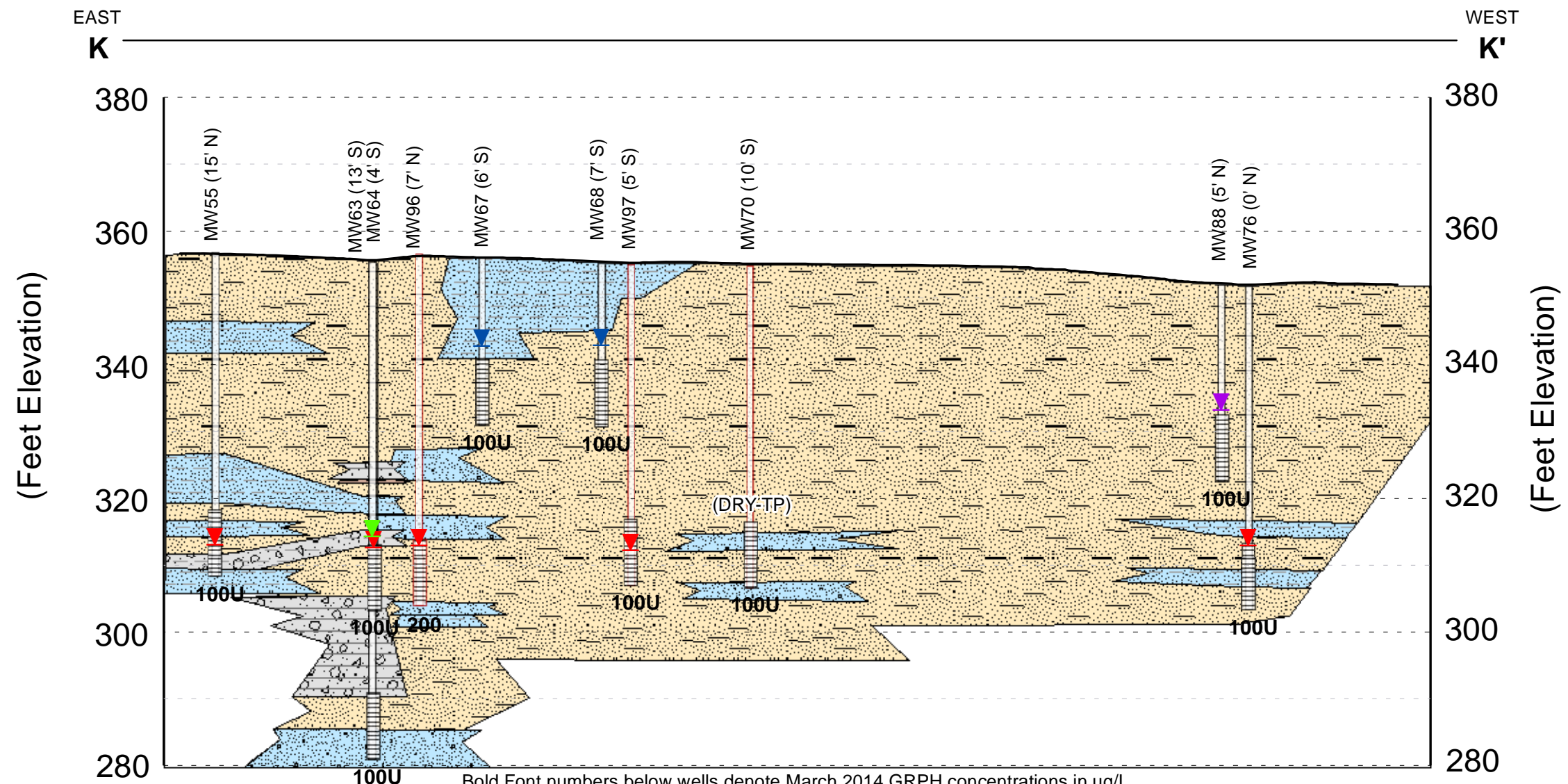

Bold Font numbers below wells denote March 2014 GRPH concentrations in ug/L  
 U = sample reported below detection limit  
 NS = Not Sampled due to insufficient sample volume  
 NA = Groundwater Elevation is Not Available due to restricted access in 2" casing  
 DRY-TP = indicates the top of the pump was above the water table

**Legend**

- GM** Silty Gravels, Gravel-Sand-Silt Mixtures
- GP** Poorly Graded Gravels, Gravel-Sand Mixtures, Little or No Fines
- ML** Inorganic Silts and Very Fine Sands, Silty Clayey Fine Sands
- NR** No Recovery, No Information for Location

**SP-SM** - Indicates Grades Between Two Classifications  
**SP/ML** / Indicates Interbedded Layers

- OL** Organic Silts and Very Fine Sands, Silty Clayey Fine Sands
- SM** Silty Sands, Sand-Clay Mixtures
- SP** Poorly Graded Sands, Gravelly Sand, Little or No Fines
- SW** Well Graded Sands, Little to No Fines or Gravel
- Fill** Silty Sands With Gravel

(Only wells within 15 feet of transect line are displayed)

MW50 (11' N) (Sample Location Offset Direction of Cross Section)

Borehole

- Well Casing**  
 red - remediation well  
 blue - former remediation well  
 black - monitoring well
- Well Screen**  
 red - GRPH detected  
 black - GRPH non-detected

- Water Bearing Zone (WBZ)**
- Water Elevations (March/April 2014)**
- Upper WBZ
  - Intermediate WBZ
  - Lower WBZ
  - Well Screen Crosses Multiple WBZs



DATE DRAWN:..... 1/13/2015  
 DRAWN BY:..... M.S.  
 CHECKED BY:..... R.B.  
 FILE NAME: ..... XSectionK.mxd

PROJECT NAME:..... TOC Holdings Co. Facility 01-176  
 PROJECT NUMBER:..... 203714085 105A  
 STREET ADDRESS:..... 24205-24309 56th Avenue West  
 CITY, STATE: ..... Mountlake Terrace, Washington

Horizontal Scale: 1 inch = 40 feet  
 Vertical Exaggeration = 2:1

**FIGURE 11  
 CROSS SECTION K-K'**

Path: Z:\Users\Michelle\WORK\Stantec\TOC Holdings Co. Facility 01-176\XSectionK.mxd