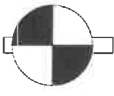
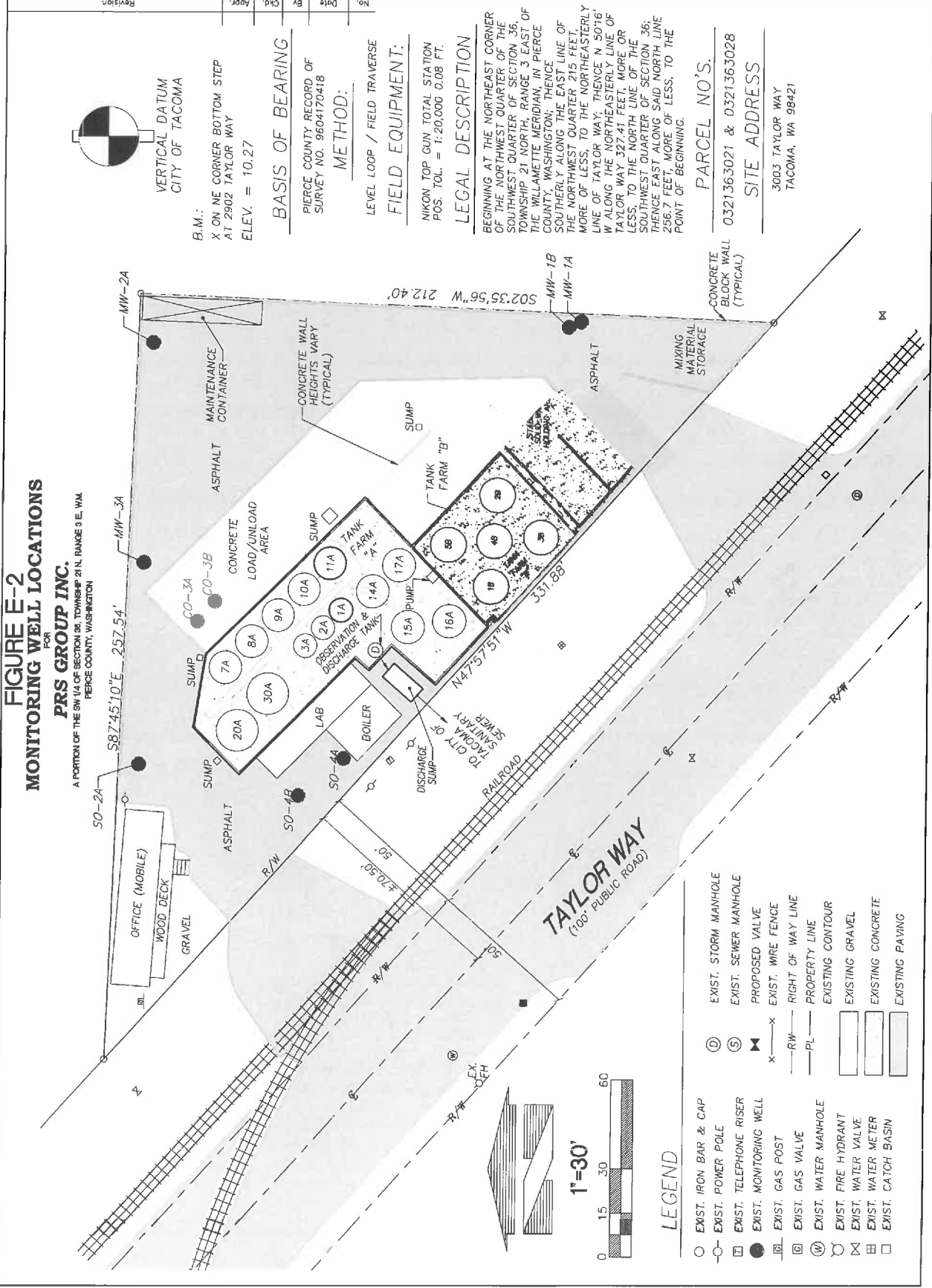

FIGURE E-2
MONITORING WELL LOCATIONS
FOR
PRS GROUP INC.

A PORTION OF THE SW 1/4 OF SECTION 36, TOWNSHIP 21 N, RANGE 3 E, W4
PIERCE COUNTY, WASHINGTON



B.M.:
X ON NE CORNER BOTTOM STEP
AT 2902 TAYLOR WAY
ELEV. = 10.27

BASIS OF BEARING
PIERCE COUNTY RECORD OF
SURVEY NO. 9604170418
METHOD:
LEVEL LOOP / FIELD TRAVERSE

FIELD EQUIPMENT:
NIKON TOP GUN TOTAL STATION
POS. TOL. = 1:20,000 0.08 FT.

LEGAL DESCRIPTION
BEGINNING AT THE NORTHEAST CORNER
OF THE NORTHWEST QUARTER OF THE
SOUTHWEST QUARTER OF SECTION 36,
TOWNSHIP 21 NORTH, RANGE 3 EAST OF
THE WILLAMETTE MERIDIAN, IN PIERCE
COUNTY, WASHINGTON, THENCE
SOUTHERLY ALONG THE EAST LINE OF
THE NORTHWEST QUARTER 215 FEET,
MORE OF LESS, TO THE NORTHEASTERLY
LINE OF TAYLOR WAY; THENCE N 50'76"
W ALONG THE NORTHEASTERLY LINE OF
TAYLOR WAY, 327.41 FEET, MORE OR
LESS, TO THE NORTH LINE OF THE
SOUTHWEST QUARTER OF SECTION 36;
THENCE EAST ALONG SAID NORTH LINE
286.7 FEET, MORE OF LESS, TO THE
POINT OF BEGINNING.

PARCEL NO.'S.
0321363021 & 0321363028
SITE ADDRESS
3003 TAYLOR WAY
TACOMA, WA 98421

Job Number 14145	Sheet 1	Scale: Designed AS Drawn CK Checked AS Approved AS Date 09/21/12	For: PRS GROUP INC. 3003 TAYLOR WAY, TACOMA, WA
Title: FIGURE E-2 MONITORING WELL LOCATIONS		Vertical Horizontal	Designed AS Drawn CK Checked AS Approved AS Date 09/21/12



18215 72ND AVENUE SOUTH
KENT, WA 98032
(425)251-6222
(425)251-8782 FAX
CIVIL ENGINEERING, LAND PLANNING,
SURVEYING, ENVIRONMENTAL SERVICES.

LEGEND

- EXIST. IRON BAR & CAP
- EXIST. STORM MANHOLE
- EXIST. POWER POLE
- EXIST. TELEPHONE RISER
- EXIST. MONITORING WELL
- EXIST. GAS POST
- EXIST. GAS VALVE
- EXIST. WATER MANHOLE
- EXIST. FIRE HYDRANT
- EXIST. WATER METER
- EXIST. CATCH BASIN
- PROPOSED VALVE
- EXIST. WIRE FENCE
- RIGHT OF WAY LINE
- PROPERTY LINE
- EXISTING CONTOUR
- EXISTING GRAVEL
- EXISTING CONCRETE
- EXISTING PAVING

