

4-22-2003



SURVEYOR'S CERTIFICATE
 THIS MAP CORRECTLY REPRESENTS A SURVEY MADE BY ME OR UNDER MY DIRECTION IN CONFORMANCE WITH THE REQUIREMENTS OF THE SURVEY RECORDING ACT AT THE REQUEST OF EMR, INC.
 THIS 22nd DAY OF APRIL 2003.
 Michael R. DeWitt
 PROFESSIONAL LAND SURVEYOR Michael R. DeWitt

WETLAND "B"
CATEGORY 3
4891 S.F.
0.11 ACRES

Point	Northing	Easting	Elevation	Description
1002	158772.5876	1293048.9109	24.45	B1
1003	158797.8372	1292950.7889	20.37	B2
1004	158793.5814	1292790.8414	20.81	B3
1005	158817.3792	1292793.3789	20.37	B4
1001	158803.8000	1293056.2475	25.69	B5

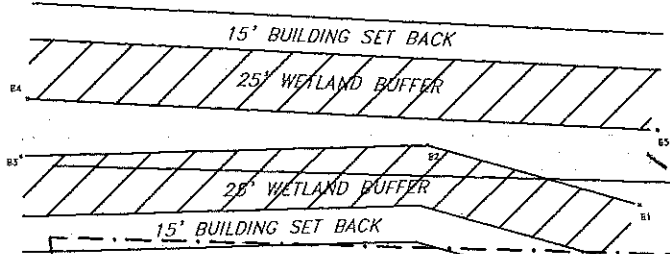

Wetland "A"

Point	Northing	Easting	Elevation	Description
1028	158894.4280	1293812.1072	24.22	A1
1011	158840.3991	1293813.6112	21.84	A2
1012	158862.3977	1293780.0878	22.48	A3
1026	158611.2111	1293789.7845	22.58	A4
1013	158928.8740	1293740.8488	22.59	A5
1024	158566.1724	1293739.7548	22.53	A6
1014	158583.2235	1293684.8875	22.09	A7
1023	158528.8090	1293682.3182	22.29	A8
1016	158548.5123	1293637.2880	21.89	A9
1022	158472.3991	1293620.1413	21.55	A10
1016	158500.1780	1293587.2037	21.78	A11
1021	158441.5000	1293583.5323	21.39	A12
1017	158484.2855	1293542.6793	21.82	A13
1018	158406.9075	1293494.7285	21.43	A15
1029	158340.4819	1293510.8847	23.04	A18
1019	158382.4113	1293427.8356	21.60	A19
1030	158318.0975	1293488.7739	21.40	A20
1033	158384.4360	1293378.3014	23.10	A21
1020	158318.5586	1293384.9747	22.75	A22
1034	158451.2689	1293378.0291	21.91	A23
1031	158339.4803	1293348.0357	23.32	A24
1035	158513.0843	1293341.8278	20.69	A25
1032	158354.1788	1293313.9784	21.70	A26
1036	158576.3807	1293308.9130	20.12	A27
1049	158328.4176	1293288.8589	17.90	A28
1052	158694.8400	1293195.6100	24.41	A29
1048	158268.4208	1293250.8440	20.02	A30
1050	158882.2800	1293195.1800	24.28	A31
1047	158192.0473	1293197.9381	19.93	A32
1039	158468.8385	1293323.6270	20.63	A33
1045	158121.5947	1293111.8883	18.82	A34
1038	158412.5497	1293334.0055	21.44	A35
1046	158117.7569	1293113.1884	20.71	A36
1037	158386.0672	1293302.4916	20.84	A37
1041	158316.7151	1293268.3498	17.22	A39
1042	158283.0378	1293238.7811	18.91	A41
1043	158195.1182	1293177.6488	17.69	A43
1044	158158.9678	1293125.4378	17.42	A45

Monitoring Wells & Soil Test Pits

Point	Northing	Easting	Elevation	Description
1010	158892.6614	1293730.8766	28.77	MW2
1008	158265.0848	1292857.1085	24.24	MW3
1007	158690.1413	1292842.5232	24.42	MW4
1009	158620.3022	1293188.0526	28.28	MW5
1027	158574.7293	1293682.7671	20.90	SP1
1025	158574.1533	1293750.6892	21.73	SP2
1040	158215.8358	1293264.3789	25.20	SP3

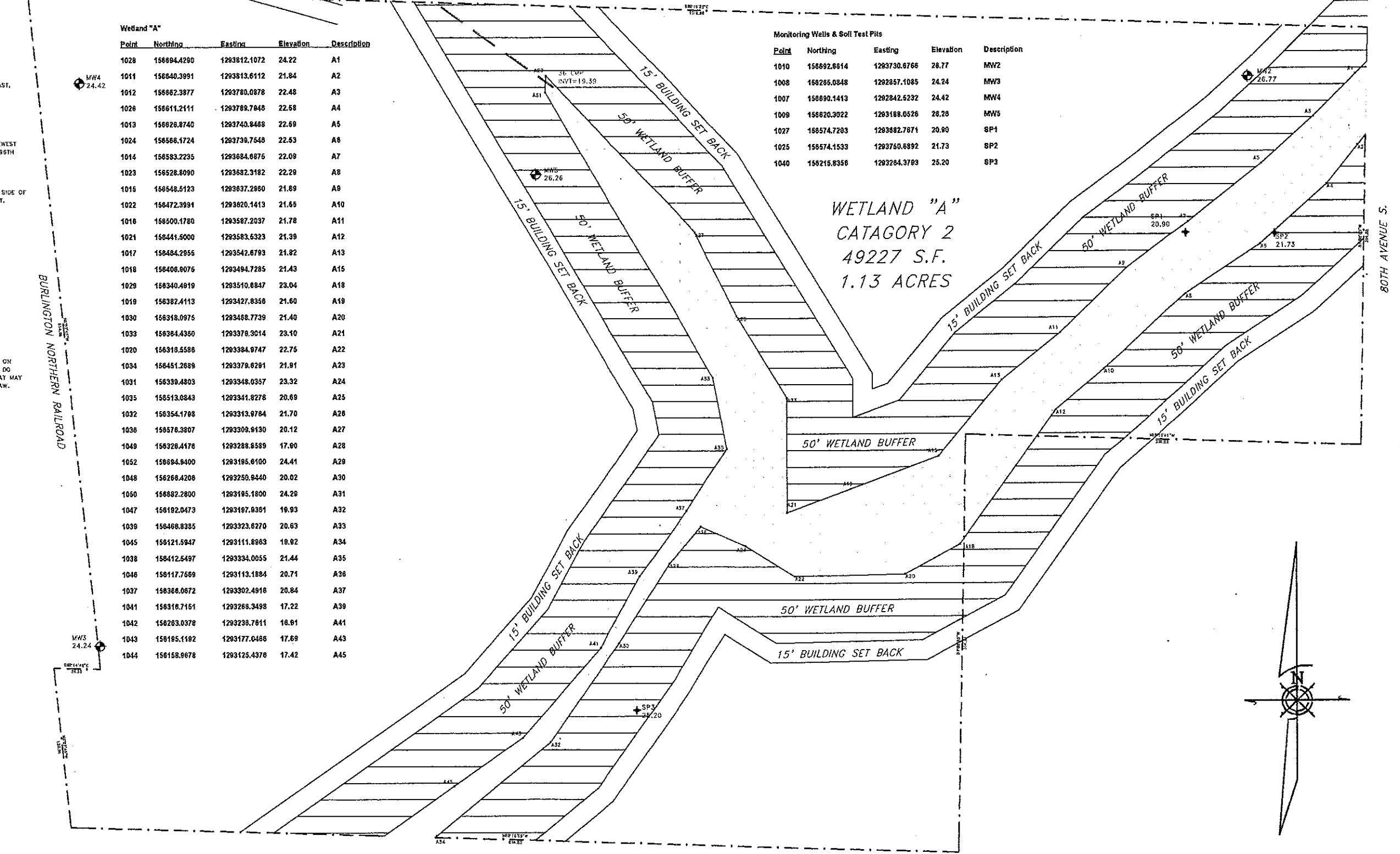

BASIS OF BEARING
 NORTH LINE OF THE NORTHWEST QUARTER OF SECTION 1, TOWNSHIP 22 NORTH, RANGE 4 EAST, W.M., IN KING COUNTY, WASHINGTON (PER DEED REC#8505290703)

VERTICAL DATUM
 CITY OF KENT BU#239
 CENTER BOLT OF FIRE HYDRANT IN THE SOUTHWEST QUADRANT OF THE INTERSECTION OF SOUTH 195TH STREET AND 81ST AVE SOUTH, ELEV = 23.16 FEET
 CITY OF KENT BU#272
 NORTH BOLT ON FIRE HYDRANT ON THE WEST SIDE OF E.V.H. IN FRONT OF THE BEANERY RESTAURANT, ELEV = 26.77'

NOTES
 THIS SURVEY WAS PERFORMED BY FIELD TRAVERSE WITH THE FINAL RESULTS MEETING OR EXCEEDING THE CURRENT TRAVERSE STANDARDS CONTAINED IN W.A.C. 332-130-090.
 THIS SURVEY WAS CONDUCTED WITHOUT THE BENEFIT OF A CURRENT TITLE REPORT AND THEREFORE DOES NOT PURPORT TO SHOW ALL EASEMENTS OR RESTRICTIONS OF RECORD, IF ANY.
 THE BOUNDARY CORNERS AND LINES DEPICTED ON THIS MAP REPRESENT DEED LINES ONLY. THEY DO NOT PURPORT TO SHOW OWNERSHIP LINES THAT MAY OTHERWISE BE DETERMINED BY A COURT OF LAW.

EQUIPMENT USED
 NIKON DTM-520
 RANGER 200T DATA COLLECTOR

LEGEND
 + SOIL TEST PIT
 MW MONITORING WELL
 X A1 WETLAND POINT

HOLMVG, DEWITT & ASSOCIATES, INC.
 LAND SURVEYING / PLANNING / ENGINEERING SUPPORT
 1086 COLE STREET, ENDICOTT, WA 98022 (360) 825-6983

WETLAND SURVEY FOR
EMR, INC.
 NW1/4, SE1/4, S 1-T22N-R4E, WM
 KING COUNTY, WASHINGTON

M. DeWitt
 DESIGNED BY
 4/22/2003
 DATE
 MARALCO
 PROJECT NAME
 SHEET 1
 OF 1

