

REFERENCE: WA Digital Raster Graphics (<http://rocky2.ess.washington.edu/data/raster/drgclip/index.html>)  
 7.5 Minute Series, NAD27 WA State Planes, N Zone, Trimmed  
 Block o48122b2; Downloaded September 2011

 11130 NE 33RD PLACE, SUITE 200 BELLEVUE, WASHINGTON 98004 PHONE: (425) 869-9448 FAX: (425) 869-1190	FOR:	FORMER BAYLINER MARINE FACILITY 17825 59th AVENUE NE ARLINGTON, WASHINGTON			FIGURE:	1
	JOB NUMBER:	DRAWN BY:	CHECKED BY:	APPROVED BY:	DATE:	
	182602648	ARA	GMC	MS	11/5/14	

CAMBELL/NEILSON  
AUTO WRECKING

UNDEVELOPED  
LAND

STELLA-JONES  
LUMBER YARD

RESIN  
ROOM

AQUA WASH  
WASTE BLDG

180th STREET NE

MW-5

MW-4

BUILDING 1

BUILDING 2

BUILDING 3

BUILDING 4

MW-6

OFFICE  
BLDG.  
6

OFFICE  
BLDG.  
5

BUILDING 7

BUILDING 8

OFFICE  
BLDG.  
9

BUILDING  
12A

MW-2

MW-8

BUILDING 10

BUILDING  
11

MW-1

BUILDING  
12

BUILDING  
16

BUILDING  
17

BUILDING  
14

FENCE

EMPLOYEE  
PARKING

COOK  
INVESTMENTS

WATER RETENTION  
POND #1

UNDEVELOPED  
LAND

FORMER  
SEPTIC  
LEACH FIELD

GATE

MW-3

DISPENSER  
ISLAND

WATER  
RETENTION  
POND #2

WATER  
RETENTION  
POND #3

**LEGEND**

- SUBJECT PROPERTY BOUNDARY
- ⊕ MONITORING WELL LOCATION
- 10,000-GALLON RESIN AST
- 10,000-GALLON DIESEL AST
- 5,000-GALLON GASOLINE AST
- AQUA WASH WASTE AST
- PROPANE TANK
- CATCH BASIN
- DR DRAIN LINE

UNDEVELOPED  
LAND

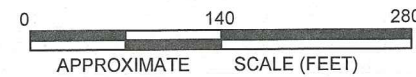

ARLINGTON AIRPORT

59th AVENUE NE

JET CITY  
EQUIPMENT  
RENTAL



11130 NE 33RD PLACE, SUITE 200  
BELLEVUE, WASHINGTON 98004  
PHONE: (425) 869-9448 FAX: (425) 869-1190

FOR:  
FORMER BAYLINER  
MARINE FACILITY  
17825 59th AVENUE NE  
ARLINGTON, WASHINGTON

SITE PLAN

FIGURE:

2

JOB NUMBER: 185750287	DRAWN BY: ARA	CHECKED BY: GMC	APPROVED BY: MS	DATE: 8/28/15
--------------------------	------------------	--------------------	--------------------	------------------

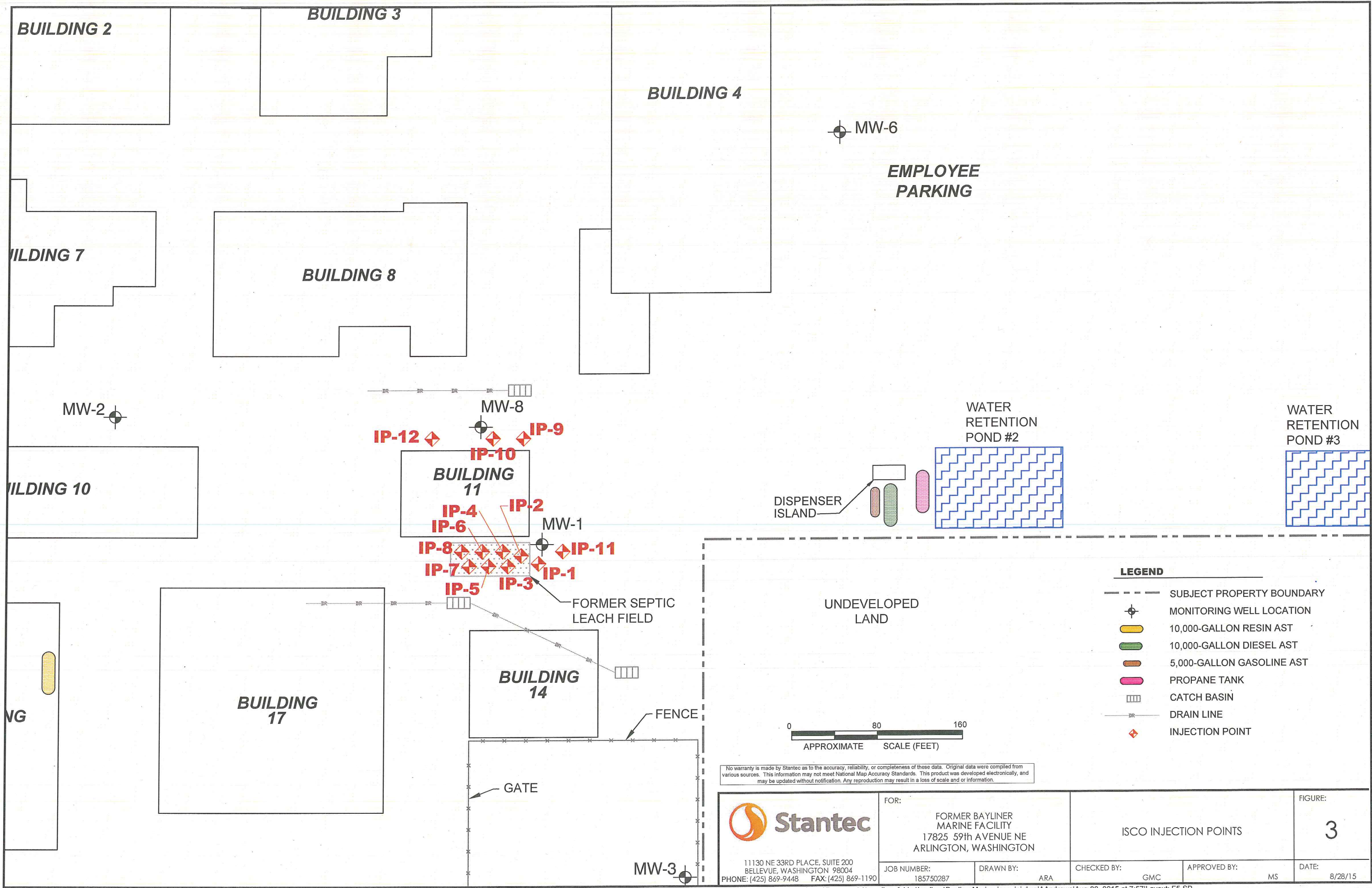

**LEGEND**

	SUBJECT PROPERTY BOUNDARY
	MONITORING WELL LOCATION
	10,000-GALLON RESIN AST
	10,000-GALLON DIESEL AST
	5,000-GALLON GASOLINE AST
	PROPANE TANK
	CATCH BASIN
	DRAIN LINE
	INJECTION POINT

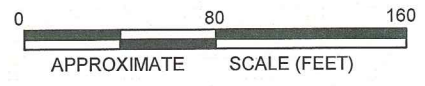

No warranty is made by Stantec as to the accuracy, reliability, or completeness of these data. Original data were compiled from various sources. This information may not meet National Map Accuracy Standards. This product was developed electronically, and may be updated without notification. Any reproduction may result in a loss of scale and/or information.

<p>11130 NE 33RD PLACE, SUITE 200          BELLEVUE, WASHINGTON 98004          PHONE: (425) 869-9448 FAX: (425) 869-1190</p>	FOR: FORMER BAYLINER MARINE FACILITY 17825 59th AVENUE NE ARLINGTON, WASHINGTON		ISCO INJECTION POINTS		FIGURE: <b>3</b>
	JOB NUMBER: 185750287	DRAWN BY: ARA	CHECKED BY: GMC	APPROVED BY: MS	DATE: 8/28/15

CAMBELL/NEILSON  
AUTO WRECKING

UNDEVELOPED  
LAND

STELLA-JONES  
LUMBER YARD

180th STREET NE

ARLINGTON AIRPORT  
59th AVENUE NE

MW-5	PCE	TCE
12/10/09	ND	ND
2/18/10	ND	ND
5/26/10	ND	ND
9/9/10	ND	ND
12/20/10	ND	ND
9/22/11	ND	ND
9/6/13	3.1	ND
11/26/13	ND	ND
6/5/14	ND	ND
9/16/14	ND	ND

MW-7	PCE	TCE
12/10/09	ND	ND
2/18/10	ND	ND
5/26/10	ND	ND
9/9/10	ND	ND
12/20/10	ND	ND
9/22/11	ND	ND
9/6/13	ND	ND
11/26/13	ND	ND
6/5/14	ND	ND
9/16/14	ND	ND

MW-4	PCE	TCE
12/10/09	<b>13</b>	<b>16</b>
2/18/10	<b>5.3</b>	ND
5/26/10	<b>5.0</b>	ND
9/9/10	<b>5.2</b>	ND
12/20/10	<b>7.7</b>	ND
12/20/10	<b>7.7</b>	ND
9/6/13	ND	ND
11/26/13	3.1	ND
6/5/14	1.73	ND
9/16/14	3.92	ND

MW-8	PCE	TCE
9/22/11	<b>25</b>	ND
9/6/13	<b>34</b>	ND
11/26/13	<b>40</b>	ND
6/5/14	<b>36.9</b>	ND
9/16/14	<b>42.4</b>	ND

MW-6	PCE	TCE
12/10/09	ND	ND
2/18/10	ND	ND
5/26/10	ND	ND
9/9/10	ND	ND
12/20/10	ND	ND
9/22/11	ND	ND
9/6/13	ND	ND
11/26/13	ND	ND
6/5/14	ND	ND
9/16/14	ND	ND

MW-1	PCE	TCE
12/10/09	<b>59</b>	ND
2/18/10	<b>48</b>	ND
5/26/10	<b>50</b>	ND
9/9/10	<b>57</b>	ND
12/20/10	<b>43</b>	ND
9/22/11	<b>32</b>	ND
9/6/13	<b>35</b>	ND
11/26/13	<b>35</b>	ND
6/5/14	<b>30.6</b>	ND
9/16/14	<b>36.5</b>	ND

MW-2	PCE	TCE
12/10/09	ND	ND
2/18/10	ND	ND
5/26/10	ND	ND
9/9/10	ND	ND
12/20/10	ND	ND
9/22/11	ND	ND
9/6/13	ND	ND
11/26/13	ND	ND
6/5/14	ND	ND
9/16/14	ND	ND

MW-3	PCE	TCE
12/10/09	ND	ND
2/18/10	ND	ND
5/26/10	ND	ND
9/9/10	ND	ND
12/20/10	ND	ND
9/22/11	ND	ND
9/6/13	ND	ND
11/26/13	ND	ND
6/5/14	ND	ND
9/16/14	ND	ND

**LEGEND**

- SUBJECT PROPERTY BOUNDARY
- ⊕ MONITORING WELL LOCATION
- ⊕ MONITORING WELL LOCATION INSTALLED ON 9/14/11
- PCE TETRACHLOROETHENE
- TCE TRICHLOROETHENE
- ND NON-DETECT
- 10,000-GALLON RESIN AST
- 10,000-GALLON DIESEL AST
- 5,000-GALLON GASOLINE AST
- AQUA WASH WASTE AST
- PROPANE TANK

ALL CONCENTRATIONS ARE REPORTED  
IN MICROGRAMS PER LITER (µg/L)

MTCR METHOD A CLEANUP CRITERIA (µg/L)	
TETRACHLOROETHENE	5
TRICHLOROETHENE	5



11130 NE 33RD PLACE, SUITE 200  
BELLEVUE, WASHINGTON 98004  
PHONE: (425) 869-9448 FAX: (425) 869-1190

FOR:  
FORMER BAYLINER  
MARINE FACILITY  
17825 59th AVENUE NE  
ARLINGTON, WASHINGTON

SITE PLAN WITH  
GROUNDWATER ANALYTICAL RESULTS

FIGURE:  
**4**

JOB NUMBER: 185750287 DRAWN BY: ARA CHECKED BY: GMC APPROVED BY: MS DATE: 8/28/15

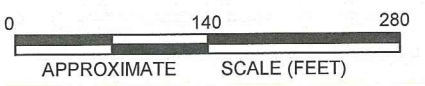

UNDEVELOPED LAND

CAMBELL/NEILSON AUTO WRECKING

MW-7	PCE
9/16/14	ND

RESIN ROOM

AQUA WASH WASTE BLDG

180th STREET NE

MW-5	PCE
9/16/14	ND

MW-4	PCE
9/16/14	3.92

MW-6	PCE
9/16/14	ND

MW-8	PCE
9/16/14	42.4

MW-11	PCE
9/16/14	36.5

MW-2	PCE
9/16/14	ND

MW-3	PCE
9/16/14	ND

ARLINGTON AIRPORT

59th AVENUE NE

OFFICE BLDG. 6

OFFICE BLDG. 5

OFFICE BLDG. 9

BUILDING 12A

BUILDING 12

EMPLOYEE PARKING

COOK INVESTMENTS

JET CITY EQUIPMENT RENTAL

BUILDING 1

BUILDING 2

BUILDING 3

BUILDING 4

BUILDING 7

BUILDING 8

BUILDING 10

BUILDING 11

BUILDING 16

BUILDING 17

BUILDING 14

FORMER SEPTIC LEACH FIELD

FORMER SEPTIC LEACH FIELD

DISPENSER ISLAND

WATER RETENTION POND #2

WATER RETENTION POND #3

**LEGEND**

- SUBJECT PROPERTY BOUNDARY
- ⊕ MONITORING WELL LOCATION
- 10,000-GALLON RESIN AST
- 10,000-GALLON DIESEL AST
- 5,000-GALLON GASOLINE AST
- AQUA WASH WASTE AST
- PROPANE TANK
- CATCH BASIN
- DRAIN LINE
- PCE TETRACHLOROETHENE
- ND NON-DETECT
- ESTIMATED CONCENTRATION OF PCE PLUME (5µg/L)
- ESTIMATED CONCENTRATION OF PCE PLUME (40µg/L)

UNDEVELOPED LAND

UNDEVELOPED LAND

ALL CONCENTRATIONS ARE REPORTED IN MICROGRAMS PER LITER (µg/L)

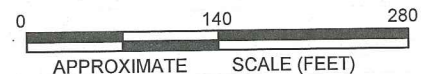
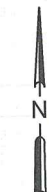

11130 NE 33RD PLACE, SUITE 200  
BELLEVUE, WASHINGTON 98004  
PHONE: (425) 869-9448 FAX: (425) 869-1190

FOR: FORMER BAYLINER MARINE FACILITY  
17825 59th AVENUE NE  
ARLINGTON, WASHINGTON

PCE CONCENTRATIONS IN GROUNDWATER (µg/L)  
(SEPTEMBER 16, 2014)

FIGURE: 5

JOB NUMBER: 185750287 DRAWN BY: ARA

CHECKED BY: GMC APPROVED BY: MS

DATE: 8/28/15

FILEPATH: C:\Users\laandrews\Documents\traveling\_folder\bayliner\BaylinerMarine-2013-2014\_GWE\_GWA.dwg\Aandrews\Aug 28, 2015 at 8:10\Layout: PCE GW

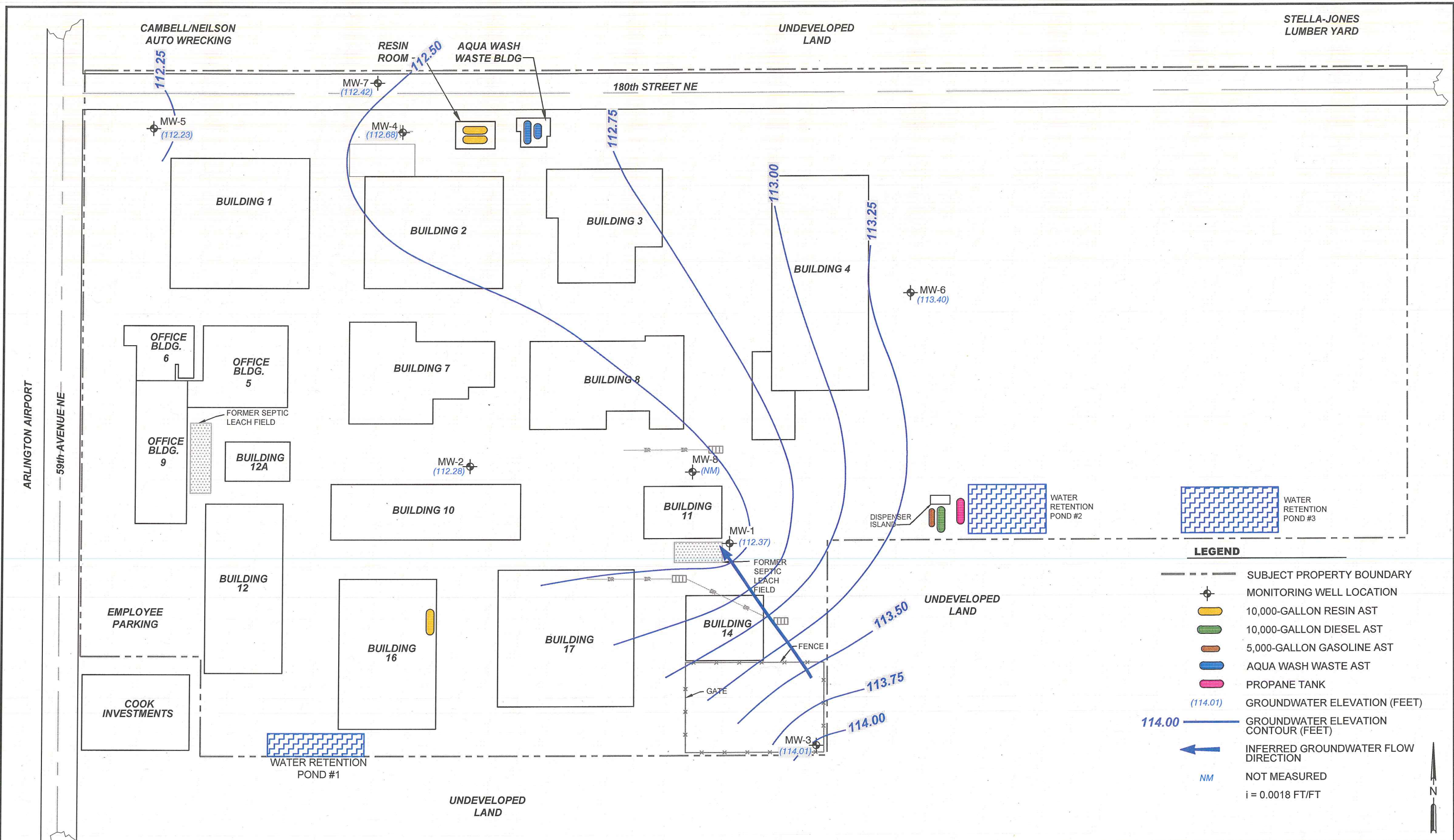

- LEGEND**
- SUBJECT PROPERTY BOUNDARY
  - ⊕ MONITORING WELL LOCATION
  - 10,000-GALLON RESIN AST
  - 10,000-GALLON DIESEL AST
  - 5,000-GALLON GASOLINE AST
  - AQUA WASH WASTE AST
  - PROPANE TANK
  - (114.01) GROUNDWATER ELEVATION (FEET)
  - 114.00 GROUNDWATER ELEVATION CONTOUR (FEET)
  - ← INFERRED GROUNDWATER FLOW DIRECTION
  - NM NOT MEASURED
  - i = 0.0018 FT/FT



<p>11130 NE 33RD PLACE, SUITE 200 BELLEVUE, WASHINGTON 98004 PHONE: (425) 869-9448 FAX: (425) 869-1190</p>	FOR: FORMER BAYLINER MARINE FACILITY 17825 59th AVENUE NE ARLINGTON, WASHINGTON	SITE PLAN WITH GROUNDWATER ELEVATION CONTOUR MAP (SEPTEMBER 6, 2013)		FIGURE: <b>6</b>
	JOB NUMBER: 185750287	DRAWN BY: ARA	CHECKED BY: GMC	APPROVED BY: MS

FILEPATH:C:\Users\andrews\Documents\traveling\_folder\bayliner\BaylinerMarine-2013-2014\_GWE\_GWA.dwg|AAndrews\Aug 28, 2015 at 8:08|Layout: 9-2013

UNDEVELOPED  
LAND

CAMBELL/NEILSON  
AUTO WRECKING

180th STREET NE

ARLINGTON AIRPORT  
59th AVENUE NE

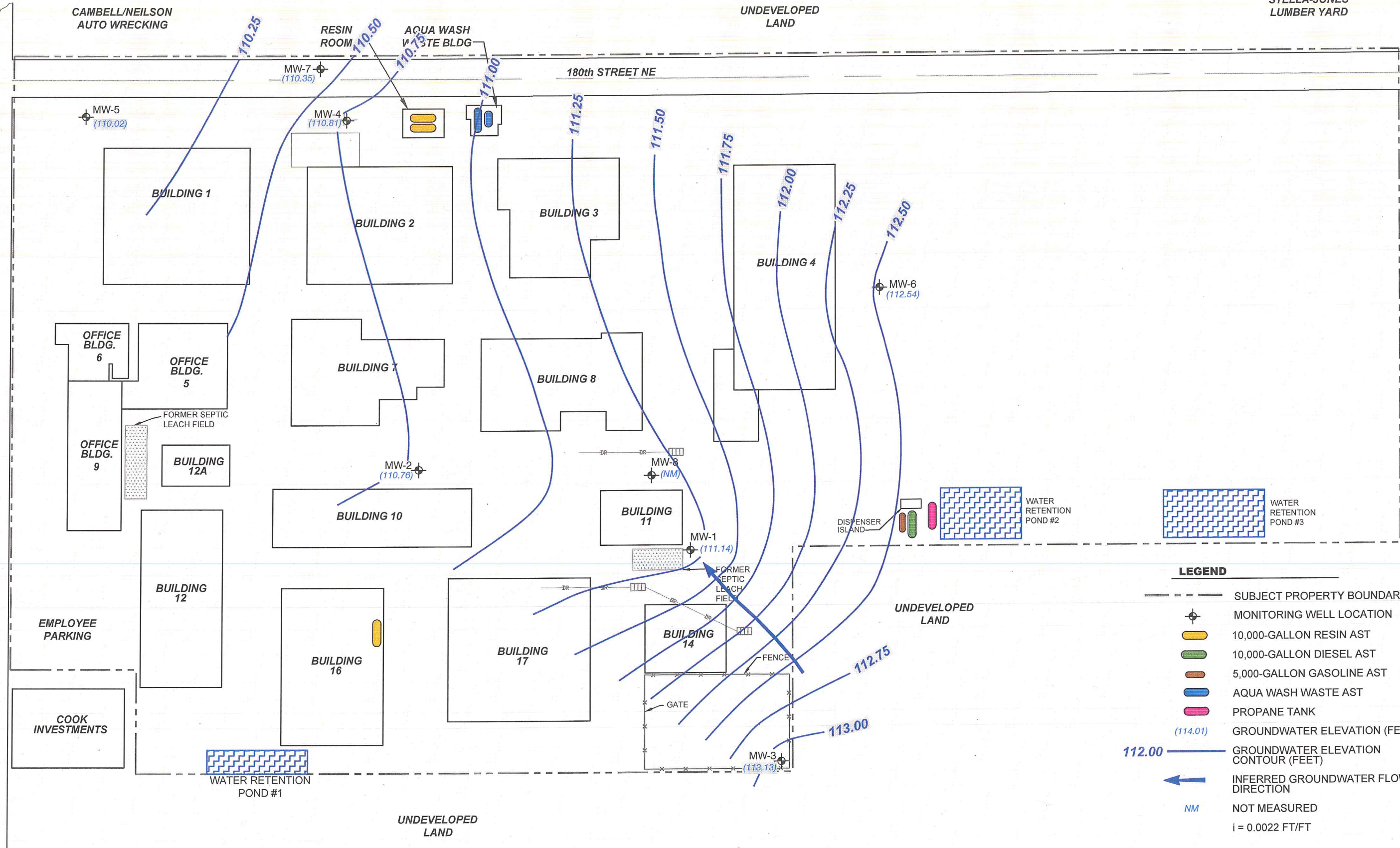

**LEGEND**

	SUBJECT PROPERTY BOUNDARY
	MONITORING WELL LOCATION
	10,000-GALLON RESIN AST
	10,000-GALLON DIESEL AST
	5,000-GALLON GASOLINE AST
	AQUA WASH WASTE AST
	PROPANE TANK
	(114.01) GROUNDWATER ELEVATION (FEET)
	112.00 GROUNDWATER ELEVATION CONTOUR (FEET)
	INFERRED GROUNDWATER FLOW DIRECTION
	NM NOT MEASURED
	i = 0.0022 FT/FT



JET CITY  
EQUIPMENT  
RENTAL

UNDEVELOPED  
LAND



<p>11130 NE 33RD PLACE, SUITE 200 BELLEVUE, WASHINGTON 98004 PHONE: (425) 869-9448 FAX: (425) 869-1190</p>	FOR: FORMER BAYLINER MARINE FACILITY 17825 59th AVENUE NE ARLINGTON, WASHINGTON	SITE PLAN WITH GROUNDWATER ELEVATION CONTOUR MAP (NOVEMBER 26, 2013)		FIGURE: 7
	JOB NUMBER: 185750287	DRAWN BY: ARA	CHECKED BY: GMC	APPROVED BY: MS

UNDEVELOPED LAND

CAMBELL/NEILSON AUTO WRECKING

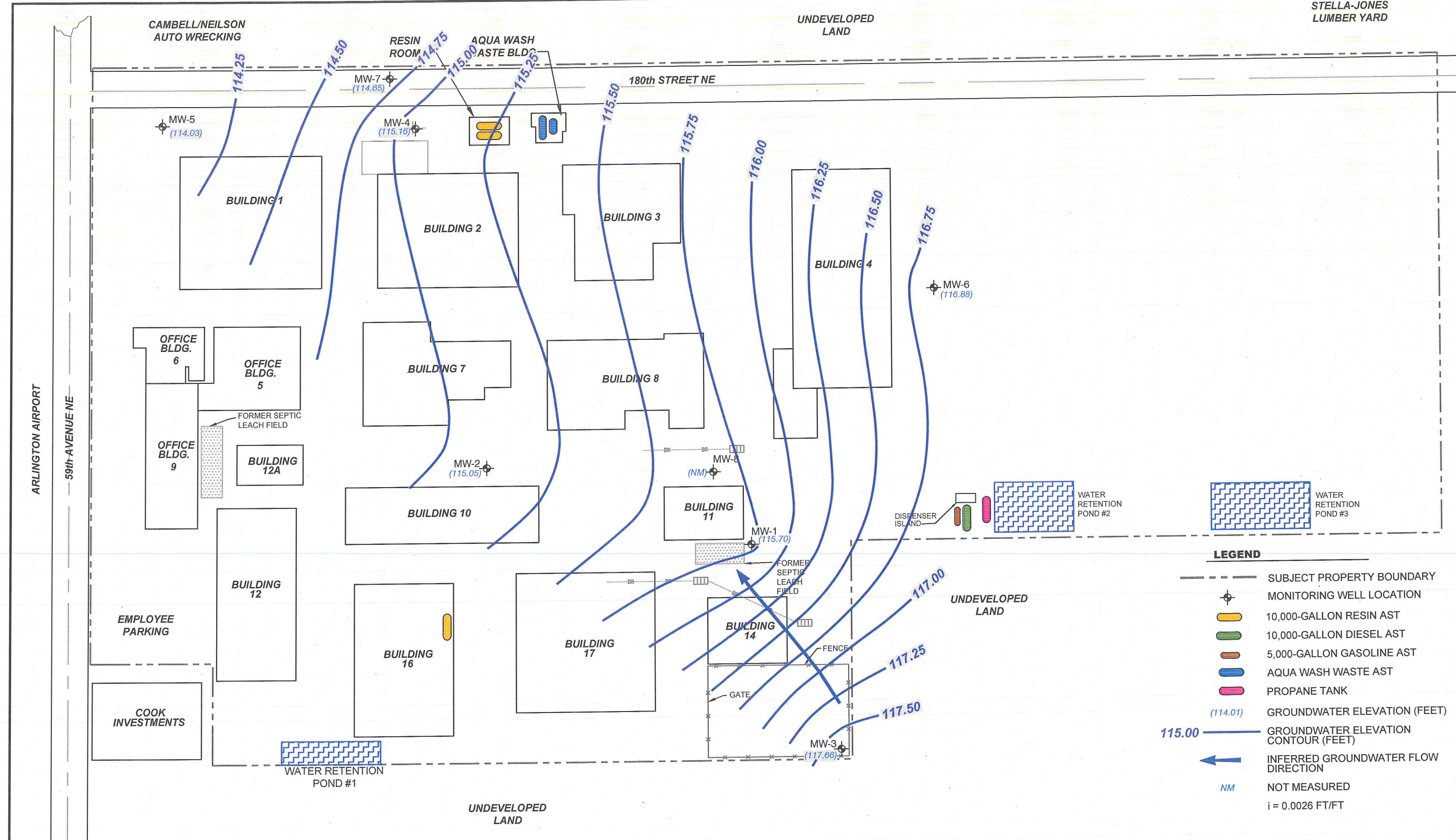

- LEGEND**
- SUBJECT PROPERTY BOUNDARY
  - ⊕ MONITORING WELL LOCATION
  - Yellow oval 10,000-GALLON RESIN AST
  - Green oval 10,000-GALLON DIESEL AST
  - Orange oval 5,000-GALLON GASOLINE AST
  - Blue oval AQUA WASH WASTE AST
  - Pink oval PROPANE TANK
  - (114.01) GROUNDWATER ELEVATION (FEET)
  - 115.00 — GROUNDWATER ELEVATION CONTOUR (FEET)
  - ← INFERRED GROUNDWATER FLOW DIRECTION
  - NM NOT MEASURED
  - $i = 0.0026 \text{ FT/FT}$

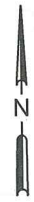

JET CITY EQUIPMENT RENTAL

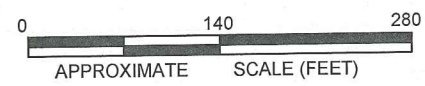

**Stantec**

11130 NE 33RD PLACE, SUITE 200  
 BELLEVUE, WASHINGTON 98004  
 PHONE: (425) 869-9448 FAX: (425) 869-1190

FOR: FORMER BAYLINER MARINE FACILITY  
 17825 59th AVENUE NE  
 ARLINGTON, WASHINGTON

JOB NUMBER: 185750287 DRAWN BY: ARA

SITE PLAN WITH GROUNDWATER ELEVATION CONTOUR MAP (JUNE 5, 2014)

CHECKED BY: GMC APPROVED BY: MS

FIGURE: 8

DATE: 8/28/15

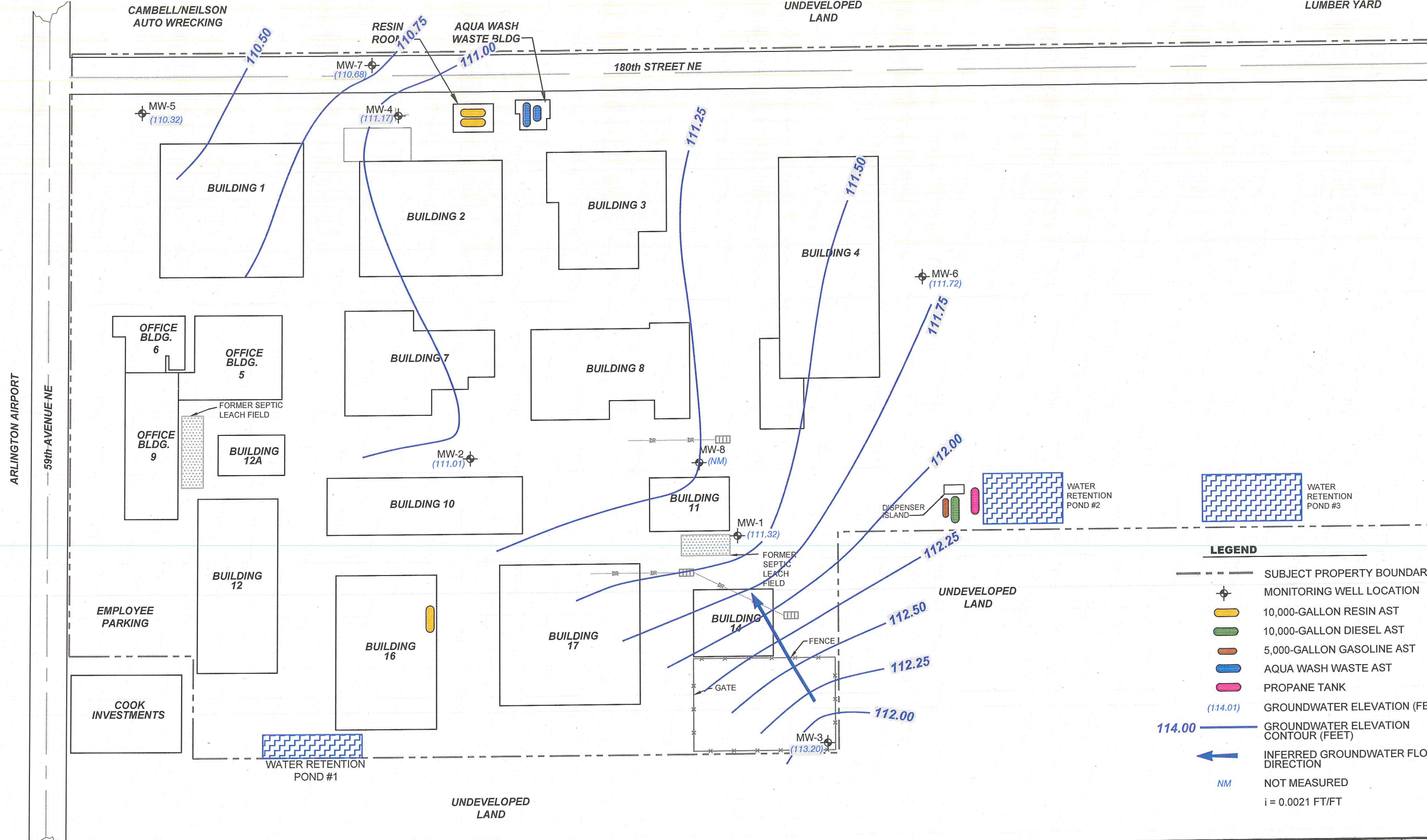

**LEGEND**

- SUBJECT PROPERTY BOUNDARY
- ⊕ MONITORING WELL LOCATION
- 10,000-GALLON RESIN AST
- 10,000-GALLON DIESEL AST
- 5,000-GALLON GASOLINE AST
- AQUA WASH WASTE AST
- PROPANE TANK
- (114.01) GROUNDWATER ELEVATION (FEET)
- 114.00 GROUNDWATER ELEVATION CONTOUR (FEET)
- ← INFERRED GROUNDWATER FLOW DIRECTION
- NM NOT MEASURED
- i = 0.0021 FT/FT



JET CITY EQUIPMENT RENTAL

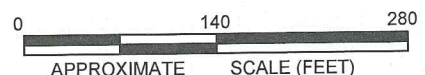

11130 NE 33RD PLACE, SUITE 200  
BELLEVUE, WASHINGTON 98004  
PHONE: (425) 869-9448 FAX: (425) 869-1190

FOR:  
FORMER BAYLINER MARINE FACILITY  
17825 59th AVENUE NE  
ARLINGTON, WASHINGTON

SITE PLAN WITH GROUNDWATER ELEVATION CONTOUR MAP (SEPTEMBER 16, 2014)

FIGURE:  
9

JOB NUMBER: 185750287	DRAWN BY: ARA	CHECKED BY: GMC	APPROVED BY: MS	DATE: 8/28/15
--------------------------	------------------	--------------------	--------------------	------------------

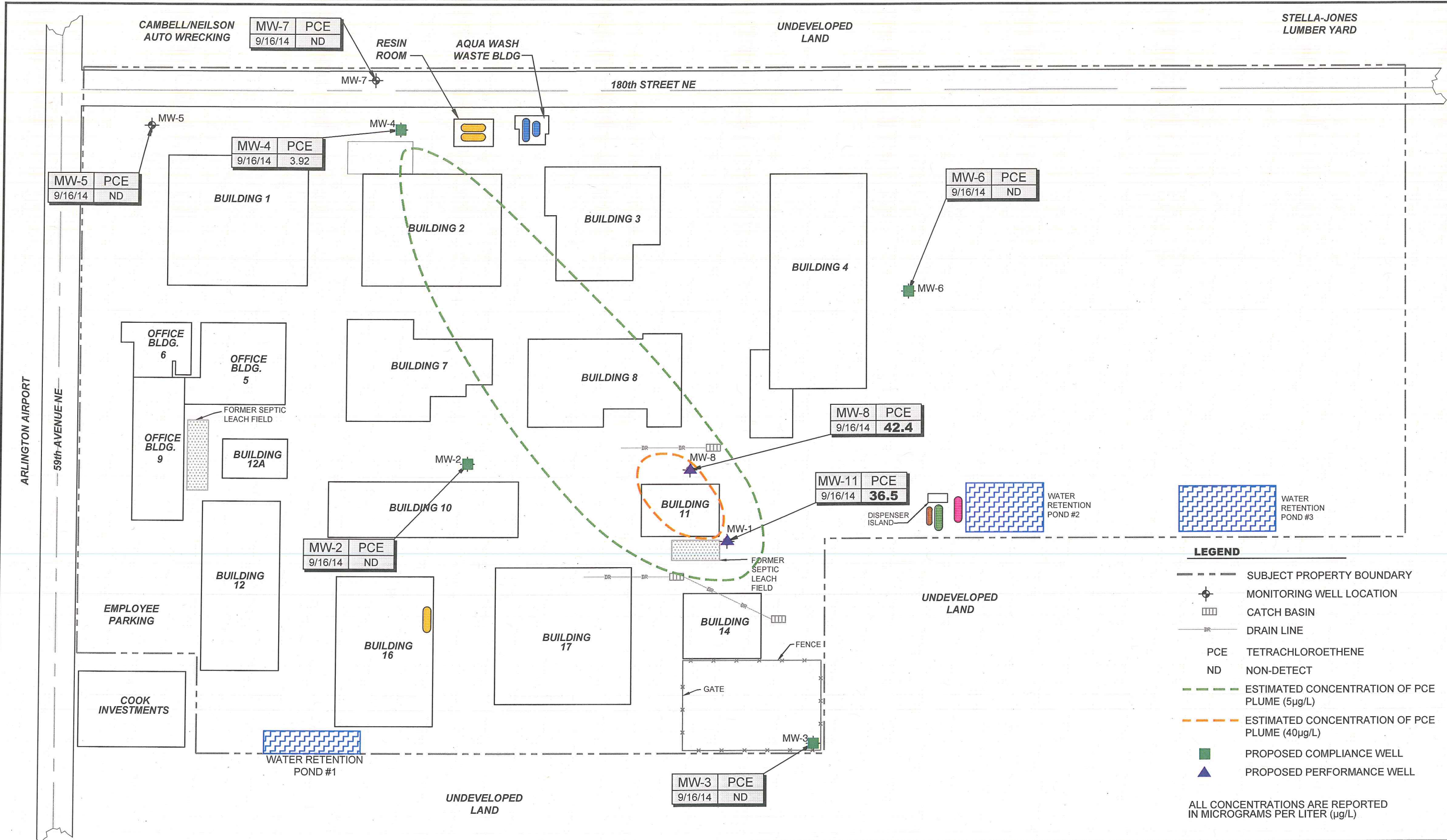

ALL CONCENTRATIONS ARE REPORTED IN MICROGRAMS PER LITER (µg/L)

JET CITY  
EQUIPMENT  
RENTAL

11130 NE 33RD PLACE, SUITE 200  
BELLEVUE, WASHINGTON 98004  
PHONE: (425) 869-9448 FAX: (425) 869-1190

FOR:  
FORMER BAYLINER  
MARINE FACILITY  
17825 59th AVENUE NE  
ARLINGTON, WASHINGTON

JOB NUMBER: 185750287  
DRAWN BY: ARA  
CHECKED BY: GMC  
APPROVED BY: MS

PROPOSED COMPLIANCE  
MONITORING WELL NETWORK

FIGURE:  
**10**

DATE:  
8/28/15