

Path: \\seaprojects\03056114\GIS\MXDs\Fig_6-44_Sediment_TPH_Surface.mxd Map Revised: 06 February, 2015 cgonzales

Reference: Aerial from Google Earth, August 2011.
Contour elevation displayed is referenced to NAVD88 vertical datum.

Notes:
1. The locations of all features shown are approximate.
2. This drawing is for information purposes. It is intended to assist in showing features discussed in an attached document.
3. Refer to Figure 6-1 for identification of property lines and other upland features.
GeoEngineers, Inc. cannot guarantee the accuracy and content of electronic files. The master file is stored by GeoEngineers, Inc. and will serve as the official record of this communication.

Total Petroleum Hydrocarbon Results

Location	
Depth below mud line (ft)	Result (mg/kg)
Indicates exceedance of 260 mg/kg screening level	
U indicates chemical not detected at identified detection limit	

- Sample Type**
- Surface Sediment Sample Location
 - + Subsurface Sediment Sample Location
 - ⊕ Surface and Subsurface Sediment Sample Location
- Note: sample location symbols and designations are gray where no data for the sample depth or analyte.

- Sample Source (study, consultant, sampling date)**
- RG Haley Supplemental Investigation Sample Location, GeoEngineers, 2012
 - RG Haley Supplemental Remedial Investigation Sample Location, GeoEngineers, 2005
 - RG Haley Remedial Investigation Sample Location, GeoEngineers, 2004
 - RG Haley Preliminary Screening Study Sample Location, GeoEngineers, 2003

- Whatcom Waterway Pre-remedial Design Investigation Sample Location, Anchor QEA, 2010
- RG Haley and Bellingham Bay Piling Study Sample Location, Hart Crowser, 2008
- Whatcom Waterway Pre-Remedial Design Evaluation Sample Location, Anchor, 2002
- Whatcom Waterway Remedial Investigation Sample Location, Anchor and Hart Crowser, 1996

Total Petroleum Hydrocarbon Results for Surface Sediment

R.G. Haley Site
Bellingham, Washington

GEOENGINEERS **Figure 6-44**

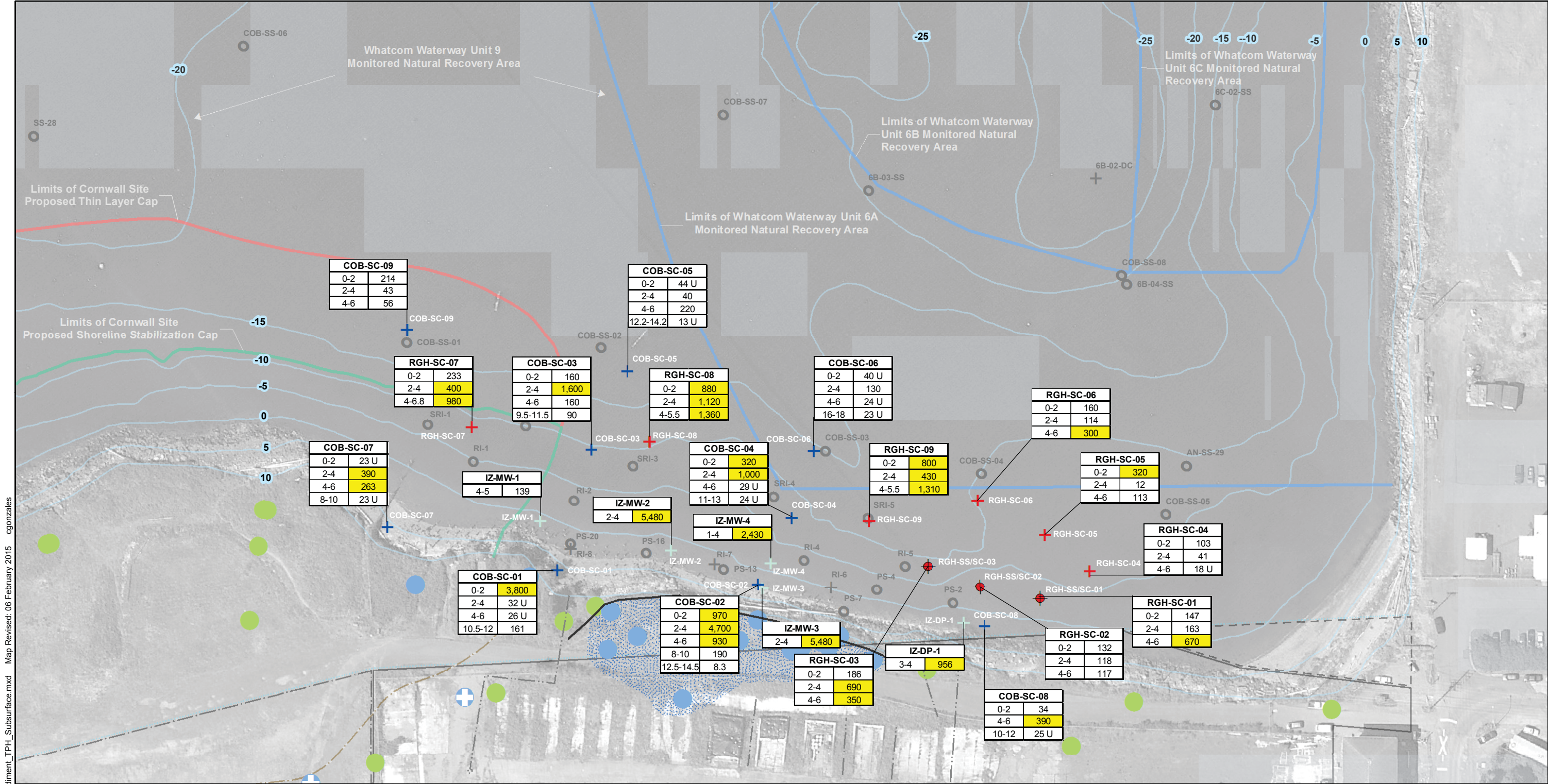

Path: \\sea\projects\0356114\GIS\MXDs\Fig_6-45_Sediment_TPH_Subsurface.mxd Map Revised: 06 February 2015 cgonzales

Reference: Aerial from Google Earth, August 2011.
Contour elevation displayed is referenced to NAVD88 vertical datum.

Notes:
1. The locations of all features shown are approximate.
2. This drawing is for information purposes. It is intended to assist in showing features discussed in an attached document.
3. Refer to Figure 6-1 for identification of property lines and other upland features.
GeoEngineers, Inc. cannot guarantee the accuracy and content of electronic files. The master file is stored by GeoEngineers, Inc. and will serve as the official record of this communication.

Total Petroleum Hydrocarbon Results

Location	
Depth below mud line (ft)	Result (mg/kg)
0-2	214
2-4	43
4-6	56

Indicates exceedance of 260 mg/kg screening level

U indicates chemical not detected at identified detection limit

Sample Type

- Surface Sediment Sample Location
 - + Subsurface Sediment Sample Location
 - ⊕ Surface and Subsurface Sediment Sample Location
- Note: sample location symbols and designations are gray where no data for the sample depth or analyte.

Sample Source (study, consultant, sampling date)

- RG Haley Supplemental Investigation Sample Location, GeoEngineers, 2012
- RG Haley Supplemental Remedial Investigation Sample Location, GeoEngineers, 2005
- RG Haley Remedial Investigation Sample Location, GeoEngineers, 2004
- RG Haley Preliminary Screening Study Sample Location, GeoEngineers, 2003
- Whatcom Waterway Pre-remedial Design Investigation Sample Location, Anchor QEA, 2010
- RG Haley and Bellingham Bay Piling Study Sample Location, Hart Crowser, 2008
- Whatcom Waterway Pre-Remedial Design Evaluation Sample Location, Anchor, 2002
- Whatcom Waterway Remedial Investigation Sample Location, Anchor and Hart Crowser, 1996

Total Petroleum Hydrocarbon Results for Subsurface Sediment

R.G. Haley Site
Bellingham, Washington

GEOENGINEERS

Figure 6-45

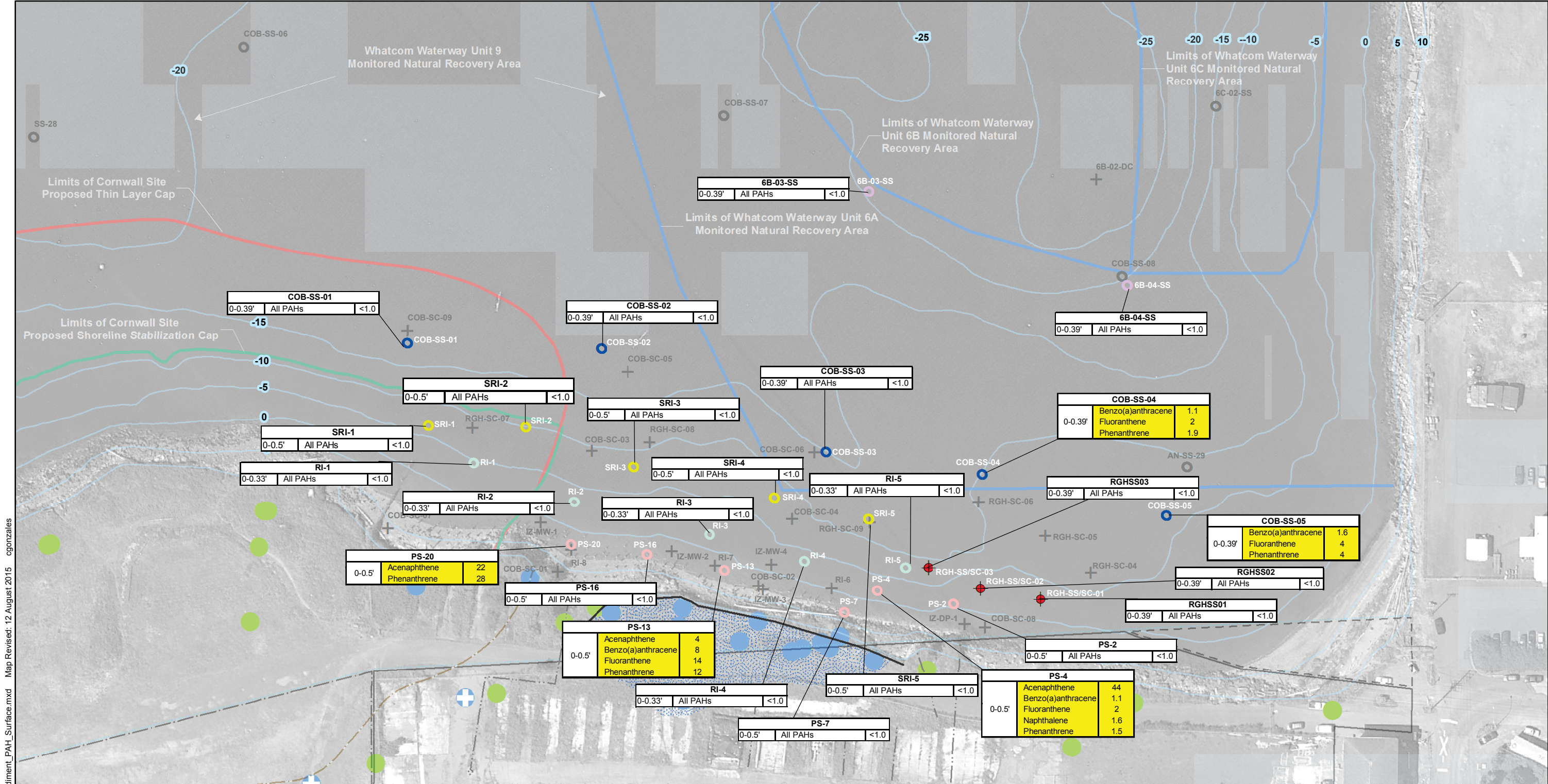

Path: \\seaprojects\03056114\GIS\MXDs\Fig_6-46_Sediment_PAH_Surface.mxd Map Revised: 12 August 2015 cgonzales

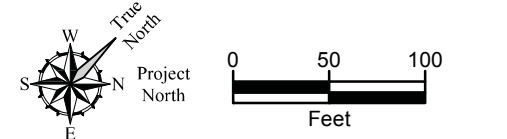

Reference: Aerial from Google Earth, August 2011.
Contour elevation displayed is referenced to NAVD88 vertical datum.

Notes:
1. The locations of all features shown are approximate.
2. This drawing is for information purposes. It is intended to assist in showing features discussed in an attached document.
3. Refer to Figure 6-1 for identification of property lines and other upland features.
GeoEngineers, Inc. cannot guarantee the accuracy and content of electronic files. The master file is stored by GeoEngineers, Inc. and will serve as the official record of this communication.

Polycyclic Aromatic Hydrocarbon Results

Location		
Depth below mud line (ft)	Analyte	Exceedance factor (EF)
Exceedance factors calculated relative to SCO or LAET, depending on sample organic carbon content. Results for individual compounds are shown only for IHSs with EF > 1.0		
Indicates Exceedances of Screening Level		

- Sample Type**
- Surface Sediment Sample Location
 - + Subsurface Sediment Sample Location
 - ⊕ Surface and Subsurface Sediment Sample Location
- Note: sample location symbols and designations are gray for locations where the test presented in the figure was not performed.

- Sample Source (study, consultant, sampling date)**
- RG Haley Supplemental Investigation Sample Location, GeoEngineers, 2012
 - RG Haley Supplemental Remedial Investigation Sample Location, GeoEngineers, 2005
 - RG Haley Remedial Investigation Sample Location, GeoEngineers, 2004
 - RG Haley Preliminary Screening Study Sample Location, GeoEngineers, 2003

- Whatcom Waterway Pre-remedial Design Investigation Sample Location, Anchor QEA, 2010
- RG Haley and Bellingham Bay Piling Study Sample Location, Hart Crowser, 2008
- Whatcom Waterway Pre-Remedial Design Evaluation Sample Location, Anchor, 2002
- Whatcom Waterway Remedial Investigation Sample Location, Anchor and Hart Crowser, 1996

Polycyclic Aromatic Hydrocarbon IHSs Results for Surface Sediment

R.G. Haley Site
Bellingham, Washington

GEOENGINEERS **Figure 6-46**

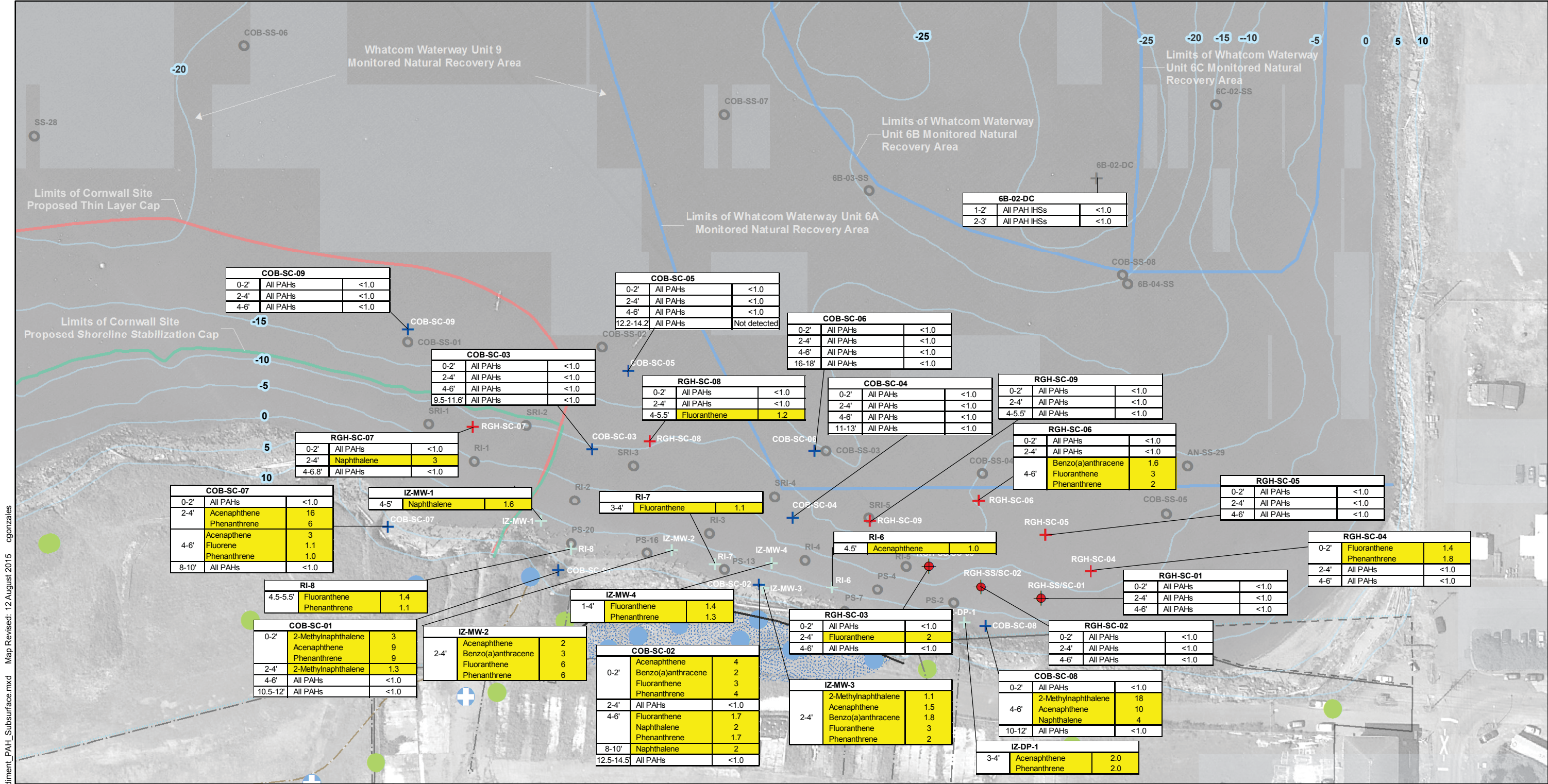

Path: \\sea\projects\0356114\GIS\MXDs\Fig_6-47_Sediment_PAH_Subsurface.mxd Map Revised: 12 August 2015 cgonzales

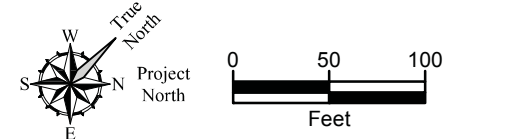

Reference: Aerial from Google Earth, August 2011.
Contour elevation displayed is referenced to NAVD88 vertical datum.

Notes:
1. The locations of all features shown are approximate.
2. This drawing is for information purposes. It is intended to assist in showing features discussed in an attached document.
3. Refer to Figure 6-1 for identification of property lines and other upland features.

GeoEngineers, Inc. cannot guarantee the accuracy and content of electronic files. The master file is stored by GeoEngineers, Inc. and will serve as the official record of this communication.

Polycyclic Aromatic Hydrocarbon Results

Location		
Depth below mud line (ft)	Analyte	Exceedance factor (EF)
Indicates Exceedances of Screening Level		

Exceedance factors calculated relative to SCO or LAET, depending on sample organic carbon content. Results for individual compounds are shown only for IHSs with EF > 1.0

- Sample Type**
- Surface Sediment Sample Location
 - + Subsurface Sediment Sample Location
 - ⊕ Surface and Subsurface Sediment Sample Location
- Note: sample location symbols and designations are gray for locations where the test presented in the figure was not performed.

- Sample Source (study, consultant, sampling date)**
- RG Haley Supplemental Investigation Sample Location, GeoEngineers, 2012
 - RG Haley Supplemental Remedial Investigation Sample Location, GeoEngineers, 2005
 - RG Haley Remedial Investigation Sample Location, GeoEngineers, 2004
 - RG Haley Preliminary Screening Study Sample Location, GeoEngineers, 2003

- Whatcom Waterway Pre-remedial Design Investigation Sample Location, Anchor QEA, 2010
- RG Haley and Bellingham Bay Piling Study Sample Location, Hart Crowser, 2008
- Whatcom Waterway Pre-Remedial Design Evaluation Sample Location, Anchor, 2002
- Whatcom Waterway Remedial Investigation Sample Location, Anchor and Hart Crowser, 1996

Polycyclic Aromatic Hydrocarbon IHSs Results for Subsurface Sediment

R.G. Haley Site
Bellingham, Washington

GEOENGINEERS **Figure 6-47**

Path: \\seaprojects\010356114\GIS\MXDs\Fig_6-48_Sediment_Carcinogenic_PAH_Surface.mxd Map Revised: 14 August 2015 cgonzales

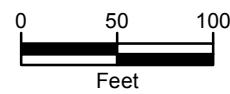
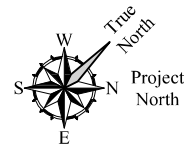
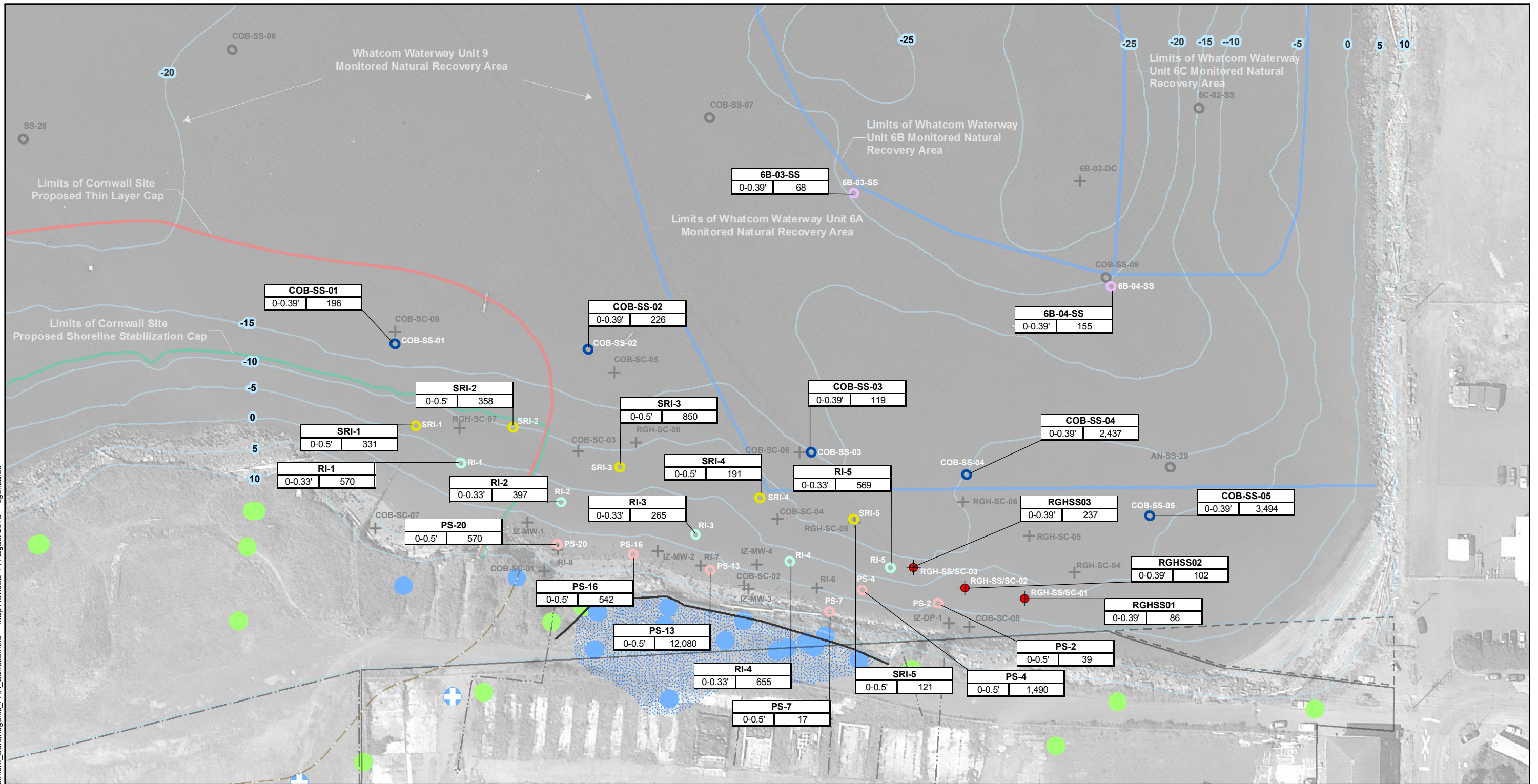

Reference: Aerial from Google Earth, August 2011.
 Contour elevation displayed is referenced to NAVD88 vertical datum.

Notes:
 1. The locations of all features shown are approximate.
 2. This drawing is for information purposes. It is intended to assist in showing features discussed in an attached document.
 3. Refer to Figure 6-1 for identification of property lines and other upland features.
 GeoEngineers, Inc. cannot guarantee the accuracy and content of electronic files. The master file is stored by GeoEngineers, Inc. and will serve as the official record of this communication.

cPAH Results

Location	
Depth below mud line (ft)	Concentration (µg/kg)

Concentrations are expressed as the toxic equivalent (TEQ) of benzo(a)pyrene
 Natural background (21 µg/kg) was used as screening level

- Sample Type**
- Surface Sediment Sample Location
 - + Subsurface Sediment Sample Location
 - ⊕ Surface and Subsurface Sediment Sample Location
- Note: sample location symbols and designations are gray for locations where the test presented in the figure was not performed.

- Sample Source (study, consultant, sampling date)**
- RG Haley Supplemental Investigation Sample Location, GeoEngineers, 2012
 - RG Haley Supplemental Remedial Investigation Sample Location, GeoEngineers, 2005
 - RG Haley Remedial Investigation Sample Location, GeoEngineers, 2004
 - RG Haley Preliminary Screening Study Sample Location, GeoEngineers, 2003

- Whatcom Waterway Pre-remedial Design Investigation Sample Location, Anchor QEA, 2010
- RG Haley and Bellingham Bay Piling Study Sample Location, Hart Crowser, 2008
- Whatcom Waterway Pre-Remedial Design Evaluation Sample Location, Anchor, 2002
- Whatcom Waterway Remedial Investigation Sample Location, Anchor and Hart Crowser, 1996

Carcinogenic Polycyclic Aromatic Hydrocarbon TEQ Results for Surface Sediment

R.G. Haley Site
 Bellingham, Washington

GEOENGINEERS **Figure 6-48**

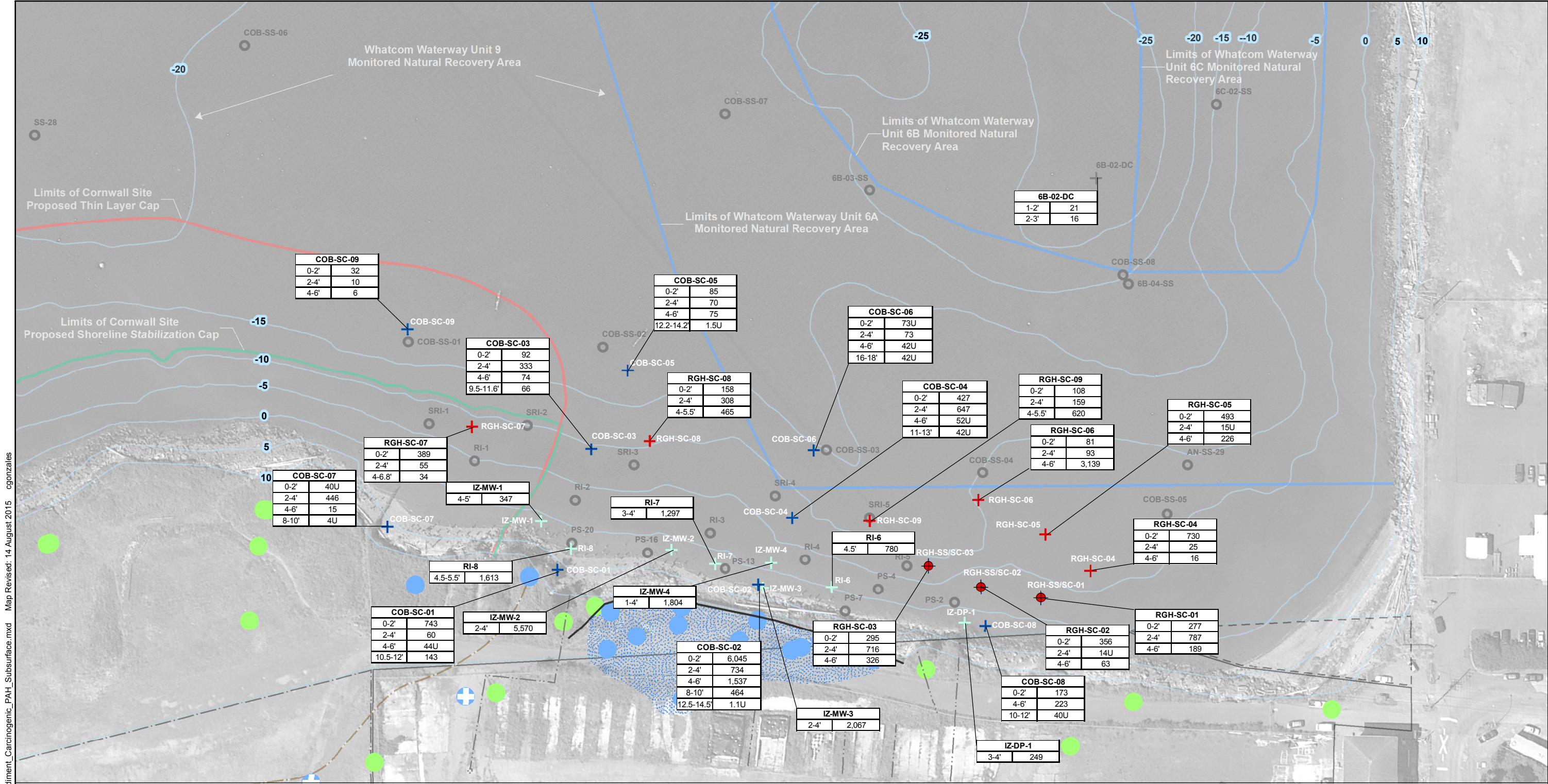

Path: \\searprojects\0356114\GIS\MXDs\Fig_6-49_Sediment_Carcinogenic_PAH_Subsurface.mxd Map Revised: 14 August 2015 cgonzales

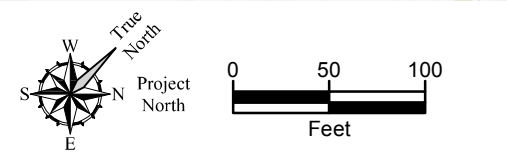

Reference: Aerial from Google Earth, August 2011.
Contour elevation displayed is referenced to NAVD88 vertical datum.

Notes:
1. The locations of all features shown are approximate.
2. This drawing is for information purposes. It is intended to assist in showing features discussed in an attached document.
3. Refer to Figure 6-1 for identification of property lines and other upland features.
GeoEngineers, Inc. cannot guarantee the accuracy and content of electronic files. The master file is stored by GeoEngineers, Inc. and will serve as the official record of this communication.

cPAH Results

Location	
Depth below mud line (ft)	Concentration (µg/kg)

Concentrations are expressed as the toxic equivalent (TEQ) of benzo(a)pyrene

Natural background (21 µg/kg) was used as screening level

- Sample Type**
- Surface Sediment Sample Location
 - + Subsurface Sediment Sample Location
 - ⊕ Surface and Subsurface Sediment Sample Location
- Note: sample location symbols and designations are gray for locations where the test presented in the figure was not performed.

- Sample Source (study, consultant, sampling date)**
- RG Haley Supplemental Investigation Sample Location, GeoEngineers, 2012
 - RG Haley Supplemental Remedial Investigation Sample Location, GeoEngineers, 2005
 - RG Haley Remedial Investigation Sample Location, GeoEngineers, 2004
 - RG Haley Preliminary Screening Study Sample Location, GeoEngineers, 2003

- Whatcom Waterway Pre-remedial Design Investigation Sample Location, Anchor QEA, 2010
- RG Haley and Bellingham Bay Piling Study Sample Location, Hart Crowser, 2008
- Whatcom Waterway Pre-Remedial Design Evaluation Sample Location, Anchor, 2002
- Whatcom Waterway Remedial Investigation Sample Location, Anchor and Hart Crowser, 1996

Carcinogenic Polycyclic Aromatic Hydrocarbon TEQ Results for Subsurface Sediment

R.G. Haley Site
Bellingham, Washington

GEOENGINEERS

Figure 6-49

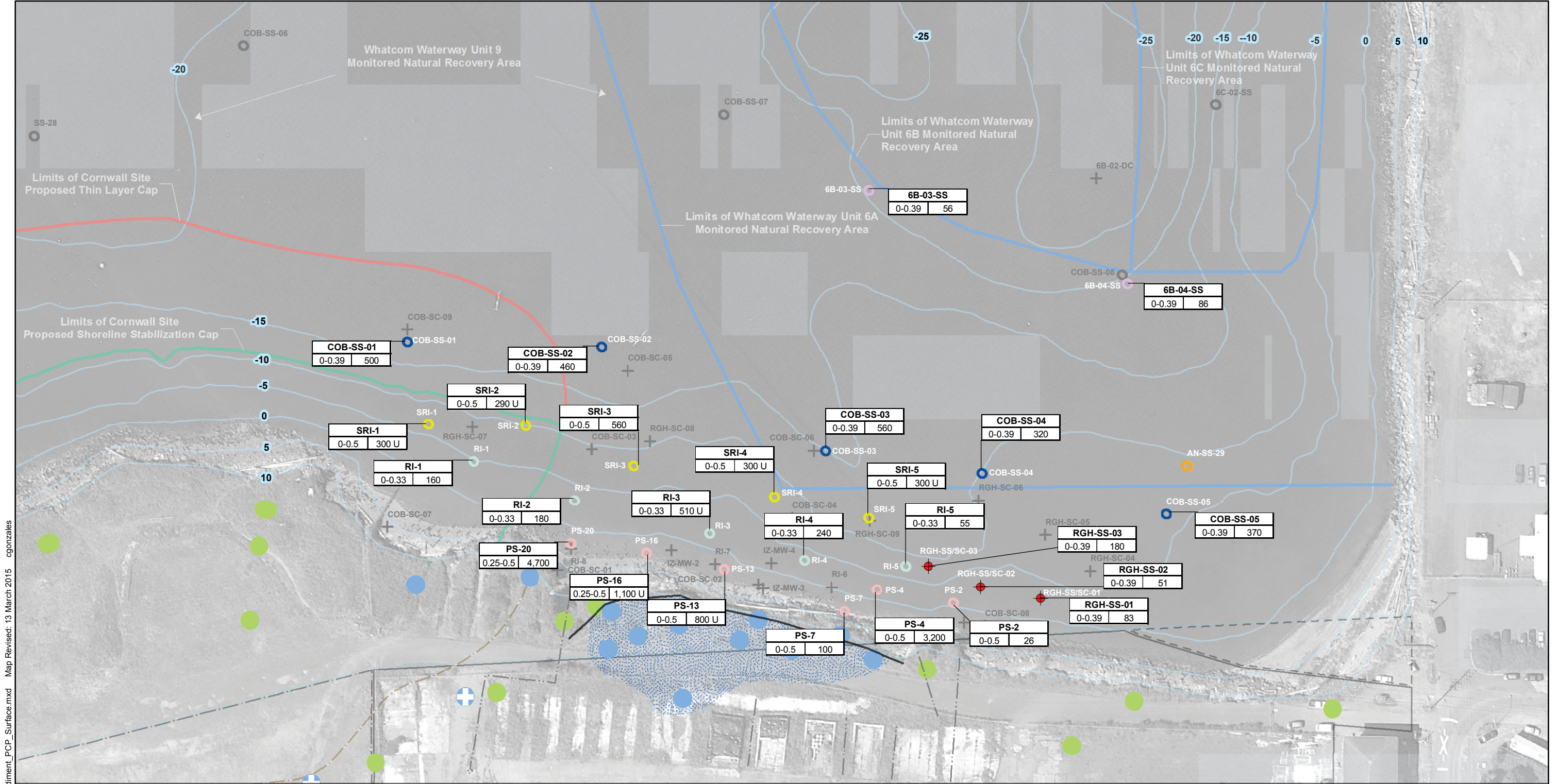

Path: \\seaprojects\0356114\GIS\MXDs\Fig_6-50_Sediment_PCP_Surface.mxd Map Revised: 13 March 2015 cgonzales

Reference: Aerial from Google Earth, August 2011.
Contour elevation displayed is referenced to NAVD88 vertical datum.

Notes:
1. The locations of all features shown are approximate.
2. This drawing is for information purposes. It is intended to assist in showing features discussed in an attached document.
3. Refer to Figure 6-1 for identification of property lines and other upland features.
GeoEngineers, Inc. cannot guarantee the accuracy and content of electronic files. The master file is stored by GeoEngineers, Inc. and will serve as the official record of this communication.

Pentachlorophenol Results

Location	
Depth below mud line (ft)	Result (µg/kg)
U indicates chemical not detected at identified detection limit	
PQL (100 µg/kg) was used as the screening level	

- Sample Type**
- Surface Sediment Sample Location
 - + Subsurface Sediment Sample Location
 - ⊕ Surface and Subsurface Sediment Sample Location
- Note: sample location symbols and designations are gray for locations where the test presented in the figure was not performed.

- Sample Source (study, consultant, sampling date)**
- RG Haley Supplemental Investigation Sample Location, GeoEngineers, 2012
 - RG Haley Supplemental Remedial Investigation Sample Location, GeoEngineers, 2005
 - RG Haley Remedial Investigation Sample Location, GeoEngineers, 2004
 - RG Haley Preliminary Screening Study Sample Location, GeoEngineers, 2003
 - Whatcom Waterway Pre-remedial Design Investigation Sample Location, Anchor QEA, 2010
 - RG Haley and Bellingham Bay Piling Study Sample Location, Hart Crowser, 2008
 - Whatcom Waterway Pre-Remedial Design Evaluation Sample Location, Anchor, 2002
 - Whatcom Waterway Remedial Investigation Sample Location, Anchor and Hart Crowser, 1996

Pentachlorophenol Results for Surface Sediment

R.G. Haley Site
Bellingham, Washington

GEOENGINEERS **Figure 6-50**

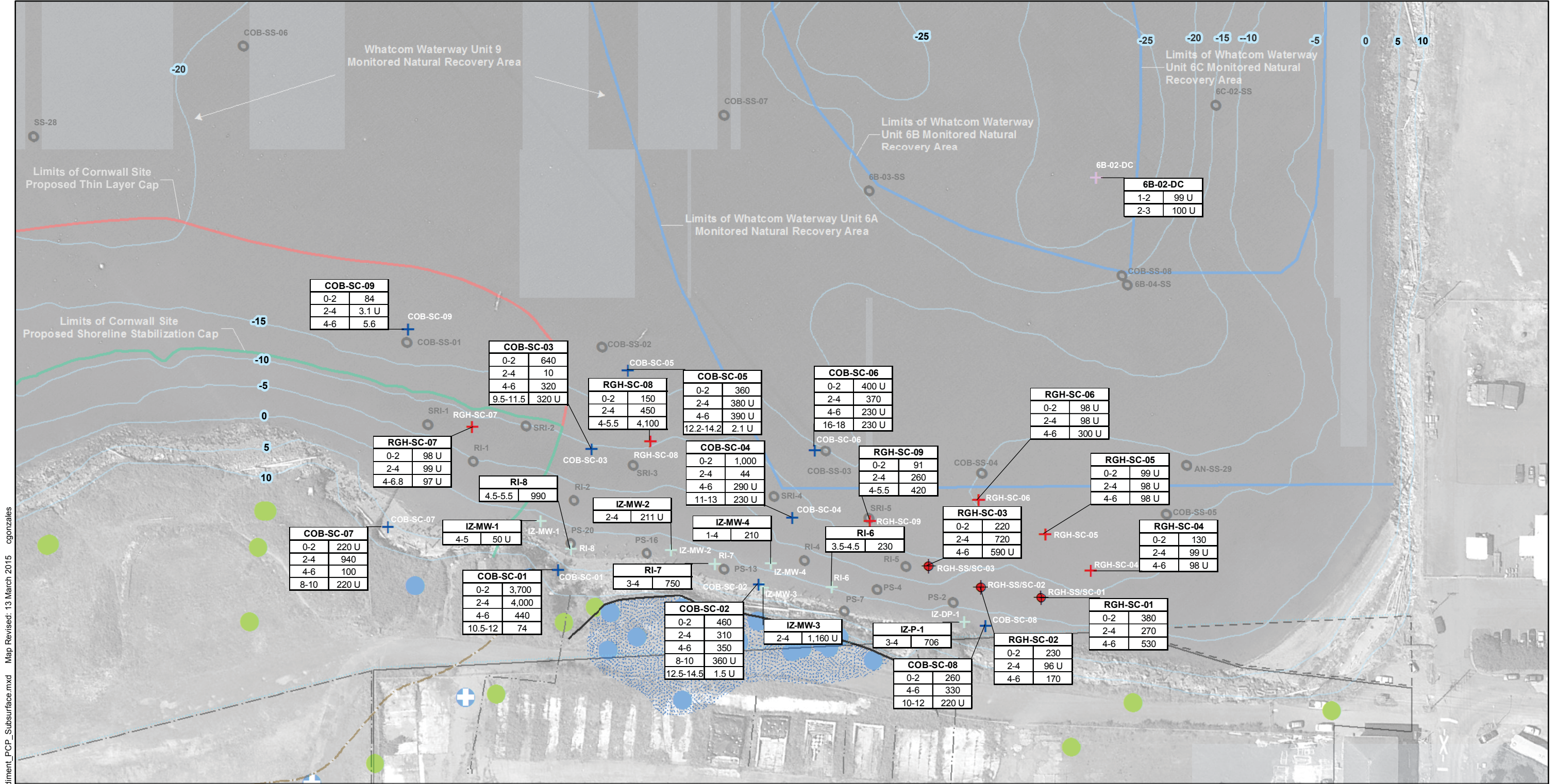

Path: \\seaprojects\0356114\GIS\MXDs\Fig_6-51_Sediment_PCP_Subsurface.mxd Map Revised: 13 March 2015 cgonzales

Reference: Aerial from Google Earth, August 2011.
Contour elevation displayed is referenced to NAVD88 vertical datum.

Notes:
1. The locations of all features shown are approximate.
2. This drawing is for information purposes. It is intended to assist in showing features discussed in an attached document.
3. Refer to Figure 6-1 for identification of property lines and other upland features.
GeoEngineers, Inc. cannot guarantee the accuracy and content of electronic files. The master file is stored by GeoEngineers, Inc. and will serve as the official record of this communication.

Pentachlorophenol Results

Location	
Depth below mud line (ft)	Result (µg/kg)
U indicates chemical not detected at identified detection limit	
PQL (100 µg/kg) was used as the screening level	

Sample Type

- Surface Sediment Sample Location
- + Subsurface Sediment Sample Location
- ⊕ Surface and Subsurface Sediment Sample Location

Note: sample location symbols and designations are gray for locations where the test presented in the figure was not performed.

Sample Source (study, consultant, sampling date)

- RG Haley Supplemental Investigation Sample Location, GeoEngineers, 2012
- RG Haley Supplemental Remedial Investigation Sample Location, GeoEngineers, 2005
- RG Haley Remedial Investigation Sample Location, GeoEngineers, 2004
- RG Haley Preliminary Screening Study Sample Location, GeoEngineers, 2003
- Whatcom Waterway Pre-remedial Design Investigation Sample Location, Anchor QEA, 2010
- RG Haley and Bellingham Bay Piling Study Sample Location, Hart Crowser, 2008
- Whatcom Waterway Pre-Remedial Design Evaluation Sample Location, Anchor, 2002
- Whatcom Waterway Remedial Investigation Sample Location, Anchor and Hart Crowser, 1996

**Pentachlorophenol
Results for Subsurface Sediment**

R.G. Haley Site
Bellingham, Washington

GEOENGINEERS **Figure 6-51**

Path: \\sea\projects\100356114\GIS\MXDs\Fig_6-52_Sediment_Dioxin\Furan_Surface.mxd Map Revised: 11 March 2015 cgonzales

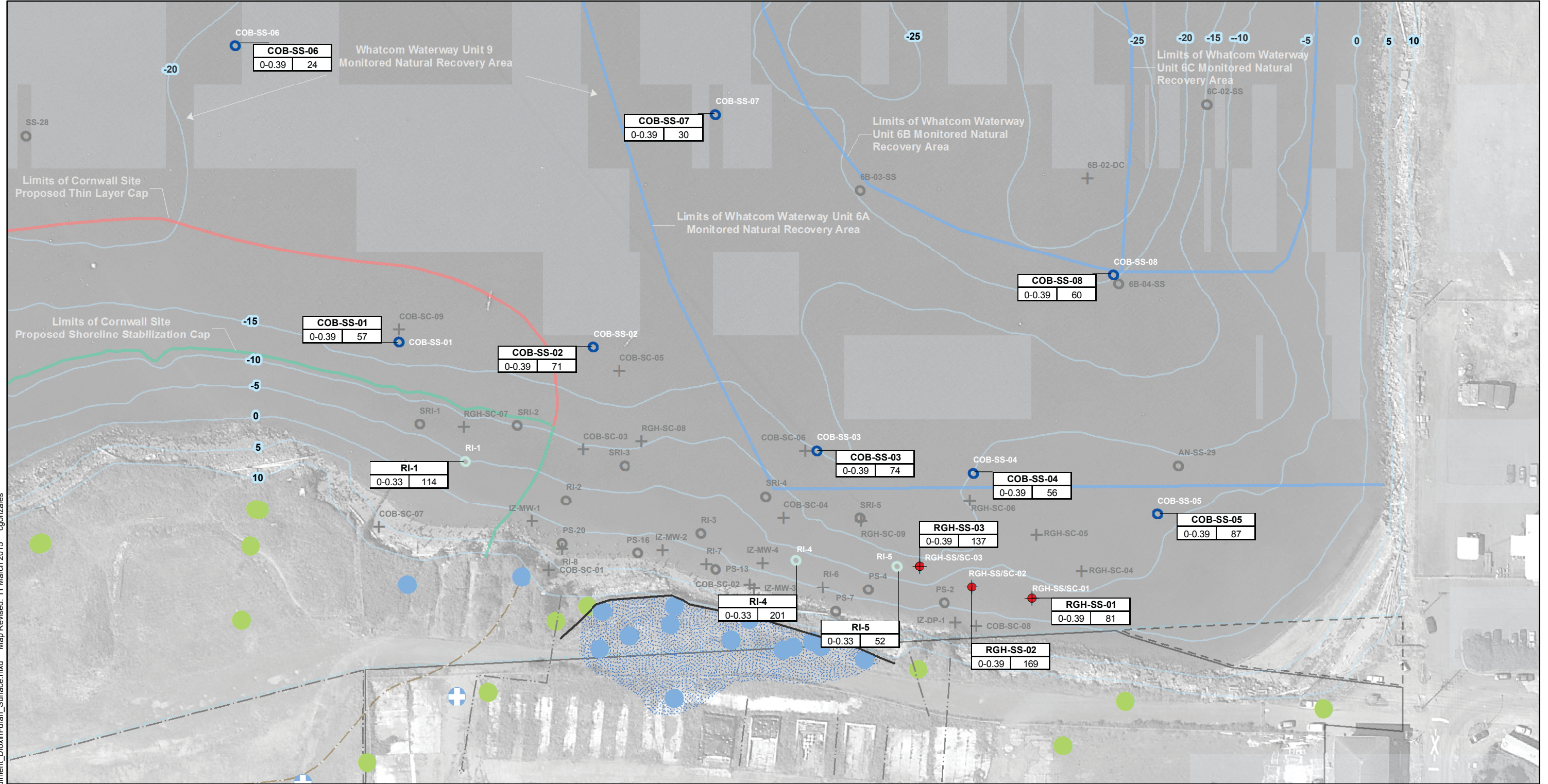

Reference: Aerial from Google Earth, August 2011.
Contour elevation displayed is referenced to NAVD88 vertical datum.

Notes:
1. The locations of all features shown are approximate.
2. This drawing is for information purposes. It is intended to assist in showing features discussed in an attached document.
3. Refer to Figure 6-1 for identification of property lines and other upland features.
GeoEngineers, Inc. cannot guarantee the accuracy and content of electronic files. The master file is stored by GeoEngineers, Inc. and will serve as the official record of this communication.

Dioxin TEQ Results

Location	
Depth below mud line (ft)	Result (ng/kg)
Natural background (4 ng/kg) was used as screening level	

Sample Type

- Surface Sediment Sample Location
- + Subsurface Sediment Sample Location
- ⊕ Surface and Subsurface Sediment Sample Location

Note: sample location symbols and designations are gray for locations where the test presented in the figure was not performed.

Sample Source (study, consultant, sampling date)

- RG Haley Supplemental Investigation Sample Location, GeoEngineers, 2012
- RG Haley Supplemental Remedial Investigation Sample Location, GeoEngineers, 2005
- RG Haley Remedial Investigation Sample Location, GeoEngineers, 2004
- RG Haley Preliminary Screening Study Sample Location, GeoEngineers, 2003

- Whatcom Waterway Pre-remedial Design Investigation Sample Location, Anchor QEA, 2010
- RG Haley and Bellingham Bay Piling Study Sample Location, Hart Crowser, 2008
- Whatcom Waterway Pre-Remedial Design Evaluation Sample Location, Anchor, 2002
- Whatcom Waterway Remedial Investigation Sample Location, Anchor and Hart Crowser, 1996

Dioxin TEQ Results for Surface Sediment	
R.G. Haley Site Bellingham, Washington	
GEOENGINEERS	Figure 6-52

Path: \\sea\projects\100356114\GIS\MXDs\Fig_6-53_Sediment_Dioxin\Furan_Subsurface.mxd Map Revised: 11 March 2015 cgonzales

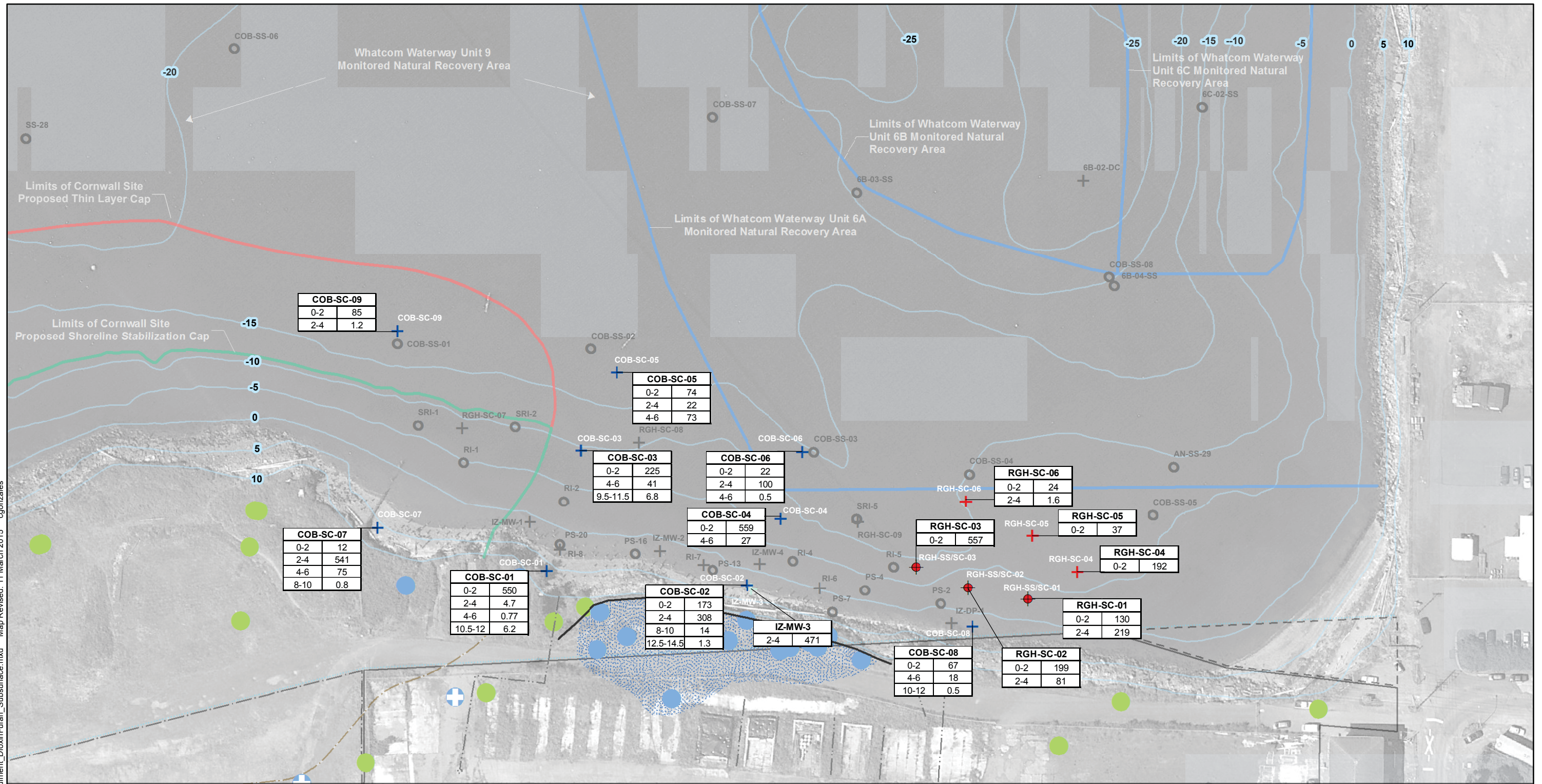

COB-SC-09	
0-2	85
2-4	1.2

COB-SC-05	
0-2	74
2-4	22
4-6	73

COB-SC-03	
0-2	225
4-6	41
9.5-11.5	6.8

COB-SC-06	
0-2	22
2-4	100
4-6	0.5

RGH-SC-06	
0-2	24
2-4	1.6

COB-SC-07	
0-2	12
2-4	541
4-6	75
8-10	0.8

COB-SC-01	
0-2	550
2-4	4.7
4-6	0.77
10.5-12	6.2

COB-SC-02	
0-2	173
2-4	308
8-10	14
12.5-14.5	1.3

IZ-MW-3	
2-4	471

COB-SC-08	
0-2	67
4-6	18
10-12	0.5

RGH-SC-02	
0-2	199
2-4	81

RGH-SC-01	
0-2	130
2-4	219

RGH-SC-04	
0-2	192

RGH-SC-03	
0-2	557

RGH-SC-05	
0-2	37

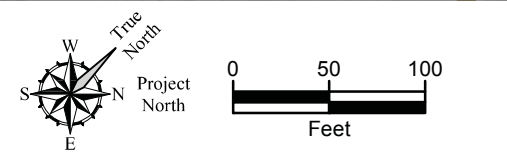

Reference: Aerial from Google Earth, August 2011.
Contour elevation displayed is referenced to NAVD88 vertical datum.

Notes:
1. The locations of all features shown are approximate.
2. This drawing is for information purposes. It is intended to assist in showing features discussed in an attached document.
3. Refer to Figure 6-1 for identification of property lines and other upland features.

GeoEngineers, Inc. cannot guarantee the accuracy and content of electronic files. The master file is stored by GeoEngineers, Inc. and will serve as the official record of this communication.

Dioxin TEQ Results

Location	
Depth below mud line (ft)	Result (ng/kg)
Natural background (4 ng/kg) was used as screening level	

- Sample Type**
- Surface Sediment Sample Location
 - + Subsurface Sediment Sample Location
 - ⊕ Surface and Subsurface Sediment Sample Location
- Note: sample location symbols and designations are gray for locations where the test presented in the figure was not performed.

- Sample Source (study, consultant, sampling date)**
- RG Haley Supplemental Investigation Sample Location, GeoEngineers, 2012
 - RG Haley Supplemental Remedial Investigation Sample Location, GeoEngineers, 2005
 - RG Haley Remedial Investigation Sample Location, GeoEngineers, 2004
 - RG Haley Preliminary Screening Study Sample Location, GeoEngineers, 2003

- Whatcom Waterway Pre-remedial Design Investigation Sample Location, Anchor QEA, 2010
- RG Haley and Bellingham Bay Piling Study Sample Location, Hart Crowser, 2008
- Whatcom Waterway Pre-Remedial Design Evaluation Sample Location, Anchor, 2002
- Whatcom Waterway Remedial Investigation Sample Location, Anchor and Hart Crowser, 1996

Dioxin TEQ Results for Subsurface Sediment

R.G. Haley Site
Bellingham, Washington

GEOENGINEERS **Figure 6-53**

Path: \\sea\projects\100356114\GIS\MXDs\Fig_6-55_Sed_Extent_of_SMS1.mxd Map Revised: 17 August 2015 cgonzales

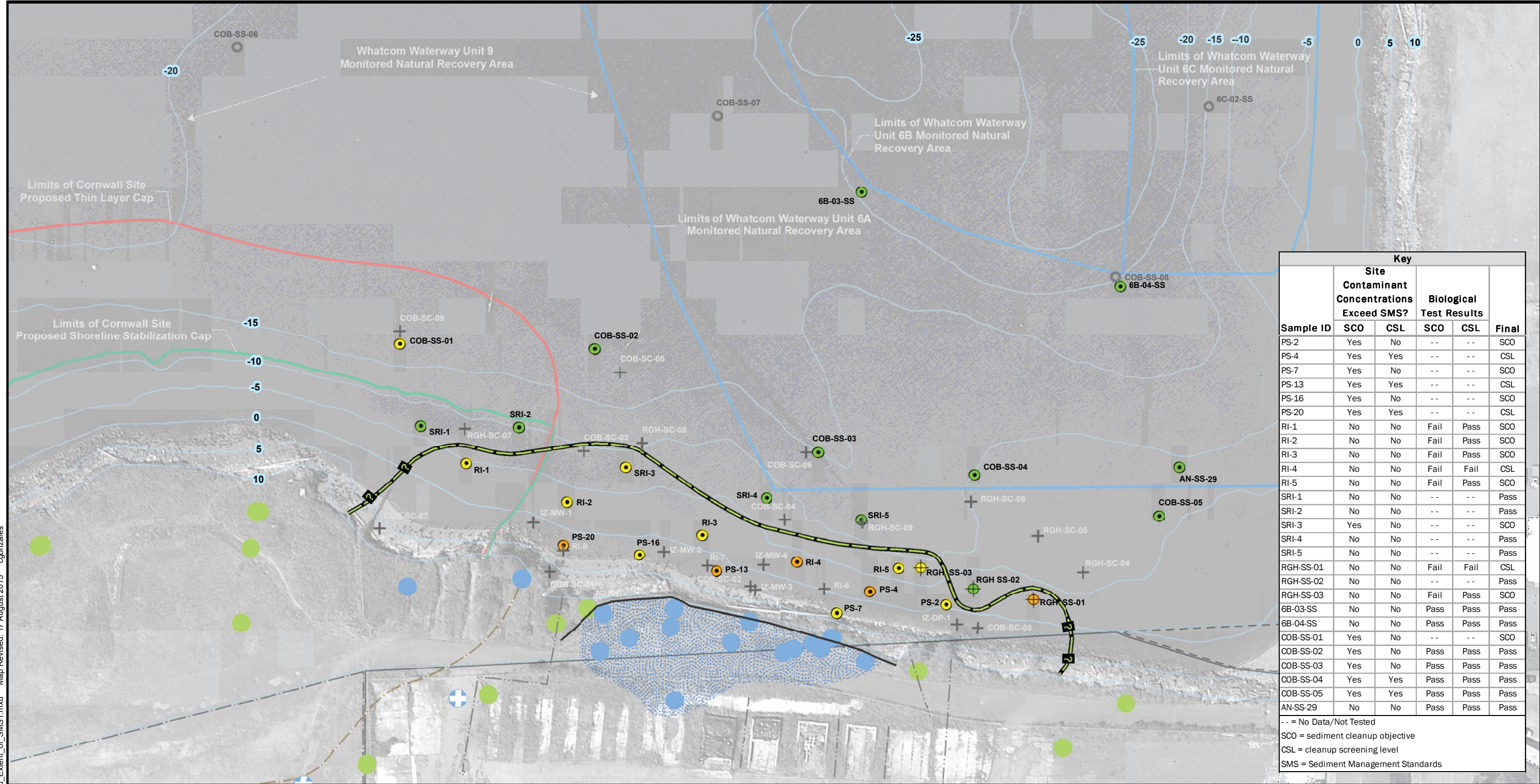

Key					
Sample ID	Site Contaminant Concentrations Exceed SMS?		Biological Test Results		Final
	SCO	CSL	SCO	CSL	
PS-2	Yes	No	--	--	SCO
PS-4	Yes	Yes	--	--	CSL
PS-7	Yes	No	--	--	SCO
PS-13	Yes	Yes	--	--	CSL
PS-16	Yes	No	--	--	SCO
PS-20	Yes	Yes	--	--	CSL
RI-1	No	No	Fail	Pass	SCO
RI-2	No	No	Fail	Pass	SCO
RI-3	No	No	Fail	Pass	SCO
RI-4	No	No	Fail	Fail	CSL
RI-5	No	No	Fail	Pass	SCO
SRI-1	No	No	--	--	Pass
SRI-2	No	No	--	--	Pass
SRI-3	Yes	No	--	--	SCO
SRI-4	No	No	--	--	Pass
SRI-5	No	No	--	--	Pass
RGH-SS-01	No	No	Fail	Fail	CSL
RGH-SS-02	No	No	--	--	Pass
RGH-SS-03	No	No	Fail	Pass	SCO
6B-03-SS	No	No	Pass	Pass	Pass
6B-04-SS	No	No	Pass	Pass	Pass
COB-SS-01	Yes	No	--	--	SCO
COB-SS-02	Yes	No	Pass	Pass	Pass
COB-SS-03	Yes	No	Pass	Pass	Pass
COB-SS-04	Yes	Yes	Pass	Pass	Pass
COB-SS-05	Yes	Yes	Pass	Pass	Pass
AN-SS-29	No	No	Pass	Pass	Pass

-- = No Data/Not Tested
 SCO = sediment cleanup objective
 CSL = cleanup screening level
 SMS = Sediment Management Standards

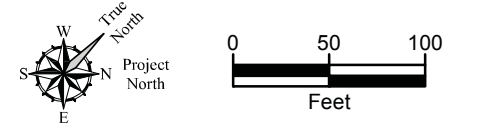

Reference: Aerial from Google Earth, August 2011.
 Contour elevation displayed is referenced to NAVD88 vertical datum.

Notes:
 1. The locations of all features shown are approximate.
 2. This drawing is for information purposes. It is intended to assist in showing features discussed in an attached document.
 3. Refer to Figure 6-1 for identification of property lines and other upland features.
 GeoEngineers, Inc. cannot guarantee the accuracy and content of electronic files. The master file is stored by GeoEngineers, Inc. and will serve as the official record of this communication.

- Sample Type**
- Surface Sediment Sample Location
 - + Subsurface Sediment Sample Location
 - ⊕ Surface and Subsurface Sediment Sample Location
- Sediment Sample Results**
- Exceeds CSL/LAET Chemical or Biological Criterion for One or More Site Contaminants
 - Exceeds SCO/LAET Chemical or Biological Criterion for One or More Site Contaminants
 - Meets SMS Benthic Criteria for Site Contaminants
- Estimated boundary of sediment exceedances for SMS benthic chemical and/or toxicity criteria

Extent of SMS Benthic Criteria Exceedances in Surface Sediment

R.G. Haley Site
 Bellingham, Washington

GEOENGINEERS **Figure 6-55**

SEAT:JL : TJM
P:\035611406\CAD\IRI_FS Figures\Figure 6-56 2-Methylnaphthalene Cross-Section AA.dwg\TAB:AA modified on Mar 13, 2015 - 1 0:20am

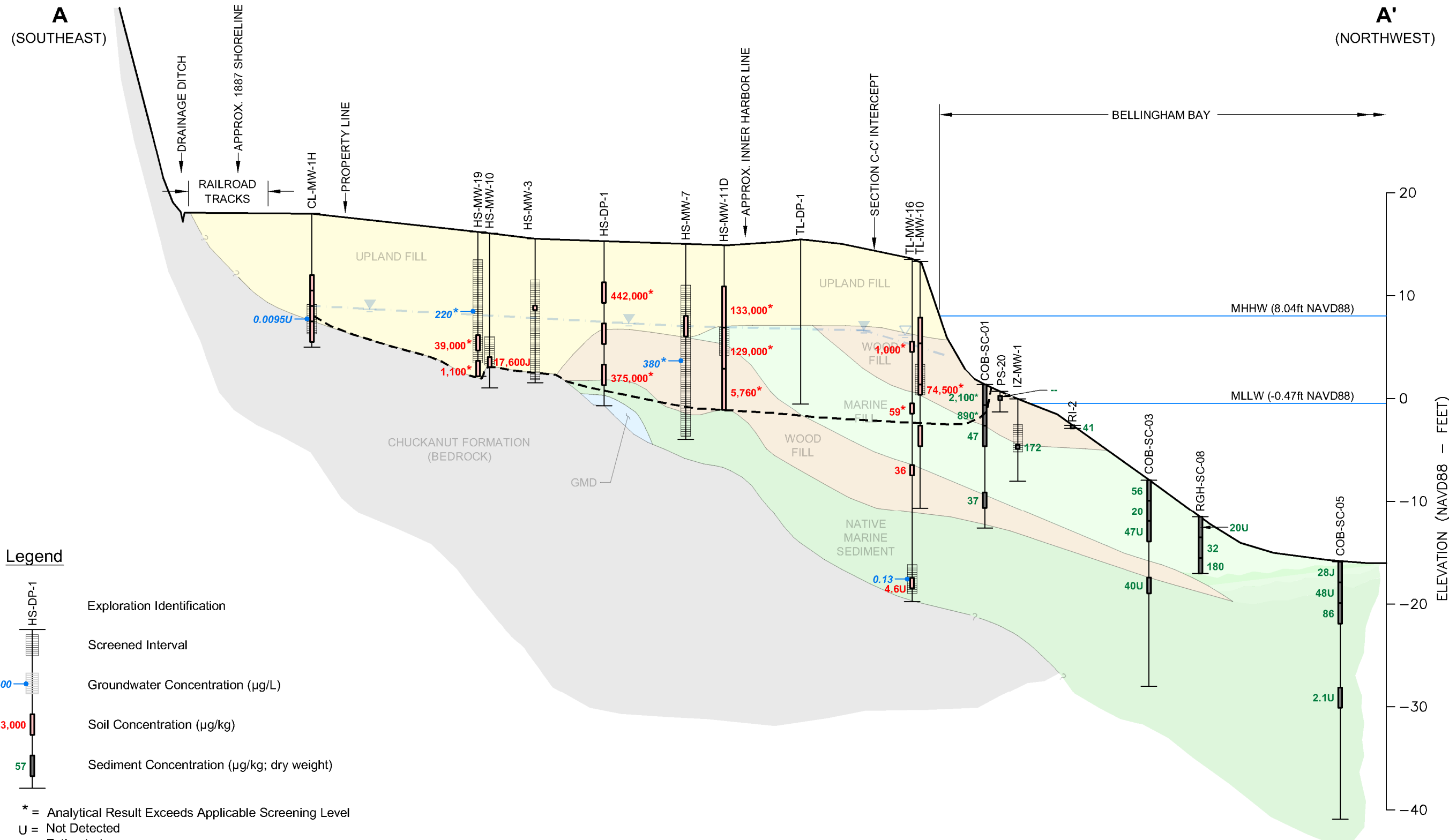

Legend

- Exploration Identification
 - Screened Interval
 - Groundwater Concentration (µg/L)
 - Soil Concentration (µg/kg)
 - Sediment Concentration (µg/kg; dry weight)
- * = Analytical Result Exceeds Applicable Screening Level
 U = Not Detected
 J = Estimated
 -- = Not Tested

Screening Levels:
 Soil = 41 µg/kg
 Groundwater = 15 µg/L
 Sediment = Varies based on TOC Concentration (See Tables 6-10 and 6-11)

----- Estimated Vertical (depth) Extent of Soil and Sediment Screening Level Exceedances

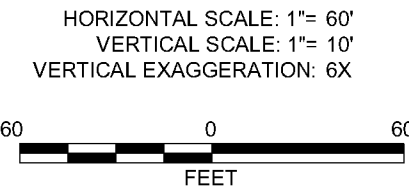

Notes

1. Directions given on cross section line refer to Project North.
2. Please refer to Figure 4-4 for cross section location.
3. The subsurface conditions shown are based on interpolation between widely spaced explorations and should be considered approximate; actual subsurface conditions may vary from those shown.
4. This figure is for informational purposes only. It is intended to assist in the identification of features discussed in a related document.

2-Methylnaphthalene Concentrations (Cross Section A-A')	
R.G. Haley Site Bellingham, Washington	
	Figure 6-56

P:\035611406\CAD\IRI_FS Figures\Figure 6-57 2-Methylnaphthalene Cross-Section BB.dwg\TAB:BB modified on Mar 13, 2015 - 1 0:21am SEAT:JL : TJM

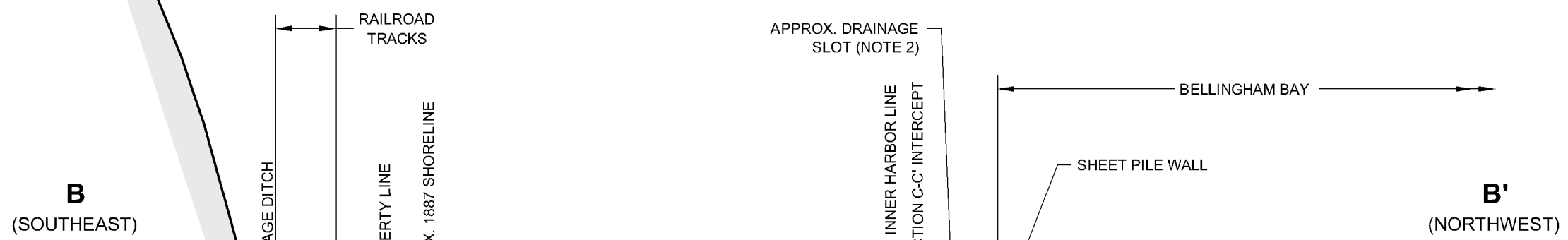

Legend

- HS-DP-1 Exploration Identification
 - Screened Interval
 - 2,400 Groundwater Concentration (µg/L)
 - 73,000 Soil Concentration (µg/kg)
 - 57 Sediment Concentration (µg/kg; dry weight)
- * = Analytical Result Exceeds Applicable Screening Level
 U = Not Detected
 J = Estimated
 -- = Not Tested

Screening Levels:
 Soil = 41 µg/kg
 Groundwater = 15 µg/L
 Sediment = Varies based on TOC Concentration (See Tables 6-10 and 6-11)

----- Estimated Vertical (depth) Extent of Soil and Sediment Screening Level Exceedances

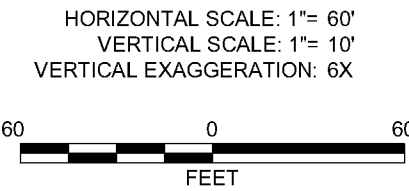

Notes

1. Directions given on cross section line refer to Project North.
2. Drainage slot consists of coarse sand gravel backfill.
3. Please refer to Figure 4-4 for cross section location.
4. The subsurface conditions shown are based on interpolation between widely spaced explorations and should be considered approximate; actual subsurface conditions may vary from those shown.
5. This figure is for informational purposes only. It is intended to assist in the identification of features discussed in a related document.

2-Methylnaphthalene Concentrations (Cross Section B-B')	
R.G. Haley Site Bellingham, Washington	
	Figure 6-57

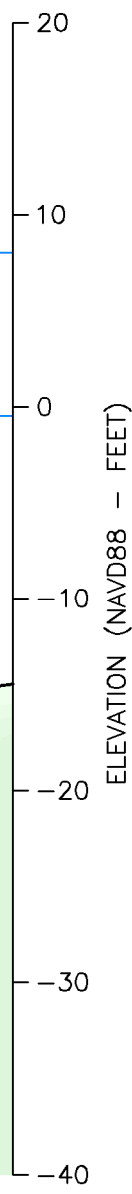

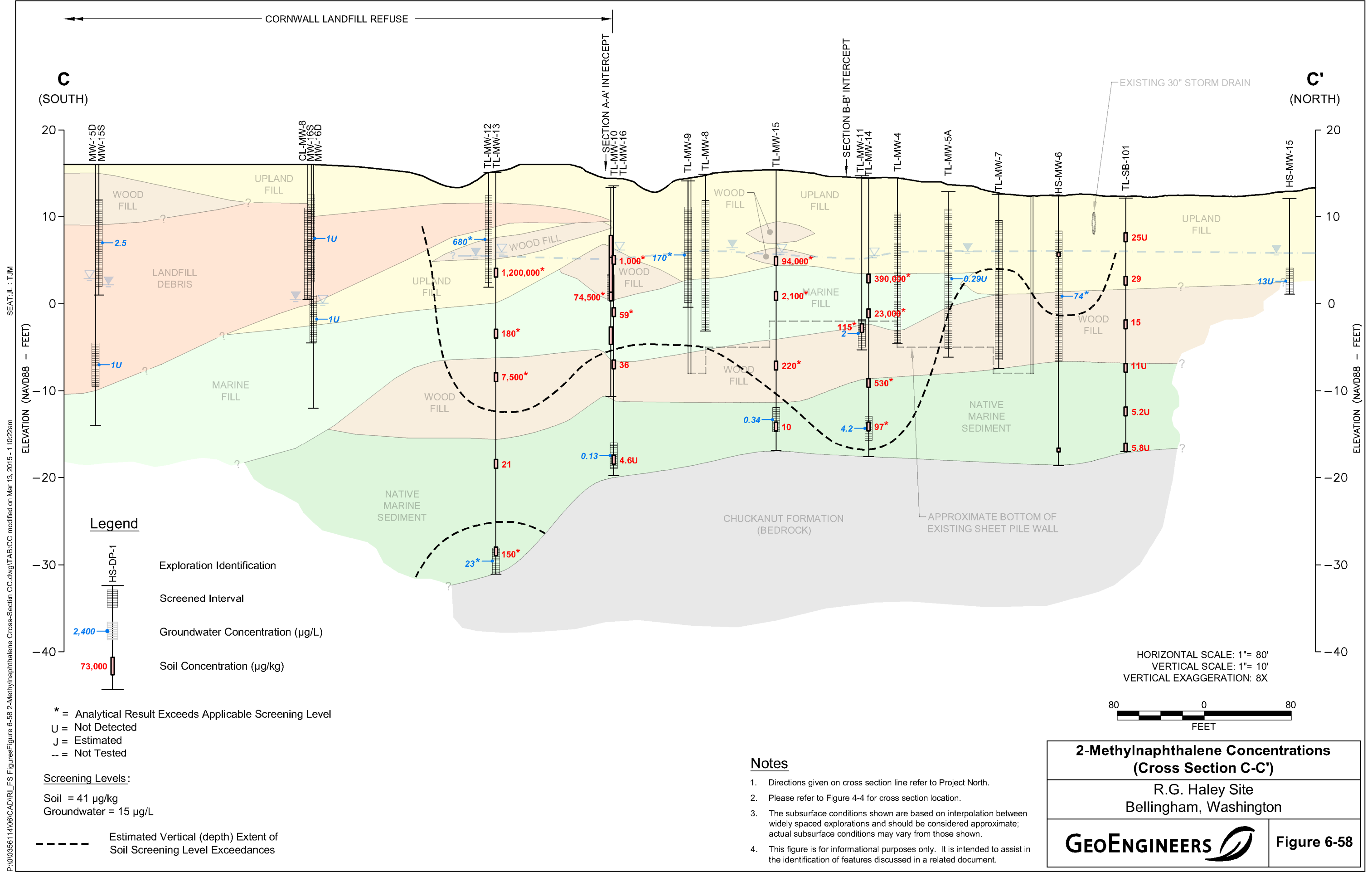

P:\0356114\06\CAD\RI_FS Figures\Figure 6-58 2-Methylnaphthalene Cross-Section CC.dwg\TAB:CC modified on Mar 13, 2015 - 11:10:22am
 SEAT:JL : TJM

C
(SOUTH)

C'
(NORTH)

CORNWALL LANDFILL REFUSE

SECTION A-A' INTERCEPT

SECTION B-B' INTERCEPT

EXISTING 30" STORM DRAIN

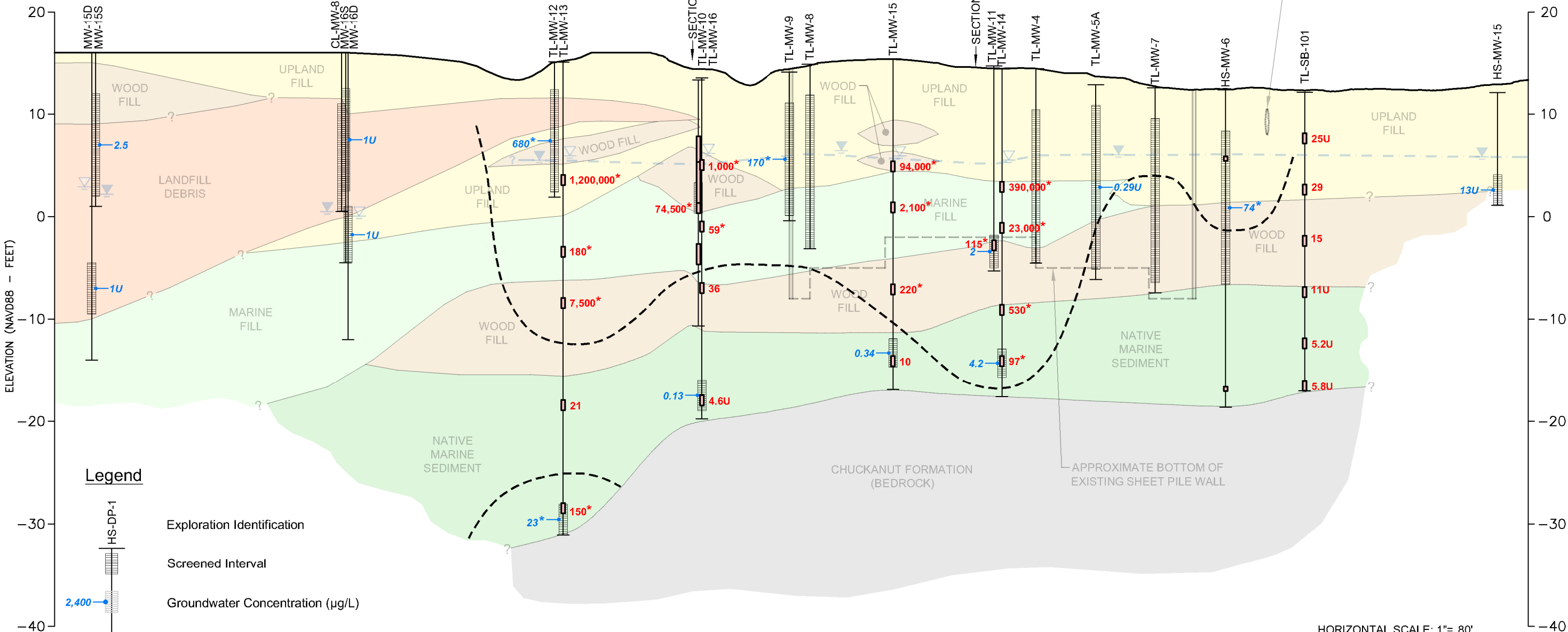

Legend

- Exploration Identification
- Screened Interval
- Groundwater Concentration (µg/L)
- Soil Concentration (µg/kg)

* = Analytical Result Exceeds Applicable Screening Level
 U = Not Detected
 J = Estimated
 -- = Not Tested

Screening Levels:

Soil = 41 µg/kg
 Groundwater = 15 µg/L

----- Estimated Vertical (depth) Extent of Soil Screening Level Exceedances

HORIZONTAL SCALE: 1" = 80'
 VERTICAL SCALE: 1" = 10'
 VERTICAL EXAGGERATION: 8X

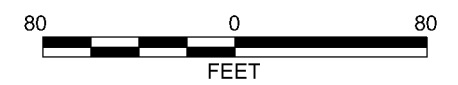

Notes

1. Directions given on cross section line refer to Project North.
2. Please refer to Figure 4-4 for cross section location.
3. The subsurface conditions shown are based on interpolation between widely spaced explorations and should be considered approximate; actual subsurface conditions may vary from those shown.
4. This figure is for informational purposes only. It is intended to assist in the identification of features discussed in a related document.

2-Methylnaphthalene Concentrations (Cross Section C-C')	
R.G. Haley Site Bellingham, Washington	
	Figure 6-58

SEAT.JL : TJM
P:\03035611406\CAD\IRI_FS Figures\Figure 6-59 Acenaphthene Cross-Section AA.vg\TAB:AA modified on Mar 13, 2015 - 10:23am n

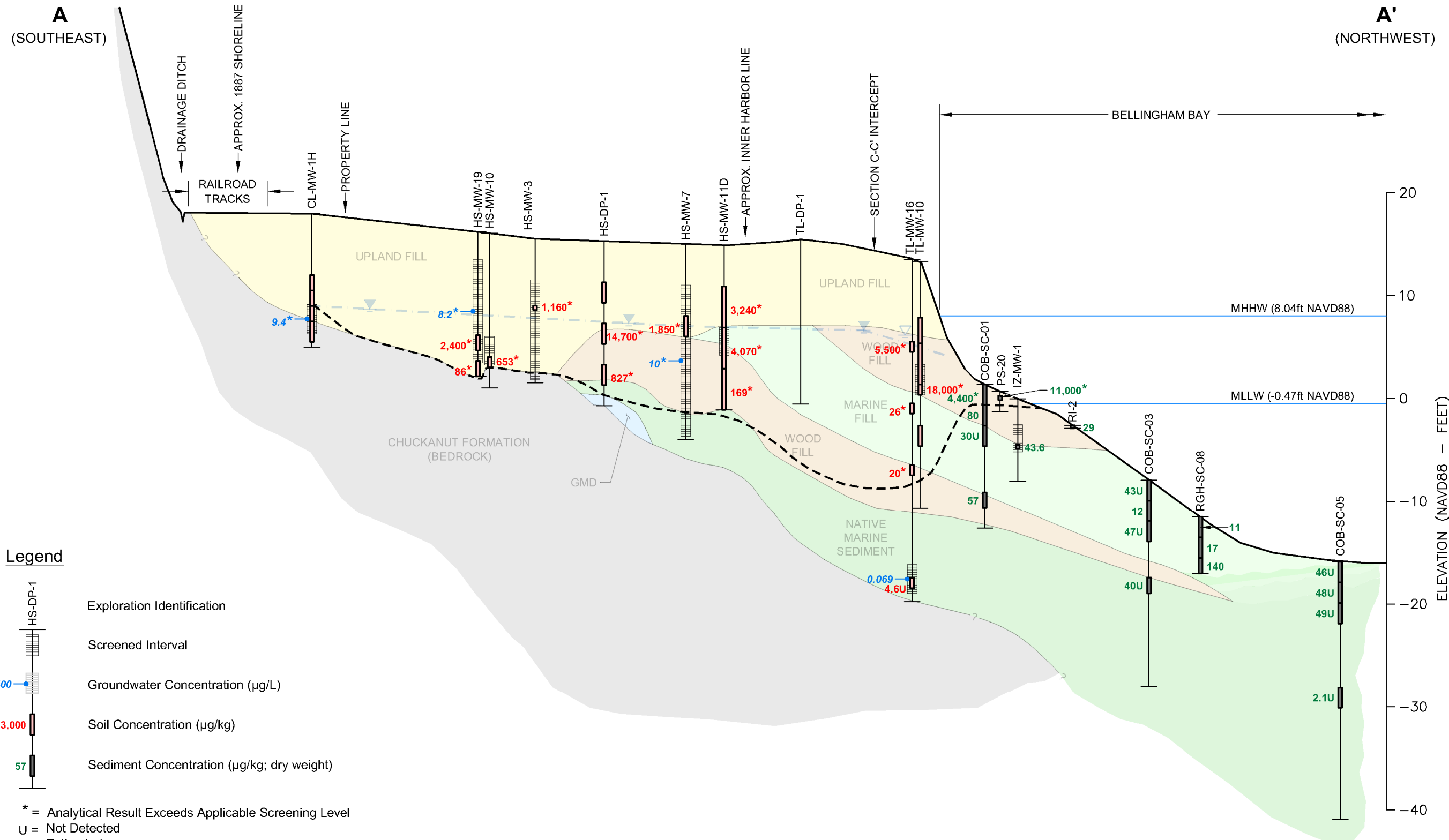

Legend

- Exploration Identification
 - Screened Interval
 - Groundwater Concentration ($\mu\text{g/L}$)
 - Soil Concentration ($\mu\text{g/kg}$)
 - Sediment Concentration ($\mu\text{g/kg}$; dry weight)
- * = Analytical Result Exceeds Applicable Screening Level
 U = Not Detected
 J = Estimated
 -- = Not Tested

Screening Levels:
 Soil = 17 $\mu\text{g/kg}$
 Groundwater = 3.3 $\mu\text{g/L}$
 Sediment = Varies based on TOC Concentration (See Tables 6-10 and 6-11)

--- Estimated Vertical (depth) Extent of Soil and Sediment Screening Level Exceedances

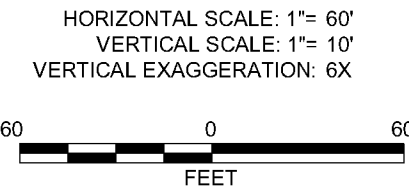

Notes

1. Directions given on cross section line refer to Project North.
2. Please refer to Figure 4-4 for cross section location.
3. The subsurface conditions shown are based on interpolation between widely spaced explorations and should be considered approximate; actual subsurface conditions may vary from those shown.
4. This figure is for informational purposes only. It is intended to assist in the identification of features discussed in a related document.





Acenaphthene Concentrations (Cross Section A-A')	
R.G. Haley Site Bellingham, Washington	
	Figure 6-59

P:\0356114\06\CAD\IRI_FS Figures\Figure 6-60 Acenaphthene Cross-Section BB.vg\TAB:BB modified on Mar 13, 2015 - 10:24am n SEAT:JL : TJM

B
(SOUTHEAST)

B'
(NORTHWEST)

Legend

-  HS-DP-1 Exploration Identification
 -  Screened Interval
 -  2,400 Groundwater Concentration (µg/L)
 -  73,000 Soil Concentration (µg/kg)
 -  57 Sediment Concentration (µg/kg; dry weight)
- * = Analytical Result Exceeds Applicable Screening Level
 U = Not Detected
 J = Estimated
 -- = Not Tested

Screening Levels:
 Soil = 17 µg/kg
 Groundwater = 3.3 µg/L
 Sediment = Varies based on TOC Concentration (See Tables 6-10 and 6-11)

----- Estimated Vertical (depth) Extent of Soil and Sediment Screening Level Exceedances

HORIZONTAL SCALE: 1" = 60'
 VERTICAL SCALE: 1" = 10'
 VERTICAL EXAGGERATION: 6X



Notes

1. Directions given on cross section line refer to Project North.
2. Drainage slot consists of coarse sand gravel backfill.
3. Please refer to Figure 4-4 for cross section location.
4. The subsurface conditions shown are based on interpolation between widely spaced explorations and should be considered approximate; actual subsurface conditions may vary from those shown.
5. This figure is for informational purposes only. It is intended to assist in the identification of features discussed in a related document.

Acenaphthene Concentrations (Cross Section B-B')	
R.G. Haley Site Bellingham, Washington	
	Figure 6-60

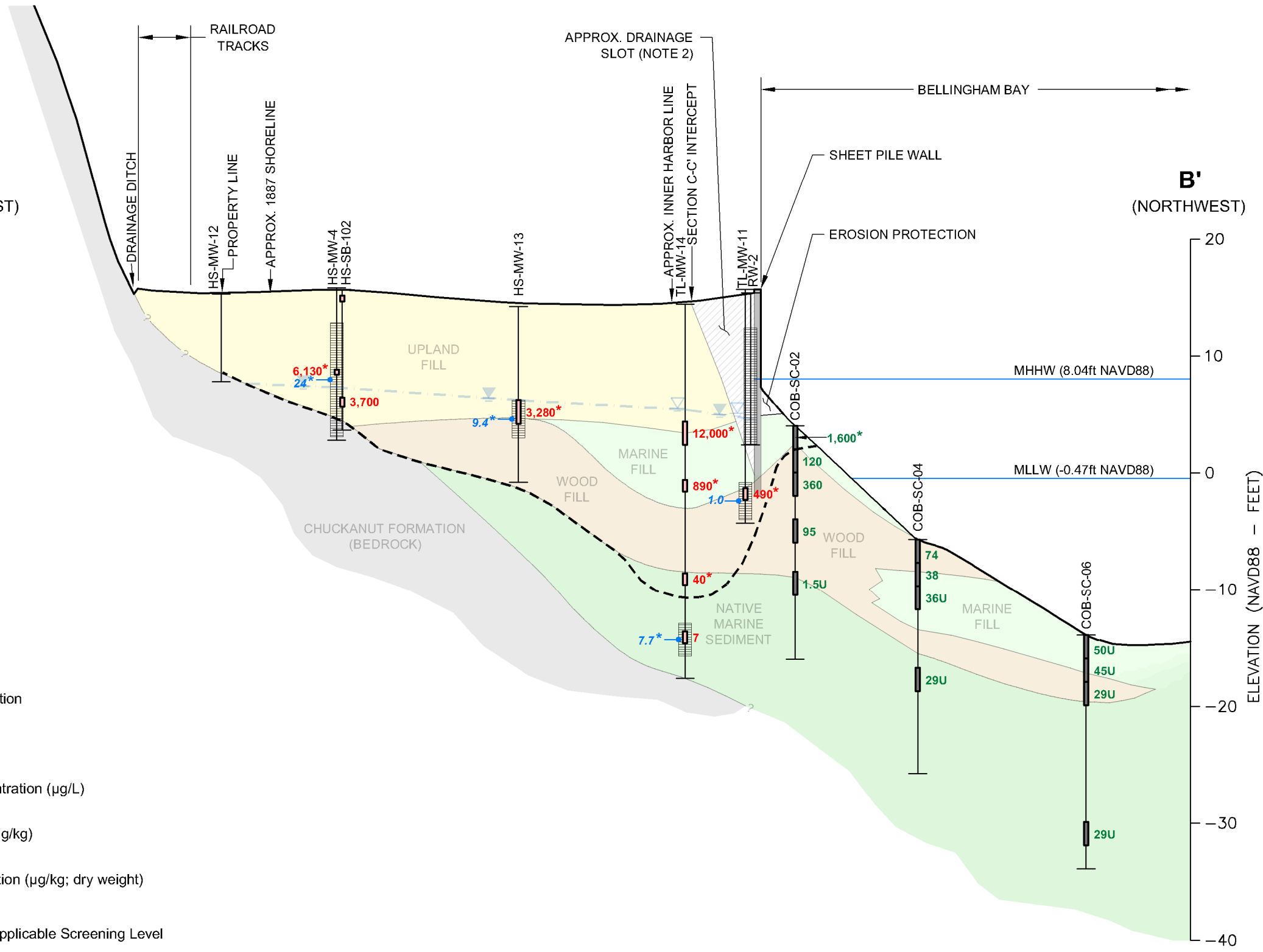

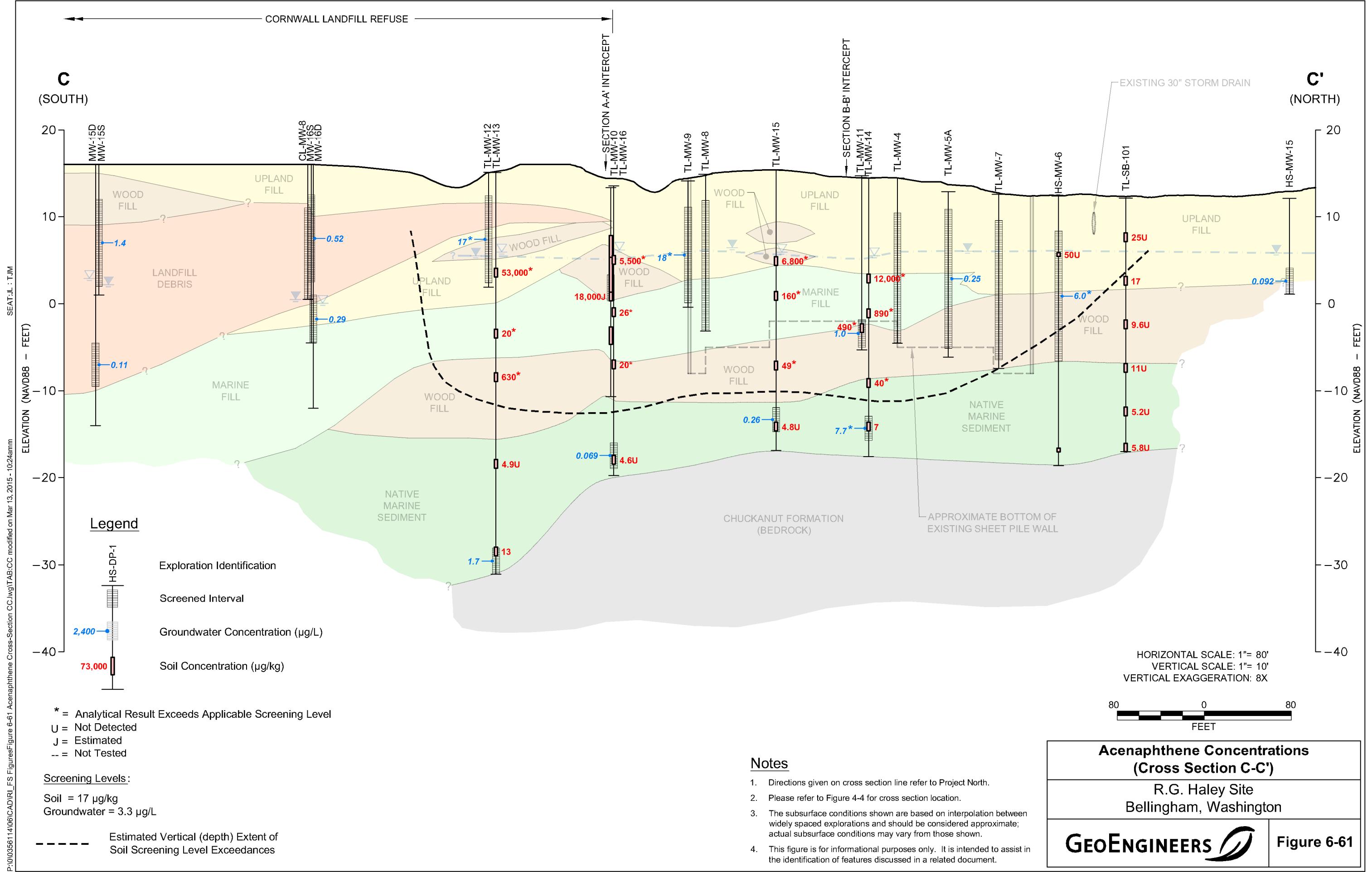

P:\0356114\06\CAD\IRI_FS Figures\Figure 6-61 Acenaphthene Cross-Section CC.jpg(TAB:CC modified on Mar 13, 2015 - 10:24am) SEAT:JL : TJM

P:\035611406\CAD\IRI_FS Figures\Figure 6-62 Benzo(a)anthracene Cross-Section AA.dwg\TAB:AA modified on Mar 13, 2015 - 10:32:5am SEAT:JL : TJM

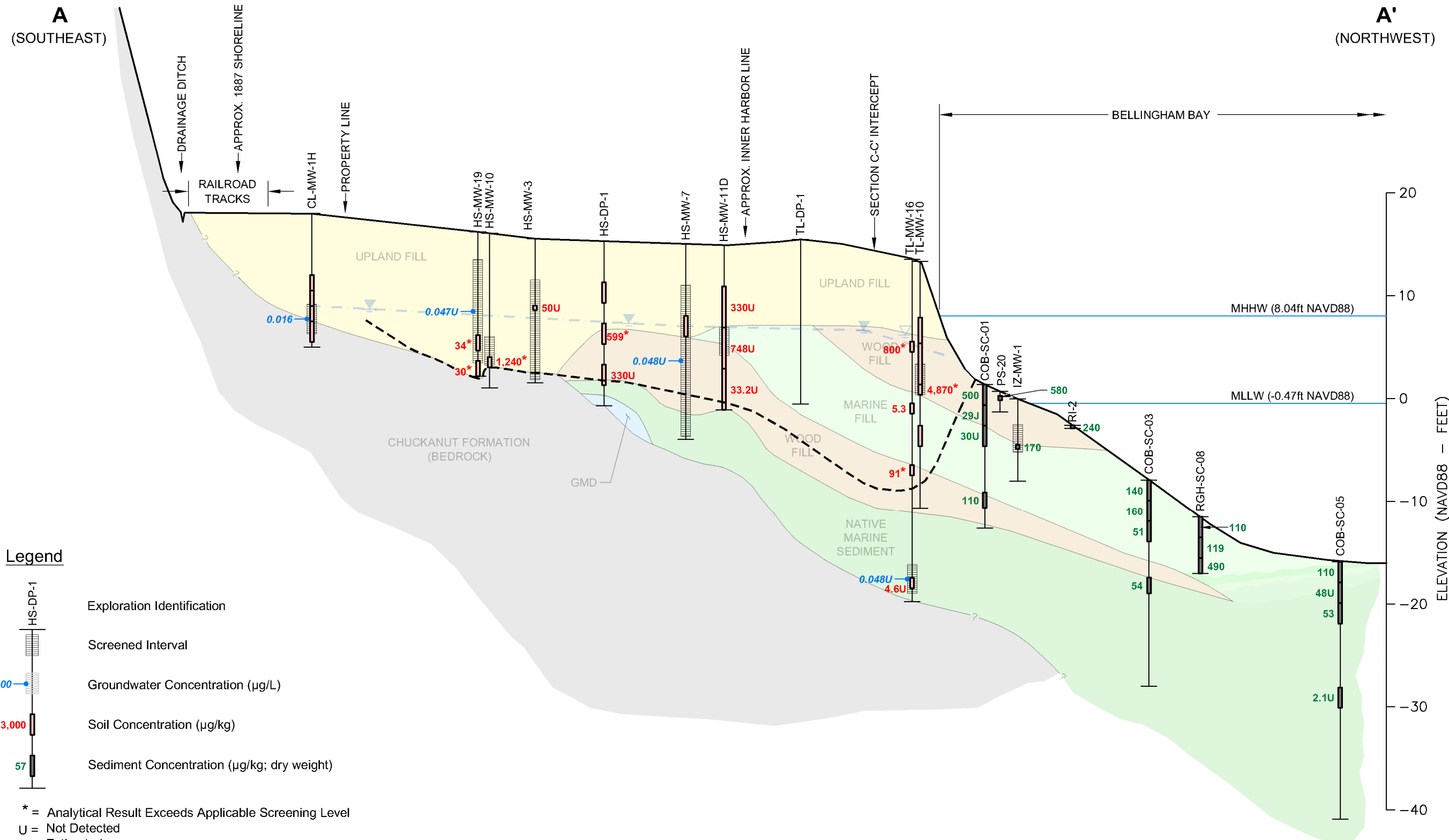

Legend

- HS-DP-1 Exploration Identification
 - Screened Interval
 - Groundwater Concentration (µg/L)
 - Soil Concentration (µg/kg)
 - Sediment Concentration (µg/kg; dry weight)
- * = Analytical Result Exceeds Applicable Screening Level
 U = Not Detected
 J = Estimated
 -- = Not Tested

Screening Levels:
 Soil = 6.5 µg/kg
 Groundwater = 0.018 µg/L
 Sediment = Varies based on TOC Concentration (See Tables 6-10 and 6-11)

----- Estimated Vertical (depth) Extent of Soil and Sediment Screening Level Exceedances

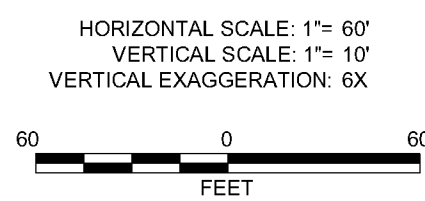

Notes

1. Directions given on cross section line refer to Project North.
2. Please refer to Figure 4-4 for cross section location.
3. The subsurface conditions shown are based on interpolation between widely spaced explorations and should be considered approximate; actual subsurface conditions may vary from those shown.
4. This figure is for informational purposes only. It is intended to assist in the identification of features discussed in a related document.

Benzo(a)anthracene Concentrations (Cross Section A-A')	
R.G. Haley Site Bellingham, Washington	
	Figure 6-62

P:\0356114\06\CAD\IRI_FS Figures\Figure 6-63 Benzo(a)anthracene Cross-Section BB.dwg\TAB:BB modified on Mar 13, 2015 - 10:32:6am SEAT:JL : TJM

B
(SOUTHEAST)

B'
(NORTHWEST)

Legend

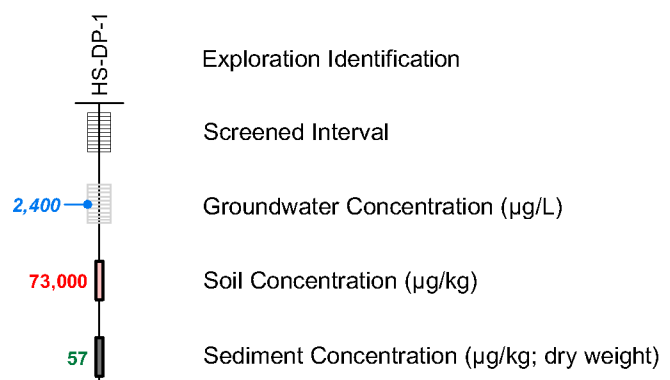

* = Analytical Result Exceeds Applicable Screening Level
 U = Not Detected
 J = Estimated
 -- = Not Tested

Screening Levels:
 Soil = 6.5 µg/kg
 Groundwater = 0.018 µg/L
 Sediment = Varies based on TOC Concentration (See Tables 6-10 and 6-11)

- - - - - Estimated Vertical (depth) Extent of Soil and Sediment Screening Level Exceedances

HORIZONTAL SCALE: 1" = 60'
 VERTICAL SCALE: 1" = 10'
 VERTICAL EXAGGERATION: 6X

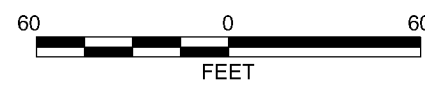

Notes

- Directions given on cross section line refer to Project North.
- Drainage slot consists of coarse sand gravel backfill.
- Please refer to Figure 4-4 for cross section location.
- The subsurface conditions shown are based on interpolation between widely spaced explorations and should be considered approximate; actual subsurface conditions may vary from those shown.
- This figure is for informational purposes only. It is intended to assist in the identification of features discussed in a related document.

Benzo(a)anthracene Concentrations (Cross Section B-B')	
R.G. Haley Site Bellingham, Washington	
GEOENGINEERS	Figure 6-63

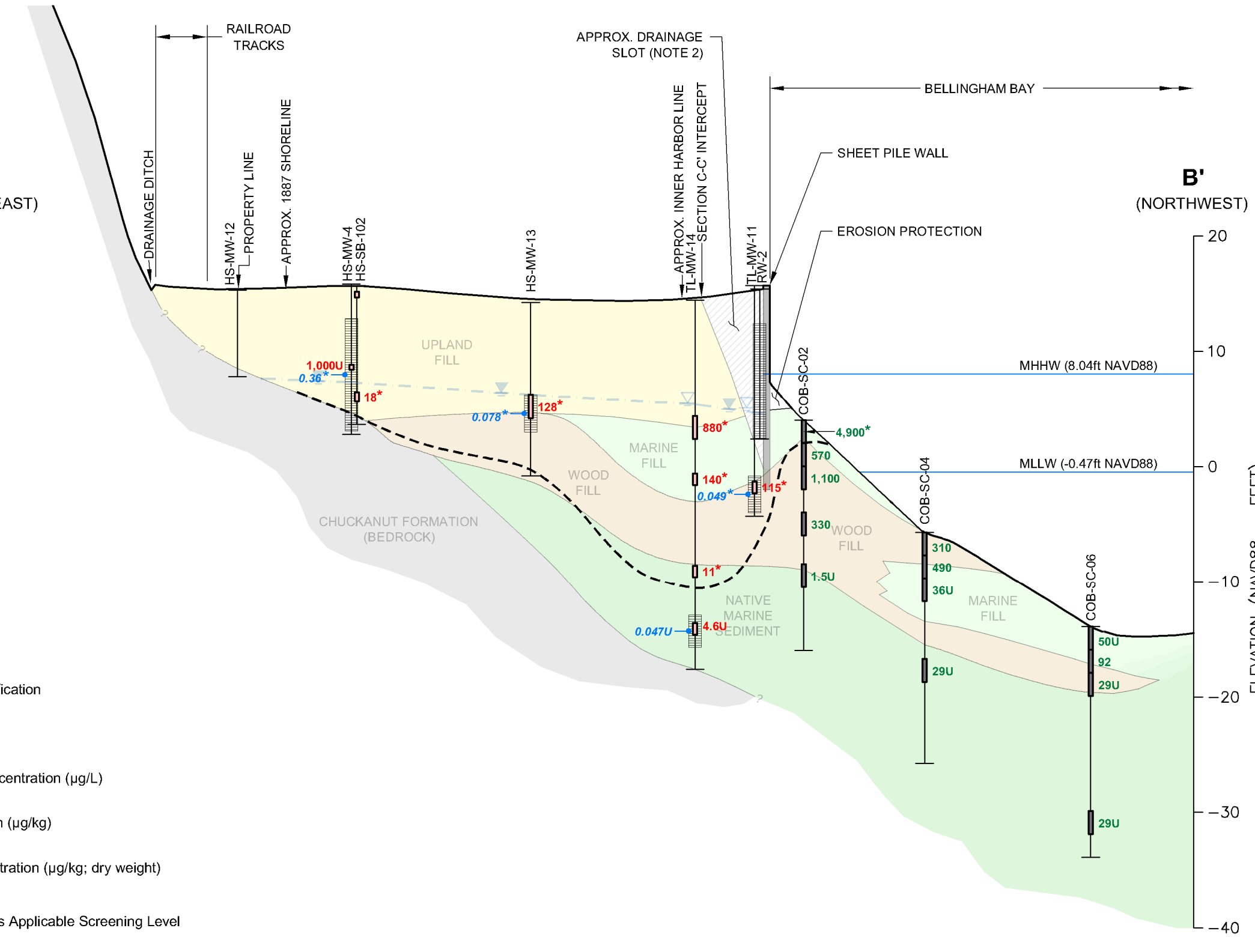

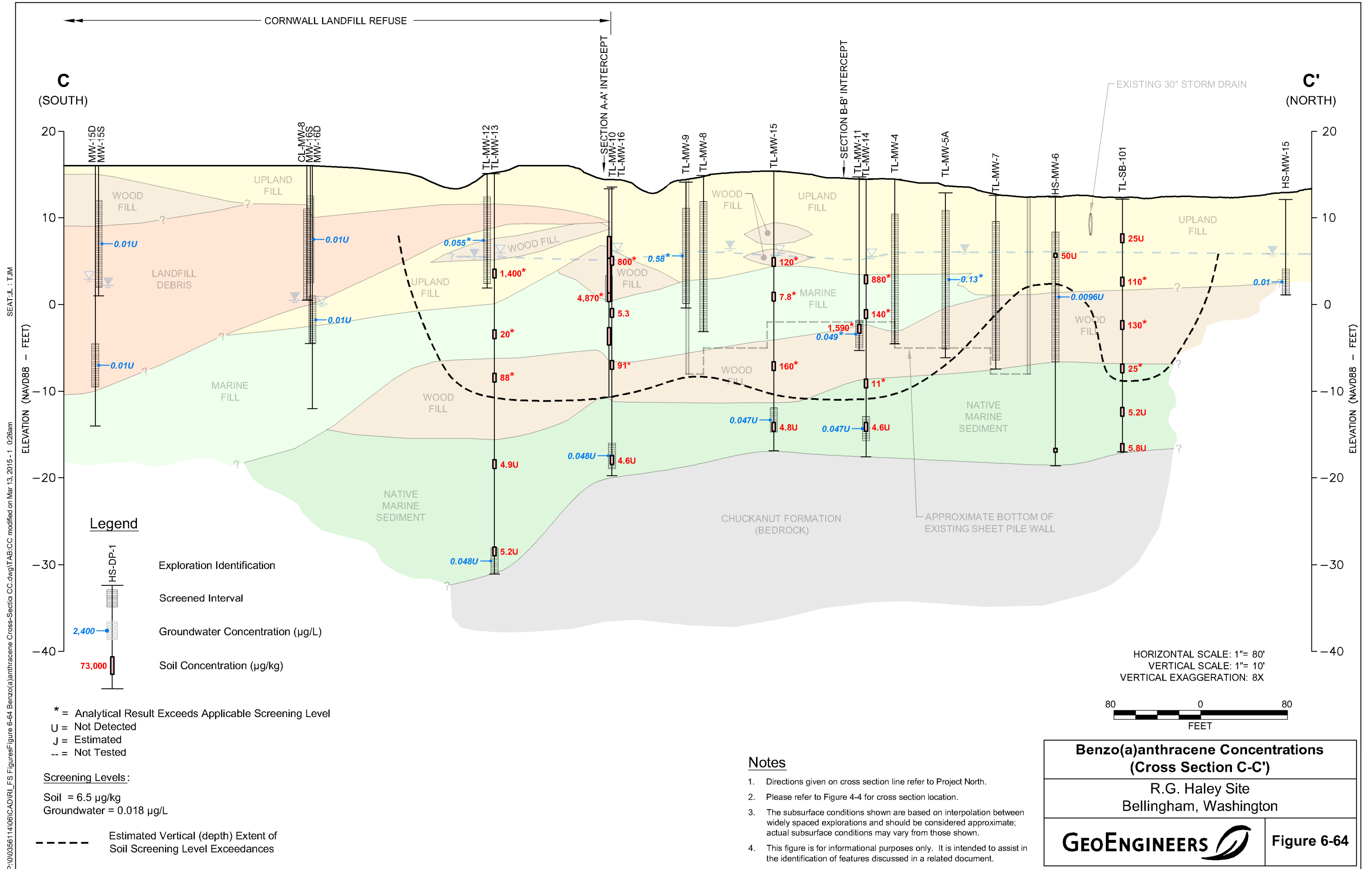

P:\035611406\CAD\IRI_FS Figures\Figure 6-64_Benzo(a)anthracene Cross-Section C-C.dwg/TAB:CC modified on Mar 13, 2015 - 1 0:26am SEAT:JL : TJM