

**APPENDIX B**  
**WELL/BORING LOGS**

***Well/Boring Install***



**Project:** Troy Laundry Property  
**Project Number:** 0731-004  
**Logged by:** CMP  
**Date Started:** 2/20/14  
**Surface Conditions:** Asphalt  
**Well Location N/S:** 16' N of SE corner of fur vault  
**Well Location E/W:** 4' E of SE corner of fur vault  
**Reviewed by:** PJK  
**Date Completed:** 2/20/14

**BORING LOG | P15**

**Site Address:** 307 Fairview Avenue North  
 Seattle, Washington

Water Depth At Time of Drilling -- feet bgs  
 Water Depth After Completion -- feet bgs

Depth (feet bgs)	Interval	Blow Count	% Recovery	PID (ppmv)	Sample ID	USCS Class	Graphic	Lithologic Description	Well Detail/ Water Depth
0			40			SM		2" of asphalt. Moist, silty SAND, brown, no hydrocarbon odor (15-85-0).  Moist, silty SAND with some gravel, brown, no hydrocarbon odor (15-75-10).  Moist, silty SAND with trace gravel, brown and black, no hydrocarbon odor (15-80-5).  Moist, silty SAND, brown, no hydrocarbon odor (15-85-0).	
5			40	2.3	P15-07.5				
10								Boring terminated at 8 feet below ground surface. Boring backfilled with bentonite chips and sealed with an asphalt patch.	

**Drilling Co./Driller:** ESN/Richard  
**Drilling Equipment:** Push Probe  
**Sampler Type:** Core Barrel  
**Hammer Type/Weight:** -- lbs  
**Total Boring Depth:** 8 feet bgs  
**Total Well Depth:** -- feet bgs  
**State Well ID No.:** --

**Well/Auger Diameter:** -- inches  
**Well Screened Interval:** -- feet bgs  
**Screen Slot Size:** -- inches  
**Filter Pack Used:** --  
**Surface Seal:** --  
**Annular Seal:** --  
**Monument Type:** --

**Notes/Comments:**  
 (15-75-10) indicates the percentages of fine, sand, and gravel particle sizes, respectively.



**Project:** Troy Laundry Property  
**Project Number:** 0731-004  
**Logged by:** CMP  
**Date Started:** 2/20/14  
**Surface Conditions:** Asphalt  
**Well Location N/S:** 12' N of SE corner of fur vault  
**Well Location E/W:** 9' E of SE corner of fur vault  
**Reviewed by:** PJK  
**Date Completed:** 2/20/14

**BORING LOG | P16**

Site Address: 307 Fairview Avenue North  
Seattle, Washington

Water Depth At Time of Drilling -- feet bgs  
 Water Depth After Completion -- feet bgs

Depth (feet bgs)	Interval	Blow Count	% Recovery	PID (ppmv)	Sample ID	USCS Class	Graphic	Lithologic Description	Well Detail/ Water Depth
0								2" of asphalt.	
			60			SM		Moist, silty SAND with trace gravel, brown, no hydrocarbon odor (15-80-5).	
				0.7	P16-02.5			Moist, silty SAND, yellowish-brown, no hydrocarbon odor (15-85-0).	
			100					Moist, silty SAND, brown, no hydrocarbon odor (15-85-0).	
5									
				0.7	P16-07.5				
								Boring terminated at 8 feet below ground surface. Boring backfilled with bentonite chips and sealed with an asphalt cap.	
10									

**Drilling Co./Driller:** ESN/Richard  
**Drilling Equipment:** Push Probe  
**Sampler Type:** Core Barrel  
**Hammer Type/Weight:** -- lbs  
**Total Boring Depth:** 8 feet bgs  
**Total Well Depth:** -- feet bgs  
**State Well ID No.:** --

**Well/Auger Diameter:** -- inches  
**Well Screened Interval:** -- feet bgs  
**Screen Slot Size:** -- inches  
**Filter Pack Used:** --  
**Surface Seal:** --  
**Annular Seal:** --  
**Monument Type:** --

**Notes/Comments:**  
 (15-80-5) indicates the percentages of fine, sand, and gravel particle sizes, respectively.



**Project:** Troy Laundry Property  
**Project Number:** 0731-004  
**Logged by:** CMP  
**Date Started:** 2/20/14  
**Surface Conditions:** Asphalt  
**Well Location N/S:** 23' N of SE corner of fur vault  
**Well Location E/W:** 5.5' E of SE corner of fur vault  
**Reviewed by:** PJK  
**Date Completed:** 2/20/14

**BORING LOG | P17**

Site Address: 307 Fairview Avenue North  
Seattle, Washington

Water Depth At Time of Drilling -- feet bgs  
 Water Depth After Completion -- feet bgs

Depth (feet bgs)	Interval	Blow Count	% Recovery	PID (ppmv)	Sample ID	USCS Class	Graphic	Lithologic Description	Well Detail/ Water Depth
0								2" of asphalt.	
			70			SM		Moist, silty SAND with gravel, black with brown and yellow, no hydrocarbon odor (15-70-15).	
			80					Moist, silty SAND, brown, no hydrocarbon odor (15-85-0).	
5				1.8	P17-07.5	SP-SM		Moist, SAND, some silt, brown, no hydrocarbon odor (10-90-0).	
								Boring terminated at 8 feet below ground surface. Boring backfilled with bentonite chips and sealed with an asphalt cap.	
10									

**Drilling Co./Driller:** ESN/Richard  
**Drilling Equipment:** Push Probe  
**Sampler Type:** Core Barrel  
**Hammer Type/Weight:** -- lbs  
**Total Boring Depth:** 8 feet bgs  
**Total Well Depth:** -- feet bgs  
**State Well ID No.:** --

**Well/Auger Diameter:** -- inches  
**Well Screened Interval:** -- feet bgs  
**Screen Slot Size:** -- inches  
**Filter Pack Used:** --  
**Surface Seal:** --  
**Annular Seal:** --  
**Monument Type:** --

**Notes/Comments:**  
 (15-70-15) indicates the percentages of fine, sand, and gravel particle sizes, respectively.



**Project:** Troy Laundry Property  
**Project Number:** 0731-004  
**Logged by:** CMP  
**Date Started:** 2/20/14  
**Surface Conditions:** Concrete  
**Well Location N/S:** 22' N of SE corner of fur vault  
**Well Location E/W:** 5' W of SE corner of fur vault  
**Reviewed by:** PJK  
**Date Completed:** 2/20/14

**BORING LOG | P18**

Site Address: 307 Fairview Avenue North  
Seattle, Washington

Water Depth At Time of Drilling -- feet bgs  
 Water Depth After Completion -- feet bgs

Depth (feet bgs)	Interval	Blow Count	% Recovery	PID (ppmv)	Sample ID	USCS Class	Graphic	Lithologic Description	Well Detail/ Water Depth
------------------	----------	------------	------------	------------	-----------	------------	---------	------------------------	-----------------------------

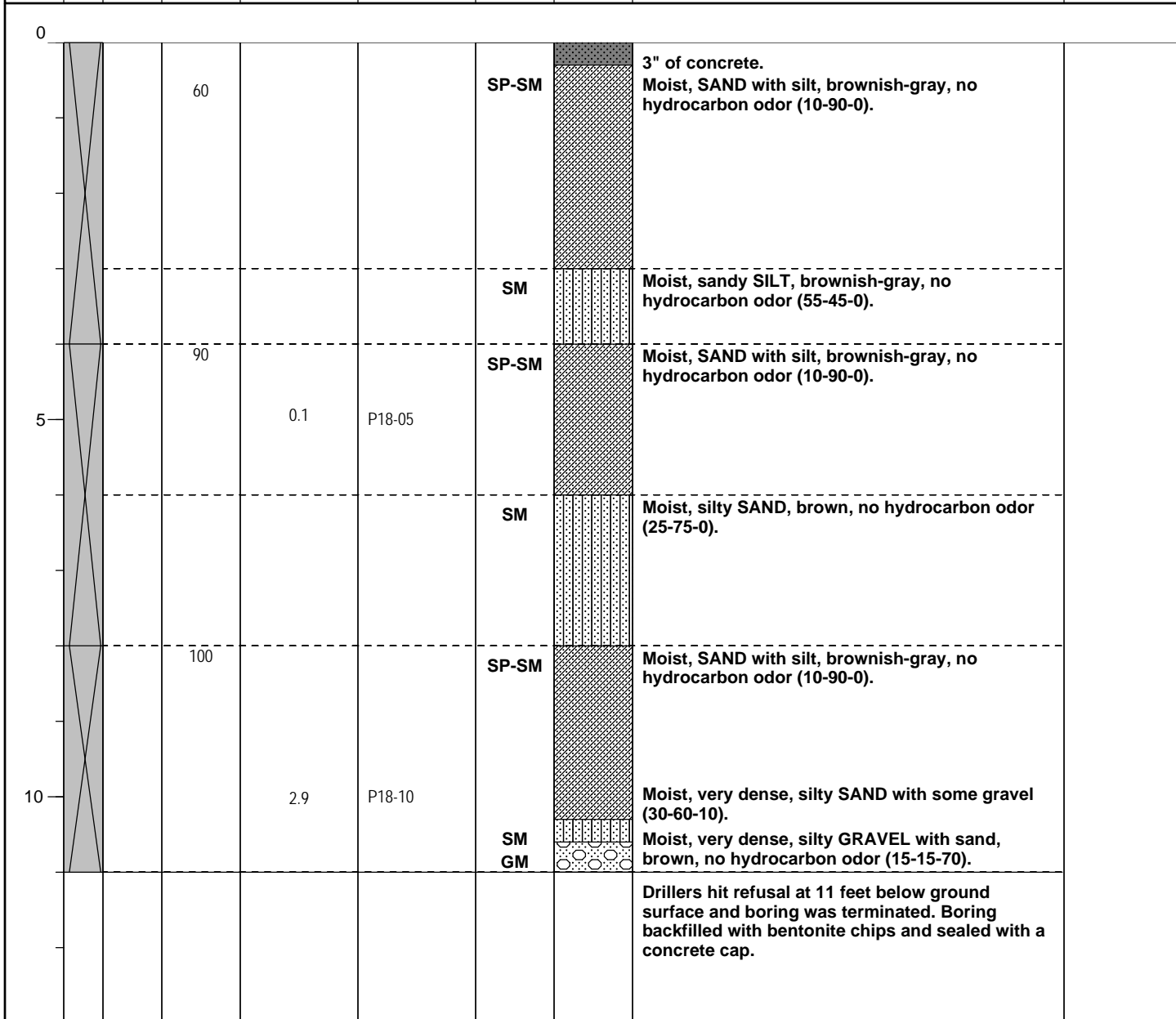

<b>Drilling Co./Driller:</b> ESN/Richard <b>Drilling Equipment:</b> Push Probe <b>Sampler Type:</b> Core Barrel <b>Hammer Type/Weight:</b> -- lbs <b>Total Boring Depth:</b> 11 feet bgs <b>Total Well Depth:</b> -- feet bgs <b>State Well ID No.:</b> --	<b>Well/Auger Diameter:</b> -- inches <b>Well Screened Interval:</b> -- feet bgs <b>Screen Slot Size:</b> -- inches <b>Filter Pack Used:</b> -- <b>Surface Seal:</b> -- <b>Annular Seal:</b> -- <b>Monument Type:</b> --	<b>Notes/Comments:</b> (30-60-10) indicates the percentages of fine, sand, and gravel particle sizes, respectively.
<b>Page:</b>		<b>1 of 1</b>



**Project:** Troy Laundry Property  
**Project Number:** 0731-004  
**Logged by:** CMP  
**Date Started:** 2/20/14  
**Surface Conditions:** Concrete  
**Well Location N/S:** 37' N of SE corner of fur vault  
**Well Location E/W:** 8' W of SE corner of fur vault  
**Reviewed by:** PJK  
**Date Completed:** 2/20/14

**BORING LOG | P19**

**Site Address:** 307 Fairview Avenue North  
 Seattle, Washington

Water Depth At Time of Drilling -- feet bgs  
 Water Depth After Completion -- feet bgs

Depth (feet bgs)	Interval	Blow Count	% Recovery	PID (ppmv)	Sample ID	USCS Class	Graphic	Lithologic Description	Well Detail/ Water Depth
0								3" of concrete.	
			60			SM		Moist, silty SAND, brown, no hydrocarbon odor (25-75-0).	
			60					Moist, silty SAND, brown, no hydrocarbon odor (20-80-0).	
5			60	0.0	P19-05			Moist, silty SAND, brown, no hydrocarbon odor (15-85-0).	
			60					Moist, silty SAND, trace gravel, brown, no hydrocarbon odor (15-80-5).	
10			100	0.3	P19-10			Moist, very dense, silty SAND with gravel, brown, no hydrocarbon odor (15-70-15).	
15				1.5	P19-15			Hit refusal at 15 feet below ground surface and boring was terminated. Boring backfilled with bentonite chips.	

**Drilling Co./Driller:** ESN/Richard  
**Drilling Equipment:** Push Probe  
**Sampler Type:** Core Barrel  
**Hammer Type/Weight:** -- lbs  
**Total Boring Depth:** 15 feet bgs  
**Total Well Depth:** -- feet bgs  
**State Well ID No.:** --

**Well/Auger Diameter:** -- inches  
**Well Screened Interval:** -- feet bgs  
**Screen Slot Size:** -- inches  
**Filter Pack Used:** --  
**Surface Seal:** --  
**Annular Seal:** --  
**Monument Type:** --

**Notes/Comments:**  
 (15-80-5) indicates the percentages of fine, sand, and gravel particle sizes, respectively.



**Project:** Troy Laundry Property  
**Project Number:** 0731-004  
**Logged by:** CMP  
**Date Started:** 2/20/14  
**Surface Conditions:** Concrete  
**Well Location N/S:** 17' N of SE corner of fur vault  
**Well Location E/W:** 5' W of SE corner of fur vault  
**Reviewed by:** PJK  
**Date Completed:** 2/20/14

**BORING LOG | P20**

Site Address: 307 Fairview Avenue North  
Seattle, Washington

Water Depth At Time of Drilling -- feet bgs  
 Water Depth After Completion -- feet bgs

Depth (feet bgs)	Interval	Blow Count	% Recovery	PID (ppmv)	Sample ID	USCS Class	Graphic	Lithologic Description	Well Detail/ Water Depth
0								3" of concrete.	
			60			SM		Moist, silty SAND, brown, no hydrocarbon odor (20-80-0).	
			90					Moist, silty SAND, brown, no hydrocarbon odor (15-85-0).	
5				0.2	P20-05				
						GM		Moist, silty GRAVEL with sand, orange, no hydrocarbon odor (15-25-60).	
						SM		Grades from moist silty GRAVEL with sand to moist, silty SAND, trace gravel, brown, no hydrocarbon odor (15-80-5).	
400									
10								Boring terminated at 9 feet below ground surface. Boring backfilled with bentonite chips and sealed with an asphalt cap.	

<b>Drilling Co./Driller:</b> ESN/Richard <b>Drilling Equipment:</b> Push Probe <b>Sampler Type:</b> Core Barrel <b>Hammer Type/Weight:</b> -- lbs <b>Total Boring Depth:</b> 9 feet bgs <b>Total Well Depth:</b> -- feet bgs <b>State Well ID No.:</b> --	<b>Well/Auger Diameter:</b> -- inches <b>Well Screened Interval:</b> -- feet bgs <b>Screen Slot Size:</b> -- inches <b>Filter Pack Used:</b> -- <b>Surface Seal:</b> -- <b>Annular Seal:</b> -- <b>Monument Type:</b> --	<b>Notes/Comments:</b> (15-80-5) indicates the percentages of fine, sand, and gravel particle sizes, respectively.
<b>Page:</b>		<b>1 of 1</b>





**Project:** Troy Laundry Property  
**Project Number:** 0731-004  
**Logged by:** JSL  
**Date Started:** 3/25/14  
**Surface Conditions:** Concrete  
**Well Location N/S:** 30' N of B50/MW16  
**Well Location E/W:** 15' E of B50/MW16  
**Reviewed by:** PJK  
**Date Completed:** 3/25/14

**BORING LOG | B51**

**Site Address:** 307 Fairview Avenue North  
 Seattle, WA  
 Water Depth At Time of Drilling 82.5 feet bgs  
 Water Depth After Completion -- feet bgs

Depth (feet bgs)	Interval	Blow Count	% Recovery	PID (ppmv)	Sample ID	USCS Class	Graphic	Lithologic Description	Well Detail/ Water Depth
0								5-inch thick concrete slab.	
10				0.8		SM		Drill Cuttings: Moist, medium dense, silty SAND with gravel, brown, no hydrocarbon odor (30-55-15).	
20				6.8		SM		Drill Cuttings: Moist, medium dense, silty, SAND with fine gravel, brown, no hydrocarbon odor (20-60-20).  Drill Cuttings at 23' siltier, more cohesive, wet. Driller added water.	
30									

**Drilling Co./Driller:** HOLT / John  
**Drilling Equipment:** HSA (CME 85)  
**Sampler Type:** Split-spoon sampler  
**Hammer Type/Weight:** Auto / 140lbs lbs  
**Total Boring Depth:** 83.3 feet bgs  
**Total Well Depth:** -- feet bgs  
**State Well ID No.:** --

**Well/Auger Diameter:** 8" O.D. / 4" I.D. inches  
**Well Screened Interval:** -- feet bgs  
**Screen Slot Size:** -- inches  
**Filter Pack Used:** --  
**Surface Seal:** Concrete  
**Annular Seal:** Bentonite  
**Monument Type:** --

**Notes/Comments:**  
 0-70': Lithologic descriptions based on drill cuttings. 0 to 45' bgs silty SAND to silty SAND with gravel. Gravel content increases at 45' bgs. (30-70-0) indicates percentages of fine, sand, and gravel particle sizes.



**Project:** Troy Laundry Property  
**Project Number:** 0731-004  
**Logged by:** JSL  
**Date Started:** 3/25/14  
**Surface Conditions:** Concrete  
**Well Location N/S:** 30' N of B50/MW16  
**Well Location E/W:** 15' E of B50/MW16  
**Reviewed by:** PJK  
**Date Completed:** 3/25/14

**BORING LOG | B51**

Site Address: 307 Fairview Avenue North  
Seattle, WA

Water Depth At Time of Drilling 82.5 feet bgs  
 Water Depth After Completion -- feet bgs

Depth (feet bgs)	Interval	Blow Count	% Recovery	PID (ppmv)	Sample ID	USCS Class	Graphic	Lithologic Description	Well Detail/ Water Depth
30				2.5		SM		Drill Cuttings: Moist, medium dense, silty fine to medium SAND, brown, no hydrocarbon odor (30-70-0).	
40				2.0		SM		Drill Cuttings: Moist, dense, silty fine SAND, brown, no hydrocarbon odor (40-60-0).	
50				3.9		GM		Drill Cuttings: Moist, dense, silty fine GRAVEL with sand, gray, no hydrocarbon odor (20-15-65).	
60									

**Drilling Co./Driller:** HOLT / John  
**Drilling Equipment:** HSA (CME 85)  
**Sampler Type:** Split-spoon sampler  
**Hammer Type/Weight:** Auto / 140lbs lbs  
**Total Boring Depth:** 83.3 feet bgs  
**Total Well Depth:** -- feet bgs  
**State Well ID No.:** --

**Well/Auger Diameter:** 8" O.D. / 4" I.D. inches  
**Well Screened Interval:** -- feet bgs  
**Screen Slot Size:** -- inches  
**Filter Pack Used:** --  
**Surface Seal:** Concrete  
**Annular Seal:** Bentonite  
**Monument Type:** --

**Notes/Comments:**  
 0-70': Lithologic descriptions based on drill cuttings. 0 to 45' bgs silty SAND to silty SAND with gravel. Gravel content increases at 45' bgs. (30-70-0) indicates percentages of fine, sand, and gravel particle sizes.



**Project:** Troy Laundry Property  
**Project Number:** 0731-004  
**Logged by:** JSL  
**Date Started:** 3/25/14  
**Surface Conditions:** Concrete  
**Well Location N/S:** 30' N of B50/MW16  
**Well Location E/W:** 15' E of B50/MW16  
**Reviewed by:** PJK  
**Date Completed:** 3/25/14

**BORING LOG | B51**

Site Address: 307 Fairview Avenue North  
Seattle, WA

Water Depth At Time of Drilling 82.5 feet bgs  
 Water Depth After Completion -- feet bgs

Depth (feet bgs)	Interval	Blow Count	% Recovery	PID (ppmv)	Sample ID	USCS Class	Graphic	Lithologic Description	Well Detail/ Water Depth
60				3.3		GM		Drill Cuttings: Moist, dense, silty fine GRAVEL with some sand, dark gray, no hydrocarbon odor (25-10-65).	
70	42 50/4"	100	2.3	B51-70	ML		Moist, hard, sandy SILT, trace fine gravel, light brown, no hydrocarbon odor (65-30-5).		
75	41 50/4"	100	3.3	B51-72.5	SM		Moist, very dense, silty SAND with some fine gravel, gray, no hydrocarbon odor (30-60-10).		
	45 50/5"	120	4.1	B51-75	SM		Moist, very dense, silty SAND, some fine gravel, gray, no hydrocarbon odor. 3" layer of wet sand at 75.5' (20-70-10).		
	50/6"	100	3.0	B51-77.5	GM		Moist to wet, very dense, silty GRAVEL with sand, gray, no hydrocarbon odor (15-20-65).		
80	50/6"	100	31.6	B51-80	SM		Moist to wet, very dense, silty SAND with gravel, gray, moderate Stoddard solvent odor (20-65-15).		
	40 50/5"	100	2501	B51-82.5	SM		Moist to wet, very dense, silty SAND with gravel, gray, strong Stoddard solvent odor (20-65-15).		
85	Boring terminated at 83.3 feet below ground surface. Boring backfilled with bentonite chips and sealed with a concrete cap.								
90									

**Drilling Co./Driller:** HOLT / John  
**Drilling Equipment:** HSA (CME 85)  
**Sampler Type:** Split-spoon sampler  
**Hammer Type/Weight:** Auto / 140lbs lbs  
**Total Boring Depth:** 83.3 feet bgs  
**Total Well Depth:** -- feet bgs  
**State Well ID No.:** --

**Well/Auger Diameter:** 8" O.D. / 4" I.D. inches  
**Well Screened Interval:** -- feet bgs  
**Screen Slot Size:** -- inches  
**Filter Pack Used:** --  
**Surface Seal:** Concrete  
**Annular Seal:** Bentonite  
**Monument Type:** --

**Notes/Comments:**  
 0-70': Lithologic descriptions based on drill cuttings. 0 to 45' bgs silty SAND to silty SAND with gravel. Gravel content increases at 45' bgs. (30-70-0) indicates percentages of fine, sand, and gravel particle sizes.



**Project:** Troy Laundry Property  
**Project Number:** 0731-004  
**Logged by:** JSL  
**Date Started:** 3/26/14  
**Surface Conditions:** Concrete  
**Well Location N/S:** --  
**Well Location E/W:** 50' E of B51  
**Reviewed by:** PJK  
**Date Completed:** 3/26/14

**BORING LOG | B52**

Site Address: 307 Fairview Avenue North  
Seattle, WA

Water Depth At Time of Drilling 85 feet bgs  
 Water Depth After Completion -- feet bgs

Depth (feet bgs)	Interval	Blow Count	% Recovery	PID (ppmv)	Sample ID	USCS Class	Graphic	Lithologic Description	Well Detail/ Water Depth
------------------	----------	------------	------------	------------	-----------	------------	---------	------------------------	-----------------------------

0								4-inch thick concrete slab.	
5									
10				0.5		SM		Drill Cuttings: Moist, medium dense, silty SAND, some fine gravel, gray, no hydrocarbon odor (20-70-10).	
15									
20				0.7		SM		Drill Cuttings: Moist, medium dense, silty SAND with some fine gravel, gray, no hydrocarbon odor (20-70-10).	
25									
30									

<b>Drilling Co./Driller:</b> HOLT / John <b>Drilling Equipment:</b> HSA (CME 85) <b>Sampler Type:</b> Split-spoon sampler <b>Hammer Type/Weight:</b> Auto / 140lbs lbs <b>Total Boring Depth:</b> 86.5 feet bgs <b>Total Well Depth:</b> -- feet bgs <b>State Well ID No.:</b> --	<b>Well/Auger Diameter:</b> 8" O.D. / 4" I.D. inches <b>Well Screened Interval:</b> -- feet bgs <b>Screen Slot Size:</b> -- inches <b>Filter Pack Used:</b> -- <b>Surface Seal:</b> Concrete <b>Annular Seal:</b> Bentonite <b>Monument Type:</b> --	<b>Notes/Comments:</b> 0'-70': Lithologic descriptions based on drill cuttings; 0 to 35' bgs silty SAND with gravel, silt content increases from 35 to 70' bgs. (20-70-10) indicates percentages of fine, sand, and gravel particle size, respectively.
<b>Page:</b>		<b>1 of 3</b>



**Project:** Troy Laundry Property  
**Project Number:** 0731-004  
**Logged by:** JSL  
**Date Started:** 3/26/14  
**Surface Conditions:** Concrete  
**Well Location N/S:** --  
**Well Location E/W:** 50' E of B51  
**Reviewed by:** PJK  
**Date Completed:** 3/26/14

**BORING LOG | B52**

Site Address: 307 Fairview Avenue North  
Seattle, WA

Water Depth At Time of Drilling 85 feet bgs  
 Water Depth After Completion -- feet bgs

Depth (feet bgs)	Interval	Blow Count	% Recovery	PID (ppmv)	Sample ID	USCS Class	Graphic	Lithologic Description	Well Detail/ Water Depth
------------------	----------	------------	------------	------------	-----------	------------	---------	------------------------	-----------------------------

30				0.4		SM		Drill Cuttings: Moist, dense, silty SAND with gravel, gray, no hydrocarbon odor (25-60-15).	
35									
40				0.3		ML		Drill Cuttings: Moist, stiff, fine gravelly SILT with sand, gray, no hydrocarbon odor (55-15-30).	
45								Drill Cuttings: Wet, gravelly SILT observed. Driller reports added water.	
50				0.4		ML		Drill Cuttings: Moist, stiff, sandy SILT with some fine gravel, dark gray, no hydrocarbon odor (70-20-10).	
55									
60									

<b>Drilling Co./Driller:</b> HOLT / John <b>Drilling Equipment:</b> HSA (CME 85) <b>Sampler Type:</b> Split-spoon sampler <b>Hammer Type/Weight:</b> Auto / 140lbs lbs <b>Total Boring Depth:</b> 86.5 feet bgs <b>Total Well Depth:</b> -- feet bgs <b>State Well ID No.:</b> --	<b>Well/Auger Diameter:</b> 8" O.D. / 4" I.D. inches <b>Well Screened Interval:</b> -- feet bgs <b>Screen Slot Size:</b> -- inches <b>Filter Pack Used:</b> -- <b>Surface Seal:</b> Concrete <b>Annular Seal:</b> Bentonite <b>Monument Type:</b> --	<b>Notes/Comments:</b> 0'-70': Lithologic descriptions based on drill cuttings; 0 to 35' bgs silty SAND with gravel, silt content increases from 35 to 70' bgs. (20-70-10) indicates percentages of fine, sand, and gravel particle size, respectively.
<b>Page:</b>		<b>2 of 3</b>



**Project:** Troy Laundry Property  
**Project Number:** 0731-004  
**Logged by:** JSL  
**Date Started:** 3/26/14  
**Surface Conditions:** Concrete  
**Well Location N/S:** --  
**Well Location E/W:** 50' E of B51  
**Reviewed by:** PJK  
**Date Completed:** 3/26/14

**BORING LOG | B52**

Site Address: 307 Fairview Avenue North  
Seattle, WA

Water Depth At Time of Drilling 85 feet bgs  
 Water Depth After Completion -- feet bgs

Depth (feet bgs)	Interval	Blow Count	% Recovery	PID (ppmv)	Sample ID	USCS Class	Graphic	Lithologic Description	Well Detail/ Water Depth
60				1.0		ML		Drill Cuttings: Moist, stiff, sandy SILT with trace fine gravel, dark gray, no hydrocarbon odor (75-20-5).	
70	37 50/4"	100	0.2	B52-70	ML		Moist, hard, gravelly SILT with sand, gray, no hydrocarbon odor (50-20-30).		
75	37 50/3"	120	0.9	B52-75	GM		Moist to wet, very dense, silty fine GRAVEL with sand, brown, no hydrocarbon odor (20-30-50).		
80	39 50/5"	100	1.9	B52-80	SM		Moist to wet, very dense, silty fine to medium SAND with trace fine gravel, brown to gray, no hydrocarbon odor (20-75-5).		
	50/6"	90	237	B52-82.5	SM		Moist to wet, very dense, silty SAND with trace fine gravel, gray, moderate Stoddard solvent odor (20-75-5).		
85	28 30 45	100	1737	B52-85	SM		Moist to wet, very dense, silty fine to medium SAND with trace fine gravel, brown, strong Stoddard solvent odor (15-80-5).		
							Boring terminated at 86.5 feet below ground surface. Boring backfilled with bentonite chips and sealed with a concrete cap.		
90									

**Drilling Co./Driller:** HOLT / John  
**Drilling Equipment:** HSA (CME 85)  
**Sampler Type:** Split-spoon sampler  
**Hammer Type/Weight:** Auto / 140lbs lbs  
**Total Boring Depth:** 86.5 feet bgs  
**Total Well Depth:** -- feet bgs  
**State Well ID No.:** --

**Well/Auger Diameter:** 8" O.D. / 4" I.D. inches  
**Well Screened Interval:** -- feet bgs  
**Screen Slot Size:** -- inches  
**Filter Pack Used:** --  
**Surface Seal:** Concrete  
**Annular Seal:** Bentonite  
**Monument Type:** --

**Notes/Comments:**  
 0'-70': Lithologic descriptions based on drill cuttings; 0 to 35' bgs silty SAND with gravel, silt content increases from 35 to 70' bgs. (20-70-10) indicates percentages of fine, sand, and gravel particle size, respectively.



**Project:** Troy Laundry Property  
**Project Number:** 0731-004  
**Logged by:** JSL  
**Date Started:** 3/27/14  
**Surface Conditions:** Concrete  
**Well Location N/S:** --  
**Well Location E/W:** 40' E of B52  
**Reviewed by:** PJK  
**Date Completed:** 3/27/14

**BORING LOG** | **B53**

**Site Address:** 307 Fairview Avenue North  
 Seattle, WA

Water Depth At Time of Drilling 87 feet bgs  
 Water Depth After Completion -- feet bgs

Depth (feet bgs)	Interval	Blow Count	% Recovery	PID (ppmv)	Sample ID	USCS Class	Graphic	Lithologic Description	Well Detail/ Water Depth
0								5-inch thick concrete slab.	
10				0.4		ML		Drill Cuttings: Moist, medium stiff, SILT with fine to coarse sand, trace fine gravel, gray, no hydrocarbon odor (75-20-5).	
20				0.4		GM		Drill Cuttings: Wet, loose, silty fine GRAVEL with fine to coarse sand, brown, no hydrocarbon odor (20-25-55).	
30				0.3		ML		Drill Cuttings: Wet, loose, SILT with fine to medium sand, gray, no hydrocarbon odor (75-25-0).  Cuttings appear wet from 30 to 40' bgs.	
35									

**Drilling Co./Driller:** HOLT / John  
**Drilling Equipment:** HSA (CME 85)  
**Sampler Type:** Split-spoon sampler  
**Hammer Type/Weight:** Auto / 140lbs lbs  
**Total Boring Depth:** 92.5 feet bgs  
**Total Well Depth:** -- feet bgs  
**State Well ID No.:** --

**Well/Auger Diameter:** 8" O.D. / 4" I.D. inches  
**Well Screened Interval:** -- feet bgs  
**Screen Slot Size:** -- inches  
**Filter Pack Used:** --  
**Surface Seal:** Concrete  
**Annular Seal:** Bentonite  
**Monument Type:** --

**Notes/Comments:**  
 0'-70': Lithologic descriptions based on drill cuttings; 0 to 70' bgs SILT with sand with a layer of gravel at 20' bgs. (20-70-10) indicates percentages of fine, sand, and gravel particle size, respectively.



**Project:** Troy Laundry Property  
**Project Number:** 0731-004  
**Logged by:** JSL  
**Date Started:** 3/27/14  
**Surface Conditions:** Concrete  
**Well Location N/S:** --  
**Well Location E/W:** 40' E of B52  
**Reviewed by:** PJK  
**Date Completed:** 3/27/14

**BORING LOG** | **B53**

**Site Address:** 307 Fairview Avenue North  
 Seattle, WA

Water Depth At Time of Drilling 87 feet bgs  
 Water Depth After Completion -- feet bgs

Depth (feet bgs)	Interval	Blow Count	% Recovery	PID (ppmv)	Sample ID	USCS Class	Graphic	Lithologic Description	Well Detail/ Water Depth
35								Cuttings appear wet from 30 to 40' bgs.	
40				0.3		ML		Drill Cuttings: Wet, loose, SILT with sand, trace fine gravel, gray, no hydrocarbon odor (80-15-5).	
45								Cuttings appear wet from 40 to 50' bgs.	
50				0.5		ML		Drill Cuttings: Wet, loose, SILT with fine to coarse sand, trace fine gravel, gray, no hydrocarbon odor (75-20-5).	
55								Cuttings appear wet from 50 to 60' bgs.	
60				0.6		ML		Drill Cuttings: Wet, loose, SILT with fine to medium sand, brown, no hydrocarbon odor (80-20-0).	
65								Cuttings appear wet from 60 to 70' bgs.	
70									

**Drilling Co./Driller:** HOLT / John  
**Drilling Equipment:** HSA (CME 85)  
**Sampler Type:** Split-spoon sampler  
**Hammer Type/Weight:** Auto / 140lbs lbs  
**Total Boring Depth:** 92.5 feet bgs  
**Total Well Depth:** -- feet bgs  
**State Well ID No.:** --

**Well/Auger Diameter:** 8" O.D. / 4" I.D. inches  
**Well Screened Interval:** -- feet bgs  
**Screen Slot Size:** -- inches  
**Filter Pack Used:** --  
**Surface Seal:** Concrete  
**Annular Seal:** Bentonite  
**Monument Type:** --

**Notes/Comments:**  
 0'-70': Lithologic descriptions based on drill cuttings; 0 to 70' bgs SILT with sand with a layer of gravel at 20' bgs. (20-70-10) indicates percentages of fine, sand, and gravel particle size, respectively.





**Project:** Troy Laundry Property  
**Project Number:** 0731-004  
**Logged by:** JSL  
**Date Started:** 3/27/14  
**Surface Conditions:** Concrete  
**Well Location N/S:** --  
**Well Location E/W:** 40' E of B52  
**Reviewed by:** PJK  
**Date Completed:** 3/27/14

**BORING LOG | B53**

Site Address: 307 Fairview Avenue North  
 Seattle, WA

Water Depth At Time of Drilling 87 feet bgs  
 Water Depth After Completion -- feet bgs

Depth (feet bgs)	Interval	Blow Count	% Recovery	PID (ppmv)	Sample ID	USCS Class	Graphic	Lithologic Description	Well Detail/ Water Depth
70	25 50/3"	90	1.7	B53-70	ML		Moist, hard, sandy SILT with gravel, gray, no hydrocarbon odor (60-25-15).		
75	44 50/4"	100	0.6	B53-75	SM		Moist, very dense, silty fine to coarse SAND, some fine gravel, brown to gray, no hydrocarbon odor (20-70-10).		
80	32 44 50/5"	100	1.6	B53-80	SM		Moist, very dense, silty fine to coarse SAND, trace fine gravel, gray, no hydrocarbon odor (20-75-5).		
85	38 50/5"	100	0.8	B53-85	SM		Moist, very dense, silty fine to coarse SAND, trace fine gravel, gray to brown, no hydrocarbon odor (20-75-5).		
90	33 48 36	100	0.4	B53-90	SM		Wet, very dense, silty fine to medium SAND, trace fine gravel, gray, no hydrocarbon odor (20-75-5).		
95							Boring terminated at 92.5 feet below ground surface. Boring backfilled with bentonite chips and sealed with a concrete cap.		
105									

**Drilling Co./Driller:** HOLT / John  
**Drilling Equipment:** HSA (CME 85)  
**Sampler Type:** Split-spoon sampler  
**Hammer Type/Weight:** Auto / 140lbs lbs  
**Total Boring Depth:** 92.5 feet bgs  
**Total Well Depth:** -- feet bgs  
**State Well ID No.:** --



**Well/Auger Diameter:** 8" O.D. / 4" I.D. inches  
**Well Screened Interval:** -- feet bgs  
**Screen Slot Size:** -- inches  
**Filter Pack Used:** --  
**Surface Seal:** Concrete  
**Annular Seal:** Bentonite  
**Monument Type:** --

**Notes/Comments:**  
 0'-70': Lithologic descriptions based on drill cuttings; 0 to 70' bgs SILT with sand with a layer of gravel at 20' bgs. (20-70-10) indicates percentages of fine, sand, and gravel particle size, respectively.



**Project:** Troy Laundry Property  
**Project Number:** 0731-004  
**Logged by:** CMP  
**Date Started:** 2/17/15  
**Surface Conditions:** Dirt  
**Well Location N/S:** 40' S of NW Property Corner  
**Well Location E/W:** 158' E of NW Property Corner  
**Reviewed by:** PJK  
**Date Completed:** 2/17/15

**BORING LOG | MW17**

**Site Address:** 307 Fairview Avenue North  
 Seattle, WA  
 **Water Depth At Time of Drilling** 20 feet bgs  
 **Water Depth After Completion** 23.12 feet bgs

Depth (feet bgs)	Interval	Blow Count	% Recovery	PID (ppmv)	Sample ID	USCS Class	Graphic	Lithologic Description	Well Detail/ Water Depth
------------------	----------	------------	------------	------------	-----------	------------	---------	------------------------	-----------------------------

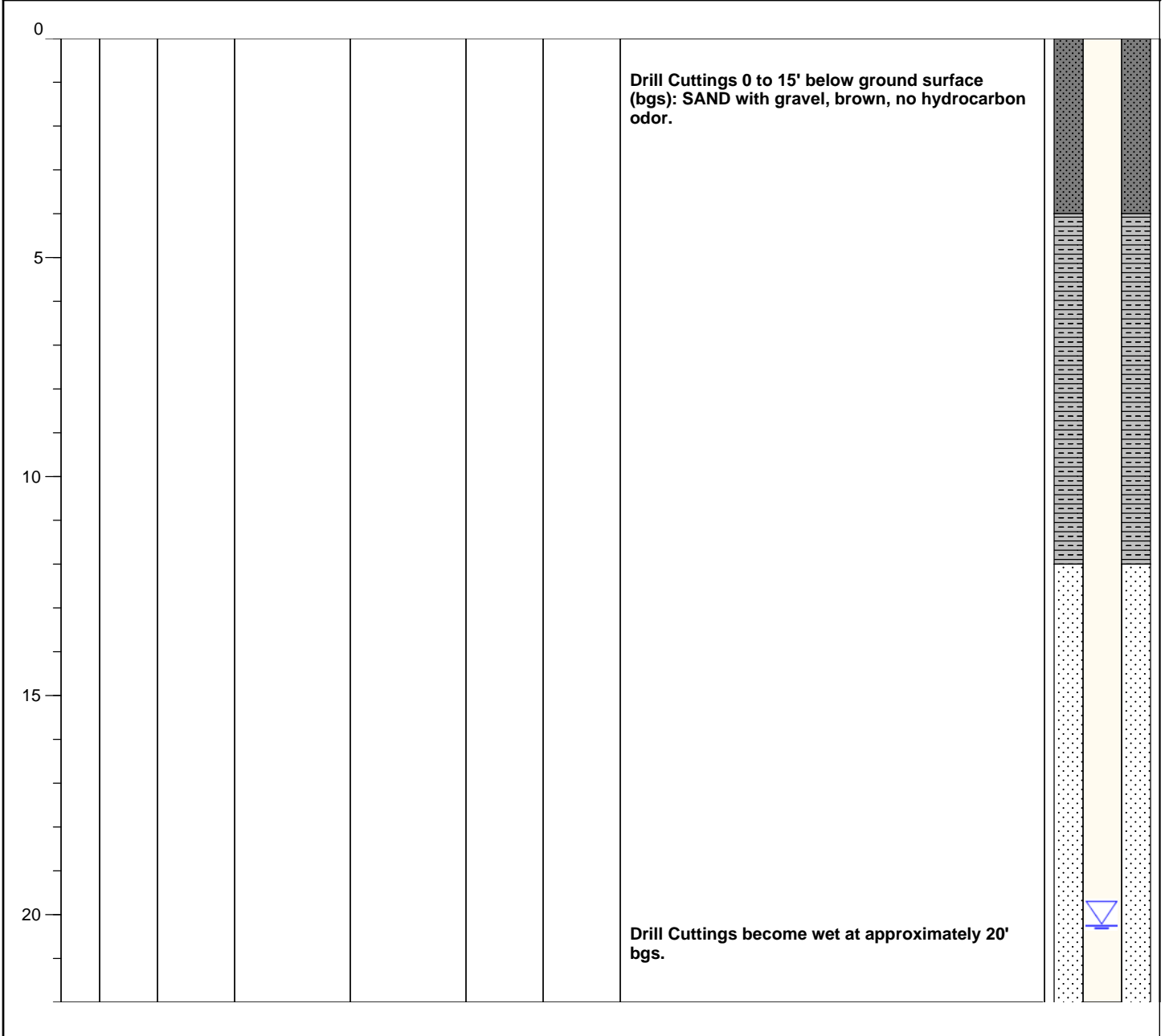

<b>Drilling Co./Driller:</b> Malcom/Matt <b>Drilling Equipment:</b> Air Rotary <b>Sampler Type:</b> -- <b>Hammer Type/Weight:</b> -- lbs <b>Total Boring Depth:</b> 37 feet bgs <b>Total Well Depth:</b> 37 feet bgs <b>State Well ID No.:</b> BIZ 508	<b>Well/Auger Diameter:</b> 2 7/8" inches <b>Well Screened Interval:</b> 22 - 37 feet bgs <b>Screen Slot Size:</b> 0.010 inches <b>Filter Pack Used:</b> 8720 Sand <b>Surface Seal:</b> Concrete <b>Annular Seal:</b> Bentonite <b>Monument Type:</b> Flush Mount	<b>Notes/Comments:</b> Lithologic descriptions based on drill cuttings. Monitoring well installed in level P5 of parking garage.
<b>Page:</b>		<b>1 of 2</b>



**Project:** Troy Laundry Property  
**Project Number:** 0731-004  
**Logged by:** CMP  
**Date Started:** 2/17/15  
**Surface Conditions:** Dirt  
**Well Location N/S:** 40' S of NW Property Corner  
**Well Location E/W:** 158' E of NW Property Corner  
**Reviewed by:** PJK  
**Date Completed:** 2/17/15

**BORING LOG | MW17**

Site Address: 307 Fairview Avenue North  
Seattle, WA

Water Depth At Time of Drilling 20 feet bgs  
 Water Depth After Completion 23.12 feet bgs

Depth (feet bgs)	Interval	Blow Count	% Recovery	PID (ppmv)	Sample ID	USCS Class	Graphic	Lithologic Description	Well Detail/ Water Depth
------------------	----------	------------	------------	------------	-----------	------------	---------	------------------------	-----------------------------

25								Gravel content in cuttings increases with depth.	
30									
35									
40								Boring terminated at 37' bgs. Completed as two-inch-diameter monitoring well MW17 to a depth of 37' bgs, screened from 22' to 37' bgs with 8720 sand from 12' to 37' bgs, bentonite seal from 4' to 12' bgs, concrete from 0 to 4' bgs, and finished at surface grade with a flushmount monument.	

<b>Drilling Co./Driller:</b> Malcom/Matt <b>Drilling Equipment:</b> Air Rotary <b>Sampler Type:</b> -- <b>Hammer Type/Weight:</b> -- lbs <b>Total Boring Depth:</b> 37 feet bgs <b>Total Well Depth:</b> 37 feet bgs <b>State Well ID No.:</b> BIZ 508	<b>Well/Auger Diameter:</b> 2" / 7" inches <b>Well Screened Interval:</b> 22 - 37 feet bgs <b>Screen Slot Size:</b> 0.010 inches <b>Filter Pack Used:</b> 8720 Sand <b>Surface Seal:</b> Concrete <b>Annular Seal:</b> Bentonite <b>Monument Type:</b> Flush Mount	<b>Notes/Comments:</b> Lithologic descriptions based on drill cuttings. Monitoring well installed in level P5 of parking garage.
<b>Page:</b>		<b>2 of 2</b>



**Project:** Troy Laundry Property  
**Project Number:** 0731-004  
**Logged by:** CMP  
**Date Started:** 2/17/15  
**Surface Conditions:** Dirt  
**Well Location N/S:** 99' S of NW Property Corner  
**Well Location E/W:** 70' E of NW Property Corner  
**Reviewed by:** PJK  
**Date Completed:** 2/17/15

**BORING LOG | MW18**

Site Address: 307 Fairview Avenue North  
Seattle, WA

Water Depth At Time of Drilling 35-40 feet bgs  
 Water Depth After Completion 24.34 feet bgs

Depth (feet bgs)	Interval	Blow Count	% Recovery	PID (ppmv)	Sample ID	USCS Class	Graphic	Lithologic Description	Well Detail/ Water Depth
------------------	----------	------------	------------	------------	-----------	------------	---------	------------------------	-----------------------------

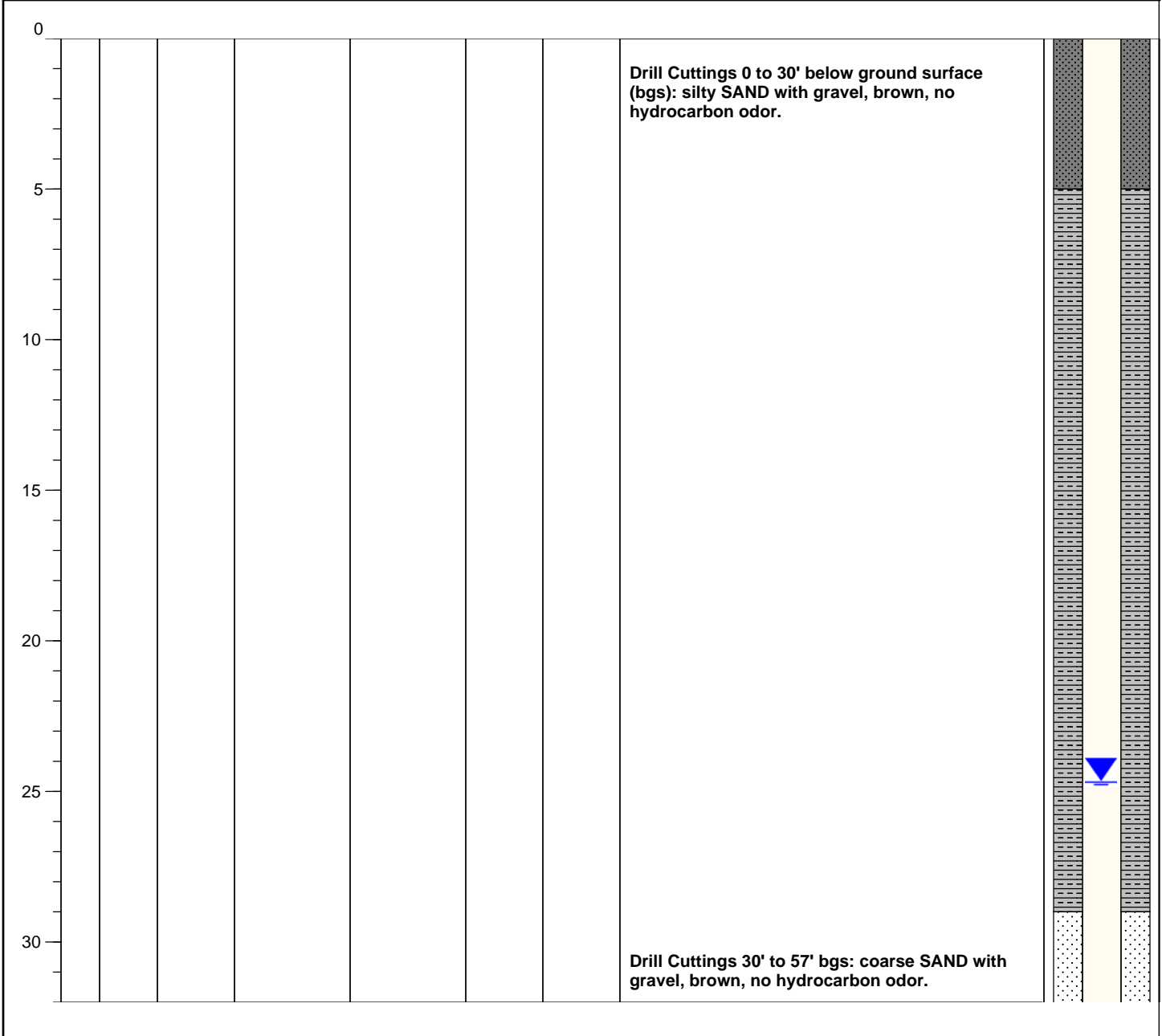



<b>Drilling Co./Driller:</b> Malcom/Matt <b>Drilling Equipment:</b> Air Rotary <b>Sampler Type:</b> -- <b>Hammer Type/Weight:</b> -- lbs <b>Total Boring Depth:</b> 57 feet bgs <b>Total Well Depth:</b> 56 feet bgs <b>State Well ID No.:</b> BIZ 509	<b>Well/Auger Diameter:</b> 2" / 7" inches <b>Well Screened Interval:</b> 36 - 56 feet bgs <b>Screen Slot Size:</b> 0.010 inches <b>Filter Pack Used:</b> 8720 Sand <b>Surface Seal:</b> Concrete <b>Annular Seal:</b> Bentonite <b>Monument Type:</b> Flush Mount	<b>Notes/Comments:</b> Lithologic descriptions based on drill cuttings. Monitoring well installed in level P5 of parking garage.
<b>Page:</b>		<b>1 of 2</b>



**Project:** Troy Laundry Property  
**Project Number:** 0731-004  
**Logged by:** CMP  
**Date Started:** 2/17/15  
**Surface Conditions:** Dirt  
**Well Location N/S:** 99' S of NW Property Corner  
**Well Location E/W:** 70' E of NW Property Corner  
**Reviewed by:** PJK  
**Date Completed:** 2/17/15

**BORING | MW18  
LOG**

Site Address: 307 Fairview Avenue North  
Seattle, WA

 Water Depth At Time of Drilling 35-40 feet bgs  
 Water Depth After Completion 24.34 feet bgs

Depth (feet bgs)	Interval	Blow Count	% Recovery	PID (ppmv)	Sample ID	USCS Class	Graphic	Lithologic Description	Well Detail/ Water Depth
------------------	----------	------------	------------	------------	-----------	------------	---------	------------------------	-----------------------------

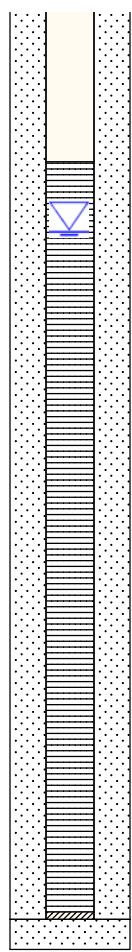

35								<p>Drill Cuttings 30' to 57' bgs: wet, coarse SAND with gravel, brown, no hydrocarbon odor.</p>	
40								<p>Drill Cuttings become wet between 35' and 40' bgs.</p>	
45									
50									
55									
60								<p>Boring terminated at 57' bgs and backfilled with 8720 sand to 56' bgs. Completed as two-inch-diameter monitoring well MW18 to a depth of 56' bgs, screened from 36' to 56' bgs with 8720 sand from 29' to 56' bgs, bentonite seal from 5' to 29' bgs, concrete from 0 to 5' bgs, and finished at surface grade with a flushmount monument.</p>	

<b>Drilling Co./Driller:</b> Malcom/Matt <b>Drilling Equipment:</b> Air Rotary <b>Sampler Type:</b> -- <b>Hammer Type/Weight:</b> -- lbs <b>Total Boring Depth:</b> 57 feet bgs <b>Total Well Depth:</b> 56 feet bgs <b>State Well ID No.:</b> BIZ 509	<b>Well/Auger Diameter:</b> 2" / 7" inches <b>Well Screened Interval:</b> 36 - 56 feet bgs <b>Screen Slot Size:</b> 0.010 inches <b>Filter Pack Used:</b> 8720 Sand <b>Surface Seal:</b> Concrete <b>Annular Seal:</b> Bentonite <b>Monument Type:</b> Flush Mount	<b>Notes/Comments:</b> Lithologic descriptions based on drill cuttings. Monitoring well installed in level P5 of parking garage.
<b>Page:</b>		<b>2 of 2</b>



**Project:** Troy Laundry Property  
**Project Number:** 0731-004  
**Logged by:** CMP  
**Date Started:** 2/19/15  
**Surface Conditions:** Dirt  
**Well Location N/S:** 156' S of NW Property Corner  
**Well Location E/W:** 20' E of NW Property Corner  
**Reviewed by:** PJK  
**Date Completed:** 2/19/15

**BORING LOG | MW19**

**Site Address:** 307 Fairview Avenue North  
 Seattle, WA  
 **Water Depth At Time of Drilling** 40 feet bgs  
 **Water Depth After Completion** 23.51 feet bgs

Depth (feet bgs)	Interval	Blow Count	% Recovery	PID (ppmv)	Sample ID	USCS Class	Graphic	Lithologic Description	Well Detail/ Water Depth
------------------	----------	------------	------------	------------	-----------	------------	---------	------------------------	-----------------------------

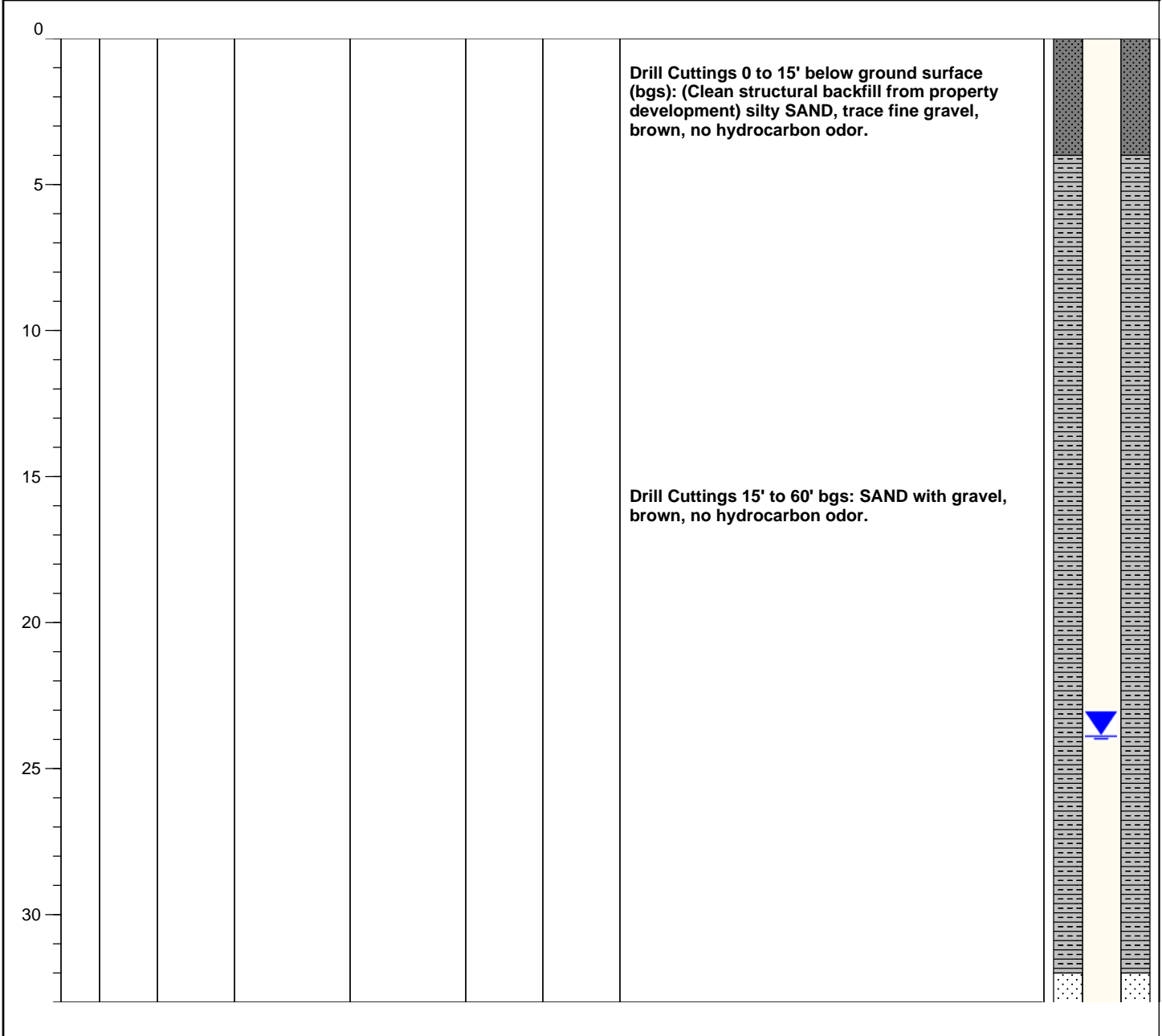

<b>Drilling Co./Driller:</b> Malcom/Matt <b>Drilling Equipment:</b> Air Rotary <b>Sampler Type:</b> -- <b>Hammer Type/Weight:</b> -- lbs <b>Total Boring Depth:</b> 60 feet bgs <b>Total Well Depth:</b> 55 feet bgs <b>State Well ID No.:</b> BIZ 510	<b>Well/Auger Diameter:</b> 2" / 7" inches <b>Well Screened Interval:</b> 35 - 55 feet bgs <b>Screen Slot Size:</b> 0.010 inches <b>Filter Pack Used:</b> 8720 Sand <b>Surface Seal:</b> Concrete <b>Annular Seal:</b> Bentonite <b>Monument Type:</b> Flush Mount	<b>Notes/Comments:</b> Lithologic descriptions based on drill cuttings. Monitoring well installed in level P5 of parking garage.
<b>Page:</b>		<b>1 of 2</b>



**Project:** Troy Laundry Property  
**Project Number:** 0731-004  
**Logged by:** CMP  
**Date Started:** 2/19/15  
**Surface Conditions:** Dirt  
**Well Location N/S:** 156' S of NW Property Corner  
**Well Location E/W:** 20' E of NW Property Corner  
**Reviewed by:** PJK  
**Date Completed:** 2/19/15

**BORING LOG | MW19**

Site Address: 307 Fairview Avenue North  
Seattle, WA

Water Depth At Time of Drilling 40 feet bgs  
 Water Depth After Completion 23.51 feet bgs

Depth (feet bgs)	Interval	Blow Count	% Recovery	PID (ppmv)	Sample ID	USCS Class	Graphic	Lithologic Description	Well Detail/ Water Depth
------------------	----------	------------	------------	------------	-----------	------------	---------	------------------------	-----------------------------

35								<p>Drill Cuttings 15' to 60' bgs: SAND with gravel, brown, no hydrocarbon odor.</p>	
40								<p>Drill Cuttings become wet at approximately 40' bgs.</p>	
45									
50									
55									
60								<p>Boring terminated at 60' bgs and backfilled with 8720 sand to 55' bgs. Completed as two-inch-diameter monitoring well MW19 to a depth of 55' bgs, screened from 35' to 55' bgs with 8720 sand from 32' to 55' bgs, bentonite seal from 4' to 32' bgs, concrete from 0 to 4' bgs, and finished at surface grade with a flushmount monument.</p>	
65									

<b>Drilling Co./Driller:</b> Malcom/Matt <b>Drilling Equipment:</b> Air Rotary <b>Sampler Type:</b> -- <b>Hammer Type/Weight:</b> -- lbs <b>Total Boring Depth:</b> 60 feet bgs <b>Total Well Depth:</b> 55 feet bgs <b>State Well ID No.:</b> BIZ 510	<b>Well/Auger Diameter:</b> 2" / 7" inches <b>Well Screened Interval:</b> 35 - 55 feet bgs <b>Screen Slot Size:</b> 0.010 inches <b>Filter Pack Used:</b> 8720 Sand <b>Surface Seal:</b> Concrete <b>Annular Seal:</b> Bentonite <b>Monument Type:</b> Flush Mount	<b>Notes/Comments:</b> Lithologic descriptions based on drill cuttings. Monitoring well installed in level P5 of parking garage.
<b>Page:</b>		<b>2 of 2</b>



**Project:** Troy Laundry Property  
**Project Number:** 0731-004  
**Logged by:** CMP  
**Date Started:** 2/20/15  
**Surface Conditions:** Dirt  
**Well Location N/S:** 159' S of NW Property Corner  
**Well Location E/W:** 154' E of NW Property Corner  
**Reviewed by:** PJK  
**Date Completed:** 2/20/15

**BORING LOG | MW20**

Site Address: 307 Fairview Avenue North  
Seattle, WA

Water Depth At Time of Drilling 35 feet bgs  
 Water Depth After Completion 24.12 feet bgs

Depth (feet bgs)	Interval	Blow Count	% Recovery	PID (ppmv)	Sample ID	USCS Class	Graphic	Lithologic Description	Well Detail/ Water Depth
------------------	----------	------------	------------	------------	-----------	------------	---------	------------------------	-----------------------------

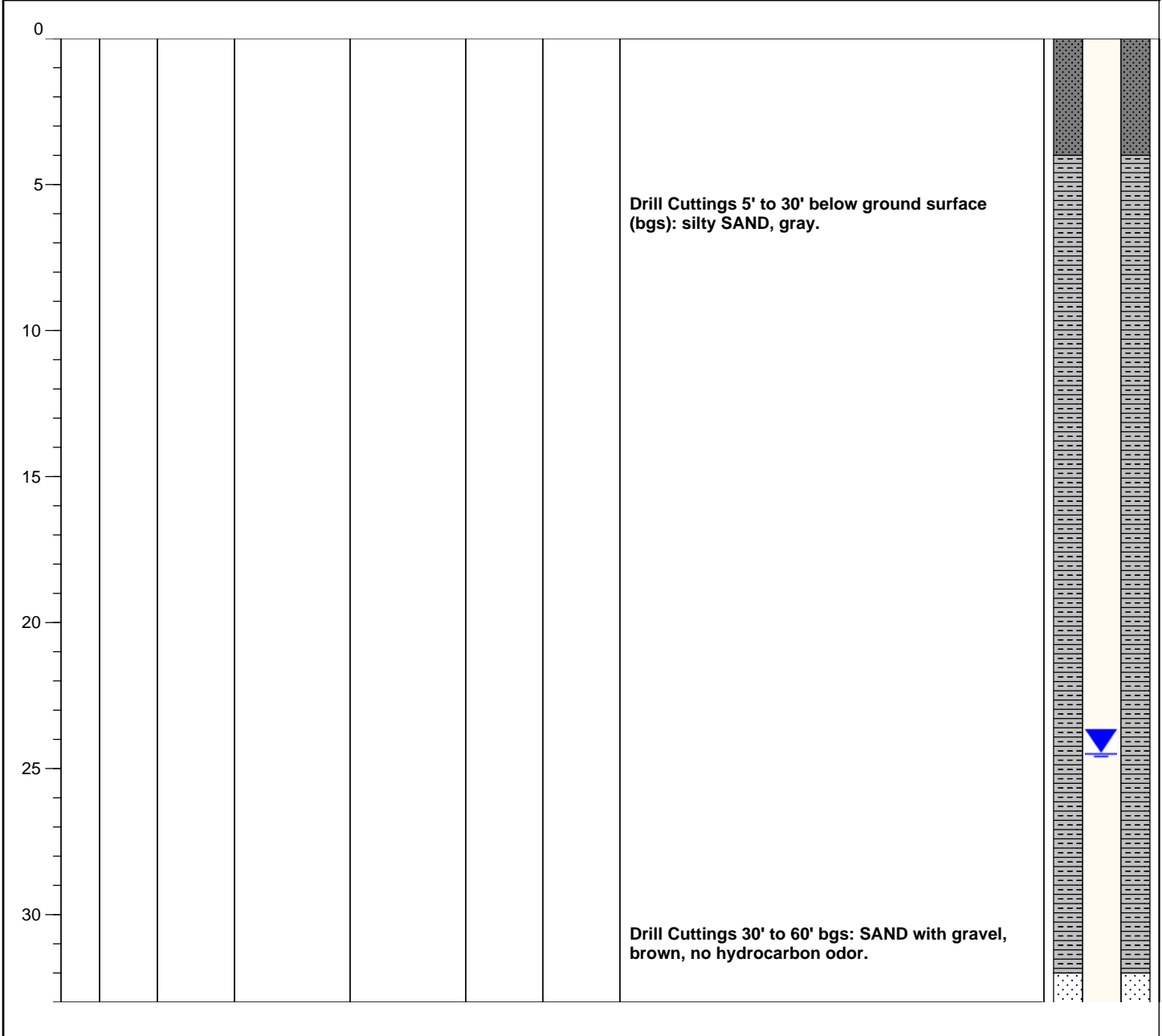

<b>Drilling Co./Driller:</b> Malcom/Matt <b>Drilling Equipment:</b> Air Rotary <b>Sampler Type:</b> -- <b>Hammer Type/Weight:</b> -- lbs <b>Total Boring Depth:</b> 60 feet bgs <b>Total Well Depth:</b> 55.5 feet bgs <b>State Well ID No.:</b> BIZ 511	<b>Well/Auger Diameter:</b> 2" / 7" inches <b>Well Screened Interval:</b> 35.5 - 55.5 feet bgs <b>Screen Slot Size:</b> 0.010 inches <b>Filter Pack Used:</b> 8720 Sand <b>Surface Seal:</b> Concrete <b>Annular Seal:</b> Bentonite <b>Monument Type:</b> Flush Mount	<b>Notes/Comments:</b> Lithologic descriptions based on drill cuttings. Monitoring well installed in level P5 of parking garage.
<b>Page:</b>		<b>1 of 2</b>





**Project:** Troy Laundry Property  
**Project Number:** 0731-004  
**Logged by:** CMP  
**Date Started:** 2/20/15  
**Surface Conditions:** Dirt  
**Well Location N/S:** 159' S of NW Property Corner  
**Well Location E/W:** 154' E of NW Property Corner  
**Reviewed by:** PJK  
**Date Completed:** 2/20/15

**BORING LOG | MW20**

Site Address: 307 Fairview Avenue North  
Seattle, WA

Water Depth At Time of Drilling 35 feet bgs  
 Water Depth After Completion 24.12 feet bgs

Depth (feet bgs)	Interval	Blow Count	% Recovery	PID (ppmv)	Sample ID	USCS Class	Graphic	Lithologic Description	Well Detail/ Water Depth
------------------	----------	------------	------------	------------	-----------	------------	---------	------------------------	-----------------------------

35								<p>Drill Cuttings 30' to 60' bgs: SAND with gravel, brown, no hydrocarbon odor.</p> <p>Drill Cuttings become wet at approximately 35' bgs.</p>	
60								<p>Boring terminated at 60' bgs and backfilled with 8720 sand to 55.5' bgs. Completed as two-inch-diameter monitoring well MW20 to a depth of 55.5' bgs, screened from 35.5' to 55.5' bgs with 8720 sand from 32' to 55.5' bgs, bentonite seal from 4' to 32' bgs, concrete from 0 to 4' bgs, and finished at surface grade with a flushmount monument.</p>	

<b>Drilling Co./Driller:</b> Malcom/Matt <b>Drilling Equipment:</b> Air Rotary <b>Sampler Type:</b> -- <b>Hammer Type/Weight:</b> -- lbs <b>Total Boring Depth:</b> 60 feet bgs <b>Total Well Depth:</b> 55.5 feet bgs <b>State Well ID No.:</b> BIZ 511	<b>Well/Auger Diameter:</b> 2" / 7" inches <b>Well Screened Interval:</b> 35.5 - 55.5 feet bgs <b>Screen Slot Size:</b> 0.010 inches <b>Filter Pack Used:</b> 8720 Sand <b>Surface Seal:</b> Concrete <b>Annular Seal:</b> Bentonite <b>Monument Type:</b> Flush Mount	<b>Notes/Comments:</b> Lithologic descriptions based on drill cuttings. Monitoring well installed in level P5 of parking garage.
<b>Page:</b>		<b>2 of 2</b>



**Project:** Troy Laundry Property  
**Project Number:** 0731-004  
**Logged by:** CMP  
**Date Started:** 2/20/15  
**Surface Conditions:** Dirt  
**Well Location N/S:** 230' S of NW Property Corner  
**Well Location E/W:** 135' E of NW Property Corner  
**Reviewed by:** PJK  
**Date Completed:** 2/20/15

**BORING LOG | MW21**

Site Address: 307 Fairview Avenue North  
Seattle, WA

Water Depth At Time of Drilling 40 feet bgs  
 Water Depth After Completion 24.64 feet bgs

Depth (feet bgs)	Interval	Blow Count	% Recovery	PID (ppmv)	Sample ID	USCS Class	Graphic	Lithologic Description	Well Detail/ Water Depth
------------------	----------	------------	------------	------------	-----------	------------	---------	------------------------	-----------------------------

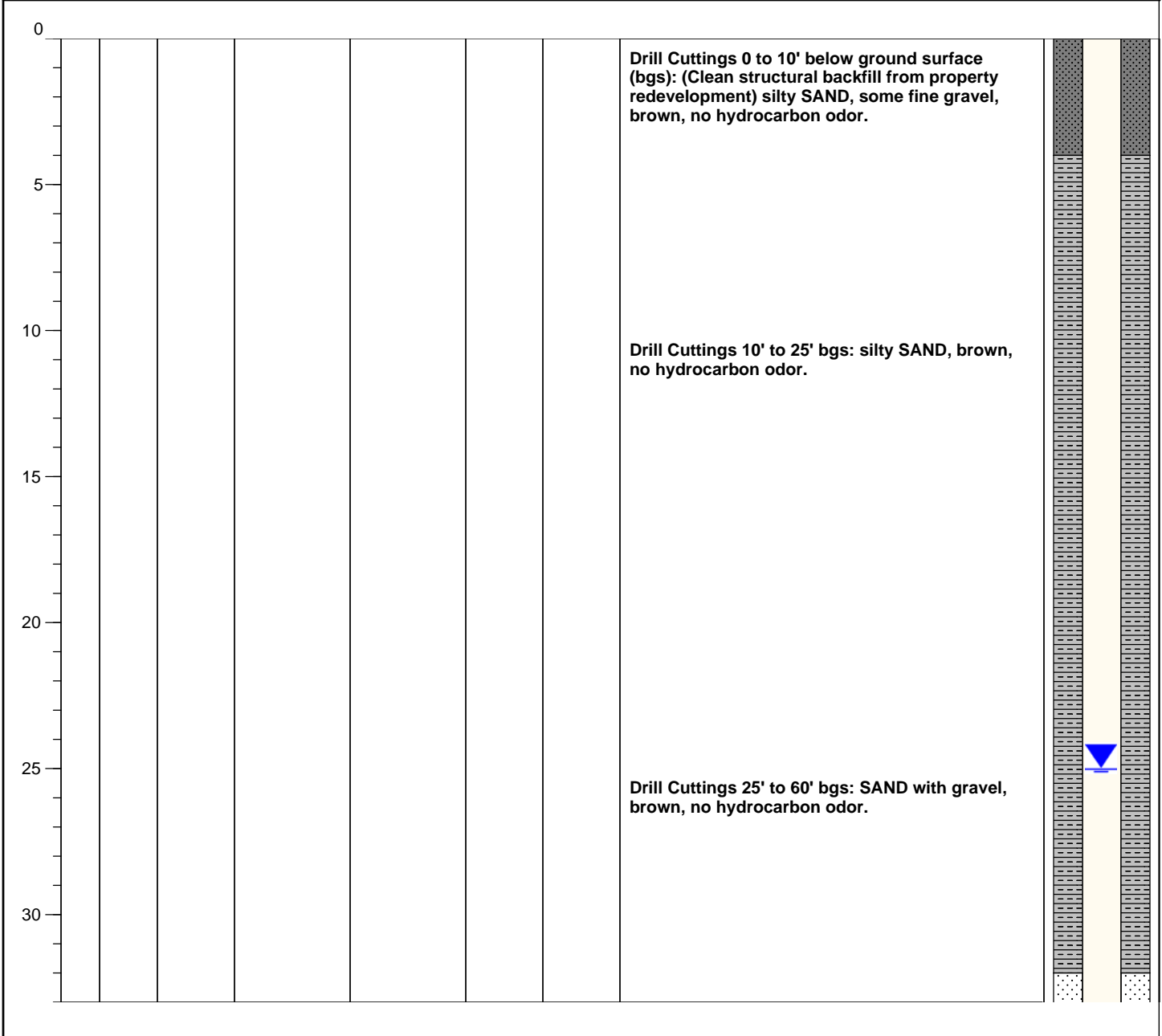

<b>Drilling Co./Driller:</b> Malcom/Matt <b>Drilling Equipment:</b> Air Rotary <b>Sampler Type:</b> -- <b>Hammer Type/Weight:</b> -- lbs <b>Total Boring Depth:</b> 60 feet bgs <b>Total Well Depth:</b> 55.5 feet bgs <b>State Well ID No.:</b> BIZ 512	<b>Well/Auger Diameter:</b> 2" / 7" inches <b>Well Screened Interval:</b> 35.5 - 55.5 feet bgs <b>Screen Slot Size:</b> 0.010 inches <b>Filter Pack Used:</b> 8720 Sand <b>Surface Seal:</b> Concrete <b>Annular Seal:</b> Bentonite <b>Monument Type:</b> Flush Mount	<b>Notes/Comments:</b> Lithologic descriptions based on drill cuttings. Monitoring well installed in level P5 of the parking garage.
<b>Page:</b>		<b>1 of 2</b>



**Project:** Troy Laundry Property  
**Project Number:** 0731-004  
**Logged by:** CMP  
**Date Started:** 2/20/15  
**Surface Conditions:** Dirt  
**Well Location N/S:** 230' S of NW Property Corner  
**Well Location E/W:** 135' E of NW Property Corner  
**Reviewed by:** PJK  
**Date Completed:** 2/20/15

**BORING | MW21  
LOG**

Site Address: 307 Fairview Avenue North  
Seattle, WA

Water Depth At Time of Drilling 40 feet bgs  
 Water Depth After Completion 24.64 feet bgs

Depth (feet bgs)	Interval	Blow Count	% Recovery	PID (ppmv)	Sample ID	USCS Class	Graphic	Lithologic Description	Well Detail/ Water Depth
------------------	----------	------------	------------	------------	-----------	------------	---------	------------------------	-----------------------------

35								<p>Drill Cuttings 25' to 60' bgs: SAND with gravel, brown, no hydrocarbon odor.</p>	
40								<p>Drill Cuttings become wet at approximately 40' bgs.</p>	
45									
50									
55									
60								<p>Boring terminated at 60' bgs and backfilled with 8720 sand to 55.5' bgs. Completed as a two-inch-diameter monitoring well MW21 to a depth of 55.5' bgs, screened from 35.5' to 55.5' bgs with 8720 sand from 32' to 55.5' bgs, bentonite seal from 4' to 32' bgs, concrete from 0 to 4' bgs, and finished at surface grade with a flushmount monument.</p>	
65									

<b>Drilling Co./Driller:</b> Malcom/Matt <b>Drilling Equipment:</b> Air Rotary <b>Sampler Type:</b> -- <b>Hammer Type/Weight:</b> -- lbs <b>Total Boring Depth:</b> 60 feet bgs <b>Total Well Depth:</b> 55.5 feet bgs <b>State Well ID No.:</b> BIZ 512	<b>Well/Auger Diameter:</b> 2" / 7" inches <b>Well Screened Interval:</b> 35.5 - 55.5 feet bgs <b>Screen Slot Size:</b> 0.010 inches <b>Filter Pack Used:</b> 8720 Sand <b>Surface Seal:</b> Concrete <b>Annular Seal:</b> Bentonite <b>Monument Type:</b> Flush Mount	<b>Notes/Comments:</b> Lithologic descriptions based on drill cuttings. Monitoring well installed in level P5 of the parking garage.
<b>Page:</b>		<b>2 of 2</b>



**Project:** Troy Laundry Property  
**Project Number:** 0731-004  
**Logged by:** CMP  
**Date Started:** 2/20/15  
**Surface Conditions:** Dirt  
**Well Location N/S:** 302' S of NW Property Corner  
**Well Location E/W:** 130' E of NW Property Corner  
**Reviewed by:** PJK  
**Date Completed:** 2/20/15

**BORING LOG | MW22**

**Site Address:** 307 Fairview Avenue North  
 Seattle, WA

Water Depth At Time of Drilling 35 feet bgs  
 Water Depth After Completion 24.02 feet bgs

Depth (feet bgs)	Interval	Blow Count	% Recovery	PID (ppmv)	Sample ID	USCS Class	Graphic	Lithologic Description	Well Detail/ Water Depth
------------------	----------	------------	------------	------------	-----------	------------	---------	------------------------	-----------------------------

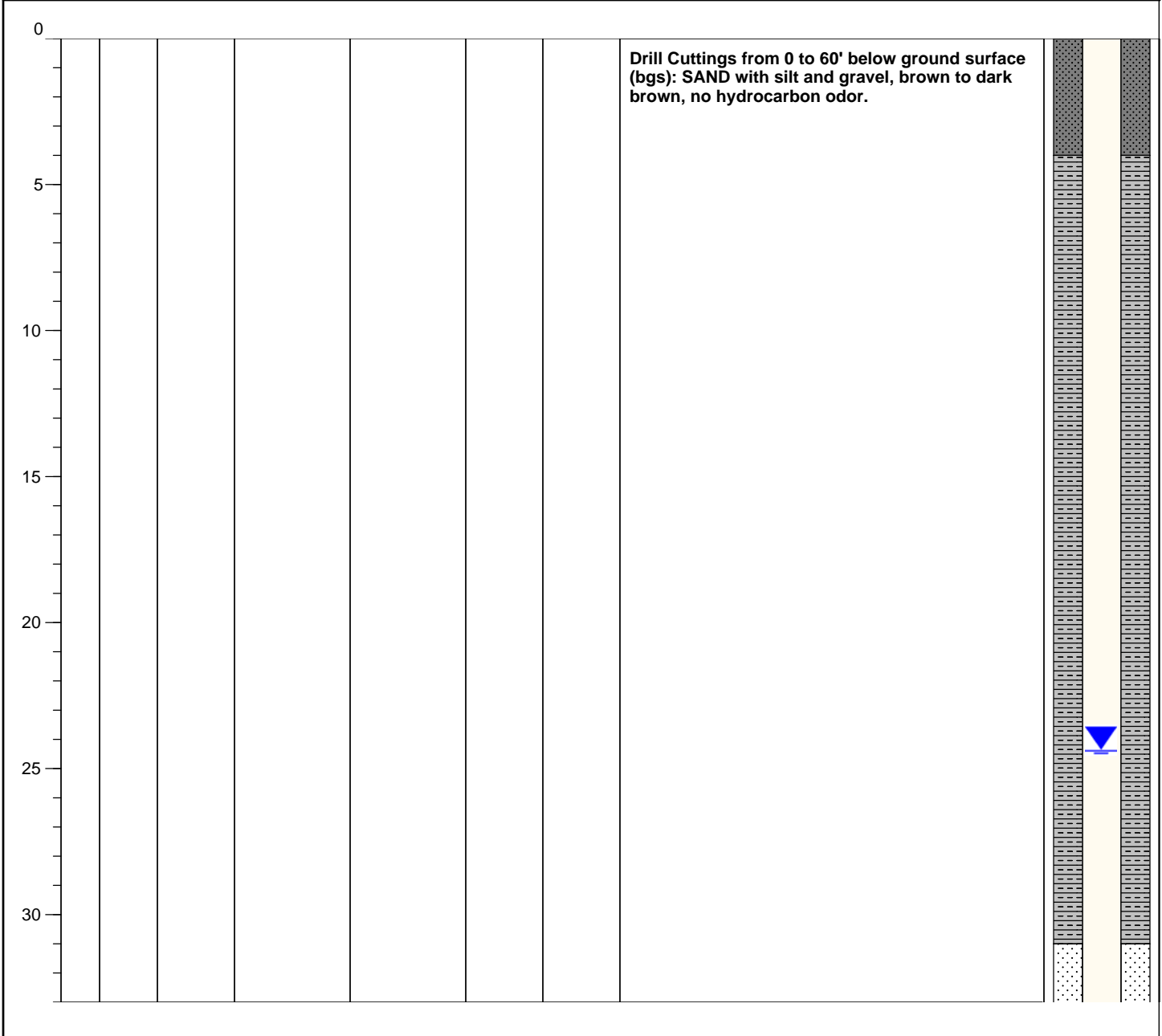

<b>Drilling Co./Driller:</b> Malcom/Matt <b>Drilling Equipment:</b> Air Rotary <b>Sampler Type:</b> -- <b>Hammer Type/Weight:</b> -- lbs <b>Total Boring Depth:</b> 60 feet bgs <b>Total Well Depth:</b> 56 feet bgs <b>State Well ID No.:</b> BIZ 513	<b>Well/Auger Diameter:</b> 2"7" inches <b>Well Screened Interval:</b> 36 - 56 feet bgs <b>Screen Slot Size:</b> 0.010 inches <b>Filter Pack Used:</b> 8720 Sand <b>Surface Seal:</b> Concrete <b>Annular Seal:</b> Bentonite <b>Monument Type:</b> Flush Mount	<b>Notes/Comments:</b> Lithologic descriptions based on drill cuttings. Monitoring well installed in level P5 of the parking garage.
<b>Page:</b>		<b>1 of 2</b>



**Project:** Troy Laundry Property  
**Project Number:** 0731-004  
**Logged by:** CMP  
**Date Started:** 2/20/15  
**Surface Conditions:** Dirt  
**Well Location N/S:** 302' S of NW Property Corner  
**Well Location E/W:** 130' E of NW Property Corner  
**Reviewed by:** PJK  
**Date Completed:** 2/20/15

**BORING LOG | MW22**

Site Address: 307 Fairview Avenue North  
Seattle, WA

Water Depth At Time of Drilling 35 feet bgs  
 Water Depth After Completion 24.02 feet bgs

Depth (feet bgs)	Interval	Blow Count	% Recovery	PID (ppmv)	Sample ID	USCS Class	Graphic	Lithologic Description	Well Detail/ Water Depth
------------------	----------	------------	------------	------------	-----------	------------	---------	------------------------	-----------------------------

35								<p>Drill Cuttings from 0 to 60' bgs: SAND with silt and gravel, brown to dark brown, no hydrocarbon odor. Drill Cuttings become wet at approximately 35' bgs.</p>	
40									
45									
50									
55									
60								<p>Boring terminated at 60' bgs and backfilled with 8720 sand to 56' bgs. Completed as a two-inch-diameter monitoring well MW22 to a depth of 56' bgs, screened from 36' to 56' bgs with 8720 sand from 31' to 56' bgs, bentonite seal from 4' to 31' bgs, concrete from 0 to 4' bgs, and finished at surface grade with a flushmount monument.</p>	
65									

<b>Drilling Co./Driller:</b> Malcom/Matt <b>Drilling Equipment:</b> Air Rotary <b>Sampler Type:</b> -- <b>Hammer Type/Weight:</b> -- lbs <b>Total Boring Depth:</b> 60 feet bgs <b>Total Well Depth:</b> 56 feet bgs <b>State Well ID No.:</b> BIZ 513	<b>Well/Auger Diameter:</b> 2 7/8" inches <b>Well Screened Interval:</b> 36 - 56 feet bgs <b>Screen Slot Size:</b> 0.010 inches <b>Filter Pack Used:</b> 8720 Sand <b>Surface Seal:</b> Concrete <b>Annular Seal:</b> Bentonite <b>Monument Type:</b> Flush Mount	<b>Notes/Comments:</b> Lithologic descriptions based on drill cuttings. Monitoring well installed in level P5 of the parking garage.
<b>Page:</b>		<b>2 of 2</b>



**Project:** Troy Laundry Property  
**Project Number:** 0731-004  
**Logged by:** CMP  
**Date Started:** 2/24/15  
**Surface Conditions:** Dirt  
**Well Location N/S:** 331' S of NW Property Corner  
**Well Location E/W:** 71' E of NW Property Corner  
**Reviewed by:** PJK  
**Date Completed:** 2/24/15

**BORING LOG | MW23**

Site Address: 307 Fairview Avenue North  
Seattle, WA

Water Depth At Time of Drilling -- feet bgs  
 Water Depth After Completion 24.21 feet bgs

Depth (feet bgs)	Interval	Blow Count	% Recovery	PID (ppmv)	Sample ID	USCS Class	Graphic	Lithologic Description	Well Detail/ Water Depth
0								Drill Cuttings 0 to 10' below ground surface (bgs): (Clean structural backfill from property redevelopment) silty SAND with some fine gravel, brown, no hydrocarbon odor.	
5									
10								Drill Cuttings 10' to 20' bgs: silty SAND, brown, no hydrocarbon odor.	
15									
20								Drill Cuttings 20' to 30' bgs: silty SAND, brown.	
25									
30								Drill Cuttings 30' to 60' bgs: SAND with gravel, brown, no hydrocarbon odor.	

**Drilling Co./Driller:** Malcom/Matt  
**Drilling Equipment:** Air Rotary  
**Sampler Type:** --  
**Hammer Type/Weight:** -- lbs  
**Total Boring Depth:** 60 feet bgs  
**Total Well Depth:** 56 feet bgs  
**State Well ID No.:** BIZ 514

**Well/Auger Diameter:** 2" / 7" inches  
**Well Screened Interval:** 36 - 56 feet bgs  
**Screen Slot Size:** 0.010 inches  
**Filter Pack Used:** 8720 Sand  
**Surface Seal:** Concrete  
**Annular Seal:** Bentonite  
**Monument Type:** Flush Mount

**Notes/Comments:**  
 Lithologic descriptions based on drill cuttings. Monitoring well installed in level P5 of the parking garage.



**Project:** Troy Laundry Property  
**Project Number:** 0731-004  
**Logged by:** CMP  
**Date Started:** 2/24/15  
**Surface Conditions:** Dirt  
**Well Location N/S:** 331' S of NW Property Corner  
**Well Location E/W:** 71' E of NW Property Corner  
**Reviewed by:** PJK  
**Date Completed:** 2/24/15

**BORING LOG | MW23**

Site Address: 307 Fairview Avenue North  
Seattle, WA

Water Depth At Time of Drilling -- feet bgs  
 Water Depth After Completion 24.21 feet bgs

Depth (feet bgs)	Interval	Blow Count	% Recovery	PID (ppmv)	Sample ID	USCS Class	Graphic	Lithologic Description	Well Detail/ Water Depth
------------------	----------	------------	------------	------------	-----------	------------	---------	------------------------	-----------------------------

35								Drill Cuttings 30' to 60' bgs: SAND with gravel, brown, no hydrocarbon odor.	
40									
45								Boring terminated at 60' bgs and backfilled with 8720 sand to 56' bgs. Completed as two-inch-diameter monitoring well MW23 to a depth of 56' bgs, screened from 36' to 56' bgs with 8720 sand from 32' to 56' bgs, bentonite seal from 4' to 32' bgs, concrete from 0 to 4' bgs, and finished at surface grade with a flushmount monument.	
50									
55									
60									
65									

<b>Drilling Co./Driller:</b> Malcom/Matt <b>Drilling Equipment:</b> Air Rotary <b>Sampler Type:</b> -- <b>Hammer Type/Weight:</b> -- lbs <b>Total Boring Depth:</b> 60 feet bgs <b>Total Well Depth:</b> 56 feet bgs <b>State Well ID No.:</b> BIZ 514	<b>Well/Auger Diameter:</b> 2 7/8" inches <b>Well Screened Interval:</b> 36 - 56 feet bgs <b>Screen Slot Size:</b> 0.010 inches <b>Filter Pack Used:</b> 8720 Sand <b>Surface Seal:</b> Concrete <b>Annular Seal:</b> Bentonite <b>Monument Type:</b> Flush Mount	<b>Notes/Comments:</b> Lithologic descriptions based on drill cuttings. Monitoring well installed in level P5 of the parking garage.
<b>Page:</b>		<b>2 of 2</b>



**Project:** Troy Laundry Property  
**Project Number:** 0731-004  
**Logged by:** JSL  
**Date Started:** 2/26/15  
**Surface Conditions:** Dirt  
**Well Location N/S:** 185' S of NW Property Corner  
**Well Location E/W:** 95' E of NW Property Corner  
**Reviewed by:** PJK  
**Date Completed:** 2/26/15

**BORING LOG | MW24**

Site Address: 307 Fairview Avenue North  
Seattle, WA

Water Depth At Time of Drilling 35 feet bgs  
 Water Depth After Completion 26.22 feet bgs

Depth (feet bgs)	Interval	Blow Count	% Recovery	PID (ppmv)	Sample ID	USCS Class	Graphic	Lithologic Description	Well Detail/ Water Depth
------------------	----------	------------	------------	------------	-----------	------------	---------	------------------------	-----------------------------

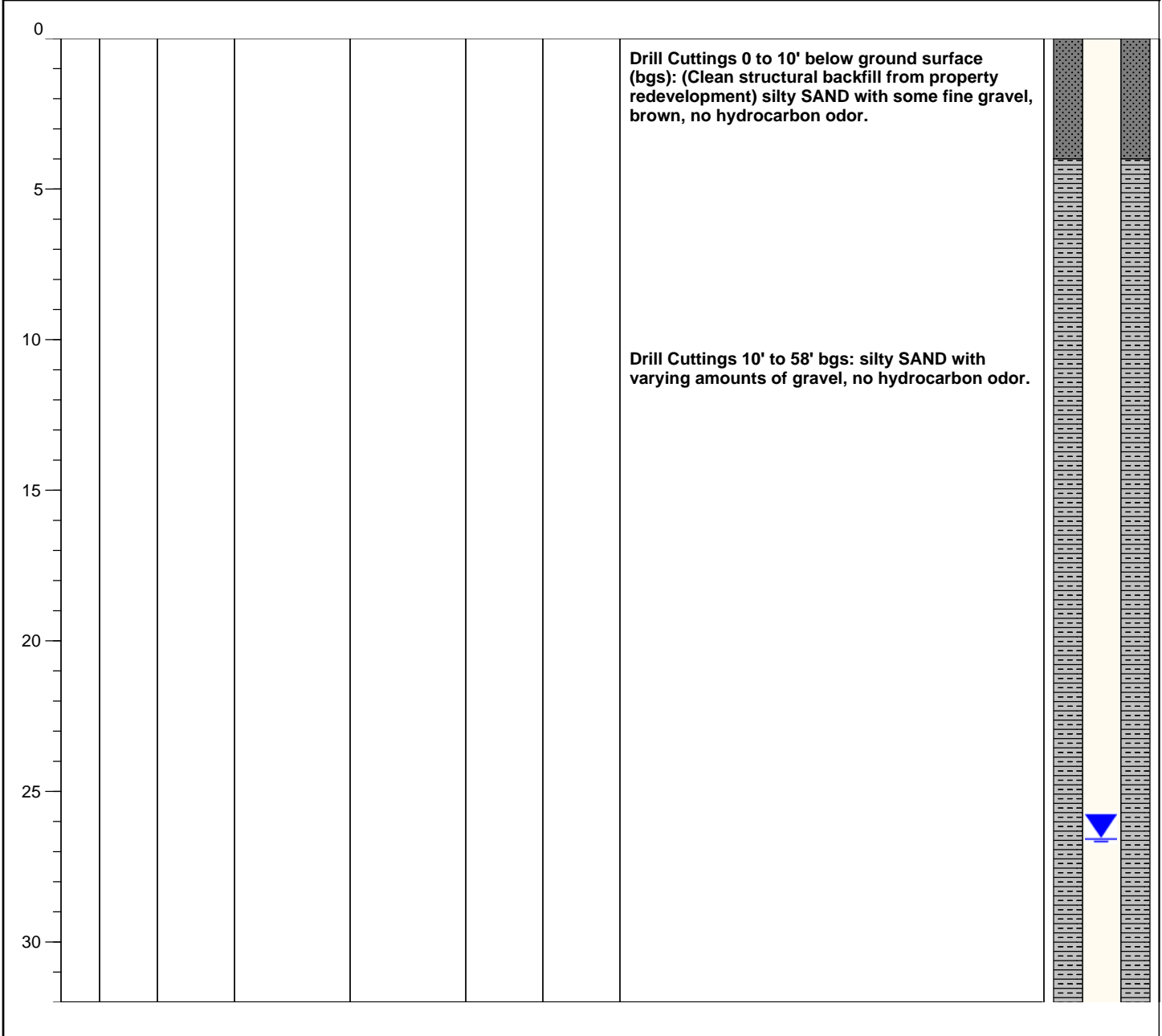

<b>Drilling Co./Driller:</b> Malcom/Matt <b>Drilling Equipment:</b> Air Rotary <b>Sampler Type:</b> -- <b>Hammer Type/Weight:</b> -- lbs <b>Total Boring Depth:</b> 58 feet bgs <b>Total Well Depth:</b> 55 feet bgs <b>State Well ID No.:</b> BIZ 515	<b>Well/Auger Diameter:</b> 2" / 7" inches <b>Well Screened Interval:</b> 35 - 55 feet bgs <b>Screen Slot Size:</b> 0.010 inches <b>Filter Pack Used:</b> 8720 Sand <b>Surface Seal:</b> Concrete <b>Annular Seal:</b> Bentonite <b>Monument Type:</b> Flush Mount	<b>Notes/Comments:</b> Lithologic descriptions based on drill cuttings. Monitoring well installed in level P5 of the parking garage.
<b>Page:</b>		<b>1 of 2</b>





**Project:** Troy Laundry Property  
**Project Number:** 0731-004  
**Logged by:** JSL  
**Date Started:** 2/26/15  
**Surface Conditions:** Dirt  
**Well Location N/S:** 185' S of NW Property Corner  
**Well Location E/W:** 95' E of NW Property Corner  
**Reviewed by:** PJK  
**Date Completed:** 2/26/15

**BORING LOG | MW24**

Site Address: 307 Fairview Avenue North  
Seattle, WA

Water Depth At Time of Drilling 35 feet bgs  
 Water Depth After Completion 26.22 feet bgs

Depth (feet bgs)	Interval	Blow Count	% Recovery	PID (ppmv)	Sample ID	USCS Class	Graphic	Lithologic Description	Well Detail/ Water Depth
------------------	----------	------------	------------	------------	-----------	------------	---------	------------------------	-----------------------------

35								<p>Drill Cuttings 10' to 58' bgs: silty SAND with varying amounts of gravel, no hydrocarbon odor.</p> <p>Drill Cuttings become wet at approximately 35' bgs.</p>	
60							<p>Boring terminated at 58' bgs and backfilled with 8720 sand to 55' bgs. Completed as a two-inch diameter monitoring well MW24 to a depth of 55' bgs, screened from 35' to 55' bgs with 8720 sand from 32' to 55' bgs, bentonite seal from 4' to 32' bgs, concrete from 0 to 4' bgs, and finished at the surface grade with a flushmount monument.</p>		

<b>Drilling Co./Driller:</b> Malcom/Matt <b>Drilling Equipment:</b> Air Rotary <b>Sampler Type:</b> -- <b>Hammer Type/Weight:</b> -- lbs <b>Total Boring Depth:</b> 58 feet bgs <b>Total Well Depth:</b> 55 feet bgs <b>State Well ID No.:</b> BIZ 515	<b>Well/Auger Diameter:</b> 2 7/8" inches <b>Well Screened Interval:</b> 35 - 55 feet bgs <b>Screen Slot Size:</b> 0.010 inches <b>Filter Pack Used:</b> 8720 Sand <b>Surface Seal:</b> Concrete <b>Annular Seal:</b> Bentonite <b>Monument Type:</b> Flush Mount	<b>Notes/Comments:</b> Lithologic descriptions based on drill cuttings. Monitoring well installed in level P5 of the parking garage.
<b>Page:</b>		<b>2 of 2</b>



**Project:** Troy Laundry Property  
**Project Number:** 0731-004  
**Logged by:** CMP  
**Date Started:** 2/27/15  
**Surface Conditions:** Dirt  
**Well Location N/S:** 230' S of NW Property Corner  
**Well Location E/W:** 38' E of NW Property Corner  
**Reviewed by:** PJK  
**Date Completed:** 2/27/15

**BORING LOG | MW25**

Site Address: 307 Fairview Avenue North  
Seattle, WA

Water Depth At Time of Drilling 35 feet bgs  
 Water Depth After Completion 22.80 feet bgs

Depth (feet bgs)	Interval	Blow Count	% Recovery	PID (ppmv)	Sample ID	USCS Class	Graphic	Lithologic Description	Well Detail/ Water Depth
------------------	----------	------------	------------	------------	-----------	------------	---------	------------------------	-----------------------------

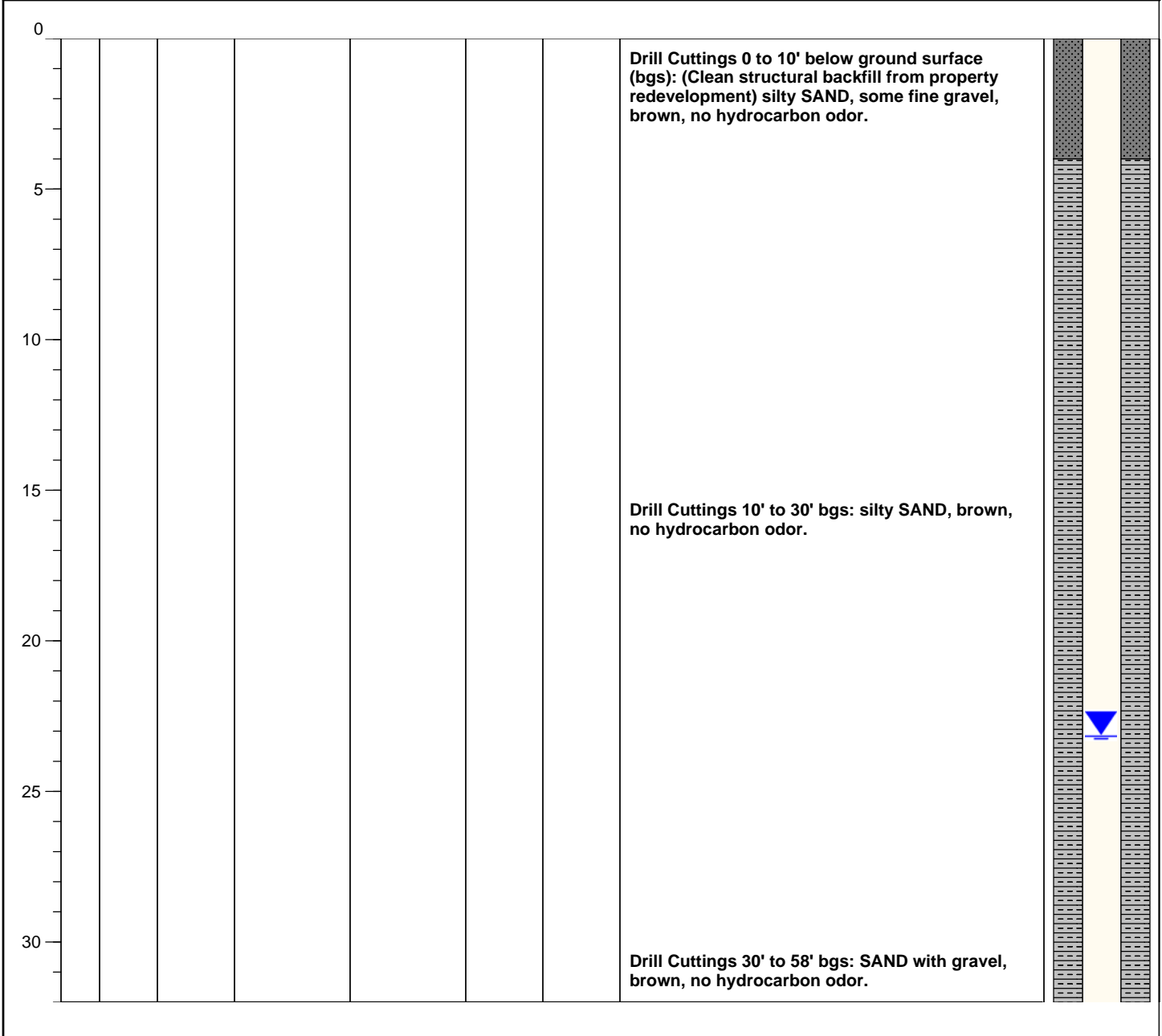

<b>Drilling Co./Driller:</b> Malcom/Matt <b>Drilling Equipment:</b> Air Rotary <b>Sampler Type:</b> -- <b>Hammer Type/Weight:</b> -- lbs <b>Total Boring Depth:</b> 58 feet bgs <b>Total Well Depth:</b> 55.2 feet bgs <b>State Well ID No.:</b> BIZ 516	<b>Well/Auger Diameter:</b> 2"7" inches <b>Well Screened Interval:</b> 35.2 - 55.2 feet bgs <b>Screen Slot Size:</b> 0.010 inches <b>Filter Pack Used:</b> 8720 Sand <b>Surface Seal:</b> Concrete <b>Annular Seal:</b> Bentonite <b>Monument Type:</b> Flush Mount	<b>Notes/Comments:</b> Lithologic descriptions based on drill cuttings. Monitoring well installed in level P5 of the parking garage.
<b>Page:</b>		<b>1 of 2</b>



**Project:** Troy Laundry Property  
**Project Number:** 0731-004  
**Logged by:** CMP  
**Date Started:** 2/27/15  
**Surface Conditions:** Dirt  
**Well Location N/S:** 230' S of NW Property Corner  
**Well Location E/W:** 38' E of NW Property Corner  
**Reviewed by:** PJK  
**Date Completed:** 2/27/15

**BORING | MW25  
LOG**

Site Address: 307 Fairview Avenue North  
Seattle, WA

Water Depth At Time of Drilling 35 feet bgs  
 Water Depth After Completion 22.80 feet bgs

Depth (feet bgs)	Interval	Blow Count	% Recovery	PID (ppmv)	Sample ID	USCS Class	Graphic	Lithologic Description	Well Detail/ Water Depth
------------------	----------	------------	------------	------------	-----------	------------	---------	------------------------	-----------------------------

35								<p>Drill Cuttings 30' to 58' bgs: SAND with gravel, brown, no hydrocarbon odor.</p> <p>Drill Cuttings become wet at approximately 35' bgs.</p>	
60							<p>Boring terminated at 58' bgs and backfilled with 8720 sand to 55.2' bgs. Completed as two-inch-diameter monitoring well MW25 to a depth of 55.2' bgs, screened from 35.2' to 55.2' bgs with 8720 sand from 32' to 55.2' bgs, bentonite seal from 4' to 32' bgs, concrete from 0 to 4' bgs, and finished at surface grade with a flushmount monument.</p>		

<b>Drilling Co./Driller:</b> Malcom/Matt <b>Drilling Equipment:</b> Air Rotary <b>Sampler Type:</b> -- <b>Hammer Type/Weight:</b> -- lbs <b>Total Boring Depth:</b> 58 feet bgs <b>Total Well Depth:</b> 55.2 feet bgs <b>State Well ID No.:</b> BIZ 516	<b>Well/Auger Diameter:</b> 2"/7" inches <b>Well Screened Interval:</b> 35.2 - 55.2 feet bgs <b>Screen Slot Size:</b> 0.010 inches <b>Filter Pack Used:</b> 8720 Sand <b>Surface Seal:</b> Concrete <b>Annular Seal:</b> Bentonite <b>Monument Type:</b> Flush Mount	<b>Notes/Comments:</b> Lithologic descriptions based on drill cuttings. Monitoring well installed in level P5 of the parking garage.
<b>Page:</b>		<b>2 of 2</b>

## ***Monitoring Well Decommission***

Please print, sign and return to the Department of Ecology

# RESOURCE PROTECTION WELL REPORT

CURRENT Notice of Intent No. AE27751

(SUBMIT ONE WELL REPORT PER WELL INSTALLED)

Construction/Decommission ("x" in box)

Construction

Decommission

ORIGINAL INSTALLATION Notice of Intent Number: \_\_\_\_\_

Type of Well ("x" in box)

Resource Protection

Geotech Soil Boring

Property Owner Lease Crutcher Lewis

Site Address 307 Fairview

City Seattle County King

Location SE 1/4-1/4 SE 1/4 Sec 30 Twn 25W R 4S

EWM  or WWM

Lat/Long (s, t, r) Lat Deg \_\_\_\_\_ Min \_\_\_\_\_ Sec \_\_\_\_\_  
still REQUIRED) Long Deg \_\_\_\_\_ Min \_\_\_\_\_ Sec \_\_\_\_\_

Tax Parcel No. Row

Cased or Uncased Diameter 8 Static Level 79

Work/Decommission Start Date 8-11-14

Work/Decommission Completed Date 8-12-14

Consulting Firm \_\_\_\_\_

Unique Ecology Well IDTag No. BW-559

WELL CONSTRUCTION CERTIFICATION: I constructed and/or accept responsibility for construction of this well, and its compliance with all Washington well construction standards. Materials used and the information reported above are true to my best knowledge and belief.

Driller  Engineer  Trainee

Name (Print Last, First Name) Kittler, Mike

Driller/Engineer/Trainee Signature \_\_\_\_\_

Driller or Trainee License No. 2836

If trainee, licensed driller's Signature and License Number: \_\_\_\_\_

Construction Design

Well Data

Formation Description

Chip Bottom to  
Surface 2" well  
90' deep will  
be dug out ~~by~~  
during construction

Please print, sign and return to the Department of Ecology

# RESOURCE PROTECTION WELL REPORT

CURRENT Notice of Intent No. AE27751

(SUBMIT ONE WELL REPORT PER WELL INSTALLED)

Construction/Decommission ("x" in box)

- Construction
- Decommission

Type of Well ("x" in box)

- Resource Protection
- Geotech Soil Boring

ORIGINAL INSTALLATION Notice of Intent Number: \_\_\_\_\_

Property Owner Lease Crutcher Lewis

Site Address 307 Fairview

City Seattle County King

Location SE 1/4-1/4 SE 1/4 Sec 30 Twn 15N R 4E

EWM  or WWM

Lat/Long (s, t, r) Lat Deg \_\_\_\_\_ Min \_\_\_\_\_ Sec \_\_\_\_\_  
still REQUIRED) Long Deg \_\_\_\_\_ Min \_\_\_\_\_ Sec \_\_\_\_\_

Tax Parcel No. Raw

Cased or Uncased Diameter \_\_\_\_\_ Static Level 73

Work/Decommission Start Date 8-11-14

Work/Decommission Completed Date 8-12-14

Consulting Firm \_\_\_\_\_

Unique Ecology Well IDTag No. BHJ-560

WELL CONSTRUCTION CERTIFICATION: I constructed and/or accept responsibility for construction of this well, and its compliance with all Washington well construction standards. Materials used and the information reported above are true to my best knowledge and belief.

Driller  Engineer  Trainee

Name (Print Last, First Name) Kittler, Mike

Driller/Engineer /Trainee Signature \_\_\_\_\_

Driller or Trainee License No. 2836

If trainee, licensed driller's Signature and License Number:

### Construction Design

### Well Data

### Formation Description

Decommission 2"  
 83' well.  
 CNIP Bottom to  
 Surface. well  
 will be dug at  
 during construction

Please print, sign and return to the Department of Ecology

# RESOURCE PROTECTION WELL REPORT

CURRENT Notice of Intent No. AE27751

(SUBMIT ONE WELL REPORT PER WELL INSTALLED)

Construction/Decommission ("x" in box)

- Construction
- Decommission

Type of Well ("x" in box)

- Resource Protection
- Geotech Soil Boring

ORIGINAL INSTALLATION Notice of Intent Number: \_\_\_\_\_

Property Owner Lease CRUTNER LEWIS

Site Address 307 Fairview

City Seattle County King

Location SE 1/4-1/4 SE 1/4 Sec 30 TwN 25N R 4E

Consulting Firm \_\_\_\_\_

Unique Ecology Well ID Tag No. BAJ-561

EWM  or WWM

WELL CONSTRUCTION CERTIFICATION: I constructed and/or accept responsibility for construction of this well, and its compliance with all Washington well construction standards. Materials used and the information reported above are true to my best knowledge and belief.

Lat/Long (s, t, r) Lat Deg \_\_\_\_\_ Min \_\_\_\_\_ Sec \_\_\_\_\_

still REQUIRED) Long Deg \_\_\_\_\_ Min \_\_\_\_\_ Sec \_\_\_\_\_

Driller  Engineer  Trainee  
Name (Print Last, First Name) Kittler Mike

Tax Parcel No. ROW

Driller/Engineer /Trainee Signature [Signature]

Cased or Uncased Diameter \_\_\_\_\_ Static Level 60

Driller or Trainee License No. 2836

Work/Decommission Start Date 8-11-14

If trainee, licensed driller's Signature and License Number:

Work/Decommission Completed Date 8-12-14

### Construction Design

### Well Data

### Formation Description

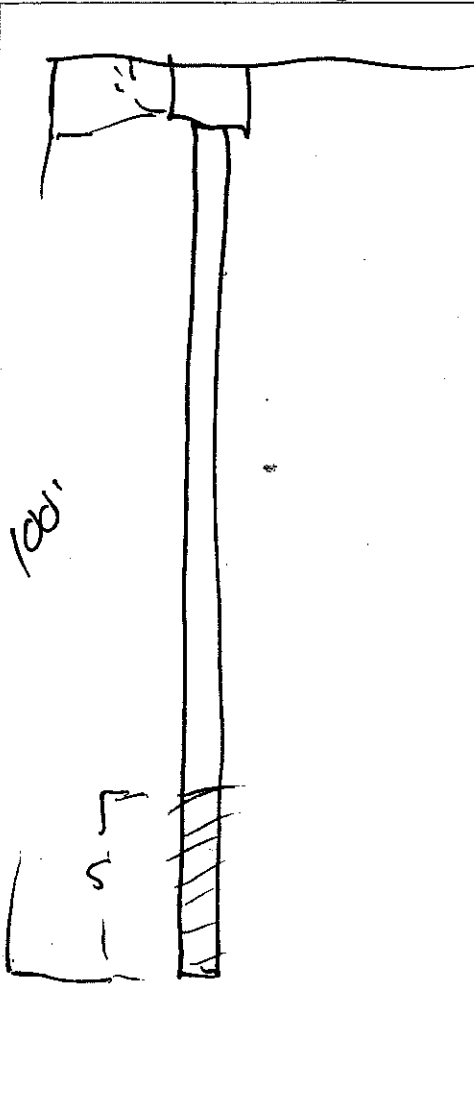

decommission  
 2" well 100' deep  
 chip bottomup  
 with 3/8 bentonite  
 chips. well will  
 be dug out during  
 construction

Formation Description

Please print, sign and return to the Department of Ecology

# RESOURCE PROTECTION WELL REPORT

CURRENT Notice of Intent No. AE27757

(SUBMIT ONE WELL REPORT PER WELL INSTALLED)

Construction/Decommission ("x" in box)

- Construction
- Decommission

Type of Well ("x" in box)

- Resource Protection
- Geotech Soil Boring

ORIGINAL INSTALLATION Notice of Intent Number: \_\_\_\_\_

Property Owner Lease Crutcher Lewis

Site Address 307 Fairview

City Seattle County King

Location SE 1/4-1/4 SE 1/4 Sec 30 Twn 25N R 4E

Consulting Firm \_\_\_\_\_

Unique Ecology Well IDTag No. B#J-567

EWM  or WWM

WELL CONSTRUCTION CERTIFICATION: I constructed and/or accept responsibility for construction of this well, and its compliance with all Washington well construction standards. Materials used and the information reported above are true to my best knowledge and belief.

Lat/Long (s, t, r) Lat Deg \_\_\_\_\_ Min \_\_\_\_\_ Sec \_\_\_\_\_

still REQUIRED) Long Deg \_\_\_\_\_ Min \_\_\_\_\_ Sec \_\_\_\_\_

- Driller
- Engineer
- Trainee

Name (Print Last, First Name) Kittler Mike

Driller/Engineer /Trainee Signature \_\_\_\_\_

Driller or Trainee License No. 2836

Tax Parcel No. 200

Cased or Uncased Diameter \_\_\_\_\_ Static Level \_\_\_\_\_

Work/Decommission Start Date 8-1-14

Work/Decommission Completed Date 8-12-14

If trainee, licensed driller's Signature and License Number: \_\_\_\_\_

### Construction Design

### Well Data

### Formation Description

decommission 110'  
2" well  
chip bottom w/  
with bentonite  
chips 3/8" well  
will be dogout  
during construction



Please print, sign and return to the Department of Ecology

# RESOURCE PROTECTION WELL REPORT

CURRENT Notice of Intent No. AE27751

(SUBMIT ONE WELL REPORT PER WELL INSTALLED)

Construction/Decommission ("x" in box)

Construction

Decommission

ORIGINAL INSTALLATION Notice of Intent Number: \_\_\_\_\_

Type of Well ("x" in box)

Resource Protection

Geotech Soil Boring

Property Owner Lease Crutcher Lewis

Site Address 307 Fairview

City Seattle County King

Location SE 1/4-1/4 SE 1/4 Sec 30 Twn 25N R4E

EWM  or WWM

Lat/Long (s, t, r) Lat Deg \_\_\_\_\_ Min \_\_\_\_\_ Sec \_\_\_\_\_

still REQUIRED) Long Deg \_\_\_\_\_ Min \_\_\_\_\_ Sec \_\_\_\_\_

Tax Parcel No. Raw

Cased or Uncased Diameter \_\_\_\_\_ Static Level 80

Work/Decommission Start Date 8-11-14

Work/Decommission Completed Date 3-12-14

WELL CONSTRUCTION CERTIFICATION: I constructed and/or accept responsibility for construction of this well, and its compliance with all Washington well construction standards. Materials used and the information reported above are true to my best knowledge and belief.

Driller  Engineer  Trainee

Name (Print Last, First Name) Kittlegan Mike

Driller/Engineer /Trainee Signature \_\_\_\_\_

Driller or Trainee License No. 2836

If trainee, licensed driller's Signature and License Number: \_\_\_\_\_

Construction Design

Well Data

Formation Description

	<p>decommission 2" well 110' deep</p> <p>chip bottom to surface with 3/8 bentonite chips.</p> <p>well will be dug out during construction</p>	
--	---	--

Please print, sign and return to the Department of Ecology

# RESOURCE PROTECTION WELL REPORT

CURRENT Notice of Intent No. AE 27750

(SUBMIT ONE WELL REPORT PER WELL INSTALLED)

Construction/Decommission ("x" in box)

Construction

Decommission

ORIGINAL INSTALLATION Notice of Intent Number: \_\_\_\_\_

Type of Well ("x" in box)

Resource Protection

Geotech Soil Boring

Property Owner Leise Crotoner Lewis

Site Address 307 Parview ave W

City Seattle County King

Location SE 1/4-1/4 SE 1/4 Sec 30 Twp 25N R 40E

EWM  or WWM

Lat/Long (s, t, r) Lat Deg \_\_\_\_\_ Min \_\_\_\_\_ Sec \_\_\_\_\_  
still REQUIRED) Long Deg \_\_\_\_\_ Min \_\_\_\_\_ Sec \_\_\_\_\_

Tax Parcel No. \_\_\_\_\_

Cased or Uncased Diameter \_\_\_\_\_ Static Level 60'

Work/Decommission Start Date \_\_\_\_\_

Work/Decommission Completed Date \_\_\_\_\_

WELL CONSTRUCTION CERTIFICATION: I constructed and/or accept responsibility for construction of this well, and its compliance with all Washington well construction standards. Materials used and the information reported above are true to my best knowledge and belief.

Driller  Engineer  Trainee

Name (Print Last, First Name) Kittler, Mike

Driller/Engineer /Trainee Signature \_\_\_\_\_

Driller or Trainee License No. 2836

If trainee, licensed driller's Signature and License Number: \_\_\_\_\_

Construction Design

Well Data

Formation Description

	<p>Bentonite Chip Bottom up 2" 75' well. to surface well will be dug out during construction</p>	
--	--	--

**RESOURCE PROTECTION WELL REPORT**

CURRENT Notice of Intent No. AE31993

(SUBMIT ONE WELL REPORT PER WELL INSTALLED)

Construction/Decommission ("x" in box)

Construction

Decommission

Type of Well ("x" in box)

Resource Protection

Geotech Soil Boring

ORIGINAL INSTALLATION Notice of Intent Number:

RE06295

Property Owner LCL

Site Address 307 - Fairview

Consulting Firm Malcolm Drilling

City Seattle County King - 17

Unique Ecology Well IDTag No. ~~RE06295~~ AAF812

Location SE 1/4-1/4 SE 1/4 Sec 30 Twn 25N R 4E

WELL CONSTRUCTION CERTIFICATION: I constructed and/or accept responsibility for construction of this well, and its compliance with all Washington well construction standards. Materials used and the information reported above are true to my best knowledge and belief

EWM  or WWM

Lat/Long (s, t, r) Lat Deg \_\_\_\_\_ Min \_\_\_\_\_ Sec \_\_\_\_\_

still REQUIRED) Long Deg \_\_\_\_\_ Min \_\_\_\_\_ Sec \_\_\_\_\_

Driller  Engineer  Trainee

Name (Print Last, First Name) Waltz Matthew

Tax Parcel No. 1986200480

Driller/Engineer /Trainee Signature

Cased or Uncased Diameter \_\_\_\_\_ Static Level \_\_\_\_\_

Driller or Trainee License No. 3144

Work/Decommission Start Date 5-21-15

If trainee, licensed driller's Signature and License Number:

Work/Decommission Completed Date 5-21-15

Construction Design

Well Data

Formation Description

	<p>Decommissioned 2" well. Filled with 3/8 bentonite chips Bottom up and hydrated chips well was 105' deep</p>	
--	--	--

***Dewatering Install/Decommission***























## ***Injection Well Install***

Please print, sign and return to the Department of Ecology

CURRENT Notice of Intent No. RE10678

# RESOURCE PROTECTION WELL REPORT

(SUBMIT ONE WELL REPORT PER WELL INSTALLED)

Construction/Decommission ("x" in box)

- Construction
- Decommission

ORIGINAL INSTALLATION Notice of Intent Number:

Type of Well ("x" in box)

- Resource Protection
- Geotech Soil Boring

Consulting Firm Malcolm Drilling Inc. co  
 Unique Ecology Well ID Tag No. B12 508

Property Owner LCC  
 Site Address Fairview and Republic  
 City Seattle County King-17  
 Location SE 1/4-1/4 SE 1/4 Sec 30 Twn 25N R 4E  
 EWM  or WWM   
 Lat/Long (s, t, r) Lat Deg \_\_\_\_\_ Min \_\_\_\_\_ Sec \_\_\_\_\_  
 still REQUIRED) Long Deg \_\_\_\_\_ Min \_\_\_\_\_ Sec \_\_\_\_\_  
 Tax Parcel No. ROW  
 Cased or Uncased Diameter 8" Static Level \_\_\_\_\_  
 Work/Decommission Start Date \_\_\_\_\_  
 Work/Decommission Completed Date \_\_\_\_\_

WELL CONSTRUCTION CERTIFICATION: I constructed and/or accept responsibility for construction of this well, and its compliance with all Washington well construction standards. Materials used and the information reported above are true to my best knowledge and belief.

Driller  Engineer  Trainee  
 Name (Print Last, First Name) Watts Matthew  
 Driller/Engineer /Trainee Signature [Signature]  
 Driller or Trainee License No. 3144

If trainee, licensed driller's Signature and License Number:

### Construction Design

### Well Data

### Formation Description

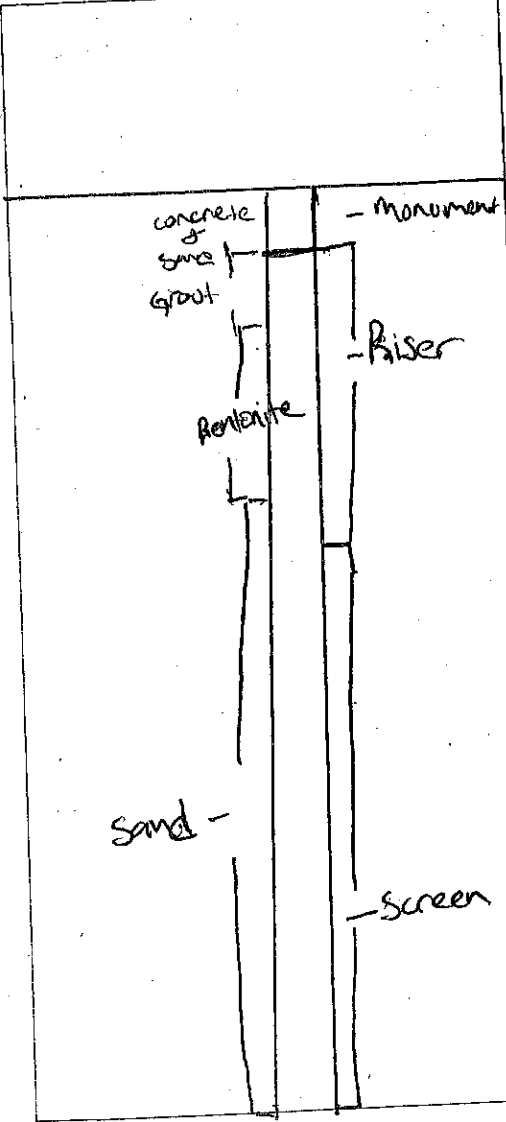

2" PVC well  
 20ft screen  
 15' Blank sand to 13'  
 Bentonite to 4'  
 Grout to 1'  
 Flush mount steel 8" monument.

0-10' Fill  
 10-30 sand with light gravels  
 30-35 moist soil with gravels.  
 35 water & gravels to 38'

SCALE: 1"= \_\_\_\_\_ PAGE \_\_\_\_\_ OF \_\_\_\_\_

Ecology is an Equal Opportunity Employer



Please print, sign and return to the Department of Ecology  
 CURRENT Notice of Intent No. RE10678

**RESOURCE PROTECTION WELL REPORT**  
 (SUBMIT ONE WELL REPORT PER WELL INSTALLED)

Construction/Decommission ("x" in box)

Construction  
 Decommission

ORIGINAL INSTALLATION Notice of Intent Number: \_\_\_\_\_

Type of Well ("x" in box)  
 Resource Protection  
 Geotech Soil Boring

Consulting Firm Malcolm Drilling  
 Unique Ecology Well ID Tag No. B12-507

Property Owner LCC  
 Site Address Fairview and Republic  
 City Seattle County King  
 Location SE 1/4-1/4 SE 1/4 Sec 30 Twn 25N R 4E  
 EWM  or WWM

WELL CONSTRUCTION CERTIFICATION: I constructed and/or accept responsibility for construction of this well, and its compliance with all Washington well construction standards. Materials used and the information reported above are true to my best knowledge and belief.

Lat/Long (s, t, r still REQUIRED) Lat Deg \_\_\_\_\_ Min \_\_\_\_\_ Sec \_\_\_\_\_  
 Long Deg \_\_\_\_\_ Min \_\_\_\_\_ Sec \_\_\_\_\_  
 Tax Parcel No. Row  
 Cased or Uncased Diameter 8" Static Level \_\_\_\_\_  
 Work/Decommission Start Date 11/24/14  
 Work/Decommission Completed Date \_\_\_\_\_

Driller  Engineer  Trainee  
 Name (Print Last, First Name) Watts Matthew  
 Driller/Engineer/Trainee Signature [Signature]  
 Driller or Trainee License No. 3144

If trainee, licensed driller's Signature and License Number: \_\_\_\_\_

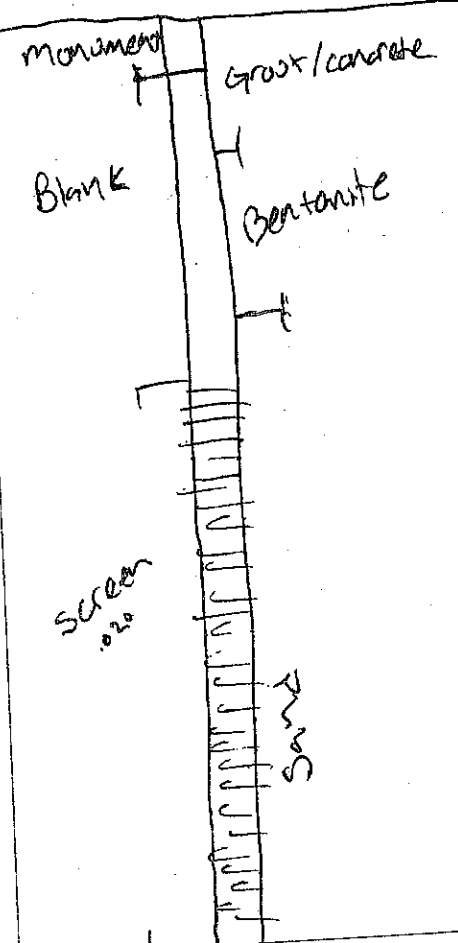
Construction Design	Well Data	Formation Description
<p>2" pvc</p> 	<p>2" well 55'          35' screen          20' riser          sand from 55 to 19'          Bentonite 19 to 5'          Grout 5 to 1'          Flush mount monument with concrete</p>	<p>Sands from 0 to 30          Moist sand 30 to 35          sand and gravels 35 to 45 with water          gravels with silty sand 45 to 55</p>

Please print, sign and return to the Department of Ecology

CURRENT Notice of Intent No. RE10678

# RESOURCE PROTECTION WELL REPORT

(SUBMIT ONE WELL REPORT PER WELL INSTALLED)

Construction/Decommission ("x" in box)

Construction  
 Decommission

ORIGINAL INSTALLATION Notice of Intent Number:

Type of Well ("x" in box)

Resource Protection  
 Geotech Soil Boring

Property Owner LCC

Site Address Fairview and Pearl St

City Seattle County King

Location SE 1/4-1/4 SE 1/4 Sec 30 Twn 25N R 4E

EWM  or WWM

Lat/Long (s, t, r still REQUIRED) Lat Deg \_\_\_\_\_ Min \_\_\_\_\_ Sec \_\_\_\_\_  
Long Deg \_\_\_\_\_ Min \_\_\_\_\_ Sec \_\_\_\_\_

Tax Parcel No. RAW

Cased or Uncased Diameter 8 Static Level \_\_\_\_\_

Work/Decommission Start Date 11/24/14

Work/Decommission Completed Date \_\_\_\_\_

WELL CONSTRUCTION CERTIFICATION: I constructed and/or accept responsibility for construction of this well, and its compliance with all Washington well construction standards. Materials used and the information reported above are true to my best knowledge and belief.

Driller  Engineer  Trainee  
Name (Print Last, First Name) Waltz Matthew  
Driller/Engineer/Trainee Signature [Signature]  
Driller or Trainee License No. 3144

If trainee, licensed driller's Signature and License Number:

### Construction Design

### Well Data

### Formation Description

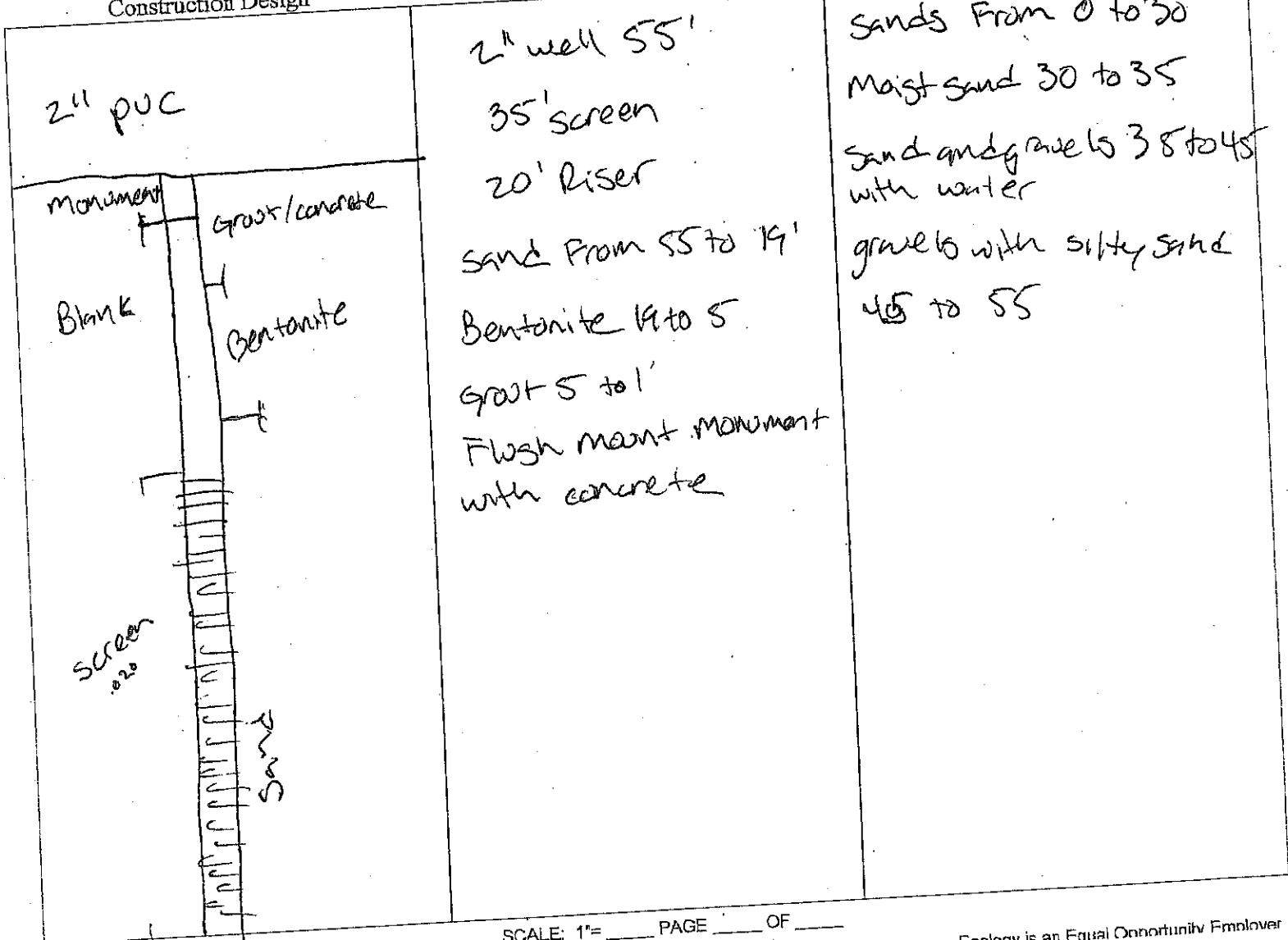

SCALE: 1"= \_\_\_\_\_ PAGE \_\_\_\_\_ OF \_\_\_\_\_

Ecology is an Equal Opportunity Employer

Please print, sign and return to the Department of Ecology

# RESOURCE PROTECTION WELL REPORT

CURRENT Notice of Intent No. RE10678

(SUBMIT ONE WELL REPORT PER WELL INSTALLED)

Construction/Decommission ("x" in box)

- Construction
- Decommission

Type of Well ("x" in box)

- Resource Protection
- Geotech Soil Boring

ORIGINAL INSTALLATION Notice of Intent Number: \_\_\_\_\_

Property Owner LCC

Site Address Fairview and Republic

City Seattle County King 17

Location SE 1/4-1/4 SE 1/4 Sec 30 Twn 25N R 4E

EWM  or WWM

Lat/Long (s, t, r) Lat Deg \_\_\_\_\_ Min \_\_\_\_\_ Sec \_\_\_\_\_

still REQUIRED) Long Deg \_\_\_\_\_ Min \_\_\_\_\_ Sec \_\_\_\_\_

Tax Parcel No. RAW

Cased or Uncased Diameter 8" Static Level \_\_\_\_\_

Work/Decommission Start Date 11/24/14

Work/Decommission Completed Date \_\_\_\_\_

WELL CONSTRUCTION CERTIFICATION: I constructed and/or accept responsibility for construction of this well, and its compliance with all Washington well construction standards. Materials used and the information reported above are true to my best knowledge and belief.

Driller  Engineer  Trainee  
 Name (Print Last, First Name) Walt Matthew  
 Driller/Engineer/Trainee Signature [Signature]  
 Driller or Trainee License No. 3144

If trainee, licensed driller's Signature and License Number: \_\_\_\_\_

Construction Design	Well Data	Formation Description
<p>2" pvc</p>	<p>2" well 55'                      35' screen                      20' Riser                      sand from 55 to 19'                      Bentonite 19 to 5'                      Grout 5 to 1'                      Flush main monument with concrete</p>	<p>Sands from 0 to 30                      Moist sand 30 to 35                      sand and gravels 35 to 45 with water                      gravels with silty sand 45 to 55</p>

SCALE: 1" = \_\_\_\_\_ PAGE \_\_\_\_\_ OF \_\_\_\_\_

Ecology is an Equal Opportunity Employer

Please print, sign and return to the Department of Ecology

CURRENT Notice of Intent No. RE10678

# RESOURCE PROTECTION WELL REPORT

(SUBMIT ONE WELL REPORT PER WELL INSTALLED)  
Construction/Decommission ("x" in box)

Construction  
 Decommission

ORIGINAL INSTALLATION Notice of Intent Number: \_\_\_\_\_

Consulting Firm Malcolm Drilling  
Unique Ecology Well ID Tag No. B12-504

Type of Well ("x" in box)  
 Resource Protection  
 Geotech Soil Boring

Property Owner LCC  
Site Address Fairview and Republic

City Seattle County King 17

Location SE 1/4-1/4 SE 1/4 Sec 30 Twn 25N R 4E

EWM  or WWM

Lat/Long (s, t, r) Lat Deg \_\_\_\_\_ Min \_\_\_\_\_ Sec \_\_\_\_\_  
still REQUIRED) Long Deg \_\_\_\_\_ Min \_\_\_\_\_ Sec \_\_\_\_\_

Tax Parcel No. 200

Cased or Uncased Diameter 8" Static Level \_\_\_\_\_

Work/Decommission Start Date 11/24/14

Work/Decommission Completed Date \_\_\_\_\_

WELL CONSTRUCTION CERTIFICATION: I constructed and/or accept responsibility for construction of this well, and its compliance with all Washington well construction standards. Materials used and the information reported above are true to my best knowledge and belief.

Driller  Engineer  Trainee  
Name (Print Last, First Name) Waltz Matthew  
Driller/Engineer /Trainee Signature [Signature]  
Driller or Trainee License No. 3144

If trainee, licensed driller's Signature and License Number: \_\_\_\_\_

### Construction Design

### Well Data

### Formation Description

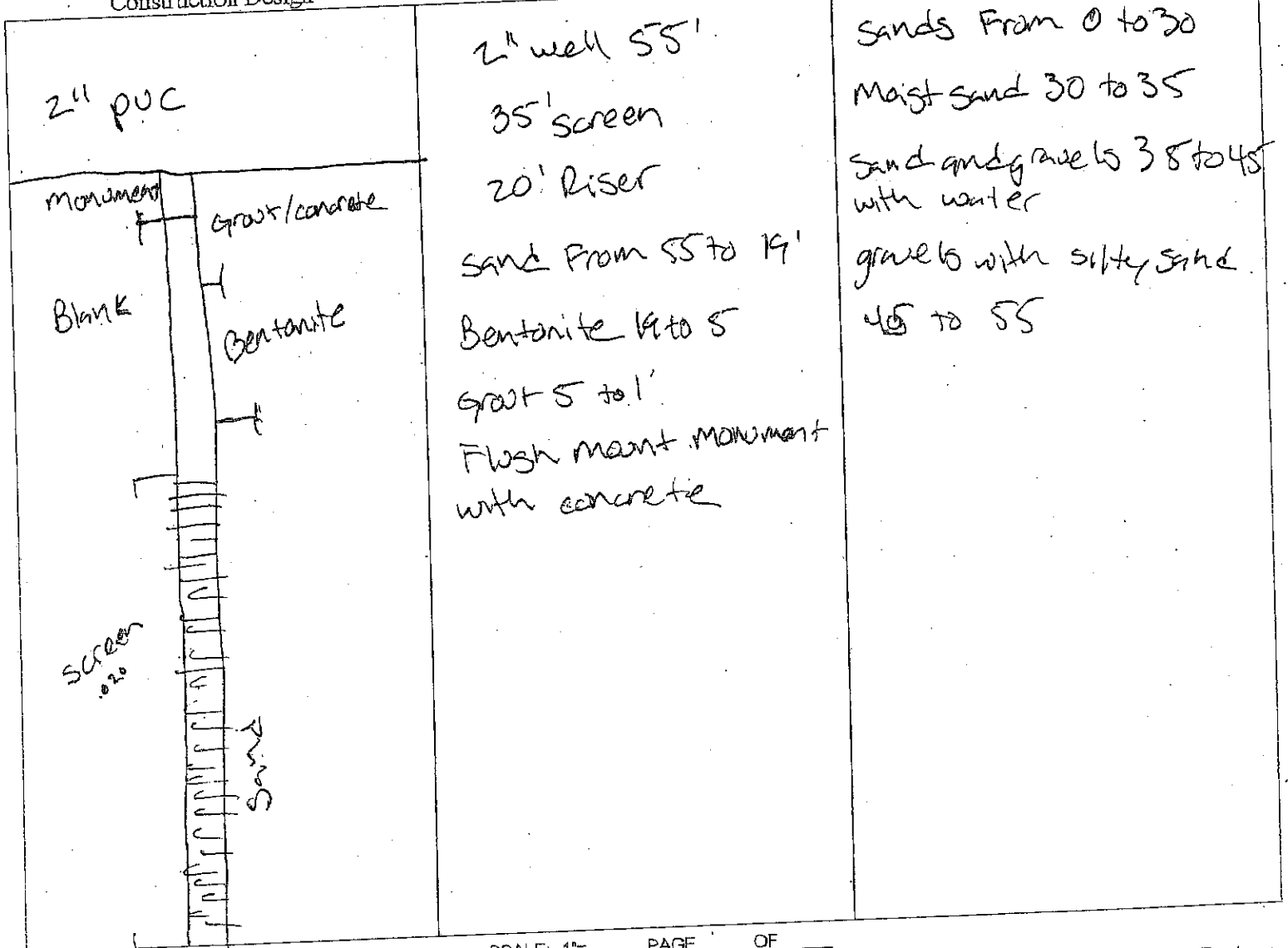

SCALE: 1"= \_\_\_\_\_ PAGE \_\_\_\_\_ OF \_\_\_\_\_

Ecology is an Equal Opportunity Employer

Please print, sign and return to the Department of Ecology

CURRENT Notice of Intent No. RE10678

# RESOURCE PROTECTION WELL REPORT

(SUBMIT ONE WELL REPORT PER WELL INSTALLED)

Construction/Decommission ("x" in box)

- Construction
- Decommission

ORIGINAL INSTALLATION Notice of Intent Number: \_\_\_\_\_

Type of Well ("x" in box)

- Resource Protection
- Geotech Soil Boring

Property Owner LCC

Site Address Fairview and Republic

City Seattle County King 17

Location SE 1/4-1/4 SE 1/4 Sec 30 Twn 25N R. 4E

EWM  or WWM

Lat/Long (s, t, r Lat Deg \_\_\_\_\_ Min \_\_\_\_\_ Sec \_\_\_\_\_

still REQUIRED) Long Deg \_\_\_\_\_ Min \_\_\_\_\_ Sec \_\_\_\_\_

Tax Parcel No. RAW

Cased or Uncased Diameter 9" Static Level \_\_\_\_\_

Work/Decommission Start Date 11/24/14

Work/Decommission Completed Date \_\_\_\_\_

WELL CONSTRUCTION CERTIFICATION: I constructed and/or accept responsibility for construction of this well, and its compliance with all Washington well construction standards. Materials used and the information reported above are true to my best knowledge and belief.

Driller  Engineer  Trainee  
 Name (Print Last, First Name) Walt Matthew  
 Driller/Engineer/Trainee Signature [Signature]  
 Driller or Trainee License No. 3144

If trainee, licensed driller's Signature and License Number: \_\_\_\_\_

## Construction Design

## Well Data

## Formation Description

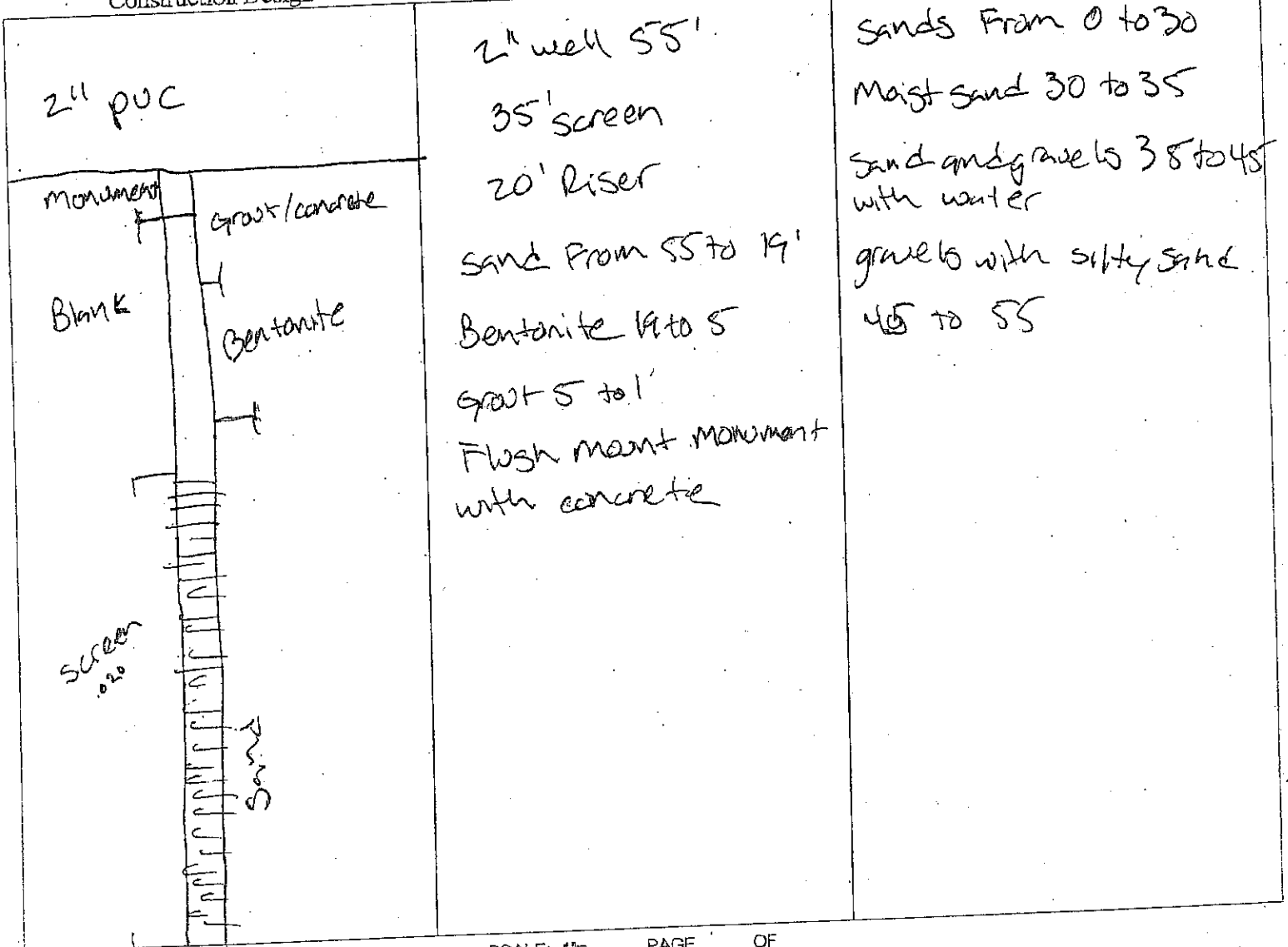

SCALE: 1" = \_\_\_\_\_ PAGE \_\_\_\_\_ OF \_\_\_\_\_

Ecology is an Equal Opportunity Employer

Please print, sign and return to the Department of Ecology  
**RESOURCE PROTECTION WELL REPORT**

CURRENT Notice of Intent No. RE10678

(SUBMIT ONE WELL REPORT PER WELL INSTALLED)  
 Construction/Decommission ("x" in box)

Type of Well ("x" in box)  
 Resource Protection  
 Geotech Soil Boring

Construction  
 Decommission  
 ORIGINAL INSTALLATION Notice of Intent Number:

Property Owner LCC  
 Site Address Fairview and Republic  
 City Seattle County King 17  
 Location SE 1/4-1/4 SE 1/4 Sec 30 Twn 25N R 4E  
 EWM  or WWM   
 Lat/Long (s, t, r) Lat Deg \_\_\_\_\_ Min \_\_\_\_\_ Sec \_\_\_\_\_  
 still REQUIRED) Long Deg \_\_\_\_\_ Min \_\_\_\_\_ Sec \_\_\_\_\_  
 Tax Parcel No. Raw  
 Cased or Uncased Diameter 8" Static Level \_\_\_\_\_  
 Work/Decommission Start Date 11/24/14  
 Work/Decommission Completed Date \_\_\_\_\_

Consulting Firm Malcolm Drilling  
 Unique Ecology Well ID Tag No. R12-507

WELL CONSTRUCTION CERTIFICATION: I constructed and/or accept responsibility for construction of this well, and its compliance with all Washington well construction standards. Materials used and the information reported above are true to my best knowledge and belief.

Driller  Engineer  Trainee  
 Name (Print Last, First Name) Waltz Matthew  
 Driller/Engineer/Trainee Signature [Signature]  
 Driller or Trainee License No. 3144

If trainee, licensed driller's Signature and License Number:

Construction Design	Well Data	Formation Description
<p>2" PVC</p>	<p>2" well 55'                  35' screen                  20' Riser                  sand from 55 to 19'                  Bentonite 19 to 5'                  grout 5 to 1'                  Flush mant monument with concrete</p>	<p>Sands from 0 to 30                  Moist sand 30 to 35                  sand and gravels 35 to 45 with water                  gravels with silty sand 45 to 55</p>

SCALE: 1" = \_\_\_\_\_ PAGE \_\_\_\_\_ OF \_\_\_\_\_

Ecology is an Equal Opportunity Employer

Please print, sign and return to the Department of Ecology

**RESOURCE PROTECTION WELL REPORT**

CURRENT Notice of Intent No. RE10678

(SUBMIT ONE WELL REPORT PER WELL INSTALLED)

Construction/Decommission ("x" in box)

- Construction
- Decommission

Type of Well ("x" in box)

- Resource Protection
- Geotech Soil Boring

ORIGINAL INSTALLATION Notice of Intent Number: \_\_\_\_\_

Property Owner LCC

Consulting Firm Malcolm Drilling

Site Address Fairview and Republic

Unique Ecology Well IDTag No. B12-501

City Seattle County King 17

WELL CONSTRUCTION CERTIFICATION: I constructed and/or accept responsibility for construction of this well, and its compliance with all Washington well construction standards. Materials used and the information reported above are true to my best knowledge and belief.

Location SE 1/4-1/4 SE 1/4 Sec 30 Twn 25N R 4E

EWM  or WWM

Lat/Long (s, t, r) Lat Deg \_\_\_\_\_ Min \_\_\_\_\_ Sec \_\_\_\_\_  
still REQUIRED) Long Deg \_\_\_\_\_ Min \_\_\_\_\_ Sec \_\_\_\_\_

Driller  Engineer  Trainee  
Name (Print Last, First Name) Watts Matthew  
Driller/Engineer /Trainee Signature [Signature]  
Driller or Trainee License No. 3144

Tax Parcel No. RAW

Cased or Uncased Diameter 8" Static Level \_\_\_\_\_

Work/Decommission Start Date 11/24/14

If trainee, licensed driller's Signature and License Number: \_\_\_\_\_

Work/Decommission Completed Date \_\_\_\_\_

Construction Design

Well Data

Formation Description

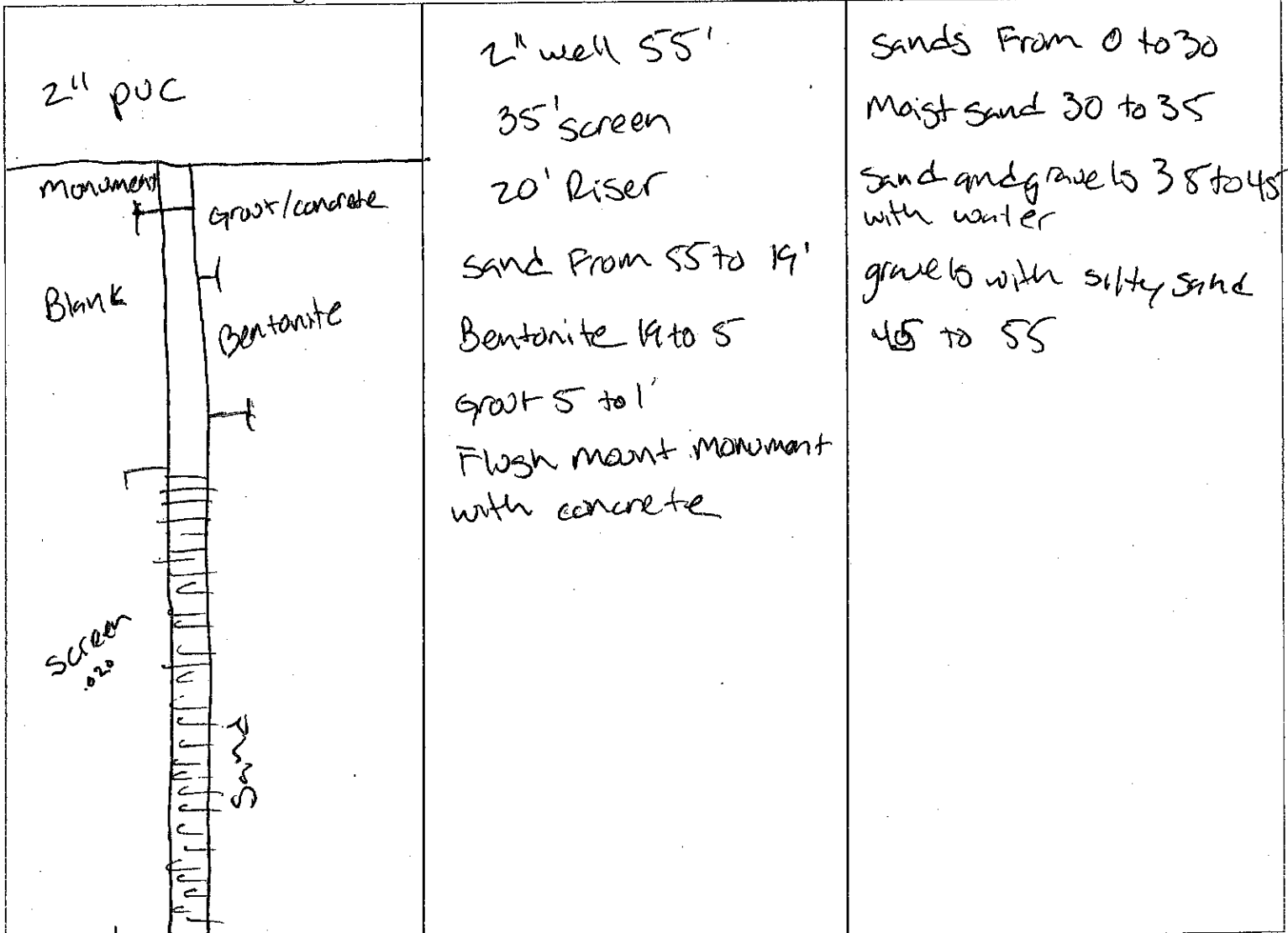

SCALE: 1"= \_\_\_\_\_ PAGE \_\_\_\_\_ OF \_\_\_\_\_

Please print, sign and return to the Department of Ecology

CURRENT Notice of Intent No. RE10678

**RESOURCE PROTECTION WELL REPORT**

(SUBMIT ONE WELL REPORT PER WELL INSTALLED)

Construction/Decommission ("x" in box)

- Construction
- Decommission

ORIGINAL INSTALLATION Notice of Intent Number: \_\_\_\_\_

Type of Well ("x" in box)

- Resource Protection
- Geotech Soil Boring

Property Owner LCC

Site Address Fairview and Republic

City Seattle County King 17

Location SE 1/4-1/4 SE 1/4 Sec 30 Twn 25N R 4E

EWM  or WWM

Lat/Long (s, t, r) Lat Deg \_\_\_\_\_ Min \_\_\_\_\_ Sec \_\_\_\_\_

still REQUIRED) Long Deg \_\_\_\_\_ Min \_\_\_\_\_ Sec \_\_\_\_\_

Tax Parcel No. 200

Cased or Uncased Diameter 8" Static Level \_\_\_\_\_

Work/Decommission Start Date 11/24/14

Work/Decommission Completed Date \_\_\_\_\_

WELL CONSTRUCTION CERTIFICATION: I constructed and/or accept responsibility for construction of this well, and its compliance with all Washington well construction standards. Materials used and the information reported above are true to my best knowledge and belief.

Driller  Engineer  Trainee  
 Name (Print Last, First Name) Walt Matthew  
 Driller/Engineer/Trainee Signature [Signature]  
 Driller or Trainee License No. 3444

If trainee, licensed driller's Signature and License Number: \_\_\_\_\_

Construction Design	Well Data	Formation Description
<p>2" pvc</p>	<p>2" well 55'                      35' screen                      20' riser                      sand from 55 to 19'                      Bentonite 19 to 5'                      Groat 5 to 1'                      Flush ment monument with concrete</p>	<p>Sands from 0 to 30                      Moist sand 30 to 35                      sand and gravels 35 to 45 with water                      gravels with silty sand 45 to 55</p>

SCALE: 1" = \_\_\_\_\_ PAGE \_\_\_\_\_ OF \_\_\_\_\_



Please print, sign and return to the Department of Ecology

CURRENT Notice of Intent No. RE10678

**RESOURCE PROTECTION WELL REPORT**

(SUBMIT ONE WELL REPORT PER WELL INSTALLED)

Construction/Decommission ("x" in box)

- Construction
- Decommission

ORIGINAL INSTALLATION Notice of Intent Number: \_\_\_\_\_

Type of Well ("x" in box)  
 Resource Protection  
 Geotech Soil Boring

Property Owner LCC

Site Address Fairview and Republic

City Seattle County King

Location SE 1/4-1/4 SE 1/4 Sec 30 Twn 25N R 4E

EWM  or WWM

Lat/Long (s, t, r) Lat Deg \_\_\_\_\_ Min \_\_\_\_\_ Sec \_\_\_\_\_

still REQUIRED Long Deg \_\_\_\_\_ Min \_\_\_\_\_ Sec \_\_\_\_\_

Tax Parcel No. Row

Cased or Uncased Diameter 8" Static Level \_\_\_\_\_

Work/Decommission Start Date 11/24/14

Work/Decommission Completed Date \_\_\_\_\_

WELL CONSTRUCTION CERTIFICATION: I constructed and/or accept responsibility for construction of this well, and its compliance with all Washington well construction standards. Materials used and the information reported above are true to my best knowledge and belief

Driller  Engineer  Trainee  
 Name (Print Last, First Name) Walt Matthew  
 Driller/Engineer/Trainee Signature [Signature]  
 Driller or Trainee License No. 344

If trainee, licensed driller's Signature and License Number: \_\_\_\_\_

Construction Design

Well Data

Formation Description

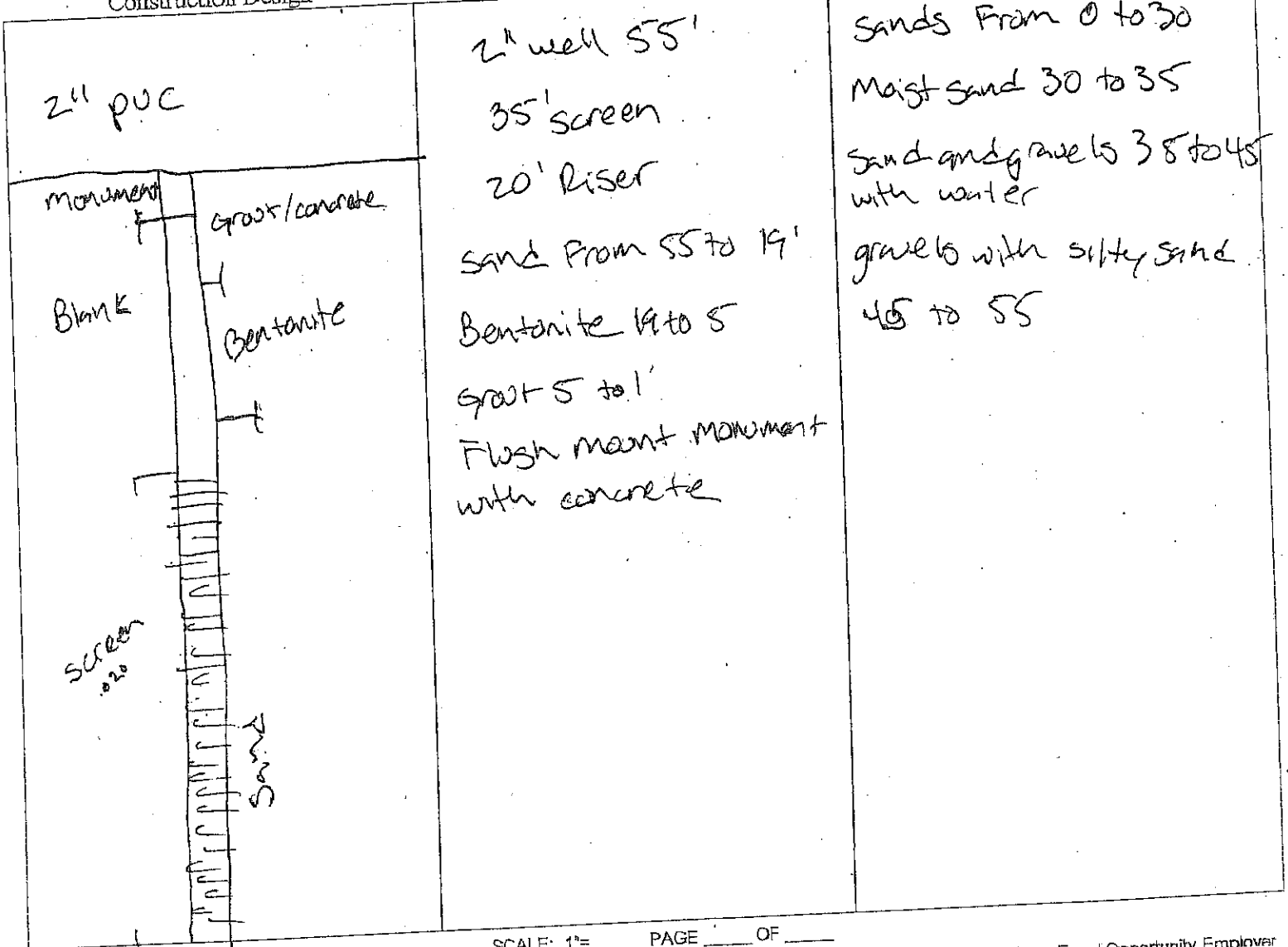

SCALE: 1" = \_\_\_\_\_ PAGE \_\_\_\_\_ OF \_\_\_\_\_

Ecology is an Equal Opportunity Employer

Please print, sign and return to the Department of Ecology

CURRENT Notice of Intent No. RE10678

# RESOURCE PROTECTION WELL REPORT

(SUBMIT ONE WELL REPORT PER WELL INSTALLED)  
Construction/Decommission ("x" in box)

Type of Well ("x" in box)  
 Resource Protection  
 Geotech Soil Boring

Construction  
 Decommission

ORIGINAL INSTALLATION Notice of Intent Number: \_\_\_\_\_

Property Owner LCC

Site Address Fairview and Republic

City Seattle County King

Location SE 1/4-1/4 SE 1/4 Sec 30 Twn 25N R 4E

EWM  or WWM

Lat/Long (s, t, r still REQUIRED) Lat Deg \_\_\_\_\_ Min \_\_\_\_\_ Sec \_\_\_\_\_  
Long Deg \_\_\_\_\_ Min \_\_\_\_\_ Sec \_\_\_\_\_

Tax Parcel No. R02

Cased or Uncased Diameter 8" Static Level \_\_\_\_\_

Work/Decommission Start Date 11/24/14

Work/Decommission Completed Date \_\_\_\_\_

Consulting Firm Malcolm Drilling  
Unique Ecology Well ID Tag No. BL 498

WELL CONSTRUCTION CERTIFICATION: I constructed and/or accept responsibility for construction of this well, and its compliance with all Washington well construction standards. Materials used and the information reported above are true to my best knowledge and belief.

Driller  Engineer  Trainee  
Name (Print Last, First Name) Walt Matthew  
Driller/Engineer/Trainee Signature [Signature]  
Driller or Trainee License No. 3144

If trainee, licensed driller's Signature and License Number: \_\_\_\_\_

Construction Design	Well Data	Formation Description
2" pvc	2" well 55' 35' screen 20' riser sand from 55 to 19' Bentonite 14 to 5' grout 5 to 1' Flush meant monument with concrete	sands from 0 to 30 moist sand 30 to 35 sand and gravels 38 to 45 with water gravels with silty sand 45 to 55

SCALE: 1"= \_\_\_\_\_ PAGE \_\_\_\_\_ OF \_\_\_\_\_

Ecology is an Equal Opportunity Employer

Please print, sign and return to the Department of Ecology

CURRENT Notice of Intent No. RE10678

# RESOURCE PROTECTION WELL REPORT

(SUBMIT ONE WELL REPORT PER WELL INSTALLED)

Construction/Decommission ("x" in box)

Construction  
 Decommission

ORIGINAL INSTALLATION Notice of Intent Number: \_\_\_\_\_

Type of Well ("x" in box)  
 Resource Protection  
 Geotech Soil Boring

Property Owner LCC

Site Address Fairview and Republic

City Seattle County King 17

Location SE 1/4-1/4 SE 1/4 Sec 30 Twn 25N R 4E

EWM  or WWM

Lat/Long (s, t, r still REQUIRED) Lat Deg \_\_\_\_\_ Min \_\_\_\_\_ Sec \_\_\_\_\_  
Long Deg \_\_\_\_\_ Min \_\_\_\_\_ Sec \_\_\_\_\_

Tax Parcel No. RDW

Cased or Uncased Diameter 8" Static Level \_\_\_\_\_

Work/Decommission Start Date 11/24/14

Work/Decommission Completed Date \_\_\_\_\_

Consulting Firm Malcolm Drilling

Unique Ecology Well ID Tag No. BIL 497

WELL CONSTRUCTION CERTIFICATION: I constructed and/or accept responsibility for construction of this well, and its compliance with all Washington well construction standards. Materials used and the information reported above are true to my best knowledge and belief.

Driller  Engineer  Trainee  
Name (Print Last, First Name) Walt Matthew  
Driller/Engineer / Trainee Signature [Signature]  
Driller or Trainee License No. 3114

If trainee, licensed driller's Signature and License Number: \_\_\_\_\_

### Construction Design

### Well Data

### Formation Description

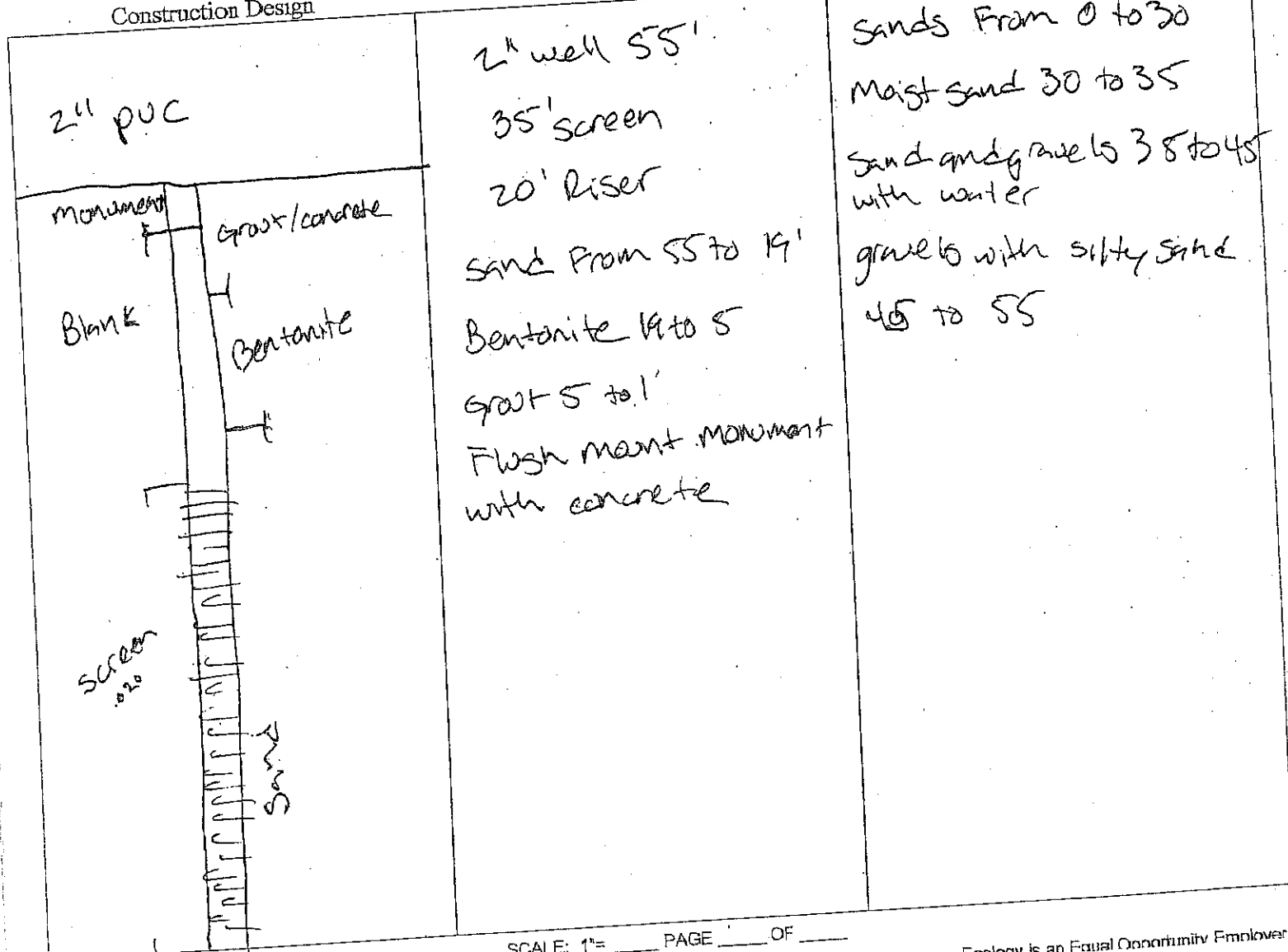

SCALE: 1"= \_\_\_\_\_ PAGE \_\_\_\_\_ OF \_\_\_\_\_

Ecology is an Equal Opportunity Employer

Please print, sign and return to the Department of Ecology

CURRENT Notice of Intent No. RE10678

# RESOURCE PROTECTION WELL REPORT

(SUBMIT ONE WELL REPORT PER WELL INSTALLED)

Construction/Decommission ("x" in box)

- Construction
- Decommission

Type of Well ("x" in box)  
 Resource Protection  
 Geotech Soil Boring

ORIGINAL INSTALLATION Notice of Intent Number: \_\_\_\_\_

Consulting Firm Malcolm Drilling  
 Unique Ecology Well ID Tag No. BL 496

Property Owner LCC  
 Site Address Fairview and Republic  
 City Seattle County King 17  
 Location SE 1/4-1/4 SE 1/4 Sec 30 Twn 25N R 4E  
 EWM  or WWM

WELL CONSTRUCTION CERTIFICATION: I constructed and/or accept responsibility for construction of this well, and its compliance with all Washington well construction standards. Materials used and the information reported above are true to my best knowledge and belief.

Lat/Long (s, t, r still REQUIRED) Lat Deg \_\_\_\_\_ Min \_\_\_\_\_ Sec \_\_\_\_\_  
 Long Deg \_\_\_\_\_ Min \_\_\_\_\_ Sec \_\_\_\_\_  
 Tax Parcel No. Row

Driller  Engineer  Trainee  
 Name (Print Last, First Name) Waltz Matthew  
 Driller/Engineer / Trainee Signature [Signature]  
 Driller or Trainee License No. 3144

Cased or Uncased Diameter 8" Static Level \_\_\_\_\_  
 Work/Decommission Start Date 11/24/14  
 Work/Decommission Completed Date \_\_\_\_\_

If trainee, licensed driller's Signature and License Number: \_\_\_\_\_

Construction Design	Well Data	Formation Description
<p>2" pvc</p>	<p>2" well 55'          35' screen          20' Riser          sand from 55 to 19'          Bentonite 14 to 5          Grout 5 to 1'          Flush ment monument with concrete</p>	<p>Sands from 0 to 30          Moist sand 30 to 35          Sand and gravels 35 to 45 with water          gravels with silty sand 45 to 55</p>

SCALE: 1" = \_\_\_\_\_ PAGE \_\_\_\_\_ OF \_\_\_\_\_

Ecology is an Equal Opportunity Employer

Please print, sign and return to the Department of Ecology

CURRENT Notice of Intent No. RE10678

# RESOURCE PROTECTION WELL REPORT

(SUBMIT ONE WELL REPORT PER WELL INSTALLED)

Construction/Decommission ("x" in box)

- Construction
- Decommission

- Type of Well ("x" in box)
- Resource Protection
  - Geotech Soil Boring

ORIGINAL INSTALLATION Notice of Intent Number: \_\_\_\_\_

Property Owner LCC

Site Address Fairview and Pearl

City Seattle County King

Location SE 1/4-1/4 SE 1/4 Sec 30 Twn 25N R 4E

EWM  or WWM

Lat/Long (s, t, r still REQUIRED) Lat Deg \_\_\_\_\_ Min \_\_\_\_\_ Sec \_\_\_\_\_

Long Deg \_\_\_\_\_ Min \_\_\_\_\_ Sec \_\_\_\_\_

Tax Parcel No. R04

Cased or Uncased Diameter 8" Static Level \_\_\_\_\_

Work/Decommission Start Date 11/24/14

Work/Decommission Completed Date \_\_\_\_\_

Consulting Firm Malcolm Drilling

Unique Ecology Well ID Tag No. B.L. 495

WELL CONSTRUCTION CERTIFICATION: I constructed and/or accept responsibility for construction of this well, and its compliance with all Washington well construction standards. Materials used and the information reported above are true to my best knowledge and belief.

Driller  Engineer  Trainee  
 Name (Print Last, First Name) Walt Matthew  
 Driller/Engineer /Trainee Signature [Signature]  
 Driller or Trainee License No. 3144

If trainee, licensed driller's Signature and License Number: \_\_\_\_\_

### Construction Design

### Well Data

### Formation Description

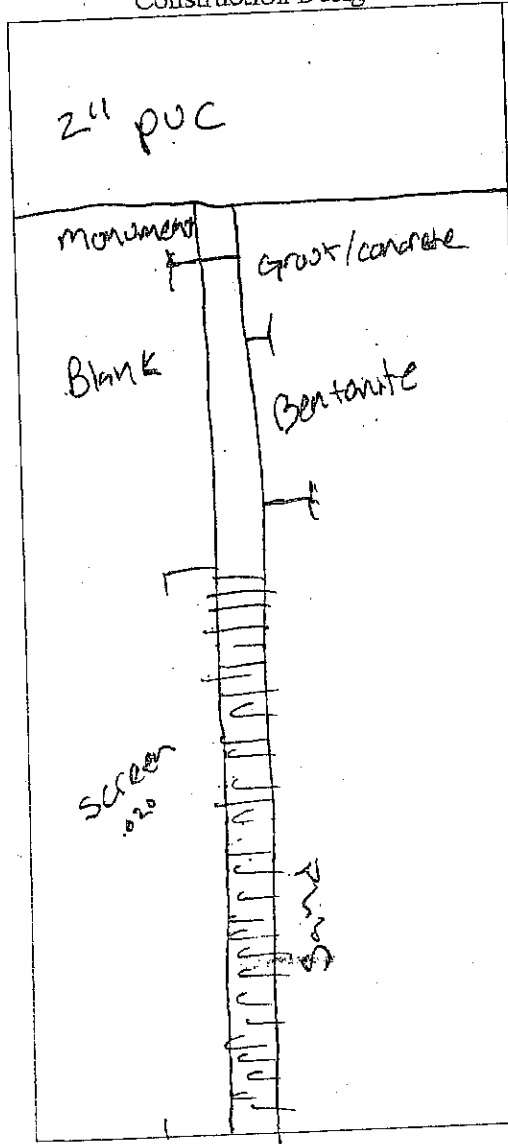

2" well 55'  
 35' screen  
 20' Riser  
 sand from 55 to 19'  
 Bentonite 19 to 5'  
 grout 5 to 1'  
 Flush mount monument with concrete

sands from 0 to 30  
 moist sand 30 to 35  
 sand and gravels 35 to 45 with water  
 gravels with silty sand 45 to 55

SCALE: 1" = \_\_\_\_\_ PAGE \_\_\_\_\_ OF \_\_\_\_\_

Ecology is an Equal Opportunity Employer

Please print, sign and return to the Department of Ecology

**RESOURCE PROTECTION WELL REPORT**

CURRENT Notice of Intent No. RE10678

(SUBMIT ONE WELL REPORT PER WELL INSTALLED)

Construction/Decommission ("x" in box)

- Construction
- Decommission

Type of Well ("x" in box)

- Resource Protection
- Geotech Soil Boring

ORIGINAL INSTALLATION Notice of Intent Number: \_\_\_\_\_

Property Owner LCC

Site Address Fairview and Reptalk

City Seattle County King 17

Location SE 1/4-1/4 SE 1/4 Sec 30 Twn 25N R 4E

EWM  or WWM

Lat/Long (s, t, r) Lat Deg \_\_\_\_\_ Min \_\_\_\_\_ Sec \_\_\_\_\_

still REQUIRED) Long Deg \_\_\_\_\_ Min \_\_\_\_\_ Sec \_\_\_\_\_

Tax Parcel No. R0W

Cased or Uncased Diameter 8" Static Level \_\_\_\_\_

Work/Decommission Start Date 11/24/14

Work/Decommission Completed Date \_\_\_\_\_

WELL CONSTRUCTION CERTIFICATION: I constructed and/or accept responsibility for construction of this well, and its compliance with all Washington well construction standards. Materials used and the information reported above are true to my best knowledge and belief.

Driller  Engineer  Trainee  
 Name (Print Last, First Name) Watts Matthew  
 Driller/Engineer/Trainee Signature [Signature]  
 Driller or Trainee License No. 3144

If trainee, licensed driller's Signature and License Number: \_\_\_\_\_

Construction Design	Well Data	Formation Description
<p>2" pvc</p>	<p>2" well 55'                      35' screen                      20' riser                      sand from 55 to 19'                      Bentonite 19 to 5                      grout 5 to 1'                      Flush mount monument with concrete</p>	<p>sands from 0 to 30                      moist sand 30 to 35                      sand and gravels 38 to 45 with water                      gravels with silty sand 45 to 55</p>

SCALE: 1" = \_\_\_\_\_ PAGE \_\_\_\_\_ OF \_\_\_\_\_

Please print, sign and return to the Department of Ecology

# RESOURCE PROTECTION WELL REPORT

CURRENT Notice of Intent No. RE10678

(SUBMIT ONE WELL REPORT PER WELL INSTALLED)

Construction/Decommission ("x" in box)

- Construction  
 Decommission

Type of Well ("x" in box)

- Resource Protection  
 Geotech Soil Boring

ORIGINAL INSTALLATION Notice of Intent Number: \_\_\_\_\_

Property Owner LCC

Site Address Fairview and Repply

Consulting Firm Malcolm Drilling

City Seattle County King 17

Unique Ecology Well IDTag No. BL 493

Location SE 1/4-1/4 SE 1/4 Sec 30 Twn 25N R 4E

WELL CONSTRUCTION CERTIFICATION: I constructed and/or accept responsibility for construction of this well, and its compliance with all Washington well construction standards. Materials used and the information reported above are true to my best knowledge and belief.

EWM  or WWM

Lat/Long (s, t, r) still REQUIRED) Lat Deg \_\_\_\_\_ Min \_\_\_\_\_ Sec \_\_\_\_\_  
 Long Deg \_\_\_\_\_ Min \_\_\_\_\_ Sec \_\_\_\_\_

Driller  Engineer  Trainee  
 Name (Print Last, First Name) Walter Mathao  
 Driller/Engineer /Trainee Signature [Signature]  
 Driller or Trainee License No. 3144

Tax Parcel No. Row

Cased or Uncased Diameter 8" Static Level \_\_\_\_\_

Work/Decommission Start Date 11/24/14

If trainee, licensed driller's Signature and License Number: \_\_\_\_\_

Work/Decommission Completed Date \_\_\_\_\_

### Construction Design

### Well Data

### Formation Description

<p>2" pvc</p>	<p>2" well 55'                  35' screen                  20' Riser                  sand from 55 to 19'                  Bentonite 19 to 5                  grout 5 to 1'                  Flush mount monument with concrete</p>	<p>sands from 0 to 30                  moist sand 30 to 35                  sand and gravels 35 to 45 with water                  gravels with silty sand 45 to 55</p>
---------------	--	--

Please print, sign and return to the Department of Ecology

CURRENT Notice of Intent No. RE10678

# RESOURCE PROTECTION WELL REPORT

(SUBMIT ONE WELL REPORT PER WELL INSTALLED)

Construction/Decommission ("x" in box)

- Construction
- Decommission

Type of Well ("x" in box)

- Resource Protection
- Geotech Soil Boring

ORIGINAL INSTALLATION Notice of Intent Number:

Property Owner LCC

Site Address Fairview and Republic

City Seattle County King

Location SE 1/4-1/4 SE 1/4 Sec 30 Twn 25N R 4E

EWM  or WWM

Lat/Long (s, t, r still REQUIRED) Lat Deg \_\_\_\_\_ Min \_\_\_\_\_ Sec \_\_\_\_\_  
Long Deg \_\_\_\_\_ Min \_\_\_\_\_ Sec \_\_\_\_\_

Tax Parcel No. ROW

Cased or Uncased Diameter 8" Static Level \_\_\_\_\_

Work/Decommission Start Date 11/24/14

Work/Decommission Completed Date \_\_\_\_\_

WELL CONSTRUCTION CERTIFICATION: I constructed and/or accept responsibility for construction of this well, and its compliance with all Washington well construction standards. Materials used and the information reported above are true to my best knowledge and belief.

Driller  Engineer  Trainee  
Name (Print Last, First Name) Walt Matthew  
Driller/Engineer/Trainee Signature [Signature]  
Driller or Trainee License No. 3144

If trainee, licensed driller's Signature and License Number:

Construction Design

Well Data

Formation Description

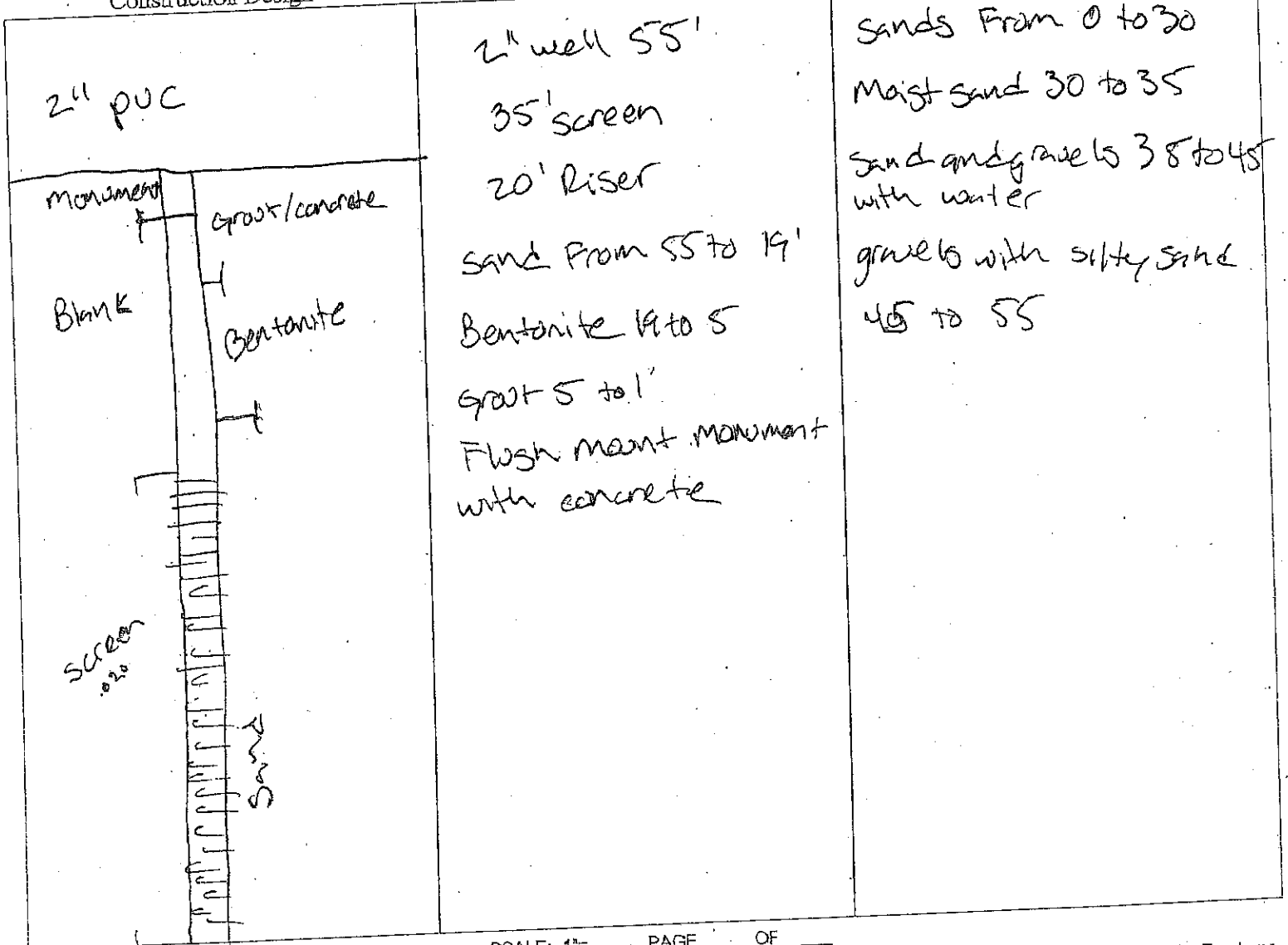

SCALE: 1"= \_\_\_\_\_ PAGE \_\_\_\_\_ OF \_\_\_\_\_

Ecology is an Equal Opportunity Employer



Please print, sign and return to the Department of Ecology  
CURRENT Notice of Intent No. RE10678

# RESOURCE PROTECTION WELL REPORT

(SUBMIT ONE WELL REPORT PER WELL INSTALLED)  
Construction/Decommission ("x" in box)

Construction  
 Decommission

ORIGINAL INSTALLATION Notice of Intent Number: \_\_\_\_\_

Consulting Firm Malcolm Drilling  
Unique Ecology Well ID Tag No. BIL 491

WELL CONSTRUCTION CERTIFICATION: I constructed and/or accept responsibility for construction of this well, and its compliance with all Washington well construction standards. Materials used and the information reported above are true to my best knowledge and belief.

Driller  Engineer  Trainee  
Name (Print Last, First Name) Waltz Matthew  
Driller/Engineer/Trainee Signature [Signature]  
Driller or Trainee License No. 344

If trainee, licensed driller's Signature and License Number: \_\_\_\_\_

Type of Well ("x" in box)  
 Resource Protection  
 Geotech Soil Boring

Property Owner LCC  
Site Address Fairview and Pearl  
City Seattle County King 17  
Location SE 1/4-1/4 SE 1/4 Sec 30 Twn 25N R 4E  
EWM  or WWM   
Lat/Long (s, t, r still REQUIRED) Lat Deg \_\_\_\_\_ Min \_\_\_\_\_ Sec \_\_\_\_\_  
Long Deg \_\_\_\_\_ Min \_\_\_\_\_ Sec \_\_\_\_\_  
Tax Parcel No. Row  
Cased or Uncased Diameter 8" Static Level \_\_\_\_\_  
Work/Decommission Start Date 11/24/14  
Work/Decommission Completed Date \_\_\_\_\_

## Construction Design

## Well Data

## Formation Description

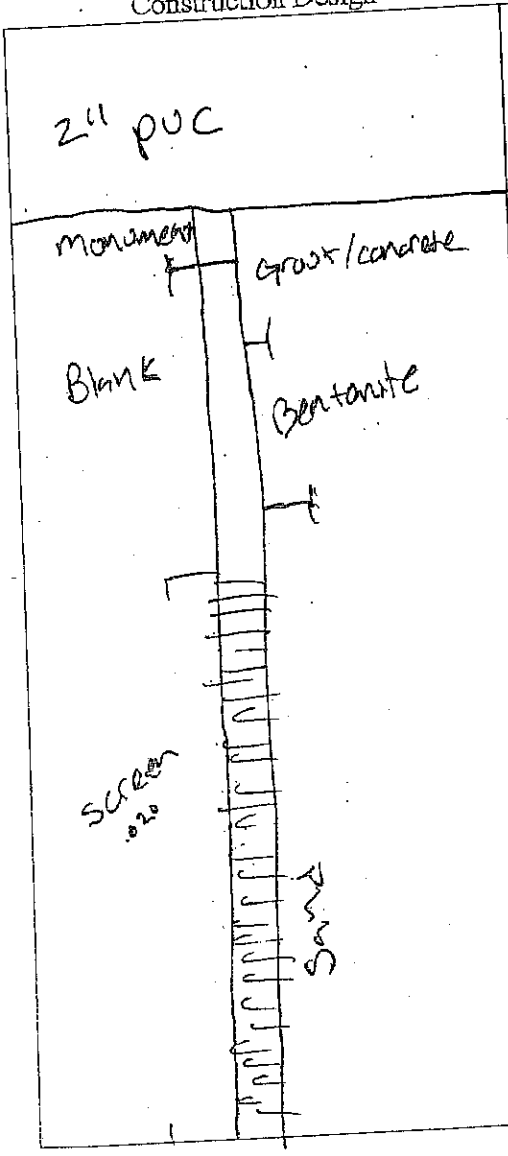

2" well 55'  
35' screen  
20' riser  
sand from 55 to 19'  
Bentonite 14 to 5'  
grout 5 to 1'  
Flush ment monument with concrete

Sands from 0 to 30  
Moist sand 30 to 35  
sand and gravels 38 to 45 with water  
gravels with silty sand 45 to 55

SCALE: 1" = \_\_\_\_\_ PAGE \_\_\_\_\_ OF \_\_\_\_\_

Ecology is an Equal Opportunity Employer

Please print, sign and return to the Department of Ecology

CURRENT Notice of Intent No. RE10678

# RESOURCE PROTECTION WELL REPORT

(SUBMIT ONE WELL REPORT PER WELL INSTALLED)

Construction/Decommission ("x" in box)

- Construction
- Decommission

Type of Well ("x" in box)

- Resource Protection
- Geotech Soil Boring

ORIGINAL INSTALLATION Notice of Intent Number: \_\_\_\_\_

Property Owner LCC

Site Address Fairview and Republic

City Seattle County King 17

Location SE 1/4-1/4 SE 1/4 Sec 30 Twn 25N R 4E

EWM  or WWM

Lat/Long (s, t, r) Lat Deg \_\_\_\_\_ Min \_\_\_\_\_ Sec \_\_\_\_\_

still REQUIRED Long Deg \_\_\_\_\_ Min \_\_\_\_\_ Sec \_\_\_\_\_

Tax Parcel No. RAW

Cased or Uncased Diameter 8" Static Level \_\_\_\_\_

Work/Decommission Start Date 11/24/14

Work/Decommission Completed Date \_\_\_\_\_

WELL CONSTRUCTION CERTIFICATION: I constructed and/or accept responsibility for construction of this well, and its compliance with all Washington well construction standards. Materials used and the information reported above are true to my best knowledge and belief.

Driller  Engineer  Trainee

Name (Print Last, First Name) Waltz Matthew

Driller/Engineer/Trainee Signature [Signature]

Driller or Trainee License No. 3144

If trainee, licensed driller's Signature and License Number: \_\_\_\_\_

### Construction Design

### Well Data

### Formation Description

<p>2" pvc</p>	<p>2" well 55'</p> <p>35' screen</p> <p>20' Riser</p> <p>sand from 55 to 19'</p> <p>Bentonite 19 to 5'</p> <p>grout 5 to 1'</p> <p>Flush mount MONUMENT with concrete</p>	<p>Sands From 0 to 30</p> <p>Moist sand 30 to 35</p> <p>sand and gravels 38 to 45 with water</p> <p>gravels with silty sand 45 to 55</p>
---------------	---	--

SCALE: 1"= \_\_\_\_\_ PAGE \_\_\_\_\_ OF \_\_\_\_\_

Ecology is an Equal Opportunity Employer

Please print, sign and return to the Department of Ecology

# RESOURCE PROTECTION WELL REPORT

CURRENT Notice of Intent No. RE10678

(SUBMIT ONE WELL REPORT PER WELL INSTALLED)

Construction/Decommission ("x" in box)

- Construction
- Decommission

- Type of Well ("x" in box)
- Resource Protection
  - Geotech Soil Boring

ORIGINAL INSTALLATION Notice of Intent Number: \_\_\_\_\_

Property Owner LCC

Site Address Fairview and Republic

City Seattle County King 17

Location SE 1/4-1/4 SE 1/4 Sec 30 Twn 25N R 4E

EWM  or WWM

Lat/Long (s, t, r) Lat Deg \_\_\_\_\_ Min \_\_\_\_\_ Sec \_\_\_\_\_

still REQUIRED) Long Deg \_\_\_\_\_ Min \_\_\_\_\_ Sec \_\_\_\_\_

Tax Parcel No. R0W

Cased or Uncased Diameter 8" Static Level \_\_\_\_\_

Work/Decommission Start Date 11/24/14

Work/Decommission Completed Date \_\_\_\_\_

WELL CONSTRUCTION CERTIFICATION: I constructed and/or accept responsibility for construction of this well, and its compliance with all Washington well construction standards. Materials used and the information reported above are true to my best knowledge and belief.

Driller  Engineer  Trainee  
 Name (Print Last, First Name) Walt Matthew  
 Driller/Engineer /Trainee Signature [Signature]  
 Driller or Trainee License No. 3144

If trainee, licensed driller's Signature and License Number: \_\_\_\_\_

### Construction Design

### Well Data

### Formation Description

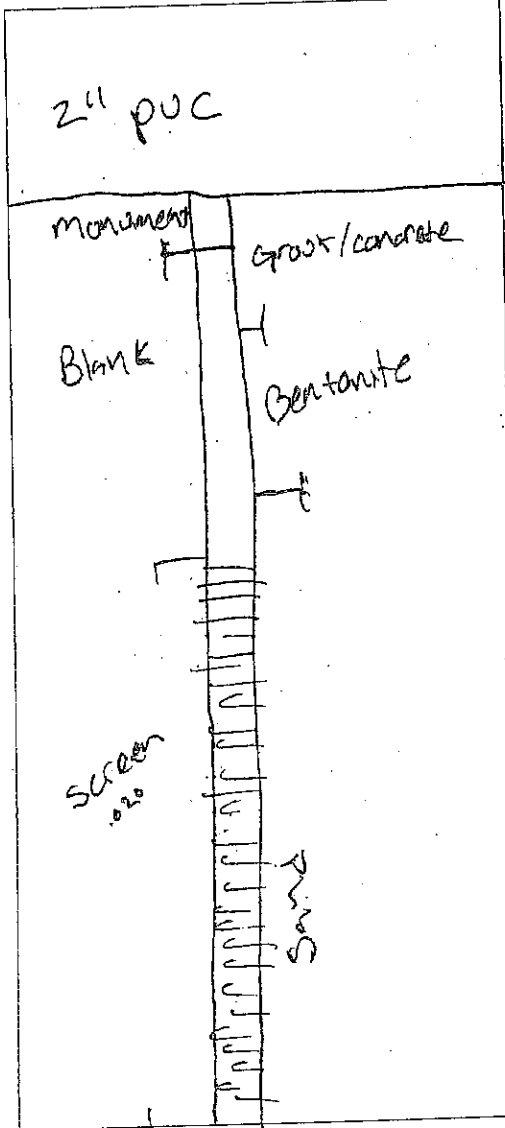

2" well 55'  
 35' screen  
 20' Riser  
 Sand from 55 to 19'  
 Bentonite 19 to 5  
 Grout 5 to 1'  
 Flush ment monument  
 with concrete

Sands from 0 to 30  
 Moist sand 30 to 35  
 Sand and gravels 35 to 45  
 with water  
 gravels with silty sand  
 45 to 55

Please print, sign and return to the Department of Ecology

**RESOURCE PROTECTION WELL REPORT**

CURRENT Notice of Intent No. RE10678

(SUBMIT ONE WELL REPORT PER WELL INSTALLED)

Construction/Decommission ("x" in box)

- Construction
- Decommission

Type of Well ("x" in box)

- Resource Protection
- Geotech Soil Boring

ORIGINAL INSTALLATION Notice of Intent Number:

Consulting Firm Malcolm Drilling  
 Unique Ecology Well ID Tag No. BL 488

Property Owner LCC

Site Address Fairview and Reptalk

City Seattle County King 17

Location SE 1/4-1/4 SE 1/4 Sec 30 Twn 25N R 4E

WELL CONSTRUCTION CERTIFICATION: I constructed and/or accept responsibility for construction of this well, and its compliance with all Washington well construction standards. Materials used and the information reported above are true to my best knowledge and belief.

EWM  or WWM

Lat/Long (s, t, r) Lat Deg \_\_\_\_\_ Min \_\_\_\_\_ Sec \_\_\_\_\_  
 still REQUIRED) Long Deg \_\_\_\_\_ Min \_\_\_\_\_ Sec \_\_\_\_\_

Driller  Engineer  Trainee  
 Name (Print Last, First Name) Walt Matthew  
 Driller/Engineer/Trainee Signature [Signature]  
 Driller or Trainee License No. 3444

Tax Parcel No. 200

Cased or Uncased Diameter 8" Static Level \_\_\_\_\_

Work/Decommission Start Date 11/24/14

Work/Decommission Completed Date \_\_\_\_\_

If trainee, licensed driller's Signature and License Number:

Construction Design

Well Data

Formation Description

<p>2" pvc</p>	<p>2" well 55'</p> <p>35' screen</p> <p>20' Riser</p> <p>sand from 55 to 19'</p> <p>Bentonite 19 to 5</p> <p>grout 5 to 1'</p> <p>Flush ment monument with concrete</p>	<p>sands from 0 to 30</p> <p>Moist sand 30 to 35</p> <p>sand and gravels 38 to 45 with water</p> <p>gravels with silty sand 45 to 55</p>
---------------	---	--

SCALE: 1"= \_\_\_\_\_ PAGE \_\_\_\_\_ OF \_\_\_\_\_

Please print, sign and return to the Department of Ecology

# RESOURCE PROTECTION WELL REPORT

CURRENT Notice of Intent No. RE10678

(SUBMIT ONE WELL REPORT PER WELL INSTALLED)

Construction/Decommission ("x" in box)

- Construction
- Decommission

Type of Well ("x" in box)

- Resource Protection
- Geotech Soil Boring

ORIGINAL INSTALLATION Notice of Intent Number:

Property Owner LCC

Site Address Fairview and Republic

Consulting Firm Malcolm Drilling

City Seattle County King 17

Unique Ecology Well IDTag No. B1C487

Location SE 1/4-1/4 SE 1/4 Sec 30 Twn 25N R 4E

WELL CONSTRUCTION CERTIFICATION: I constructed and/or accept responsibility for construction of this well, and its compliance with all Washington well construction standards. Materials used and the information reported above are true to my best knowledge and belief.

EWM  or WWM

Lat/Long (s, t, r) Lat Deg \_\_\_\_\_ Min \_\_\_\_\_ Sec \_\_\_\_\_  
still REQUIRED) Long Deg \_\_\_\_\_ Min \_\_\_\_\_ Sec \_\_\_\_\_

Driller  Engineer  Trainee  
 Name (Print Last, First Name) Watts Matthew  
 Driller/Engineer/Trainee Signature [Signature]  
 Driller or Trainee License No. 3444

Tax Parcel No. Row

Cased or Uncased Diameter 8" Static Level \_\_\_\_\_

Work/Decommission Start Date 11/24/14

If trainee, licensed driller's Signature and License Number:

Work/Decommission Completed Date \_\_\_\_\_

### Construction Design

### Well Data

### Formation Description

	<p>2" well 55'</p> <p>35' screen</p> <p>20' riser</p> <p>sand from 55 to 19'</p> <p>Bentonite 14 to 5'</p> <p>grout 5 to 1'</p> <p>Flush mount monument with concrete</p>	<p>sands from 0 to 30</p> <p>Moist sand 30 to 35</p> <p>sand and gravels 35 to 45 with water</p> <p>gravels with silty sand 45 to 55</p>
--	---	--

Please print, sign and return to the Department of Ecology

# RESOURCE PROTECTION WELL REPORT

CURRENT Notice of Intent No. RE10678

(SUBMIT ONE WELL REPORT PER WELL INSTALLED)

Construction/Decommission ("x" in box)

- Construction  
 Decommission

Type of Well ("x" in box)

- Resource Protection  
 Geotech Soil Boring

ORIGINAL INSTALLATION Notice of Intent Number: \_\_\_\_\_

Property Owner LCC

Site Address Fairview and Republic

Consulting Firm Malcolm Drilling

City Seattle County King 17

Unique Ecology Well IDTag No. B.L 486

Location SE 1/4-1/4 SE 1/4 Sec 30 Twn 25N R 4E

WELL CONSTRUCTION CERTIFICATION: I constructed and/or accept responsibility for construction of this well, and its compliance with all Washington well construction standards. Materials used and the information reported above are true to my best knowledge and belief.

EWM  or WWM

Lat/Long (s, t, r) Lat Deg \_\_\_\_\_ Min \_\_\_\_\_ Sec \_\_\_\_\_  
 still REQUIRED) Long Deg \_\_\_\_\_ Min \_\_\_\_\_ Sec \_\_\_\_\_

Driller  Engineer  Trainee  
 Name (Print Last, First Name) Waltz Matthew  
 Driller/Engineer/Trainee Signature [Signature]  
 Driller or Trainee License No. 3144

Tax Parcel No. Row

Cased or Uncased Diameter 8" Static Level \_\_\_\_\_

Work/Decommission Start Date 11/24/14

If trainee, licensed driller's Signature and License Number: \_\_\_\_\_

Work/Decommission Completed Date \_\_\_\_\_

### Construction Design

### Well Data

### Formation Description

	<p>2" well 55'                  35' screen                  20' riser                  sand from 55 to 19'                  Bentonite 19 to 5'                  grout 5 to 1'                  Flush mount monument with concrete</p>	<p>Sands from 0 to 30                  Moist sand 30 to 35                  Sand and gravels 35 to 45 with water                  gravels with silty sand 45 to 55</p>
--	---	--

SCALE: 1" = \_\_\_\_\_ PAGE \_\_\_\_\_ OF \_\_\_\_\_

Please print, sign and return to the Department of Ecology

**RESOURCE PROTECTION WELL REPORT**

CURRENT Notice of Intent No. RE10678

(SUBMIT ONE WELL REPORT PER WELL INSTALLED)

Construction/Decommission ("x" in box)

- Construction
- Decommission

Type of Well ("x" in box)

- Resource Protection
- Geotech Soil Boring

ORIGINAL INSTALLATION Notice of Intent Number: \_\_\_\_\_

Property Owner LCC

Site Address Fairview and Reardon

City Seattle County King 17

Location SE 1/4-1/4 SE 1/4 Sec 30 Twn 25N R 4E

EWM  or WWM

Lat/Long (s, t, r still REQUIRED) Lat Deg \_\_\_\_\_ Min \_\_\_\_\_ Sec \_\_\_\_\_

Long Deg \_\_\_\_\_ Min \_\_\_\_\_ Sec \_\_\_\_\_

Tax Parcel No. R02

Cased or Uncased Diameter 8" Static Level \_\_\_\_\_

Work/Decommission Start Date 11/24/14

Work/Decommission Completed Date \_\_\_\_\_

Consulting Firm Malcolm Drilling

Unique Ecology Well IDTag No. B.L. 485

WELL CONSTRUCTION CERTIFICATION: I constructed and/or accept responsibility for construction of this well, and its compliance with all Washington well construction standards. Materials used and the information reported above are true to my best knowledge and belief.

Driller  Engineer  Trainee Name (Print Last, First Name) Watts Matthew

Driller/Engineer /Trainee Signature [Signature]

Driller or Trainee License No. 3144

If trainee, licensed driller's Signature and License Number: \_\_\_\_\_

Construction Design

Well Data

Formation Description

<p>2" pvc</p>	<p>2" well 55'</p> <p>35' screen</p> <p>20' riser</p> <p>sand from 55 to 19'</p> <p>Bentonite 19 to 5'</p> <p>grout 5 to 1'</p> <p>Flush mant. monument with concrete</p>	<p>sands from 0 to 30</p> <p>Moist sand 30 to 35</p> <p>sand and gravels 35 to 45 with water</p> <p>gravels with silty sand 45 to 55</p>
---------------	---	--

SCALE: 1"= \_\_\_\_\_ PAGE \_\_\_\_\_ OF \_\_\_\_\_

Please print, sign and return to the Department of Ecology

# RESOURCE PROTECTION WELL REPORT

CURRENT Notice of Intent No. RE10678

(SUBMIT ONE WELL REPORT PER WELL INSTALLED)

Construction/Decommission ("x" in box)

Construction

Decommission

Type of Well ("x" in box)

Resource Protection

Geotech Soil Boring

ORIGINAL INSTALLATION Notice of Intent Number: \_\_\_\_\_

Property Owner LCC

Site Address Fairview and Republic

Consulting Firm Malcolm Drilling

City Seattle County King

Unique Ecology Well IDTag No. B.L. 484

Location SE 1/4-1/4 SE 1/4 Sec 30 Twn 25N R 4E

WELL CONSTRUCTION CERTIFICATION: I constructed and/or accept responsibility for construction of this well, and its compliance with all Washington well construction standards. Materials used and the information reported above are true to my best knowledge and belief.

EWM  or WWM

Lat/Long (s, t, r) Lat Deg \_\_\_\_\_ Min \_\_\_\_\_ Sec \_\_\_\_\_

still REQUIRED) Long Deg \_\_\_\_\_ Min \_\_\_\_\_ Sec \_\_\_\_\_

Driller  Engineer  Trainee

Name (Print Last, First Name) Walt Mathew

Tax Parcel No. 20W

Driller/Engineer /Trainee Signature [Signature]

Cased or Uncased Diameter 9" Static Level \_\_\_\_\_

Driller or Trainee License No. 344

Work/Decommission Start Date 11/24/14

If trainee, licensed driller's Signature and License Number: \_\_\_\_\_

Work/Decommission Completed Date \_\_\_\_\_

### Construction Design

### Well Data

### Formation Description

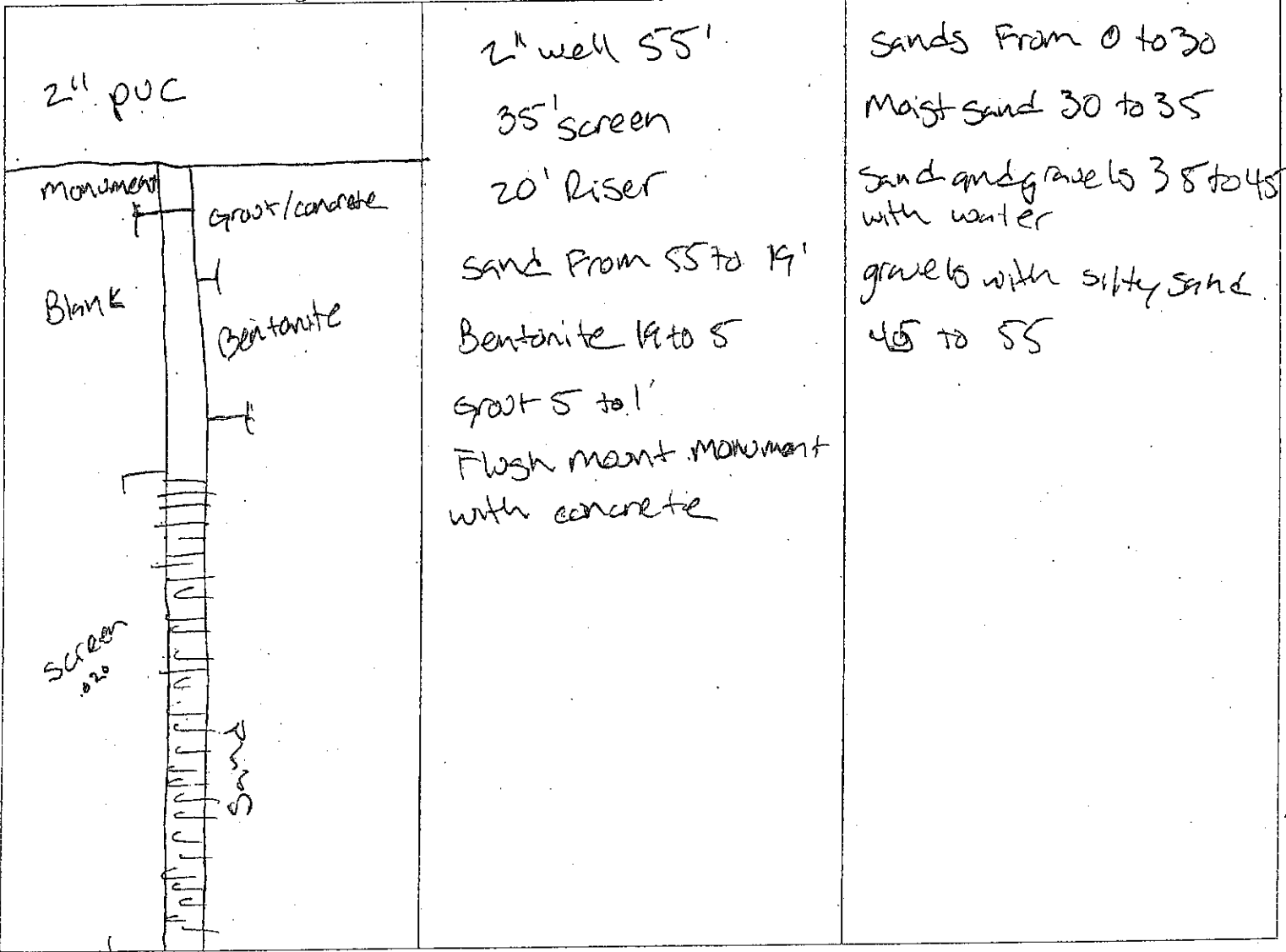

SCALE: 1"= \_\_\_\_\_ PAGE \_\_\_\_\_ OF \_\_\_\_\_



Please print, sign and return to the Department of Ecology  
**RESOURCE PROTECTION WELL REPORT**

CURRENT Notice of Intent No. RE10678

(SUBMIT ONE WELL REPORT PER WELL INSTALLED)  
 Construction/Decommission ("x" in box)

Type of Well ("x" in box)  
 Resource Protection  
 Geotech Soil Boring

Construction  
 Decommission

ORIGINAL INSTALLATION Notice of Intent Number: \_\_\_\_\_

Property Owner LCC

Site Address Fairview and Deptok

City Seattle County King 17

Location SE 1/4-1/4 SE 1/4 Sec 30 Twn 25N R 4E

Consulting Firm Malcolm Drilling

Unique Ecology Well IDTag No. BIL483

EWM  or WWM

WELL CONSTRUCTION CERTIFICATION: I constructed and/or accept responsibility for construction of this well, and its compliance with all Washington well construction standards. Materials used and the information reported above are true to my best knowledge and belief.

Lat/Long (s, t, r) Lat Deg \_\_\_\_\_ Min \_\_\_\_\_ Sec \_\_\_\_\_

still REQUIRED) Long Deg \_\_\_\_\_ Min \_\_\_\_\_ Sec \_\_\_\_\_

Tax Parcel No. Row

Driller  Engineer  Trainee  
 Name (Print Last, First Name) Walker Matthew

Cased or Uncased Diameter 8" Static Level \_\_\_\_\_

Driller/Engineer /Trainee Signature [Signature]

Work/Decommission Start Date 11/24/14

Driller or Trainee License No. 3449

Work/Decommission Completed Date \_\_\_\_\_

If trainee, licensed driller's Signature and License Number: \_\_\_\_\_

Construction Design

Well Data

Formation Description

<p>2" pvc</p>	<p>2" well 55'                  35' screen                  20' Riser                  sand from 55 to 19'                  Bentonite 19 to 5'                  Graft 5 to 1'                  Flush mount monument with concrete</p>	<p>sands from 0 to 30                  Moist sand 30 to 35                  sand and gravels 35 to 45 with water                  gravels with silty sand 45 to 55</p>
---------------	---	--

Please print, sign and return to the Department of Ecology

# RESOURCE PROTECTION WELL REPORT

CURRENT Notice of Intent No. RE10678

(SUBMIT ONE WELL REPORT PER WELL INSTALLED)

Construction/Decommission ("x" in box)

- Construction
- Decommission

Type of Well ("x" in box)

- Resource Protection
- Geotech Soil Boring

ORIGINAL INSTALLATION Notice of Intent Number: \_\_\_\_\_

Property Owner LCC

Consulting Firm Malcolm Drilling  
Unique Ecology Well IDTag No. B, L 487

Site Address Fairview and Republic

City Seattle County King 17

Location SE 1/4-1/4 SE 1/4 Sec 30 Twn 25N R 4E

WELL CONSTRUCTION CERTIFICATION: I constructed and/or accept responsibility for construction of this well, and its compliance with all Washington well construction standards. Materials used and the information reported above are true to my best knowledge and belief.

EWM  or WWM

Lat/Long (s, t, r) Lat Deg \_\_\_\_\_ Min \_\_\_\_\_ Sec \_\_\_\_\_

still REQUIRED) Long Deg \_\_\_\_\_ Min \_\_\_\_\_ Sec \_\_\_\_\_

Driller  Engineer  Trainee  
Name (Print Last, First Name) Waltz Matthew  
Driller/Engineer /Trainee Signature [Signature]  
Driller or Trainee License No. 3444

Tax Parcel No. R0W

Cased or Uncased Diameter 8" Static Level \_\_\_\_\_

Work/Decommission Start Date 11/24/14

If trainee, licensed driller's Signature and License Number: \_\_\_\_\_

Work/Decommission Completed Date \_\_\_\_\_

### Construction Design

### Well Data

### Formation Description

<p>2" puc</p>	<p>2" well 55' 35' screen 20' Riser sand from 55 to 19' Bentonite 19 to 5' grout 5 to 1' Flush mant. monument with concrete</p>	<p>sands from 0 to 30 Moist sand 30 to 35 sand and gravels 35 to 45 with water gravels with silty sand 45 to 55</p>
---------------	---	---

SCALE: 1"= \_\_\_\_\_ PAGE \_\_\_\_\_ OF \_\_\_\_\_

Please print, sign and return to the Department of Ecology

**RESOURCE PROTECTION WELL REPORT**

CURRENT Notice of Intent No. RE10678

(SUBMIT ONE WELL REPORT PER WELL INSTALLED)

Construction/Decommission ("x" in box)

- Construction
- Decommission

Type of Well ("x" in box)

- Resource Protection
- Geotech Soil Boring

ORIGINAL INSTALLATION Notice of Intent Number: \_\_\_\_\_

Property Owner LCC

Consulting Firm Malcolm Drilling

Site Address Fairview and Republic

Unique Ecology Well ID Tag No. B-1-481

City Seattle County King 17

Location SE 1/4-1/4 SE 1/4 Sec 30 Twn 25N R 4E

WELL CONSTRUCTION CERTIFICATION: I constructed and/or accept responsibility for construction of this well, and its compliance with all Washington well construction standards. Materials used and the information reported above are true to my best knowledge and belief.

EWM  or WWM

Lat/Long (s, t, r) Lat Deg \_\_\_\_\_ Min \_\_\_\_\_ Sec \_\_\_\_\_  
still REQUIRED)

Tax Parcel No. Row

Driller  Engineer  Trainee  
Name (Print Last, First Name) Waltz Matthew

Driller/Engineer /Trainee Signature [Signature]

Driller or Trainee License No. 3444

Cased or Uncased Diameter 8" Static Level \_\_\_\_\_

Work/Decommission Start Date 11/24/14

If trainee, licensed driller's Signature and License Number: \_\_\_\_\_

Work/Decommission Completed Date \_\_\_\_\_

Construction Design

Well Data

Formation Description

<p>2" pvc</p>	<p>2" well 55' 35' screen 20' riser sand from 55 to 19' Bentonite 19 to 5' grout 5 to 1' Flush mount monument with concrete</p>	<p>sands from 0 to 30 Moist sand 30 to 35 sand and gravels 35 to 45 with water gravels with silty sand 45 to 55</p>
---------------	---	---

SCALE: 1"= \_\_\_\_\_ PAGE \_\_\_\_\_ OF \_\_\_\_\_

Please print, sign and return to the Department of Ecology

# RESOURCE PROTECTION WELL REPORT

CURRENT Notice of Intent No. RE10678

(SUBMIT ONE WELL REPORT PER WELL INSTALLED)

Construction/Decommission ("x" in box)

- Construction
- Decommission

Type of Well ("x" in box)

- Resource Protection
- Geotech Soil Boring

ORIGINAL INSTALLATION Notice of Intent Number:

Property Owner LCC

Consulting Firm Malcolm Drilling

Site Address Fairview and Republic

Unique Ecology Well IDTag No. B.L 480

City Seattle County King 17

Location SE 1/4-1/4 SE 1/4 Sec 30 Twn 25N R 4E

WELL CONSTRUCTION CERTIFICATION: I constructed and/or accept responsibility for construction of this well, and its compliance with all Washington well construction standards. Materials used and the information reported above are true to my best knowledge and belief.

EWM  or WWM

Lat/Long (s, t, r) Lat Deg \_\_\_\_\_ Min \_\_\_\_\_ Sec \_\_\_\_\_  
still REQUIRED) Long Deg \_\_\_\_\_ Min \_\_\_\_\_ Sec \_\_\_\_\_

Driller  Engineer  Trainee

Name (Print Last, First Name) Watts Matthew

Tax Parcel No. 200

Driller/Engineer/Trainee Signature [Signature]

Cased or Uncased Diameter 8" Static Level \_\_\_\_\_

Driller or Trainee License No. 3114

Work/Decommission Start Date 11/24/14

If trainee, licensed driller's Signature and License Number:

Work/Decommission Completed Date \_\_\_\_\_

### Construction Design

### Well Data

### Formation Description

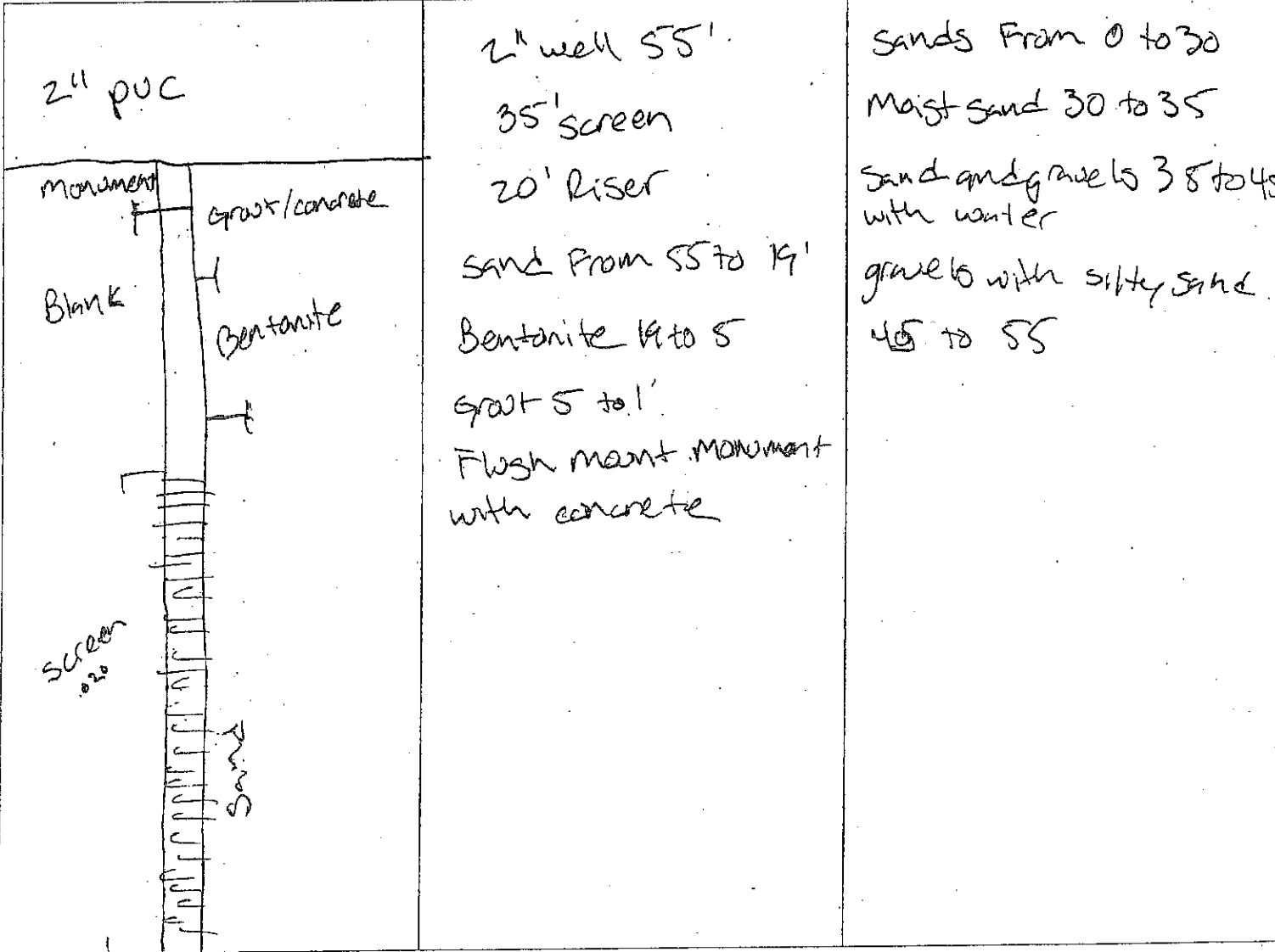

SCALE: 1"= \_\_\_\_\_ PAGE \_\_\_\_\_ OF \_\_\_\_\_

Please print, sign and return to the Department of Ecology

**RESOURCE PROTECTION WELL REPORT**

CURRENT Notice of Intent No. RE10678

(SUBMIT ONE WELL REPORT PER WELL INSTALLED)

Construction/Decommission ("x" in box)

Construction

Decommission

Type of Well ("x" in box)

Resource Protection

Geotech Soil Boring

ORIGINAL INSTALLATION Notice of Intent Number:

Property Owner LCC

Consulting Firm Malcolm Drilling

Site Address Fairview and Reardon

Unique Ecology Well ID Tag No. BIL679

City Seattle County King 17

Location SE 1/4-1/4 SE 1/4 Sec 30 Twn 25N R 4E

WELL CONSTRUCTION CERTIFICATION: I constructed and/or accept responsibility for construction of this well, and its compliance with all Washington well construction standards. Materials used and the information reported above are true to my best knowledge and belief.

EWM  or WWM

Lat/Long (s, t, r) Lat Deg \_\_\_\_\_ Min \_\_\_\_\_ Sec \_\_\_\_\_  
still REQUIRED) Long Deg \_\_\_\_\_ Min \_\_\_\_\_ Sec \_\_\_\_\_

Driller  Engineer  Trainee  
Name (Print Last, First Name) Walker Matthew

Tax Parcel No. 200

Driller/Engineer/Trainee Signature [Signature]

Cased or Uncased Diameter 8" Static Level \_\_\_\_\_

Driller or Trainee License No. 3444

Work/Decommission Start Date 11/24/14

If trainee, licensed driller's Signature and License Number:

Work/Decommission Completed Date \_\_\_\_\_

Construction Design

Well Data

Formation Description

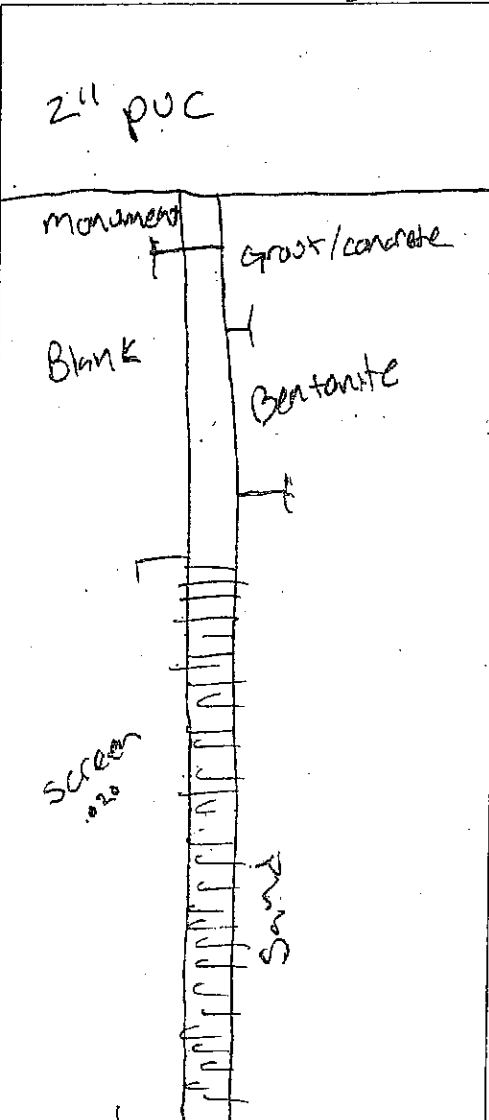

2" well 55'  
35' screen  
20' riser  
sand from 55 to 19'  
Bentonite 19 to 5  
grout 5 to 1'  
Flush mant. monument  
with concrete

sands from 0 to 30  
Moist sand 30 to 35  
sand and gravels 35 to 45  
with water  
gravels with silty sand  
45 to 55

Please print, sign and return to the Department of Ecology

**RESOURCE PROTECTION WELL REPORT**

CURRENT Notice of Intent No. RE10678

(SUBMIT ONE WELL REPORT PER WELL INSTALLED)

Construction/Decommission ("x" in box)

- Construction
- Decommission

Type of Well ("x" in box)

- Resource Protection
- Geotech Soil Boring

ORIGINAL INSTALLATION Notice of Intent Number: \_\_\_\_\_

Property Owner LCC

Consulting Firm Malcolm Drilling

Site Address Fairview and Republic

Unique Ecology Well ID Tag No. B.L.478

City Seattle County King 17

Location SE 1/4-1/4 SE 1/4 Sec 30 Twn 25N R. 4E

WELL CONSTRUCTION CERTIFICATION: I constructed and/or accept responsibility for construction of this well, and its compliance with all Washington well construction standards. Materials used and the information reported above are true to my best knowledge and belief.

EWM  or WWM

Lat/Long (s, t, r) Lat Deg \_\_\_\_\_ Min \_\_\_\_\_ Sec \_\_\_\_\_  
still REQUIRED) Long Deg \_\_\_\_\_ Min \_\_\_\_\_ Sec \_\_\_\_\_

Driller  Engineer  Trainee  
Name (Print Last, First Name) Watts Matthew  
Driller/Engineer /Trainee Signature [Signature]  
Driller or Trainee License No. 3144

Tax Parcel No. 200

Cased or Uncased Diameter 8" Static Level \_\_\_\_\_

Work/Decommission Start Date 11/24/14

If trainee, licensed driller's Signature and License Number: \_\_\_\_\_

Work/Decommission Completed Date \_\_\_\_\_

Construction Design

Well Data

Formation Description

<p>2" pvc</p>	<p>2" well 55'</p> <p>35' screen</p> <p>20' riser</p> <p>sand from 55 to 19'</p> <p>Bentonite 19 to 5'</p> <p>grout 5 to 1'</p> <p>Flush mount monument with concrete</p>	<p>sands from 0 to 30</p> <p>Moist sand 30 to 35</p> <p>sand and gravels 35 to 45 with water</p> <p>gravels with silty sand 45 to 55</p>
---------------	---	--

SCALE: 1"= \_\_\_\_\_ PAGE \_\_\_\_\_ OF \_\_\_\_\_

Please print, sign and return to the Department of Ecology

# RESOURCE PROTECTION WELL REPORT

CURRENT Notice of Intent No. RE10678

(SUBMIT ONE WELL REPORT PER WELL INSTALLED)

Construction/Decommission ("x" in box)

- Construction
- Decommission

Type of Well ("x" in box)

- Resource Protection
- Geotech Soil Boring

ORIGINAL INSTALLATION Notice of Intent Number: \_\_\_\_\_

Property Owner LCC

Consulting Firm Malcolm Drilling

Site Address Fairview and Republic

Unique Ecology Well IDTag No. B12477

City Seattle County King 17

Location SE 1/4-1/4 SE 1/4 Sec 30 Twn 25N R 4E

WELL CONSTRUCTION CERTIFICATION: I constructed and/or accept responsibility for construction of this well, and its compliance with all Washington well construction standards. Materials used and the information reported above are true to my best knowledge and belief.

EWM  or WWM

Lat/Long (s, t, r) Lat Deg \_\_\_\_\_ Min \_\_\_\_\_ Sec \_\_\_\_\_

still REQUIRED) Long Deg \_\_\_\_\_ Min \_\_\_\_\_ Sec \_\_\_\_\_

Driller  Engineer  Trainee Name (Print Last, First Name) Waltz Matthew

Tax Parcel No. 200

Driller/Engineer /Trainee Signature [Signature]

Cased or Uncased Diameter 8" Static Level \_\_\_\_\_

Driller or Trainee License No. 3444

Work/Decommission Start Date 11/24/14

If trainee, licensed driller's Signature and License Number: \_\_\_\_\_

Work/Decommission Completed Date \_\_\_\_\_

### Construction Design

### Well Data

### Formation Description

<p>2" puc</p>	<p>2" well 55'</p> <p>35' screen</p> <p>20' Riser</p> <p>sand from 55 to 19'</p> <p>Bentonite 19 to 5'</p> <p>grout 5 to 1'</p> <p>Flush ment MONUMENT with concrete</p>	<p>sands from 0 to 30</p> <p>Magt sand 30 to 35</p> <p>sand and gravels 35 to 45 with water</p> <p>gravels with silty sand 45 to 55</p>
---------------	--	---

Please print, sign and return to the Department of Ecology

**RESOURCE PROTECTION WELL REPORT**

CURRENT Notice of Intent No. RE10678

(SUBMIT ONE WELL REPORT PER WELL INSTALLED)

Construction/Decommission ("x" in box)

- Construction
- Decommission

Type of Well ("x" in box)

- Resource Protection
- Geotech Soil Boring

ORIGINAL INSTALLATION Notice of Intent Number:

Property Owner LCC

Consulting Firm Malcolm Drilling

Site Address Fairview and Republic

Unique Ecology Well IDTag No. BIL 476

City Seattle County King 17

Location SE 1/4-1/4 SE 1/4 Sec 30 Twn 25N R 4E

WELL CONSTRUCTION CERTIFICATION: I constructed and/or accept responsibility for construction of this well, and its compliance with all Washington well construction standards. Materials used and the information reported above are true to my best knowledge and belief.

EWM  or WWM

Lat/Long (s, t, r) Lat Deg \_\_\_\_\_ Min \_\_\_\_\_ Sec \_\_\_\_\_  
still REQUIRED) Long Deg \_\_\_\_\_ Min \_\_\_\_\_ Sec \_\_\_\_\_

Driller  Engineer  Trainee  
Name (Print Last, First Name) Watts Matthew

Tax Parcel No. RAW

Driller/Engineer /Trainee Signature [Signature]

Cased or Uncased Diameter 8" Static Level \_\_\_\_\_

Driller or Trainee License No. 3444

Work/Decommission Start Date 11/24/14

If trainee, licensed driller's Signature and License Number:

Work/Decommission Completed Date \_\_\_\_\_

Construction Design

Well Data

Formation Description

<p>2" pvc</p>	<p>2" well 55' 35' screen 20' riser sand from 55 to 19' Bentonite 19 to 5' grout 5 to 1' Flush mount monument with concrete</p>	<p>Sands from 0 to 30 Moist sand 30 to 35 sand and gravels 35 to 45 with water gravels with silty sand 45 to 55</p>
---------------	---	---



Please print, sign and return to the Department of Ecology

**RESOURCE PROTECTION WELL REPORT**

CURRENT Notice of Intent No. RE10678

(SUBMIT ONE WELL REPORT PER WELL INSTALLED)

Construction/Decommission ("x" in box)

- Construction
- Decommission

Type of Well ("x" in box)

- Resource Protection
- Geotech Soil Boring

ORIGINAL INSTALLATION Notice of Intent Number:

Property Owner LCC

Consulting Firm Malcolm Drilling

Site Address Fairview and Republic

Unique Ecology Well ID Tag No. BL 475

City Seattle County King 17

Location SE 1/4-1/4 SE 1/4 Sec 30 Twn 25N R 4E

WELL CONSTRUCTION CERTIFICATION: I constructed and/or accept responsibility for construction of this well, and its compliance with all Washington well construction standards. Materials used and the information reported above are true to my best knowledge and belief.

EWM  or WWM

Lat/Long (s, t, r) Lat Deg \_\_\_\_\_ Min \_\_\_\_\_ Sec \_\_\_\_\_  
still REQUIRED) Long Deg \_\_\_\_\_ Min \_\_\_\_\_ Sec \_\_\_\_\_

Driller  Engineer  Trainee  
Name (Print Last, First Name) Watts Matthew  
Driller/Engineer/Trainee Signature [Signature]  
Driller or Trainee License No. 3144

Tax Parcel No. Row

Cased or Uncased Diameter 8" Static Level \_\_\_\_\_

Work/Decommission Start Date 11/24/14

If trainee, licensed driller's Signature and License Number:

Work/Decommission Completed Date \_\_\_\_\_

Construction Design

Well Data

Formation Description

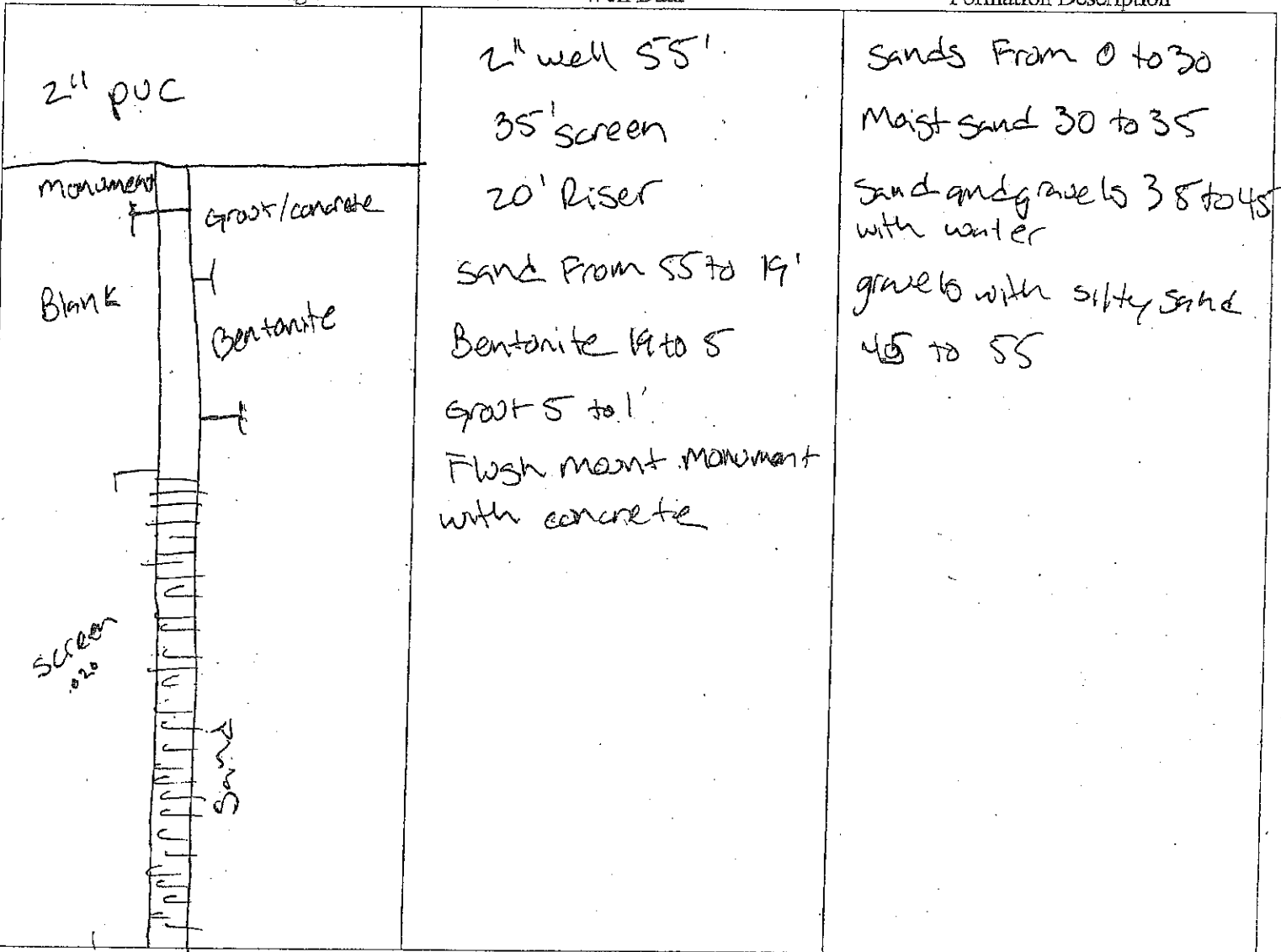

SCALE: 1" = \_\_\_\_\_ PAGE \_\_\_\_\_ OF \_\_\_\_\_

Please print, sign and return to the Department of Ecology

**RESOURCE PROTECTION WELL REPORT**

CURRENT Notice of Intent No. RE10678

(SUBMIT ONE WELL REPORT PER WELL INSTALLED)

Construction/Decommission ("x" in box)

- Construction
- Decommission

Type of Well ("x" in box)

- Resource Protection
- Geotech Soil Boring

ORIGINAL INSTALLATION Notice of Intent Number:

Property Owner LCC

Consulting Firm Malcolm Drilling

Site Address Fairview and Republic

Unique Ecology Well ID Tag No. B.L 474

City Seattle County King 17

Location SE 1/4-1/4 SE 1/4 Sec 30 Twn 25N R 4E

WELL CONSTRUCTION CERTIFICATION: I constructed and/or accept responsibility for construction of this well, and its compliance with all Washington well construction standards. Materials used and the information reported above are true to my best knowledge and belief.

EWM  or WWM

Lat/Long (s, t, r) Lat Deg \_\_\_\_\_ Min \_\_\_\_\_ Sec \_\_\_\_\_

still REQUIRED) Long Deg \_\_\_\_\_ Min \_\_\_\_\_ Sec \_\_\_\_\_

Driller  Engineer  Trainee

Name (Print Last, First Name) Watts Matthew

Driller/Engineer /Trainee Signature [Signature]

Driller or Trainee License No. 3444

Tax Parcel No. R0W

Cased or Uncased Diameter 9" Static Level \_\_\_\_\_

Work/Decommission Start Date 11/24/14

If trainee, licensed driller's Signature and License Number:

Work/Decommission Completed Date \_\_\_\_\_

Construction Design

Well Data

Formation Description

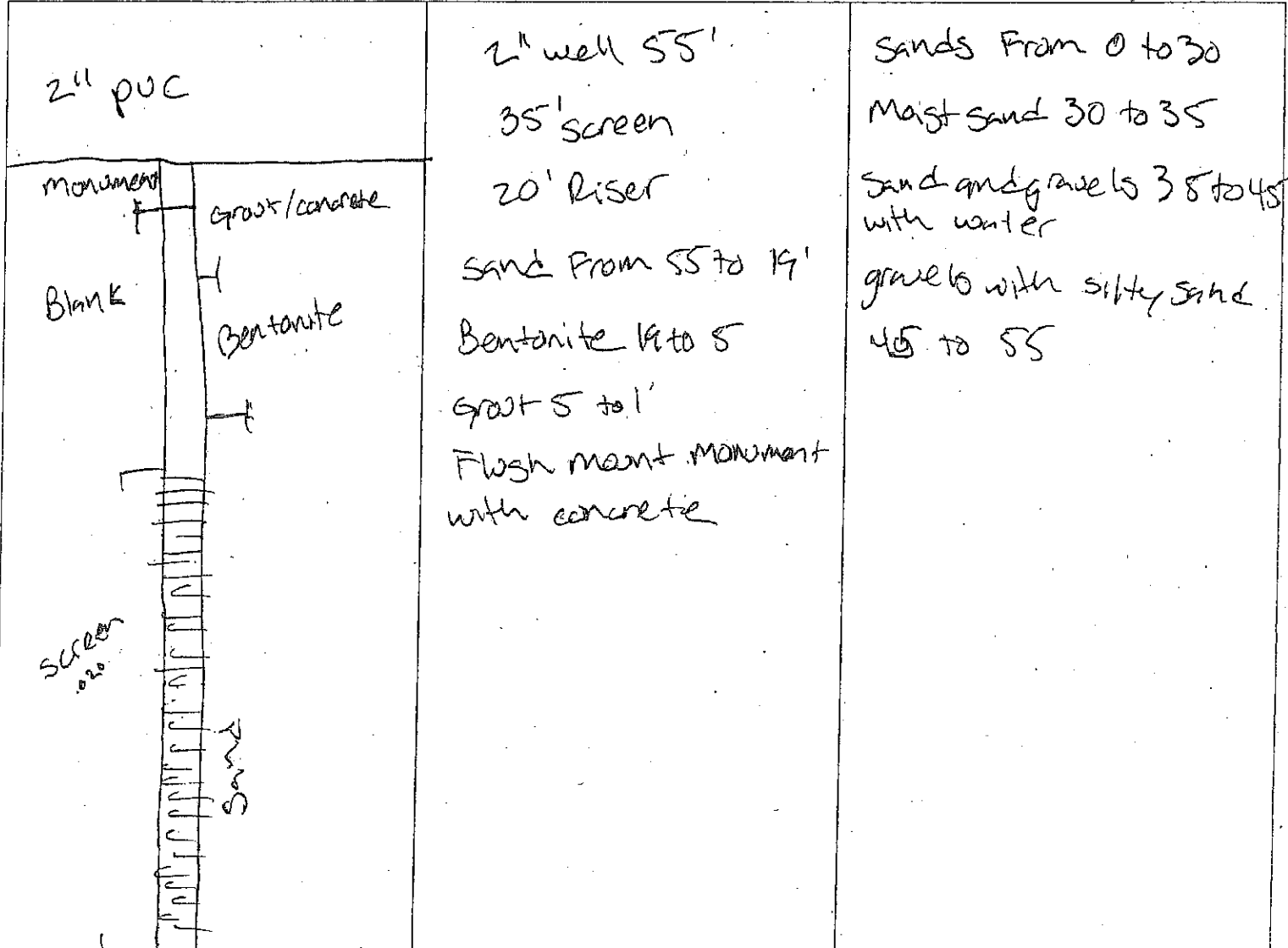

SCALE: 1"= \_\_\_\_\_ PAGE \_\_\_\_\_ OF \_\_\_\_\_

Please print, sign and return to the Department of Ecology

# RESOURCE PROTECTION WELL REPORT

CURRENT Notice of Intent No. RE10678

(SUBMIT ONE WELL REPORT PER WELL INSTALLED)

Construction/Decommission ("x" in box)

- Construction
- Decommission

Type of Well ("x" in box)

- Resource Protection
- Geotech Soil Boring

ORIGINAL INSTALLATION Notice of Intent Number:

Property Owner LCC

Consulting Firm Malcolm Drilling

Site Address Fairview and Republic

Unique Ecology Well IDTag No. B, L 473

City Seattle County King 17

Location SE 1/4-1/4 SE 1/4 Sec 30 Twn 25N R 4E

WELL CONSTRUCTION CERTIFICATION: I constructed and/or accept responsibility for construction of this well, and its compliance with all Washington well construction standards. Materials used and the information reported above are true to my best knowledge and belief.

EWM  or WWM

Lat/Long (s, t, r) Lat Deg \_\_\_\_\_ Min \_\_\_\_\_ Sec \_\_\_\_\_

still REQUIRED) Long Deg \_\_\_\_\_ Min \_\_\_\_\_ Sec \_\_\_\_\_

Driller  Engineer  Trainee  
Name (Print Last, First Name) Waltz Matthew

Tax Parcel No. ROW

Driller/Engineer/Trainee Signature [Signature]

Cased or Uncased Diameter 8" Static Level \_\_\_\_\_

Driller or Trainee License No. 3444

Work/Decommission Start Date 11/24/14

If trainee, licensed driller's Signature and License Number:

Work/Decommission Completed Date \_\_\_\_\_

### Construction Design

### Well Data

### Formation Description

<p>2" pvc</p>	<p>2" well 55' 35' screen 20' riser sand from 55 to 19' Bentonite 19 to 5' grout 5 to 1' Flush mount monument with concrete</p>	<p>sands from 0 to 30 Moist sand 30 to 35 sand and gravels 35 to 45 with water gravels with silty sand 45 to 55</p>
---------------	---	---

SCALE: 1"= \_\_\_\_\_ PAGE \_\_\_\_\_ OF \_\_\_\_\_

Please print, sign and return to the Department of Ecology

# RESOURCE PROTECTION WELL REPORT

CURRENT Notice of Intent No. RE10678

(SUBMIT ONE WELL REPORT PER WELL INSTALLED)

Construction/Decommission ("x" in box)

- Construction
- Decommission

Type of Well ("x" in box)

- Resource Protection
- Geotech Soil Boring

ORIGINAL INSTALLATION Notice of Intent Number:

Property Owner LCC

Consulting Firm Malcolm Drilling

Site Address Fairview and Rainier

Unique Ecology Well ID Tag No. BL 472

City Seattle County King 17

WELL CONSTRUCTION CERTIFICATION: I constructed and/or accept responsibility for construction of this well, and its compliance with all Washington well construction standards. Materials used and the information reported above are true to my best knowledge and belief.

Location SE 1/4-1/4 SE 1/4 Sec 30 Twn 25N R 4E

BWM  or WWM

Lat/Long (s, t, r) Lat Deg \_\_\_\_\_ Min \_\_\_\_\_ Sec \_\_\_\_\_  
still REQUIRED) Long Deg \_\_\_\_\_ Min \_\_\_\_\_ Sec \_\_\_\_\_

Driller  Engineer  Trainee  
Name (Print Last, First Name) Walt Matthew

Tax Parcel No. ROW

Driller/Engineer/Trainee Signature [Signature]

Cased or Uncased Diameter 8" Static Level \_\_\_\_\_

Driller or Trainee License No. 3144

Work/Decommission Start Date 11/24/14

If trainee, licensed driller's Signature and License Number:

Work/Decommission Completed Date \_\_\_\_\_

Construction Design

Well Data

Formation Description

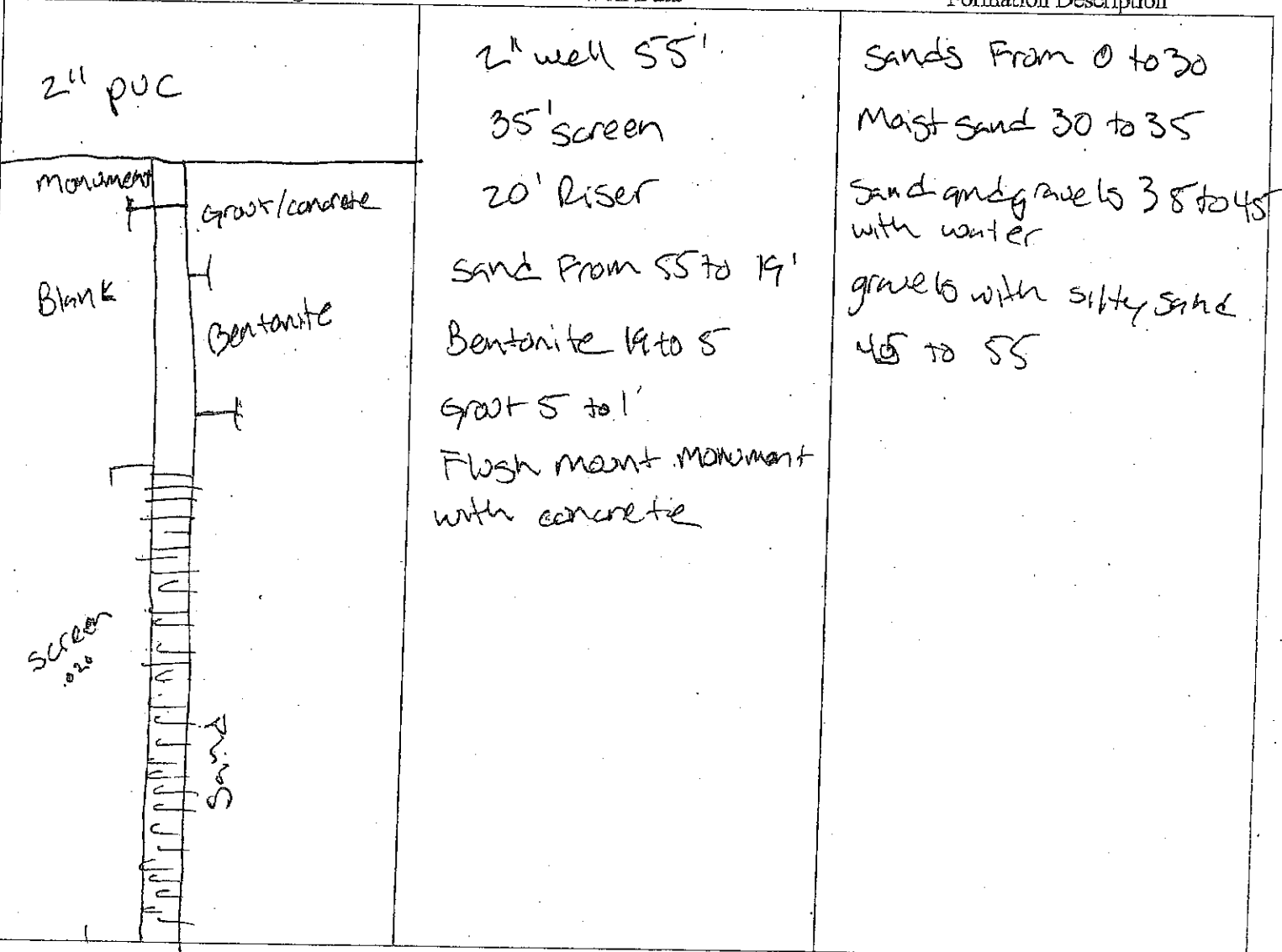

SCALE: 1" = \_\_\_\_\_ PAGE \_\_\_\_\_ OF \_\_\_\_\_

Please print, sign and return to the Department of Ecology

**RESOURCE PROTECTION WELL REPORT**

CURRENT Notice of Intent No. RE10678

(SUBMIT ONE WELL REPORT PER WELL INSTALLED)

Construction/Decommission ("x" in box)

- Construction
- Decommission

Type of Well ("x" in box)

- Resource Protection
- Geotech Soil Boring

ORIGINAL INSTALLATION Notice of Intent Number: \_\_\_\_\_

Property Owner LCC

Consulting Firm Malcolm Drilling

Site Address Fairview and Republic

Unique Ecology Well ID Tag No. BL 471

City Seattle County King 17

Location SE 1/4-1/4 SE 1/4 Sec 30 Twn 25N R 4E

WELL CONSTRUCTION CERTIFICATION: I constructed and/or accept responsibility for construction of this well, and its compliance with all Washington well construction standards. Materials used and the information reported above are true to my best knowledge and belief.

EWM  or WWM

Lat/Long (s, t, r) Lat Deg \_\_\_\_\_ Min \_\_\_\_\_ Sec \_\_\_\_\_

still REQUIRED)

Long Deg \_\_\_\_\_ Min \_\_\_\_\_ Sec \_\_\_\_\_

Tax Parcel No. ROW

Driller  Engineer  Trainee

Name (Print Last, First Name) Walt Matthew

Driller/Engineer/Trainee Signature [Signature]

Cased or Uncased Diameter 8" Static Level \_\_\_\_\_

Driller or Trainee License No. 3444

Work/Decommission Start Date 11/24/14

If trainee, licensed driller's Signature and License Number: \_\_\_\_\_

Work/Decommission Completed Date \_\_\_\_\_

Construction Design

Well Data

Formation Description

<p>2" pvc</p>	<p>2" well 55'</p>	<p>sands From 0 to 30</p>
<p>monument</p>	<p>35' screen</p>	<p>Moist sand 30 to 35</p>
<p>Blank</p>	<p>20' riser</p>	<p>sand and gravels 35 to 45 with water</p>
<p>grout/concrete</p>	<p>sand from 55 to 19'</p>	<p>gravels with silty sand</p>
<p>Bentonite</p>	<p>Bentonite 19 to 5'</p>	<p>45 to 55</p>
<p>grout 5 to 1'</p>	<p>Flush mount monument with concrete</p>	
<p>screen</p>		
<p>sand</p>		

SCALE: 1"= \_\_\_\_\_ PAGE \_\_\_\_\_ OF \_\_\_\_\_

Please print, sign and return to the Department of Ecology

**RESOURCE PROTECTION WELL REPORT**  
(SUBMIT ONE WELL REPORT PER WELL INSTALLED)

CURRENT Notice of Intent No. RE10678

Construction/Decommission ("x" in box)

- Construction  
 Decommission

Type of Well ("x" in box)

- Resource Protection  
 Geotech Soil Boring

ORIGINAL INSTALLATION Notice of Intent Number:

Consulting Firm Malcolm Drilling  
Unique Ecology Well ID Tag No. B.L. 4709

Property Owner LCC

Site Address Fairview and Republic

City Seattle County King 17

Location SE 1/4-1/4 SE 1/4 Sec 30 Twn 25N R 4E

EWM  or WWM

Lat/Long (s, t, r still REQUIRED) Lat Deg \_\_\_\_\_ Min \_\_\_\_\_ Sec \_\_\_\_\_  
Long Deg \_\_\_\_\_ Min \_\_\_\_\_ Sec \_\_\_\_\_

Tax Parcel No. 200

Cased or Uncased Diameter 8" Static Level \_\_\_\_\_

Work/Decommission Start Date 11/24/14

Work/Decommission Completed Date \_\_\_\_\_

WELL CONSTRUCTION CERTIFICATION: I constructed and/or accept responsibility for construction of this well, and its compliance with all Washington well construction standards. Materials used and the information reported above are true to my best knowledge and belief.

Driller  Engineer  Trainee  
Name (Print Last, First Name) Waltz Matthew  
Driller/Engineer/Trainee Signature [Signature]  
Driller or Trainee License No. 3144

If trainee, licensed driller's Signature and License Number:

Construction Design

Well Data

Formation Description

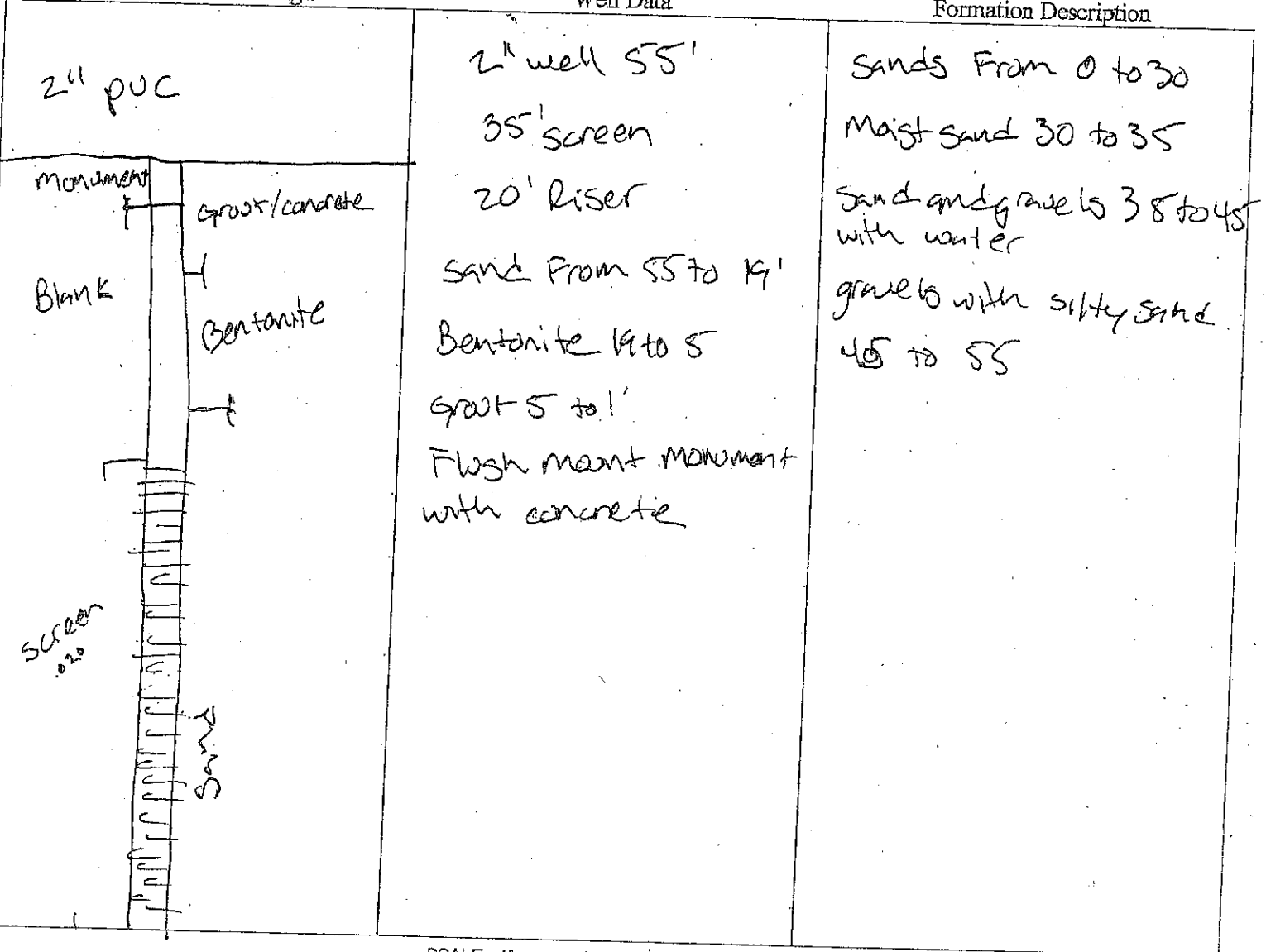

SCALE: 1" = \_\_\_\_\_ PAGE \_\_\_\_\_ OF \_\_\_\_\_

Please print, sign and return to the Department of Ecology

**RESOURCE PROTECTION WELL REPORT**

CURRENT Notice of Intent No. RE10678

(SUBMIT ONE WELL REPORT PER WELL INSTALLED)

Construction/Decommission ("x" in box)

- Construction
- Decommission

Type of Well ("x" in box)

- Resource Protection
- Geotech Soil Boring

ORIGINAL INSTALLATION Notice of Intent Number:

Property Owner LCC

Consulting Firm Malcolm Drilling

Site Address Fairview and Republic

Unique Ecology Well ID Tag No. BIL 469

City Seattle County King 17

WELL CONSTRUCTION CERTIFICATION: I constructed and/or accept responsibility for construction of this well, and its compliance with all Washington well construction standards. Materials used and the information reported above are true to my best knowledge and belief.

Location SE 1/4-1/4 SE 1/4 Sec 30 Twn 25N R 4E

EWM  or WWM

Lat/Long (s, t, r) Lat Deg \_\_\_\_\_ Min \_\_\_\_\_ Sec \_\_\_\_\_  
still REQUIRED) Long Deg \_\_\_\_\_ Min \_\_\_\_\_ Sec \_\_\_\_\_

Driller  Engineer  Trainee  
Name (Print Last, First Name) Walt Matthew  
Driller/Engineer /Trainee Signature [Signature]  
Driller or Trainee License No. 3444

Tax Parcel No. 200

Cased or Uncased Diameter 8" Static Level \_\_\_\_\_

Work/Decommission Start Date 11/24/14

If trainee, licensed driller's Signature and License Number:

Work/Decommission Completed Date \_\_\_\_\_

Construction Design

Well Data

Formation Description

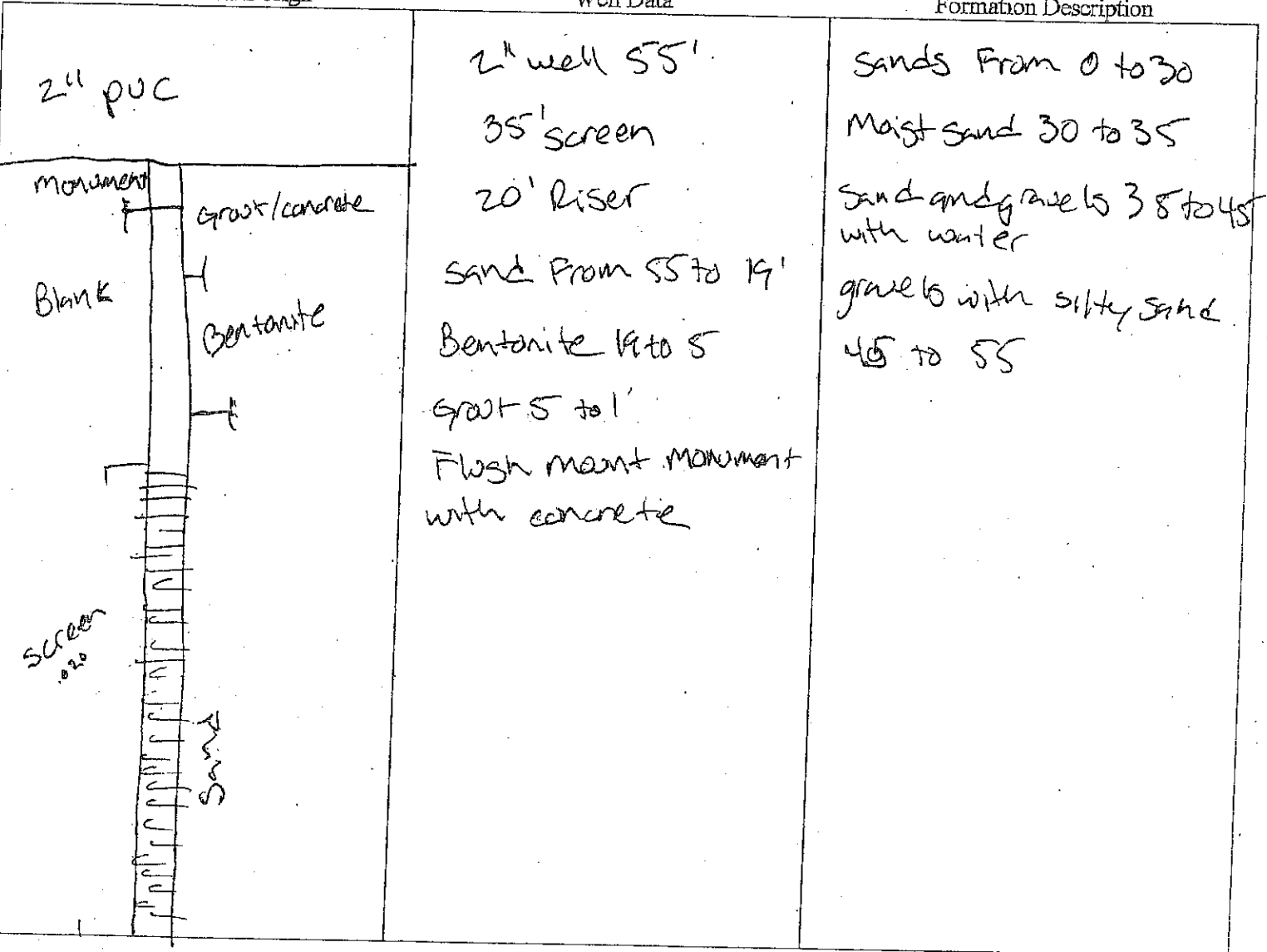

SCALE: 1" = \_\_\_\_\_ PAGE \_\_\_\_\_ OF \_\_\_\_\_

Please print, sign and return  
**RESOURCE PROTECTION WELL REPORT**  
 (SUBMIT ONE WELL REPORT PER WELL INSTALLED)

CURRENT Notice of Intent No.                     

Construction/Decommission ("x" in box)  
 Construction  
 Decommission

Type of Well ("x" in box)  
 Resource Protection  
 Geotech Soil Boring

ORIGINAL INSTALLATION Notice of Intent Number:                       
 Consulting Firm Malcolm Drilling  
 Unique Ecology Well IDTag No. BIL 468

Property Owner LCC  
 Site Address Fairview and Republic  
 City Seattle County King 17  
 Location SE 1/4-1/4 SE 1/4 Sec 30 Twn 25N R 4E  
 EWM  or WWM

WELL CONSTRUCTION CERTIFICATION: I constructed and/or accept responsibility for construction of this well, and its compliance with all Washington well construction standards. Materials used and the information reported above are true to my best knowledge and belief.

Lat/Long (s, t, r still REQUIRED) Lat Deg            Min            Sec             
 Long Deg            Min            Sec           

Driller  Engineer  Trainee  
 Name (Print Last, First Name) Walt Matthew  
 Driller/Engineer /Trainee Signature [Signature]  
 Driller or Trainee License No. 3114

Tax Parcel No. 200  
 Cased or Uncased Diameter 8" Static Level           

Work/Decommission Start Date 11/24/14  
 Work/Decommission Completed Date           

If trainee, licensed driller's Signature and License Number:                     

Construction Design	Well Data	Formation Description
<p>2" puc</p>	<p>2" well 55'                      35' screen                      20' riser                      sand from 55 to 19'                      Bentonite 19 to 5'                      Grout 5 to 1'                      Flush mant. monument with concrete</p>	<p>Sands from 0 to 30                      Moist sand 30 to 35                      Sand and gravels 35 to 45 with water                      gravels with silty sand 45 to 55</p>

SCALE: 1" =            PAGE            OF           

Ecology is an F



# RESOURCE PROTECTION WELL REPORT

(SUBMIT ONE WELL REPORT PER WELL INSTALLED)

Construction/Decommission ("x" in box)

- Construction  
 Decommission

ORIGINAL INSTALLATION Notice of Intent Number: \_\_\_\_\_

Type of Well ("x" in box)

- Resource Protection  
 Geotech Soil Boring

Property Owner LCC

Site Address Fairview and Republic

City Seattle County King 17

Location SE 1/4-1/4 SE 1/4 Sec 30 Twn 25N R 4E

EWM  or WWM

Lat/Long (s, t, r) Lat Deg \_\_\_\_\_ Min \_\_\_\_\_ Sec \_\_\_\_\_

still REQUIRED) Long Deg \_\_\_\_\_ Min \_\_\_\_\_ Sec \_\_\_\_\_

Tax Parcel No. 200

Cased or Uncased Diameter 8" Static Level \_\_\_\_\_

Work/Decommission Start Date 11/24/14

Work/Decommission Completed Date \_\_\_\_\_

WELL CONSTRUCTION CERTIFICATION: I constructed and/or accept responsibility for construction of this well, and its compliance with all Washington well construction standards. Materials used and the information reported above are true to my best knowledge and belief.

Driller  Engineer  Trainee  
 Name (Print Last, First Name) Watts Matthew

Driller/Engineer/Trainee Signature [Signature]

Driller or Trainee License No. 3144

If trainee, licensed driller's Signature and License Number: \_\_\_\_\_

Construction Design	Well Data	Formation Description
<p>2" PUC</p>	<p>2" well 55'                      35' screen                      20' riser                      sand from 55 to 19'                      Bentonite 19 to 5                      grout 5 to 1'                      Flush mant monument                      with concrete</p>	<p>Sands from 0 to 30                      Moist sand 30 to 35                      sand and gravels 35 to 45                      with water                      gravels with silty sand                      45 to 55</p>

SCALE: 1" = \_\_\_\_\_ PAGE \_\_\_\_\_ OF \_\_\_\_\_

Ecology is an Equal Opportunity Employer

Please print, sign and date

CURRENT Notice of Intent

# RESOURCE PROTECTION WELL REPORT

(SUBMIT ONE WELL REPORT PER WELL INSTALLED)  
Construction/Decommission ("x" in box)

Construction  
 Decommission

ORIGINAL INSTALLATION Notice of Intent Number: \_\_\_\_\_

Type of Well ("x" in box)  
 Resource Protection  
 Geotech Soil Boring

Property Owner LCC

Site Address Fairview and Republic

City Seattle County King

Location SE 1/4-1/4 SE 1/4 Sec 30 Twn 25N R 4E

EWM  or WWM

Lat/Long (s, t, r) still REQUIRED) Lat Deg \_\_\_\_\_ Min \_\_\_\_\_ Sec \_\_\_\_\_  
Long Deg \_\_\_\_\_ Min \_\_\_\_\_ Sec \_\_\_\_\_

Tax Parcel No. Row

Cased or Uncased Diameter 8" Static Level \_\_\_\_\_

Work/Decommission Start Date 11/24/14

Work/Decommission Completed Date \_\_\_\_\_

WELL CONSTRUCTION CERTIFICATION: I constructed and/or accept responsibility for construction of this well, and its compliance with all Washington well construction standards. Materials used and the information reported above are true to my best knowledge and belief.

Driller  Engineer  Trainee  
Name (Print Last, First Name) Waltz Matthew  
Driller/Engineer/Trainee Signature [Signature]  
Driller or Trainee License No. 3144

If trainee, licensed driller's Signature and License Number: \_\_\_\_\_

Construction Design	Well Data	Formation Description
<p>2" puc</p>	<p>2" well 55' 35' screen 20' Riser sand from 55 to 19' Bentonite 19 to 5 grout 5 to 1' Flush mant. monument with concrete</p>	<p>Sands from 0 to 30 Moist sand 30 to 35 sand and gravels 35 to 45 with water gravels with silty sand 45 to 55</p>

SCALE: 1" = \_\_\_\_\_ PAGE \_\_\_\_\_ OF \_\_\_\_\_

Ecology is an Equal Opportunity Employer

Please print, sign and return

# RESOURCE PROTECTION WELL REPORT

(SUBMIT ONE WELL REPORT PER WELL INSTALLED)

Construction/Decommission ("x" in box)

Construction  
 Decommission

ORIGINAL INSTALLATION Notice of Intent Number:

Consulting Firm Malcolm Drilling  
Unique Ecology Well ID Tag No. BIL 465

WELL CONSTRUCTION CERTIFICATION: I constructed and/or accept responsibility for construction of this well, and its compliance with all Washington well construction standards. Materials used and the information reported above are true to my best knowledge and belief.

Driller  Engineer  Trainee  
Name (Print Last, First Name) Walt Matthew  
Driller/Engineer/Trainee Signature [Signature]  
Driller or Trainee License No. 3144

If trainee, licensed driller's Signature and License Number:

CURRENT Notice of Intent No. 158

Type of Well ("x" in box)  
 Resource Protection  
 Geotech Soil Boring

Property Owner LCC  
Site Address Fairview and Dept. 1/2  
City Seattle County King 17  
Location SE 1/4-1/4 SE 1/4 Sec 30 Twn 25N R 4E  
EWM  or WWM   
Lat/Long (s, t, r) Lat Deg \_\_\_\_\_ Min \_\_\_\_\_ Sec \_\_\_\_\_  
still REQUIRED) Long Deg \_\_\_\_\_ Min \_\_\_\_\_ Sec \_\_\_\_\_  
Tax Parcel No. R00  
Cased or Uncased Diameter 8" Static Level \_\_\_\_\_  
Work/Decommission Start Date 11/24/14  
Work/Decommission Completed Date \_\_\_\_\_

Construction Design	Well Data	Formation Description
<p>2" pvc</p> <p>monument</p> <p>grout/concrete</p> <p>Blank</p> <p>Bentonite</p> <p>screen</p> <p>Sand</p>	<p>2" well 55'</p> <p>35' screen</p> <p>20' riser</p> <p>sand from 55 to 19'</p> <p>Bentonite 19 to 5'</p> <p>grout 5 to 1'</p> <p>Flush main monument with concrete</p>	<p>sands from 0 to 30</p> <p>Moist sand 30 to 35</p> <p>sand and gravels 35 to 45 with water</p> <p>gravels with silty sand 45 to 55</p>

SCALE: 1" = \_\_\_\_\_ PAGE \_\_\_\_\_ OF \_\_\_\_\_

Ecology is an Equal Opportunity Employer

Please print, sign and return

CURRENT Notice of Intent No. ~~123~~

# RESOURCE PROTECTION WELL REPORT

(SUBMIT ONE WELL REPORT PER WELL INSTALLED)

Construction/Decommission ("x" in box)

- Construction
- Decommission

ORIGINAL INSTALLATION Notice of Intent Number: \_\_\_\_\_

Consulting Firm Malcolm Drilling  
 Unique Ecology Well ID Tag No. B.L. 464

WELL CONSTRUCTION CERTIFICATION: I constructed and/or accept responsibility for construction of this well, and its compliance with all Washington well construction standards. Materials used and the information reported above are true to my best knowledge and belief.

Driller  Engineer  Trainee  
 Name (Print Last, First Name) Walt Matthew  
 Driller/Engineer/Trainee Signature [Signature]  
 Driller or Trainee License No. 344

If trainee, licensed driller's Signature and License Number: \_\_\_\_\_

Type of Well ("x" in box)  
 Resource Protection  
 Geotech Soil Boring

Property Owner LCC  
 Site Address Fairview and Republic  
 City Seattle County King 17  
 Location SE 1/4-1/4 SE 1/4 Sec 30 Twn 25N R 4E  
 EWM  or WWM   
 Lat/Long (s, t, r still REQUIRED) Lat Deg \_\_\_\_\_ Min \_\_\_\_\_ Sec \_\_\_\_\_  
 Long Deg \_\_\_\_\_ Min \_\_\_\_\_ Sec \_\_\_\_\_  
 Tax Parcel No. 200  
 Cased or Uncased Diameter 9" Static Level \_\_\_\_\_  
 Work/Decommission Start Date 11/24/14  
 Work/Decommission Completed Date \_\_\_\_\_

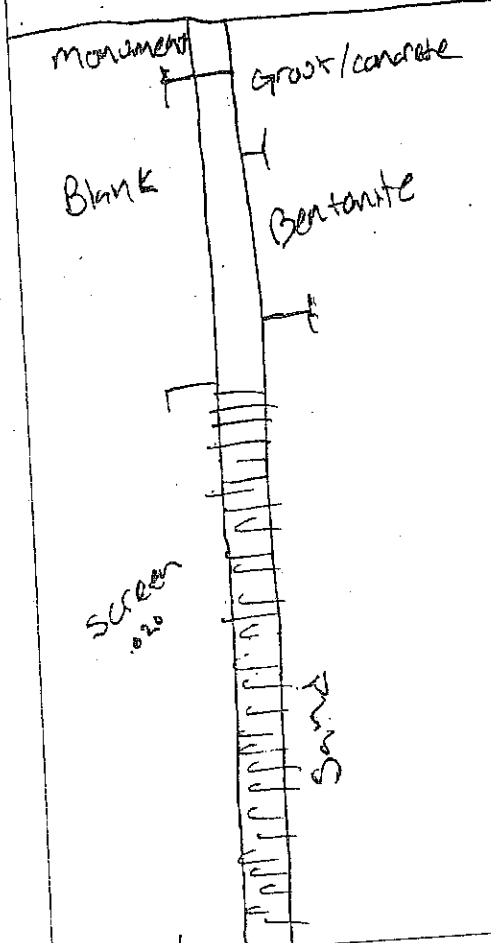
Construction Design	Well Data	Formation Description
<p>2" pvc</p> 	<p>2" well 55'          35' screen          20' Riser          sand from 55 to 19'          Bentonite 14 to 5'          Grout 5 to 1'          Flush mant monument with concrete</p>	<p>Sands from 0 to 30          Moist sand 30 to 35          sand and gravels 35 to 45 with water          gravels with silty sand 45 to 55</p>

SCALE: 1"= \_\_\_\_\_ PAGE \_\_\_\_\_ OF \_\_\_\_\_

Ecology is an Equal Opportunity Employer

Please print, sign and return

CURRENT Notice of Intent No. ~~10~~

# RESOURCE PROTECTION WELL REPORT

(SUBMIT ONE WELL REPORT PER WELL INSTALLED)

Construction/Decommission ("x" in box)

- Construction
- Decommission

ORIGINAL INSTALLATION Notice of Intent Number:

Consulting Firm Malcolm Drilling  
 Unique Ecology Well IDTag No. BIL 463

Type of Well ("x" in box)

- Resource Protection
- Geotech Soil Boring

Property Owner LCC

Site Address Fairview and Republic

City Seattle County King 17

Location SE 1/4-1/4 SE 1/4 Sec 30 Twn 25N R 4E

EWM  or WWM

Lat/Long (s, t, r still REQUIRED) Lat Deg \_\_\_\_\_ Min \_\_\_\_\_ Sec \_\_\_\_\_  
Long Deg \_\_\_\_\_ Min \_\_\_\_\_ Sec \_\_\_\_\_

Tax Parcel No. Row

Cased or Uncased Diameter 8" Static Level \_\_\_\_\_

Work/Decommission Start Date 11/24/14

Work/Decommission Completed Date \_\_\_\_\_

WELL CONSTRUCTION CERTIFICATION: I constructed and/or accept responsibility for construction of this well, and its compliance with all Washington well construction standards. Materials used and the information reported above are true to my best knowledge and belief.

Driller  Engineer  Trainee  
 Name (Print Last, First Name) Walt Matthew  
 Driller/Engineer /Trainee Signature [Signature]  
 Driller or Trainee License No. 3444

If trainee, licensed driller's Signature and License Number:

### Construction Design

### Well Data

### Formation Description

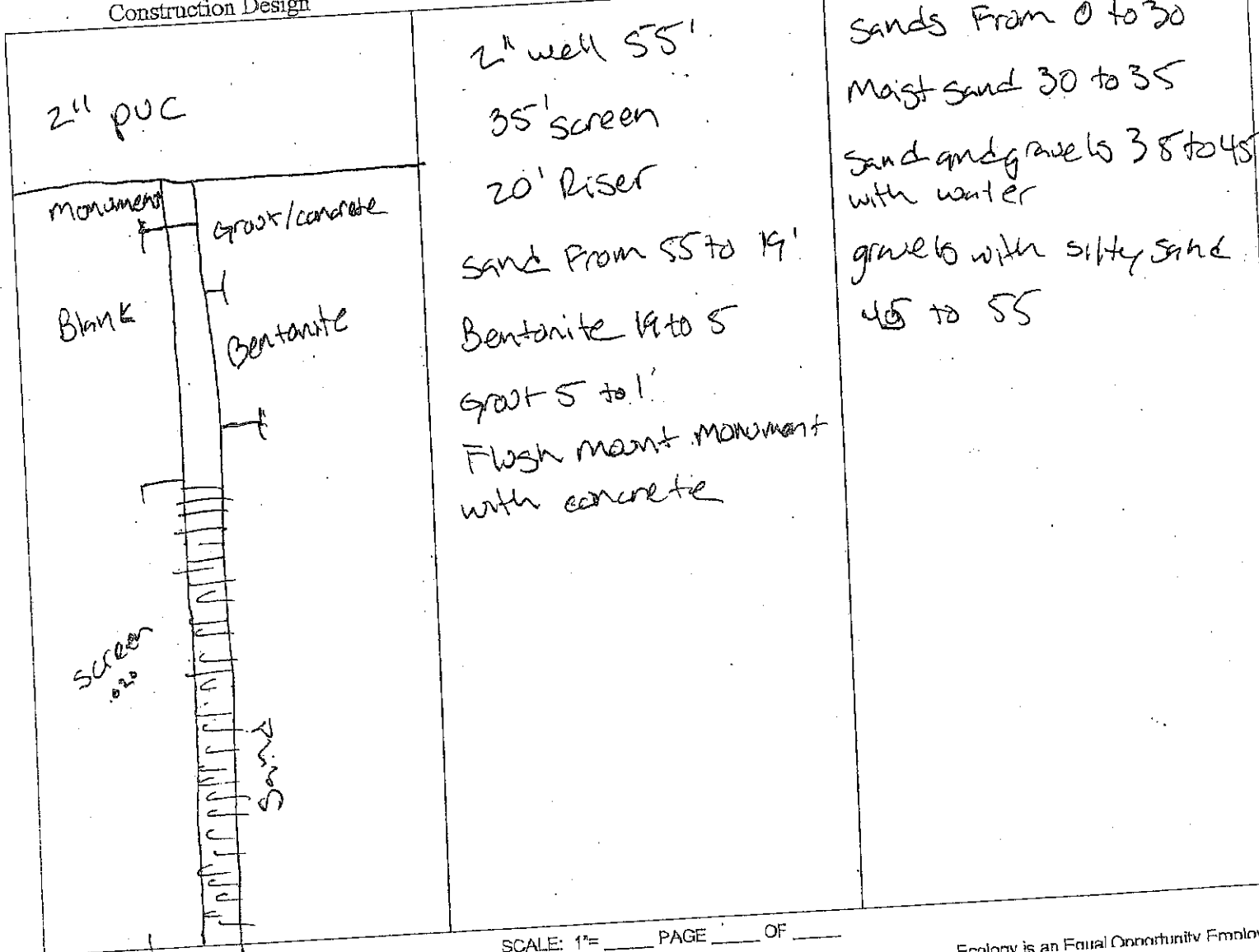

SCALE: 1"= \_\_\_\_\_ PAGE \_\_\_\_\_ OF \_\_\_\_\_

Ecology is an Equal Opportunity Employer

Please print, sign and return

CURRENT Notice of Intent No. 12

# RESOURCE PROTECTION WELL REPORT

(SUBMIT ONE WELL REPORT PER WELL INSTALLED)

Construction/Decommission ("x" in box)

Construction  
 Decommission

ORIGINAL INSTALLATION Notice of Intent Number: \_\_\_\_\_

Consulting Firm Malcolm Drilling  
Unique Ecology Well ID Tag No. BIL 462

WELL CONSTRUCTION CERTIFICATION: I constructed and/or accept responsibility for construction of this well, and its compliance with all Washington well construction standards. Materials used and the information reported above are true to my best knowledge and belief.

Driller  Engineer  Trainee  
Name (Print Last, First Name) Walt Matthew  
Driller/Engineer/Trainee Signature [Signature]  
Driller or Trainee License No. 3444

If trainee, licensed driller's Signature and License Number: \_\_\_\_\_

Type of Well ("x" in box)  
 Resource Protection  
 Geotech Soil Boring

Property Owner LCC  
Site Address Fairview and Deptok  
City Seattle County King  
Location SE 1/4-1/4 SE 1/4 Sec 30 Twn 25N R 4E  
EWM  or WWM   
Lat/Long (s, t, r) Lat Deg \_\_\_\_\_ Min \_\_\_\_\_ Sec \_\_\_\_\_  
still REQUIRED) Long Deg \_\_\_\_\_ Min \_\_\_\_\_ Sec \_\_\_\_\_  
Tax Parcel No. 200  
Cased or Uncased Diameter 8" Static Level \_\_\_\_\_  
Work/Decommission Start Date 11/24/14  
Work/Decommission Completed Date \_\_\_\_\_

Construction Design	Well Data	Formation Description
<p>2" pvc</p>	<p>2" well 55' 35' screen 20' riser sand from 55 to 19' Bentonite 19 to 5' grout 5 to 1' Flush mant monument with concrete</p>	<p>sands from 0 to 30 Might sand 30 to 35 sand and gravels 35 to 45 with water gravels with silty sand 45 to 55</p>

SCALE: 1"= \_\_\_\_\_ PAGE \_\_\_\_\_ OF \_\_\_\_\_

Ecology is an Equal Opportunity Employer

Please print, sign and return.

# RESOURCE PROTECTION WELL REPORT

(SUBMIT ONE WELL REPORT PER WELL INSTALLED)

Construction/Decommission ("x" in box)

Construction

Decommission

ORIGINAL INSTALLATION Notice of Intent Number: \_\_\_\_\_

Consulting Firm Malcolm Drilling  
Unique Ecology Well ID Tag No. BIL 461

CURRENT Notice of Intent No. \_\_\_\_\_

Type of Well ("x" in box)

Resource Protection

Geotech Soil Boring

Property Owner LCC

Site Address Fairview and Republic

City Seattle County King 17

Location SE 1/4-1/4 SE 1/4 Sec 30 Twn 25N R 4E

EWM  or WWM

Lat/Long (s, t, r still REQUIRED) Lat Deg \_\_\_\_\_ Min \_\_\_\_\_ Sec \_\_\_\_\_  
Long Deg \_\_\_\_\_ Min \_\_\_\_\_ Sec \_\_\_\_\_

Tax Parcel No. Row

Cased or Uncased Diameter 8" Static Level \_\_\_\_\_

Work/Decommission Start Date 11/24/14

Work/Decommission Completed Date \_\_\_\_\_

WELL CONSTRUCTION CERTIFICATION: I constructed and/or accept responsibility for construction of this well, and its compliance with all Washington well construction standards. Materials used and the information reported above are true to my best knowledge and belief.

Driller  Engineer  Trainee  
Name (Print Last, First Name) Walter Mathew

Driller/Engineer /Trainee Signature [Signature]

Driller or Trainee License No. 3114

If trainee, licensed driller's Signature and License Number: \_\_\_\_\_

Construction Design	Well Data	Formation Description
<p>2" pvc</p>	<p>2" well 55' 35' screen 20' riser sand from 55 to 19' Bentonite 19 to 5' grout 5 to 1' Flush mount monument with concrete</p>	<p>sands from 0 to 30 Moist sand 30 to 35 sand and gravels 35 to 45 with water gravels with silty sand 45 to 55</p>

SCALE: 1" = \_\_\_\_\_ PAGE \_\_\_\_\_ OF \_\_\_\_\_

Ecology is an Equal Opportunity Employer

# RESOURCE PROTECTION WELL REPORT

CURRENT Notice of Intent No. W-10678

(SUBMIT ONE WELL REPORT PER WELL INSTALLED)

Construction/Decommission ("x" in box)

Type of Well ("x" in box)

Construction

Resource Protection

Decommission

Geotech Soil Boring

ORIGINAL INSTALLATION Notice of Intent Number: \_\_\_\_\_

Property Owner LCC

Site Address Fairview and Republic

Consulting Firm Malcolm Drilling

City Seattle County King 17

Unique Ecology Well IDTag No. BIL 460

Location SE 1/4-1/4 SE 1/4 Sec 30 Twn 25N R 4E

WELL CONSTRUCTION CERTIFICATION: I constructed and/or accept responsibility for construction of this well, and its compliance with all Washington well construction standards. Materials used and the information reported above are true to my best knowledge and belief.

EWM  or WWM

Lat/Long (s, t, r) still REQUIRED) Lat Deg \_\_\_\_\_ Min \_\_\_\_\_ Sec \_\_\_\_\_  
Long Deg \_\_\_\_\_ Min \_\_\_\_\_ Sec \_\_\_\_\_

Driller  Engineer  Trainee  
Name (Print Last, First Name) Walt Matthew

Tax Parcel No. 200

Driller/Engineer /Trainee Signature [Signature]

Cased or Uncased Diameter 8" Static Level \_\_\_\_\_

Driller or Trainee License No. 3144

Work/Decommission Start Date 11/24/14

Work/Decommission Completed Date \_\_\_\_\_

If trainee, licensed driller's Signature and License Number: \_\_\_\_\_

### Construction Design

### Well Data

### Formation Description

<p>2" puc</p>	<p>2" well 55' 35' screen 20' Riser sand from 55 to 19' Bentonite 14 to 5' grout 5 to 1' Flush mount monument with concrete</p>	<p>Sands from 0 to 30 Moist sand 30 to 35 sand and gravels 38 to 45 with water gravels with silty sand 45 to 55</p>
---------------	---	---

SCALE: 1" = \_\_\_\_\_ PAGE \_\_\_\_\_ OF \_\_\_\_\_

Ecology is an Equal Opportunity Employer



Please print, sign and return

CURRENT Notice of Intent

# RESOURCE PROTECTION WELL REPORT

(SUBMIT ONE WELL REPORT PER WELL INSTALLED)

Construction/Decommission ("x" in box)

Construction  
 Decommission

ORIGINAL INSTALLATION Notice of Intent Number: \_\_\_\_\_

Consulting Firm Malcolm Drilling  
Unique Ecology Well ID Tag No. BL-459

WELL CONSTRUCTION CERTIFICATION: I constructed and/or accept responsibility for construction of this well, and its compliance with all Washington well construction standards. Materials used and the information reported above are true to my best knowledge and belief.

Driller  Engineer  Trainee  
Name (Print Last, First Name) Walt Matthew  
Driller/Engineer/Trainee Signature [Signature]  
Driller or Trainee License No. 3144

If trainee, licensed driller's Signature and License Number: \_\_\_\_\_

Type of Well ("x" in box)  
 Resource Protection  
 Geotech Soil Boring

Property Owner LCC  
Site Address Fairview and Republic  
City Seattle County King  
Location SE 1/4-1/4 SE 1/4 Sec 30 Twn 25N R 4E  
EWM  or WWM   
Lat/Long (s, t, r still REQUIRED) Lat Deg \_\_\_\_\_ Min \_\_\_\_\_ Sec \_\_\_\_\_  
Long Deg \_\_\_\_\_ Min \_\_\_\_\_ Sec \_\_\_\_\_  
Tax Parcel No. 200  
Cased or Uncased Diameter 8" Static Level \_\_\_\_\_  
Work/Decommission Start Date 11/24/14  
Work/Decommission Completed Date \_\_\_\_\_

Construction Design	Well Data	Formation Description
<p>2" pvc</p>	<p>2" well 55' 35' screen 20' riser sand from 55 to 19' Bentonite 19 to 5' grout 5' to 1' Flush mant. monument with concrete</p>	<p>Sands from 0 to 30 Moist sand 30 to 35 sand and gravels 35 to 45 with water gravels with silty sand 45 to 55</p>

SCALE: 1"= \_\_\_\_\_ PAGE \_\_\_\_\_ OF \_\_\_\_\_

Ecology is an Equal Opportunity Employer

# RESOURCE PROTECTION WELL REPORT

CURRENT Notice of Intent No. RE10678

(SUBMIT ONE WELL REPORT PER WELL INSTALLED)

Construction/Decommission ("x" in box)

- Construction
- Decommission

Type of Well ("x" in box)

- Resource Protection
- Geotech Soil Boring

ORIGINAL INSTALLATION Notice of Intent Number: \_\_\_\_\_

Property Owner LCC

Consulting Firm Malcolm Drilling

Site Address Fairview and Republic

Unique Ecology Well IDTag No. B.L 458

City Seattle County King 17

Location SE 1/4-1/4 SE 1/4 Sec 30 Twn 25N R 4E

WELL CONSTRUCTION CERTIFICATION: I constructed and/or accept responsibility for construction of this well, and its compliance with all Washington well construction standards. Materials used and the information reported above are true to my best knowledge and belief.

EWM  or WWM

Lat/Long (s, t, r still REQUIRED) Lat Deg \_\_\_\_\_ Min \_\_\_\_\_ Sec \_\_\_\_\_ Long Deg \_\_\_\_\_ Min \_\_\_\_\_ Sec \_\_\_\_\_

Driller  Engineer  Trainee  
 Name (Print Last, First Name) Walt Matthew  
 Driller/Engineer/Trainee Signature [Signature]  
 Driller or Trainee License No. 3144

Tax Parcel No. RDW

Cased or Uncased Diameter 8" Static Level \_\_\_\_\_

Work/Decommission Start Date 11/24/14

If trainee, licensed driller's Signature and License Number: \_\_\_\_\_

Work/Decommission Completed Date \_\_\_\_\_

Construction Design

Well Data

Formation Description

<p>2" pvc</p>	<p>2" well 55'</p> <p>35' screen</p> <p>20' riser</p> <p>sand from 55 to 19'</p> <p>Bentonite 19 to 5'</p> <p>grout 5 to 1'</p> <p>Flush mant monument with concrete</p>	<p>sands from 0 to 30</p> <p>Moist sand 30 to 35</p> <p>sand and gravels 38 to 45 with water</p> <p>gravels with silty sand 45 to 55</p>
---------------	--	--

Please print, sign and return

CURRENT Notice of Intent No. 12

# RESOURCE PROTECTION WELL REPORT

(SUBMIT ONE WELL REPORT PER WELL INSTALLED)

Construction/Decommission ("x" in box)

- Construction
- Decommission

ORIGINAL INSTALLATION Notice of Intent Number: \_\_\_\_\_

Consulting Firm Malcolm Drilling  
 Unique Ecology Well ID Tag No. B.L. 457

WELL CONSTRUCTION CERTIFICATION: I constructed and/or accept responsibility for construction of this well, and its compliance with all Washington well construction standards. Materials used and the information reported above are true to my best knowledge and belief.

Driller  Engineer  Trainee  
 Name (Print Last, First Name) Walt Matthew  
 Driller/Engineer/Trainee Signature [Signature]  
 Driller or Trainee License No. 344

If trainee, licensed driller's Signature and License Number: \_\_\_\_\_

Type of Well ("x" in box)  
 Resource Protection  
 Geotech Soil Boring

Property Owner LCC  
 Site Address Fairview and Republic  
 City Seattle County King 17  
 Location SE 1/4-1/4 SE 1/4 Sec 30 Twn 25N R 4E  
 EWM  or WWM   
 Lat/Long (s, t, r still REQUIRED) Lat Deg \_\_\_\_\_ Min \_\_\_\_\_ Sec \_\_\_\_\_  
 Long Deg \_\_\_\_\_ Min \_\_\_\_\_ Sec \_\_\_\_\_  
 Tax Parcel No. RAW  
 Cased or Uncased Diameter 6" Static Level \_\_\_\_\_  
 Work/Decommission Start Date 11/24/14  
 Work/Decommission Completed Date \_\_\_\_\_

Construction Design	Well Data	Formation Description
<p>2" pvc</p>	<p>2" well 55'          35' screen          20' riser          sand from 55 to 19'          Bentonite 14 to 5'          grout 5 to 1'          Flush ment monument with concrete</p>	<p>Sands from 0 to 30          Moist sand 30 to 35          Sand and gravels 35 to 45 with water          gravels with silty sand 45 to 55</p>

SCALE: 1" = \_\_\_\_\_ PAGE \_\_\_\_\_ OF \_\_\_\_\_

Ecology is an Equal Opportunity Employer

Please print, sign and return

CURRENT Notice of Intent No. 12

# RESOURCE PROTECTION WELL REPORT

(SUBMIT ONE WELL REPORT PER WELL INSTALLED)

Construction/Decommission ("x" in box)

Construction  
 Decommission

ORIGINAL INSTALLATION Notice of Intent Number:

Consulting Firm Malcolm Drilling  
Unique Ecology Well ID Tag No. BL 456

WELL CONSTRUCTION CERTIFICATION: I constructed and/or accept responsibility for construction of this well, and its compliance with all Washington well construction standards. Materials used and the information reported above are true to my best knowledge and belief.

Driller  Engineer  Trainee  
Name (Print Last, First Name) Watts Matthew  
Driller/Engineer/Trainee Signature [Signature]  
Driller or Trainee License No. 3444

If trainee, licensed driller's Signature and License Number:

Type of Well ("x" in box)  
 Resource Protection  
 Geotech Soil Boring

Property Owner LCC

Site Address Fairview and Dept. H.

City Seattle County King 17

Location SE 1/4-1/4 SE 1/4 Sec 30 Twn 25N R 4E

EWM  or WWM

Lat/Long (s, t, r still REQUIRED) Lat Deg \_\_\_\_\_ Min \_\_\_\_\_ Sec \_\_\_\_\_  
Long Deg \_\_\_\_\_ Min \_\_\_\_\_ Sec \_\_\_\_\_

Tax Parcel No. 200

Cased or Uncased Diameter 8" Static Level \_\_\_\_\_

Work/Decommission Start Date 11/24/14

Work/Decommission Completed Date \_\_\_\_\_

Construction Design	Well Data	Formation Description
<p>2" pvc</p>	<p>2" well 55'</p> <p>35' screen</p> <p>20' riser</p> <p>sand from 55 to 19'</p> <p>Bentonite 14 to 5</p> <p>grout 5 to 1'</p> <p>Flush mount monument with concrete</p>	<p>Sands from 0 to 30</p> <p>Moist sand 30 to 35</p> <p>sand and gravels 38 to 45 with water</p> <p>gravels with silty sand 45 to 55</p>

SCALE: 1"= \_\_\_\_\_ PAGE \_\_\_\_\_ OF \_\_\_\_\_

Ecology is an Equal Opportunity Employer

# RESOURCE PROTECTION WELL REPORT

(SUBMIT ONE WELL REPORT PER WELL INSTALLED)

Construction/Decommission ("x" in box)

Construction  
 Decommission

ORIGINAL INSTALLATION Notice of Intent Number: \_\_\_\_\_

Type of Well ("x" in box)

Resource Protection  
 Geotech Soil Boring

Property Owner LCC

Site Address Fairview and Republic

City Seattle County King 17

Location SE 1/4-1/4 SE 1/4 Sec 30 Twn 25N R 4E

EWM  or WWM

Lat/Long (s, t, r still REQUIRED) Lat Deg \_\_\_\_\_ Min \_\_\_\_\_ Sec \_\_\_\_\_  
 Long Deg \_\_\_\_\_ Min \_\_\_\_\_ Sec \_\_\_\_\_

Tax Parcel No. ROW

Cased or Uncased Diameter 8" Static Level \_\_\_\_\_

Work/Decommission Start Date 11/24/14

Work/Decommission Completed Date \_\_\_\_\_

WELL CONSTRUCTION CERTIFICATION: I constructed and/or accept responsibility for construction of this well, and its compliance with all Washington well construction standards. Materials used and the information reported above are true to my best knowledge and belief.

Driller  Engineer  Trainee  
 Name (Print Last, First Name) Walt Matthew

Driller/Engineer/Trainee Signature [Signature]

Driller or Trainee License No. 3444

If trainee, licensed driller's Signature and License Number: \_\_\_\_\_

Construction Design	Well Data	Formation Description
<p>2" puc</p>	<p>2" well 55'                  35' screen                  20' Riser                  Sand From 55 to 19'                  Bentonite 19 to 5'                  Grout 5 to 1'                  Flush mount MONUMENT with concrete</p>	<p>Sands From 0 to 30                  Moist sand 30 to 35                  Sand and gravels 35 to 45 with water                  gravels with silty sand 45 to 55</p>

SCALE: 1" = \_\_\_\_\_ PAGE \_\_\_\_\_ OF \_\_\_\_\_

Ecology is an Equal Opportunity Employer

**RESOURCE PROTECTION WELL REPORT**

CURRENT Notice of Intent No. RE10678

(SUBMIT ONE WELL REPORT PER WELL INSTALLED)

Construction/Decommission ("x" in box)

- Construction
- Decommission

Type of Well ("x" in box)

- Resource Protection
- Geotech Soil Boring

ORIGINAL INSTALLATION Notice of Intent Number: \_\_\_\_\_

Property Owner: LCC

Consulting Firm: Malcolm Drilling

Site Address: Fairview and Republic

Unique Ecology Well ID Tag No. B.L. 454

City: Seattle County: King 17

Location: SE 1/4-1/4 SE 1/4 Sec 30 Twn 25N R 4E

WELL CONSTRUCTION CERTIFICATION: I constructed and/or accept responsibility for construction of this well, and its compliance with all Washington well construction standards. Materials used and the information reported above are true to my best knowledge and belief.

EWM  or WWM

Lat/Long (s, t, r) still REQUIRED) Lat Deg \_\_\_\_\_ Min \_\_\_\_\_ Sec \_\_\_\_\_  
Long Deg \_\_\_\_\_ Min \_\_\_\_\_ Sec \_\_\_\_\_

Driller  Engineer  Trainee  
Name (Print Last, First Name) Walt Matthew  
Driller/Engineer/Trainee Signature [Signature]  
Driller or Trainee License No. 3144

Tax Parcel No. Row

Cased or Uncased Diameter 8" Static Level \_\_\_\_\_

Work/Decommission Start Date 11/24/14

If trainee, licensed driller's Signature and License Number: \_\_\_\_\_

Work/Decommission Completed Date \_\_\_\_\_

Construction Design

Well Data

Formation Description

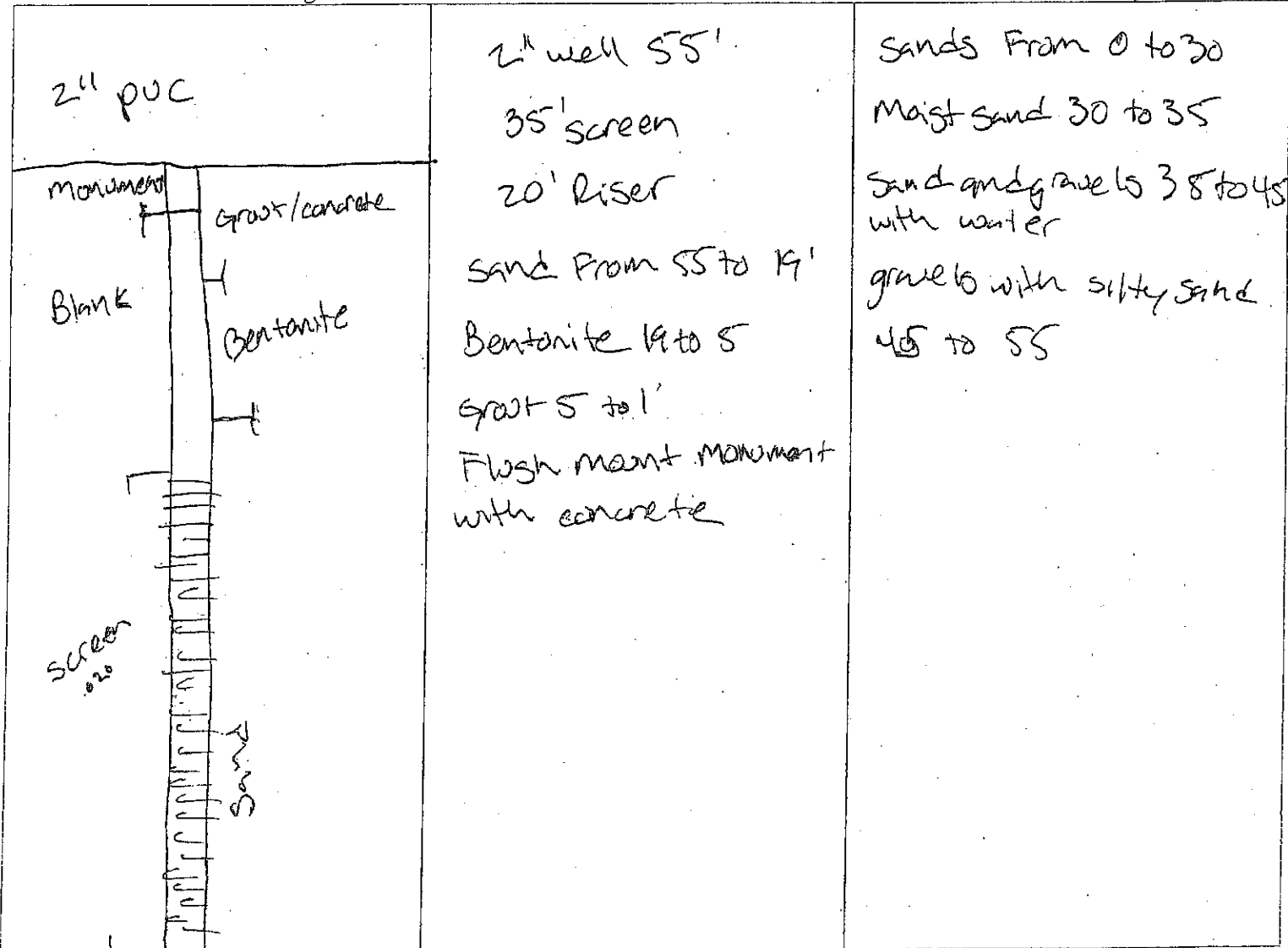

SCALE: 1"= \_\_\_\_\_ PAGE \_\_\_\_\_ OF \_\_\_\_\_

Please print, sign and return

CURRENT Notice of Intent

# RESOURCE PROTECTION WELL REPORT

(SUBMIT ONE WELL REPORT PER WELL INSTALLED)

Construction/Decommission ("x" in box)

- Construction
- Decommission

ORIGINAL INSTALLATION Notice of Intent Number:

Consulting Firm Malcolm Drilling  
 Unique Ecology Well ID Tag No. BIL 4559

WELL CONSTRUCTION CERTIFICATION: I constructed and/or accept responsibility for construction of this well, and its compliance with all Washington well construction standards. Materials used and the information reported above are true to my best knowledge and belief.

Driller  Engineer  Trainee  
 Name (Print Last, First Name) Walt Matthew  
 Driller/Engineer/Trainee Signature [Signature]  
 Driller or Trainee License No. 3144

If trainee, licensed driller's Signature and License Number:

Type of Well ("x" in box)  
 Resource Protection  
 Geotech Soil Boring

Property Owner LLL  
 Site Address Fairview and Republic  
 City Seattle County King 17  
 Location SE 1/4-1/4 SE 1/4 Sec 30 Twn 25N R 4E  
 EWM  or WWM   
 Lat/Long (s, t, r still REQUIRED) Lat Deg \_\_\_\_\_ Min \_\_\_\_\_ Sec \_\_\_\_\_  
 Long Deg \_\_\_\_\_ Min \_\_\_\_\_ Sec \_\_\_\_\_  
 Tax Parcel No. ROW  
 Cased or Uncased Diameter 3" Static Level \_\_\_\_\_  
 Work/Decommission Start Date 11/24/14  
 Work/Decommission Completed Date \_\_\_\_\_

Construction Design	Well Data	Formation Description
<p>2" puc</p>	<p>2" well 55'          35' screen          20' riser          sand from 55 to 19'          Bentonite 14 to 5          grout 5 to 1'          Flush ment monument with concrete</p>	<p>Sands from 0 to 30          Moist sand 30 to 35          sand and gravels 38 to 45 with water          gravels with silty sand 45 to 55</p>

SCALE: 1" = \_\_\_\_\_ PAGE \_\_\_\_\_ OF \_\_\_\_\_

Ecology is an Equal Opportunity Employer

Please print, sign and return

CURRENT Notice of Intent no. ~~100~~

# RESOURCE PROTECTION WELL REPORT

(SUBMIT ONE WELL REPORT PER WELL INSTALLED)

Construction/Decommission ("x" in box)

Construction

Decommission

ORIGINAL INSTALLATION Notice of Intent Number: \_\_\_\_\_

Type of Well ("x" in box)

Resource Protection

Geotech Soil Boring

Property Owner LCC

Site Address Fairview and Republic

City Seattle County King 17

Location SE 1/4-1/4 SE 1/4 Sec 30 Twn 25N R 4E

EWM  or WWM

Lat/Long (s, t, r still REQUIRED) Lat Deg \_\_\_\_\_ Min \_\_\_\_\_ Sec \_\_\_\_\_

Long Deg \_\_\_\_\_ Min \_\_\_\_\_ Sec \_\_\_\_\_

Tax Parcel No. 200

Cased or Uncased Diameter 8" Static Level \_\_\_\_\_

Work/Decommission Start Date 11/24/14

Work/Decommission Completed Date \_\_\_\_\_

WELL CONSTRUCTION CERTIFICATION: I constructed and/or accept responsibility for construction of this well, and its compliance with all Washington well construction standards. Materials used and the information reported above are true to my best knowledge and belief.

Driller  Engineer  Trainee

Name (Print Last, First Name) Watts Matthew

Driller/Engineer /Trainee Signature [Signature]

Driller or Trainee License No. 3144

If trainee, licensed driller's Signature and License Number: \_\_\_\_\_

Construction Design	Well Data	Formation Description
<p>2" pvc</p>	<p>2" well 55'</p> <p>35' screen</p> <p>20' Riser</p> <p>sand from 55 to 19'</p> <p>Bentonite 19 to 5'</p> <p>grout 5 to 1'</p> <p>Flush mount monument with concrete</p>	<p>Sands from 0 to 30'</p> <p>Moist sand 30 to 35'</p> <p>sand and gravels 35 to 45' with water</p> <p>gravels with silty sand 45 to 55'</p>

SCALE: 1"= \_\_\_\_\_ PAGE \_\_\_\_\_ OF \_\_\_\_\_

Ecobov is an Equal Opportunity Employer



Please print, sign and return to \_\_\_\_\_

CURRENT Notice of Intent No. \_\_\_\_\_

# RESOURCE PROTECTION WELL REPORT

(SUBMIT ONE WELL REPORT PER WELL INSTALLED)

Construction/Decommission ("x" in box)

Construction  
 Decommission

ORIGINAL INSTALLATION Notice of Intent Number: \_\_\_\_\_

Consulting Firm Malcolm Drilling  
Unique Ecology Well ID Tag No. BL451

WELL CONSTRUCTION CERTIFICATION: I constructed and/or accept responsibility for construction of this well, and its compliance with all Washington well construction standards. Materials used and the information reported above are true to my best knowledge and belief.

Driller  Engineer  Trainee  
Name (Print Last, First Name) Walt Matthew  
Driller/Engineer/Trainee Signature [Signature]  
Driller or Trainee License No. 3144

If trainee, licensed driller's Signature and License Number: \_\_\_\_\_

Type of Well ("x" in box)  
 Resource Protection  
 Geotech Soil Boring

Property Owner LCC

Site Address Fairview and Republic

City Seattle County King

Location SE 1/4-1/4 SE 1/4 Sec 30 Twn 25N R 4E

EWM  or WWM

Lat/Long (s, t, r still REQUIRED) Lat Deg \_\_\_\_\_ Min \_\_\_\_\_ Sec \_\_\_\_\_  
Long Deg \_\_\_\_\_ Min \_\_\_\_\_ Sec \_\_\_\_\_

Tax Parcel No. RAW

Cased or Uncased Diameter 8" Static Level \_\_\_\_\_

Work/Decommission Start Date 11/24/14

Work/Decommission Completed Date \_\_\_\_\_

Construction Design	Well Data	Formation Description
<p>2" puc</p>	<p>2" well 55' 35' screen 20' riser sand from 55 to 19' Bentonite 19 to 5 grout 5 to 1' Flush mount monument with concrete</p>	<p>Sands from 0 to 30 Moist sand 30 to 35 sand and gravels 35 to 45 with water gravels with silty sand 45 to 55</p>

SCALE: 1"= \_\_\_\_\_ PAGE \_\_\_\_\_ OF \_\_\_\_\_

Ecology is an Equal Opportunity Employer

# RESOURCE PROTECTION WELL REPORT

CURRENT Notice of Intent No. W-10678

(SUBMIT ONE WELL REPORT PER WELL INSTALLED)

Construction/Decommission ("x" in box)

- Construction
- Decommission

Type of Well ("x" in box)

- Resource Protection
- Geotech Soil Boring

ORIGINAL INSTALLATION Notice of Intent Number: \_\_\_\_\_

Property Owner LCC

Site Address Fairview and Republic

City Seattle County King 17

Location SE 1/4-1/4 SE 1/4 Sec 30 Twn 25N R 4E

Consulting Firm Malcolm Drilling

Unique Ecology Well ID Tag No. B.L 450

EWM  or WWM

Lat/Long (s, t, r) Lat Deg \_\_\_\_\_ Min \_\_\_\_\_ Sec \_\_\_\_\_

still REQUIRED) Long Deg \_\_\_\_\_ Min \_\_\_\_\_ Sec \_\_\_\_\_

Tax Parcel No. Raw

Cased or Uncased Diameter 8" Static Level \_\_\_\_\_

Work/Decommission Start Date 11/24/14

Work/Decommission Completed Date \_\_\_\_\_

WELL CONSTRUCTION CERTIFICATION: I constructed and/or accept responsibility for construction of this well, and its compliance with all Washington well construction standards. Materials used and the information reported above are true to my best knowledge and belief.

Driller  Engineer  Trainee  
Name (Print Last, First Name) Walt Matthew

Driller/Engineer /Trainee Signature [Signature]

Driller or Trainee License No. 3144

If trainee, licensed driller's Signature and License Number: \_\_\_\_\_

Construction Design	Well Data	Formation Description
<p>2" pvc</p>	<p>2" well 55'</p> <p>35' screen</p> <p>20' riser</p> <p>sand from 55 to 19'</p> <p>Bentonite 19 to 5'</p> <p>grout 5 to 1'</p> <p>Flush mant. monument with concrete</p>	<p>Sands from 0 to 30</p> <p>Moist sand 30 to 35</p> <p>sand and gravels 35 to 45 with water</p> <p>gravels with silty sand 45 to 55</p>

SCALE: 1" = \_\_\_\_\_ PAGE \_\_\_\_\_ OF \_\_\_\_\_

Please print, sign and return to  
**RESOURCE PROTECTION WELL REPORT**  
 (SUBMIT ONE WELL REPORT PER WELL INSTALLED)

CURRENT Notice of Intent No.                     

Construction/Decommission ("x" in box)

Type of Well ("x" in box)  
 Resource Protection  
 Geotech Soil Boring

Construction  
 Decommission

ORIGINAL INSTALLATION Notice of Intent Number:                     

Property Owner LCC

Site Address Fairview and Republic

City Seattle County King 17

Location SE 1/4-1/4 SE 1/4 Sec 30 Twn 25N R 4E

EWM  or WWM

Lat/Long (s, t, r still REQUIRED) Lat Deg            Min            Sec             
 Long Deg            Min            Sec           

Tax Parcel No. 200

Cased or Uncased Diameter 8" Static Level           

Work/Decommission Start Date 11/24/14

Work/Decommission Completed Date           

WELL CONSTRUCTION CERTIFICATION: I constructed and/or accept responsibility for construction of this well, and its compliance with all Washington well construction standards. Materials used and the information reported above are true to my best knowledge and belief.

Driller  Engineer  Trainee  
 Name (Print Last, First Name) Watts Matthew  
 Driller/Engineer/Trainee Signature [Signature]  
 Driller or Trainee License No. 3144

If trainee, licensed driller's Signature and License Number:                     

Construction Design	Well Data	Formation Description
<p>2" pvc</p>	<p>2" well 55'                      35' screen                      20' riser                      sand from 55 to 19'                      Bentonite 19 to 5'                      Grout 5 to 1'                      Flush mount monument with concrete</p>	<p>Sands from 0 to 30                      Moist sand 30 to 35                      Sand and gravels 38 to 45 with water                      gravels with silty sand 45 to 55</p>

SCALE: 1" =            PAGE            OF           

Ecology is an Equal Opportunity Employer

Please print, sign and return to the \_\_\_\_\_  
**RESOURCE PROTECTION WELL REPORT**  
 (SUBMIT ONE WELL REPORT PER WELL INSTALLED)

CURRENT Notice of Intent No. 19-00000

Construction/Decommission ("x" in box)  
 Construction  
 Decommission

Type of Well ("x" in box)  
 Resource Protection  
 Geotech Soil Boring

ORIGINAL INSTALLATION Notice of Intent Number: \_\_\_\_\_

Consulting Firm Malcolm Drilling  
 Unique Ecology Well IDTag No. BIL 4481

Property Owner LCC  
 Site Address Fairview and Republic  
 City Seattle County King 17  
 Location SE 1/4-1/4 SE 1/4 Sec 30 Twn 25N R 4E

WELL CONSTRUCTION CERTIFICATION: I constructed and/or accept responsibility for construction of this well, and its compliance with all Washington well construction standards. Materials used and the information reported above are true to my best knowledge and belief.

EWM  or WWM   
 Lat/Long (s, t, r) still REQUIRED) Lat Deg \_\_\_\_\_ Min \_\_\_\_\_ Sec \_\_\_\_\_  
 Long Deg \_\_\_\_\_ Min \_\_\_\_\_ Sec \_\_\_\_\_  
 Tax Parcel No. 200

Driller  Engineer  Trainee  
 Name (Print Last, First Name) Watts Matthew  
 Driller/Engineer/Trainee Signature [Signature]  
 Driller or Trainee License No. 3114

Cased or Uncased Diameter 8" Static Level \_\_\_\_\_  
 Work/Decommission Start Date 11/24/14  
 Work/Decommission Completed Date \_\_\_\_\_

If trainee, licensed driller's Signature and License Number: \_\_\_\_\_

Construction Design	Well Data	Formation Description
<p>2" puc</p>	<p>2" well 55'                      35' screen                      20' Riser                      sand from 55 to 19'                      Bentonite 19 to 5'                      Grout 5 to 1'                      Flush mount monument with concrete</p>	<p>Sands from 0 to 30                      Moist sand 30 to 35                      sand and gravels 35 to 45 with water                      gravels with silty sand 45 to 55</p>

SCALE: 1" = \_\_\_\_\_ PAGE \_\_\_\_\_ OF \_\_\_\_\_

Ecobov is an Equal Opportunity Employer

# RESOURCE PROTECTION WELL REPORT

CURRENT Notice of Intent No. W-10610

(SUBMIT ONE WELL REPORT PER WELL INSTALLED)

Construction/Decommission ("x" in box)

- Construction  
 Decommission

Type of Well ("x" in box)

- Resource Protection  
 Geotech Soil Boring

ORIGINAL INSTALLATION Notice of Intent Number: \_\_\_\_\_

Property Owner LCC

Site Address Fairview and Republic

City Seattle County King 17

Location SE 1/4-1/4 SE 1/4 Sec 30 Twn 25N R 4E

EWM  or WWM

Lat/Long (s, t, r) Lat Deg \_\_\_\_\_ Min \_\_\_\_\_ Sec \_\_\_\_\_

still REQUIRED) Long Deg \_\_\_\_\_ Min \_\_\_\_\_ Sec \_\_\_\_\_

Tax Parcel No. ROW

Cased or Uncased Diameter 8" Static Level \_\_\_\_\_

Work/Decommission Start Date 11/24/14

Work/Decommission Completed Date \_\_\_\_\_

WELL CONSTRUCTION CERTIFICATION: I constructed and/or accept responsibility for construction of this well, and its compliance with all Washington well construction standards. Materials used and the information reported above are true to my best knowledge and belief.

Driller  Engineer  Trainee  
 Name (Print Last, First Name) Walter Mathew  
 Driller/Engineer /Trainee Signature [Signature]  
 Driller or Trainee License No. 3444

If trainee, licensed driller's Signature and License Number: \_\_\_\_\_

Construction Design

Well Data

Formation Description

<p>2" pvc</p>	<p>2" well 55'          35' screen          20' riser          sand from 55 to 19'          Bentonite 14 to 5'          GROUT 5 to 1'          Flush mount monument with concrete</p>	<p>Sands From 0 to 30          Moist sand 30 to 35          Sand and gravels 35 to 45 with water          gravels with silty sand 45 to 55</p>
---------------	---	--

SCALE: 1"= \_\_\_\_\_ PAGE \_\_\_\_\_ OF \_\_\_\_\_

Ecology is an Equal Opportunity Employer

# RESOURCE PROTECTION WELL REPORT

CURRENT Notice of Intent No. W510618

(SUBMIT ONE WELL REPORT PER WELL INSTALLED)

Construction/Decommission ("x" in box)

- Construction
- Decommission

Type of Well ("x" in box)

- Resource Protection
- Geotech Soil Boring

ORIGINAL INSTALLATION Notice of Intent Number: \_\_\_\_\_

Consulting Firm Malcolm Drilling  
 Unique Ecology Well ID/Tag No. B.L. 446

Property Owner LCC

Site Address Fairview and Republic

City Seattle County King 17

Location SE 1/4-1/4 SE 1/4 Sec 30 Twn 25N R 4E

EWM  or WWM

Lat/Long (s, t, r still REQUIRED) Lat Deg \_\_\_\_\_ Min \_\_\_\_\_ Sec \_\_\_\_\_  
 Long Deg \_\_\_\_\_ Min \_\_\_\_\_ Sec \_\_\_\_\_

Tax Parcel No. Row

Cased or Uncased Diameter 9" Static Level \_\_\_\_\_

Work/Decommission Start Date 11/24/14

Work/Decommission Completed Date \_\_\_\_\_

WELL CONSTRUCTION CERTIFICATION: I constructed and/or accept responsibility for construction of this well, and its compliance with all Washington well construction standards. Materials used and the information reported above are true to my best knowledge and belief.

Driller  Engineer  Trainee  
 Name (Print Last, First Name) Watts Matthew  
 Driller/Engineer/Trainee Signature [Signature]  
 Driller or Trainee License No. 3144

If trainee, licensed driller's Signature and License Number: \_\_\_\_\_

### Construction Design

### Well Data

### Formation Description

<p>2" pvc</p>	<p>2" well 55'                  35' screen                  20' riser                  sand from 55 to 19'                  Bentonite 19 to 5'                  Grout 5 to 1'                  Flush mount monument with concrete</p>	<p>sands from 0 to 30                  moist sand 30 to 35                  sand and gravels 38 to 45 with water                  gravels with silty sand 45 to 55</p>
---------------	---	--

SCALE: 1" = \_\_\_\_\_ PAGE \_\_\_\_\_ OF \_\_\_\_\_

**RESOURCE PROTECTION WELL REPORT**

CURRENT Notice of Intent No. RE10678

(SUBMIT ONE WELL REPORT PER WELL INSTALLED)

Construction/Decommission ("x" in box)

- Construction
- Decommission

Type of Well ("x" in box)

- Resource Protection
- Geotech Soil Boring

ORIGINAL INSTALLATION Notice of Intent Number: \_\_\_\_\_

Property Owner LCC

Consulting Firm Malcolm Drilling

Site Address Fairview and Republic

Unique Ecology Well ID Tag No. RL-445

City Seattle County King

Location SE 1/4-1/4 SE 1/4 Sec 30 Twn 25N R 4E

WELL CONSTRUCTION CERTIFICATION: I constructed and/or accept responsibility for construction of this well, and its compliance with all Washington well construction standards. Materials used and the information reported above are true to my best knowledge and belief.

EWM  or WWM

Lat/Long (s, t, r Lat Deg \_\_\_\_\_ Min \_\_\_\_\_ Sec \_\_\_\_\_

still REQUIRED) Long Deg \_\_\_\_\_ Min \_\_\_\_\_ Sec \_\_\_\_\_

Driller  Engineer  Trainee  
Name (Print Last, First Name) Walt Mathew

Tax Parcel No. 200

Driller/Engineer/Trainee Signature [Signature]

Cased or Uncased Diameter 9" Static Level \_\_\_\_\_

Driller or Trainee License No. 3144

Work/Decommission Start Date 11/24/14

If trainee, licensed driller's Signature and License Number: \_\_\_\_\_

Work/Decommission Completed Date \_\_\_\_\_

Construction Design

Well Data

Formation Description

<p>2" puc</p>	<p>2" well 55'</p> <p>35' screen</p> <p>20' riser</p> <p>sand from 55 to 19'</p> <p>Bentonite 14 to 5</p> <p>grout 5 to 1'</p> <p>Flush mount monument with concrete</p>	<p>Sands from 0 to 30</p> <p>Moist sand 30 to 35</p> <p>Sand and gravels 38 to 45 with water</p> <p>gravels with silty sand 45 to 55</p>
---------------	--	--

SCALE: 1" = \_\_\_\_\_ PAGE \_\_\_\_\_ OF \_\_\_\_\_

Please print, sign and return to the Department of Ecology

**RESOURCE PROTECTION WELL REPORT**

CURRENT Notice of Intent No. RE10678

(SUBMIT ONE WELL REPORT PER WELL INSTALLED)

Construction/Decommission ("x" in box)

- Construction
- Decommission

Type of Well ("x" in box)

- Resource Protection
- Geotech Soil Boring

ORIGINAL INSTALLATION Notice of Intent Number: \_\_\_\_\_

Property Owner LCC

Consulting Firm Malcolm Drilling

Site Address Fairview and Republic

Unique Ecology Well IDTag No. B.L. 444

City Seattle County King 17

WELL CONSTRUCTION CERTIFICATION: I constructed and/or accept responsibility for construction of this well, and its compliance with all Washington well construction standards. Materials used and the information reported above are true to my best knowledge and belief.

Location SE 1/4-1/4 SE 1/4 Sec 30 Twn 25N R 4E

EWM  or WWM

Lat/Long (s, t, r still REQUIRED) Lat Deg \_\_\_\_\_ Min \_\_\_\_\_ Sec \_\_\_\_\_ Long Deg \_\_\_\_\_ Min \_\_\_\_\_ Sec \_\_\_\_\_

Driller  Engineer  Trainee Name (Print Last, First Name) Waltz Matthew

Tax Parcel No. 200

Driller/Engineer/Trainee Signature [Signature]

Cased or Uncased Diameter 8" Static Level \_\_\_\_\_

Driller or Trainee License No. 3144

Work/Decommission Start Date 11/24/14

If trainee, licensed driller's Signature and License Number: \_\_\_\_\_

Work/Decommission Completed Date \_\_\_\_\_

Construction Design

Well Data

Formation Description

<p>2" pvc</p>	<p>2" well 55'</p> <p>35' screen</p> <p>20' Riser</p> <p>sand from 55 to 19'</p> <p>Bentonite 14 to 5</p> <p>grout 5 to 1'</p> <p>Flush main monument with concrete</p>	<p>sands from 0 to 30</p> <p>Moist sand 30 to 35</p> <p>sand and gravels 35 to 45 with water</p> <p>gravels with silty sand 45 to 55</p>
---------------	---	--

SCALE: 1"= \_\_\_\_\_ PAGE \_\_\_\_\_ OF \_\_\_\_\_



Please print, sign and return to the Department of Ecology

# RESOURCE PROTECTION WELL REPORT

CURRENT Notice of Intent No. RE10678

(SUBMIT ONE WELL REPORT PER WELL INSTALLED)

Construction/Decommission ("x" in box)

- Construction  
 Decommission

Type of Well ("x" in box)

- Resource Protection  
 Geotech Soil Boring

ORIGINAL INSTALLATION Notice of Intent Number:

Property Owner LCC

Consulting Firm Malcolm Drilling

Site Address Fairview and Republic

Unique Ecology Well IDTag No. BIL-443

City Seattle County King 17

Location SE 1/4-1/4 SE 1/4 Sec 30 Twn 25N R 4E

WELL CONSTRUCTION CERTIFICATION: I constructed and/or accept responsibility for construction of this well, and its compliance with all Washington well construction standards. Materials used and the information reported above are true to my best knowledge and belief.

EWM  or WWM

Lat/Long (s, t, r) still REQUIRED) Lat Deg \_\_\_\_\_ Min \_\_\_\_\_ Sec \_\_\_\_\_  
 Long Deg \_\_\_\_\_ Min \_\_\_\_\_ Sec \_\_\_\_\_

Driller  Engineer  Trainee  
 Name (Print Last, First Name) Watts Matthew

Tax Parcel No. Row

Driller/Engineer /Trainee Signature [Signature]

Cased or Uncased Diameter 8" Static Level \_\_\_\_\_

Driller or Trainee License No. 3144

Work/Decommission Start Date 11/24/14

If trainee, licensed driller's Signature and License Number:

Work/Decommission Completed Date \_\_\_\_\_

Construction Design

Well Data

Formation Description

<p>2" pvc</p>	<p>2" well 55'</p>	<p>Sands From 0 to 30</p>
<p>monument</p>	<p>35' screen</p>	<p>Moist sand 30 to 35</p>
<p>Blank</p>	<p>20' Riser</p>	<p>Sand and gravels 38 to 45 with water</p>
<p>grout/concrete</p>	<p>Sand From 55 to 19'</p>	<p>gravels with silty sand</p>
<p>Bentonite</p>	<p>Bentonite 19 to 5</p>	<p>45 to 55</p>
<p>grout 5 to 1'</p>	<p>Flush mount monument with concrete</p>	
<p>screen</p>		
<p>Sand</p>		

SCALE: 1"= \_\_\_\_\_ PAGE \_\_\_\_\_ OF \_\_\_\_\_

# RESOURCE PROTECTION WELL REPORT

CURRENT Notice of Intent No. KE10678

(SUBMIT ONE WELL REPORT PER WELL INSTALLED)

Construction/Decommission ("x" in box)

- Construction
- Decommission

Type of Well ("x" in box)

- Resource Protection
- Geotech Soil Boring

ORIGINAL INSTALLATION Notice of Intent Number: \_\_\_\_\_

Property Owner LCC

Site Address Fairview and Republic

Consulting Firm Malcolm Drilling

City Seattle County King 17

Unique Ecology Well IDTag No. BL 412

Location SE 1/4-1/4 SE 1/4 Sec 30 Twn 25N R 4E

WELL CONSTRUCTION CERTIFICATION: I constructed and/or accept responsibility for construction of this well, and its compliance with all Washington well construction standards. Materials used and the information reported above are true to my best knowledge and belief.

EWM  or WWM

Lat/Long (s, t, r still REQUIRED) Lat Deg \_\_\_\_\_ Min \_\_\_\_\_ Sec \_\_\_\_\_

Long Deg \_\_\_\_\_ Min \_\_\_\_\_ Sec \_\_\_\_\_

Driller  Engineer  Trainee Name (Print Last, First Name) Watts Matthew

Tax Parcel No. Raw

Driller/Engineer /Trainee Signature \_\_\_\_\_

Cased or Uncased Diameter 8" Static Level \_\_\_\_\_

Driller or Trainee License No. 3114

Work/Decommission Start Date 11/24/14

If trainee, licensed driller's Signature and License Number: \_\_\_\_\_

Work/Decommission Completed Date \_\_\_\_\_

### Construction Design

### Well Data

### Formation Description

<p>2" pvc</p>	<p>2" well 55'</p> <p>35' screen</p> <p>20' riser</p> <p>sand from 55 to 19'</p> <p>Bentonite 19 to 5'</p> <p>grout 5 to 1'</p> <p>Flush mant. monument with concrete</p>	<p>Sands from 0 to 30</p> <p>Moist sand 30 to 35</p> <p>sand and gravels 35 to 45 with water</p> <p>gravels with silty sand 45 to 55</p>
---------------	---	--

SCALE: 1"= \_\_\_\_\_ PAGE \_\_\_\_\_ OF \_\_\_\_\_

# RESOURCE PROTECTION WELL REPORT

(SUBMIT ONE WELL REPORT PER WELL INSTALLED)

Construction/Decommission ("x" in box)

- Construction
- Decommission

Type of Well ("x" in box)

- Resource Protection
- Geotech-Soil Boring

ORIGINAL INSTALLATION Notice of Intent Number: \_\_\_\_\_

Property Owner LCC

Site Address Fairview and Republic

City Seattle County King 17

Location SE 1/4-1/4 SE 1/4 Sec 30 Twn 25N R 4E

EWM  or WWM

Lat/Long (s, t, r still REQUIRED) Lat Deg \_\_\_\_\_ Min \_\_\_\_\_ Sec \_\_\_\_\_  
Long Deg \_\_\_\_\_ Min \_\_\_\_\_ Sec \_\_\_\_\_

Tax Parcel No. Raw

Cased or Uncased Diameter 8" Static Level \_\_\_\_\_

Work/Decommission Start Date 11/24/14

Work/Decommission Completed Date \_\_\_\_\_

WELL CONSTRUCTION CERTIFICATION: I constructed and/or accept responsibility for construction of this well, and its compliance with all Washington well construction standards. Materials used and the information reported above are true to my best knowledge and belief.

Driller  Engineer  Trainee  
 Name (Print Last, First Name) Walt Matthew  
 Driller/Engineer /Trainee Signature [Signature]  
 Driller or Trainee License No. 3444

If trainee, licensed driller's Signature and License Number: \_\_\_\_\_

### Construction Design

### Well Data

### Formation Description

<p>2" pvc</p>	<p>2" well 55'        35' screen        20' riser        sand from 55 to 19'        Bentonite 19 to 5'        grout 5 to 1'        flush mount monument with concrete</p>	<p>sands from 0 to 30        moist sand 30 to 35        sand and gravels 35 to 45 with water        gravels with silty sand 45 to 55</p>
---------------	---	--

SCALE: 1"= \_\_\_\_\_ PAGE \_\_\_\_\_ OF \_\_\_\_\_

**RESOURCE PROTECTION WELL REPORT**

CURRENT Notice of Intent No. RE10678

(SUBMIT ONE WELL REPORT PER WELL INSTALLED)

Construction/Decommission ("x" in box)

- Construction
- Decommission

Type of Well ("x" in box)

- Resource Protection
- Geotech Soil Boring

ORIGINAL INSTALLATION Notice of Intent Number: \_\_\_\_\_

Property Owner LCC

Consulting Firm Malcolm Drilling

Site Address Fairview and Republic

Unique Ecology Well ID Tag No. BIL 419

City Seattle County King 17

Location SE 1/4-1/4 SE 1/4 Sec 30 Twn 25N R 4E

WELL CONSTRUCTION CERTIFICATION: I constructed and/or accept responsibility for construction of this well, and its compliance with all Washington well construction standards. Materials used and the information reported above are true to my best knowledge and belief.

EWM  or WWM

Lat/Long (s, t, r) Lat Deg \_\_\_\_\_ Min \_\_\_\_\_ Sec \_\_\_\_\_

still REQUIRED) Long Deg \_\_\_\_\_ Min \_\_\_\_\_ Sec \_\_\_\_\_

Driller  Engineer  Trainee

Name (Print Last, First Name) Walt Matthew

Tax Parcel No. RAW

Driller/Engineer/Trainee Signature [Signature]

Cased or Uncased Diameter 8" Static Level \_\_\_\_\_

Driller or Trainee License No. 3444

Work/Decommission Start Date 11/24/14

If trainee, licensed driller's Signature and License Number: \_\_\_\_\_

Work/Decommission Completed Date \_\_\_\_\_

Construction Design

Well Data

Formation Description

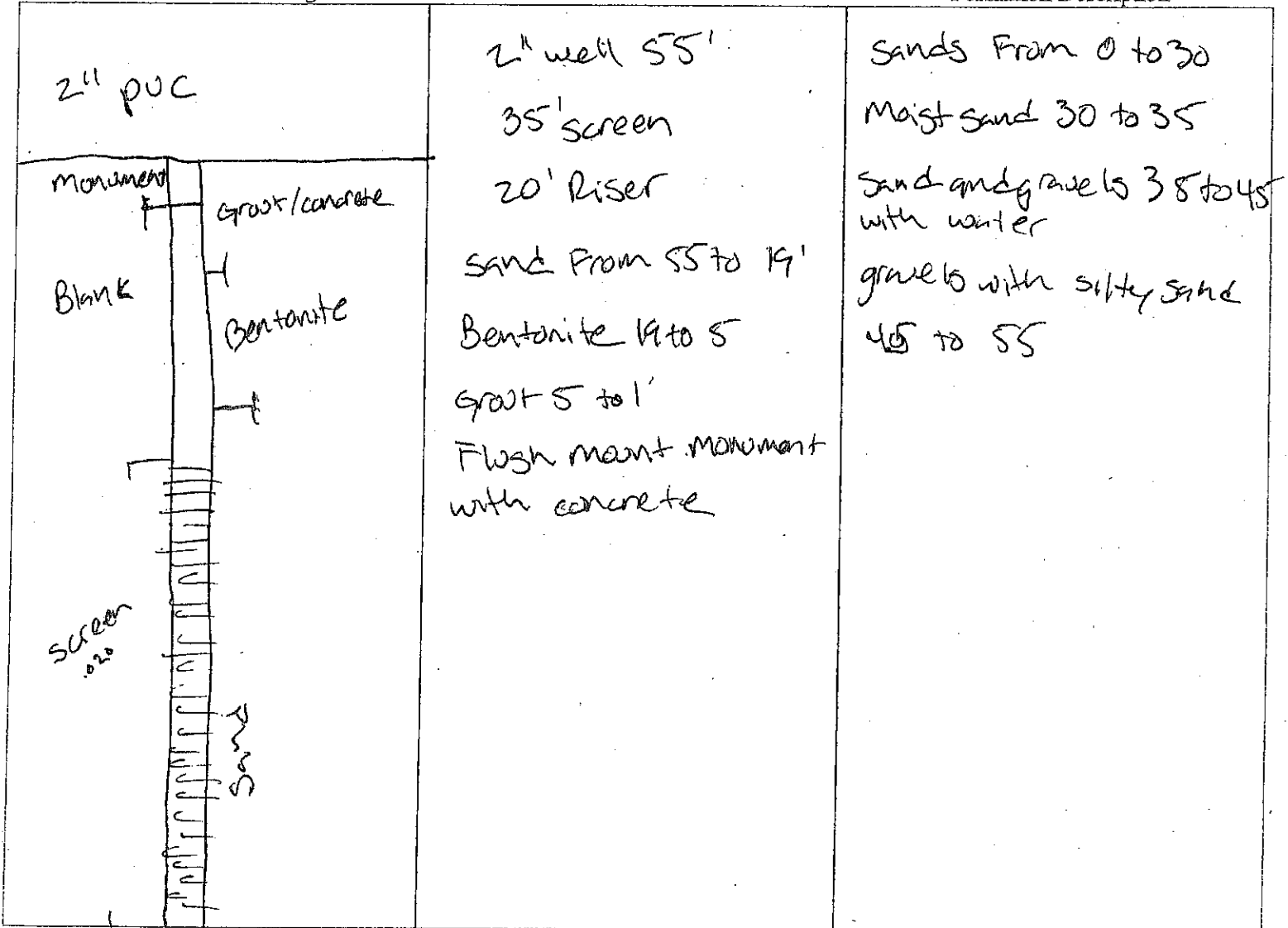

SCALE: 1"= \_\_\_\_\_ PAGE \_\_\_\_\_ OF \_\_\_\_\_

**RESOURCE PROTECTION WELL REPORT**

CURRENT Notice of Intent No. RE10678

(SUBMIT ONE WELL REPORT PER WELL INSTALLED)

Construction/Decommission ("x" in box)

- Construction
- Decommission

Type of Well ("x" in box)

- Resource Protection
- Geotech Soil Boring

ORIGINAL INSTALLATION Notice of Intent Number: \_\_\_\_\_

Property Owner LCC

Consulting Firm Malcolm Drilling

Site Address Fairview and Republic

Unique Ecology Well IDTag No. BIL 420

City Seattle County King 17

Location SE 1/4-1/4 SE 1/4 Sec 30 Twn 25N R 4E

WELL CONSTRUCTION CERTIFICATION: I constructed and/or accept responsibility for construction of this well, and its compliance with all Washington well construction standards. Materials used and the information reported above are true to my best knowledge and belief.

EWM  or WWM

Lat/Long (s, t, r) Lat Deg \_\_\_\_\_ Min \_\_\_\_\_ Sec \_\_\_\_\_

still REQUIRED) Long Deg \_\_\_\_\_ Min \_\_\_\_\_ Sec \_\_\_\_\_

Driller  Engineer  Trainee

Name (Print Last, First Name) Walker Matthew

Tax Parcel No. Row

Driller/Engineer /Trainee Signature [Signature]

Cased or Uncased Diameter 8" Static Level \_\_\_\_\_

Driller or Trainee License No. 3144

Work/Decommission Start Date 11/24/14

If trainee, licensed driller's Signature and License Number: \_\_\_\_\_

Work/Decommission Completed Date \_\_\_\_\_

Construction Design

Well Data

Formation Description

<p>2" pvc</p>	<p>2" well 55'</p> <p>35' screen</p> <p>20' Riser</p> <p>sand from 55 to 19'</p> <p>Bentonite 19 to 5'</p> <p>grout 5 to 1'</p> <p>Flush mant. monument with concrete</p>	<p>Sands from 0 to 30</p> <p>Moist sand 30 to 35</p> <p>Sand and gravels 38 to 45 with water</p> <p>gravels with silty sand 45 to 55</p>
---------------	---	--

SCALE: 1"= \_\_\_\_\_ PAGE \_\_\_\_\_ OF \_\_\_\_\_

Please print, sign and return to the Department of Ecology

# RESOURCE PROTECTION WELL REPORT

CURRENT Notice of Intent No. RE10678

(SUBMIT ONE WELL REPORT PER WELL INSTALLED)

Construction/Decommission ("x" in box)

- Construction
- Decommission

Type of Well ("x" in box)

- Resource Protection
- Geotech Soil Boring

ORIGINAL INSTALLATION Notice of Intent Number: \_\_\_\_\_

Consulting Firm Malcolm Drilling  
 Unique Ecology Well IDTag No. BIL421

Property Owner LCC

Site Address Fairview and Republic

City Seattle County King 17

Location SE 1/4-1/4 SE 1/4 Sec 30 Twn 25N R 4E

WELL CONSTRUCTION CERTIFICATION: I constructed and/or accept responsibility for construction of this well, and its compliance with all Washington well construction standards. Materials used and the information reported above are true to my best knowledge and belief.

EWM  or WWM

Lat/Long (s, t, r still REQUIRED) Lat Deg \_\_\_\_\_ Min \_\_\_\_\_ Sec \_\_\_\_\_

Long Deg \_\_\_\_\_ Min \_\_\_\_\_ Sec \_\_\_\_\_

Driller  Engineer  Trainee  
 Name (Print Last, First Name) Walt Matthew  
 Driller/Engineer/Trainee Signature [Signature]  
 Driller or Trainee License No. 3144

Tax Parcel No. 200

Cased or Uncased Diameter 9" Static Level \_\_\_\_\_

Work/Decommission Start Date 11/24/14

Work/Decommission Completed Date \_\_\_\_\_

If trainee, licensed driller's Signature and License Number: \_\_\_\_\_

### Construction Design

### Well Data

### Formation Description

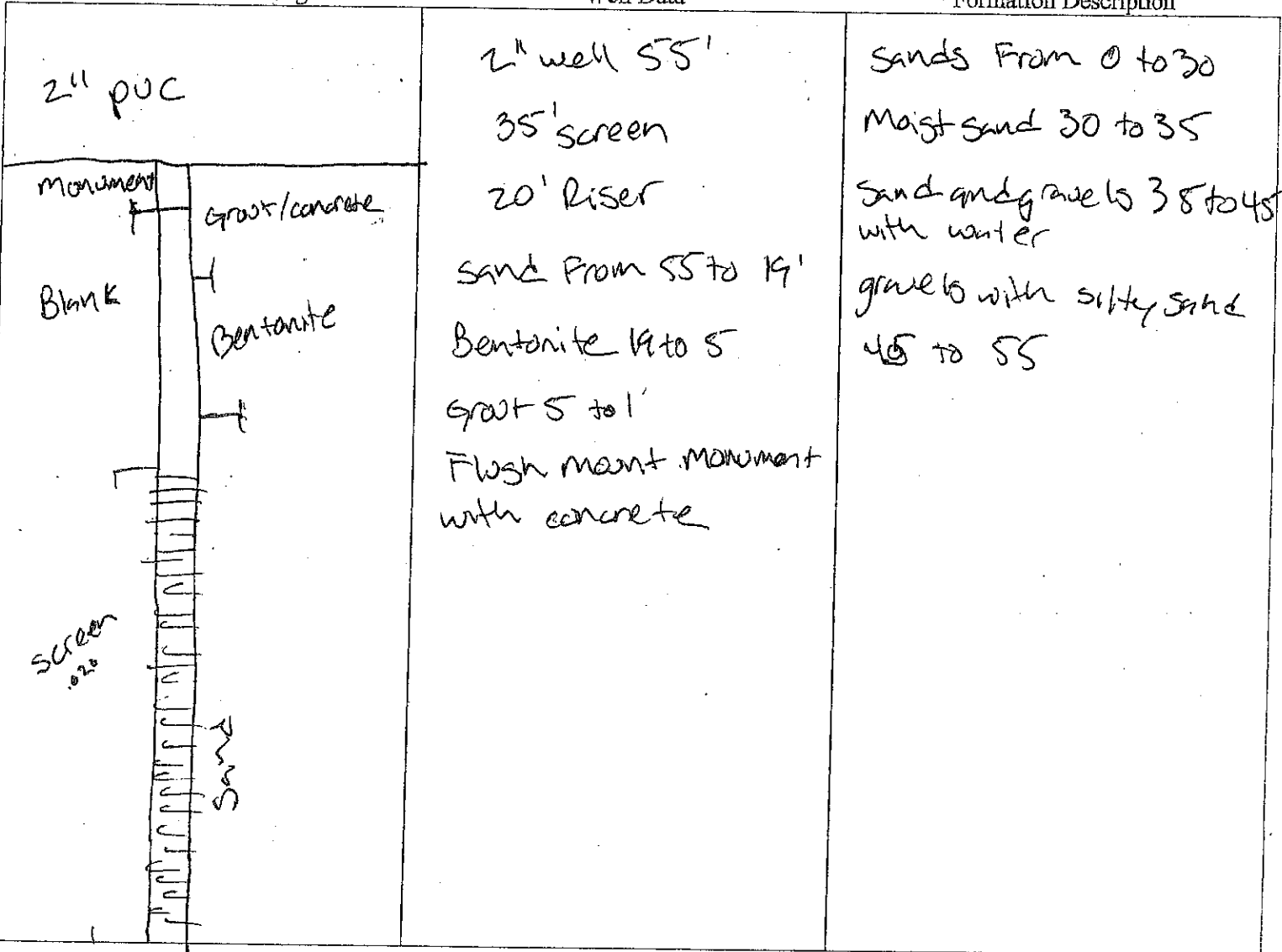

SCALE: 1"= \_\_\_\_\_ PAGE \_\_\_\_\_ OF \_\_\_\_\_

# RESOURCE PROTECTION WELL REPORT

CURRENT Notice of Intent No. W510678

(SUBMIT ONE WELL REPORT PER WELL INSTALLED)

Construction/Decommission ("x" in box)

- Construction
- Decommission

Type of Well ("x" in box)

- Resource Protection
- Geotech Soil Boring

ORIGINAL INSTALLATION Notice of Intent Number: \_\_\_\_\_

Property Owner LCC

Consulting Firm Malcolm Drilling

Site Address Fairview and Republic

Unique Ecology Well IDTag No. BIL 422

City Seattle County King 17

Location SE 1/4-1/4 SE 1/4 Sec 30 Twn 25N R 4E

WELL CONSTRUCTION CERTIFICATION: I constructed and/or accept responsibility for construction of this well, and its compliance with all Washington well construction standards. Materials used and the information reported above are true to my best knowledge and belief.

EWM  or WWM

Lat/Long (s, t, r still REQUIRED) Lat Deg \_\_\_\_\_ Min \_\_\_\_\_ Sec \_\_\_\_\_  
Long Deg \_\_\_\_\_ Min \_\_\_\_\_ Sec \_\_\_\_\_

Driller  Engineer  Trainee  
Name (Print Last, First Name) Watts Matthew  
Driller/Engineer /Trainee Signature [Signature]  
Driller or Trainee License No. 3114

Tax Parcel No. RAW

Cased or Uncased Diameter 8" Static Level \_\_\_\_\_

Work/Decommission Start Date 11/24/14

Work/Decommission Completed Date \_\_\_\_\_

If trainee, licensed driller's Signature and License Number: \_\_\_\_\_

Construction Design	Well Data	Formation Description
<p>2" pvc</p>	<p>2" well 55' 35' screen 20' Riser sand from 55 to 19' Bentonite 14 to 5' grout 5 to 1' Flush mant monument with concrete</p>	<p>sands from 0 to 30 Moist sand 30 to 35 sand and gravels 35 to 45 with water gravels with silty sand 45 to 55</p>

SCALE: 1"= \_\_\_\_\_ PAGE \_\_\_\_\_ OF \_\_\_\_\_

# RESOURCE PROTECTION WELL REPORT

CURRENT Notice of Intent No. RE10678

(SUBMIT ONE WELL REPORT PER WELL INSTALLED)

Construction/Decommission ("x" in box)

- Construction  
 Decommission

Type of Well ("x" in box)

- Resource Protection  
 Geotech Soil Boring

ORIGINAL INSTALLATION Notice of Intent Number:

Property Owner LCC

Consulting Firm Malcolm Drilling

Site Address Fairview and Republic

Unique Ecology Well IDTag No. BIL 423

City Seattle County King 17

Location SE 1/4-1/4 SE 1/4 Sec 30 Twn 25N R 4E

WELL CONSTRUCTION CERTIFICATION: I constructed and/or accept responsibility for construction of this well, and its compliance with all Washington well construction standards. Materials used and the information reported above are true to my best knowledge and belief.

EWM  or WWM

Lat/Long (s, t, r Lat Deg \_\_\_\_\_ Min \_\_\_\_\_ Sec \_\_\_\_\_ still REQUIRED) Long Deg \_\_\_\_\_ Min \_\_\_\_\_ Sec \_\_\_\_\_

Driller  Engineer  Trainee  
 Name (Print Last, First Name) Walt Matthew

Tax Parcel No. POW

Driller/Engineer /Trainee Signature [Signature]

Cased or Uncased Diameter 8" Static Level \_\_\_\_\_

Driller or Trainee License No. 3144

Work/Decommission Start Date 11/24/14

If trainee, licensed driller's Signature and License Number:

Work/Decommission Completed Date \_\_\_\_\_

Construction Design

Well Data

Formation Description

<p>2" puc</p>	<p>2" well 55'                  35' screen                  20' Riser                  Sand From 55 to 19'                  Bentonite 19 to 5'                  Grout 5 to 1'                  Flush mount monument with concrete</p>	<p>Sands From 0 to 30                  Moist sand 30 to 35                  Sand and gravels 35 to 45 with water                  gravels with silty sand 45 to 55</p>
---------------	---	--

SCALE: 1"= \_\_\_\_\_ PAGE \_\_\_\_\_ OF \_\_\_\_\_



**RESOURCE PROTECTION WELL REPORT**

CURRENT Notice of Intent No. RE10678

(SUBMIT ONE WELL REPORT PER WELL INSTALLED)

Construction/Decommission ("x" in box)

- Construction
- Decommission

Type of Well ("x" in box)

- Resource Protection
- Geotech Soil Boring

ORIGINAL INSTALLATION Notice of Intent Number: \_\_\_\_\_

Property Owner LCC

Consulting Firm Malcolm Drilling

Site Address Fairview and Republic

Unique Ecology Well IDTag No. B11424

City Seattle County King 17

Location SE 1/4-1/4 SE 1/4 Sec 30 Twn 25N R 4E

WELL CONSTRUCTION CERTIFICATION: I constructed and/or accept responsibility for construction of this well, and its compliance with all Washington well construction standards. Materials used and the information reported above are true to my best knowledge and belief.

EWM  or WWM

Lat/Long (s, t, r still REQUIRED) Lat Deg \_\_\_\_\_ Min \_\_\_\_\_ Sec \_\_\_\_\_

Long Deg \_\_\_\_\_ Min \_\_\_\_\_ Sec \_\_\_\_\_

Driller  Engineer  Trainee  
Name (Print Last, First Name) Walker Matthew

Tax Parcel No. ROW

Driller/Engineer /Trainee Signature [Signature]

Cased or Uncased Diameter 8" Static Level \_\_\_\_\_

Driller or Trainee License No. 3144

Work/Decommission Start Date 11/24/14

If trainee, licensed driller's Signature and License Number: \_\_\_\_\_

Work/Decommission Completed Date \_\_\_\_\_

Construction Design

Well Data

Formation Description

<p>2" pvc</p>	<p>2" well 55'</p> <p>35' screen</p> <p>20' riser</p> <p>sand from 55 to 19'</p> <p>Bentonite 19 to 5'</p> <p>groot 5 to 1'</p> <p>Flush mant monument with concrete</p>	<p>Sands from 0 to 30</p> <p>Moist sand 30 to 35</p> <p>Sand and gravel 35 to 45 with water</p> <p>gravel with silty sand 45 to 55</p>
---------------	--	--

SCALE: 1" = \_\_\_\_\_ PAGE \_\_\_\_\_ OF \_\_\_\_\_

Please print, sign and return  
**RESOURCE PROTECTION WELL REPORT**  
 (SUBMIT ONE WELL REPORT PER WELL INSTALLED)

CURRENT Notice of Intent

Construction/Decommission ("x" in box)

Type of Well ("x" in box)  
 Resource Protection  
 Geotech Soil Boring

Construction  
 Decommission

ORIGINAL INSTALLATION Notice of Intent Number:

Property Owner LCC  
 Site Address Fairview and Republic  
 City Seattle County King 17  
 Location SE 1/4-1/4 SE 1/4 Sec 30 Twn 25N R 4E  
 EWM  or WWM   
 Lat/Long (s, t, r still REQUIRED) Lat Deg \_\_\_\_\_ Min \_\_\_\_\_ Sec \_\_\_\_\_  
 Long Deg \_\_\_\_\_ Min \_\_\_\_\_ Sec \_\_\_\_\_  
 Tax Parcel No. ROW  
 Cased or Uncased Diameter 9" Static Level \_\_\_\_\_  
 Work/Decommission Start Date 11/24/14  
 Work/Decommission Completed Date \_\_\_\_\_

Consulting Firm Malcolm Drilling  
 Unique Ecology Well IDTag No. B/L 425

WELL CONSTRUCTION CERTIFICATION: I constructed and/or accept responsibility for construction of this well, and its compliance with all Washington well construction standards. Materials used and the information reported above are true to my best knowledge and belief.

Driller  Engineer  Trainee  
 Name (Print Last, First Name) Watts Matthew  
 Driller/Engineer/Trainee Signature [Signature]  
 Driller or Trainee License No. 3144

If trainee, licensed driller's Signature and License Number:

Construction Design	Well Data	Formation Description
<p>2" pvc</p>	<p>2" well 55'                      35' screen                      20' Riser                      Sand from 55 to 19'                      Bentonite 19 to 5'                      Grout 5 to 1'                      Flush mount monument with concrete</p>	<p>Sands from 0 to 30                      Moist sand 30 to 35                      Sand and gravels 35 to 45 with water                      gravels with silty sand 45 to 55</p>

SCALE: 1" = \_\_\_\_\_ PAGE \_\_\_\_\_ OF \_\_\_\_\_

Ecolov is an Equal Opportunity Employer

Please print, sign and return

# RESOURCE PROTECTION WELL REPORT

(SUBMIT ONE WELL REPORT PER WELL INSTALLED)  
Construction/Decommission ("x" in box)

Construction  
 Decommission

ORIGINAL INSTALLATION Notice of Intent Number: \_\_\_\_\_

Consulting Firm Malcolm Drilling  
Unique Ecology Well IDTag No. BIL 426

WELL CONSTRUCTION CERTIFICATION: I constructed and/or accept responsibility for construction of this well, and its compliance with all Washington well construction standards. Materials used and the information reported above are true to my best knowledge and belief.

Driller  Engineer  Trainee  
Name (Print Last, First Name) Watts Matthew  
Driller/Engineer /Trainee Signature [Signature]  
Driller or Trainee License No. 3144

If trainee, licensed driller's Signature and License Number: \_\_\_\_\_

CURRENT Notice of Intent No. 19-00000

Type of Well ("x" in box)  
 Resource Protection  
 Geotech Soil Boring

Property Owner LCC  
Site Address Fairview and Republic  
City Seattle County King 17  
Location SE 1/4-1/4 SE 1/4 Sec 30 Twn 25N R 4E  
EWM  or WWM   
Lat/Long (s, t, r) Lat Deg \_\_\_\_\_ Min \_\_\_\_\_ Sec \_\_\_\_\_  
still REQUIRED) Long Deg \_\_\_\_\_ Min \_\_\_\_\_ Sec \_\_\_\_\_  
Tax Parcel No. Raw  
Cased or Uncased Diameter 8" Static Level \_\_\_\_\_  
Work/Decommission Start Date 11/24/14  
Work/Decommission Completed Date \_\_\_\_\_

Construction Design	Well Data	Formation Description
<p>2" puc</p>	<p>2" well 55' 35' screen 20' Riser Sand From 55 to 19' Bentonite 19 to 5' groat 5 to 1' Flush mount monument with concrete</p>	<p>Sands From 0 to 30 Moist sand 30 to 35 Sand and gravels 35 to 45 with water gravels with silty sand 45 to 55</p>

SCALE: 1"= \_\_\_\_\_ PAGE \_\_\_\_\_ OF \_\_\_\_\_

Ecology is an Equal Opportunity Employer

Please print, sign and return  
**RESOURCE PROTECTION WELL REPORT**

(SUBMIT ONE WELL REPORT PER WELL INSTALLED)  
 Construction/Decommission ("x" in box)

Construction  
 Decommission

ORIGINAL INSTALLATION Notice of Intent Number: \_\_\_\_\_

Consulting Firm Malcolm Drilling  
 Unique Ecology Well IDTag No. BH 427

WELL CONSTRUCTION CERTIFICATION: I constructed and/or accept responsibility for construction of this well, and its compliance with all Washington well construction standards. Materials used and the information reported above are true to my best knowledge and belief.

Driller  Engineer  Trainee  
 Name (Print Last, First Name) Watts Matthew  
 Driller/Engineer /Trainee Signature [Signature]  
 Driller or Trainee License No. 3144

If trainee, licensed driller's Signature and License Number: \_\_\_\_\_

CURRENT Notice of Intent No. 18

Type of Well ("x" in box)  
 Resource Protection  
 Geotech Soil Boring

Property Owner LCC  
 Site Address Fairview and Republic  
 City Seattle County King 17  
 Location SE 1/4-1/4 SE 1/4 Sec 30 Twn 25N R 4E  
 EWM  or WWM   
 Lat/Long (s, t, r) Lat Deg \_\_\_\_\_ Min \_\_\_\_\_ Sec \_\_\_\_\_  
 still REQUIRED) Long Deg \_\_\_\_\_ Min \_\_\_\_\_ Sec \_\_\_\_\_  
 Tax Parcel No. RAW  
 Cased or Uncased Diameter 6" Static Level \_\_\_\_\_  
 Work/Decommission Start Date 11/24/14  
 Work/Decommission Completed Date \_\_\_\_\_

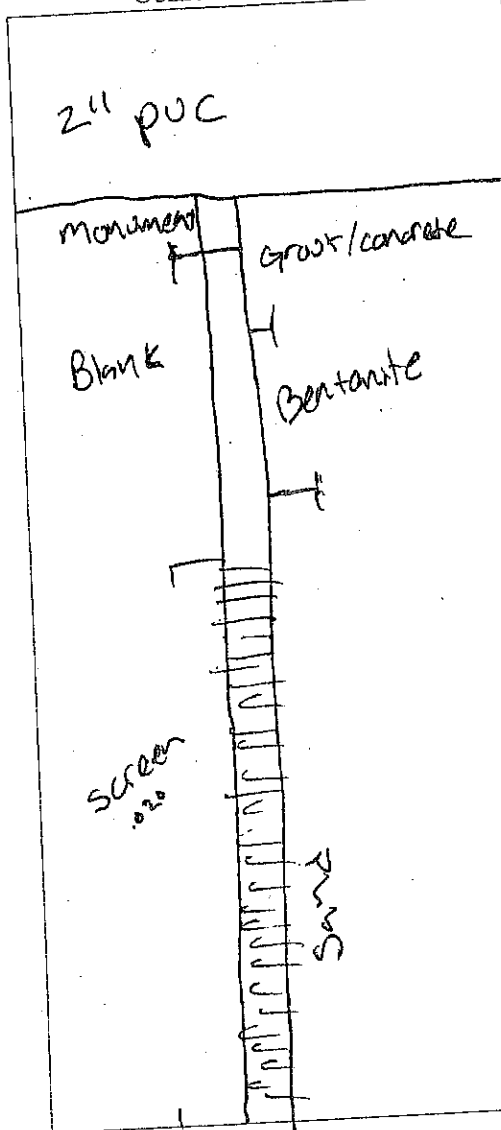
Construction Design	Well Data	Formation Description
<p>2" puc</p> 	<p>2" well 55'                  35' screen                  20' riser                  sand from 55 to 19'                  Bentonite 19 to 5'                  grout 5 to 1'                  Flush mant. monument                  with concrete</p>	<p>Sands from 0 to 30                  Moist sand 30 to 35                  sand and gravels 35 to 45                  with water                  gravels with silty sand                  45 to 55</p>

SCALE: 1"= \_\_\_\_\_ PAGE \_\_\_\_\_ OF \_\_\_\_\_

Ecology is an Equal Opportunity Employer

Please print, sign and date  
**RESOURCE PROTECTION WELL REPORT**

(SUBMIT ONE WELL REPORT PER WELL INSTALLED)  
 Construction/Decommission ("x" in box)

Construction  
 Decommission

ORIGINAL INSTALLATION Notice of Intent Number: \_\_\_\_\_

Consulting Firm Malcolm Drilling  
 Unique Ecology Well ID Tag No. BIL 428

WELL CONSTRUCTION CERTIFICATION: I constructed and/or accept responsibility for construction of this well, and its compliance with all Washington well construction standards. Materials used and the information reported above are true to my best knowledge and belief.

Driller  Engineer  Trainee  
 Name (Print Last, First Name) Waiter Matthew  
 Driller/Engineer /Trainee Signature [Signature]  
 Driller or Trainee License No. 3144

If trainee, licensed driller's Signature and License Number: \_\_\_\_\_

CURRENT Notice of Intent Number: \_\_\_\_\_

Type of Well ("x" in box)

Resource Protection  
 Geotech Soil Boring

Property Owner LCC

Site Address Fairview and Republic

City Seattle County King

Location SE 1/4-1/4 SE 1/4 Sec 30 Twn 25N R 4E

EWM  or WWM

Lat/Long (s, t, r still REQUIRED) Lat Deg \_\_\_\_\_ Min \_\_\_\_\_ Sec \_\_\_\_\_  
 Long Deg \_\_\_\_\_ Min \_\_\_\_\_ Sec \_\_\_\_\_

Tax Parcel No. RAW

Cased or Uncased Diameter 6" Static Level \_\_\_\_\_

Work/Decommission Start Date 11/24/14

Work/Decommission Completed Date \_\_\_\_\_

Construction Design	Well Data	Formation Description
<p>2" PVC</p>	<p>2" well 55'                      35' screen                      20' Riser                      Sand from 55 to 19'                      Bentonite 19 to 5'                      Grout 5 to 1'                      Flush maint monument with concrete</p>	<p>Sands from 0 to 30                      Moist sand 30 to 35                      Sand and gravels 38 to 45 with water                      gravels with silty sand 45 to 55</p>

SCALE: 1" = \_\_\_\_\_ PAGE \_\_\_\_\_ OF \_\_\_\_\_

Ecology is an Equal Opportunity Employer

# RESOURCE PROTECTION WELL REPORT

CURRENT Notice of Intent No. RE10678

(SUBMIT ONE WELL REPORT PER WELL INSTALLED)

Construction/Decommission ("x" in box)

- Construction  
 Decommission

Type of Well ("x" in box)

- Resource Protection  
 Geotech Soil Boring

ORIGINAL INSTALLATION Notice of Intent Number: \_\_\_\_\_

Property Owner LCC

Site Address Fairview and Republic

Consulting Firm Malcolm Drilling

City Seattle County King 17

Unique Ecology Well ID Tag No. BIL 429

Location SE 1/4-1/4 SE 1/4 Sec 30 Twn 25N R 4E

WELL CONSTRUCTION CERTIFICATION: I constructed and/or accept responsibility for construction of this well, and its compliance with all Washington well construction standards. Materials used and the information reported above are true to my best knowledge and belief.

EWM  or WWM

Lat/Long (s, t, r) Lat Deg \_\_\_\_\_ Min \_\_\_\_\_ Sec \_\_\_\_\_

still REQUIRED) Long Deg \_\_\_\_\_ Min \_\_\_\_\_ Sec \_\_\_\_\_

Tax Parcel No. RAW

Driller  Engineer  Trainee  
 Name (Print Last, First Name) Waltz Matthew

Cased or Uncased Diameter 8" Static Level \_\_\_\_\_

Driller/Engineer/Trainee Signature [Signature]

Work/Decommission Start Date 11/24/14

Driller or Trainee License No. 3444

Work/Decommission Completed Date \_\_\_\_\_

If trainee, licensed driller's Signature and License Number: \_\_\_\_\_

Construction Design

Well Data

Formation Description

<p>2" puc</p>	<p>2" well 55'                  35' screen                  20' riser                  sand from 55 to 19'                  Bentonite 14 to 5                  Grout 5 to 1'                  Flush mount monument with concrete</p>	<p>Sands from 0 to 30                  Moist sand 30 to 35                  Sand and gravel 35 to 45 with water                  gravel with silty sand 45 to 55</p>
---------------	--	--

SCALE: 1"= \_\_\_\_\_ PAGE \_\_\_\_\_ OF \_\_\_\_\_

**RESOURCE PROTECTION WELL REPORT**

CURRENT Notice of Intent No. RE10678

(SUBMIT ONE WELL REPORT PER WELL INSTALLED)

Construction/Decommission ("x" in box)

- Construction
- Decommission

Type of Well ("x" in box)

- Resource Protection
- Geotech Soil Boring

ORIGINAL INSTALLATION Notice of Intent Number:

Property Owner LCC

Consulting Firm Malcolm Drilling

Site Address Fairview and Republic

Unique Ecology Well ID Tag No. B.L 430

City Seattle County King

Location SE 1/4-1/4 SE 1/4 Sec 30 Twn 25N R 4E

WELL CONSTRUCTION CERTIFICATION: I constructed and/or accept responsibility for construction of this well, and its compliance with all Washington well construction standards. Materials used and the information reported above are true to my best knowledge and belief.

EWM  or WWM

Lat/Long (s, t, r still REQUIRED) Lat Deg \_\_\_\_\_ Min \_\_\_\_\_ Sec \_\_\_\_\_ Long Deg \_\_\_\_\_ Min \_\_\_\_\_ Sec \_\_\_\_\_

Driller  Engineer  Trainee Name (Print Last, First Name) Watts Matthew

Tax Parcel No. Row

Driller/Engineer /Trainee Signature [Signature]

Cased or Uncased Diameter 8" Static Level \_\_\_\_\_

Driller or Trainee License No. 3444

Work/Decommission Start Date 11/24/14

If trainee, licensed driller's Signature and License Number:

Work/Decommission Completed Date \_\_\_\_\_

Construction Design

Well Data

Formation Description

<p>2" pvc</p>	<p>2" well 55'</p> <p>35' screen</p> <p>20' Riser</p> <p>sand from 55 to 19'</p> <p>Bentonite 19 to 5</p> <p>grout 5 to 1'</p> <p>Flush mant monument with concrete</p>	<p>Sands from 0 to 30</p> <p>Moist sand 30 to 35</p> <p>sand and gravels 38 to 45 with water</p> <p>gravels with silty sand 45 to 55</p>
---------------	---	--

SCALE: 1"= \_\_\_\_\_ PAGE \_\_\_\_\_ OF \_\_\_\_\_

# RESOURCE PROTECTION WELL REPORT

CURRENT Notice of Intent No. KE10618

(SUBMIT ONE WELL REPORT PER WELL INSTALLED)

Construction/Decommission ("x" in box)

- Construction  
 Decommission

Type of Well ("x" in box)

- Resource Protection  
 Geotech Soil Boring

ORIGINAL INSTALLATION Notice of Intent Number: \_\_\_\_\_

Consulting Firm Malcolm Drilling  
 Unique Ecology Well ID Tag No. B11 431

Property Owner LCC

Site Address Fairview and Republic

City Seattle County King 17

Location SE 1/4-1/4 SE 1/4 Sec 30 Twn 25N R 4E

EWM  or WWM

Lat/Long (s, t, r) Lat Deg \_\_\_\_\_ Min \_\_\_\_\_ Sec \_\_\_\_\_

still REQUIRED) Long Deg \_\_\_\_\_ Min \_\_\_\_\_ Sec \_\_\_\_\_

Tax Parcel No. Raw

Cased or Uncased Diameter 8" Static Level \_\_\_\_\_

Work/Decommission Start Date 11/24/14

Work/Decommission Completed Date \_\_\_\_\_

WELL CONSTRUCTION CERTIFICATION: I constructed and/or accept responsibility for construction of this well, and its compliance with all Washington well construction standards. Materials used and the information reported above are true to my best knowledge and belief.

Driller  Engineer  Trainee  
 Name (Print Last, First Name) Waltz Matthew  
 Driller/Engineer/Trainee Signature [Signature]  
 Driller or Trainee License No. 3144

If trainee, licensed driller's Signature and License Number: \_\_\_\_\_

### Construction Design

### Well Data

### Formation Description

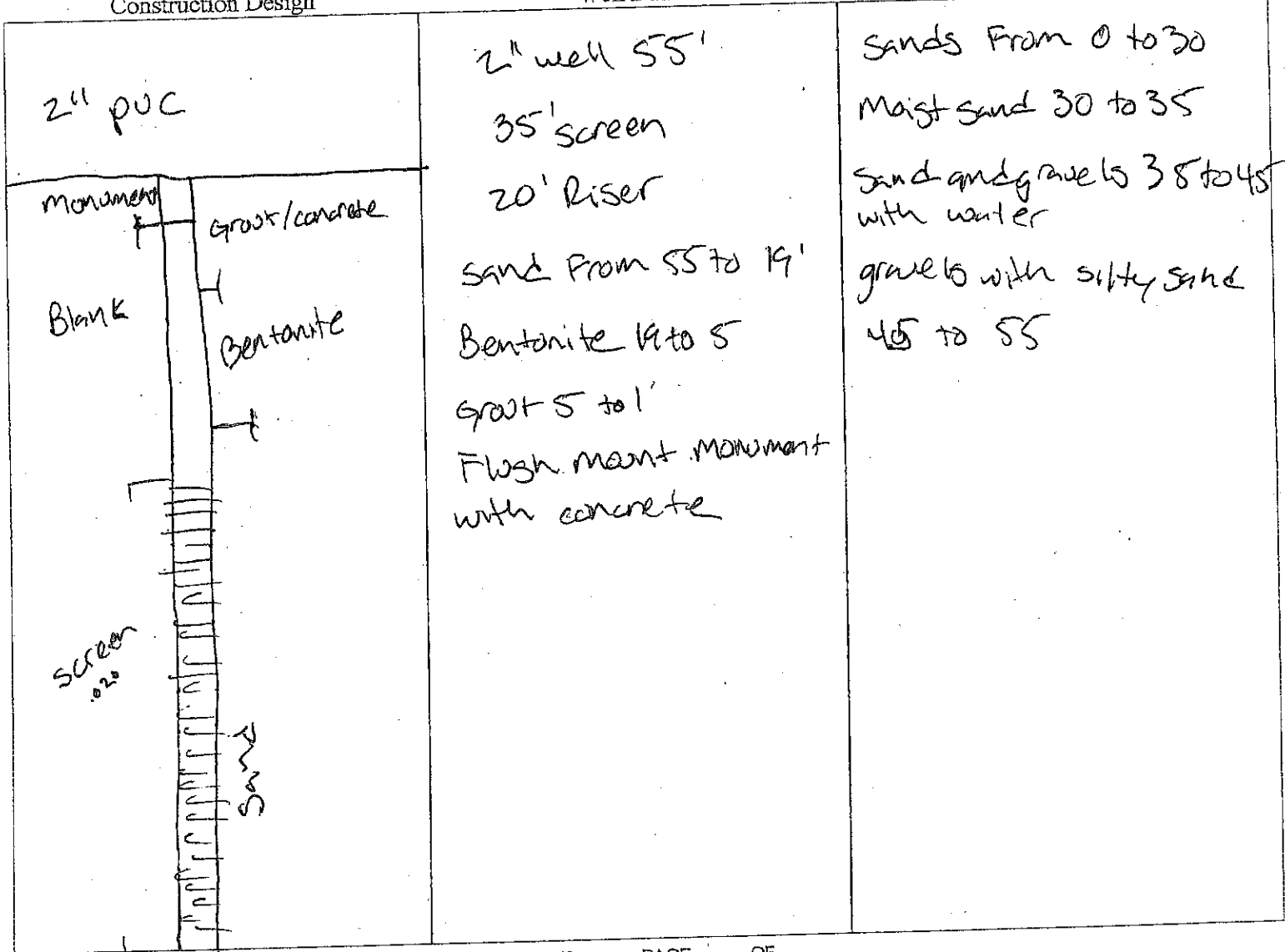

SCALE: 1"= \_\_\_\_\_ PAGE \_\_\_\_\_ OF \_\_\_\_\_



# RESOURCE PROTECTION WELL REPORT

CURRENT Notice of Intent No. W10610

(SUBMIT ONE WELL REPORT PER WELL INSTALLED)

Construction/Decommission ("x" in box)

- Construction
- Decommission

Type of Well ("x" in box)

- Resource Protection
- Geotech Soil Boring

ORIGINAL INSTALLATION Notice of Intent Number: \_\_\_\_\_

Consulting Firm Malcolm Drilling  
 Unique Ecology Well ID Tag No. B11432

Property Owner LCC

Site Address Fairview and Republic

City Seattle County King 17

Location SE 1/4-1/4 SE 1/4 Sec 30 Twn 25N R 4E

EWM  or WWM

Lat/Long (s, t, r still REQUIRED) Lat Deg \_\_\_\_\_ Min \_\_\_\_\_ Sec \_\_\_\_\_

Long Deg \_\_\_\_\_ Min \_\_\_\_\_ Sec \_\_\_\_\_

Tax Parcel No. Raw

Cased or Uncased Diameter 8" Static Level \_\_\_\_\_

Work/Decommission Start Date 11/24/14

Work/Decommission Completed Date \_\_\_\_\_

WELL CONSTRUCTION CERTIFICATION: I constructed and/or accept responsibility for construction of this well, and its compliance with all Washington well construction standards. Materials used and the information reported above are true to my best knowledge and belief.

Driller  Engineer  Trainee  
 Name (Print Last, First Name) Walt Matthew  
 Driller/Engineer/Trainee Signature [Signature]  
 Driller or Trainee License No. 344

If trainee, licensed driller's Signature and License Number: \_\_\_\_\_

Construction Design	Well Data	Formation Description
<p>2" pvc</p>	<p>2" well 55'          35' screen          20' riser          sand from 55 to 19'          Bentonite 19 to 5'          grout 5 to 1'          Flush mount monument with concrete</p>	<p>sands from 0 to 30          moist sand 30 to 35          sand and gravels 35 to 45 with water          gravels with silty sand 45 to 55</p>

SCALE: 1"= \_\_\_\_\_ PAGE \_\_\_\_\_ OF \_\_\_\_\_

# RESOURCE PROTECTION WELL REPORT

(SUBMIT ONE WELL REPORT PER WELL INSTALLED)

Construction/Decommission ("x" in box)

- Construction  
 Decommission

ORIGINAL INSTALLATION Notice of Intent Number: \_\_\_\_\_

Consulting Firm Malcolm Drilling

Unique Ecology Well ID Tag No. BIL 433

WELL CONSTRUCTION CERTIFICATION: I constructed and/or accept responsibility for construction of this well, and its compliance with all Washington well construction standards. Materials used and the information reported above are true to my best knowledge and belief.

Driller  Engineer  Trainee  
 Name (Print Last, First Name) Watts Matthew  
 Driller/Engineer/Trainee Signature [Signature]  
 Driller or Trainee License No. 3144

If trainee, licensed driller's Signature and License Number: \_\_\_\_\_

CURRENT Notice of Intent No. 78

Type of Well ("x" in box)

- Resource Protection  
 Geotech Soil Boring

Property Owner LCC

Site Address Fairview and Republic

City Seattle County King 17

Location SE 1/4-1/4 SE 1/4 Sec 30 Twn 25N R 4E

EWM  or WWM

Lat/Long (s, t, r still REQUIRED) Lat Deg \_\_\_\_\_ Min \_\_\_\_\_ Sec \_\_\_\_\_  
 Long Deg \_\_\_\_\_ Min \_\_\_\_\_ Sec \_\_\_\_\_

Tax Parcel No. RAW

Cased or Uncased Diameter 8" Static Level \_\_\_\_\_

Work/Decommission Start Date 11/24/14

Work/Decommission Completed Date \_\_\_\_\_

Construction Design

Well Data

Formation Description

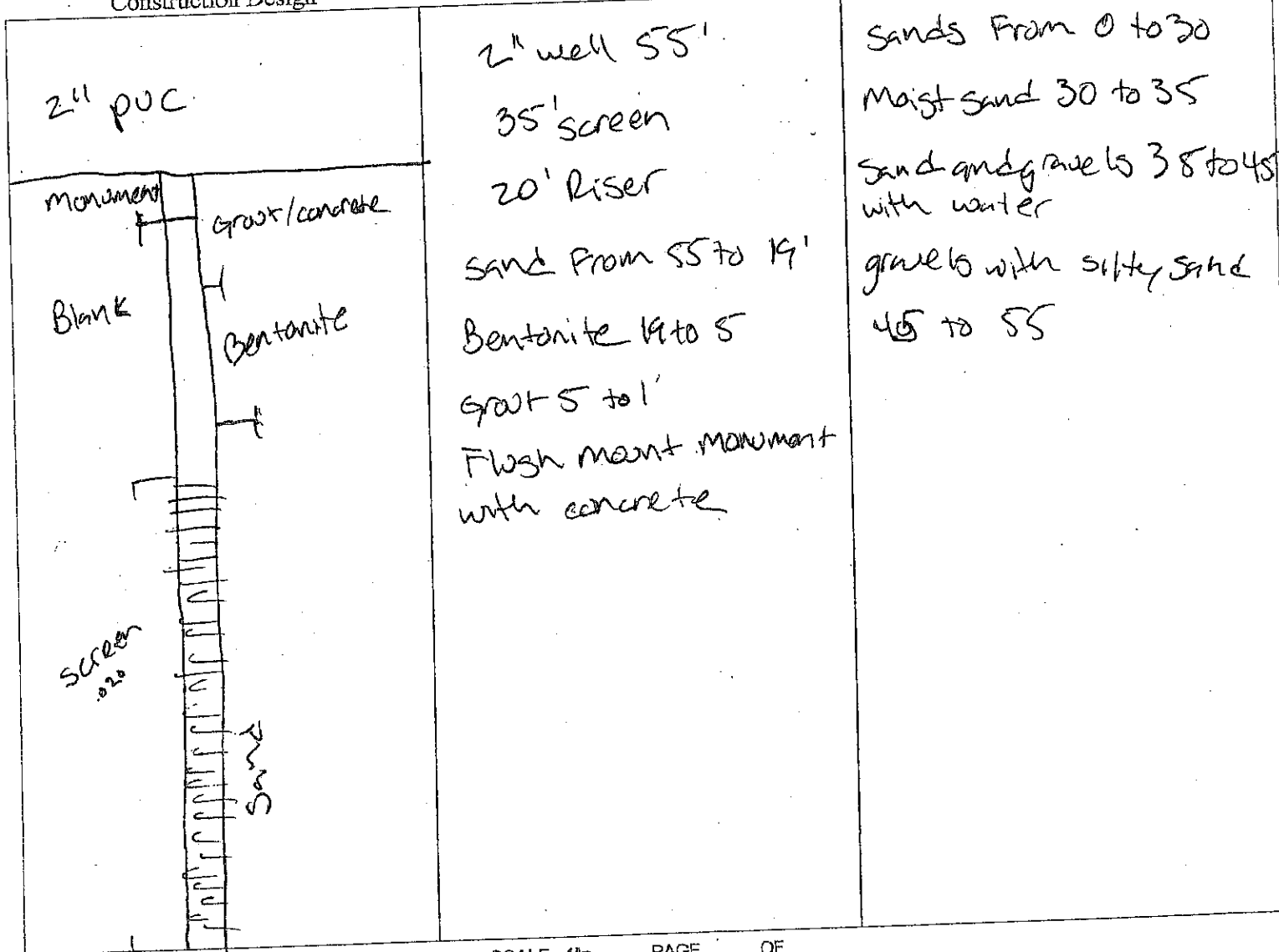

SCALE: 1"= \_\_\_\_\_ PAGE \_\_\_\_\_ OF \_\_\_\_\_

# RESOURCE PROTECTION WELL REPORT

CURRENT Notice of Intent No. RE10678

(SUBMIT ONE WELL REPORT PER WELL INSTALLED)

Construction/Decommission ("x" in box)

- Construction
- Decommission

Type of Well ("x" in box)

- Resource Protection
- Geotech Soil Boring

ORIGINAL INSTALLATION Notice of Intent Number: \_\_\_\_\_

Consulting Firm Malcolm Drilling  
 Unique Ecology Well ID Tag No. B.L.434

Property Owner LCC  
 Site Address Fairview and Republic  
 City Seattle County King 17  
 Location SE 1/4-1/4 SE 1/4 Sec 30 Twn 25N R 4E

WELL CONSTRUCTION CERTIFICATION: I constructed and/or accept responsibility for construction of this well, and its compliance with all Washington well construction standards. Materials used and the information reported above are true to my best knowledge and belief.

EWM  or WWM   
 Lat/Long (s, t, r still REQUIRED) Lat Deg \_\_\_\_\_ Min \_\_\_\_\_ Sec \_\_\_\_\_  
 Long Deg \_\_\_\_\_ Min \_\_\_\_\_ Sec \_\_\_\_\_

Driller  Engineer  Trainee  
 Name (Print Last, First Name) Waltz Matthew  
 Driller/Engineer /Trainee Signature [Signature]  
 Driller or Trainee License No. 3144

Tax Parcel No. Row  
 Cased or Uncased Diameter 8" Static Level \_\_\_\_\_  
 Work/Decommission Start Date 11/24/14  
 Work/Decommission Completed Date \_\_\_\_\_

If trainee, licensed driller's Signature and License Number: \_\_\_\_\_

Construction Design	Well Data	Formation Description
	<p>2" well 55'          35' screen          20' riser          sand from 55 to 19'          Bentonite 19 to 5'          grout 5 to 1'          Flush mant monument with concrete</p>	<p>Sands From 0 to 30          Moist sand 30 to 35          sand and gravels 35 to 45 with water          gravels with silty sand 45 to 55</p>

SCALE: 1" = \_\_\_\_\_ PAGE \_\_\_\_\_ OF \_\_\_\_\_

# RESOURCE PROTECTION WELL REPORT

(SUBMIT ONE WELL REPORT PER WELL INSTALLED)

Construction/Decommission ("x" in box)

- Construction
- Decommission

Type of Well ("x" in box)

- Resource Protection
- Geotech Soil Boring

ORIGINAL INSTALLATION Notice of Intent Number: \_\_\_\_\_

Consulting Firm Malcolm Drilling  
 Unique Ecology Well ID Tag No. BIL 435

Property Owner LCC

Site Address Fairview and Republic

City Seattle County King 17

Location SE 1/4-1/4 SE 1/4 Sec 30 Twn 25N R 4E

EWM  or WWM

Lat/Long (s, t, r still REQUIRED) Lat Deg \_\_\_\_\_ Min \_\_\_\_\_ Sec \_\_\_\_\_  
 Long Deg \_\_\_\_\_ Min \_\_\_\_\_ Sec \_\_\_\_\_

Tax Parcel No. RAW

Cased or Uncased Diameter 8" Static Level \_\_\_\_\_

Work/Decommission Start Date 11/24/14

Work/Decommission Completed Date \_\_\_\_\_

WELL CONSTRUCTION CERTIFICATION: I constructed and/or accept responsibility for construction of this well, and its compliance with all Washington well construction standards. Materials used and the information reported above are true to my best knowledge and belief.

Driller  Engineer  Trainee  
 Name (Print Last, First Name) Walt Matthew  
 Driller/Engineer/Trainee Signature [Signature]  
 Driller or Trainee License No. 3444

If trainee, licensed driller's Signature and License Number: \_\_\_\_\_

Construction Design	Well Data	Formation Description
	<p>2" well 55'          35' screen          20' Riser          sand from 55 to 19'          Bentonite 19 to 5'          grout 5 to 1'          Flush mant. monument with concrete</p>	<p>sands from 0 to 30          moist sand 30 to 35          sand and gravels 35 to 45 with water          gravels with silty sand 45 to 55</p>

SCALE: 1"= \_\_\_\_\_ PAGE \_\_\_\_\_ OF \_\_\_\_\_

Ecobov is an Equal Opportunity Employer

Please print, sign and return  
**RESOURCE PROTECTION WELL REPORT**

(SUBMIT ONE WELL REPORT PER WELL INSTALLED)

Construction/Decommission ("x" in box)

Construction  
 Decommission

ORIGINAL INSTALLATION Notice of Intent Number: \_\_\_\_\_

Consulting Firm Malcolm Drilling  
 Unique Ecology Well ID Tag No. BIL 436

WELL CONSTRUCTION CERTIFICATION: I constructed and/or accept responsibility for construction of this well, and its compliance with all Washington well construction standards. Materials used and the information reported above are true to my best knowledge and belief.

Driller  Engineer  Trainee  
 Name (Print Last, First Name) Waltz Matthew  
 Driller/Engineer/Trainee Signature [Signature]  
 Driller or Trainee License No. 3114

If trainee, licensed driller's Signature and License Number: \_\_\_\_\_

CURRENT Notice of Intent \_\_\_\_\_

Type of Well ("x" in box)

Resource Protection  
 Geotech Soil Boring

Property Owner LCC

Site Address Fairview and Republic

City Seattle County King 17

Location SE 1/4-1/4 SE 1/4 Sec 30 Twn 25N R 4E

EWM  or WWM

Lat/Long (s, t, r still REQUIRED) Lat Deg \_\_\_\_\_ Min \_\_\_\_\_ Sec \_\_\_\_\_  
 Long Deg \_\_\_\_\_ Min \_\_\_\_\_ Sec \_\_\_\_\_

Tax Parcel No. 200

Cased or Uncased Diameter 8" Static Level \_\_\_\_\_

Work/Decommission Start Date 11/24/14

Work/Decommission Completed Date \_\_\_\_\_

Construction Design	Well Data	Formation Description
<p>2" pvc</p>	<p>2" well 55'                      35' screen                      20' Riser                      sand from 55 to 19'                      Bentonite 19 to 5'                      grout 5 to 1'                      Flush mant monument with concrete</p>	<p>sands from 0 to 30                      moist sand 30 to 35                      sand and gravels 38 to 45 with water                      gravels with silty sand 45 to 55</p>

SCALE: 1"= \_\_\_\_\_ PAGE \_\_\_\_\_ OF \_\_\_\_\_

Ecology is an Equal Opportunity Employer

Please print, sign and return  
**RESOURCE PROTECTION WELL REPORT**

(SUBMIT ONE WELL REPORT PER WELL INSTALLED)  
 Construction/Decommission ("x" in box)

Construction  
 Decommission

ORIGINAL INSTALLATION Notice of Intent Number: \_\_\_\_\_

Consulting Firm Malcolm Drilling  
 Unique Ecology Well ID Tag No. BIL 437

WELL CONSTRUCTION CERTIFICATION: I constructed and/or accept responsibility for construction of this well, and its compliance with all Washington well construction standards. Materials used and the information reported above are true to my best knowledge and belief.

Driller  Engineer  Trainee  
 Name (Print Last, First Name) Walt Matthew  
 Driller/Engineer/Trainee Signature [Signature]  
 Driller or Trainee License No. 3444

If trainee, licensed driller's Signature and License Number: \_\_\_\_\_

CURRENT Notice of Intent No. \_\_\_\_\_

Type of Well ("x" in box)  
 Resource Protection  
 Geotech Soil Boring

Property Owner LCC  
 Site Address Fairview and Republic  
 City Seattle County King 17  
 Location SE 1/4-1/4 SE 1/4 Sec 30 Twn 25N R 4E  
 EWM  or WWM   
 Lat/Long (s, t, r still REQUIRED) Lat Deg \_\_\_\_\_ Min \_\_\_\_\_ Sec \_\_\_\_\_  
 Long Deg \_\_\_\_\_ Min \_\_\_\_\_ Sec \_\_\_\_\_  
 Tax Parcel No. ROW  
 Cased or Uncased Diameter 8" Static Level \_\_\_\_\_  
 Work/Decommission Start Date 11/24/14  
 Work/Decommission Completed Date \_\_\_\_\_

Construction Design	Well Data	Formation Description
<p>2" pvc</p>	<p>2" well 55'                      35' screen                      20' Riser                      sand from 55 to 19'                      Bentonite 19 to 5'                      Grout 5 to 1'                      Flush mant monument with concrete</p>	<p>Sands from 0 to 30                      Moist sand 30 to 35                      sand and gravels 38 to 45 with water                      gravels with silty sand 45 to 55</p>

SCALE: 1"= \_\_\_\_\_ PAGE \_\_\_\_\_ OF \_\_\_\_\_

Ecology is an Equal Opportunity Employer

Please print, sign and return  
**RESOURCE PROTECTION WELL REPORT**  
 (SUBMIT ONE WELL REPORT PER WELL INSTALLED)

CURRENT NOTICE

Construction/Decommission ("x" in box)  
 Construction  
 Decommission

Type of Well ("x" in box)  
 Resource Protection  
 Geotech Soil Boring

ORIGINAL INSTALLATION Notice of Intent Number: \_\_\_\_\_

Consulting Firm Malcolm Drilling  
 Unique Ecology Well ID Tag No. B.C. 4382

Property Owner LCC

Site Address Fairview and Republic

City Seattle County King 17

Location SE 1/4-1/4 SE 1/4 Sec 30 Twn 25N R 4E

EWM  or WWM

Lat/Long (s, t, r still REQUIRED) Lat Deg \_\_\_\_\_ Min \_\_\_\_\_ Sec \_\_\_\_\_  
 Long Deg \_\_\_\_\_ Min \_\_\_\_\_ Sec \_\_\_\_\_

Tax Parcel No. RAW

Cased or Uncased Diameter 8" Static Level \_\_\_\_\_

Work/Decommission Start Date 11/24/14

Work/Decommission Completed Date \_\_\_\_\_

WELL CONSTRUCTION CERTIFICATION: I constructed and/or accept responsibility for construction of this well, and its compliance with all Washington well construction standards. Materials used and the information reported above are true to my best knowledge and belief.

Driller  Engineer  Trainee  
 Name (Print Last, First Name) Watts Matthew  
 Driller/Engineer/Trainee Signature [Signature]  
 Driller or Trainee License No. 3444

If trainee, licensed driller's Signature and License Number: \_\_\_\_\_

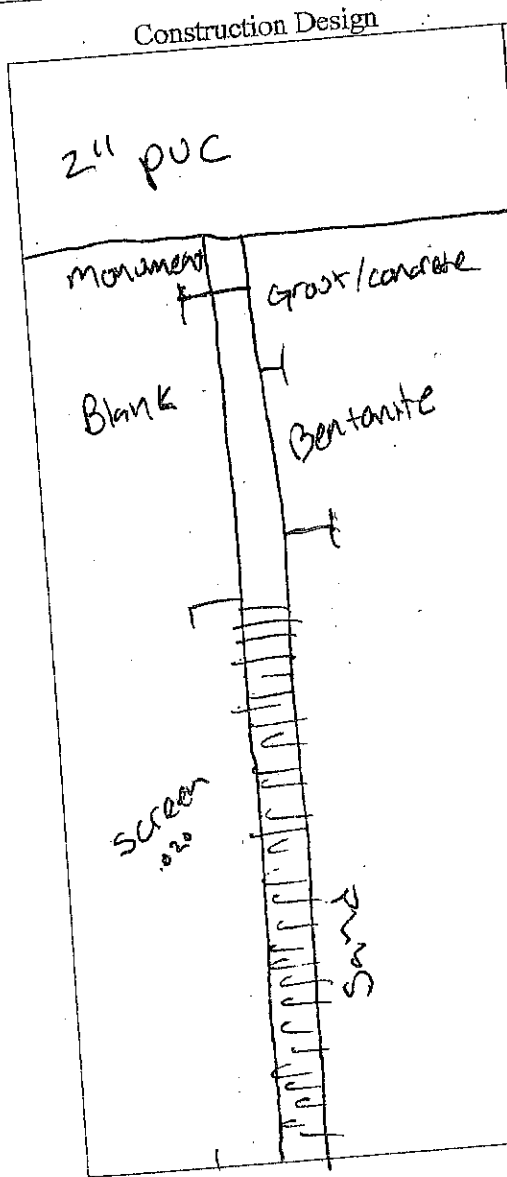
Construction Design	Well Data	Formation Description
<p>2" PUC</p> 	<p>2" well 55'                      35' screen                      20' Riser                      Sand From 55 to 19'                      Bentonite 19 to 5'                      Groat 5 to 1'                      Flush with monument with concrete</p>	<p>Sands From 0 to 30                      Moist sand 30 to 35                      Sand and gravels 35 to 45 with water                      gravels with silty sand 45 to 55</p>

SCALE: 1" = \_\_\_\_\_ PAGE \_\_\_\_\_ OF \_\_\_\_\_

Ecology is an Equal Opportunity Firm

Please print, sign and return

CURRENT Notice of Intent

# RESOURCE PROTECTION WELL REPORT

(SUBMIT ONE WELL REPORT PER WELL INSTALLED)  
Construction/Decommission ("x" in box)

Construction  
 Decommission

ORIGINAL INSTALLATION Notice of Intent Number: \_\_\_\_\_

Consulting Firm Malcolm Drilling  
Unique Ecology Well IDTag No. B.L 4392

WELL CONSTRUCTION CERTIFICATION: I constructed and/or accept responsibility for construction of this well, and its compliance with all Washington well construction standards. Materials used and the information reported above are true to my best knowledge and belief.

Driller  Engineer  Trainee  
Name (Print Last, First Name) Walt Matthew  
Driller/Engineer/Trainee Signature [Signature]  
Driller or Trainee License No. 3144

If trainee, licensed driller's Signature and License Number: \_\_\_\_\_

Type of Well ("x" in box)  
 Resource Protection  
 Geotech Soil Boring

Property Owner LCC  
Site Address Fairview and Republic  
City Seattle County King 17  
Location SE 1/4-1/4 SE 1/4 Sec 30 Twn 25N R 4E  
EWM  or WWM   
Lat/Long (s, t, r) still REQUIRED) Lat Deg \_\_\_\_\_ Min \_\_\_\_\_ Sec \_\_\_\_\_  
Long Deg \_\_\_\_\_ Min \_\_\_\_\_ Sec \_\_\_\_\_  
Tax Parcel No. ROW  
Cased or Uncased Diameter 8" Static Level \_\_\_\_\_  
Work/Decommission Start Date 11/24/14  
Work/Decommission Completed Date \_\_\_\_\_

Construction Design	Well Data	Formation Description
<p>2" pvc</p>	<p>2" well 55' 35' screen 20' Riser Sand From 55 to 19' Bentonite 19 to 5' Grout 5 to 1' Flush maint monument with concrete</p>	<p>Sands From 0 to 30 Moist sand 30 to 35 Sand and gravels 35 to 45 with water gravels with silty sand 45 to 55</p>

SCALE: 1"= \_\_\_\_\_ PAGE \_\_\_\_\_ OF \_\_\_\_\_

Ecology is an Equal Opportunity Employer



Please print, sign and return to \_\_\_\_\_  
**RESOURCE PROTECTION WELL REPORT**  
 (SUBMIT ONE WELL REPORT PER WELL INSTALLED)

CURRENT Notice of Intent No. ~~123~~

Construction/Decommission ("x" in box)

Type of Well ("x" in box)  
 Resource Protection  
 Geotech Soil Boring

Construction  
 Decommission

Property Owner LCC

ORIGINAL INSTALLATION Notice of Intent Number: \_\_\_\_\_

Site Address Farview and Republic

Consulting Firm Malcolm Drilling

City Seattle County King

Unique Ecology Well IDTag No. B.L. 440

Location SE 1/4-1/4 SE 1/4 Sec 30 Twn 25N R 4E

WELL CONSTRUCTION CERTIFICATION: I constructed and/or accept responsibility for construction of this well, and its compliance with all Washington well construction standards. Materials used and the information reported above are true to my best knowledge and belief.

EWM  or WWM   
 Lat/Long (s, t, r) still REQUIRED) Lat Deg \_\_\_\_\_ Min \_\_\_\_\_ Sec \_\_\_\_\_  
 Long Deg \_\_\_\_\_ Min \_\_\_\_\_ Sec \_\_\_\_\_

Driller  Engineer  Trainee  
 Name (Print Last, First Name) Watts Matthew  
 Driller/Engineer/Trainee Signature [Signature]  
 Driller or Trainee License No. 3144

Tax Parcel No. RAW

Cased or Uncased Diameter 8" Static Level \_\_\_\_\_

Work/Decommission Start Date 11/24/14

If trainee, licensed driller's Signature and License Number: \_\_\_\_\_

Construction Design	Well Data	Formation Description
<p>2" pvc</p> <p>Monument</p> <p>GROUT/CONCRETE</p> <p>Bentonite</p> <p>GROUT 5 to 1</p> <p>Flush mount MONUMENT with concrete</p> <p>screen</p> <p>sand</p>	<p>2" well 55'</p> <p>35' screen</p> <p>20' riser</p> <p>sand from 55 to 19'</p> <p>Bentonite 19 to 5'</p> <p>GROUT 5 to 1'</p> <p>Flush mount MONUMENT with concrete</p>	<p>Sands from 0 to 30</p> <p>Moist sand 30 to 35</p> <p>sand and gravels 35 to 45 with water</p> <p>gravels with silty sand 45 to 55</p>

SCALE: 1" = \_\_\_\_\_ PAGE \_\_\_\_\_ OF \_\_\_\_\_

Ecology is an Equal Opportunity Firm

# RESOURCE PROTECTION WELL REPORT

CURRENT Notice of Intent No. KE10678

(SUBMIT ONE WELL REPORT PER WELL INSTALLED)

Construction/Decommission ("x" in box)

- Construction  
 Decommission

Type of Well ("x" in box)

- Resource Protection  
 Geotech Soil Boring

ORIGINAL INSTALLATION Notice of Intent Number: \_\_\_\_\_

Property Owner LCC

Site Address Fairview and Republic

City Seattle County King 17

Location SE 1/4-1/4 SE 1/4 Sec 30 Twn 25N R 4E

EWM  or WWM

Lat/Long (s, t, r still REQUIRED) Lat Deg \_\_\_\_\_ Min \_\_\_\_\_ Sec \_\_\_\_\_

Long Deg \_\_\_\_\_ Min \_\_\_\_\_ Sec \_\_\_\_\_

Tax Parcel No. RAW

Cased or Uncased Diameter 8" Static Level \_\_\_\_\_

Work/Decommission Start Date 11/24/14

Work/Decommission Completed Date \_\_\_\_\_

WELL CONSTRUCTION CERTIFICATION: I constructed and/or accept responsibility for construction of this well, and its compliance with all Washington well construction standards. Materials used and the information reported above are true to my best knowledge and belief.

Driller  Engineer  Trainee  
 Name (Print Last, First Name) Watts Matthew  
 Driller/Engineer /Trainee Signature [Signature]  
 Driller or Trainee License No. 3144

If trainee, licensed driller's Signature and License Number: \_\_\_\_\_

### Construction Design

### Well Data

### Formation Description

<p>2" pvc</p>	<p>2" well 55'                  35' screen                  20' Riser                  sand from 55 to 19'                  Bentonite 19 to 5'                  Groot 5 to 1'                  Flush mant monument with concrete</p>	<p>Sands From 0 to 30                  Moist sand 30 to 35                  sand and gravels 35 to 45 with water                  gravels with silty sand 45 to 55</p>
---------------	--	--

SCALE: 1" = \_\_\_\_\_ PAGE \_\_\_\_\_ OF \_\_\_\_\_

**RESOURCE PROTECTION WELL REPORT**

CURRENT Notice of Intent No. RE10678

(SUBMIT ONE WELL REPORT PER WELL INSTALLED)

Construction/Decommission ("x" in box)

- Construction
- Decommission

Type of Well ("x" in box)

- Resource Protection
- Geotech Soil Boring

ORIGINAL INSTALLATION Notice of Intent Number:

Property Owner LCC

Consulting Firm Malcolm Drilling

Site Address Fairview and Republic

Unique Ecology Well ID Tag No. B.L. 442

City Seattle County King 17

WELL CONSTRUCTION CERTIFICATION: I constructed and/or accept responsibility for construction of this well, and its compliance with all Washington well construction standards. Materials used and the information reported above are true to my best knowledge and belief.

Location SE 1/4-1/4 SE 1/4 Sec 30 Twn 25N R 4E

EWM  or WWM

Lat/Long (s, t, r still REQUIRED) Lat Deg \_\_\_\_\_ Min \_\_\_\_\_ Sec \_\_\_\_\_

Long Deg \_\_\_\_\_ Min \_\_\_\_\_ Sec \_\_\_\_\_

Driller  Engineer  Trainee  
Name (Print Last, First Name) Walter Mathew

Tax Parcel No. 20W

Driller/Engineer /Trainee Signature [Signature]

Cased or Uncased Diameter 8" Static Level \_\_\_\_\_

Driller or Trainee License No. 3144

Work/Decommission Start Date 11/24/14

If trainee, licensed driller's Signature and License Number:

Work/Decommission Completed Date \_\_\_\_\_

Construction Design

Well Data

Formation Description

<p>2" pvc</p>	<p>2" well 55'</p> <p>35' screen</p> <p>20' Riser</p> <p>sand from 55 to 19'</p> <p>Bentonite 19 to 5'</p> <p>grout 5 to 1'</p> <p>Flush mant. monument with concrete</p>	<p>Sands from 0 to 30</p> <p>Moist sand 30 to 35</p> <p>sand and gravel 35 to 45 with water</p> <p>gravel with silty sand 45 to 55</p>
---------------	---	--

SCALE: 1"= \_\_\_\_\_ PAGE \_\_\_\_\_ OF \_\_\_\_\_