

*Draft Issued for Ecology Review*

**APPENDIX E**  
**RI MONITORING WELL LOCATIONS**

Remedial Investigation  
Yakima Railroad Area  
Yakima, Washington  
SECOR PN: 00378-001-02  
December 31, 1998

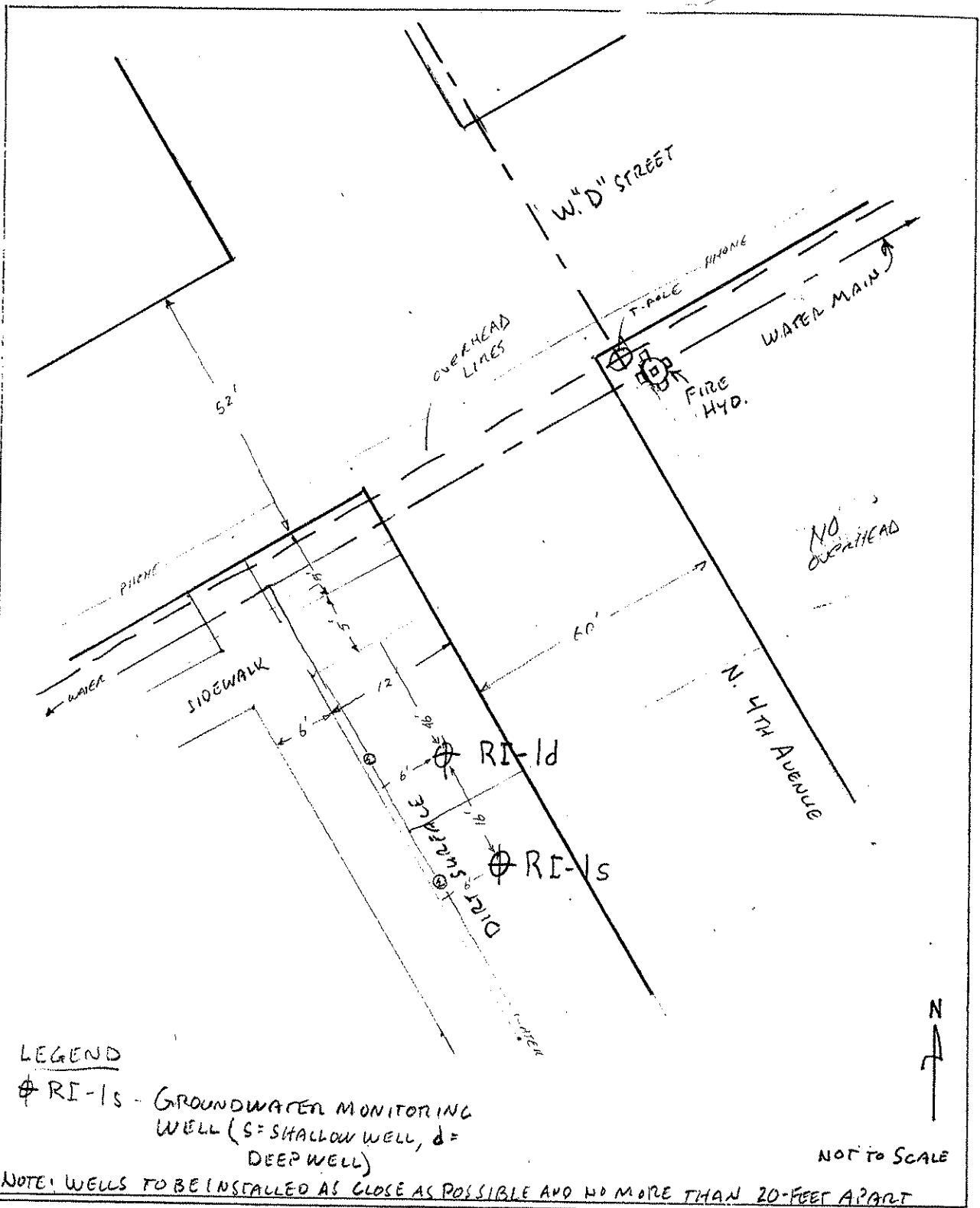

<p>SECOR</p>	<p>WELL SITE LOCATION MAP YAKIMA RAILROAD AREA YAKIMA, WASHINGTON</p>	<p>FIGURE:</p>
--------------	---	----------------

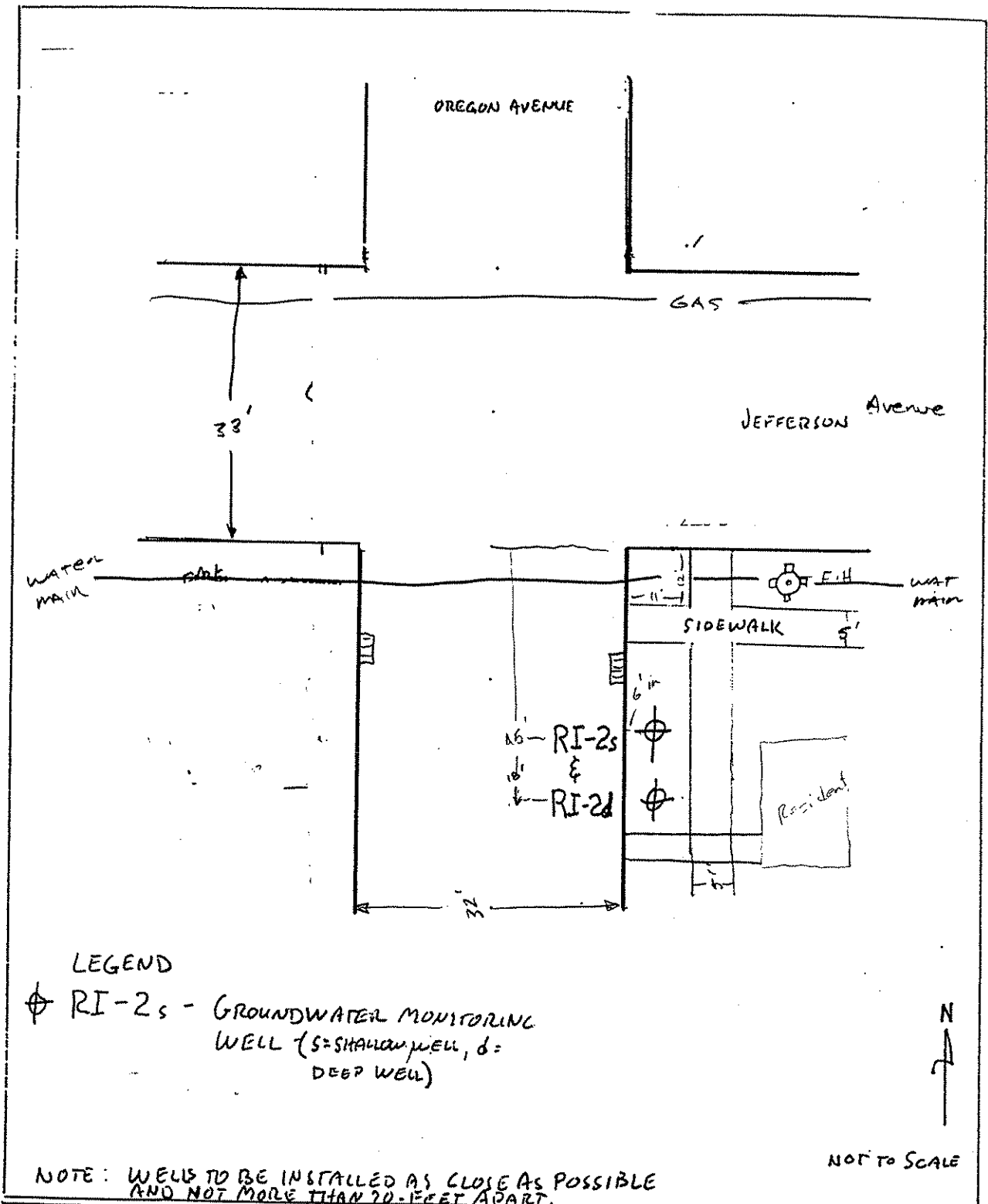

LEGEND  
 ⊕ RI-2s - GROUNDWATER MONITORING WELL (s=SHALLOW WELL, d=DEEP WELL)

NOTE: WELLS TO BE INSTALLED AS CLOSE AS POSSIBLE AND NOT MORE THAN 20 FEET APART.

<p>SECOR</p>	<p>WELL SITE LOCATION MAP          YAKIMA RAILROAD AREA          YAKIMA, WASHINGTON</p>	<p>FIGURE:</p>
--------------	---	----------------

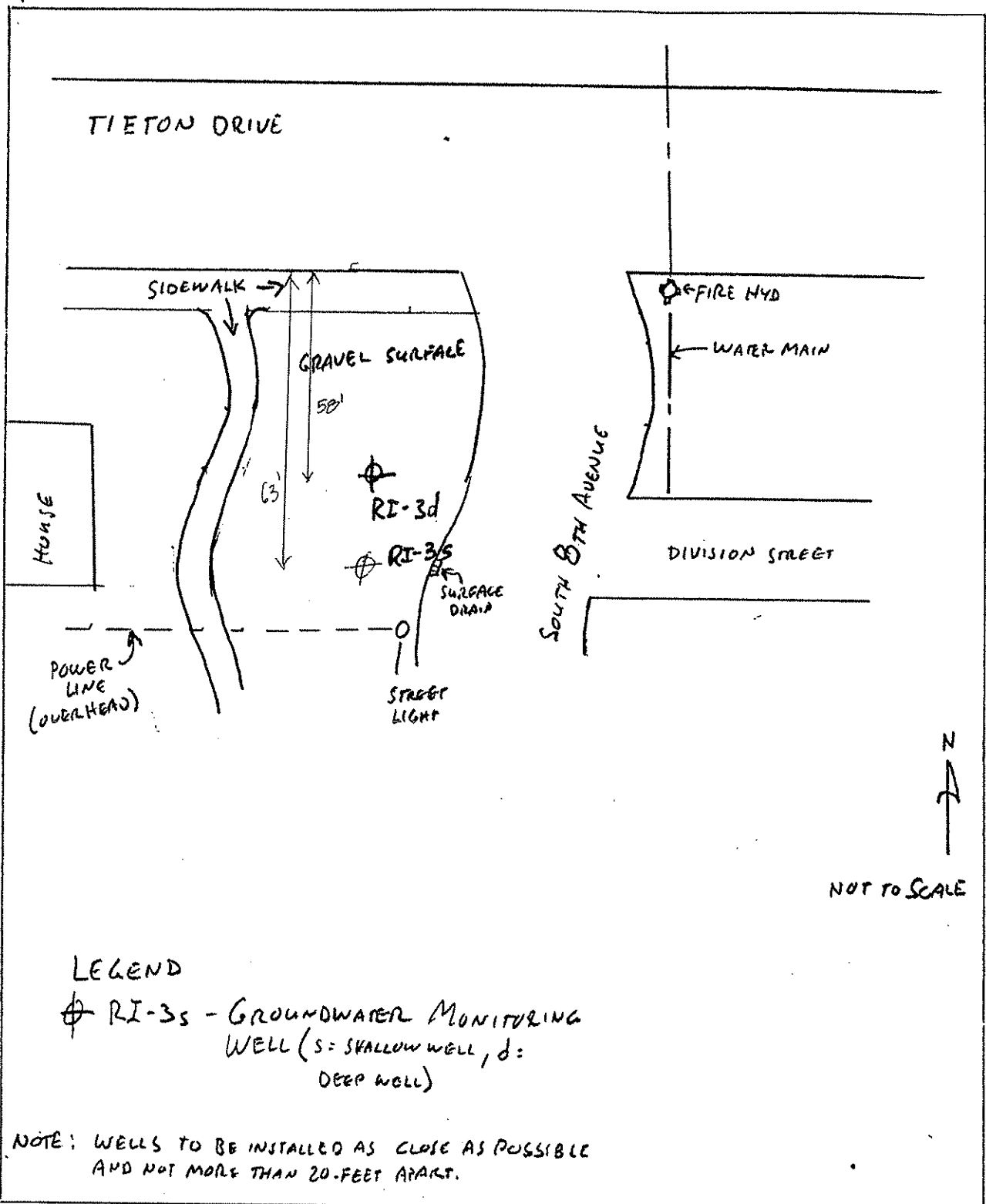

<p>SECOR</p>	<p>WELL SITE LOCATION MAP          YAKIMA RAILROAD AREA          YAKIMA, WASHINGTON</p>	<p>FIGURE:</p>
--------------	---	----------------

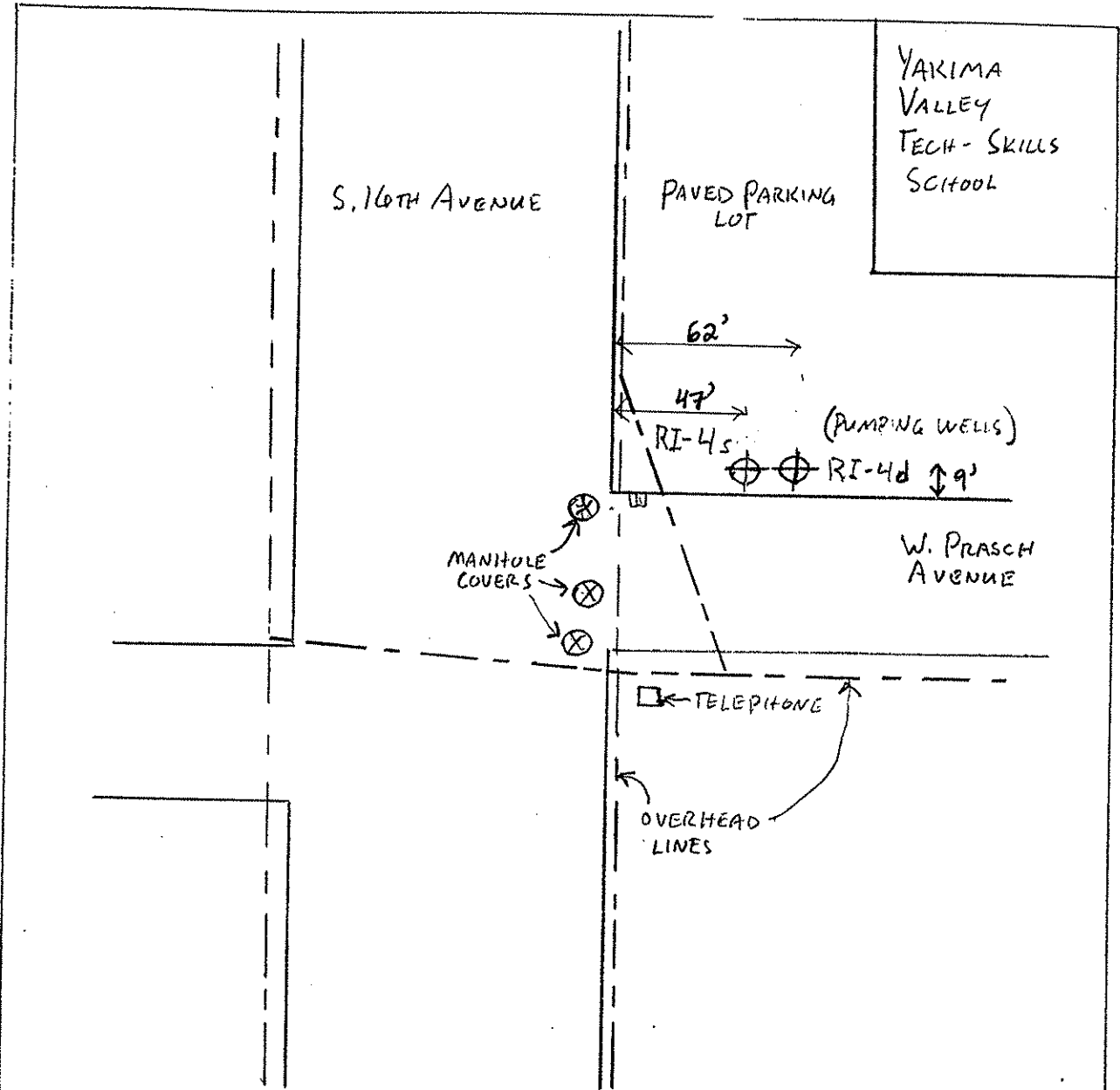

**LEGEND**

⊕ RI-4s - GROUNDWATER MONITORING WELLS  
(s = SHALLOW WELLS; d = DEEP WELLS)

NOTE: WELLS TO BE INSTALLED AS CLOSE AS POSSIBLE AND NOT MORE THAN 20 FEET APART. THESE WELLS ARE TO BE UTILIZED FOR THE AQUIFER TEST.



NOT TO SCALE

SECOR	WELL SITE LOCATION MAP YAKIMA RAILROAD AREA YAKIMA, WASHINGTON	FIGURE:

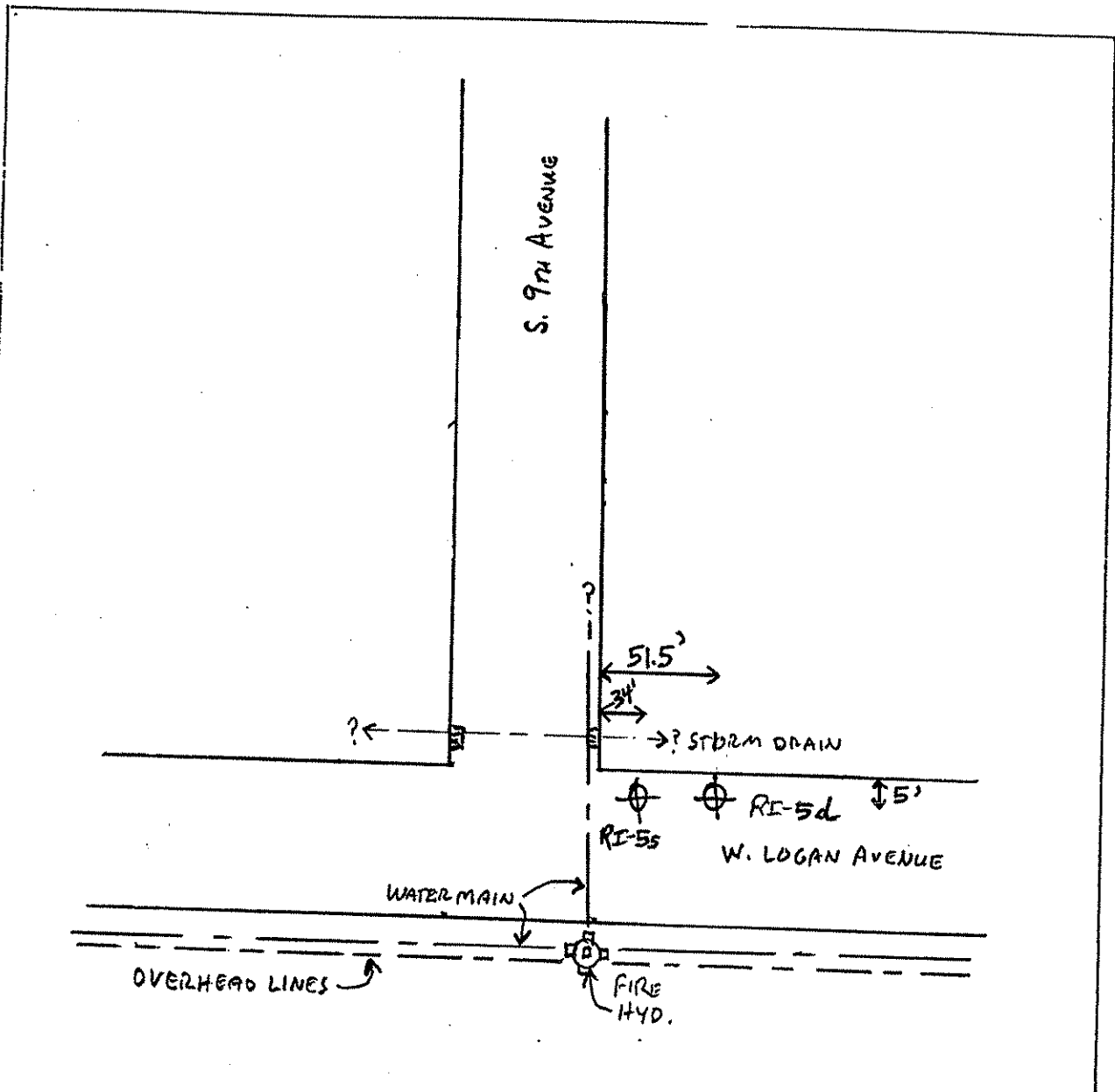

LEGEND

⊕ RI-5s - GROUNDWATER MONITORING WELLS  
(S=SHALLOW WELLS; d=DEEP WELLS)

NOTE: WELLS TO BE INSTALLED AS CLOSE AS POSSIBLE  
AND NOT MORE THAN 20 FEET APART.



NOT TO SCALE

SECOR	WELL SITE LOCATION MAP YAKIMA RAILROAD AREA YAKIMA, WASHINGTON	FIGURE:
-------	--	---------

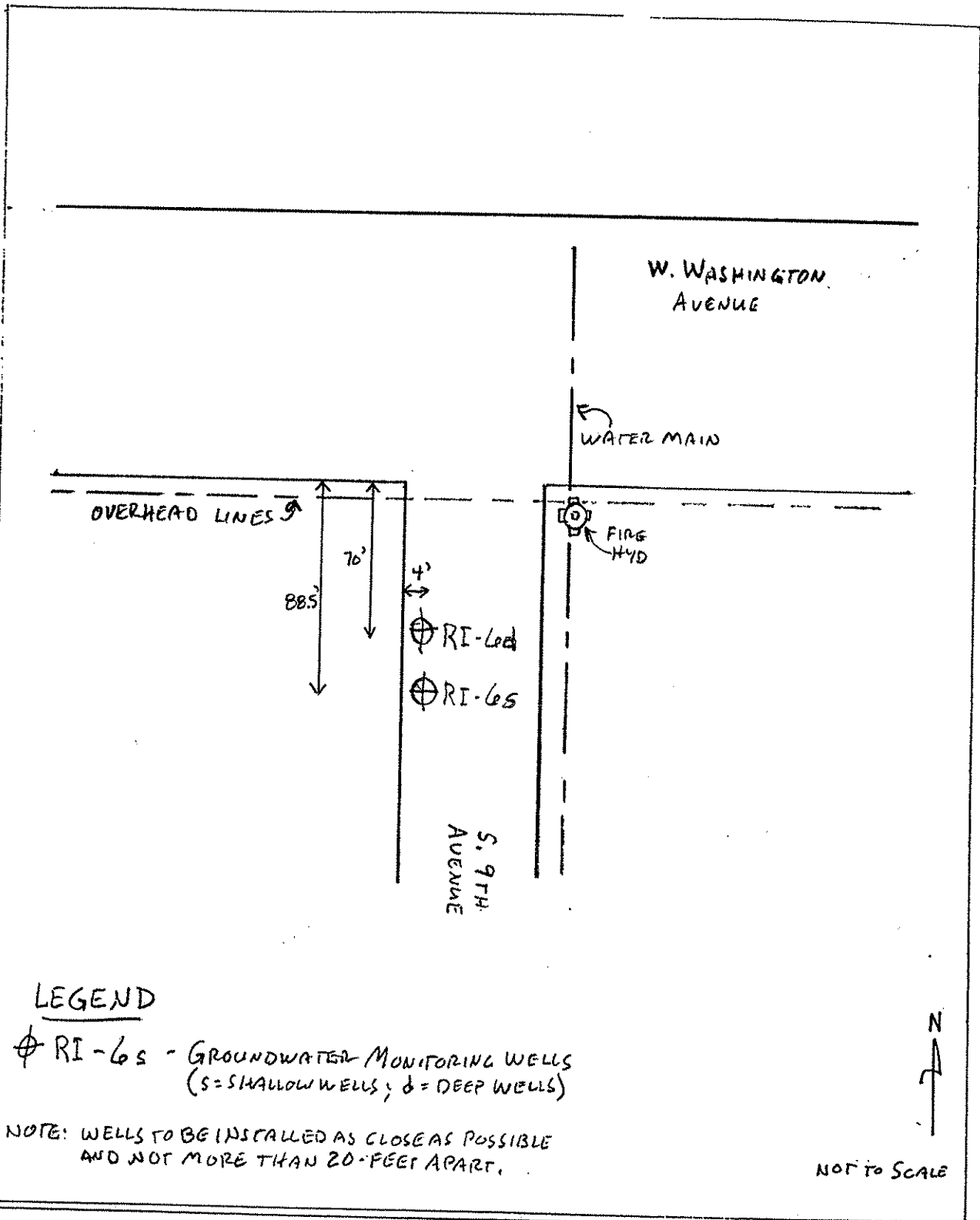

SECOR	WELL SITE LOCATION MAP YAKIMA RAILROAD AREA YAKIMA, WASHINGTON	FIGURE:
-------	--	---------

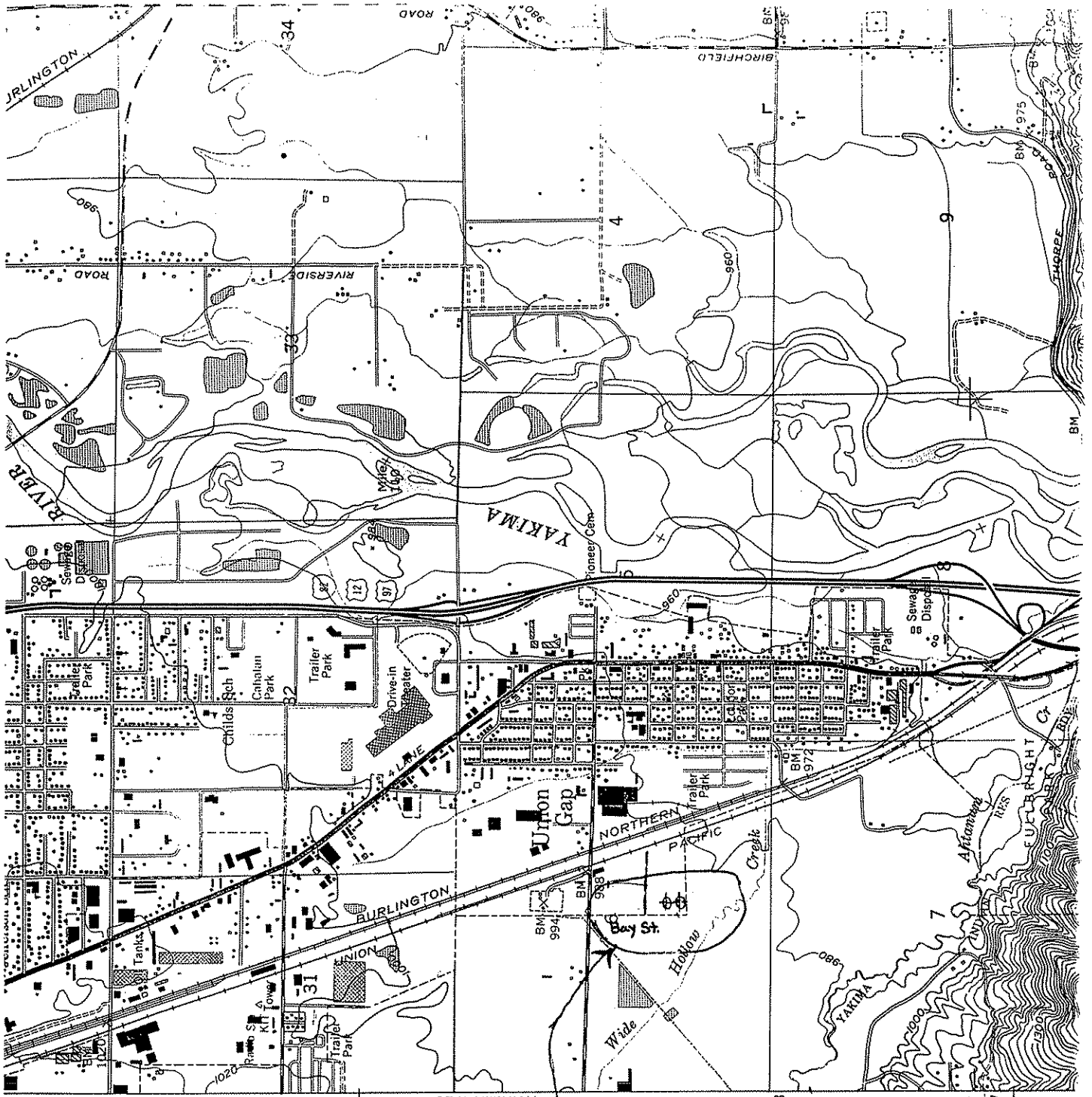

APPROXIMATE  
 LOCATION OF  
 BAY STREET (NOT ON MAP)  
 & WELLS RI-7s  
 AND RI-7d

SEC. 6 }  
 T. 12 N. }  
 R. 19 E }

5161

1020

T. 13 N.

1877 II SE  
 (YAKIMA WEST)

T. 12 N.

5158

32°30'

5157



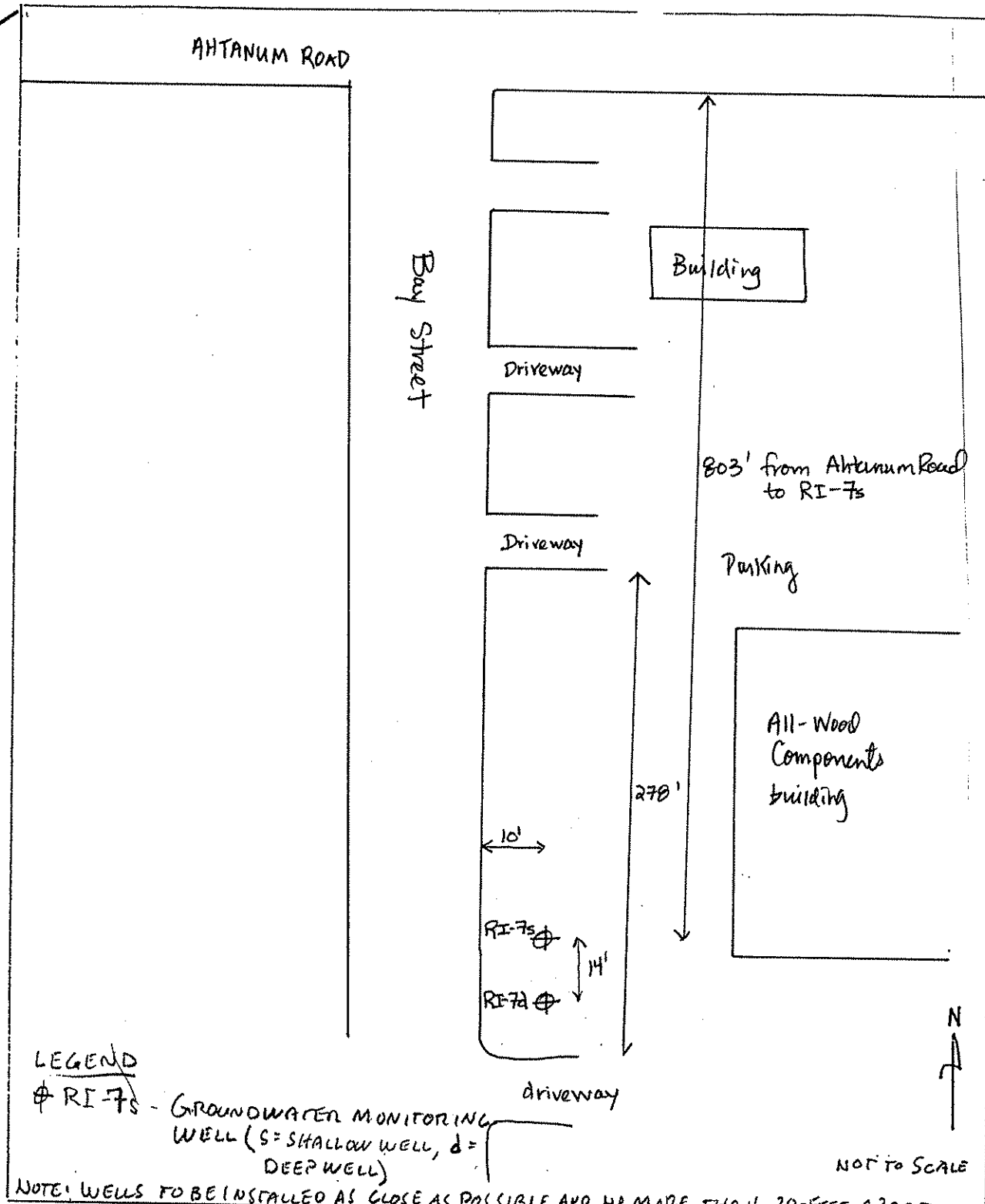

<p>SECOR</p>	<p>WELL SITE LOCATION MAP YAKIMA RAILROAD AREA YAKIMA, WASHINGTON</p>	<p>FIGURE:</p>
--------------	---	----------------

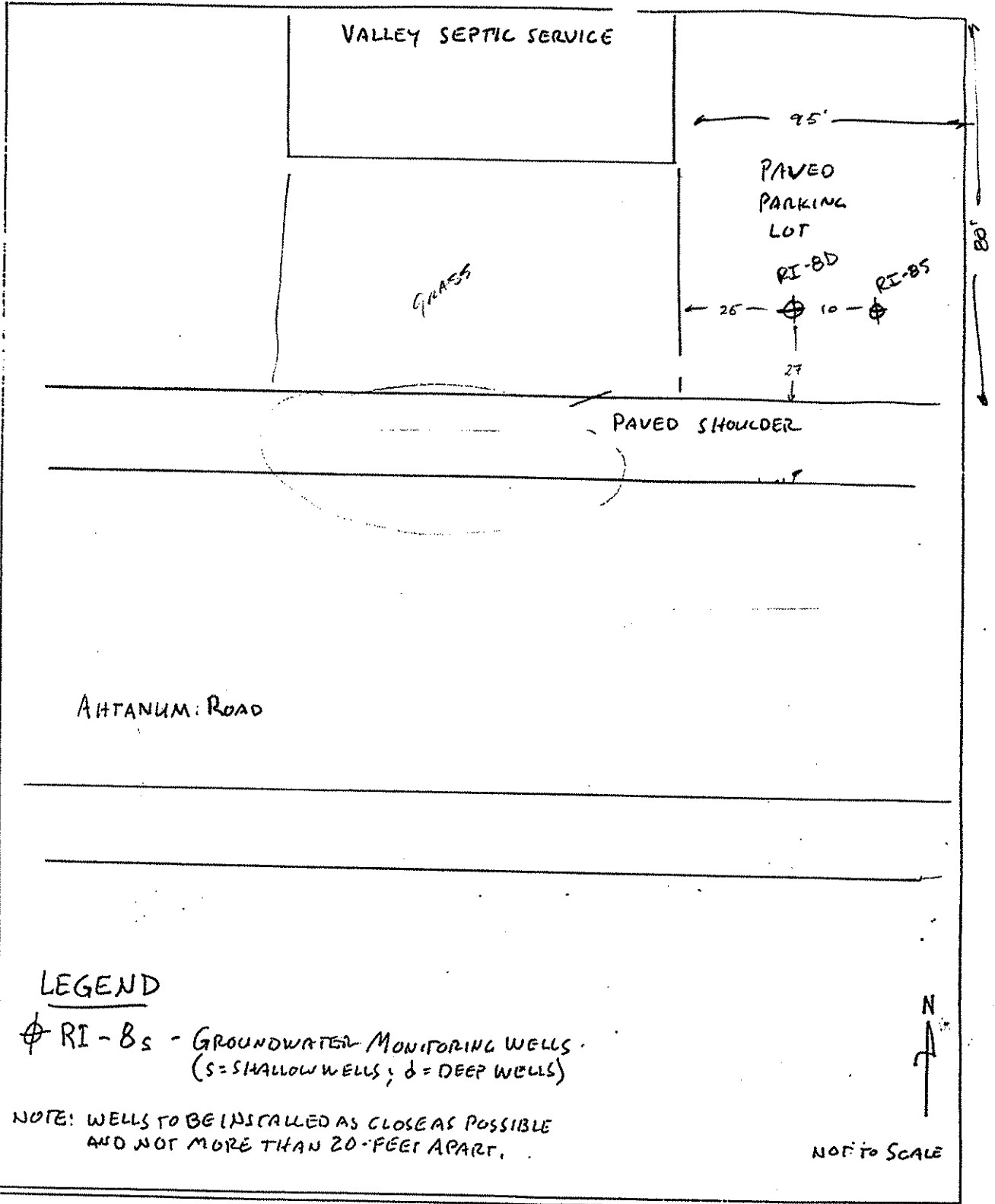

SECOR	WELL SITE LOCATION MAP YAKIMA RAILROAD AREA UNION GAP, WASHINGTON	FIGURE:
-------	---	---------

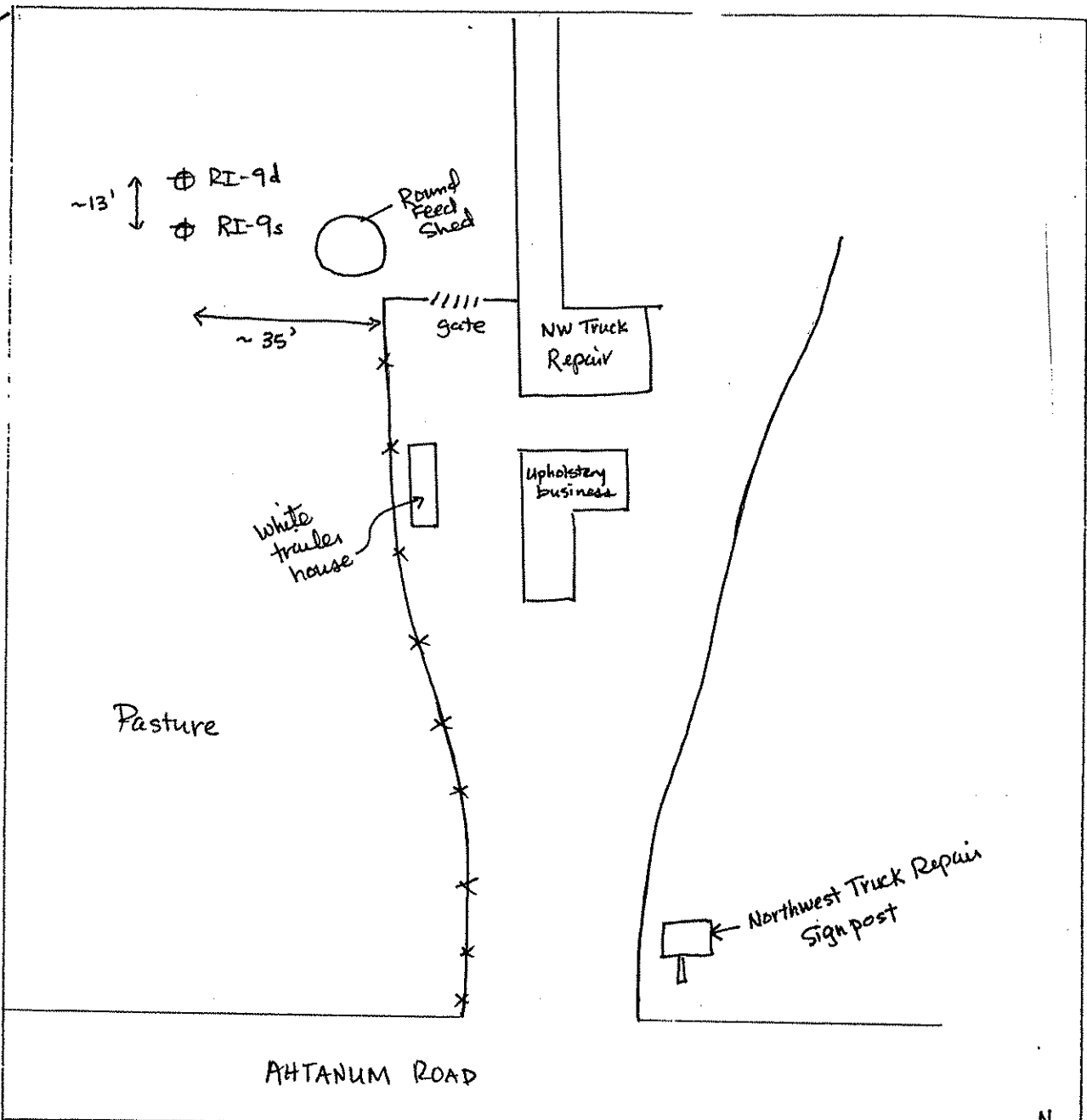

LEGEND

⊕ RI-9s - GROUNDWATER MONITORING WELL (s = SHALLOW WELL, d = DEEP WELL)

NOTE: WELLS TO BE INSTALLED AS CLOSE AS POSSIBLE AND NO MORE THAN 20 FEET APART

NOT TO SCALE

<p>SECOR</p>	<p>WELL SITE LOCATION MAP YAKIMA RAILROAD AREA YAKIMA, WASHINGTON</p>	<p>FIGURE:</p>
--------------	---	----------------

↑ N

Valley Mall Blvd.

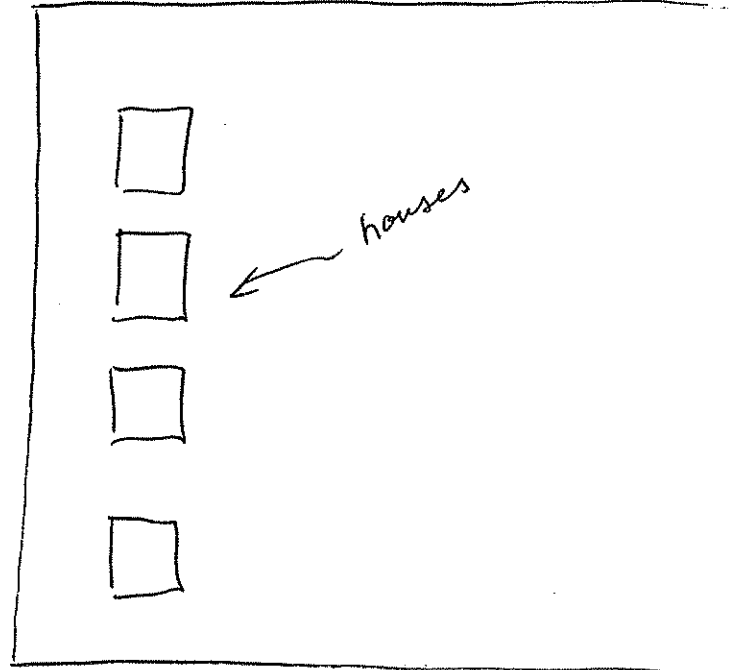
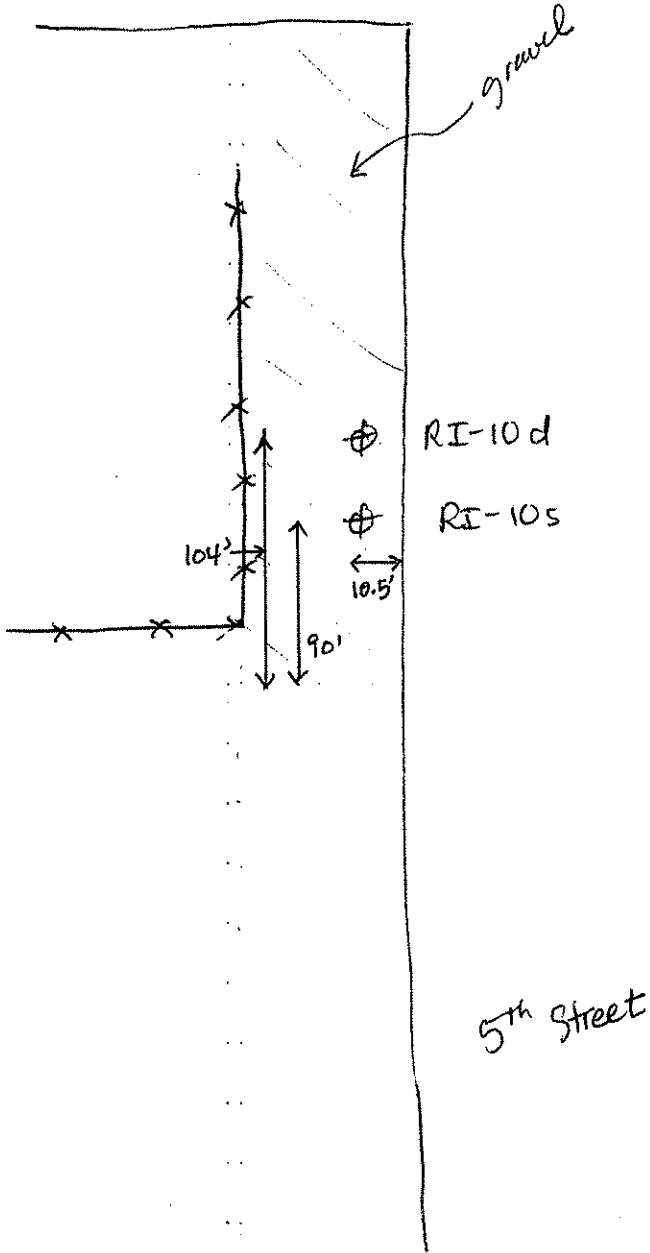

Market Street

LEGEND  
⊕ RI-10d Well Designation  
and Location

RI-10s/d  
WELL LOCATION MAP  
Yakima Railroad Area  
Yakima & Union Gap, WA

SECOR

Valley Mall

JOB NAME YRAA- RI-11 well locations  
JOB NO. \_\_\_\_\_  
CALCULATED BY \_\_\_\_\_ DATE \_\_\_\_\_  
CHECKED BY \_\_\_\_\_ DATE \_\_\_\_\_  
SHEET \_\_\_\_\_ OF \_\_\_\_\_

↑ N

Valley Mall Blvd

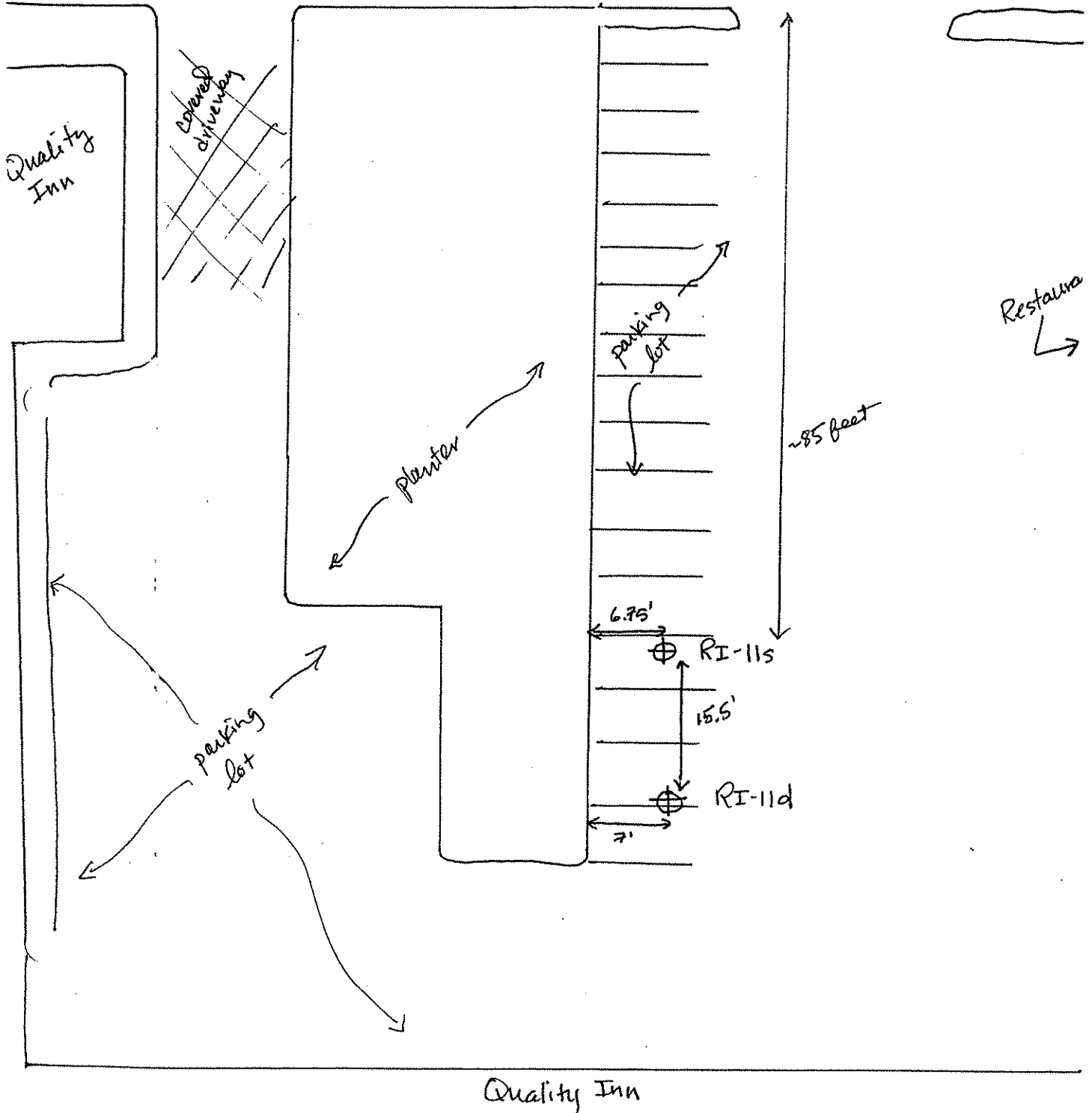

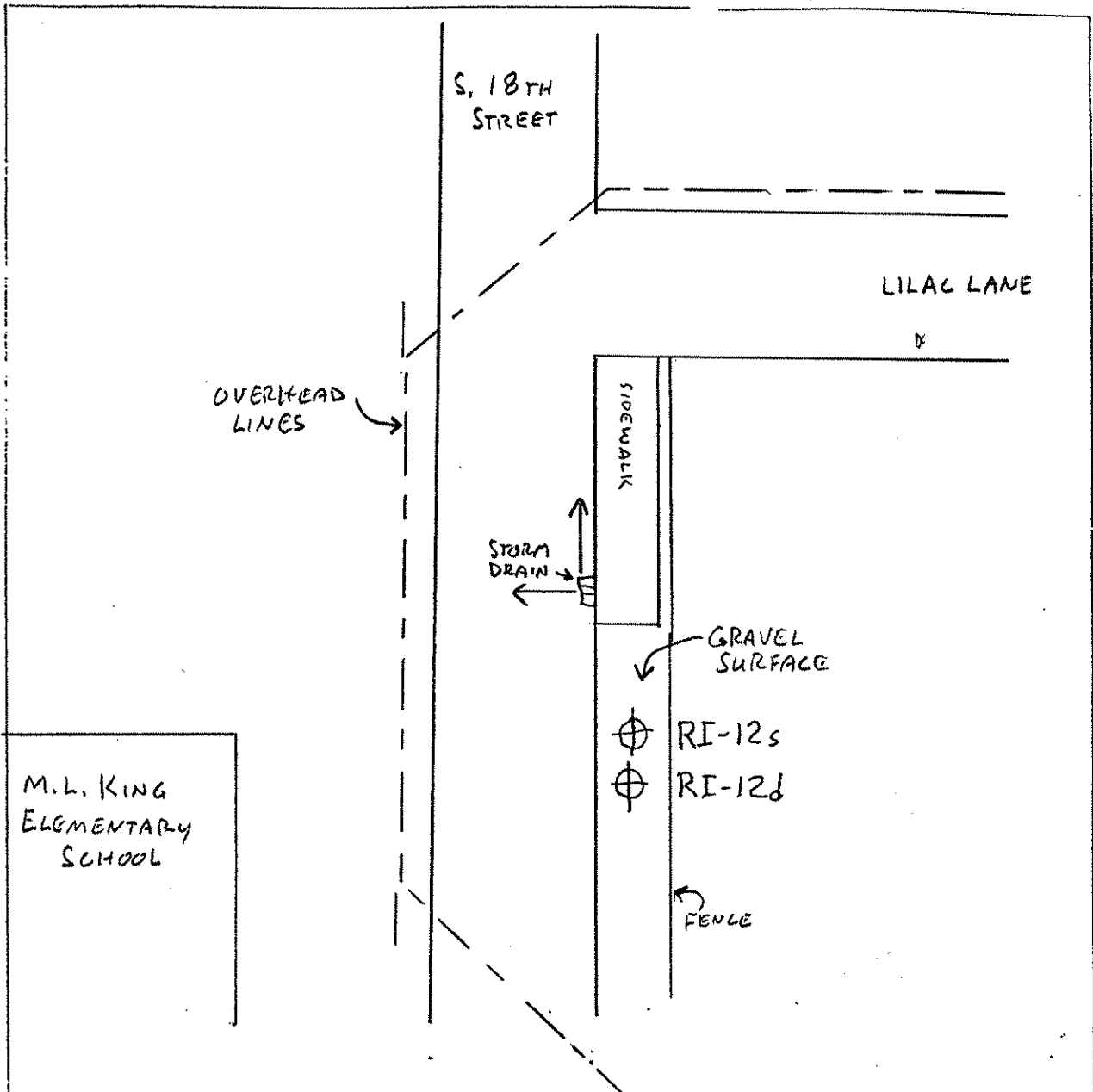

M.L. KING  
ELEMENTARY  
SCHOOL

OVERHEAD  
LINES

S. 18TH  
STREET

LILAC LANE

SIDEWALK

STORM  
DRAIN

GRAVEL  
SURFACE

⊕ RI-12s

⊕ RI-12d

FENCE

LEGEND

⊕ RI-12s - GROUNDWATER MONITORING WELLS  
(s = SHALLOW WELLS; d = DEEP WELLS)

NOTE: WELLS TO BE INSTALLED AS CLOSE AS POSSIBLE  
AND NOT MORE THAN 20 FEET APART.



NOT TO SCALE

<p>SECOR</p>	<p>WELL SITE LOCATION MAP YAKIMA RAILROAD AREA UNION GAP, WASHINGTON</p>	<p>FIGURE:</p>
--------------	--	----------------

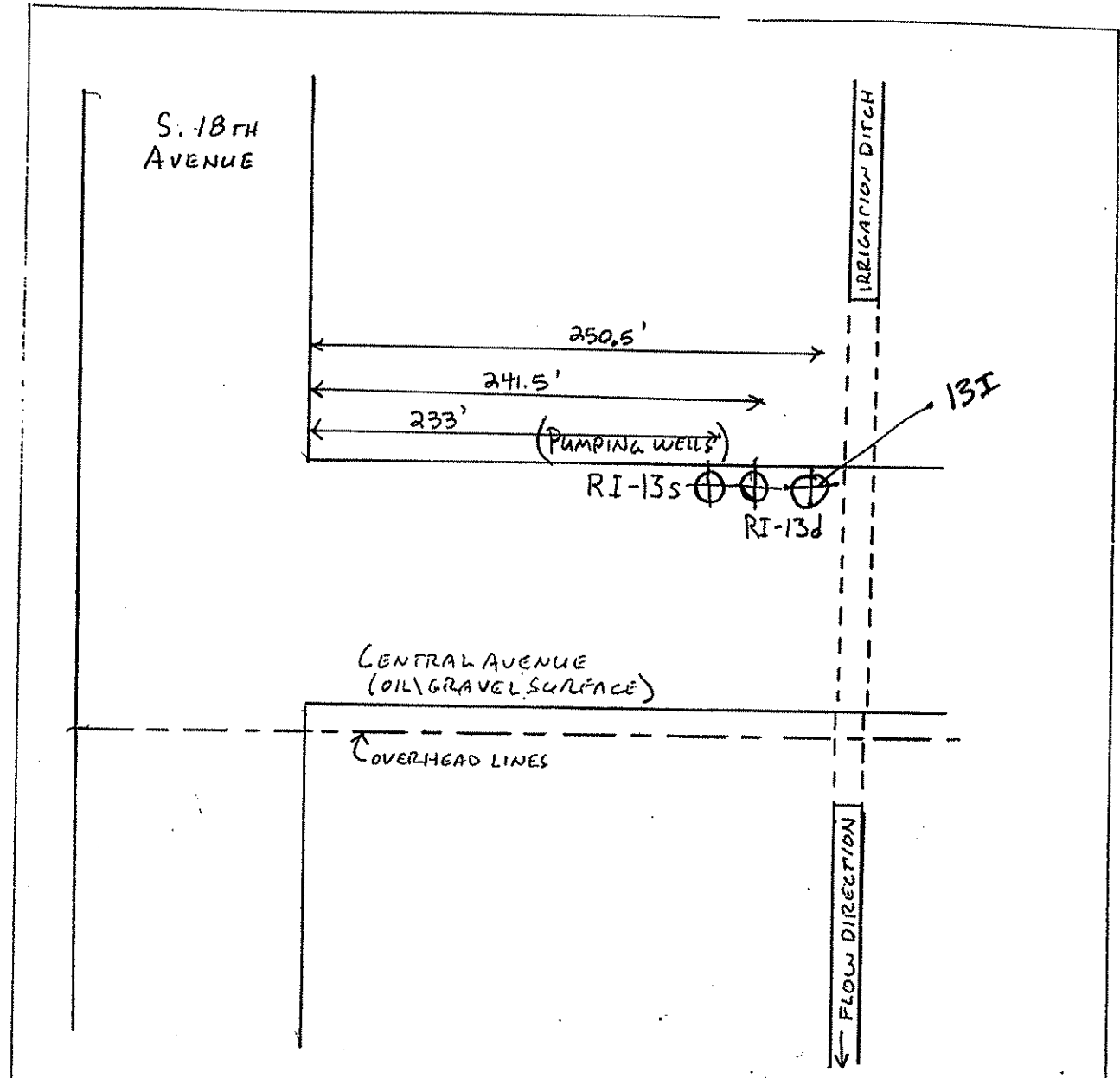

LEGEND

⊕ RI-13s - GROUNDWATER MONITORING WELLS  
(s = SHALLOW WELLS; d = DEEP WELLS)

NOTE: WELLS TO BE INSTALLED AS CLOSE AS POSSIBLE  
AND NOT MORE THAN 20 FEET APART.

NOT TO SCALE

<p>SECOR</p>	<p>PROPOSED WELL SITE LOCATION MAP YAKIMA RAILROAD AREA YAKIMA, WASHINGTON</p>	<p>FIGURE:</p>
--------------	--	----------------

