



INITIAL INVESTIGATION FIELD REPORT

ERTS Number: 663186
Parcel #(s): 112501-1-021-2006
County: Kitsap
FSID #: 5514724
CSID #: 9672
UST ID#: 11068

SITE INFORMATION

Site Name (Name over door): Central Kitsap Waste Water	Site Address (including City, State and Zip): 12330 Highway 303 NE Poulsbo, WA 98370	Phone/email:
Site Contact, Title, Business: Dave Borys Hydrocon	Site Contact Address (including City, State and Zip):	Phone/email: 360-719-0682 DavidB@hydroconllc.net
Site Owner, Title, Business: Kitsap County Public Works	Site Owner Address (including City, State and Zip): 614 Division St, MS 27 Port Orchard, WA 98366	Phone/email:
Site Owner Contact, Title, Business:	Site Owner Contact Address (including City, State and Zip):	Phone/email:
Previous Site Owner(s):	Additional Info:	
Alternate Site Name(s):	Additional Info:	

Latitude (Decimal Degrees): 47.67417

Longitude (Decimal Degrees): -122.630007

INSPECTION INFORMATION

Inspection Conducted? Yes <input checked="" type="checkbox"/> No <input type="checkbox"/>	Date/Time: 2/24/2016	Entry Notice: Announced <input checked="" type="checkbox"/> Unannounced <input type="checkbox"/>
Photographs taken? Yes <input checked="" type="checkbox"/> No <input type="checkbox"/>	Photos available in site reports	Photos in UST File
Samples collected? Yes <input type="checkbox"/> No <input checked="" type="checkbox"/>	Data available in site reports	

RECOMMENDATION

No Further Action (Check appropriate box below):	LIST on Confirmed and Suspected Contaminated Sites List: <input type="checkbox"/>
Release or threatened release does not pose a threat <input type="checkbox"/>	UPDATE TO FILE Already has Site Rank: 3
No release or threatened release <input type="checkbox"/>	
Refer to program/agency (Name: _____) <input type="checkbox"/>	
Independent Cleanup Action Completed (contamination removed) <input type="checkbox"/>	

COMPLAINT (Brief Summary of ERTS Complaint):

Anderson Environmental Contracting is removing USTs at the Central Kitsap Wastewater Treatment Plant in Poulsbo (12350 Brownsville Highway NE). Initial results from lab indicate diesel, gasoline, and BTEX above MTCA Method A cleanup levels in confirmation soil samples.

CURRENT SITE STATUS (Brief Summary of why Site is recommended for Listing or NFA):

UST Decommissioning Report states two 6,000-gallon USTs removed 2/24/2016. One UST held gasoline & the other held "off-road diesel." All soil samples were below MTCA Method A Cleanup Levels. Groundwater sample from the tank pit: TPH=G= 1,570ppb; TPH=D= 3,550ppb; Benzene= 12.9ppb. This UST site is already listed for confirmed soil contamination. Update to File.

Investigator: Gayle Garbush (Chris Zouboulakis visited site 2/24/2016)	Date Submitted: 4/5/16
--	------------------------

OBSERVATIONS

Description (If site visit made, please be sure to include the following: site observations, site features and cover, chronology of events, sources/past practices likely responsible for contamination, presence of water supply wells and other potential exposure pathways, etc.):

Documents reviewed: Kitsap County UST Decommissioning Report by HydroCon LLC, 3/21/2016

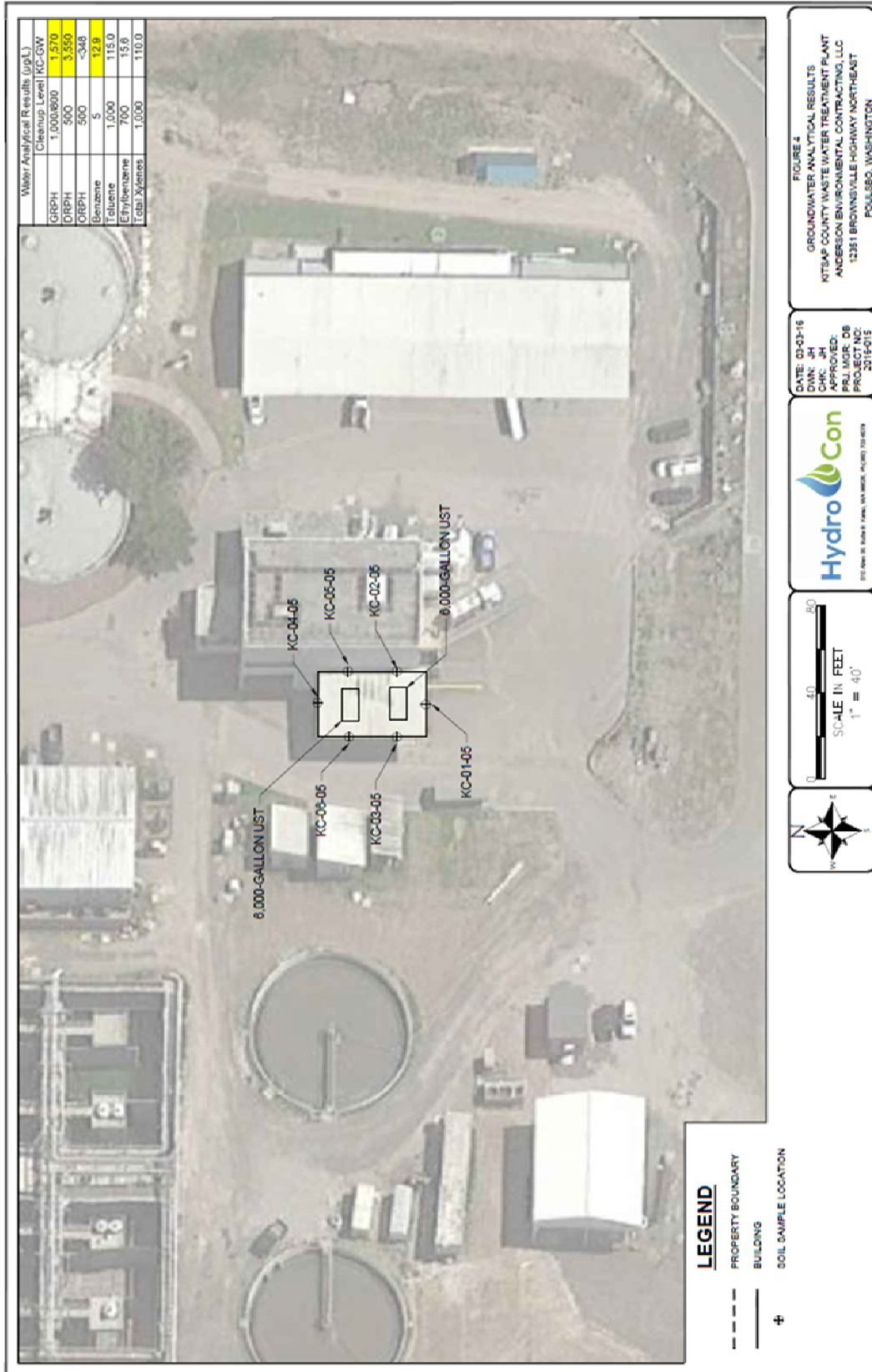

(fill in contaminant matrix below with appropriate status choice from the key below the table)

CONTAMINANT GROUP	CONTAMINANT	SOIL	GROUNDWATER	SURFACE WATER	AIR	BEDROCK	DESCRIPTION
Non-Halogenated Organics	Phenolic Compounds						Compounds containing phenols (Examples: phenol; 4-methylphenol; 2-methylphenol)
	Non-Halogenated Solvents						Organic solvents, typically volatile or semi-volatile, not containing any halogens. To determine if a product has halogens, search HSDB (http://toxnet.nlm.nih.gov/cgi-bin/sis/htmlgen?HSDB) and look at the Chemical/Physical Properties, and Molecular Formula. If there is not a Cl, I, Br, F in the formula, it's not halogenated. (Examples: acetone, benzene, toluene, xylenes, methyl ethyl ketone, ethyl acetate, methanol, ethanol, isopropanol, formic acid, acetic acid, stoddard solvent, Naptha). <i>Use this when TEX contaminants are present independently of gasoline.</i>
	Polynuclear Aromatic Hydrocarbons (PAH)						Hydrocarbons composed of two or more benzene rings.
	Tributyltin						The main active ingredients in biocides used to control a broad spectrum of organisms. Found in antifouling marine paint, antifungal action in textiles and industrial water systems. (Examples: Tributyltin; monobutyltin; dibutyltin)
	Methyl tertiary-butyl ether						MTBE is a volatile oxygen-containing organic compound that was formerly used as a gasoline additive to promote complete combustion and help reduce air pollution.
	Benzene			C			Benzene
	Other Non-Halogenated Organics						TEX
	Petroleum Diesel			C			Petroleum Diesel
	Petroleum Gasoline			C			Petroleum Gasoline
	Petroleum Other						Oil range organics
Halogenated Organics (see notes at bottom)	PBDE						Polybrominated di-phenyl ether
	Other Halogenated Organics						Other organic compounds with halogens (chlorine, fluorine, bromine, iodine). search HSDB (http://toxnet.nlm.nih.gov/cgi-bin/sis/htmlgen?HSDB) and look at the Chemical/Physical Properties, and Molecular Formula. If there is a Cl, I, Br, F in the formula, it is halogenated. (Examples: Hexachlorobutadiene; hexachlorobenzene; pentachlorophenol)
	Halogenated solvents						PCE, chloroform, EDB, EDC, MTBE
	Polychlorinated Biphenyls (PCB)						Any of a family of industrial compounds produced by chlorination of biphenyl, noted primarily as an environmental pollutant that accumulates in animal tissue with resultant pathogenic and teratogenic effects
	Dioxin/dibenzofuran compounds (see notes at bottom)						A family of more than 70 compounds of chlorinated dioxins or furans. (Examples: Dioxin; Furan; Dioxin TEQ; PCDD; PCDF; TCDD; TCDF; OCDD; OCDF). <i>Do not use for 'dibenzofuran', which is a non-chlorinated compound that is detected using the semivolatile organics analysis 8270</i>
Metals	Metals - Other						Cr, Se, Ag, Ba, Cd
	Lead						Lead
	Mercury						Mercury
	Arsenic						Arsenic
Pesticides	Non-halogenated pesticides						Pesticides without halogens (Examples: parathion, malathion, diazinon, phosmet, carbaryl (sevin), fenoxycarb, aldicarb)
	Halogenated pesticides						Pesticides with halogens (Examples: DDT; DDE; Chlordane; Heptachlor; alpha-beta and delta BHC; Aldrin; Endosulfan, dieldrin, endrin)

CONTAMINANT GROUP	CONTAMINANT	SOIL	GROUNDWATER	SURFACE WATER	AIR	BEDROCK	DESCRIPTION
Other Contaminants	Radioactive Wastes						Wastes that emit more than background levels of radiation.
	Conventional Contaminants, Organic						Unspecified organic matter that imposes an oxygen demand during its decomposition (Example: Total Organic Carbon)
	Conventional Contaminants, Inorganic						Non-metallic inorganic substances or indicator parameters that may indicate the existence of contamination if present at unusual levels (Examples: Sulfides, ammonia)
	Asbestos						All forms of Asbestos. Asbestos fibers have been used in products such as building materials, friction products and heat-resistant materials.
	Other Deleterious Substances						Other contaminants or substances that cause subtle or unexpected harm to sediments (Examples: Wood debris; garbage (e.g., dumped in sediments))
	Benthic Failures						Failures of the benthic analysis standards from the Sediment Management Standards.
	Bioassay Failures						For sediments, a failure to meet bioassay criteria from the Sediment Management Standards. For soils, a failure to meet TEE bioassay criteria for plant, animal or soil biota toxicity.
Reactive Wastes	Unexploded Ordnance						Weapons that failed to detonate or discarded shells containing volatile material.
	Other Reactive Wastes						Other Reactive Wastes (Examples: phosphorous, lithium metal, sodium metal)
	Corrosive Wastes						Corrosive wastes are acidic or alkaline (basic) wastes that can readily corrode or dissolve materials they come into contact with. Wastes that are highly corrosive as defined by the Dangerous Waste Regulation (WAC 173-303-090(6)). (Examples: Hydrochloric acid; sulfuric acid; caustic soda)

Status choices for contaminants	
Contaminant Status	Definition
B - Below Cleanup Levels (Confirmed)	The contaminant was tested and found to be below cleanup levels. (Generally, we would not enter each and every contaminant that was tested; for example if an SVOC analysis was done we would not enter each SVOC with a status of "below". We would use this for contaminants that were believed likely to be present but were found to be below standards when tested)
S - Suspected	The contaminant is suspected to be present; based on some knowledge about the history of the site, knowledge of regional contaminants, or based on other contaminants known to be present
C - Confirmed Above Cleanup Levels	The contaminant is confirmed to be present above any cleanup level. For example - above MTCA method A, B, or C; above Sediment Quality Standards; or above a presumed site-specific cleanup level (such as human health criteria for a sediment contaminant).
RA - Remediated - Above	The contaminant was remediated, but remains on site above the cleanup standards (for example - capped area).
RB - Remediated - Below	The contaminant was remediated, and no area of the site contains this contaminant above cleanup standards (for example - complete removal of contaminated soils).

Halogenated chemicals and solvents: Any chemical compound with chloro, bromo, iodo or fluoro is halogenated; those with eight or fewer carbons are generally solvents (e.g. halogenated methane, ethane, propane, butane, pentane, hexane, heptane or octane) and may also be used for

Dibenzodioxins and dibenzofurans are normalized to a combined equivalent toxicity based on 2,3,7,8-tetrachloro-p-dibenzodioxin as set out in Ch. 173-340-708(8)(d) and in the Evaluating the Toxicity and Assessing the Carcinogenic Risk of Environmental Mixtures using Toxicity Equivalency Factors Focus Sheet (<https://fortress.wa.gov/ecy/clarc/FocusSheets/tef.pdf>). Results may be

FOR ECOLOGY II REVIEWER USE ONLY (For Listing Sites):

How did the Site come to be known: Site Discovery (received a report): _____ (Date Report Received)
 ERTS Complaint
 Other (please explain): _____

Does an Early Notice Letter need to be sent: Yes No
If No, please explain why: _____

NAICS Code (if known): _____
Otherwise, briefly explain how property is/was used (i.e., gas station, dry cleaner, paint shop, vacant land, etc.):

Site Unit(s) to be created (Unit Type): Upland (includes VCP & LUST) Sediment
If multiple Units needed, please explain why: _____

Cleanup Process Type (for the Unit): No Process Independent Action
 Voluntary Cleanup Program Ecology-supervised or conducted
 Federal-supervised or conducted

Site Status: Awaiting Cleanup Construction Complete – Performance Monitoring
 Cleanup Started Cleanup Complete – Active O&M/Monitoring
 No Further Action Required

Site Manager (Default: Donna Musa): _____

Specific confirmed contaminants include: _____ in Soil
_____ in Groundwater
_____ in Other (specify matrix: _____)

Facility/Site ID No. (if known): _____
Cleanup Site ID No. (if known): _____

COUNTY ASSESSOR INFO:

Please attach to this report a copy of the tax parcel/ownership information for each parcel associated with the site, as well as a parcel map illustrating the parcel boundary and location.

Parcel Search

Search Options: Parcel No, Site Address, Mail Address

Show results in a table, not the map.

Map Scale: 1 : 4,800

Contact GIS, Disclaimer, Help

Zoom In, Zoom Out, Full Extent, Prev Extent, Next Extent, Pan, Draw

Layers, Results, Print

Identify Results

Taxpayer	KITSAP COUNTY PUBLIC WORKS
Account No	112501-1-021-2006
Account ID	1226679
Site Address	12351 BROWNSVILLE HWY NE POULSBO WA 98370
Mail Address	614 DIVISION ST MS 27 PORT ORCHARD WA 98366

[Tax Statement](#)
[Assessor And Zoning](#)
[Sales History](#)
[DCD Permit Info](#)
[Voting Districts](#)