

<b>Date Start/Finish:</b> 04/03/2008 <b>Drilling Company:</b> Cascade Drilling, Inc. <b>Driller's Name:</b> Andy Flagan <b>Drilling Method:</b> Hollow Stem Auger <b>Auger Size:</b> 8" <b>Rig Type:</b> CME 75 <b>Sampling Method:</b> Split Spoon	<b>Northing:</b> 297536.15 <b>Easting:</b> 1257539.47 <b>Casing Elevation:</b> NA  <b>Borehole Depth:</b> 12.5 <b>Surface Elevation:</b> 14.05  <b>Descriptions By:</b> Aric Frohman	<b>Well/Boring ID:</b> SB-1  <b>Client:</b> Chevron  <b>Location:</b> 11720 Unoco Road, Edmonds, WA
---	---	---

DEPTH	ELEVATION	Sample Run Number	Sample/Int/Type	Recovery (feet)	Blow Counts	N - Value	PID Headspace (ppm)	Analytical Sample	USCS Code	Geologic Column	Stratigraphic Description	Well/Boring Construction
-------	-----------	-------------------	-----------------	-----------------	-------------	-----------	---------------------	-------------------	-----------	-----------------	---------------------------	--------------------------

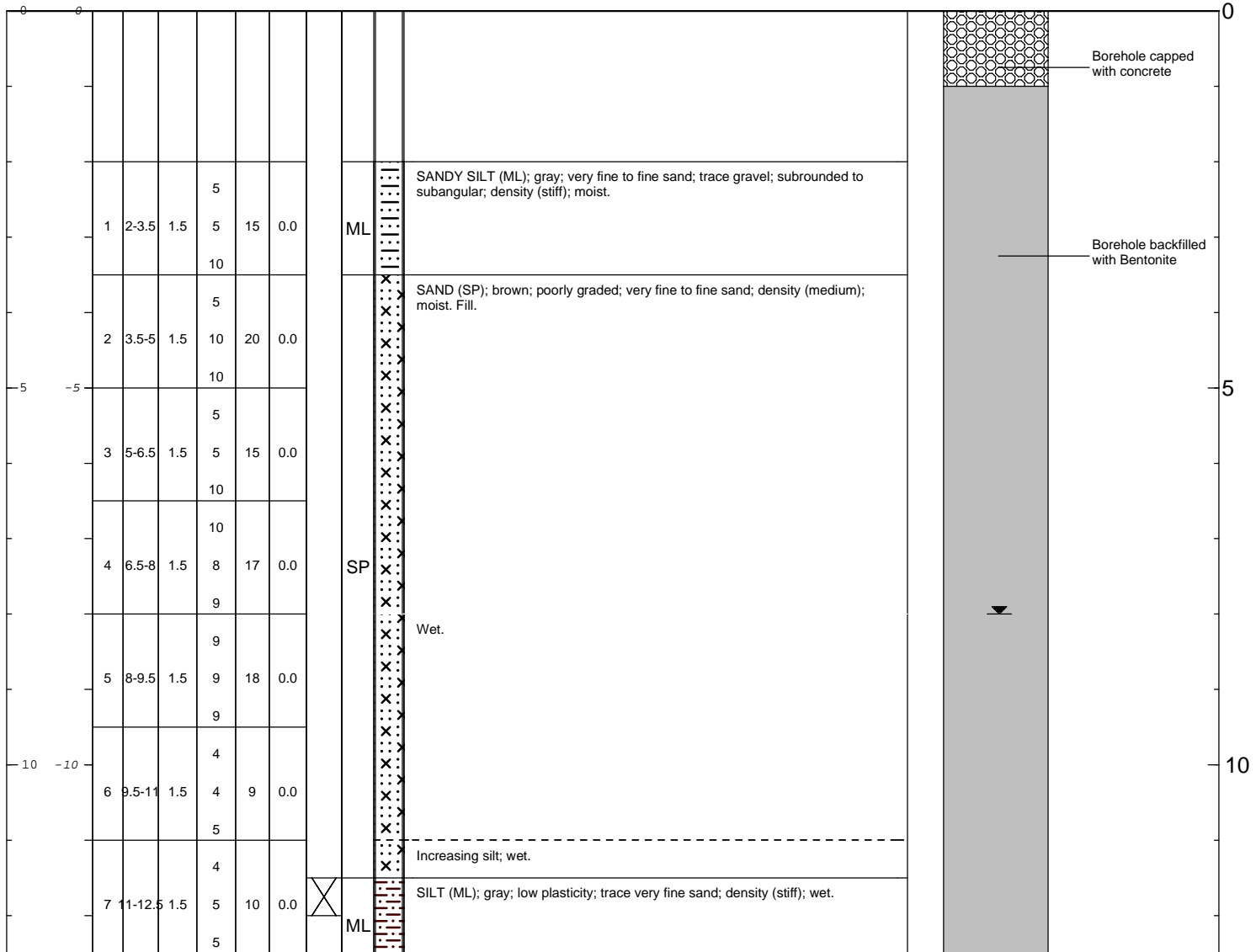

	<b>Remarks:</b> bgs = below ground surface  Analytical sample (SB-1-11.5) collected from 11.5-12' bgs
--	---

<b>Date Start/Finish:</b> 04/3/08 <b>Drilling Company:</b> Cascade Drilling, Inc. <b>Driller's Name:</b> Andy Flagan <b>Drilling Method:</b> Hollow Stem Auger <b>Auger Size:</b> 8" <b>Rig Type:</b> CME 75 <b>Sampling Method:</b> Split Spoon	<b>Northing:</b> 297551.23 <b>Easting:</b> 1257528.16 <b>Casing Elevation:</b> NA  <b>Borehole Depth:</b> 11.5 <b>Surface Elevation:</b> 12.51  <b>Descriptions By:</b> Dave Rasar	<b>Well/Boring ID:</b> SB-2  <b>Client:</b> Chevron  <b>Location:</b> 11720 Unoco Road, Edmonds, WA
--	---	---

DEPTH	ELEVATION	Sample Run Number	Sample/Int/Type	Recovery (feet)	Blow Counts	N - Value	PID Headspace (ppm)	Analytical Sample	USCS Code	Geologic Column	Stratigraphic Description	Well/Boring Construction
-------	-----------	-------------------	-----------------	-----------------	-------------	-----------	---------------------	-------------------	-----------	-----------------	---------------------------	--------------------------

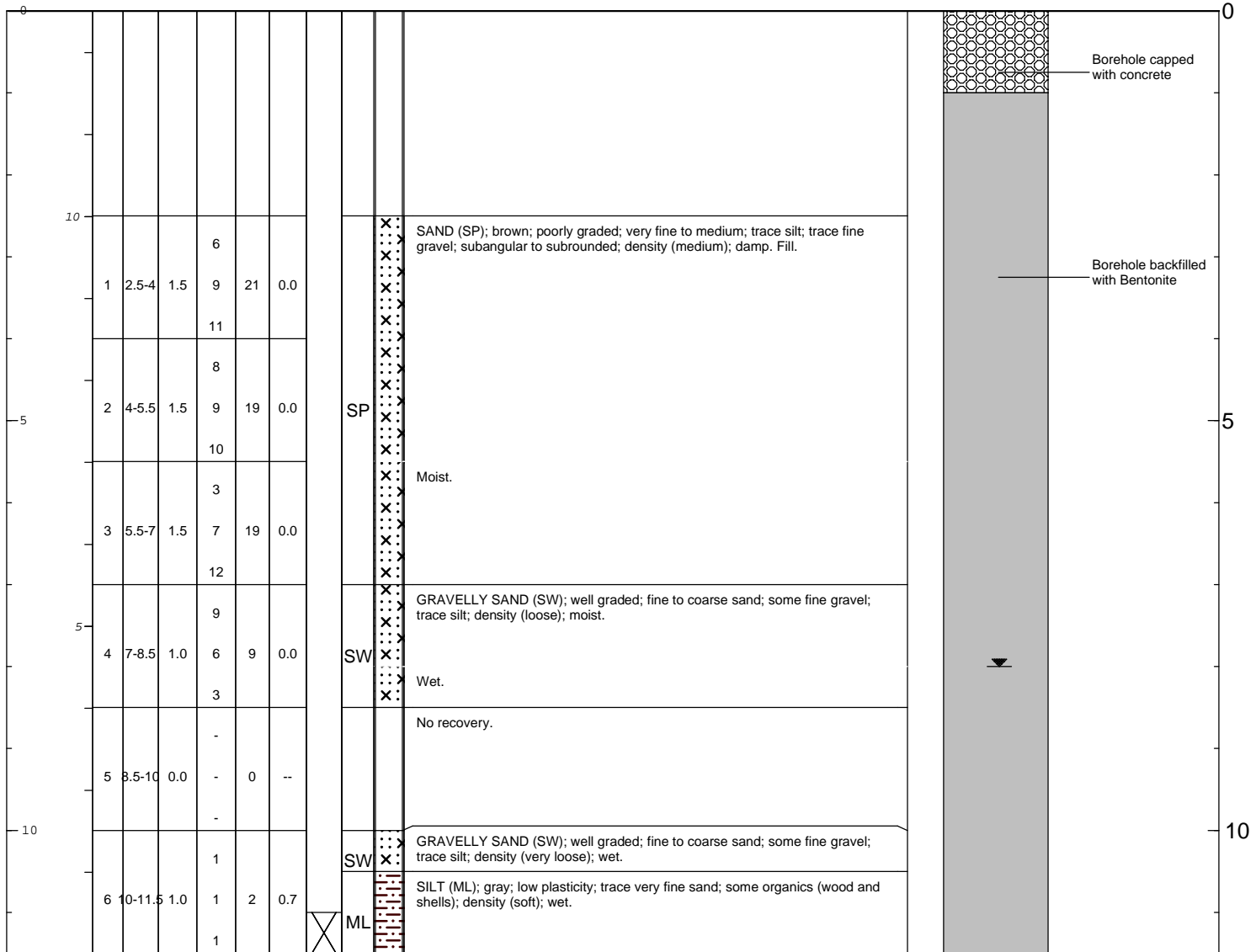

	<b>Remarks:</b> bgs = below ground surface  Analytical sample (SB-2-11) collected from 11-11.5' bgs.
--	--

**Date Start/Finish:** 04/03/2008  
**Drilling Company:** Cascade Drilling, Inc.  
**Driller's Name:** Andy Flagan  
**Drilling Method:** Hollow Stem Auger  
**Auger Size:** 8"  
**Rig Type:** CME 75  
**Sampling Method:** Split Spoon

**Northing:** 297563.61  
**Easting:** 1257517.39  
**Casing Elevation:** NA  
  
**Borehole Depth:** 12.5  
**Surface Elevation:** 12.32  
  
**Descriptions By:** Aric Frohman/Dave Rasar

**Well/Boring ID:** SB-3  
**Client:** Chevron  
  
**Location:** 11720 Unoco Road, Edmonds, WA

DEPTH	ELEVATION	Sample Run Number	Sample/Int/Type	Recovery (feet)	Blow Counts	N - Value	PID Headspace (ppm)	Analytical Sample	USCS Code	Geologic Column	Stratigraphic Description	Well/Boring Construction
-------	-----------	-------------------	-----------------	-----------------	-------------	-----------	---------------------	-------------------	-----------	-----------------	---------------------------	--------------------------

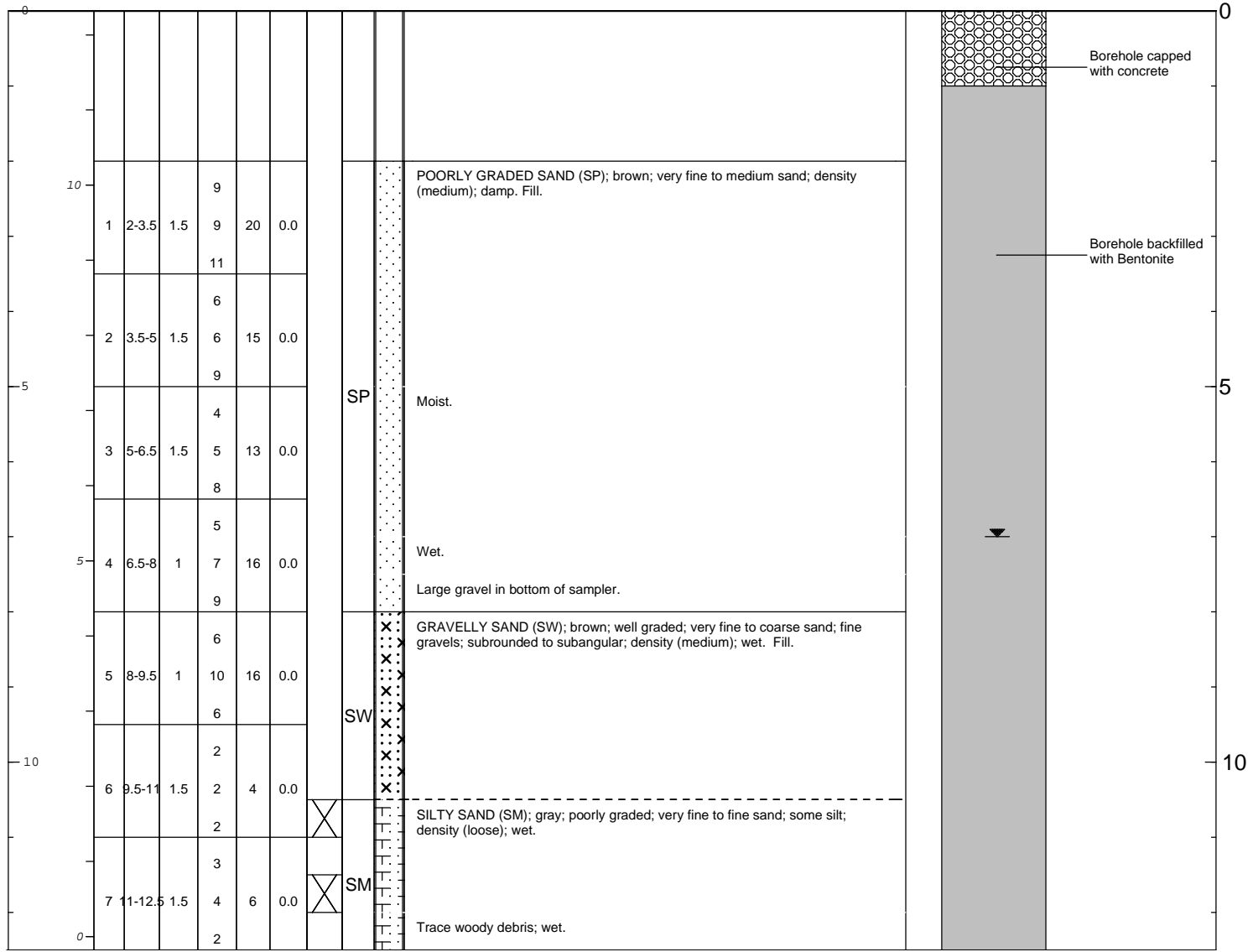

**Remarks:** bgs = below ground surface  
  
 Analytical sample (SB-3-10.5) collected from 10.5-11' bgs  
 Analytical sample (SB-3-12) collected from 11.5-12' bgs



<b>Date Start/Finish:</b> 04/04/2008 <b>Drilling Company:</b> Cascade Drilling, Inc. <b>Driller's Name:</b> Andy Flagan <b>Drilling Method:</b> Hollow Stem Auger <b>Auger Size:</b> 8" <b>Rig Type:</b> CME 75 <b>Sampling Method:</b> Split Spoon	<b>Northing:</b> 297581.51 <b>Easting:</b> 1257505.46 <b>Casing Elevation:</b> NA  <b>Borehole Depth:</b> 12.5 <b>Surface Elevation:</b> 11.47  <b>Descriptions By:</b> Aric Frohman/Dave Rasar	<b>Well/Boring ID:</b> SB-4  <b>Client:</b> Chevron  <b>Location:</b> 11720 Unoco Road, Edmonds, WA
---	--	---

DEPTH	ELEVATION	Sample Run Number	Sample/Int/Type	Recovery (feet)	Blow Counts	N - Value	PID Headspace (ppm)	Analytical Sample	USCS Code	Geologic Column	Stratigraphic Description	Well/Boring Construction
-------	-----------	-------------------	-----------------	-----------------	-------------	-----------	---------------------	-------------------	-----------	-----------------	---------------------------	--------------------------

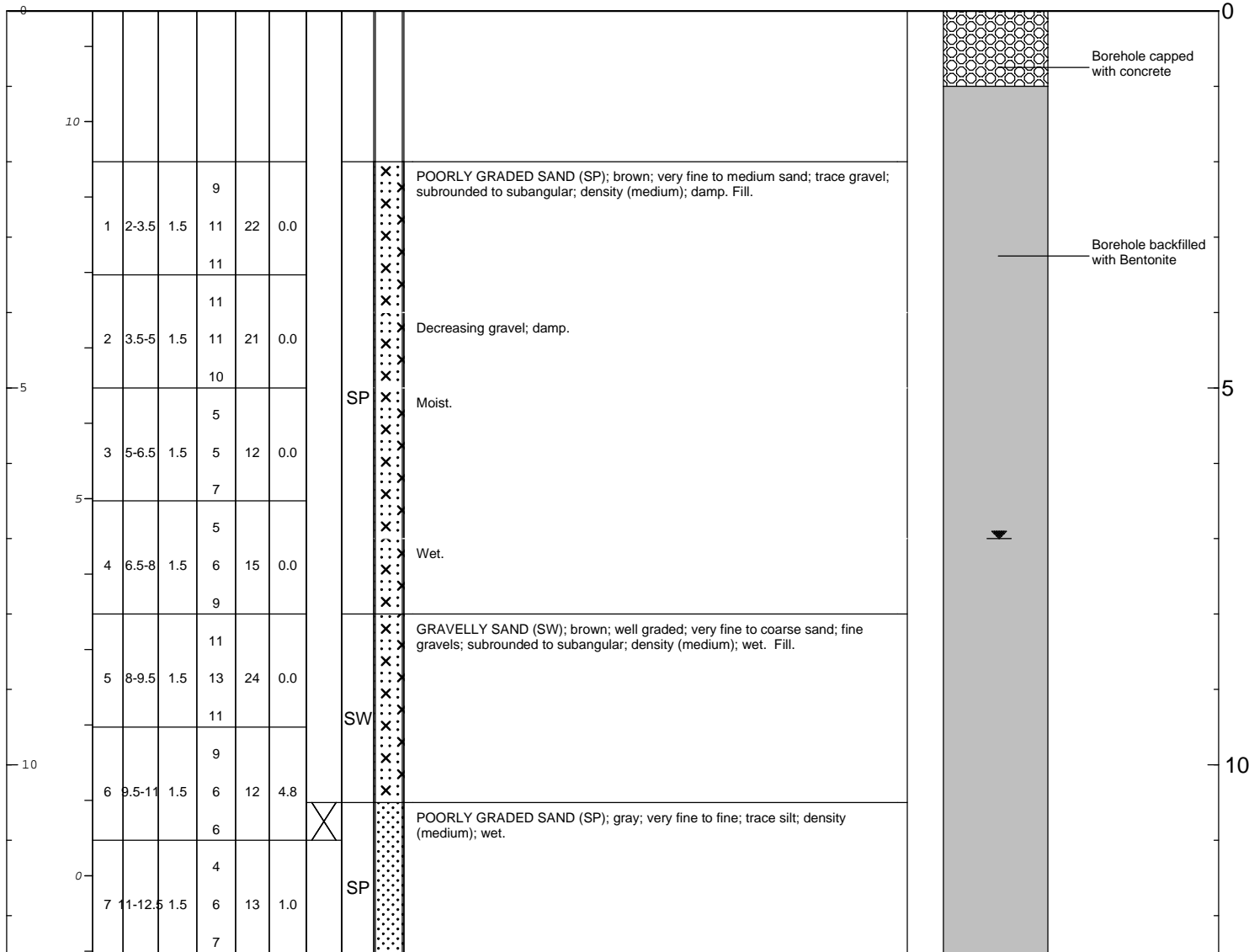

	<b>Remarks:</b> bgs = below ground surface  Analytical sample (SB-4-10.5) collected from 10.5-11' bgs
--	---

<b>Date Start/Finish:</b> 04/04/2008 <b>Drilling Company:</b> Cascade Drilling, Inc. <b>Driller's Name:</b> Andy Flagan <b>Drilling Method:</b> Hollow Stem Auger <b>Auger Size:</b> 8" <b>Rig Type:</b> CME 75 <b>Sampling Method:</b> Split Spoon	<b>Northing:</b> 297599.28 <b>Easting:</b> 1257491.02 <b>Casing Elevation:</b> NA  <b>Borehole Depth:</b> 12.5 <b>Surface Elevation:</b> 11.28  <b>Descriptions By:</b> Dave Rasar	<b>Well/Boring ID:</b> SB-5  <b>Client:</b> Chevron  <b>Location:</b> 11720 Unoco Road, Edmonds, WA
---	---	---

DEPTH	ELEVATION	Sample Run Number	Sample/Int/Type	Recovery (feet)	Blow Counts	N - Value	PID Headspace (ppm)	Analytical Sample	USCS Code	Geologic Column	Stratigraphic Description	Well/Boring Construction
-------	-----------	-------------------	-----------------	-----------------	-------------	-----------	---------------------	-------------------	-----------	-----------------	---------------------------	--------------------------

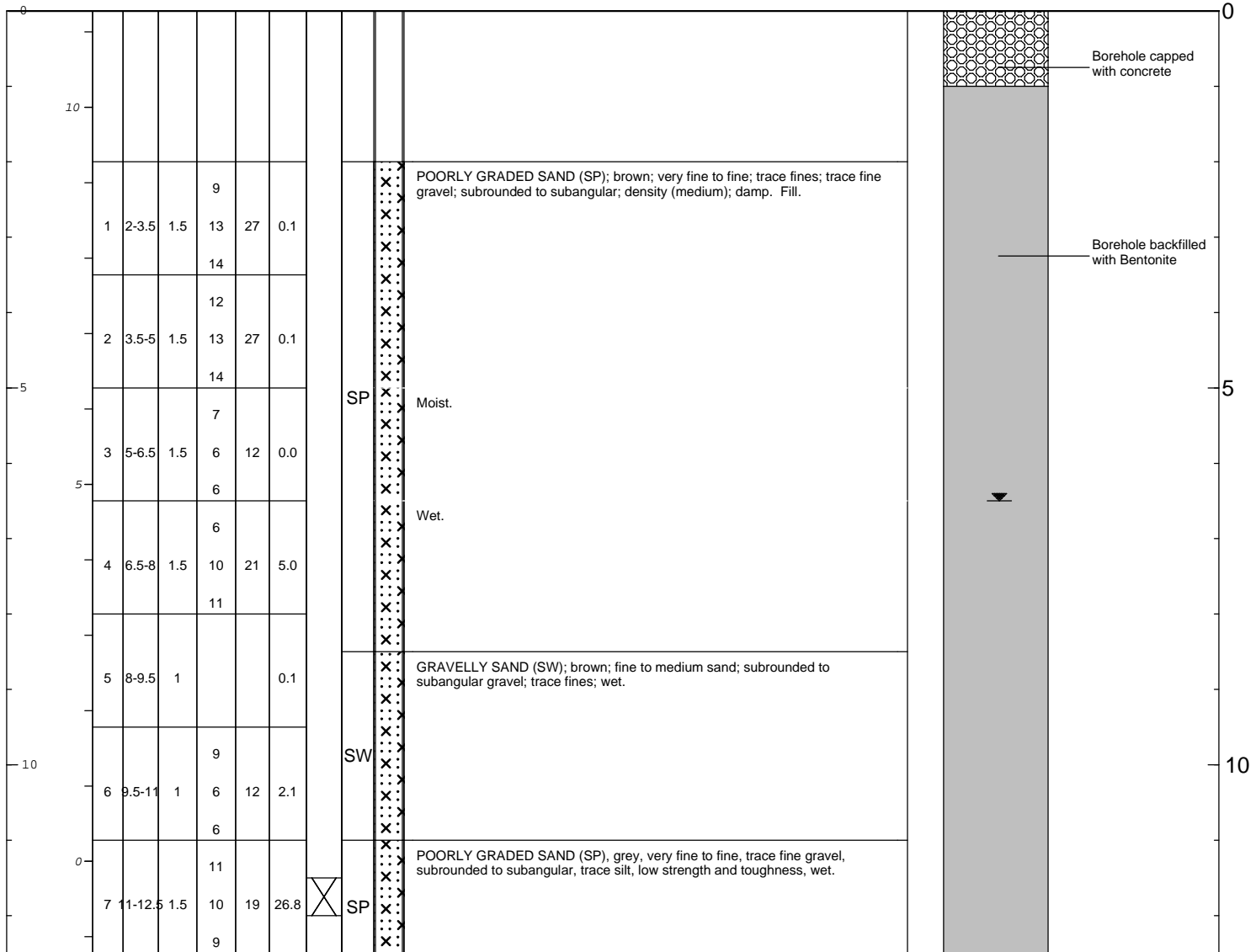

	<b>Remarks:</b> bgs = below ground surface  Analytical sample (SB-5-11.5) collected from 11.5-12' bgs
--	---

<b>Date Start/Finish:</b> 04/4/08 <b>Drilling Company:</b> Cascade Drilling, Inc. <b>Driller's Name:</b> Andy Flagan <b>Drilling Method:</b> Hollow Stem Auger <b>Auger Size:</b> 8" <b>Rig Type:</b> CME 75 <b>Sampling Method:</b> Split Spoon	<b>Northing:</b> 297612.25 <b>Easting:</b> 1257479.59 <b>Casing Elevation:</b> NA  <b>Borehole Depth:</b> 11.5 <b>Surface Elevation:</b> 13.03  <b>Descriptions By:</b> Aric Frohman	<b>Well/Boring ID:</b> SB-6  <b>Client:</b> Chevron  <b>Location:</b> 11720 Unoco Road, Edmonds, WA
--	---	---

DEPTH	ELEVATION	Sample Run Number	Sample/Int/Type	Recovery (feet)	Blow Counts	N - Value	PID Headspace (ppm)	Analytical Sample	USCS Code	Geologic Column	Stratigraphic Description	Well/Boring Construction
-------	-----------	-------------------	-----------------	-----------------	-------------	-----------	---------------------	-------------------	-----------	-----------------	---------------------------	--------------------------

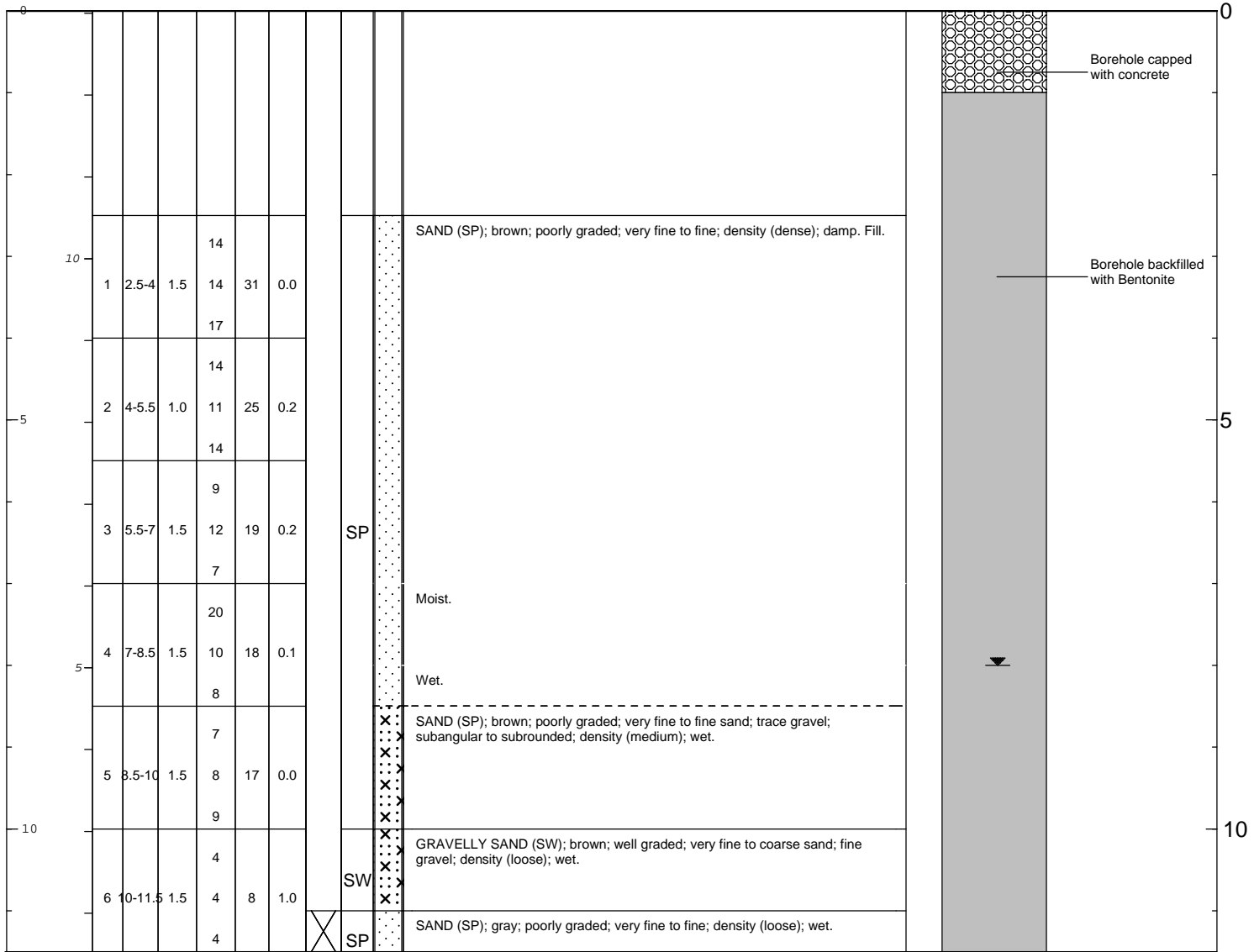

	<b>Remarks:</b> bgs = below ground surface  Analytical sample (SB-6-11) collected from 11-11.5' bgs.
--	--

<b>Date Start/Finish:</b> 04/4/08 <b>Drilling Company:</b> Cascade Drilling, Inc. <b>Driller's Name:</b> Andy Flagan <b>Drilling Method:</b> Hollow Stem Auger <b>Auger Size:</b> 8" <b>Rig Type:</b> CME 75 <b>Sampling Method:</b> Split Spoon	<b>Northing:</b> 297600.16 <b>Easting:</b> 1257456.20 <b>Casing Elevation:</b> NA  <b>Borehole Depth:</b> 13 <b>Surface Elevation:</b> 12.96  <b>Descriptions By:</b> Dave Rasar	<b>Well/Boring ID:</b> SB-7  <b>Client:</b> Chevron  <b>Location:</b> 11720 Unoco Road, Edmonds, WA
--	---	---

DEPTH	ELEVATION	Sample Run Number	Sample/Int/Type	Recovery (feet)	Blow Counts	N - Value	PID Headspace (ppm)	Analytical Sample	USCS Code	Geologic Column	Stratigraphic Description	Well/Boring Construction
-------	-----------	-------------------	-----------------	-----------------	-------------	-----------	---------------------	-------------------	-----------	-----------------	---------------------------	--------------------------

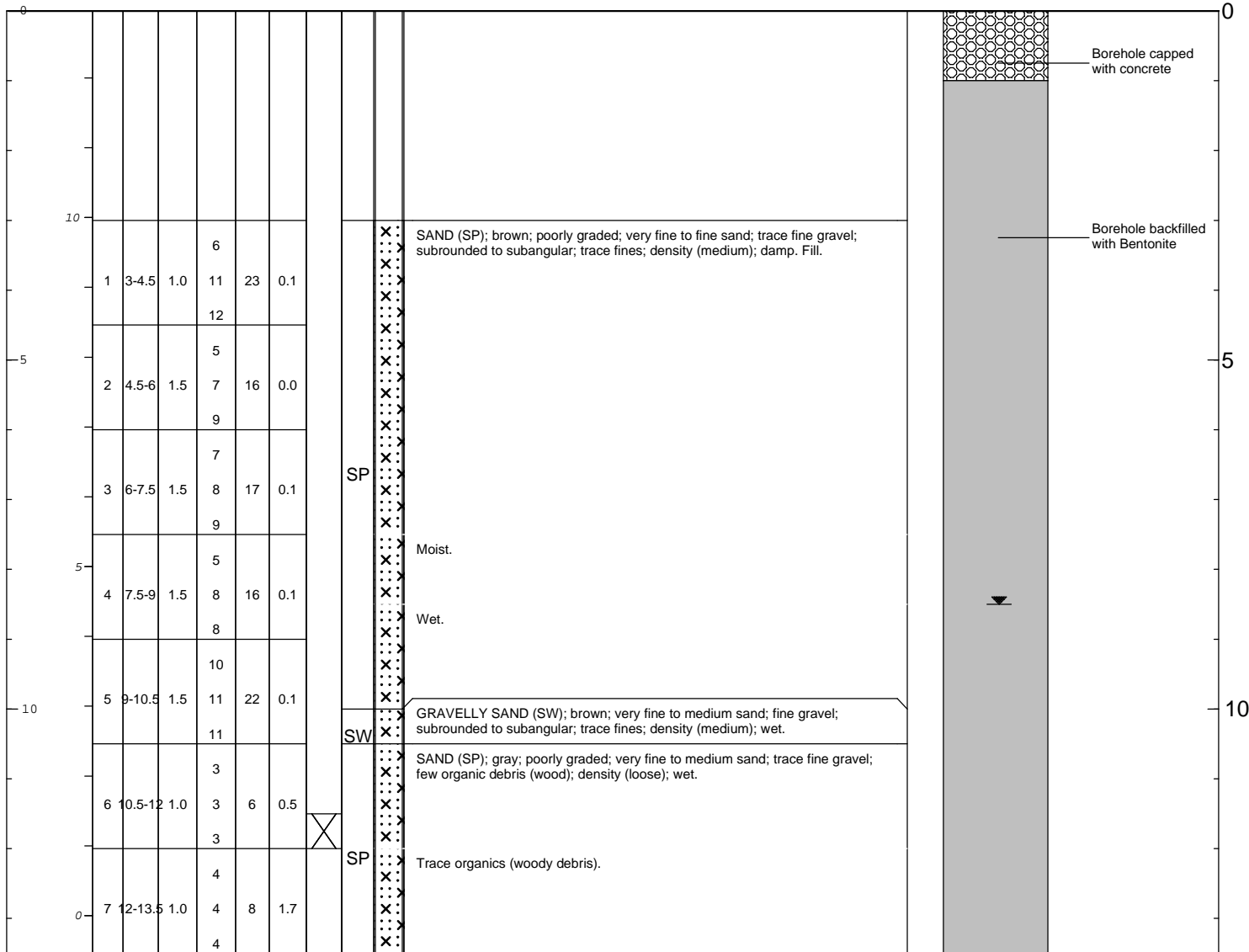

	<b>Remarks:</b> bgs = below ground surface  Analytical sample (SB-7-11.5) collected from 11.5-12' bgs.
--	--

<b>Date Start/Finish:</b> 04/4/08 <b>Drilling Company:</b> Cascade Drilling, Inc. <b>Driller's Name:</b> Andy Flagan <b>Drilling Method:</b> Hollow Stem Auger <b>Auger Size:</b> 8" <b>Rig Type:</b> CME 75 <b>Sampling Method:</b> Split Spoon	<b>Northing:</b> 297582.83 <b>Easting:</b> 1257470.14 <b>Casing Elevation:</b> NA  <b>Borehole Depth:</b> 11.5 <b>Surface Elevation:</b> 11.55  <b>Descriptions By:</b> Dave Rasar	<b>Well/Boring ID:</b> SB-8  <b>Client:</b> Chevron  <b>Location:</b> 11720 Unoco Road, Edmonds, WA
--	---	---

DEPTH	ELEVATION	Sample Run Number	Sample/Int/Type	Recovery (feet)	Blow Counts	N - Value	PID Headspace (ppm)	Analytical Sample	USCS Code	Geologic Column	Stratigraphic Description	Well/Boring Construction
-------	-----------	-------------------	-----------------	-----------------	-------------	-----------	---------------------	-------------------	-----------	-----------------	---------------------------	--------------------------

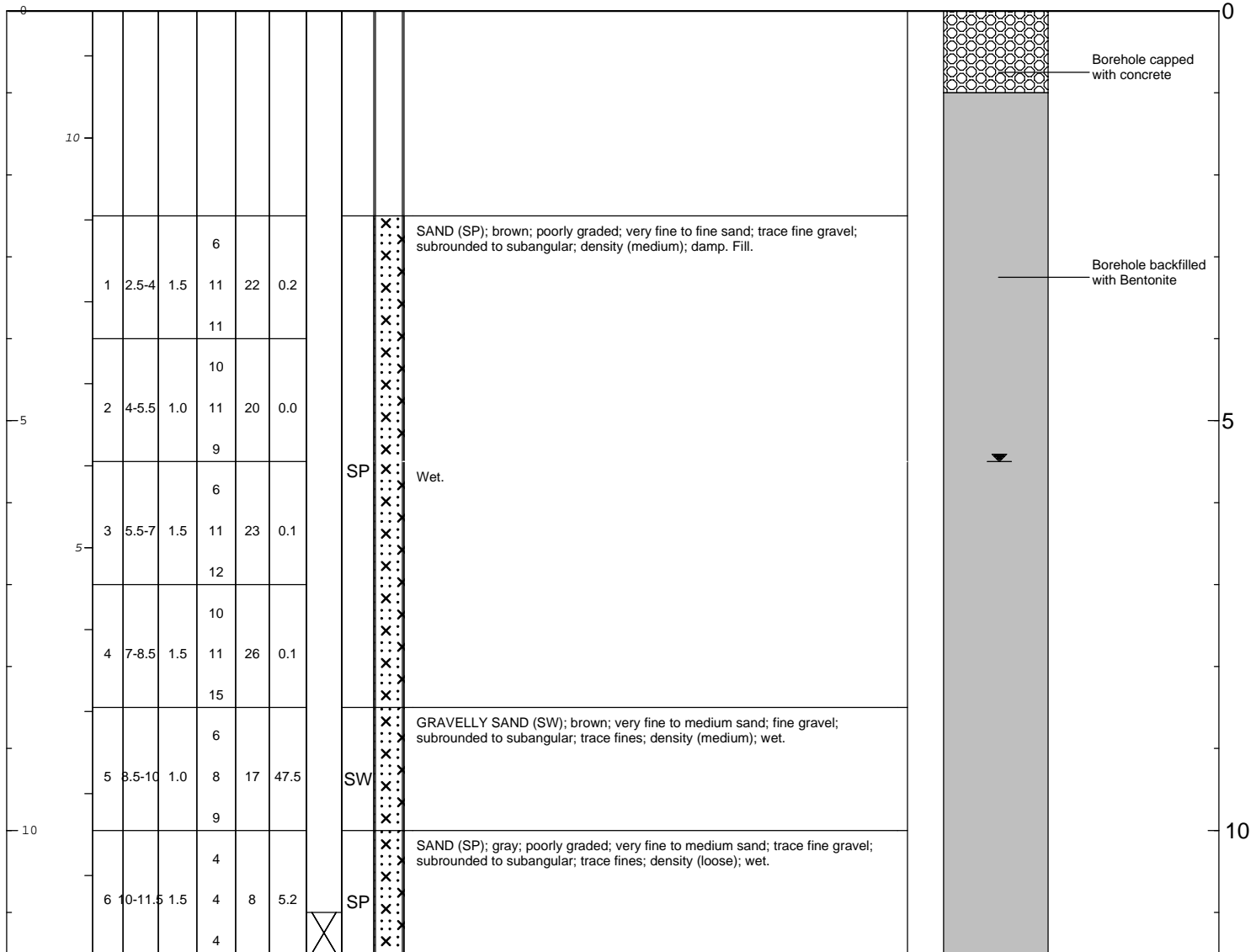

	<b>Remarks:</b> bgs = below ground surface  Analytical sample (SB-8-11) collected from 11-11.5' bgs.
---	--



<b>Date Start/Finish:</b> 04/4/08 <b>Drilling Company:</b> Cascade Drilling, Inc. <b>Driller's Name:</b> Andy Flagan <b>Drilling Method:</b> Hollow Stem Auger <b>Auger Size:</b> 8" <b>Rig Type:</b> CME 75 <b>Sampling Method:</b> Split Spoon	<b>Northing:</b> 297569.38 <b>Easting:</b> 1257484.40 <b>Casing Elevation:</b> NA  <b>Borehole Depth:</b> 11.5 <b>Surface Elevation:</b> 11.55  <b>Descriptions By:</b> Dave Rasar	<b>Well/Boring ID:</b> SB-9  <b>Client:</b> Chevron  <b>Location:</b> 11720 Unoco Road, Edmonds, WA
--	---	---

DEPTH	ELEVATION	Sample Run Number	Sample/Int/Type	Recovery (feet)	Blow Counts	N - Value	PID Headspace (ppm)	Analytical Sample	USCS Code	Geologic Column	Stratigraphic Description	Well/Boring Construction
-------	-----------	-------------------	-----------------	-----------------	-------------	-----------	---------------------	-------------------	-----------	-----------------	---------------------------	--------------------------

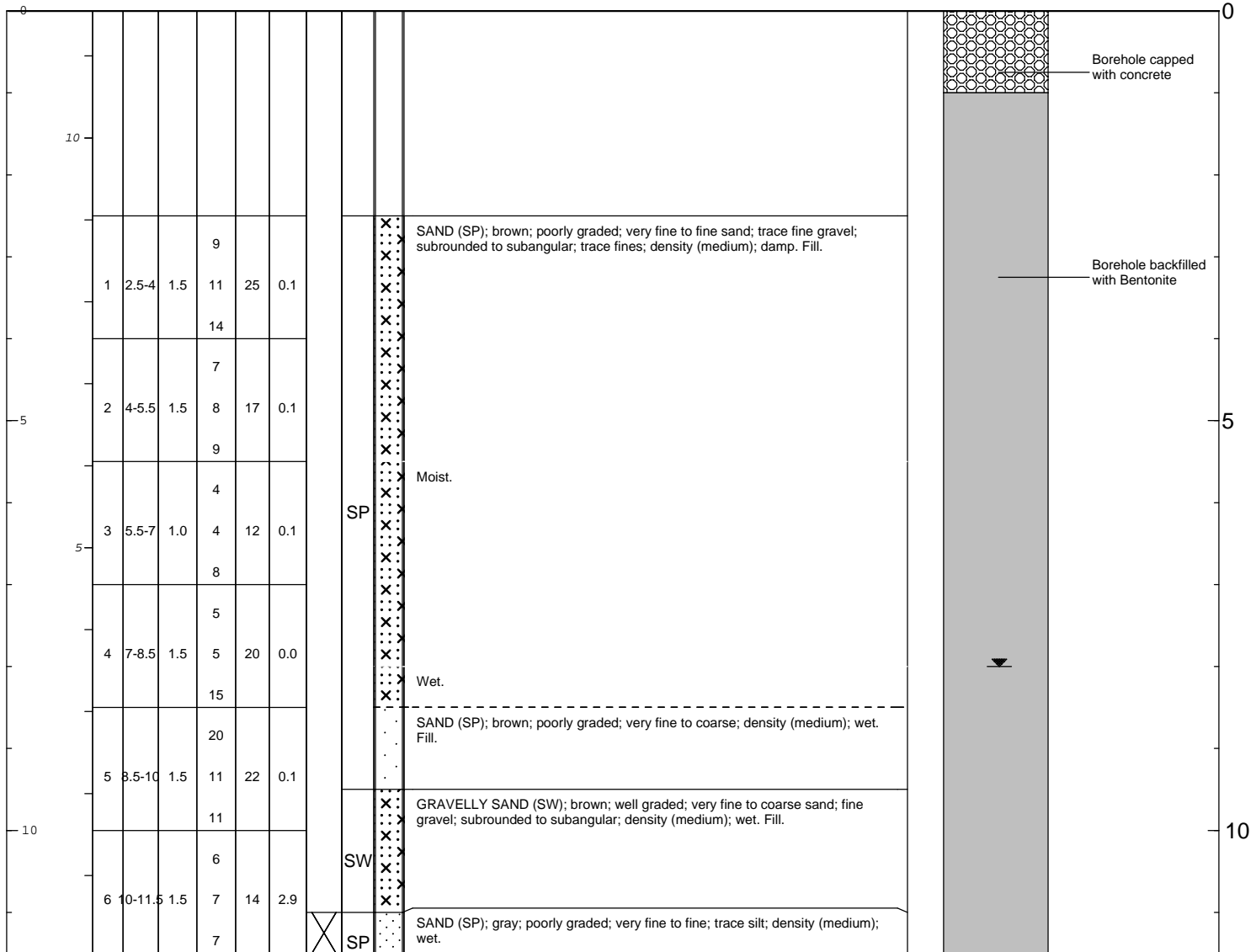

	<b>Remarks:</b> bgs = below ground surface  Analytical sample (SB-9-11) collected from 11-11.5' bgs.
--	--

<b>Date Start/Finish:</b> 04/04/2008 <b>Drilling Company:</b> Cascade Drilling, Inc. <b>Driller's Name:</b> Andy Flagan <b>Drilling Method:</b> Hollow Stem Auger <b>Auger Size:</b> 8" <b>Rig Type:</b> CME 75 <b>Sampling Method:</b> Split Spoon	<b>Northing:</b> 297552.01 <b>Easting:</b> 1257494.69 <b>Casing Elevation:</b> NA  <b>Borehole Depth:</b> 12.5 <b>Surface Elevation:</b> 12.31  <b>Descriptions By:</b> Aric Frohman	<b>Well/Boring ID:</b> SB-10  <b>Client:</b> Chevron  <b>Location:</b> 11720 Unoco Road, Edmonds, WA
---	---	--

DEPTH	ELEVATION	Sample Run Number	Sample/Int/Type	Recovery (feet)	Blow Counts	N - Value	PID Headspace (ppm)	Analytical Sample	USCS Code	Geologic Column	Stratigraphic Description	Well/Boring Construction
-------	-----------	-------------------	-----------------	-----------------	-------------	-----------	---------------------	-------------------	-----------	-----------------	---------------------------	--------------------------

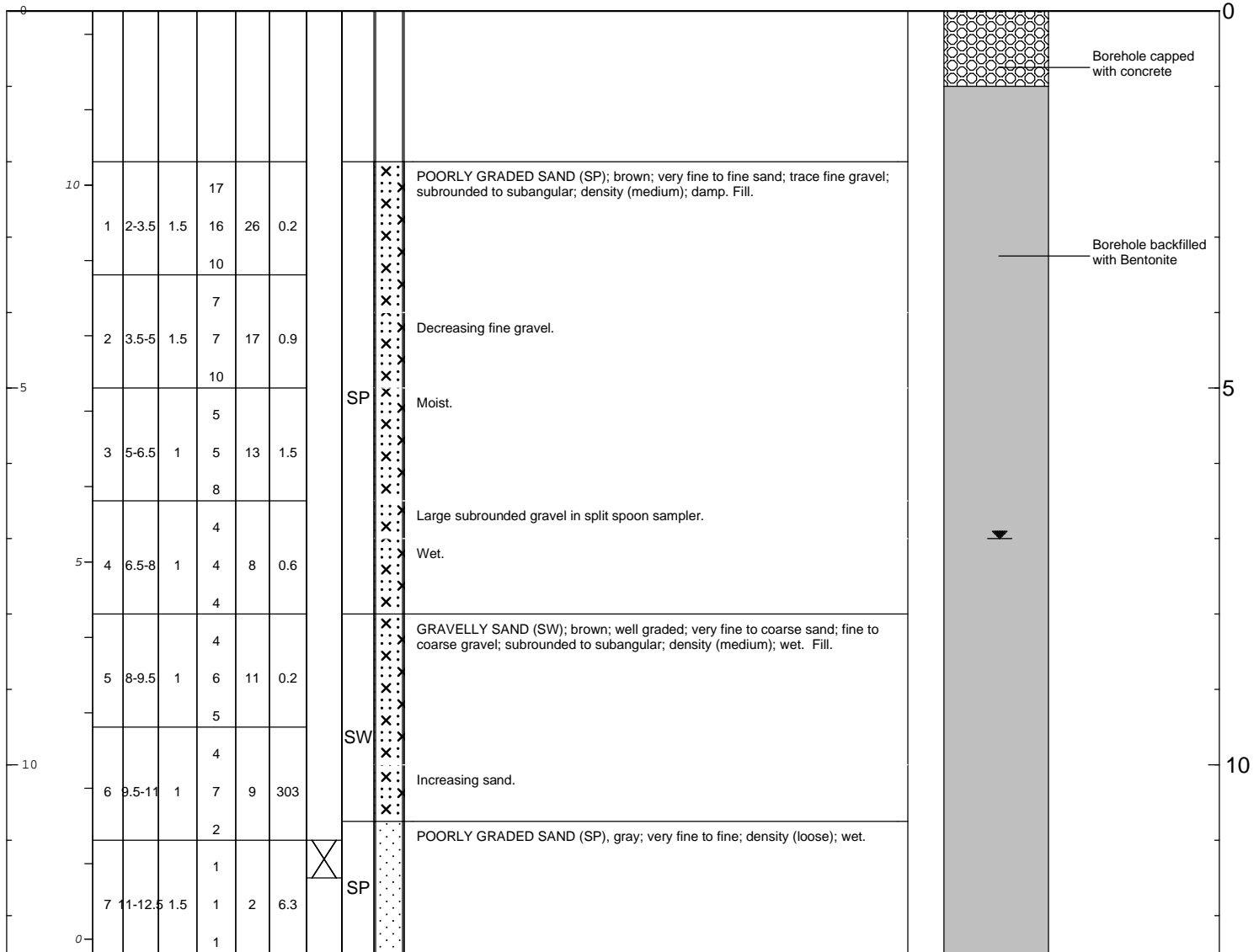

	<b>Remarks:</b> bgs = below ground surface  Analytical sample (SB-10-11) collected from 11-11.5' bgs Duplicate analytical sample (SB-Dup-1) collected from 11-11.5' bgs
--	--

<b>Date Start/Finish:</b> 04/4/08 <b>Drilling Company:</b> Cascade Drilling, Inc. <b>Driller's Name:</b> Andy Flagan <b>Drilling Method:</b> Hollow Stem Auger <b>Auger Size:</b> 8" <b>Rig Type:</b> CME 75 <b>Sampling Method:</b> Split Spoon	<b>Northing:</b> 297536.29 <b>Easting:</b> 1257507.66 <b>Casing Elevation:</b> NA  <b>Borehole Depth:</b> 11.5 <b>Surface Elevation:</b> 12.68  <b>Descriptions By:</b> Dave Rasar	<b>Well/Boring ID:</b> SB-11  <b>Client:</b> Chevron  <b>Location:</b> 11720 Unoco Road, Edmonds, WA
--	---	--

DEPTH	ELEVATION	Sample Run Number	Sample/Int/Type	Recovery (feet)	Blow Counts	N - Value	PID Headspace (ppm)	Analytical Sample	USCS Code	Geologic Column	Stratigraphic Description	Well/Boring Construction
-------	-----------	-------------------	-----------------	-----------------	-------------	-----------	---------------------	-------------------	-----------	-----------------	---------------------------	--------------------------

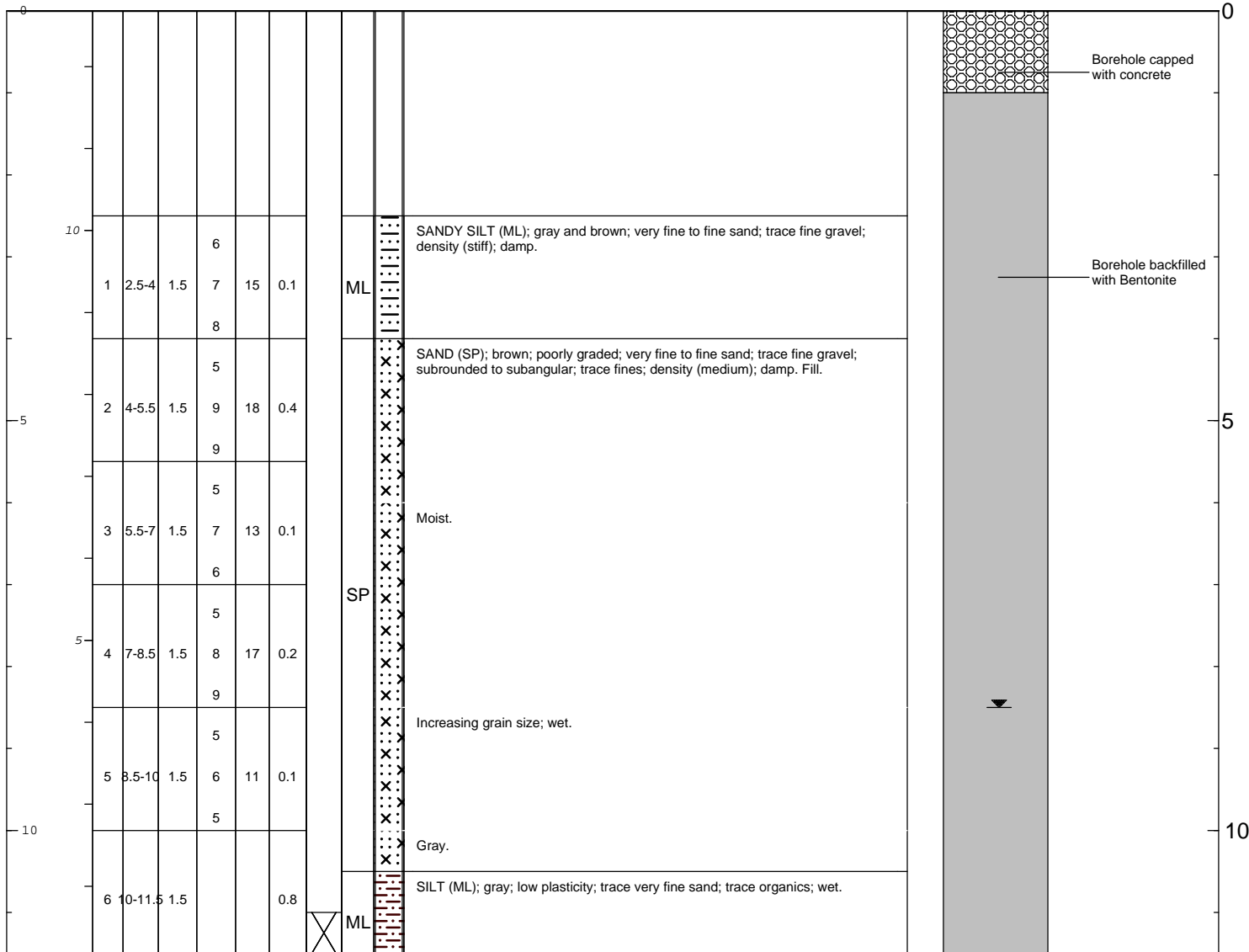

	<b>Remarks:</b> bgs = below ground surface  Analytical sample (SB-11-11) collected from 11-11.5' bgs.
--	---

<b>Date Start/Finish:</b> 04/4/08 <b>Drilling Company:</b> Cascade Drilling, Inc. <b>Driller's Name:</b> Andy Flagan <b>Drilling Method:</b> Hollow Stem Auger <b>Auger Size:</b> 8" <b>Rig Type:</b> CME 75 <b>Sampling Method:</b> Split Spoon	<b>Northing:</b> 297525.04 <b>Easting:</b> 1257518.75 <b>Casing Elevation:</b> NA  <b>Borehole Depth:</b> 12 <b>Surface Elevation:</b> 13.88  <b>Descriptions By:</b> Aric Frohman	<b>Well/Boring ID:</b> SB-12  <b>Client:</b> Chevron  <b>Location:</b> 11720 Unoco Road, Edmonds, WA
--	---	--

DEPTH	ELEVATION	Sample Run Number	Sample/Int/Type	Recovery (feet)	Blow Counts	N - Value	PID Headspace (ppm)	Analytical Sample	USCS Code	Geologic Column	Stratigraphic Description	Well/Boring Construction
-------	-----------	-------------------	-----------------	-----------------	-------------	-----------	---------------------	-------------------	-----------	-----------------	---------------------------	--------------------------

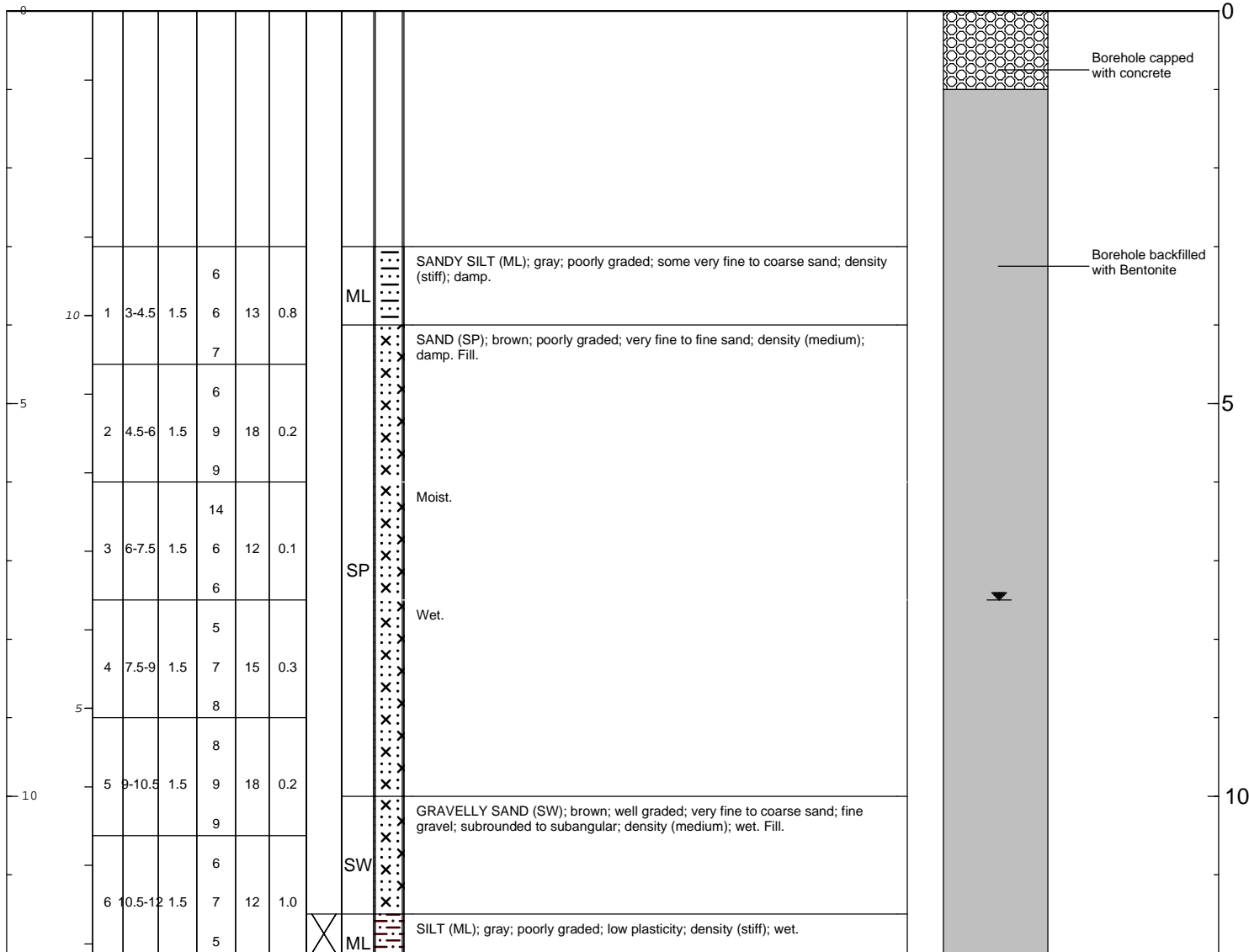

	<b>Remarks:</b> bgs = below ground surface  Analytical sample (SB-12-11.5) collected from 11.5-12' bgs.
--	---

<b>Date Start/Finish:</b> 04/11/08 <b>Drilling Company:</b> Cascade Drilling, Inc. <b>Driller's Name:</b> Andy Flagan <b>Drilling Method:</b> Hollow Stem Auger <b>Auger Size:</b> 8" <b>Rig Type:</b> CME 75 <b>Sampling Method:</b> Split Spoon	<b>Northing:</b> 297512.31 <b>Easting:</b> 1257500.05 <b>Casing Elevation:</b> NA  <b>Borehole Depth:</b> 12 <b>Surface Elevation:</b> 13.90  <b>Descriptions By:</b> Dave Rasar	<b>Well/Boring ID:</b> SB-13  <b>Client:</b> Chevron  <b>Location:</b> 11720 Unoco Road, Edmonds, WA
---	---	--

DEPTH	ELEVATION	Sample Run Number	Sample/Int/Type	Recovery (feet)	Blow Counts	N - Value	PID Headspace (ppm)	Analytical Sample	USCS Code	Geologic Column	Stratigraphic Description	Well/Boring Construction
-------	-----------	-------------------	-----------------	-----------------	-------------	-----------	---------------------	-------------------	-----------	-----------------	---------------------------	--------------------------

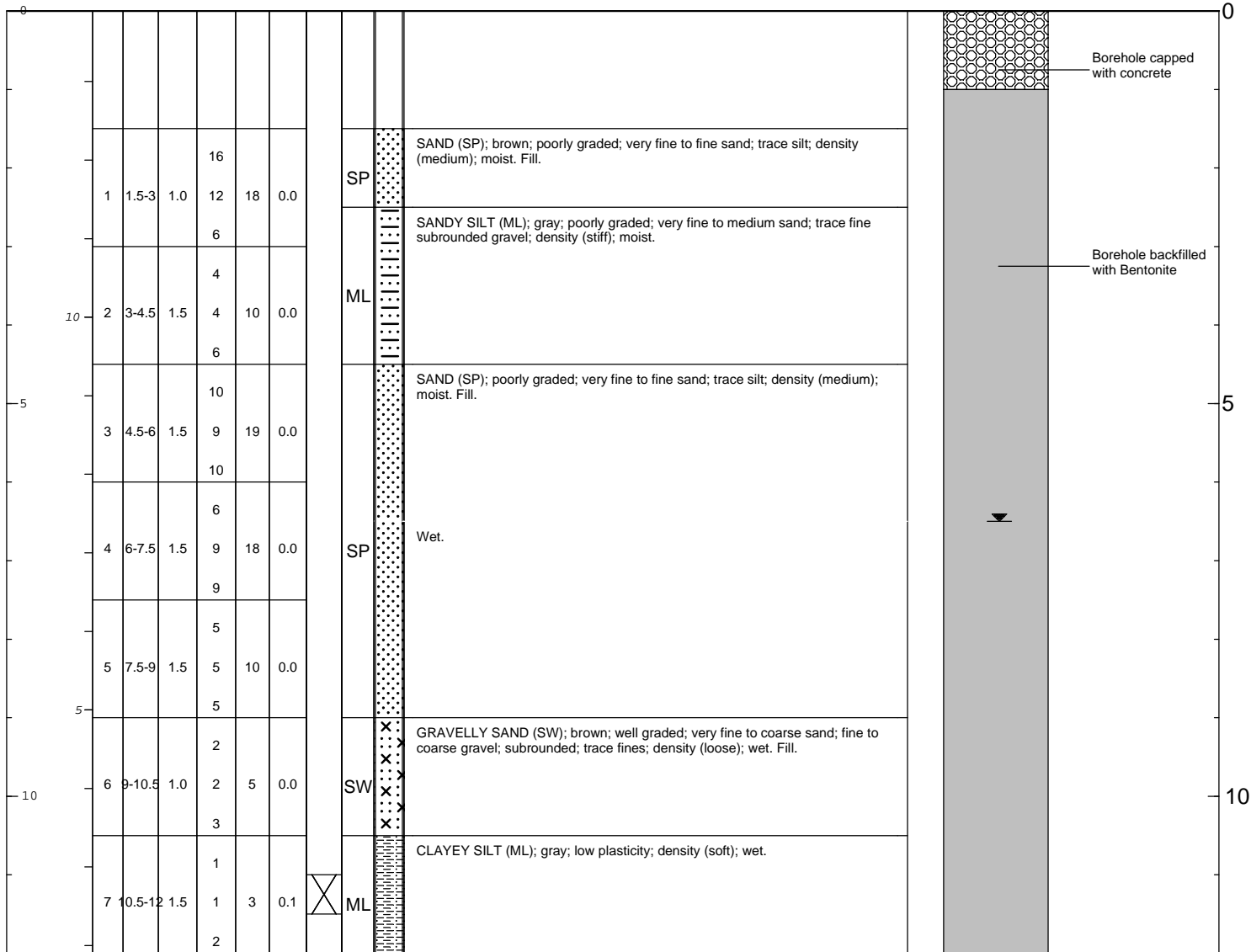

	<b>Remarks:</b> bgs = below ground surface  Analytical sample (SB-13-11) collected from 11-11.5' bgs.
--	---

<b>Date Start/Finish:</b> 04/11/08 <b>Drilling Company:</b> Cascade Drilling, Inc. <b>Driller's Name:</b> Andy Flagan <b>Drilling Method:</b> Hollow Stem Auger <b>Auger Size:</b> 8" <b>Rig Type:</b> CME 75 <b>Sampling Method:</b> Split Spoon	<b>Northing:</b> 297525.64 <b>Easting:</b> 1257493.20 <b>Casing Elevation:</b> NA  <b>Borehole Depth:</b> 11.5 <b>Surface Elevation:</b> 12.48  <b>Descriptions By:</b> Dave Rasar	<b>Well/Boring ID:</b> SB-14  <b>Client:</b> Chevron  <b>Location:</b> 11720 Unoco Road, Edmonds, WA
---	---	--

DEPTH	ELEVATION	Sample Run Number	Sample/Int/Type	Recovery (feet)	Blow Counts	N - Value	PID Headspace (ppm)	Analytical Sample	USCS Code	Geologic Column	Stratigraphic Description	Well/Boring Construction
-------	-----------	-------------------	-----------------	-----------------	-------------	-----------	---------------------	-------------------	-----------	-----------------	---------------------------	--------------------------

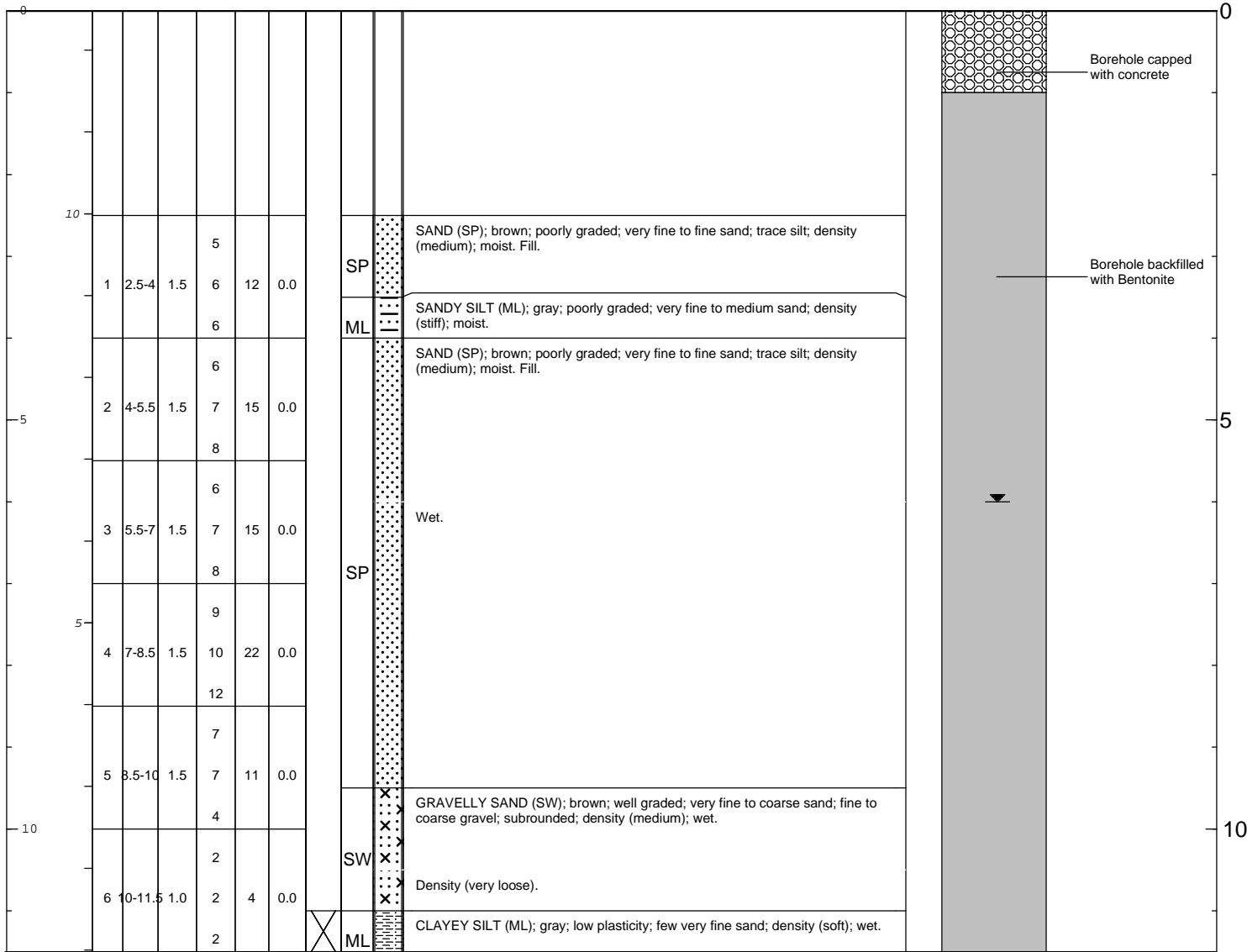

	<b>Remarks:</b> bgs = below ground surface  Analytical sample (SB-14-11) collected from 11-11.5' bgs.
--	---

<b>Date Start/Finish:</b> 04/14/08 <b>Drilling Company:</b> Cascade Drilling, Inc. <b>Driller's Name:</b> Andy Flagan <b>Drilling Method:</b> Hollow Stem Auger <b>Auger Size:</b> 8" <b>Rig Type:</b> CME 75 <b>Sampling Method:</b> Split Spoon	<b>Northing:</b> 297537.20 <b>Easting:</b> 1257481.61 <b>Casing Elevation:</b> NA  <b>Borehole Depth:</b> 11.5 <b>Surface Elevation:</b> 12.02  <b>Descriptions By:</b> Dave Rasar	<b>Well/Boring ID:</b> SB-15  <b>Client:</b> Chevron  <b>Location:</b> 11720 Unoco Road, Edmonds, WA
---	---	--

DEPTH	ELEVATION	Sample Run Number	Sample/Int/Type	Recovery (feet)	Blow Counts	N - Value	PID Headspace (ppm)	Analytical Sample	USCS Code	Geologic Column	Stratigraphic Description	Well/Boring Construction
-------	-----------	-------------------	-----------------	-----------------	-------------	-----------	---------------------	-------------------	-----------	-----------------	---------------------------	--------------------------

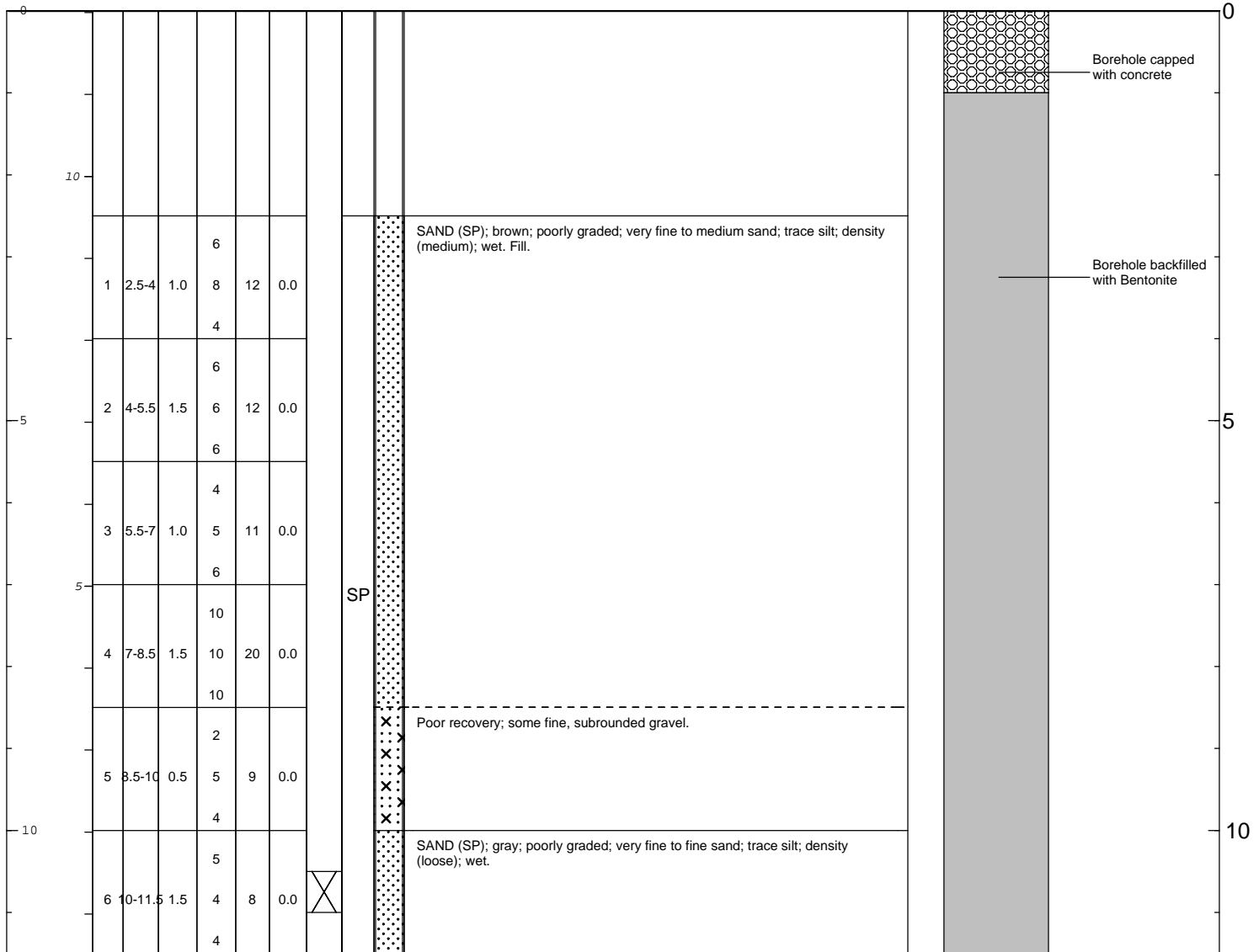

	<b>Remarks:</b> bgs = below ground surface  Analytical sample (SB-15-10.5) collected from 10.5-11' bgs. Duplicate sample (SB-Dup-7) collected from 10.5-11' bgs.
--	--

<b>Date Start/Finish:</b> 04/14/08 <b>Drilling Company:</b> Cascade Drilling, Inc. <b>Driller's Name:</b> Andy Flagan <b>Drilling Method:</b> Hollow Stem Auger <b>Auger Size:</b> 8" <b>Rig Type:</b> CME 75 <b>Sampling Method:</b> Split Spoon	<b>Northing:</b> 297554.63 <b>Easting:</b> 1257465.58 <b>Casing Elevation:</b> NA  <b>Borehole Depth:</b> 10 <b>Surface Elevation:</b> 11.72  <b>Descriptions By:</b> Aric Frohman	<b>Well/Boring ID:</b> SB-16  <b>Client:</b> Chevron  <b>Location:</b> 11720 Unoco Road, Edmonds, WA
---	---	--

DEPTH	ELEVATION	Sample Run Number	Sample/Int/Type	Recovery (feet)	Blow Counts	N - Value	PID Headspace (ppm)	Analytical Sample	USCS Code	Geologic Column	Stratigraphic Description	Well/Boring Construction
-------	-----------	-------------------	-----------------	-----------------	-------------	-----------	---------------------	-------------------	-----------	-----------------	---------------------------	--------------------------

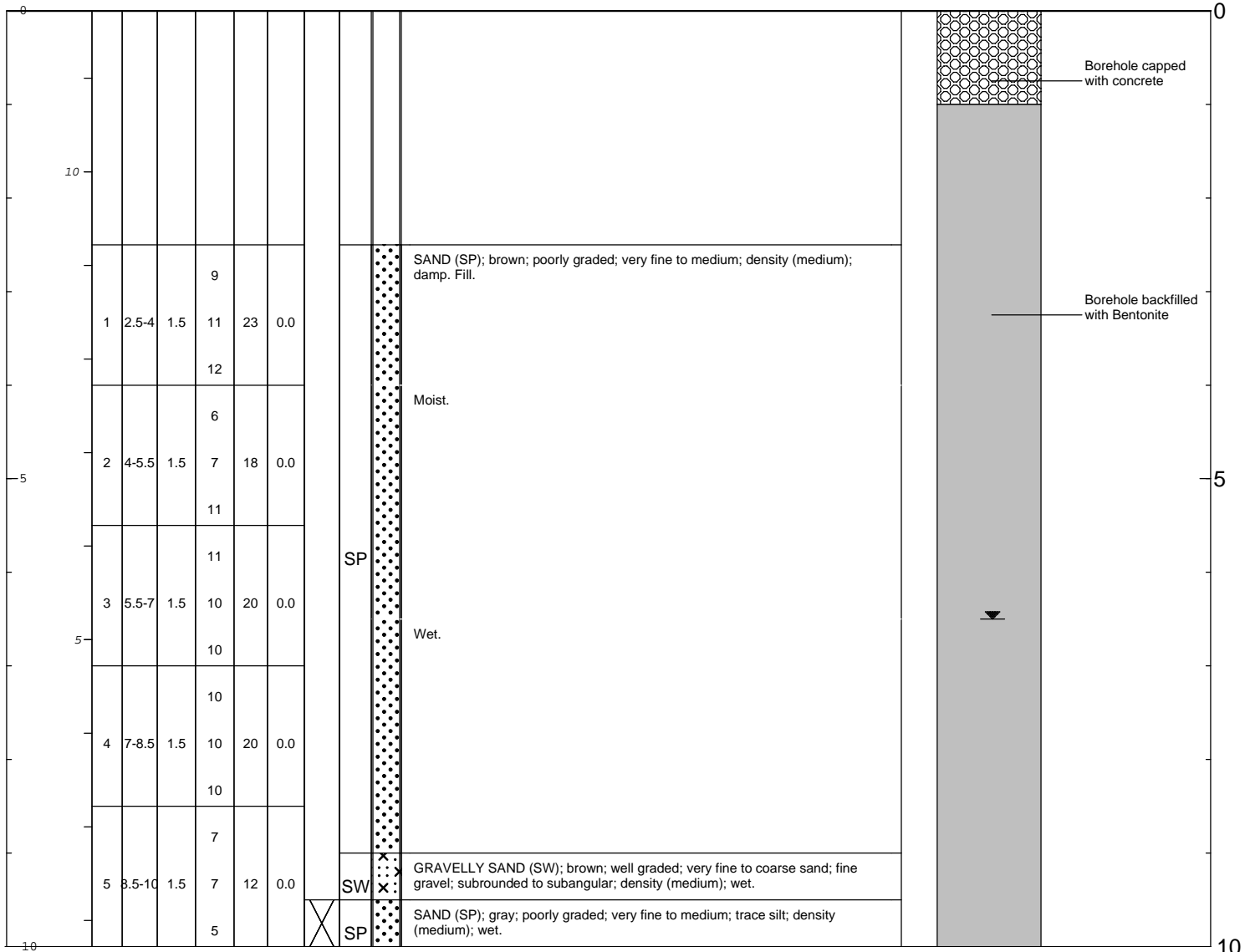

	<b>Remarks:</b> bgs = below ground surface  Analytical sample (SB-16-9.5) collected from 9.5-10' bgs.
--	---



<b>Date Start/Finish:</b> 04/14/08 <b>Drilling Company:</b> Cascade Drilling, Inc. <b>Driller's Name:</b> Andy Flagan <b>Drilling Method:</b> Hollow Stem Auger <b>Auger Size:</b> 8" <b>Rig Type:</b> CME 75 <b>Sampling Method:</b> Split Spoon	<b>Northing:</b> 297568.29 <b>Easting:</b> 1257453.65 <b>Casing Elevation:</b> NA  <b>Borehole Depth:</b> 12.5 <b>Surface Elevation:</b> 11.52  <b>Descriptions By:</b> Dave Rasar	<b>Well/Boring ID:</b> SB-17  <b>Client:</b> Chevron  <b>Location:</b> 11720 Unoco Road, Edmonds, WA
---	---	--

DEPTH	ELEVATION	Sample Run Number	Sample/Int/Type	Recovery (feet)	Blow Counts	N - Value	PID Headspace (ppm)	Analytical Sample	USCS Code	Geologic Column	Stratigraphic Description	Well/Boring Construction
-------	-----------	-------------------	-----------------	-----------------	-------------	-----------	---------------------	-------------------	-----------	-----------------	---------------------------	--------------------------

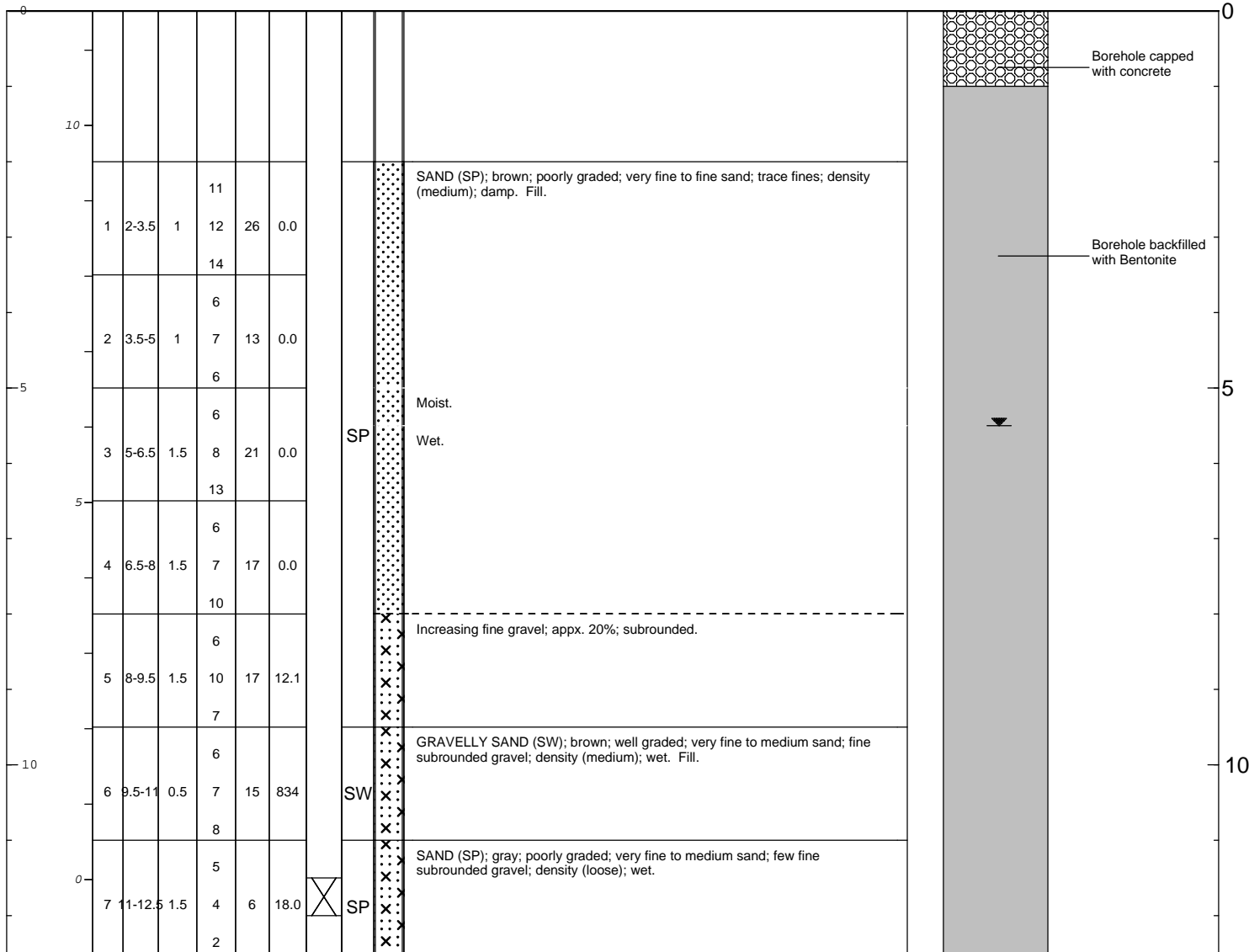

	<b>Remarks:</b> bgs = below ground surface  Analytical sample (SB-17-11.5) collected from 11.5-12' bgs
--	--

<b>Date Start/Finish:</b> 04/11/08 <b>Drilling Company:</b> Cascade Drilling, Inc. <b>Driller's Name:</b> Andy Flagan <b>Drilling Method:</b> Hollow Stem Auger <b>Auger Size:</b> 8" <b>Rig Type:</b> CME 75 <b>Sampling Method:</b> Split Spoon	<b>Northing:</b> 297585.08 <b>Easting:</b> 1257440.02 <b>Casing Elevation:</b> NA  <b>Borehole Depth:</b> 13.5 <b>Surface Elevation:</b> 12.81  <b>Descriptions By:</b> Aric Frohman	<b>Well/Boring ID:</b> SB-18  <b>Client:</b> Chevron  <b>Location:</b> 11720 Unoco Road, Edmonds, WA
---	---	--

DEPTH	ELEVATION	Sample Run Number	Sample/Int/Type	Recovery (feet)	Blow Counts	N - Value	PID Headspace (ppm)	Analytical Sample	USCS Code	Geologic Column	Stratigraphic Description	Well/Boring Construction
-------	-----------	-------------------	-----------------	-----------------	-------------	-----------	---------------------	-------------------	-----------	-----------------	---------------------------	--------------------------

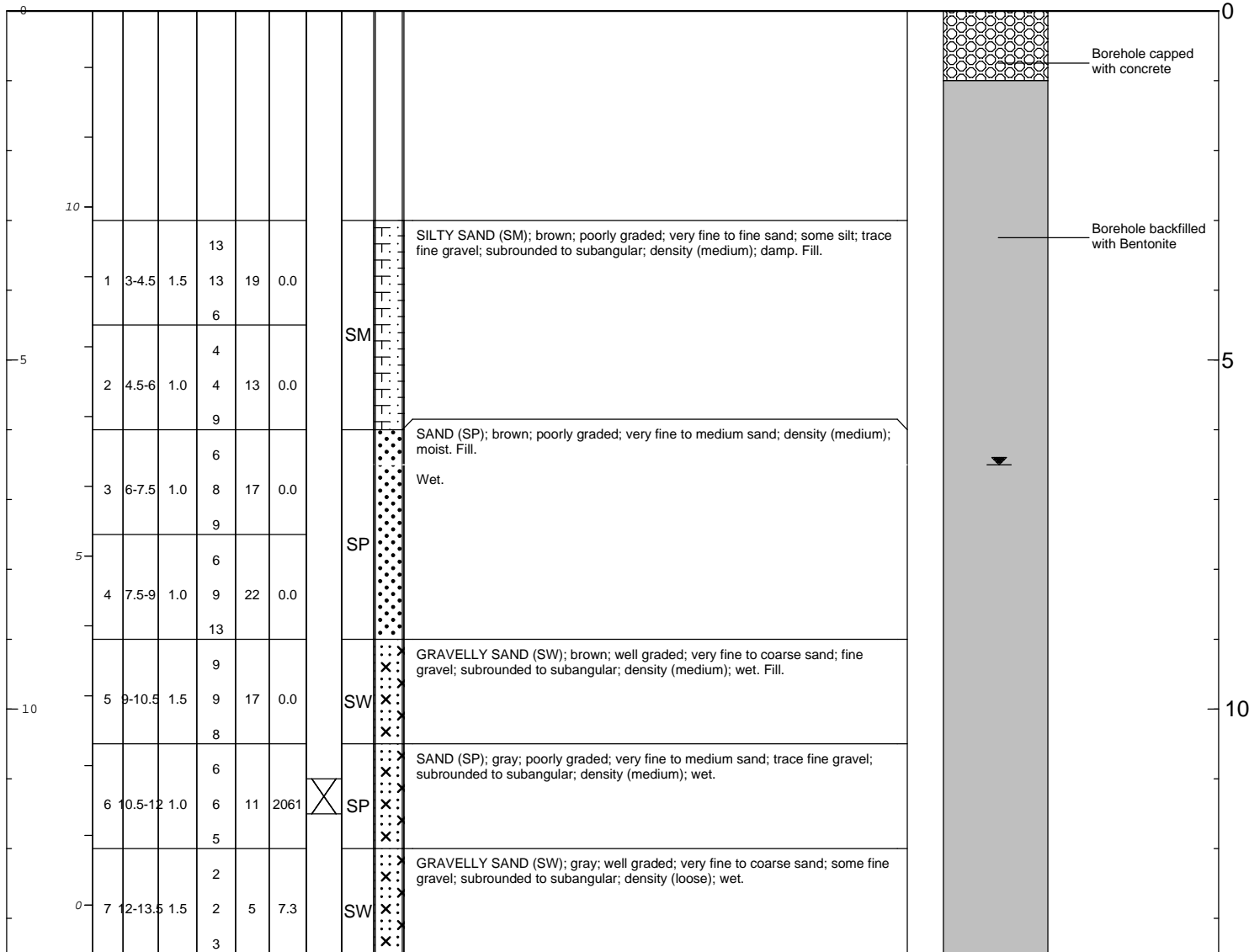

	<b>Remarks:</b> bgs = below ground surface  Analytical sample (SB-18-11) collected from 11-11.5' bgs.
--	---

<b>Date Start/Finish:</b> 04/11/08 <b>Drilling Company:</b> Cascade Drilling, Inc. <b>Driller's Name:</b> Andy Flagan <b>Drilling Method:</b> Hollow Stem Auger <b>Auger Size:</b> 8" <b>Rig Type:</b> CME 75 <b>Sampling Method:</b> Split Spoon	<b>Northing:</b> 297567.84 <b>Easting:</b> 1257422.12 <b>Casing Elevation:</b> NA  <b>Borehole Depth:</b> 13 <b>Surface Elevation:</b> 12.78  <b>Descriptions By:</b> Aric Frohman	<b>Well/Boring ID:</b> SB-19  <b>Client:</b> Chevron  <b>Location:</b> 11720 Unoco Road, Edmonds, WA
---	---	--

DEPTH	ELEVATION	Sample Run Number	Sample/Int/Type	Recovery (feet)	Blow Counts	N - Value	PID Headspace (ppm)	Analytical Sample	USCS Code	Geologic Column	Stratigraphic Description	Well/Boring Construction
-------	-----------	-------------------	-----------------	-----------------	-------------	-----------	---------------------	-------------------	-----------	-----------------	---------------------------	--------------------------

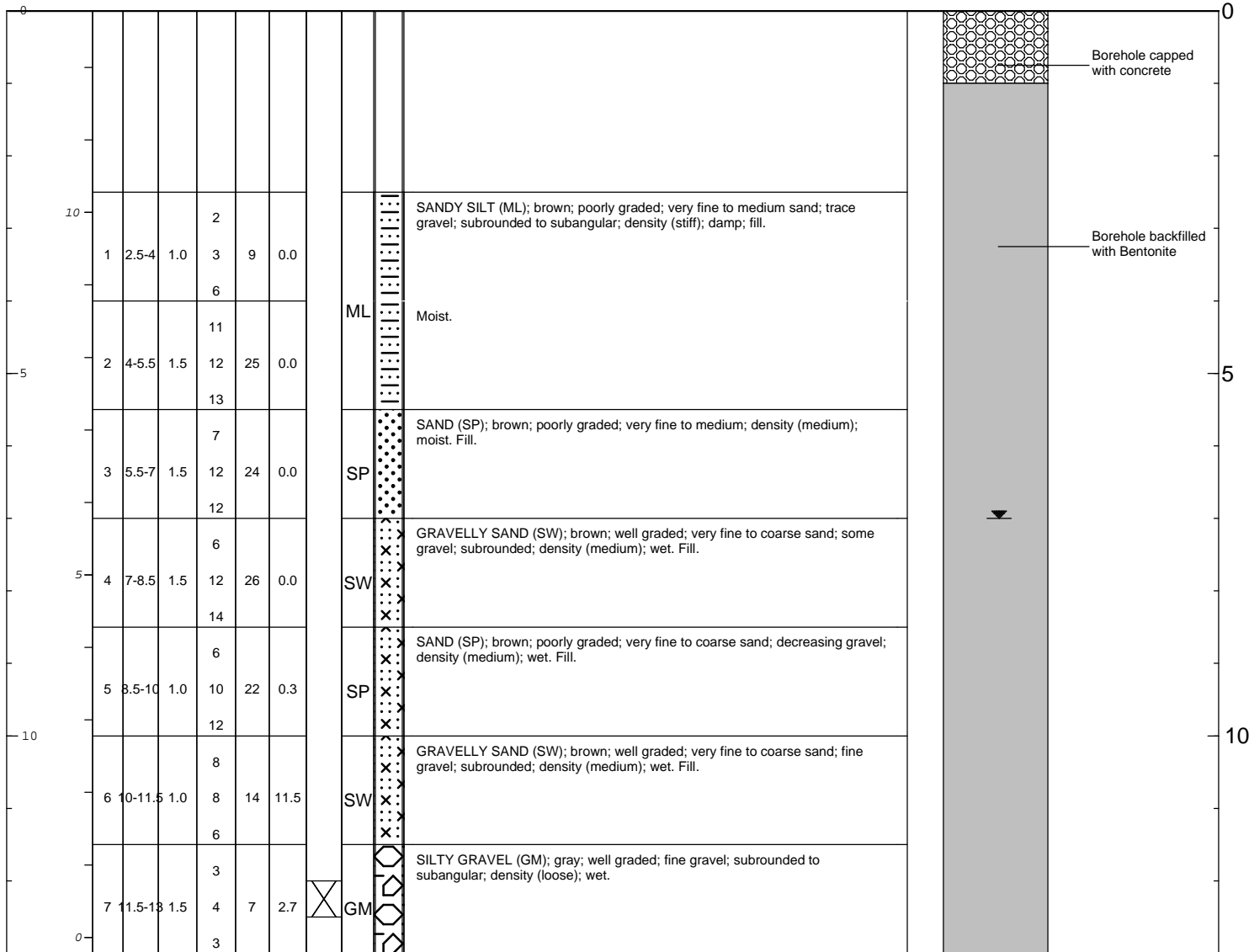

	<b>Remarks:</b> bgs = below ground surface  Analytical sample (SB-19-12) collected from 12-12.5' bgs.
--	---



<b>Date Start/Finish:</b> 04/14/08 <b>Drilling Company:</b> Cascade Drilling, Inc. <b>Driller's Name:</b> Andy Flagan <b>Drilling Method:</b> Hollow Stem Auger <b>Auger Size:</b> 8" <b>Rig Type:</b> CME 75 <b>Sampling Method:</b> Split Spoon	<b>Northing:</b> 297533.11 <b>Easting:</b> 1257447.72 <b>Casing Elevation:</b> NA  <b>Borehole Depth:</b> 11.5 <b>Surface Elevation:</b> 11.77  <b>Descriptions By:</b> Dave Rasar	<b>Well/Boring ID:</b> SB-21  <b>Client:</b> Chevron  <b>Location:</b> 11720 Unoco Road, Edmonds, WA
---	---	--

DEPTH	ELEVATION	Sample Run Number	Sample/Int/Type	Recovery (feet)	Blow Counts	N - Value	PID Headspace (ppm)	Analytical Sample	USCS Code	Geologic Column	Stratigraphic Description	Well/Boring Construction
-------	-----------	-------------------	-----------------	-----------------	-------------	-----------	---------------------	-------------------	-----------	-----------------	---------------------------	--------------------------

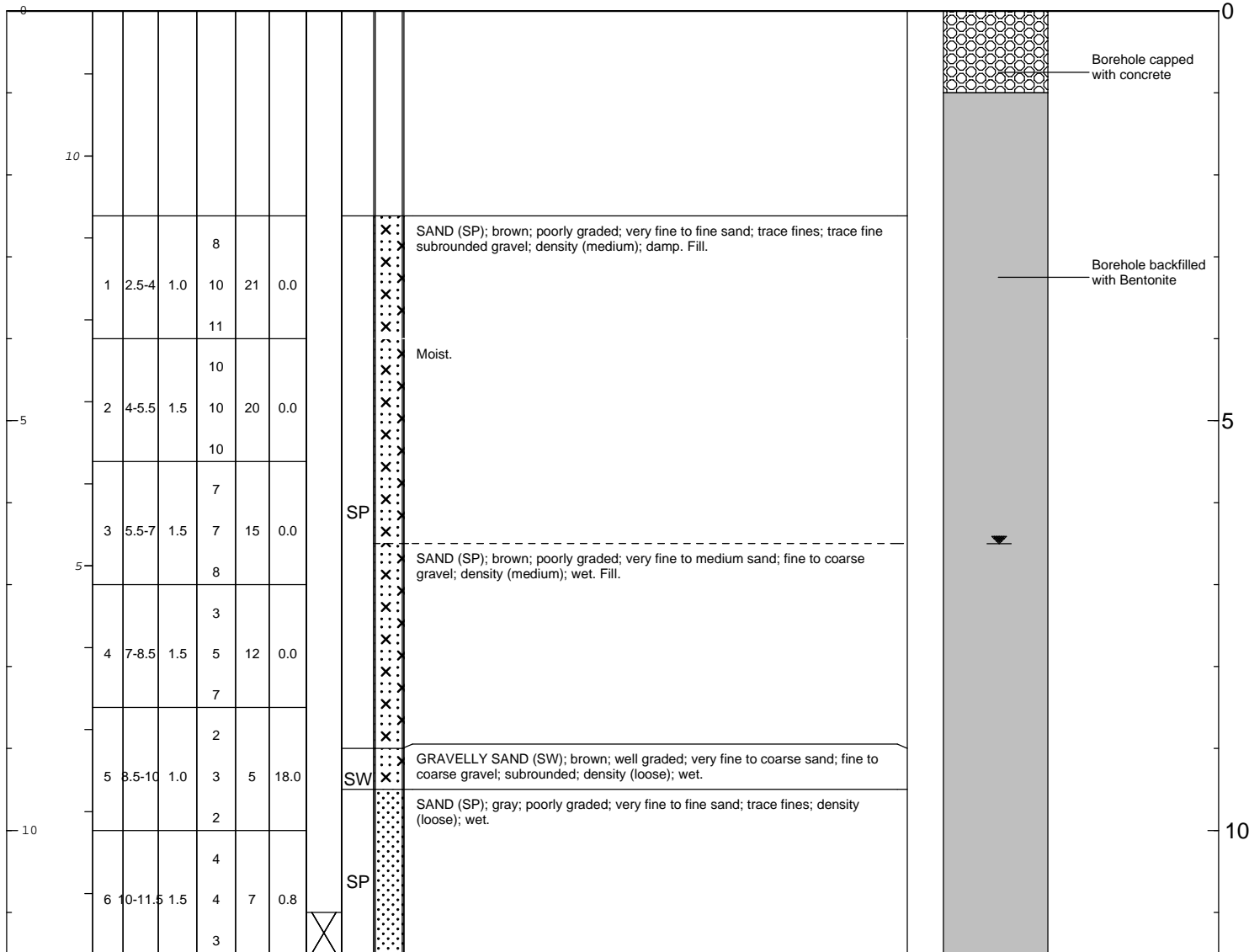

	<b>Remarks:</b> bgs = below ground surface  Analytical sample (SB-21-11) collected from 11-11.5' bgs.
--	---

<b>Date Start/Finish:</b> 04/11/08 <b>Drilling Company:</b> Cascade Drilling, Inc. <b>Driller's Name:</b> Andy Flagan <b>Drilling Method:</b> Hollow Stem Auger <b>Auger Size:</b> 8" <b>Rig Type:</b> CME 75 <b>Sampling Method:</b> Split Spoon	<b>Northing:</b> 297521.14 <b>Easting:</b> 1257464.05 <b>Casing Elevation:</b> NA  <b>Borehole Depth:</b> 11 <b>Surface Elevation:</b> 11.98  <b>Descriptions By:</b> Aric Frohman	<b>Well/Boring ID:</b> SB-22  <b>Client:</b> Chevron  <b>Location:</b> 11720 Unoco Road, Edmonds, WA
---	---	--

DEPTH	ELEVATION	Sample Run Number	Sample/Int/Type	Recovery (feet)	Blow Counts	N - Value	PID Headspace (ppm)	Analytical Sample	USCS Code	Geologic Column	Stratigraphic Description	Well/Boring Construction
-------	-----------	-------------------	-----------------	-----------------	-------------	-----------	---------------------	-------------------	-----------	-----------------	---------------------------	--------------------------

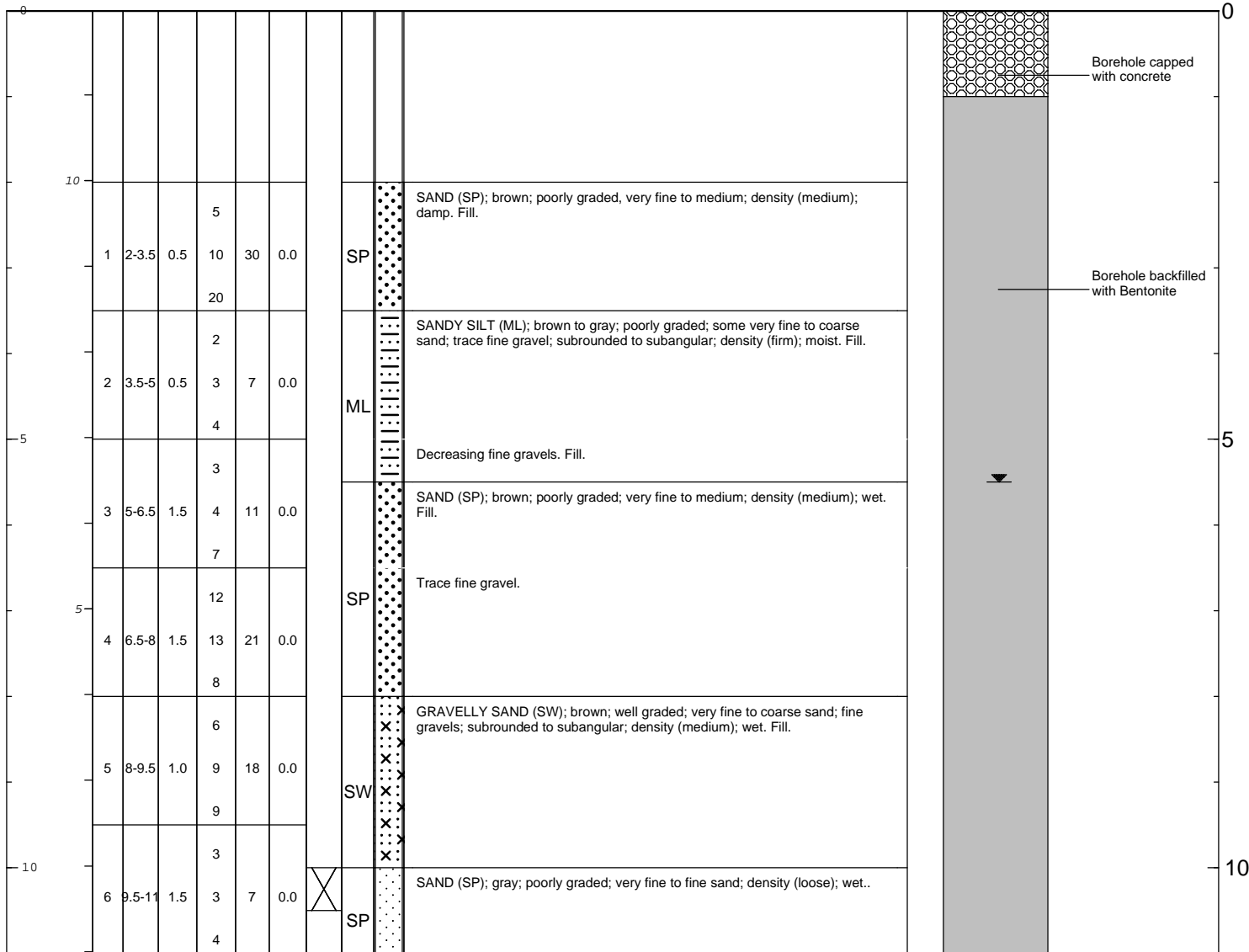

	<b>Remarks:</b> bgs = below ground surface  Analytical sample (SB-22-10) collected from 10-10.5' bgs. Duplicate sample (SB-Dup-6) collected from 10-10.5' bgs.
--	--

<b>Date Start/Finish:</b> 04/11/08 <b>Drilling Company:</b> Cascade Drilling, Inc. <b>Driller's Name:</b> Andy Flagan <b>Drilling Method:</b> Hollow Stem Auger <b>Auger Size:</b> 8" <b>Rig Type:</b> CME 75 <b>Sampling Method:</b> Split Spoon	<b>Northing:</b> 297509.88 <b>Easting:</b> 1257474.60 <b>Casing Elevation:</b> NA  <b>Borehole Depth:</b> 12 <b>Surface Elevation:</b> 12.69  <b>Descriptions By:</b> Aric Frohman	<b>Well/Boring ID:</b> SB-23  <b>Client:</b> Chevron  <b>Location:</b> 11720 Unoco Road, Edmonds, WA
---	---	--

DEPTH	ELEVATION	Sample Run Number	Sample/Int/Type	Recovery (feet)	Blow Counts	N - Value	PID Headspace (ppm)	Analytical Sample	USCS Code	Geologic Column	Stratigraphic Description	Well/Boring Construction
-------	-----------	-------------------	-----------------	-----------------	-------------	-----------	---------------------	-------------------	-----------	-----------------	---------------------------	--------------------------

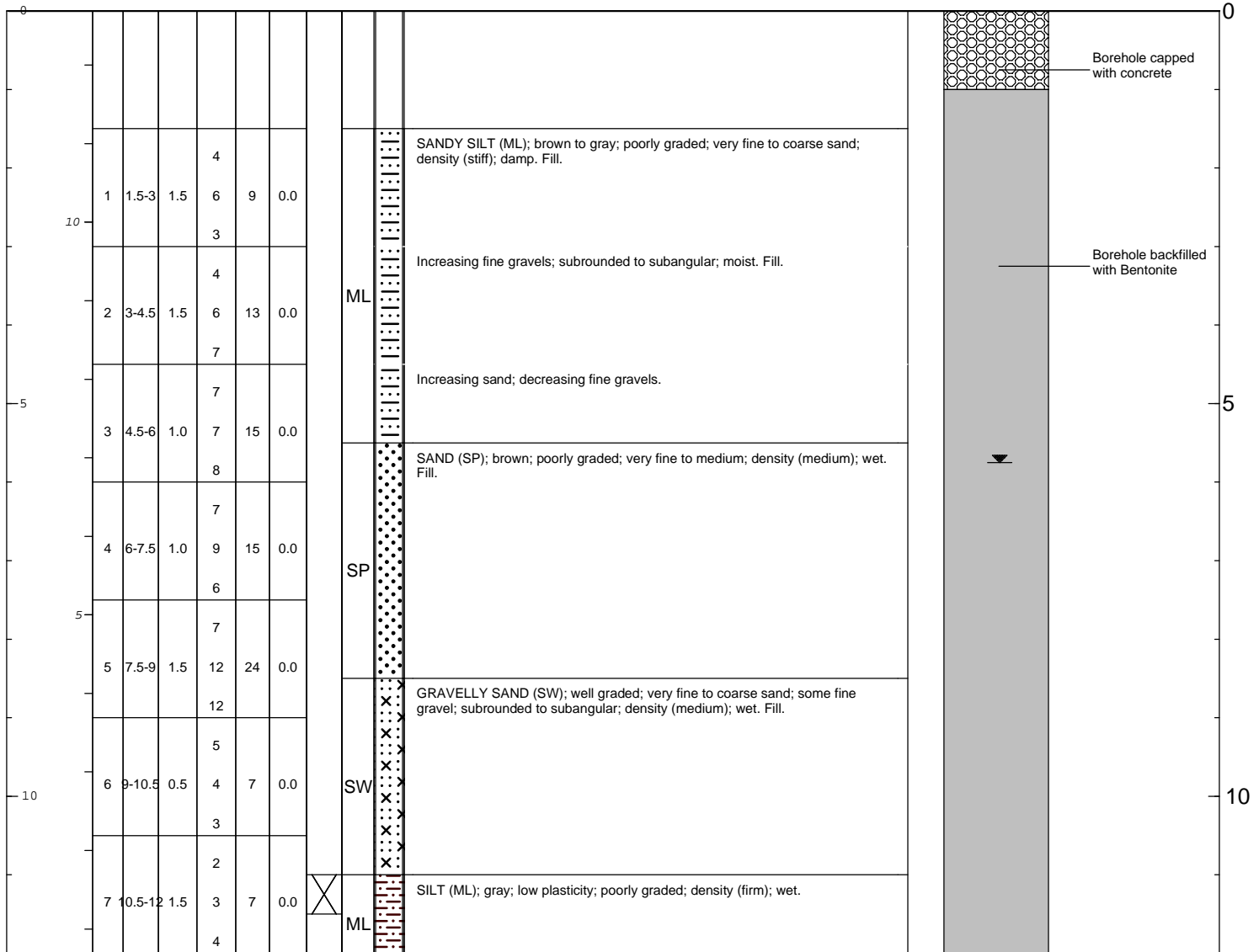

	<b>Remarks:</b> bgs = below ground surface  Analytical sample (SB-23-11) collected from 11-11.5' bgs.
---	---

<b>Date Start/Finish:</b> 04/11/08 <b>Drilling Company:</b> Cascade Drilling, Inc. <b>Driller's Name:</b> Andy Flagan <b>Drilling Method:</b> Hollow Stem Auger <b>Auger Size:</b> 8" <b>Rig Type:</b> CME 75 <b>Sampling Method:</b> Split Spoon	<b>Northing:</b> 297493.72 <b>Easting:</b> 1257452.75 <b>Casing Elevation:</b> NA  <b>Borehole Depth:</b> 11 <b>Surface Elevation:</b> 12.50  <b>Descriptions By:</b> Dave Rasar	<b>Well/Boring ID:</b> SB-24  <b>Client:</b> Chevron  <b>Location:</b> 11720 Unoco Road, Edmonds, WA
---	---	--

DEPTH	ELEVATION	Sample Run Number	Sample/Int/Type	Recovery (feet)	Blow Counts	N - Value	PID Headspace (ppm)	Analytical Sample	USCS Code	Geologic Column	Stratigraphic Description	Well/Boring Construction
-------	-----------	-------------------	-----------------	-----------------	-------------	-----------	---------------------	-------------------	-----------	-----------------	---------------------------	--------------------------

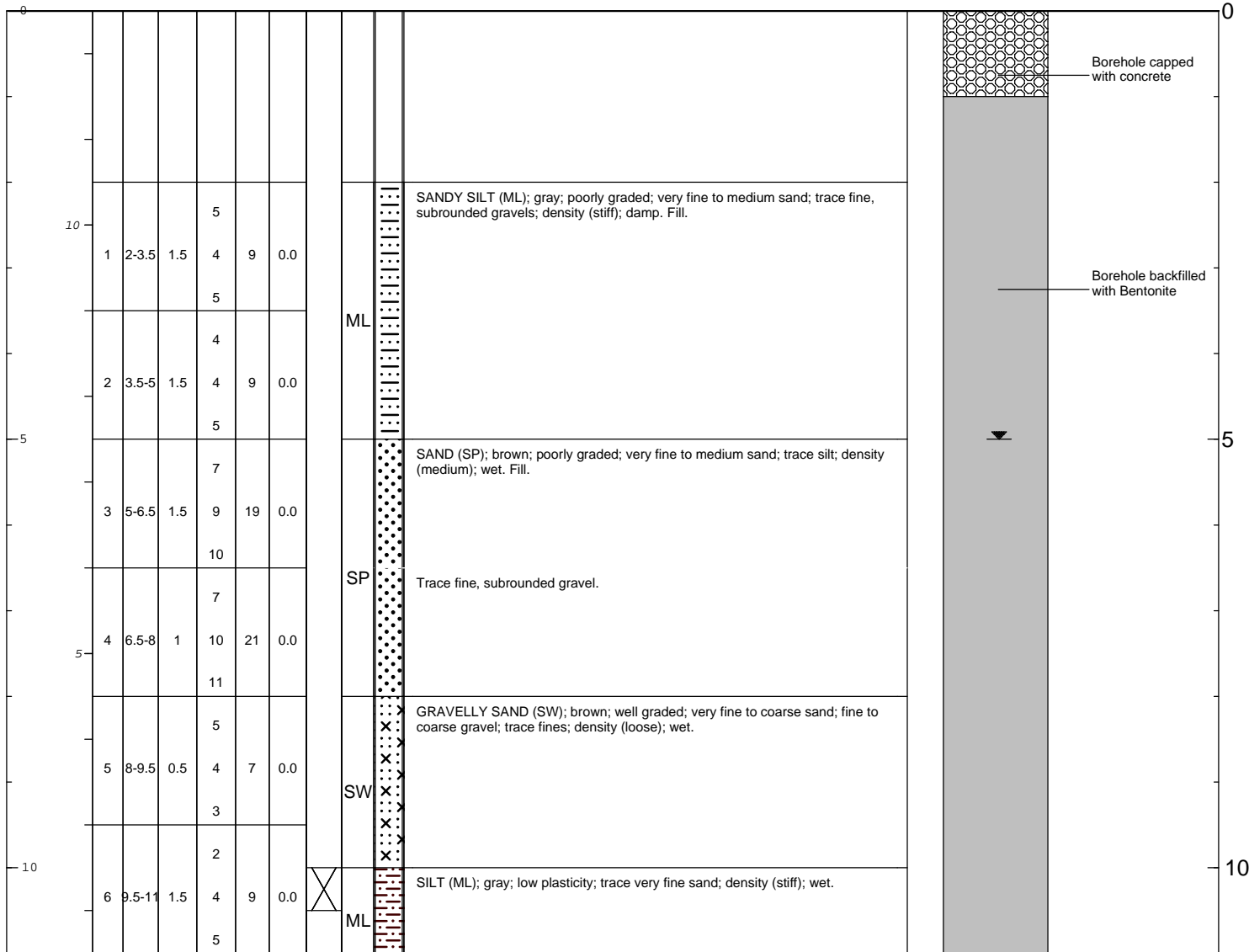

	<b>Remarks:</b> bgs = below ground surface  Analytical sample (SB-24-10) collected from 10-10.5' bgs.
---	---



<b>Date Start/Finish:</b> 04/11/08 <b>Drilling Company:</b> Cascade Drilling, Inc. <b>Driller's Name:</b> Andy Flagan <b>Drilling Method:</b> Hollow Stem Auger <b>Auger Size:</b> 8" <b>Rig Type:</b> CME 75 <b>Sampling Method:</b> Split Spoon	<b>Northing:</b> 297505.47 <b>Easting:</b> 1257444.56 <b>Casing Elevation:</b> NA  <b>Borehole Depth:</b> 11.5 <b>Surface Elevation:</b> 12.15  <b>Descriptions By:</b> Dave Rasar	<b>Well/Boring ID:</b> SB-25  <b>Client:</b> Chevron  <b>Location:</b> 11720 Unoco Road, Edmonds, WA
---	---	--

DEPTH	ELEVATION	Sample Run Number	Sample/Int/Type	Recovery (feet)	Blow Counts	N - Value	PID Headspace (ppm)	Analytical Sample	USCS Code	Geologic Column	Stratigraphic Description	Well/Boring Construction
-------	-----------	-------------------	-----------------	-----------------	-------------	-----------	---------------------	-------------------	-----------	-----------------	---------------------------	--------------------------

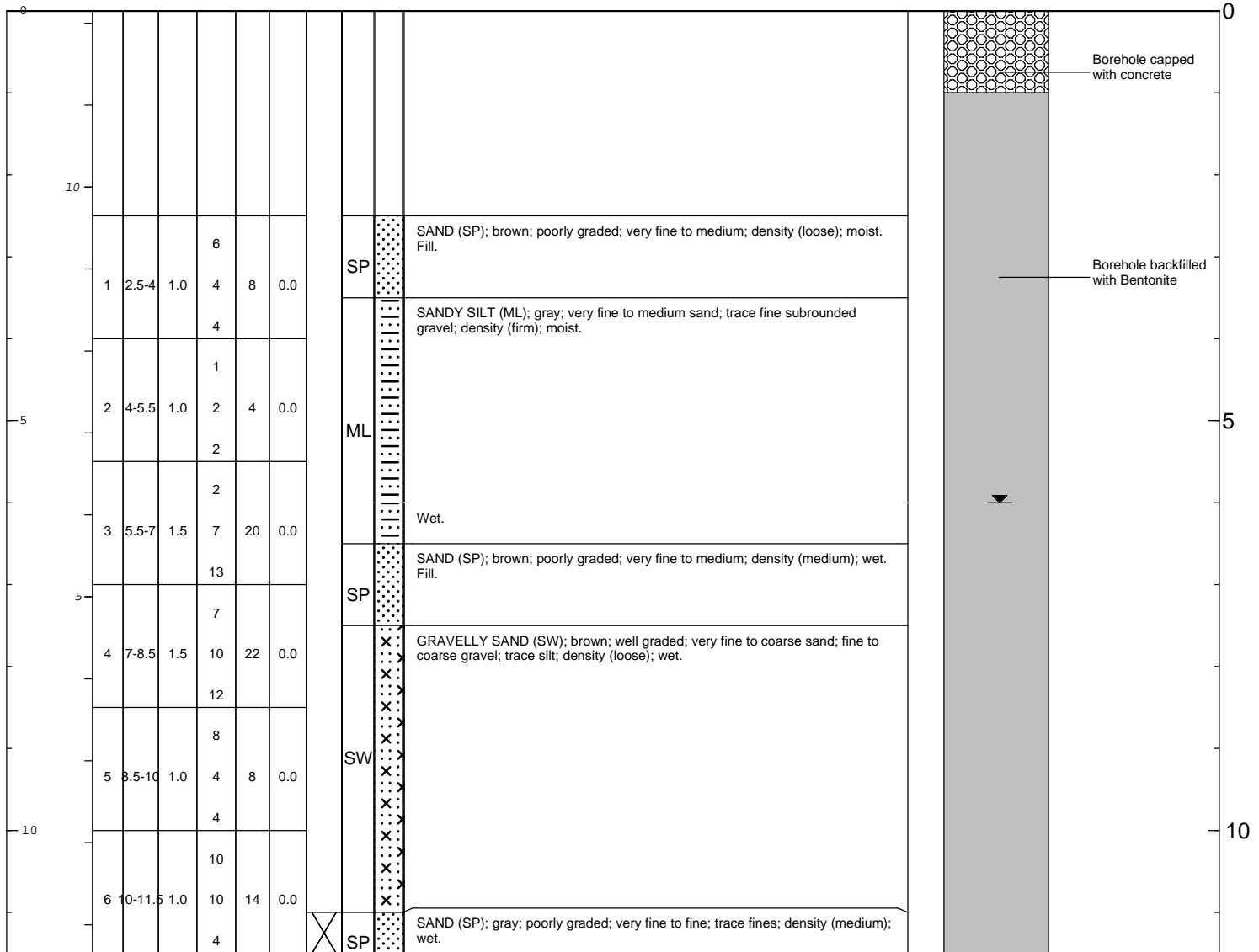

	<b>Remarks:</b> bgs = below ground surface  Analytical sample (SB-25-11) collected from 11.0-11.5' bgs.
--	---

<b>Date Start/Finish:</b> 04/14/08 <b>Drilling Company:</b> Cascade Drilling, Inc. <b>Driller's Name:</b> Andy Flagan <b>Drilling Method:</b> Hollow Stem Auger <b>Auger Size:</b> 8" <b>Rig Type:</b> CME 75 <b>Sampling Method:</b> Split Spoon	<b>Northing:</b> 297522.87 <b>Easting:</b> 1257428.44 <b>Casing Elevation:</b> NA  <b>Borehole Depth:</b> 11.5 <b>Surface Elevation:</b> 12.08  <b>Descriptions By:</b> Dave Rasar	<b>Well/Boring ID:</b> SB-26  <b>Client:</b> Chevron  <b>Location:</b> 11720 Unoco Road, Edmonds, WA
---	---	--

DEPTH	ELEVATION	Sample Run Number	Sample/Int/Type	Recovery (feet)	Blow Counts	N - Value	PID Headspace (ppm)	Analytical Sample	USCS Code	Geologic Column	Stratigraphic Description	Well/Boring Construction
-------	-----------	-------------------	-----------------	-----------------	-------------	-----------	---------------------	-------------------	-----------	-----------------	---------------------------	--------------------------

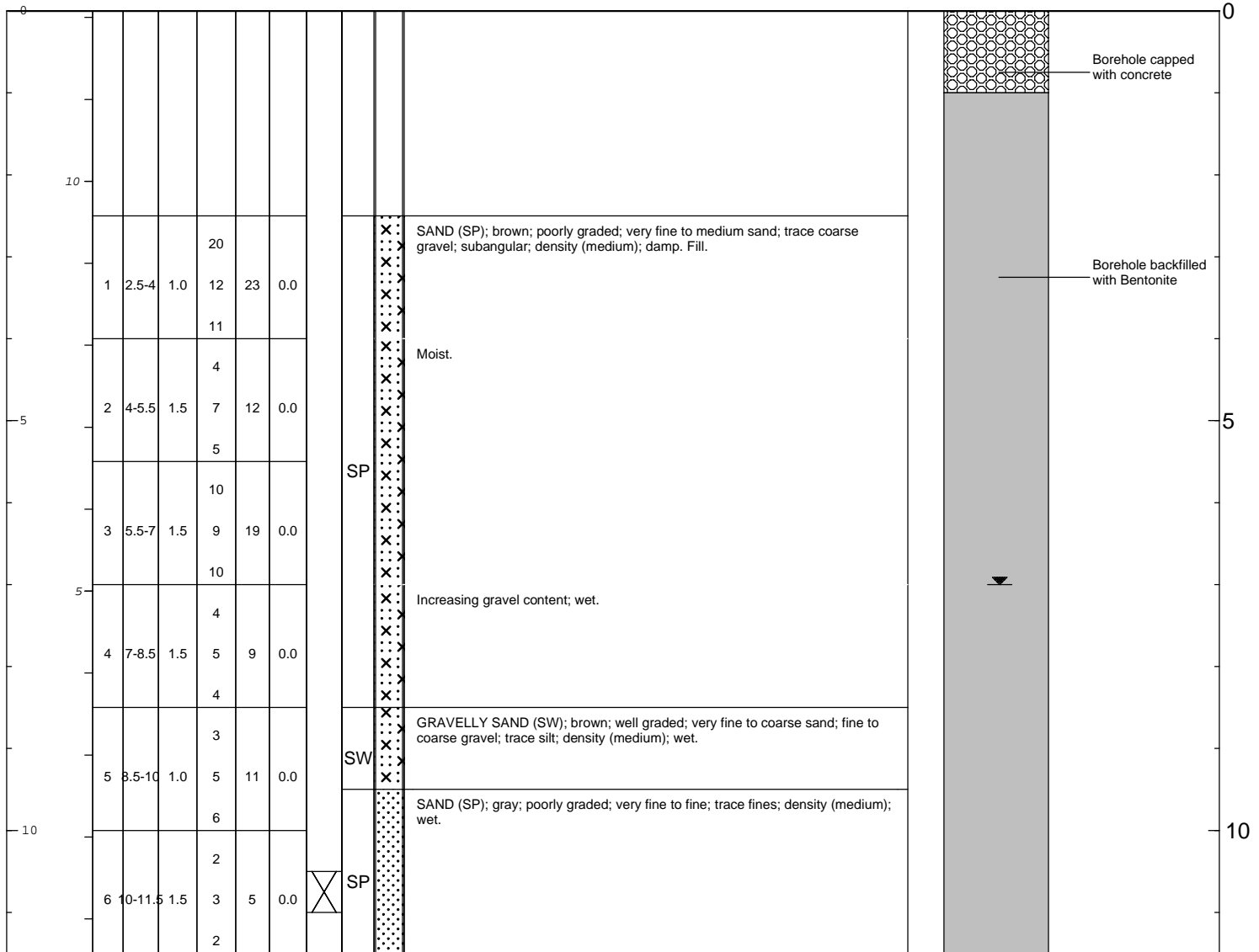

	<b>Remarks:</b> bgs = below ground surface  Analytical sample (SB-26-10.5) collected from 10.5-11' bgs.
--	---

<b>Date Start/Finish:</b> 04/14/08 <b>Drilling Company:</b> Cascade Drilling, Inc. <b>Driller's Name:</b> Andy Flagan <b>Drilling Method:</b> Hollow Stem Auger <b>Auger Size:</b> 8" <b>Rig Type:</b> CME 75 <b>Sampling Method:</b> Split Spoon	<b>Northing:</b> 297535.65 <b>Easting:</b> 1257417.60 <b>Casing Elevation:</b> NA  <b>Borehole Depth:</b> 11 <b>Surface Elevation:</b> 11.72  <b>Descriptions By:</b> Aric Frohman	<b>Well/Boring ID:</b> SB-27  <b>Client:</b> Chevron  <b>Location:</b> 11720 Unoco Road, Edmonds, WA
---	---	--

DEPTH	ELEVATION	Sample Run Number	Sample/Int/Type	Recovery (feet)	Blow Counts	N - Value	PID Headspace (ppm)	Analytical Sample	USCS Code	Geologic Column	Stratigraphic Description	Well/Boring Construction
-------	-----------	-------------------	-----------------	-----------------	-------------	-----------	---------------------	-------------------	-----------	-----------------	---------------------------	--------------------------

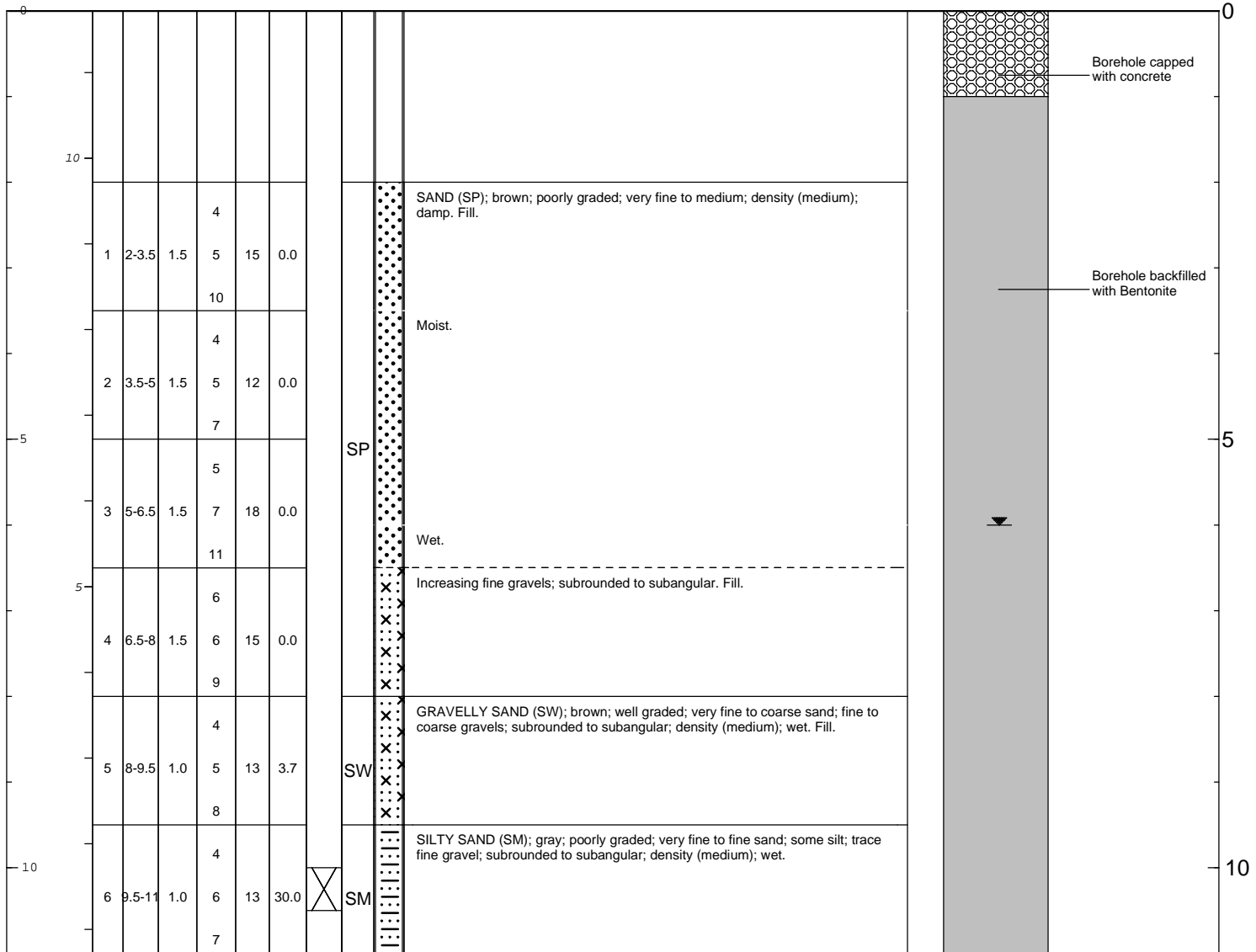

	<b>Remarks:</b> bgs = below ground surface  Analytical sample (SB-27-10) collected from 10-10.5' bgs.
---	---

<b>Date Start/Finish:</b> 04/11/08 <b>Drilling Company:</b> Cascade Drilling, Inc. <b>Driller's Name:</b> Andy Flagan <b>Drilling Method:</b> Hollow Stem Auger <b>Auger Size:</b> 8" <b>Rig Type:</b> CME 75 <b>Sampling Method:</b> Split Spoon	<b>Northing:</b> 297550.14 <b>Easting:</b> 1257404.11 <b>Casing Elevation:</b> NA  <b>Borehole Depth:</b> 10 <b>Surface Elevation:</b> 12.22  <b>Descriptions By:</b> Dave Rasar	<b>Well/Boring ID:</b> SB-28  <b>Client:</b> Chevron  <b>Location:</b> 11720 Unoco Road, Edmonds, WA
---	---	--

DEPTH	ELEVATION	Sample Run Number	Sample/Int/Type	Recovery (feet)	Blow Counts	N - Value	PID Headspace (ppm)	Analytical Sample	USCS Code	Geologic Column	Stratigraphic Description	Well/Boring Construction
-------	-----------	-------------------	-----------------	-----------------	-------------	-----------	---------------------	-------------------	-----------	-----------------	---------------------------	--------------------------

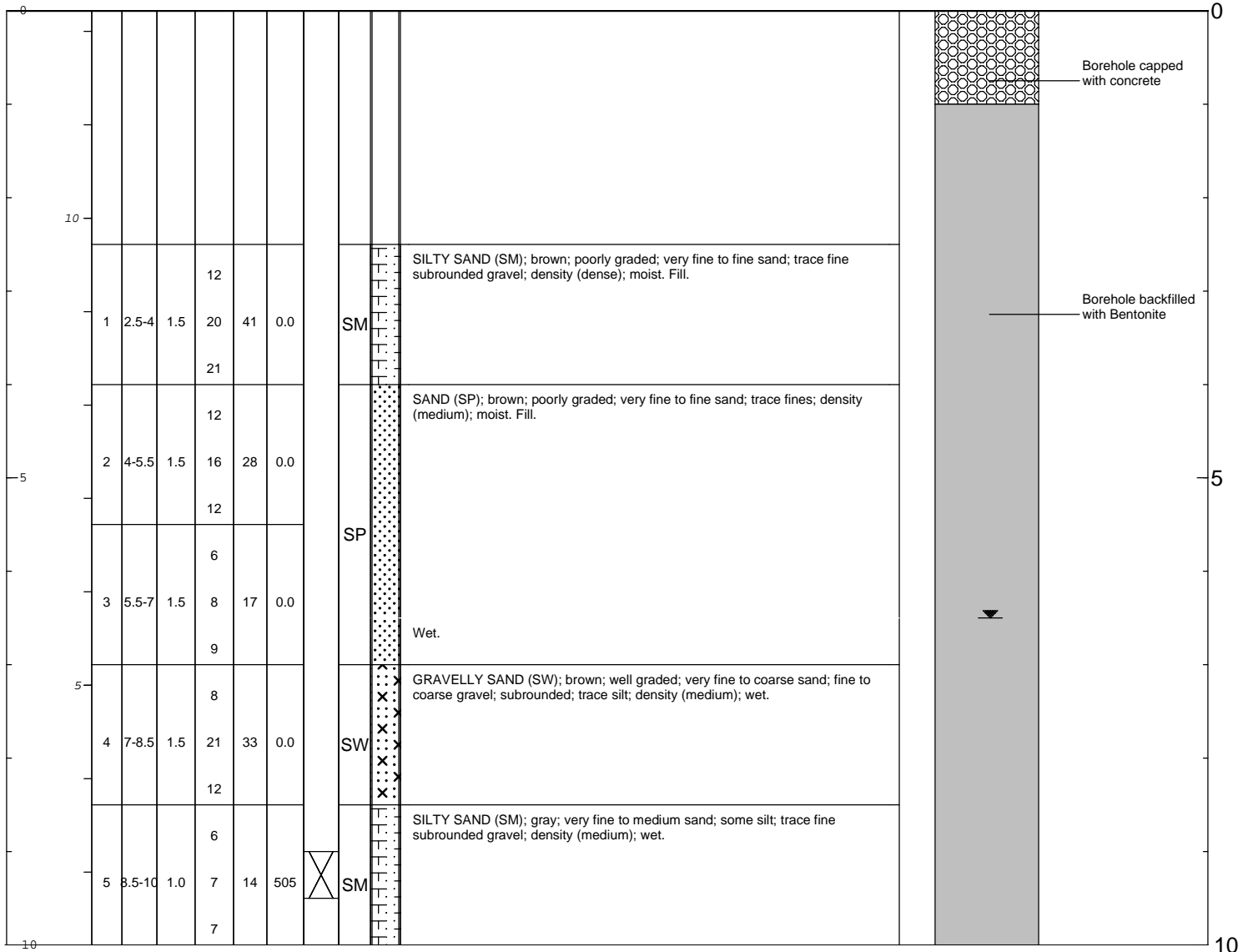

	<b>Remarks:</b> bgs = below ground surface  Analytical sample (SB-28-9) collected from 9-9.5' bgs.
--	--

<b>Date Start/Finish:</b> 04/8/08 <b>Drilling Company:</b> Cascade Drilling, Inc. <b>Driller's Name:</b> Andy Flagan <b>Drilling Method:</b> Hollow Stem Auger <b>Auger Size:</b> 8" <b>Rig Type:</b> CME 75 <b>Sampling Method:</b> Split Spoon	<b>Northing:</b> 297533.46 <b>Easting:</b> 1257386.58 <b>Casing Elevation:</b> NA  <b>Borehole Depth:</b> 11.5 <b>Surface Elevation:</b> 12.39  <b>Descriptions By:</b> Aric Frohman	<b>Well/Boring ID:</b> SB-29  <b>Client:</b> Chevron  <b>Location:</b> 11720 Unoco Road, Edmonds, WA
--	---	--

DEPTH	ELEVATION	Sample Run Number	Sample/Int/Type	Recovery (feet)	Blow Counts	N - Value	PID Headspace (ppm)	Analytical Sample	USCS Code	Geologic Column	Stratigraphic Description	Well/Boring Construction
-------	-----------	-------------------	-----------------	-----------------	-------------	-----------	---------------------	-------------------	-----------	-----------------	---------------------------	--------------------------

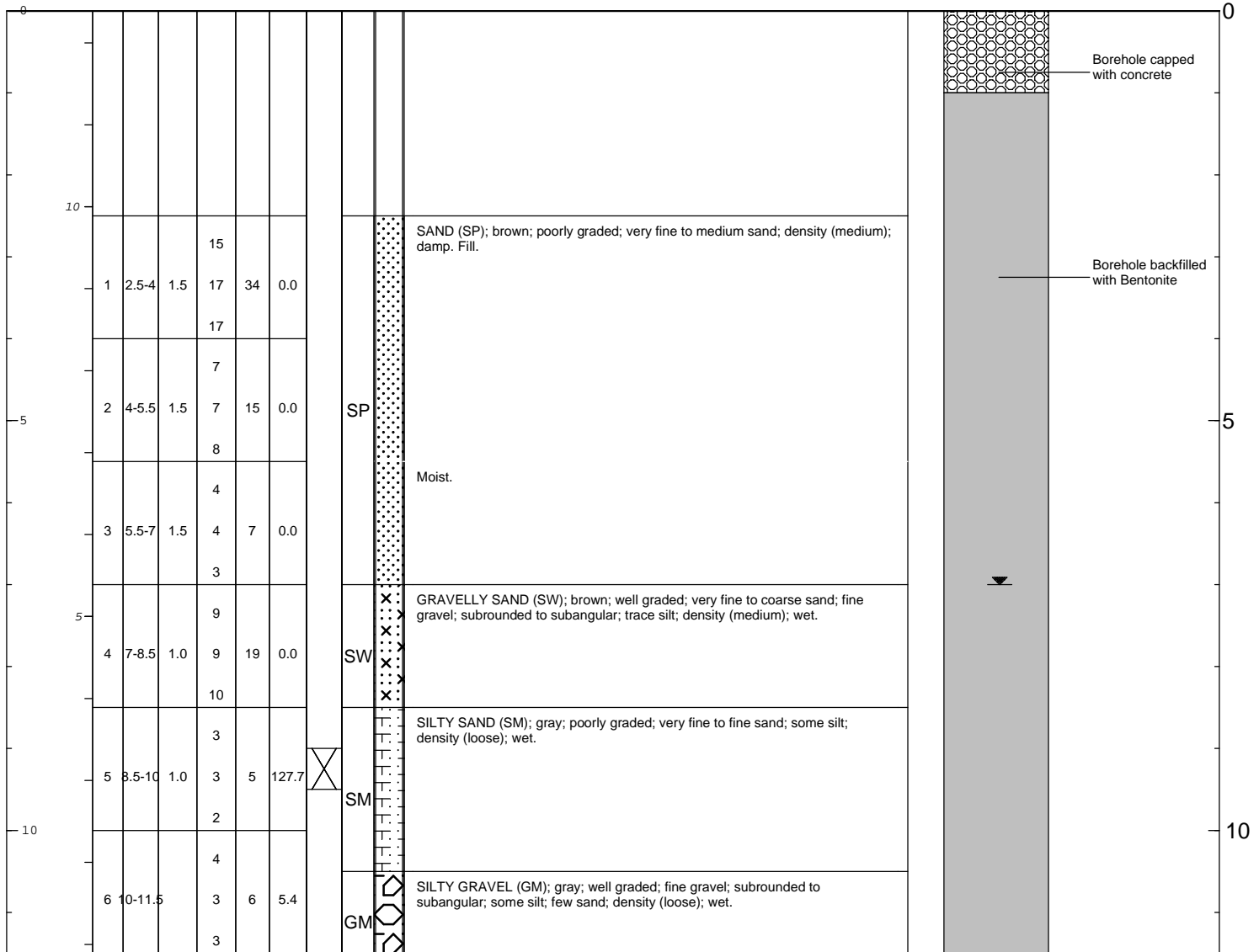

	<b>Remarks:</b> bgs = below ground surface  Analytical sample (SB-29-9) collected from 9-9.5' bgs.
---	--

<b>Date Start/Finish:</b> 04/10/08 <b>Drilling Company:</b> Cascade Drilling, Inc. <b>Driller's Name:</b> Andy Flagan <b>Drilling Method:</b> Hollow Stem Auger <b>Auger Size:</b> 8" <b>Rig Type:</b> CME 75 <b>Sampling Method:</b> Split Spoon	<b>Northing:</b> 297518.55 <b>Easting:</b> 1257400.86 <b>Casing Elevation:</b> NA  <b>Borehole Depth:</b> 11 <b>Surface Elevation:</b> 11.85  <b>Descriptions By:</b> Aric Frohman	<b>Well/Boring ID:</b> SB-30  <b>Client:</b> Chevron  <b>Location:</b> 11720 Unoco Road, Edmonds, WA
---	---	--

DEPTH	ELEVATION	Sample Run Number	Sample/Int/Type	Recovery (feet)	Blow Counts	N - Value	PID Headspace (ppm)	Analytical Sample	USCS Code	Geologic Column	Stratigraphic Description	Well/Boring Construction
-------	-----------	-------------------	-----------------	-----------------	-------------	-----------	---------------------	-------------------	-----------	-----------------	---------------------------	--------------------------

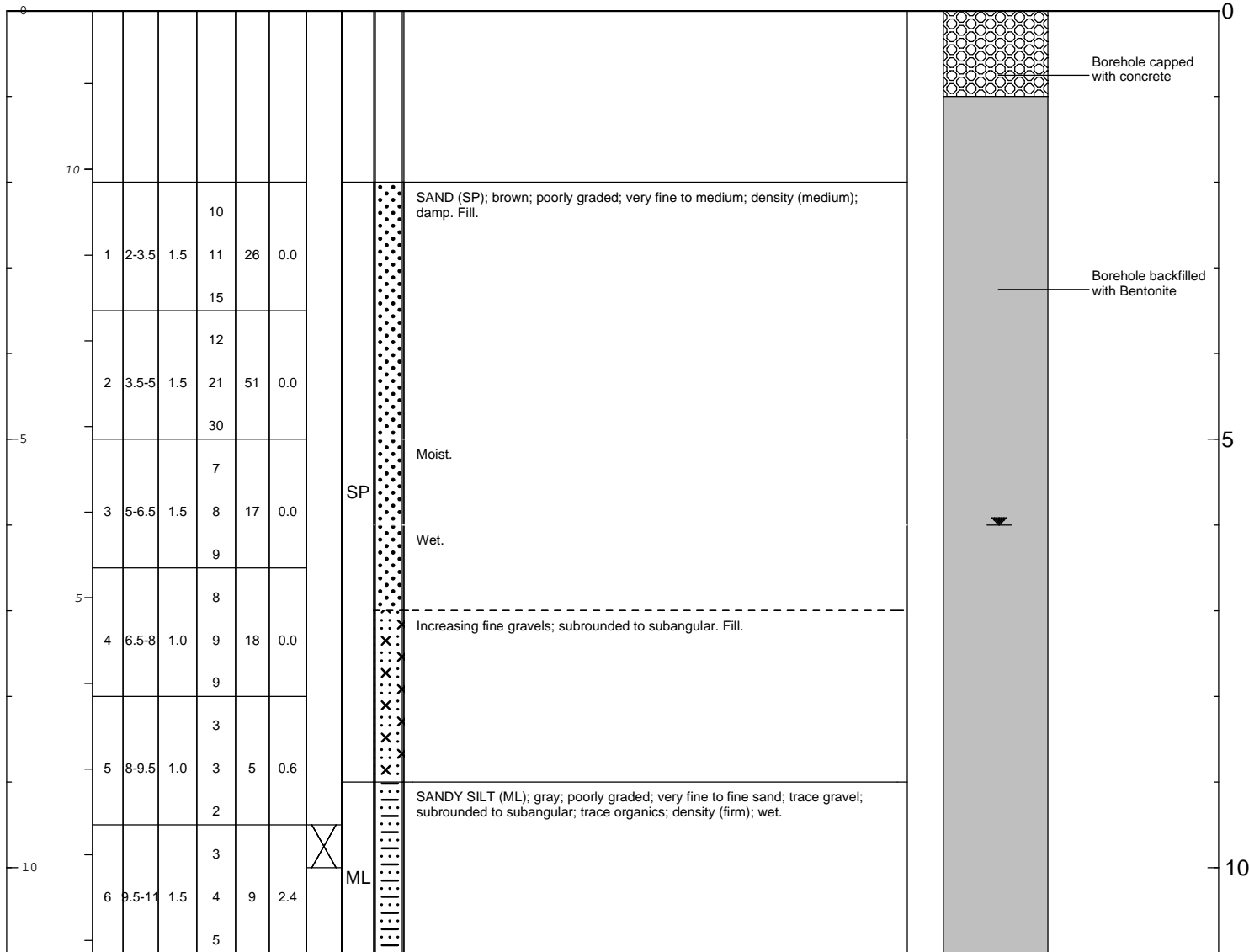

	<b>Remarks:</b> bgs = below ground surface
	Analytical sample (SB-30-9.5) collected from 9.5-10.0' bgs.

<b>Date Start/Finish:</b> 04/10/08 <b>Drilling Company:</b> Cascade Drilling, Inc. <b>Driller's Name:</b> Andy Flagan <b>Drilling Method:</b> Hollow Stem Auger <b>Auger Size:</b> 8" <b>Rig Type:</b> CME 75 <b>Sampling Method:</b> Split Spoon	<b>Northing:</b> 297506.16 <b>Easting:</b> 1257409.48 <b>Casing Elevation:</b> NA  <b>Borehole Depth:</b> 10 <b>Surface Elevation:</b> 12.23  <b>Descriptions By:</b> Dave Rasar	<b>Well/Boring ID:</b> SB-31  <b>Client:</b> Chevron  <b>Location:</b> 11720 Unoco Road, Edmonds, WA
---	---	--

DEPTH	ELEVATION	Sample Run Number	Sample/Int/Type	Recovery (feet)	Blow Counts	N - Value	PID Headspace (ppm)	Analytical Sample	USCS Code	Geologic Column	Stratigraphic Description	Well/Boring Construction
-------	-----------	-------------------	-----------------	-----------------	-------------	-----------	---------------------	-------------------	-----------	-----------------	---------------------------	--------------------------

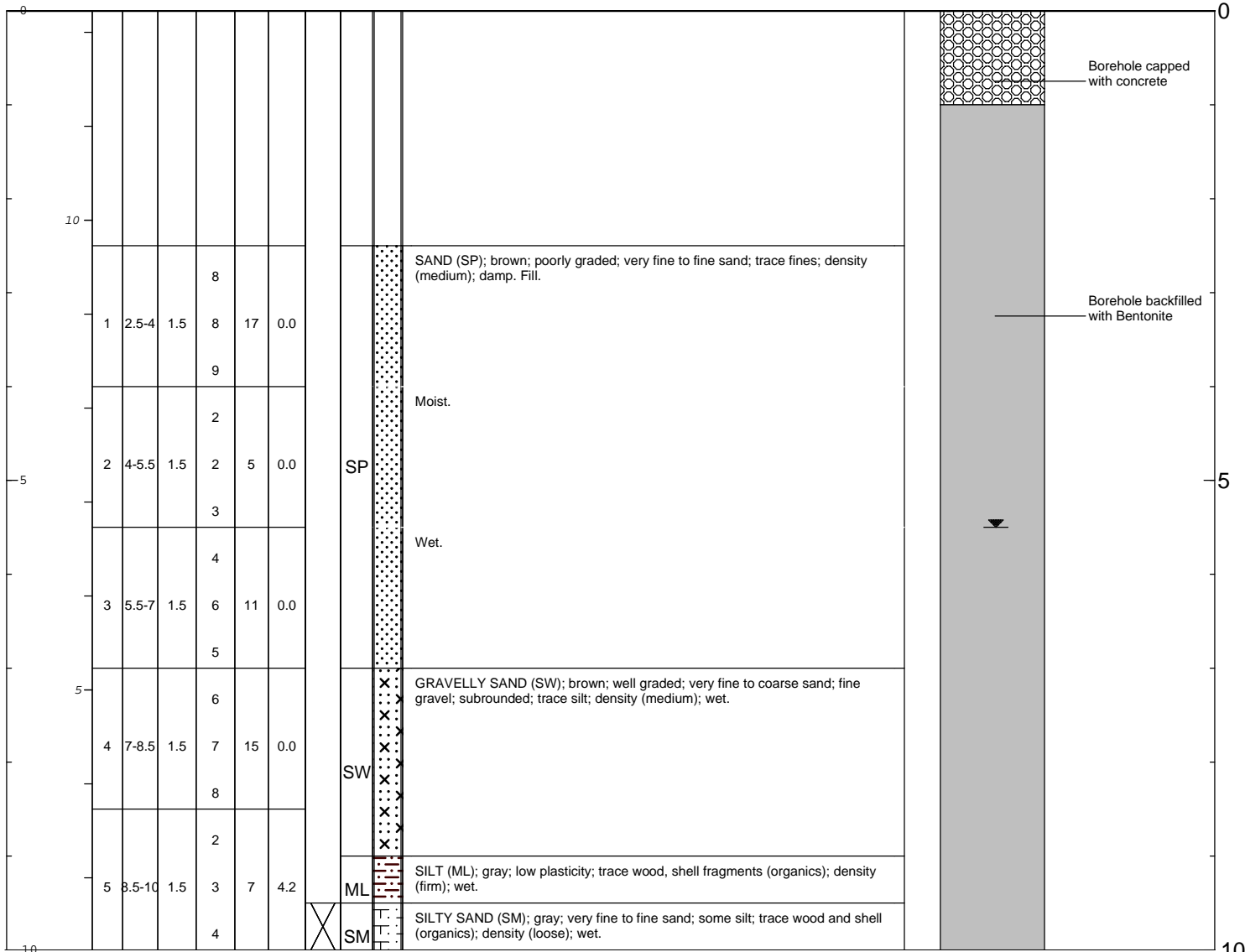

	<b>Remarks:</b> bgs = below ground surface  Analytical sample (SB-31-9.5) collected from 9.5-10' bgs.
--	---

<b>Date Start/Finish:</b> 04/10/08 <b>Drilling Company:</b> Cascade Drilling, Inc. <b>Driller's Name:</b> Andy Flagan <b>Drilling Method:</b> Hollow Stem Auger <b>Auger Size:</b> 8" <b>Rig Type:</b> CME 75 <b>Sampling Method:</b> Split Spoon	<b>Northing:</b> 297489.98 <b>Easting:</b> 1257426.31 <b>Casing Elevation:</b> NA  <b>Borehole Depth:</b> 10.5 <b>Surface Elevation:</b> 12.52  <b>Descriptions By:</b> Aric Frohman	<b>Well/Boring ID:</b> SB-32  <b>Client:</b> Chevron  <b>Location:</b> 11720 Unoco Road, Edmonds, WA
---	---	--

DEPTH	ELEVATION	Sample Run Number	Sample/Int/Type	Recovery (feet)	Blow Counts	N - Value	PID Headspace (ppm)	Analytical Sample	USCS Code	Geologic Column	Stratigraphic Description	Well/Boring Construction
-------	-----------	-------------------	-----------------	-----------------	-------------	-----------	---------------------	-------------------	-----------	-----------------	---------------------------	--------------------------

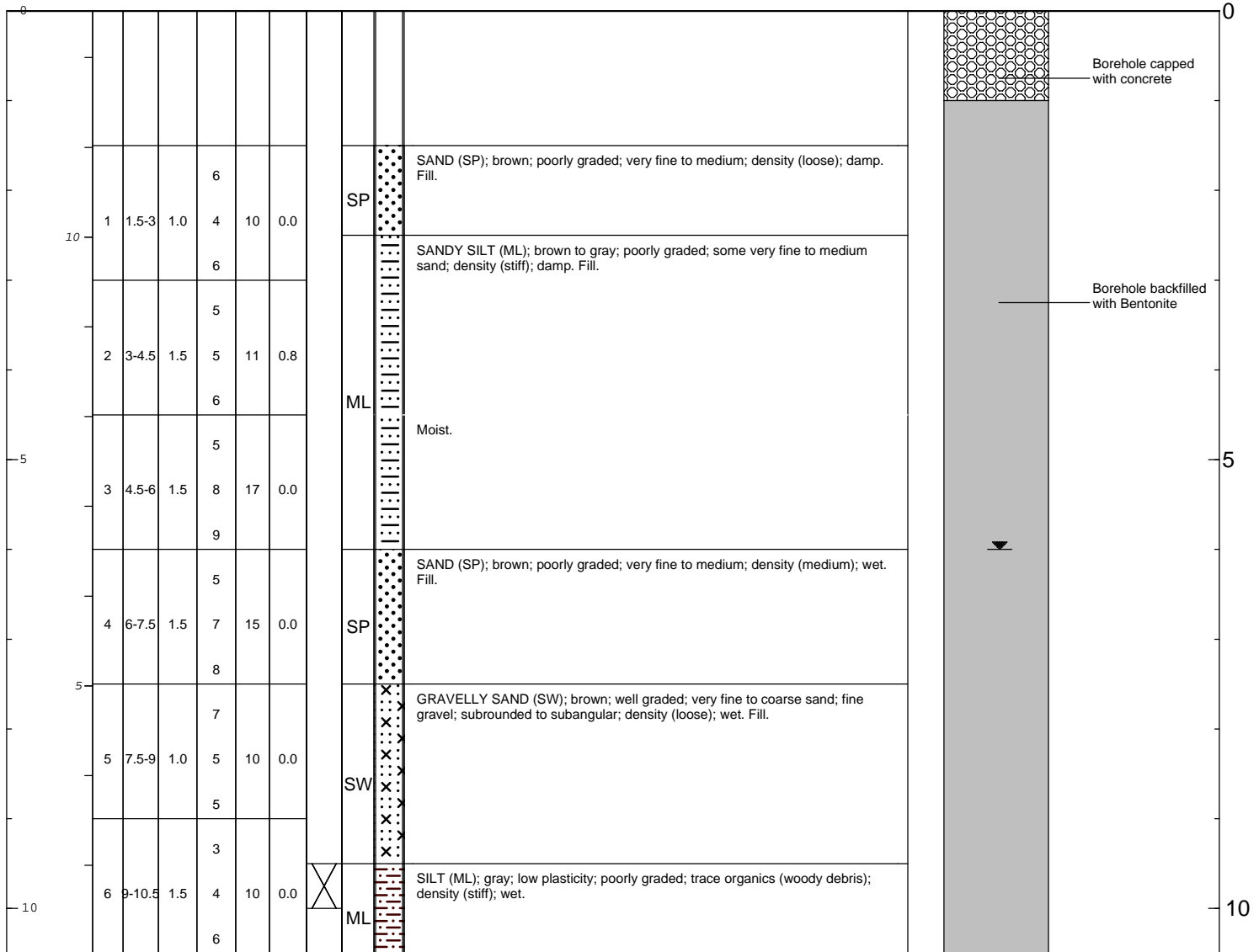

	<b>Remarks:</b> bgs = below ground surface  Analytical sample (SB-32-9.5) collected from 9.5-10' bgs.
---	---



<b>Date Start/Finish:</b> 04/10/08 <b>Drilling Company:</b> Cascade Drilling, Inc. <b>Driller's Name:</b> Andy Flagan <b>Drilling Method:</b> Hollow Stem Auger <b>Auger Size:</b> 8" <b>Rig Type:</b> CME 75 <b>Sampling Method:</b> Split Spoon	<b>Northing:</b> 297480.91 <b>Easting:</b> 1257435.65 <b>Casing Elevation:</b> NA  <b>Borehole Depth:</b> 12.5 <b>Surface Elevation:</b> 13.16  <b>Descriptions By:</b> Dave Rasar	<b>Well/Boring ID:</b> SB-33  <b>Client:</b> Chevron  <b>Location:</b> 11720 Unoco Road, Edmonds, WA
---	---	--

DEPTH	ELEVATION	Sample Run Number	Sample/Int/Type	Recovery (feet)	Blow Counts	N - Value	PID Headspace (ppm)	Analytical Sample	USCS Code	Geologic Column	Stratigraphic Description	Well/Boring Construction
-------	-----------	-------------------	-----------------	-----------------	-------------	-----------	---------------------	-------------------	-----------	-----------------	---------------------------	--------------------------

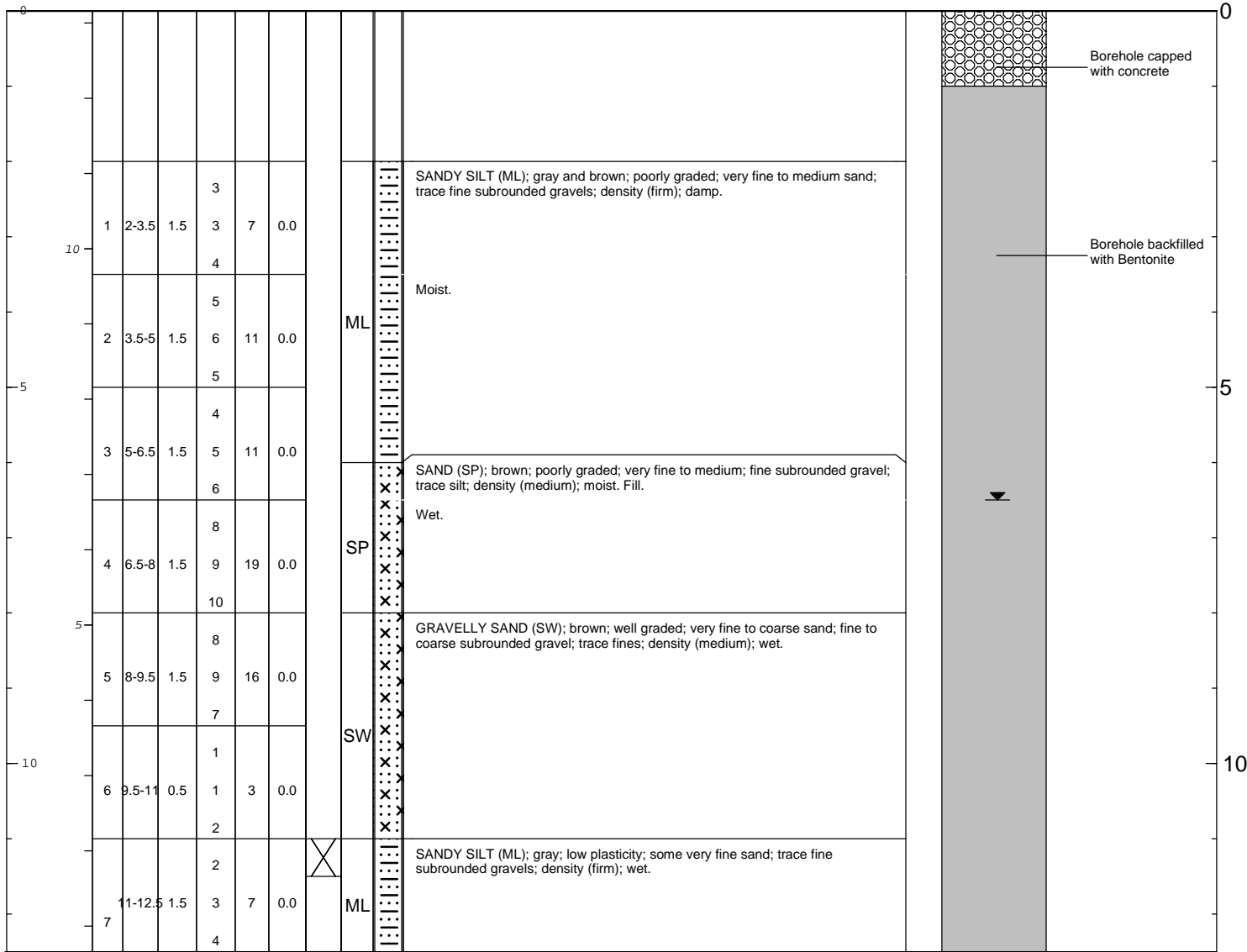

	<b>Remarks:</b> bgs = below ground surface  Analytical sample (SB-33-11) collected from 11.0-11.5' bgs.
--	---

<b>Date Start/Finish:</b> 04/10/08 <b>Drilling Company:</b> Cascade Drilling, Inc. <b>Driller's Name:</b> Andy Flagan <b>Drilling Method:</b> Hollow Stem Auger <b>Auger Size:</b> 8" <b>Rig Type:</b> CME 75 <b>Sampling Method:</b> Split Spoon	<b>Northing:</b> 297473.15 <b>Easting:</b> 1257407.61 <b>Casing Elevation:</b> NA  <b>Borehole Depth:</b> 12 <b>Surface Elevation:</b> 12.83  <b>Descriptions By:</b> Dave Rasar	<b>Well/Boring ID:</b> SB-34  <b>Client:</b> Chevron  <b>Location:</b> 11720 Unoco Road, Edmonds, WA
---	---	--

DEPTH	ELEVATION	Sample Run Number	Sample/Int/Type	Recovery (feet)	Blow Counts	N - Value	PID Headspace (ppm)	Analytical Sample	USCS Code	Geologic Column	Stratigraphic Description	Well/Boring Construction
-------	-----------	-------------------	-----------------	-----------------	-------------	-----------	---------------------	-------------------	-----------	-----------------	---------------------------	--------------------------

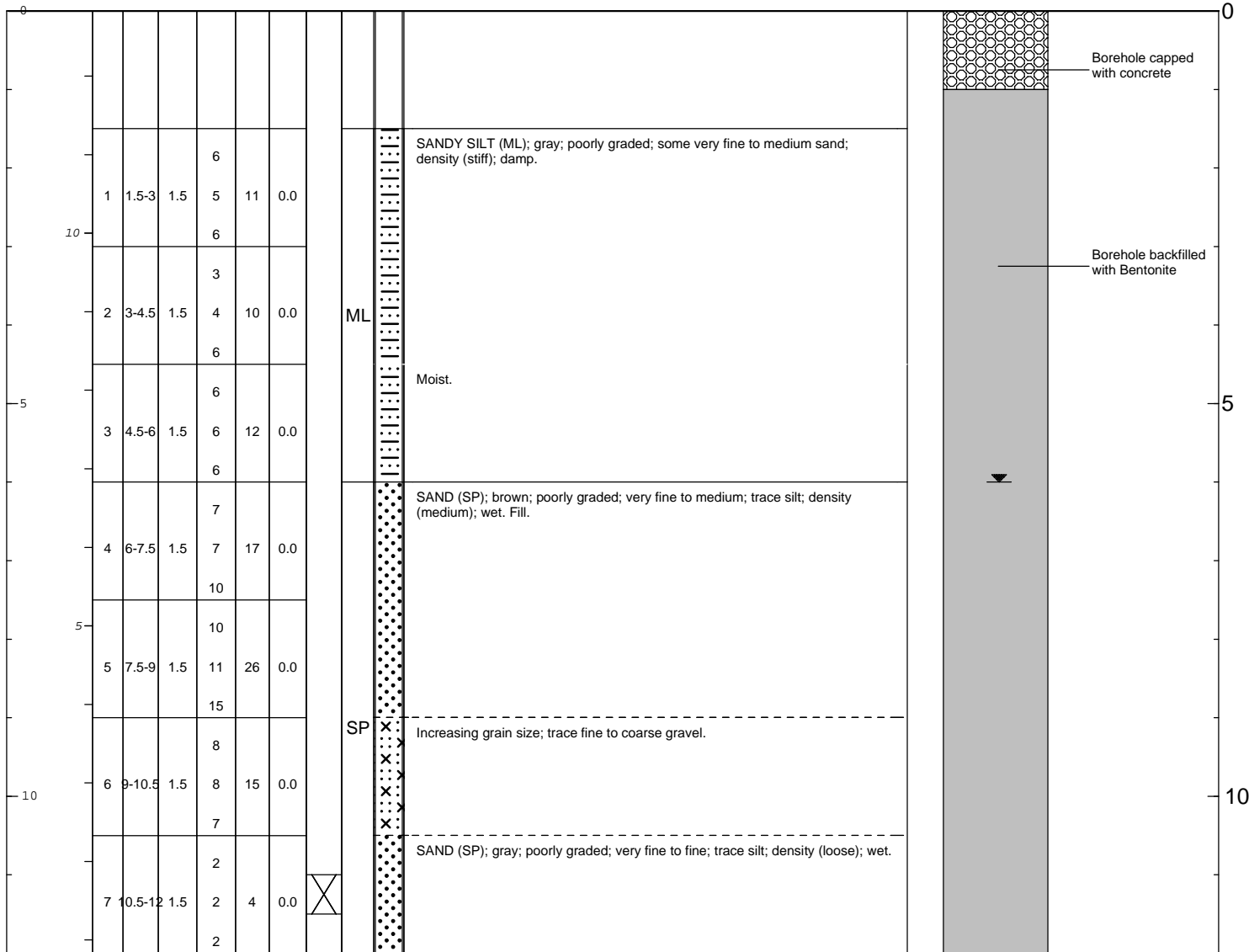

	<b>Remarks:</b> bgs = below ground surface  Analytical sample (SB-34-11) collected from 11-11.5' bgs.
--	---

<b>Date Start/Finish:</b> 04/10/08 <b>Drilling Company:</b> Cascade Drilling, Inc. <b>Driller's Name:</b> Andy Flagan <b>Drilling Method:</b> Hollow Stem Auger <b>Auger Size:</b> 8" <b>Rig Type:</b> CME 75 <b>Sampling Method:</b> Split Spoon	<b>Northing:</b> 297491.01 <b>Easting:</b> 1257391.64 <b>Casing Elevation:</b> NA  <b>Borehole Depth:</b> 10 <b>Surface Elevation:</b> 12.47  <b>Descriptions By:</b> Aric Frohman	<b>Well/Boring ID:</b> SB-35  <b>Client:</b> Chevron  <b>Location:</b> 11720 Unoco Road, Edmonds, WA
---	---	--

DEPTH	ELEVATION	Sample Run Number	Sample/Int/Type	Recovery (feet)	Blow Counts	N - Value	PID Headspace (ppm)	Analytical Sample	USCS Code	Geologic Column	Stratigraphic Description	Well/Boring Construction
-------	-----------	-------------------	-----------------	-----------------	-------------	-----------	---------------------	-------------------	-----------	-----------------	---------------------------	--------------------------

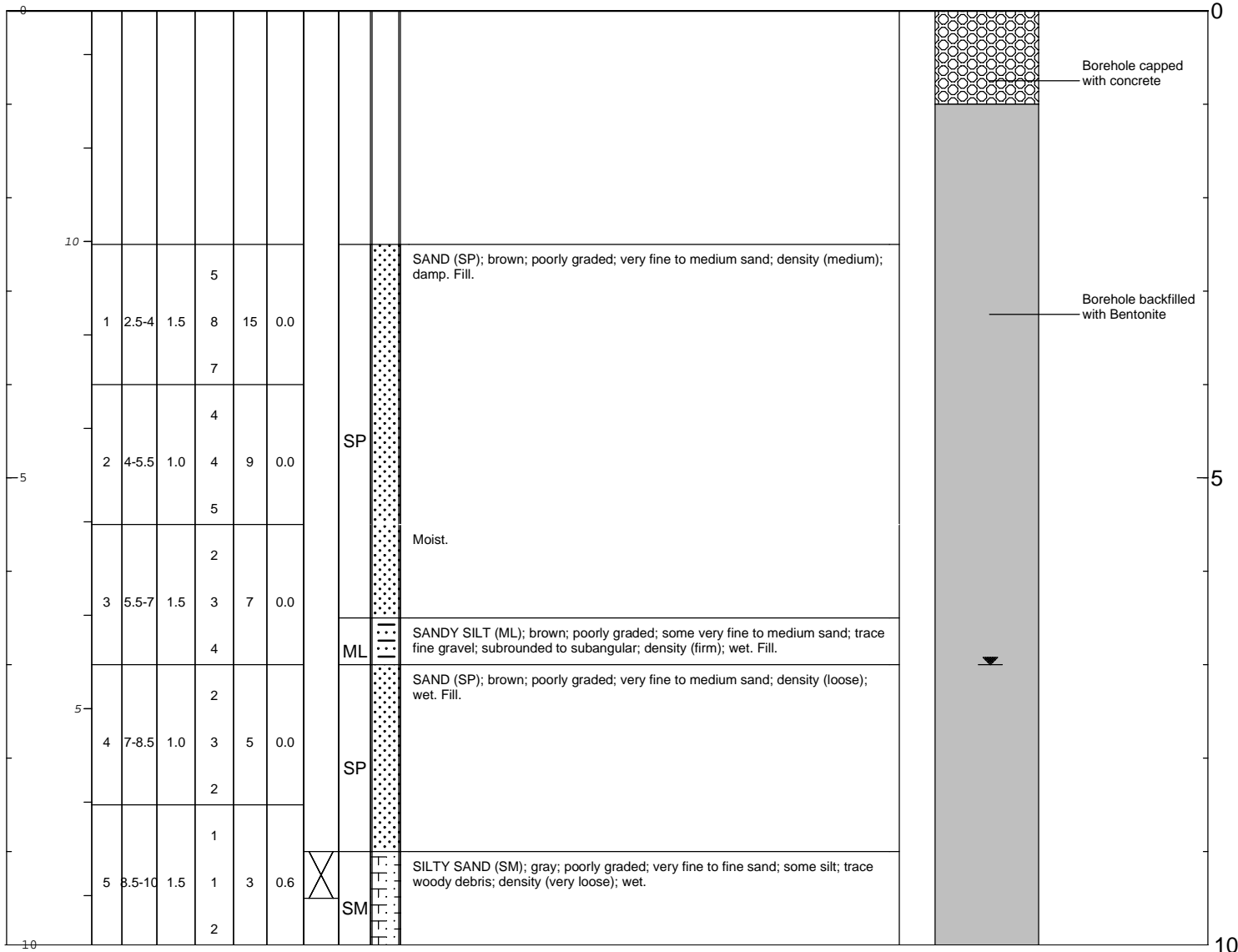

	<b>Remarks:</b> bgs = below ground surface  Analytical sample (SB-35-9) collected from 9-9.5' bgs.
--	--

<b>Date Start/Finish:</b> 04/10/08 <b>Drilling Company:</b> Cascade Drilling, Inc. <b>Driller's Name:</b> Andy Flagan <b>Drilling Method:</b> Hollow Stem Auger <b>Auger Size:</b> 8" <b>Rig Type:</b> CME 75 <b>Sampling Method:</b> Split Spoon	<b>Northing:</b> 297501.67 <b>Easting:</b> 1257382.56 <b>Casing Elevation:</b> NA  <b>Borehole Depth:</b> 12.5 <b>Surface Elevation:</b> 12.22  <b>Descriptions By:</b> Dave Rasar	<b>Well/Boring ID:</b> SB-36  <b>Client:</b> Chevron  <b>Location:</b> 11720 Unoco Road, Edmonds, WA
---	---	--

DEPTH	ELEVATION	Sample Run Number	Sample/Int/Type	Recovery (feet)	Blow Counts	N - Value	PID Headspace (ppm)	Analytical Sample	USCS Code	Geologic Column	Stratigraphic Description	Well/Boring Construction
-------	-----------	-------------------	-----------------	-----------------	-------------	-----------	---------------------	-------------------	-----------	-----------------	---------------------------	--------------------------

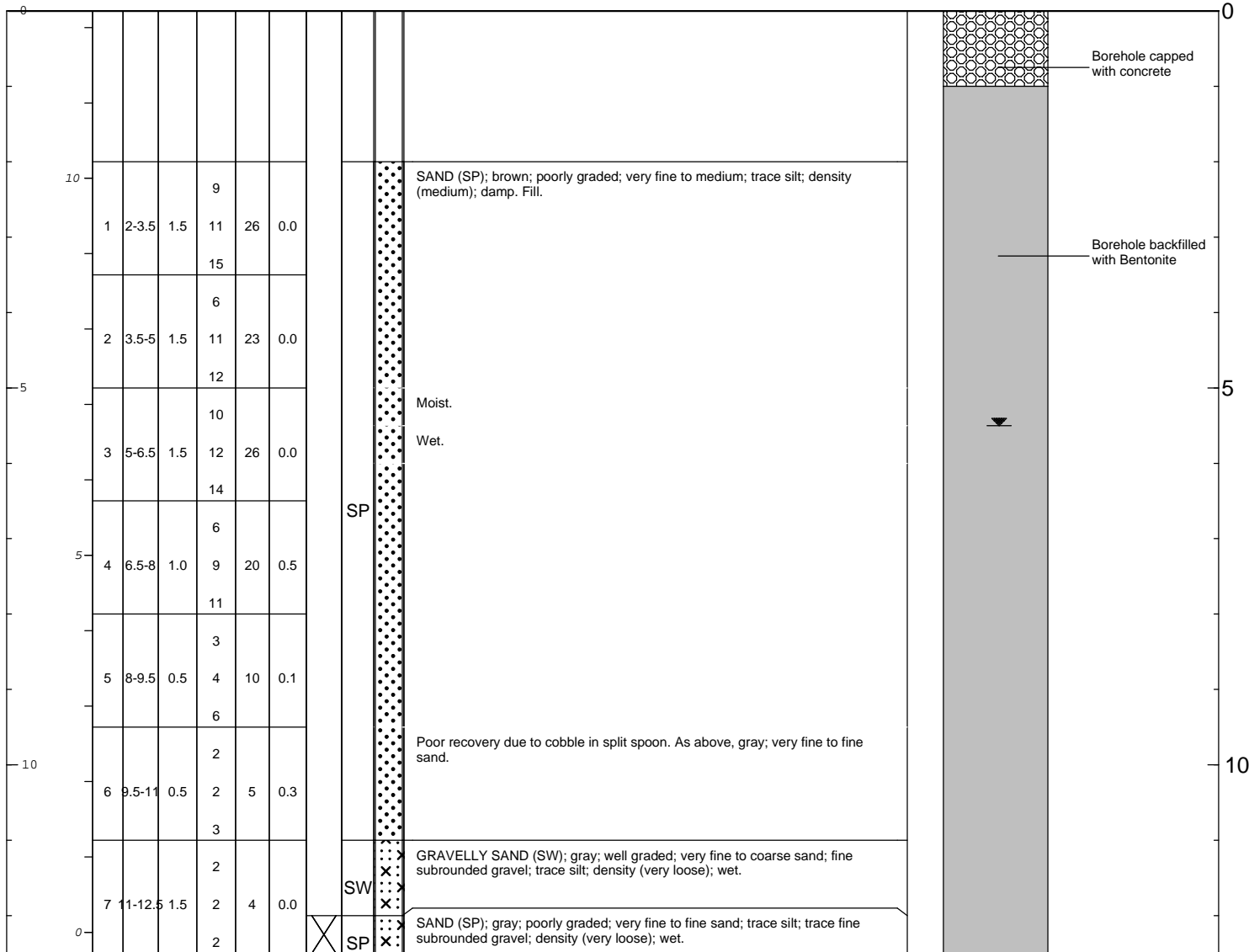

	<b>Remarks:</b> bgs = below ground surface  Analytical sample (SB-36-12) collected from 12-12.5' bgs.
--	---

<b>Date Start/Finish:</b> 04/18/08 <b>Drilling Company:</b> Cascade Drilling, Inc. <b>Driller's Name:</b> Andy Flagan <b>Drilling Method:</b> Hollow Stem Auger <b>Auger Size:</b> 8" <b>Rig Type:</b> CME 75 <b>Sampling Method:</b> Split Spoon	<b>Northing:</b> 297515.31 <b>Easting:</b> 1257369.40 <b>Casing Elevation:</b> NA  <b>Borehole Depth:</b> 11 <b>Surface Elevation:</b> 12.32  <b>Descriptions By:</b> Aric Frohman	<b>Well/Boring ID:</b> SB-37  <b>Client:</b> Chevron  <b>Location:</b> 11720 Unoco Road, Edmonds, WA
---	---	--

DEPTH	ELEVATION	Sample Run Number	Sample/Int/Type	Recovery (feet)	Blow Counts	N - Value	PID Headspace (ppm)	Analytical Sample	USCS Code	Geologic Column	Stratigraphic Description	Well/Boring Construction
-------	-----------	-------------------	-----------------	-----------------	-------------	-----------	---------------------	-------------------	-----------	-----------------	---------------------------	--------------------------

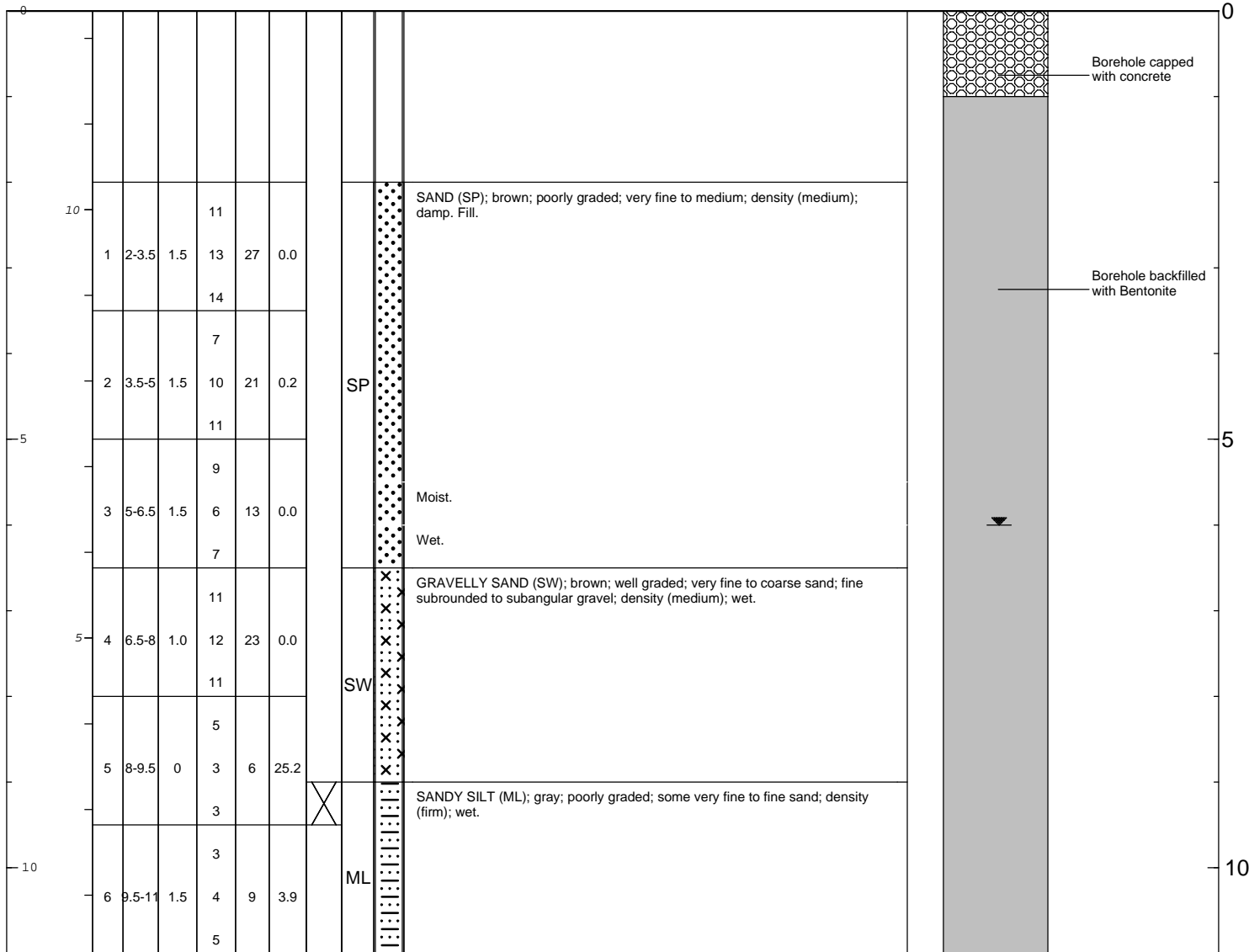

	<b>Remarks:</b> bgs = below ground surface  Analytical sample (SB-37-9) collected from 9-9.5' bgs. Duplicate sample (SB-Dup-3) collected from 9-9.5' bgs.
--	---

<b>Date Start/Finish:</b> 04/8/08 <b>Drilling Company:</b> Cascade Drilling, Inc. <b>Driller's Name:</b> Andy Flagan <b>Drilling Method:</b> Hollow Stem Auger <b>Auger Size:</b> 8" <b>Rig Type:</b> CME 75 <b>Sampling Method:</b> Split Spoon	<b>Northing:</b> 297498.07 <b>Easting:</b> 1257351.81 <b>Casing Elevation:</b> NA  <b>Borehole Depth:</b> 11 <b>Surface Elevation:</b> 12.42  <b>Descriptions By:</b> Dave Rasar	<b>Well/Boring ID:</b> SB-38  <b>Client:</b> Chevron  <b>Location:</b> 11720 Unoco Road, Edmonds, WA
--	---	--

DEPTH	ELEVATION	Sample Run Number	Sample/Int/Type	Recovery (feet)	Blow Counts	N - Value	PID Headspace (ppm)	Analytical Sample	USCS Code	Geologic Column	Stratigraphic Description	Well/Boring Construction
-------	-----------	-------------------	-----------------	-----------------	-------------	-----------	---------------------	-------------------	-----------	-----------------	---------------------------	--------------------------

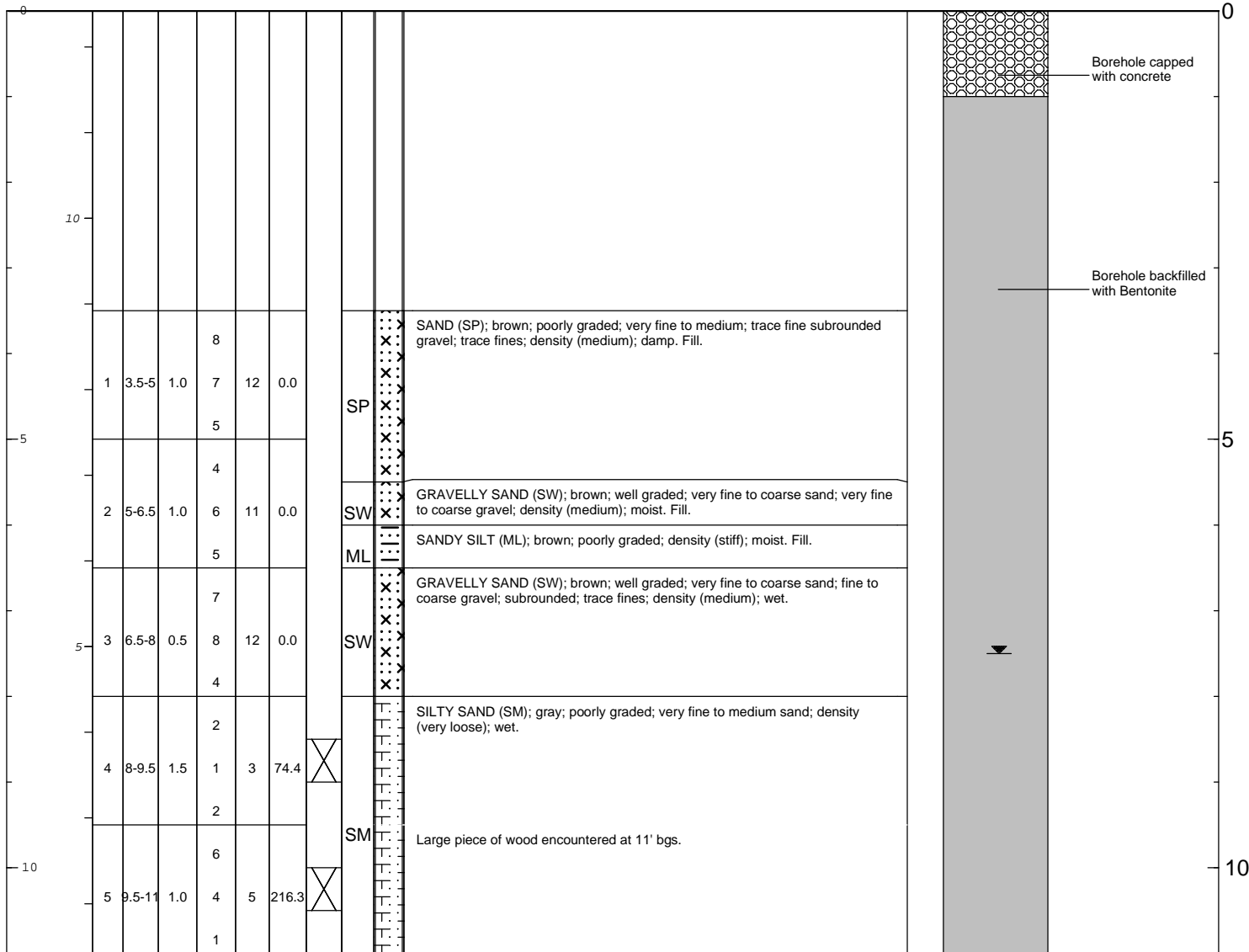

	<b>Remarks:</b> bgs = below ground surface  Analytical sample (SB-38-8.5) collected from 8.5-9' bgs. Analytical sample (SB-38-10) collected from 10-10.5' bgs.
--	--

<b>Date Start/Finish:</b> 04/10/08 <b>Drilling Company:</b> Cascade Drilling, Inc. <b>Driller's Name:</b> Andy Flagan <b>Drilling Method:</b> Hollow Stem Auger <b>Auger Size:</b> 8" <b>Rig Type:</b> CME 75 <b>Sampling Method:</b> Split Spoon	<b>Northing:</b> 297484.58 <b>Easting:</b> 1257364.89 <b>Casing Elevation:</b> NA  <b>Borehole Depth:</b> 14.5 <b>Surface Elevation:</b> 12.68  <b>Descriptions By:</b> Aric Frohman	<b>Well/Boring ID:</b> SB-39  <b>Client:</b> Chevron  <b>Location:</b> 11720 Unoco Road, Edmonds, WA
---	---	--

DEPTH	ELEVATION	Sample Run Number	Sample/Int/Type	Recovery (feet)	Blow Counts	N - Value	PID Headspace (ppm)	Analytical Sample	USCS Code	Geologic Column	Stratigraphic Description	Well/Boring Construction
-------	-----------	-------------------	-----------------	-----------------	-------------	-----------	---------------------	-------------------	-----------	-----------------	---------------------------	--------------------------

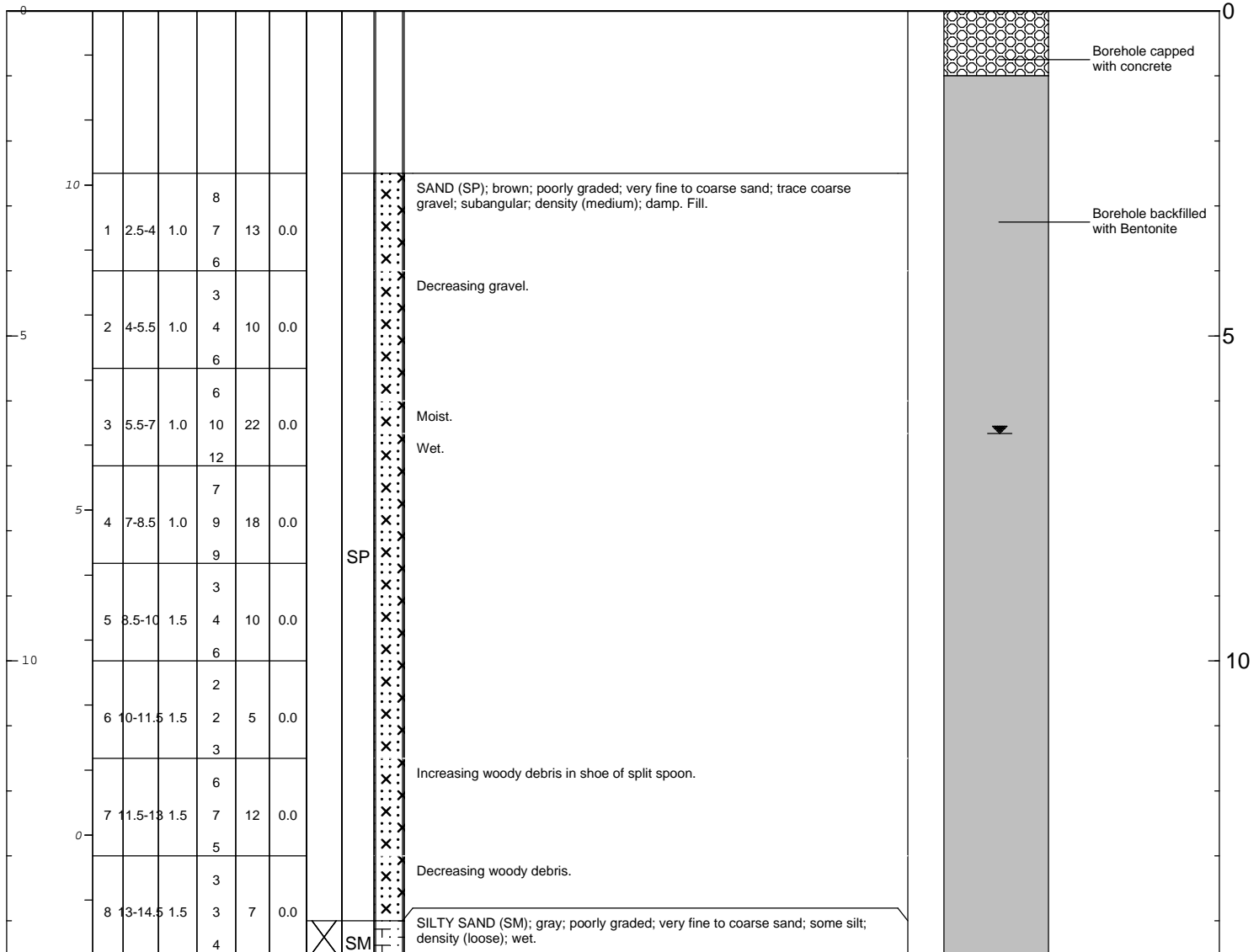

	<b>Remarks:</b> bgs = below ground surface  Analytical sample (SB-39-14) collected from 14-14.5' bgs.
--	---

<b>Date Start/Finish:</b> 04/10/08 <b>Drilling Company:</b> Cascade Drilling, Inc. <b>Driller's Name:</b> Andy Flagan <b>Drilling Method:</b> Hollow Stem Auger <b>Auger Size:</b> 8" <b>Rig Type:</b> CME 75 <b>Sampling Method:</b> Split Spoon	<b>Northing:</b> 297473.40 <b>Easting:</b> 1257373.54 <b>Casing Elevation:</b> NA  <b>Borehole Depth:</b> 11.5 <b>Surface Elevation:</b> 12.81  <b>Descriptions By:</b> Dave Rasar	<b>Well/Boring ID:</b> SB-40  <b>Client:</b> Chevron  <b>Location:</b> 11720 Unoco Road, Edmonds, WA
---	---	--

DEPTH	ELEVATION	Sample Run Number	Sample/Int/Type	Recovery (feet)	Blow Counts	N - Value	PID Headspace (ppm)	Analytical Sample	USCS Code	Geologic Column	Stratigraphic Description	Well/Boring Construction
-------	-----------	-------------------	-----------------	-----------------	-------------	-----------	---------------------	-------------------	-----------	-----------------	---------------------------	--------------------------

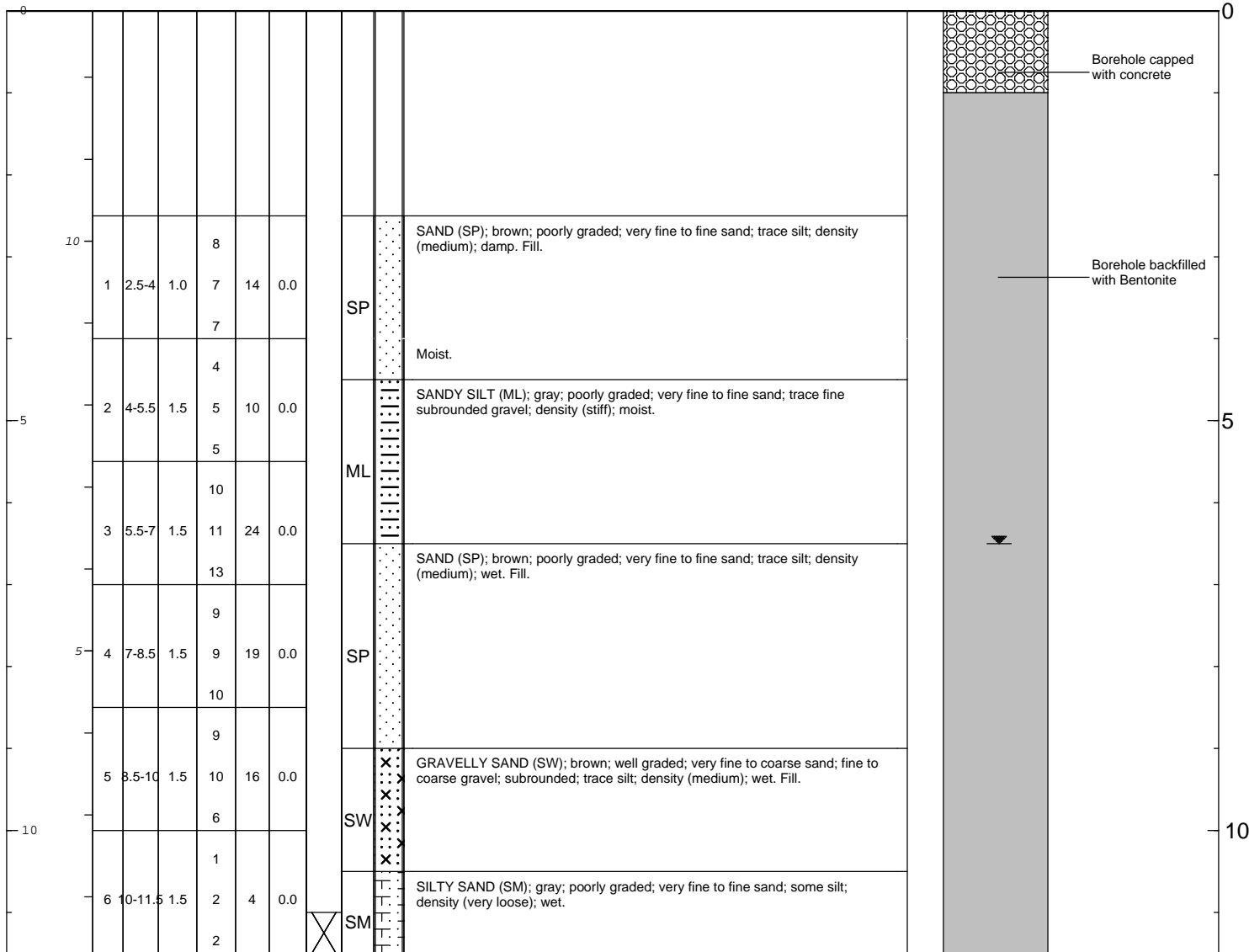

	<b>Remarks:</b> bgs = below ground surface  Analytical sample (SB-40-11) collected from 11-11.5' bgs.
---	---



<b>Date Start/Finish:</b> 04/10/08 <b>Drilling Company:</b> Cascade Drilling, Inc. <b>Driller's Name:</b> Andy Flagan <b>Drilling Method:</b> Hollow Stem Auger <b>Auger Size:</b> 8" <b>Rig Type:</b> CME 75 <b>Sampling Method:</b> Split Spoon	<b>Northing:</b> 297457.33 <b>Easting:</b> 1257388.21 <b>Casing Elevation:</b> NA  <b>Borehole Depth:</b> 11 <b>Surface Elevation:</b> 12.86  <b>Descriptions By:</b> Aric Frohman	<b>Well/Boring ID:</b> SB-41  <b>Client:</b> Chevron  <b>Location:</b> 11720 Unoco Road, Edmonds, WA
---	---	--

DEPTH	ELEVATION	Sample Run Number	Sample/Int/Type	Recovery (feet)	Blow Counts	N - Value	PID Headspace (ppm)	Analytical Sample	USCS Code	Geologic Column	Stratigraphic Description	Well/Boring Construction
-------	-----------	-------------------	-----------------	-----------------	-------------	-----------	---------------------	-------------------	-----------	-----------------	---------------------------	--------------------------

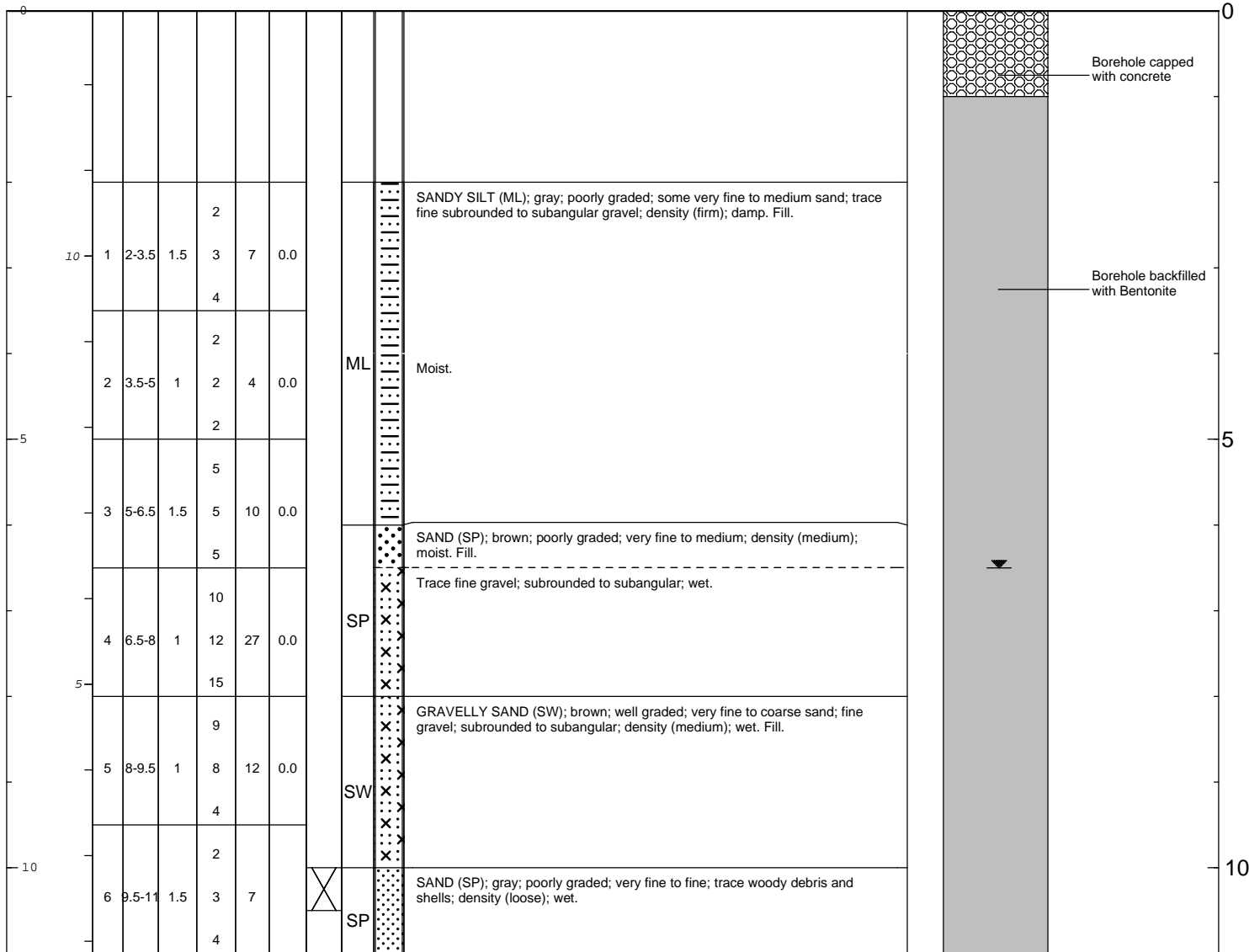

	<b>Remarks:</b> bgs = below ground surface  Analytical sample (SB-41-10) collected from 10.0-10.5' bgs.
--	---

<b>Date Start/Finish:</b> 04/9/08 <b>Drilling Company:</b> Cascade Drilling, Inc. <b>Driller's Name:</b> Andy Flagan <b>Drilling Method:</b> Hollow Stem Auger <b>Auger Size:</b> 8" <b>Rig Type:</b> CME 75 <b>Sampling Method:</b> Split Spoon	<b>Northing:</b> 297442.93 <b>Easting:</b> 1257369.52 <b>Casing Elevation:</b> NA  <b>Borehole Depth:</b> 11.5 <b>Surface Elevation:</b> 12.94  <b>Descriptions By:</b> Aric Frohman	<b>Well/Boring ID:</b> SB-42  <b>Client:</b> Chevron  <b>Location:</b> 11720 Unoco Road, Edmonds, WA
--	---	--

DEPTH	ELEVATION	Sample Run Number	Sample/Int/Type	Recovery (feet)	Blow Counts	N - Value	PID Headspace (ppm)	Analytical Sample	USCS Code	Geologic Column	Stratigraphic Description	Well/Boring Construction
-------	-----------	-------------------	-----------------	-----------------	-------------	-----------	---------------------	-------------------	-----------	-----------------	---------------------------	--------------------------

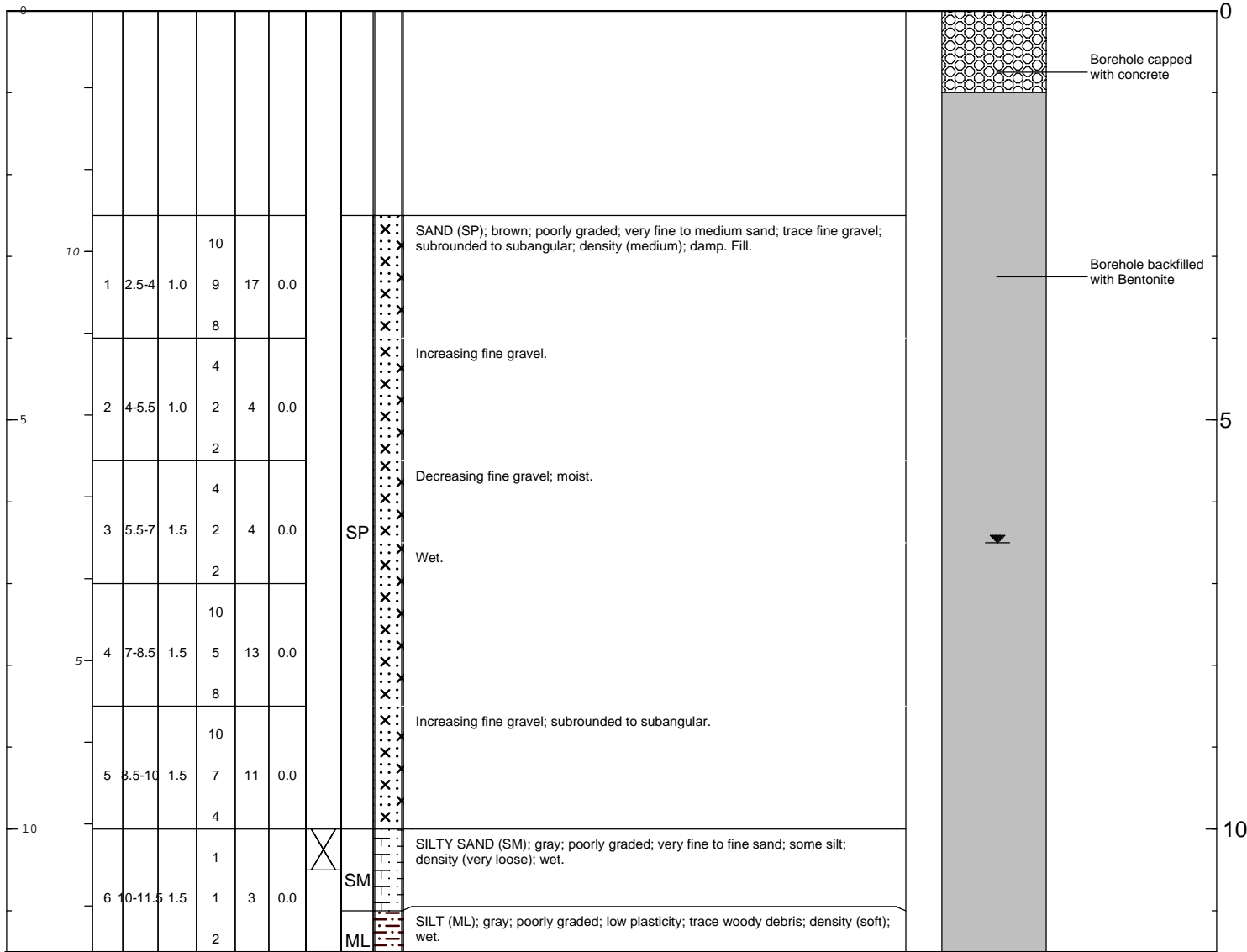

	<b>Remarks:</b> bgs = below ground surface  Analytical sample (SB-42-10) collected from 10-10.5' bgs. Duplicate analytical sample (SB-Dup-4) collected from 10-10.5' bgs.
--	---

<b>Date Start/Finish:</b> 04/9/08 <b>Drilling Company:</b> Cascade Drilling, Inc. <b>Driller's Name:</b> Andy Flagan <b>Drilling Method:</b> Hollow Stem Auger <b>Auger Size:</b> 8" <b>Rig Type:</b> CME 75 <b>Sampling Method:</b> Split Spoon	<b>Northing:</b> 297457.74 <b>Easting:</b> 1257355.78 <b>Casing Elevation:</b> NA  <b>Borehole Depth:</b> 12.5 <b>Surface Elevation:</b> 13.05  <b>Descriptions By:</b> Dave Rasar	<b>Well/Boring ID:</b> SB-43  <b>Client:</b> Chevron  <b>Location:</b> 11720 Unoco Road, Edmonds, WA
--	---	--

DEPTH	ELEVATION	Sample Run Number	Sample/Int/Type	Recovery (feet)	Blow Counts	N - Value	PID Headspace (ppm)	Analytical Sample	USCS Code	Geologic Column	Stratigraphic Description	Well/Boring Construction
-------	-----------	-------------------	-----------------	-----------------	-------------	-----------	---------------------	-------------------	-----------	-----------------	---------------------------	--------------------------

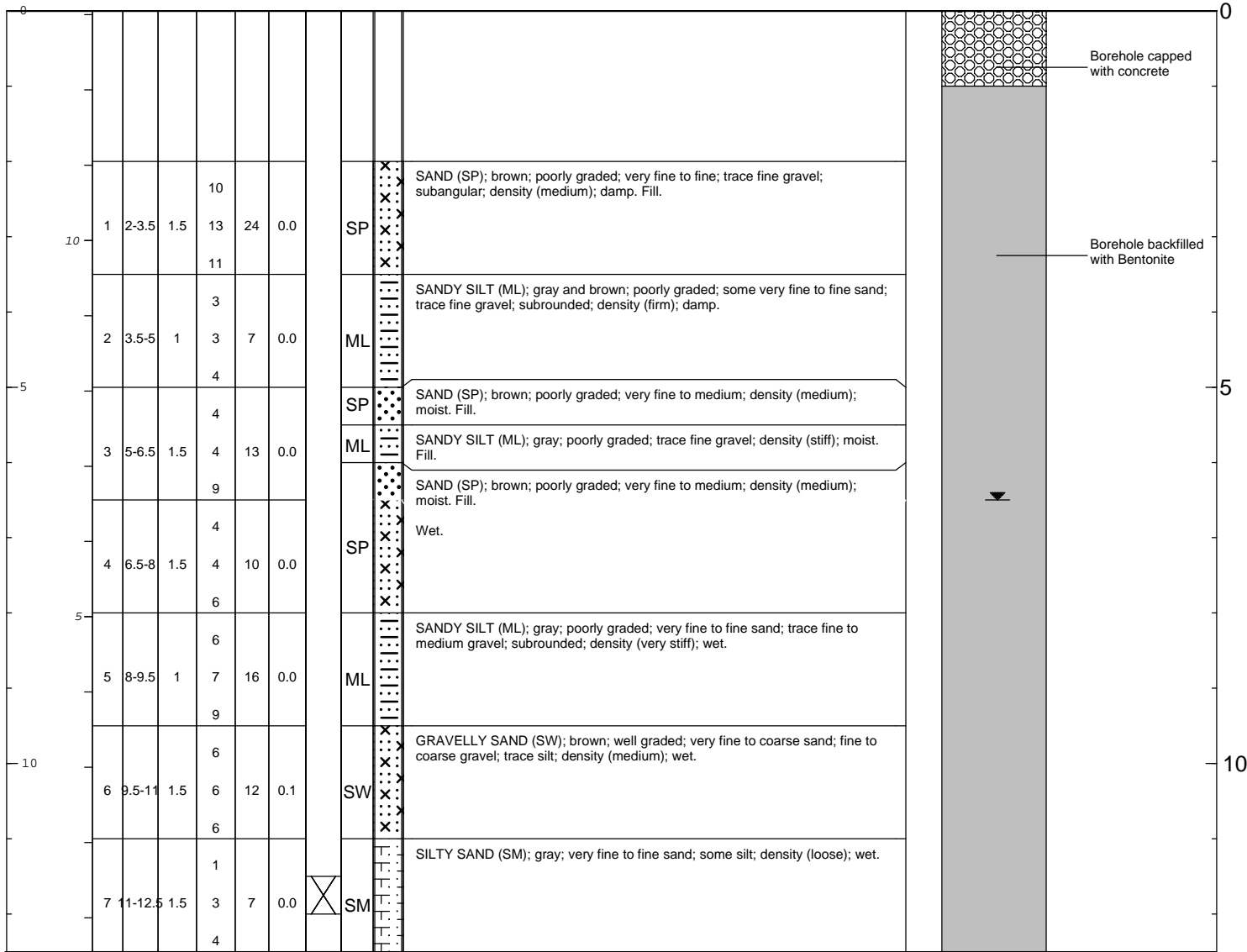

	<b>Remarks:</b> bgs = below ground surface  Analytical sample (SB-43-11.5) collected from 11.5-12.0' bgs.
--	---

<b>Date Start/Finish:</b> 04/9/08 <b>Drilling Company:</b> Cascade Drilling, Inc. <b>Driller's Name:</b> Andy Flagan <b>Drilling Method:</b> Hollow Stem Auger <b>Auger Size:</b> 8" <b>Rig Type:</b> CME 75 <b>Sampling Method:</b> Split Spoon	<b>Northing:</b> 297466.90 <b>Easting:</b> 1257347.98 <b>Casing Elevation:</b> NA  <b>Borehole Depth:</b> 11.5 <b>Surface Elevation:</b> 12.64  <b>Descriptions By:</b> Aric Frohman	<b>Well/Boring ID:</b> SB-44  <b>Client:</b> Chevron  <b>Location:</b> 11720 Unoco Road, Edmonds, WA
--	---	--

DEPTH	ELEVATION	Sample Run Number	Sample/Int/Type	Recovery (feet)	Blow Counts	N - Value	PID Headspace (ppm)	Analytical Sample	USCS Code	Geologic Column	Stratigraphic Description	Well/Boring Construction
-------	-----------	-------------------	-----------------	-----------------	-------------	-----------	---------------------	-------------------	-----------	-----------------	---------------------------	--------------------------

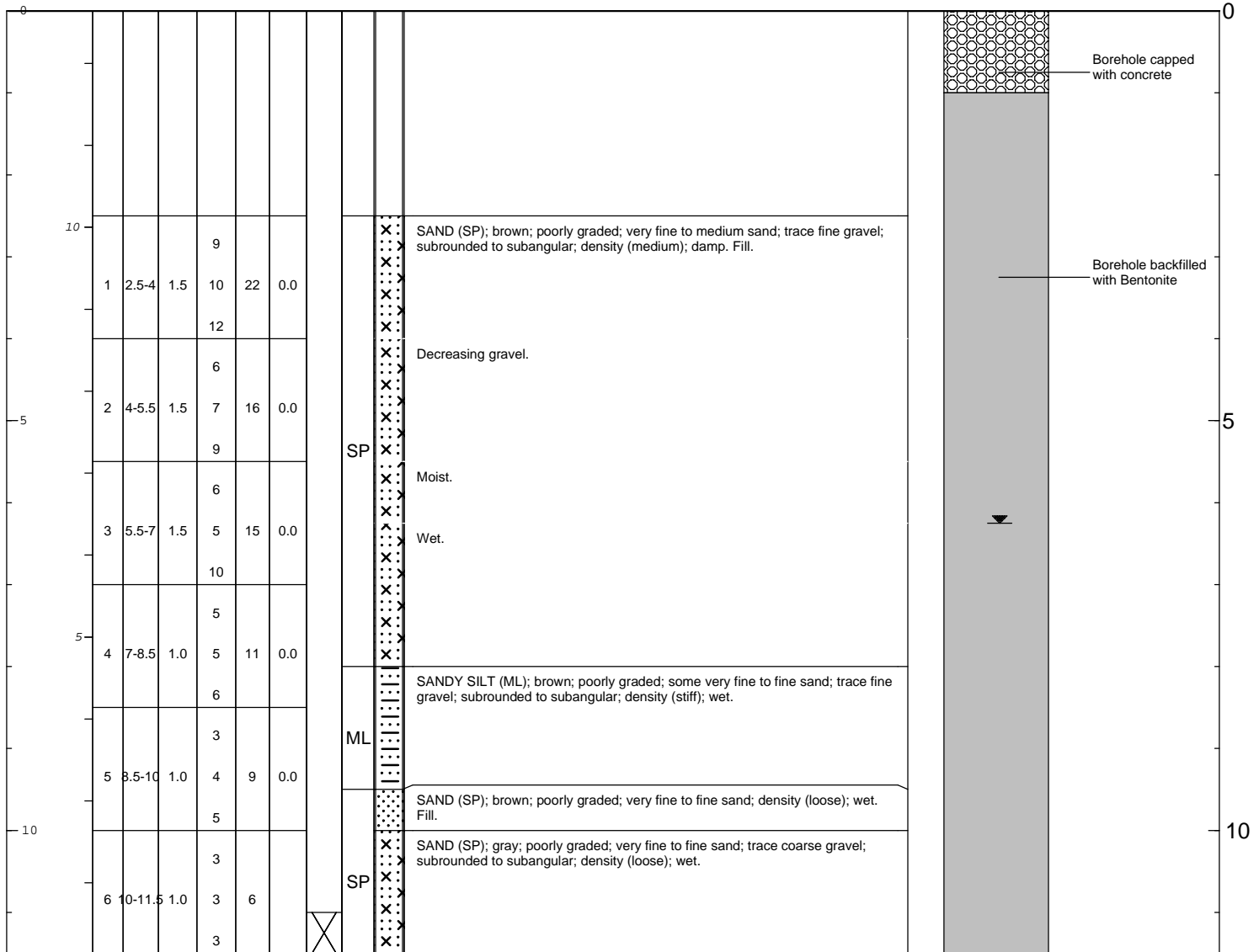

	<b>Remarks:</b> bgs = below ground surface  Analytical sample (SB-44-11) collected from 11-11.5' bgs.
---	---

<b>Date Start/Finish:</b> 04/8/08 <b>Drilling Company:</b> Cascade Drilling, Inc. <b>Driller's Name:</b> Andy Flagan <b>Drilling Method:</b> Hollow Stem Auger <b>Auger Size:</b> 8" <b>Rig Type:</b> CME 75 <b>Sampling Method:</b> Split Spoon	<b>Northing:</b> 297478.38 <b>Easting:</b> 1257334.36 <b>Casing Elevation:</b> NA  <b>Borehole Depth:</b> 12 <b>Surface Elevation:</b> 12.12  <b>Descriptions By:</b> Dave Rasar	<b>Well/Boring ID:</b> SB-45  <b>Client:</b> Chevron  <b>Location:</b> 11720 Unoco Road, Edmonds, WA
--	---	--

DEPTH	ELEVATION	Sample Run Number	Sample/Int/Type	Recovery (feet)	Blow Counts	N - Value	PID Headspace (ppm)	Analytical Sample	USCS Code	Geologic Column	Stratigraphic Description	Well/Boring Construction
-------	-----------	-------------------	-----------------	-----------------	-------------	-----------	---------------------	-------------------	-----------	-----------------	---------------------------	--------------------------

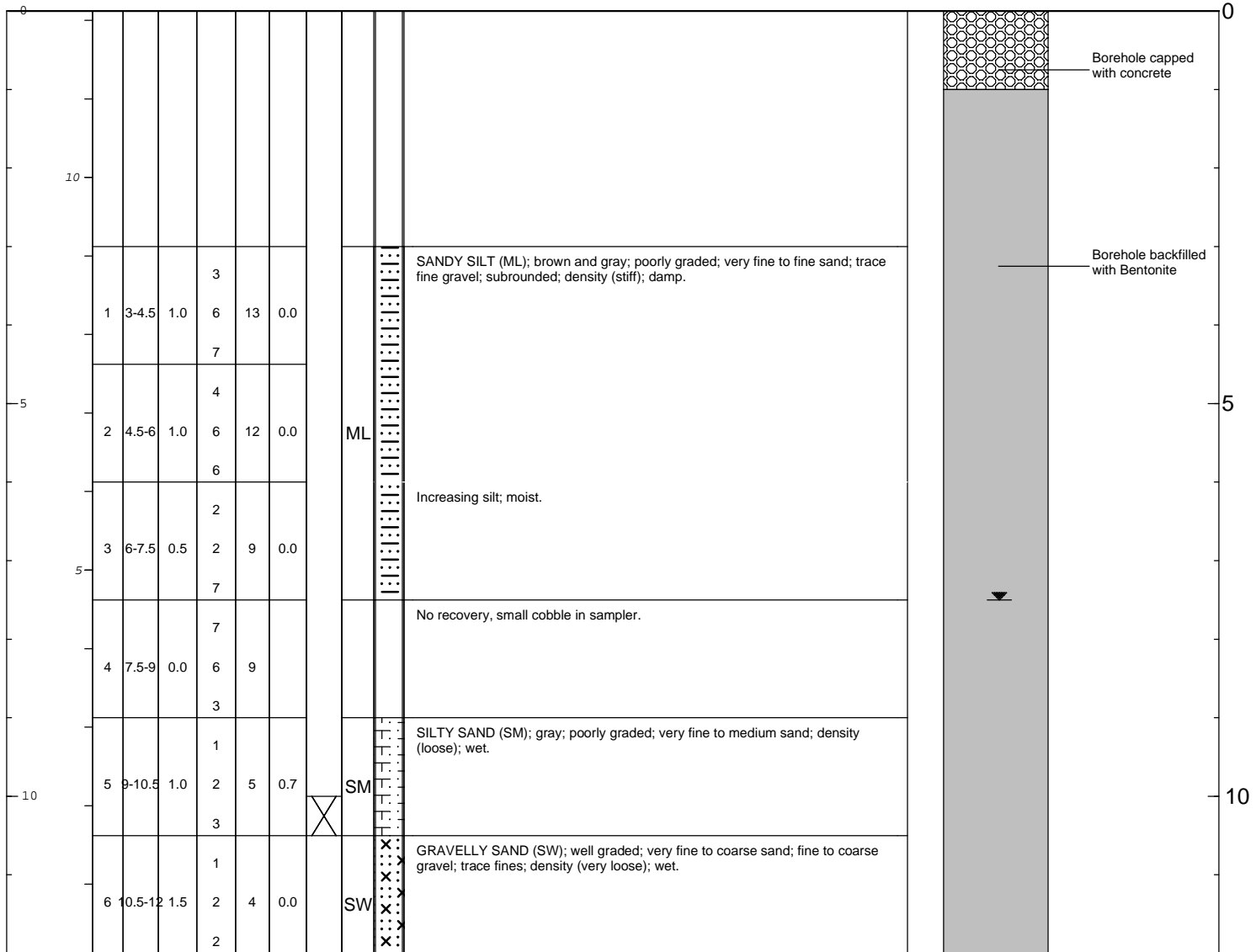

	<b>Remarks:</b> bgs = below ground surface  Analytical sample (SB-45-10) collected from 10-10.5' bgs.
--	---

<b>Date Start/Finish:</b> 04/8/08 <b>Drilling Company:</b> Cascade Drilling, Inc. <b>Driller's Name:</b> Andy Flagan <b>Drilling Method:</b> Hollow Stem Auger <b>Auger Size:</b> 8" <b>Rig Type:</b> CME 75 <b>Sampling Method:</b> Split Spoon	<b>Northing:</b> 297461.38 <b>Easting:</b> 1257315.81 <b>Casing Elevation:</b> NA  <b>Borehole Depth:</b> 11.5 <b>Surface Elevation:</b> 11.70  <b>Descriptions By:</b> Dave Rasar	<b>Well/Boring ID:</b> SB-46  <b>Client:</b> Chevron  <b>Location:</b> 11720 Unoco Road, Edmonds, WA
--	---	--

DEPTH	ELEVATION	Sample Run Number	Sample/Int/Type	Recovery (feet)	Blow Counts	N - Value	PID Headspace (ppm)	Analytical Sample	USCS Code	Geologic Column	Stratigraphic Description	Well/Boring Construction
-------	-----------	-------------------	-----------------	-----------------	-------------	-----------	---------------------	-------------------	-----------	-----------------	---------------------------	--------------------------

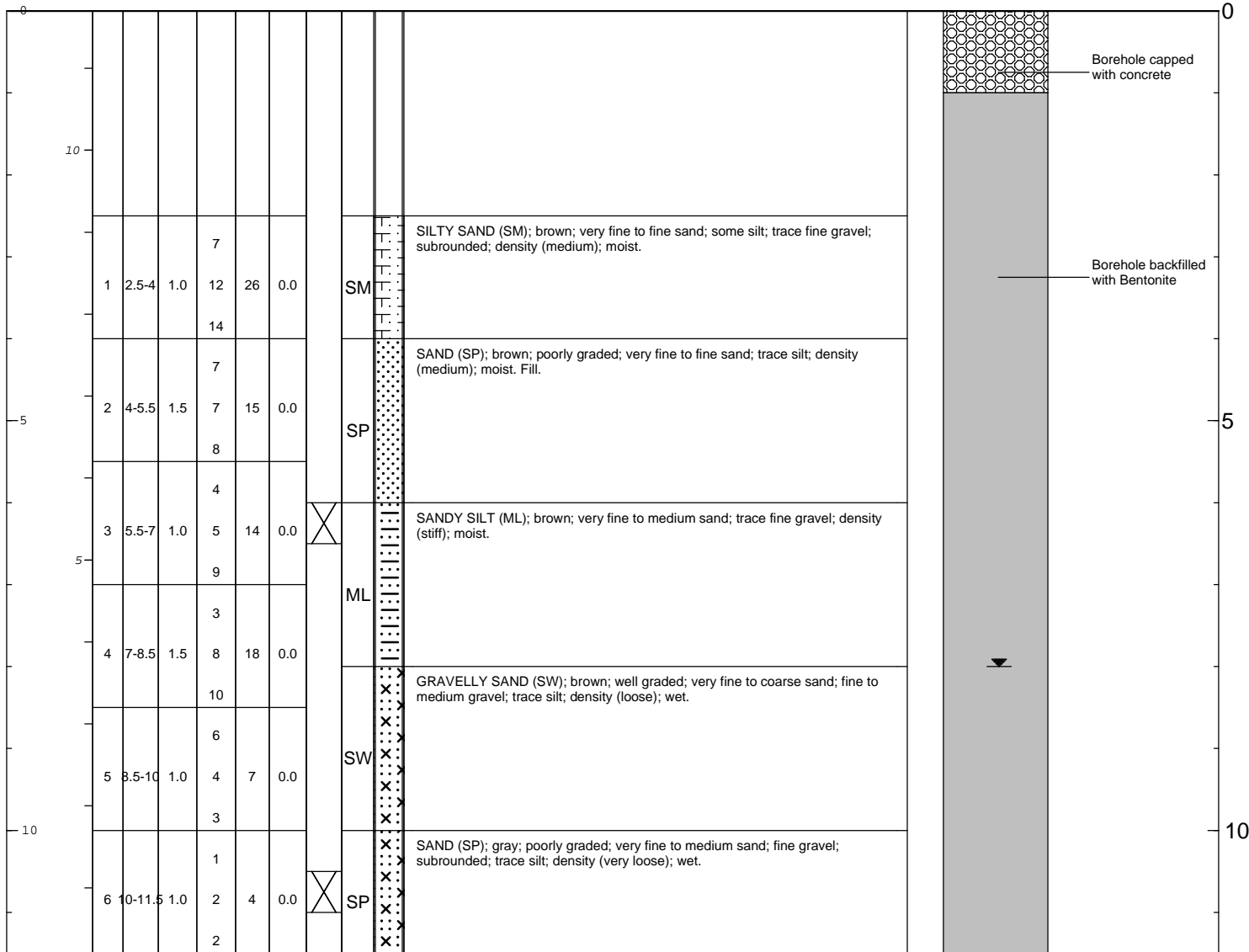

	<b>Remarks:</b> bgs = below ground surface  Analytical sample (SB-46-6) collected from 6-6.5' bgs. Analytical sample (SB-46-10.5) collected from 10.5-11' bgs.
--	--

<b>Date Start/Finish:</b> 04/9/08 <b>Drilling Company:</b> Cascade Drilling, Inc. <b>Driller's Name:</b> Andy Flagan <b>Drilling Method:</b> Hollow Stem Auger <b>Auger Size:</b> 8" <b>Rig Type:</b> CME 75 <b>Sampling Method:</b> Split Spoon	<b>Northing:</b> 297450.84 <b>Easting:</b> 1257329.67 <b>Casing Elevation:</b> NA  <b>Borehole Depth:</b> 11 <b>Surface Elevation:</b> 12.70  <b>Descriptions By:</b> Dave Rasar	<b>Well/Boring ID:</b> SB-47  <b>Client:</b> Chevron  <b>Location:</b> 11720 Unoco Road, Edmonds, WA
--	---	--

DEPTH	ELEVATION	Sample Run Number	Sample/Int/Type	Recovery (feet)	Blow Counts	N - Value	PID Headspace (ppm)	Analytical Sample	USCS Code	Geologic Column	Stratigraphic Description	Well/Boring Construction
-------	-----------	-------------------	-----------------	-----------------	-------------	-----------	---------------------	-------------------	-----------	-----------------	---------------------------	--------------------------

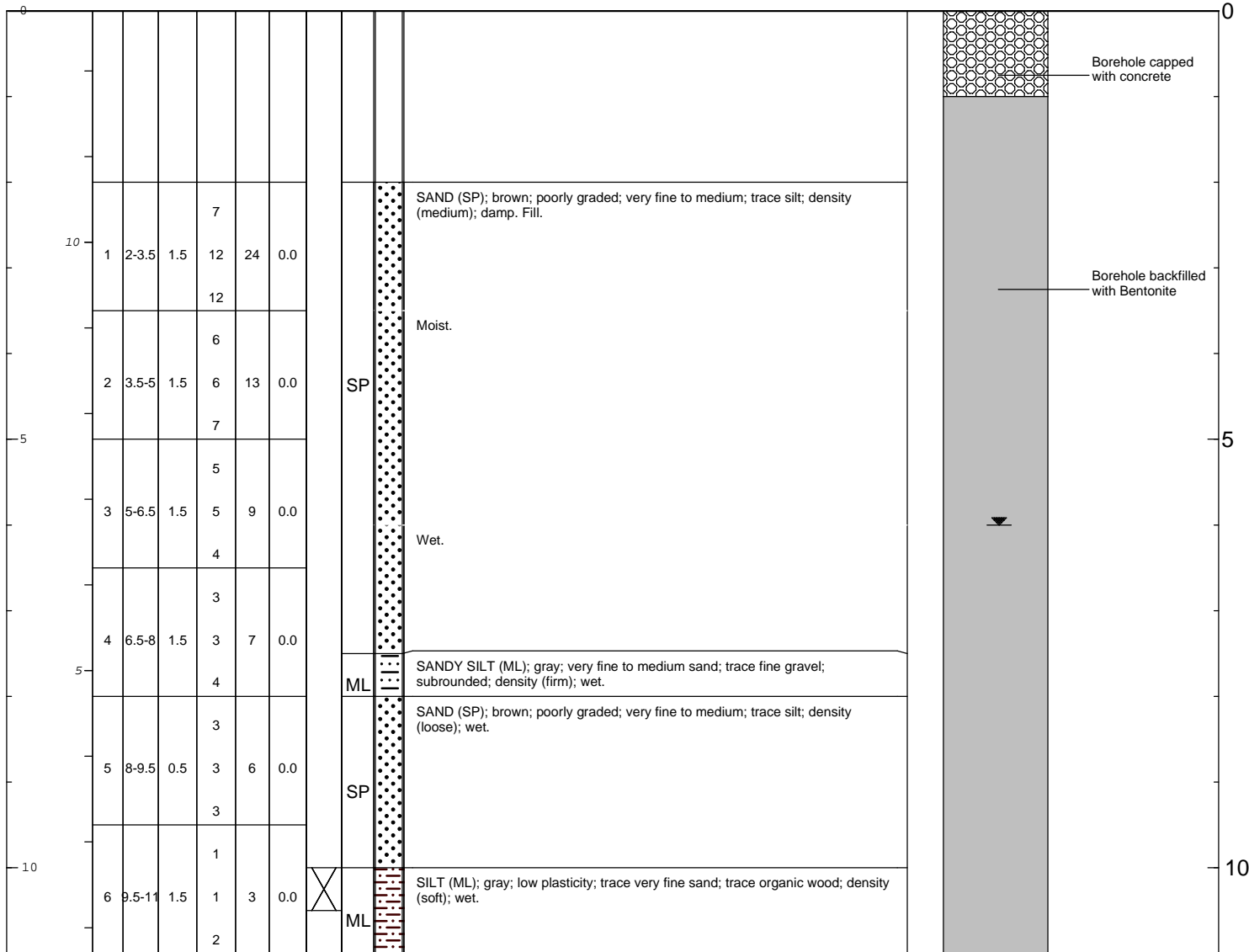

	<b>Remarks:</b> bgs = below ground surface  Analytical sample (SB-47-10) collected from 10.0-10.5' bgs.
--	---

<b>Date Start/Finish:</b> 04/9/08 <b>Drilling Company:</b> Cascade Drilling, Inc. <b>Driller's Name:</b> Andy Flagan <b>Drilling Method:</b> Hollow Stem Auger <b>Auger Size:</b> 8" <b>Rig Type:</b> CME 75 <b>Sampling Method:</b> Split Spoon	<b>Northing:</b> 297438.68 <b>Easting:</b> 1257338.66 <b>Casing Elevation:</b> NA  <b>Borehole Depth:</b> 12.5 <b>Surface Elevation:</b> 12.90  <b>Descriptions By:</b> Dave Rasar	<b>Well/Boring ID:</b> SB-48  <b>Client:</b> Chevron  <b>Location:</b> 11720 Unoco Road, Edmonds, WA
--	---	--

DEPTH	ELEVATION	Sample Run Number	Sample/Int/Type	Recovery (feet)	Blow Counts	N - Value	PID Headspace (ppm)	Analytical Sample	USCS Code	Geologic Column	Stratigraphic Description	Well/Boring Construction
-------	-----------	-------------------	-----------------	-----------------	-------------	-----------	---------------------	-------------------	-----------	-----------------	---------------------------	--------------------------

0												Borehole capped with concrete
10		1	2-3.5	1.0	11	20	0.0		SW	X	GRAVELLY SAND (SW); brown; well graded; very fine to coarse sand; some fine to coarse gravel; subangular to subrounded; density (medium); damp. Fill.	
					9					X		
					9					X		
		2	3.5-5	1.5	11	20	0.0		SW	X	Moist.	Borehole backfilled with Bentonite
					9					X		
5					9					X	No recovery. Small cobbles in split spoon sampler.	
		3	5-6.5	0	7	13				X	No recovery.	
					6					X		
					4					X		
		4	6.5-8	0	3	6				X		
5					3					X		
					2					X		
		5	8-9.5	0.5	2	7	0.0		SW	X	GRAVELLY SAND (SW); brown; well graded; very fine to coarse sand; some fine to coarse gravel; subangular to subrounded; density (loose); wet. Fill.	
					5					X	Poor recovery; small cobble in split spoon.	
10					3					X		
		6	9.5-11	0.5	3	6	0.0		ML	X	SANDY SILT (ML); gray; very fine to fine sand; trace fine gravel; density (firm); wet.	
					3					X		
					4					X		
		7	11-12.5	1.0	4	8	0.0		SP	X	SAND (SP); gray; poorly graded; very fine to fine; trace fines; density (loose); wet.	
					4					X		
					4					X		

	<b>Remarks:</b> bgs = below ground surface  Analytical sample (SB-48-11.5) collected from 11.5-12.0' bgs.
---	---



<b>Date Start/Finish:</b> 04/9/08 <b>Drilling Company:</b> Cascade Drilling, Inc. <b>Driller's Name:</b> Andy Flagan <b>Drilling Method:</b> Hollow Stem Auger <b>Auger Size:</b> 8" <b>Rig Type:</b> CME 75 <b>Sampling Method:</b> Split Spoon	<b>Northing:</b> 297420.64 <b>Easting:</b> 1257321.34 <b>Casing Elevation:</b> NA  <b>Borehole Depth:</b> 11.5 <b>Surface Elevation:</b> 12.80  <b>Descriptions By:</b> Aric Frohman	<b>Well/Boring ID:</b> SB-49  <b>Client:</b> Chevron  <b>Location:</b> 11720 Unoco Road, Edmonds, WA
--	---	--

DEPTH	ELEVATION	Sample Run Number	Sample/Int/Type	Recovery (feet)	Blow Counts	N - Value	PID Headspace (ppm)	Analytical Sample	USCS Code	Geologic Column	Stratigraphic Description	Well/Boring Construction
-------	-----------	-------------------	-----------------	-----------------	-------------	-----------	---------------------	-------------------	-----------	-----------------	---------------------------	--------------------------

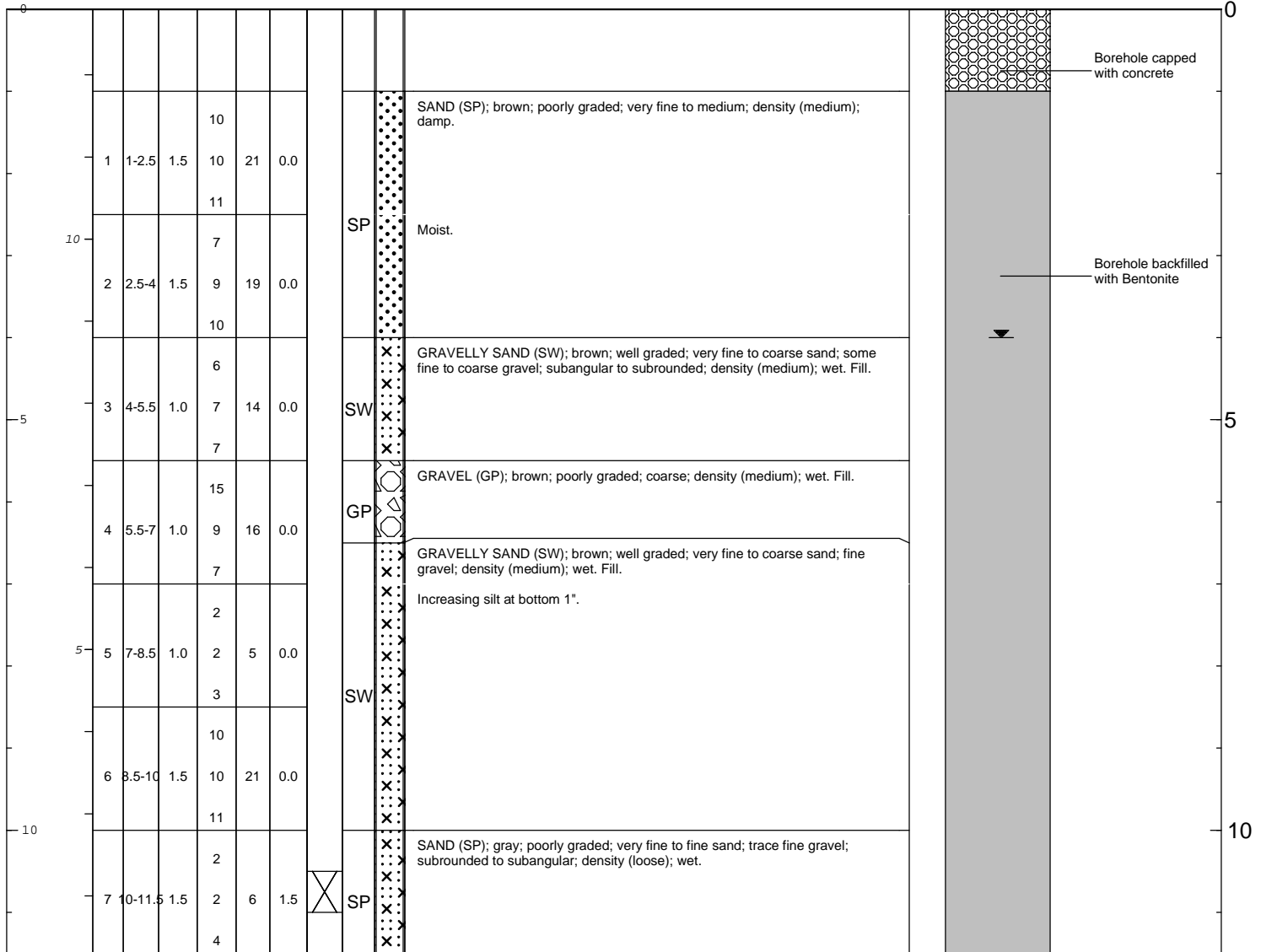

	<b>Remarks:</b> bgs = below ground surface  Analytical sample (SB-49-10.5) collected from 10.5-11.0' bgs.
--	---

<b>Date Start/Finish:</b> 04/9/08 <b>Drilling Company:</b> Cascade Drilling, Inc. <b>Driller's Name:</b> Andy Flagan <b>Drilling Method:</b> Hollow Stem Auger <b>Auger Size:</b> 8" <b>Rig Type:</b> CME 75 <b>Sampling Method:</b> Split Spoon	<b>Northing:</b> 297433.60 <b>Easting:</b> 1257311.44 <b>Casing Elevation:</b> NA  <b>Borehole Depth:</b> 11.5 <b>Surface Elevation:</b> 12.68  <b>Descriptions By:</b> Dave Rasar	<b>Well/Boring ID:</b> SB-50  <b>Client:</b> Chevron  <b>Location:</b> 11720 Unoco Road, Edmonds, WA
--	---	--

DEPTH	ELEVATION	Sample Run Number	Sample/Int/Type	Recovery (feet)	Blow Counts	N - Value	PID Headspace (ppm)	Analytical Sample	USCS Code	Geologic Column	Stratigraphic Description	Well/Boring Construction
-------	-----------	-------------------	-----------------	-----------------	-------------	-----------	---------------------	-------------------	-----------	-----------------	---------------------------	--------------------------

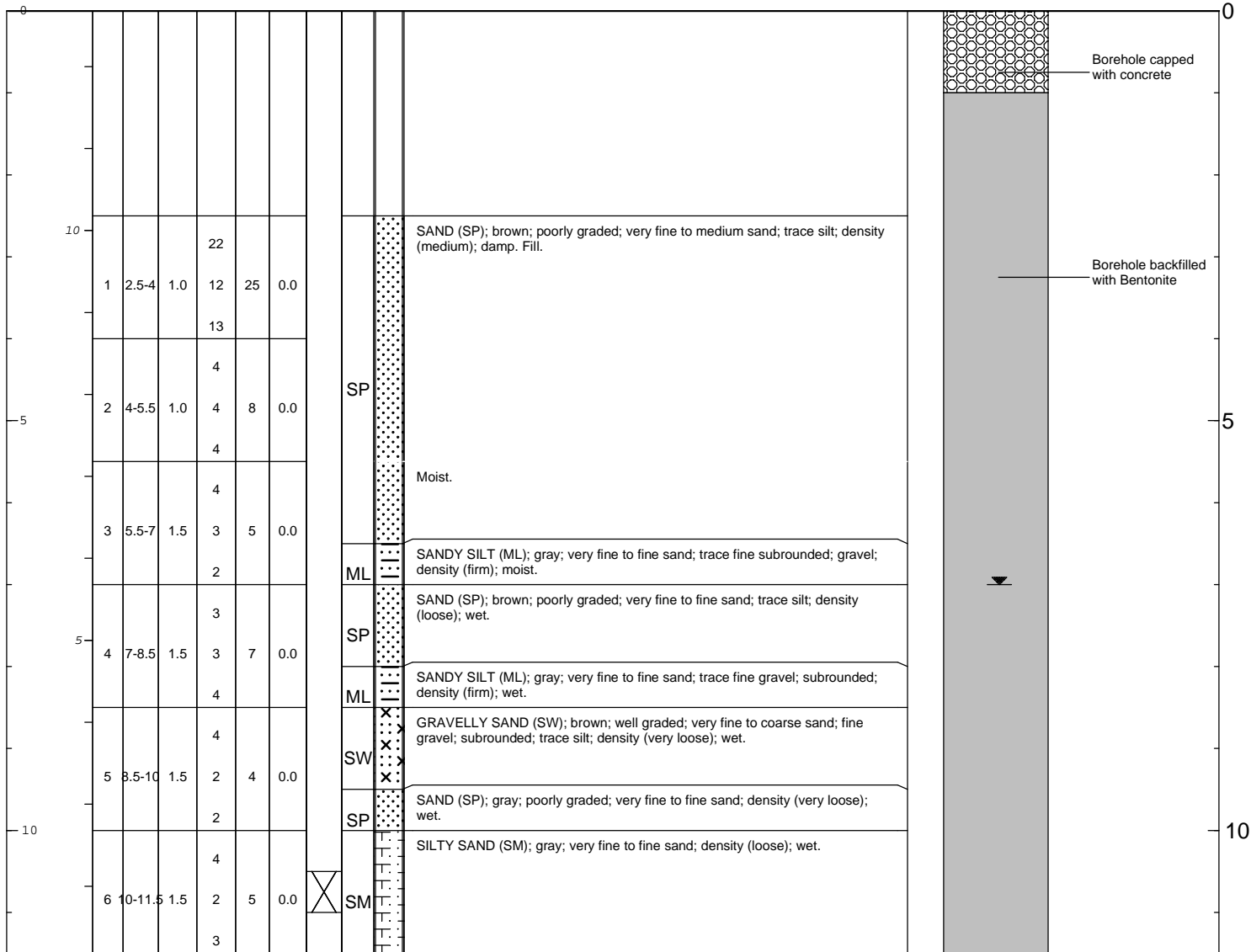

	<b>Remarks:</b> bgs = below ground surface  Analytical sample (SB-50-10.5) collected from 10.5-11' bgs.
--	---

<b>Date Start/Finish:</b> 04/8/08 <b>Drilling Company:</b> Cascade Drilling, Inc. <b>Driller's Name:</b> Andy Flagan <b>Drilling Method:</b> Hollow Stem Auger <b>Auger Size:</b> 8" <b>Rig Type:</b> CME 75 <b>Sampling Method:</b> Split Spoon	<b>Northing:</b> 297444.60 <b>Easting:</b> 1257299.93 <b>Casing Elevation:</b> NA  <b>Borehole Depth:</b> 11.5 <b>Surface Elevation:</b> 11.77  <b>Descriptions By:</b> Aric Frohman	<b>Well/Boring ID:</b> SB-51  <b>Client:</b> Chevron  <b>Location:</b> 11720 Unoco Road, Edmonds, WA
--	---	--

DEPTH	ELEVATION	Sample Run Number	Sample/Int/Type	Recovery (feet)	Blow Counts	N - Value	PID Headspace (ppm)	Analytical Sample	USCS Code	Geologic Column	Stratigraphic Description	Well/Boring Construction
-------	-----------	-------------------	-----------------	-----------------	-------------	-----------	---------------------	-------------------	-----------	-----------------	---------------------------	--------------------------

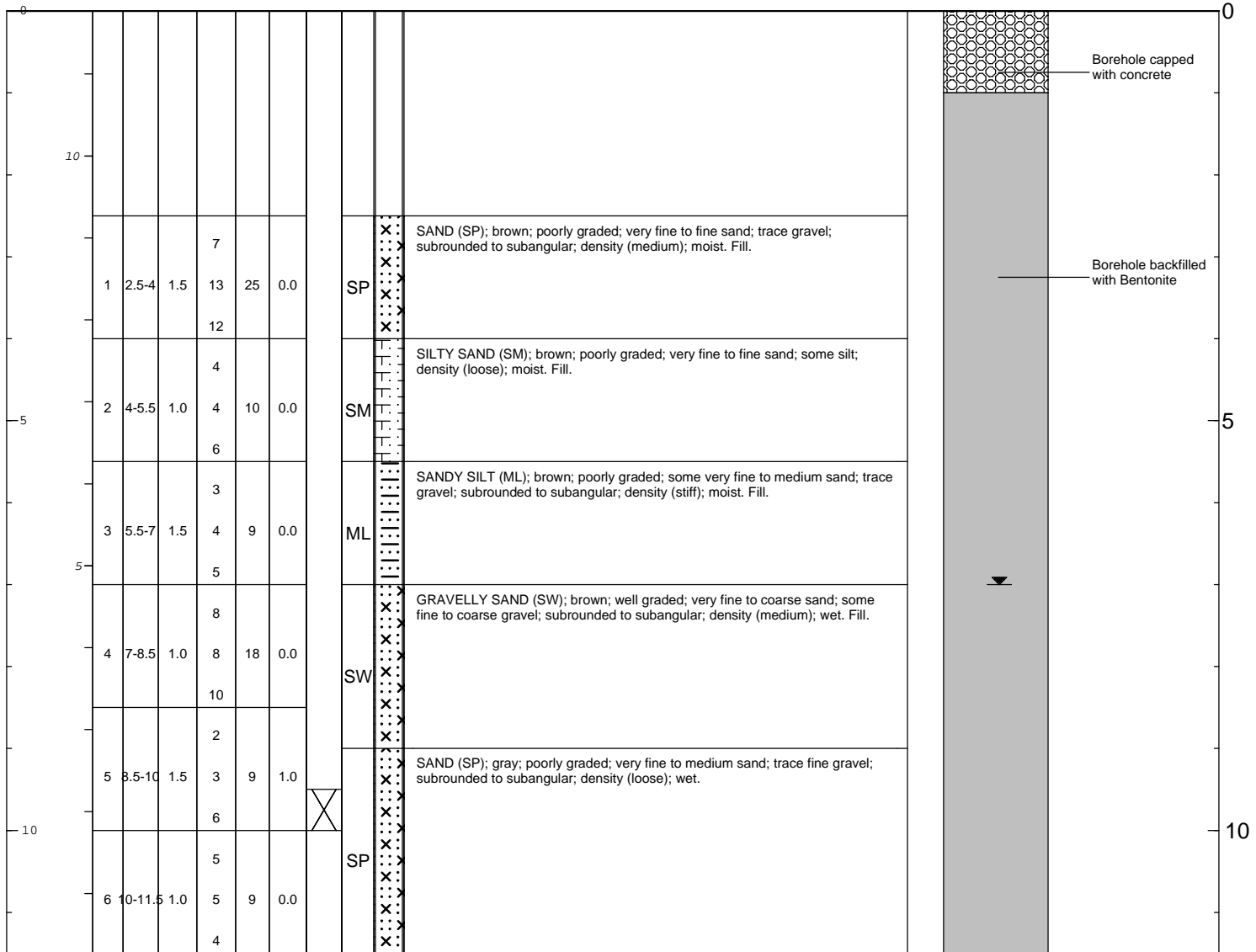

	<b>Remarks:</b> bgs = below ground surface  Analytical sample (SB-51-9.5) collected from 9.5-10' bgs.
--	---

<b>Date Start/Finish:</b> 04/8/08 <b>Drilling Company:</b> Cascade Drilling, Inc. <b>Driller's Name:</b> Andy Flagan <b>Drilling Method:</b> Hollow Stem Auger <b>Auger Size:</b> 8" <b>Rig Type:</b> CME 75 <b>Sampling Method:</b> Split Spoon	<b>Northing:</b> 297427.60 <b>Easting:</b> 1257282.35 <b>Casing Elevation:</b> NA  <b>Borehole Depth:</b> 11.5 <b>Surface Elevation:</b> 11.54  <b>Descriptions By:</b> Dave Rasar	<b>Well/Boring ID:</b> SB-52  <b>Client:</b> Chevron  <b>Location:</b> 11720 Unoco Road, Edmonds, WA
--	---	--

DEPTH	ELEVATION	Sample Run Number	Sample/Int/Type	Recovery (feet)	Blow Counts	N - Value	PID Headspace (ppm)	Analytical Sample	USCS Code	Geologic Column	Stratigraphic Description	Well/Boring Construction
-------	-----------	-------------------	-----------------	-----------------	-------------	-----------	---------------------	-------------------	-----------	-----------------	---------------------------	--------------------------

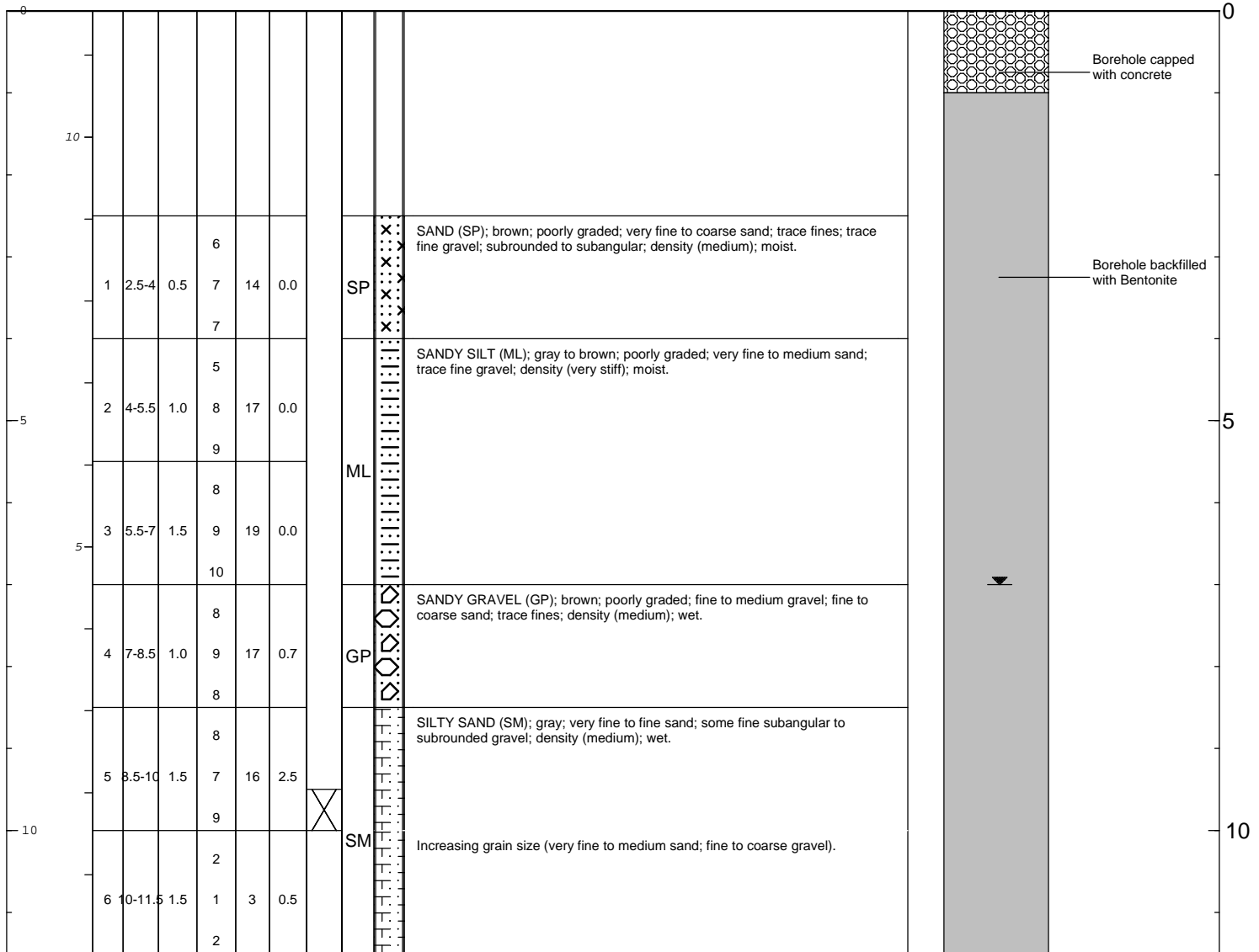

	<b>Remarks:</b> bgs = below ground surface  Analytical sample (SB-52-9.5) collected from 9.5-10' bgs.
--	---

<b>Date Start/Finish:</b> 04/9/08 <b>Drilling Company:</b> Cascade Drilling, Inc. <b>Driller's Name:</b> Andy Flagan <b>Drilling Method:</b> Hollow Stem Auger <b>Auger Size:</b> 8" <b>Rig Type:</b> CME 75 <b>Sampling Method:</b> Split Spoon	<b>Northing:</b> 297416.04 <b>Easting:</b> 1257295.03 <b>Casing Elevation:</b> NA  <b>Borehole Depth:</b> 11.5 <b>Surface Elevation:</b> 12.52  <b>Descriptions By:</b> Aric Frohman	<b>Well/Boring ID:</b> SB-53  <b>Client:</b> Chevron  <b>Location:</b> 11720 Unoco Road, Edmonds, WA
--	---	--

DEPTH	ELEVATION	Sample Run Number	Sample/Int/Type	Recovery (feet)	Blow Counts	N - Value	PID Headspace (ppm)	Analytical Sample	USCS Code	Geologic Column	Stratigraphic Description	Well/Boring Construction
-------	-----------	-------------------	-----------------	-----------------	-------------	-----------	---------------------	-------------------	-----------	-----------------	---------------------------	--------------------------

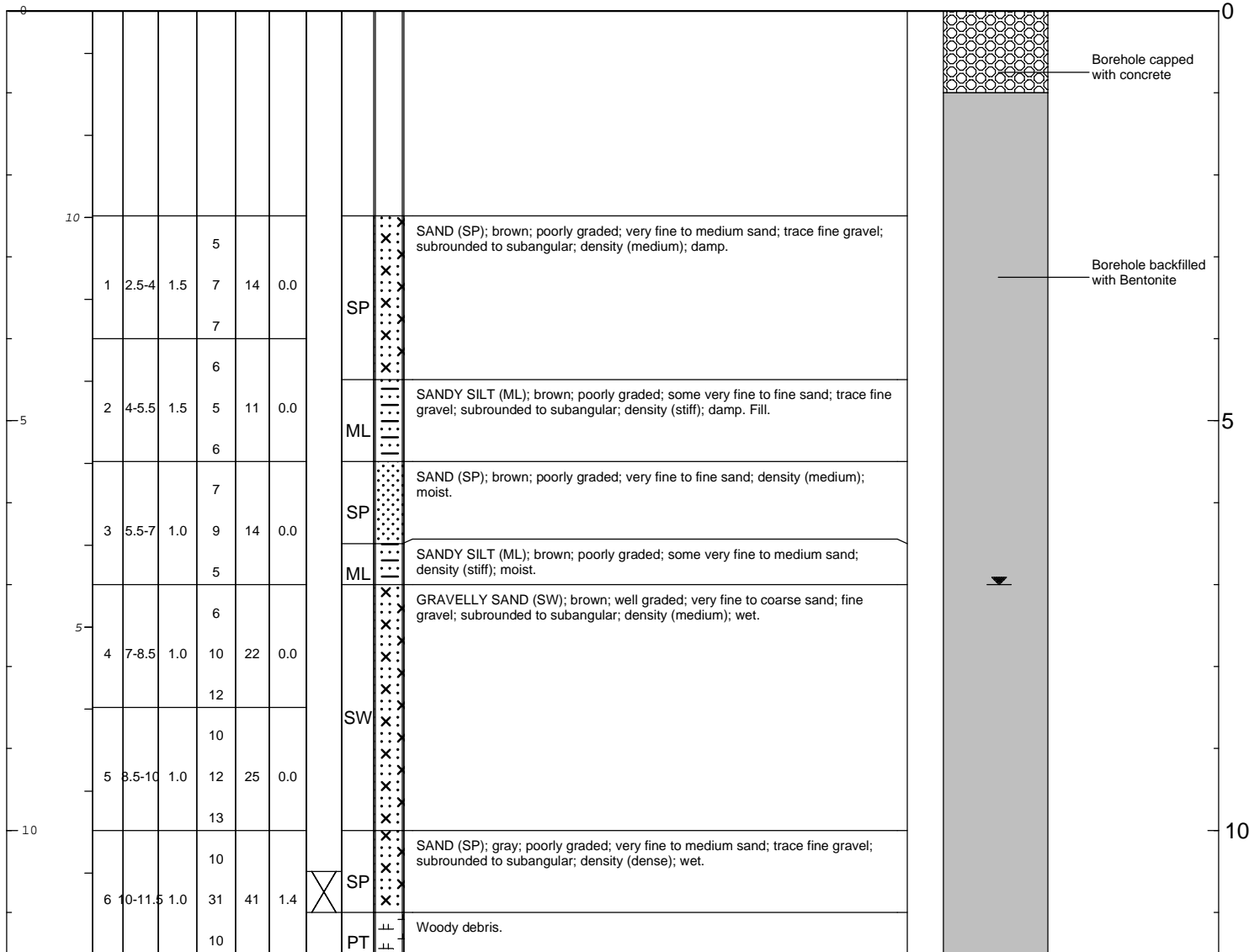

	<b>Remarks:</b> bgs = below ground surface  Analytical sample (SB-53-10.5) collected from 10.5-11' bgs.
---	---

<b>Date Start/Finish:</b> 04/9/08 <b>Drilling Company:</b> Cascade Drilling, Inc. <b>Driller's Name:</b> Andy Flagan <b>Drilling Method:</b> Hollow Stem Auger <b>Auger Size:</b> 8" <b>Rig Type:</b> CME 75 <b>Sampling Method:</b> Split Spoon	<b>Northing:</b> 297404.30 <b>Easting:</b> 1257302.14 <b>Casing Elevation:</b> NA  <b>Borehole Depth:</b> 11 <b>Surface Elevation:</b> 12.82  <b>Descriptions By:</b> Dave Rasar	<b>Well/Boring ID:</b> SB-54  <b>Client:</b> Chevron  <b>Location:</b> 11720 Unoco Road, Edmonds, WA
--	---	--

DEPTH	ELEVATION	Sample Run Number	Sample/Int/Type	Recovery (feet)	Blow Counts	N - Value	PID Headspace (ppm)	Analytical Sample	USCS Code	Geologic Column	Stratigraphic Description	Well/Boring Construction
-------	-----------	-------------------	-----------------	-----------------	-------------	-----------	---------------------	-------------------	-----------	-----------------	---------------------------	--------------------------

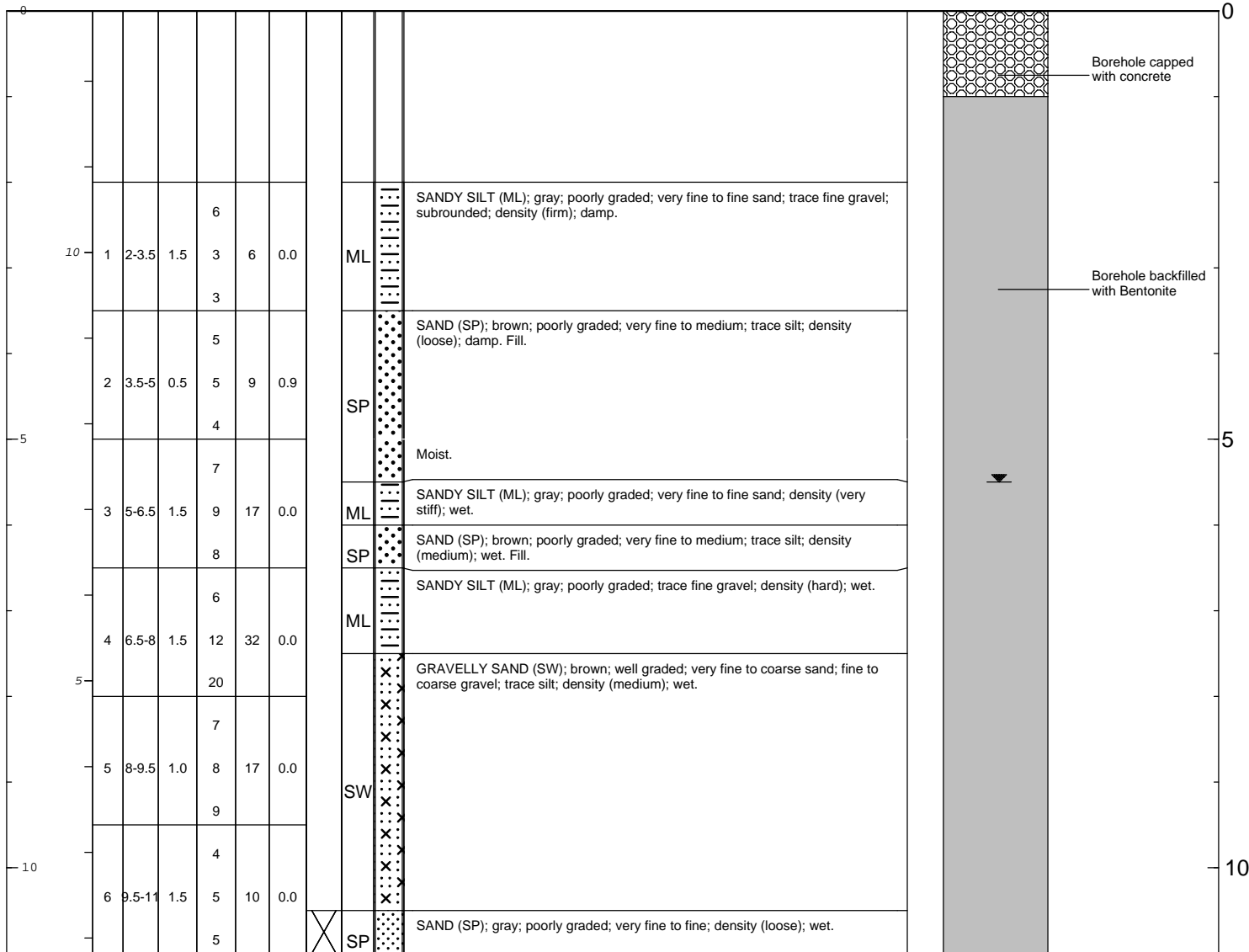

	<b>Remarks:</b> bgs = below ground surface  Analytical sample (SB-54-10.5) collected from 10.5-11.0' bgs.
--	---

<b>Date Start/Finish:</b> 04/7/08 <b>Drilling Company:</b> Cascade Drilling, Inc. <b>Driller's Name:</b> Andy Flagan <b>Drilling Method:</b> Hollow Stem Auger <b>Auger Size:</b> 8" <b>Rig Type:</b> CME 75 <b>Sampling Method:</b> Split Spoon	<b>Northing:</b> 297387.42 <b>Easting:</b> 1257284.29 <b>Casing Elevation:</b> NA  <b>Borehole Depth:</b> 12.5 <b>Surface Elevation:</b> 12.84  <b>Descriptions By:</b> Dave Rasar	<b>Well/Boring ID:</b> SB-55  <b>Client:</b> Chevron  <b>Location:</b> 11720 Unoco Road, Edmonds, WA
--	---	--

DEPTH	ELEVATION	Sample Run Number	Sample/Int/Type	Recovery (feet)	Blow Counts	N - Value	PID Headspace (ppm)	Analytical Sample	USCS Code	Geologic Column	Stratigraphic Description	Well/Boring Construction
-------	-----------	-------------------	-----------------	-----------------	-------------	-----------	---------------------	-------------------	-----------	-----------------	---------------------------	--------------------------

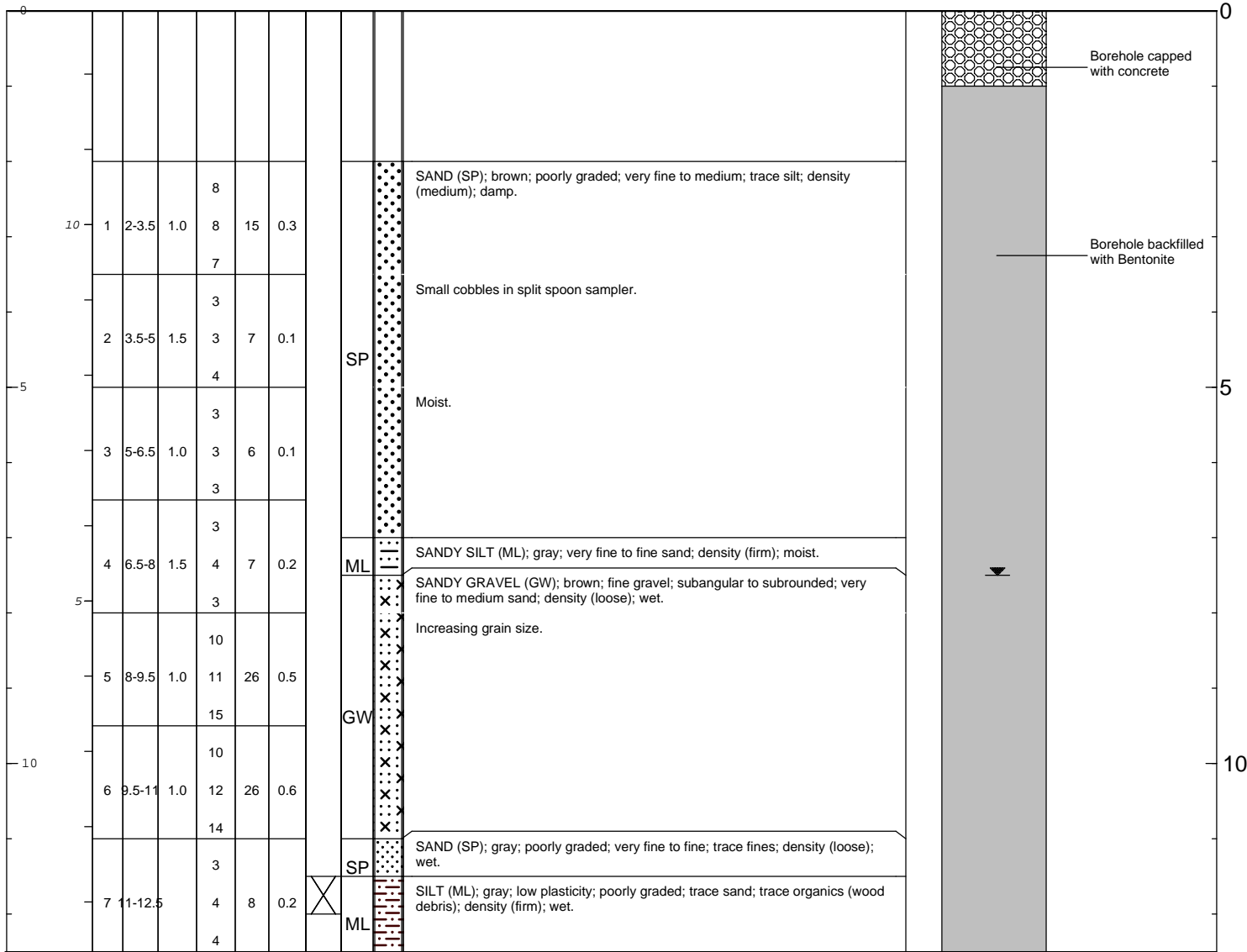

	<b>Remarks:</b> bgs = below ground surface  Analytical sample (SB-55-11.5) collected from 11.5-12.0' bgs.
--	---

<b>Date Start/Finish:</b> 04/8/08 <b>Drilling Company:</b> Cascade Drilling, Inc. <b>Driller's Name:</b> Andy Flagan <b>Drilling Method:</b> Hollow Stem Auger <b>Auger Size:</b> 8" <b>Rig Type:</b> CME 75 <b>Sampling Method:</b> Split Spoon	<b>Northing:</b> 297400.03 <b>Easting:</b> 1257276.04 <b>Casing Elevation:</b> NA  <b>Borehole Depth:</b> 15.5 <b>Surface Elevation:</b> 13.03  <b>Descriptions By:</b> Scott Zorn	<b>Well/Boring ID:</b> SB-56  <b>Client:</b> Chevron  <b>Location:</b> 11720 Unoco Road, Edmonds, WA
--	---	--

DEPTH	ELEVATION	Sample Run Number	Sample/Int/Type	Recovery (feet)	Blow Counts	N - Value	PID Headspace (ppm)	Analytical Sample	USCS Code	Geologic Column	Stratigraphic Description	Well/Boring Construction
-------	-----------	-------------------	-----------------	-----------------	-------------	-----------	---------------------	-------------------	-----------	-----------------	---------------------------	--------------------------

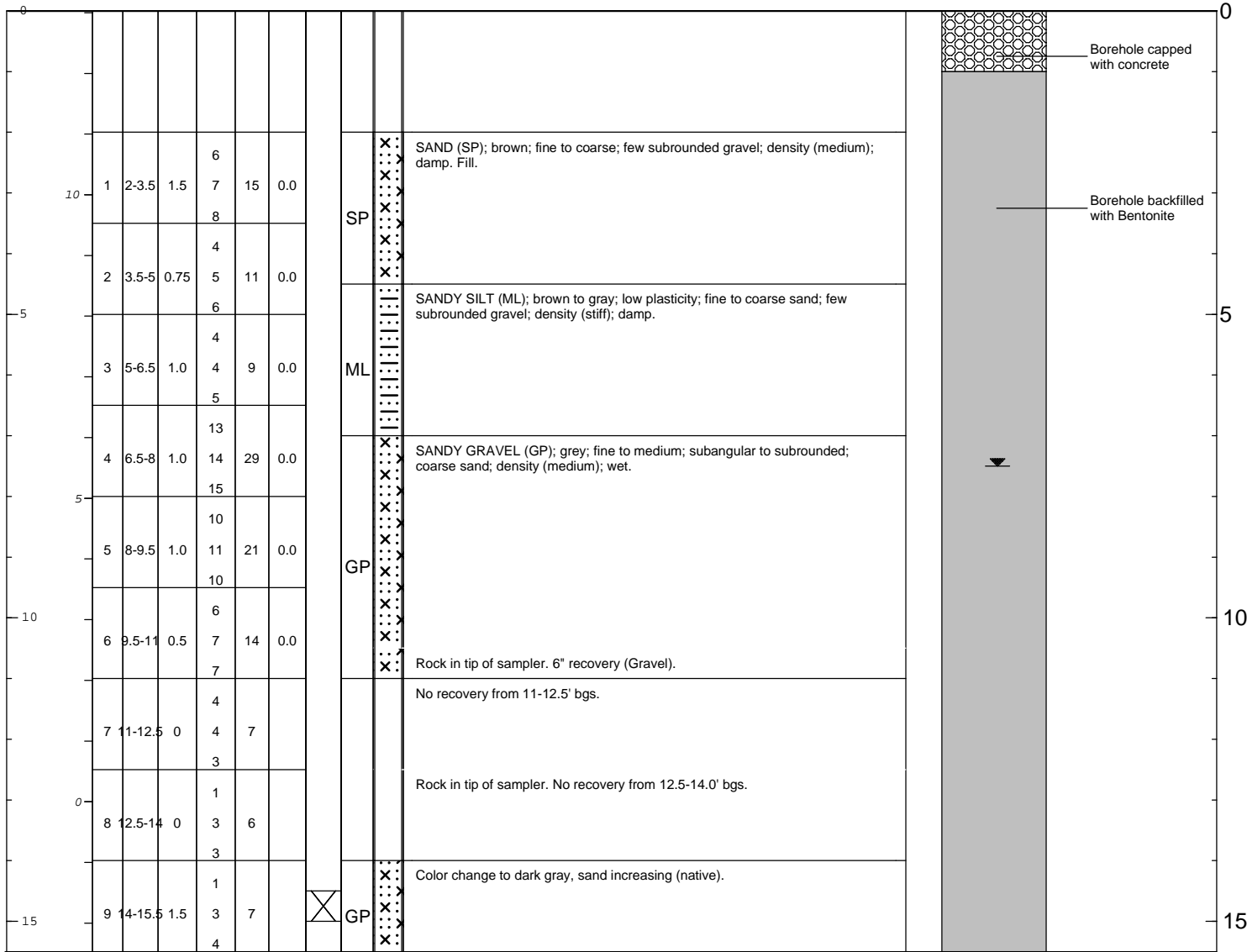

	<b>Remarks:</b> bgs = below ground surface  Analytical sample (SB-56-14.5) collected from 14.5-15.0' bgs.
--	---



<b>Date Start/Finish:</b> 04/7/08 <b>Drilling Company:</b> Cascade Drilling, Inc. <b>Driller's Name:</b> Andy Flagan <b>Drilling Method:</b> Hollow Stem Auger <b>Auger Size:</b> 8" <b>Rig Type:</b> CME 75 <b>Sampling Method:</b> Split Spoon	<b>Northing:</b> 297408.46 <b>Easting:</b> 1257265.67 <b>Casing Elevation:</b> NA  <b>Borehole Depth:</b> 11.5 <b>Surface Elevation:</b> 12.75  <b>Descriptions By:</b> Dave Rasar	<b>Well/Boring ID:</b> SB-57  <b>Client:</b> Chevron  <b>Location:</b> 11720 Unoco Road, Edmonds, WA
--	---	--

DEPTH	ELEVATION	Sample Run Number	Sample/Int/Type	Recovery (feet)	Blow Counts	N - Value	PID Headspace (ppm)	Analytical Sample	USCS Code	Geologic Column	Stratigraphic Description	Well/Boring Construction
-------	-----------	-------------------	-----------------	-----------------	-------------	-----------	---------------------	-------------------	-----------	-----------------	---------------------------	--------------------------

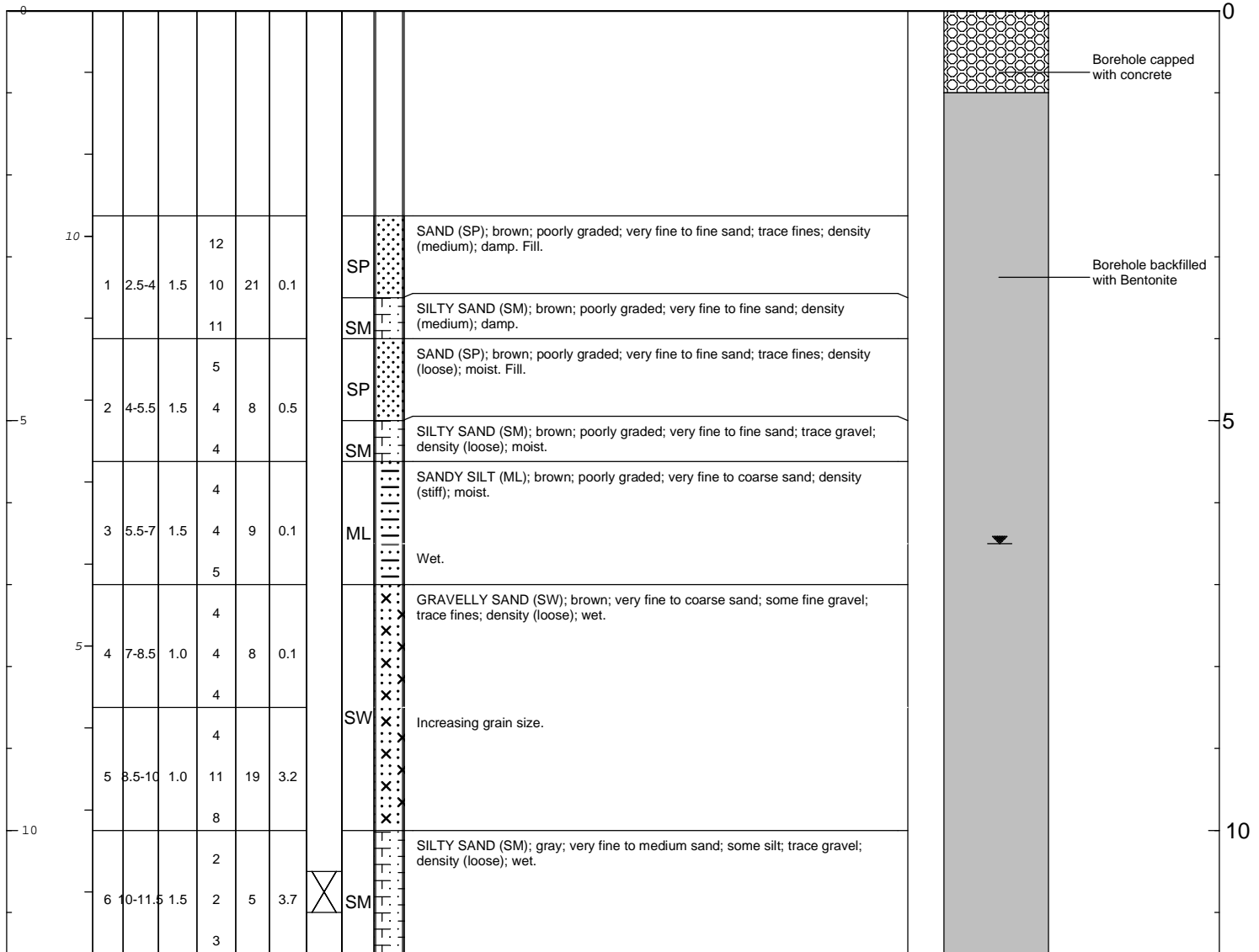

	<b>Remarks:</b> bgs = below ground surface  Analytical sample (SB-57-10.5) collected from 10.5-11' bgs.
--	---

<b>Date Start/Finish:</b> 04/7/08 <b>Drilling Company:</b> Cascade Drilling, Inc. <b>Driller's Name:</b> Andy Flagan <b>Drilling Method:</b> Hollow Stem Auger <b>Auger Size:</b> 8" <b>Rig Type:</b> CME 75 <b>Sampling Method:</b> Split Spoon	<b>Northing:</b> 297389.82 <b>Easting:</b> 1257250.28 <b>Casing Elevation:</b> NA  <b>Borehole Depth:</b> 11.5 <b>Surface Elevation:</b> 12.86  <b>Descriptions By:</b> Dave Rasar	<b>Well/Boring ID:</b> SB-58  <b>Client:</b> Chevron  <b>Location:</b> 11720 Unoco Road, Edmonds, WA
--	---	--

DEPTH	ELEVATION	Sample Run Number	Sample/Int/Type	Recovery (feet)	Blow Counts	N - Value	PID Headspace (ppm)	Analytical Sample	USCS Code	Geologic Column	Stratigraphic Description	Well/Boring Construction
-------	-----------	-------------------	-----------------	-----------------	-------------	-----------	---------------------	-------------------	-----------	-----------------	---------------------------	--------------------------

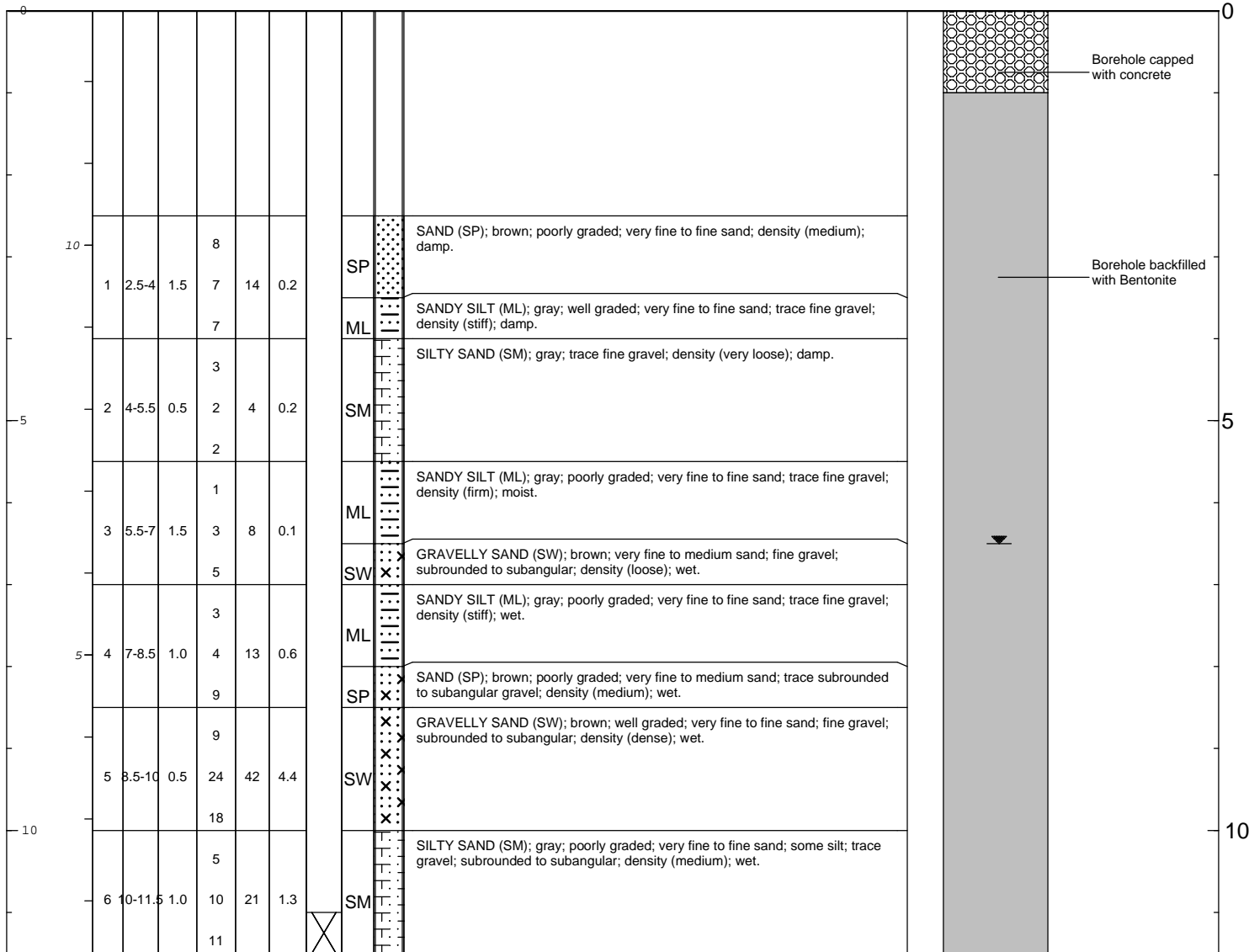

	<b>Remarks:</b> bgs = below ground surface
	Analytical sample (SB-58-11) collected from 11-11.5' bgs.

<b>Date Start/Finish:</b> 04/8/08 <b>Drilling Company:</b> Cascade Drilling, Inc. <b>Driller's Name:</b> Andy Flagan <b>Drilling Method:</b> Hollow Stem Auger <b>Auger Size:</b> 8" <b>Rig Type:</b> CME 75 <b>Sampling Method:</b> Split Spoon	<b>Northing:</b> 297363.03 <b>Easting:</b> 1257244.10 <b>Casing Elevation:</b> NA  <b>Borehole Depth:</b> 11 <b>Surface Elevation:</b> 13.19  <b>Descriptions By:</b> Dave Rasar	<b>Well/Boring ID:</b> SB-59  <b>Client:</b> Chevron  <b>Location:</b> 11720 Unoco Road, Edmonds, WA
--	---	--

DEPTH	ELEVATION	Sample Run Number	Sample/Int/Type	Recovery (feet)	Blow Counts	N - Value	PID Headspace (ppm)	Analytical Sample	USCS Code	Geologic Column	Stratigraphic Description	Well/Boring Construction
-------	-----------	-------------------	-----------------	-----------------	-------------	-----------	---------------------	-------------------	-----------	-----------------	---------------------------	--------------------------

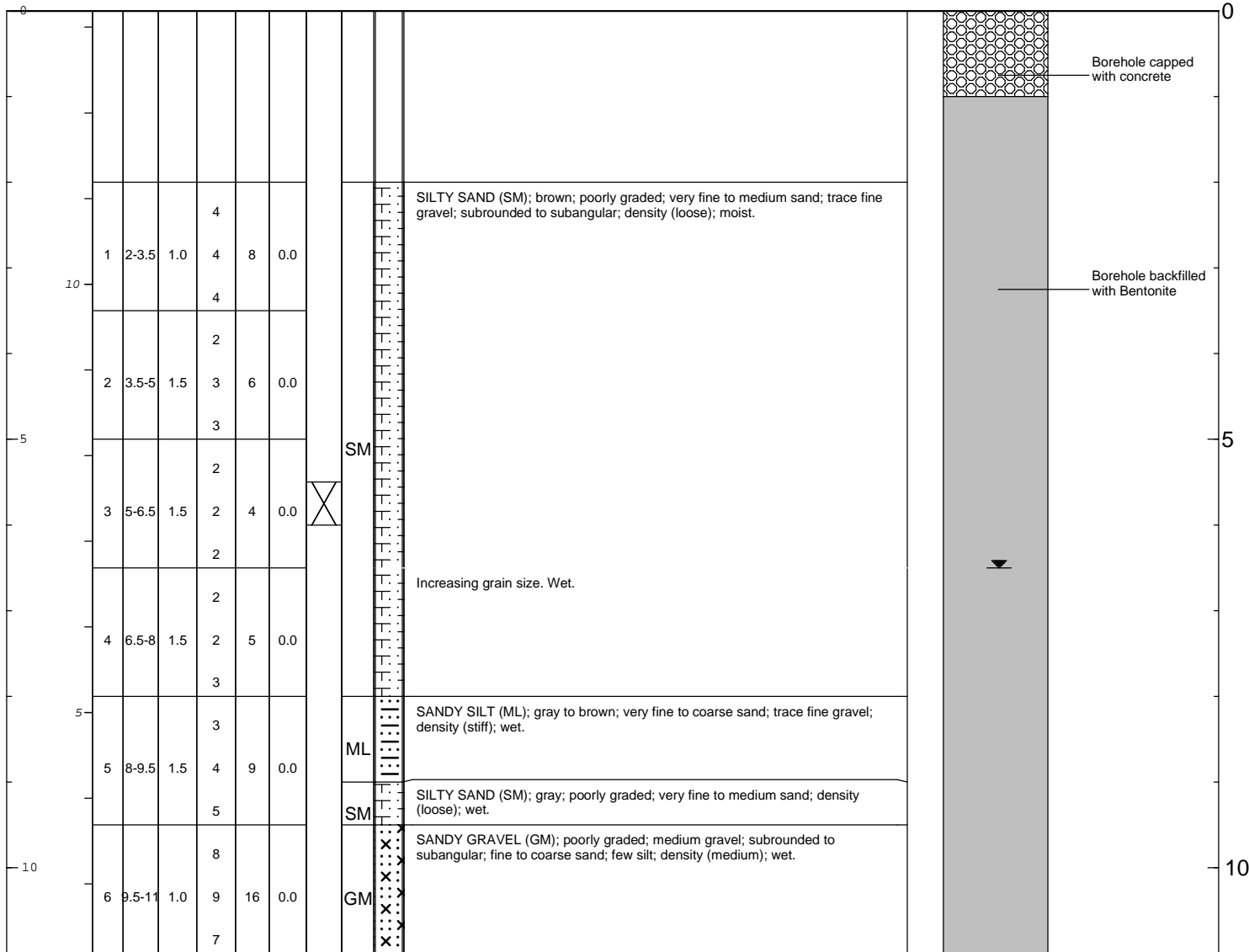

	<b>Remarks:</b> bgs = below ground surface  Analytical sample (SB-59-5.5) collected from 5.5-6.0' bgs.
--	--

<b>Date Start/Finish:</b> 04/7/08 <b>Drilling Company:</b> Cascade Drilling, Inc. <b>Driller's Name:</b> Andy Flagan <b>Drilling Method:</b> Hollow Stem Auger <b>Auger Size:</b> 8" <b>Rig Type:</b> CME 75 <b>Sampling Method:</b> Split Spoon	<b>Northing:</b> 297363.90 <b>Easting:</b> 1257261.37 <b>Casing Elevation:</b> NA  <b>Borehole Depth:</b> 11.5 <b>Surface Elevation:</b> 13.31  <b>Descriptions By:</b> Aric Frohman	<b>Well/Boring ID:</b> SB-60  <b>Client:</b> Chevron  <b>Location:</b> 11720 Unoco Road, Edmonds, WA
--	---	--

DEPTH	ELEVATION	Sample Run Number	Sample/Int/Type	Recovery (feet)	Blow Counts	N - Value	PID Headspace (ppm)	Analytical Sample	USCS Code	Geologic Column	Stratigraphic Description	Well/Boring Construction
-------	-----------	-------------------	-----------------	-----------------	-------------	-----------	---------------------	-------------------	-----------	-----------------	---------------------------	--------------------------

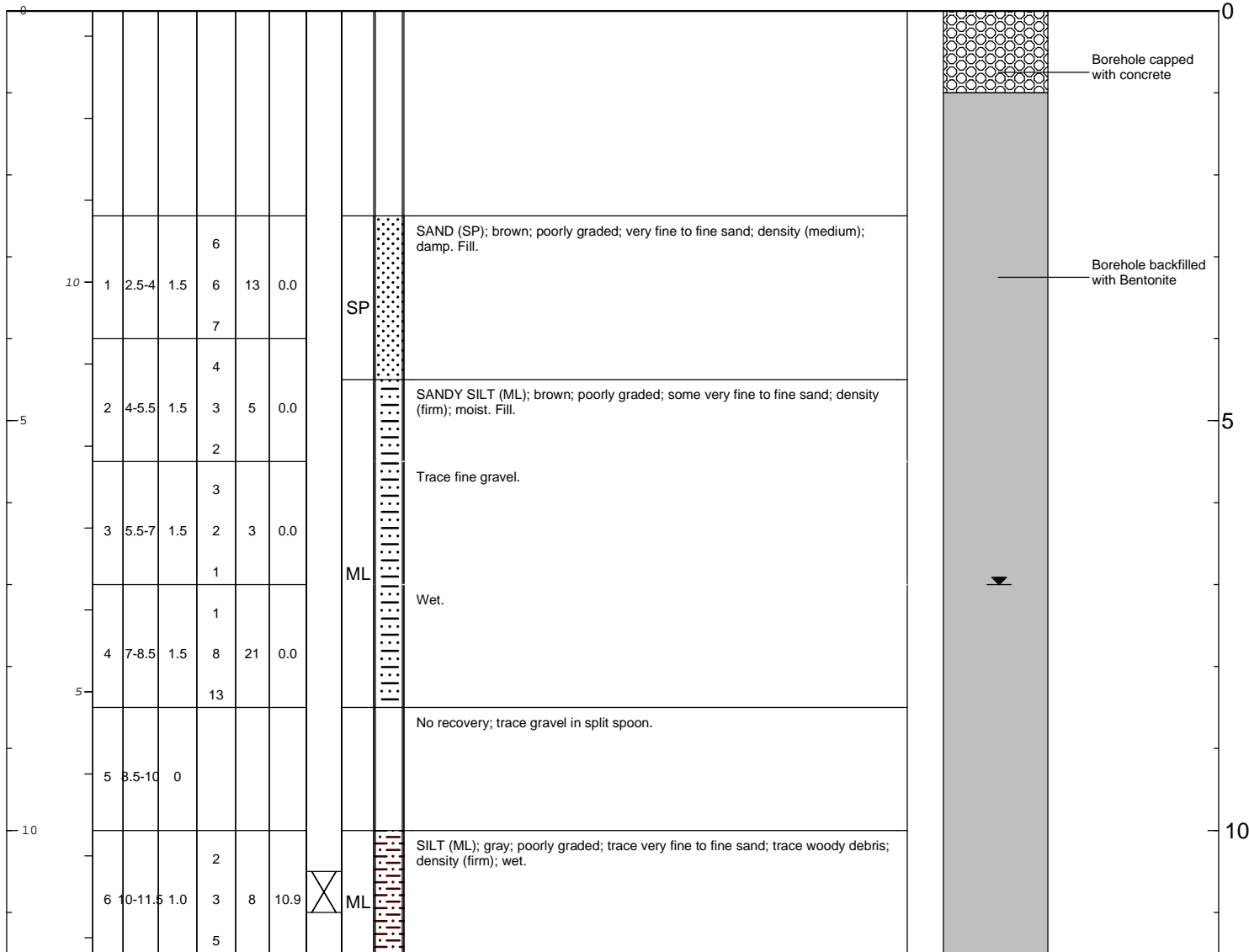

	<b>Remarks:</b> bgs = below ground surface  Analytical sample (SB-60-10.5) collected from 10.5-11' bgs.
---	---

<b>Date Start/Finish:</b> 04/7/08 <b>Drilling Company:</b> Cascade Drilling, Inc. <b>Driller's Name:</b> Andy Flagan <b>Drilling Method:</b> Hollow Stem Auger <b>Auger Size:</b> 8" <b>Rig Type:</b> CME 75 <b>Sampling Method:</b> Split Spoon	<b>Northing:</b> 297348.73 <b>Easting:</b> 1257244.99 <b>Casing Elevation:</b> NA  <b>Borehole Depth:</b> 11.5 <b>Surface Elevation:</b> 13.29  <b>Descriptions By:</b> Dave Rasar	<b>Well/Boring ID:</b> SB-61  <b>Client:</b> Chevron  <b>Location:</b> 11720 Unoco Road, Edmonds, WA
--	---	--

DEPTH	ELEVATION	Sample Run Number	Sample/Int/Type	Recovery (feet)	Blow Counts	N - Value	PID Headspace (ppm)	Analytical Sample	USCS Code	Geologic Column	Stratigraphic Description	Well/Boring Construction
-------	-----------	-------------------	-----------------	-----------------	-------------	-----------	---------------------	-------------------	-----------	-----------------	---------------------------	--------------------------

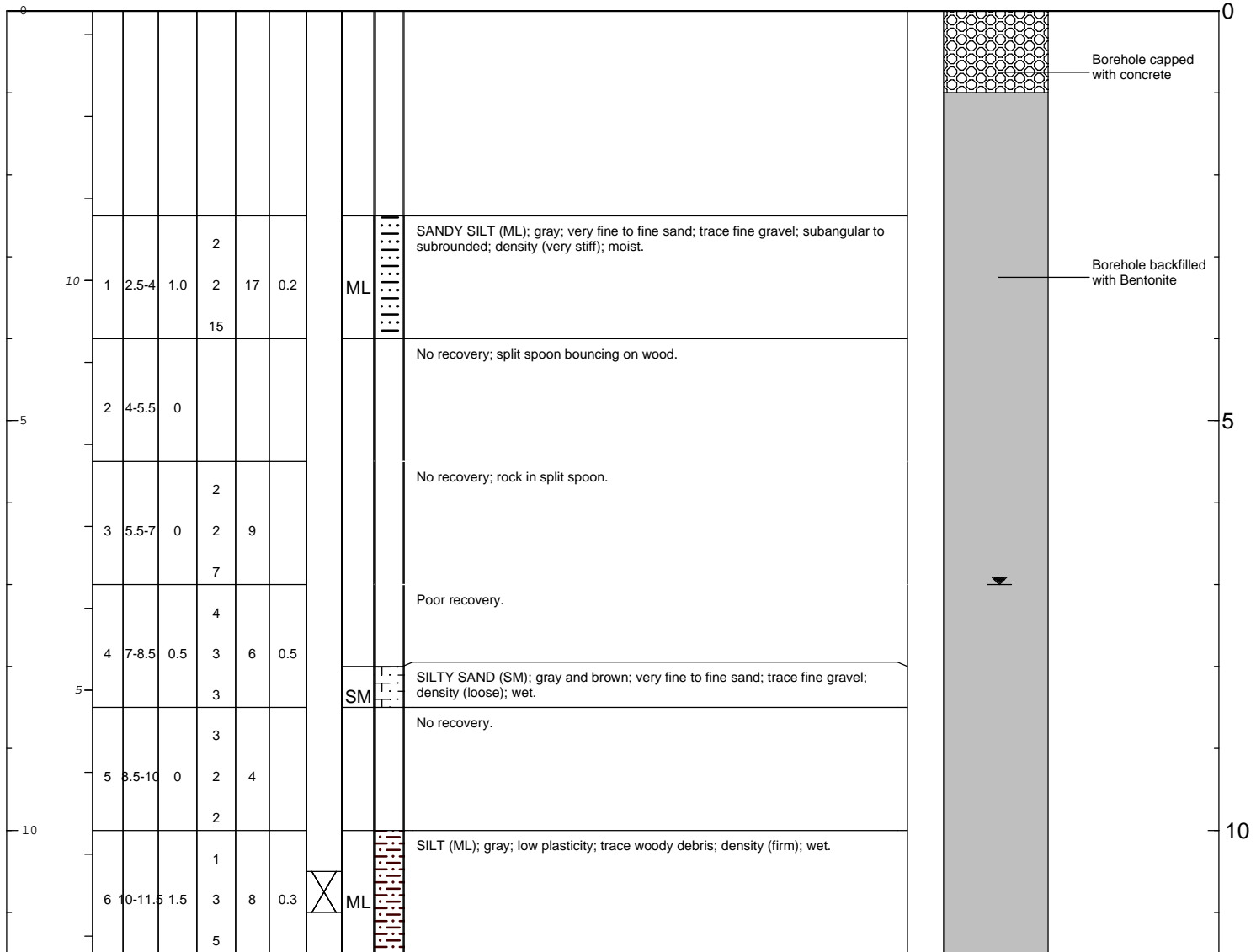

	<b>Remarks:</b> bgs = below ground surface  Analytical sample (SB-61-10.5) collected from 10.5-11' bgs.
--	---

<b>Date Start/Finish:</b> 04/7/08 <b>Drilling Company:</b> Cascade Drilling, Inc. <b>Driller's Name:</b> Andy Flagan <b>Drilling Method:</b> Hollow Stem Auger <b>Auger Size:</b> 8" <b>Rig Type:</b> CME 75 <b>Sampling Method:</b> Split Spoon	<b>Northing:</b> 297364.17 <b>Easting:</b> 1257228.39 <b>Casing Elevation:</b> NA  <b>Borehole Depth:</b> 11.5 <b>Surface Elevation:</b> 12.71  <b>Descriptions By:</b> Aric Frohman	<b>Well/Boring ID:</b> SB-62  <b>Client:</b> Chevron  <b>Location:</b> 11720 Unoco Road, Edmonds, WA
--	---	--

DEPTH	ELEVATION	Sample Run Number	Sample/Int/Type	Recovery (feet)	Blow Counts	N - Value	PID Headspace (ppm)	Analytical Sample	USCS Code	Geologic Column	Stratigraphic Description	Well/Boring Construction
-------	-----------	-------------------	-----------------	-----------------	-------------	-----------	---------------------	-------------------	-----------	-----------------	---------------------------	--------------------------

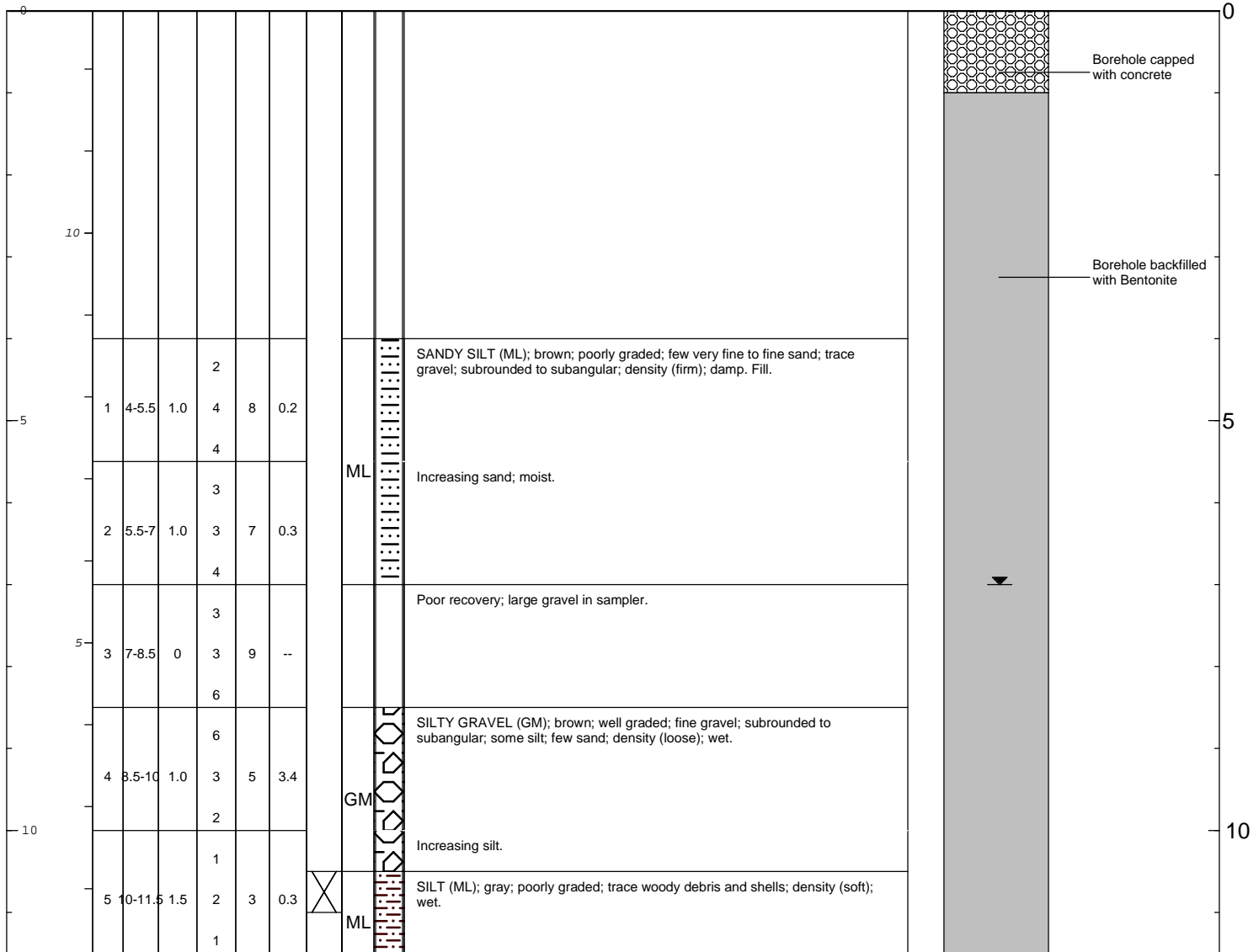

	<b>Remarks:</b> bgs = below ground surface  Analytical sample (SB-62-10.5) collected from 10.5-11' bgs.
--	---

<b>Date Start/Finish:</b> 04/7/08 <b>Drilling Company:</b> Cascade Drilling, Inc. <b>Driller's Name:</b> Andy Flagan <b>Drilling Method:</b> Hollow Stem Auger <b>Auger Size:</b> 8" <b>Rig Type:</b> CME 75 <b>Sampling Method:</b> Split Spoon	<b>Northing:</b> 297344.87 <b>Easting:</b> 1257214.50 <b>Casing Elevation:</b> NA  <b>Borehole Depth:</b> 8.5 <b>Surface Elevation:</b> 12.39  <b>Descriptions By:</b> Dave Rasar	<b>Well/Boring ID:</b> SB-63  <b>Client:</b> Chevron  <b>Location:</b> 11720 Unoco Road, Edmonds, WA
--	--	--

DEPTH	ELEVATION	Sample Run Number	Sample/Int/Type	Recovery (feet)	Blow Counts	N - Value	PID Headspace (ppm)	Analytical Sample	USCS Code	Geologic Column	Stratigraphic Description	Well/Boring Construction
-------	-----------	-------------------	-----------------	-----------------	-------------	-----------	---------------------	-------------------	-----------	-----------------	---------------------------	--------------------------

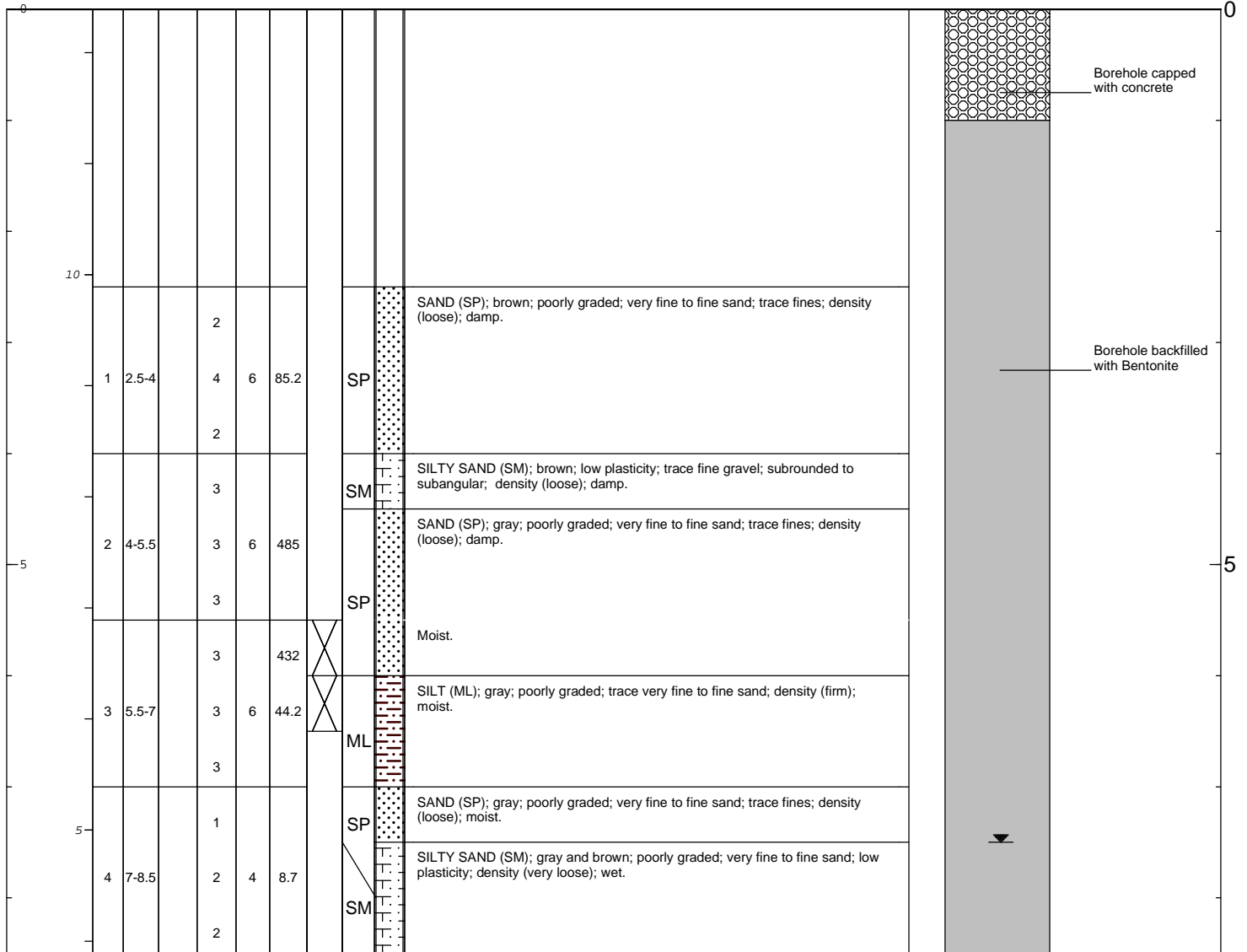

	<b>Remarks:</b> bgs = below ground surface  Analytical sample (SB-63-5.5) collected from 5.5-6' bgs. Analytical sample (SB-63-6) collected from 6-6.5' bgs.
--	---

**Date Start/Finish:** 04/7/08  
**Drilling Company:** Cascade Drilling, Inc.  
**Driller's Name:** Andy Flagan  
**Drilling Method:** Hollow Stem Auger  
**Auger Size:** 8"  
**Rig Type:** CME 75  
**Sampling Method:** Split Spoon

**Northing:** 297331.35  
**Easting:** 1257228.59  
**Casing Elevation:** NA  
**Borehole Depth:** 9  
**Surface Elevation:** 12.90  
**Descriptions By:** Aric Frohman

**Well/Boring ID:** SB-64  
**Client:** Chevron  
**Location:** 11720 Unoco Road, Edmonds, WA

DEPTH	ELEVATION	Sample Run Number	Sample/Int/Type	Recovery (feet)	Blow Counts	N - Value	PID Headspace (ppm)	Analytical Sample	USCS Code	Geologic Column	Stratigraphic Description	Well/Boring Construction
-------	-----------	-------------------	-----------------	-----------------	-------------	-----------	---------------------	-------------------	-----------	-----------------	---------------------------	--------------------------

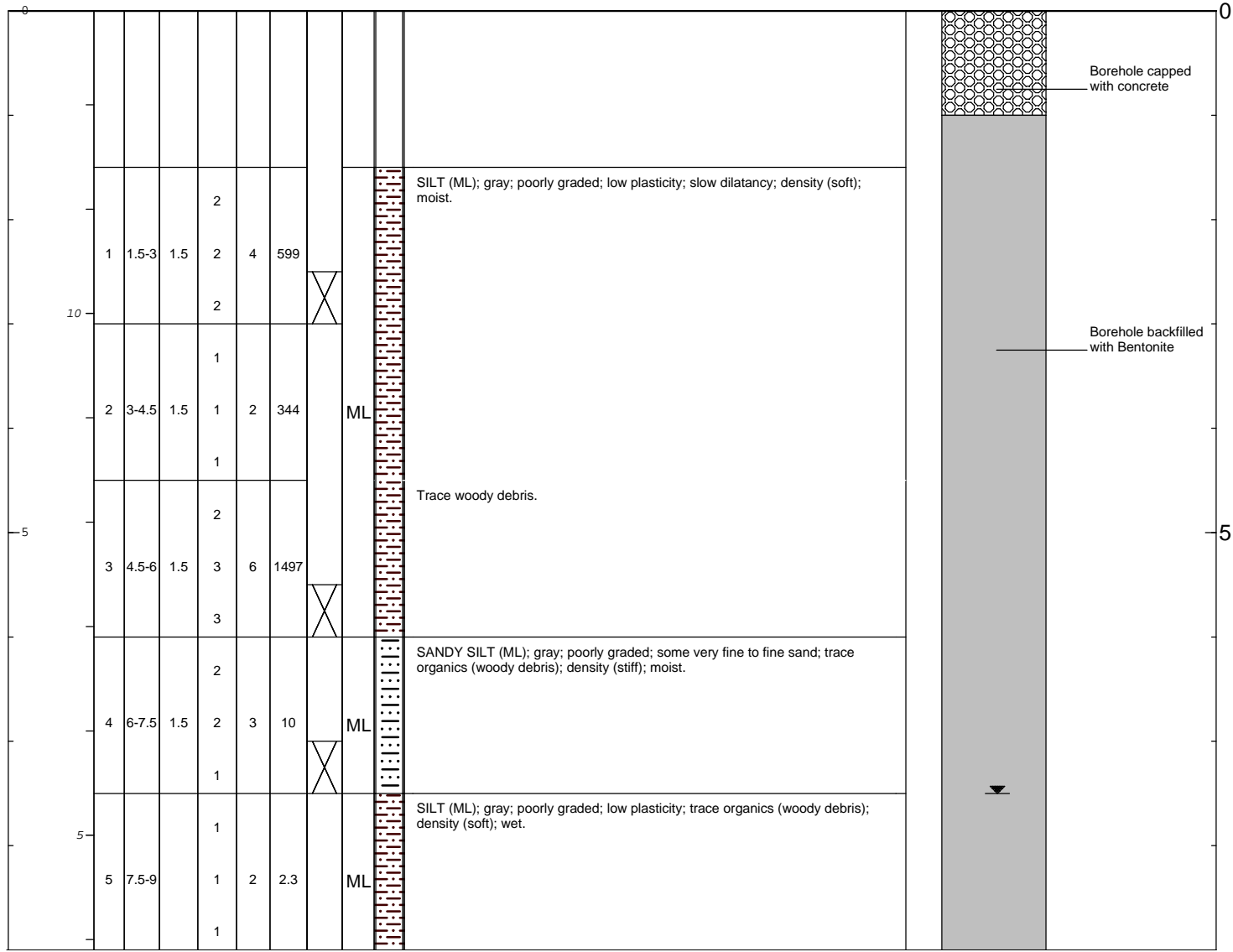

**Remarks:** bgs = below ground surface  
 Analytical sample (SB-64-2.5) collected from 2.5-3' bgs. Analytical sample (SB-64-5.5) collected from 5.5-6' bgs. Analytical sample (SB-64-7) collected from 7-7.5' bgs

