

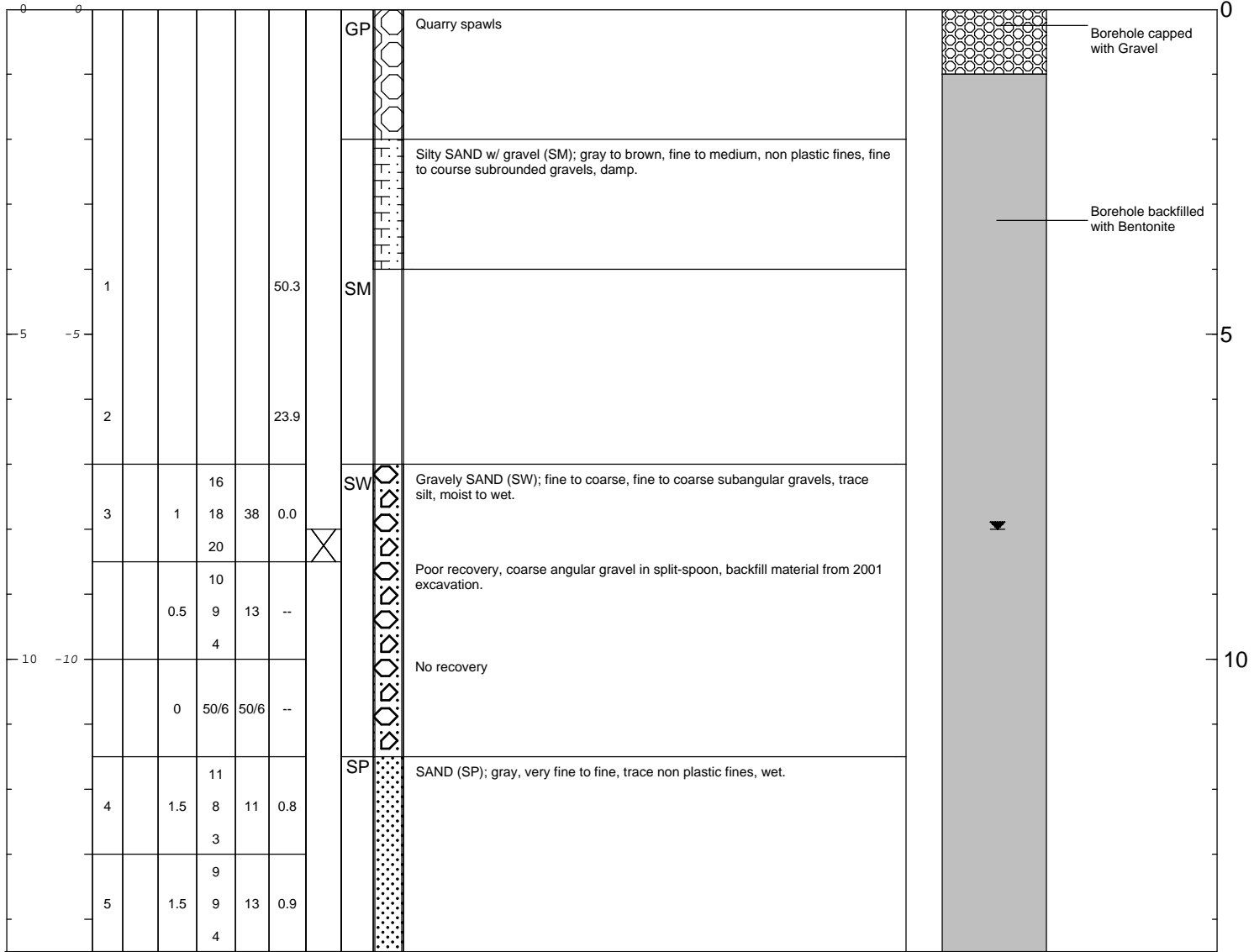

Date Start/Finish: 07/25/2008 Drilling Company: Cascade Drilling, Inc. Driller's Name: Dave Gosse Drilling Method: Hollow Stem Auger Auger Size: 8" Rig Type: CME 75 Sampling Method: Split Spoon	Northing: 47.807625 Easting: -122.39177 Casing Elevation: NA Borehole Depth: 14.5 Surface Elevation: Descriptions By: David Rasar	Well/Boring ID: SB-88 Client: Chevron Location: 11720 Unoco Road, Edmonds, WA
--	--	--

DEPTH	ELEVATION	Sample Run Number	Recovery (feet)	Blow Counts	N - Value	PID Headspace (ppm)	Analytical Sample	USCS Code	Geologic Column	Stratigraphic Description	Well/Boring Construction
-------	-----------	-------------------	-----------------	-------------	-----------	---------------------	-------------------	-----------	-----------------	---------------------------	--------------------------



	Remarks: bgs = below ground surface Analytical sample (SB-88-8.0) collected from 8.0-8.5' bgs.
---	--

Date Start/Finish: 07/25/2008 Drilling Company: Cascade Drilling, Inc. Driller's Name: Dave Gosse Drilling Method: Hollow Stem Auger Auger Size: 8" Rig Type: CME 75 Sampling Method: Split Spoon	Northing: 47.807436 Eastings: -122.391756 Casing Elevation: NA Borehole Depth: 15 Surface Elevation: Descriptions By: David Rasar	Well/Boring ID: SB-87 Client: Chevron Location: 11720 Unoco Road, Edmonds, WA
--	--	--

DEPTH	ELEVATION	Sample Run Number	Recovery (feet)	Blow Counts	N - Value	PID Headspace (ppm)	Analytical Sample	USCS Code	Geologic Column	Stratigraphic Description	Well/Boring Construction
-------	-----------	-------------------	-----------------	-------------	-----------	---------------------	-------------------	-----------	-----------------	---------------------------	--------------------------

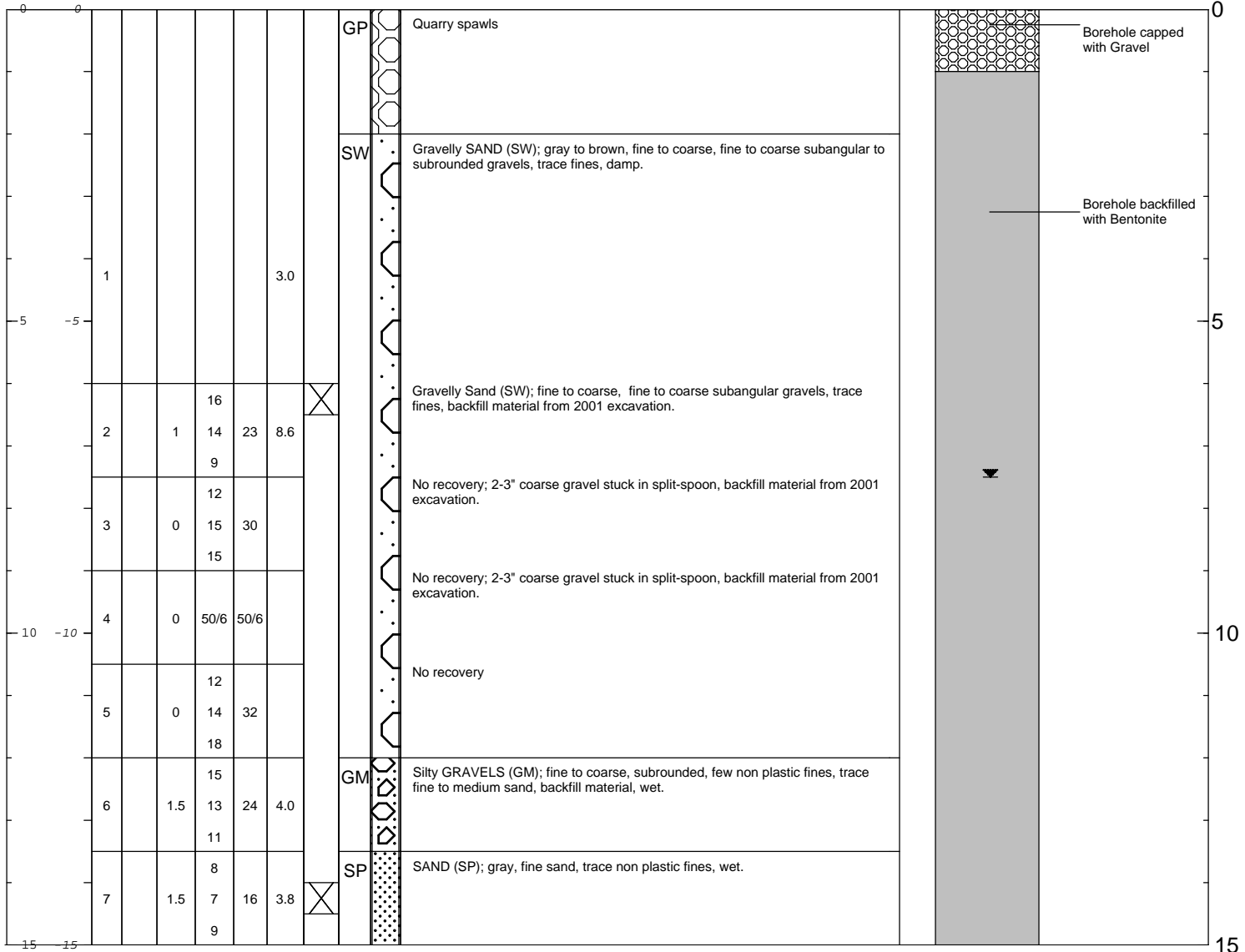

	Remarks: bgs = below ground surface Analytical sample (SB-87-6.0) collected from 6.0-6.5' bgs. Analytical sample (SB-87-14) collected from 14.0-14.5' bgs.
--	--

Date Start/Finish: 07/02/08 Drilling Company: Driller's Name: Drilling Method: Hand Auger Auger Size: 2" Rig Type: Sampling Method: Grab Sample	Northing: 47.806422 Eastng: -122.394431 Casing Elevation: NA Borehole Depth: 9.0 Surface Elevation: Descriptions By: David Rasar	Well/Boring ID: SB-86 Client: Chevron Location: 11720 Unoco Road, Edmonds, WA
--	---	--

DEPTH	ELEVATION	Sample Run Number	Recovery (feet)	Blow Counts	N - Value	PID Headspace (ppm)	Analytical Sample	USCS Code	Geologic Column	Stratigraphic Description	Well/Boring Construction
-------	-----------	-------------------	-----------------	-------------	-----------	---------------------	-------------------	-----------	-----------------	---------------------------	--------------------------

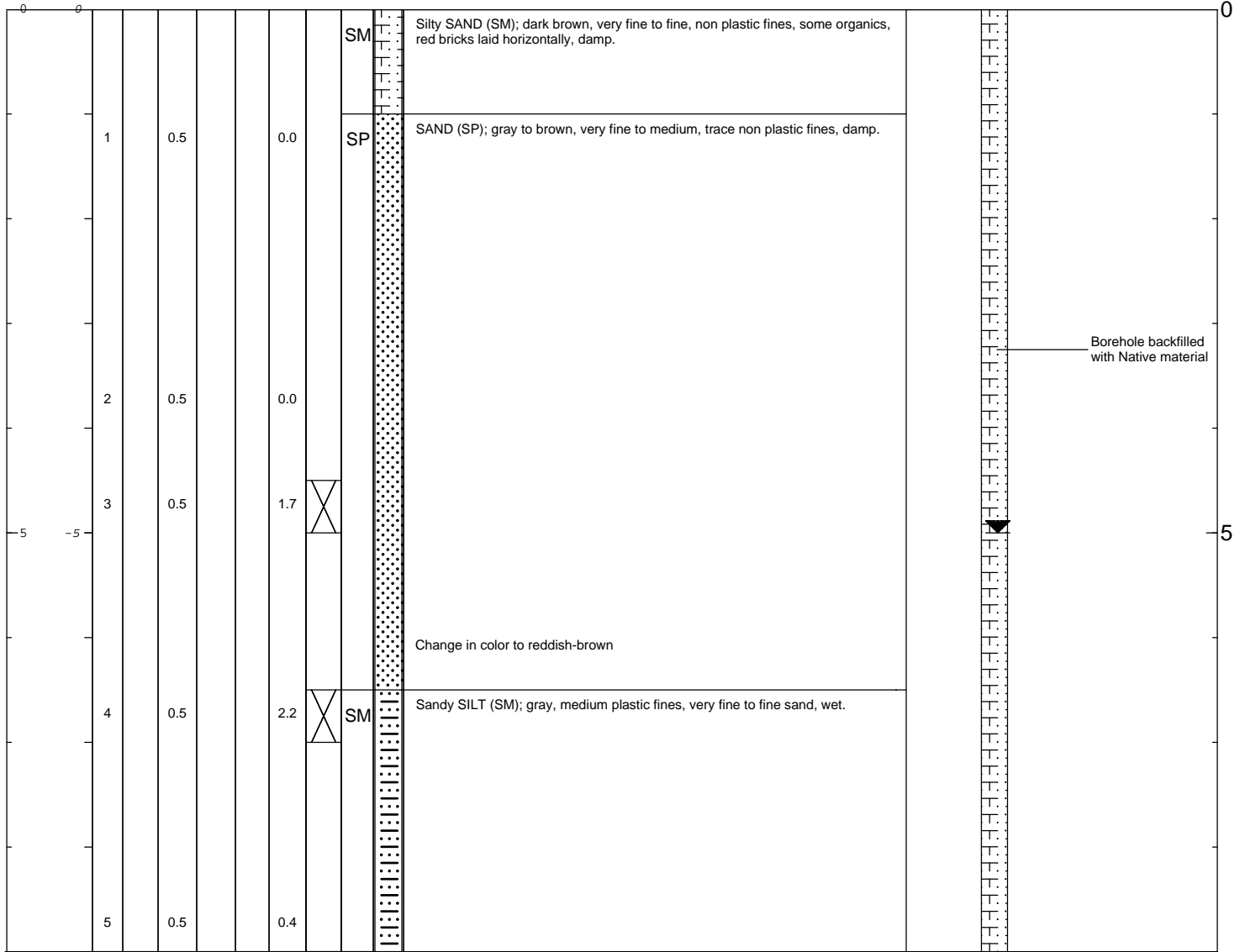

	Remarks: bgs = below ground surface Analytical sample (SB-86-4.5) collected from 4.5-5.0' bgs. Analytical sample (SB-86-6.5) collected from 6.5-7.0' bgs.
--	---

Date Start/Finish: 07/02/08 Drilling Company: Driller's Name: Drilling Method: Hand Auger Auger Size: 2" Rig Type: Sampling Method: Grab Sample	Northing: 47.806322 Eastings: -122.394396 Casing Elevation: NA Borehole Depth: 9.0 Surface Elevation: Descriptions By: David Rasar	Well/Boring ID: SB-85 Client: Chevron Location: 11720 Unoco Road, Edmonds, WA
--	---	--

DEPTH	ELEVATION	Sample Run Number	Recovery (feet)	Blow Counts	N - Value	PID Headspace (ppm)	Analytical Sample	USCS Code	Geologic Column	Stratigraphic Description	Well/Boring Construction
-------	-----------	-------------------	-----------------	-------------	-----------	---------------------	-------------------	-----------	-----------------	---------------------------	--------------------------

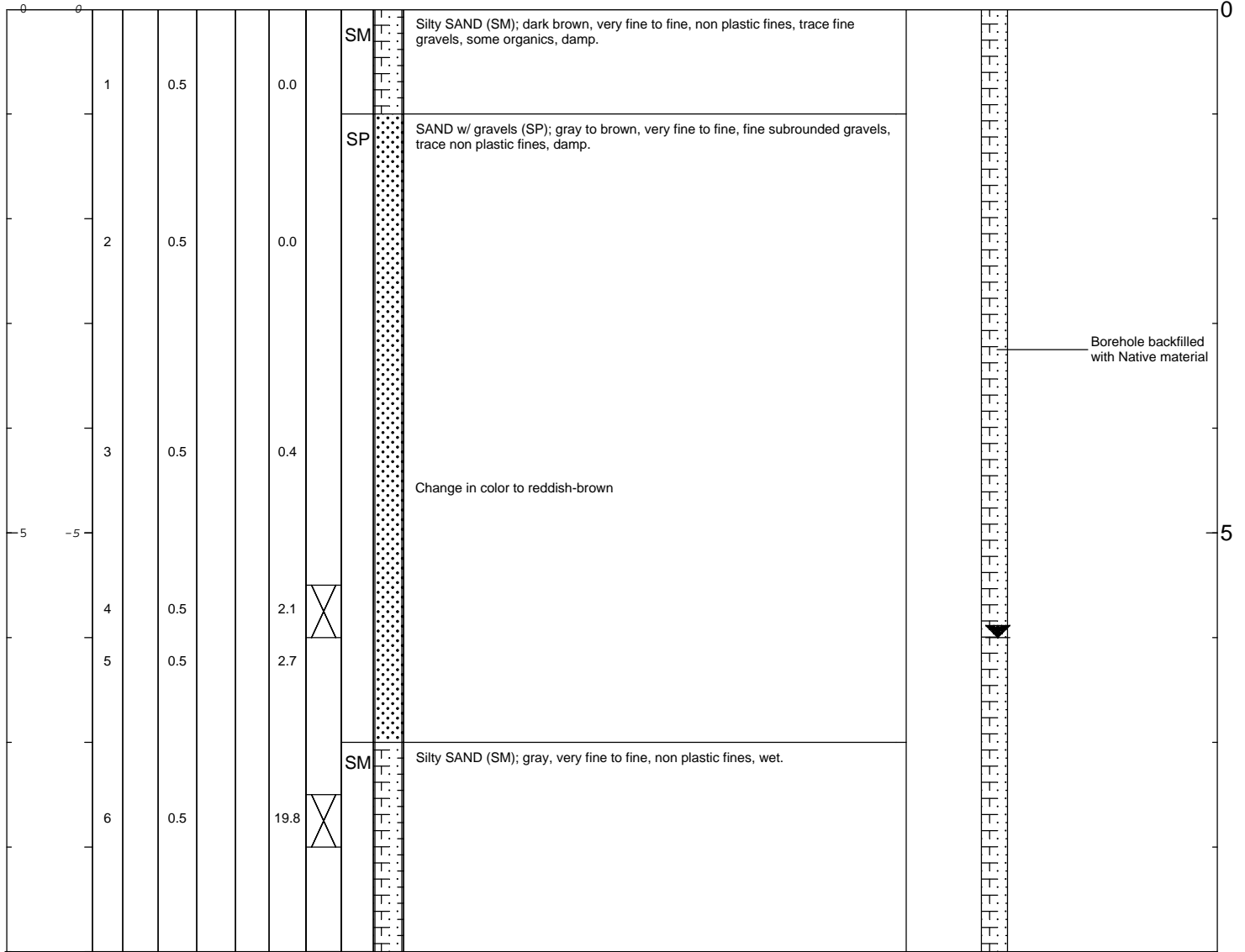

	Remarks: bgs = below ground surface Analytical sample (SB-85-5.5) collected from 5.5-6.0' bgs. Analytical sample (SB-85-7.5) collected from 7.5-8.0' bgs.
---	---

Date Start/Finish: 07/01/08 Drilling Company: Driller's Name: Drilling Method: Hand Auger Auger Size: 2" Rig Type: Sampling Method: Grab Sample	Northing: 47.807949 Easting: -122.388402 Casing Elevation: NA Borehole Depth: 8.0 Surface Elevation: Descriptions By: David Rasar	Well/Boring ID: SB-84 Client: Chevron Location: 11720 Unoco Road, Edmonds, WA
--	--	--

DEPTH	ELEVATION	Sample Run Number	Recovery (feet)	Blow Counts	N - Value	PID Headspace (ppm)	Analytical Sample	USCS Code	Geologic Column	Stratigraphic Description	Well/Boring Construction
-------	-----------	-------------------	-----------------	-------------	-----------	---------------------	-------------------	-----------	-----------------	---------------------------	--------------------------

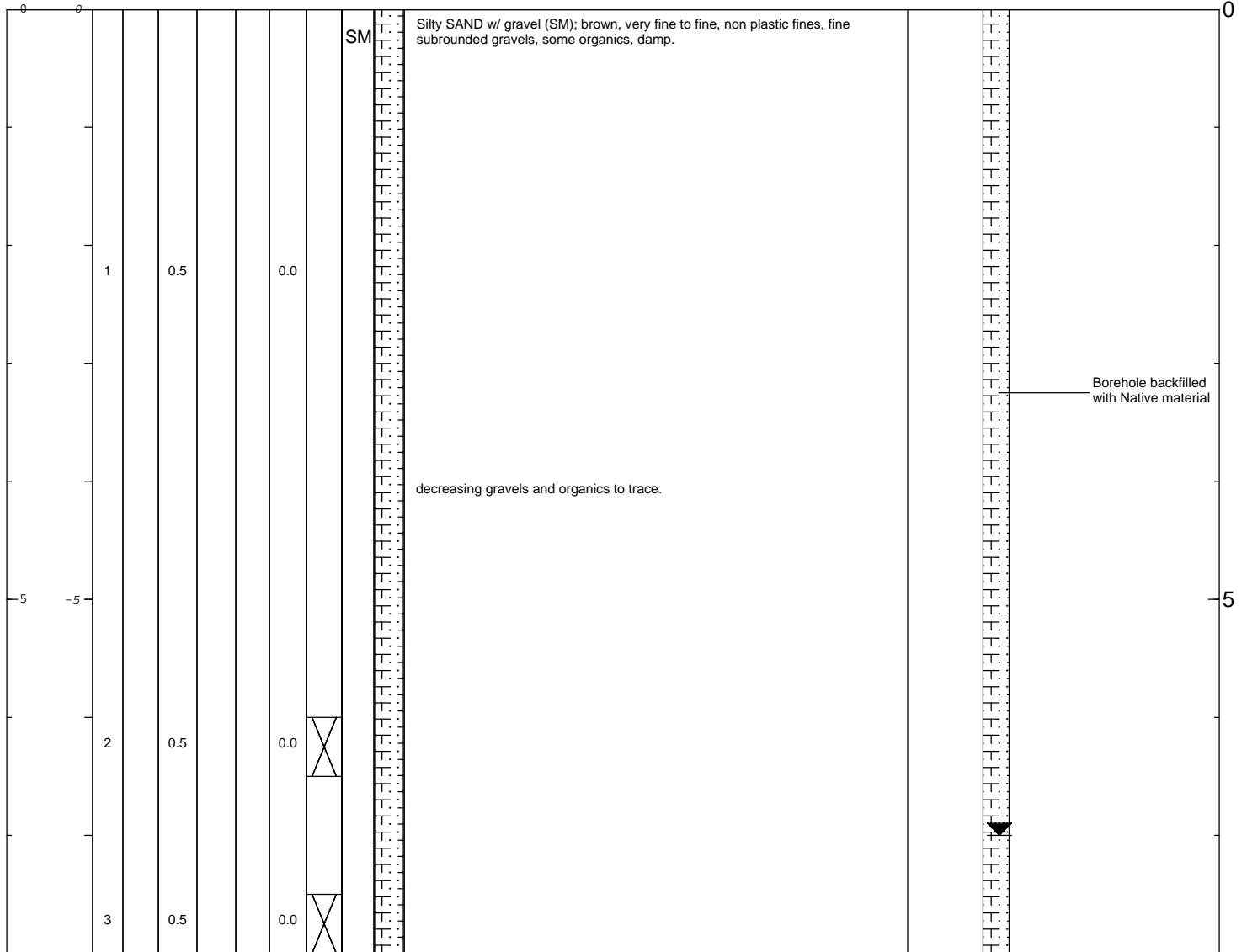

	Remarks: bgs = below ground surface Analytical sample (SB-84-6) collected from 6.0-6.5' bgs. Analytical sample (SB-84-8) collected from 7.5-8.0' bgs.
--	---

Date Start/Finish: 07/01/08 Drilling Company: Driller's Name: Drilling Method: Hand Auger Auger Size: 2" Rig Type: Sampling Method: Grab Sample	Northing: 47.807927 Easting: -122.388209 Casing Elevation: NA Borehole Depth: 8.5 Surface Elevation: Descriptions By: David Rasar	Well/Boring ID: SB-83 Client: Chevron Location: 11720 Unoco Road, Edmonds, WA
--	--	--

DEPTH	ELEVATION	Sample Run Number	Recovery (feet)	Blow Counts	N - Value	PID Headspace (ppm)	Analytical Sample	USCS Code	Geologic Column	Stratigraphic Description	Well/Boring Construction
-------	-----------	-------------------	-----------------	-------------	-----------	---------------------	-------------------	-----------	-----------------	---------------------------	--------------------------

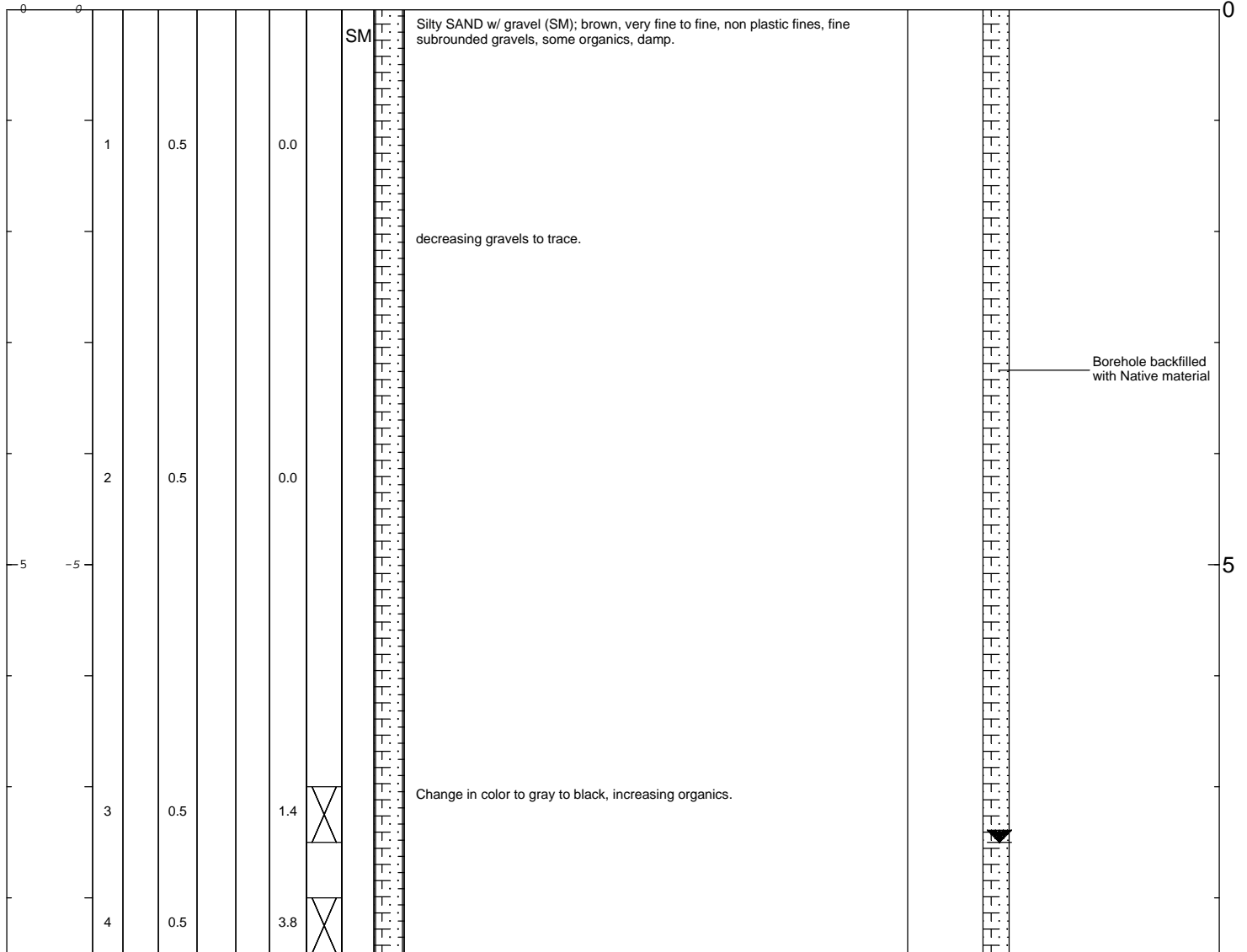

	Remarks: bgs = below ground surface Analytical sample (SB-83-7) collected from 7.0-7.5' bgs. Analytical sample (SB-83-8.5) collected from 8.0-8.5' bgs.
--	---

Date Start/Finish: 07/01/08 Drilling Company: Driller's Name: Drilling Method: Hand Auger Auger Size: 2" Rig Type: Sampling Method: Grab Sample	Northing: 47.807766 Easting: -122.388581 Casing Elevation: NA Borehole Depth: 9 Surface Elevation: Descriptions By: David Rasar	Well/Boring ID: SB-82 Client: Chevron Location: 11720 Unoco Road, Edmonds, WA
--	--	--

DEPTH	ELEVATION	Sample Run Number	Recovery (feet)	Blow Counts	N - Value	PID Headspace (ppm)	Analytical Sample	USCS Code	Geologic Column	Stratigraphic Description	Well/Boring Construction
-------	-----------	-------------------	-----------------	-------------	-----------	---------------------	-------------------	-----------	-----------------	---------------------------	--------------------------

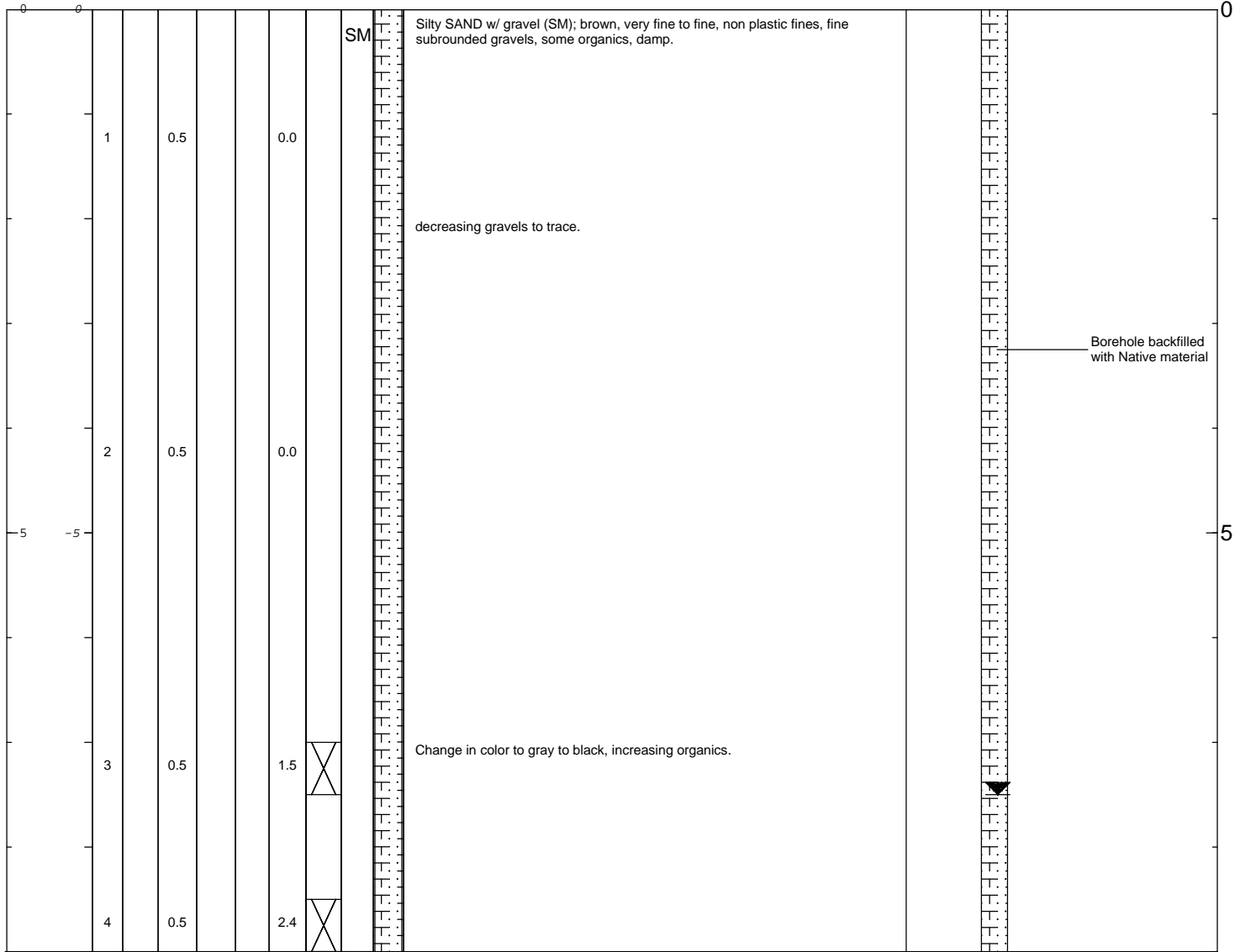

	Remarks: bgs = below ground surface Analytical sample (SB-82-7) collected from 7.0-7.5' bgs. Analytical sample (SB-82-9) collected from 8.5-9' bgs.
---	---

Date Start/Finish: 06/30/2008
Drilling Company: Cascade Drilling, Inc.
Driller's Name: Andy Flanagan
Drilling Method: Hollow Stem Auger
Auger Size: 8"
Rig Type: CME 75
Sampling Method: Split Spoon

Northing: 47.807674
Easting: -122.388733
Casing Elevation: NA

Borehole Depth: 16
Surface Elevation:

Descriptions By: David Rasar

Well/Boring ID: SB-81
Client: Chevron

Location: 11720 Unoco Road, Edmonds, WA

DEPTH	ELEVATION	Sample Run Number	Recovery (feet)	Blow Counts	N - Value	PID Headspace (ppm)	Analytical Sample	USCS Code	Geologic Column	Stratigraphic Description	Well/Boring Construction
-------	-----------	-------------------	-----------------	-------------	-----------	---------------------	-------------------	-----------	-----------------	---------------------------	--------------------------

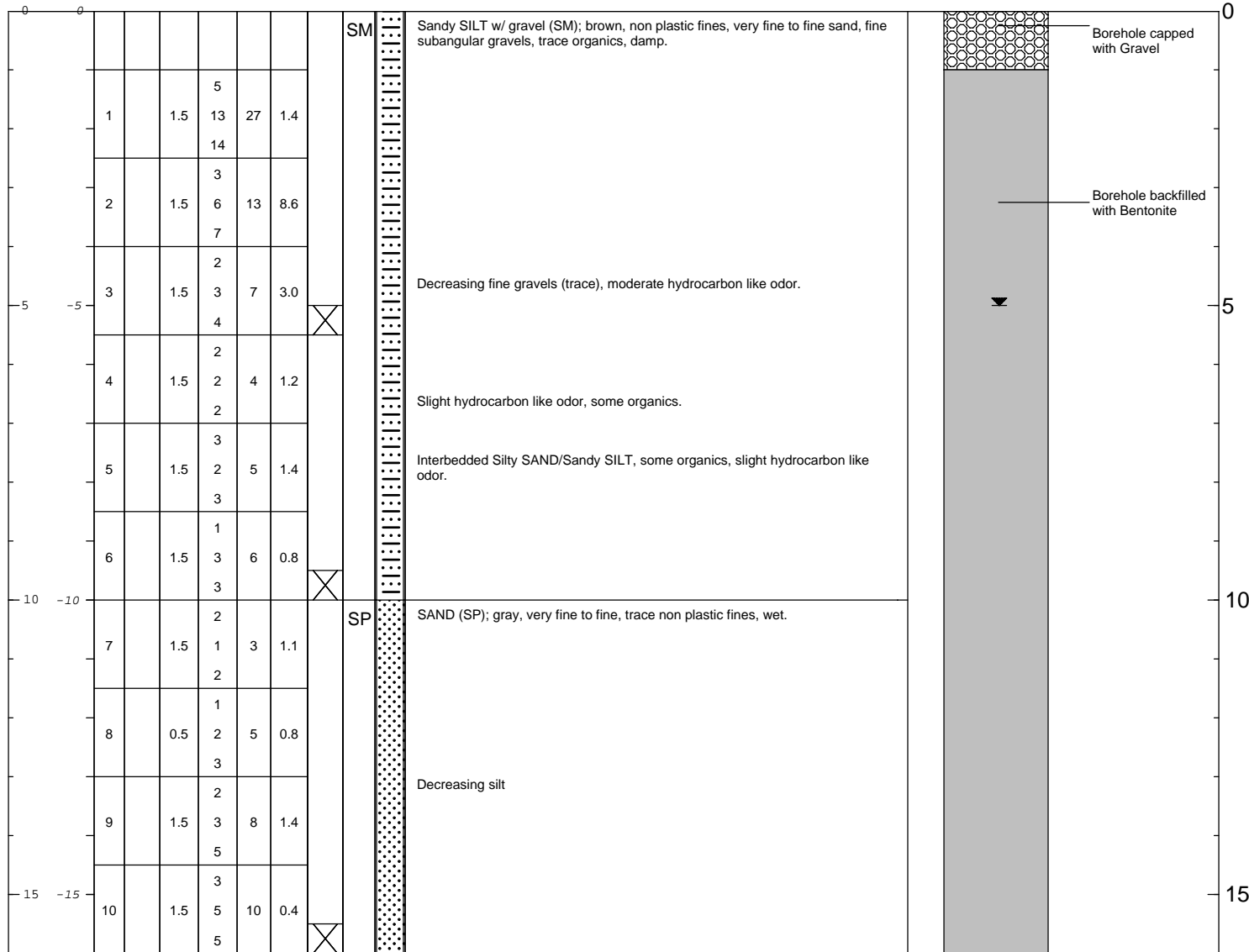

Remarks: bgs = below ground surface

Analytical sample (SB-81-5) collected from 5.0-5.5' bgs. Analytical sample (SB-81-9.5) collected from 9.5-10.0' bgs. Analytical sample (SB-81-15.5) collected from 15.5-16.0' bgs.



Date Start/Finish: 06/26/2008 Drilling Company: Cascade Drilling, Inc. Driller's Name: Andy Flagan Drilling Method: Hollow Stem Auger Auger Size: 8" Rig Type: CME 75 Sampling Method: Split Spoon	Northing: 47.807358 Easting: -122.391619 Casing Elevation: NA Borehole Depth: 14.5 Surface Elevation: Descriptions By: David Rasar	Well/Boring ID: SB-80 Client: Chevron Location: 11720 Unoco Road, Edmonds, WA
---	---	--

DEPTH	ELEVATION	Sample Run Number	Recovery (feet)	Blow Counts	N - Value	PID Headspace (ppm)	Analytical Sample	USCS Code	Geologic Column	Stratigraphic Description	Well/Boring Construction
-------	-----------	-------------------	-----------------	-------------	-----------	---------------------	-------------------	-----------	-----------------	---------------------------	--------------------------

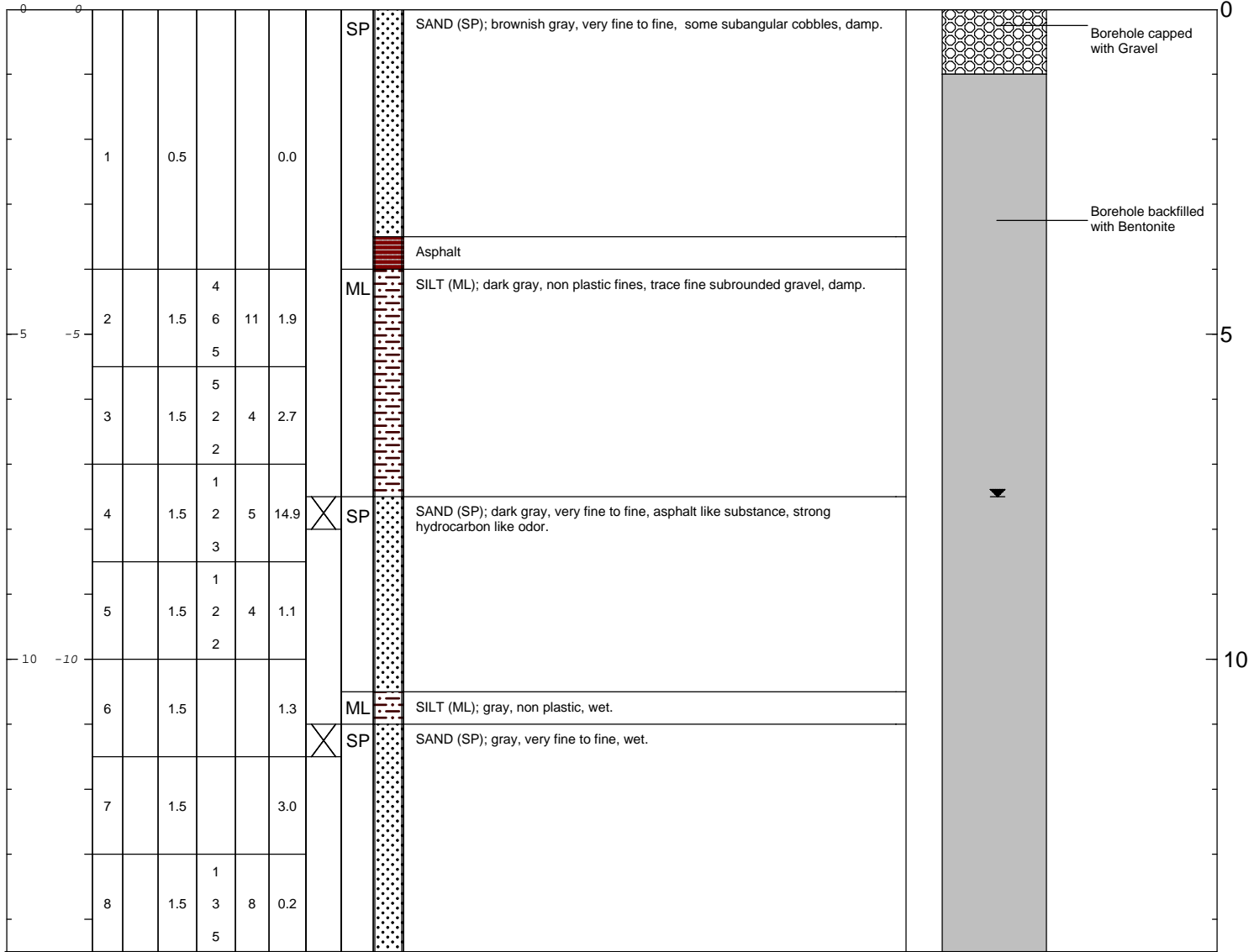

	Remarks: bgs = below ground surface Analytical sample (SB-80-7.5) collected from 7.5-8.0' bgs. Analytical sample (SB-80-11) collected from 11.0-11.5' bgs.
--	--

Date Start/Finish: 06/30/2008 Drilling Company: Cascade Drilling, Inc. Driller's Name: Andy Flagan Drilling Method: Hollow Stem Auger Auger Size: 8" Rig Type: CME 75 Sampling Method: Split Spoon	Northing: 47.807564 Easting: -122.389033 Casing Elevation: NA Borehole Depth: 13.5 Surface Elevation: Descriptions By: Aric Frohman	Well/Boring ID: SB-79 Client: Chevron Location: 11720 Unoco Road, Edmonds, WA
---	--	--

DEPTH	ELEVATION	Sample Run Number	Recovery (feet)	Blow Counts	N - Value	PID Headspace (ppm)	Analytical Sample	USCS Code	Geologic Column	Stratigraphic Description	Well/Boring Construction
-------	-----------	-------------------	-----------------	-------------	-----------	---------------------	-------------------	-----------	-----------------	---------------------------	--------------------------

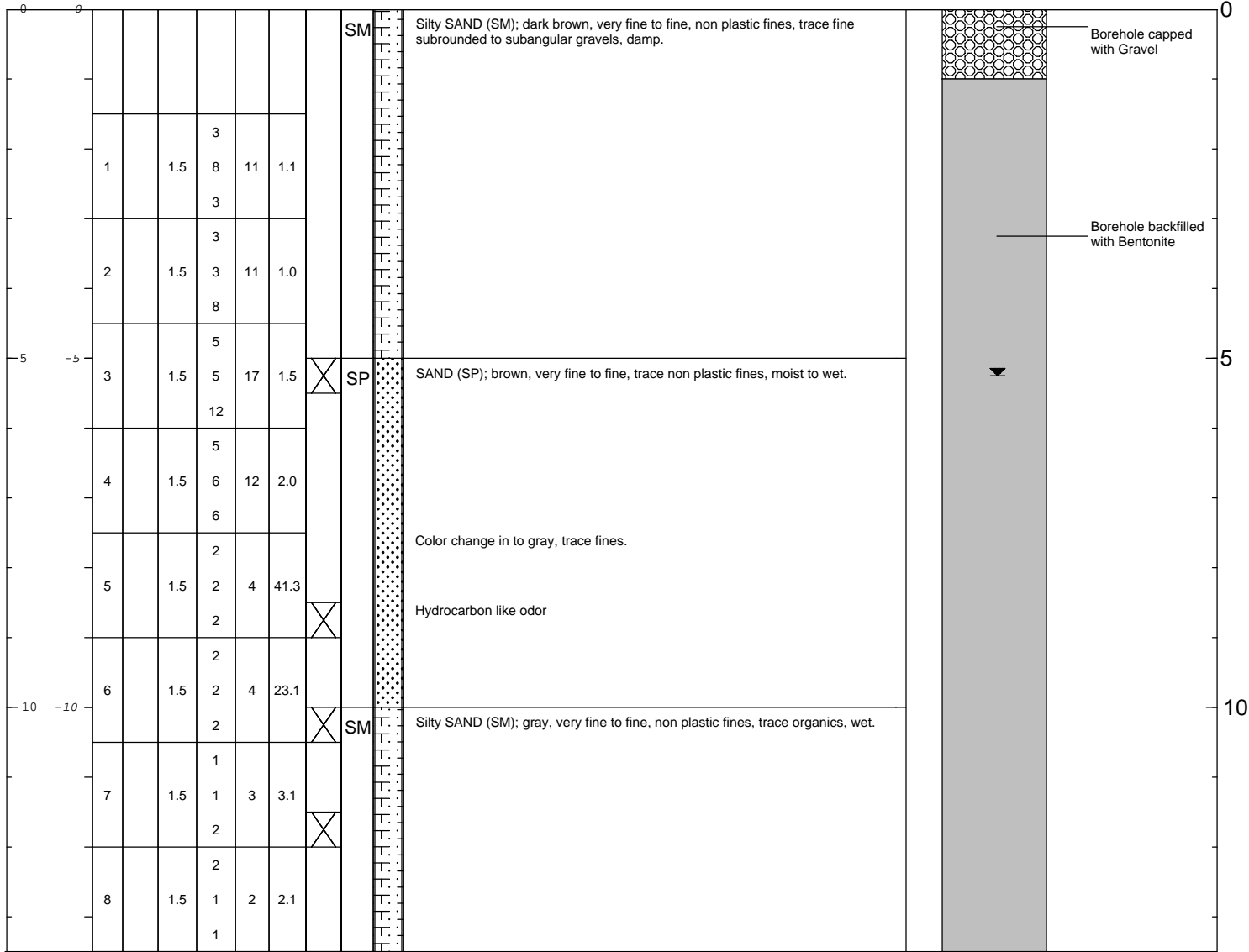

	Remarks: bgs = below ground surface Analytical sample (SB-79-5) collected from 5.0-5.5' bgs. Analytical sample (SB-79-8.5) collected from 8.5-9.0' bgs. Analytical sample (SB-79-10) collected from 10.0-10.5' bgs. Analytical sample (SB-79-11.5) collected from 11.5-12.0' bgs.
--	---

Date Start/Finish: 06/30/2008
Drilling Company: Cascade Drilling, Inc.
Driller's Name: Andy Flagan
Drilling Method: Hollow Stem Auger
Auger Size: 8"
Rig Type: CME 75
Sampling Method: Split Spoon

Northing: 47.807641
Easting: -122.388932
Casing Elevation: NA

Borehole Depth: 15.0
Surface Elevation:

Descriptions By: David Rasar

Well/Boring ID: SB-78
Client: Chevron

Location: 11720 Unoco Road, Edmonds, WA

DEPTH	ELEVATION	Sample Run Number	Recovery (feet)	Blow Counts	N - Value	PID Headspace (ppm)	Analytical Sample	USCS Code	Geologic Column	Stratigraphic Description	Well/Boring Construction
-------	-----------	-------------------	-----------------	-------------	-----------	---------------------	-------------------	-----------	-----------------	---------------------------	--------------------------

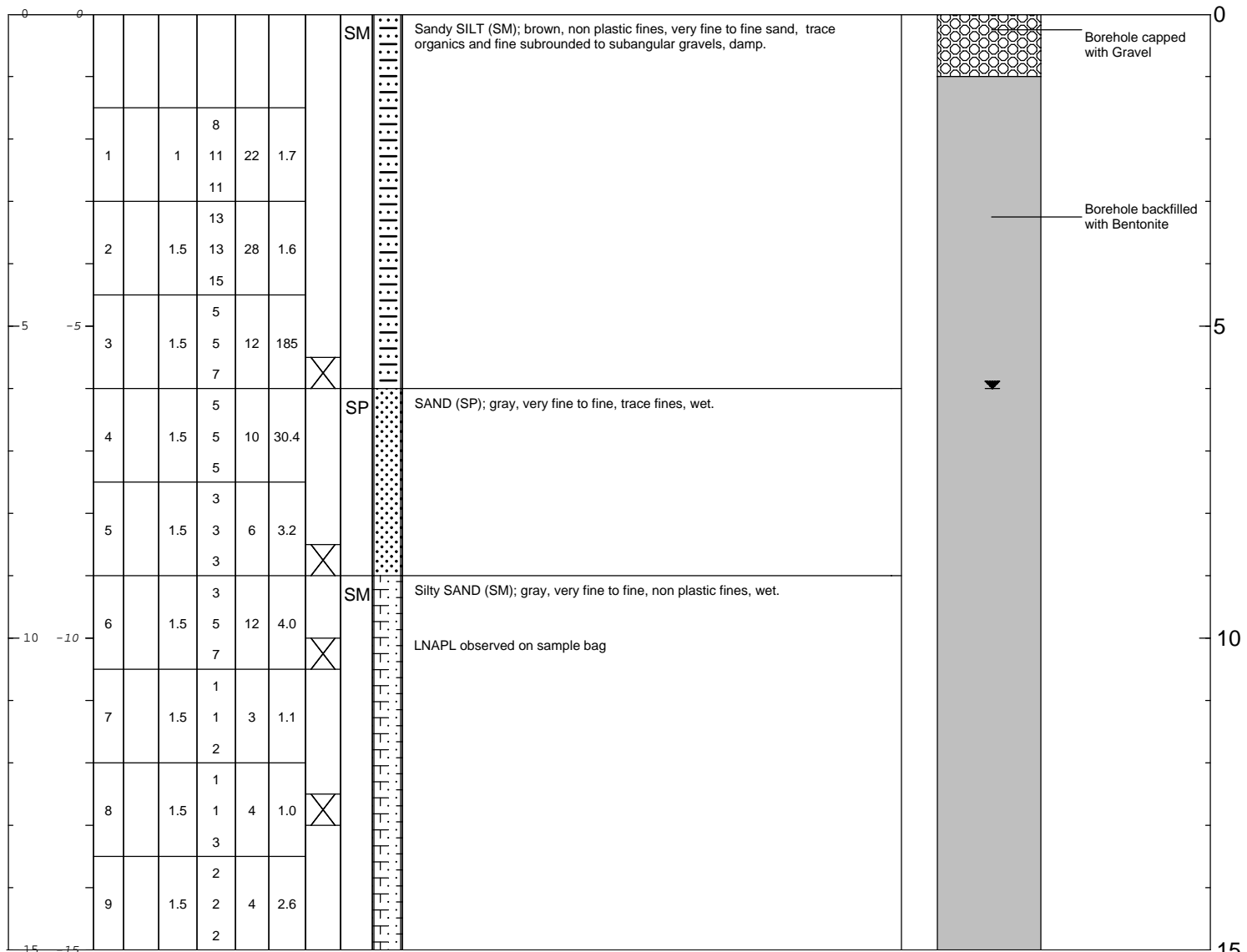

Remarks: bgs = below ground surface

 Analytical sample (SB-78-5.5) collected from 5.5-6.0' bgs. Analytical sample (SB-78-8.5) collected from 8.5-9.0' bgs. Analytical sample (SB-78-10) collected from 10.0-10.5' bgs. Analytical sample (SB-78-12.5) collected from 12.5-13.0' bgs.



Date Start/Finish: 06/30/2008 Drilling Company: Cascade Drilling, Inc. Driller's Name: Andy Flagan Drilling Method: Hollow Stem Auger Auger Size: 8" Rig Type: CME 75 Sampling Method: Split Spoon	Northing: 47.807814 Easting: -122.389091 Casing Elevation: NA Borehole Depth: 14.5 Surface Elevation: Descriptions By: David Rasar	Well/Boring ID: SB-77 Client: Chevron Location: 11720 Unoco Road, Edmonds, WA
---	---	--

DEPTH	ELEVATION	Sample Run Number	Recovery (feet)	Blow Counts	N - Value	PID Headspace (ppm)	Analytical Sample	USCS Code	Geologic Column	Stratigraphic Description	Well/Boring Construction
-------	-----------	-------------------	-----------------	-------------	-----------	---------------------	-------------------	-----------	-----------------	---------------------------	--------------------------

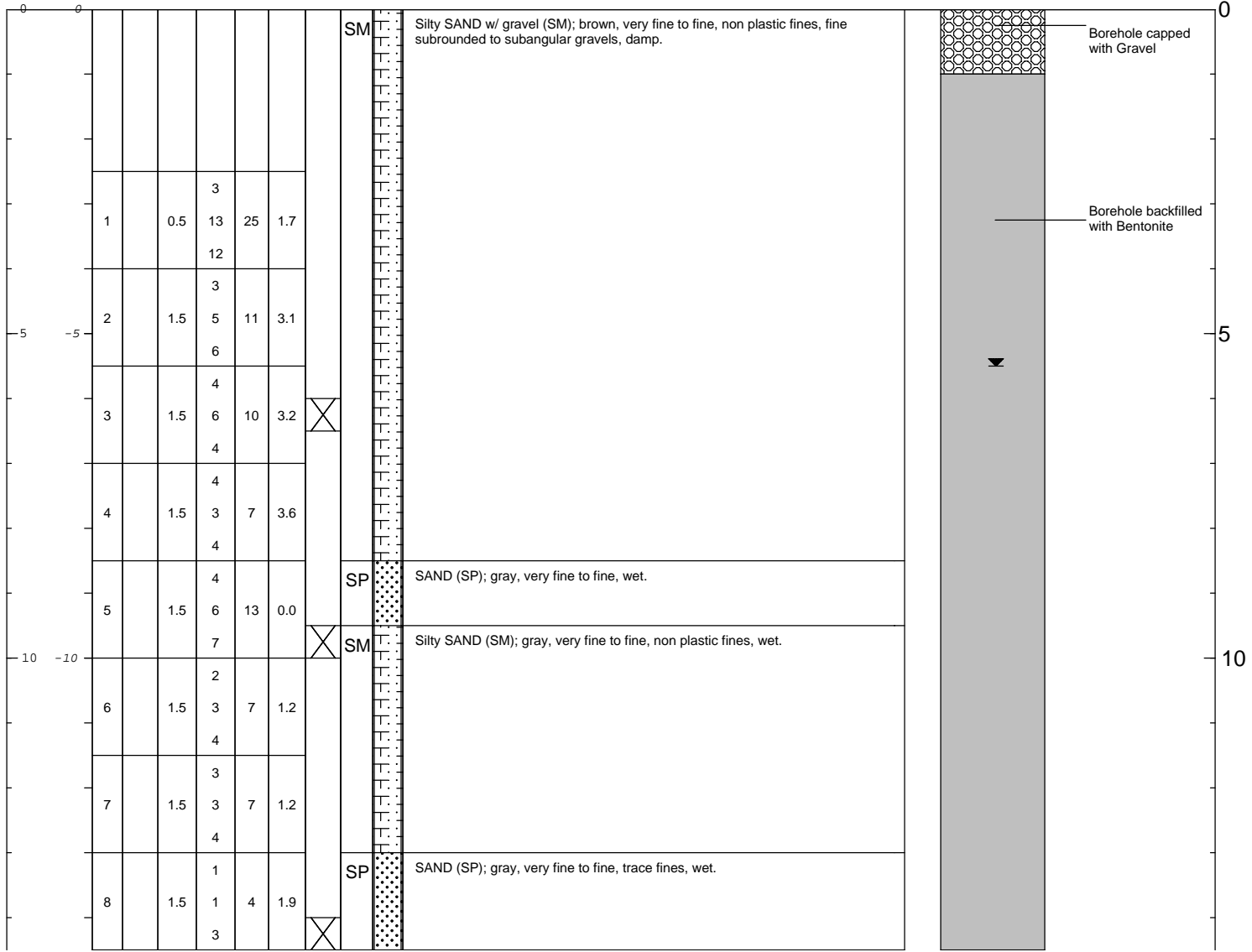

	Remarks: bgs = below ground surface Analytical sample (SB-77-6) collected from 6.0-6.5' bgs. Analytical sample (SB-77-9.5) collected from 9.5-10' bgs. Analytical sample (SB-77-14) collected from 14.0-14.5' bgs.
--	--

Date Start/Finish: 06/30/2008 Drilling Company: Cascade Drilling, Inc. Driller's Name: Andy Flagan Drilling Method: Hollow Stem Auger Auger Size: 8" Rig Type: CME 75 Sampling Method: Split Spoon	Northing: 47.807726 Easting: -122.389217 Casing Elevation: NA Borehole Depth: 17.0 Surface Elevation: Descriptions By: David Rasar	Well/Boring ID: SB-76 Client: Chevron Location: 11720 Unoco Road, Edmonds, WA
---	---	--

DEPTH	ELEVATION	Sample Run Number	Recovery (feet)	Blow Counts	N - Value	PID Headspace (ppm)	Analytical Sample	USCS Code	Geologic Column	Stratigraphic Description	Well/Boring Construction
-------	-----------	-------------------	-----------------	-------------	-----------	---------------------	-------------------	-----------	-----------------	---------------------------	--------------------------

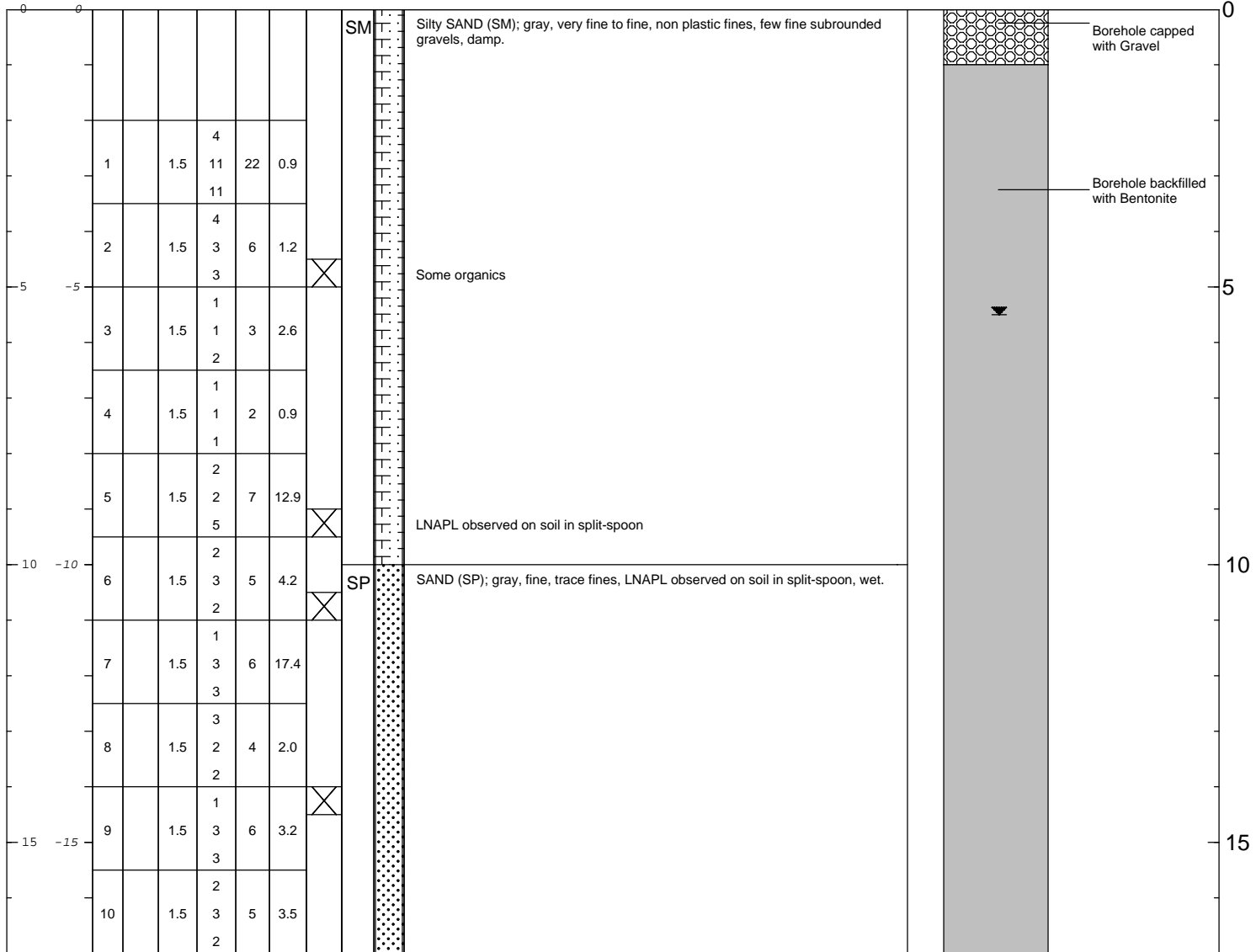

	Remarks: bgs = below ground surface Analytical sample (SB-76-4.5) collected from 64.5-5.0' bgs. Analytical sample (SB-76-9) collected from 9.0-9.5' bgs. Analytical sample (SB-76-10.5) collected from 10.5-11.0' bgs. Analytical sample (SB-76-14) collected from 14.0-14.5' bgs.
--	--

Date Start/Finish: 06/26/2008
Drilling Company: Cascade Drilling, Inc.
Driller's Name: Andy Flagan
Drilling Method: Hollow Stem Auger
Auger Size: 8"
Rig Type: CME 75
Sampling Method: Split Spoon

Northing: 47.80749
Easting: -122.389646
Casing Elevation: NA

Borehole Depth: 15.5
Surface Elevation:

Descriptions By: Michael Strickler

Well/Boring ID: SB-75
Client: Chevron

Location: 11720 Unoco Road, Edmonds, WA

DEPTH	ELEVATION	Sample Run Number	Recovery (feet)	Blow Counts	N - Value	PID Headspace (ppm)	Analytical Sample	USCS Code	Geologic Column	Stratigraphic Description	Well/Boring Construction
-------	-----------	-------------------	-----------------	-------------	-----------	---------------------	-------------------	-----------	-----------------	---------------------------	--------------------------

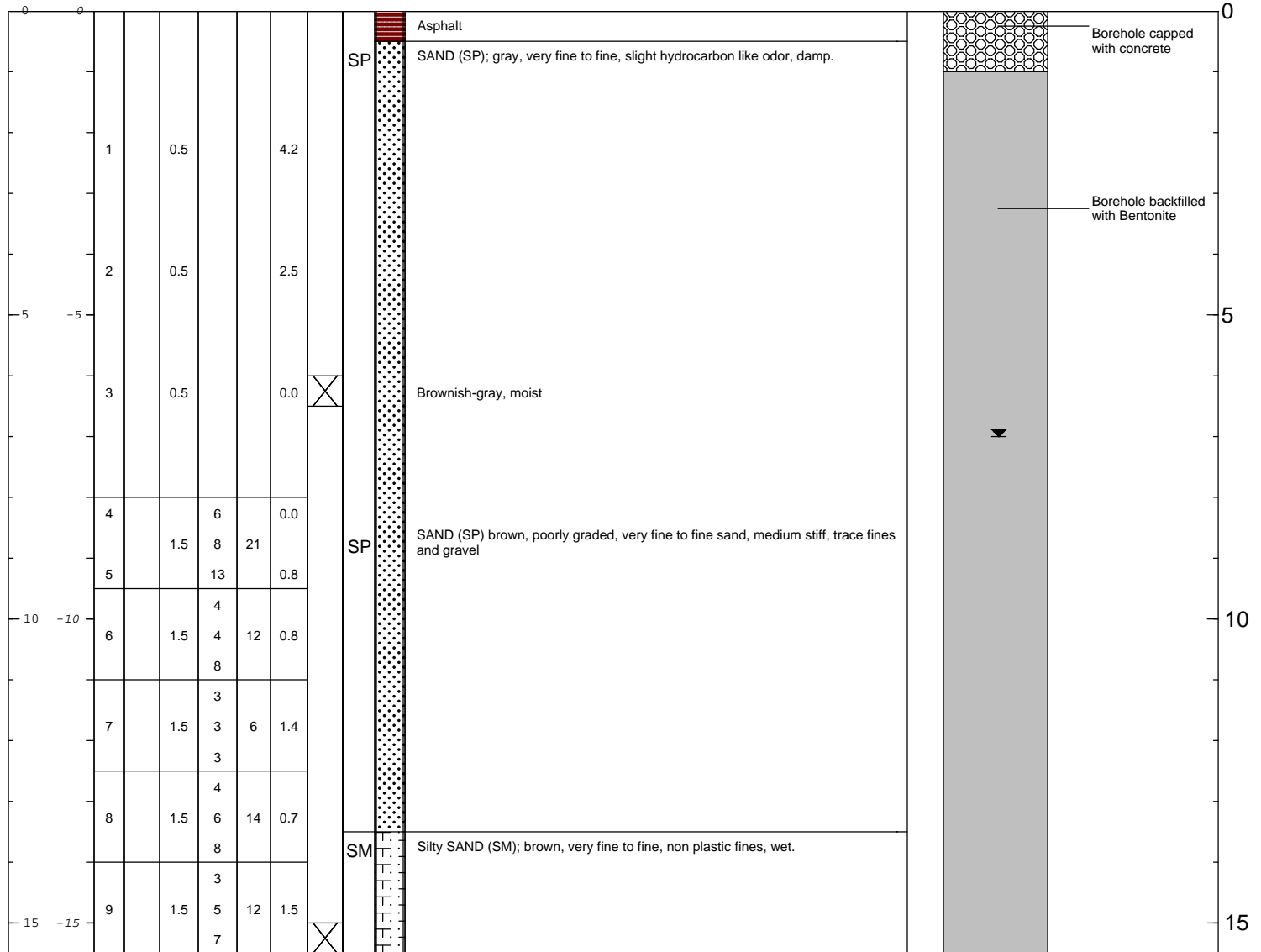

Remarks: bgs = below ground surface

 Analytical sample (SB-75-6.0) collected from 6.0-6.5' bgs. Analytical sample (SB-75-15.0) collected from 15.0-15.5' bgs.



Date Start/Finish: 06/26/2008
Drilling Company: Cascade Drilling, Inc.
Driller's Name: Andy Flagan
Drilling Method: Hollow Stem Auger
Auger Size: 8"
Rig Type: CME 75
Sampling Method: Split Spoon

Northing: 47.80753
Easting: -122.389899
Casing Elevation: NA

Borehole Depth: 15.5
Surface Elevation:

Descriptions By: Michael Strickler

Well/Boring ID: SB-74
Client: Chevron

Location: 11720 Unoco Road, Edmonds, WA

DEPTH	ELEVATION	Sample Run Number	Recovery (feet)	Blow Counts	N - Value	PID Headspace (ppm)	Analytical Sample	USCS Code	Geologic Column	Stratigraphic Description	Well/Boring Construction
-------	-----------	-------------------	-----------------	-------------	-----------	---------------------	-------------------	-----------	-----------------	---------------------------	--------------------------

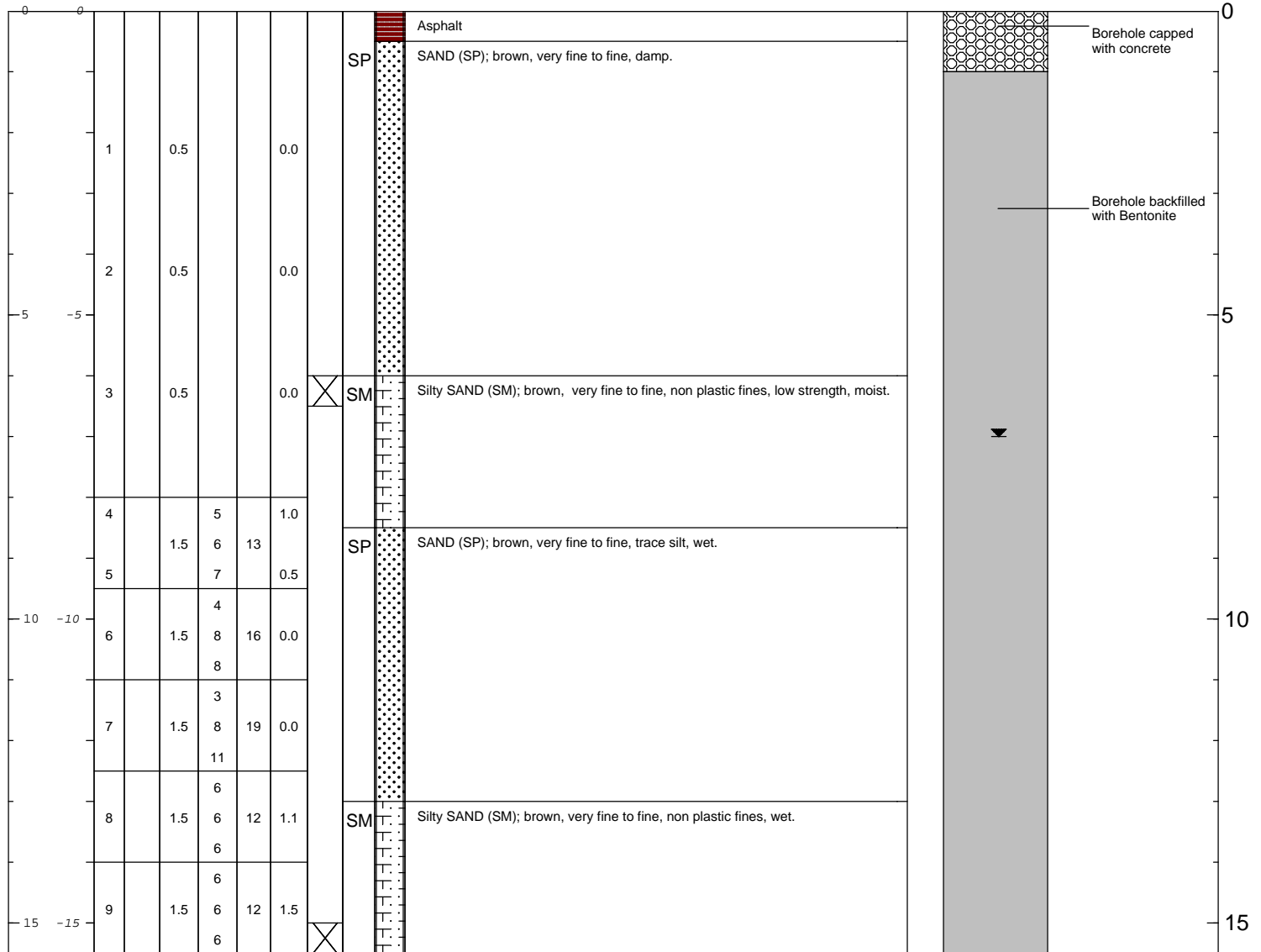

Remarks: bgs = below ground surface

 Analytical sample (SB-74-6.0) collected from 6.0-6.5' bgs. Analytical sample (SB-74-15) collected from 15.0-15.5' bgs.



Date Start/Finish: 06/26/2008
Drilling Company: Cascade Drilling, Inc.
Driller's Name: Andy Flagan
Drilling Method: Hollow Stem Auger
Auger Size: 8"
Rig Type: CME 75
Sampling Method: Split Spoon

Northing: 47.807467
Easting: -122.390112
Casing Elevation: NA

Borehole Depth: 15
Surface Elevation:

Descriptions By: David Rasar

Well/Boring ID: SB-73
Client: Chevron

Location: 11720 Unoco Road, Edmonds, WA

DEPTH	ELEVATION	Sample Run Number	Recovery (feet)	Blow Counts	N - Value	PID Headspace (ppm)	Analytical Sample	USCS Code	Geologic Column	Stratigraphic Description	Well/Boring Construction
-------	-----------	-------------------	-----------------	-------------	-----------	---------------------	-------------------	-----------	-----------------	---------------------------	--------------------------

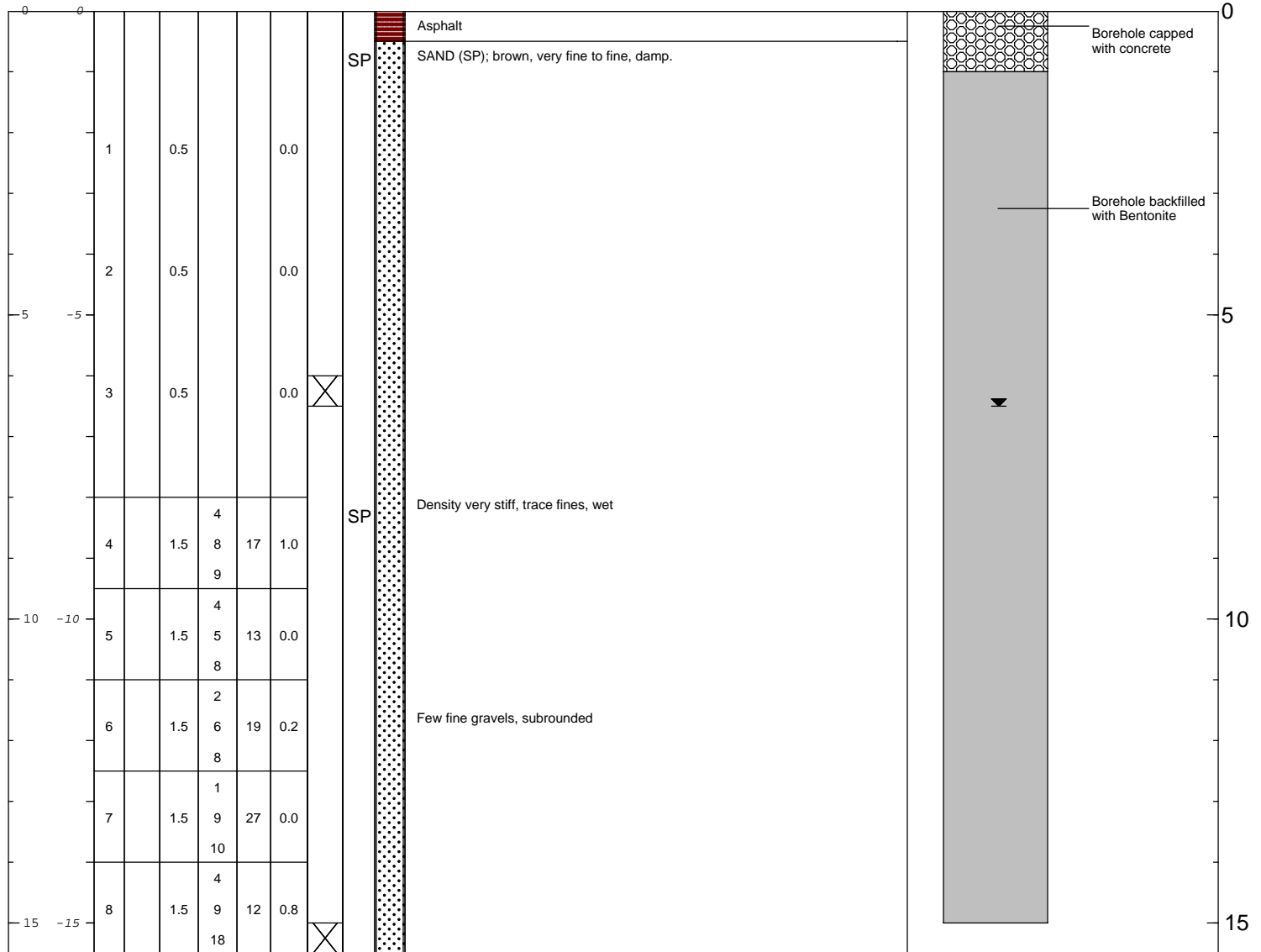

Remarks: bgs = below ground surface

 Analytical sample (SB-73-6.0) collected from 6.0-6.5' bgs. Analytical sample (SB-73-15) collected from 15.0-15.5' bgs.



Date Start/Finish: 06/25/2008
Drilling Company: Cascade Drilling, Inc.
Driller's Name: Andy Flagan
Drilling Method: Hollow Stem Auger
Auger Size: 8"
Rig Type: CME 75
Sampling Method: Split Spoon

Northing: 47.807378
Easting: -122.390383
Casing Elevation: NA

Borehole Depth: 25.0
Surface Elevation:

Descriptions By: Michael Strickler

Well/Boring ID: SB-72
Client: Chevron

Location: 11720 Unoco Road, Edmonds, WA

DEPTH	ELEVATION	Sample Run Number	Recovery (feet)	Blow Counts	N - Value	PID Headspace (ppm)	Analytical Sample	USCS Code	Geologic Column	Stratigraphic Description	Well/Boring Construction
-------	-----------	-------------------	-----------------	-------------	-----------	---------------------	-------------------	-----------	-----------------	---------------------------	--------------------------

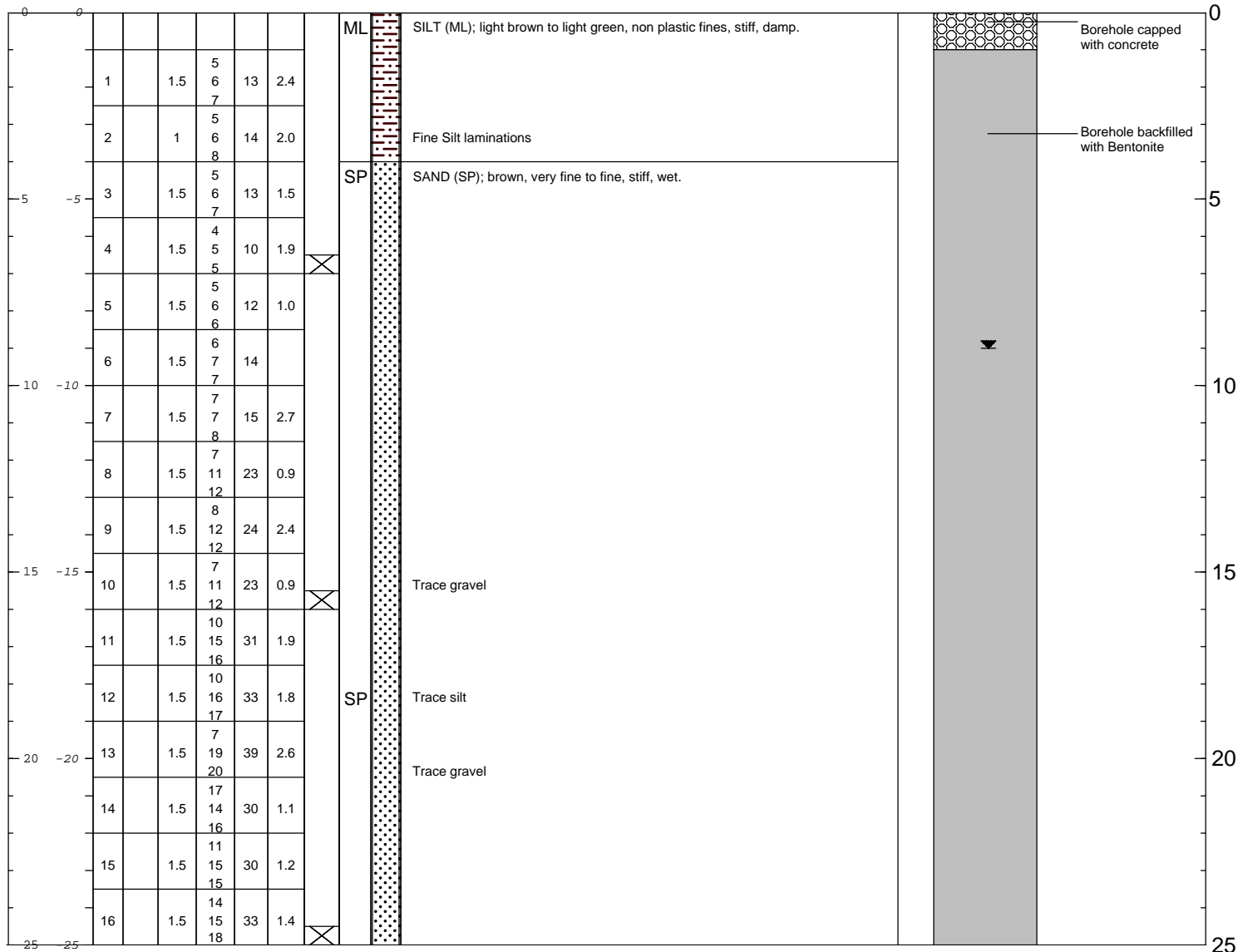

Remarks: bgs = below ground surface

Analytical sample (SB-72-6.5) collected from 6.5-7.0' bgs. Analytical sample (SB-72-15.5) collected from 15.5-16.0' bgs. Analytical sample (SB-72-4.5) collected from 24.5-25' bgs.



Date Start/Finish: 06/25/2008
Drilling Company: Cascade Drilling, Inc.
Driller's Name: Andy Flagan
Drilling Method: Hollow Stem Auger
Auger Size: 8"
Rig Type: CME 75
Sampling Method: Split Spoon

Northing: 47.807339
Easting: -122.390633
Casing Elevation: NA

Borehole Depth: 24.5
Surface Elevation:

Descriptions By: David Rasar

Well/Boring ID: SB-71
Client: Chevron

Location: 11720 Unoco Road, Edmonds, WA

DEPTH	ELEVATION	Sample Run Number	Recovery (feet)	Blow Counts	N - Value	PID Headspace (ppm)	Analytical Sample	USCS Code	Geologic Column	Stratigraphic Description	Well/Boring Construction
-------	-----------	-------------------	-----------------	-------------	-----------	---------------------	-------------------	-----------	-----------------	---------------------------	--------------------------

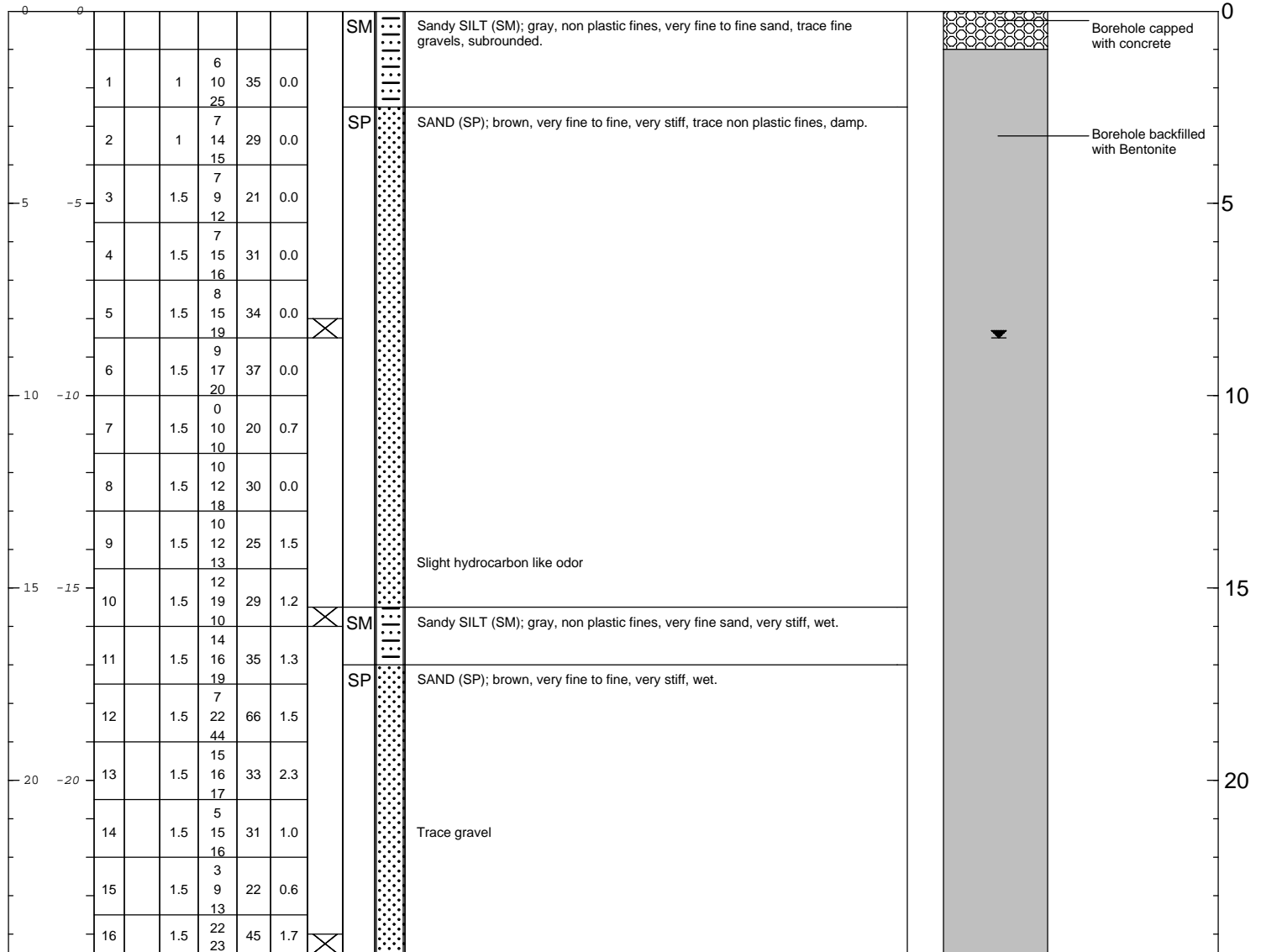

Remarks: bgs = below ground surface

Analytical sample (SB-71-8) collected from 8.0-8.5' bgs. Analytical sample (SB-71-15.5) collected from 15.5-16.0' bgs. Analytical sample (SB-71-24) collected from 24.0-24.5' bgs.



Date Start/Finish: 06/25/2008
Drilling Company: Cascade Drilling, Inc.
Driller's Name: Andy Flagan
Drilling Method: Hollow Stem Auger
Auger Size: 8"
Rig Type: CME 75
Sampling Method: Split Spoon

Northing: 47.807396
Easting: -122.390768
Casing Elevation: NA

Borehole Depth: 20.5
Surface Elevation:

Descriptions By: Michael Strickler

Well/Boring ID: SB-70
Client: Chevron

Location: 11720 Unoco Road, Edmonds, WA

DEPTH	ELEVATION	Sample Run Number	Recovery (feet)	Blow Counts	N - Value	PID Headspace (ppm)	Analytical Sample	USCS Code	Geologic Column	Stratigraphic Description	Well/Boring Construction
-------	-----------	-------------------	-----------------	-------------	-----------	---------------------	-------------------	-----------	-----------------	---------------------------	--------------------------

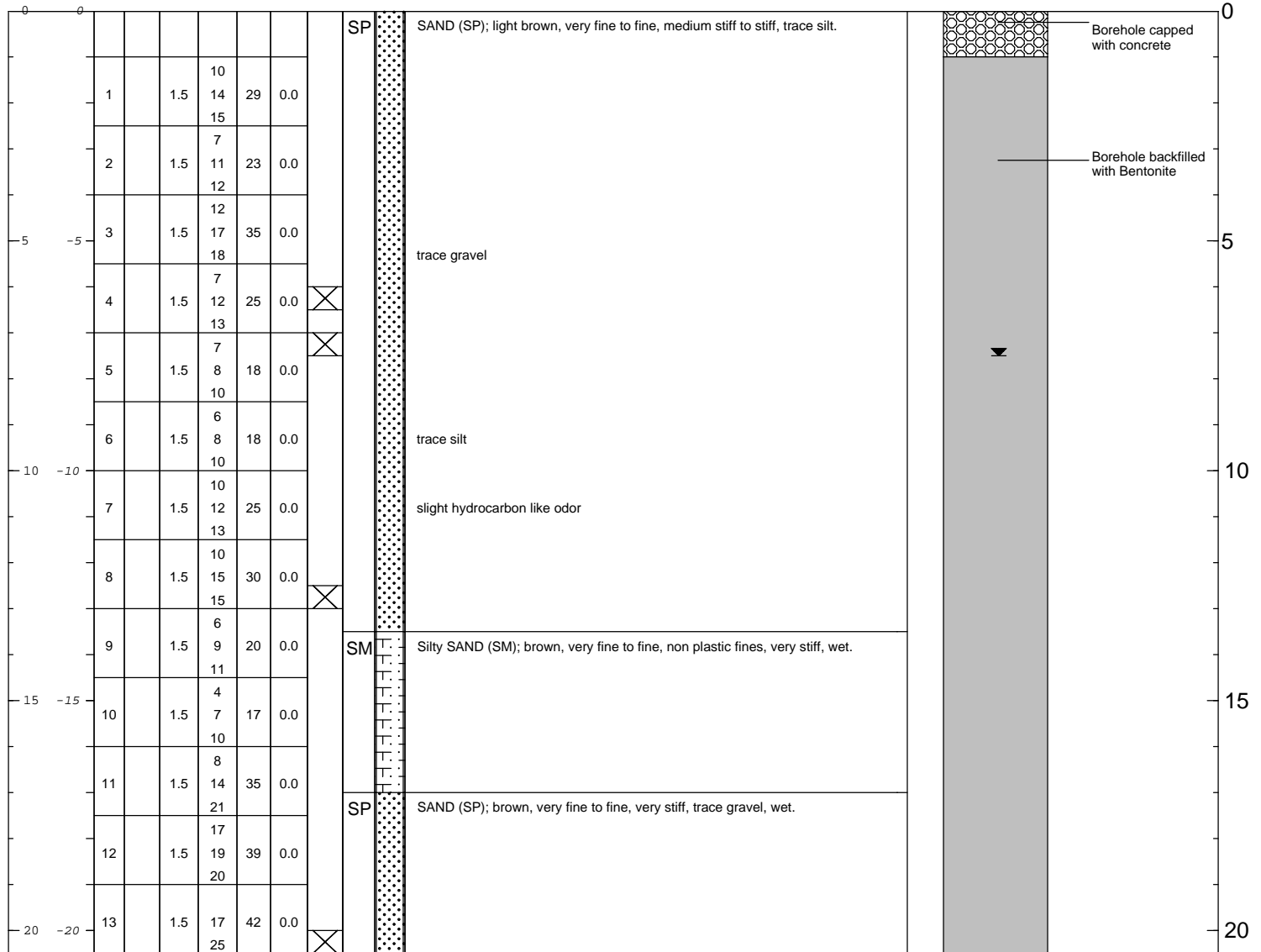

Remarks: bgs = below ground surface

Analytical sample (SB-70-6.0) collected from 6.0-6.5' bgs. Analytical sample (SB-70-7) collected from 7.0-7.5' bgs. Analytical sample (SB-70-12.5) collected from 12.5-13' bgs. Analytical sample (SB-70-20.5) collected from 20-20.5' bgs.



Date Start/Finish: 06/26/2008
Drilling Company: Cascade Drilling, Inc.
Driller's Name: Andy Flagan
Drilling Method: Hollow Stem Auger
Auger Size: 8"
Rig Type: CME 75
Sampling Method: Split Spoon

Northing: 47.807353
Easting: -122.391004
Casing Elevation: NA

Borehole Depth: 15.5
Surface Elevation:

Descriptions By: Michael Strickler

Well/Boring ID: SB-69
Client: Chevron

Location: 11720 Unoco Road, Edmonds, WA

DEPTH	ELEVATION	Sample Run Number	Recovery (feet)	Blow Counts	N - Value	PID Headspace (ppm)	Analytical Sample	USCS Code	Geologic Column	Stratigraphic Description	Well/Boring Construction
-------	-----------	-------------------	-----------------	-------------	-----------	---------------------	-------------------	-----------	-----------------	---------------------------	--------------------------

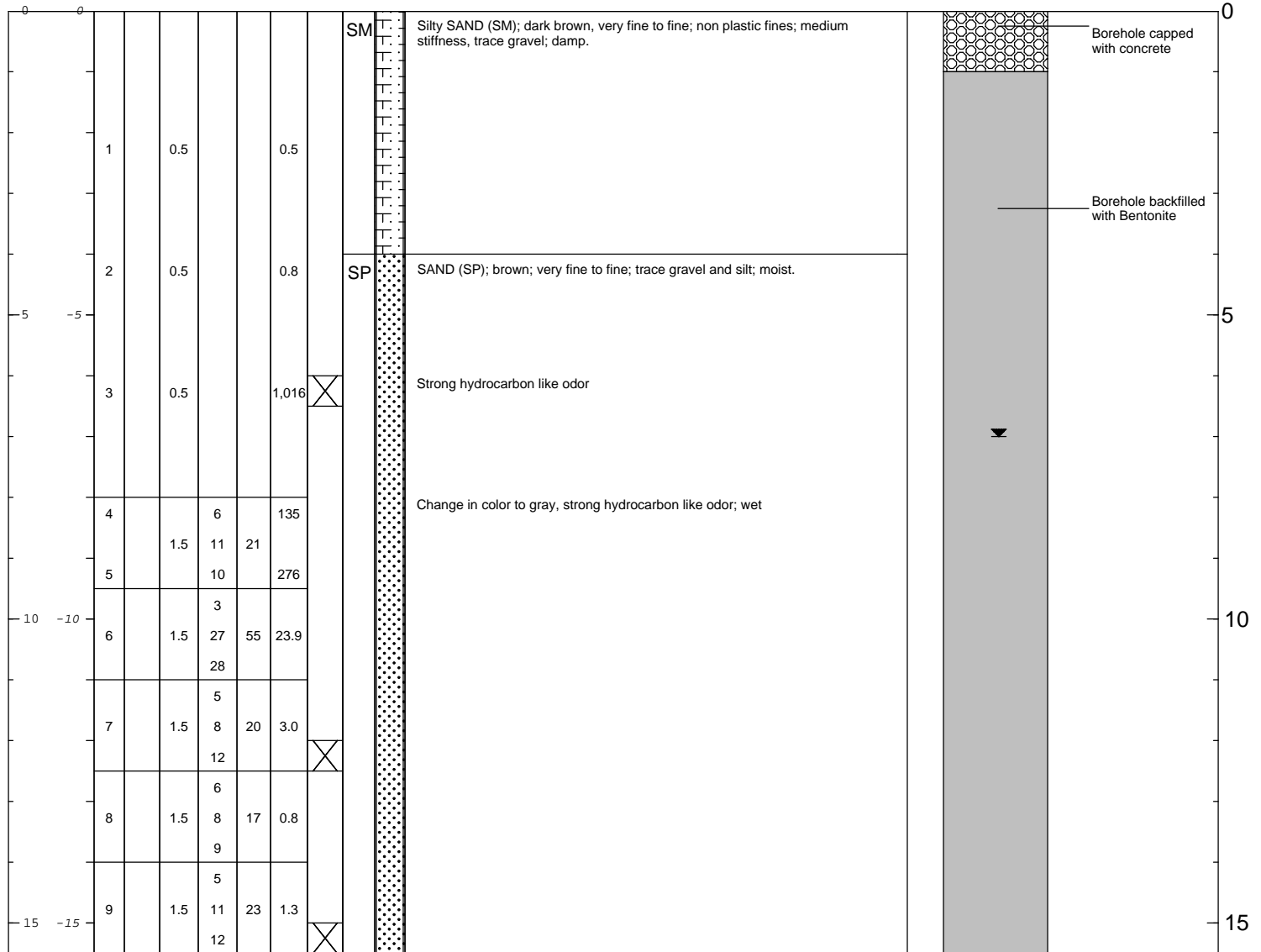

Remarks: bgs = below ground surface

Analytical sample (SB-69-6.0) collected from 6.0-6.5' bgs. Analytical sample (SB-69-12) collected from 12.0-12.5' bgs. Analytical sample (SB-69-15) collected from 15.0-15.5' bgs.



Date Start/Finish: 06/24-25/2008
Drilling Company: Cascade Drilling, Inc.
Driller's Name: Andy Flagan
Drilling Method: Hollow Stem Auger
Auger Size: 8"
Rig Type: CME 75
Sampling Method: Split Spoon

Northing: 47.807339
Easting: -122.391218
Casing Elevation: NA

Borehole Depth: 15
Surface Elevation:

Descriptions By: Michael Strickler

Well/Boring ID: SB-68
Client: Chevron

Location: 11720 Unoco Road, Edmonds, WA

DEPTH	ELEVATION	Sample Run Number	Recovery (feet)	Blow Counts	N - Value	PID Headspace (ppm)	Analytical Sample	USCS Code	Geologic Column	Stratigraphic Description	Well/Boring Construction
-------	-----------	-------------------	-----------------	-------------	-----------	---------------------	-------------------	-----------	-----------------	---------------------------	--------------------------

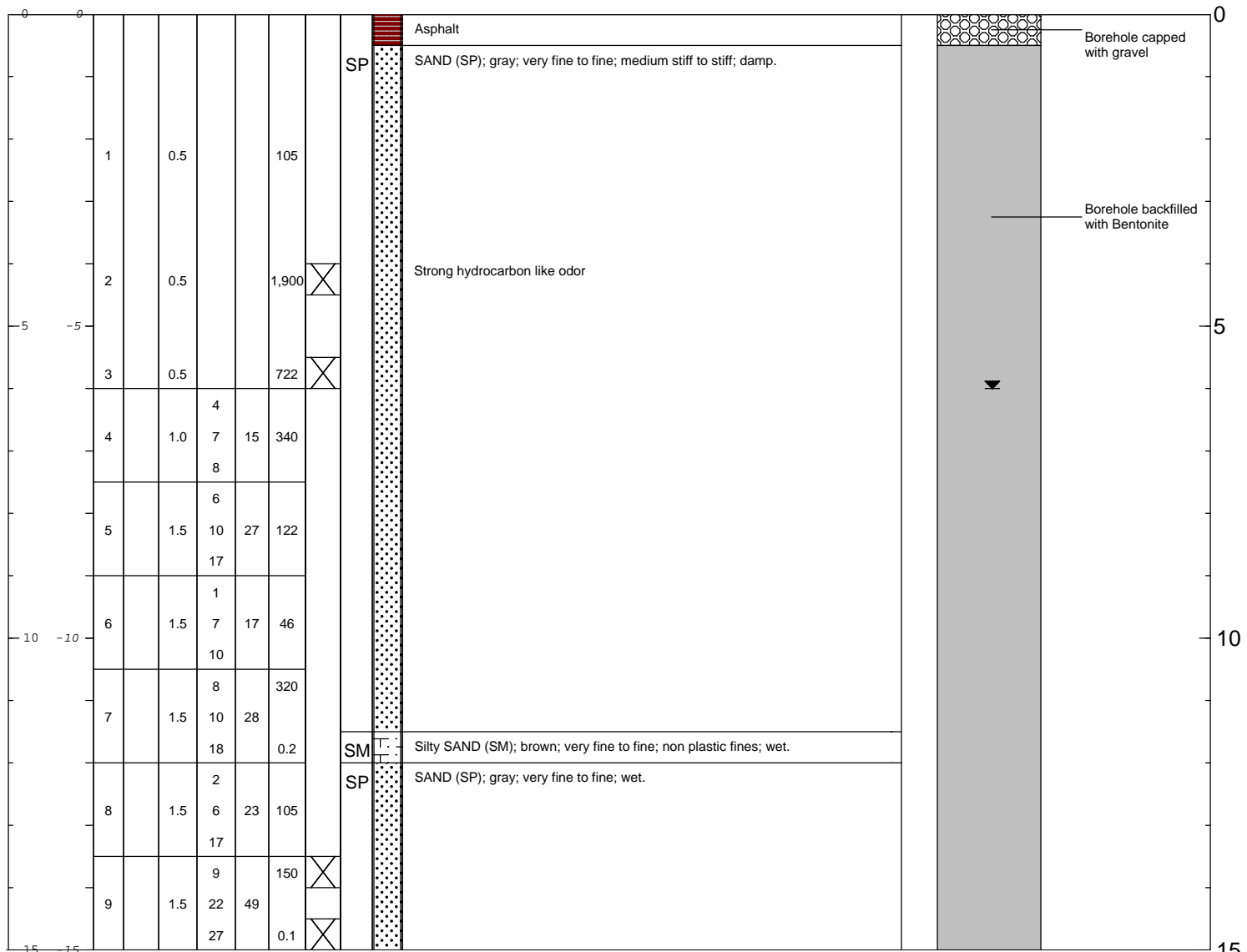

Remarks: bgs = below ground surface

 Analytical sample (SB-68-4.0) collected from 4.0-4.5' bgs. Analytical sample (SB-68-5.5) collected from 5.5-6.0' bgs. Analytical sample (SB-68-13.5) collected from 13.5-14' bgs. Analytical sample (SB-68-15) collected from 14.5-15' bgs.



Date Start/Finish: 06/25/2008
Drilling Company: Cascade Drilling, Inc.
Driller's Name: Andy Flagan
Drilling Method: Hollow Stem Auger
Auger Size: 8"
Rig Type: CME 75
Sampling Method: Split Spoon

Northing: 47.807371
Easting: -122.39139
Casing Elevation: NA

Borehole Depth: 15
Surface Elevation:

Descriptions By: David Rasar

Well/Boring ID: SB-67
Client: Chevron

Location: 11720 Unoco Road, Edmonds, WA

DEPTH	ELEVATION	Sample Run Number	Recovery (feet)	Blow Counts	N - Value	PID Headspace (ppm)	Analytical Sample	USCS Code	Geologic Column	Stratigraphic Description	Well/Boring Construction
-------	-----------	-------------------	-----------------	-------------	-----------	---------------------	-------------------	-----------	-----------------	---------------------------	--------------------------

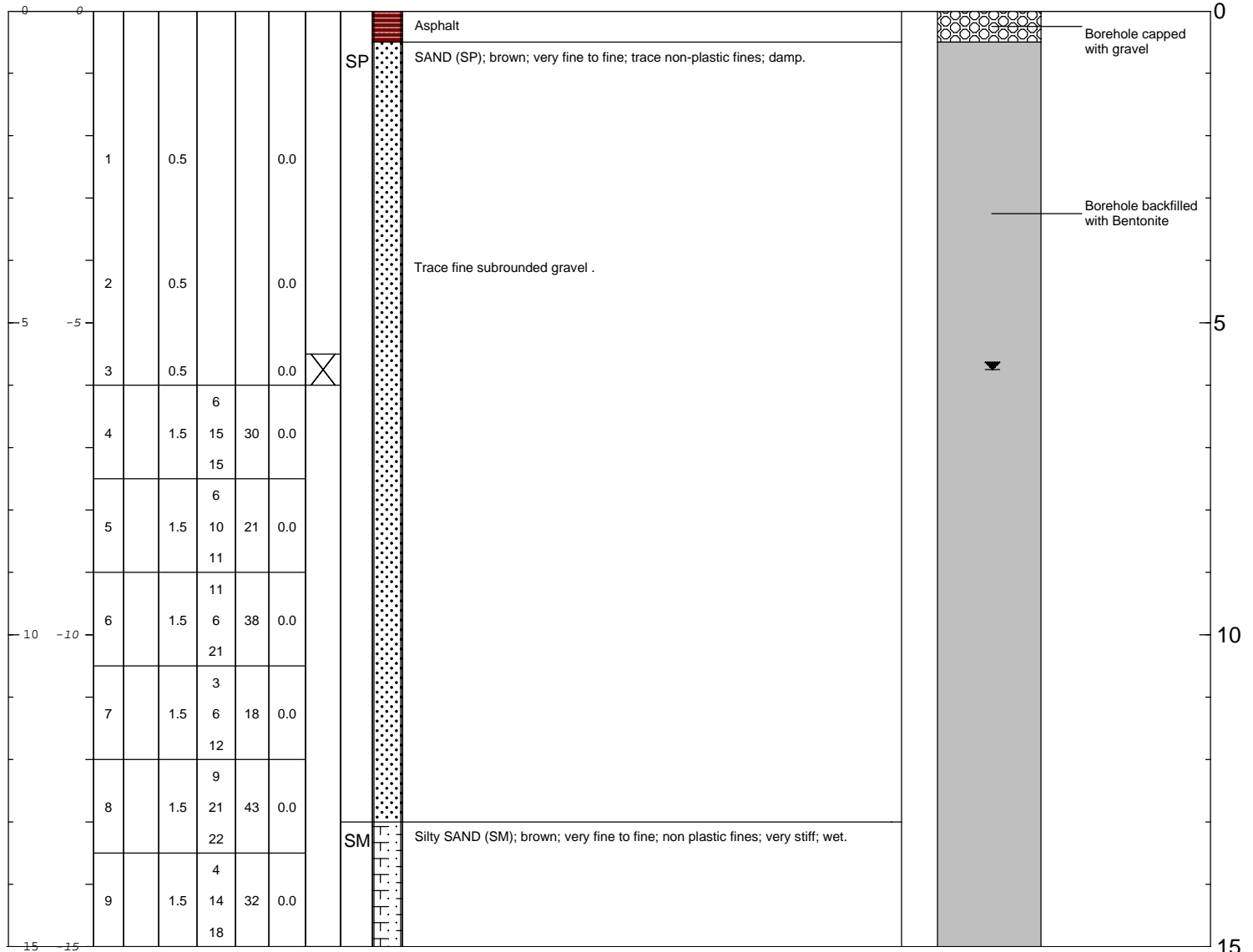

Remarks: bgs = below ground surface
 Analytical sample (SB-67-5.5) collected from 5.5-6.0' bgs.



Date Start/Finish: 06/26/2008
Drilling Company: Cascade Drilling, Inc.
Driller's Name: Andy Flagan
Drilling Method: Hollow Stem Auger
Auger Size: 8"
Rig Type: CME 75
Sampling Method: Split Spoon

Northing: 47.807335
Easting: -122.391455
Casing Elevation: NA

Borehole Depth: 15.5
Surface Elevation:

Descriptions By: Michael Strickler

Well/Boring ID: SB-66
Client: Chevron

Location: 11720 Unoco Road, Edmonds, WA

DEPTH	ELEVATION	Sample Run Number	Recovery (feet)	Blow Counts	N - Value	PID Headspace (ppm)	Analytical Sample	USCS Code	Geologic Column	Stratigraphic Description	Well/Boring Construction
-------	-----------	-------------------	-----------------	-------------	-----------	---------------------	-------------------	-----------	-----------------	---------------------------	--------------------------

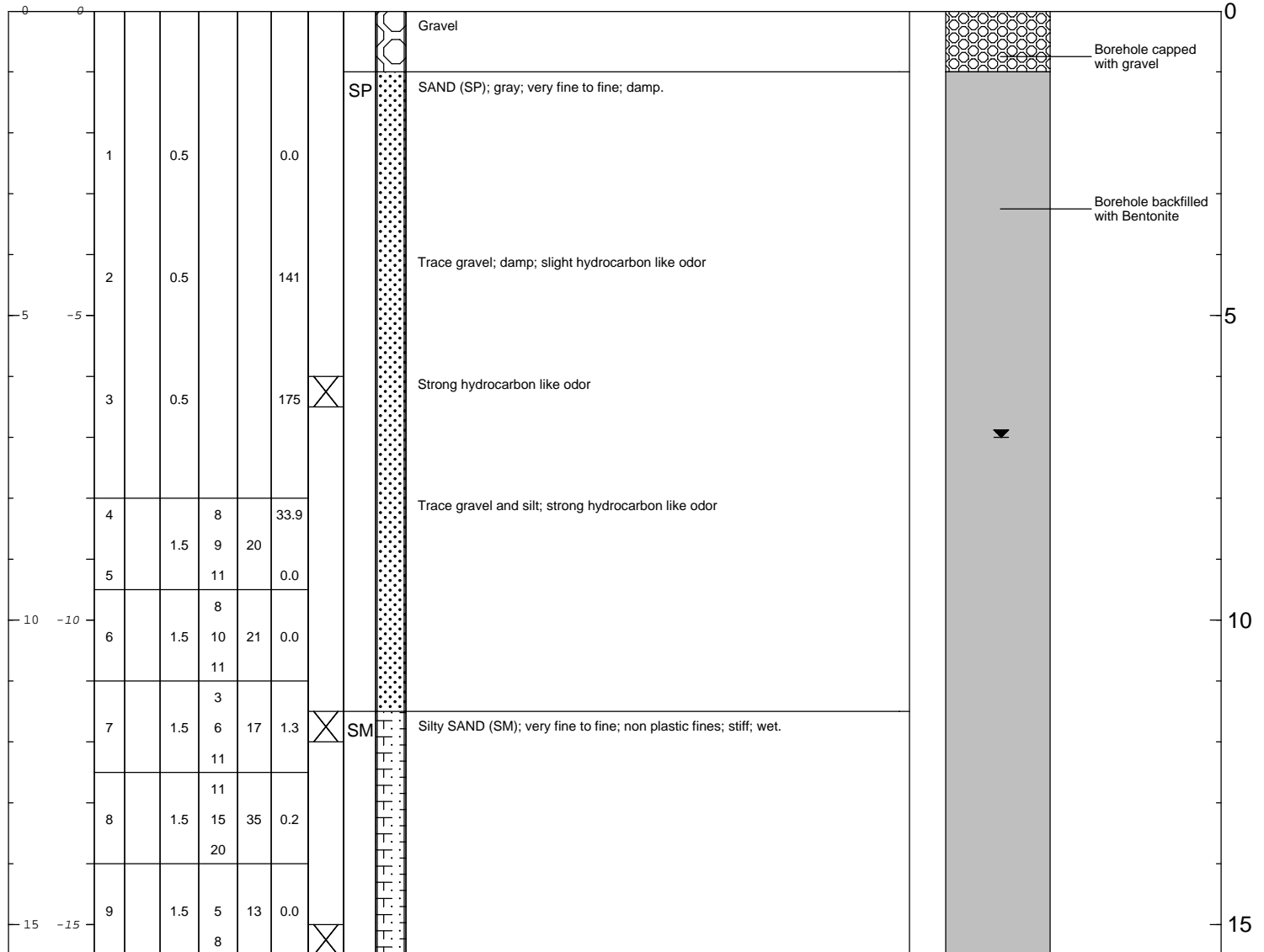

Remarks: bgs = below ground surface

Analytical sample (SB-66-6.0) collected from 6.0-6.5' bgs. Analytical sample (SB-66-11.5) collected from 11.5-12' bgs. Analytical sample (SB-66-15) collected from 15.0-15.5' bgs.



Date Start/Finish: 06/26/2008 Drilling Company: Cascade Drilling, Inc. Driller's Name: Andy Flagan Drilling Method: Hollow Stem Auger Auger Size: 8" Rig Type: CME 75 Sampling Method: Split Spoon	Northing: 47.807463 Easting: -122.391571 Casing Elevation: NA Borehole Depth: 23 Surface Elevation: Descriptions By: David Rasar	Well/Boring ID: SB-65 Client: Chevron Location: 11720 Unoco Road, Edmonds, WA
---	---	--

DEPTH	ELEVATION	Sample Run Number	Recovery (feet)	Blow Counts	N - Value	PID Headspace (ppm)	Analytical Sample	USCS Code	Geologic Column	Stratigraphic Description	Well/Boring Construction
-------	-----------	-------------------	-----------------	-------------	-----------	---------------------	-------------------	-----------	-----------------	---------------------------	--------------------------

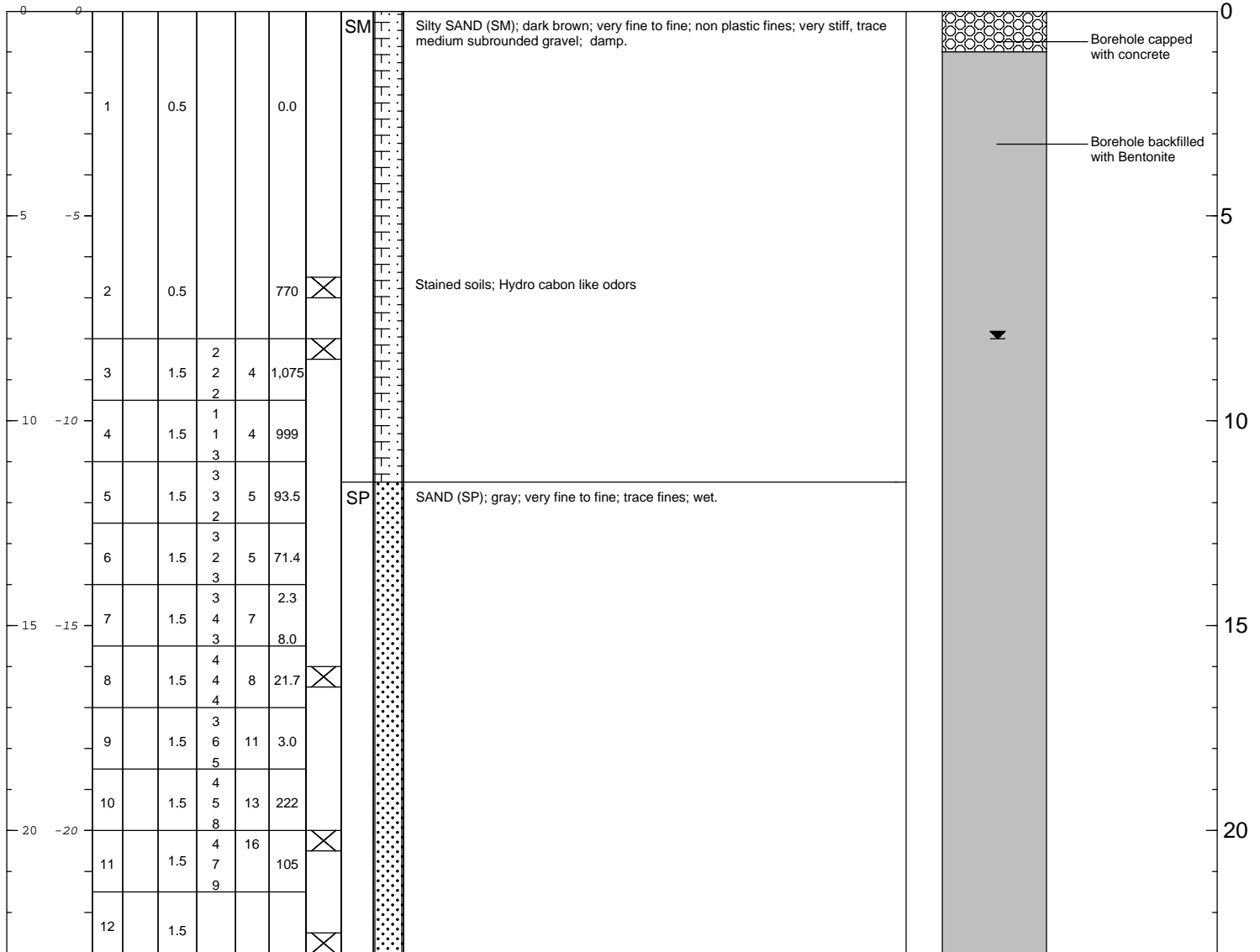

	Remarks: bgs = below ground surface Analytical sample (SB-65-6.5) collected from 6.0-6.5' bgs. Analytical sample (SB-65-8.0) collected from 8.0-8.5' bgs. Analytical sample (SB-65-16) collected from 15.5 - 16.0' bgs. Analytical sample (SB-65-20) collected from 19.5 - 20.0' bgs. Analytical sample (SB-65-23) collected from 22.5 - 23' bgs.
--	---