

Phase I Environmental Site Assessment

Pierce County Tax Parcel: 0122133089
14610 Purdy Drive Northwest
Gig Harbor, Washington 98332

January 27, 2017

Prepared for:

Ms. Tracey Larson
5066 Southeast Hovgaard Road
Olalla, Washington 98359

Prepared by:

ECI | Environmental Services
PO Box 153
Fox Island, Washington 98333
(253) 238-9270

ECI Project No.: 0359-01-02

Tracey Larson
5066 Southeast Hovgaard Road
Olalla, Washington 98359

Re: Phase I Environmental Site Assessment

Pierce County Tax Parcel: 0122133089
14610 Purdy Drive Northwest
Gig Harbor, Washington 98332

Ms. Larson:

EcoCon, Inc. (ECI) is pleased to provide you with the above-referenced Phase I Environmental Site Assessment (ESA) report. The attached report presents our methodology, findings, opinions, conclusions, and recommendations regarding environmental conditions at the project site. ECI appreciates the opportunity to provide environmental consulting services on this important project. If you have any questions or comments, please feel free to contact Kaden Reed at (253) 561-3298 or Stephen Spencer at (253) 921-7059.

Cordially,

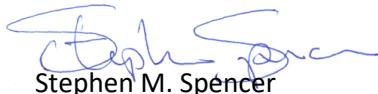

Stephen M. Spencer

President | ECI Environmental Consulting

Direct: (253) 921-7059

Phase I Environmental Site Assessment

Pierce County Tax Parcel: 0122133089
14610 Purdy Drive Northwest
Gig Harbor, Washington 98332

January 27, 2017

Table of Contents

EXECUTIVE SUMMARY VI
 Findings & Conclusions xi
 Opinion..... xi

1.0 INTRODUCTION..... 1
 1.1 Purpose & Methodology of Study..... 1
 1.3 Assumptions..... 2
 1.4 Limitations & Exceptions 2
 1.5 Special Terms and Conditions..... 2
 1.6 User Reliance 3

2.0 SITE AND VICINITY CHARACTERISTICS 3
 2.1 Legal Description of Property 3

3.0 PHYSICAL SETTING 4

4.0 USER PROVIDED INFORMATION 6
 4.1 Title Records 6
 4.2 Environmental Liens or Activity Use Limitations 6
 4.3 Specialized Knowledge..... 6
 4.4 Commonly Known or Reasonably Ascertainable Information..... 6
 4.5 Valuation Reduction for Environmental Issues..... 7
 4.6 Owner, Property Manager, and Occupant Information 7
 4.7 Reason for Performing the Phase I ESA 7
 4.8 Other Information; Previous Environmental Activities..... 7

5.0 SITE RECONNAISSANCE..... 7
 5.1 Grounds..... 8
 5.2 Surrounding Properties..... 10
 5.3 Property-Specific Interviews..... 11
 5.4 Local Government Interviews & Records Reviewed..... 11

6.0 REGULATORY AGENCY RECORDS 12
 6.1 Subject Property 12
 6.2 Surrounding Properties..... 13
 6.3 Orphan Summary..... 14

7.0 HISTORICAL REVIEW & SUMMARY 14

8.0 FINDINGS & CONCLUSIONS..... 14
 Opinion..... 15
 8.2 Deviations 16

Phase I Environmental Site Assessment

Pierce County Tax Parcel: 0122133089
14610 Purdy Drive Northwest
Gig Harbor, Washington 98332

January 27, 2017

| | | |
|------|---|----|
| 8.3 | Data Gaps..... | 16 |
| 9.0 | ENVIRONMENTAL PROFESSIONAL DECLARATION | 16 |
| 9.1 | Qualifications of Environmental Professionals | 17 |
| 10.0 | STATEMENT OF QUALITY ASSURANCE..... | 17 |
| 10.1 | Environmental Assessment Report Limitations | 18 |
| 11.0 | TERMS AND DEFINITIONS | 19 |
| 12.0 | PROJECT REFERENCES..... | 21 |

List of Appendices

Appendix A: Project Figures

- Figure 1 - Property Vicinity Map
- Figure 2 - Property Topographic Map
- Figure 3 – Site Features and Photograph Location Map
- Figure 4 - Project Photographs

Appendix B: Regulatory & Database Documents

- ASTM Radius Map Summary Report

Appendix C: Historical Maps & Information

- Historical Aerial Photographs
- Sanborn Fire Insurance Unmapped Certificate
- FEMA Flood Rate Insurance Map
- City Directories

Appendix D: County Records

- Pierce County Parcel Summary Report
- TPCHD Environmental Records

Appendix E: Environmental Questionnaire

Phase I Environmental Site Assessment

Pierce County Tax Parcel: 0122133089
14610 Purdy Drive Northwest
Gig Harbor, Washington 98332

January 27, 2017

List of Abbreviations and Acronyms

ACM.....Asbestos-Containing Material
AOCArea of Concern
ASTAboveground Storage Tank
ASTMAmerican Society for Testing and Materials
BGS.....Below Ground Surface
CERCLAComprehensive Environmental Response, Compensation, and Liability Act
COCChemical / Contaminate of Concern
EcologyWashington State Department of Ecology
EPEnvironmental Professional
EPAU.S. Environmental Protection Agency
ESAEnvironmental Site Assessment
ftFeet
LNAPLLight Non-Aqueous Phase Liquid
LPBLead-Based Paint
µg/LMicrograms per Liter
mg/kgMilligrams per Kilogram
MSLMean Sea Level
NAD83North American Datum of 1983
SFSquare feet
TPTarget Property
USGSU.S. Geological Survey
USTUnderground Storage Tank
VOCVolatile Organic Compound

Phase I Environmental Site Assessment

Pierce County Tax Parcel: 0122133089
14610 Purdy Drive Northwest
Gig Harbor, Washington 98332

January 27, 2017

EXECUTIVE SUMMARY

EcoCon, Inc. (ECI) has performed a Phase I Environmental Site Assessment (Phase I ESA) in general conformance with ASTM E 1527-13 *Standard Practice for Environmental Site Assessments: Phase I Environmental Site Assessment Process* and EPA All Appropriate Inquiries (AAI), for Pierce County Tax Parcel: 0122133089, addressed at 14610 Purdy Drive Northwest, in Gig Harbor, Washington (“Subject Property/ Site/ Property”) (Appendix A; Figures 1 and 2). The Subject Property consists of one commercial parcel on approximately 0.36 acres of land, currently improved with one service garage, approximately 1,025 square feet (SF) in size. According to the Pierce County Assessor, the Property is currently owned by Leonard and Tracey Larson.

The purpose of the Phase I ESA process is to identify Recognized Environmental Conditions (RECs), Historical RECs (HRECs) or Controlled RECs (CRECs) that may have impacted the environmental integrity of the Subject Property.

REC is defined by the ASTM as:

“The presence or likely presence of any hazardous substances or petroleum products in, on, or at a property: (1) due to any release to the environment; (2) under conditions indicative of a release to the environment; or (3) under conditions that pose a material threat of a future release to the environment”.

Historical REC (HREC) is defined by ASTM as:

“A past release of any hazardous substances or petroleum products that has occurred in connection with the property and has been addressed to the satisfaction of the applicable regulatory authority or meeting unrestricted use criteria established by a regulatory authority, without subjecting the property to any required controls (for example, property use restrictions, activity and use limitations, institutional controls, or engineering controls”.

Controlled REC (CREC) is defined by ASTM as:

“A recognized environmental condition resulting from a past release of hazardous substances or petroleum products that has been addressed to the satisfaction of the applicable regulatory authority (for example, as evidenced by the issuance of a no further action letter or equivalent, or meeting risk-based criteria established by regulatory authority), with hazardous substances or petroleum products allowed to remain in place subject to the implementation of required controls (for example, property use restrictions, activity and use limitations, institutional controls, or engineering controls).”

The Property is bound by small commercial and residential developments to the north; by Sherman Drive Northwest to the west, with residential developments beyond the road; by Pacific Northwest Auto Sales

Phase I Environmental Site Assessment

Pierce County Tax Parcel: 0122133089
14610 Purdy Drive Northwest
Gig Harbor, Washington 98332

January 27, 2017

and The Floation Device Pub and Grill to the south; and by Purdy Drive Northwest to the east, with a park and ride parking lot and residential developments beyond the road. The greater vicinity is occupied by primarily residential developments and undeveloped forested land. The closest body of water is the Burley Lagoon which is within one eighth of a mile to the west of the Property. The average elevation of the Property is approximately 50 feet above mean sea level (NAD83/WGS84).

Information regarding the history of environmental issues on the Subject Property and land uses in the area was gathered through interpretation of aerial photographs of the Subject Property locality (1951-2011), details as provided by the Pierce County Assessor, and city directories (1997-2012) (Appendix C). Adequate historical coverage of the Subject Property was obtained without significant gaps in data, associated with the development of the Property dating back as early as 1951.

The Subject Property appears to have been developed with one structure in a 1951 aerial photograph. In the same 1951 aerial photograph the properties in the general vicinity appear to be either in agricultural use or undeveloped forested land. According to the Pierce County Assessor, the service garage on the Subject Property was erected in 1951. The Subject Property remains unchanged in a 1968 aerial photograph, however residential and commercial developments are visible to the south of the Property. A second structure on the Subject Property is apparent in a 1980 aerial photograph, on the northwest corner, as well as additional residential and commercial developments within the vicinity of the Property. The Subject Property was not listed in the City Directories until 1997. From 1997 through 2012, the City Directories list Gig Harbor Transmission as the sole tenant at the Subject Property. From 1980 until 2011, aerial photographs showed limited changes at the Subject Property and appear to depict current conditions.

On January 24, 2017, ECI environmental professionals conducted a site reconnaissance to assess the Subject Property, to the extent possible, for the presence of hazardous material use and/or storage, or other environmental conditions that could result in a potential environmental liability. ECI was accompanied on the site visit by the current manager of the Subject Property, Jeremy Robinson. During the site reconnaissance, ECI observed the Property to be developed with two structures currently used as a service garage and part storage. ECI made two notable observations during the Site Reconnaissance as discussed below.

During the site reconnaissance, it was observed that the two structures on the Property utilized an oil-burning heat system; used waste oil was stored within three aboveground storage tanks (ASTs) which fed a furnace. The three waste oil ASTs were stored on the north side of the service garages and lacked secondary containment; potential drips and spills could be transported through stormwater runoff into a drainage ditch located to the southwest of the ASTs, following the western edge of the service garage structure. ECI also observed four exterior hydraulic hoists, without secondary containment, which pose a similar threat to the Property through petroleum transport into the drainage ditch. Upon inspection of

Phase I Environmental Site Assessment

Pierce County Tax Parcel: 0122133089
14610 Purdy Drive Northwest
Gig Harbor, Washington 98332

January 27, 2017

the drainage ditch, an absorbent sock was observed. The absorbent sock was approximately ten feet in length and appeared to be in good condition with no obvious signs of damage or over-use. The soil underneath the sock did not show any visual or olfactory indications of hydrocarbon contamination. However, without secondary containment around the ASTs and hydraulic hoists, and the associated possibility that hydrocarbon laden stormwater could infiltrate into the drainage trench, ECI considers this a condition that poses a material threat of a future release. This site feature is identified as a REC with a moderate potential to impact the Subject Property.

ECI also noted large quantities of oil, parts cleaning supplies and degreasers within the structures. The stains on the flooring within the structures were typical for an automobile service garage and no indications of a significant release were observed. Additionally, existing engineering controls (concrete slab and covered structure) appeared to be in good condition so there does not appear to be a material threat of a release. However, ECI recommends improved best management practices for storage and handling of this material to prevent accumulation of drips and spills.

The surrounding properties were also visually examined for land use and any site activities that may warrant further investigation. The vicinity is occupied by commercial and residential developments. A cursory inspection of current activities at the adjacent properties revealed no visible evidence of RECs that may signify a possible impact to the Subject Property, based upon neither evidence nor indications of any improper storage or disposal of hazardous material on the surrounding properties.

A review of regulatory database information for the Subject Property and site vicinity included the review of an environmental database report provided by Environmental Data Resources Inc. (EDR) (Appendix B). The Subject Property is listed on the Confirmed and Suspected Contaminated Sites List (CSCSL) and the Historical Auto database in the EDR report.

Washington State Department of Ecology (Ecology), The Tacoma Pierce County Health Department (TPCHD), and the Gig Harbor Fire Department (GHFD) were contacted for available public records. The GHFD had no records for the Subject Property, however Ecology and the TPCHD provided the following information:

- In 2009, TPCHD visited the Property and collected soil samples from a drainage trench adjacent to the north Property boundary and a drainage trench on the western side of the main service garage. The soil samples collected contained concentrations of oil range organics (ORO), polynuclear aromatic hydrocarbons (PAHs), cadmium, and/or lead above their respective Model Toxics Control Act (MTCA) Method A Soil Cleanup Levels for Unrestricted Land Use.
- In January of 2010, a Phase I ESA was conducted by Alkai Consultants, LLC (Alkai). Within the Phase I ESA report, two RECs were identified. The first REC was associated with the contamination

Phase I Environmental Site Assessment

Pierce County Tax Parcel: 0122133089
14610 Purdy Drive Northwest
Gig Harbor, Washington 98332

January 27, 2017

previously discovered by the TPCHD within the trenches on the Property. The second REC was associated with Environmental Cleanup Liens or Activity and Use Limitations filed against the Subject Property. ECI reviewed available records at the Pierce County Recorder's Office, and was not able to identify any Environmental Cleanup Lien or Activity and Use Limitations filed against the Subject Property. Additionally, the environmental questionnaire provided by the current owner did not disclose any of these conditions, therefore ECI does not consider this a REC to the Subject Property.

The Alkai Phase I report also included details pertaining to the decommissioning of four USTs on the Property in 1989. According to Alkai, one 10,000 gallon UST, one 5,000 gallon UST, two 2,000 gallon USTs, and all of the associated piping and dispenser islands were tested for leaks prior to being decommissioned. The Petro Tite Tank Tester representative onsite reported that all four USTs and associated piping had no detectable leaks. During the decommissioning, no holes or damage was identified on the USTs and no contamination was discovered in the surrounding soil. Two soil samples were reportedly collected from the bottom of the tank pits and analyzed as verification, however, the laboratory analytical report is not included within the Alkai Phase I report. Groundwater was reportedly not encountered during the decommissioning of the USTs.

- In February of 2010, the owner of the Property had the contaminated soil within the two trenches, previously identified by TPCHD, excavated and removed. Environmental Management Services (EMS) then performed a Focused Subsurface Investigation (FSI) to evaluate soil and groundwater on the Property for a significant release. EMS advanced six borings to depths between eleven (11) and fifteen (15) feet below ground surface (bgs) in strategic areas on the Property near potential sources of contamination. EMS collected eleven (11) soil samples and four groundwater samples from the six borings and also collected five near surface soil samples from the excavated trenches. The samples were analyzed by Fremont Analytical in Seattle, Washington. Individual samples were selected to be analyzed for one or more of the following contaminants of concern (COCs): ORO; diesel range organics (DRO); gasoline range organics (GRO); benzene, toluene, ethylbenzene, xylenes (BTEX); lead; chromium; cadmium; and polycyclic aromatic hydrocarbons (PAHs).

Soil and groundwater samples from the borings reported concentrations of COCs below their respective MTCA Method A Cleanup Levels, which supports the conclusion that a release from the UST system had not occurred. Soil samples collected from the drainage trench reported concentrations of COCs below their respective MTCA Method A Cleanup Levels. However, considering the excavation activities took place nearly seven years ago, and similar conditions exist which present the possible transport of contaminants into that drainage trench, ECI still considers this site feature to be a REC to the Subject Property.

Phase I Environmental Site Assessment

Pierce County Tax Parcel: 0122133089
14610 Purdy Drive Northwest
Gig Harbor, Washington 98332

January 27, 2017

The EDR report lists seventeen (17) plotted database occurrences within the ASTM search radius. The reported listings include numerous databases and there may be several listings for a specific site. ECI reviewed the database listings within one mile of the Subject Property. ECI requested files from Ecology for two of the nearby listed sites, which were within an eighth mile of the Property and were listed on relevant databases. The remaining listings were at a distance which would cause limited concern for the Property, or were dismissed as RECs during the preliminary review of the EDR report.

Ecology has returned available records for only one of the sites as of the date of this report, therefore ECI conducted a review of the limited records available in Ecology's internet database and an evaluation of information included in the EDR report for the second site. A summary of the findings is presented below:

- Bay City Motors Inc., located at 14518 Purdy Drive Northwest, is positioned approximately 30 feet to the southwest of the Subject Property in an inferred down-gradient position. This parcel is listed on the EDR Historical Auto database with operational records in 2005. Ecology has no additional records available online for this parcel. Given the land use, a release of petroleum products associated with auto service operations is possible, however due to the position of this site in a down-gradient position, the relatively short time the auto service location has been operating, the regulations and agency oversight active within at the time the Bay City Motors Inc. was in operation, and the lack of documentation outlining suspected or confirmed contamination on the property, ECI does not consider this site to be a REC to the Subject Property.
- Auto Waune Auto Repair and Service, located at 14613 Sherman Drive Northwest is positioned approximately 110 feet to the northwest of the Subject Property in an inferred cross-gradient position. This parcel is listed on the EDR Historical Auto database with operational records from 1999 through 2011. Ecology has one record available for this parcel. In 2013 an accidental release of oil on the property was reported to Ecology. Approximately ten gallons of oil was suspected to have been released as reported by the Ecology personnel responding to the claim. In 2014, ECI performed excavation and remediation activities on the site. The excavation was approximately four feet wide by twenty feet long with an average depth of two feet bgs. Following the excavation, six soil samples were collected and analyzed for DRO, ORO and MTCA 5 metals. Analytical results reported COC concentrations below the MTCA Method A Cleanup Levels for Unrestricted Land Use. In October of 2014, a No Further Action (NFA) determination was issued by Ecology for the release. Due to the distance of the property, inferred cross-gradient position and successful remediation of the release in 2013 with a NFA determination issued by Ecology, ECI does not consider this site to be a REC to the Subject Property.

Phase I Environmental Site Assessment

Pierce County Tax Parcel: 0122133089
14610 Purdy Drive Northwest
Gig Harbor, Washington 98332

January 27, 2017

Findings & Conclusions

ECI has performed a Phase I ESA in conformance with the scope and limitations of ASTM Practice E 1527-13 and AAI for Pierce County Tax Parcel 0122133089. This Phase I ESA has encountered minor data gaps in historical research, which include:

- The Subject Property was not included in the City Directories until 1997.

As detailed below, one REC was identified associated with a potential impact to the Property. No HRECs or CRECs were identified for the Subject Property.

RECs:

- The exterior use and storage of hazardous material, without secondary containment, is identified as a REC with a moderate probability of impact to the Subject Property.

HRECs:

- No HRECs were identified during the preparation of this report.

CRECs:

- No CRECs were identified during the preparation of this report.

Opinion

At this time, additional environmental investigation appears warranted based on the REC identified above. ECI recommends collecting soil samples from the northern and southern trenches originally sampled by TPCHD in 2009.

Although no RECs were identified associated with off-site sources, it should be noted that any environmental liability relating to impact to the Subject Property based on off-site migration (from off-site sources) on to the Subject Property is limited under the Environmental Protection Agency (May 1995, OSRE developed the Final Policy Toward Owners of Property Containing Contaminated Aquifers) Contaminated Aquifer Guidance. Under the Comprehensive Environmental Response, Compensation, and Liability Act, 42 U.S.C. §§ 9601- 9675 (CERCLA) a landowner is protected from off-site contamination migration if all of the following criteria are met:

- The hazardous substances contained in the aquifer are present solely as the result of subsurface migration from a source or sources outside the landowner's property;
- The landowner did not cause, contribute to, or make the contamination worse through any act or omission on his part;
- The person responsible for contaminating the aquifer is not an agent or employee of the landowner, and was not in a direct or indirect contractual relationship with the landowner (exclusive of conveyance of title); and

Phase I Environmental Site Assessment

Pierce County Tax Parcel: 0122133089
14610 Purdy Drive Northwest
Gig Harbor, Washington 98332

January 27, 2017

- The landowner is not considered a liable party under CERCLA for any other reason such as contributing to the contamination as a generator or transporter.
- This policy may not apply in cases where:
 - The property contains a groundwater well that may influence the migration of contamination in the affected aquifer; or
 - The landowner acquires the property, directly or indirectly, from a person who caused the original release."

This executive summary is presented to briefly summarize the report of the Phase I ESA and the information contained in this section should be used only in conjunction with the full text of this report. A complete description of the project, visible site conditions, investigative methods, and assessment results is contained within this report.

1.0 INTRODUCTION

EcoCon, Inc. (ECI) has performed a Phase I Environmental Site Assessment (ESA) in general conformance with ASTM E 1527-13 (*Standard Practice for Environmental Site Assessments: Phase I Environmental Site Assessment Process*) and EPA All Appropriate Inquiries (AAI), for Pierce County Tax Parcel: 0122133089 addressed at 14610 Purdy Drive Northwest, in Gig Harbor, Washington (“Subject Property /Property”). The Subject Property is developed with one structure. Property location, topography, layout and associated photographs are presented as Figures in Appendix A.

1.1 Purpose & Methodology of Study

The purpose of the ESA process is to identify Recognized Environmental Conditions (RECs), Historical RECs (HREC) or Controlled RECs (CRECs) that may impact the environmental integrity of the Subject Property.

According to ASTM, a REC is defined as: *“The presence or likely presence of any hazardous substances or petroleum products in, on, or at a property: (1) due to any release to the environment; (2) under conditions indicative of a release to the environment; or (3) under conditions that pose a material threat of a future release to the environment...The term is not intended to include "de minimis" conditions that generally do not present a material risk of harm to public health or the environment and that generally would not be the subject of an enforcement action if brought to the attention of appropriate governmental agencies”.*

According to ASTM, a HREC is defined as: *“A past release of any hazardous substances or petroleum products that has occurred in connection with the property and has been addressed to the satisfaction of the applicable regulatory authority or meeting unrestricted use criteria established by a regulatory authority, without subjecting the property to any required controls (for example, property use restrictions, activity and use limitations, institutional controls, or engineering controls”.*

According to ASTM, a CREC is defined as: *“A recognized environmental condition resulting from a past release of hazardous substances or petroleum products that has been addressed to the satisfaction of the applicable regulatory authority (for example, as evidenced by the issuance of a no further action letter or equivalent, or meeting risk-based criteria established by regulatory authority), with hazardous substances or petroleum products allowed to remain in place subject to the implementation of required controls (for example, property use restrictions, activity and use limitations, institutional controls, or engineering controls)”*

The *Scope of Work* for this study included the following tasks:

Phase I Environmental Site Assessment

Pierce County Tax Parcel: 0122133089
14610 Purdy Drive Northwest
Gig Harbor, Washington 98332

January 27, 2017

- Review of various sources of historical information including aerial photographs, assessor records, and city directories for the Subject Property and vicinity;
- Reconnaissance of the Subject Property and surrounding area to search for visual and/or olfactory evidence of contamination such as stained soils, unusual odors, distressed vegetation, pipes, drums, oil sheens and/or discolored water, and improper manufacturing or waste disposal practices;
- Review of current federal databases including the EPA Comprehensive Environmental Response, Compensation, and Liability Information System (CERCLIS), the EPA National Priority List (NPL), the EPA Resource Conservation and Recovery Act (RCRA) Notifiers, RCRA Corrective Action Report (CORRACTS), Facility Index System (FINDS), Emergency Response Notification System (ERNS), and other pertinent lists;
- Review of current state databases including the Washington State Department of Ecology (Ecology) listing of underground storage tanks (UST), Leaking Underground Storage Tank (LUST) listing, and Confirmed and Suspected Contaminated Sites List (CSCSL) listing;
- Interviews with local and state regulatory personnel who may have knowledge of the Subject Property or have access to records pertaining to the Subject Property;
- Preparation of this *Phase I Environmental Site Assessment Report (Phase I ESA)*.

1.3 Assumptions

No significant assumptions were made with respect to the Subject Property.

1.4 Limitations & Exceptions

The scope of this project did not include an audit of environmental regulatory compliance issues or permits, wetland delineation, or collection and testing of environmental samples, including those for polychlorinated biphenyls (PCBs), soil, and/or groundwater. Observations in this report concerning the presence or absence of particular contaminants such as PCBs, if not supported by a reference to existing sampling results, were based on visual information available at the time of the site visit and do not represent or replace a certified building inspection or measurement data.

In addition, the specific limitations and exceptions to this Phase I ESA are more specifically set forth below:

- The Subject Property was not included in the City Directories until 1997.

1.5 Special Terms and Conditions

No special terms and conditions have been specified in conjunction with the site investigation, present or historical research, and ESA report production.

Phase I Environmental Site Assessment

Pierce County Tax Parcel: 0122133089
14610 Purdy Drive Northwest
Gig Harbor, Washington 98332

January 27, 2017

1.6 User Reliance

This Phase I ESA Report is for the exclusive use of Ms. Tracey Larson, and/or designated agents or assigns. The purpose of this report is to provide these parties with an assessment of the potential for the presence of contamination on or adjacent to the Subject Property prior to potential purchase or refinancing of the Subject Property. This report is neither an endorsement nor a condemnation of the Subject Property. The findings, conclusions and opinion in this report are considered viable for 180 days, per ASTM 1527-13 without being updated.

2.0 SITE AND VICINITY CHARACTERISTICS

The Subject Property is located within the boundary of Pierce County and addressed within the City of Gig Harbor, Washington. The Property is bound by small commercial and residential developments to the north; by Sherman Drive Northwest to the west, with residential developments beyond the road; by Pacific Northwest Auto Sales and Floatation Device Pub and Grill to the south; and by Purdy Drive Northwest to the east, with a park and ride parking lot and residential developments beyond the road. The greater vicinity is occupied by primarily residential developments and undeveloped forested land.

According to the USGS, Burley, WA topographic map (2014), the central elevation of the Property is approximately 50 feet above mean sea level (NAD83/WGS84). The ground surface (or topography) at the Subject Property and vicinity generally slopes towards Burley Lagoon to the west and southwest (Appendix A, Figure 2).

2.1 Legal Description of Property

Pierce County Parcel records for the Subject Property detail one commercial lot approximately 0.36 acres in size developed with two structures. The current taxpayer for the Property is listed as Tracey and Leonard Larson. The following is an abbreviated legal description of the Parcel, as provided by the Pierce County Assessor:

| Parcel details | Abbreviated Legal Description |
|----------------|--|
| 0122133089 | Section 13 Township 22 Range 01 Quarter 33 : COM AT SE COR OF GOVT LOT 4 TH N ALG E LI OF SD LOT 616.00 FT TO POB TH W 167.80 FT PAR/W S LI OF SD LOT TH N 144.00 FT PAR/W E LI OF SD LOT 4 TH E 167.80 FT PAR/W S LI OF SD LOT TO E LI OF SD LOT 4 TH S 144.00 FT ALG E LI OF LOT TO TRUE POB EXC ST HWY #14 (SR 302) TOG/W POR OF SR 302 PER AFN 99-05-10-0440 SEG G 6972 SP DC11/02/98MM DC1/6/2000MA |

3.0 PHYSICAL SETTING

Physical setting information for the Subject Property obtained from ECI’s site reconnaissance and other sources is summarized below in Table 1. Geological and hydrogeological conditions can often affect, to some extent, the environmental integrity of a property. Underlying soil and bedrock formations may facilitate or impede the migration of chemical contaminants in groundwater, and may even be the source of contaminants such as radon and metals. This section of the report summarizes geologic factors that may affect the Subject Property with regard to environmental concerns.

The primary aquifers in the Puget Sound region are typically overlain by relatively impermeable glacial till deposits, that are present at or near the ground surface. Within these till deposits are localized areas or lenses of water-bearing sands and gravels that may result in a shallow, localized, perched water table. Lateral and vertical migration of shallow groundwater may be impeded by the relatively impermeable nature of the till and by the sometimes-discontinuous nature of the perched water-bearing sands and gravel.

Perched and discontinuous zones of shallow groundwater may be seasonally or perennially present, depending on site-specific conditions. Shallow groundwater flow directions fluctuate and tend to follow topographic gradient but are also affected by seasonal high water tables and variable soil characteristics. Groundwater migration pathways may also follow underground conduits. According to Washington State Department of Ecology well logs, shallow groundwater in the vicinity of the Subject Property is located at approximately 6 to 21 feet below ground surface (bgs). The soil on the Subject Property is reported as a Harstine gravelly sandy loam. Additional geological, hydrogeological and physical data are presented in the EDR Report - Geocheck – Physical Setting Source Summary.

Table 1: Physical Setting and Utility Information

| Conditions | Source | Description |
|----------------------|--|---|
| Topography | | |
| Elevation | USGS Topographic maps, Burley, WA (2014) | The Subject Property elevation is approximately 50 feet above mean sea level (NAD83/WGS84). |
| Topography | USGS Topographic maps, Burley, WA (2014) | The topography of the Property and vicinity generally slopes towards the Burley Lagoon to the west and southwest. |
| Hydrology | | |
| Surface Water Runoff | Visual observations | No storm water catch basins were observed within the Subject Property. Surface water runoff appeared to follow surface topography into drainage trenches located on the Property. |

Phase I Environmental Site Assessment

Pierce County Tax Parcel: 0122133089
 14610 Purdy Drive Northwest
 Gig Harbor, Washington 98332

January 27, 2017

| Conditions | Source | Description |
|--|---|--|
| Nearest Surface Water Body | USGS Topographic maps, Burley, WA (2014) | The closest body of water is the Burley Lagoon which is located within one eighth of a mile to the west of the Subject Property. |
| Flood Plain | FEMA Map Panel FM5301380050C, August 19, 1987. | According to the FEMA Map Service Center, map panel FM5301380050C, the Subject Property does appear to be within flood zone C Areas of minimal flooding. |
| Wetlands | National Wetland Inventory Maps, USGS Topographic maps, Burley, WA (2014) | The Subject Property does not appear to be within the National Wetland Inventory. |
| Geology and Hydrogeology | | |
| Site-Specific Hydrogeological Data, inferred Depth to Water | USGS National Water Inventory System (NWIS) (EDR search); Ecology Well Log Database; | Several USGS, Washington, domestic groundwater and resource protection wells are located within 1 mile of the Property. Review of Washington State Department of Ecology well logs for the vicinity of the Property indicates an approximate depth to a shallow aquifer is reported at 6 to 21 feet bgs. |
| On-site Wells | Visual Observations; Ecology Well Log Database; EDR | No groundwater wells were observed at the Subject Property. The Subject Property reportedly receives potable water from a well located offsite. |
| Nearest Groundwater Supply Wells | Ecology Well Log Search; EDR | Fifteen domestic groundwater supply wells are located within half a mile radius to the north, northeast, northwest, south, southeast and southwest of the Subject Property. |
| Geologic Conditions | EDR; GeoCheck & The US Department of Agriculture’s National Cooperative Soil Survey (NRCS)– Physical Settings; Hydrologic Group | According to the NRCS within the EDR report, the soils identified beneath the Subject Property are reported as Harstine gravelly sandy loam. |
| Ecology = Washington State Department of Ecology; FEMA = Federal Emergency Management Agency; NWI= National Wetlands Inventory; bgs = below ground surface; NRCS = National Resource Conservation Service; USGS=United States Geological Survey. | | |

Phase I Environmental Site Assessment

Pierce County Tax Parcel: 0122133089
14610 Purdy Drive Northwest
Gig Harbor, Washington 98332

January 27, 2017

4.0 USER PROVIDED INFORMATION

The ASTM E-1527-13 Standard for Phase I ESAs describes tasks that are to be performed by the user of the Phase I ESA that will help identify the possibility of RECs in connection with the Subject Property. The results of these tasks are to be provided to the Environmental Professionals (ECI) conducting the ESA. This section of the ESA report describes the results of the user tasks identified in the ASTM standard.

4.1 Title Records

No title records were provided to ECI.

4.2 Environmental Liens or Activity Use Limitations

An environmental lien is a charge, security, or encumbrance upon title to a property to secure the payment of a cost, damage, debt, obligation, or duty arising out of response actions, cleanup, or other remediation of hazardous substances or petroleum products. Activity Use limitations are legal or physical restrictions or limitations on the use of, or access to the subject site:

- To reduce or eliminate potential exposure to hazardous substances or petroleum products in the soil or groundwater, or
- To prevent activities that could interfere with the effectiveness of a response action, in order to ensure maintenance of a condition of no significant risk to public health or the environment.

The Pierce County Recorder's Office was contacted for the taxpayer of the Subject Property and no environmental liens are listed by the Recorder's Office for this entity.

4.3 Specialized Knowledge

Specialized knowledge is knowledge or experience that the user may have that is "material to recognized environmental conditions" in connection with the Subject Property.

Institutional knowledge of previous environmental investigations and remedial actions were discussed with ECI. These are discussed within Section 5.4.

4.4 Commonly Known or Reasonably Ascertainable Information

Commonly known or reasonably ascertainable information is "information within the local community about the property that is material to recognized environmental conditions in connection with the property".

No commonly known or reasonably ascertainable information was provided to ECI.

Phase I Environmental Site Assessment

Pierce County Tax Parcel: 0122133089
14610 Purdy Drive Northwest
Gig Harbor, Washington 98332

January 27, 2017

4.5 Valuation Reduction for Environmental Issues

The ASTM Standard indicates that: “In transactions involving the purchase of a parcel of commercial real estate, the user shall consider the relationship of the purchase price of the property to the fair market value of the property if the property was not affected by hazardous substances or petroleum products”. It also indicates that: “The user should try to identify an explanation for a lower price if the property were not contaminated and make a written record of such explanation.”

No information on valuation reduction, if any, was provided to ECI by the current owners.

4.6 Owner, Property Manager, and Occupant Information

According to the Pierce County Assessor records, the taxes for the Subject Property Parcel are currently paid by Leonard and Tracey Larson. The Property is currently developed with two structures.

4.7 Reason for Performing the Phase I ESA

The ASTM Standard indicates that: “The user shall make known to the environmental professional the reason why the user wants to have the Phase I Environmental Site Assessment performed or, if the user does not identify the purpose of the Phase I Environmental Site Assessment, the environmental professional shall assume the purpose is to qualify for an LLP (landowner liability protection) to CERCLA liability and state so in the report”.

ECI understands that the purpose for the Phase I Environmental Site Assessment is for the potential sale of the Property.

4.8 Other Information; Previous Environmental Activities

The user may provide other information that they may have that is relevant to the Subject Property and is material to the identification of RECs.

Records of previous environmental activities were provided to ECI by Ms. Larson. A review and summary of these records, as well as other records provided by the Tacoma Pierce County Health Department can be found in section 5.4 Local Government Interviews and Records Reviewed.

5.0 SITE RECONNAISSANCE

On January 24, 2017, ECI conducted a site reconnaissance in order to assess the possible presence of environmental conditions, hazardous materials or other potential environmental liabilities at the Subject Property. ECI’s observations of on-site conditions and land use practices on the Subject Property, adjacent, adjoining and nearby properties are presented in Table 2 - Site Reconnaissance. The site layout is presented

Phase I Environmental Site Assessment

Pierce County Tax Parcel: 0122133089
14610 Purdy Drive Northwest
Gig Harbor, Washington 98332

January 27, 2017

on Figure 3 in Appendix A, and photographs of the site taken during the site reconnaissance are presented on Figure 4 in Appendix A.

5.1 Grounds

According to the Pierce County Assessor's Parcel report, the Subject Property consists of one tax lot approximately 0.36 acres in size. The Subject Property is accessed from Purdy Drive Northwest, on the east of the Property. ECI was accompanied on the site visit by the current manager of the Subject Property, Jeremy Robinson. During the site reconnaissance, ECI observed the Property to be developed with two structures currently used as a service garage and part storage. ECI made two notable observations during the Site Reconnaissance as discussed below.

During the site reconnaissance, it was observed that the two structures on the Property utilized an oil-burning heat system; used waste oil was stored within three aboveground storage tanks (ASTs) which fed a furnace. The three waste oil ASTs were stored on the north side of the service garages and lacked secondary containment; potential drips and spills could be transported through stormwater runoff into a drainage ditch located to the southwest of the ASTs, following the western edge of the service garage structure. ECI also observed four exterior hydraulic hoists, without secondary containment, which pose a similar threat to the Property through petroleum transport into the drainage ditch. Upon inspection of the drainage ditch, an absorbent sock was observed. The absorbent sock was approximately ten feet in length and appeared to be in good condition with no obvious signs of damage or over-use. The soil underneath the sock did not show any visual or olfactory indications of hydrocarbon contamination. However, without secondary containment around the ASTs and hydraulic hoists, and the associated possibility that hydrocarbon laden stormwater could infiltrate into the drainage trench, ECI considers this a condition that poses a material threat of a future release. This site feature is identified as a REC with a moderate potential to impact the Subject Property.

ECI also noted large quantities of oil, parts cleaning supplies and degreasers within the structures. The stains on the flooring within the structures were typical for an automobile service garage and no indications of a significant release were observed. Additionally, existing engineering controls (concrete slab and covered structure) appeared to be in good condition so there does not appear to be a material threat of a release. However, ECI recommends improved best management practices for storage and handling of this material to prevent accumulation of drips and spills.

No indications of industrial wastewater disposal or treatment facilities were observed during the on-site reconnaissance. At the time of the site reconnaissance no fumes were observed by ECI.

Phase I Environmental Site Assessment

Pierce County Tax Parcel: 0122133089
 14610 Purdy Drive Northwest
 Gig Harbor, Washington 98332

January 27, 2017

Table 2: Summary of Site Reconnaissance Observations

| ASTM Site Reconnaissance Elements ¹ | ASTM Section | Description |
|---|--------------|---|
| Current use(s) of the property | 9.4.2.1 | Automobile service garage. |
| Past use(s) of the property | 9.4.2.2 | Commercial use. |
| Hazardous substances and petroleum products used, treated, stored, disposed of, or generated on the property in connection with identified present or past uses | 9.4.2.3 | Typical automobile maintenance supplies (oil, degreasers, WD-40, etc.). |
| Storage tanks | 9.4.2.4 | Three waste oil ASTs observed. |
| Underground storage tanks (fill ports, vent pipes, manholes) | | None observed. |
| Aboveground storage tanks | | Three waste oil ASTs observed. |
| Odors (strong, pungent or noxious) and noises | 9.4.2.5 | None observed. |
| Pools of liquid, standing surface water or sumps | 9.4.2.6 | None observed. |
| Drums of hazardous substances or petroleum products (five-gallon, 55-gallon or totes) | 9.4.2.7 | None observed. |
| Hazardous substance and petroleum product containers (not necessarily in connection with identified uses) | 9.4.2.8 | Oil containers observed. |
| Unidentified substance containers suspected of containing hazardous substances or petroleum products | 9.4.2.9 | None observed. |
| Asbestos Containing Materials (ACM) | | Potentially observed based on the age of the structures. |
| Radon (Non-Scope) | | Pierce County is within EPA Radon Zone 3: Average indoor radon levels less than 2.0 picocuries per liter (pCi/L), low potential. EPA exposure limit is 4.0 pCi/L, which is the limit at which further testing or remedial action is indicated; no structures at Property. |
| Electrical equipment known or likely to contain Polychlorinated biphenyls (PCBs) | 9.4.2.10 | None observed. |
| Electrical equipment on-site (e.g., transformers, capacitors) ² | | None observed. |

Phase I Environmental Site Assessment

Pierce County Tax Parcel: 0122133089
 14610 Purdy Drive Northwest
 Gig Harbor, Washington 98332

January 27, 2017

| ASTM Site Reconnaissance Elements ¹ | ASTM Section | Description |
|--|--------------|---|
| Hydraulic equipment on-site (e.g., elevators, truck dock lifts) | 9.4.2.10 | Four hydraulic hoists observed. |
| Hydraulic equipment known or likely to contain PCBs | | None observed. |
| Heating/cooling systems | 9.4.3.1 | Waste oil heating observed. |
| Stains or corrosion on interior floors, walls or ceilings (except for staining from water) | 9.4.3.2 | Observed. Typical for parked cars and auto service garages. |
| Floor drains and interior sumps | 9.4.3.3 | None observed. |
| Pits, ponds or lagoons on property or adjacent sites | 9.4.4.1 | None observed. |
| Stained soil or pavement | 9.4.4.2 | Observed. Typical for parked cars and auto service garages. |
| Stressed vegetation (from other than insufficient water) | 9.4.4.3 | None observed. |
| On-site solid waste disposal; areas apparently filled or graded by non-natural causes; or mounds or depressions suggesting solid waste disposal. | 9.4.4.4 | None observed. |
| Wastewater or other liquid (including storm water) or any discharge into a drain, ditch, underground injection system or stream on the property | 9.4.4.5 | None observed. |
| Wells (including dry wells, irrigation wells, injection wells, abandoned wells, or other wells) | 9.4.4.6 | None observed. |
| Septic systems or cesspools | 9.4.4.7 | Septic tank observed. |
| Notes: | | |
| ¹ See the ASTM Standard for a detailed description of the element included in each referenced ASTM section. | | |
| ² Per the ASTM Standard, fluorescent light ballasts likely to contain PCBs do not need to be noted. | | |

5.2 Surrounding Properties

The greater vicinity is occupied by primarily residential developments and undeveloped forested land. The Property is bound by small commercial and residential developments to the north; by Sherman Drive Northwest to the west, with residential developments beyond the road; by Pacific Northwest Auto Sales and Floatation Device Pub and Grill to the south; and by Purdy Drive Northwest to the east, with a park and ride

Phase I Environmental Site Assessment

Pierce County Tax Parcel: 0122133089
14610 Purdy Drive Northwest
Gig Harbor, Washington 98332

January 27, 2017

parking lot and residential developments beyond the road. No odors or stains that may be indicative of a release of contaminants were observed. A visual inspection of the lots and exterior of these properties did not reveal any off-site RECs to the Subject Property.

5.3 Property-Specific Interviews

ECI provided an Environmental Questionnaire to the report user (Appendix E), which revealed that previous environmental investigations and remedial actions had been conducted on the Property. These are discussed within Section 5.4.

5.4 Local Government Interviews & Records Reviewed

The Tacoma Pierce County Health Department (TPCHD) and the Gig Harbor Fire Department (GHFD) were contacted for a public records request. These agencies maintain records associated with the permitting and decommissioning of USTs. The GHFD had no records for the Subject Property, however the TPCHD had records for the Subject Property. Below is a summary of records provided by TPCHD, as well as those provided by the Property owner:

- In 2009, TPCHD visited the Property and collected soil samples from a drainage trench adjacent to the north Property boundary and a drainage trench on the western side of the main service garage. The soil samples collected contained concentrations of oil range organics (ORO), polynuclear aromatic hydrocarbons (PAHs), cadmium, and/or lead above their respective Model Toxics Control Act (MTCA) Method A Soil Cleanup Levels for Unrestricted Land Use.
- In January of 2010, a Phase I ESA was conducted by Alkai Consultants, LLC (Alkai). Within the Phase I ESA report, two RECs were identified. The first REC was associated with the contamination previously discovered by the TPCHD within the trenches on the Property. The second REC was associated with Environmental Cleanup Liens or Activity and Use Limitations filed against the Subject Property. ECI reviewed available records at the Pierce County Recorder's Office, and was not able to identify any Environmental Cleanup Lien or Activity and Use Limitations filed against the Subject Property. Additionally, the environmental questionnaire provided by the current owner did not disclose any of these conditions, therefore ECI does not consider this a REC to the Subject Property.

The Alkai Phase I report also included details pertaining to the decommissioning of four USTs on the Property in 1989. According to Alkai, one 10,000 gallon UST, one 5,000 gallon UST, two 2,000 gallon USTs, and all of the associated piping and dispenser islands were tested for leaks prior to being decommissioned. The Petro Tite Tank Tester representative onsite reported that all four USTs and associated piping had no detectable leaks. During the decommissioning, no holes or damage was identified on the USTs and no contamination was discovered in the surrounding soil. Two soil samples were reportedly collected from the bottom of the tank pits and analyzed as verification, however,

Phase I Environmental Site Assessment

Pierce County Tax Parcel: 0122133089
14610 Purdy Drive Northwest
Gig Harbor, Washington 98332

January 27, 2017

the laboratory analytical report is not included within the Alkai Phase I report. Groundwater was reportedly not encountered during the decommissioning of the USTs.

- In February of 2010, the owner of the Property had the contaminated soil within the two trenches, previously identified by TPCHD, excavated and removed. Environmental Management Services (EMS) then performed a Focused Subsurface Investigation (FSI) to evaluate soil and groundwater on the Property for a significant release. EMS advanced six borings to depths between eleven (11) and fifteen (15) feet below ground surface (bgs) in strategic areas on the Property near potential sources of contamination. EMS collected eleven (11) soil samples and four groundwater samples from the six borings and also collected five near surface soil samples from the excavated trenches. The samples were analyzed by Fremont Analytical in Seattle, Washington. Individual samples were selected to be analyzed for one or more of the following contaminants of concern (COCs): ORO; diesel range organics (DRO); gasoline range organics (GRO); benzene, toluene, ethylbenzene, xylenes (BTEX); lead; chromium; cadmium; and polycyclic aromatic hydrocarbons (PAHs).

Soil and groundwater samples from the borings reported concentrations of COCs below their respective MTCA Method A Cleanup Levels, which supports the conclusion that a release from the UST system had not occurred. Soil samples collected from the drainage trench reported concentrations of COCs below their respective MTCA Method A Cleanup Levels. However, considering the excavation activities took place nearly seven years ago, and similar conditions exist which present the possible transport of contaminants into that drainage trench, ECI still considers this site feature to be a REC to the Subject Property.

6.0 REGULATORY AGENCY RECORDS

A review of regulatory agency database records was conducted for the Subject Property and nearby properties to identify known or potential sources of contamination that could adversely affect the Subject Property. Records were obtained and queries were conducted by ECI to properly address the required Standard Environmental Record Sources per the American Society of Testing and Materials (ASTM) 1527-13. ECI obtained and reviewed regulatory database search information researched by Environmental Data Resources Inc. (EDR). This search is attached to this report. The report inquiry number is 4825985.2s, dated January 12, 2017. The EDR database search includes U.S. Environmental Protection Agency (EPA), Washington State Department of Ecology (Ecology), and other similar databases. All databases reviewed were updated by the applicable agencies within 24-hrs to 30 days of the regulatory data search.

6.1 Subject Property

A review of regulatory database information for the Subject Property and site vicinity included the review of an environmental database report provided by Environmental Data Resources Inc. (EDR) (Appendix B).

Phase I Environmental Site Assessment

Pierce County Tax Parcel: 0122133089
14610 Purdy Drive Northwest
Gig Harbor, Washington 98332

January 27, 2017

The Subject Property is listed in the Confirmed or Suspected Contaminated Sites List (CSCSL) and Historical Auto databases in the EDR report.

ECI requested any available documents from the Washington State Department of Ecology (Ecology) for the Subject Property, which were duplicates of those provided by TPCHD and discussed in Section 5.4.

6.2 Surrounding Properties

The EDR report lists seventeen (17) plotted database occurrences within the ASTM search radius. The reported listings include numerous databases and there may be several listings for a specific site. ECI reviewed the database listings within one mile of the Subject Property. ECI requested files from Ecology for two of the nearby listed sites, which were within an eighth mile of the Property and were listed on relevant databases. The remaining listings were at a distance which would cause limited concern for the Property, or were dismissed as RECs during the preliminary review of the EDR report.

Ecology has returned available records for only one of the sites as of the date of this report, therefore ECI conducted a review of the limited records available in Ecology's internet database and an evaluation of information included in the EDR report for the second site. A summary of the findings is presented below:

- Bay City Motors Inc., located at 14518 Purdy Drive Northwest, is positioned approximately 30 feet to the southwest of the Subject Property in an inferred down-gradient position. This parcel is listed on the EDR Historical Auto database with operational records in 2005. Ecology has no additional records available online for this parcel. Given the land use, a release of petroleum products associated with auto service operations is possible, however due to the position of this site in a down-gradient position, the relatively short time the auto service location has been operating, the regulations and agency oversight active within at the time the Bay City Motors Inc. was in operation, and the lack of documentation outlining suspected or confirmed contamination on the property, ECI does not consider this site to be a REC to the Subject Property.
- Auto Waune Auto Repair and Service, located at 14613 Sherman Drive Northwest is positioned approximately 110 feet to the northwest of the Subject Property in an inferred cross-gradient position. This parcel is listed on the EDR Historical Auto database with operational records from 1999 through 2011. Ecology has one record available for this parcel. In 2013 an accidental release of oil on the property was reported to Ecology. Approximately ten gallons of oil was suspected to have been released as reported by the Ecology personnel responding to the claim. In 2014, ECI performed excavation and remediation activities on the site. The excavation was approximately four feet wide by twenty feet long with an average depth of two feet bgs. Following the excavation, six soil samples were collected and analyzed for DRO, ORO and MTCA 5 metals. Analytical results reported COC concentrations below the MTCA Method A Cleanup Levels for Unrestricted Land Use. In October of

Phase I Environmental Site Assessment

Pierce County Tax Parcel: 0122133089
14610 Purdy Drive Northwest
Gig Harbor, Washington 98332

January 27, 2017

2014, a No Further Action (NFA) determination was issued by Ecology for the release. Due to the distance of the property, inferred cross-gradient position and successful remediation of the release in 2013 with a NFA determination issued by Ecology, ECI does not consider this site to be a REC to the Subject Property.

6.3 Orphan Summary

The EDR report listed one (1) site (“orphans”) that were unmappable by their system. The unmapped EDR Sites Report is included with the EDR Report in Appendix B. This listing does not appear to represent a REC to the Subject Property due to its apparent distance of greater than fifteen (15) miles from the Subject Property.

7.0 HISTORICAL REVIEW & SUMMARY

Information regarding the history of environmental issues on the Subject Property and land uses in the area was gathered through interpretation of aerial photographs of the Subject Property locality (1951-2011), details as provided by the Pierce County Assessor, and city directories (1997-2012) (Appendix C). Adequate historical coverage of the Subject Property was obtained without significant gaps in data, associated with the development of the Property dating back as early as 1951.

The Subject Property appears to have been developed with one structure in a 1951 aerial photograph. In the same 1951 aerial photograph the properties in the general vicinity appear to be either in agricultural use or undeveloped forested land. According to the Pierce County Assessor, the service garage on the Subject Property was erected in 1951. The Subject Property remains unchanged in a 1968 aerial photograph, however residential and commercial developments are visible to the south of the Property. A second structure on the Subject Property is apparent in a 1980 aerial photograph, on the northwest corner, as well as additional residential and commercial developments within the vicinity of the Property. The Subject Property was not listed in the City Directories until 1997. From 1997 through 2012, the City Directories list Gig Harbor Transmission as the sole tenant at the Subject Property. From 1980 until 2011, aerial photographs showed limited changes at the Subject Property and appear to depict current conditions.

8.0 FINDINGS & CONCLUSIONS

ECI has performed a Phase I ESA in conformance with the scope and limitations of ASTM Practice E 1527-13 and AAI for Pierce County Tax Parcels 0122133089. This Phase I ESA has encountered minor data gaps in historical research, which include:

- The Subject Property was not included in the City Directories until 1997.

Phase I Environmental Site Assessment

Pierce County Tax Parcel: 0122133089
14610 Purdy Drive Northwest
Gig Harbor, Washington 98332

January 27, 2017

As detailed below, one REC was identified associated with a potential impact to the Property. No HRECs or CRECs were identified for the Subject Property.

RECs:

- The exterior use and storage of hazardous material, without secondary containment, is identified as a REC with a moderate probability of impact to the Subject Property.

HRECs:

- No HRECs were identified during the preparation of this report.

CRECs:

- No CRECs were identified during the preparation of this report.

Opinion

At this time, additional environmental investigation appears warranted based on the REC identified above. ECI recommends collecting soil samples from the northern and southern trenches originally sampled by TPCHD in 2009.

Although no RECs were identified associated with off-site sources, it should be noted that any environmental liability relating to impact to the Subject Property based on off-site migration (from off-site sources) on to the Subject Property is limited under the Environmental Protection Agency (May 1995, OSRE developed the Final Policy Toward Owners of Property Containing Contaminated Aquifers) Contaminated Aquifer Guidance. Under the Comprehensive Environmental Response, Compensation, and Liability Act, 42 U.S.C. §§ 9601- 9675 (CERCLA) a landowner is protected from off-site contamination migration if all of the following criteria are met:

- The hazardous substances contained in the aquifer are present solely as the result of subsurface migration from a source or sources outside the landowner's property;
- The landowner did not cause, contribute to, or make the contamination worse through any act or omission on his part;
- The person responsible for contaminating the aquifer is not an agent or employee of the landowner, and was not in a direct or indirect contractual relationship with the landowner (exclusive of conveyance of title); and
- The landowner is not considered a liable party under CERCLA for any other reason such as contributing to the contamination as a generator or transporter.
- This policy may not apply in cases where:
- The property contains a groundwater well that may influence the migration of contamination in the affected aquifer; or

Phase I Environmental Site Assessment

Pierce County Tax Parcel: 0122133089
14610 Purdy Drive Northwest
Gig Harbor, Washington 98332

January 27, 2017

- The landowner acquires the property, directly or indirectly, from a person who caused the original release."

8.2 Deviations

The objectives of this Phase I ESA are in general accordance with the American Society for Testing and Materials (ASTM) Standard E 1527-13. No deviations from the ASTM 1527-13 were made.

8.3 Data Gaps

This Phase I ESA has encountered data gaps in the historical research. They are:

- The Subject Property was not included in the City Directories until 1997.

9.0 ENVIRONMENTAL PROFESSIONAL DECLARATION

We declare that, to the best of our professional knowledge and belief, we meet the definition of environmental professional as defined in Section 312.10 of 40 Code of Federal Regulations [C.F.R.] Part 312. We have the specific qualifications based on education, training, and experience to assess a property of the nature, history, and setting of the subject property. We have developed and performed the all appropriate inquires in conformance with standards and practices set forth in 40 CFR Part 312.



Kaden Reed
Sr. Environmental Technician
AAI Qualified Environmental Professional



Brian A. Dixon
Sr. Environmental Scientist
AAI Qualified Environmental Professional



Stephen M. Spencer
Principal Environmental Scientist
AAI Qualified Environmental Professional

Phase I Environmental Site Assessment

Pierce County Tax Parcel: 0122133089
14610 Purdy Drive Northwest
Gig Harbor, Washington 98332

January 27, 2017

9.1 Qualifications of Environmental Professionals

This Phase I ESA was performed by the following ECI personnel:

Kaden Reed, ECI's qualified environmental professional, as defined by ASTM Practice E 1527-13, has 10 years of experience in the assessment, investigation and remediation of impacted properties and compliance with environmental regulations. Mr. Reed specializes in investigations and remediation of hazardous materials impacted properties for public and private sector clients. His experience covers remediation ranging from private sector industrial facilities to government facilities located throughout the northwestern United States.

Brian A. Dixon, ECI's Senior Environmental Scientist and qualified environmental professional as defined by ASTM Practice E 1527-13, has more than 10 years of experience, ranging from ecological sustainability research, to assessment, investigation and remediation of impacted properties. He has a Bachelor of Science degree in Physical Geography from the University of California Santa Barbara, and a Master of Business Administration degree from the University of Washington. Mr. Dixon also holds a Real Estate Specialization from the Runstad School of Real Estate. His project experience includes environmental due diligence, real estate transactional risk control, underground storage tank assessment, remedial excavation management, chemical and thermal treatment implementation, environmental insurance settlement negotiations, and stormwater compliance management.

Stephen Spencer, ECI's Principal Environmental Scientist and President, as defined by ASTM Practice E 1527-13, has more than 25 years of experience in the assessment, investigation and remediation of impacted properties and compliance with environmental regulations. Mr. Spencer specializes in investigations of hazardous materials, impacted properties, groundwater assessment and remediation design for public and private sector clients. His experience covers assessments ranging from agricultural properties to industrial facilities located throughout the western United States and British Columbia.

10.0 STATEMENT OF QUALITY ASSURANCE

ECI has performed this Phase I ESA in accordance with current generally accepted environmental practices and procedures. We have employed the degree of care and skill ordinarily exercised under similar circumstances by reputable environmental professionals practicing in this area. The conclusions contained within this Assessment are based upon site conditions observed or were reasonably ascertainable and present at the time of the inspection.

The objective of this Environmental Site Assessment was to ascertain the potential presence or absence of environmental conditions or releases or threatened releases that could impact the Subject Site, as delineated by the Scope of Work. The Scope of this Assessment does not declare to encompass every report, record, or other form of documentation relevant to the Subject Property being evaluated. Additionally, this Assessment

Phase I Environmental Site Assessment

Pierce County Tax Parcel: 0122133089
14610 Purdy Drive Northwest
Gig Harbor, Washington 98332

January 27, 2017

does not include or address reasonably ascertainable Environmental Liens currently recorded against the Subject Property.

Certain information used by ECI in this assessment was obtained from sources believed to be reliable, including the EPA, the state environmental agency and personal interviews. ECI is not responsible for erroneous, inaccurate, omitted or misleading information supplied to ECI during this investigation or for opinions based on such information. Should such information prove to be inaccurate or unreliable, ECI reserves the right to amend or revise its conclusion, opinions and/or recommendations. The methodologies of this assessment are not intended to produce all-inclusive or comprehensive results, but rather to provide the user and designated agents with information relating to the Subject Property.

Because the ECI report is based upon information, the accuracy of which cannot be determined, and because ECI observations made during the site reconnaissance were limited as stated above, ECI cannot and does not guarantee that the Subject Property is free of hazardous or potentially hazardous materials or conditions, or that latent or undiscovered conditions will not become evident in the future. Since Subject Property activities beyond ECI's control could change at any time after the completion of this assessment, the observations, findings and opinions can only be considered valid as of the date hereof.

10.1 Environmental Assessment Report Limitations

This Phase I Environmental Site Assessment has been performed for the exclusive use of Ms. Tracey Larson, and designated agent/ensigns for the real property transaction at issue concerning:

- Pierce County Tax Parcel 0122133089 addressed at 14610 Purdy Drive Northwest, in Gig Harbor, Washington

This Environmental Site Assessment has been performed in accordance with generally accepted environmental practices and procedures, as of the date of the Report. All services have been performed employing that degree of care and skill ordinarily exercised under similar circumstances by reputable environmental technologists practicing in this, or similar localities. No other warranty or guarantee, expressed or implied, is made or offered.

The conclusions and recommendations stated in this report are based upon observations made by employees of ECI and also upon information provided by others. We have no reason to suspect or believe that the information provided is inaccurate. However, we cannot be held responsible for the accuracy of the information provided to us by others.

The observations contained within this Phase I ESA are based upon site conditions readily visible and present at the time of our site inspection. These site observations are unable to specifically address conditions of subsurface soil, groundwater, or underground storage tanks, unless specifically mentioned. This Phase I

Phase I Environmental Site Assessment

Pierce County Tax Parcel: 0122133089
14610 Purdy Drive Northwest
Gig Harbor, Washington 98332

January 27, 2017

Environmental Site Assessment does not attempt to address the past or forecast the future Subject Property conditions.

11.0 TERMS AND DEFINITIONS

Description of Terms Specific to this Report

- **Adjacent Property:** Any real Property located within 0.25 mile of the Subject Property's border.
- **Adjoining Property:** Any real Property whose border is contiguous or partially contiguous with the Subject Property, or it would be if the Properties were not separated by a roadway, street, public thoroughfare, river, or stream.
- **Aquifer recharge area:** means areas where the prevailing geologic conditions allow infiltration rates which create a high potential for contamination of groundwater resources or contribute significantly to the replenishment of groundwater with potential to be used for potable water.
- **ASTM:** Formerly the American Society for Testing and Materials.
- **ASTM Phase I Environmental Site Assessment** the process described in the ASTM practice E 1527 - 00/05 ,
- **Disposal:** defined as the discharge, deposit, injection, dumping, spilling, leaking, or placing of any solid waste or hazardous waste into or on any land or water so that such solid waste of hazardous waste or constituent thereof may enter the environment or be emitted into the air or discharged into the waters, including ground waters, per RCRA 42 USC §6903(3),
- **Dwelling:** Any structure all or part of which is designed or used for human habitation, i.e.; a place of residence or abode.
- **Environmental Professional:** Someone who possess sufficient specific education, training and experience necessary to exercise professional judgment to develop opinions and conclusions regarding conditions indicative of releases or threatened releases of hazardous substances on, at, in, or to a property, sufficient to meet the objectives and performance factors of the rule of All Appropriate Inquiries.
- **Field Interview:** The environmental questionnaire normally completed by the site manager that asks the respondent to answer all questions to the best of their actual knowledge and good faith. The answers provide further details on the appropriateness of the investigation and areas of potential environmental concern.
- **Obvious:** that which is plain or evident; a condition or fact that could not be ignored or overlooked by a reasonable observer while visually or physically observing the Subject Property.
- **Reasonably Ascertainable:** For the purposes of this Assessment, information is considered reasonably ascertainable if it is:

Phase I Environmental Site Assessment

Pierce County Tax Parcel: 0122133089
14610 Purdy Drive Northwest
Gig Harbor, Washington 98332

January 27, 2017

- (1) Publicly available,
 - (2) Obtainable from its source within reasonable time and cost constraints, and
 - (3) Practically reviewable. (The length of time required to obtain information from the City Building and Zoning Department is considered to be reasonable.)
- Recognized Environmental Condition(s): “the presence or likely presence of any hazardous substances or petroleum products in, on, or at a property: (1) due to any release to the environment; (2) under conditions indicative of a release to the environment; or (3) under conditions that pose a material threat of a future release to the environment.” The term does not include de minimis conditions or those that would not be subject to an enforcement action if brought to the attention of an appropriate governmental agency.
 - Regulated Substance: defined as a substance that is:
 - (i) Regulated under RCRA via direct definition; or
 - (ii) Regulated under CERCLA or the Clean Air Act, that may become subject to RCRA regulations as a result of the CERCLA classification.
 - Residential building: Any room, group of rooms, or other ulterior areas of a structure designed or used for human habitation; common areas accessible by inhabitants; and the surrounding Subject Property or structures.
 - Site Manager: A person identified by the owner of the Subject Property as having the best reliable knowledge of the previous uses, current conditions, and physical characteristics of the Subject Property, and in a position to provide reasonably accurate information for the Field Interview.
 - Solid Waste: defined as garbage, refuse, sludge, and other discarded material including solid, semi-solid, and contained gaseous waste per RCRA 42 USC §6903(27), For visual assessment purposes, any material that is discharged is a solid waste. A majority of the regulatory exclusions do not apply to discharges made within a structure.
 - Standard Practice for Environmental Site Assessments: Phase I Environmental Site Assessment Process. The process by which a person or entity seeks to determine if a particular Parcel of Subject Property including improvements is subject to recognized environmental conditions. The process does not purport to address all of the safety, environmental concerns, and regulatory compliance applicability associated with its use.

Phase I Environmental Site Assessment

Pierce County Tax Parcel: 0122133089
14610 Purdy Drive Northwest
Gig Harbor, Washington 98332

January 27, 2017

12.0 PROJECT REFERENCES

- American Society for Testing and Materials (ASTM), ASTM E 1527 – 13: *Standard Practice for Environmental Site Assessments: Phase I Environmental Site Assessment Process*.
- Environmental Protection Agency, September 1987, Radon Reference Manual EPA 520/1 87-20.
- FEMA Map Service Center: <https://msc.fema.gov/portal>
- Pierce County Department of Assessments: <http://www.piercecountywa.org/atr>
- Pierce County Recorder's Office: <https://www.co.pierce.wa.us/index.aspx?NID=359>
- NRCS Web Soil Survey: <https://www.nrcs.usda.gov/wps/portal/nrcs/main/soils/survey/>
- Standards and Practices for All Appropriate Inquiries; Final Rule ("AAI"); U.S. EPA, 40 CFR Part 312, 70 FR 66070, November 1, 2005.

All other references are listed within the body of this report.

List of Appendices

Appendix A: Project Figures

Figure 1: Property Vicinity Map

Figure 2: Property Topographic Map

Figure 3: Site Features and Photograph Location Map

Figure 4: Project Photographs - 2 Sheets

Appendix B: Regulatory & Database Documents

ASTM Radius Map Summery Report

Appendix C: Historical Maps & Information

Historical Aerial Photographs

Sanborn Fire Insurance Unmapped Certificate

FEMA Flood Rate Insurance Map

City Directories

Appendix D: County Records

Pierce County Parcel Summary Report

TPCHD Environmental Records

Appendix E: Environmental Questionnaire

Appendix A

Project Figures

Figure 1: Property Vicinity Map

Figure 2: Property Topographic Map

Figure 3: Site Features and Photograph Location Map

Figure 4: Project Photographs - 2 Sheets

Appendix A

Project Figures

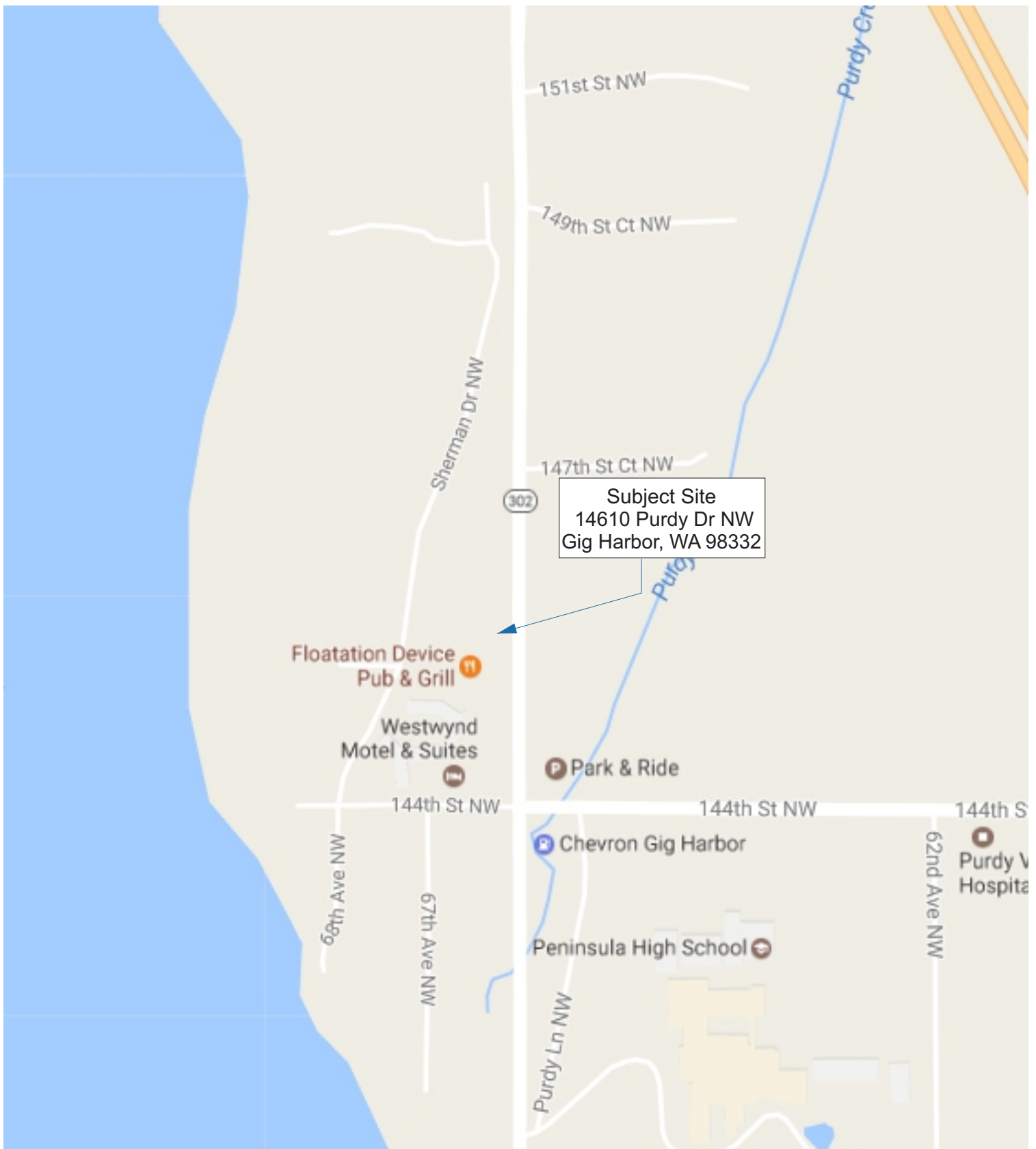

Property Vicinity Map
 Phase I Environmental Site Assessment
 14610 Purdy Dr NW
 Gig Harbor, WA 98332

Date: January 25, 2017
 Completed By: K. Spencer
 Reviewed By.: B. Dixon
 Version: ECI-001
 Project No.: 0359-01-02

Figure No.:

01

Sheet 01 of 05



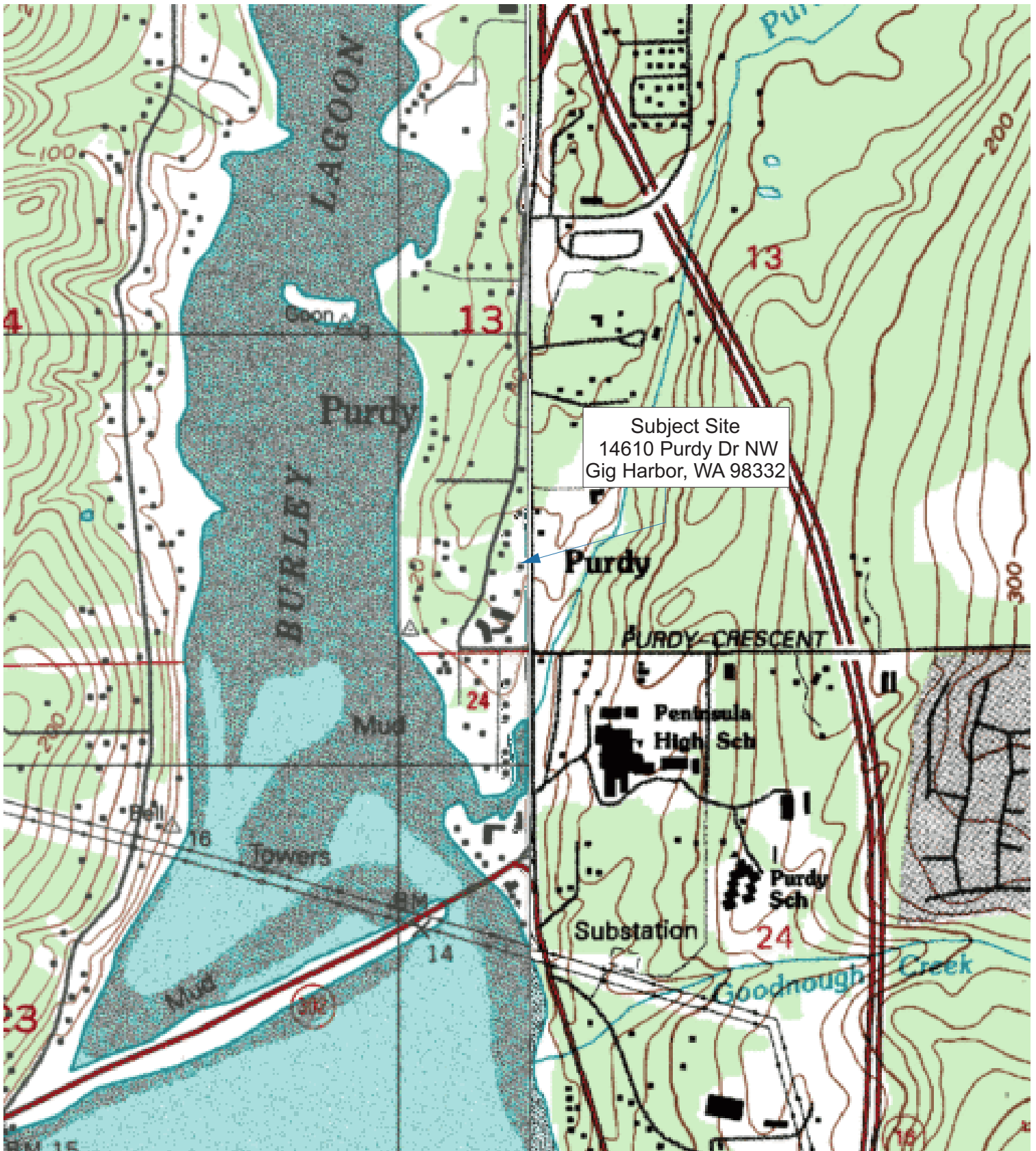

Property Topographic Map
 Phase I Environmental Site Assessment
 14610 Purdy Dr NW
 Gig Harbor, WA 98332



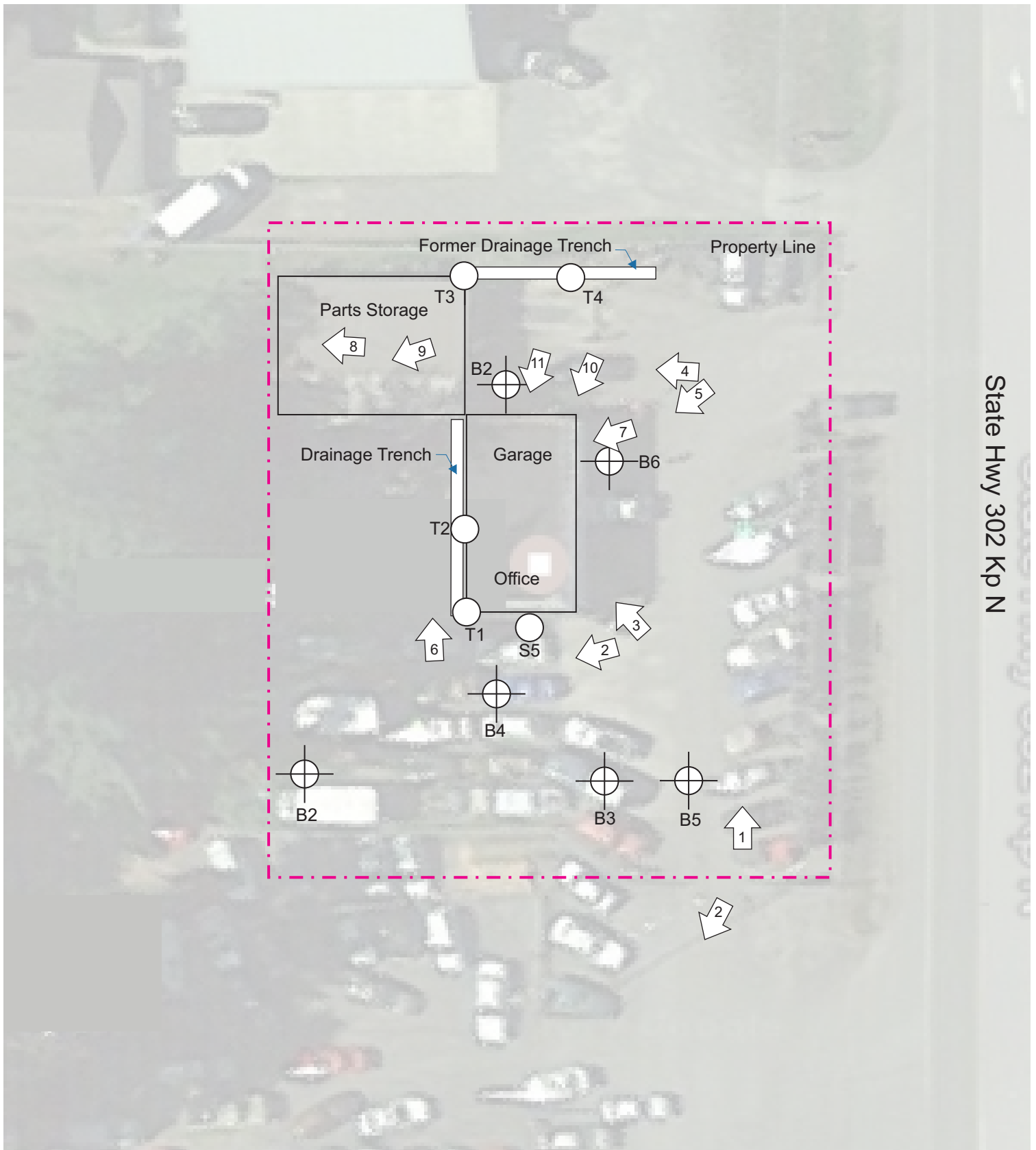

Date: January 25, 2017
 Completed By: K. Spencer
 Reviewed By: B. Dixon
 Version: ECI-001
 Project No.: 0359-01-02

Figure No.:
02
 Sheet 02 of 05





State Hwy 302 Kp N

| | | | | |
|--|--|--|---|-------------------------------------|
|  | <p>Legend</p> <ul style="list-style-type: none">  Trench/Shallow Sample Location, TPCHD  Boring Location, EMS 2010  Photograph Location | <p>Site Features and Photograph Location Map Phase I Environmental Site Assessment 14610 Purdy Dr NW Gig Harbor, WA 98332</p> | <p>Date: January 25, 2017 Completed By: K. Spencer Reviewed By: B. Dixon Version: ECI-001 Project No.: 0359-01-02</p> | <p>03 Sheet 03 of 05</p> |
| |  | | | |



Photograph One: Exterior View North



Photograph Two: Exterior View West



Photograph Three: Exterior Hydraulic Hoist



Photograph Four: Exterior Hydraulic Hoist



Photograph Five: Exterior Service Bays View SW



Photograph Six: Exterior Rear of Structures View NW

Project Photographs
 Phase I Environmental Site Assessment
 14610 Purdy Dr NW
 Gig Harbor, WA 98332

Date: January 25, 2017
 Completed By: K. Spencer
 Reviewed By: B. Dixon
 Version: ECI-001
 Project No.: 0359-01-02

Figure No.:
04
 Sheet 04 of 05

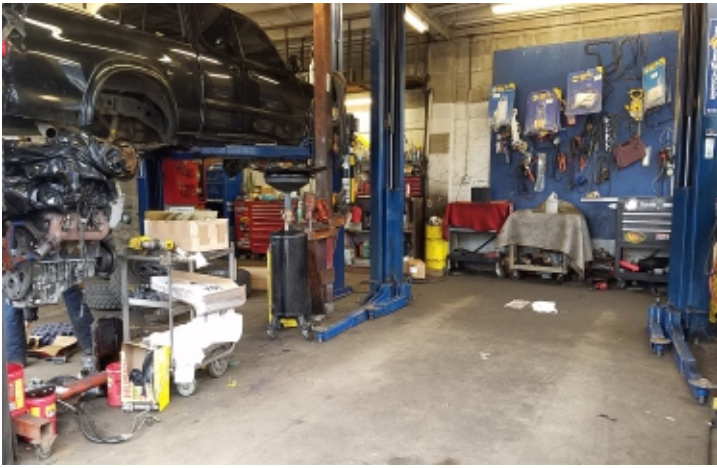

Photograph Seven: Interior Service Bays



Photograph Eight: Interior Parts Storage



Photograph Nine: Interior Parts Storage



Photograph Ten: Exterior Waste Oil ASTs



Photograph Eleven: Waste Oil AST.



Photograph Twelve: Neighboring Business View South

Project Photographs
 Phase I Environmental Site Assessment
 14610 Purdy Dr NW
 Gig Harbor, WA 98332

Date: January 25, 2017
 Completed By: K. Spencer
 Reviewed By: B. Dixon
 Version: ECI-001
 Project No.: 0359-01-02

Figure No.:
04
 Sheet 05 of 05

Appendix B

Regulatory and Database Documents

ASTM Radius Map Summary Report

Appendix B
Regulatory and Database Documents

Gig Harbor Transmission

14610 Purdy Drive NW
Gig Harbor, WA 98332

Inquiry Number: 4825985.2s
January 12, 2017

The EDR Radius Map™ Report with GeoCheck®



6 Armstrong Road, 4th floor
Shelton, CT 06484
Toll Free: 800.352.0050
www.edrnet.com

TABLE OF CONTENTS

| <u>SECTION</u> | <u>PAGE</u> |
|--|-------------|
| Executive Summary | ES1 |
| Overview Map | 2 |
| Detail Map | 3 |
| Map Findings Summary | 4 |
| Map Findings | 8 |
| Orphan Summary | 52 |
| Government Records Searched/Data Currency Tracking | GR-1 |
| <u>GEOCHECK ADDENDUM</u> | |
| Physical Setting Source Addendum | A-1 |
| Physical Setting Source Summary | A-2 |
| Physical Setting SSURGO Soil Map | A-5 |
| Physical Setting Source Map | A-13 |
| Physical Setting Source Map Findings | A-15 |
| Physical Setting Source Records Searched | PSGR-1 |

Thank you for your business.
 Please contact EDR at 1-800-352-0050
 with any questions or comments.

Disclaimer - Copyright and Trademark Notice

This Report contains certain information obtained from a variety of public and other sources reasonably available to Environmental Data Resources, Inc. It cannot be concluded from this Report that coverage information for the target and surrounding properties does not exist from other sources. **NO WARRANTY EXPRESSED OR IMPLIED, IS MADE WHATSOEVER IN CONNECTION WITH THIS REPORT. ENVIRONMENTAL DATA RESOURCES, INC. SPECIFICALLY DISCLAIMS THE MAKING OF ANY SUCH WARRANTIES, INCLUDING WITHOUT LIMITATION, MERCHANTABILITY OR FITNESS FOR A PARTICULAR USE OR PURPOSE. ALL RISK IS ASSUMED BY THE USER. IN NO EVENT SHALL ENVIRONMENTAL DATA RESOURCES, INC. BE LIABLE TO ANYONE, WHETHER ARISING OUT OF ERRORS OR OMISSIONS, NEGLIGENCE, ACCIDENT OR ANY OTHER CAUSE, FOR ANY LOSS OF DAMAGE, INCLUDING, WITHOUT LIMITATION, SPECIAL, INCIDENTAL, CONSEQUENTIAL, OR EXEMPLARY DAMAGES. ANY LIABILITY ON THE PART OF ENVIRONMENTAL DATA RESOURCES, INC. IS STRICTLY LIMITED TO A REFUND OF THE AMOUNT PAID FOR THIS REPORT.** Purchaser accepts this Report "AS IS". Any analyses, estimates, ratings, environmental risk levels or risk codes provided in this Report are provided for illustrative purposes only, and are not intended to provide, nor should they be interpreted as providing any facts regarding, or prediction or forecast of, any environmental risk for any property. Only a Phase I Environmental Site Assessment performed by an environmental professional can provide information regarding the environmental risk for any property. Additionally, the information provided in this Report is not to be construed as legal advice.

Copyright 2017 by Environmental Data Resources, Inc. All rights reserved. Reproduction in any media or format, in whole or in part, of any report or map of Environmental Data Resources, Inc., or its affiliates, is prohibited without prior written permission. EDR and its logos (including Sanborn and Sanborn Map) are trademarks of Environmental Data Resources, Inc. or its affiliates. All other trademarks used herein are the property of their respective owners.

EXECUTIVE SUMMARY

A search of available environmental records was conducted by Environmental Data Resources, Inc (EDR). The report was designed to assist parties seeking to meet the search requirements of EPA's Standards and Practices for All Appropriate Inquiries (40 CFR Part 312), the ASTM Standard Practice for Environmental Site Assessments (E 1527-13) or custom requirements developed for the evaluation of environmental risk associated with a parcel of real estate.

TARGET PROPERTY INFORMATION

ADDRESS

14610 PURDY DRIVE NW
GIG HARBOR, WA 98332

COORDINATES

Latitude (North): 47.3909350 - 47° 23' 27.36"
Longitude (West): 122.6265250 - 122° 37' 35.49"
Universal Transverse Mercator: Zone 10
UTM X (Meters): 528186.8
UTM Y (Meters): 5248457.5
Elevation: 50 ft. above sea level

USGS TOPOGRAPHIC MAP ASSOCIATED WITH TARGET PROPERTY

| | |
|----------------------|------------------------|
| Target Property Map: | 6005489 BURLEY, WA |
| Version Date: | 2014 |
| Northeast Map: | 6005505 OLALLA, WA |
| Version Date: | 2014 |
| Southeast Map: | 6005493 GIG HARBOR, WA |
| Version Date: | 2014 |
| Southwest Map: | 6005491 FOX ISLAND, WA |
| Version Date: | 2014 |

AERIAL PHOTOGRAPHY IN THIS REPORT

| | |
|-------------------------|----------|
| Portions of Photo from: | 20150730 |
| Source: | USDA |

MAPPED SITES SUMMARY

Target Property Address:
 14610 PURDY DRIVE NW
 GIG HARBOR, WA 98332

Click on Map ID to see full detail.

| MAP ID | SITE NAME | ADDRESS | DATABASE ACRONYMS | RELATIVE ELEVATION | DIST (ft. & mi.) DIRECTION |
|---------------------|----------------------|---------------------|--|--------------------|----------------------------|
| A1 | GIG HARBOR TRANSMISS | 14610 PURDY DR NW | HSL, CSCSL, ALLSITES | | TP |
| A2 | GIG HARBOR TRANSMISS | 14610 PURDY DR NW | RGA HWS | | TP |
| A3 | GIG HARBOR TRANSMISS | 14610 PURDY DR NW | FINDS | | TP |
| A4 | | 14610 PURDY DR NW | EDR Hist Auto | | TP |
| A5 | | 14518 PURDY DR NW | EDR Hist Auto | Lower | 30, 0.006, SW |
| A6 | | 14613 SHERMAN DR NW | EDR Hist Auto | Higher | 107, 0.020, NW |
| A7 | AUTO WAUNE | 14613 SHERMAN DR NW | ALLSITES, FINDS | Higher | 107, 0.020, NW |
| 8 | AUTO WAUNE AUTO RPR | 14612 PURDY DR NW | EDR Hist Auto | Higher | 225, 0.043, NNE |
| B9 | KNAPP BROS REALTY IN | 67 AVE NW & 144 AVE | UST, ALLSITES | Lower | 588, 0.111, SSE |
| B10 | PURDY GROCERY | 14317 PURDY DR NW | UST, ICR, ALLSITES, CSCSL NFA | Lower | 798, 0.151, South |
| 11 | 14307 67TH AVE NW | 14307 67TH AVE NW | UST, ALLSITES, FINDS | Lower | 851, 0.161, South |
| 12 | BRIDGEVIEW AUTO & EL | 14310 PURDY LN NW | ALLSITES, FINDS | Lower | 990, 0.188, SSE |
| 13 | PENINSULA HIGH SCHOO | 14105 PURDY DR NW | ALLSITES, FINDS, ECHO | Lower | 1439, 0.273, South |
| C14 | PENINSULA SCHOOL DIS | 14015 62ND AVE. NW | ICR | Higher | 2086, 0.395, SE |
| C15 | EDUCATIONAL SERVICE | 14015 62ND AVE NW | VCP, ALLSITES, CSCSL NFA, SPILLS, Financial... | Higher | 2086, 0.395, SE |
| 16 | PURDY 76 | 13818 PURDY DR | HSL, CSCSL, LUST, UST, ALLSITES | Lower | 2600, 0.492, South |
| 17 | PURDY TRANSFER STATI | 14515 54TH AVE NW | HSL, CSCSL, SWF/LF, VCP, SWRCY, ALLSITES, SPILLS,... | Higher | 3922, 0.743, ENE |

EXECUTIVE SUMMARY

TARGET PROPERTY SEARCH RESULTS

The target property was identified in the following records. For more information on this property see page 8 of the attached EDR Radius Map report:

| Site | Database(s) | EPA ID |
|---|--|--------|
| GIG HARBOR TRANSMISS 14610 PURDY DR NW GIG HARBOR, WA 98332 | HSL Facility Type: Hazardous Sites List FSID Number: 11876 Facility Status: Awaiting Cleanup CSCSL Site Status: Awaiting Cleanup Facility ID: 11876 Clean Up Siteid: 1952 ALLSITES Facility Id: 11876 | N/A |
| GIG HARBOR TRANSMISS 14610 PURDY DR NW GIG HARBOR, WA | RGA HWS Facility ID: 11876 | N/A |
| GIG HARBOR TRANSMISS 14610 PURDY DR NW GIG HARBOR, WA 98332 | FINDS Registry ID:: 110056441328 | N/A |
| 14610 PURDY DR NW 14610 PURDY DR NW GIG HARBOR, WA 98332 | EDR Hist Auto Database: EDR Hist Auto, Date of Government Version: 02/20/2007 | N/A |

DATABASES WITH NO MAPPED SITES

No mapped sites were found in EDR's search of available ("reasonably ascertainable ") government records either on the target property or within the search radius around the target property for the following databases:

STANDARD ENVIRONMENTAL RECORDS

Federal NPL site list

NPL..... National Priority List
Proposed NPL..... Proposed National Priority List Sites
NPL LIENS..... Federal Superfund Liens

Federal Delisted NPL site list

Delisted NPL..... National Priority List Deletions

EXECUTIVE SUMMARY

Federal CERCLIS list

FEDERAL FACILITY..... Federal Facility Site Information listing
SEMS..... Superfund Enterprise Management System

Federal CERCLIS NFRAP site list

SEMS-ARCHIVE..... Superfund Enterprise Management System Archive

Federal RCRA CORRACTS facilities list

CORRACTS..... Corrective Action Report

Federal RCRA non-CORRACTS TSD facilities list

RCRA-TSDF..... RCRA - Treatment, Storage and Disposal

Federal RCRA generators list

RCRA-LQG..... RCRA - Large Quantity Generators
RCRA-SQG..... RCRA - Small Quantity Generators
RCRA-CESQG..... RCRA - Conditionally Exempt Small Quantity Generator

Federal institutional controls / engineering controls registries

LUCIS..... Land Use Control Information System
US ENG CONTROLS..... Engineering Controls Sites List
US INST CONTROL..... Sites with Institutional Controls

Federal ERNS list

ERNS..... Emergency Response Notification System

State and tribal landfill and/or solid waste disposal site lists

SWF/LF..... Solid Waste Facility Database

State and tribal leaking storage tank lists

INDIAN LUST..... Leaking Underground Storage Tanks on Indian Land

State and tribal registered storage tank lists

FEMA UST..... Underground Storage Tank Listing
AST..... Aboveground Storage Tank Locations
INDIAN UST..... Underground Storage Tanks on Indian Land

State and tribal institutional control / engineering control registries

INST CONTROL..... Institutional Control Site List

State and tribal voluntary cleanup sites

INDIAN VCP..... Voluntary Cleanup Priority Listing

EXECUTIVE SUMMARY

State and tribal Brownfields sites

BROWNFIELDS..... Brownfields Sites Listing

ADDITIONAL ENVIRONMENTAL RECORDS

Local Brownfield lists

US BROWNFIELDS..... A Listing of Brownfields Sites

Local Lists of Landfill / Solid Waste Disposal Sites

SWRCY..... Recycling Facility List
SWTIRE..... Solid Waste Tire Facilities
INDIAN ODI..... Report on the Status of Open Dumps on Indian Lands
DEBRIS REGION 9..... Torres Martinez Reservation Illegal Dump Site Locations
ODI..... Open Dump Inventory
IHS OPEN DUMPS..... Open Dumps on Indian Land

Local Lists of Hazardous waste / Contaminated Sites

US HIST CDL..... Delisted National Clandestine Laboratory Register
CDL..... Clandestine Drug Lab Contaminated Site List
HIST CDL..... List of Sites Contaminated by Clandestine Drug Labs
US CDL..... National Clandestine Laboratory Register

Local Land Records

LIENS 2..... CERCLA Lien Information

Records of Emergency Release Reports

HMIRS..... Hazardous Materials Information Reporting System
SPILLS..... Reported Spills
SPILLS 90..... SPILLS 90 data from FirstSearch

Other Ascertainable Records

RCRA NonGen / NLR..... RCRA - Non Generators / No Longer Regulated
FUDS..... Formerly Used Defense Sites
DOD..... Department of Defense Sites
SCRD DRYCLEANERS..... State Coalition for Remediation of Drycleaners Listing
US FIN ASSUR..... Financial Assurance Information
EPA WATCH LIST..... EPA WATCH LIST
2020 COR ACTION..... 2020 Corrective Action Program List
TSCA..... Toxic Substances Control Act
TRIS..... Toxic Chemical Release Inventory System
SSTS..... Section 7 Tracking Systems
ROD..... Records Of Decision
RMP..... Risk Management Plans
RAATS..... RCRA Administrative Action Tracking System
PRP..... Potentially Responsible Parties
PADS..... PCB Activity Database System

EXECUTIVE SUMMARY

| | |
|---------------------------|---|
| ICIS..... | Integrated Compliance Information System |
| FTTS..... | FIFRA/ TSCA Tracking System - FIFRA (Federal Insecticide, Fungicide, & Rodenticide Act)/TSCA (Toxic Substances Control Act) |
| MLTS..... | Material Licensing Tracking System |
| COAL ASH DOE..... | Steam-Electric Plant Operation Data |
| COAL ASH EPA..... | Coal Combustion Residues Surface Impoundments List |
| PCB TRANSFORMER..... | PCB Transformer Registration Database |
| RADINFO..... | Radiation Information Database |
| HIST FTTS..... | FIFRA/TSCA Tracking System Administrative Case Listing |
| DOT OPS..... | Incident and Accident Data |
| CONSENT..... | Superfund (CERCLA) Consent Decrees |
| INDIAN RESERV..... | Indian Reservations |
| FUSRAP..... | Formerly Utilized Sites Remedial Action Program |
| UMTRA..... | Uranium Mill Tailings Sites |
| LEAD SMELTERS..... | Lead Smelter Sites |
| US AIRS..... | Aerometric Information Retrieval System Facility Subsystem |
| US MINES..... | Mines Master Index File |
| DOCKET HWC..... | Hazardous Waste Compliance Docket Listing |
| UXO..... | Unexploded Ordnance Sites |
| AIRS..... | Washington Emissions Data System |
| COAL ASH..... | Coal Ash Disposal Site Listing |
| DRYCLEANERS..... | Drycleaner List |
| Financial Assurance..... | Financial Assurance Information Listing |
| Inactive Drycleaners..... | Inactive Drycleaners |
| MANIFEST..... | Hazardous Waste Manifest Data |
| NPDES..... | Water Quality Permit System Data |
| UIC..... | Underground Injection Wells Listing |
| ECHO..... | Enforcement & Compliance History Information |
| FUELS PROGRAM..... | EPA Fuels Program Registered Listing |
| ABANDONED MINES..... | Abandoned Mines |

EDR HIGH RISK HISTORICAL RECORDS

EDR Exclusive Records

| | |
|-----------------------|---|
| EDR MGP..... | EDR Proprietary Manufactured Gas Plants |
| EDR Hist Cleaner..... | EDR Exclusive Historic Dry Cleaners |

EDR RECOVERED GOVERNMENT ARCHIVES

Exclusive Recovered Govt. Archives

| | |
|---------------|---|
| RGA LF..... | Recovered Government Archive Solid Waste Facilities List |
| RGA LUST..... | Recovered Government Archive Leaking Underground Storage Tank |

SURROUNDING SITES: SEARCH RESULTS

Surrounding sites were identified in the following databases.

Elevations have been determined from the USGS Digital Elevation Model and should be evaluated on a relative (not an absolute) basis. Relative elevation information between sites of close proximity should be field verified. Sites with an elevation equal to or higher than the target property have been differentiated below from sites with an elevation lower than the target property. Page numbers and map identification numbers refer to the EDR Radius Map report where detailed data on individual sites can be reviewed.

Sites listed in ***bold italics*** are in multiple databases.

Unmappable (orphan) sites are not considered in the foregoing analysis.

EXECUTIVE SUMMARY

STANDARD ENVIRONMENTAL RECORDS

State- and tribal - equivalent NPL

HSL: The Hazardous Sites List is a subset of the CSCSL Report. It includes sites which have been assessed and ranked using the Washington Ranking Method (WARM).

A review of the HSL list, as provided by EDR, and dated 08/25/2016 has revealed that there are 2 HSL sites within approximately 1 mile of the target property.

| <u>Equal/Higher Elevation</u> | <u>Address</u> | <u>Direction / Distance</u> | <u>Map ID</u> | <u>Page</u> |
|---|--------------------------|--------------------------------|---------------|-------------|
| PURDY TRANSFER STATI Facility Type: Hazardous Sites List FSID Number: 1290 Facility Status: Cleanup Started | 14515 54TH AVE NW | ENE 1/2 - 1 (0.743 mi.) | 17 | 26 |

| <u>Lower Elevation</u> | <u>Address</u> | <u>Direction / Distance</u> | <u>Map ID</u> | <u>Page</u> |
|---|-----------------------|--------------------------------|---------------|-------------|
| PURDY 76 Facility Type: Hazardous Sites List FSID Number: 49933911 Facility Status: Cleanup Started | 13818 PURDY DR | S 1/4 - 1/2 (0.492 mi.) | 16 | 23 |

State- and tribal - equivalent CERCLIS

CSCSL: The State Hazardous Waste Sites records are the states' equivalent to CERCLIS. These sites may or may not already be listed on the federal CERCLIS list. Priority sites planned for cleanup using state funds (state equivalent of Superfund) are identified along with sites where cleanup will be paid for by potentially responsible parties. The data come from the Department of Ecology's Confirmed & Suspected Contaminated Sites List.

A review of the CSCSL list, as provided by EDR, and dated 10/18/2016 has revealed that there are 2 CSCSL sites within approximately 1 mile of the target property.

| <u>Equal/Higher Elevation</u> | <u>Address</u> | <u>Direction / Distance</u> | <u>Map ID</u> | <u>Page</u> |
|---|--------------------------|--------------------------------|---------------|-------------|
| PURDY TRANSFER STATI Site Status: Cleanup Started Facility ID: 1290 Clean Up Siteid: 3651 | 14515 54TH AVE NW | ENE 1/2 - 1 (0.743 mi.) | 17 | 26 |

| <u>Lower Elevation</u> | <u>Address</u> | <u>Direction / Distance</u> | <u>Map ID</u> | <u>Page</u> |
|---|-----------------------|--------------------------------|---------------|-------------|
| PURDY 76 Site Status: Cleanup Started Facility ID: 49933911 Clean Up Siteid: 9469 | 13818 PURDY DR | S 1/4 - 1/2 (0.492 mi.) | 16 | 23 |

EXECUTIVE SUMMARY

State and tribal leaking storage tank lists

LUST: The Leaking Underground Storage Tank Incident Reports contain an inventory of reported leaking underground storage tank incidents. The data come from the Department of Ecology's Leaking Underground Storage Tanks Site List.

A review of the LUST list, as provided by EDR, has revealed that there is 1 LUST site within approximately 0.5 miles of the target property.

| <u>Lower Elevation</u> | <u>Address</u> | <u>Direction / Distance</u> | <u>Map ID</u> | <u>Page</u> |
|---|-----------------------|--------------------------------|---------------|-------------|
| PURDY 76 Database: LUST, Date of Government Version: 11/15/2016 Facility Status: Cleanup Started Cleanup Site ID: 9469 Facility ID: 49933911 | 13818 PURDY DR | S 1/4 - 1/2 (0.492 mi.) | 16 | 23 |

State and tribal registered storage tank lists

UST: The Underground Storage Tank database contains registered USTs. USTs are regulated under Subtitle I of the Resource Conservation and Recovery Act (RCRA). The data come from the Department of Ecology's Statewide UST Site/Tank Report.

A review of the UST list, as provided by EDR, and dated 08/29/2016 has revealed that there are 3 UST sites within approximately 0.25 miles of the target property.

| <u>Lower Elevation</u> | <u>Address</u> | <u>Direction / Distance</u> | <u>Map ID</u> | <u>Page</u> |
|--|--------------------------------|--------------------------------|---------------|-------------|
| KNAPP BROS REALTY IN Site Id: 10064 Facility ID: 48911993 | 67 AVE NW & 144 AVE | SSE 0 - 1/8 (0.111 mi.) | B9 | 12 |
| PURDY GROCERY Site Id: 101056 Facility ID: 51231274 | 14317 PURDY DR NW | S 1/8 - 1/4 (0.151 mi.) | B10 | 13 |
| 14307 67TH AVE NW Site Id: 101783 Facility ID: 58945127 | 14307 67TH AVE NW | S 1/8 - 1/4 (0.161 mi.) | 11 | 17 |

State and tribal voluntary cleanup sites

VCP: Sites that have entered either the Voluntary Cleanup Program or its predecessor Independent Remedial Action Program.

A review of the VCP list, as provided by EDR, and dated 10/18/2016 has revealed that there is 1 VCP site within approximately 0.5 miles of the target property.

| <u>Equal/Higher Elevation</u> | <u>Address</u> | <u>Direction / Distance</u> | <u>Map ID</u> | <u>Page</u> |
|--|--------------------------|---------------------------------|---------------|-------------|
| EDUCATIONAL SERVICE Facility ID: 156 | 14015 62ND AVE NW | SE 1/4 - 1/2 (0.395 mi.) | C15 | 20 |

EXECUTIVE SUMMARY

Cleanup Siteid: 4888

ICR: These are remedial action reports Ecology has received from either the owner or operator of the site. These actions have been conducted without department oversight or approval and are not under an order or decree.

A review of the ICR list, as provided by EDR, and dated 12/01/2002 has revealed that there are 2 ICR sites within approximately 0.5 miles of the target property.

| <u>Equal/Higher Elevation</u> | <u>Address</u> | <u>Direction / Distance</u> | <u>Map ID</u> | <u>Page</u> |
|-------------------------------|--------------------------|--------------------------------|---------------|-------------|
| PENINSULA SCHOOL DIS | 14015 62ND AVE. NW | SE 1/4 - 1/2 (0.395 mi.) | C14 | 20 |
| <u>Lower Elevation</u> | <u>Address</u> | <u>Direction / Distance</u> | <u>Map ID</u> | <u>Page</u> |
| PURDY GROCERY | 14317 PURDY DR NW | S 1/8 - 1/4 (0.151 mi.) | B10 | 13 |

ADDITIONAL ENVIRONMENTAL RECORDS

Local Lists of Hazardous waste / Contaminated Sites

ALLSITES: Information on facilities and sites of interest to the Department of Ecology.

A review of the ALLSITES list, as provided by EDR, and dated 11/04/2016 has revealed that there are 8 ALLSITES sites within approximately 0.5 miles of the target property.

| <u>Equal/Higher Elevation</u> | <u>Address</u> | <u>Direction / Distance</u> | <u>Map ID</u> | <u>Page</u> |
|---|--------------------------------|----------------------------------|---------------|-------------|
| AUTO WAUNE Facility Id: 3315385 | 14613 SHERMAN DR NW | NW 0 - 1/8 (0.020 mi.) | A7 | 11 |
| EDUCATIONAL SERVICE Facility Id: 156 | 14015 62ND AVE NW | SE 1/4 - 1/2 (0.395 mi.) | C15 | 20 |
| <u>Lower Elevation</u> | <u>Address</u> | <u>Direction / Distance</u> | <u>Map ID</u> | <u>Page</u> |
| KNAPP BROS REALTY IN Facility Id: 48911993 | 67 AVE NW & 144 AVE | SSE 0 - 1/8 (0.111 mi.) | B9 | 12 |
| PURDY GROCERY Facility Id: 51231274 | 14317 PURDY DR NW | S 1/8 - 1/4 (0.151 mi.) | B10 | 13 |
| 14307 67TH AVE NW Facility Id: 58945127 | 14307 67TH AVE NW | S 1/8 - 1/4 (0.161 mi.) | 11 | 17 |
| BRIDGEVIEW AUTO & EL Facility Id: 5245782 | 14310 PURDY LN NW | SSE 1/8 - 1/4 (0.188 mi.) | 12 | 18 |
| PENINSULA HIGH SCHOO Facility Id: 85992972 | 14105 PURDY DR NW | S 1/4 - 1/2 (0.273 mi.) | 13 | 19 |
| PURDY 76 Facility Id: 49933911 | 13818 PURDY DR | S 1/4 - 1/2 (0.492 mi.) | 16 | 23 |

EXECUTIVE SUMMARY

CSCSL NFA: The data set contains information about sites previously on the Confirmed and Suspected Contaminated Sites list that have received a No Further Action (NFA) determination. Because it is necessary to maintain historical records of sites that have been investigated and cleaned up, sites are not deleted from the database when cleanup activities are completed. Instead a No Further Action code is entered based upon the type of NFA determination the site received.

A review of the CSCSL NFA list, as provided by EDR, and dated 10/18/2016 has revealed that there are 2 CSCSL NFA sites within approximately 0.5 miles of the target property.

| <u>Equal/Higher Elevation</u> | <u>Address</u> | <u>Direction / Distance</u> | <u>Map ID</u> | <u>Page</u> |
|-------------------------------|--------------------------|---------------------------------|---------------|-------------|
| EDUCATIONAL SERVICE | 14015 62ND AVE NW | SE 1/4 - 1/2 (0.395 mi.) | C15 | 20 |

Facility/Site Id: 156
CS Id: 4888

| <u>Lower Elevation</u> | <u>Address</u> | <u>Direction / Distance</u> | <u>Map ID</u> | <u>Page</u> |
|------------------------|--------------------------|--------------------------------|---------------|-------------|
| PURDY GROCERY | 14317 PURDY DR NW | S 1/8 - 1/4 (0.151 mi.) | B10 | 13 |

Facility/Site Id: 51231274
CS Id: 9482

EDR HIGH RISK HISTORICAL RECORDS

EDR Exclusive Records

EDR Hist Auto: EDR has searched selected national collections of business directories and has collected listings of potential gas station/filling station/service station sites that were available to EDR researchers. EDR's review was limited to those categories of sources that might, in EDR's opinion, include gas station/filling station/service station establishments. The categories reviewed included, but were not limited to gas, gas station, gasoline station, filling station, auto, automobile repair, auto service station, service station, etc. This database falls within a category of information EDR classifies as "High Risk Historical Records", or HRHR. EDR's HRHR effort presents unique and sometimes proprietary data about past sites and operations that typically create environmental concerns, but may not show up in current government records searches.

A review of the EDR Hist Auto list, as provided by EDR, has revealed that there are 3 EDR Hist Auto sites within approximately 0.125 miles of the target property.

| <u>Equal/Higher Elevation</u> | <u>Address</u> | <u>Direction / Distance</u> | <u>Map ID</u> | <u>Page</u> |
|-------------------------------|---------------------|-----------------------------|---------------|-------------|
| Not reported | 14613 SHERMAN DR NW | NW 0 - 1/8 (0.020 mi.) | A6 | 11 |
| AUTO WAUNE AUTO RPR | 14612 PURDY DR NW | NNE 0 - 1/8 (0.043 mi.) | 8 | 12 |

Database: EDR Hist Auto, Date of Government Version: 02/20/2007

| <u>Lower Elevation</u> | <u>Address</u> | <u>Direction / Distance</u> | <u>Map ID</u> | <u>Page</u> |
|------------------------|-------------------|-----------------------------|---------------|-------------|
| Not reported | 14518 PURDY DR NW | SW 0 - 1/8 (0.006 mi.) | A5 | 11 |







EXECUTIVE SUMMARY

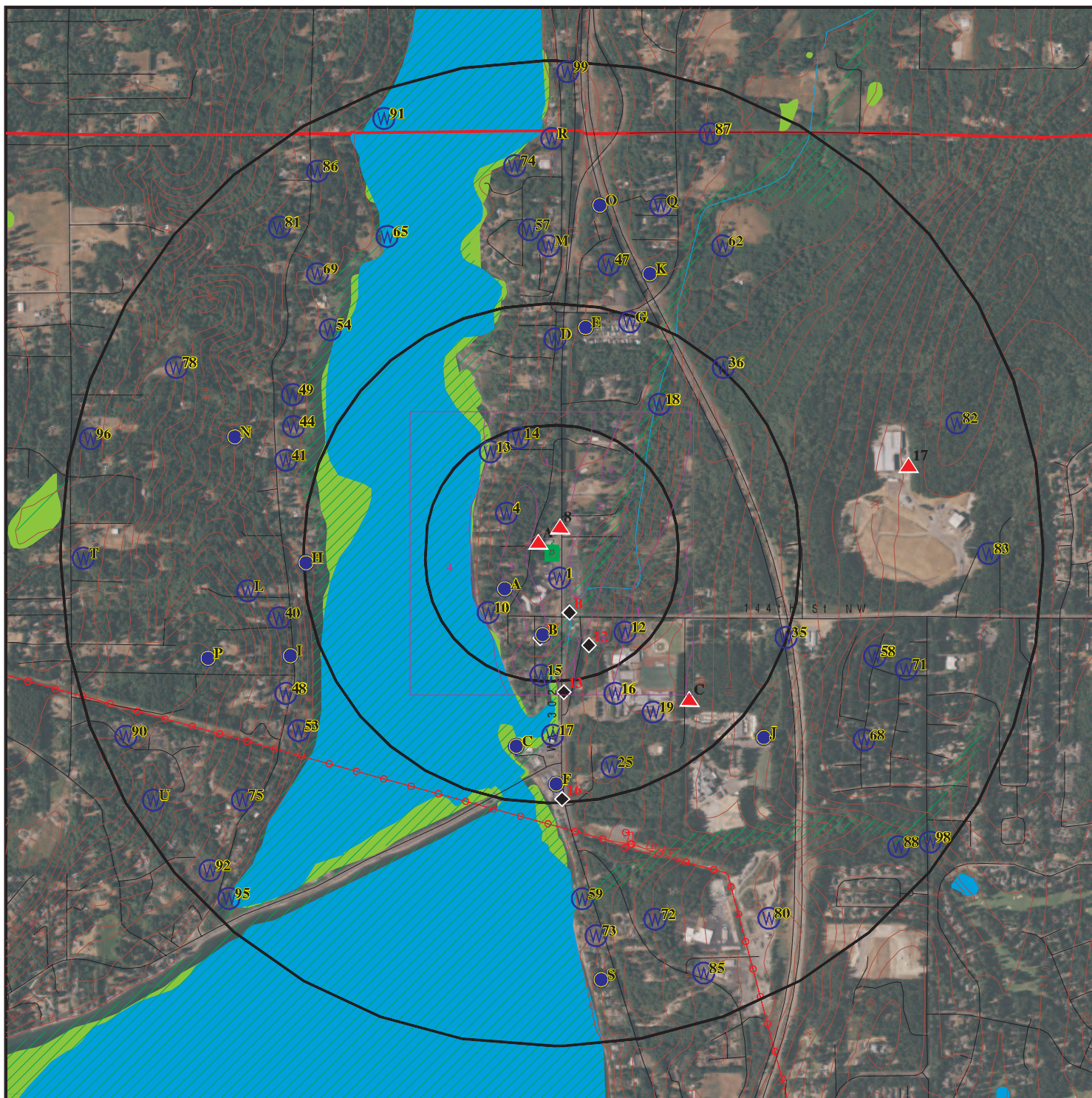





Due to poor or inadequate address information, the following sites were not mapped. Count: 1 records.

| <u>Site Name</u> | <u>Database(s)</u> |
|------------------------------------|--------------------|
| POLELINE PIT STREET WASTE FACILITY | SWF/LF |

OVERVIEW MAP - 4825985.2S



-  Target Property
-  Sites at elevations higher than or equal to the target property
-  Sites at elevations lower than the target property
-  Manufactured Gas Plants
-  National Priority List Sites
-  Dept. Defense Sites

-  Indian Reservations BIA
-  County Boundary
-  Power transmission lines
-  100-year flood zone
-  500-year flood zone
-  National Wetland Inventory
-  State Wetlands





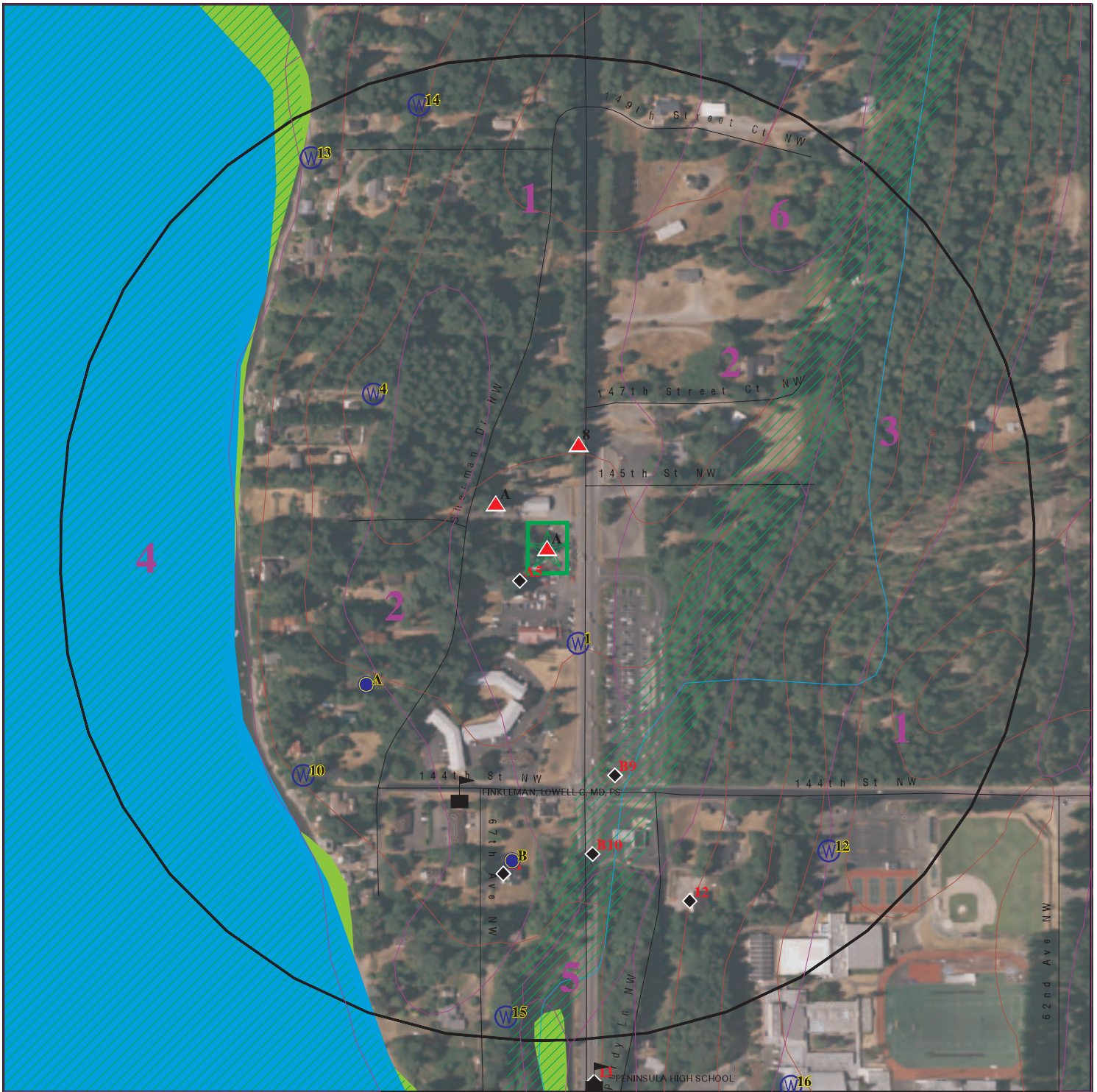

This report includes Interactive Map Layers to display and/or hide map information. The legend includes only those icons for the default map view.

SITE NAME: Gig Harbor Transmission
 ADDRESS: 14610 Purdy Drive NW
 Gig Harbor WA 98332
 LAT/LONG: 47.390935 / 122.626525

CLIENT: Ecocon Inc
 CONTACT: Brian Dixon
 INQUIRY #: 4825985.2S
 DATE: January 12, 2017 11:46 am

DETAIL MAP - 4825985.2S



-  Target Property
-  Sites at elevations higher than or equal to the target property
-  Sites at elevations lower than the target property
-  Manufactured Gas Plants
-  Sensitive Receptors
-  National Priority List Sites
-  Dept. Defense Sites

-  Indian Reservations BIA
-  100-year flood zone
-  500-year flood zone
-  National Wetland Inventory
-  State Wetlands

This report includes Interactive Map Layers to display and/or hide map information. The legend includes only those icons for the default map view.

SITE NAME: Gig Harbor Transmission
 ADDRESS: 14610 Purdy Drive NW
 Gig Harbor WA 98332
 LAT/LONG: 47.390935 / 122.626525

CLIENT: Ecocon Inc
 CONTACT: Brian Dixon
 INQUIRY #: 4825985.2s
 DATE: January 12, 2017 11:49 am

MAP FINDINGS SUMMARY

| Database | Search Distance (Miles) | Target Property | < 1/8 | 1/8 - 1/4 | 1/4 - 1/2 | 1/2 - 1 | > 1 | Total Plotted |
|--|-------------------------------|--------------------|-------|-----------|-----------|---------|-----|------------------|
| STANDARD ENVIRONMENTAL RECORDS | | | | | | | | |
| <i>Federal NPL site list</i> | | | | | | | | |
| NPL | 1.000 | | 0 | 0 | 0 | 0 | NR | 0 |
| Proposed NPL | 1.000 | | 0 | 0 | 0 | 0 | NR | 0 |
| NPL LIENS | 0.001 | | 0 | NR | NR | NR | NR | 0 |
| <i>Federal Delisted NPL site list</i> | | | | | | | | |
| Delisted NPL | 1.000 | | 0 | 0 | 0 | 0 | NR | 0 |
| <i>Federal CERCLIS list</i> | | | | | | | | |
| FEDERAL FACILITY | 0.500 | | 0 | 0 | 0 | NR | NR | 0 |
| SEMS | 0.500 | | 0 | 0 | 0 | NR | NR | 0 |
| <i>Federal CERCLIS NFRAP site list</i> | | | | | | | | |
| SEMS-ARCHIVE | 0.500 | | 0 | 0 | 0 | NR | NR | 0 |
| <i>Federal RCRA CORRACTS facilities list</i> | | | | | | | | |
| CORRACTS | 1.000 | | 0 | 0 | 0 | 0 | NR | 0 |
| <i>Federal RCRA non-CORRACTS TSD facilities list</i> | | | | | | | | |
| RCRA-TSDF | 0.500 | | 0 | 0 | 0 | NR | NR | 0 |
| <i>Federal RCRA generators list</i> | | | | | | | | |
| RCRA-LQG | 0.250 | | 0 | 0 | NR | NR | NR | 0 |
| RCRA-SQG | 0.250 | | 0 | 0 | NR | NR | NR | 0 |
| RCRA-CESQG | 0.250 | | 0 | 0 | NR | NR | NR | 0 |
| <i>Federal institutional controls / engineering controls registries</i> | | | | | | | | |
| LUCIS | 0.500 | | 0 | 0 | 0 | NR | NR | 0 |
| US ENG CONTROLS | 0.500 | | 0 | 0 | 0 | NR | NR | 0 |
| US INST CONTROL | 0.500 | | 0 | 0 | 0 | NR | NR | 0 |
| <i>Federal ERNS list</i> | | | | | | | | |
| ERNS | 0.001 | | 0 | NR | NR | NR | NR | 0 |
| <i>State- and tribal - equivalent NPL</i> | | | | | | | | |
| HSL | 1.000 | 1 | 0 | 0 | 1 | 1 | NR | 3 |
| <i>State- and tribal - equivalent CERCLIS</i> | | | | | | | | |
| CSCSL | 1.000 | 1 | 0 | 0 | 1 | 1 | NR | 3 |
| <i>State and tribal landfill and/or solid waste disposal site lists</i> | | | | | | | | |
| SWF/LF | 0.500 | | 0 | 0 | 0 | NR | NR | 0 |
| <i>State and tribal leaking storage tank lists</i> | | | | | | | | |
| LUST | 0.500 | | 0 | 0 | 1 | NR | NR | 1 |

MAP FINDINGS SUMMARY

| Database | Search Distance (Miles) | Target Property | < 1/8 | 1/8 - 1/4 | 1/4 - 1/2 | 1/2 - 1 | > 1 | Total Plotted |
|--|-------------------------|-----------------|-------|-----------|-----------|---------|-----|---------------|
| INDIAN LUST | 0.500 | | 0 | 0 | 0 | NR | NR | 0 |
| State and tribal registered storage tank lists | | | | | | | | |
| FEMA UST | 0.250 | | 0 | 0 | NR | NR | NR | 0 |
| UST | 0.250 | | 1 | 2 | NR | NR | NR | 3 |
| AST | 0.250 | | 0 | 0 | NR | NR | NR | 0 |
| INDIAN UST | 0.250 | | 0 | 0 | NR | NR | NR | 0 |
| State and tribal institutional control / engineering control registries | | | | | | | | |
| INST CONTROL | 0.500 | | 0 | 0 | 0 | NR | NR | 0 |
| State and tribal voluntary cleanup sites | | | | | | | | |
| VCP | 0.500 | | 0 | 0 | 1 | NR | NR | 1 |
| ICR | 0.500 | | 0 | 1 | 1 | NR | NR | 2 |
| INDIAN VCP | 0.500 | | 0 | 0 | 0 | NR | NR | 0 |
| State and tribal Brownfields sites | | | | | | | | |
| BROWNFIELDS | 0.500 | | 0 | 0 | 0 | NR | NR | 0 |
| ADDITIONAL ENVIRONMENTAL RECORDS | | | | | | | | |
| Local Brownfield lists | | | | | | | | |
| US BROWNFIELDS | 0.500 | | 0 | 0 | 0 | NR | NR | 0 |
| Local Lists of Landfill / Solid Waste Disposal Sites | | | | | | | | |
| SWRCY | 0.500 | | 0 | 0 | 0 | NR | NR | 0 |
| SWTIRE | 0.500 | | 0 | 0 | 0 | NR | NR | 0 |
| INDIAN ODI | 0.500 | | 0 | 0 | 0 | NR | NR | 0 |
| DEBRIS REGION 9 | 0.500 | | 0 | 0 | 0 | NR | NR | 0 |
| ODI | 0.500 | | 0 | 0 | 0 | NR | NR | 0 |
| IHS OPEN DUMPS | 0.500 | | 0 | 0 | 0 | NR | NR | 0 |
| Local Lists of Hazardous waste / Contaminated Sites | | | | | | | | |
| US HIST CDL | 0.001 | | 0 | NR | NR | NR | NR | 0 |
| ALLSITES | 0.500 | 1 | 2 | 3 | 3 | NR | NR | 9 |
| CDL | 0.001 | | 0 | NR | NR | NR | NR | 0 |
| HIST CDL | 0.001 | | 0 | NR | NR | NR | NR | 0 |
| CSCSL NFA | 0.500 | | 0 | 1 | 1 | NR | NR | 2 |
| US CDL | 0.001 | | 0 | NR | NR | NR | NR | 0 |
| Local Land Records | | | | | | | | |
| LIENS 2 | 0.001 | | 0 | NR | NR | NR | NR | 0 |
| Records of Emergency Release Reports | | | | | | | | |
| HMIRS | 0.001 | | 0 | NR | NR | NR | NR | 0 |
| SPILLS | 0.001 | | 0 | NR | NR | NR | NR | 0 |
| SPILLS 90 | 0.001 | | 0 | NR | NR | NR | NR | 0 |

MAP FINDINGS SUMMARY

| Database | Search Distance (Miles) | Target Property | < 1/8 | 1/8 - 1/4 | 1/4 - 1/2 | 1/2 - 1 | > 1 | Total Plotted |
|------------------------------------|-------------------------------|--------------------|-------|-----------|-----------|---------|-----|------------------|
| Other Ascertainable Records | | | | | | | | |
| RCRA NonGen / NLR | 0.250 | | 0 | 0 | NR | NR | NR | 0 |
| FUDS | 1.000 | | 0 | 0 | 0 | 0 | NR | 0 |
| DOD | 1.000 | | 0 | 0 | 0 | 0 | NR | 0 |
| SCRD DRYCLEANERS | 0.500 | | 0 | 0 | 0 | NR | NR | 0 |
| US FIN ASSUR | 0.001 | | 0 | NR | NR | NR | NR | 0 |
| EPA WATCH LIST | 0.001 | | 0 | NR | NR | NR | NR | 0 |
| 2020 COR ACTION | 0.250 | | 0 | 0 | NR | NR | NR | 0 |
| TSCA | 0.001 | | 0 | NR | NR | NR | NR | 0 |
| TRIS | 0.001 | | 0 | NR | NR | NR | NR | 0 |
| SSTS | 0.001 | | 0 | NR | NR | NR | NR | 0 |
| ROD | 1.000 | | 0 | 0 | 0 | 0 | NR | 0 |
| RMP | 0.001 | | 0 | NR | NR | NR | NR | 0 |
| RAATS | 0.001 | | 0 | NR | NR | NR | NR | 0 |
| PRP | 0.001 | | 0 | NR | NR | NR | NR | 0 |
| PADS | 0.001 | | 0 | NR | NR | NR | NR | 0 |
| ICIS | 0.001 | | 0 | NR | NR | NR | NR | 0 |
| FTTS | 0.001 | | 0 | NR | NR | NR | NR | 0 |
| MLTS | 0.001 | | 0 | NR | NR | NR | NR | 0 |
| COAL ASH DOE | 0.001 | | 0 | NR | NR | NR | NR | 0 |
| COAL ASH EPA | 0.500 | | 0 | 0 | 0 | NR | NR | 0 |
| PCB TRANSFORMER | 0.001 | | 0 | NR | NR | NR | NR | 0 |
| RADINFO | 0.001 | | 0 | NR | NR | NR | NR | 0 |
| HIST FTTS | 0.001 | | 0 | NR | NR | NR | NR | 0 |
| DOT OPS | 0.001 | | 0 | NR | NR | NR | NR | 0 |
| CONSENT | 1.000 | | 0 | 0 | 0 | 0 | NR | 0 |
| INDIAN RESERV | 0.001 | | 0 | NR | NR | NR | NR | 0 |
| FUSRAP | 1.000 | | 0 | 0 | 0 | 0 | NR | 0 |
| UMTRA | 0.500 | | 0 | 0 | 0 | NR | NR | 0 |
| LEAD SMELTERS | 0.001 | | 0 | NR | NR | NR | NR | 0 |
| US AIRS | 0.001 | | 0 | NR | NR | NR | NR | 0 |
| US MINES | 0.250 | | 0 | 0 | NR | NR | NR | 0 |
| FINDS | 0.001 | 1 | 0 | NR | NR | NR | NR | 1 |
| DOCKET HWC | 0.001 | | 0 | NR | NR | NR | NR | 0 |
| UXO | 1.000 | | 0 | 0 | 0 | 0 | NR | 0 |
| AIRS | 0.001 | | 0 | NR | NR | NR | NR | 0 |
| COAL ASH | 0.500 | | 0 | 0 | 0 | NR | NR | 0 |
| DRYCLEANERS | 0.250 | | 0 | 0 | NR | NR | NR | 0 |
| Financial Assurance | 0.001 | | 0 | NR | NR | NR | NR | 0 |
| Inactive Drycleaners | 0.250 | | 0 | 0 | NR | NR | NR | 0 |
| MANIFEST | 0.250 | | 0 | 0 | NR | NR | NR | 0 |
| NPDES | 0.001 | | 0 | NR | NR | NR | NR | 0 |
| UIC | 0.001 | | 0 | NR | NR | NR | NR | 0 |
| ECHO | 0.001 | | 0 | NR | NR | NR | NR | 0 |
| FUELS PROGRAM | 0.250 | | 0 | 0 | NR | NR | NR | 0 |
| ABANDONED MINES | 0.001 | | 0 | NR | NR | NR | NR | 0 |

EDR HIGH RISK HISTORICAL RECORDS

EDR Exclusive Records

| | | | | | | | | |
|---------|-------|--|---|---|---|---|----|---|
| EDR MGP | 1.000 | | 0 | 0 | 0 | 0 | NR | 0 |
|---------|-------|--|---|---|---|---|----|---|

MAP FINDINGS SUMMARY

| Database | Search Distance (Miles) | Target Property | < 1/8 | 1/8 - 1/4 | 1/4 - 1/2 | 1/2 - 1 | > 1 | Total Plotted |
|--|-------------------------------|--------------------|-------|-----------|-----------|---------|-----|------------------|
| EDR Hist Auto | 0.125 | 1 | 3 | NR | NR | NR | NR | 4 |
| EDR Hist Cleaner | 0.125 | | 0 | NR | NR | NR | NR | 0 |
| <u>EDR RECOVERED GOVERNMENT ARCHIVES</u> | | | | | | | | |
| <i>Exclusive Recovered Govt. Archives</i> | | | | | | | | |
| RGA HWS | 0.001 | 1 | 0 | NR | NR | NR | NR | 1 |
| RGA LF | 0.001 | | 0 | NR | NR | NR | NR | 0 |
| RGA LUST | 0.001 | | 0 | NR | NR | NR | NR | 0 |
| - Totals -- | | 6 | 6 | 7 | 9 | 2 | 0 | 30 |

NOTES:

TP = Target Property

NR = Not Requested at this Search Distance

Sites may be listed in more than one database

Map ID
Direction
Distance
Elevation

MAP FINDINGS

Site

Database(s)

EDR ID Number
EPA ID Number

A1 **GIG HARBOR TRANSMISSION**
Target **14610 PURDY DR NW**
Property **GIG HARBOR, WA 98332**

HSL **S110123421**
CSCSL **N/A**
ALLSITES

Site 1 of 7 in cluster A

Actual:
50 ft.

HSL:
edr_fstat: WA
edr_fzip: Not reported
edr_fcnty: PIERCE
edr_zip: Not reported
Facility Type: Hazardous Sites List
Facility Status: Awaiting Cleanup
FSID Number: 11876
Rank: 3
Region: SW
EDR Link ID: 11876
Region Decode: SOUTHWEST REGIONAL OFFICE

CSCSL:
Facility ID: 11876
Region: Southwest
Lat/Long: 47.390936 / -122.626523
Brownfield Status: Not reported
Rank Status: 3
Clean Up Siteid: 1952
Site Status: Awaiting Cleanup
PSI?: Yes
Contaminant Name: Metals Priority Pollutants
Ground Water: Suspected
Surface Water: Not reported
Soil: Confirmed Above Cleanup Level
Sediment: Not reported
Air: Not reported
Bedrock: Not reported
Responsible Unit: Southwest

Facility ID: 11876
Region: Southwest
Lat/Long: 47.390936 / -122.626523
Brownfield Status: Not reported
Rank Status: 3
Clean Up Siteid: 1952
Site Status: Awaiting Cleanup
PSI?: Yes
Contaminant Name: Petroleum Products-Unspecified
Ground Water: Suspected
Surface Water: Not reported
Soil: Confirmed Above Cleanup Level
Sediment: Not reported
Air: Not reported
Bedrock: Not reported
Responsible Unit: Southwest

Facility ID: 11876
Region: Southwest
Lat/Long: 47.390936 / -122.626523
Brownfield Status: Not reported
Rank Status: 3

Map ID
 Direction
 Distance
 Elevation

MAP FINDINGS

Site

Database(s)

EDR ID Number
 EPA ID Number

GIG HARBOR TRANSMISSION (Continued)

S110123421

Clean Up Siteid: 1952
 Site Status: Awaiting Cleanup
 PSI?: Yes
 Contaminant Name: Polycyclic Aromatic Hydrocarbons
 Ground Water: Suspected
 Surface Water: Not reported
 Soil: Confirmed Above Cleanup Level
 Sediment: Not reported
 Air: Not reported
 Bedrock: Not reported
 Responsible Unit: Southwest

ALLSITES:

Facility Name: GIG HARBOR TRANSMISSION
 Facility Id: 11876

Interaction: 89080
 Interaction 1: A
 Interaction 2: SCS
 Ecology Program: TOXICS
 Program Data: ISIS
 Facility Alt.: GIG HARBOR TRANSMISSION
 Program ID: Not reported
 Date Interaction: 2008-12-09 00:00:00
 Date Interaction 3: State Cleanup Site
 Latitude: 47.390930425999997
 Longitude: -122.62650811100001

**A2
 Target
 Property**

**GIG HARBOR TRANSMISSION
 14610 PURDY DR NW
 GIG HARBOR, WA**

**RGA HWS S115342637
 N/A**

Site 2 of 7 in cluster A

**Actual:
 50 ft.**

RGA HWS:
 2012 GIG HARBOR TRANSMISSION 14610 PURDY DR NW
 2011 GIG HARBOR TRANSMISSION 14610 PURDY DR NW
 2010 GIG HARBOR TRANSMISSION 14610 PURDY DR NW

**A3
 Target
 Property**

**GIG HARBOR TRANSMISSION
 14610 PURDY DR NW
 GIG HARBOR, WA 98332**

**FINDS 1016703393
 N/A**

Site 3 of 7 in cluster A

**Actual:
 50 ft.**

FINDS:
 Registry ID: 110056441328

Environmental Interest/Information System

Washington Facility / Site Identification System (WA-FSIS) provides a means to query and display data maintained by the Washington Department of Ecology. This system contains key information for each facility/site that is currently, or has been, of interest to the Air Quality, Dam Safety, Hazardous Waste, Toxics Cleanup, and Water Quality Programs.

Map ID
Direction
Distance
Elevation

MAP FINDINGS

Site

Database(s)

EDR ID Number
EPA ID Number

A4
Target
Property

14610 PURDY DR NW
GIG HARBOR, WA 98332

EDR Hist Auto **1014533972**
N/A

Site 4 of 7 in cluster A

Actual:
50 ft.

EDR Historical Auto Stations:

- Name: GIG HARBOR AUTOMATIC
Year: 2004
Type: TRANSMISSIONS-AUTOMOBILE

- Name: GIG HARBOR TRANSMISSION
Year: 2010
Type: AUTOMOBILE REPAIRING & SERVICE

- Name: TRANSMISSION SERVICE OF GIG HARBOR
Year: 1999
Address: 14610 PURDY DR NW

- Name: GIG HARBOR AUTOMATIC TRANSMISSION
Year: 2000
Address: 14610 PURDY DR NW

- Name: GIG HARBOR TRANSMISSION INC
Year: 2004
Address: 14610 PURDY DR NW

- Name: GIG HARBOR TRANSMISSION INC
Year: 2005
Address: 14610 PURDY DR NW

- Name: GIG HARBOR TRANSMISSION INC
Year: 2006
Address: 14610 PURDY DR NW

- Name: GIG HARBOR TRANSMISSION INC
Year: 2007
Address: 14610 PURDY DR NW

- Name: GIG HARBOR TRANSMISSION INC
Year: 2008
Address: 14610 PURDY DR NW

- Name: GIG HARBOR TRANSMISSION
Year: 2010
Address: 14610 PURDY DR NW

- Name: GIG HARBOR TRANSMISSION
Year: 2011
Address: 14610 PURDY DR NW

MAP FINDINGS

| | | | |
|-----------|------|-------------|---------------|
| Map ID | | | EDR ID Number |
| Direction | | | EPA ID Number |
| Distance | | | |
| Elevation | Site | Database(s) | |

| | | | |
|--|--|----------------------|---------------------------------|
| A5 SW < 1/8 0.006 mi. 30 ft. | 14518 PURDY DR NW GIG HARBOR, WA 98332 Site 5 of 7 in cluster A | EDR Hist Auto | 1015230591 N/A |
|--|--|----------------------|---------------------------------|

| | |
|----------------------------------|--|
| Relative: Lower | EDR Historical Auto Stations: Name: BAY CITY MOTORS INC Year: 2005 Address: 14518 PURDY DR NW |
| Actual: 48 ft. | |

| | | | |
|---|--|----------------------|---------------------------------|
| A6 NW < 1/8 0.020 mi. 107 ft. | 14613 SHERMAN DR NW GIG HARBOR, WA 98332 Site 6 of 7 in cluster A | EDR Hist Auto | 1015231811 N/A |
|---|--|----------------------|---------------------------------|

| | |
|-----------------------------------|---|
| Relative: Higher | EDR Historical Auto Stations: Name: MIKES NORTHWEST AUTOMOTIVE Year: 1999 Address: 14613 SHERMAN DR NW |
| Actual: 57 ft. | |
| | Name: MIKES NORTHWEST AUTOMOTIVE Year: 2000 Address: 14613 SHERMAN DR NW |
| | Name: MIKES NORTHWEST AUTOMOTIVE Year: 2001 Address: 14613 SHERMAN DR NW |
| | Name: MIKES NW AUTO LLC Year: 2002 Address: 14613 SHERMAN DR NW |
| | Name: C & M AUTOMOTIVE Year: 2003 Address: 14613 SHERMAN DR NW |
| | Name: C & M AUTOMOTIVE Year: 2004 Address: 14613 SHERMAN DR NW |
| | Name: AUTO WAUNE LLC Year: 2009 Address: 14613 SHERMAN DR NW |

| | | | |
|---|---|-----------------|---------------------------------------|
| A7 NW < 1/8 0.020 mi. 107 ft. | AUTO WAUNE 14613 SHERMAN DR NW GIG HARBOR, WA 98332 Site 7 of 7 in cluster A | ALLSITES | 1011971674 FINDS N/A |
|---|---|-----------------|---------------------------------------|

| | |
|-----------------------------------|--|
| Relative: Higher | ALLSITES: Facility Name: AUTO WAUNE Facility Id: 3315385 |
| Actual: 57 ft. | |
| | Interaction: 12422 Interaction 1: I |

Map ID
 Direction
 Distance
 Elevation

MAP FINDINGS

Site

Database(s)

EDR ID Number
 EPA ID Number

AUTO WAUNE (Continued)

1011971674

| | |
|---------------------|---------------------------|
| Interaction 2: | LSC |
| Ecology Program: | HAZWASTE |
| Program Data: | LSC |
| Facility Alt.: | Not reported |
| Program ID: | Not reported |
| Date Interaction: | 2008-12-04 00:00:00 |
| Date Interaction 3: | Local Source Cntrl 7/09-3 |
| Latitude: | 47.391340425999999 |
| Longitude: | -122.62734611 |

FINDS:

Registry ID: 110037906095

Environmental Interest/Information System

Washington Facility / Site Identification System (WA-FSIS) provides a means to query and display data maintained by the Washington Department of Ecology. This system contains key information for each facility/site that is currently, or has been, of interest to the Air Quality, Dam Safety, Hazardous Waste, Toxics Cleanup, and Water Quality Programs.

8
NNE
< 1/8
0.043 mi.
225 ft.

AUTO WAUNE AUTO RPR & SERV
14612 PURDY DR NW
GIG HARBOR, WA 98332

EDR Hist Auto 1014534109
N/A

Relative:
Higher

EDR Historical Auto Stations:

| | |
|-------|--------------------------------|
| Name: | AUTO WAUNE AUTO RPR & SERV |
| Year: | 2010 |
| Type: | AUTOMOBILE REPAIRING & SERVICE |

Actual:
61 ft.

| | |
|----------|-------------------|
| Name: | AUTO WAUNE |
| Year: | 2010 |
| Address: | 14612 PURDY DR NW |

| | |
|----------|-------------------|
| Name: | AUTO WAUNE |
| Year: | 2011 |
| Address: | 14612 PURDY DR NW |

B9
SSE
< 1/8
0.111 mi.
588 ft.

KNAPP BROS REALTY INC
67 AVE NW & 144 AVE NW
GIG HARBOR, WA 98335

UST U003352418
ALLSITES N/A

Site 1 of 2 in cluster B

Relative:
Lower

UST:

| | |
|--------------------|--------------|
| Facility ID: | 48911993 |
| Site Id: | 10064 |
| UBI: | Not reported |
| Phone Number: | Not reported |
| Decimal Latitude: | 47.388828 |
| Decimal Longitude: | -122.628193 |

Actual:
24 ft.

Map ID
Direction
Distance
Elevation

MAP FINDINGS

Site

Database(s)

EDR ID Number
EPA ID Number

KNAPP BROS REALTY INC (Continued)

U003352418

Tank Name: 1
Tag Number: Not reported
Tank Status: Closed in Place
Tank Status Date: 08/06/1996
Tank Install Date: 00/31/1964
Tank Closure Date: Not reported
Capacity Range: Not reported
Tank Permit Expiration Date: Not reported
Tank Upgrade Date: Not reported
Tank Spill Prevention: Not reported
Tank Overfill Prevention: Not reported
Tank Material: Not reported
Tank Construction: Not reported
Tank Tightness Test: Not reported
Tank Corrosion Protection: Not reported
Tank Manifold: Not reported
Tank Release Detection: Not reported
Tank SFC Type: Not reported
Pipe Material: Not reported
Pipe Construction: Not reported
Pipe Primary Release Detection: Not reported
Pipe Second Release Detection: Not reported
Pipe Corrosion Protection: Not reported
Pipe Pumping System: Not reported
Responsible Unit: SOUTHWEST
Dispencer/Pump SFC Type: Not reported

ALLSITES:

Facility Name: KNAPP BROS REALTY INC
Facility Id: 48911993

Interaction: 47768
Interaction 1: I
Interaction 2: UST
Ecology Program: TOXICS
Program Data: UST
Facility Alt.: Not reported
Program ID: 10064
Date Interaction: 1998-06-08 00:00:00
Date Interaction 3: Underground Storage Tank
Latitude: 47.388822427000001
Longitude: -122.628178111

B10 PURDY GROCERY
South 14317 PURDY DR NW
1/8-1/4 GIG HARBOR, WA 98332
0.151 mi.
798 ft. Site 2 of 2 in cluster B

UST U003352545
ICR N/A
ALLSITES
CSCSL NFA

Relative: UST:
Lower Facility ID: 51231274
Site Id: 101056
Actual: UBI: Not reported
22 ft. Phone Number: Not reported
Decimal Latitude: 47.388528
Decimal Longitude: -122.625556

Map ID
Direction
Distance
Elevation

MAP FINDINGS

Site

Database(s)

EDR ID Number
EPA ID Number

PURDY GROCERY (Continued)

U003352545

Tank Name: 0001
Tag Number: A3066, A8605
Tank Status: Operational
Tank Status Date: 12/10/1999
Tank Install Date: 00/30/1995
Tank Closure Date: Not reported
Capacity Range: 10,000 to 19,999 Gallons
Tank Permit Expiration Date: 05/31/2017
Tank Upgrade Date: 10/30/1995
Tank Spill Prevention: Spill Bucket/Spill Box
Tank Overfill Prevention: Ball Float Valve (vent line)
Tank Material: Steel Clad with Corrosion Resistant Composite
Tank Construction: Double Wall Tank
Tank Tightness Test: Not reported
Tank Corrosion Protection: Corrosion Resistant
Tank Manifold: Not reported
Tank Release Detection: Automatic Tank Gauging
Tank SFC Type: Sump
Pipe Material: Fiberglass
Pipe Construction: Single Wall Pipe
Pipe Primary Release Detection: Automatic Line Leak Detector (ALLD)
Pipe Second Release Detection: Interstitial Monitoring (or Sump Sensor)
Pipe Corrosion Protection: Corrosion Resistant
Pipe Pumping System: Pressurized System
Responsible Unit: SOUTHWEST
Dispencer/Pump SFC Type: Sump

Tank Name: 0002
Tag Number: A3066, A8605
Tank Status: Operational
Tank Status Date: 12/10/1999
Tank Install Date: 00/30/1995
Tank Closure Date: Not reported
Capacity Range: 10,000 to 19,999 Gallons
Tank Permit Expiration Date: 05/31/2017
Tank Upgrade Date: 10/30/1995
Tank Spill Prevention: Spill Bucket/Spill Box
Tank Overfill Prevention: Ball Float Valve (vent line)
Tank Material: Steel Clad with Corrosion Resistant Composite
Tank Construction: Double Wall Tank
Tank Tightness Test: Not reported
Tank Corrosion Protection: Corrosion Resistant
Tank Manifold: Not reported
Tank Release Detection: Automatic Tank Gauging
Tank SFC Type: Sump
Pipe Material: Fiberglass
Pipe Construction: Double Wall Pipe
Pipe Primary Release Detection: Automatic Line Leak Detector (ALLD)
Pipe Second Release Detection: Interstitial Monitoring (or Sump Sensor)
Pipe Corrosion Protection: Corrosion Resistant
Pipe Pumping System: Pressurized System
Responsible Unit: SOUTHWEST
Dispencer/Pump SFC Type: Sump

Tank Name: REGULAR

Map ID
Direction
Distance
Elevation

MAP FINDINGS

Site

Database(s)

EDR ID Number
EPA ID Number

PURDY GROCERY (Continued)

U003352545

Tag Number: A3066, A8605
Tank Status: Removed
Tank Status Date: 08/06/1996
Tank Install Date: 00/01/1956
Tank Closure Date: Not reported
Capacity Range: 2,001 to 4,999 Gallons
Tank Permit Expiration Date: 05/31/2001
Tank Upgrade Date: Not reported
Tank Spill Prevention: Not reported
Tank Overfill Prevention: Not reported
Tank Material: Steel
Tank Construction: Single Wall Tank
Tank Tightness Test: Not reported
Tank Corrosion Protection: Sacrificial Anode
Tank Manifold: Not reported
Tank Release Detection: Not reported
Tank SFC Type: Not reported
Pipe Material: Steel
Pipe Construction: Single Wall Pipe
Pipe Primary Release Detection: Not reported
Pipe Second Release Detection: Not reported
Pipe Corrosion Protection: Not reported
Pipe Pumping System: Non-Safe Suction
Responsible Unit: SOUTHWEST
Dispenser/Pump SFC Type: Not reported

Tank Name: SUPREME
Tag Number: A3066, A8605
Tank Status: Removed
Tank Status Date: 08/06/1996
Tank Install Date: 00/01/1976
Tank Closure Date: Not reported
Capacity Range: 2,001 to 4,999 Gallons
Tank Permit Expiration Date: 03/31/1998
Tank Upgrade Date: Not reported
Tank Spill Prevention: Not reported
Tank Overfill Prevention: Not reported
Tank Material: Steel
Tank Construction: Single Wall Tank
Tank Tightness Test: Not reported
Tank Corrosion Protection: Sacrificial Anode
Tank Manifold: Not reported
Tank Release Detection: Not reported
Tank SFC Type: Not reported
Pipe Material: Steel
Pipe Construction: Single Wall Pipe
Pipe Primary Release Detection: Not reported
Pipe Second Release Detection: Not reported
Pipe Corrosion Protection: Not reported
Pipe Pumping System: Non-Safe Suction
Responsible Unit: SOUTHWEST
Dispenser/Pump SFC Type: Not reported

Tank Name: UNLEADED
Tag Number: A3066, A8605

Map ID
Direction
Distance
Elevation

MAP FINDINGS

Site

Database(s)

EDR ID Number
EPA ID Number

PURDY GROCERY (Continued)

U003352545

Tank Status: Removed
Tank Status Date: 08/06/1996
Tank Install Date: 00/01/1956
Tank Closure Date: Not reported
Capacity Range: 2,001 to 4,999 Gallons
Tank Permit Expiration Date: 05/31/1999
Tank Upgrade Date: Not reported
Tank Spill Prevention: Not reported
Tank Overfill Prevention: Not reported
Tank Material: Not reported
Tank Construction: Not reported
Tank Tightness Test: Not reported
Tank Corrosion Protection: Not reported
Tank Manifold: Not reported
Tank Release Detection: Not reported
Tank SFC Type: Not reported
Pipe Material: Not reported
Pipe Construction: Not reported
Pipe Primary Release Detection: Not reported
Pipe Second Release Detection: Not reported
Pipe Corrosion Protection: Not reported
Pipe Pumping System: Not reported
Responsible Unit: SOUTHWEST
Dispencer/Pump SFC Type: Not reported

ICR:

Date Ecology Received Report: 10/08/96
Contaminants Found at Site: Petroleum products
Media Contaminated: Soil
Waste Management: Tank
Region: South Western
Type of Report Ecology Received: Final cleanup report
Site Register Issue: 94-37
County Code: 27
Contact: Not reported
Report Title: Not reported

ALLSITES:

Facility Name: PURDY GROCERY
Facility Id: 51231274

Interaction: 48508
Interaction 1: I
Interaction 2: LUST
Ecology Program: TOXICS
Program Data: ISIS
Facility Alt.: Not reported
Program ID: 101056
Date Interaction: 1996-10-08 00:00:00
Date Interaction 3: LUST Facility
Latitude: 47.388522426000002
Longitude: -122.625541111

Interaction: 48507
Interaction 1: A

Map ID
 Direction
 Distance
 Elevation

MAP FINDINGS

Site

Database(s)

EDR ID Number
 EPA ID Number

PURDY GROCERY (Continued)

U003352545

| | |
|---------------------|--------------------------|
| Interaction 2: | UST |
| Ecology Program: | TOXICS |
| Program Data: | UST |
| Facility Alt.: | Not reported |
| Program ID: | 101056 |
| Date Interaction: | 1956-01-01 00:00:00 |
| Date Interaction 3: | Underground Storage Tank |
| Latitude: | 47.38852242600002 |
| Longitude: | -122.625541111 |

| | |
|-------------------|--------------|
| CSCSL NFA: | |
| Facility/Site Id: | 51231274 |
| CS Id: | 9482 |
| NFA Date: | 08/29/2012 |
| Rank: | Not reported |
| VCP: | No |
| Latitude: | 47.388528 |
| Longitude: | -122.625556 |

11
South
1/8-1/4
0.161 mi.
851 ft.

14307 67TH AVE NW
14307 67TH AVE NW
GIG HARBOR, WA 98335

UST 1007068197
ALLSITES N/A
FINDS

Relative:
Lower

Actual:
26 ft.

| | |
|---------------------------------|-----------------|
| UST: | |
| Facility ID: | 58945127 |
| Site Id: | 101783 |
| UBI: | Not reported |
| Phone Number: | Not reported |
| Decimal Latitude: | 47.294485 |
| Decimal Longitude: | -122.629463 |
| | |
| Tank Name: | 1 |
| Tag Number: | Not reported |
| Tank Status: | Closed in Place |
| Tank Status Date: | 08/06/1996 |
| Tank Install Date: | 00/31/1964 |
| Tank Closure Date: | Not reported |
| Capacity Range: | Not reported |
| Tank Permit Expiration Date: | Not reported |
| Tank Upgrade Date: | Not reported |
| Tank Spill Prevention: | Not reported |
| Tank Overfill Prevention: | Not reported |
| Tank Material: | Not reported |
| Tank Construction: | Not reported |
| Tank Tightness Test: | Not reported |
| Tank Corrosion Protection: | Not reported |
| Tank Manifold: | Not reported |
| Tank Release Detection: | Not reported |
| Tank SFC Type: | Not reported |
| Pipe Material: | Not reported |
| Pipe Construction: | Not reported |
| Pipe Primary Release Detection: | Not reported |
| Pipe Second Release Detection: | Not reported |
| Pipe Corrosion Protection: | Not reported |

Map ID
 Direction
 Distance
 Elevation

MAP FINDINGS

Site

Database(s)

EDR ID Number
 EPA ID Number

14307 67TH AVE NW (Continued)

1007068197

Pipe Pumping System: Not reported
 Responsible Unit: SOUTHWEST
 Dispencer/Pump SFC Type: Not reported

ALLSITES:

Facility Name: 14307 67TH AVE NW
 Facility Id: 58945127

Interaction: 53446
 Interaction 1: I
 Interaction 2: UST
 Ecology Program: TOXICS
 Program Data: UST
 Facility Alt.: Not reported
 Program ID: 101783
 Date Interaction: 1992-09-09 00:00:00
 Date Interaction 3: Underground Storage Tank
 Latitude: 47.294479432000003
 Longitude: -122.62944813199999

FINDS:

Registry ID: 110015447952

Environmental Interest/Information System

Washington Facility / Site Identification System (WA-FSIS) provides a means to query and display data maintained by the Washington Department of Ecology. This system contains key information for each facility/site that is currently, or has been, of interest to the Air Quality, Dam Safety, Hazardous Waste, Toxics Cleanup, and Water Quality Programs.

**12
 SSE
 1/8-1/4
 0.188 mi.
 990 ft.**

**BRIDGEVIEW AUTO & ELECTRIC'
 14310 PURDY LN NW
 GIG HARBOR, WA 98332**

**ALLSITES 1011971755
 FINDS N/A**

**Relative:
 Lower**

ALLSITES:

Facility Name: BRIDGEVIEW AUTO & ELECTRIC'
 Facility Id: 5245782

**Actual:
 39 ft.**

Interaction: 16340
 Interaction 1: I
 Interaction 2: LSC
 Ecology Program: HAZWASTE
 Program Data: LSC
 Facility Alt.: Not reported
 Program ID: Not reported
 Date Interaction: 2008-12-16 00:00:00
 Date Interaction 3: Local Source Cntrl 7/09-3
 Latitude: 47.387991425999999
 Longitude: -122.62525911199999

Map ID
 Direction
 Distance
 Elevation

MAP FINDINGS

Site

Database(s)

EDR ID Number
 EPA ID Number

BRIDGEVIEW AUTO & ELECTRIC' (Continued)

1011971755

FINDS:

Registry ID: 110037905354

Environmental Interest/Information System

Washington Facility / Site Identification System (WA-FSIS) provides a means to query and display data maintained by the Washington Department of Ecology. This system contains key information for each facility/site that is currently, or has been, of interest to the Air Quality, Dam Safety, Hazardous Waste, Toxics Cleanup, and Water Quality Programs.

13
South
1/4-1/2
0.273 mi.
1439 ft.

PENINSULA HIGH SCHOOL
14105 PURDY DR NW
GIG HARBOR, WA 98332

ALLSITES **1007063968**
FINDS **N/A**
ECHO

Relative:
Lower

ALLSITES:

Facility Name: PENINSULA HIGH SCHOOL
 Facility Id: 85992972

Actual:
18 ft.

Interaction: 68884
 Interaction 1: I
 Interaction 2: HWG
 Ecology Program: HAZWASTE
 Program Data: TURBOWASTE
 Facility Alt.: Not reported
 Program ID: WAH000024095
 Date Interaction: 2004-07-27 00:00:00
 Date Interaction 3: Hazardous Waste Generator
 Latitude: 47.38651242600003
 Longitude: -122.62711811200001

Interaction: 68883
 Interaction 1: I
 Interaction 2: UST
 Ecology Program: TOXICS
 Program Data: UST
 Facility Alt.: Not reported
 Program ID: 101848
 Date Interaction: 1962-01-01 00:00:00
 Date Interaction 3: Underground Storage Tank
 Latitude: 47.38651242600003
 Longitude: -122.62711811200001

FINDS:

Registry ID: 110015405202

Environmental Interest/Information System

Washington Facility / Site Identification System (WA-FSIS) provides a means to query and display data maintained by the Washington Department of Ecology. This system contains key information for each

Map ID
 Direction
 Distance
 Elevation

MAP FINDINGS

Site

Database(s)

EDR ID Number
 EPA ID Number

PENINSULA HIGH SCHOOL (Continued)

1007063968

facility/site that is currently, or has been, of interest to the Air Quality, Dam Safety, Hazardous Waste, Toxics Cleanup, and Water Quality Programs.

RCRAInfo is a national information system that supports the Resource Conservation and Recovery Act (RCRA) program through the tracking of events and activities related to facilities that generate, transport, and treat, store, or dispose of hazardous waste. RCRAInfo allows RCRA program staff to track the notification, permit, compliance, and corrective action activities required under RCRA.

ECHO:

Envid: 1007063968
 Registry ID: 110015405202
 DFR URL: http://echo.epa.gov/detailed_facility_report?fid=110015405202

**C14
 SE
 1/4-1/2
 0.395 mi.
 2086 ft.**

**PENINSULA SCHOOL DIST. TRANSPORTATION FACILITY
 14015 62ND AVE. NW
 GIG HARBOR, WA 98332
 Site 1 of 2 in cluster C**

**ICR S104487207
 N/A**

**Relative:
 Higher**

ICR:
 Date Ecology Received Report: 04/14/95
 Contaminants Found at Site: Petroleum products
 Media Contaminated: Soil
 Waste Management: Spill
 Region: South Western
 Type of Report Ecology Received: Final cleanup report
 Site Register Issue: 93-50
 County Code: 27
 Contact: Not reported
 Report Title: Not reported

**Actual:
 112 ft.**

**C15
 SE
 1/4-1/2
 0.395 mi.
 2086 ft.**

**EDUCATIONAL SERVICE CENTER
 14015 62ND AVE NW
 GIG HARBOR, WA 98335
 Site 2 of 2 in cluster C**

**VCP S108024734
 ALLSITES N/A
 CSCSL NFA
 SPILLS
 Financial Assurance**

**Relative:
 Higher**

VCP:
 edr_fstat: WA
 edr_fzip: 98335
 edr_fcnty: PIERCE
 edr_zip: Not reported
 Facility ID: 156
 VCP Status: Not reported
 VCP: Yes
 Ecology Status: Not reported
 NFA Type: Not reported
 Date NFA: 3/5/1999
 Rank: Not reported
 Cleanup Siteid: 4888

**Actual:
 112 ft.**

Map ID
Direction
Distance
Elevation

MAP FINDINGS

Site

Database(s)

EDR ID Number
EPA ID Number

EDUCATIONAL SERVICE CENTER (Continued)

S108024734

ALLSITES:

| | |
|---------------------|----------------------------|
| Facility Name: | EDUCATIONAL SERVICE CENTER |
| Facility Id: | 156 |
| Interaction: | 413 |
| Interaction 1: | I |
| Interaction 2: | VOLCLNST |
| Ecology Program: | TOXICS |
| Program Data: | ISIS |
| Facility Alt.: | EDUCATIONAL SERVICE CENTER |
| Program ID: | Not reported |
| Date Interaction: | 1999-02-11 00:00:00 |
| Date Interaction 3: | Voluntary Cleanup Sites |
| Latitude: | 47.374854427000002 |
| Longitude: | -122.620905116 |
| Interaction: | 410 |
| Interaction 1: | I |
| Interaction 2: | SCS |
| Ecology Program: | TOXICS |
| Program Data: | ISIS |
| Facility Alt.: | EDUCATIONAL SERVICE CENTER |
| Program ID: | Not reported |
| Date Interaction: | 1988-03-01 00:00:00 |
| Date Interaction 3: | State Cleanup Site |
| Latitude: | 47.374854427000002 |
| Longitude: | -122.620905116 |
| Interaction: | 411 |
| Interaction 1: | I |
| Interaction 2: | HWP |
| Ecology Program: | HAZWASTE |
| Program Data: | HWPPRT |
| Facility Alt.: | Not reported |
| Program ID: | WAD980975429 |
| Date Interaction: | 1993-01-01 00:00:00 |
| Date Interaction 3: | Hazardous Waste Planner |
| Latitude: | 47.374854427000002 |
| Longitude: | -122.620905116 |
| Interaction: | 409 |
| Interaction 1: | I |
| Interaction 2: | HWG |
| Ecology Program: | HAZWASTE |
| Program Data: | TURBOWASTE |
| Facility Alt.: | Not reported |
| Program ID: | WAD980975429 |
| Date Interaction: | 1986-01-30 00:00:00 |
| Date Interaction 3: | Hazardous Waste Generator |
| Latitude: | 47.374854427000002 |
| Longitude: | -122.620905116 |
| Interaction: | 412 |

Map ID
Direction
Distance
Elevation

MAP FINDINGS

Site

Database(s)

EDR ID Number
EPA ID Number

EDUCATIONAL SERVICE CENTER (Continued)

S108024734

Interaction 1: I
Interaction 2: LUST
Ecology Program: TOXICS
Program Data: ISIS
Facility Alt.: Not reported
Program ID: 10928
Date Interaction: 1998-08-11 00:00:00
Date Interaction 3: LUST Facility
Latitude: 47.374854427000002
Longitude: -122.620905116

Interaction: 408
Interaction 1: A
Interaction 2: UST
Ecology Program: TOXICS
Program Data: UST
Facility Alt.: Not reported
Program ID: 10928
Date Interaction: 1961-08-30 00:00:00
Date Interaction 3: Underground Storage Tank
Latitude: 47.374854427000002
Longitude: -122.620905116

CSCSL NFA:
Facility/Site Id: 156
CS Id: 4888
NFA Date: 03/05/1999
Rank: Not reported
VCP: Yes
Latitude: 47.374860
Longitude: -122.620920

SPILLS:
Facility ID: 628206
Medium: SOIL
Material Desc: PETROLEUM - MOTOR OIL
Material Qty: 100
Material Units: GALLON
Date Received: 07/27/2011
Contact Name: ELTON
Incident Date: Not reported
Incident Category Type: Not reported
Incident Category: Not reported
Latitude: Not reported
Longitude: Not reported
Source Type: Not reported
Source: Not reported
Vessel Facility Name2: Not reported
Recovered Quantity: Not reported
Resp Party Name: Not reported

WA Financial Assurance 1:
DOE Site ID: 10928
Site Type: PLIA

Map ID
Direction
Distance
Elevation

MAP FINDINGS

Site

Database(s)

EDR ID Number
EPA ID Number

EDUCATIONAL SERVICE CENTER (Continued)

S108024734

Financial Resp Type: Great American
Inception Date: 09/01/2011
Expiration Date: 09/01/2012

16
South
1/4-1/2
0.492 mi.
2600 ft.

PURDY 76
13818 PURDY DR
PURDY, WA 98335

HSL U003355926
CSCSL N/A
LUST
UST
ALLSITES

Relative:
Lower

HSL:

edr_fstat: WA
edr_fzip: Not reported
edr_fcnty: PIERCE
edr_zip: Not reported
Facility Type: Hazardous Sites List
Facility Status: Cleanup Started
FSID Number: 49933911
Rank: 1
Region: SW
EDR Link ID: 49933911
Region Decode: SOUTHWEST REGIONAL OFFICE

Actual:
13 ft.

CSCSL:

Facility ID: 49933911
Region: Southwest
Lat/Long: 47.384167 / -122.626583
Brownfield Status: Not reported
Rank Status: 1
Clean Up Siteid: 9469
Site Status: Cleanup Started
PSI?: Yes
Contaminant Name: Petroleum-Other
Ground Water: Confirmed Above Cleanup Level
Surface Water: Not reported
Soil: Confirmed Above Cleanup Level
Sediment: Not reported
Air: Not reported
Bedrock: Not reported
Responsible Unit: Southwest

LUST:

Facility ID: 49933911
Lust Status Type: Cleanup Started
Cleanup Site ID: 9469
Cleanup Unit Type: Upland
Process Type: Independent Action
Cleanup Unit Name: PURDY TEXACO AND GAS
Lust Status Date: 03/22/1994
Response Section: Southwest
Lat/Long: 47.384167 / -122.62658

UST:

Facility ID: 49933911
Site Id: 97300
UBI: Not reported

Map ID
Direction
Distance
Elevation

MAP FINDINGS

Site

Database(s)

EDR ID Number
EPA ID Number

PURDY 76 (Continued)

U003355926

Phone Number: Not reported
Decimal Latitude: 47.384167
Decimal Longitude: -122.626583

Tank Name: DIESEL
Tag Number: A3043
Tank Status: Operational
Tank Status Date: 08/06/1996
Tank Install Date: 00/15/1987
Tank Closure Date: Not reported
Capacity Range: 5,000 to 9,999 Gallons
Tank Permit Expiration Date: 01/31/2017
Tank Upgrade Date: 04/05/1998
Tank Spill Prevention: Spill Bucket/Spill Box
Tank Overfill Prevention: Automatic Shutoff (fill pipe)
Tank Material: Fiberglass Reinforced Plastic
Tank Construction: Single Wall Tank
Tank Tightness Test: Not reported
Tank Corrosion Protection: Corrosion Resistant
Tank Manifold: Not reported
Tank Release Detection: Automatic Tank Gauging
Tank SFC Type: Not in contact with soil
Pipe Material: Fiberglass
Pipe Construction: Single Wall Pipe
Pipe Primary Release Detection: Automatic Line Leak Detector (ALLD)
Pipe Second Release Detection: Elec/ALLD 0.2 gph Monthly Test
Pipe Corrosion Protection: Corrosion Resistant
Pipe Pumping System: Pressurized System
Responsible Unit: SOUTHWEST
Dispencer/Pump SFC Type: Sump

Tank Name: REGULAR
Tag Number: A3043
Tank Status: Operational
Tank Status Date: 08/06/1996
Tank Install Date: 00/15/1987
Tank Closure Date: Not reported
Capacity Range: 10,000 to 19,999 Gallons
Tank Permit Expiration Date: 01/31/2017
Tank Upgrade Date: 04/05/1998
Tank Spill Prevention: Spill Bucket/Spill Box
Tank Overfill Prevention: Automatic Shutoff (fill pipe)
Tank Material: Fiberglass Reinforced Plastic
Tank Construction: Single Wall Tank
Tank Tightness Test: Not reported
Tank Corrosion Protection: Corrosion Resistant
Tank Manifold: Auxiliary
Tank Release Detection: Automatic Tank Gauging
Tank SFC Type: Not in contact with soil
Pipe Material: Fiberglass
Pipe Construction: Single Wall Pipe
Pipe Primary Release Detection: Not reported
Pipe Second Release Detection: Not reported
Pipe Corrosion Protection: Corrosion Resistant
Pipe Pumping System: Pressurized System
Responsible Unit: SOUTHWEST

Map ID
Direction
Distance
Elevation

MAP FINDINGS

Site

Database(s)

EDR ID Number
EPA ID Number

PURDY 76 (Continued)

U003355926

Dispencer/Pump SFC Type: Sump

Tank Name: SUPER
Tag Number: A3043
Tank Status: Operational
Tank Status Date: 08/06/1996
Tank Install Date: 00/15/1987
Tank Closure Date: Not reported
Capacity Range: 10,000 to 19,999 Gallons
Tank Permit Expiration Date: 01/31/2017
Tank Upgrade Date: 04/05/1998
Tank Spill Prevention: Spill Bucket/Spill Box
Tank Overfill Prevention: Automatic Shutoff (fill pipe)
Tank Material: Fiberglass Reinforced Plastic
Tank Construction: Single Wall Tank
Tank Tightness Test: Not reported
Tank Corrosion Protection: Corrosion Resistant
Tank Manifold: Not reported
Tank Release Detection: Automatic Tank Gauging
Tank SFC Type: Not in contact with soil
Pipe Material: Fiberglass
Pipe Construction: Single Wall Pipe
Pipe Primary Release Detection: Automatic Line Leak Detector (ALLD)
Pipe Second Release Detection: Elec/ALLD 0.2 gph Monthly Test
Pipe Corrosion Protection: Corrosion Resistant
Pipe Pumping System: Pressurized System
Responsible Unit: SOUTHWEST
Dispencer/Pump SFC Type: Sump

Tank Name: UNLEADED
Tag Number: A3043
Tank Status: Operational
Tank Status Date: 08/06/1996
Tank Install Date: 00/15/1987
Tank Closure Date: Not reported
Capacity Range: 10,000 to 19,999 Gallons
Tank Permit Expiration Date: 01/31/2017
Tank Upgrade Date: 04/05/1998
Tank Spill Prevention: Spill Bucket/Spill Box
Tank Overfill Prevention: Automatic Shutoff (fill pipe)
Tank Material: Fiberglass Reinforced Plastic
Tank Construction: Single Wall Tank
Tank Tightness Test: Not reported
Tank Corrosion Protection: Corrosion Resistant
Tank Manifold: Main
Tank Release Detection: Automatic Tank Gauging
Tank SFC Type: Not in contact with soil
Pipe Material: Fiberglass
Pipe Construction: Single Wall Pipe
Pipe Primary Release Detection: Automatic Line Leak Detector (ALLD)
Pipe Second Release Detection: Elec/ALLD 0.2 gph Monthly Test
Pipe Corrosion Protection: Corrosion Resistant
Pipe Pumping System: Pressurized System
Responsible Unit: SOUTHWEST
Dispencer/Pump SFC Type: Sump

Map ID
Direction
Distance
Elevation

MAP FINDINGS

Site

Database(s)

EDR ID Number
EPA ID Number

PURDY 76 (Continued)

U003355926

ALLSITES:

Facility Name: PURDY 76
 Facility Id: 49933911

Interaction: 48292
 Interaction 1: A
 Interaction 2: UST
 Ecology Program: TOXICS
 Program Data: UST
 Facility Alt.: Not reported
 Program ID: 97300
 Date Interaction: 1987-01-15 00:00:00
 Date Interaction 3: Underground Storage Tank
 Latitude: 47.384161425999999
 Longitude: -122.626568113

Interaction: 48293
 Interaction 1: A
 Interaction 2: LUST
 Ecology Program: TOXICS
 Program Data: ISIS
 Facility Alt.: Not reported
 Program ID: 97300
 Date Interaction: 1994-03-22 00:00:00
 Date Interaction 3: LUST Facility
 Latitude: 47.384161425999999
 Longitude: -122.626568113

17
ENE
1/2-1
0.743 mi.
3922 ft.

PURDY TRANSFER STATION
14515 54TH AVE NW
GIG HARBOR, WA 98332

HSL S107673036
CSCSL N/A
SWF/LF
VCP
SWRCY
ALLSITES
SPILLS
NPDES

Relative:
Higher

Actual:
305 ft.

HSL:
 edr_fstat: WA
 edr_fzip: Not reported
 edr_fcnty: PIERCE
 edr_zip: Not reported
Facility Type: Hazardous Sites List
 Facility Status: Cleanup Started
 FSID Number: 1290
 Rank: 3
 Region: SW
 EDR Link ID: 1290
 Region Decode: SOUTHWEST REGIONAL OFFICE

CSCSL:
 Facility ID: 1290
 Region: Southwest
 Lat/Long: 47.390851 / -122.610505
 Brownfield Status: Not reported

Map ID
Direction
Distance
Elevation

MAP FINDINGS

Site

Database(s)

EDR ID Number
EPA ID Number

PURDY TRANSFER STATION (Continued)

S107673036

Rank Status: 3
Clean Up Siteid: 3651
Site Status: Cleanup Started
PSI?: Not reported
Contaminant Name: Conventional Contaminants, Organic
Ground Water: Confirmed Above Cleanup Level
Surface Water: Not reported
Soil: Not reported
Sediment: Not reported
Air: Not reported
Bedrock: Not reported
Responsible Unit: Southwest

Facility ID: 1290
Region: Southwest
Lat/Long: 47.390851 / -122.610505
Brownfield Status: Not reported
Rank Status: 3
Clean Up Siteid: 3651
Site Status: Cleanup Started
PSI?: Not reported
Contaminant Name: Halogenated Organics
Ground Water: Confirmed Above Cleanup Level
Surface Water: Not reported
Soil: Suspected
Sediment: Not reported
Air: Not reported
Bedrock: Not reported
Responsible Unit: Southwest

SWF/LF:

Facility ID: 2311
Region: STATE
Permit Status: Operating
Contact Organization: Pierce County Recycling Composting & Disposal LLC
Contact Address1: 17925 Meridian St E
Contact Address2: Not reported
Contact City: Puyallup
Contact State: WA
Contact Postal: 98375
Contact EMail: dont@wasteconnections.com
Contact Phone: (253) 847-7555
Contact Phone Ext: Not reported
Permit No: 27-604
Phone: 253-875-2014
Operator Name: Not reported
Operator Organization: Pierce County Recycling Composting & Disposal LLC
Operator EMail: Not reported
Recycle Survey Code: 7016
Ownership: PRIVATE
Facility Type: Compost Facility
Contact Name: Taylor Don
Contact Title: Assistant Regional Manager
Year Closed: Not reported
Open to Public Flag: No

Facility ID: 2312

Map ID
Direction
Distance
Elevation

MAP FINDINGS

Site

Database(s)

EDR ID Number
EPA ID Number

PURDY TRANSFER STATION (Continued)

S107673036

Region: STATE
Permit Status: Post-Closure
Contact Organization: Pierce County Recycling Composting & Disposal LLC
Contact Address1: 17925 Meridian St E
Contact Address2: Not reported
Contact City: Puyallup
Contact State: WA
Contact Postal: 98375
Contact EMail: dont@wasteconnections.com
Contact Phone: (253) 847-7555
Contact Phone Ext: Not reported
Permit No: Not reported
Phone: 253-875-2014
Operator Name: Not reported
Operator Organization: Pierce County Recycling Composting & Disposal LLC
Operator EMail: Not reported
Recycle Survey Code: 7016
Ownership: PRIVATE
Facility Type: Historic Landfill (non-regulated)
Contact Name: Taylor Don
Contact Title: Assistant Regional Manager
Year Closed: Not reported
Open to Public Flag: No

Facility ID: 2381
Region: STATE
Permit Status: Closed
Contact Organization: Purdy Dump
Contact Address1: Not reported
Contact Address2: Not reported
Contact City: Not reported
Contact State: Not reported
Contact Postal: Not reported
Contact EMail: Not reported
Contact Phone: Not reported
Contact Phone Ext: Not reported
Permit No: Not reported
Phone: Not reported
Operator Name: Not reported
Operator Organization: Purdy Dump
Operator EMail: Not reported
Recycle Survey Code: Not reported
Ownership: PUBLIC
Facility Type: Historic Landfill (non-regulated)
Contact Name: Not reported
Contact Title: Not reported
Year Closed: 1989
Open to Public Flag: No

Facility ID: 2383
Region: STATE
Permit Status: Operating
Contact Organization: Pierce County Recycling Composting & Disposal LLC
Contact Address1: 17925 Meridian Street East
Contact Address2: Not reported
Contact City: Puyallup
Contact State: WA

Map ID
Direction
Distance
Elevation

MAP FINDINGS

Site

Database(s)

EDR ID Number
EPA ID Number

PURDY TRANSFER STATION (Continued)

S107673036

Contact Postal: 98375
Contact EMail: rustyc@wasteconnections.com
Contact Phone: (253) 377-2961
Contact Phone Ext: Not reported
Permit No: Not reported
Phone: (253) 857-7730
Operator Name: Not reported
Operator Organization: Pierce County Recycling Composting & Disposal LLC
Operator EMail: Not reported
Recycle Survey Code: Not reported
Ownership: PRIVATE
Facility Type: Moderate Risk Waste Facility
Contact Name: Cole Rusty
Contact Title: Not reported
Year Closed: Not reported
Open to Public Flag: Yes

Facility ID: 2384
Region: STATE
Permit Status: Operating
Contact Organization: Pierce County Recycling Composting & Disposal LLC
Contact Address1: 17925 Meridian Street East
Contact Address2: Not reported
Contact City: Puyallup
Contact State: WA
Contact Postal: 98375
Contact EMail: rustyc@wasteconnections.com
Contact Phone: (253) 377-2961
Contact Phone Ext: Not reported
Permit No: 27-207
Phone: (253) 857-7730
Operator Name: Not reported
Operator Organization: Pierce County Recycling Composting & Disposal LLC
Operator EMail: Not reported
Recycle Survey Code: Not reported
Ownership: PRIVATE
Facility Type: Transfer Station
Contact Name: Cole Rusty
Contact Title: Not reported
Year Closed: Not reported
Open to Public Flag: Yes

Facility ID: 2385
Region: STATE
Permit Status: Operating
Contact Organization: Pierce County Recycling Composting & Disposal LLC
Contact Address1: 17925 Meridian Street East
Contact Address2: Not reported
Contact City: Puyallup
Contact State: WA
Contact Postal: 98375
Contact EMail: rustyc@wasteconnections.com
Contact Phone: (253) 377-2961
Contact Phone Ext: Not reported
Permit No: Not reported
Phone: (253) 857-7730
Operator Name: Not reported

Map ID
Direction
Distance
Elevation

MAP FINDINGS

Site

Database(s)

EDR ID Number
EPA ID Number

PURDY TRANSFER STATION (Continued)

S107673036

Operator Organization: Pierce County Recycling Composting & Disposal LLC
Operator EMail: Not reported
Recycle Survey Code: Not reported
Ownership: PRIVATE
Facility Type: Recycling (non-regulated)
Contact Name: Cole Rusty
Contact Title: Not reported
Year Closed: Not reported
Open to Public Flag: Yes

Facility ID: 2386
Region: STATE
Permit Status: Operating
Contact Organization: Purdy TS HHW Collection event
Contact Address1: Not reported
Contact Address2: Not reported
Contact City: Not reported
Contact State: Not reported
Contact Postal: Not reported
Contact EMail: Not reported
Contact Phone: Not reported
Contact Phone Ext: Not reported
Permit No: Not reported
Phone: Not reported
Operator Name: Not reported
Operator Organization: Purdy TS HHW Collection event
Operator EMail: Not reported
Recycle Survey Code: Not reported
Ownership: PRIVATE
Facility Type: Mobile MRW Collection/Collection Events
Contact Name: Not reported
Contact Title: Not reported
Year Closed: Not reported
Open to Public Flag: Yes

VCP:

edr_fstat: WA
edr_fzip: 98332-9106
edr_fcnty: PIERCE
edr_zip: Not reported
Facility ID: 1290
VCP Status: Not reported
VCP: Yes
Ecology Status: Not reported
NFA Type: Not reported
Date NFA: Not reported
Rank: 3
Cleanup Siteid: 3651

edr_fstat: WA
edr_fzip: 98332-9106
edr_fcnty: PIERCE
edr_zip: Not reported
Facility ID: 1290
VCP Status: Not reported
VCP: Yes
Ecology Status: Not reported

Map ID
Direction
Distance
Elevation

MAP FINDINGS

Site

Database(s)

EDR ID Number
EPA ID Number

PURDY TRANSFER STATION (Continued)

S107673036

NFA Type: Not reported
Date NFA: Not reported
Rank: 3
Cleanup Siteid: 3651

SWRCY:

Service: Goodwill Purdy Transfer Donation Station
Phone: 253-573-6710
Extension: Not reported
Website: Not reported
Email: colleenw@goodwillwa.org
Material Category: Miscellaneous
Material Accepted: Clothes and Textiles
Contact Name: Operations Manager
Residential: Yes
Commercial: No
Service Type: Dropoff and buy-back sites
Light Recycle Participant: No
Hours: Mon-Sun, 9am-4:30pm
Comments: Not reported

Service: Goodwill Purdy Transfer Donation Station
Phone: 253-573-6710
Extension: Not reported
Website: Not reported
Email: colleenw@goodwillwa.org
Material Category: Electronics
Material Accepted: Computers
Contact Name: Operations Manager
Residential: Yes
Commercial: Yes
Service Type: Dropoff and buy-back sites
Light Recycle Participant: No
Hours: Mon-Sun, 9am-4:30pm
Comments: Not reported

Service: Goodwill Purdy Transfer Donation Station
Phone: 253-573-6710
Extension: Not reported
Website: Not reported
Email: colleenw@goodwillwa.org
Material Category: Electronics
Material Accepted: Monitors
Contact Name: Operations Manager
Residential: Yes
Commercial: Yes
Service Type: Dropoff and buy-back sites
Light Recycle Participant: No
Hours: Mon-Sun, 9am-4:30pm
Comments: Not reported

Service: Goodwill Purdy Transfer Donation Station
Phone: 253-573-6710
Extension: Not reported
Website: Not reported
Email: colleenw@goodwillwa.org
Material Category: Electronics

Map ID
Direction
Distance
Elevation

MAP FINDINGS

Site

Database(s)

EDR ID Number
EPA ID Number

PURDY TRANSFER STATION (Continued)

S107673036

Material Accepted: Televisions
Contact Name: Operations Manager
Residential: Yes
Commercial: Yes
Service Type: Dropoff and buy-back sites
Light Recycle Participant: No
Hours: Mon-Sun, 9am-4:30pm
Comments: Not reported

Service: Goodwill Purdy Transfer Donation Station
Phone: 253-573-6710
Extension: Not reported
Website: Not reported
Email: colleenw@goodwillwa.org
Material Category: Electronics
Material Accepted: E-readers
Contact Name: Operations Manager
Residential: Yes
Commercial: Yes
Service Type: Dropoff and buy-back sites
Light Recycle Participant: No
Hours: Mon-Sun, 9am-4:30pm
Comments: Not reported

Service: Goodwill Purdy Transfer Donation Station
Phone: 253-573-6710
Extension: Not reported
Website: Not reported
Email: colleenw@goodwillwa.org
Material Category: Electronics
Material Accepted: Portable DVD players
Contact Name: Operations Manager
Residential: Yes
Commercial: Yes
Service Type: Dropoff and buy-back sites
Light Recycle Participant: No
Hours: Mon-Sun, 9am-4:30pm
Comments: Not reported

Service: Purdy Transfer Station
Phone: (253) 847-7555
Extension: Not reported
Website: <http://www.piercecountywa.org/index.aspx?NID=1509>
Email: nmorris@co.pierce.wa.us
Material Category: Glass Containers
Material Accepted: Brown glass bottles, jars
Contact Name: Nancy Morrison
Residential: Yes
Commercial: No
Service Type: Dropoff and buy-back sites
Light Recycle Participant: No
Hours: Daily, 9 a.m.4:45 p.m.
Comments: Accepts glass, cardboard, mixed paper, cans, and plastic containers.

Service: Purdy Transfer Station
Phone: (253) 847-7555
Extension: Not reported

Map ID
Direction
Distance
Elevation

MAP FINDINGS

Site

Database(s)

EDR ID Number
EPA ID Number

PURDY TRANSFER STATION (Continued)

S107673036

Website: <http://www.piercecountywa.org/index.aspx?NID=1509>
Email: nmorris@co.pierce.wa.us
Material Category: Glass Containers
Material Accepted: Clear glass bottles, jars
Contact Name: Nancy Morrison
Residential: Yes
Commercial: No
Service Type: Dropoff and buy-back sites
Light Recycle Participant: No
Hours: Daily, 9 a.m.4:45 p.m.
Comments: Accepts glass, cardboard, mixed paper, cans, and plastic containers.

Service: Purdy Transfer Station
Phone: (253) 847-7555
Extension: Not reported
Website: <http://www.piercecountywa.org/index.aspx?NID=1509>
Email: nmorris@co.pierce.wa.us
Material Category: Glass Containers
Material Accepted: Green glass bottles, jars
Contact Name: Nancy Morrison
Residential: Yes
Commercial: No
Service Type: Dropoff and buy-back sites
Light Recycle Participant: No
Hours: Daily, 9 a.m.4:45 p.m.
Comments: Accepts glass, cardboard, mixed paper, cans, and plastic containers.

Service: Purdy Transfer Station
Phone: (253) 847-7555
Extension: Not reported
Website: <http://www.piercecountywa.org/index.aspx?NID=1509>
Email: nmorris@co.pierce.wa.us
Material Category: Glass Containers
Material Accepted: Mixedcolor glass bottles, jars
Contact Name: Nancy Morrison
Residential: Yes
Commercial: No
Service Type: Dropoff and buy-back sites
Light Recycle Participant: No
Hours: Daily, 9 a.m.4:45 p.m.
Comments: Accepts glass, cardboard, mixed paper, cans, and plastic containers.

Service: Purdy Transfer Station
Phone: (253) 847-7555
Extension: Not reported
Website: <http://www.piercecountywa.org/index.aspx?NID=1509>
Email: nmorris@co.pierce.wa.us
Material Category: Metals
Material Accepted: Aluminum cans
Contact Name: Nancy Morrison
Residential: Yes
Commercial: No
Service Type: Dropoff and buy-back sites
Light Recycle Participant: No
Hours: Daily, 9 a.m.4:45 p.m.
Comments: Accepts glass, cardboard, mixed paper, cans, and plastic containers.

Map ID
Direction
Distance
Elevation

MAP FINDINGS

Site

Database(s)

EDR ID Number
EPA ID Number

PURDY TRANSFER STATION (Continued)

S107673036

Service: Purdy Transfer Station
Phone: (253) 847-7555
Extension: Not reported
Website: <http://www.piercecountywa.org/index.aspx?NID=1509>
Email: nmorris@co.pierce.wa.us
Material Category: Metals
Material Accepted: Tin cans
Contact Name: Nancy Morrison
Residential: Yes
Commercial: No
Service Type: Dropoff and buy-back sites
Light Recycle Participant: No
Hours: Daily, 9 a.m.4:45 p.m.
Comments: Accepts glass, cardboard, mixed paper, cans, and plastic containers.

Service: Purdy Transfer Station
Phone: (253) 847-7555
Extension: Not reported
Website: <http://www.piercecountywa.org/index.aspx?NID=1509>
Email: nmorris@co.pierce.wa.us
Material Category: Paper
Material Accepted: Colored office paper
Contact Name: Nancy Morrison
Residential: Yes
Commercial: No
Service Type: Dropoff and buy-back sites
Light Recycle Participant: No
Hours: Daily, 9 a.m.4:45 p.m.
Comments: Accepts glass, cardboard, mixed paper, cans, and plastic containers.

Service: Purdy Transfer Station
Phone: (253) 847-7555
Extension: Not reported
Website: <http://www.piercecountywa.org/index.aspx?NID=1509>
Email: nmorris@co.pierce.wa.us
Material Category: Paper
Material Accepted: Computer paper
Contact Name: Nancy Morrison
Residential: Yes
Commercial: No
Service Type: Dropoff and buy-back sites
Light Recycle Participant: No
Hours: Daily, 9 a.m.4:45 p.m.
Comments: Accepts glass, cardboard, mixed paper, cans, and plastic containers.

Service: Purdy Transfer Station
Phone: (253) 847-7555
Extension: Not reported
Website: <http://www.piercecountywa.org/index.aspx?NID=1509>
Email: nmorris@co.pierce.wa.us
Material Category: Paper
Material Accepted: Corrugated cardboard
Contact Name: Nancy Morrison
Residential: Yes
Commercial: No
Service Type: Dropoff and buy-back sites
Light Recycle Participant: No

Map ID
Direction
Distance
Elevation

MAP FINDINGS

Site

Database(s)

EDR ID Number
EPA ID Number

PURDY TRANSFER STATION (Continued)

S107673036

Hours: Daily, 9 a.m.4:45 p.m.
Comments: Accepts glass, cardboard, mixed paper, cans, and plastic containers.

Service: Purdy Transfer Station
Phone: (253) 847-7555
Extension: Not reported
Website: <http://www.piercecountywa.org/index.aspx?NID=1509>
Email: nmorris@co.pierce.wa.us
Material Category: Paper
Material Accepted: Magazines
Contact Name: Nancy Morrison
Residential: Yes
Commercial: No
Service Type: Dropoff and buy-back sites
Light Recycle Participant: No
Hours: Daily, 9 a.m.4:45 p.m.
Comments: Accepts glass, cardboard, mixed paper, cans, and plastic containers.

Service: Purdy Transfer Station
Phone: (253) 847-7555
Extension: Not reported
Website: <http://www.piercecountywa.org/index.aspx?NID=1509>
Email: nmorris@co.pierce.wa.us
Material Category: Paper
Material Accepted: Mixed waste paper
Contact Name: Nancy Morrison
Residential: Yes
Commercial: No
Service Type: Dropoff and buy-back sites
Light Recycle Participant: No
Hours: Daily, 9 a.m.4:45 p.m.
Comments: Accepts glass, cardboard, mixed paper, cans, and plastic containers.

Service: Purdy Transfer Station
Phone: (253) 847-7555
Extension: Not reported
Website: <http://www.piercecountywa.org/index.aspx?NID=1509>
Email: nmorris@co.pierce.wa.us
Material Category: Paper
Material Accepted: Newspaper
Contact Name: Nancy Morrison
Residential: Yes
Commercial: No
Service Type: Dropoff and buy-back sites
Light Recycle Participant: No
Hours: Daily, 9 a.m.4:45 p.m.
Comments: Accepts glass, cardboard, mixed paper, cans, and plastic containers.

Service: Purdy Transfer Station
Phone: (253) 847-7555
Extension: Not reported
Website: <http://www.piercecountywa.org/index.aspx?NID=1509>
Email: nmorris@co.pierce.wa.us
Material Category: Paper
Material Accepted: White office paper
Contact Name: Nancy Morrison
Residential: Yes

Map ID
Direction
Distance
Elevation

MAP FINDINGS

Site

Database(s)

EDR ID Number
EPA ID Number

PURDY TRANSFER STATION (Continued)

S107673036

Commercial: No
Service Type: Dropoff and buy-back sites
Light Recycle Participant: No
Hours: Daily, 9 a.m.4:45 p.m.
Comments: Accepts glass, cardboard, mixed paper, cans, and plastic containers.

Service: Purdy Transfer Station
Phone: (253) 847-7555
Extension: Not reported
Website: <http://www.piercecountywa.org/index.aspx?NID=1509>
Email: nmorris@co.pierce.wa.us
Material Category: Plastic
Material Accepted: 1PET-plastic bottles
Contact Name: Nancy Morrison
Residential: Yes
Commercial: No
Service Type: Dropoff and buy-back sites
Light Recycle Participant: No
Hours: Daily, 9 a.m.4:45 p.m.
Comments: Accepts glass, cardboard, mixed paper, cans, and plastic containers.

Service: Purdy Transfer Station
Phone: (253) 847-7555
Extension: Not reported
Website: <http://www.piercecountywa.org/index.aspx?NID=1509>
Email: nmorris@co.pierce.wa.us
Material Category: Plastic
Material Accepted: 2HDPE-colored plastic bottles
Contact Name: Nancy Morrison
Residential: Yes
Commercial: No
Service Type: Dropoff and buy-back sites
Light Recycle Participant: No
Hours: Daily, 9 a.m.4:45 p.m.
Comments: Accepts glass, cardboard, mixed paper, cans, and plastic containers.

Service: Purdy Transfer Station
Phone: (253) 847-7555
Extension: Not reported
Website: <http://www.piercecountywa.org/index.aspx?NID=1509>
Email: nmorris@co.pierce.wa.us
Material Category: Plastic
Material Accepted: 2HDPE-natural plastic bottles, jugs
Contact Name: Nancy Morrison
Residential: Yes
Commercial: No
Service Type: Dropoff and buy-back sites
Light Recycle Participant: No
Hours: Daily, 9 a.m.4:45 p.m.
Comments: Accepts glass, cardboard, mixed paper, cans, and plastic containers.

Service: Purdy Transfer Station
Phone: (253) 847-7555
Extension: Not reported
Website: <http://www.piercecountywa.org/index.aspx?NID=1509>
Email: nmorris@co.pierce.wa.us
Material Category: Plastic

Map ID
Direction
Distance
Elevation

MAP FINDINGS

Site

Database(s)

EDR ID Number
EPA ID Number

PURDY TRANSFER STATION (Continued)

S107673036

Material Accepted: 2HDPE-plastic tubs, cups
Contact Name: Nancy Morrison
Residential: Yes
Commercial: No
Service Type: Dropoff and buy-back sites
Light Recycle Participant: No
Hours: Daily, 9 a.m.4:45 p.m.
Comments: Accepts glass, cardboard, mixed paper, cans, and plastic containers.

Service: Purdy Transfer Station
Phone: 253-847-7555
Extension: Not reported
Website: <http://www.lrilandfill.com/recycling.asp>
Email: jpgage@email.msn.com
Material Category: Paper
Material Accepted: Catalogues
Contact Name: Jeff Gage
Residential: Yes
Commercial: Yes
Service Type: Dropoff and buy-back sites
Light Recycle Participant: No
Hours: 7 Days a week 9:00am-4:45pm
Comments: Will take one holiday tree per household, free of charge, (call or see website for detailed information). Yard waste: leaves, clippings, branches up to 3 feet long, 4 inch diameter. First yard free, then charge. Also plastic antifreeze bottles.

Service: Purdy Transfer Station
Phone: 253-847-7555
Extension: Not reported
Website: <http://www.lrilandfill.com/recycling.asp>
Email: jpgage@email.msn.com
Material Category: Metals
Material Accepted: Tin cans
Contact Name: Jeff Gage
Residential: Yes
Commercial: Yes
Service Type: Dropoff and buy-back sites
Light Recycle Participant: No
Hours: 7 Days a week 9:00am-4:45pm
Comments: Will take one holiday tree per household, free of charge, (call or see website for detailed information). Yard waste: leaves, clippings, branches up to 3 feet long, 4 inch diameter. First yard free, then charge. Also plastic antifreeze bottles.

Service: Purdy Transfer Station
Phone: 253-847-7555
Extension: Not reported
Website: <http://www.lrilandfill.com/recycling.asp>
Email: jpgage@email.msn.com
Material Category: Paper
Material Accepted: Corrugated cardboard
Contact Name: Jeff Gage
Residential: Yes
Commercial: Yes
Service Type: Dropoff and buy-back sites
Light Recycle Participant: No

Map ID
Direction
Distance
Elevation

MAP FINDINGS

Site

Database(s)

EDR ID Number
EPA ID Number

PURDY TRANSFER STATION (Continued)

S107673036

Hours: 7 Days a week 9:00am-4:45pm
Comments: Will take one holiday tree per household, free of charge, (call or see website for detailed information). Yard waste: leaves, clippings, branches up to 3 feet long, 4 inch diameter. First yard free, then charge. Also plastic antifreeze bottles.

Service: Purdy Transfer Station
Phone: 253-847-7555
Extension: Not reported
Website: <http://www.lrilandfill.com/recycling.asp>
Email: jpgage@email.msn.com
Material Category: Paper
Material Accepted: Magazines
Contact Name: Jeff Gage
Residential: Yes
Commercial: Yes
Service Type: Dropoff and buy-back sites
Light Recycle Participant: No

Hours: 7 Days a week 9:00am-4:45pm
Comments: Will take one holiday tree per household, free of charge, (call or see website for detailed information). Yard waste: leaves, clippings, branches up to 3 feet long, 4 inch diameter. First yard free, then charge. Also plastic antifreeze bottles.

Service: Purdy Transfer Station
Phone: 253-847-7555
Extension: Not reported
Website: <http://www.lrilandfill.com/recycling.asp>
Email: jpgage@email.msn.com
Material Category: Electronics
Material Accepted: Computers
Contact Name: Jeff Gage
Residential: Yes
Commercial: Yes
Service Type: Dropoff and buy-back sites
Light Recycle Participant: No

Hours: 7 Days a week 9:00am-4:45pm
Comments: Will take one holiday tree per household, free of charge, (call or see website for detailed information). Yard waste: leaves, clippings, branches up to 3 feet long, 4 inch diameter. First yard free, then charge. Also plastic antifreeze bottles.

Service: Purdy Transfer Station
Phone: 253-847-7555
Extension: Not reported
Website: <http://www.lrilandfill.com/recycling.asp>
Email: jpgage@email.msn.com
Material Category: Electronics
Material Accepted: Copiers
Contact Name: Jeff Gage
Residential: Yes
Commercial: Yes
Service Type: Dropoff and buy-back sites
Light Recycle Participant: No

Hours: 7 Days a week 9:00am-4:45pm
Comments: Will take one holiday tree per household, free of charge, (call or see website for detailed information). Yard waste: leaves, clippings,

Map ID
Direction
Distance
Elevation

MAP FINDINGS

Site

Database(s)

EDR ID Number
EPA ID Number

PURDY TRANSFER STATION (Continued)

S107673036

branches up to 3 feet long, 4 inch diameter. First yard free, then charge. Also plastic antifreeze bottles.

Service: Purdy Transfer Station
Phone: 253-847-7555
Extension: Not reported
Website: <http://www.lrlandfill.com/recycling.asp>
Email: jpgage@email.msn.com
Material Category: Electronics
Material Accepted: Fax machines
Contact Name: Jeff Gage
Residential: Yes
Commercial: Yes
Service Type: Dropoff and buy-back sites
Light Recycle Participant: No
Hours: 7 Days a week 9:00am-4:45pm
Comments: Will take one holiday tree per household, free of charge, (call or see website for detailed information). Yard waste: leaves, clippings, branches up to 3 feet long, 4 inch diameter. First yard free, then charge. Also plastic antifreeze bottles.

Service: Purdy Transfer Station
Phone: 253-847-7555
Extension: Not reported
Website: <http://www.lrlandfill.com/recycling.asp>
Email: jpgage@email.msn.com
Material Category: Electronics
Material Accepted: Keyboards
Contact Name: Jeff Gage
Residential: Yes
Commercial: Yes
Service Type: Dropoff and buy-back sites
Light Recycle Participant: No
Hours: 7 Days a week 9:00am-4:45pm
Comments: Will take one holiday tree per household, free of charge, (call or see website for detailed information). Yard waste: leaves, clippings, branches up to 3 feet long, 4 inch diameter. First yard free, then charge. Also plastic antifreeze bottles.

Service: Purdy Transfer Station
Phone: 253-847-7555
Extension: Not reported
Website: <http://www.lrlandfill.com/recycling.asp>
Email: jpgage@email.msn.com
Material Category: Electronics
Material Accepted: Monitors
Contact Name: Jeff Gage
Residential: Yes
Commercial: Yes
Service Type: Dropoff and buy-back sites
Light Recycle Participant: No
Hours: 7 Days a week 9:00am-4:45pm
Comments: Will take one holiday tree per household, free of charge, (call or see website for detailed information). Yard waste: leaves, clippings, branches up to 3 feet long, 4 inch diameter. First yard free, then charge. Also plastic antifreeze bottles.

Map ID
Direction
Distance
Elevation

MAP FINDINGS

Site

Database(s)

EDR ID Number
EPA ID Number

PURDY TRANSFER STATION (Continued)

S107673036

Service: Purdy Transfer Station
Phone: 253-847-7555
Extension: Not reported
Website: <http://www.lrilandfill.com/recycling.asp>
Email: jpgage@email.msn.com
Material Category: Electronics
Material Accepted: Printers
Contact Name: Jeff Gage
Residential: Yes
Commercial: Yes
Service Type: Dropoff and buy-back sites
Light Recycle Participant: No
Hours: 7 Days a week 9:00am-4:45pm
Comments: Will take one holiday tree per household, free of charge, (call or see website for detailed information). Yard waste: leaves, clippings, branches up to 3 feet long, 4 inch diameter. First yard free, then charge. Also plastic antifreeze bottles.

Service: Purdy Transfer Station
Phone: 253-847-7555
Extension: Not reported
Website: <http://www.lrilandfill.com/recycling.asp>
Email: jpgage@email.msn.com
Material Category: Electronics
Material Accepted: Televisions
Contact Name: Jeff Gage
Residential: Yes
Commercial: Yes
Service Type: Dropoff and buy-back sites
Light Recycle Participant: No
Hours: 7 Days a week 9:00am-4:45pm
Comments: Will take one holiday tree per household, free of charge, (call or see website for detailed information). Yard waste: leaves, clippings, branches up to 3 feet long, 4 inch diameter. First yard free, then charge. Also plastic antifreeze bottles.

Service: Purdy Transfer Station
Phone: 253-847-7555
Extension: Not reported
Website: <http://www.lrilandfill.com/recycling.asp>
Email: jpgage@email.msn.com
Material Category: Paper
Material Accepted: Colored office paper
Contact Name: Jeff Gage
Residential: Yes
Commercial: Yes
Service Type: Dropoff and buy-back sites
Light Recycle Participant: No
Hours: 7 Days a week 9:00am-4:45pm
Comments: Will take one holiday tree per household, free of charge, (call or see website for detailed information). Yard waste: leaves, clippings, branches up to 3 feet long, 4 inch diameter. First yard free, then charge. Also plastic antifreeze bottles.

Service: Purdy Transfer Station
Phone: 253-847-7555
Extension: Not reported

Map ID
Direction
Distance
Elevation

MAP FINDINGS

Site

Database(s)

EDR ID Number
EPA ID Number

PURDY TRANSFER STATION (Continued)

S107673036

Website: <http://www.lrilandfill.com/recycling.asp>
Email: jpgage@email.msn.com
Material Category: Paper
Material Accepted: Mixed waste paper
Contact Name: Jeff Gage
Residential: Yes
Commercial: Yes
Service Type: Dropoff and buy-back sites
Light Recycle Participant: No
Hours: 7 Days a week 9:00am-4:45pm
Comments: Will take one holiday tree per household, free of charge, (call or see website for detailed information). Yard waste: leaves, clippings, branches up to 3 feet long, 4 inch diameter. First yard free, then charge. Also plastic antifreeze bottles.

Service: Purdy Transfer Station
Phone: 253-847-7555
Extension: Not reported
Website: <http://www.lrilandfill.com/recycling.asp>
Email: jpgage@email.msn.com
Material Category: Paper
Material Accepted: Newspaper
Contact Name: Jeff Gage
Residential: Yes
Commercial: Yes
Service Type: Dropoff and buy-back sites
Light Recycle Participant: No
Hours: 7 Days a week 9:00am-4:45pm
Comments: Will take one holiday tree per household, free of charge, (call or see website for detailed information). Yard waste: leaves, clippings, branches up to 3 feet long, 4 inch diameter. First yard free, then charge. Also plastic antifreeze bottles.

Service: Purdy Transfer Station
Phone: 253-847-7555
Extension: Not reported
Website: <http://www.lrilandfill.com/recycling.asp>
Email: jpgage@email.msn.com
Material Category: Electronics
Material Accepted: Scanners
Contact Name: Jeff Gage
Residential: Yes
Commercial: Yes
Service Type: Dropoff and buy-back sites
Light Recycle Participant: No
Hours: 7 Days a week 9:00am-4:45pm
Comments: Will take one holiday tree per household, free of charge, (call or see website for detailed information). Yard waste: leaves, clippings, branches up to 3 feet long, 4 inch diameter. First yard free, then charge. Also plastic antifreeze bottles.

Service: Purdy Transfer Station
Phone: 253-847-7555
Extension: Not reported
Website: <http://www.lrilandfill.com/recycling.asp>
Email: jpgage@email.msn.com
Material Category: Yard & Food Waste

Map ID
Direction
Distance
Elevation

MAP FINDINGS

Site

Database(s)

EDR ID Number
EPA ID Number

PURDY TRANSFER STATION (Continued)

S107673036

Material Accepted: Christmas trees
Contact Name: Jeff Gage
Residential: Yes
Commercial: No
Service Type: Dropoff and buy-back sites
Light Recycle Participant: No
Hours: 7 Days a week 9:00am-4:45pm
Comments: Will take one holiday tree per household, free of charge, (call or see website for detailed information). Yard waste: leaves, clippings, branches up to 3 feet long, 4 inch diameter. First yard free, then charge. Also plastic antifreeze bottles.

Service: Purdy Transfer Station
Phone: 253-847-7555
Extension: Not reported
Website: <http://www.lrilandfill.com/recycling.asp>
Email: jpgage@email.msn.com
Material Category: Glass Containers
Material Accepted: Clear glass bottles, jars
Contact Name: Jeff Gage
Residential: Yes
Commercial: Yes
Service Type: Dropoff and buy-back sites
Light Recycle Participant: No
Hours: 7 Days a week 9:00am-4:45pm
Comments: Will take one holiday tree per household, free of charge, (call or see website for detailed information). Yard waste: leaves, clippings, branches up to 3 feet long, 4 inch diameter. First yard free, then charge. Also plastic antifreeze bottles.

Service: Purdy Transfer Station
Phone: 253-847-7555
Extension: Not reported
Website: <http://www.lrilandfill.com/recycling.asp>
Email: jpgage@email.msn.com
Material Category: Glass Containers
Material Accepted: Green glass bottles, jars
Contact Name: Jeff Gage
Residential: Yes
Commercial: Yes
Service Type: Dropoff and buy-back sites
Light Recycle Participant: No
Hours: 7 Days a week 9:00am-4:45pm
Comments: Will take one holiday tree per household, free of charge, (call or see website for detailed information). Yard waste: leaves, clippings, branches up to 3 feet long, 4 inch diameter. First yard free, then charge. Also plastic antifreeze bottles.

Service: Purdy Transfer Station
Phone: 253-847-7555
Extension: Not reported
Website: <http://www.lrilandfill.com/recycling.asp>
Email: jpgage@email.msn.com
Material Category: Appliances
Material Accepted: Waterheaters
Contact Name: Jeff Gage
Residential: Yes

Map ID
Direction
Distance
Elevation

MAP FINDINGS

Site

Database(s)

EDR ID Number
EPA ID Number

PURDY TRANSFER STATION (Continued)

S107673036

Commercial: Yes
Service Type: Dropoff and buy-back sites
Light Recycle Participant: No
Hours: 7 Days a week 9:00am-4:45pm
Comments: Will take one holiday tree per household, free of charge, (call or see website for detailed information). Yard waste: leaves, clippings, branches up to 3 feet long, 4 inch diameter. First yard free, then charge. Also plastic antifreeze bottles.

Service: Purdy Transfer Station
Phone: 253-847-7555
Extension: Not reported
Website: <http://www.lrilandfill.com/recycling.asp>
Email: jpgage@email.msn.com
Material Category: Metals
Material Accepted: Aluminum cans
Contact Name: Jeff Gage
Residential: Yes
Commercial: Yes
Service Type: Dropoff and buy-back sites
Light Recycle Participant: No
Hours: 7 Days a week 9:00am-4:45pm
Comments: Will take one holiday tree per household, free of charge, (call or see website for detailed information). Yard waste: leaves, clippings, branches up to 3 feet long, 4 inch diameter. First yard free, then charge. Also plastic antifreeze bottles.

Service: Purdy Transfer Station
Phone: 253-847-7555
Extension: Not reported
Website: <http://www.lrilandfill.com/recycling.asp>
Email: jpgage@email.msn.com
Material Category: Automotive
Material Accepted: Motor oil (from households*)
Contact Name: Jeff Gage
Residential: Yes
Commercial: Yes
Service Type: Dropoff and buy-back sites
Light Recycle Participant: No
Hours: 7 Days a week 9:00am-4:45pm
Comments: Will take one holiday tree per household, free of charge, (call or see website for detailed information). Yard waste: leaves, clippings, branches up to 3 feet long, 4 inch diameter. First yard free, then charge. Also plastic antifreeze bottles.

Service: Purdy Transfer Station
Phone: 253-847-7555
Extension: Not reported
Website: <http://www.lrilandfill.com/recycling.asp>
Email: jpgage@email.msn.com
Material Category: Building Materials
Material Accepted: Clean lumber
Contact Name: Jeff Gage
Residential: Yes
Commercial: Yes
Service Type: Dropoff and buy-back sites
Light Recycle Participant: No

Map ID
Direction
Distance
Elevation

MAP FINDINGS

Site

Database(s)

EDR ID Number
EPA ID Number

PURDY TRANSFER STATION (Continued)

S107673036

Hours: 7 Days a week 9:00am-4:45pm
Comments: Will take one holiday tree per household, free of charge, (call or see website for detailed information). Yard waste: leaves, clippings, branches up to 3 feet long, 4 inch diameter. First yard free, then charge. Also plastic antifreeze bottles.

Service: Purdy Transfer Station
Phone: 253-847-7555
Extension: Not reported
Website: <http://www.lrilandfill.com/recycling.asp>
Email: jpgage@email.msn.com
Material Category: Appliances
Material Accepted: Appliance, w/cfcs
Contact Name: Jeff Gage
Residential: Yes
Commercial: Yes
Service Type: Dropoff and buy-back sites
Light Recycle Participant: No

Hours: 7 Days a week 9:00am-4:45pm
Comments: Will take one holiday tree per household, free of charge, (call or see website for detailed information). Yard waste: leaves, clippings, branches up to 3 feet long, 4 inch diameter. First yard free, then charge. Also plastic antifreeze bottles.

Service: Purdy Transfer Station
Phone: 253-847-7555
Extension: Not reported
Website: <http://www.lrilandfill.com/recycling.asp>
Email: jpgage@email.msn.com
Material Category: Yard & Food Waste
Material Accepted: Leaves & clippings
Contact Name: Jeff Gage
Residential: Yes
Commercial: Yes
Service Type: Dropoff and buy-back sites
Light Recycle Participant: No

Hours: 7 Days a week 9:00am-4:45pm
Comments: Will take one holiday tree per household, free of charge, (call or see website for detailed information). Yard waste: leaves, clippings, branches up to 3 feet long, 4 inch diameter. First yard free, then charge. Also plastic antifreeze bottles.

Service: Purdy Transfer Station
Phone: 253-847-7555
Extension: Not reported
Website: <http://www.lrilandfill.com/recycling.asp>
Email: jpgage@email.msn.com
Material Category: Yard & Food Waste
Material Accepted: Trees & stumps
Contact Name: Jeff Gage
Residential: Yes
Commercial: Yes
Service Type: Dropoff and buy-back sites
Light Recycle Participant: No

Hours: 7 Days a week 9:00am-4:45pm
Comments: Will take one holiday tree per household, free of charge, (call or see website for detailed information). Yard waste: leaves, clippings,

Map ID
Direction
Distance
Elevation

MAP FINDINGS

Site

Database(s)

EDR ID Number
EPA ID Number

PURDY TRANSFER STATION (Continued)

S107673036

branches up to 3 feet long, 4 inch diameter. First yard free, then charge. Also plastic antifreeze bottles.

Service: Purdy Transfer Station
Phone: 253-847-7555
Extension: Not reported
Website: <http://www.lrlandfill.com/recycling.asp>
Email: jpgage@email.msn.com
Material Category: Glass Containers
Material Accepted: Brown glass bottles, jars
Contact Name: Jeff Gage
Residential: Yes
Commercial: Yes
Service Type: Dropoff and buy-back sites
Light Recycle Participant: No
Hours: 7 Days a week 9:00am-4:45pm
Comments: Will take one holiday tree per household, free of charge, (call or see website for detailed information). Yard waste: leaves, clippings, branches up to 3 feet long, 4 inch diameter. First yard free, then charge. Also plastic antifreeze bottles.

Service: Purdy Transfer Station
Phone: 253-847-7555
Extension: Not reported
Website: <http://www.lrlandfill.com/recycling.asp>
Email: jpgage@email.msn.com
Material Category: Building Materials
Material Accepted: Wooden pallets
Contact Name: Jeff Gage
Residential: Yes
Commercial: Yes
Service Type: Dropoff and buy-back sites
Light Recycle Participant: No
Hours: 7 Days a week 9:00am-4:45pm
Comments: Will take one holiday tree per household, free of charge, (call or see website for detailed information). Yard waste: leaves, clippings, branches up to 3 feet long, 4 inch diameter. First yard free, then charge. Also plastic antifreeze bottles.

Service: Purdy Transfer Station
Phone: 253-847-7555
Extension: Not reported
Website: <http://www.lrlandfill.com/recycling.asp>
Email: jpgage@email.msn.com
Material Category: Paper
Material Accepted: Phonebooks
Contact Name: Jeff Gage
Residential: Yes
Commercial: Yes
Service Type: Dropoff and buy-back sites
Light Recycle Participant: No
Hours: 7 Days a week 9:00am-4:45pm
Comments: Will take one holiday tree per household, free of charge, (call or see website for detailed information). Yard waste: leaves, clippings, branches up to 3 feet long, 4 inch diameter. First yard free, then charge. Also plastic antifreeze bottles.

Map ID
Direction
Distance
Elevation

MAP FINDINGS

Site

Database(s)

EDR ID Number
EPA ID Number

PURDY TRANSFER STATION (Continued)

S107673036

Service: Purdy Transfer Station
Phone: 253-847-7555
Extension: Not reported
Website: <http://www.lrilandfill.com/recycling.asp>
Email: jpgage@email.msn.com
Material Category: Appliances
Material Accepted: Appliance, no cfcs
Contact Name: Jeff Gage
Residential: Yes
Commercial: Yes
Service Type: Dropoff and buy-back sites
Light Recycle Participant: No
Hours: 7 Days a week 9:00am-4:45pm
Comments: Will take one holiday tree per household, free of charge, (call or see website for detailed information). Yard waste: leaves, clippings, branches up to 3 feet long, 4 inch diameter. First yard free, then charge. Also plastic antifreeze bottles.

Service: Purdy Transfer Station
Phone: 253-847-7555
Extension: Not reported
Website: <http://www.lrilandfill.com/recycling.asp>
Email: jpgage@email.msn.com
Material Category: Plastic
Material Accepted: 1PET-plastic bottles
Contact Name: Jeff Gage
Residential: Yes
Commercial: Yes
Service Type: Dropoff and buy-back sites
Light Recycle Participant: No
Hours: 7 Days a week 9:00am-4:45pm
Comments: Will take one holiday tree per household, free of charge, (call or see website for detailed information). Yard waste: leaves, clippings, branches up to 3 feet long, 4 inch diameter. First yard free, then charge. Also plastic antifreeze bottles.

Service: Purdy Transfer Station
Phone: 253-847-7555
Extension: Not reported
Website: <http://www.lrilandfill.com/recycling.asp>
Email: jpgage@email.msn.com
Material Category: Plastic
Material Accepted: 2HDPE-plastic oil bottles
Contact Name: Jeff Gage
Residential: Yes
Commercial: Yes
Service Type: Dropoff and buy-back sites
Light Recycle Participant: No
Hours: 7 Days a week 9:00am-4:45pm
Comments: Will take one holiday tree per household, free of charge, (call or see website for detailed information). Yard waste: leaves, clippings, branches up to 3 feet long, 4 inch diameter. First yard free, then charge. Also plastic antifreeze bottles.

Service: Purdy Transfer Station
Phone: 253-847-7555
Extension: Not reported

Map ID
Direction
Distance
Elevation

MAP FINDINGS

Site

Database(s)

EDR ID Number
EPA ID Number

PURDY TRANSFER STATION (Continued)

S107673036

Website: <http://www.lrilandfill.com/recycling.asp>
Email: jpgage@email.msn.com
Material Category: Plastic
Material Accepted: 2HDPE-colored plastic bottles
Contact Name: Jeff Gage
Residential: Yes
Commercial: Yes
Service Type: Dropoff and buy-back sites
Light Recycle Participant: No
Hours: 7 Days a week 9:00am-4:45pm
Comments: Will take one holiday tree per household, free of charge, (call or see website for detailed information). Yard waste: leaves, clippings, branches up to 3 feet long, 4 inch diameter. First yard free, then charge. Also plastic antifreeze bottles.

Service: Purdy Transfer Station
Phone: 253-847-7555
Extension: Not reported
Website: <http://www.lrilandfill.com/recycling.asp>
Email: jpgage@email.msn.com
Material Category: Yard & Food Waste
Material Accepted: Branches & brush
Contact Name: Jeff Gage
Residential: Yes
Commercial: Yes
Service Type: Dropoff and buy-back sites
Light Recycle Participant: No
Hours: 7 Days a week 9:00am-4:45pm
Comments: Will take one holiday tree per household, free of charge, (call or see website for detailed information). Yard waste: leaves, clippings, branches up to 3 feet long, 4 inch diameter. First yard free, then charge. Also plastic antifreeze bottles.

Service: Purdy Transfer Station
Phone: 253-847-7555
Extension: Not reported
Website: <http://www.lrilandfill.com/recycling.asp>
Email: jpgage@email.msn.com
Material Category: Plastic
Material Accepted: 2HDPE-natural plastic bottles, jugs
Contact Name: Jeff Gage
Residential: Yes
Commercial: Yes
Service Type: Dropoff and buy-back sites
Light Recycle Participant: No
Hours: 7 Days a week 9:00am-4:45pm
Comments: Will take one holiday tree per household, free of charge, (call or see website for detailed information). Yard waste: leaves, clippings, branches up to 3 feet long, 4 inch diameter. First yard free, then charge. Also plastic antifreeze bottles.

Service: Purdy Transfer Station
Phone: 253-847-7555
Extension: Not reported
Website: <http://www.lrilandfill.com/recycling.asp>
Email: jpgage@email.msn.com
Material Category: Appliances

Map ID
Direction
Distance
Elevation

MAP FINDINGS

Site

Database(s)

EDR ID Number
EPA ID Number

PURDY TRANSFER STATION (Continued)

S107673036

Material Accepted: Microwaves
Contact Name: Jeff Gage
Residential: Yes
Commercial: No
Service Type: Dropoff and buy-back sites
Light Recycle Participant: No
Hours: 7 Days a week 9:00am-4:45pm
Comments: Will take one holiday tree per household, free of charge, (call or see website for detailed information). Yard waste: leaves, clippings, branches up to 3 feet long, 4 inch diameter. First yard free, then charge. Also plastic antifreeze bottles.

ALLSITES:

Facility Name: PURDY TRANSFER STATION
Facility Id: 1290

Interaction: 2690
Interaction 1: A
Interaction 2: COMPOST
Ecology Program: W2R
Program Data: SWFD
Facility Alt.: Purdy Transfer Station
Program ID: Not reported
Date Interaction: 1900-01-01 00:00:00
Date Interaction 3: Composting
Latitude: 47.390846390999997
Longitude: -122.610476128

Interaction: 2691
Interaction 1: A
Interaction 2: STRHAND
Ecology Program: W2R
Program Data: SWFD
Facility Alt.: Purdy Transfer Station
Program ID: Not reported
Date Interaction: 1900-01-01 00:00:00
Date Interaction 3: Storage & Handling
Latitude: 47.390846390999997
Longitude: -122.610476128

Interaction: 2689
Interaction 1: A
Interaction 2: SCS
Ecology Program: TOXICS
Program Data: ISIS
Facility Alt.: PURDY TRANSFER STATION
Program ID: Not reported
Date Interaction: 1900-01-01 00:00:00
Date Interaction 3: State Cleanup Site
Latitude: 47.390846390999997
Longitude: -122.610476128

Interaction: 2692
Interaction 1: A

Map ID
Direction
Distance
Elevation

MAP FINDINGS

Site

Database(s)

EDR ID Number
EPA ID Number

PURDY TRANSFER STATION (Continued)

S107673036

Interaction 2: TIER2
Ecology Program: HAZWASTE
Program Data: EPCRA
Facility Alt.: Not reported
Program ID: CRK000069010
Date Interaction: 2008-02-28 00:00:00
Date Interaction 3: Emergency/Haz Chem Rpt TI
Latitude: 47.390846390999997
Longitude: -122.610476128

Interaction: 114437
Interaction 1: A
Interaction 2: VOLCLNST
Ecology Program: TOXICS
Program Data: ISIS
Facility Alt.: PURDY TRANSFER STATION
Program ID: SW1490
Date Interaction: 2015-08-17 00:00:00
Date Interaction 3: Voluntary Cleanup Sites
Latitude: 47.390846390999997
Longitude: -122.610476128

Interaction: 94457
Interaction 1: A
Interaction 2: INDSWGP
Ecology Program: WATQUAL
Program Data: PARIS
Facility Alt.: PURDY TRANSFER STATION
Program ID: WAR125268
Date Interaction: 2010-09-14 00:00:00
Date Interaction 3: Industrial SW GP
Latitude: 47.390846390999997
Longitude: -122.610476128

SPILLS:

Facility ID: 634726
Medium: IMPERMEABLE CONTAINMENT
Material Desc: PETROLEUM - HYDRAULIC OIL
Material Qty: 10
Material Units: GALLON
Date Received: 06/25/2012
Contact Name: Not reported
Incident Date: Not reported
Incident Category Type: Not reported
Incident Category: Not reported
Latitude: Not reported
Longitude: Not reported
Source Type: Not reported
Source: Not reported
Vessel Facility Name2: Not reported
Recovered Quantity: Not reported
Resp Party Name: Not reported

Facility ID: 551248

Map ID
Direction
Distance
Elevation

MAP FINDINGS

Site

Database(s)

EDR ID Number
EPA ID Number

PURDY TRANSFER STATION (Continued)

S107673036

Medium: Not reported
Material Desc: PETROLEUM - HYDRAULIC OIL
Material Qty: 25
Material Units: GALLON
Date Received: 10/17/2005
Contact Name: Not reported
Incident Date: Not reported
Incident Category Type: Not reported
Incident Category: Not reported
Latitude: Not reported
Longitude: Not reported
Source Type: Not reported
Source: Not reported
Vessel Facility Name2: Not reported
Recovered Quantity: Not reported
Resp Party Name: Not reported

Facility ID: 633196
Medium: IMPERMEABLE CONTAINMENT
Material Desc: PETROLEUM - HYDRAULIC OIL
Material Qty: 1
Material Units: GALLON
Date Received: 04/10/2012
Contact Name: Not reported
Incident Date: Not reported
Incident Category Type: Not reported
Incident Category: Not reported
Latitude: Not reported
Longitude: Not reported
Source Type: Not reported
Source: Not reported
Vessel Facility Name2: Not reported
Recovered Quantity: Not reported
Resp Party Name: Not reported

Facility ID: 643462
Medium: IMPERMEABLE CONTAINMENT
Material Desc: PETROLEUM - UNKNOWN
Material Qty: Not reported
Material Units: GALLON
Date Received: 08/28/2013
Contact Name: Not reported
Incident Date: Not reported
Incident Category Type: Not reported
Incident Category: Not reported
Latitude: Not reported
Longitude: Not reported
Source Type: Not reported
Source: Not reported
Vessel Facility Name2: Not reported
Recovered Quantity: Not reported
Resp Party Name: Not reported

Facility ID: 648675
Medium: SURFACE WATER-FRESH
Material Desc: PETROLEUM - HYDRAULIC OIL
Material Qty: 7

Map ID
Direction
Distance
Elevation

MAP FINDINGS

Site

Database(s)

EDR ID Number
EPA ID Number

PURDY TRANSFER STATION (Continued)

S107673036

Material Units: GALLON
Date Received: 05/12/2014
Contact Name: Not reported
Incident Date: Not reported
Incident Category Type: Not reported
Incident Category: Not reported
Latitude: Not reported
Longitude: Not reported
Source Type: Not reported
Source: Not reported
Vessel Facility Name2: Not reported
Recovered Quantity: Not reported
Resp Party Name: Not reported

NPDES:

Facility Status: Active
Facility Type: Industrial SW GP
Admin Region: Headquarters
Date Issued: 12/03/2014
Latitude: 47.39085056
Longitude: -122.610505
Permit ID: WAR125268
Permit Version: 1
Permit Status: Active
Permit SubStatus: Coverage Issued
Ecology Contact: Paul Stasch
WRIA: Kitsap
Permit Expiration Date: 12/31/2019
Effective Date: 01/01/2015
Days to Expiration: 1169

Count: 1 records.

ORPHAN SUMMARY

| <u>City</u> | <u>EDR ID</u> | <u>Site Name</u> | <u>Site Address</u> | <u>Zip</u> | <u>Database(s)</u> |
|-------------|---------------|------------------------------------|---------------------|------------|--------------------|
| GIG HARBOR | S117623580 | POLELINE PIT STREET WASTE FACILITY | 144TH STREET NW | 98329 | SWF/LF |

GOVERNMENT RECORDS SEARCHED / DATA CURRENCY TRACKING

To maintain currency of the following federal and state databases, EDR contacts the appropriate governmental agency on a monthly or quarterly basis, as required.

Number of Days to Update: Provides confirmation that EDR is reporting records that have been updated within 90 days from the date the government agency made the information available to the public.

STANDARD ENVIRONMENTAL RECORDS

Federal NPL site list

NPL: National Priority List

National Priorities List (Superfund). The NPL is a subset of CERCLIS and identifies over 1,200 sites for priority cleanup under the Superfund Program. NPL sites may encompass relatively large areas. As such, EDR provides polygon coverage for over 1,000 NPL site boundaries produced by EPA's Environmental Photographic Interpretation Center (EPIC) and regional EPA offices.

| | |
|---|--|
| Date of Government Version: 08/05/2016 | Source: EPA |
| Date Data Arrived at EDR: 10/05/2016 | Telephone: N/A |
| Date Made Active in Reports: 01/06/2017 | Last EDR Contact: 01/05/2017 |
| Number of Days to Update: 93 | Next Scheduled EDR Contact: 04/17/2017 |
| | Data Release Frequency: Quarterly |

NPL Site Boundaries

Sources:

EPA's Environmental Photographic Interpretation Center (EPIC)
Telephone: 202-564-7333

EPA Region 1
Telephone 617-918-1143

EPA Region 6
Telephone: 214-655-6659

EPA Region 3
Telephone 215-814-5418

EPA Region 7
Telephone: 913-551-7247

EPA Region 4
Telephone 404-562-8033

EPA Region 8
Telephone: 303-312-6774

EPA Region 5
Telephone 312-886-6686

EPA Region 9
Telephone: 415-947-4246

EPA Region 10
Telephone 206-553-8665

Proposed NPL: Proposed National Priority List Sites

A site that has been proposed for listing on the National Priorities List through the issuance of a proposed rule in the Federal Register. EPA then accepts public comments on the site, responds to the comments, and places on the NPL those sites that continue to meet the requirements for listing.

| | |
|---|--|
| Date of Government Version: 08/05/2016 | Source: EPA |
| Date Data Arrived at EDR: 10/05/2016 | Telephone: N/A |
| Date Made Active in Reports: 01/06/2017 | Last EDR Contact: 01/05/2017 |
| Number of Days to Update: 93 | Next Scheduled EDR Contact: 04/17/2017 |
| | Data Release Frequency: Quarterly |

NPL LIENS: Federal Superfund Liens

Federal Superfund Liens. Under the authority granted the USEPA by CERCLA of 1980, the USEPA has the authority to file liens against real property in order to recover remedial action expenditures or when the property owner received notification of potential liability. USEPA compiles a listing of filed notices of Superfund Liens.

| | |
|---|---|
| Date of Government Version: 10/15/1991 | Source: EPA |
| Date Data Arrived at EDR: 02/02/1994 | Telephone: 202-564-4267 |
| Date Made Active in Reports: 03/30/1994 | Last EDR Contact: 08/15/2011 |
| Number of Days to Update: 56 | Next Scheduled EDR Contact: 11/28/2011 |
| | Data Release Frequency: No Update Planned |

GOVERNMENT RECORDS SEARCHED / DATA CURRENCY TRACKING

Federal Delisted NPL site list

Delisted NPL: National Priority List Deletions

The National Oil and Hazardous Substances Pollution Contingency Plan (NCP) establishes the criteria that the EPA uses to delete sites from the NPL. In accordance with 40 CFR 300.425.(e), sites may be deleted from the NPL where no further response is appropriate.

| | |
|---|--|
| Date of Government Version: 08/05/2016 | Source: EPA |
| Date Data Arrived at EDR: 10/05/2016 | Telephone: N/A |
| Date Made Active in Reports: 01/06/2017 | Last EDR Contact: 01/05/2017 |
| Number of Days to Update: 93 | Next Scheduled EDR Contact: 04/17/2017 |
| | Data Release Frequency: Quarterly |

Federal CERCLIS list

FEDERAL FACILITY: Federal Facility Site Information listing

A listing of National Priority List (NPL) and Base Realignment and Closure (BRAC) sites found in the Comprehensive Environmental Response, Compensation and Liability Information System (CERCLIS) Database where EPA Federal Facilities Restoration and Reuse Office is involved in cleanup activities.

| | |
|---|---|
| Date of Government Version: 09/14/2016 | Source: Environmental Protection Agency |
| Date Data Arrived at EDR: 10/04/2016 | Telephone: 703-603-8704 |
| Date Made Active in Reports: 10/21/2016 | Last EDR Contact: 01/05/2017 |
| Number of Days to Update: 17 | Next Scheduled EDR Contact: 04/17/2017 |
| | Data Release Frequency: Varies |

SEMS: Superfund Enterprise Management System

SEMS (Superfund Enterprise Management System) tracks hazardous waste sites, potentially hazardous waste sites, and remedial activities performed in support of EPA's Superfund Program across the United States. The list was formerly know as CERCLIS, renamed to SEMS by the EPA in 2015. The list contains data on potentially hazardous waste sites that have been reported to the USEPA by states, municipalities, private companies and private persons, pursuant to Section 103 of the Comprehensive Environmental Response, Compensation, and Liability Act (CERCLA). This dataset also contains sites which are either proposed to or on the National Priorities List (NPL) and the sites which are in the screening and assessment phase for possible inclusion on the NPL.

| | |
|---|--|
| Date of Government Version: 10/10/2016 | Source: EPA |
| Date Data Arrived at EDR: 10/20/2016 | Telephone: 800-424-9346 |
| Date Made Active in Reports: 01/06/2017 | Last EDR Contact: 01/06/2017 |
| Number of Days to Update: 78 | Next Scheduled EDR Contact: 04/17/2017 |
| | Data Release Frequency: Quarterly |

Federal CERCLIS NFRAP site list

SEMS-ARCHIVE: Superfund Enterprise Management System Archive

GOVERNMENT RECORDS SEARCHED / DATA CURRENCY TRACKING

SEMS-ARCHIVE (Superfund Enterprise Management System Archive) tracks sites that have no further interest under the Federal Superfund Program based on available information. The list was formerly known as the CERCLIS-NFRAP, renamed to SEMS ARCHIVE by the EPA in 2015. EPA may perform a minimal level of assessment work at a site while it is archived if site conditions change and/or new information becomes available. Archived sites have been removed and archived from the inventory of SEMS sites. Archived status indicates that, to the best of EPA's knowledge, assessment at a site has been completed and that EPA has determined no further steps will be taken to list the site on the National Priorities List (NPL), unless information indicates this decision was not appropriate or other considerations require a recommendation for listing at a later time. The decision does not necessarily mean that there is no hazard associated with a given site; it only means that, based upon available information, the location is not judged to be potential NPL site.

| | |
|---|--|
| Date of Government Version: 10/10/2016 | Source: EPA |
| Date Data Arrived at EDR: 10/20/2016 | Telephone: 800-424-9346 |
| Date Made Active in Reports: 01/06/2017 | Last EDR Contact: 01/06/2017 |
| Number of Days to Update: 78 | Next Scheduled EDR Contact: 04/17/2017 |
| | Data Release Frequency: Quarterly |

Federal RCRA CORRACTS facilities list

CORRACTS: Corrective Action Report

CORRACTS identifies hazardous waste handlers with RCRA corrective action activity.

| | |
|---|--|
| Date of Government Version: 09/12/2016 | Source: EPA |
| Date Data Arrived at EDR: 09/28/2016 | Telephone: 800-424-9346 |
| Date Made Active in Reports: 01/06/2017 | Last EDR Contact: 12/28/2016 |
| Number of Days to Update: 100 | Next Scheduled EDR Contact: 04/10/2017 |
| | Data Release Frequency: Quarterly |

Federal RCRA non-CORRACTS TSD facilities list

RCRA-TSDF: RCRA - Treatment, Storage and Disposal

RCRAInfo is EPA's comprehensive information system, providing access to data supporting the Resource Conservation and Recovery Act (RCRA) of 1976 and the Hazardous and Solid Waste Amendments (HSWA) of 1984. The database includes selective information on sites which generate, transport, store, treat and/or dispose of hazardous waste as defined by the Resource Conservation and Recovery Act (RCRA). Transporters are individuals or entities that move hazardous waste from the generator offsite to a facility that can recycle, treat, store, or dispose of the waste. TSDFs treat, store, or dispose of the waste.

| | |
|---|---|
| Date of Government Version: 09/12/2016 | Source: Environmental Protection Agency |
| Date Data Arrived at EDR: 09/28/2016 | Telephone: (206) 553-1200 |
| Date Made Active in Reports: 01/06/2017 | Last EDR Contact: 12/28/2016 |
| Number of Days to Update: 100 | Next Scheduled EDR Contact: 04/10/2017 |
| | Data Release Frequency: Quarterly |

Federal RCRA generators list

RCRA-LQG: RCRA - Large Quantity Generators

RCRAInfo is EPA's comprehensive information system, providing access to data supporting the Resource Conservation and Recovery Act (RCRA) of 1976 and the Hazardous and Solid Waste Amendments (HSWA) of 1984. The database includes selective information on sites which generate, transport, store, treat and/or dispose of hazardous waste as defined by the Resource Conservation and Recovery Act (RCRA). Large quantity generators (LQGs) generate over 1,000 kilograms (kg) of hazardous waste, or over 1 kg of acutely hazardous waste per month.

| | |
|---|---|
| Date of Government Version: 09/12/2016 | Source: Environmental Protection Agency |
| Date Data Arrived at EDR: 09/28/2016 | Telephone: (206) 553-1200 |
| Date Made Active in Reports: 01/06/2017 | Last EDR Contact: 12/28/2016 |
| Number of Days to Update: 100 | Next Scheduled EDR Contact: 04/10/2017 |
| | Data Release Frequency: Quarterly |

GOVERNMENT RECORDS SEARCHED / DATA CURRENCY TRACKING

RCRA-SQG: RCRA - Small Quantity Generators

RCRAInfo is EPA's comprehensive information system, providing access to data supporting the Resource Conservation and Recovery Act (RCRA) of 1976 and the Hazardous and Solid Waste Amendments (HSWA) of 1984. The database includes selective information on sites which generate, transport, store, treat and/or dispose of hazardous waste as defined by the Resource Conservation and Recovery Act (RCRA). Small quantity generators (SQGs) generate between 100 kg and 1,000 kg of hazardous waste per month.

| | |
|---|---|
| Date of Government Version: 09/12/2016 | Source: Environmental Protection Agency |
| Date Data Arrived at EDR: 09/28/2016 | Telephone: (206) 553-1200 |
| Date Made Active in Reports: 01/06/2017 | Last EDR Contact: 12/28/2016 |
| Number of Days to Update: 100 | Next Scheduled EDR Contact: 04/10/2017 |
| | Data Release Frequency: Quarterly |

RCRA-CESQG: RCRA - Conditionally Exempt Small Quantity Generators

RCRAInfo is EPA's comprehensive information system, providing access to data supporting the Resource Conservation and Recovery Act (RCRA) of 1976 and the Hazardous and Solid Waste Amendments (HSWA) of 1984. The database includes selective information on sites which generate, transport, store, treat and/or dispose of hazardous waste as defined by the Resource Conservation and Recovery Act (RCRA). Conditionally exempt small quantity generators (CESQGs) generate less than 100 kg of hazardous waste, or less than 1 kg of acutely hazardous waste per month.

| | |
|---|---|
| Date of Government Version: 09/12/2016 | Source: Environmental Protection Agency |
| Date Data Arrived at EDR: 09/28/2016 | Telephone: (206) 553-1200 |
| Date Made Active in Reports: 01/06/2017 | Last EDR Contact: 12/28/2016 |
| Number of Days to Update: 100 | Next Scheduled EDR Contact: 04/10/2017 |
| | Data Release Frequency: Varies |

Federal institutional controls / engineering controls registries

LUCIS: Land Use Control Information System

LUCIS contains records of land use control information pertaining to the former Navy Base Realignment and Closure properties.

| | |
|---|--|
| Date of Government Version: 05/28/2015 | Source: Department of the Navy |
| Date Data Arrived at EDR: 05/29/2015 | Telephone: 843-820-7326 |
| Date Made Active in Reports: 06/11/2015 | Last EDR Contact: 11/18/2016 |
| Number of Days to Update: 13 | Next Scheduled EDR Contact: 02/27/2017 |
| | Data Release Frequency: Varies |

US ENG CONTROLS: Engineering Controls Sites List

A listing of sites with engineering controls in place. Engineering controls include various forms of caps, building foundations, liners, and treatment methods to create pathway elimination for regulated substances to enter environmental media or effect human health.

| | |
|---|---|
| Date of Government Version: 05/09/2016 | Source: Environmental Protection Agency |
| Date Data Arrived at EDR: 06/01/2016 | Telephone: 703-603-0695 |
| Date Made Active in Reports: 09/02/2016 | Last EDR Contact: 11/29/2016 |
| Number of Days to Update: 93 | Next Scheduled EDR Contact: 03/13/2017 |
| | Data Release Frequency: Varies |

US INST CONTROL: Sites with Institutional Controls

A listing of sites with institutional controls in place. Institutional controls include administrative measures, such as groundwater use restrictions, construction restrictions, property use restrictions, and post remediation care requirements intended to prevent exposure to contaminants remaining on site. Deed restrictions are generally required as part of the institutional controls.

| | |
|---|---|
| Date of Government Version: 05/09/2016 | Source: Environmental Protection Agency |
| Date Data Arrived at EDR: 06/01/2016 | Telephone: 703-603-0695 |
| Date Made Active in Reports: 09/02/2016 | Last EDR Contact: 11/29/2016 |
| Number of Days to Update: 93 | Next Scheduled EDR Contact: 03/13/2017 |
| | Data Release Frequency: Varies |

GOVERNMENT RECORDS SEARCHED / DATA CURRENCY TRACKING

Federal ERNS list

ERNS: Emergency Response Notification System

Emergency Response Notification System. ERNS records and stores information on reported releases of oil and hazardous substances.

Date of Government Version: 09/26/2016
Date Data Arrived at EDR: 09/29/2016
Date Made Active in Reports: 11/11/2016
Number of Days to Update: 43

Source: National Response Center, United States Coast Guard
Telephone: 202-267-2180
Last EDR Contact: 12/28/2016
Next Scheduled EDR Contact: 04/10/2017
Data Release Frequency: Annually

State- and tribal - equivalent NPL

HSL: Hazardous Sites List

The Hazardous Sites List is a subset of the CSCSL Report. It includes sites which have been assessed and ranked using the Washington Ranking Method (WARM).

Date of Government Version: 08/25/2016
Date Data Arrived at EDR: 09/09/2016
Date Made Active in Reports: 10/12/2016
Number of Days to Update: 33

Source: Department of Ecology
Telephone: 360-407-7200
Last EDR Contact: 12/06/2016
Next Scheduled EDR Contact: 03/20/2017
Data Release Frequency: Semi-Annually

State- and tribal - equivalent CERCLIS

CSCSL: Confirmed and Suspected Contaminated Sites List

State Hazardous Waste Sites. State hazardous waste site records are the states' equivalent to CERCLIS. These sites may or may not already be listed on the federal CERCLIS list. Priority sites planned for cleanup using state funds (state equivalent of Superfund) are identified along with sites where cleanup will be paid for by potentially responsible parties. Available information varies by state.

Date of Government Version: 10/18/2016
Date Data Arrived at EDR: 10/20/2016
Date Made Active in Reports: 12/23/2016
Number of Days to Update: 64

Source: Department of Ecology
Telephone: 360-407-7200
Last EDR Contact: 10/20/2016
Next Scheduled EDR Contact: 01/30/2017
Data Release Frequency: Semi-Annually

State and tribal landfill and/or solid waste disposal site lists

SWF/LF: Solid Waste Facility Database

Solid Waste Facilities/Landfill Sites. SWF/LF type records typically contain an inventory of solid waste disposal facilities or landfills in a particular state. Depending on the state, these may be active or inactive facilities or open dumps that failed to meet RCRA Subtitle D Section 4004 criteria for solid waste landfills or disposal sites.

Date of Government Version: 12/07/2016
Date Data Arrived at EDR: 12/13/2016
Date Made Active in Reports: 12/23/2016
Number of Days to Update: 10

Source: Department of Ecology
Telephone: 360-407-6132
Last EDR Contact: 12/05/2016
Next Scheduled EDR Contact: 03/20/2017
Data Release Frequency: Annually

State and tribal leaking storage tank lists

LUST: Leaking Underground Storage Tanks Site List

Leaking Underground Storage Tank Incident Reports. LUST records contain an inventory of reported leaking underground storage tank incidents. Not all states maintain these records, and the information stored varies by state.

Date of Government Version: 11/15/2016
Date Data Arrived at EDR: 11/17/2016
Date Made Active in Reports: 12/22/2016
Number of Days to Update: 35

Source: Department of Ecology
Telephone: 360-407-7183
Last EDR Contact: 11/17/2016
Next Scheduled EDR Contact: 02/27/2017
Data Release Frequency: Quarterly

GOVERNMENT RECORDS SEARCHED / DATA CURRENCY TRACKING

INDIAN LUST R5: Leaking Underground Storage Tanks on Indian Land

Leaking underground storage tanks located on Indian Land in Michigan, Minnesota and Wisconsin.

| | |
|---|--|
| Date of Government Version: 02/17/2016 | Source: EPA, Region 5 |
| Date Data Arrived at EDR: 04/27/2016 | Telephone: 312-886-7439 |
| Date Made Active in Reports: 06/03/2016 | Last EDR Contact: 10/28/2016 |
| Number of Days to Update: 37 | Next Scheduled EDR Contact: 02/06/2017 |
| | Data Release Frequency: Varies |

INDIAN LUST R1: Leaking Underground Storage Tanks on Indian Land

A listing of leaking underground storage tank locations on Indian Land.

| | |
|---|--|
| Date of Government Version: 10/27/2015 | Source: EPA Region 1 |
| Date Data Arrived at EDR: 10/29/2015 | Telephone: 617-918-1313 |
| Date Made Active in Reports: 01/04/2016 | Last EDR Contact: 10/28/2016 |
| Number of Days to Update: 67 | Next Scheduled EDR Contact: 02/06/2017 |
| | Data Release Frequency: Varies |

INDIAN LUST R10: Leaking Underground Storage Tanks on Indian Land

LUSTs on Indian land in Alaska, Idaho, Oregon and Washington.

| | |
|---|--|
| Date of Government Version: 01/07/2016 | Source: EPA Region 10 |
| Date Data Arrived at EDR: 01/08/2016 | Telephone: 206-553-2857 |
| Date Made Active in Reports: 02/18/2016 | Last EDR Contact: 10/28/2016 |
| Number of Days to Update: 41 | Next Scheduled EDR Contact: 02/06/2017 |
| | Data Release Frequency: Quarterly |

INDIAN LUST R7: Leaking Underground Storage Tanks on Indian Land

LUSTs on Indian land in Iowa, Kansas, and Nebraska

| | |
|---|--|
| Date of Government Version: 10/09/2015 | Source: EPA Region 7 |
| Date Data Arrived at EDR: 02/12/2016 | Telephone: 913-551-7003 |
| Date Made Active in Reports: 06/03/2016 | Last EDR Contact: 10/28/2016 |
| Number of Days to Update: 112 | Next Scheduled EDR Contact: 02/06/2017 |
| | Data Release Frequency: Varies |

INDIAN LUST R6: Leaking Underground Storage Tanks on Indian Land

LUSTs on Indian land in New Mexico and Oklahoma.

| | |
|---|--|
| Date of Government Version: 12/11/2015 | Source: EPA Region 6 |
| Date Data Arrived at EDR: 02/19/2016 | Telephone: 214-665-6597 |
| Date Made Active in Reports: 06/03/2016 | Last EDR Contact: 10/28/2016 |
| Number of Days to Update: 105 | Next Scheduled EDR Contact: 02/06/2017 |
| | Data Release Frequency: Varies |

INDIAN LUST R4: Leaking Underground Storage Tanks on Indian Land

LUSTs on Indian land in Florida, Mississippi and North Carolina.

| | |
|---|--|
| Date of Government Version: 02/05/2016 | Source: EPA Region 4 |
| Date Data Arrived at EDR: 04/29/2016 | Telephone: 404-562-8677 |
| Date Made Active in Reports: 06/03/2016 | Last EDR Contact: 10/28/2016 |
| Number of Days to Update: 35 | Next Scheduled EDR Contact: 02/06/2017 |
| | Data Release Frequency: Semi-Annually |

INDIAN LUST R8: Leaking Underground Storage Tanks on Indian Land

LUSTs on Indian land in Colorado, Montana, North Dakota, South Dakota, Utah and Wyoming.

| | |
|---|--|
| Date of Government Version: 10/13/2015 | Source: EPA Region 8 |
| Date Data Arrived at EDR: 10/23/2015 | Telephone: 303-312-6271 |
| Date Made Active in Reports: 02/18/2016 | Last EDR Contact: 10/28/2016 |
| Number of Days to Update: 118 | Next Scheduled EDR Contact: 02/06/2017 |
| | Data Release Frequency: Quarterly |

GOVERNMENT RECORDS SEARCHED / DATA CURRENCY TRACKING

INDIAN LUST R9: Leaking Underground Storage Tanks on Indian Land
LUSTs on Indian land in Arizona, California, New Mexico and Nevada

| | |
|---|---|
| Date of Government Version: 02/25/2016 | Source: Environmental Protection Agency |
| Date Data Arrived at EDR: 04/27/2016 | Telephone: 415-972-3372 |
| Date Made Active in Reports: 06/03/2016 | Last EDR Contact: 10/28/2016 |
| Number of Days to Update: 37 | Next Scheduled EDR Contact: 02/06/2017 |
| | Data Release Frequency: Quarterly |

State and tribal registered storage tank lists

FEMA UST: Underground Storage Tank Listing
A listing of all FEMA owned underground storage tanks.

| | |
|---|--|
| Date of Government Version: 01/01/2010 | Source: FEMA |
| Date Data Arrived at EDR: 02/16/2010 | Telephone: 202-646-5797 |
| Date Made Active in Reports: 04/12/2010 | Last EDR Contact: 10/11/2016 |
| Number of Days to Update: 55 | Next Scheduled EDR Contact: 01/23/2017 |
| | Data Release Frequency: Varies |

UST: Underground Storage Tank Database
Registered Underground Storage Tanks. UST's are regulated under Subtitle I of the Resource Conservation and Recovery Act (RCRA) and must be registered with the state department responsible for administering the UST program. Available information varies by state program.

| | |
|---|--|
| Date of Government Version: 08/29/2016 | Source: Department of Ecology |
| Date Data Arrived at EDR: 08/31/2016 | Telephone: 360-407-7183 |
| Date Made Active in Reports: 10/07/2016 | Last EDR Contact: 11/14/2016 |
| Number of Days to Update: 37 | Next Scheduled EDR Contact: 02/27/2017 |
| | Data Release Frequency: Quarterly |

AST: Aboveground Storage Tank Locations

A listing of aboveground storage tank locations regulated by the Department of Ecology's Spill Prevention, Preparedness and Response Program.

| | |
|---|--|
| Date of Government Version: 12/14/2015 | Source: Department of Ecology |
| Date Data Arrived at EDR: 02/02/2016 | Telephone: 360-407-7562 |
| Date Made Active in Reports: 05/03/2016 | Last EDR Contact: 10/31/2016 |
| Number of Days to Update: 91 | Next Scheduled EDR Contact: 02/13/2017 |
| | Data Release Frequency: Varies |

INDIAN UST R7: Underground Storage Tanks on Indian Land

The Indian Underground Storage Tank (UST) database provides information about underground storage tanks on Indian land in EPA Region 7 (Iowa, Kansas, Missouri, Nebraska, and 9 Tribal Nations).

| | |
|---|--|
| Date of Government Version: 09/23/2014 | Source: EPA Region 7 |
| Date Data Arrived at EDR: 11/25/2014 | Telephone: 913-551-7003 |
| Date Made Active in Reports: 01/29/2015 | Last EDR Contact: 10/28/2016 |
| Number of Days to Update: 65 | Next Scheduled EDR Contact: 02/06/2017 |
| | Data Release Frequency: Varies |

INDIAN UST R6: Underground Storage Tanks on Indian Land

The Indian Underground Storage Tank (UST) database provides information about underground storage tanks on Indian land in EPA Region 6 (Louisiana, Arkansas, Oklahoma, New Mexico, Texas and 65 Tribes).

| | |
|---|--|
| Date of Government Version: 12/03/2015 | Source: EPA Region 6 |
| Date Data Arrived at EDR: 02/04/2016 | Telephone: 214-665-7591 |
| Date Made Active in Reports: 06/03/2016 | Last EDR Contact: 10/28/2016 |
| Number of Days to Update: 120 | Next Scheduled EDR Contact: 02/06/2017 |
| | Data Release Frequency: Semi-Annually |

GOVERNMENT RECORDS SEARCHED / DATA CURRENCY TRACKING

INDIAN UST R10: Underground Storage Tanks on Indian Land

The Indian Underground Storage Tank (UST) database provides information about underground storage tanks on Indian land in EPA Region 10 (Alaska, Idaho, Oregon, Washington, and Tribal Nations).

| | |
|---|--|
| Date of Government Version: 01/07/2016 | Source: EPA Region 10 |
| Date Data Arrived at EDR: 01/08/2016 | Telephone: 206-553-2857 |
| Date Made Active in Reports: 02/18/2016 | Last EDR Contact: 10/28/2016 |
| Number of Days to Update: 41 | Next Scheduled EDR Contact: 02/06/2017 |
| | Data Release Frequency: Quarterly |

INDIAN UST R9: Underground Storage Tanks on Indian Land

The Indian Underground Storage Tank (UST) database provides information about underground storage tanks on Indian land in EPA Region 9 (Arizona, California, Hawaii, Nevada, the Pacific Islands, and Tribal Nations).

| | |
|---|--|
| Date of Government Version: 02/25/2016 | Source: EPA Region 9 |
| Date Data Arrived at EDR: 04/27/2016 | Telephone: 415-972-3368 |
| Date Made Active in Reports: 06/03/2016 | Last EDR Contact: 10/28/2016 |
| Number of Days to Update: 37 | Next Scheduled EDR Contact: 02/06/2017 |
| | Data Release Frequency: Quarterly |

INDIAN UST R5: Underground Storage Tanks on Indian Land

The Indian Underground Storage Tank (UST) database provides information about underground storage tanks on Indian land in EPA Region 5 (Michigan, Minnesota and Wisconsin and Tribal Nations).

| | |
|---|--|
| Date of Government Version: 11/05/2015 | Source: EPA Region 5 |
| Date Data Arrived at EDR: 11/13/2015 | Telephone: 312-886-6136 |
| Date Made Active in Reports: 01/04/2016 | Last EDR Contact: 10/28/2016 |
| Number of Days to Update: 52 | Next Scheduled EDR Contact: 02/06/2017 |
| | Data Release Frequency: Varies |

INDIAN UST R4: Underground Storage Tanks on Indian Land

The Indian Underground Storage Tank (UST) database provides information about underground storage tanks on Indian land in EPA Region 4 (Alabama, Florida, Georgia, Kentucky, Mississippi, North Carolina, South Carolina, Tennessee and Tribal Nations)

| | |
|---|--|
| Date of Government Version: 02/05/2016 | Source: EPA Region 4 |
| Date Data Arrived at EDR: 04/29/2016 | Telephone: 404-562-9424 |
| Date Made Active in Reports: 06/03/2016 | Last EDR Contact: 10/28/2016 |
| Number of Days to Update: 35 | Next Scheduled EDR Contact: 02/06/2017 |
| | Data Release Frequency: Semi-Annually |

INDIAN UST R1: Underground Storage Tanks on Indian Land

The Indian Underground Storage Tank (UST) database provides information about underground storage tanks on Indian land in EPA Region 1 (Connecticut, Maine, Massachusetts, New Hampshire, Rhode Island, Vermont and ten Tribal Nations).

| | |
|---|--|
| Date of Government Version: 10/20/2015 | Source: EPA, Region 1 |
| Date Data Arrived at EDR: 10/29/2015 | Telephone: 617-918-1313 |
| Date Made Active in Reports: 01/04/2016 | Last EDR Contact: 10/28/2016 |
| Number of Days to Update: 67 | Next Scheduled EDR Contact: 02/06/2017 |
| | Data Release Frequency: Varies |

INDIAN UST R8: Underground Storage Tanks on Indian Land

The Indian Underground Storage Tank (UST) database provides information about underground storage tanks on Indian land in EPA Region 8 (Colorado, Montana, North Dakota, South Dakota, Utah, Wyoming and 27 Tribal Nations).

| | |
|---|--|
| Date of Government Version: 01/26/2016 | Source: EPA Region 8 |
| Date Data Arrived at EDR: 02/05/2016 | Telephone: 303-312-6137 |
| Date Made Active in Reports: 06/03/2016 | Last EDR Contact: 10/28/2016 |
| Number of Days to Update: 119 | Next Scheduled EDR Contact: 02/06/2017 |
| | Data Release Frequency: Quarterly |

GOVERNMENT RECORDS SEARCHED / DATA CURRENCY TRACKING

State and tribal institutional control / engineering control registries

INST CONTROL: Institutional Control Site List
Sites that have institutional controls.

| | |
|---|--|
| Date of Government Version: 10/18/2016 | Source: Department of Ecology |
| Date Data Arrived at EDR: 10/20/2016 | Telephone: 360-407-7170 |
| Date Made Active in Reports: 12/23/2016 | Last EDR Contact: 10/20/2016 |
| Number of Days to Update: 64 | Next Scheduled EDR Contact: 01/30/2017 |
| | Data Release Frequency: Varies |

State and tribal voluntary cleanup sites

INDIAN VCP R1: Voluntary Cleanup Priority Listing

A listing of voluntary cleanup priority sites located on Indian Land located in Region 1.

| | |
|---|--|
| Date of Government Version: 07/27/2015 | Source: EPA, Region 1 |
| Date Data Arrived at EDR: 09/29/2015 | Telephone: 617-918-1102 |
| Date Made Active in Reports: 02/18/2016 | Last EDR Contact: 12/27/2016 |
| Number of Days to Update: 142 | Next Scheduled EDR Contact: 04/10/2017 |
| | Data Release Frequency: Varies |

INDIAN VCP R7: Voluntary Cleanup Priority Listing

A listing of voluntary cleanup priority sites located on Indian Land located in Region 7.

| | |
|---|--|
| Date of Government Version: 03/20/2008 | Source: EPA, Region 7 |
| Date Data Arrived at EDR: 04/22/2008 | Telephone: 913-551-7365 |
| Date Made Active in Reports: 05/19/2008 | Last EDR Contact: 04/20/2009 |
| Number of Days to Update: 27 | Next Scheduled EDR Contact: 07/20/2009 |
| | Data Release Frequency: Varies |

ICR: Independent Cleanup Reports

These are remedial action reports Ecology has received from either the owner or operator of the sites. These actions have been conducted without department oversight or approval and are not under an order or decree. This database is no longer updated by the Department of Ecology.

| | |
|---|---|
| Date of Government Version: 12/01/2002 | Source: Department of Ecology |
| Date Data Arrived at EDR: 01/03/2003 | Telephone: 360-407-7200 |
| Date Made Active in Reports: 01/22/2003 | Last EDR Contact: 08/10/2009 |
| Number of Days to Update: 19 | Next Scheduled EDR Contact: 11/09/2009 |
| | Data Release Frequency: No Update Planned |

VCP: Voluntary Cleanup Program Sites

Sites that have entered either the Voluntary Cleanup Program or its predecessor Independent Remedial Action Program.

| | |
|---|--|
| Date of Government Version: 10/18/2016 | Source: Department of Ecology |
| Date Data Arrived at EDR: 10/20/2016 | Telephone: 360-407-7200 |
| Date Made Active in Reports: 12/23/2016 | Last EDR Contact: 10/20/2016 |
| Number of Days to Update: 64 | Next Scheduled EDR Contact: 01/30/2017 |
| | Data Release Frequency: Varies |

State and tribal Brownfields sites

BROWNFIELDS: Brownfields Sites Listing

A listing of brownfields sites included in the Confirmed & Suspected Sites Listing. Brownfields are abandoned, idle or underused commercial or industrial properties, where the expansion or redevelopment is hindered by real or perceived contamination. Brownfields vary in size, location, age, and past use -- they can be anything from a five-hundred acre automobile assembly plant to a small, abandoned corner gas station.

GOVERNMENT RECORDS SEARCHED / DATA CURRENCY TRACKING

Date of Government Version: 10/18/2016
Date Data Arrived at EDR: 10/20/2016
Date Made Active in Reports: 12/23/2016
Number of Days to Update: 64

Source: Department of Ecology
Telephone: 360-725-4030
Last EDR Contact: 10/20/2016
Next Scheduled EDR Contact: 01/30/2017
Data Release Frequency: Varies

ADDITIONAL ENVIRONMENTAL RECORDS

Local Brownfield lists

US BROWNFIELDS: A Listing of Brownfields Sites

Brownfields are real property, the expansion, redevelopment, or reuse of which may be complicated by the presence or potential presence of a hazardous substance, pollutant, or contaminant. Cleaning up and reinvesting in these properties takes development pressures off of undeveloped, open land, and both improves and protects the environment. Assessment, Cleanup and Redevelopment Exchange System (ACRES) stores information reported by EPA Brownfields grant recipients on brownfields properties assessed or cleaned up with grant funding as well as information on Targeted Brownfields Assessments performed by EPA Regions. A listing of ACRES Brownfield sites is obtained from Cleanups in My Community. Cleanups in My Community provides information on Brownfields properties for which information is reported back to EPA, as well as areas served by Brownfields grant programs.

Date of Government Version: 09/20/2016
Date Data Arrived at EDR: 09/21/2016
Date Made Active in Reports: 11/11/2016
Number of Days to Update: 51

Source: Environmental Protection Agency
Telephone: 202-566-2777
Last EDR Contact: 12/20/2016
Next Scheduled EDR Contact: 04/03/2017
Data Release Frequency: Semi-Annually

Local Lists of Landfill / Solid Waste Disposal Sites

SWRCY: Recycling Facility List

A listing of recycling center locations.

Date of Government Version: 10/25/2016
Date Data Arrived at EDR: 10/27/2016
Date Made Active in Reports: 01/06/2017
Number of Days to Update: 71

Source: Department of Ecology
Telephone: 360-407-6105
Last EDR Contact: 10/24/2016
Next Scheduled EDR Contact: 02/06/2017
Data Release Frequency: Varies

SWTIRE: Solid Waste Tire Facilities

This study identified sites statewide with unauthorized accumulations of scrap tires.

Date of Government Version: 11/01/2005
Date Data Arrived at EDR: 03/16/2006
Date Made Active in Reports: 04/13/2006
Number of Days to Update: 28

Source: Department of Ecology
Telephone: N/A
Last EDR Contact: 12/05/2016
Next Scheduled EDR Contact: 03/20/2017
Data Release Frequency: Varies

INDIAN ODI: Report on the Status of Open Dumps on Indian Lands

Location of open dumps on Indian land.

Date of Government Version: 12/31/1998
Date Data Arrived at EDR: 12/03/2007
Date Made Active in Reports: 01/24/2008
Number of Days to Update: 52

Source: Environmental Protection Agency
Telephone: 703-308-8245
Last EDR Contact: 10/31/2016
Next Scheduled EDR Contact: 02/13/2017
Data Release Frequency: Varies

ODI: Open Dump Inventory

An open dump is defined as a disposal facility that does not comply with one or more of the Part 257 or Part 258 Subtitle D Criteria.

Date of Government Version: 06/30/1985
Date Data Arrived at EDR: 08/09/2004
Date Made Active in Reports: 09/17/2004
Number of Days to Update: 39

Source: Environmental Protection Agency
Telephone: 800-424-9346
Last EDR Contact: 06/09/2004
Next Scheduled EDR Contact: N/A
Data Release Frequency: No Update Planned

GOVERNMENT RECORDS SEARCHED / DATA CURRENCY TRACKING

DEBRIS REGION 9: Torres Martinez Reservation Illegal Dump Site Locations

A listing of illegal dump sites location on the Torres Martinez Indian Reservation located in eastern Riverside County and northern Imperial County, California.

Date of Government Version: 01/12/2009
Date Data Arrived at EDR: 05/07/2009
Date Made Active in Reports: 09/21/2009
Number of Days to Update: 137

Source: EPA, Region 9
Telephone: 415-947-4219
Last EDR Contact: 10/24/2016
Next Scheduled EDR Contact: 02/06/2017
Data Release Frequency: No Update Planned

IHS OPEN DUMPS: Open Dumps on Indian Land

A listing of all open dumps located on Indian Land in the United States.

Date of Government Version: 04/01/2014
Date Data Arrived at EDR: 08/06/2014
Date Made Active in Reports: 01/29/2015
Number of Days to Update: 176

Source: Department of Health & Human Services, Indian Health Service
Telephone: 301-443-1452
Last EDR Contact: 11/04/2016
Next Scheduled EDR Contact: 02/13/2017
Data Release Frequency: Varies

Local Lists of Hazardous waste / Contaminated Sites

US HIST CDL: National Clandestine Laboratory Register

A listing of clandestine drug lab locations that have been removed from the DEAs National Clandestine Laboratory Register.

Date of Government Version: 08/31/2016
Date Data Arrived at EDR: 09/06/2016
Date Made Active in Reports: 09/23/2016
Number of Days to Update: 17

Source: Drug Enforcement Administration
Telephone: 202-307-1000
Last EDR Contact: 08/31/2016
Next Scheduled EDR Contact: 10/10/2016
Data Release Frequency: No Update Planned

ALLSITES: Facility/Site Identification System Listing

Information on facilities and sites of interest to the Department of Ecology.

Date of Government Version: 11/04/2016
Date Data Arrived at EDR: 11/04/2016
Date Made Active in Reports: 01/06/2017
Number of Days to Update: 63

Source: Department of Ecology
Telephone: 360-407-6423
Last EDR Contact: 10/31/2016
Next Scheduled EDR Contact: 02/13/2017
Data Release Frequency: Quarterly

CDL: Clandestine Drug Lab Contaminated Site List

Illegal methamphetamine labs use hazardous chemicals that create public health hazards. Chemicals and residues can cause burns, respiratory and neurological damage, and death. Biological hazards associated with intravenous needles, feces, and blood also pose health risks.

Date of Government Version: 11/21/2016
Date Data Arrived at EDR: 12/09/2016
Date Made Active in Reports: 12/23/2016
Number of Days to Update: 14

Source: Department of Health
Telephone: 360-236-3380
Last EDR Contact: 11/07/2016
Next Scheduled EDR Contact: 02/20/2017
Data Release Frequency: Varies

HIST CDL: List of Sites Contaminated by Clandestine Drug Labs

This listing of contaminated sites by Clandestine Drug Labs includes non-remediated properties. The current CDL listing does not. This listing is no longer updated by the state agency.

Date of Government Version: 02/08/2007
Date Data Arrived at EDR: 06/26/2007
Date Made Active in Reports: 07/19/2007
Number of Days to Update: 23

Source: Department of Health
Telephone: 360-236-3381
Last EDR Contact: 06/02/2008
Next Scheduled EDR Contact: 09/01/2008
Data Release Frequency: No Update Planned

GOVERNMENT RECORDS SEARCHED / DATA CURRENCY TRACKING

CSCSL NFA: Confirmed and Contaminated Sites - No Further Action

This report contains information about sites that are undergoing cleanup and sites that are awaiting further investigation and/or cleanup. Sites on the Hazardous Sites List (see above) are included in this data set.

| | |
|---|--|
| Date of Government Version: 10/18/2016 | Source: Department of Ecology |
| Date Data Arrived at EDR: 10/20/2016 | Telephone: 360-407-7170 |
| Date Made Active in Reports: 12/23/2016 | Last EDR Contact: 10/20/2016 |
| Number of Days to Update: 64 | Next Scheduled EDR Contact: 01/30/2017 |
| | Data Release Frequency: Semi-Annually |

US CDL: Clandestine Drug Labs

A listing of clandestine drug lab locations. The U.S. Department of Justice ("the Department") provides this web site as a public service. It contains addresses of some locations where law enforcement agencies reported they found chemicals or other items that indicated the presence of either clandestine drug laboratories or dumpsites. In most cases, the source of the entries is not the Department, and the Department has not verified the entry and does not guarantee its accuracy. Members of the public must verify the accuracy of all entries by, for example, contacting local law enforcement and local health departments.

| | |
|---|---|
| Date of Government Version: 08/30/2016 | Source: Drug Enforcement Administration |
| Date Data Arrived at EDR: 09/06/2016 | Telephone: 202-307-1000 |
| Date Made Active in Reports: 09/23/2016 | Last EDR Contact: 11/29/2016 |
| Number of Days to Update: 17 | Next Scheduled EDR Contact: 03/13/2017 |
| | Data Release Frequency: Quarterly |

Local Land Records

LIENS 2: CERCLA Lien Information

A Federal CERCLA ('Superfund') lien can exist by operation of law at any site or property at which EPA has spent Superfund monies. These monies are spent to investigate and address releases and threatened releases of contamination. CERCLIS provides information as to the identity of these sites and properties.

| | |
|---|---|
| Date of Government Version: 02/18/2014 | Source: Environmental Protection Agency |
| Date Data Arrived at EDR: 03/18/2014 | Telephone: 202-564-6023 |
| Date Made Active in Reports: 04/24/2014 | Last EDR Contact: 10/28/2016 |
| Number of Days to Update: 37 | Next Scheduled EDR Contact: 02/06/2017 |
| | Data Release Frequency: Varies |

Records of Emergency Release Reports

HMIRS: Hazardous Materials Information Reporting System

Hazardous Materials Incident Report System. HMIRS contains hazardous material spill incidents reported to DOT.

| | |
|---|---|
| Date of Government Version: 06/27/2016 | Source: U.S. Department of Transportation |
| Date Data Arrived at EDR: 06/28/2016 | Telephone: 202-366-4555 |
| Date Made Active in Reports: 09/23/2016 | Last EDR Contact: 12/28/2016 |
| Number of Days to Update: 87 | Next Scheduled EDR Contact: 04/10/2017 |
| | Data Release Frequency: Annually |

SPILLS: Reported Spills

Spills reported to the Spill Prevention, Preparedness and Response Division.

| | |
|---|--|
| Date of Government Version: 12/07/2016 | Source: Department of Ecology |
| Date Data Arrived at EDR: 12/09/2016 | Telephone: 360-407-6950 |
| Date Made Active in Reports: 12/23/2016 | Last EDR Contact: 12/05/2016 |
| Number of Days to Update: 14 | Next Scheduled EDR Contact: 03/20/2017 |
| | Data Release Frequency: Semi-Annually |

SPILLS 90: SPILLS90 data from FirstSearch

Spills 90 includes those spill and release records available exclusively from FirstSearch databases. Typically, they may include chemical, oil and/or hazardous substance spills recorded after 1990. Duplicate records that are already included in EDR incident and release records are not included in Spills 90.

GOVERNMENT RECORDS SEARCHED / DATA CURRENCY TRACKING

Date of Government Version: 05/23/2006
Date Data Arrived at EDR: 01/03/2013
Date Made Active in Reports: 03/06/2013
Number of Days to Update: 62

Source: FirstSearch
Telephone: N/A
Last EDR Contact: 01/03/2013
Next Scheduled EDR Contact: N/A
Data Release Frequency: No Update Planned

Other Ascertainable Records

RCRA NonGen / NLR: RCRA - Non Generators / No Longer Regulated

RCRAInfo is EPA's comprehensive information system, providing access to data supporting the Resource Conservation and Recovery Act (RCRA) of 1976 and the Hazardous and Solid Waste Amendments (HSWA) of 1984. The database includes selective information on sites which generate, transport, store, treat and/or dispose of hazardous waste as defined by the Resource Conservation and Recovery Act (RCRA). Non-Generators do not presently generate hazardous waste.

Date of Government Version: 09/12/2016
Date Data Arrived at EDR: 09/28/2016
Date Made Active in Reports: 01/06/2017
Number of Days to Update: 100

Source: Environmental Protection Agency
Telephone: (206) 553-1200
Last EDR Contact: 12/28/2016
Next Scheduled EDR Contact: 04/10/2017
Data Release Frequency: Varies

FUDS: Formerly Used Defense Sites

The listing includes locations of Formerly Used Defense Sites properties where the US Army Corps of Engineers is actively working or will take necessary cleanup actions.

Date of Government Version: 01/31/2015
Date Data Arrived at EDR: 07/08/2015
Date Made Active in Reports: 10/13/2015
Number of Days to Update: 97

Source: U.S. Army Corps of Engineers
Telephone: 202-528-4285
Last EDR Contact: 12/08/2016
Next Scheduled EDR Contact: 03/20/2017
Data Release Frequency: Varies

DOD: Department of Defense Sites

This data set consists of federally owned or administered lands, administered by the Department of Defense, that have any area equal to or greater than 640 acres of the United States, Puerto Rico, and the U.S. Virgin Islands.

Date of Government Version: 12/31/2005
Date Data Arrived at EDR: 11/10/2006
Date Made Active in Reports: 01/11/2007
Number of Days to Update: 62

Source: USGS
Telephone: 888-275-8747
Last EDR Contact: 10/14/2016
Next Scheduled EDR Contact: 01/23/2017
Data Release Frequency: Semi-Annually

FEDLAND: Federal and Indian Lands

Federally and Indian administrated lands of the United States. Lands included are administrated by: Army Corps of Engineers, Bureau of Reclamation, National Wild and Scenic River, National Wildlife Refuge, Public Domain Land, Wilderness, Wilderness Study Area, Wildlife Management Area, Bureau of Indian Affairs, Bureau of Land Management, Department of Justice, Forest Service, Fish and Wildlife Service, National Park Service.

Date of Government Version: 12/31/2005
Date Data Arrived at EDR: 02/06/2006
Date Made Active in Reports: 01/11/2007
Number of Days to Update: 339

Source: U.S. Geological Survey
Telephone: 888-275-8747
Last EDR Contact: 10/14/2016
Next Scheduled EDR Contact: 01/23/2017
Data Release Frequency: N/A

SCRD DRYCLEANERS: State Coalition for Remediation of Drycleaners Listing

The State Coalition for Remediation of Drycleaners was established in 1998, with support from the U.S. EPA Office of Superfund Remediation and Technology Innovation. It is comprised of representatives of states with established drycleaner remediation programs. Currently the member states are Alabama, Connecticut, Florida, Illinois, Kansas, Minnesota, Missouri, North Carolina, Oregon, South Carolina, Tennessee, Texas, and Wisconsin.

GOVERNMENT RECORDS SEARCHED / DATA CURRENCY TRACKING

Date of Government Version: 03/07/2011
Date Data Arrived at EDR: 03/09/2011
Date Made Active in Reports: 05/02/2011
Number of Days to Update: 54

Source: Environmental Protection Agency
Telephone: 615-532-8599
Last EDR Contact: 11/17/2016
Next Scheduled EDR Contact: 11/28/2016
Data Release Frequency: Varies

US FIN ASSUR: Financial Assurance Information

All owners and operators of facilities that treat, store, or dispose of hazardous waste are required to provide proof that they will have sufficient funds to pay for the clean up, closure, and post-closure care of their facilities.

Date of Government Version: 07/12/2016
Date Data Arrived at EDR: 08/17/2016
Date Made Active in Reports: 10/21/2016
Number of Days to Update: 65

Source: Environmental Protection Agency
Telephone: 202-566-1917
Last EDR Contact: 11/16/2016
Next Scheduled EDR Contact: 02/27/2017
Data Release Frequency: Quarterly

EPA WATCH LIST: EPA WATCH LIST

EPA maintains a "Watch List" to facilitate dialogue between EPA, state and local environmental agencies on enforcement matters relating to facilities with alleged violations identified as either significant or high priority. Being on the Watch List does not mean that the facility has actually violated the law only that an investigation by EPA or a state or local environmental agency has led those organizations to allege that an unproven violation has in fact occurred. Being on the Watch List does not represent a higher level of concern regarding the alleged violations that were detected, but instead indicates cases requiring additional dialogue between EPA, state and local agencies - primarily because of the length of time the alleged violation has gone unaddressed or unresolved.

Date of Government Version: 08/30/2013
Date Data Arrived at EDR: 03/21/2014
Date Made Active in Reports: 06/17/2014
Number of Days to Update: 88

Source: Environmental Protection Agency
Telephone: 617-520-3000
Last EDR Contact: 11/08/2016
Next Scheduled EDR Contact: 02/20/2017
Data Release Frequency: Quarterly

2020 COR ACTION: 2020 Corrective Action Program List

The EPA has set ambitious goals for the RCRA Corrective Action program by creating the 2020 Corrective Action Universe. This RCRA cleanup baseline includes facilities expected to need corrective action. The 2020 universe contains a wide variety of sites. Some properties are heavily contaminated while others were contaminated but have since been cleaned up. Still others have not been fully investigated yet, and may require little or no remediation. Inclusion in the 2020 Universe does not necessarily imply failure on the part of a facility to meet its RCRA obligations.

Date of Government Version: 04/22/2013
Date Data Arrived at EDR: 03/03/2015
Date Made Active in Reports: 03/09/2015
Number of Days to Update: 6

Source: Environmental Protection Agency
Telephone: 703-308-4044
Last EDR Contact: 11/11/2016
Next Scheduled EDR Contact: 02/20/2017
Data Release Frequency: Varies

TSCA: Toxic Substances Control Act

Toxic Substances Control Act. TSCA identifies manufacturers and importers of chemical substances included on the TSCA Chemical Substance Inventory list. It includes data on the production volume of these substances by plant site.

Date of Government Version: 12/31/2012
Date Data Arrived at EDR: 01/15/2015
Date Made Active in Reports: 01/29/2015
Number of Days to Update: 14

Source: EPA
Telephone: 202-260-5521
Last EDR Contact: 12/23/2016
Next Scheduled EDR Contact: 04/03/2017
Data Release Frequency: Every 4 Years

TRIS: Toxic Chemical Release Inventory System

Toxic Release Inventory System. TRIS identifies facilities which release toxic chemicals to the air, water and land in reportable quantities under SARA Title III Section 313.

GOVERNMENT RECORDS SEARCHED / DATA CURRENCY TRACKING

Date of Government Version: 12/31/2014
Date Data Arrived at EDR: 11/24/2015
Date Made Active in Reports: 04/05/2016
Number of Days to Update: 133

Source: EPA
Telephone: 202-566-0250
Last EDR Contact: 11/22/2016
Next Scheduled EDR Contact: 03/06/2017
Data Release Frequency: Annually

SSTS: Section 7 Tracking Systems

Section 7 of the Federal Insecticide, Fungicide and Rodenticide Act, as amended (92 Stat. 829) requires all registered pesticide-producing establishments to submit a report to the Environmental Protection Agency by March 1st each year. Each establishment must report the types and amounts of pesticides, active ingredients and devices being produced, and those having been produced and sold or distributed in the past year.

Date of Government Version: 12/31/2009
Date Data Arrived at EDR: 12/10/2010
Date Made Active in Reports: 02/25/2011
Number of Days to Update: 77

Source: EPA
Telephone: 202-564-4203
Last EDR Contact: 10/24/2016
Next Scheduled EDR Contact: 02/06/2017
Data Release Frequency: Annually

ROD: Records Of Decision

Record of Decision. ROD documents mandate a permanent remedy at an NPL (Superfund) site containing technical and health information to aid in the cleanup.

Date of Government Version: 11/25/2013
Date Data Arrived at EDR: 12/12/2013
Date Made Active in Reports: 02/24/2014
Number of Days to Update: 74

Source: EPA
Telephone: 703-416-0223
Last EDR Contact: 12/06/2016
Next Scheduled EDR Contact: 03/20/2017
Data Release Frequency: Annually

RMP: Risk Management Plans

When Congress passed the Clean Air Act Amendments of 1990, it required EPA to publish regulations and guidance for chemical accident prevention at facilities using extremely hazardous substances. The Risk Management Program Rule (RMP Rule) was written to implement Section 112(r) of these amendments. The rule, which built upon existing industry codes and standards, requires companies of all sizes that use certain flammable and toxic substances to develop a Risk Management Program, which includes a(n): Hazard assessment that details the potential effects of an accidental release, an accident history of the last five years, and an evaluation of worst-case and alternative accidental releases; Prevention program that includes safety precautions and maintenance, monitoring, and employee training measures; and Emergency response program that spells out emergency health care, employee training measures and procedures for informing the public and response agencies (e.g the fire department) should an accident occur.

Date of Government Version: 08/01/2016
Date Data Arrived at EDR: 08/22/2016
Date Made Active in Reports: 11/11/2016
Number of Days to Update: 81

Source: Environmental Protection Agency
Telephone: 202-564-8600
Last EDR Contact: 11/18/2016
Next Scheduled EDR Contact: 02/06/2017
Data Release Frequency: Varies

RAATS: RCRA Administrative Action Tracking System

RCRA Administration Action Tracking System. RAATS contains records based on enforcement actions issued under RCRA pertaining to major violators and includes administrative and civil actions brought by the EPA. For administration actions after September 30, 1995, data entry in the RAATS database was discontinued. EPA will retain a copy of the database for historical records. It was necessary to terminate RAATS because a decrease in agency resources made it impossible to continue to update the information contained in the database.

Date of Government Version: 04/17/1995
Date Data Arrived at EDR: 07/03/1995
Date Made Active in Reports: 08/07/1995
Number of Days to Update: 35

Source: EPA
Telephone: 202-564-4104
Last EDR Contact: 06/02/2008
Next Scheduled EDR Contact: 09/01/2008
Data Release Frequency: No Update Planned

GOVERNMENT RECORDS SEARCHED / DATA CURRENCY TRACKING

PRP: Potentially Responsible Parties

A listing of verified Potentially Responsible Parties

| | |
|---|--|
| Date of Government Version: 10/25/2013 | Source: EPA |
| Date Data Arrived at EDR: 10/17/2014 | Telephone: 202-564-6023 |
| Date Made Active in Reports: 10/20/2014 | Last EDR Contact: 11/07/2016 |
| Number of Days to Update: 3 | Next Scheduled EDR Contact: 02/20/2017 |
| | Data Release Frequency: Quarterly |

PADS: PCB Activity Database System

PCB Activity Database. PADS Identifies generators, transporters, commercial storers and/or brokers and disposers of PCB's who are required to notify the EPA of such activities.

| | |
|---|--|
| Date of Government Version: 01/20/2016 | Source: EPA |
| Date Data Arrived at EDR: 04/28/2016 | Telephone: 202-566-0500 |
| Date Made Active in Reports: 09/02/2016 | Last EDR Contact: 10/14/2016 |
| Number of Days to Update: 127 | Next Scheduled EDR Contact: 01/23/2017 |
| | Data Release Frequency: Annually |

ICIS: Integrated Compliance Information System

The Integrated Compliance Information System (ICIS) supports the information needs of the national enforcement and compliance program as well as the unique needs of the National Pollutant Discharge Elimination System (NPDES) program.

| | |
|---|---|
| Date of Government Version: 07/27/2016 | Source: Environmental Protection Agency |
| Date Data Arrived at EDR: 08/05/2016 | Telephone: 202-564-5088 |
| Date Made Active in Reports: 10/21/2016 | Last EDR Contact: 01/09/2017 |
| Number of Days to Update: 77 | Next Scheduled EDR Contact: 04/24/2017 |
| | Data Release Frequency: Quarterly |

FTTS: FIFRA/ TSCA Tracking System - FIFRA (Federal Insecticide, Fungicide, & Rodenticide Act)/TSCA (Toxic Substances Control Act)

FTTS tracks administrative cases and pesticide enforcement actions and compliance activities related to FIFRA, TSCA and EPCRA (Emergency Planning and Community Right-to-Know Act). To maintain currency, EDR contacts the Agency on a quarterly basis.

| | |
|---|---|
| Date of Government Version: 04/09/2009 | Source: EPA/Office of Prevention, Pesticides and Toxic Substances |
| Date Data Arrived at EDR: 04/16/2009 | Telephone: 202-566-1667 |
| Date Made Active in Reports: 05/11/2009 | Last EDR Contact: 11/17/2016 |
| Number of Days to Update: 25 | Next Scheduled EDR Contact: 03/06/2017 |
| | Data Release Frequency: Quarterly |

FTTS INSP: FIFRA/ TSCA Tracking System - FIFRA (Federal Insecticide, Fungicide, & Rodenticide Act)/TSCA (Toxic Substances Control Act)

A listing of FIFRA/TSCA Tracking System (FTTS) inspections and enforcements.

| | |
|---|--|
| Date of Government Version: 04/09/2009 | Source: EPA |
| Date Data Arrived at EDR: 04/16/2009 | Telephone: 202-566-1667 |
| Date Made Active in Reports: 05/11/2009 | Last EDR Contact: 11/17/2016 |
| Number of Days to Update: 25 | Next Scheduled EDR Contact: 03/06/2017 |
| | Data Release Frequency: Quarterly |

MLTS: Material Licensing Tracking System

MLTS is maintained by the Nuclear Regulatory Commission and contains a list of approximately 8,100 sites which possess or use radioactive materials and which are subject to NRC licensing requirements. To maintain currency, EDR contacts the Agency on a quarterly basis.

| | |
|---|--|
| Date of Government Version: 08/30/2016 | Source: Nuclear Regulatory Commission |
| Date Data Arrived at EDR: 09/08/2016 | Telephone: 301-415-7169 |
| Date Made Active in Reports: 10/21/2016 | Last EDR Contact: 11/07/2016 |
| Number of Days to Update: 43 | Next Scheduled EDR Contact: 02/20/2017 |
| | Data Release Frequency: Quarterly |

GOVERNMENT RECORDS SEARCHED / DATA CURRENCY TRACKING

COAL ASH DOE: Steam-Electric Plant Operation Data

A listing of power plants that store ash in surface ponds.

| | |
|---|--|
| Date of Government Version: 12/31/2005 | Source: Department of Energy |
| Date Data Arrived at EDR: 08/07/2009 | Telephone: 202-586-8719 |
| Date Made Active in Reports: 10/22/2009 | Last EDR Contact: 12/06/2016 |
| Number of Days to Update: 76 | Next Scheduled EDR Contact: 03/20/2017 |
| | Data Release Frequency: Varies |

COAL ASH EPA: Coal Combustion Residues Surface Impoundments List

A listing of coal combustion residues surface impoundments with high hazard potential ratings.

| | |
|---|---|
| Date of Government Version: 07/01/2014 | Source: Environmental Protection Agency |
| Date Data Arrived at EDR: 09/10/2014 | Telephone: N/A |
| Date Made Active in Reports: 10/20/2014 | Last EDR Contact: 12/06/2016 |
| Number of Days to Update: 40 | Next Scheduled EDR Contact: 03/20/2017 |
| | Data Release Frequency: Varies |

PCB TRANSFORMER: PCB Transformer Registration Database

The database of PCB transformer registrations that includes all PCB registration submittals.

| | |
|---|---|
| Date of Government Version: 02/01/2011 | Source: Environmental Protection Agency |
| Date Data Arrived at EDR: 10/19/2011 | Telephone: 202-566-0517 |
| Date Made Active in Reports: 01/10/2012 | Last EDR Contact: 10/28/2016 |
| Number of Days to Update: 83 | Next Scheduled EDR Contact: 02/06/2017 |
| | Data Release Frequency: Varies |

RADINFO: Radiation Information Database

The Radiation Information Database (RADINFO) contains information about facilities that are regulated by U.S. Environmental Protection Agency (EPA) regulations for radiation and radioactivity.

| | |
|---|---|
| Date of Government Version: 10/03/2016 | Source: Environmental Protection Agency |
| Date Data Arrived at EDR: 10/05/2016 | Telephone: 202-343-9775 |
| Date Made Active in Reports: 10/21/2016 | Last EDR Contact: 01/06/2017 |
| Number of Days to Update: 16 | Next Scheduled EDR Contact: 04/17/2017 |
| | Data Release Frequency: Quarterly |

HIST FTTS: FIFRA/TSCA Tracking System Administrative Case Listing

A complete administrative case listing from the FIFRA/TSCA Tracking System (FTTS) for all ten EPA regions. The information was obtained from the National Compliance Database (NCDB). NCDB supports the implementation of FIFRA (Federal Insecticide, Fungicide, and Rodenticide Act) and TSCA (Toxic Substances Control Act). Some EPA regions are now closing out records. Because of that, and the fact that some EPA regions are not providing EPA Headquarters with updated records, it was decided to create a HIST FTTS database. It included records that may not be included in the newer FTTS database updates. This database is no longer updated.

| | |
|---|---|
| Date of Government Version: 10/19/2006 | Source: Environmental Protection Agency |
| Date Data Arrived at EDR: 03/01/2007 | Telephone: 202-564-2501 |
| Date Made Active in Reports: 04/10/2007 | Last EDR Contact: 12/17/2007 |
| Number of Days to Update: 40 | Next Scheduled EDR Contact: 03/17/2008 |
| | Data Release Frequency: No Update Planned |

HIST FTTS INSP: FIFRA/TSCA Tracking System Inspection & Enforcement Case Listing

A complete inspection and enforcement case listing from the FIFRA/TSCA Tracking System (FTTS) for all ten EPA regions. The information was obtained from the National Compliance Database (NCDB). NCDB supports the implementation of FIFRA (Federal Insecticide, Fungicide, and Rodenticide Act) and TSCA (Toxic Substances Control Act). Some EPA regions are now closing out records. Because of that, and the fact that some EPA regions are not providing EPA Headquarters with updated records, it was decided to create a HIST FTTS database. It included records that may not be included in the newer FTTS database updates. This database is no longer updated.

GOVERNMENT RECORDS SEARCHED / DATA CURRENCY TRACKING

Date of Government Version: 10/19/2006
Date Data Arrived at EDR: 03/01/2007
Date Made Active in Reports: 04/10/2007
Number of Days to Update: 40

Source: Environmental Protection Agency
Telephone: 202-564-2501
Last EDR Contact: 12/17/2008
Next Scheduled EDR Contact: 03/17/2008
Data Release Frequency: No Update Planned

DOT OPS: Incident and Accident Data

Department of Transportation, Office of Pipeline Safety Incident and Accident data.

Date of Government Version: 07/31/2012
Date Data Arrived at EDR: 08/07/2012
Date Made Active in Reports: 09/18/2012
Number of Days to Update: 42

Source: Department of Transportation, Office of Pipeline Safety
Telephone: 202-366-4595
Last EDR Contact: 11/02/2016
Next Scheduled EDR Contact: 02/13/2017
Data Release Frequency: Varies

CONSENT: Superfund (CERCLA) Consent Decrees

Major legal settlements that establish responsibility and standards for cleanup at NPL (Superfund) sites. Released periodically by United States District Courts after settlement by parties to litigation matters.

Date of Government Version: 03/31/2016
Date Data Arrived at EDR: 08/01/2016
Date Made Active in Reports: 09/23/2016
Number of Days to Update: 53

Source: Department of Justice, Consent Decree Library
Telephone: Varies
Last EDR Contact: 01/09/2017
Next Scheduled EDR Contact: 04/10/2017
Data Release Frequency: Varies

BRS: Biennial Reporting System

The Biennial Reporting System is a national system administered by the EPA that collects data on the generation and management of hazardous waste. BRS captures detailed data from two groups: Large Quantity Generators (LQG) and Treatment, Storage, and Disposal Facilities.

Date of Government Version: 12/31/2013
Date Data Arrived at EDR: 02/24/2015
Date Made Active in Reports: 09/30/2015
Number of Days to Update: 218

Source: EPA/NTIS
Telephone: 800-424-9346
Last EDR Contact: 11/23/2016
Next Scheduled EDR Contact: 03/06/2017
Data Release Frequency: Biennially

INDIAN RESERV: Indian Reservations

This map layer portrays Indian administered lands of the United States that have any area equal to or greater than 640 acres.

Date of Government Version: 12/31/2014
Date Data Arrived at EDR: 07/14/2015
Date Made Active in Reports: 01/10/2017
Number of Days to Update: 546

Source: USGS
Telephone: 202-208-3710
Last EDR Contact: 10/14/2016
Next Scheduled EDR Contact: 01/23/2017
Data Release Frequency: Semi-Annually

FUSRAP: Formerly Utilized Sites Remedial Action Program

DOE established the Formerly Utilized Sites Remedial Action Program (FUSRAP) in 1974 to remediate sites where radioactive contamination remained from Manhattan Project and early U.S. Atomic Energy Commission (AEC) operations.

Date of Government Version: 07/21/2016
Date Data Arrived at EDR: 07/26/2016
Date Made Active in Reports: 09/23/2016
Number of Days to Update: 59

Source: Department of Energy
Telephone: 202-586-3559
Last EDR Contact: 11/08/2016
Next Scheduled EDR Contact: 02/20/2017
Data Release Frequency: Varies

UMTRA: Uranium Mill Tailings Sites

Uranium ore was mined by private companies for federal government use in national defense programs. When the mills shut down, large piles of the sand-like material (mill tailings) remain after uranium has been extracted from the ore. Levels of human exposure to radioactive materials from the piles are low; however, in some cases tailings were used as construction materials before the potential health hazards of the tailings were recognized.

GOVERNMENT RECORDS SEARCHED / DATA CURRENCY TRACKING

Date of Government Version: 09/14/2010
Date Data Arrived at EDR: 10/07/2011
Date Made Active in Reports: 03/01/2012
Number of Days to Update: 146

Source: Department of Energy
Telephone: 505-845-0011
Last EDR Contact: 09/09/2016
Next Scheduled EDR Contact: 12/05/2016
Data Release Frequency: Varies

LEAD SMELTER 1: Lead Smelter Sites

A listing of former lead smelter site locations.

Date of Government Version: 03/07/2016
Date Data Arrived at EDR: 04/07/2016
Date Made Active in Reports: 09/02/2016
Number of Days to Update: 148

Source: Environmental Protection Agency
Telephone: 703-603-8787
Last EDR Contact: 01/05/2017
Next Scheduled EDR Contact: 04/17/2017
Data Release Frequency: Varies

LEAD SMELTER 2: Lead Smelter Sites

A list of several hundred sites in the U.S. where secondary lead smelting was done from 1931 and 1964. These sites may pose a threat to public health through ingestion or inhalation of contaminated soil or dust

Date of Government Version: 04/05/2001
Date Data Arrived at EDR: 10/27/2010
Date Made Active in Reports: 12/02/2010
Number of Days to Update: 36

Source: American Journal of Public Health
Telephone: 703-305-6451
Last EDR Contact: 12/02/2009
Next Scheduled EDR Contact: N/A
Data Release Frequency: No Update Planned

US AIRS (AFS): Aerometric Information Retrieval System Facility Subsystem (AFS)

The database is a sub-system of Aerometric Information Retrieval System (AIRS). AFS contains compliance data on air pollution point sources regulated by the U.S. EPA and/or state and local air regulatory agencies. This information comes from source reports by various stationary sources of air pollution, such as electric power plants, steel mills, factories, and universities, and provides information about the air pollutants they produce. Action, air program, air program pollutant, and general level plant data. It is used to track emissions and compliance data from industrial plants.

Date of Government Version: 06/30/2016
Date Data Arrived at EDR: 07/25/2016
Date Made Active in Reports: 10/21/2016
Number of Days to Update: 88

Source: EPA
Telephone: 202-564-2496
Last EDR Contact: 12/22/2016
Next Scheduled EDR Contact: 04/10/2017
Data Release Frequency: Annually

US AIRS MINOR: Air Facility System Data

A listing of minor source facilities.

Date of Government Version: 06/30/2016
Date Data Arrived at EDR: 07/25/2016
Date Made Active in Reports: 10/21/2016
Number of Days to Update: 88

Source: EPA
Telephone: 202-564-2496
Last EDR Contact: 12/22/2016
Next Scheduled EDR Contact: 04/10/2017
Data Release Frequency: Annually

US MINES: Mines Master Index File

Contains all mine identification numbers issued for mines active or opened since 1971. The data also includes violation information.

Date of Government Version: 08/05/2016
Date Data Arrived at EDR: 09/01/2016
Date Made Active in Reports: 09/23/2016
Number of Days to Update: 22

Source: Department of Labor, Mine Safety and Health Administration
Telephone: 303-231-5959
Last EDR Contact: 12/01/2016
Next Scheduled EDR Contact: 03/13/2017
Data Release Frequency: Semi-Annually

US MINES 2: Ferrous and Nonferrous Metal Mines Database Listing

This map layer includes ferrous (ferrous metal mines are facilities that extract ferrous metals, such as iron ore or molybdenum) and nonferrous (Nonferrous metal mines are facilities that extract nonferrous metals, such as gold, silver, copper, zinc, and lead) metal mines in the United States.

GOVERNMENT RECORDS SEARCHED / DATA CURRENCY TRACKING

| | |
|---|--|
| Date of Government Version: 12/05/2005 | Source: USGS |
| Date Data Arrived at EDR: 02/29/2008 | Telephone: 703-648-7709 |
| Date Made Active in Reports: 04/18/2008 | Last EDR Contact: 12/12/2016 |
| Number of Days to Update: 49 | Next Scheduled EDR Contact: 03/13/2017 |
| | Data Release Frequency: Varies |

US MINES 3: Active Mines & Mineral Plants Database Listing

Active Mines and Mineral Processing Plant operations for commodities monitored by the Minerals Information Team of the USGS.

| | |
|---|--|
| Date of Government Version: 04/14/2011 | Source: USGS |
| Date Data Arrived at EDR: 06/08/2011 | Telephone: 703-648-7709 |
| Date Made Active in Reports: 09/13/2011 | Last EDR Contact: 12/02/2016 |
| Number of Days to Update: 97 | Next Scheduled EDR Contact: 03/13/2017 |
| | Data Release Frequency: Varies |

FINDS: Facility Index System/Facility Registry System

Facility Index System. FINDS contains both facility information and 'pointers' to other sources that contain more detail. EDR includes the following FINDS databases in this report: PCS (Permit Compliance System), AIRS (Aerometric Information Retrieval System), DOCKET (Enforcement Docket used to manage and track information on civil judicial enforcement cases for all environmental statutes), FURS (Federal Underground Injection Control), C-DOCKET (Criminal Docket System used to track criminal enforcement actions for all environmental statutes), FFIS (Federal Facilities Information System), STATE (State Environmental Laws and Statutes), and PADS (PCB Activity Data System).

| | |
|---|--|
| Date of Government Version: 07/15/2016 | Source: EPA |
| Date Data Arrived at EDR: 09/07/2016 | Telephone: (206) 553-1200 |
| Date Made Active in Reports: 11/11/2016 | Last EDR Contact: 12/06/2016 |
| Number of Days to Update: 65 | Next Scheduled EDR Contact: 03/20/2017 |
| | Data Release Frequency: Quarterly |

UXO: Unexploded Ordnance Sites

A listing of unexploded ordnance site locations

| | |
|---|--|
| Date of Government Version: 10/25/2015 | Source: Department of Defense |
| Date Data Arrived at EDR: 01/29/2016 | Telephone: 571-373-0407 |
| Date Made Active in Reports: 04/05/2016 | Last EDR Contact: 12/05/2016 |
| Number of Days to Update: 67 | Next Scheduled EDR Contact: 01/30/2017 |
| | Data Release Frequency: Varies |

DOCKET HWC: Hazardous Waste Compliance Docket Listing

A complete list of the Federal Agency Hazardous Waste Compliance Docket Facilities.

| | |
|---|---|
| Date of Government Version: 06/02/2016 | Source: Environmental Protection Agency |
| Date Data Arrived at EDR: 06/03/2016 | Telephone: 202-564-0527 |
| Date Made Active in Reports: 09/02/2016 | Last EDR Contact: 11/28/2016 |
| Number of Days to Update: 91 | Next Scheduled EDR Contact: 03/13/2017 |
| | Data Release Frequency: Varies |

AIRS (EMI): Washington Emissions Data System

Emissions inventory data.

| | |
|---|--|
| Date of Government Version: 12/31/2014 | Source: Department of Ecology |
| Date Data Arrived at EDR: 12/23/2015 | Telephone: 360-407-6040 |
| Date Made Active in Reports: 02/04/2016 | Last EDR Contact: 12/19/2016 |
| Number of Days to Update: 43 | Next Scheduled EDR Contact: 04/03/2017 |
| | Data Release Frequency: Annually |

COAL ASH: Coal Ash Disposal Site Listing

A listing of coal ash disposal site locations.

GOVERNMENT RECORDS SEARCHED / DATA CURRENCY TRACKING

Date of Government Version: 12/07/2016
Date Data Arrived at EDR: 12/13/2016
Date Made Active in Reports: 01/06/2017
Number of Days to Update: 24

Source: Department of Ecology
Telephone: 360-407-6933
Last EDR Contact: 12/05/2016
Next Scheduled EDR Contact: 03/20/2017
Data Release Frequency: Varies

DRYCLEANERS: Drycleaner List

A listing of registered drycleaners who registered with the Department of Ecology (using the SIC code of 7215 and 7216) as hazardous waste generators.

Date of Government Version: 12/31/2015
Date Data Arrived at EDR: 05/06/2016
Date Made Active in Reports: 07/15/2016
Number of Days to Update: 70

Source: Department of Ecology
Telephone: 360-407-6732
Last EDR Contact: 10/14/2016
Next Scheduled EDR Contact: 01/30/2017
Data Release Frequency: Varies

Financial Assurance 1: Financial Assurance Information Listing

A listing of financial assurance information for underground storage tank facilities. Financial assurance is intended to ensure that resources are available to pay for the cost of closure, post-closure care, and corrective measures if the owner or operator of a regulated facility is unable or unwilling to pay.

Date of Government Version: 02/24/2012
Date Data Arrived at EDR: 02/24/2012
Date Made Active in Reports: 03/27/2012
Number of Days to Update: 32

Source: Department of Ecology
Telephone: 360-586-1060
Last EDR Contact: 11/14/2016
Next Scheduled EDR Contact: 02/27/2017
Data Release Frequency: Varies

Financial Assurance 2: Financial Assurance Information Listing

A listing of financial assurance information for hazardous waste facilities. Financial assurance is intended to ensure that resources are available to pay for the cost of closure, post-closure care, and corrective measures if the owner or operator of a regulated facility is unable or unwilling to pay.

Date of Government Version: 11/14/2016
Date Data Arrived at EDR: 11/15/2016
Date Made Active in Reports: 12/23/2016
Number of Days to Update: 38

Source: Department of Ecology
Telephone: 360-407-6754
Last EDR Contact: 11/14/2016
Next Scheduled EDR Contact: 02/27/2017
Data Release Frequency: Varies

Financial Assurance 3: Financial Assurance Information Listing

A listing of financial assurance information for solid waste facilities. Financial assurance is intended to ensure that resources are available to pay for the cost of closure, post-closure care, and corrective measures if the owner or operator of a regulated facility is unable or unwilling to pay.

Date of Government Version: 02/01/2001
Date Data Arrived at EDR: 03/06/2007
Date Made Active in Reports: 04/19/2007
Number of Days to Update: 44

Source: Department of Ecology
Telephone: 360-407-6136
Last EDR Contact: 11/18/2016
Next Scheduled EDR Contact: 02/27/2017
Data Release Frequency: Varies

INACTIVE DRYCLEANERS: Inactive Drycleaners

A listing of inactive drycleaner facility locations.

Date of Government Version: 12/31/2015
Date Data Arrived at EDR: 05/06/2016
Date Made Active in Reports: 07/15/2016
Number of Days to Update: 70

Source: Department of Ecology
Telephone: 360-407-6732
Last EDR Contact: 10/14/2016
Next Scheduled EDR Contact: 01/30/2017
Data Release Frequency: Annually

WA MANIFEST: Hazardous Waste Manifest Data

Hazardous waste manifest information.

GOVERNMENT RECORDS SEARCHED / DATA CURRENCY TRACKING

Date of Government Version: 12/31/2015
Date Data Arrived at EDR: 05/06/2016
Date Made Active in Reports: 07/15/2016
Number of Days to Update: 70

Source: Department of Ecology
Telephone: N/A
Last EDR Contact: 10/14/2016
Next Scheduled EDR Contact: 01/30/2017
Data Release Frequency: Annually

NPDES: Water Quality Permit System Data
A listing of permitted wastewater facilities.

Date of Government Version: 10/18/2016
Date Data Arrived at EDR: 10/20/2016
Date Made Active in Reports: 12/23/2016
Number of Days to Update: 64

Source: Department of Ecology
Telephone: 360-407-6073
Last EDR Contact: 10/20/2016
Next Scheduled EDR Contact: 01/30/2017
Data Release Frequency: Quarterly

UIC: Underground Injection Wells Listing
A listing of underground injection wells.

Date of Government Version: 07/18/2016
Date Data Arrived at EDR: 07/20/2016
Date Made Active in Reports: 10/06/2016
Number of Days to Update: 78

Source: Department of Ecology
Telephone: 360-407-6143
Last EDR Contact: 10/20/2016
Next Scheduled EDR Contact: 01/30/2017
Data Release Frequency: Varies

ABANDONED MINES: Abandoned Mines

An inventory of land and water impacted by past mining (primarily coal mining) is maintained by OSMRE to provide information needed to implement the Surface Mining Control and Reclamation Act of 1977 (SMCRA). The inventory contains information on the location, type, and extent of AML impacts, as well as, information on the cost associated with the reclamation of those problems. The inventory is based upon field surveys by State, Tribal, and OSMRE program officials. It is dynamic to the extent that it is modified as new problems are identified and existing problems are reclaimed.

Date of Government Version: 06/09/2016
Date Data Arrived at EDR: 06/13/2016
Date Made Active in Reports: 09/02/2016
Number of Days to Update: 81

Source: Department of Interior
Telephone: 202-208-2609
Last EDR Contact: 12/09/2016
Next Scheduled EDR Contact: 03/27/2017
Data Release Frequency: Quarterly

FUELS PROGRAM: EPA Fuels Program Registered Listing

This listing includes facilities that are registered under the Part 80 (Code of Federal Regulations) EPA Fuels Programs. All companies now are required to submit new and updated registrations.

Date of Government Version: 08/22/2016
Date Data Arrived at EDR: 08/23/2016
Date Made Active in Reports: 10/21/2016
Number of Days to Update: 59

Source: EPA
Telephone: 800-385-6164
Last EDR Contact: 11/22/2016
Next Scheduled EDR Contact: 03/06/2017
Data Release Frequency: Quarterly

ECHO: Enforcement & Compliance History Information

ECHO provides integrated compliance and enforcement information for about 800,000 regulated facilities nationwide.

Date of Government Version: 09/18/2016
Date Data Arrived at EDR: 09/20/2016
Date Made Active in Reports: 10/21/2016
Number of Days to Update: 31

Source: Environmental Protection Agency
Telephone: 202-564-2280
Last EDR Contact: 12/20/2016
Next Scheduled EDR Contact: 04/03/2017
Data Release Frequency: Quarterly

EDR HIGH RISK HISTORICAL RECORDS

EDR Exclusive Records

GOVERNMENT RECORDS SEARCHED / DATA CURRENCY TRACKING

EDR MGP: EDR Proprietary Manufactured Gas Plants

The EDR Proprietary Manufactured Gas Plant Database includes records of coal gas plants (manufactured gas plants) compiled by EDR's researchers. Manufactured gas sites were used in the United States from the 1800's to 1950's to produce a gas that could be distributed and used as fuel. These plants used whale oil, rosin, coal, or a mixture of coal, oil, and water that also produced a significant amount of waste. Many of the byproducts of the gas production, such as coal tar (oily waste containing volatile and non-volatile chemicals), sludges, oils and other compounds are potentially hazardous to human health and the environment. The byproduct from this process was frequently disposed of directly at the plant site and can remain or spread slowly, serving as a continuous source of soil and groundwater contamination.

Date of Government Version: N/A
Date Data Arrived at EDR: N/A
Date Made Active in Reports: N/A
Number of Days to Update: N/A

Source: EDR, Inc.
Telephone: N/A
Last EDR Contact: N/A
Next Scheduled EDR Contact: N/A
Data Release Frequency: No Update Planned

EDR Hist Auto: EDR Exclusive Historic Gas Stations

EDR has searched selected national collections of business directories and has collected listings of potential gas station/filling station/service station sites that were available to EDR researchers. EDR's review was limited to those categories of sources that might, in EDR's opinion, include gas station/filling station/service station establishments. The categories reviewed included, but were not limited to gas, gas station, gasoline station, filling station, auto, automobile repair, auto service station, service station, etc. This database falls within a category of information EDR classifies as "High Risk Historical Records", or HRHR. EDR's HRHR effort presents unique and sometimes proprietary data about past sites and operations that typically create environmental concerns, but may not show up in current government records searches.

Date of Government Version: N/A
Date Data Arrived at EDR: N/A
Date Made Active in Reports: N/A
Number of Days to Update: N/A

Source: EDR, Inc.
Telephone: N/A
Last EDR Contact: N/A
Next Scheduled EDR Contact: N/A
Data Release Frequency: Varies

EDR Hist Cleaner: EDR Exclusive Historic Dry Cleaners

EDR has searched selected national collections of business directories and has collected listings of potential dry cleaner sites that were available to EDR researchers. EDR's review was limited to those categories of sources that might, in EDR's opinion, include dry cleaning establishments. The categories reviewed included, but were not limited to dry cleaners, cleaners, laundry, laundromat, cleaning/laundry, wash & dry etc. This database falls within a category of information EDR classifies as "High Risk Historical Records", or HRHR. EDR's HRHR effort presents unique and sometimes proprietary data about past sites and operations that typically create environmental concerns, but may not show up in current government records searches.

Date of Government Version: N/A
Date Data Arrived at EDR: N/A
Date Made Active in Reports: N/A
Number of Days to Update: N/A

Source: EDR, Inc.
Telephone: N/A
Last EDR Contact: N/A
Next Scheduled EDR Contact: N/A
Data Release Frequency: Varies

EDR RECOVERED GOVERNMENT ARCHIVES

Exclusive Recovered Govt. Archives

RGA HWS: Recovered Government Archive State Hazardous Waste Facilities List

The EDR Recovered Government Archive State Hazardous Waste database provides a list of SHWS incidents derived from historical databases and includes many records that no longer appear in current government lists. Compiled from Records formerly available from the Department of Ecology in Washington.

Date of Government Version: N/A
Date Data Arrived at EDR: 07/01/2013
Date Made Active in Reports: 12/24/2013
Number of Days to Update: 176

Source: Department of Ecology
Telephone: N/A
Last EDR Contact: 06/01/2012
Next Scheduled EDR Contact: N/A
Data Release Frequency: Varies

GOVERNMENT RECORDS SEARCHED / DATA CURRENCY TRACKING

RGA LF: Recovered Government Archive Solid Waste Facilities List

The EDR Recovered Government Archive Landfill database provides a list of landfills derived from historical databases and includes many records that no longer appear in current government lists. Compiled from Records formerly available from the Department of Ecology in Washington.

| | |
|---|---------------------------------|
| Date of Government Version: N/A | Source: Department of Ecology |
| Date Data Arrived at EDR: 07/01/2013 | Telephone: N/A |
| Date Made Active in Reports: 01/10/2014 | Last EDR Contact: 06/01/2012 |
| Number of Days to Update: 193 | Next Scheduled EDR Contact: N/A |
| | Data Release Frequency: Varies |

RGA LUST: Recovered Government Archive Leaking Underground Storage Tank

The EDR Recovered Government Archive Leaking Underground Storage Tank database provides a list of LUST incidents derived from historical databases and includes many records that no longer appear in current government lists. Compiled from Records formerly available from the Department of Ecology in Washington.

| | |
|---|---------------------------------|
| Date of Government Version: N/A | Source: Department of Ecology |
| Date Data Arrived at EDR: 07/01/2013 | Telephone: N/A |
| Date Made Active in Reports: 12/24/2013 | Last EDR Contact: 06/01/2012 |
| Number of Days to Update: 176 | Next Scheduled EDR Contact: N/A |
| | Data Release Frequency: Varies |

COUNTY RECORDS

KING COUNTY:

Abandoned Landfill Study in King County

The King County Abandoned Landfill Survey was conducted from October through December 1984 by the Health Department's Environmental Health Division at the request of the King County Council. The primary objective of the survey was to determine if any public health problems existed at the predetermined 24 sites.

| | |
|--|---|
| Date of Government Version: 04/30/1985 | Source: Seattle-King County Department of Public Health |
| Date Data Arrived at EDR: 11/07/1994 | Telephone: 206-296-4785 |
| Date Made Active in Reports: N/A | Last EDR Contact: 10/21/1994 |
| Number of Days to Update: 0 | Next Scheduled EDR Contact: N/A |
| | Data Release Frequency: No Update Planned |

SEATTLE COUNTY:

Abandoned Landfill Study in the City of Seattle

The Seattle Abandoned Landfill Survey was conducted in June and July of 1984 by the Health Department's Environmental Health Division at the request of the Mayor's Office. The primary objective of the survey was to determine if any public health problems existed at the predetermined 12 sites.

| | |
|--|---|
| Date of Government Version: 07/30/1984 | Source: Seattle - King County Department of Public Health |
| Date Data Arrived at EDR: 11/07/1994 | Telephone: 206-296-4785 |
| Date Made Active in Reports: N/A | Last EDR Contact: 10/21/1994 |
| Number of Days to Update: 0 | Next Scheduled EDR Contact: N/A |
| | Data Release Frequency: No Update Planned |

SEATTLE/KING COUNTY:

Seattle - King County Abandoned Landfill Toxicity / Hazard Assessment Project

This report presents the Seattle-King County Health Department's follow-up investigation of two city owned and four county owned abandoned landfills which was conducted from February to December 1986.

| | |
|---|---|
| Date of Government Version: 12/31/1986 | Source: Department of Public Health |
| Date Data Arrived at EDR: 08/18/1995 | Telephone: 206-296-4785 |
| Date Made Active in Reports: 09/20/1995 | Last EDR Contact: 08/14/1995 |
| Number of Days to Update: 33 | Next Scheduled EDR Contact: N/A |
| | Data Release Frequency: No Update Planned |

SNOHOMISH COUNTY:

GOVERNMENT RECORDS SEARCHED / DATA CURRENCY TRACKING

Solid Waste Sites of Record at Snohomish Health District

Solid waste disposal and/or utilization sites in Snohomish County.

| | |
|---|--|
| Date of Government Version: 11/16/2011 | Source: Snohomish Health District |
| Date Data Arrived at EDR: 03/29/2012 | Telephone: 206-339-5250 |
| Date Made Active in Reports: 05/03/2012 | Last EDR Contact: 09/23/2016 |
| Number of Days to Update: 35 | Next Scheduled EDR Contact: 01/02/2017 |
| | Data Release Frequency: Semi-Annually |

TACOMA/PIERCE COUNTY:

Closed Landfill Survey

Following numerous requests for information about closed dumpsites and landfills in Pierce County, the Tacoma-Pierce County Health Department decided to conduct a study on the matter. The aim of the study was to evaluate public health risks associated with the closed dumpsites and landfills, and to determine the need, if any, for further investigations of a more detailed nature. The sites represent all of the known dumpsites and landfills closed after 1950.

| | |
|---|--|
| Date of Government Version: 09/01/2002 | Source: Tacoma-Pierce County Health Department |
| Date Data Arrived at EDR: 03/24/2003 | Telephone: 206-591-6500 |
| Date Made Active in Reports: 05/14/2003 | Last EDR Contact: 03/19/2003 |
| Number of Days to Update: 51 | Next Scheduled EDR Contact: N/A |
| | Data Release Frequency: No Update Planned |

OTHER DATABASE(S)

Depending on the geographic area covered by this report, the data provided in these specialty databases may or may not be complete. For example, the existence of wetlands information data in a specific report does not mean that all wetlands in the area covered by the report are included. Moreover, the absence of any reported wetlands information does not necessarily mean that wetlands do not exist in the area covered by the report.

CT MANIFEST: Hazardous Waste Manifest Data

Facility and manifest data. Manifest is a document that lists and tracks hazardous waste from the generator through transporters to a tsd facility.

| | |
|---|---|
| Date of Government Version: 07/30/2013 | Source: Department of Energy & Environmental Protection |
| Date Data Arrived at EDR: 08/19/2013 | Telephone: 860-424-3375 |
| Date Made Active in Reports: 10/03/2013 | Last EDR Contact: 11/11/2016 |
| Number of Days to Update: 45 | Next Scheduled EDR Contact: 02/27/2017 |
| | Data Release Frequency: No Update Planned |

NY MANIFEST: Facility and Manifest Data

Manifest is a document that lists and tracks hazardous waste from the generator through transporters to a TSD facility.

| | |
|---|--|
| Date of Government Version: 10/01/2016 | Source: Department of Environmental Conservation |
| Date Data Arrived at EDR: 11/02/2016 | Telephone: 518-402-8651 |
| Date Made Active in Reports: 01/04/2017 | Last EDR Contact: 11/02/2016 |
| Number of Days to Update: 63 | Next Scheduled EDR Contact: 02/13/2017 |
| | Data Release Frequency: Annually |

PA MANIFEST: Manifest Information

Hazardous waste manifest information.

| | |
|---|--|
| Date of Government Version: 12/31/2015 | Source: Department of Environmental Protection |
| Date Data Arrived at EDR: 07/22/2016 | Telephone: 717-783-8990 |
| Date Made Active in Reports: 11/22/2016 | Last EDR Contact: 10/14/2016 |
| Number of Days to Update: 123 | Next Scheduled EDR Contact: 01/30/2017 |
| | Data Release Frequency: Annually |

GOVERNMENT RECORDS SEARCHED / DATA CURRENCY TRACKING

WI MANIFEST: Manifest Information

Hazardous waste manifest information.

Date of Government Version: 12/31/2015

Date Data Arrived at EDR: 04/14/2016

Date Made Active in Reports: 06/03/2016

Number of Days to Update: 50

Source: Department of Natural Resources

Telephone: N/A

Last EDR Contact: 12/12/2016

Next Scheduled EDR Contact: 03/27/2017

Data Release Frequency: Annually

Oil/Gas Pipelines

Source: PennWell Corporation

Petroleum Bundle (Crude Oil, Refined Products, Petrochemicals, Gas Liquids (LPG/NGL), and Specialty Gases (Miscellaneous)) N = Natural Gas Bundle (Natural Gas, Gas Liquids (LPG/NGL), and Specialty Gases (Miscellaneous)). This map includes information copyrighted by PennWell Corporation. This information is provided on a best effort basis and PennWell Corporation does not guarantee its accuracy nor warrant its fitness for any particular purpose. Such information has been reprinted with the permission of PennWell.

Electric Power Transmission Line Data

Source: PennWell Corporation

This map includes information copyrighted by PennWell Corporation. This information is provided on a best effort basis and PennWell Corporation does not guarantee its accuracy nor warrant its fitness for any particular purpose. Such information has been reprinted with the permission of PennWell.

Sensitive Receptors: There are individuals deemed sensitive receptors due to their fragile immune systems and special sensitivity to environmental discharges. These sensitive receptors typically include the elderly, the sick, and children. While the location of all sensitive receptors cannot be determined, EDR indicates those buildings and facilities - schools, daycares, hospitals, medical centers, and nursing homes - where individuals who are sensitive receptors are likely to be located.

AHA Hospitals:

Source: American Hospital Association, Inc.

Telephone: 312-280-5991

The database includes a listing of hospitals based on the American Hospital Association's annual survey of hospitals.

Medical Centers: Provider of Services Listing

Source: Centers for Medicare & Medicaid Services

Telephone: 410-786-3000

A listing of hospitals with Medicare provider number, produced by Centers of Medicare & Medicaid Services, a federal agency within the U.S. Department of Health and Human Services.

Nursing Homes

Source: National Institutes of Health

Telephone: 301-594-6248

Information on Medicare and Medicaid certified nursing homes in the United States.

Public Schools

Source: National Center for Education Statistics

Telephone: 202-502-7300

The National Center for Education Statistics' primary database on elementary and secondary public education in the United States. It is a comprehensive, annual, national statistical database of all public elementary and secondary schools and school districts, which contains data that are comparable across all states.

Private Schools

Source: National Center for Education Statistics

Telephone: 202-502-7300

The National Center for Education Statistics' primary database on private school locations in the United States.

Daycare Centers: Daycare Center Listing

Source: Department of Social & Health Services

Telephone: 253-383-1735

Flood Zone Data: This data was obtained from the Federal Emergency Management Agency (FEMA). It depicts 100-year and 500-year flood zones as defined by FEMA. It includes the National Flood Hazard Layer (NFHL) which incorporates Flood Insurance Rate Map (FIRM) data and Q3 data from FEMA in areas not covered by NFHL.

Source: FEMA

Telephone: 877-336-2627

Date of Government Version: 2003, 2015

GOVERNMENT RECORDS SEARCHED / DATA CURRENCY TRACKING

NWI: National Wetlands Inventory. This data, available in select counties across the country, was obtained by EDR in 2002, 2005 and 2010 from the U.S. Fish and Wildlife Service.

State Wetlands Data: Wetland Inventory
Source: Department of Ecology
Telephone: 360-407-6121

Current USGS 7.5 Minute Topographic Map
Source: U.S. Geological Survey

STREET AND ADDRESS INFORMATION

© 2015 TomTom North America, Inc. All rights reserved. This material is proprietary and the subject of copyright protection and other intellectual property rights owned by or licensed to Tele Atlas North America, Inc. The use of this material is subject to the terms of a license agreement. You will be held liable for any unauthorized copying or disclosure of this material.

GEOCHECK[®] - PHYSICAL SETTING SOURCE ADDENDUM

TARGET PROPERTY ADDRESS

GIG HARBOR TRANSMISSION
14610 PURDY DRIVE NW
GIG HARBOR, WA 98332

TARGET PROPERTY COORDINATES

Latitude (North): 47.390935 - 47° 23' 27.37"
Longitude (West): 122.626525 - 122° 37' 35.49"
Universal Transverse Mercator: Zone 10
UTM X (Meters): 528186.8
UTM Y (Meters): 5248457.5
Elevation: 50 ft. above sea level

USGS TOPOGRAPHIC MAP

| | |
|----------------------|------------------------|
| Target Property Map: | 6005489 BURLEY, WA |
| Version Date: | 2014 |
| Northeast Map: | 6005505 OLALLA, WA |
| Version Date: | 2014 |
| Southeast Map: | 6005493 GIG HARBOR, WA |
| Version Date: | 2014 |
| Southwest Map: | 6005491 FOX ISLAND, WA |
| Version Date: | 2014 |

EDR's GeoCheck Physical Setting Source Addendum is provided to assist the environmental professional in forming an opinion about the impact of potential contaminant migration.

Assessment of the impact of contaminant migration generally has two principal investigative components:

1. Groundwater flow direction, and
2. Groundwater flow velocity.

Groundwater flow direction may be impacted by surface topography, hydrology, hydrogeology, characteristics of the soil, and nearby wells. Groundwater flow velocity is generally impacted by the nature of the geologic strata.

GEOCHECK® - PHYSICAL SETTING SOURCE SUMMARY

GROUNDWATER FLOW DIRECTION INFORMATION

Groundwater flow direction for a particular site is best determined by a qualified environmental professional using site-specific well data. If such data is not reasonably ascertainable, it may be necessary to rely on other sources of information, such as surface topographic information, hydrologic information, hydrogeologic data collected on nearby properties, and regional groundwater flow information (from deep aquifers).

TOPOGRAPHIC INFORMATION

Surface topography may be indicative of the direction of surficial groundwater flow. This information can be used to assist the environmental professional in forming an opinion about the impact of nearby contaminated properties or, should contamination exist on the target property, what downgradient sites might be impacted.

TARGET PROPERTY TOPOGRAPHY

General Topographic Gradient: General WSW

SURROUNDING TOPOGRAPHY: ELEVATION PROFILES

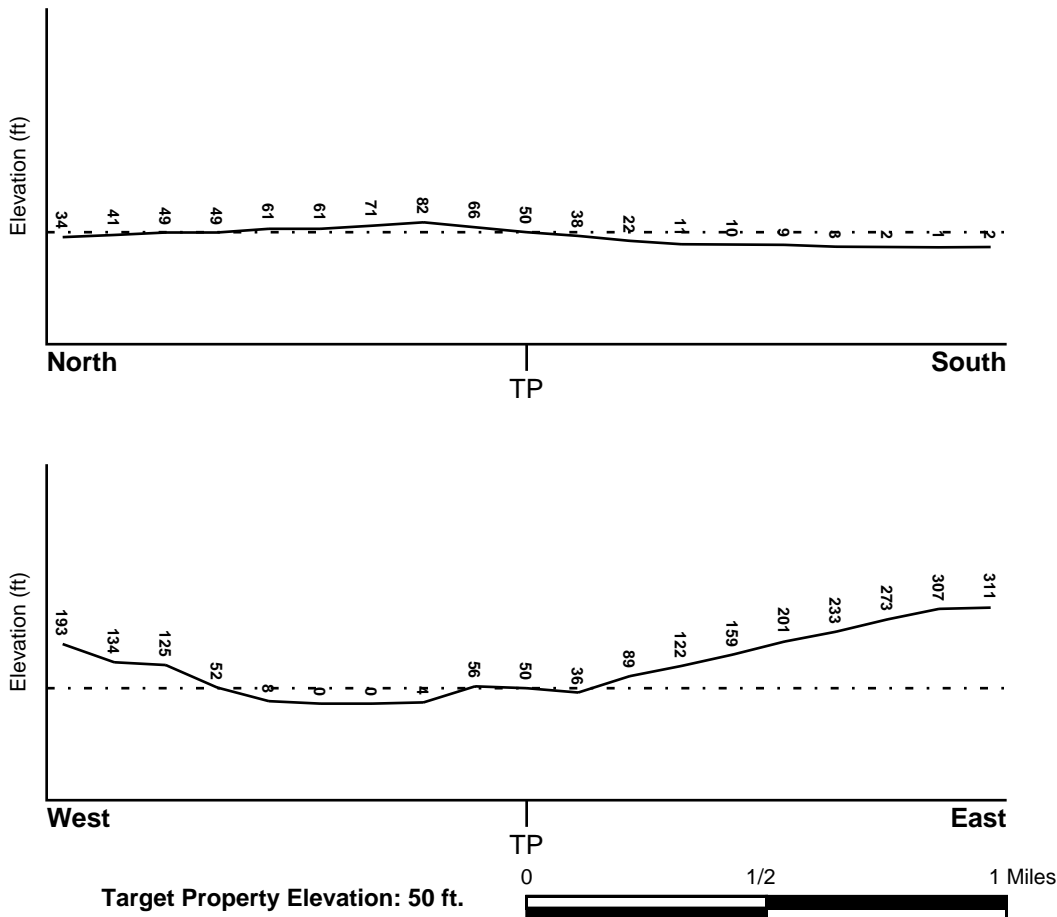

Source: Topography has been determined from the USGS 7.5' Digital Elevation Model and should be evaluated on a relative (not an absolute) basis. Relative elevation information between sites of close proximity should be field verified.

GEOCHECK® - PHYSICAL SETTING SOURCE SUMMARY

HYDROLOGIC INFORMATION

Surface water can act as a hydrologic barrier to groundwater flow. Such hydrologic information can be used to assist the environmental professional in forming an opinion about the impact of nearby contaminated properties or, should contamination exist on the target property, what downgradient sites might be impacted.

Refer to the Physical Setting Source Map following this summary for hydrologic information (major waterways and bodies of water).

FEMA FLOOD ZONE

| | |
|---|-------------------------|
| <u>Flood Plain Panel at Target Property</u> | <u>FEMA Source Type</u> |
| 53035C0470E | FEMA FIRM Flood data |
| <u>Additional Panels in search area:</u> | <u>FEMA Source Type</u> |
| 53035C0490E | FEMA FIRM Flood data |

NATIONAL WETLAND INVENTORY

| | |
|------------------------------------|--|
| <u>NWI Quad at Target Property</u> | <u>NWI Electronic Data Coverage</u> |
| BURLEY | YES - refer to the Overview Map and Detail Map |

HYDROGEOLOGIC INFORMATION

Hydrogeologic information obtained by installation of wells on a specific site can often be an indicator of groundwater flow direction in the immediate area. Such hydrogeologic information can be used to assist the environmental professional in forming an opinion about the impact of nearby contaminated properties or, should contamination exist on the target property, what downgradient sites might be impacted.

Site-Specific Hydrogeological Data*:

| | |
|-----------------------------|--|
| Search Radius: | 1.25 miles |
| Location Relative to TP: | 1/2 - 1 Mile East |
| Site Name: | PURDY LANDFILL |
| Site EPA ID Number: | WAD980977532 |
| Groundwater Flow Direction: | WNW TO WSW IN THE SHALLOW AQUIFER SYSTEM |
| Inferred Depth to Water: | 5 feet to 10 feet |
| Hydraulic Connection: | The near-surface deposits include a till that is a few feet to 50 feet thick, and sand and gravel deposits underlying or interbedded with the till that may be 20 feet to 90 feet thick. |
| Sole Source Aquifer: | A sole source aquifer is not present at or near the site |
| Data Quality: | Information based on site-specific subsurface investigations is documented in the CERCLIS investigation report(s) |

AQUIFLOW®

Search Radius: 1.000 Mile.

EDR has developed the AQUIFLOW Information System to provide data on the general direction of groundwater flow at specific points. EDR has reviewed reports submitted by environmental professionals to regulatory authorities at select sites and has extracted the date of the report, groundwater flow direction as determined hydrogeologically, and the depth to water table.

| <u>MAP ID</u> | <u>LOCATION FROM TP</u> | <u>GENERAL DIRECTION GROUNDWATER FLOW</u> |
|---------------|-------------------------|---|
| Not Reported | | |

GEOCHECK® - PHYSICAL SETTING SOURCE SUMMARY

GROUNDWATER FLOW VELOCITY INFORMATION

Groundwater flow velocity information for a particular site is best determined by a qualified environmental professional using site specific geologic and soil strata data. If such data are not reasonably ascertainable, it may be necessary to rely on other sources of information, including geologic age identification, rock stratigraphic unit and soil characteristics data collected on nearby properties and regional soil information. In general, contaminant plumes move more quickly through sandy-gravelly types of soils than silty-clayey types of soils.

GEOLOGIC INFORMATION IN GENERAL AREA OF TARGET PROPERTY

Geologic information can be used by the environmental professional in forming an opinion about the relative speed at which contaminant migration may be occurring.

ROCK STRATIGRAPHIC UNIT

Era: Cenozoic
System: Quaternary
Series: Quaternary
Code: Q (*decoded above as Era, System & Series*)

GEOLOGIC AGE IDENTIFICATION

Category: Stratified Sequence

Geologic Age and Rock Stratigraphic Unit Source: P.G. Schruben, R.E. Arndt and W.J. Bawiec, Geology of the Conterminous U.S. at 1:2,500,000 Scale - a digital representation of the 1974 P.B. King and H.M. Beikman Map, USGS Digital Data Series DDS - 11 (1994).

SSURGO SOIL MAP - 4825985.2s

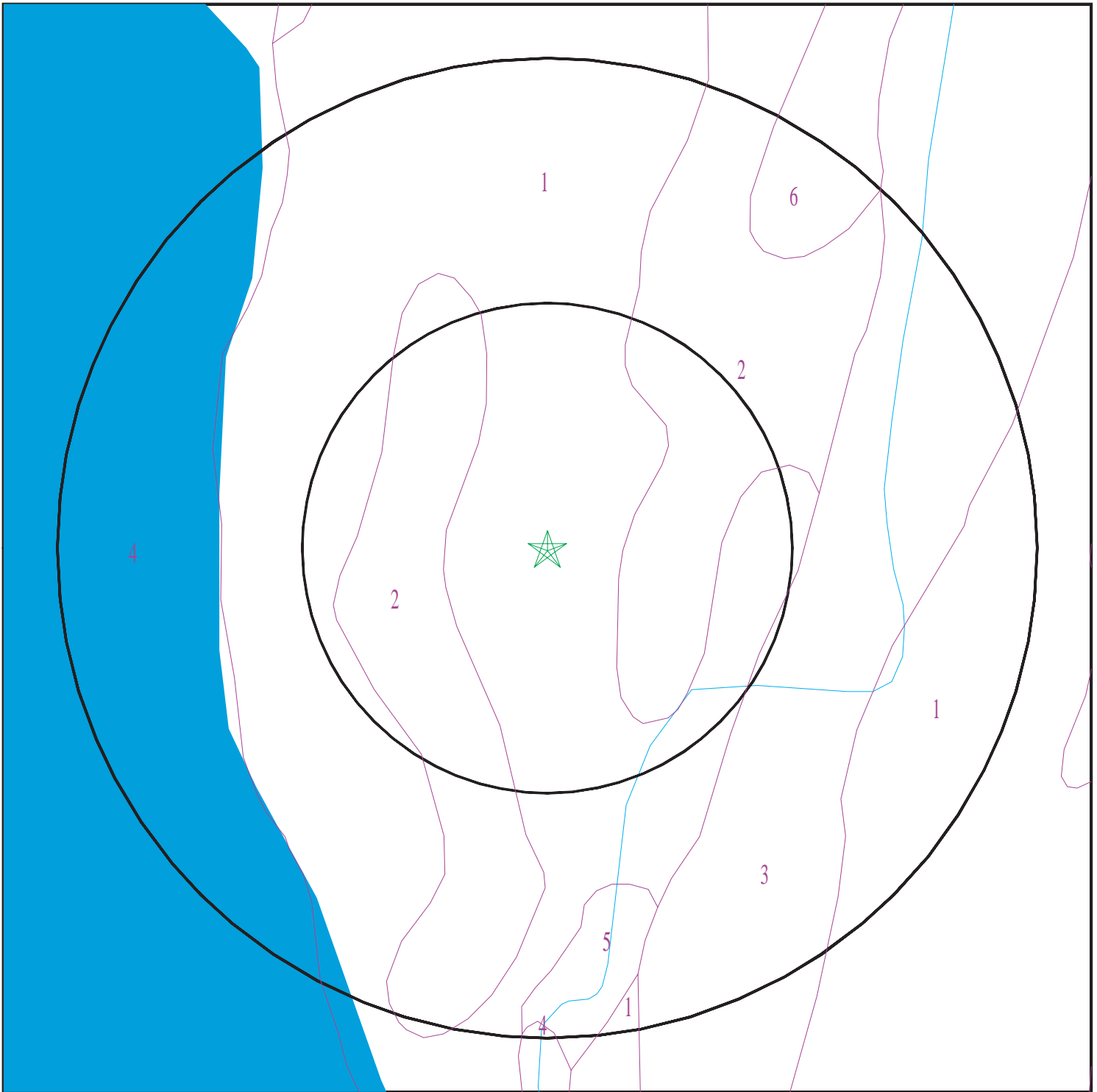

- ★ Target Property
- SSURGO Soil
- Water



SITE NAME: Gig Harbor Transmission
ADDRESS: 14610 Purdy Drive NW
Gig Harbor WA 98332
LAT/LONG: 47.390935 / 122.626525

CLIENT: Ecocon Inc
CONTACT: Brian Dixon
INQUIRY #: 4825985.2s
DATE: January 12, 2017 11:51 am

GEOCHECK® - PHYSICAL SETTING SOURCE SUMMARY

DOMINANT SOIL COMPOSITION IN GENERAL AREA OF TARGET PROPERTY

The U.S. Department of Agriculture's (USDA) Soil Conservation Service (SCS) leads the National Cooperative Soil Survey (NCSS) and is responsible for collecting, storing, maintaining and distributing soil survey information for privately owned lands in the United States. A soil map in a soil survey is a representation of soil patterns in a landscape. The following information is based on Soil Conservation Service SSURGO data.

Soil Map ID: 1

Soil Component Name: Harstine

Soil Surface Texture: gravelly sandy loam

Hydrologic Group: Class C - Slow infiltration rates. Soils with layers impeding downward movement of water, or soils with moderately fine or fine textures.

Soil Drainage Class: Moderately well drained

Hydric Status: Not hydric

Corrosion Potential - Uncoated Steel: High

Depth to Bedrock Min: > 0 inches

Depth to Watertable Min: > 84 inches

| Soil Layer Information | | | | | | | |
|------------------------|-----------|-----------|---------------------|---|--|--|--------------------|
| Layer | Boundary | | Soil Texture Class | Classification | | Saturated hydraulic conductivity micro m/sec | Soil Reaction (pH) |
| | Upper | Lower | | AASHTO Group | Unified Soil | | |
| 1 | 0 inches | 5 inches | gravelly sandy loam | Granular materials (35 pct. or less passing No. 200), Silty, or Clayey Gravel and Sand. | COARSE-GRAINED SOILS, Sands, Sands with fines, Silty Sand. | Max: 14 Min: 4 | Max: 6 Min: 4.5 |
| 2 | 5 inches | 31 inches | gravelly sandy loam | Granular materials (35 pct. or less passing No. 200), Silty, or Clayey Gravel and Sand. | COARSE-GRAINED SOILS, Sands, Sands with fines, Silty Sand. | Max: 14 Min: 4 | Max: 6 Min: 4.5 |
| 3 | 31 inches | 59 inches | gravelly loamy sand | Granular materials (35 pct. or less passing No. 200), Stone Fragments, Gravel and Sand. | COARSE-GRAINED SOILS, Sands, Clean Sands, Well-graded sand. COARSE-GRAINED SOILS, Sands, Sands with fines, Silty Sand. | Max: 0.42 Min: 0.01 | Max: 6 Min: 5.1 |

GEOCHECK® - PHYSICAL SETTING SOURCE SUMMARY

Soil Map ID: 2

Soil Component Name: Neilton

Soil Surface Texture: gravelly loamy sand

Hydrologic Group: Class A - High infiltration rates. Soils are deep, well drained to excessively drained sands and gravels.

Soil Drainage Class: Excessively drained

Hydric Status: Not hydric

Corrosion Potential - Uncoated Steel: Moderate

Depth to Bedrock Min: > 0 inches

Depth to Watertable Min: > 0 inches

| Soil Layer Information | | | | | | | |
|------------------------|-----------|-----------|---------------------|---|---|---|----------------------|
| Layer | Boundary | | Soil Texture Class | Classification | | Saturated hydraulic conductivity micro m/sec | Soil Reaction (pH) |
| | Upper | Lower | | AASHTO Group | Unified Soil | | |
| 1 | 0 inches | 3 inches | gravelly loamy sand | Granular materials (35 pct. or less passing No. 200), Stone Fragments, Gravel and Sand. | COARSE-GRAINED SOILS, Sands, Sands with fines, Silty Sand. | Max: 141 Min: 42 | Max: 6 Min: 5.1 |
| 2 | 3 inches | 20 inches | gravelly loamy sand | Granular materials (35 pct. or less passing No. 200), Stone Fragments, Gravel and Sand. | COARSE-GRAINED SOILS, Sands, Clean Sands, Well-graded sand. COARSE-GRAINED SOILS, Sands, Sands with fines, Silty Sand. | Max: 705 Min: 141 | Max: 6 Min: 5.1 |
| 3 | 20 inches | 59 inches | very gravelly sand | Granular materials (35 pct. or less passing No. 200), Stone Fragments, Gravel and Sand. | COARSE-GRAINED SOILS, Gravels, Clean gravels, Poorly Graded Gravel. COARSE-GRAINED SOILS, Gravels, Gravels with fines, Silty Gravel. | Max: 705 Min: 141 | Max: 7.3 Min: 5.6 |

GEOCHECK® - PHYSICAL SETTING SOURCE SUMMARY

Soil Map ID: 3

Soil Component Name: Harstine

Soil Surface Texture: gravelly sandy loam

Hydrologic Group: Class C - Slow infiltration rates. Soils with layers impeding downward movement of water, or soils with moderately fine or fine textures.

Soil Drainage Class: Moderately well drained

Hydric Status: Not hydric

Corrosion Potential - Uncoated Steel: High

Depth to Bedrock Min: > 0 inches

Depth to Watertable Min: > 84 inches

| Soil Layer Information | | | | | | | |
|------------------------|-----------|-----------|---------------------|---|---|---|--------------------|
| Layer | Boundary | | Soil Texture Class | Classification | | Saturated hydraulic conductivity micro m/sec | Soil Reaction (pH) |
| | Upper | Lower | | AASHTO Group | Unified Soil | | |
| 1 | 0 inches | 5 inches | gravelly sandy loam | Granular materials (35 pct. or less passing No. 200), Silty, or Clayey Gravel and Sand. | COARSE-GRAINED SOILS, Sands, Sands with fines, Silty Sand. | Max: 14 Min: 4 | Max: 6 Min: 4.5 |
| 2 | 5 inches | 31 inches | gravelly sandy loam | Granular materials (35 pct. or less passing No. 200), Silty, or Clayey Gravel and Sand. | COARSE-GRAINED SOILS, Sands, Sands with fines, Silty Sand. | Max: 14 Min: 4 | Max: 6 Min: 4.5 |
| 3 | 31 inches | 59 inches | gravelly loamy sand | Granular materials (35 pct. or less passing No. 200), Stone Fragments, Gravel and Sand. | COARSE-GRAINED SOILS, Sands, Clean Sands, Well-graded sand. COARSE-GRAINED SOILS, Sands, Sands with fines, Silty Sand. | Max: 0.42 Min: 0.01 | Max: 6 Min: 5.1 |

GEOCHECK® - PHYSICAL SETTING SOURCE SUMMARY

Soil Map ID: 4

Soil Component Name: Water

Soil Surface Texture: gravelly sandy loam

Hydrologic Group: Class C - Slow infiltration rates. Soils with layers impeding downward movement of water, or soils with moderately fine or fine textures.

Soil Drainage Class:
Hydric Status: Unknown

Corrosion Potential - Uncoated Steel: Not Reported

Depth to Bedrock Min: > 0 inches

Depth to Watertable Min: > 0 inches

No Layer Information available.

Soil Map ID: 5

Soil Component Name: Hydraquents

Soil Surface Texture: fine sandy loam

Hydrologic Group: Class D - Very slow infiltration rates. Soils are clayey, have a high water table, or are shallow to an impervious layer.

Soil Drainage Class: Very poorly drained

Hydric Status: All hydric

Corrosion Potential - Uncoated Steel: High

Depth to Bedrock Min: > 0 inches

Depth to Watertable Min: > 0 inches

| Soil Layer Information | | | | | | | |
|------------------------|----------|----------|--------------------|---|---|---|--------------------|
| Layer | Boundary | | Soil Texture Class | Classification | | Saturated hydraulic conductivity micro m/sec | Soil Reaction (pH) |
| | Upper | Lower | | AASHTO Group | Unified Soil | | |
| 1 | 0 inches | 5 inches | fine sandy loam | Silt-Clay Materials (more than 35 pct. passing No. 200), Silty Soils. | FINE-GRAINED SOILS, Silts and Clays (liquid limit less than 50%), silt. | Max: 14 Min: 4 | Max: 5 Min: 3.6 |

GEOCHECK® - PHYSICAL SETTING SOURCE SUMMARY

| Soil Layer Information | | | | | | | |
|------------------------|----------|-----------|---|---|---|---|--------------------|
| Layer | Boundary | | Soil Texture Class | Classification | | Saturated hydraulic conductivity micro m/sec | Soil Reaction (pH) |
| | Upper | Lower | | AASHTO Group | Unified Soil | | |
| 2 | 5 inches | 59 inches | stratified fine sandy loam to silty clay loam | Silt-Clay Materials (more than 35 pct. passing No. 200), Silty Soils. | FINE-GRAINED SOILS, Silts and Clays (liquid limit less than 50%), Lean Clay | Max: 14 Min: 4 | Max: 5 Min: 3.6 |

Soil Map ID: 6

Soil Component Name: Harstine

Soil Surface Texture: gravelly sandy loam

Hydrologic Group: Class C - Slow infiltration rates. Soils with layers impeding downward movement of water, or soils with moderately fine or fine textures.

Soil Drainage Class: Moderately well drained

Hydric Status: Not hydric

Corrosion Potential - Uncoated Steel: High

Depth to Bedrock Min: > 0 inches

Depth to Watertable Min: > 84 inches

| Soil Layer Information | | | | | | | |
|------------------------|----------|-----------|---------------------|---|--|---|--------------------|
| Layer | Boundary | | Soil Texture Class | Classification | | Saturated hydraulic conductivity micro m/sec | Soil Reaction (pH) |
| | Upper | Lower | | AASHTO Group | Unified Soil | | |
| 1 | 0 inches | 5 inches | gravelly sandy loam | Granular materials (35 pct. or less passing No. 200), Silty, or Clayey Gravel and Sand. | COARSE-GRAINED SOILS, Sands, Sands with fines, Silty Sand. | Max: 14 Min: 4 | Max: 6 Min: 4.5 |
| 2 | 5 inches | 31 inches | gravelly sandy loam | Granular materials (35 pct. or less passing No. 200), Silty, or Clayey Gravel and Sand. | COARSE-GRAINED SOILS, Sands, Sands with fines, Silty Sand. | Max: 14 Min: 4 | Max: 6 Min: 4.5 |

GEOCHECK® - PHYSICAL SETTING SOURCE SUMMARY

| Soil Layer Information | | | | | | | |
|------------------------|-----------|-----------|---------------------|---|---|---|--------------------|
| Layer | Boundary | | Soil Texture Class | Classification | | Saturated hydraulic conductivity micro m/sec | Soil Reaction (pH) |
| | Upper | Lower | | AASHTO Group | Unified Soil | | |
| 3 | 31 inches | 59 inches | gravelly loamy sand | Granular materials (35 pct. or less passing No. 200), Stone Fragments, Gravel and Sand. | COARSE-GRAINED SOILS, Sands, Clean Sands, Well-graded sand. COARSE-GRAINED SOILS, Sands, Sands with fines, Silty Sand. | Max: 0.42 Min: 0.01 | Max: 6 Min: 5.1 |

LOCAL / REGIONAL WATER AGENCY RECORDS

EDR Local/Regional Water Agency records provide water well information to assist the environmental professional in assessing sources that may impact ground water flow direction, and in forming an opinion about the impact of contaminant migration on nearby drinking water wells.

WELL SEARCH DISTANCE INFORMATION

| <u>DATABASE</u> | <u>SEARCH DISTANCE (miles)</u> |
|------------------|--------------------------------|
| Federal USGS | 1.000 |
| Federal FRDS PWS | Nearest PWS within 0.001 miles |
| State Database | 1.000 |

FEDERAL USGS WELL INFORMATION

| <u>MAP ID</u> | <u>WELL ID</u> | <u>LOCATION FROM TP</u> |
|---------------|-----------------|-------------------------|
| A2 | USGS40001257008 | 0 - 1/8 Mile SW |
| A5 | USGS40001256977 | 1/8 - 1/4 Mile SW |
| A6 | USGS40001256998 | 1/8 - 1/4 Mile WSW |
| A7 | USGS40001256992 | 1/8 - 1/4 Mile SW |
| B9 | USGS40001256962 | 1/8 - 1/4 Mile SSW |
| B11 | USGS40001256930 | 1/8 - 1/4 Mile South |
| 16 | USGS40001256866 | 1/4 - 1/2 Mile SSE |
| 18 | USGS40001257140 | 1/4 - 1/2 Mile NE |
| 19 | USGS40001256854 | 1/4 - 1/2 Mile SSE |
| C20 | USGS40001256778 | 1/4 - 1/2 Mile South |
| D22 | USGS40001257197 | 1/4 - 1/2 Mile North |
| D23 | USGS40001257174 | 1/4 - 1/2 Mile North |
| E26 | USGS40001257199 | 1/4 - 1/2 Mile North |
| F29 | USGS40001256752 | 1/4 - 1/2 Mile South |
| H31 | USGS40001257020 | 1/4 - 1/2 Mile West |

GEOCHECK® - PHYSICAL SETTING SOURCE SUMMARY

FEDERAL USGS WELL INFORMATION

| MAP ID | WELL ID | LOCATION FROM TP |
|--------|-----------------|---------------------|
| H32 | USGS40001254210 | 1/4 - 1/2 Mile West |
| E33 | USGS40001257209 | 1/2 - 1 Mile North |
| 35 | USGS40001256945 | 1/2 - 1 Mile ESE |
| I38 | USGS40001256917 | 1/2 - 1 Mile WSW |
| J39 | USGS40001256806 | 1/2 - 1 Mile SE |
| 41 | USGS40001257099 | 1/2 - 1 Mile WNW |
| L45 | USGS40001256993 | 1/2 - 1 Mile West |
| 47 | USGS40001257241 | 1/2 - 1 Mile North |
| 48 | USGS40001256867 | 1/2 - 1 Mile WSW |
| M50 | USGS40001257259 | 1/2 - 1 Mile North |
| M51 | USGS40001257292 | 1/2 - 1 Mile North |
| K52 | USGS40001257240 | 1/2 - 1 Mile NNE |
| 53 | USGS40001256817 | 1/2 - 1 Mile SW |
| 54 | USGS40001257200 | 1/2 - 1 Mile NW |
| L55 | USGS40001256999 | 1/2 - 1 Mile West |
| N56 | USGS40001257112 | 1/2 - 1 Mile WNW |
| 58 | USGS40001256916 | 1/2 - 1 Mile ESE |
| O60 | USGS40001257301 | 1/2 - 1 Mile North |
| 62 | USGS40001257258 | 1/2 - 1 Mile NNE |
| 65 | USGS40001257251 | 1/2 - 1 Mile NNW |
| P67 | USGS40001256892 | 1/2 - 1 Mile WSW |
| 69 | USGS40001257229 | 1/2 - 1 Mile NW |
| 73 | USGS40001256603 | 1/2 - 1 Mile South |
| R76 | USGS40001257324 | 1/2 - 1 Mile North |
| R79 | USGS40001257383 | 1/2 - 1 Mile North |
| 81 | USGS40001257285 | 1/2 - 1 Mile NW |
| 82 | USGS40001257123 | 1/2 - 1 Mile ENE |
| 83 | USGS40001256984 | 1/2 - 1 Mile East |
| S84 | USGS40001256544 | 1/2 - 1 Mile South |
| 85 | USGS40001256573 | 1/2 - 1 Mile SSE |
| 86 | USGS40001257342 | 1/2 - 1 Mile NNW |
| 87 | USGS40001257382 | 1/2 - 1 Mile NNE |
| 88 | USGS40001256699 | 1/2 - 1 Mile SE |
| T89 | USGS40001257029 | 1/2 - 1 Mile West |
| 92 | USGS40001256675 | 1/2 - 1 Mile SW |
| 95 | USGS40001256640 | 1/2 - 1 Mile SW |
| T97 | USGS40001257014 | 1/2 - 1 Mile West |

FEDERAL FRDS PUBLIC WATER SUPPLY SYSTEM INFORMATION

| MAP ID | WELL ID | LOCATION FROM TP |
|---------------------|---------|---------------------|
| No PWS System Found | | |

Note: PWS System location is not always the same as well location.

STATE DATABASE WELL INFORMATION

| MAP ID | WELL ID | LOCATION FROM TP |
|--------|---------|---------------------|
|--------|---------|---------------------|







GEOCHECK® - PHYSICAL SETTING SOURCE SUMMARY

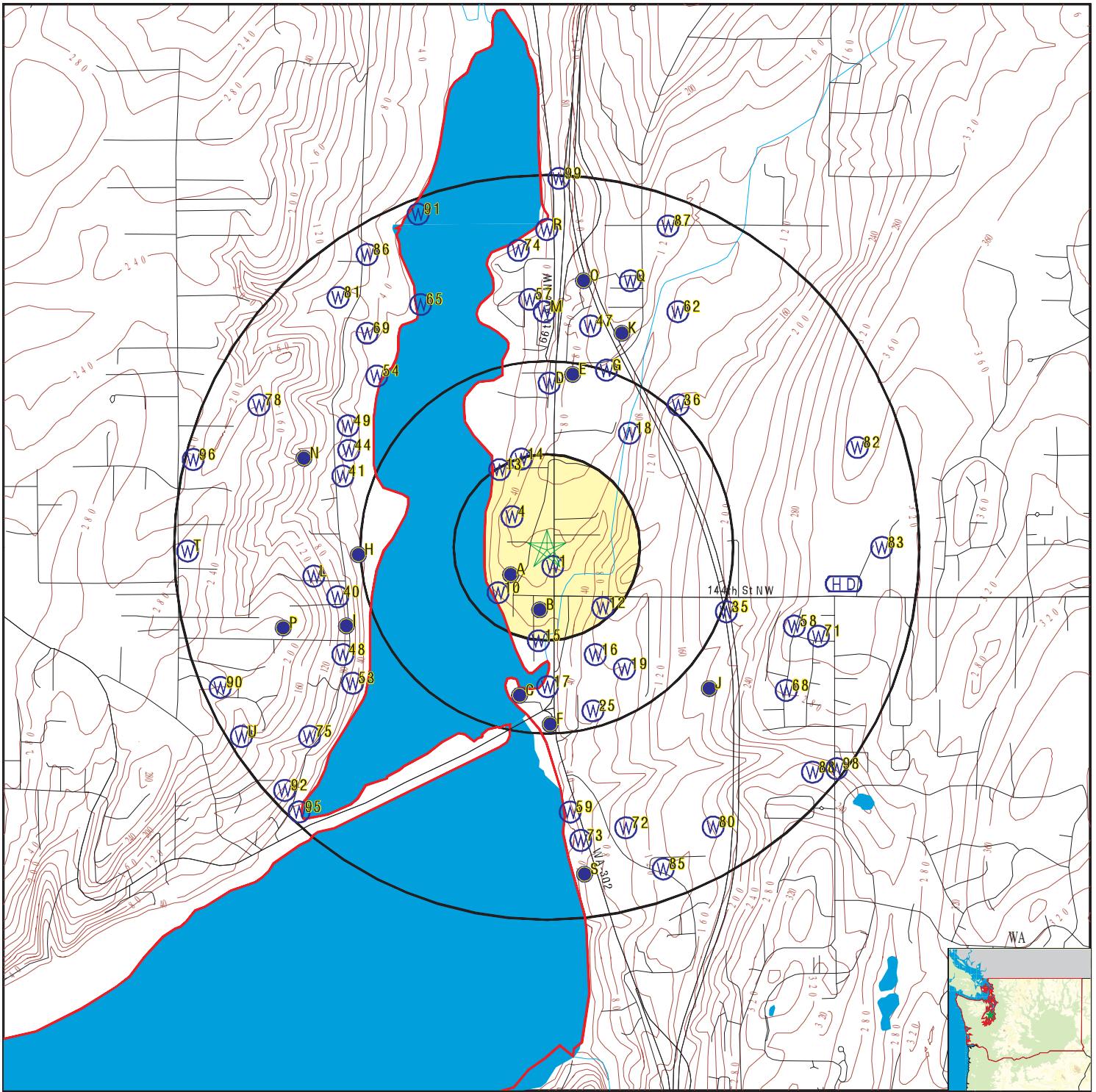



STATE DATABASE WELL INFORMATION

| MAP ID | WELL ID | LOCATION FROM TP |
|--------|------------------|----------------------|
| 1 | WA8000000019150 | 0 - 1/8 Mile SSE |
| A3 | WA8000000016001 | 0 - 1/8 Mile WSW |
| 4 | WA8000000003328 | 0 - 1/8 Mile NW |
| B8 | WA8000000002483 | 1/8 - 1/4 Mile South |
| 10 | WA8000000010265 | 1/8 - 1/4 Mile SW |
| 12 | WA8000000013579 | 1/8 - 1/4 Mile SE |
| 13 | WA8000000015426 | 1/8 - 1/4 Mile NNW |
| 14 | WA8000000022099 | 1/8 - 1/4 Mile NNW |
| 15 | WA8000000012338 | 1/4 - 1/2 Mile South |
| 17 | WA8000000017477 | 1/4 - 1/2 Mile South |
| C21 | WA8000000030996 | 1/4 - 1/2 Mile South |
| E24 | WA8000000015940 | 1/4 - 1/2 Mile North |
| 25 | WA8000000014539 | 1/4 - 1/2 Mile SSE |
| E27 | WA8000000023630 | 1/4 - 1/2 Mile NNE |
| F28 | WA8000000025004 | 1/4 - 1/2 Mile South |
| G30 | WA8000000029446 | 1/4 - 1/2 Mile NNE |
| G34 | WA8000000021558 | 1/2 - 1 Mile NNE |
| 36 | WA8000000024463 | 1/2 - 1 Mile NE |
| H37 | WA800000001025 | 1/2 - 1 Mile West |
| 40 | WA8000000012035 | 1/2 - 1 Mile WSW |
| K42 | WA8000000023530 | 1/2 - 1 Mile NNE |
| J43 | WA8000000025005 | 1/2 - 1 Mile SE |
| 44 | WA8000000010868 | 1/2 - 1 Mile WNW |
| I46 | WA8000000015731 | 1/2 - 1 Mile WSW |
| 49 | WA8000000022150 | 1/2 - 1 Mile WNW |
| 57 | WA8000000027624 | 1/2 - 1 Mile North |
| 59 | WA8000000003029 | 1/2 - 1 Mile South |
| N61 | WA8000000017869 | 1/2 - 1 Mile WNW |
| O63 | WA8000000016914 | 1/2 - 1 Mile North |
| P64 | WA8000000010817 | 1/2 - 1 Mile WSW |
| Q66 | WA8000000016641 | 1/2 - 1 Mile NNE |
| 68 | WA8000000023658 | 1/2 - 1 Mile ESE |
| Q70 | WA8000000028227 | 1/2 - 1 Mile NNE |
| 71 | WA8000000017402 | 1/2 - 1 Mile ESE |
| 72 | WA8000000001937 | 1/2 - 1 Mile SSE |
| 74 | WA8000000019765 | 1/2 - 1 Mile North |
| 75 | WA8000000000772 | 1/2 - 1 Mile SW |
| S77 | WA8000000022276 | 1/2 - 1 Mile South |
| 78 | WA8000000007054 | 1/2 - 1 Mile WNW |
| 80 | WA8000000018158 | 1/2 - 1 Mile SSE |
| 90 | WA8000000016858 | 1/2 - 1 Mile WSW |
| 91 | WAK2000000008305 | 1/2 - 1 Mile NNW |
| U93 | WA8000000009080 | 1/2 - 1 Mile WSW |
| U94 | WA8000000017973 | 1/2 - 1 Mile WSW |
| 96 | WA8000000021888 | 1/2 - 1 Mile WNW |
| 98 | WA8000000027473 | 1/2 - 1 Mile SE |
| 99 | WA8000000022554 | 1/2 - 1 Mile North |

PHYSICAL SETTING SOURCE MAP - 4825985.2s



-  County Boundary
-  Major Roads
-  Contour Lines
-  Earthquake epicenter, Richter 5 or greater
-  Water Wells
-  Public Water Supply Wells
-  Cluster of Multiple Icons

-  Groundwater Flow Direction
-  Indeterminate Groundwater Flow at Location
-  Groundwater Flow Varies at Location
-  Closest Hydrogeological Data

SITE NAME: Gig Harbor Transmission
 ADDRESS: 14610 Purdy Drive NW
 Gig Harbor WA 98332
 LAT/LONG: 47.390935 / 122.626525

CLIENT: Ecocon Inc
 CONTACT: Brian Dixon
 INQUIRY #: 4825985.2s
 DATE: January 12, 2017 11:50 am

GEOCHECK® - PHYSICAL SETTING SOURCE MAP FINDINGS

Map ID
 Direction
 Distance
 Elevation

Database EDR ID Number

1
SSE
0 - 1/8 Mile
Lower **WA WELLS** **WA8000000019150**

| | | | |
|-------------|-------------------------|-------------|------------------|
| Fid: | 19149 | Lerootid: | 67187 |
| Srcrootid: | 25933 | Pwsid: | 94930 |
| Srcnum: | 01 | Pwssrcid: | 9493001 |
| Systemname: | WEST WYND | Systemgrou: | A |
| Systemtype: | Comm | Region: | NW |
| County: | PIERCE | Smaid: | Not Reported |
| Ftrespopul: | 100 | Resconnect: | 46 |
| Totalconne: | 57 | Srcname: | WELL #1 |
| Srctype: | W | Srcusecode: | P |
| Srcwelldep: | 181 | Township: | 22 |
| Range : | 01E | Section: | 13 |
| Qtrqtrsect: | SESW | | |
| Longitude: | -122.626176 | | |
| Latitude: | 47.390195 | | |
| Latlongmet: | GPS | Srcsuscept: | U |
| Srcvulnioc: | M | Srcvulnvoc: | U |
| Srcvulsoc: | U | Doewelltag: | Not Reported |
| Srctot6mo: | 220 | Srctot1yr: | 310 |
| Srctot5yr: | 700 | Srctot10yr: | 980 |
| Protection: | CFR | Pricontact: | 2538574047 |
| Priconta 1: | Not Reported | Priconta 2: | 6703 144TH ST NW |
| Priconta 3: | GIG HARBOR | Priconta 4: | WA |
| Priconta 5: | 98335 | | |
| Priconta 6: | westwynd@centurytel.net | | |
| Pwseffecti: | 01-JAN-70 | Pwsstatusi: | A |
| Pwsinactiv: | Not Reported | Srcstatusi: | A |
| Srceffecti: | 01-JAN-70 | Srcinactiv: | Not Reported |
| Floodzonei: | N | Priconta 7: | EDWARD TAYLOR |
| Srcswinflu: | U | Latlongdat: | Not Reported |
| Site id: | WA8000000019150 | | |

A2
SW
0 - 1/8 Mile
Lower **FED USGS** **USGS40001257008**

| | | | |
|-----------------------------|--------------------------------------|-----------------------|--------------|
| Org. Identifier: | USGS-WA | | |
| Formal name: | USGS Washington Water Science Center | | |
| Monloc Identifier: | USGS-472325122373701 | | |
| Monloc name: | 22N/01E-13N04 | | |
| Monloc type: | Well | | |
| Monloc desc: | Not Reported | | |
| Huc code: | 17110019 | Drainagearea value: | Not Reported |
| Drainagearea Units: | Not Reported | Contrib drainagearea: | Not Reported |
| Contrib drainagearea units: | Not Reported | Latitude: | 47.3900964 |
| Longitude: | -122.6281882 | Sourcemap scale: | 24000 |

GEOCHECK® - PHYSICAL SETTING SOURCE MAP FINDINGS

| | | | |
|--------------------------|-----------------------------------|--------------------------|---------|
| Horiz Acc measure: | 10 | Horiz Acc measure units: | seconds |
| Horiz Collection method: | Interpolated from map | | |
| Horiz coord refsys: | NAD83 | Vert measure val: | 35 |
| Vert measure units: | feet | Vertacc measure val: | 10 |
| Vert accmeasure units: | feet | | |
| Vertcollection method: | Interpolated from topographic map | | |
| Vert coord refsys: | NGVD29 | Countrycode: | US |
| Aquifername: | Not Reported | | |
| Formation type: | Not Reported | | |
| Aquifer type: | Not Reported | | |
| Construction date: | 19800305 | Welldepth: | 38.2 |
| Welldepth units: | ft | Wellholedepth: | 39 |
| Wellholedepth units: | ft | | |

Ground-water levels, Number of Measurements: 1

| Date | Feet below Surface | Feet to Sealevel |
|------------|-----------------------|---------------------|
| ----- | | |
| 1980-03-10 | | |

Note: The site was flowing, but the head could not be measured without additional equipment.

A3
WSW
0 - 1/8 Mile
Lower

WA WELLS WA800000016001

| | | | |
|--------------|-------------------------|--------------|--------------|
| Fid: | 16000 | Lerootid: | 61437 |
| Srcrootid: | 17572 | Pwsid: | 42768 |
| Srcnum: | 01 | Pwssrcid: | 4276801 |
| Systemname: | APPLESHADE WATER SYSTEM | Systemgrou: | B |
| Systemtype: | GRPB | Region: | NW |
| County: | PIERCE | Smaid: | Not Reported |
| Ftrespopul: | 5 | Resconnect: | 2 |
| Totalconne: | 2 | Srcname: | WELL #1 |
| Srctype: | W | Srcusecode: | P |
| Srcwelldep: | 0 | Township: | 22 |
| Range : | 01E | Section: | 13 |
| Qtrqrsect: | NWSW | | |
| Longitude: | -122.628543 | | |
| Latitude: | 47.39039 | | |
| Latlongmet: | GPS | Srcsuscept: | N |
| Srcvulnioc: | U | Srcvulvoc: | H |
| Srcvulsoc: | X | Doewelltag: | Not Reported |
| Srctot6mo: | 0 | Srctot1yr: | 0 |
| Srctot5yr: | 0 | Srctot10yr: | 0 |
| Protection: | Assigned | Pricontact: | 2538576770 |
| Priconta 1: | Not Reported | Priconta 2: | PO BOX 2 |
| Priconta 3: | WAUNA | Priconta 4: | WA |
| Priconta 5: | 98395 | | |
| Priconta 6: | Not Reported | | |
| Pwseffecti: | 15-AUG-06 | Pwsstatusi: | I |
| Pwsinactiv: | 15-AUG-06 | Srctstatusi: | I |
| Srceffecti: | 01-JAN-70 | Srctinactiv: | 01-SEP-06 |
| Floodzonei: | N | Priconta 7: | LYNN MARTIN |
| Srctswinflu: | U | Latlongdat: | Not Reported |
| Site id: | WA800000016001 | | |

GEOCHECK® - PHYSICAL SETTING SOURCE MAP FINDINGS

Map ID
 Direction
 Distance
 Elevation

Database EDR ID Number

4
NW
0 - 1/8 Mile
Higher

WA WELLS WA8000000003328

| | | | |
|-------------|---------------------|-------------|---------------------|
| Fid: | 3327 | Lerootid: | 53313 |
| Srcrootid: | 7215 | Pwsid: | 06541 |
| Srcnum: | 01 | Pwssrcid: | 0654101 |
| Systemname: | WESTBY WATER SYSTEM | Systemgrou: | B |
| Systemtype: | GRPB | Region: | NW |
| County: | PIERCE | Smaid: | Not Reported |
| Ftrespopul: | 6 | Resconnect: | 2 |
| Totalconne: | 2 | Srcname: | WELL #1 |
| Srctype: | W | Srcusecode: | P |
| Srcwelldep: | 9999 | Township: | 22 |
| Range : | 01E | Section: | 13 |
| Qtrqtrsect: | SWNE | | |
| Longitude: | -122.628512 | | |
| Latitude: | 47.392128 | | |
| Latlongmet: | GPS | Srcsuscept: | U |
| Srcvulnioc: | Not Reported | Srcvulnvoc: | Not Reported |
| Srcvulsoc: | Not Reported | Doewelltag: | Not Reported |
| Srctot6mo: | 0 | Srctot1yr: | 0 |
| Srctot5yr: | 0 | Srctot10yr: | 0 |
| Protection: | Assigned | Pricontact: | 2538573499 |
| Priconta 1: | Not Reported | Priconta 2: | 14714 SHERMAN DR NW |
| Priconta 3: | GIG HARBOR | Priconta 4: | WA |
| Priconta 5: | 98332 | | |
| Priconta 6: | Not Reported | | |
| Pwseffecti: | 20-MAR-98 | Pwsstatusi: | A |
| Pwsinactiv: | Not Reported | Srcstatusi: | A |
| Srceffecti: | 20-MAR-98 | Srcinactiv: | Not Reported |
| Floodzonei: | N | Priconta 7: | KRISTEN KANNO |
| Srcswinflu: | U | Latlongdat: | Not Reported |
| Site id: | WA8000000003328 | | |

A5
SW
1/8 - 1/4 Mile
Lower

FED USGS USGS40001256977

| | | | |
|-----------------------------|--------------------------------------|-----------------------|--------------|
| Org. Identifier: | USGS-WA | | |
| Formal name: | USGS Washington Water Science Center | | |
| Monloc Identifier: | USGS-472321122374201 | | |
| Monloc name: | 22N/01E-13N01 | | |
| Monloc type: | Well | | |
| Monloc desc: | Not Reported | | |
| Huc code: | 17110019 | Drainagearea value: | Not Reported |
| Drainagearea Units: | Not Reported | Contrib drainagearea: | Not Reported |
| Contrib drainagearea units: | Not Reported | Latitude: | 47.3895408 |
| Longitude: | -122.628466 | Sourcemap scale: | 24000 |

GEOCHECK® - PHYSICAL SETTING SOURCE MAP FINDINGS

| | | | |
|--------------------------|-----------------------------------|--------------------------|--------------|
| Horiz Acc measure: | 1 | Horiz Acc measure units: | seconds |
| Horiz Collection method: | Interpolated from map | | |
| Horiz coord refsys: | NAD83 | Vert measure val: | 5 |
| Vert measure units: | feet | Vertacc measure val: | 1 |
| Vert accmeasure units: | feet | | |
| Vertcollection method: | Interpolated from topographic map | | |
| Vert coord refsys: | NGVD29 | Countrycode: | US |
| Aquifername: | Not Reported | | |
| Formation type: | Not Reported | | |
| Aquifer type: | Not Reported | | |
| Construction date: | 19400101 | Welldepth: | 180 |
| Welldepth units: | ft | Wellholedepth: | Not Reported |
| Wellholedepth units: | Not Reported | | |

Ground-water levels, Number of Measurements: 1

| Date | Feet below Surface | Feet to Sealevel |
|------------|-----------------------|---------------------|
| ----- | | |
| 1968-05-01 | | |

Note: The site was flowing, but the head could not be measured without additional equipment.

A6
WSW
1/8 - 1/4 Mile
Lower

FED USGS USGS40001256998

| | | | |
|-----------------------------|--------------------------------------|--------------------------|--------------|
| Org. Identifier: | USGS-WA | | |
| Formal name: | USGS Washington Water Science Center | | |
| Monloc Identifier: | USGS-472324122374001 | | |
| Monloc name: | 22N/01E-13N02 | | |
| Monloc type: | Well | | |
| Monloc desc: | Not Reported | | |
| Huc code: | 17110019 | Drainagearea value: | Not Reported |
| Drainagearea Units: | Not Reported | Contrib drainagearea: | Not Reported |
| Contrib drainagearea units: | Not Reported | Latitude: | 47.3898186 |
| Longitude: | -122.6290216 | Sourcemap scale: | 24000 |
| Horiz Acc measure: | 5 | Horiz Acc measure units: | seconds |
| Horiz Collection method: | Interpolated from map | | |
| Horiz coord refsys: | NAD83 | Vert measure val: | 20 |
| Vert measure units: | feet | Vertacc measure val: | 10 |
| Vert accmeasure units: | feet | | |
| Vertcollection method: | Interpolated from topographic map | | |
| Vert coord refsys: | NGVD29 | Countrycode: | US |
| Aquifername: | Not Reported | | |
| Formation type: | Not Reported | | |
| Aquifer type: | Not Reported | | |
| Construction date: | 19520725 | Welldepth: | 74 |
| Welldepth units: | ft | Wellholedepth: | Not Reported |
| Wellholedepth units: | Not Reported | | |

Ground-water levels, Number of Measurements: 1

| Date | Feet below Surface | Feet to Sealevel |
|------------|-----------------------|---------------------|
| ----- | | |
| 1952-07-25 | | |

Note: The site was flowing, but the head could not be measured without additional equipment.

GEOCHECK® - PHYSICAL SETTING SOURCE MAP FINDINGS

Map ID
 Direction
 Distance
 Elevation

Database EDR ID Number

A7
SW
1/8 - 1/4 Mile
Lower

FED USGS USGS40001256992

| | | | | |
|-----------------------------|--------------------------------------|--------------------------|--------------|--|
| Org. Identifier: | USGS-WA | | | |
| Formal name: | USGS Washington Water Science Center | | | |
| Monloc Identifier: | USGS-472323122373401 | | | |
| Monloc name: | 22N/01E-13N03 | | | |
| Monloc type: | Well | | | |
| Monloc desc: | Not Reported | | | |
| Huc code: | 17110019 | Drainagearea value: | Not Reported | |
| Drainagearea Units: | Not Reported | Contrib drainagearea: | Not Reported | |
| Contrib drainagearea units: | Not Reported | Latitude: | 47.3895408 | |
| Longitude: | -122.6287438 | Sourcemap scale: | 24000 | |
| Horiz Acc measure: | 5 | Horiz Acc measure units: | seconds | |
| Horiz Collection method: | Interpolated from map | | | |
| Horiz coord refsys: | NAD83 | Vert measure val: | 25 | |
| Vert measure units: | feet | Vertacc measure val: | 10 | |
| Vert accmeasure units: | feet | | | |
| Vertcollection method: | Interpolated from topographic map | | | |
| Vert coord refsys: | NGVD29 | Countrycode: | US | |
| Aquifername: | Not Reported | | | |
| Formation type: | Not Reported | | | |
| Aquifer type: | Not Reported | | | |
| Construction date: | 19750728 | Welldepth: | 40 | |
| Welldepth units: | ft | Wellholedepth: | 40 | |
| Wellholedepth units: | ft | | | |

Ground-water levels, Number of Measurements: 1

| | Feet below | Feet to | |
|------------|------------|----------|--|
| Date | Surface | Sealevel | |
| ----- | | | |
| 1975-07-31 | | 6 | |

B8
South
1/8 - 1/4 Mile
Lower

WA WELLS WA800000002483

| | | | |
|--------------|----------------------------|--------------|--------------|
| Fid: | 2482 | Lerootid: | 50227 |
| Srcrootid: | 3869 | Pwsid: | 03455 |
| Srctnum: | 01 | Pwssrcid: | 0345501 |
| Systemname: | LDC Properties Building WS | Systemgrou: | B |
| Systemtype: | GRPB | Region: | NW |
| County: | PIERCE | Smaid: | Not Reported |
| Ftrespopul: | 0 | Resconnect: | 0 |
| Totalconne: | 2 | Srctname: | WELL #1 |
| Srctype: | W | Srctusecode: | P |
| Srctwelldep: | 130 | Township: | 22 |
| Range : | 01E | Section: | 24 |
| Qtrqtrsect: | NENW | | |
| Longitude: | -122.626909 | | |
| Latitude: | 47.388675 | | |
| Latlongmet: | GPS | Srctsuscept: | N |
| Srctvulnioc: | M | Srctvulnvoc: | H |
| Srctvulsoc: | X | Doewelltag: | Not Reported |
| Srctot6mo: | 0 | Srctot1yr: | 0 |
| Srctot5yr: | 0 | Srctot10yr: | 0 |
| Protection: | Assigned | Prctcontact: | 2538587835 |

GEOCHECK® - PHYSICAL SETTING SOURCE MAP FINDINGS

| | | | |
|-------------|--------------------|-------------|-------------------------------|
| Priconta 1: | LDC PROPERTIES LLC | Priconta 2: | PO BOX 728 |
| Priconta 3: | WAUNA | Priconta 4: | WA |
| Priconta 5: | 98395 | | |
| Priconta 6: | Not Reported | | |
| Pwseffecti: | 09-MAY-94 | Pwsstatusi: | A |
| Pwsinactiv: | Not Reported | Srcstatusi: | A |
| Srceffecti: | 09-MAY-94 | Srcinactiv: | Not Reported |
| Floodzonei: | N | Priconta 7: | ELIA GROGAN & CAROLINE SCHULZ |
| Srswinflu: | U | Latlongdat: | Not Reported |
| Site id: | WA800000002483 | | |

B9
SSW
1/8 - 1/4 Mile
Lower

FED USGS USGS40001256962

| | | | |
|-----------------------------|--------------------------------------|--------------------------|--------------|
| Org. Identifier: | USGS-WA | | |
| Formal name: | USGS Washington Water Science Center | | |
| Monloc Identifier: | USGS-472320122373401 | | |
| Monloc name: | 22N/01E-24D03 | | |
| Monloc type: | Well | | |
| Monloc desc: | Not Reported | | |
| Huc code: | 17110019 | Drainagearea value: | Not Reported |
| Drainagearea Units: | Not Reported | Contrib drainagearea: | Not Reported |
| Contrib drainagearea units: | Not Reported | Latitude: | 47.3887075 |
| Longitude: | -122.6273548 | Sourcemap scale: | 24000 |
| Horiz Acc measure: | 10 | Horiz Acc measure units: | seconds |
| Horiz Collection method: | Interpolated from map | | |
| Horiz coord refsys: | NAD83 | Vert measure val: | 25 |
| Vert measure units: | feet | Vertacc measure val: | 10 |
| Vert accmeasure units: | feet | | |
| Vertcollection method: | Interpolated from topographic map | | |
| Vert coord refsys: | NGVD29 | Countrycode: | US |
| Aquifername: | Not Reported | | |
| Formation type: | Not Reported | | |
| Aquifer type: | Not Reported | | |
| Construction date: | 19801103 | Welldepth: | 64 |
| Welldepth units: | ft | Wellholedepth: | 64 |
| Wellholedepth units: | ft | | |

Ground-water levels, Number of Measurements: 1

| Date | Feet below Surface | Feet to Sealevel |
|------------|-----------------------|---------------------|
| ----- | | |
| 1980-11-09 | 21 | |

10
SW
1/8 - 1/4 Mile
Lower

WA WELLS WA8000000010265

| | | | |
|-------------|-----------------------|-------------|---------------|
| Fid: | 10264 | Lerootid: | 52262 |
| Srcrootid: | 6068 | Pwsid: | 05490 |
| Srcnum: | 01 | Pwssrcid: | 0549001 |
| Systemname: | MCDONELL WATER SYSTEM | Systemgrou: | B |
| Systemtype: | GRPB | Region: | NW |
| County: | PIERCE | Smaid: | Not Reported |
| Ftrespopul: | 10 | Resconnect: | 6 |
| Totalconne: | 6 | Srcname: | ARTESIAN WELL |
| Srctype: | W | Srcusecode: | P |
| Srcwelldep: | 0 | Township: | 22 |

GEOCHECK® - PHYSICAL SETTING SOURCE MAP FINDINGS

| | | | |
|-------------|-----------------|-------------|---------------------|
| Range : | 01E | Section: | 13 |
| Qtrqrsect: | SWSW | | |
| Longitude: | -122.629312 | | |
| Latitude: | 47.389171 | | |
| Latlongmet: | GPS | Srcsuscept: | U |
| Srcvulnioc: | Not Reported | Srcvulnvoc: | Not Reported |
| Srcvulsoc: | Not Reported | Doewelltag: | Not Reported |
| Srctot6mo: | 0 | Srctot1yr: | 0 |
| Srctot5yr: | 0 | Srctot10yr: | 0 |
| Protection: | Assigned | Pricontact: | 2538576202 |
| Priconta 1: | Not Reported | Priconta 2: | 14410 SHERMAN DR NW |
| Priconta 3: | GIG HARBOR | Priconta 4: | WA |
| Priconta 5: | 98332 | | |
| Priconta 6: | Not Reported | | |
| Pwseffecti: | 07-OCT-96 | Pwsstatusi: | A |
| Pwsinactiv: | Not Reported | Srcstatusi: | A |
| Srceffecti: | 07-OCT-96 | Srcinactiv: | Not Reported |
| Floodzonei: | N | Priconta 7: | JOHN MCDONELL |
| Srcswinflu: | U | Latlongdat: | Not Reported |
| Site id: | WA8000000010265 | | |

B11
South
1/8 - 1/4 Mile
Lower

FED USGS USGS40001256930

| | | | |
|-----------------------------|--------------------------------------|--------------------------|--------------|
| Org. Identifier: | USGS-WA | | |
| Formal name: | USGS Washington Water Science Center | | |
| Monloc Identifier: | USGS-472318122373101 | | |
| Monloc name: | 22N/01E-24D02 | | |
| Monloc type: | Well | | |
| Monloc desc: | Not Reported | | |
| Huc code: | 17110018 | Drainagearea value: | Not Reported |
| Drainagearea Units: | Not Reported | Contrib drainagearea: | Not Reported |
| Contrib drainagearea units: | Not Reported | Latitude: | 47.388152 |
| Longitude: | -122.6265214 | Sourcemap scale: | 24000 |
| Horiz Acc measure: | 5 | Horiz Acc measure units: | seconds |
| Horiz Collection method: | Interpolated from map | | |
| Horiz coord refsys: | NAD83 | Vert measure val: | 10 |
| Vert measure units: | feet | Vertacc measure val: | 5 |
| Vert accmeasure units: | feet | | |
| Vertcollection method: | Interpolated from topographic map | | |
| Vert coord refsys: | NGVD29 | Countrycode: | US |
| Aquifername: | Not Reported | | |
| Formation type: | Not Reported | | |
| Aquifer type: | Not Reported | | |
| Construction date: | 19750701 | Welldepth: | 75 |
| Welldepth units: | ft | Wellholedepth: | 85 |
| Wellholedepth units: | ft | | |

Ground-water levels, Number of Measurements: 1

| Date | Feet below Surface | Feet to Sealevel |
|------|--------------------|------------------|
|------|--------------------|------------------|

 1975-07-08 -18

GEOCHECK® - PHYSICAL SETTING SOURCE MAP FINDINGS

Map ID
Direction
Distance
Elevation

Database EDR ID Number

12
SE
1/8 - 1/4 Mile
Higher

WA WELLS WA8000000013579

| | | | |
|-------------|-------------------------------|-------------|-------------------|
| Fid: | 13578 | Lerootid: | 52574 |
| Srcrootid: | 6419 | Pwsid: | 05802 |
| Srcnum: | 01 | Pwssrcid: | 0580201 |
| Systemname: | PURDY LANE COMM & GAS STATION | Systemgrou: | A |
| Systemtype: | TNC | Region: | NW |
| County: | PIERCE | Smaid: | Not Reported |
| Ftrespopul: | 15 | Resconnect: | 4 |
| Totalconne: | 5 | Srcname: | WELL #1 ACV538 |
| Srctype: | W | Srcusecode: | P |
| Srcwelldep: | 200 | Township: | 22 |
| Range : | 01E | Section: | 24 |
| Qtrqtrsect: | NENW | | |
| Longitude: | -122.623313 | | |
| Latitude: | 47.388586 | | |
| Latlongmet: | GPS | Srcsuscept: | H |
| Srcvulnioc: | H | Srcvulnvoc: | M |
| Srcvulsoc: | U | Doewelltag: | ACV538 |
| Srctot6mo: | 0 | Srctot1yr: | 0 |
| Srctot5yr: | 0 | Srctot10yr: | 0 |
| Protection: | Assigned | Pricontact: | 2535380265 |
| Priconta 1: | PURDY CHEVRON | Priconta 2: | 14317 PURDY DR NW |
| Priconta 3: | GIG HARBOR | Priconta 4: | WA |
| Priconta 5: | 98332 | | |
| Priconta 6: | Not Reported | | |
| Pwseffecti: | 27-MAR-97 | Pwsstatusi: | A |
| Pwsinactiv: | Not Reported | Srcstatusi: | A |
| Srceffecti: | 27-MAR-97 | Srcinactiv: | Not Reported |
| Floodzonei: | N | Priconta 7: | SAM AL-ARAB |
| Srcswinflu: | U | Latlongdat: | Not Reported |
| Site id: | WA8000000013579 | | |

13
NNW
1/8 - 1/4 Mile
Lower

WA WELLS WA8000000015426

| | | | |
|-------------|---------------------|-------------|--------------|
| Fid: | 15425 | Lerootid: | 64409 |
| Srcrootid: | 21405 | Pwsid: | 61650 |
| Srcnum: | 01 | Pwssrcid: | 6165001 |
| Systemname: | BURLEY WATER SYSTEM | Systemgrou: | B |
| Systemtype: | GRPB | Region: | NW |
| County: | PIERCE | Smaid: | Not Reported |
| Ftrespopul: | 15 | Resconnect: | 6 |
| Totalconne: | 6 | Srcname: | WELL #1 |
| Srctype: | W | Srcusecode: | P |
| Srcwelldep: | 300 | Township: | 22 |

GEOCHECK® - PHYSICAL SETTING SOURCE MAP FINDINGS

| | | | |
|-------------|-------------------------|-------------|-----------------|
| Range : | 01E | Section: | 13 |
| Qtrqtrsect: | SWSW | | |
| Longitude: | -122.629224 | | |
| Latitude: | 47.393958 | | |
| Latlongmet: | GPS | Srcsuscept: | H |
| Srcvulnioc: | H | Srcvulnvoc: | H |
| Srcvulsoc: | U | Doewelltag: | Not Reported |
| Srctot6mo: | 0 | Srctot1yr: | 0 |
| Srctot5yr: | 0 | Srctot10yr: | 0 |
| Protection: | Assigned | Pricontact: | 2538571571 |
| Priconta 1: | PENINSULA LIGHT COMPANY | Priconta 2: | PO BOX 78 |
| Priconta 3: | GIG HARBOR | Priconta 4: | WA |
| Priconta 5: | 98335 | | |
| Priconta 6: | kevinm@penlight.org | | |
| Pwseffecti: | 01-OCT-89 | Pwsstatusi: | A |
| Pwsinactiv: | Not Reported | Srcstatusi: | A |
| Srceffecti: | 01-JAN-70 | Srcinactiv: | Not Reported |
| Floodzonei: | N | Priconta 7: | KEVIN MCALISTER |
| Srcswinflu: | U | Latlongdat: | Not Reported |
| Site id: | WA8000000015426 | | |

**14
NNW
1/8 - 1/4 Mile
Lower**

WA WELLS WA8000000022099

| | | | |
|--------------|--------------------|--------------|--------------|
| Fid: | 22098 | Lerootid: | 97626 |
| Srctrootid: | 32707 | Pwsid: | AD148 |
| Srctnum: | 01 | Pwssrcid: | AD14801 |
| Systemname: | J & S Water System | Systemgrou: | B |
| Systemtype: | GRPB | Region: | NW |
| County: | PIERCE | Smaid: | Not Reported |
| Ftrespopul: | 15 | Resconnect: | 7 |
| Totalconne: | 7 | Srctname: | WELL |
| Srctype: | W | Srctusecode: | P |
| Srctwelldep: | 36 | Township: | 22 |
| Range : | 01E | Section: | 13 |
| Qtrqtrsect: | SWNW | | |
| Longitude: | -122.627992 | | |
| Latitude: | 47.394367 | | |
| Latlongmet: | QtrQtrSection | Srcsuscept: | U |
| Srcvulnioc: | Not Reported | Srcvulnvoc: | Not Reported |
| Srcvulsoc: | Not Reported | Doewelltag: | Not Reported |
| Srctot6mo: | 0 | Srctot1yr: | 0 |
| Srctot5yr: | 0 | Srctot10yr: | 0 |
| Protection: | Assigned | Pricontact: | 2538517867 |
| Priconta 1: | HARBOR PUMP | Priconta 2: | PO BOX 330 |
| Priconta 3: | BURLEY | Priconta 4: | WA |
| Priconta 5: | Not Reported | | |
| Priconta 6: | Not Reported | | |
| Pwseffecti: | 06-FEB-14 | Pwsstatusi: | A |
| Pwsinactiv: | Not Reported | Srcstatusi: | A |
| Srceffecti: | 26-NOV-13 | Srcinactiv: | Not Reported |
| Floodzonei: | Not Reported | Priconta 7: | EVAN REAMES |
| Srcswinflu: | Not Reported | Latlongdat: | 01-SEP-14 |
| Site id: | WA8000000022099 | | |

GEOCHECK® - PHYSICAL SETTING SOURCE MAP FINDINGS

Map ID
 Direction
 Distance
 Elevation

Database EDR ID Number

15
South
1/4 - 1/2 Mile
Lower

WA WELLS WA8000000012338

| | | | |
|-------------|-----------------|-------------|-------------------------------------|
| Fid: | 12337 | Lerootid: | 50352 |
| Srcrootid: | 4006 | Pwsid: | 03580 |
| Srcnum: | 01 | Pwssrcid: | 0358001 |
| Systemname: | B & H TAVERN | Systemgrou: | B |
| Systemtype: | GRPB | Region: | NW |
| County: | PIERCE | Smaid: | Not Reported |
| Ftrespopul: | 8 | Resconnect: | 3 |
| Totalconne: | 3 | Srcname: | WELL |
| Srctype: | W | Srcusecode: | P |
| Srcwelldep: | 120 | Township: | 22 |
| Range : | 01E | Section: | 24 |
| Qtrqtrsect: | NWNW | | |
| Longitude: | -122.627 | | |
| Latitude: | 47.3873 | | |
| Latlongmet: | QtrQtrSe | Srcsuscept: | U |
| Srcvulnioc: | Not Reported | Srcvulnvoc: | Not Reported |
| Srcvulsoc: | Not Reported | Doewelltag: | Not Reported |
| Srctot6mo: | 0 | Srctot1yr: | 0 |
| Srctot5yr: | 0 | Srctot10yr: | 0 |
| Protection: | Assigned | Pricontact: | 000000000 |
| Priconta 1: | Not Reported | Priconta 2: | 14511 SHERMAN DR N W |
| Priconta 3: | PURDY | Priconta 4: | WA |
| Priconta 5: | 98335 | | |
| Priconta 6: | Not Reported | | |
| Pwseffecti: | 20-JAN-00 | Pwsstatusi: | I |
| Pwsinactiv: | 20-JAN-00 | Srcstatusi: | I |
| Srceffecti: | 01-JAN-70 | Srcinactiv: | 20-JAN-00 |
| Floodzonei: | N | Priconta 7: | PRIMARY CONTACT WS# 03580 B & H TAV |
| Srcswinflu: | U | Latlongdat: | Not Reported |
| Site id: | WA8000000012338 | | |

16
SSE
1/4 - 1/2 Mile
Higher

FED USGS USGS40001256866

| | | | |
|-----------------------------|--------------------------------------|-----------------------|--------------|
| Org. Identifier: | USGS-WA | | |
| Formal name: | USGS Washington Water Science Center | | |
| Monloc Identifier: | USGS-472313122372101 | | |
| Monloc name: | 22N/01E-24C02 | | |
| Monloc type: | Well | | |
| Monloc desc: | Not Reported | | |
| Huc code: | 17110019 | Drainagearea value: | Not Reported |
| Drainagearea Units: | Not Reported | Contrib drainagearea: | Not Reported |
| Contrib drainagearea units: | Not Reported | Latitude: | 47.3867631 |
| Longitude: | -122.6237435 | Sourcemap scale: | 24000 |

GEOCHECK® - PHYSICAL SETTING SOURCE MAP FINDINGS

| | | | |
|--------------------------|-----------------------------------|--------------------------|---------|
| Horiz Acc measure: | 5 | Horiz Acc measure units: | seconds |
| Horiz Collection method: | Interpolated from map | | |
| Horiz coord refsys: | NAD83 | Vert measure val: | 120 |
| Vert measure units: | feet | Vertacc measure val: | 10 |
| Vert accmeasure units: | feet | | |
| Vertcollection method: | Interpolated from topographic map | | |
| Vert coord refsys: | NGVD29 | Countrycode: | US |
| Aquifername: | Not Reported | | |
| Formation type: | Not Reported | | |
| Aquifer type: | Not Reported | | |
| Construction date: | 19571028 | Welldepth: | 105 |
| Welldepth units: | ft | Wellholedepth: | 105 |
| Wellholedepth units: | ft | | |

Ground-water levels, Number of Measurements: 1

| Date | Feet below Surface | Feet to Sealevel |
|------------|-----------------------|---------------------|
| ----- | | |
| 1957-11-04 | | |

Note: The site was flowing, but the head could not be measured without additional equipment.

17
South
1/4 - 1/2 Mile
Lower

WA WELLS WA8000000017477

| | | | |
|--------------|-----------------------|--------------|----------------|
| Fid: | 17476 | Lerootid: | 65364 |
| Srcrootid: | 22813 | Pwsid: | 69940 |
| Srcnum: | 01 | Pwssrcid: | 6994001 |
| Systemname: | PURDY SHOPPING CENTER | Systemgrou: | A |
| Systemtype: | TNC | Region: | NW |
| County: | PIERCE | Smaid: | 114 |
| Ftrespopul: | 0 | Resconnect: | 0 |
| Totalconne: | 7 | Srcname: | WELL #1 ABR137 |
| Srctype: | W | Srcusecode: | P |
| Srcwelldep: | 0 | Township: | 21 |
| Range : | 01E | Section: | 24 |
| Qtrqrsect: | SENW | | |
| Longitude: | -122.626487 | | |
| Latitude: | 47.385516 | | |
| Latlongmet: | GPS | Srcsuscept: | H |
| Srcvulnioc: | M | Srcvulvoc: | M |
| Srcvulsoc: | U | Doewelltag: | ABR137 |
| Srctot6mo: | 0 | Srctot1yr: | 0 |
| Srctot5yr: | 0 | Srctot10yr: | 0 |
| Protection: | Assigned | Pricontact: | 2538514060 |
| Priconta 1: | NORTHWEST REGION | Priconta 2: | PO BOX 336 |
| Priconta 3: | GIG HARBOR | Priconta 4: | WA |
| Priconta 5: | 983350336 | | |
| Priconta 6: | sodell@wawater.com | | |
| Pwseffecti: | 01-JAN-70 | Pwsstatusi: | A |
| Pwsinactiv: | Not Reported | Srctstatusi: | A |
| Srceffecti: | 01-JAN-70 | Srctinactiv: | Not Reported |
| Floodzonei: | Y | Priconta 7: | SHAWN ODELL |
| Srctswinflu: | U | Latlongdat: | Not Reported |
| Site id: | WA8000000017477 | | |

GEOCHECK® - PHYSICAL SETTING SOURCE MAP FINDINGS

Map ID
 Direction
 Distance
 Elevation

Database EDR ID Number

18
NE
1/4 - 1/2 Mile
Higher

FED USGS USGS40001257140

| | | | |
|-----------------------------|--------------------------------------|--------------------------|--------------|
| Org. Identifier: | USGS-WA | | |
| Formal name: | USGS Washington Water Science Center | | |
| Monloc Identifier: | USGS-472345122371901 | | |
| Monloc name: | 22N/01E-13L01 | | |
| Monloc type: | Well | | |
| Monloc desc: | Not Reported | | |
| Huc code: | 17110019 | Drainagearea value: | Not Reported |
| Drainagearea Units: | Not Reported | Contrib drainagearea: | Not Reported |
| Contrib drainagearea units: | Not Reported | Latitude: | 47.3953742 |
| Longitude: | -122.6217992 | Sourcemap scale: | 24000 |
| Horiz Acc measure: | 5 | Horiz Acc measure units: | seconds |
| Horiz Collection method: | Interpolated from map | | |
| Horiz coord refsys: | NAD83 | Vert measure val: | 80 |
| Vert measure units: | feet | Vertacc measure val: | 10 |
| Vert accmeasure units: | feet | | |
| Vertcollection method: | Interpolated from topographic map | | |
| Vert coord refsys: | NGVD29 | Countrycode: | US |
| Aquifername: | Not Reported | | |
| Formation type: | Not Reported | | |
| Aquifer type: | Not Reported | | |
| Construction date: | 19640425 | Welldepth: | 58 |
| Welldepth units: | ft | Wellholedepth: | Not Reported |
| Wellholedepth units: | Not Reported | | |

Ground-water levels, Number of Measurements: 1

| | Feet below | Feet to |
|------------|------------|----------|
| Date | Surface | Sealevel |
| ----- | | |
| 1964-04-25 | -32 | |

19
SSE
1/4 - 1/2 Mile
Higher

FED USGS USGS40001256854

| | | | |
|-----------------------------|--------------------------------------|--------------------------|--------------|
| Org. Identifier: | USGS-WA | | |
| Formal name: | USGS Washington Water Science Center | | |
| Monloc Identifier: | USGS-472311122371501 | | |
| Monloc name: | 22N/01E-24C01 | | |
| Monloc type: | Well | | |
| Monloc desc: | Not Reported | | |
| Huc code: | 17110019 | Drainagearea value: | Not Reported |
| Drainagearea Units: | Not Reported | Contrib drainagearea: | Not Reported |
| Contrib drainagearea units: | Not Reported | Latitude: | 47.3862076 |
| Longitude: | -122.6220768 | Sourcemap scale: | 24000 |
| Horiz Acc measure: | 5 | Horiz Acc measure units: | seconds |
| Horiz Collection method: | Interpolated from map | | |
| Horiz coord refsys: | NAD83 | Vert measure val: | 75 |
| Vert measure units: | feet | Vertacc measure val: | 10 |
| Vert accmeasure units: | feet | | |
| Vertcollection method: | Interpolated from topographic map | | |
| Vert coord refsys: | NGVD29 | Countrycode: | US |
| Aquifername: | Not Reported | | |
| Formation type: | Not Reported | | |

GEOCHECK® - PHYSICAL SETTING SOURCE MAP FINDINGS

| | | | |
|----------------------|--------------|----------------|--------------|
| Aquifer type: | Not Reported | Welldepth: | 153 |
| Construction date: | 19460716 | Wellholedepth: | Not Reported |
| Welldepth units: | ft | | |
| Wellholedepth units: | Not Reported | | |

Ground-water levels, Number of Measurements: 1

| Date | Feet below Surface | Feet to Sealevel |
|------------|-----------------------|---------------------|
| ----- | | |
| 1951-01-01 | 33 | |

C20
South
1/4 - 1/2 Mile
Lower

FED USGS USGS40001256778

| | | | |
|-----------------------------|--------------------------------------|--------------------------|--------------|
| Org. Identifier: | USGS-WA | | |
| Formal name: | USGS Washington Water Science Center | | |
| Monloc Identifier: | USGS-472306122373601 | | |
| Monloc name: | 22N/01E-24D01 | | |
| Monloc type: | Well | | |
| Monloc desc: | Not Reported | | |
| Huc code: | 17110019 | Drainagearea value: | Not Reported |
| Drainagearea Units: | Not Reported | Contrib drainagearea: | Not Reported |
| Contrib drainagearea units: | Not Reported | Latitude: | 47.3853742 |
| Longitude: | -122.6279103 | Sourcemap scale: | 24000 |
| Horiz Acc measure: | 10 | Horiz Acc measure units: | seconds |
| Horiz Collection method: | Interpolated from map | | |
| Horiz coord refsys: | NAD83 | Vert measure val: | 5 |
| Vert measure units: | feet | Vertacc measure val: | 1 |
| Vert accmeasure units: | feet | | |
| Vertcollection method: | Interpolated from topographic map | | |
| Vert coord refsys: | NGVD29 | Countrycode: | US |
| Aquifername: | Not Reported | | |
| Formation type: | Not Reported | | |
| Aquifer type: | Not Reported | | |
| Construction date: | 19400101 | Welldepth: | 102 |
| Welldepth units: | ft | Wellholedepth: | Not Reported |
| Wellholedepth units: | Not Reported | | |

Ground-water levels, Number of Measurements: 0

C21
South
1/4 - 1/2 Mile
Lower

WA WELLS WA8000000030996

| | | | |
|-------------|------------------------|-------------|--------------|
| Fid: | 30995 | Lerootid: | 67204 |
| Srcrootid: | 25959 | Pwsid: | 95070 |
| Srcnum: | 01 | Pwssrcid: | 9507001 |
| Systemname: | WESTERN OYSTER COMPANY | Systemgrou: | B |
| Systemtype: | GRPB | Region: | NW |
| County: | PIERCE | Smaid: | Not Reported |
| Ftrespopul: | 0 | Resconnect: | 0 |
| Totalconne: | 1 | Srcname: | WELL #1 |
| Srctype: | W | Srcusecode: | P |
| Srcwelldep: | 0 | Township: | 22 |

GEOCHECK® - PHYSICAL SETTING SOURCE MAP FINDINGS

| | | | |
|-------------|---------------------------|-------------|-----------------|
| Range : | 01E | Section: | 24 |
| Qtrqrsect: | NWNE | | |
| Longitude: | -122.628253 | | |
| Latitude: | 47.385003 | | |
| Latlongmet: | GPS | Srcsuscept: | H |
| Srcvulnioc: | L | Srcvulnvoc: | H |
| Srcvulsoc: | U | Doewelltag: | Not Reported |
| Srctot6mo: | 0 | Srctot1yr: | 0 |
| Srctot5yr: | 0 | Srctot10yr: | 0 |
| Protection: | Assigned | Pricontact: | 3604323340 |
| Priconta 1: | Not Reported | Priconta 2: | SE 130 LYNCH RD |
| Priconta 3: | SHELTON | Priconta 4: | WA |
| Priconta 5: | 98584 | | |
| Priconta 6: | dianec@taylorsheffish.com | | |
| Pwseffecti: | 01-JAN-70 | Pwsstatusi: | A |
| Pwsinactiv: | Not Reported | Srcstatusi: | A |
| Srceffecti: | 01-JAN-70 | Srcinactiv: | Not Reported |
| Floodzonei: | Y | Priconta 7: | DIANE COOPER |
| Srcswinflu: | U | Latlongdat: | Not Reported |
| Site id: | WA8000000030996 | | |

D22
North
1/4 - 1/2 Mile
Higher

FED USGS USGS40001257197

| | | | |
|-----------------------------|--------------------------------------|--------------------------|--------------|
| Org. Identifier: | USGS-WA | | |
| Formal name: | USGS Washington Water Science Center | | |
| Monloc Identifier: | USGS-472351122373201 | | |
| Monloc name: | 22N/01E-13E02 | | |
| Monloc type: | Well | | |
| Monloc desc: | Not Reported | | |
| Huc code: | 17110019 | Drainagearea value: | Not Reported |
| Drainagearea Units: | Not Reported | Contrib drainagearea: | Not Reported |
| Contrib drainagearea units: | Not Reported | Latitude: | 47.3973186 |
| Longitude: | -122.6267995 | Sourcemap scale: | Not Reported |
| Horiz Acc measure: | 5 | Horiz Acc measure units: | seconds |
| Horiz Collection method: | Interpolated from map | | |
| Horiz coord refsys: | NAD83 | Vert measure val: | 9999.99 |
| Vert measure units: | feet | Vertacc measure val: | 999 |
| Vert accmeasure units: | feet | | |
| Vertcollection method: | Unknown | | |
| Vert coord refsys: | NGVD29 | Countrycode: | US |
| Aquifername: | Not Reported | | |
| Formation type: | Not Reported | | |
| Aquifer type: | Not Reported | | |
| Construction date: | Not Reported | Welldepth: | Not Reported |
| Welldepth units: | Not Reported | Wellholedepth: | Not Reported |
| Wellholedepth units: | Not Reported | | |

Ground-water levels, Number of Measurements: 0

D23
North
1/4 - 1/2 Mile
Higher

FED USGS USGS40001257174

GEOCHECK® - PHYSICAL SETTING SOURCE MAP FINDINGS

| | | | |
|-----------------------------|--------------------------------------|--------------------------|--------------|
| Org. Identifier: | USGS-WA | | |
| Formal name: | USGS Washington Water Science Center | | |
| Monloc Identifier: | USGS-472348122374401 | | |
| Monloc name: | 22N/01E-13E01 | | |
| Monloc type: | Well | | |
| Monloc desc: | Not Reported | | |
| Huc code: | 17110019 | Drainagearea value: | Not Reported |
| Drainagearea Units: | Not Reported | Contrib drainagearea: | Not Reported |
| Contrib drainagearea units: | Not Reported | Latitude: | 47.3973186 |
| Longitude: | -122.625966 | Sourcemap scale: | 24000 |
| Horiz Acc measure: | 5 | Horiz Acc measure units: | seconds |
| Horiz Collection method: | Interpolated from map | | |
| Horiz coord refsys: | NAD83 | Vert measure val: | 30 |
| Vert measure units: | feet | Vertacc measure val: | 10 |
| Vert accmeasure units: | feet | | |
| Vertcollection method: | Interpolated from topographic map | | |
| Vert coord refsys: | NGVD29 | Countrycode: | US |
| Aquifername: | Not Reported | | |
| Formation type: | Not Reported | | |
| Aquifer type: | Not Reported | | |
| Construction date: | 19680417 | Welldepth: | 109 |
| Welldepth units: | ft | Wellholedepth: | Not Reported |
| Wellholedepth units: | Not Reported | | |

Ground-water levels, Number of Measurements: 1

| Date | Feet below Surface | Feet to Sealevel |
|------------|-----------------------|---------------------|
| ----- | | |
| 1968-04-17 | 8 | |

**E24
North
1/4 - 1/2 Mile
Higher**

WA WELLS WA8000000015940

| | | | |
|-------------|---------------|-------------|-------------------|
| Fid: | 15939 | Lerootid: | 62010 |
| Srcrootid: | 18345 | Pwsid: | 46394 |
| Srcnum: | 01 | Pwssrcid: | 4639401 |
| Systemname: | LAWRENCE ROAD | Systemgrou: | A |
| Systemtype: | Comm | Region: | NW |
| County: | PIERCE | Smaid: | 114 |
| Ftrespopul: | 55 | Resconnect: | 24 |
| Totalconne: | 24 | Srcname: | WELL #1 LR AAE006 |
| Srctype: | W | Srcusecode: | P |
| Srcwelldep: | 109 | Township: | 22 |
| Range : | 01E | Section: | 13 |
| Qtrqrsect: | SWNW | | |
| Longitude: | -122.625313 | | |
| Latitude: | 47.397358 | | |
| Latlongmet: | GPS | Srcsuscept: | M |
| Srcvulnioc: | L | Srcvulnvoc: | M |
| Srcvulsoc: | M | Doewelltag: | AAE006 |
| Srctot6mo: | 310 | Srctot1yr: | 440 |
| Srctot5yr: | 980 | Srctot10yr: | 1390 |
| Protection: | CFR | Pricontact: | 2538514060 |

GEOCHECK® - PHYSICAL SETTING SOURCE MAP FINDINGS

| | | | |
|-------------|--------------------|-------------|--------------|
| Priconta 1: | NORTHWEST REGION | Priconta 2: | PO BOX 336 |
| Priconta 3: | GIG HARBOR | Priconta 4: | WA |
| Priconta 5: | 983350336 | | |
| Priconta 6: | sodell@wawater.com | | |
| Pwseffecti: | 01-JAN-70 | Pwsstatusi: | A |
| Pwsinactiv: | Not Reported | Srcstatusi: | A |
| Srceffecti: | 01-JAN-70 | Srcinactiv: | Not Reported |
| Floodzonei: | N | Priconta 7: | SHAWN ODELL |
| Srcswinflu: | U | Latlongdat: | Not Reported |
| Site id: | WA8000000015940 | | |

**25
SSE
1/4 - 1/2 Mile
Higher**

WA WELLS WA8000000014539

| | | | |
|-------------|-------------------------------|-------------|-----------------------|
| Fid: | 14538 | Lerootid: | 48849 |
| Srcrootid: | 2320 | Pwsid: | 02077 |
| Srcnum: | 01 | Pwssrcid: | 0207701 |
| Systemname: | 138 STREET COURT WATER SYSTEM | Systemgrou: | B |
| Systemtype: | GRPB | Region: | NW |
| County: | PIERCE | Smaid: | Not Reported |
| Ftrespopul: | 5 | Resconnect: | 2 |
| Totalconne: | 2 | Srcname: | WELL #1 |
| Srctype: | W | Srcusecode: | P |
| Srcwelldep: | 127 | Township: | 22 |
| Range : | 01E | Section: | 24 |
| Qtrqrsect: | NWNW | | |
| Longitude: | -122.62388 | | |
| Latitude: | 47.384575 | | |
| Latlongmet: | GPS | Srcsuscept: | U |
| Srcvulnioc: | Not Reported | Srcvulnvoc: | Not Reported |
| Srcvulnsoc: | Not Reported | Doewelltag: | Not Reported |
| Srctot6mo: | 0 | Srctot1yr: | 0 |
| Srctot5yr: | 0 | Srctot10yr: | 0 |
| Protection: | Assigned | Pricontact: | 2538572123 |
| Priconta 1: | Not Reported | Priconta 2: | 13821 65TH AVE CT N W |
| Priconta 3: | GIG HARBOR | Priconta 4: | WA |
| Priconta 5: | 98335 | | |
| Priconta 6: | Not Reported | | |
| Pwseffecti: | 25-NOV-92 | Pwsstatusi: | A |
| Pwsinactiv: | Not Reported | Srcstatusi: | A |
| Srceffecti: | 25-NOV-92 | Srcinactiv: | Not Reported |
| Floodzonei: | N | Priconta 7: | RICHARD BARNEY |
| Srcswinflu: | U | Latlongdat: | Not Reported |
| Site id: | WA8000000014539 | | |

**E26
North
1/4 - 1/2 Mile
Higher**

FED USGS USGS40001257199

GEOCHECK® - PHYSICAL SETTING SOURCE MAP FINDINGS

| | | | |
|-----------------------------|--------------------------------------|--------------------------|--------------|
| Org. Identifier: | USGS-WA | | |
| Formal name: | USGS Washington Water Science Center | | |
| Monloc Identifier: | USGS-472352122372601 | | |
| Monloc name: | 22N/01E-13F02 | | |
| Monloc type: | Well | | |
| Monloc desc: | Not Reported | | |
| Huc code: | 17110019 | Drainagearea value: | Not Reported |
| Drainagearea Units: | Not Reported | Contrib drainagearea: | Not Reported |
| Contrib drainagearea units: | Not Reported | Latitude: | 47.3975964 |
| Longitude: | -122.6254106 | Sourcemap scale: | 24000 |
| Horiz Acc measure: | 5 | Horiz Acc measure units: | seconds |
| Horiz Collection method: | Interpolated from map | | |
| Horiz coord refsys: | NAD83 | Vert measure val: | 80 |
| Vert measure units: | feet | Vertacc measure val: | 20 |
| Vert accmeasure units: | feet | | |
| Vertcollection method: | Interpolated from topographic map | | |
| Vert coord refsys: | NGVD29 | Countrycode: | US |
| Aquifername: | Not Reported | | |
| Formation type: | Not Reported | | |
| Aquifer type: | Not Reported | | |
| Construction date: | 19770620 | Welldepth: | 60 |
| Welldepth units: | ft | Wellholedepth: | 60 |
| Wellholedepth units: | ft | | |

Ground-water levels, Number of Measurements: 1

| Date | Feet below Surface | Feet to Sealevel |
|------------|-----------------------|---------------------|
| ----- | | |
| 1977-06-22 | 47 | |

E27
NNE
1/4 - 1/2 Mile
Higher

WA WELLS WA8000000023630

| | | | |
|-------------|---------------------|-------------|----------------|
| Fid: | 23629 | Lerootid: | 56010 |
| Srcrootid: | 10462 | Pwsid: | 11947 |
| Srcnum: | 02 | Pwssrcid: | 1194702 |
| Systemname: | CEDARS MOBILE MANOR | Systemgrou: | A |
| Systemtype: | Comm | Region: | NW |
| County: | PIERCE | Smaid: | 119 |
| Ftrespopul: | 80 | Resconnect: | 43 |
| Totalconne: | 43 | Srcname: | WELL #2 AEF381 |
| Srctype: | W | Srcusecode: | E |
| Srcwelldep: | 110 | Township: | 22 |
| Range : | 01E | Section: | 13 |
| Qtrqrsect: | SENW | | |
| Longitude: | -122.624028 | | |
| Latitude: | 47.397546 | | |
| Latlongmet: | GPS | Srcsuscept: | N |
| Srcvulnioc: | Not Reported | Srcvulnvoc: | Not Reported |
| Srcvulnsoc: | Not Reported | Doewelltag: | AEF381 |
| Srctot6mo: | 0 | Srctot1yr: | 0 |
| Srctot5yr: | 0 | Srctot10yr: | 0 |
| Protection: | Assigned | Pricontact: | 3608760958 |

GEOCHECK® - PHYSICAL SETTING SOURCE MAP FINDINGS

| | | | |
|-------------|--------------------------|-------------|--------------|
| Priconta 1: | NORTHWEST WATER SYSTEMS | Priconta 2: | PO BOX 123 |
| Priconta 3: | PORT ORCHARD | Priconta 4: | WA |
| Priconta 5: | 98366 | | |
| Priconta 6: | kelly@nwwatersystems.com | | |
| Pwseffecti: | 01-JAN-70 | Pwsstatusi: | A |
| Pwsinactiv: | Not Reported | Srcstatusi: | A |
| Srceffecti: | 01-JAN-70 | Srcinactiv: | Not Reported |
| Floodzonei: | N | Priconta 7: | KELLY RACKE |
| Srcswinflu: | U | Latlongdat: | Not Reported |
| Site id: | WA8000000023630 | | |

F28
South
1/4 - 1/2 Mile
Lower

WA WELLS WA8000000025004

| | | | |
|-------------|-----------------------|-------------|----------------|
| Fid: | 25003 | Lerootid: | 65124 |
| Srcrootid: | 22414 | Pwsid: | 66727 |
| Srcnum: | 01 | Pwssrcid: | 6672701 |
| Systemname: | PEDERSON, HAROLD WELL | Systemgrou: | A |
| Systemtype: | NTNC | Region: | NW |
| County: | PIERCE | Smaid: | 114 |
| Ftrespopul: | 16 | Resconnect: | 6 |
| Totalconne: | 12 | Srcname: | WELL #1 ACY112 |
| Srctype: | W | Srcusecode: | P |
| Srcwelldep: | 150 | Township: | 22 |
| Range : | 01E | Section: | 24 |
| Qtrqrsect: | Not Reported | | |
| Longitude: | -122.625773 | | |
| Latitude: | 47.384122 | | |
| Latlongmet: | GPS | Srcsuscept: | U |
| Srcvulnioc: | M | Srcvulnvoc: | U |
| Srcvulnsoc: | U | Doewelltag: | ACY112 |
| Srctot6mo: | 220 | Srctot1yr: | 310 |
| Srctot5yr: | 700 | Srctot10yr: | 980 |
| Protection: | CFR | Pricontact: | 2538514060 |
| Priconta 1: | NORTHWEST REGION | Priconta 2: | PO BOX 336 |
| Priconta 3: | GIG HARBOR | Priconta 4: | WA |
| Priconta 5: | 983350336 | | |
| Priconta 6: | sodell@wawater.com | | |
| Pwseffecti: | 01-JAN-70 | Pwsstatusi: | A |
| Pwsinactiv: | Not Reported | Srcstatusi: | A |
| Srceffecti: | 01-JAN-70 | Srcinactiv: | Not Reported |
| Floodzonei: | N | Priconta 7: | SHAWN ODELL |
| Srcswinflu: | U | Latlongdat: | Not Reported |
| Site id: | WA8000000025004 | | |

F29
South
1/4 - 1/2 Mile
Lower

FED USGS USGS40001256752

GEOCHECK® - PHYSICAL SETTING SOURCE MAP FINDINGS

| | | | |
|-----------------------------|---|--------------------------|--------------|
| Org. Identifier: | USGS-WA | | |
| Formal name: | USGS Washington Water Science Center | | |
| Monloc Identifier: | USGS-472302122373701 | | |
| Monloc name: | 22N/01E-24E01 | | |
| Monloc type: | Well | | |
| Monloc desc: | Not Reported | | |
| Huc code: | 17110019 | Drainagearea value: | Not Reported |
| Drainagearea Units: | Not Reported | Contrib drainagearea: | Not Reported |
| Contrib drainagearea units: | Not Reported | Latitude: | 47.384 |
| Longitude: | -122.6268889 | Sourcemap scale: | 24000 |
| Horiz Acc measure: | 1 | Horiz Acc measure units: | seconds |
| Horiz Collection method: | Interpolated from map | | |
| Horiz coord refsys: | NAD83 | Vert measure val: | 16 |
| Vert measure units: | feet | Vertacc measure val: | 4.3 |
| Vert accmeasure units: | feet | | |
| Vertcollection method: | Interpolated from digital elevation model (DEM) | | |
| Vert coord refsys: | NAVD88 | Countrycode: | US |
| Aquifername: | Not Reported | | |
| Formation type: | Not Reported | | |
| Aquifer type: | Not Reported | | |
| Construction date: | 19890725 | Welldepth: | 150 |
| Welldepth units: | ft | Wellholedepth: | 150 |
| Wellholedepth units: | ft | | |

Ground-water levels, Number of Measurements: 0

**G30
NNE
1/4 - 1/2 Mile
Higher**

WA WELLS WA800000029446

| | | | |
|-------------|--------------------------|-------------|----------------|
| Fid: | 29445 | Lerootid: | 56010 |
| Srcrootid: | 10461 | Pwsid: | 11947 |
| Srcnum: | 01 | Pwssrcid: | 1194701 |
| Systemname: | CEDARS MOBILE MANOR | Systemgrou: | A |
| Systemtype: | Comm | Region: | NW |
| County: | PIERCE | Smaid: | 119 |
| Ftrespopul: | 80 | Resconnect: | 43 |
| Totalconne: | 43 | Srcname: | WELL # 1AEF382 |
| Srctype: | W | Srcusecode: | P |
| Srcwelldep: | 60 | Township: | 22 |
| Range : | 01E | Section: | 13 |
| Qtrqrsect: | SENW | | |
| Longitude: | -122.623007 | | |
| Latitude: | 47.397663 | | |
| Latlongmet: | GPS | Srcsuscept: | H |
| Srcvulnioc: | H | Srcvulnvoc: | H |
| Srcvulsoc: | M | Doewelltag: | AEF382 |
| Srctot6mo: | 220 | Srctot1yr: | 300 |
| Srctot5yr: | 700 | Srctot10yr: | 980 |
| Protection: | CFR | Pricontact: | 3608760958 |
| Pricon1: | NORTHWEST WATER SYSTEMS | Pricon2: | PO BOX 123 |
| Pricon3: | PORT ORCHARD | Pricon4: | WA |
| Pricon5: | 98366 | | |
| Pricon6: | kelly@nwwatersystems.com | | |
| Pwseffecti: | 01-JAN-70 | Pwsstatusi: | A |
| Pwsinactiv: | Not Reported | Srcstatusi: | A |
| Srceffecti: | 01-JAN-70 | Srcinactiv: | Not Reported |
| Floodzonei: | N | Pricon7: | KELLY RACKE |
| Srcswinfl: | U | Latlongdat: | Not Reported |
| Site id: | WA800000029446 | | |

GEOCHECK® - PHYSICAL SETTING SOURCE MAP FINDINGS

Map ID
 Direction
 Distance
 Elevation

Database EDR ID Number

H31
West
1/4 - 1/2 Mile
Lower

FED USGS USGS40001257020

| | | | |
|-----------------------------|--------------------------------------|--------------------------|--------------|
| Org. Identifier: | USGS-WA | | |
| Formal name: | USGS Washington Water Science Center | | |
| Monloc Identifier: | USGS-472327122380901 | | |
| Monloc name: | 22N/01E-14Q02 | | |
| Monloc type: | Well | | |
| Monloc desc: | Not Reported | | |
| Huc code: | 17110019 | Drainagearea value: | Not Reported |
| Drainagearea Units: | Not Reported | Contrib drainagearea: | Not Reported |
| Contrib drainagearea units: | Not Reported | Latitude: | 47.3906518 |
| Longitude: | -122.6370775 | Sourcemap scale: | 24000 |
| Horiz Acc measure: | 5 | Horiz Acc measure units: | seconds |
| Horiz Collection method: | Interpolated from map | | |
| Horiz coord refsys: | NAD83 | Vert measure val: | 40 |
| Vert measure units: | feet | Vertacc measure val: | 10 |
| Vert accmeasure units: | feet | | |
| Vertcollection method: | Interpolated from topographic map | | |
| Vert coord refsys: | NGVD29 | Countrycode: | US |
| Aquifername: | Not Reported | | |
| Formation type: | Not Reported | | |
| Aquifer type: | Not Reported | | |
| Construction date: | 19620426 | Welldepth: | 194 |
| Welldepth units: | ft | Wellholedepth: | 194 |
| Wellholedepth units: | ft | | |

Ground-water levels, Number of Measurements: 1

| | Feet below | Feet to |
|------------|------------|----------|
| Date | Surface | Sealevel |
| ----- | | |
| 1962-04-26 | | |

Note: The site was flowing, but the head could not be measured without additional equipment.

H32
West
1/4 - 1/2 Mile
Lower

FED USGS USGS40001254210

| | | | |
|-----------------------------|--------------------------------------|--------------------------|--------------|
| Org. Identifier: | USGS-WA | | |
| Formal name: | USGS Washington Water Science Center | | |
| Monloc Identifier: | USGS-471809122382201 | | |
| Monloc name: | 22N/01E-14Q03 | | |
| Monloc type: | Well | | |
| Monloc desc: | Not Reported | | |
| Huc code: | 17110019 | Drainagearea value: | Not Reported |
| Drainagearea Units: | Not Reported | Contrib drainagearea: | Not Reported |
| Contrib drainagearea units: | Not Reported | Latitude: | 47.3900962 |
| Longitude: | -122.6370774 | Sourcemap scale: | 24000 |
| Horiz Acc measure: | 1 | Horiz Acc measure units: | minutes |
| Horiz Collection method: | Interpolated from map | | |
| Horiz coord refsys: | NAD83 | Vert measure val: | 45 |
| Vert measure units: | feet | Vertacc measure val: | 10 |
| Vert accmeasure units: | feet | | |
| Vertcollection method: | Interpolated from topographic map | | |
| Vert coord refsys: | NGVD29 | Countrycode: | US |
| Aquifername: | Not Reported | | |
| Formation type: | Not Reported | | |

GEOCHECK® - PHYSICAL SETTING SOURCE MAP FINDINGS

| | | | |
|-----------------------|--------------|-----------------|--------------|
| Aquifer type: | Not Reported | Welldepth: | 80 |
| Construction date: | 19640727 | Wellholeddepth: | Not Reported |
| Welldepth units: | ft | | |
| Wellholeddepth units: | Not Reported | | |

Ground-water levels, Number of Measurements: 0

E33
North
1/2 - 1 Mile
Higher

FED USGS USGS40001257209

| | | | |
|-----------------------------|--------------------------------------|--------------------------|--------------|
| Org. Identifier: | USGS-WA | | |
| Formal name: | USGS Washington Water Science Center | | |
| Monloc Identifier: | USGS-472354122372701 | | |
| Monloc name: | 22N/01E-13F01 | | |
| Monloc type: | Well | | |
| Monloc desc: | Not Reported | | |
| Huc code: | 17110019 | Drainagearea value: | Not Reported |
| Drainagearea Units: | Not Reported | Contrib drainagearea: | Not Reported |
| Contrib drainagearea units: | Not Reported | Latitude: | 47.3981519 |
| Longitude: | -122.6254106 | Sourcemap scale: | 24000 |
| Horiz Acc measure: | 1 | Horiz Acc measure units: | seconds |
| Horiz Collection method: | Interpolated from map | | |
| Horiz coord refsys: | NAD83 | Vert measure val: | 80 |
| Vert measure units: | feet | Vertacc measure val: | 10 |
| Vert accmeasure units: | feet | | |
| Vertcollection method: | Interpolated from topographic map | | |
| Vert coord refsys: | NGVD29 | Countrycode: | US |
| Aquifername: | Not Reported | | |
| Formation type: | Not Reported | | |
| Aquifer type: | Not Reported | | |
| Construction date: | 19010101 | Welldepth: | 100 |
| Welldepth units: | ft | Wellholeddepth: | Not Reported |
| Wellholeddepth units: | Not Reported | | |

Ground-water levels, Number of Measurements: 1

| Date | Feet below Surface | Feet to Sealevel |
|------------|-----------------------|---------------------|
| ----- | | |
| 1957-01-01 | 25 | |

G34
NNE
1/2 - 1 Mile
Higher

WA WELLS WA8000000021558

| | | | |
|-------------|----------------------|-------------|--------------|
| Fid: | 21557 | Lerootid: | 95206 |
| Srcrootid: | 32188 | Pwsid: | AC829 |
| Srcnum: | 01 | Pwssrcid: | AC82901 |
| Systemname: | Bentley Water System | Systemgrou: | B |
| Systemtype: | GRPB | Region: | NW |
| County: | PIERCE | Smaid: | Not Reported |
| Ftrespopul: | 6 | Resconnect: | 3 |
| Totalconne: | 3 | Srcname: | WELL |
| Srctype: | W | Srcusecode: | P |
| Srcwelldep: | 120 | Township: | 22 |

GEOCHECK® - PHYSICAL SETTING SOURCE MAP FINDINGS

| | | | |
|-------------|-----------------|-------------|----------------------|
| Range : | 01E | Section: | 13 |
| Qtrqtrsect: | NWSE | | |
| Longitude: | -122.623208 | | |
| Latitude: | 47.397987 | | |
| Latlongmet: | QtrQtrSection | Srcsuscept: | U |
| Srcvulnioc: | Not Reported | Srcvulnvoc: | Not Reported |
| Srcvulsoc: | Not Reported | Doewelltag: | Not Reported |
| Srctot6mo: | 0 | Srctot1yr: | 0 |
| Srctot5yr: | 0 | Srctot10yr: | 0 |
| Protection: | Assigned | Pricontact: | 2537320421 |
| Priconta 1: | Not Reported | Priconta 2: | 14615 51ST AVE CT NW |
| Priconta 3: | GIG HARBOR | Priconta 4: | WA |
| Priconta 5: | 98332 | | |
| Priconta 6: | Not Reported | | |
| Pwseffecti: | 14-MAR-12 | Pwsstatusi: | A |
| Pwsinactiv: | Not Reported | Srcstatusi: | A |
| Srceffecti: | 14-MAR-12 | Srcinactiv: | Not Reported |
| Floodzonei: | N | Priconta 7: | GARY PENSE |
| Srcswinflu: | U | Latlongdat: | Not Reported |
| Site id: | WA8000000021558 | | |

**35
ESE
1/2 - 1 Mile
Higher**

FED USGS USGS40001256945

| | | | |
|-----------------------------|--------------------------------------|--------------------------|--------------|
| Org. Identifier: | USGS-WA | | |
| Formal name: | USGS Washington Water Science Center | | |
| Monloc Identifier: | USGS-472319122365401 | | |
| Monloc name: | 22N/01E-24B02 | | |
| Monloc type: | Well | | |
| Monloc desc: | Not Reported | | |
| Huc code: | 17110019 | Drainagearea value: | Not Reported |
| Drainagearea Units: | Not Reported | Contrib drainagearea: | Not Reported |
| Contrib drainagearea units: | Not Reported | Latitude: | 47.3884299 |
| Longitude: | -122.6162433 | Sourcemap scale: | 24000 |
| Horiz Acc measure: | 1 | Horiz Acc measure units: | minutes |
| Horiz Collection method: | Interpolated from map | | |
| Horiz coord refsys: | NAD83 | Vert measure val: | 190 |
| Vert measure units: | feet | Vertacc measure val: | 50 |
| Vert accmeasure units: | feet | | |
| Vertcollection method: | Interpolated from topographic map | | |
| Vert coord refsys: | NGVD29 | Countrycode: | US |
| Aquifername: | Not Reported | | |
| Formation type: | Not Reported | | |
| Aquifer type: | Not Reported | | |
| Construction date: | 19791118 | Welldepth: | 269 |
| Welldepth units: | ft | Wellholedepth: | 270 |
| Wellholedepth units: | ft | | |

Ground-water levels, Number of Measurements: 1

| Date | Feet below Surface | Feet to Sealevel |
|------|-----------------------|---------------------|
|------|-----------------------|---------------------|

1980-02-04 152

GEOCHECK® - PHYSICAL SETTING SOURCE MAP FINDINGS

Map ID
Direction
Distance
Elevation

Database EDR ID Number

36
NE
1/2 - 1 Mile
Higher

WA WELLS WA8000000024463

| | | | |
|-------------|-----------------|-------------|---------------------|
| Fid: | 24462 | Lerootid: | 55717 |
| Srcrootid: | 10038 | Pwsid: | 10847 |
| Srcnum: | 01 | Pwssrcid: | 1084701 |
| Systemname: | FLORA S TAVERN | Systemgrou: | A |
| Systemtype: | NTNC | Region: | NW |
| County: | PIERCE | Smaid: | Not Reported |
| Ftrespopul: | 0 | Resconnect: | 0 |
| Totalconne: | 0 | Srcname: | WELL |
| Srctype: | W | Srcusecode: | P |
| Srcwelldep: | 185 | Township: | 22 |
| Range : | 01E | Section: | 13 |
| Qtrqtrsect: | Not Reported | | |
| Longitude: | -122.619 | | |
| Latitude: | 47.39647 | | |
| Latlongmet: | Section | Srcsuscept: | U |
| Srcvulnioc: | Not Reported | Srcvulnvoc: | Not Reported |
| Srcvulsoc: | Not Reported | Doewelltag: | Not Reported |
| Srctot6mo: | 0 | Srctot1yr: | 0 |
| Srctot5yr: | 0 | Srctot10yr: | 0 |
| Protection: | Assigned | Pricontact: | 0008574356 |
| Priconta 1: | Not Reported | Priconta 2: | 14523 SHERMAN DR NW |
| Priconta 3: | GIG HARBOR | Priconta 4: | WA |
| Priconta 5: | 98335 | | |
| Priconta 6: | Not Reported | | |
| Pwseffecti: | 01-NOV-87 | Pwsstatusi: | I |
| Pwsinactiv: | 01-NOV-87 | Srcstatusi: | I |
| Srceffecti: | 01-JAN-70 | Srcinactiv: | 01-NOV-87 |
| Floodzonei: | N | Priconta 7: | JAMES KERWIN |
| Srcswinflu: | U | Latlongdat: | Not Reported |
| Site id: | WA8000000024463 | | |

H37
West
1/2 - 1 Mile
Lower

WA WELLS WA8000000001025

| | | | |
|-------------|---------------|-------------|--------------|
| Fid: | 1024 | Lerootid: | 48477 |
| Srcrootid: | 1902 | Pwsid: | 01705 |
| Srcnum: | 01 | Pwssrcid: | 0170501 |
| Systemname: | PARSONS-BURCH | Systemgrou: | B |
| Systemtype: | GRPB | Region: | NW |
| County: | PIERCE | Smaid: | Not Reported |
| Ftrespopul: | 5 | Resconnect: | 2 |
| Totalconne: | 2 | Srcname: | WELL 1 |
| Srctype: | W | Srcusecode: | P |
| Srcwelldep: | 194 | Township: | 22 |

GEOCHECK® - PHYSICAL SETTING SOURCE MAP FINDINGS

| | | | |
|-------------|-----------------|-------------|-----------------------|
| Range : | 01E | Section: | 14 |
| Qtrqrsect: | NESW | | |
| Longitude: | -122.637755 | | |
| Latitude: | 47.391209 | | |
| Latlongmet: | GPS | Srcsuscept: | U |
| Srcvulnioc: | Not Reported | Srcvulnvoc: | Not Reported |
| Srcvulsoc: | Not Reported | Doewelltag: | Not Reported |
| Srctot6mo: | 0 | Srctot1yr: | 0 |
| Srctot5yr: | 0 | Srctot10yr: | 0 |
| Protection: | Assigned | Pricontact: | 2538572373 |
| Priconta 1: | Not Reported | Priconta 2: | 14703 GOODRICH DR N W |
| Priconta 3: | GIG HARBOR | Priconta 4: | WA |
| Priconta 5: | 98335 | | |
| Priconta 6: | Not Reported | | |
| Pwseffecti: | 07-AUG-92 | Pwsstatusi: | A |
| Pwsinactiv: | Not Reported | Srcstatusi: | A |
| Srceffecti: | 07-SEP-92 | Srcinactiv: | Not Reported |
| Floodzonei: | N | Priconta 7: | G.T. BURCH |
| Srcswinflu: | U | Latlongdat: | Not Reported |
| Site id: | WA8000000001025 | | |

I38
WSW
1/2 - 1 Mile
Higher

FED USGS USGS40001256917

| | | | |
|-----------------------------|--------------------------------------|--------------------------|--------------|
| Org. Identifier: | USGS-WA | | |
| Formal name: | USGS Washington Water Science Center | | |
| Monloc Identifier: | USGS-472317122381802 | | |
| Monloc name: | 22N/01E-23B03 | | |
| Monloc type: | Well | | |
| Monloc desc: | Not Reported | | |
| Huc code: | 17110019 | Drainagearea value: | Not Reported |
| Drainagearea Units: | Not Reported | Contrib drainagearea: | Not Reported |
| Contrib drainagearea units: | Not Reported | Latitude: | 47.387874 |
| Longitude: | -122.6373552 | Sourcemap scale: | 24000 |
| Horiz Acc measure: | 10 | Horiz Acc measure units: | seconds |
| Horiz Collection method: | Interpolated from map | | |
| Horiz coord refsys: | NAD83 | Vert measure val: | 100 |
| Vert measure units: | feet | Vertacc measure val: | 50 |
| Vert accmeasure units: | feet | | |
| Vertcollection method: | Interpolated from topographic map | | |
| Vert coord refsys: | NGVD29 | Countrycode: | US |
| Aquifername: | Not Reported | | |
| Formation type: | Not Reported | | |
| Aquifer type: | Not Reported | | |
| Construction date: | 19600520 | Welldepth: | 153 |
| Welldepth units: | ft | Wellholedepth: | Not Reported |
| Wellholedepth units: | Not Reported | | |

Ground-water levels, Number of Measurements: 1

| Date | Feet below Surface | Feet to Sealevel |
|------|--------------------|------------------|
|------|--------------------|------------------|

 1960-05-20 61

GEOCHECK® - PHYSICAL SETTING SOURCE MAP FINDINGS

Map ID
Direction
Distance
Elevation

Database EDR ID Number

J39
SE
1/2 - 1 Mile
Higher

FED USGS USGS40001256806

| | | | |
|-----------------------------|--------------------------------------|--------------------------|--------------|
| Org. Identifier: | USGS-WA | | |
| Formal name: | USGS Washington Water Science Center | | |
| Monloc Identifier: | USGS-472308122365901 | | |
| Monloc name: | 22N/01E-24B01 | | |
| Monloc type: | Well | | |
| Monloc desc: | Not Reported | | |
| Huc code: | 17110019 | Drainagearea value: | Not Reported |
| Drainagearea Units: | Not Reported | Contrib drainagearea: | Not Reported |
| Contrib drainagearea units: | Not Reported | Latitude: | 47.3853743 |
| Longitude: | -122.6176321 | Sourcemap scale: | 24000 |
| Horiz Acc measure: | 5 | Horiz Acc measure units: | seconds |
| Horiz Collection method: | Interpolated from map | | |
| Horiz coord refsys: | NAD83 | Vert measure val: | 165 |
| Vert measure units: | feet | Vertacc measure val: | 20 |
| Vert accmeasure units: | feet | | |
| Vertcollection method: | Interpolated from topographic map | | |
| Vert coord refsys: | NGVD29 | Countrycode: | US |
| Aquifername: | Not Reported | | |
| Formation type: | Not Reported | | |
| Aquifer type: | Not Reported | | |
| Construction date: | 19630103 | Welldepth: | 158 |
| Welldepth units: | ft | Wellholedepth: | 159 |
| Wellholedepth units: | ft | | |

Ground-water levels, Number of Measurements: 1

| Date | Feet below Surface | Feet to Sealevel |
|------------|-----------------------|---------------------|
| ----- | | |
| 1963-02-27 | 45 | |

40
WSW
1/2 - 1 Mile
Higher

WA WELLS WA800000012035

| | | | |
|--------------|----------------------|--------------|--------------|
| Fid: | 12034 | Lerootid: | 60113 |
| Srcrootid: | 15880 | Pwsid: | 33981 |
| Srctnum: | 01 | Pwssrcid: | 3398101 |
| Systemname: | DOUCETT WATER SYSTEM | Systemgrou: | B |
| Systemtype: | GRPB | Region: | NW |
| County: | PIERCE | Smaid: | Not Reported |
| Ftrespopul: | 8 | Resconnect: | 3 |
| Totalconne: | 3 | Srctname: | WELL #1 |
| Srctype: | W | Srctusecode: | P |
| Srctwelldep: | 57 | Township: | 22 |
| Range : | 01E | Section: | 14 |
| Qtrqtrsect: | Not Reported | | |
| Longitude: | -122.638488 | | |
| Latitude: | 47.389013 | | |
| Latlongmet: | GPS | Srctsuscept: | N |
| Srctvulnioc: | U | Srctvulnvoc: | H |
| Srctvulnsoc: | X | Doewelltag: | Not Reported |
| Srctot6mo: | 0 | Srctot1yr: | 0 |
| Srctot5yr: | 0 | Srctot10yr: | 0 |
| Protection: | Assigned | Pricontact: | 2538577621 |

GEOCHECK® - PHYSICAL SETTING SOURCE MAP FINDINGS

| | | | |
|-------------|-----------------|-------------|----------------------|
| Priconta 1: | Not Reported | Priconta 2: | 14407 GOODRICH DR NW |
| Priconta 3: | GIG HARBOR | Priconta 4: | WA |
| Priconta 5: | 98329 | | |
| Priconta 6: | Not Reported | | |
| Pwseffecti: | 01-MAY-86 | Pwsstatusi: | A |
| Pwsinactiv: | Not Reported | Srcstatusi: | A |
| Srceffecti: | 01-JAN-70 | Srcinactiv: | Not Reported |
| Floodzonei: | N | Priconta 7: | JOHN DOUCETT |
| Srcswinflu: | U | Latlongdat: | Not Reported |
| Site id: | WA8000000012035 | | |

41
WNW
1/2 - 1 Mile
Lower

FED USGS USGS40001257099

| | | | |
|-----------------------------|--------------------------------------|--------------------------|--------------|
| Org. Identifier: | USGS-WA | | |
| Formal name: | USGS Washington Water Science Center | | |
| Monloc Identifier: | USGS-472338122381301 | | |
| Monloc name: | 22N/01E-14K02 | | |
| Monloc type: | Well | | |
| Monloc desc: | Not Reported | | |
| Huc code: | 17110019 | Drainagearea value: | Not Reported |
| Drainagearea Units: | Not Reported | Contrib drainagearea: | Not Reported |
| Contrib drainagearea units: | Not Reported | Latitude: | 47.3937073 |
| Longitude: | -122.6381887 | Sourcemap scale: | 24000 |
| Horiz Acc measure: | 10 | Horiz Acc measure units: | seconds |
| Horiz Collection method: | Interpolated from map | | |
| Horiz coord refsys: | NAD83 | Vert measure val: | 35 |
| Vert measure units: | feet | Vertacc measure val: | 10 |
| Vert accmeasure units: | feet | | |
| Vertcollection method: | Interpolated from topographic map | | |
| Vert coord refsys: | NGVD29 | Countrycode: | US |
| Aquifername: | Not Reported | | |
| Formation type: | Not Reported | | |
| Aquifer type: | Not Reported | | |
| Construction date: | 19710619 | Welldepth: | 63 |
| Welldepth units: | ft | Wellholedepth: | 63 |
| Wellholedepth units: | ft | | |

Ground-water levels, Number of Measurements: 1

| Date | Feet below Surface | Feet to Sealevel |
|------------|-----------------------|---------------------|
| ----- | | |
| 1971-06-19 | 5 | |

K42
NNE
1/2 - 1 Mile
Higher

WA WELLS WA8000000023530

| | | | |
|--------------|-------------------------------|-------------|--------------|
| Fid: | 23529 | Lerootid: | 56683 |
| Srcrootid: | 11379 | Pwsid: | 15414 |
| Srctnum: | 01 | Pwssrcid: | 1541401 |
| Systemname: | KING OF GLORY LUTHERAN CHURCH | Srcgroup: | B |
| Systemtype: | GRPB | Region: | NW |
| County: | PIERCE | Smaid: | Not Reported |
| Ftrespopul: | 0 | Resconnect: | 0 |
| Totalconne: | 1 | Srcname: | WELL |
| Srctype: | W | Srcusecode: | P |
| Srctwelldep: | 98 | Township: | 22 |

GEOCHECK® - PHYSICAL SETTING SOURCE MAP FINDINGS

| | | | |
|-------------|-----------------|-------------|------------------|
| Range : | 01E | Section: | 13 |
| Qtrqtrsect: | Not Reported | | |
| Longitude: | -122.622651 | | |
| Latitude: | 47.398981 | | |
| Latlongmet: | GPS | Srcsuscept: | H |
| Srcvulnioc: | H | Srcvulnvoc: | H |
| Srcvulnsoc: | U | Doewelltag: | Not Reported |
| Srctot6mo: | 0 | Srctot1yr: | 0 |
| Srctot5yr: | 0 | Srctot10yr: | 0 |
| Protection: | Assigned | Pricontact: | 2538574574 |
| Priconta 1: | Not Reported | Priconta 2: | 6411 154TH ST NW |
| Priconta 3: | GIG HARBOR | Priconta 4: | WA |
| Priconta 5: | 98335 | | |
| Priconta 6: | Not Reported | | |
| Pwseffecti: | 01-FEB-83 | Pwsstatusi: | A |
| Pwsinactiv: | Not Reported | Srcstatusi: | A |
| Srceffecti: | 01-JAN-70 | Srcinactiv: | Not Reported |
| Floodzonei: | N | Priconta 7: | CHURCH TREASURER |
| Srcswinflu: | U | Latlongdat: | Not Reported |
| Site id: | WA8000000023530 | | |

**J43
SE
1/2 - 1 Mile
Higher**

WA WELLS WA8000000025005

| | | | |
|-------------|-------------------------|-------------|------------------------|
| Fid: | 25004 | Lerootid: | 65137 |
| Srcrootid: | 22436 | Pwsid: | 66927 |
| Srcnum: | 02 | Pwssrcid: | 6692702 |
| Systemname: | PURDY CAMPUS SYSTEM | Systemgrou: | A |
| Systemtype: | NTNC | Region: | NW |
| County: | PIERCE | Smaid: | 118 |
| Ftrespopul: | 0 | Resconnect: | 0 |
| Totalconne: | 15 | Srcname: | WELL #4 BACK UP AEF205 |
| Srctype: | W | Srcusecode: | E |
| Srcwelldep: | 160 | Township: | 22 |
| Range : | 01E | Section: | 24 |
| Qtrqtrsect: | NWNE | | |
| Longitude: | -122.616816 | | |
| Latitude: | 47.385528 | | |
| Latlongmet: | GPS | Srcsuscept: | H |
| Srcvulnioc: | M | Srcvulnvoc: | M |
| Srcvulnsoc: | H | Doewelltag: | AEF205 |
| Srctot6mo: | 220 | Srctot1yr: | 310 |
| Srctot5yr: | 700 | Srctot10yr: | 980 |
| Protection: | CFR | Pricontact: | 2538571571 |
| Priconta 1: | PENINSULA LIGHT COMPANY | Priconta 2: | PO BOX 78 |
| Priconta 3: | GIG HARBOR | Priconta 4: | WA |
| Priconta 5: | 98335 | | |
| Priconta 6: | kevinm@penlight.org | | |
| Pwseffecti: | 01-JAN-79 | Pwsstatusi: | A |
| Pwsinactiv: | Not Reported | Srcstatusi: | A |
| Srceffecti: | 01-JAN-70 | Srcinactiv: | Not Reported |
| Floodzonei: | N | Priconta 7: | KEVIN MCALISTER |
| Srcswinflu: | U | Latlongdat: | Not Reported |
| Site id: | WA8000000025005 | | |

GEOCHECK® - PHYSICAL SETTING SOURCE MAP FINDINGS

Map ID
 Direction
 Distance
 Elevation

Database EDR ID Number

44
WNW
1/2 - 1 Mile
Lower

WA WELLS WA8000000010868

| | | | |
|-------------|--------------------|-------------|----------------------|
| Fid: | 10867 | Lerootid: | 64364 |
| Srcrootid: | 21349 | Pwsid: | 61276 |
| Srcnum: | 01 | Pwssrcid: | 6127601 |
| Systemname: | ENGER WATER SYSTEM | Systemgrou: | B |
| Systemtype: | GRPB | Region: | NW |
| County: | PIERCE | Smaid: | Not Reported |
| Ftrespopul: | 8 | Resconnect: | 3 |
| Totalconne: | 3 | Srcname: | WELL #1 |
| Srctype: | W | Srcusecode: | P |
| Srcwelldep: | 164 | Township: | 22 |
| Range : | 01E | Section: | 14 |
| Qtrqtrsect: | NWSE | | |
| Longitude: | -122.637855 | | |
| Latitude: | 47.39471 | | |
| Latlongmet: | GPS | Srcsuscept: | U |
| Srcvulnioc: | Not Reported | Srcvulnvoc: | Not Reported |
| Srcvulsoc: | Not Reported | Doewelltag: | Not Reported |
| Srctot6mo: | 0 | Srctot1yr: | 0 |
| Srctot5yr: | 0 | Srctot10yr: | 0 |
| Protection: | Assigned | Pricontact: | 2538572371 |
| Priconta 1: | Not Reported | Priconta 2: | 15025 GOODRICH DR NW |
| Priconta 3: | GIG HARBOR | Priconta 4: | WA |
| Priconta 5: | 98329 | | |
| Priconta 6: | Not Reported | | |
| Pwseffecti: | 01-DEC-89 | Pwsstatusi: | A |
| Pwsinactiv: | Not Reported | Srcstatusi: | A |
| Srceffecti: | 01-JAN-70 | Srcinactiv: | Not Reported |
| Floodzonei: | N | Priconta 7: | LANNIE ENGER |
| Srcswinflu: | U | Latlongdat: | Not Reported |
| Site id: | WA8000000010868 | | |

L45
West
1/2 - 1 Mile
Higher

FED USGS USGS40001256993

| | | | |
|-----------------------------|--------------------------------------|-----------------------|--------------|
| Org. Identifier: | USGS-WA | | |
| Formal name: | USGS Washington Water Science Center | | |
| Monloc Identifier: | USGS-472323122381901 | | |
| Monloc name: | 22N/01E-14Q01 | | |
| Monloc type: | Well | | |
| Monloc desc: | Not Reported | | |
| Huc code: | 17110018 | Drainagearea value: | Not Reported |
| Drainagearea Units: | Not Reported | Contrib drainagearea: | Not Reported |
| Contrib drainagearea units: | Not Reported | Latitude: | 47.3898184 |
| Longitude: | -122.6392997 | Sourcemap scale: | 24000 |

GEOCHECK® - PHYSICAL SETTING SOURCE MAP FINDINGS

| | | | |
|--------------------------|-----------------------------------|--------------------------|--------------|
| Horiz Acc measure: | 5 | Horiz Acc measure units: | seconds |
| Horiz Collection method: | Interpolated from map | | |
| Horiz coord refsys: | NAD83 | Vert measure val: | 150 |
| Vert measure units: | feet | Vertacc measure val: | 10 |
| Vert accmeasure units: | feet | | |
| Vertcollection method: | Interpolated from topographic map | | |
| Vert coord refsys: | NGVD29 | Countrycode: | US |
| Aquifername: | Not Reported | | |
| Formation type: | Not Reported | | |
| Aquifer type: | Not Reported | | |
| Construction date: | 19640715 | Welldepth: | 200 |
| Welldepth units: | ft | Wellholedepth: | Not Reported |
| Wellholedepth units: | Not Reported | | |

Ground-water levels, Number of Measurements: 1

| Date | Feet below Surface | Feet to Sealevel |
|------------|-----------------------|---------------------|
| ----- | | |
| 1964-07-15 | 140 | |

**I46
WSW
1/2 - 1 Mile
Higher**

WA WELLS WA8000000015731

| | | | |
|-------------|---------------------|-------------|--------------|
| Fid: | 15730 | Lerootid: | 61768 |
| Srcrootid: | 18027 | Pwsid: | 45074 |
| Srcnum: | 01 | Pwssrcid: | 4507401 |
| Systemname: | J & N WATER COMPANY | Systemgrou: | B |
| Systemtype: | GRPB | Region: | NW |
| County: | PIERCE | Smaid: | Not Reported |
| Ftrespopul: | 15 | Resconnect: | 6 |
| Totalconne: | 6 | Srcname: | WELL #1 |
| Srctype: | W | Srcusecode: | P |
| Srcwelldep: | 0 | Township: | 22 |
| Range : | 01E | Section: | 23 |
| Qtrqtrsect: | NWNE | | |
| Longitude: | -122.638629 | | |
| Latitude: | 47.387896 | | |
| Latlongmet: | GPS | Srcsuscept: | U |
| Srcvulnioc: | Not Reported | Srcvulnvoc: | Not Reported |
| Srcvulnsoc: | Not Reported | Doewelltag: | Not Reported |
| Srctot6mo: | 0 | Srctot1yr: | 0 |
| Srctot5yr: | 0 | Srctot10yr: | 0 |
| Protection: | Assigned | Pricontact: | 2538514689 |
| Priconta 1: | Not Reported | Priconta 2: | PO BOX 793 |
| Priconta 3: | GIG HARBOR | Priconta 4: | WA |
| Priconta 5: | 98335 | | |
| Priconta 6: | Not Reported | | |
| Pwseffecti: | 01-FEB-88 | Pwsstatusi: | A |
| Pwsinactiv: | Not Reported | Srcstatusi: | A |
| Srceffecti: | 01-JAN-70 | Srcinactiv: | Not Reported |
| Floodzonei: | N | Priconta 7: | NENA RICE |
| Srcswinflu: | U | Latlongdat: | Not Reported |
| Site id: | WA8000000015731 | | |

GEOCHECK® - PHYSICAL SETTING SOURCE MAP FINDINGS

Map ID
 Direction
 Distance
 Elevation

Database EDR ID Number

47
North
1/2 - 1 Mile
Higher

FED USGS USGS40001257241

| | | | |
|-----------------------------|--------------------------------------|--------------------------|--------------|
| Org. Identifier: | USGS-WA | | |
| Formal name: | USGS Washington Water Science Center | | |
| Monloc Identifier: | USGS-472359122372201 | | |
| Monloc name: | 22N/01E-13C01 | | |
| Monloc type: | Well | | |
| Monloc desc: | Not Reported | | |
| Huc code: | 17110019 | Drainagearea value: | Not Reported |
| Drainagearea Units: | Not Reported | Contrib drainagearea: | Not Reported |
| Contrib drainagearea units: | Not Reported | Latitude: | 47.3995408 |
| Longitude: | -122.6240217 | Sourcemap scale: | 24000 |
| Horiz Acc measure: | 5 | Horiz Acc measure units: | seconds |
| Horiz Collection method: | Interpolated from map | | |
| Horiz coord refsys: | NAD83 | Vert measure val: | 80 |
| Vert measure units: | feet | Vertacc measure val: | 10 |
| Vert accmeasure units: | feet | | |
| Vertcollection method: | Interpolated from topographic map | | |
| Vert coord refsys: | NGVD29 | Countrycode: | US |
| Aquifername: | Not Reported | | |
| Formation type: | Not Reported | | |
| Aquifer type: | Not Reported | | |
| Construction date: | 19650120 | Welldepth: | 92 |
| Welldepth units: | ft | Wellholedepth: | Not Reported |
| Wellholedepth units: | Not Reported | | |

Ground-water levels, Number of Measurements: 1

| Date | Feet below Surface | Feet to Sealevel |
|------------|-----------------------|---------------------|
| ----- | | |
| 1965-01-20 | 40 | |

48
WSW
1/2 - 1 Mile
Higher

FED USGS USGS40001256867

| | | | |
|-----------------------------|--------------------------------------|--------------------------|--------------|
| Org. Identifier: | USGS-WA | | |
| Formal name: | USGS Washington Water Science Center | | |
| Monloc Identifier: | USGS-472313122381301 | | |
| Monloc name: | 22N/01E-23B02 | | |
| Monloc type: | Well | | |
| Monloc desc: | Not Reported | | |
| Huc code: | 17110019 | Drainagearea value: | Not Reported |
| Drainagearea Units: | Not Reported | Contrib drainagearea: | Not Reported |
| Contrib drainagearea units: | Not Reported | Latitude: | 47.3867629 |
| Longitude: | -122.6381885 | Sourcemap scale: | 24000 |
| Horiz Acc measure: | 10 | Horiz Acc measure units: | seconds |
| Horiz Collection method: | Interpolated from map | | |
| Horiz coord refsys: | NAD83 | Vert measure val: | 110 |
| Vert measure units: | feet | Vertacc measure val: | 50 |
| Vert accmeasure units: | feet | | |
| Vertcollection method: | Interpolated from topographic map | | |
| Vert coord refsys: | NGVD29 | Countrycode: | US |
| Aquifername: | Not Reported | | |
| Formation type: | Not Reported | | |

GEOCHECK® - PHYSICAL SETTING SOURCE MAP FINDINGS

| | | | |
|----------------------|--------------|----------------|-----|
| Aquifer type: | Not Reported | Welldepth: | 116 |
| Construction date: | 19700312 | Wellholedepth: | 124 |
| Welldepth units: | ft | | |
| Wellholedepth units: | ft | | |

Ground-water levels, Number of Measurements: 1

| Date | Feet below Surface | Feet to Sealevel |
|------------|-----------------------|---------------------|
| ----- | | |
| 1970-03-18 | 100 | |

49
WNW
1/2 - 1 Mile
Higher

WA WELLS WA800000022150

| | | | |
|-------------|---------------------|-------------|----------------------|
| Fid: | 22149 | Lerootid: | 50738 |
| Srcrootid: | 4413 | Pwsid: | 03966 |
| Srcnum: | 01 | Pwssrcid: | 0396601 |
| Systemname: | FOLTIN WATER SYSTEM | Systemgrou: | B |
| Systemtype: | GRPB | Region: | NW |
| County: | PIERCE | Smaid: | Not Reported |
| Ftrespopul: | 8 | Resconnect: | 3 |
| Totalconne: | 3 | Srcname: | WELL #1 |
| Srctype: | W | Srcusecode: | P |
| Srcwelldep: | 176 | Township: | 22 |
| Range : | 01E | Section: | 14 |
| Qtrqtrsect: | SENW | | |
| Longitude: | -122.637894 | | |
| Latitude: | 47.395663 | | |
| Latlongmet: | GPS | Srcsuscept: | U |
| Srcvulnioc: | Not Reported | Srcvulnvoc: | Not Reported |
| Srcvulnsoc: | Not Reported | Doewelltag: | Not Reported |
| Srctot6mo: | 0 | Srctot1yr: | 0 |
| Srctot5yr: | 0 | Srctot10yr: | 0 |
| Protection: | Assigned | Pricontact: | 2538573046 |
| Priconta 1: | Not Reported | Priconta 2: | 15121 GOODRICH DR NW |
| Priconta 3: | GIG HARBOR | Priconta 4: | WA |
| Priconta 5: | 98329 | | |
| Priconta 6: | Not Reported | | |
| Pwseffecti: | 01-DEC-80 | Pwsstatusi: | A |
| Pwsinactiv: | Not Reported | Srcstatusi: | A |
| Srceffecti: | 01-JAN-70 | Srcinactiv: | Not Reported |
| Floodzonei: | N | Priconta 7: | GREG FOLTIN |
| Srcswinflu: | U | Latlongdat: | Not Reported |
| Site id: | WA800000022150 | | |

M50
North
1/2 - 1 Mile
Higher

FED USGS USGS40001257259

| | | | |
|-----------------------------|--------------------------------------|-----------------------|--------------|
| Org. Identifier: | USGS-WA | | |
| Formal name: | USGS Washington Water Science Center | | |
| Monloc Identifier: | USGS-472401122373001 | | |
| Monloc name: | 22N/01E-13D03 | | |
| Monloc type: | Well | | |
| Monloc desc: | Not Reported | | |
| Huc code: | 17110019 | Drainagearea value: | Not Reported |
| Drainagearea Units: | Not Reported | Contrib drainagearea: | Not Reported |
| Contrib drainagearea units: | Not Reported | Latitude: | 47.4000963 |
| Longitude: | -122.626244 | Sourcemap scale: | 24000 |

GEOCHECK® - PHYSICAL SETTING SOURCE MAP FINDINGS

| | | | |
|--------------------------|-----------------------------------|--------------------------|---------|
| Horiz Acc measure: | 10 | Horiz Acc measure units: | seconds |
| Horiz Collection method: | Interpolated from map | | |
| Horiz coord refsys: | NAD83 | Vert measure val: | 40 |
| Vert measure units: | feet | Vertacc measure val: | 10 |
| Vert accmeasure units: | feet | | |
| Vertcollection method: | Interpolated from topographic map | | |
| Vert coord refsys: | NGVD29 | Countrycode: | US |
| Aquifername: | Not Reported | | |
| Formation type: | Not Reported | | |
| Aquifer type: | Not Reported | | |
| Construction date: | 19790103 | Welldepth: | 35 |
| Welldepth units: | ft | Wellholedepth: | 38 |
| Wellholedepth units: | ft | | |

Ground-water levels, Number of Measurements: 1

| Date | Feet below Surface | Feet to Sealevel |
|------------|-----------------------|---------------------|
| ----- | | |
| 1979-01-06 | 20 | |

M51
North
1/2 - 1 Mile
Lower

FED USGS

USGS40001257292

| | | | |
|-----------------------------|--------------------------------------|--------------------------|--------------|
| Org. Identifier: | USGS-WA | | |
| Formal name: | USGS Washington Water Science Center | | |
| Monloc Identifier: | USGS-472404122373801 | | |
| Monloc name: | 22N/01E-13D01 | | |
| Monloc type: | Well | | |
| Monloc desc: | Not Reported | | |
| Huc code: | 17110019 | Drainagearea value: | Not Reported |
| Drainagearea Units: | Not Reported | Contrib drainagearea: | Not Reported |
| Contrib drainagearea units: | Not Reported | Latitude: | 47.4000963 |
| Longitude: | -122.6270774 | Sourcemap scale: | 24000 |
| Horiz Acc measure: | 5 | Horiz Acc measure units: | seconds |
| Horiz Collection method: | Interpolated from map | | |
| Horiz coord refsys: | NAD83 | Vert measure val: | 20 |
| Vert measure units: | feet | Vertacc measure val: | 10 |
| Vert accmeasure units: | feet | | |
| Vertcollection method: | Interpolated from topographic map | | |
| Vert coord refsys: | NGVD29 | Countrycode: | US |
| Aquifername: | Not Reported | | |
| Formation type: | Not Reported | | |
| Aquifer type: | Not Reported | | |
| Construction date: | 19680115 | Welldepth: | 75 |
| Welldepth units: | ft | Wellholedepth: | 75 |
| Wellholedepth units: | ft | | |

Ground-water levels, Number of Measurements: 1

| Date | Feet below Surface | Feet to Sealevel |
|------------|-----------------------|---------------------|
| ----- | | |
| 1968-01-15 | | |

Note: The site was flowing, but the head could not be measured without additional equipment.

GEOCHECK® - PHYSICAL SETTING SOURCE MAP FINDINGS

Map ID
 Direction
 Distance
 Elevation

Database EDR ID Number

K52
NNE
1/2 - 1 Mile
Higher

FED USGS USGS40001257240

| | | | |
|-----------------------------|--------------------------------------|--------------------------|--------------|
| Org. Identifier: | USGS-WA | | |
| Formal name: | USGS Washington Water Science Center | | |
| Monloc Identifier: | USGS-472359122371401 | | |
| Monloc name: | 22N/01E-13F03 | | |
| Monloc type: | Well | | |
| Monloc desc: | Not Reported | | |
| Huc code: | 17110019 | Drainagearea value: | Not Reported |
| Drainagearea Units: | Not Reported | Contrib drainagearea: | Not Reported |
| Contrib drainagearea units: | Not Reported | Latitude: | 47.3995408 |
| Longitude: | -122.6217994 | Sourcemap scale: | 24000 |
| Horiz Acc measure: | 10 | Horiz Acc measure units: | seconds |
| Horiz Collection method: | Interpolated from map | | |
| Horiz coord refsys: | NAD83 | Vert measure val: | 110 |
| Vert measure units: | feet | Vertacc measure val: | 40 |
| Vert accmeasure units: | feet | | |
| Vertcollection method: | Interpolated from topographic map | | |
| Vert coord refsys: | NGVD29 | Countrycode: | US |
| Aquifername: | Not Reported | | |
| Formation type: | Not Reported | | |
| Aquifer type: | Not Reported | | |
| Construction date: | 19791226 | Welldepth: | 76 |
| Welldepth units: | ft | Wellholedepth: | 78 |
| Wellholedepth units: | ft | | |

Ground-water levels, Number of Measurements: 1

| Date | Feet below Surface | Feet to Sealevel |
|------------|-----------------------|---------------------|
| ----- | | |
| 1979-12-26 | 25 | |

53
SW
1/2 - 1 Mile
Higher

FED USGS USGS40001256817

| | | | |
|-----------------------------|--------------------------------------|--------------------------|--------------|
| Org. Identifier: | USGS-WA | | |
| Formal name: | USGS Washington Water Science Center | | |
| Monloc Identifier: | USGS-472309122381101 | | |
| Monloc name: | 22N/01E-23B01 | | |
| Monloc type: | Well | | |
| Monloc desc: | Not Reported | | |
| Huc code: | 17110019 | Drainagearea value: | Not Reported |
| Drainagearea Units: | Not Reported | Contrib drainagearea: | Not Reported |
| Contrib drainagearea units: | Not Reported | Latitude: | 47.3856518 |
| Longitude: | -122.6376329 | Sourcemap scale: | 24000 |
| Horiz Acc measure: | 1 | Horiz Acc measure units: | seconds |
| Horiz Collection method: | Interpolated from map | | |
| Horiz coord refsys: | NAD83 | Vert measure val: | 80 |
| Vert measure units: | feet | Vertacc measure val: | 10 |
| Vert accmeasure units: | feet | | |
| Vertcollection method: | Interpolated from topographic map | | |
| Vert coord refsys: | NGVD29 | Countrycode: | US |
| Aquifername: | Not Reported | | |
| Formation type: | Not Reported | | |

GEOCHECK® - PHYSICAL SETTING SOURCE MAP FINDINGS

| | | | |
|----------------------|--------------|----------------|--------------|
| Aquifer type: | Not Reported | Welldepth: | 125 |
| Construction date: | 19620101 | Wellholedepth: | Not Reported |
| Welldepth units: | ft | | |
| Wellholedepth units: | Not Reported | | |

Ground-water levels, Number of Measurements: 0

54
NW
1/2 - 1 Mile
Lower

FED USGS USGS40001257200

| | | | |
|-----------------------------|--------------------------------------|--------------------------|--------------|
| Org. Identifier: | USGS-WA | | |
| Formal name: | USGS Washington Water Science Center | | |
| Monloc Identifier: | USGS-472352122380601 | | |
| Monloc name: | 22N/01E-14H01 | | |
| Monloc type: | Well | | |
| Monloc desc: | Not Reported | | |
| Huc code: | 17110019 | Drainagearea value: | Not Reported |
| Drainagearea Units: | Not Reported | Contrib drainagearea: | Not Reported |
| Contrib drainagearea units: | Not Reported | Latitude: | 47.3975962 |
| Longitude: | -122.6362443 | Sourcemap scale: | 24000 |
| Horiz Acc measure: | 10 | Horiz Acc measure units: | seconds |
| Horiz Collection method: | Interpolated from map | | |
| Horiz coord refsys: | NAD83 | Vert measure val: | 15 |
| Vert measure units: | feet | Vertacc measure val: | 5 |
| Vert accmeasure units: | feet | | |
| Vertcollection method: | Interpolated from topographic map | | |
| Vert coord refsys: | NGVD29 | Countrycode: | US |
| Aquifername: | Not Reported | | |
| Formation type: | Not Reported | | |
| Aquifer type: | Not Reported | | |
| Construction date: | 19770505 | Welldepth: | 58 |
| Welldepth units: | ft | Wellholedepth: | 58 |
| Wellholedepth units: | ft | | |

Ground-water levels, Number of Measurements: 1

| Date | Feet below Surface | Feet to Sealevel |
|------|-----------------------|---------------------|
|------|-----------------------|---------------------|

1977-05-06

Note: The site was flowing, but the head could not be measured without additional equipment.

L55
West
1/2 - 1 Mile
Higher

FED USGS USGS40001256999

| | | | |
|-----------------------------|--------------------------------------|-----------------------|--------------|
| Org. Identifier: | USGS-WA | | |
| Formal name: | USGS Washington Water Science Center | | |
| Monloc Identifier: | USGS-472324122382101 | | |
| Monloc name: | 22N/01E-14Q04 | | |
| Monloc type: | Well | | |
| Monloc desc: | Not Reported | | |
| Huc code: | 17110019 | Drainagearea value: | Not Reported |
| Drainagearea Units: | Not Reported | Contrib drainagearea: | Not Reported |
| Contrib drainagearea units: | Not Reported | Latitude: | 47.3898184 |
| Longitude: | -122.6404109 | Sourcemap scale: | Not Reported |

GEOCHECK® - PHYSICAL SETTING SOURCE MAP FINDINGS

| | | | |
|--------------------------|-----------------------|--------------------------|--------------|
| Horiz Acc measure: | 5 | Horiz Acc measure units: | seconds |
| Horiz Collection method: | Interpolated from map | | |
| Horiz coord refsys: | NAD83 | Vert measure val: | 9999.99 |
| Vert measure units: | feet | Vertacc measure val: | 999 |
| Vert accmeasure units: | feet | | |
| Vertcollection method: | Unknown | | |
| Vert coord refsys: | NGVD29 | Countrycode: | US |
| Aquifername: | Not Reported | | |
| Formation type: | Not Reported | | |
| Aquifer type: | Not Reported | | |
| Construction date: | Not Reported | Welldepth: | Not Reported |
| Welldepth units: | Not Reported | Wellholedepth: | Not Reported |
| Wellholedepth units: | Not Reported | | |

Ground-water levels, Number of Measurements: 0

**N56
WNW
1/2 - 1 Mile
Higher**

FED USGS USGS40001257112

| | | | |
|-----------------------------|--------------------------------------|--------------------------|--------------|
| Org. Identifier: | USGS-WA | | |
| Formal name: | USGS Washington Water Science Center | | |
| Monloc Identifier: | USGS-472340122381901 | | |
| Monloc name: | 22N/01E-14K01 | | |
| Monloc type: | Well | | |
| Monloc desc: | Not Reported | | |
| Huc code: | 17110019 | Drainagearea value: | Not Reported |
| Drainagearea Units: | Not Reported | Contrib drainagearea: | Not Reported |
| Contrib drainagearea units: | Not Reported | Latitude: | 47.3942628 |
| Longitude: | -122.6398554 | Sourcemap scale: | 24000 |
| Horiz Acc measure: | 1 | Horiz Acc measure units: | seconds |
| Horiz Collection method: | Interpolated from map | | |
| Horiz coord refsys: | NAD83 | Vert measure val: | 190 |
| Vert measure units: | feet | Vertacc measure val: | 10 |
| Vert accmeasure units: | feet | | |
| Vertcollection method: | Interpolated from topographic map | | |
| Vert coord refsys: | NGVD29 | Countrycode: | US |
| Aquifername: | Not Reported | | |
| Formation type: | Not Reported | | |
| Aquifer type: | Not Reported | | |
| Construction date: | 19010101 | Welldepth: | 219 |
| Welldepth units: | ft | Wellholedepth: | Not Reported |
| Wellholedepth units: | Not Reported | | |

Ground-water levels, Number of Measurements: 1

| | | |
|------|------------|----------|
| | Feet below | Feet to |
| Date | Surface | Sealevel |

1951-01-01

Note: The site was flowing, but the head could not be measured without additional equipment.

**57
North
1/2 - 1 Mile
Lower**

WA WELLS WA800000027624

GEOCHECK® - PHYSICAL SETTING SOURCE MAP FINDINGS

| | | | |
|-------------|--------------------|-------------|----------------|
| Fid: | 27623 | Lerootid: | 60067 |
| Srcrootid: | 15826 | Pwsid: | 33695 |
| Srcnum: | 01 | Pwssrcid: | 3369501 |
| Systemname: | HOLLY TIDES | Systemgrou: | A |
| Systemtype: | Comm | Region: | NW |
| County: | PIERCE | Smaid: | 114 |
| Ftrespopul: | 59 | Resconnect: | 23 |
| Totalconne: | 24 | Srcname: | AAE004 WELL HT |
| Srctype: | W | Srcusecode: | P |
| Srcwelldep: | 75 | Township: | 22 |
| Range : | 01E | Section: | 13 |
| Qtrqtrsect: | NWNNW | | |
| Longitude: | -122.627509 | | |
| Latitude: | 47.400573 | | |
| Latlongmet: | GPS | Srcsuscept: | U |
| Srcvulnioc: | L | Srcvulnvoc: | U |
| Srcvulsoc: | U | Doewelltag: | AAE004 |
| Srctot6mo: | 220 | Srctot1yr: | 310 |
| Srctot5yr: | 700 | Srctot10yr: | 980 |
| Protection: | CFR | Pricontact: | 2538514060 |
| Priconta 1: | NORTHWEST REGION | Priconta 2: | PO BOX 336 |
| Priconta 3: | GIG HARBOR | Priconta 4: | WA |
| Priconta 5: | 983350336 | | |
| Priconta 6: | sodell@wawater.com | | |
| Pwseffecti: | 01-JAN-70 | Pwsstatusi: | A |
| Pwsinactiv: | Not Reported | Srcstatusi: | A |
| Srceffecti: | 20-JAN-92 | Srcinactiv: | Not Reported |
| Floodzonei: | N | Priconta 7: | SHAWN ODELL |
| Srcswinflu: | U | Latlongdat: | Not Reported |
| Site id: | WA8000000027624 | | |

58
ESE
1/2 - 1 Mile
Higher

FED USGS

USGS40001256916

| | | | |
|-----------------------------|--------------------------------------|--------------------------|--------------|
| Org. Identifier: | USGS-WA | | |
| Formal name: | USGS Washington Water Science Center | | |
| Monloc Identifier: | USGS-472317122364801 | | |
| Monloc name: | 22N/01E-24A01 | | |
| Monloc type: | Well | | |
| Monloc desc: | Not Reported | | |
| Huc code: | 17110019 | Drainagearea value: | Not Reported |
| Drainagearea Units: | Not Reported | Contrib drainagearea: | Not Reported |
| Contrib drainagearea units: | Not Reported | Latitude: | 47.3878744 |
| Longitude: | -122.6123542 | Sourcemap scale: | 24000 |
| Horiz Acc measure: | 5 | Horiz Acc measure units: | seconds |
| Horiz Collection method: | Interpolated from map | | |
| Horiz coord refsys: | NAD83 | Vert measure val: | 300 |
| Vert measure units: | feet | Vertacc measure val: | 20 |
| Vert accmeasure units: | feet | | |
| Vertcollection method: | Interpolated from topographic map | | |
| Vert coord refsys: | NGVD29 | Countrycode: | US |
| Aquifername: | Not Reported | | |
| Formation type: | Not Reported | | |

GEOCHECK® - PHYSICAL SETTING SOURCE MAP FINDINGS

| | | | |
|----------------------|--------------|----------------|-----|
| Aquifer type: | Not Reported | Welldepth: | 316 |
| Construction date: | 19761021 | Wellholedepth: | 317 |
| Welldepth units: | ft | | |
| Wellholedepth units: | ft | | |

Ground-water levels, Number of Measurements: 1

| Date | Feet below Surface | Feet to Sealevel |
|------------|-----------------------|---------------------|
| ----- | | |
| 1976-11-18 | 181 | |

59
South
1/2 - 1 Mile
Lower

WA WELLS WA800000003029

| | | | |
|-------------|-------------------------------|--------------|--------------|
| Fid: | 3028 | Lerootid: | 51855 |
| Srcrootid: | 5621 | Pwsid: | 05083 |
| Srcnum: | 01 | Pwssrcid: | 0508301 |
| Systemname: | LUOSEY/SEVERTSEN WATER SYSTEM | Systemgroup: | B |
| Systemtype: | GRPB | Region: | NW |
| County: | PIERCE | Smaid: | 119 |
| Ftrespopul: | 15 | Resconnect: | 9 |
| Totalconne: | 9 | Srcname: | WELL #1 |
| Srctype: | W | Srcusecode: | P |
| Srcwelldep: | 120 | Township: | 22 |
| Range : | 01E | Section: | 24 |
| Qtrqtrsect: | NESW | | |
| Longitude: | -122.625185 | | |
| Latitude: | 47.380642 | | |
| Latlongmet: | GPS | Srcsuscept: | N |
| Srcvulnioc: | H | Srcvulnvoc: | H |
| Srcvulnsoc: | X | Doewelltag: | Not Reported |
| Srctot6mo: | 0 | Srctot1yr: | 0 |
| Srctot5yr: | 0 | Srctot10yr: | 0 |
| Protection: | Assigned | Pricontact: | 3608760958 |
| Priconta 1: | NORTHWEST WATER SYSTEMS | Priconta 2: | PO BOX 123 |
| Priconta 3: | PORT ORCHARD | Priconta 4: | WA |
| Priconta 5: | 98366 | | |
| Priconta 6: | kelly@nwwatersystems.com | | |
| Pwseffecti: | 08-FEB-96 | Pwsstatusi: | A |
| Pwsinactiv: | Not Reported | Srcstatusi: | A |
| Srceffecti: | 08-FEB-96 | Srcinactiv: | Not Reported |
| Floodzonei: | Y | Priconta 7: | KELLY RACKE |
| Srcswinflu: | U | Latlongdat: | Not Reported |
| Site id: | WA800000003029 | | |

O60
North
1/2 - 1 Mile
Higher

FED USGS USGS40001257301

| | | | |
|-----------------------------|--------------------------------------|-----------------------|--------------|
| Org. Identifier: | USGS-WA | | |
| Formal name: | USGS Washington Water Science Center | | |
| Monloc Identifier: | USGS-472405122372201 | | |
| Monloc name: | 22N/01E-13C02 | | |
| Monloc type: | Well | | |
| Monloc desc: | Not Reported | | |
| Huc code: | 17110019 | Drainagearea value: | Not Reported |
| Drainagearea Units: | Not Reported | Contrib drainagearea: | Not Reported |
| Contrib drainagearea units: | Not Reported | Latitude: | 47.4012075 |
| Longitude: | -122.6240217 | Sourcemap scale: | 24000 |

GEOCHECK® - PHYSICAL SETTING SOURCE MAP FINDINGS

| | | | |
|--------------------------|-----------------------------------|--------------------------|---------|
| Horiz Acc measure: | 1 | Horiz Acc measure units: | minutes |
| Horiz Collection method: | Interpolated from map | | |
| Horiz coord refsys: | NAD83 | Vert measure val: | 80 |
| Vert measure units: | feet | Vertacc measure val: | 10 |
| Vert accmeasure units: | feet | | |
| Vertcollection method: | Interpolated from topographic map | | |
| Vert coord refsys: | NGVD29 | Countrycode: | US |
| Aquifername: | Not Reported | | |
| Formation type: | Not Reported | | |
| Aquifer type: | Not Reported | | |
| Construction date: | 19800402 | Welldepth: | 175 |
| Welldepth units: | ft | Wellholedepth: | 175 |
| Wellholedepth units: | ft | | |

Ground-water levels, Number of Measurements: 1

| Date | Feet below Surface | Feet to Sealevel |
|------------|-----------------------|---------------------|
| ----- | | |
| 1980-04-10 | 60 | |

**N61
WNW
1/2 - 1 Mile
Higher**

WA WELLS WA800000017869

| | | | |
|-------------|----------------------|-------------|--------------|
| Fid: | 17868 | Lerootid: | 67131 |
| Srcrootid: | 25842 | Pwsid: | 93805 |
| Srcnum: | 01 | Pwssrcid: | 9380501 |
| Systemname: | WAUNA VISTA | Systemgrou: | A |
| Systemtype: | Comm | Region: | NW |
| County: | PIERCE | Smaid: | 114 |
| Ftrespopul: | 459 | Resconnect: | 153 |
| Totalconne: | 153 | Srcname: | WELL #1 WV |
| Srctype: | W | Srcusecode: | S |
| Srcwelldep: | 140 | Township: | 22 |
| Range : | 01E | Section: | 14 |
| Qtrqtrsect: | SWNW | | |
| Longitude: | -122.641 | | |
| Latitude: | 47.39454 | | |
| Latlongmet: | QtrQtrSe | Srcsuscept: | U |
| Srcvulnioc: | Not Reported | Srcvulnvoc: | Not Reported |
| Srcvulsoc: | Not Reported | Doewelltag: | Not Reported |
| Srctot6mo: | 0 | Srctot1yr: | 0 |
| Srctot5yr: | 0 | Srctot10yr: | 0 |
| Protection: | Assigned | Pricontact: | 2538514060 |
| Pricon 1: | NORTHWEST REGION | Pricon 2: | PO BOX 336 |
| Pricon 3: | GIG HARBOR | Pricon 4: | WA |
| Pricon 5: | 983350336 | | |
| Pricon 6: | DanBrown@wawater.com | | |
| Pwseffecti: | 01-JUN-94 | Pwsstatusi: | I |
| Pwsinactiv: | 01-JUN-94 | Srcstatusi: | I |
| Srceffecti: | 01-JAN-70 | Srcinactiv: | 15-NOV-93 |
| Floodzonei: | N | Pricon 7: | DANIEL BROWN |
| Srcswinflu: | U | Latlongdat: | Not Reported |
| Site id: | WA800000017869 | | |

GEOCHECK® - PHYSICAL SETTING SOURCE MAP FINDINGS

Map ID
 Direction
 Distance
 Elevation

Database EDR ID Number

62
NNE
1/2 - 1 Mile
Higher

FED USGS USGS40001257258

| | | | |
|-----------------------------|--------------------------------------|--------------------------|--------------|
| Org. Identifier: | USGS-WA | | |
| Formal name: | USGS Washington Water Science Center | | |
| Monloc Identifier: | USGS-472401122370401 | | |
| Monloc name: | 22N/01E-13B01 | | |
| Monloc type: | Well | | |
| Monloc desc: | Not Reported | | |
| Huc code: | 17110019 | Drainagearea value: | Not Reported |
| Drainagearea Units: | Not Reported | Contrib drainagearea: | Not Reported |
| Contrib drainagearea units: | Not Reported | Latitude: | 47.4000964 |
| Longitude: | -122.6190215 | Sourcemap scale: | 24000 |
| Horiz Acc measure: | 10 | Horiz Acc measure units: | seconds |
| Horiz Collection method: | Interpolated from map | | |
| Horiz coord refsys: | NAD83 | Vert measure val: | 100 |
| Vert measure units: | feet | Vertacc measure val: | 20 |
| Vert accmeasure units: | feet | | |
| Vertcollection method: | Interpolated from topographic map | | |
| Vert coord refsys: | NGVD29 | Countrycode: | US |
| Aquifername: | Not Reported | | |
| Formation type: | Not Reported | | |
| Aquifer type: | Not Reported | | |
| Construction date: | 19781023 | Welldepth: | 75 |
| Welldepth units: | ft | Wellholedepth: | 75 |
| Wellholedepth units: | ft | | |

Ground-water levels, Number of Measurements: 1

| Date | Feet below Surface | Feet to Sealevel |
|------------|-----------------------|---------------------|
| ----- | | |
| 1978-10-30 | 5 | |

O63
North
1/2 - 1 Mile
Higher

WA WELLS WA800000016914

| | | | |
|-------------|-------------------------------|--------------|--------------|
| Fid: | 16913 | Lerootid: | 65368 |
| Srcrootid: | 22822 | Pwsid: | 70001 |
| Srctnum: | 01 | Pwssrcid: | 7000101 |
| Systemname: | PURDY ACRES WEST WATER SYSTEM | Systemgroup: | B |
| Systemtype: | GRPB | Region: | NW |
| County: | PIERCE | Smaid: | Not Reported |
| Ftrespopul: | 8 | Resconnect: | 5 |
| Totalconne: | 5 | Srcname: | WELL |
| Srctype: | W | Srcusecode: | P |
| Srcwelldep: | 136 | Township: | 22 |
| Range : | 01E | Section: | 13 |
| Qtrqtrsect: | NENW | | |
| Longitude: | -122.624818 | | |
| Latitude: | 47.401404 | | |
| Latlongmet: | GPS | Srcsuscept: | N |
| Srcvulnioc: | M | Srcvulnvoc: | H |
| Srcvulnsoc: | X | Doewelltag: | Not Reported |
| Srctot6mo: | 0 | Srctot1yr: | 0 |
| Srctot5yr: | 0 | Srctot10yr: | 0 |
| Protection: | Assigned | Pricontact: | 2535376634 |

GEOCHECK® - PHYSICAL SETTING SOURCE MAP FINDINGS

| | | | |
|-------------|--------------------------|-------------|-----------------|
| Priconta 1: | RAINIER VIEW WATER CO | Priconta 2: | PO BOX 44427 |
| Priconta 3: | TACOMA | Priconta 4: | WA |
| Priconta 5: | 984480427 | | |
| Priconta 6: | bob@rainierviewwater.com | | |
| Pwseffecti: | 01-DEC-79 | Pwsstatusi: | A |
| Pwsinactiv: | Not Reported | Srcstatusi: | A |
| Srceffecti: | 01-JAN-70 | Srcinactiv: | Not Reported |
| Floodzonei: | N | Priconta 7: | ROBERT BLACKMAN |
| Srcswinflu: | U | Latlongdat: | Not Reported |
| Site id: | WA8000000016914 | | |

P64
WSW
1/2 - 1 Mile
Higher

WA WELLS WA8000000010817

| | | | |
|-------------|--------------------|-------------|------------------------------|
| Fid: | 10816 | Lerootid: | 63395 |
| Srcrootid: | 20100 | Pwsid: | 54740 |
| Srcnum: | 12 | Pwssrcid: | 5474012 |
| Systemname: | MINTERBROOK | Systemgrou: | A |
| Systemtype: | Comm | Region: | NW |
| County: | PIERCE | Smaid: | 114 |
| Ftrespopul: | 3260 | Resconnect: | 1304 |
| Totalconne: | 1324 | Srcname: | WELL #12 WV (KENNEDY) AAB123 |
| Srctype: | W | Srcusecode: | P |
| Srcwelldep: | 140 | Township: | 23 |
| Range : | 01E | Section: | 23 |
| Qtrqtrsect: | NENW | | |
| Longitude: | -122.641415 | | |
| Latitude: | 47.38774 | | |
| Latlongmet: | GPS | Srcsuscept: | H |
| Srcvulnioc: | M | Srcvulnvoc: | M |
| Srcvulnsoc: | M | Doewelltag: | AAB123 |
| Srctot6mo: | 220 | Srctot1yr: | 310 |
| Srctot5yr: | 700 | Srctot10yr: | 980 |
| Protection: | CFR | Pricontact: | 2538514060 |
| Priconta 1: | NORTHWEST REGION | Priconta 2: | PO BOX 336 |
| Priconta 3: | GIG HARBOR | Priconta 4: | WA |
| Priconta 5: | 983350336 | | |
| Priconta 6: | sodell@wawater.com | | |
| Pwseffecti: | 01-JAN-70 | Pwsstatusi: | A |
| Pwsinactiv: | Not Reported | Srcstatusi: | A |
| Srceffecti: | 13-JAN-94 | Srcinactiv: | Not Reported |
| Floodzonei: | N | Priconta 7: | SHAWN ODELL |
| Srcswinflu: | U | Latlongdat: | Not Reported |
| Site id: | WA8000000010817 | | |

65
NNW
1/2 - 1 Mile
Lower

FED USGS USGS40001257251

GEOCHECK® - PHYSICAL SETTING SOURCE MAP FINDINGS

| | | | |
|-----------------------------|--------------------------------------|--------------------------|--------------|
| Org. Identifier: | USGS-WA | | |
| Formal name: | USGS Washington Water Science Center | | |
| Monloc Identifier: | USGS-472400122375901 | | |
| Monloc name: | 22N/01E-14A01 | | |
| Monloc type: | Well | | |
| Monloc desc: | Not Reported | | |
| Huc code: | 17110019 | Drainagearea value: | Not Reported |
| Drainagearea Units: | Not Reported | Contrib drainagearea: | Not Reported |
| Contrib drainagearea units: | Not Reported | Latitude: | 47.400374 |
| Longitude: | -122.6337443 | Sourcemap scale: | 24000 |
| Horiz Acc measure: | 5 | Horiz Acc measure units: | seconds |
| Horiz Collection method: | Interpolated from map | | |
| Horiz coord refsys: | NAD83 | Vert measure val: | 10 |
| Vert measure units: | feet | Vertacc measure val: | 5 |
| Vert accmeasure units: | feet | | |
| Vertcollection method: | Interpolated from topographic map | | |
| Vert coord refsys: | NGVD29 | Countrycode: | US |
| Aquifername: | Not Reported | | |
| Formation type: | Not Reported | | |
| Aquifer type: | Not Reported | | |
| Construction date: | 19010101 | Welldepth: | Not Reported |
| Welldepth units: | Not Reported | Wellholedepth: | Not Reported |
| Wellholedepth units: | Not Reported | | |

Ground-water levels, Number of Measurements: 1

| Date | Feet below Surface | Feet to Sealevel |
|------------|-----------------------|---------------------|
| ----- | | |
| 1968-05-01 | | |

Note: The site was flowing, but the head could not be measured without additional equipment.

Q66
NNE
1/2 - 1 Mile
Higher

WA WELLS WA800000016641

| | | | |
|-------------|--------------------------|--------------|----------------|
| Fid: | 16640 | Lerootid: | 65367 |
| Srcrootid: | 22821 | Pwsid: | 70000 |
| Srctnum: | 02 | Pwssrcid: | 7000002 |
| Systemname: | PURDY ACRES WATER SYSTEM | Systemgroup: | A |
| Systemtype: | Comm | Region: | NW |
| County: | PIERCE | Smaid: | Not Reported |
| Ftrespopul: | 73 | Resconnect: | 29 |
| Totalconne: | 29 | Srcname: | WELL #2 AEF325 |
| Srctype: | W | Srcusecode: | P |
| Srcwelldep: | 137 | Township: | 22 |
| Range : | 01E | Section: | 13 |
| Qtrqrsect: | NENW | | |
| Longitude: | -122.621819 | | |
| Latitude: | 47.401121 | | |
| Latlongmet: | GPS | Srcsuscept: | M |
| Srvulnioc: | M | Srvulnvoc: | M |
| Srvulnsoc: | M | Doewelltag: | AEF325 |
| Srctot6mo: | 220 | Srctot1yr: | 310 |
| Srctot5yr: | 700 | Srctot10yr: | 980 |
| Protection: | CFR | Pricontact: | 2535376634 |

GEOCHECK® - PHYSICAL SETTING SOURCE MAP FINDINGS

| | | | |
|-------------|-------------------------|-------------|-----------------|
| Priconta 1: | RAINIER VIEW WATER CO | Priconta 2: | PO BOX 44427 |
| Priconta 3: | TACOMA | Priconta 4: | WA |
| Priconta 5: | 984480427 | | |
| Priconta 6: | bob@rainerviewwater.com | | |
| Pwseffecti: | 01-JAN-70 | Pwsstatusi: | A |
| Pwsinactiv: | Not Reported | Srcstatusi: | A |
| Srceffecti: | 01-JAN-70 | Srcinactiv: | Not Reported |
| Floodzonei: | N | Priconta 7: | ROBERT BLACKMAN |
| Srcswinflu: | U | Latlongdat: | Not Reported |
| Site id: | WA8000000016641 | | |

P67
WSW
1/2 - 1 Mile
Higher

FED USGS USGS40001256892

| | | | |
|-----------------------------|--------------------------------------|--------------------------|--------------|
| Org. Identifier: | USGS-WA | | |
| Formal name: | USGS Washington Water Science Center | | |
| Monloc Identifier: | USGS-472315122383601 | | |
| Monloc name: | 22N/01E-23C01 | | |
| Monloc type: | Well | | |
| Monloc desc: | Not Reported | | |
| Huc code: | 17110019 | Drainagearea value: | Not Reported |
| Drainagearea Units: | Not Reported | Contrib drainagearea: | Not Reported |
| Contrib drainagearea units: | Not Reported | Latitude: | 47.387874 |
| Longitude: | -122.6417998 | Sourcemap scale: | 24000 |
| Horiz Acc measure: | 5 | Horiz Acc measure units: | seconds |
| Horiz Collection method: | Interpolated from map | | |
| Horiz coord refsys: | NAD83 | Vert measure val: | 225 |
| Vert measure units: | feet | Vertacc measure val: | 10 |
| Vert accmeasure units: | feet | | |
| Vertcollection method: | Interpolated from topographic map | | |
| Vert coord refsys: | NGVD29 | Countrycode: | US |
| Aquifername: | Not Reported | | |
| Formation type: | Not Reported | | |
| Aquifer type: | Not Reported | | |
| Construction date: | 19720821 | Welldepth: | 140 |
| Welldepth units: | ft | Wellholedepth: | Not Reported |
| Wellholedepth units: | Not Reported | | |

Ground-water levels, Number of Measurements: 1

| Date | Feet below Surface | Feet to Sealevel |
|------------|-----------------------|---------------------|
| ----- | | |
| 1972-08-21 | 110 | |

68
ESE
1/2 - 1 Mile
Higher

WA WELLS WA8000000023658

| | | | |
|-------------|---------------------|-------------|-------------------------|
| Fid: | 23657 | Lerootid: | 65137 |
| Srcrootid: | 22435 | Pwsid: | 66927 |
| Srcnum: | 01 | Pwssrcid: | 6692701 |
| Systemname: | PURDY CAMPUS SYSTEM | Systemgrou: | A |
| Systemtype: | NTNC | Region: | NW |
| County: | PIERCE | Smaid: | 118 |
| Ftrespopul: | 0 | Resconnect: | 0 |
| Totalconne: | 15 | Srcname: | WELL # 1 PRIMARY ABR140 |
| Srctype: | W | Srcusecode: | P |
| Srcwelldep: | 270 | Township: | 22 |

GEOCHECK® - PHYSICAL SETTING SOURCE MAP FINDINGS

| | | | |
|-------------|-------------------------|-------------|-----------------|
| Range : | 01E | Section: | 24 |
| Qtrqrsect: | Not Reported | | |
| Longitude: | -122.612821 | | |
| Latitude: | 47.385373 | | |
| Latlongmet: | GPS | Srcsuscept: | M |
| Srcvulnioc: | M | Srcvulnvoc: | M |
| Srcvulsoc: | M | Doewelltag: | ABR140 |
| Srctot6mo: | 220 | Srctot1yr: | 310 |
| Srctot5yr: | 700 | Srctot10yr: | 980 |
| Protection: | CFR | Pricontact: | 2538571571 |
| Priconta 1: | PENINSULA LIGHT COMPANY | Priconta 2: | PO BOX 78 |
| Priconta 3: | GIG HARBOR | Priconta 4: | WA |
| Priconta 5: | 98335 | | |
| Priconta 6: | kevinm@penlight.org | | |
| Pwseffecti: | 01-JAN-79 | Pwsstatusi: | A |
| Pwsinactiv: | Not Reported | Srcstatusi: | A |
| Srceffecti: | 04-FEB-80 | Srcinactiv: | Not Reported |
| Floodzonei: | N | Priconta 7: | KEVIN MCALISTER |
| Srcswinflu: | U | Latlongdat: | Not Reported |
| Site id: | WA8000000023658 | | |

**69
NW
1/2 - 1 Mile
Lower**

FED USGS USGS40001257229

| | | | |
|-----------------------------|--------------------------------------|--------------------------|--------------|
| Org. Identifier: | USGS-WA | | |
| Formal name: | USGS Washington Water Science Center | | |
| Monloc Identifier: | USGS-472358122380801 | | |
| Monloc name: | 22N/01E-14G01 | | |
| Monloc type: | Well | | |
| Monloc desc: | Not Reported | | |
| Huc code: | 17110019 | Drainagearea value: | Not Reported |
| Drainagearea Units: | Not Reported | Contrib drainagearea: | Not Reported |
| Contrib drainagearea units: | Not Reported | Latitude: | 47.3992629 |
| Longitude: | -122.6367999 | Sourcemap scale: | 24000 |
| Horiz Acc measure: | 5 | Horiz Acc measure units: | seconds |
| Horiz Collection method: | Interpolated from map | | |
| Horiz coord refsys: | NAD83 | Vert measure val: | 80 |
| Vert measure units: | feet | Vertacc measure val: | 10 |
| Vert accmeasure units: | feet | | |
| Vertcollection method: | Interpolated from topographic map | | |
| Vert coord refsys: | NGVD29 | Countrycode: | US |
| Aquifername: | Not Reported | | |
| Formation type: | Not Reported | | |
| Aquifer type: | Not Reported | | |
| Construction date: | 19760312 | Welldepth: | 35 |
| Welldepth units: | ft | Wellholedepth: | 35 |
| Wellholedepth units: | ft | | |

Ground-water levels, Number of Measurements: 1

| Date | Feet below Surface | Feet to Sealevel |
|------|-----------------------|---------------------|
|------|-----------------------|---------------------|

1976-03-17 -14

GEOCHECK® - PHYSICAL SETTING SOURCE MAP FINDINGS

Map ID
 Direction
 Distance
 Elevation

Database EDR ID Number

Q70
NNE
1/2 - 1 Mile
Higher

WA WELLS WA8000000028227

| | | | |
|-------------|--------------------------|-------------|-----------------|
| Fid: | 28226 | Lerootid: | 65367 |
| Srcrootid: | 22820 | Pwsid: | 70000 |
| Srcnum: | 01 | Pwssrcid: | 7000001 |
| Systemname: | PURDY ACRES WATER SYSTEM | Systemgrou: | A |
| Systemtype: | Comm | Region: | NW |
| County: | PIERCE | Smaid: | Not Reported |
| Ftrespopul: | 73 | Resconnect: | 29 |
| Totalconne: | 29 | Srcname: | WELL #1 AAB134 |
| Srctype: | W | Srcusecode: | P |
| Srcwelldep: | 92 | Township: | 22 |
| Range : | 01E | Section: | 13 |
| Qtrqtrsect: | NENW | | |
| Longitude: | -122.621676 | | |
| Latitude: | 47.401472 | | |
| Latlongmet: | GPS | Srcsuscept: | M |
| Srcvulnioc: | M | Srcvulnvoc: | M |
| Srcvulsoc: | M | Doewelltag: | AAB134 |
| Srctot6mo: | 220 | Srctot1yr: | 310 |
| Srctot5yr: | 700 | Srctot10yr: | 980 |
| Protection: | CFR | Pricontact: | 2535376634 |
| Priconta 1: | RAINIER VIEW WATER CO | Priconta 2: | PO BOX 44427 |
| Priconta 3: | TACOMA | Priconta 4: | WA |
| Priconta 5: | 984480427 | | |
| Priconta 6: | bob@rainerviewwater.com | | |
| Pwseffecti: | 01-JAN-70 | Pwsstatusi: | A |
| Pwsinactiv: | Not Reported | Srcstatusi: | A |
| Srceffecti: | 01-JAN-70 | Srcinactiv: | Not Reported |
| Floodzonei: | N | Priconta 7: | ROBERT BLACKMAN |
| Srcswinflu: | U | Latlongdat: | Not Reported |
| Site id: | WA8000000028227 | | |

71
ESE
1/2 - 1 Mile
Higher

WA WELLS WA8000000017402

| | | | |
|-------------|---------------------|-------------|---------------|
| Fid: | 17401 | Lerootid: | 64693 |
| Srcrootid: | 21800 | Pwsid: | 63494 |
| Srcnum: | 01 | Pwssrcid: | 6349401 |
| Systemname: | OLYMPIC SUNSET WEST | Systemgrou: | A |
| Systemtype: | Comm | Region: | NW |
| County: | PIERCE | Smaid: | 114 |
| Ftrespopul: | 410 | Resconnect: | 155 |
| Totalconne: | 156 | Srcname: | WELL 1 AEA493 |
| Srctype: | W | Srcusecode: | P |
| Srcwelldep: | 316 | Township: | 22 |

GEOCHECK® - PHYSICAL SETTING SOURCE MAP FINDINGS

| | | | |
|-------------|--------------------|-------------|--------------|
| Range : | 01E | Section: | 24 |
| Qtrqtrsect: | NENE | | |
| Longitude: | -122.610977 | | |
| Latitude: | 47.387478 | | |
| Latlongmet: | GPS | Srcsuscept: | L |
| Srcvulnioc: | M | Srcvulnvoc: | L |
| Srcvulsoc: | L | Doewelltag: | AEA493 |
| Srctot6mo: | 700 | Srctot1yr: | 980 |
| Srctot5yr: | 2200 | Srctot10yr: | 3110 |
| Protection: | CFR | Pricontact: | 2538514060 |
| Priconta 1: | NORTHWEST REGION | Priconta 2: | PO BOX 336 |
| Priconta 3: | GIG HARBOR | Priconta 4: | WA |
| Priconta 5: | 983350336 | | |
| Priconta 6: | sodell@wawater.com | | |
| Pwseffecti: | 01-JAN-70 | Pwsstatusi: | A |
| Pwsinactiv: | Not Reported | Srcstatusi: | A |
| Srceffecti: | 01-JAN-70 | Srcinactiv: | Not Reported |
| Floodzonei: | N | Priconta 7: | SHAWN ODELL |
| Srcswinflu: | U | Latlongdat: | Not Reported |
| Site id: | WA8000000017402 | | |

**72
SSE
1/2 - 1 Mile
Higher**

WA WELLS WA8000000001937

| | | | |
|-------------|-------------------------|-------------|--------------|
| Fid: | 1936 | Lerootid: | 48052 |
| Srcrootid: | 1434 | Pwsid: | 01280 |
| Srcnum: | 01 | Pwssrcid: | 0128001 |
| Systemname: | HYDE CREEK WATER SYSTEM | Systemgrou: | A |
| Systemtype: | Comm | Region: | NW |
| County: | PIERCE | Smaid: | 114 |
| Ftrespopul: | 75 | Resconnect: | 26 |
| Totalconne: | 26 | Srcname: | WELL #1 |
| Srctype: | W | Srcusecode: | P |
| Srcwelldep: | 219 | Township: | 22 |
| Range : | 01E | Section: | 24 |
| Qtrqtrsect: | SENE | | |
| Longitude: | -122.622 | | |
| Latitude: | 47.38003 | | |
| Latlongmet: | QtrQtrSe | Srcsuscept: | U |
| Srcvulnioc: | Not Reported | Srcvulnvoc: | Not Reported |
| Srcvulsoc: | Not Reported | Doewelltag: | Not Reported |
| Srctot6mo: | 0 | Srctot1yr: | 0 |
| Srctot5yr: | 0 | Srctot10yr: | 0 |
| Protection: | Assigned | Pricontact: | 2538514060 |
| Priconta 1: | NORTHWEST REGION | Priconta 2: | PO BOX 336 |
| Priconta 3: | GIG HARBOR | Priconta 4: | WA |
| Priconta 5: | 983350336 | | |
| Priconta 6: | DanBrown@wawater.com | | |
| Pwseffecti: | 01-MAR-96 | Pwsstatusi: | I |
| Pwsinactiv: | 01-MAR-96 | Srcstatusi: | I |
| Srceffecti: | 09-MAR-92 | Srcinactiv: | 01-MAR-96 |
| Floodzonei: | N | Priconta 7: | DANIEL BROWN |
| Srcswinflu: | U | Latlongdat: | Not Reported |
| Site id: | WA8000000001937 | | |

GEOCHECK® - PHYSICAL SETTING SOURCE MAP FINDINGS

Map ID
 Direction
 Distance
 Elevation

Database EDR ID Number

73
South
1/2 - 1 Mile
Lower

FED USGS USGS40001256603

| | | | |
|-----------------------------|--------------------------------------|--------------------------|--------------|
| Org. Identifier: | USGS-WA | | |
| Formal name: | USGS Washington Water Science Center | | |
| Monloc Identifier: | USGS-472247122372401 | | |
| Monloc name: | 22N/01E-24L01 | | |
| Monloc type: | Well | | |
| Monloc desc: | Not Reported | | |
| Huc code: | 17110019 | Drainagearea value: | Not Reported |
| Drainagearea Units: | Not Reported | Contrib drainagearea: | Not Reported |
| Contrib drainagearea units: | Not Reported | Latitude: | 47.3795409 |
| Longitude: | -122.6245767 | Sourcemap scale: | 24000 |
| Horiz Acc measure: | 1 | Horiz Acc measure units: | minutes |
| Horiz Collection method: | Interpolated from map | | |
| Horiz coord refsys: | NAD83 | Vert measure val: | 20 |
| Vert measure units: | feet | Vertacc measure val: | 10 |
| Vert accmeasure units: | feet | | |
| Vertcollection method: | Interpolated from topographic map | | |
| Vert coord refsys: | NGVD29 | Countrycode: | US |
| Aquifername: | Not Reported | | |
| Formation type: | Not Reported | | |
| Aquifer type: | Not Reported | | |
| Construction date: | 19630809 | Welldepth: | 154 |
| Welldepth units: | ft | Wellholedepth: | 154 |
| Wellholedepth units: | ft | | |

Ground-water levels, Number of Measurements: 1

| Date | Feet below Surface | Feet to Sealevel |
|-------|--------------------|------------------|
| ----- | | |

1963-08-14

Note: The site was flowing, but the head could not be measured without additional equipment.

74
North
1/2 - 1 Mile
Lower

WA WELLS WA8000000019765

| | | | |
|-------------|--------------------|-------------|--------------|
| Fid: | 19764 | Lerootid: | 82445 |
| Srcrootid: | 28727 | Pwsid: | AA696 |
| Srcnum: | 01 | Pwssrcid: | AA69601 |
| Systemname: | MORRIS FAMILY WELL | Systemgrou: | B |
| Systemtype: | GRPB | Region: | NW |
| County: | PIERCE | Smaid: | Not Reported |
| Ftrespopul: | 5 | Resconnect: | 2 |
| Totalconne: | 2 | Srcname: | WELL #1 |
| Srctype: | W | Srcusecode: | P |
| Srcwelldep: | 0 | Township: | 22 |
| Range : | 01E | Section: | 13 |
| Qtrqtrsect: | NWNW | | |
| Longitude: | -122.628153 | | |
| Latitude: | 47.402479 | | |
| Latlongmet: | GPS | Srcsuscept: | U |
| Srcvulnioc: | Not Reported | Srcvulnvoc: | Not Reported |
| Srcvulsoc: | Not Reported | Doewelltag: | Not Reported |
| Srctot6mo: | 0 | Srctot1yr: | 0 |
| Srctot5yr: | 0 | Srctot10yr: | 0 |
| Protection: | Assigned | Pricontact: | 2539063002 |

GEOCHECK® - PHYSICAL SETTING SOURCE MAP FINDINGS

| | | | |
|--------------|-----------------|-------------|-------------------|
| Priconta 1: | Not Reported | Priconta 2: | 15802 67TH AVE NW |
| Priconta 3: | GIG HARBOR | Priconta 4: | WA |
| Priconta 5: | 98832 | | |
| Priconta 6: | Not Reported | | |
| Pwseffecti: | 23-JUN-04 | Pwsstatusi: | A |
| Pwsinactiv: | Not Reported | Srcstatusi: | A |
| Srcseffecti: | 24-JUN-04 | Srcinactiv: | Not Reported |
| Floodzonei: | N | Priconta 7: | ROB MORRIS |
| Srcswinflu: | U | Latlongdat: | Not Reported |
| Site id: | WA8000000019765 | | |

**75
SW
1/2 - 1 Mile
Higher**

WA WELLS WA800000000772

| | | | |
|--------------|--------------------|-------------|-----------------------|
| Fid: | 771 | Lerootid: | 47329 |
| Srcrootid: | 630 | Pwsid: | 00557 |
| Srcnum: | 01 | Pwssrcid: | 0055701 |
| Systemname: | DENNY WATER SYSTEM | Systemgrou: | B |
| Systemtype: | GRPB | Region: | NW |
| County: | PIERCE | Smaid: | Not Reported |
| Ftrespopul: | 15 | Resconnect: | 5 |
| Totalconne: | 5 | Srcname: | DENNY |
| Srctype: | W | Srcusecode: | P |
| Srcwelldep: | 125 | Township: | 22 |
| Range : | 01E | Section: | 23 |
| Qtrqtrsect: | SENW | | |
| Longitude: | -122.640097 | | |
| Latitude: | 47.383582 | | |
| Latlongmet: | GPS | Srcsuscept: | N |
| Srcvulnioc: | U | Srcvulnvoc: | H |
| Srcvulsoc: | X | Doewelltag: | Not Reported |
| Srctot6mo: | 0 | Srctot1yr: | 0 |
| Srctot5yr: | 0 | Srctot10yr: | 0 |
| Protection: | Assigned | Pricontact: | 2538573717 |
| Priconta 1: | Not Reported | Priconta 2: | PO BOX 64 |
| Priconta 3: | WAUNA | Priconta 4: | WA |
| Priconta 5: | 98395 | | |
| Priconta 6: | Not Reported | | |
| Pwseffecti: | 23-APR-91 | Pwsstatusi: | A |
| Pwsinactiv: | Not Reported | Srcstatusi: | A |
| Srcseffecti: | 23-APR-91 | Srcinactiv: | Not Reported |
| Floodzonei: | N | Priconta 7: | CHRIS & PENNY GODDARD |
| Srcswinflu: | U | Latlongdat: | Not Reported |
| Site id: | WA8000000000772 | | |

**R76
North
1/2 - 1 Mile
Lower**

FED USGS USGS40001257324

GEOCHECK® - PHYSICAL SETTING SOURCE MAP FINDINGS

| | | | |
|-----------------------------|--------------------------------------|--------------------------|--------------|
| Org. Identifier: | USGS-WA | | |
| Formal name: | USGS Washington Water Science Center | | |
| Monloc Identifier: | USGS-472407122373802 | | |
| Monloc name: | 22N/01E-13D02 | | |
| Monloc type: | Well | | |
| Monloc desc: | Not Reported | | |
| Huc code: | 17110019 | Drainagearea value: | Not Reported |
| Drainagearea Units: | Not Reported | Contrib drainagearea: | Not Reported |
| Contrib drainagearea units: | Not Reported | Latitude: | 47.4031519 |
| Longitude: | -122.6265219 | Sourcemap scale: | 24000 |
| Horiz Acc measure: | 5 | Horiz Acc measure units: | seconds |
| Horiz Collection method: | Interpolated from map | | |
| Horiz coord refsys: | NAD83 | Vert measure val: | 20 |
| Vert measure units: | feet | Vertacc measure val: | 10 |
| Vert accmeasure units: | feet | | |
| Vertcollection method: | Interpolated from topographic map | | |
| Vert coord refsys: | NGVD29 | Countrycode: | US |
| Aquifername: | Not Reported | | |
| Formation type: | Not Reported | | |
| Aquifer type: | Not Reported | | |
| Construction date: | 19700318 | Welldepth: | 188 |
| Welldepth units: | ft | Wellholedepth: | Not Reported |
| Wellholedepth units: | Not Reported | | |

Ground-water levels, Number of Measurements: 1

| Date | Feet below Surface | Feet to Sealevel |
|------------|-----------------------|---------------------|
| ----- | | |
| 1970-03-23 | | |

Note: The site was flowing, but the head could not be measured without additional equipment.

S77
South
1/2 - 1 Mile
Lower

WA WELLS WA800000022276

| | | | |
|-------------|--------------------------|-------------|--------------|
| Fid: | 22275 | Lerootid: | 63529 |
| Srcrootid: | 20289 | Pwsid: | 55469 |
| Srcnum: | 01 | Pwsrcid: | 5546901 |
| Systemname: | SOUTH PURDY WATER SUPPLY | Systemgrou: | B |
| Systemtype: | GRPB | Region: | NW |
| County: | PIERCE | Smaid: | Not Reported |
| Ftrespopul: | 21 | Resconnect: | 3 |
| Totalconne: | 3 | Srcname: | WELL #1 |
| Srctype: | W | Srcusecode: | P |
| Srcwelldep: | 200 | Township: | 22 |
| Range : | 01E | Section: | 24 |
| Qtrqrsect: | NESW | | |
| Longitude: | -122.624707 | | |
| Latitude: | 47.37859 | | |
| Latlongmet: | GPS | Srcsuscept: | H |
| Srvulnioc: | H | Srvulnvoc: | H |
| Srvulnsoc: | U | Doewelltag: | Not Reported |
| Srctot6mo: | 0 | Srctot1yr: | 0 |
| Srctot5yr: | 0 | Srctot10yr: | 0 |
| Protection: | Assigned | Pricontact: | 2538515523 |

GEOCHECK® - PHYSICAL SETTING SOURCE MAP FINDINGS

| | | | |
|-------------|-----------------|-------------|----------------|
| Priconta 1: | Not Reported | Priconta 2: | PO BOX 2343 |
| Priconta 3: | GIG HARBOR | Priconta 4: | WA |
| Priconta 5: | 98335 | | |
| Priconta 6: | Not Reported | | |
| Pwseffecti: | 01-JAN-89 | Pwsstatusi: | A |
| Pwsinactiv: | Not Reported | Srcstatusi: | A |
| Srceffecti: | 01-JAN-70 | Srcinactiv: | Not Reported |
| Floodzonei: | N | Priconta 7: | CURT CELESTINO |
| Srcswinflu: | U | Latlongdat: | Not Reported |
| Site id: | WA8000000022276 | | |

78
WNW
1/2 - 1 Mile
Higher

WA WELLS WA800000007054

| | | | |
|-------------|-----------------------|-------------|---------------------|
| Fid: | 7053 | Lerootid: | 60013 |
| Srcrootid: | 15754 | Pwsid: | 33508 |
| Srcnum: | 01 | Pwssrcid: | 3350801 |
| Systemname: | BECKLUND WATER SYSTEM | Systemgrou: | B |
| Systemtype: | GRPB | Region: | NW |
| County: | PIERCE | Smaid: | Not Reported |
| Ftrespopul: | 9 | Resconnect: | 3 |
| Totalconne: | 3 | Srcname: | WELL #1 |
| Srctype: | W | Srcusecode: | P |
| Srcwelldep: | 57 | Township: | 22 |
| Range : | 01E | Section: | 14 |
| Qtrqrsect: | Not Reported | | |
| Longitude: | -122.643 | | |
| Latitude: | 47.39647 | | |
| Latlongmet: | Section | Srcsuscept: | U |
| Srcvulnioc: | Not Reported | Srcvulnvoc: | Not Reported |
| Srcvulnsoc: | Not Reported | Doewelltag: | Not Reported |
| Srctot6mo: | 0 | Srctot1yr: | 0 |
| Srctot5yr: | 0 | Srctot10yr: | 0 |
| Protection: | Assigned | Pricontact: | 0008577346 |
| Priconta 1: | Not Reported | Priconta 2: | 7510 144TH ST CT NW |
| Priconta 3: | GIG HARBOR | Priconta 4: | WA |
| Priconta 5: | 98335 | | |
| Priconta 6: | Not Reported | | |
| Pwseffecti: | 01-NOV-88 | Pwsstatusi: | I |
| Pwsinactiv: | 01-NOV-88 | Srcstatusi: | I |
| Srceffecti: | 01-JAN-70 | Srcinactiv: | 01-NOV-88 |
| Floodzonei: | N | Priconta 7: | FRANK GAMBLE |
| Srcswinflu: | U | Latlongdat: | Not Reported |
| Site id: | WA800000007054 | | |

R79
North
1/2 - 1 Mile
Lower

FED USGS USGS40001257383

GEOCHECK® - PHYSICAL SETTING SOURCE MAP FINDINGS

| | | | |
|-----------------------------|--------------------------------------|--------------------------|--------------|
| Org. Identifier: | USGS-WA | | |
| Formal name: | USGS Washington Water Science Center | | |
| Monloc Identifier: | USGS-472413122373101 | | |
| Monloc name: | 22N/01E-12N01 | | |
| Monloc type: | Well | | |
| Monloc desc: | Not Reported | | |
| Huc code: | 17110019 | Drainagearea value: | Not Reported |
| Drainagearea Units: | Not Reported | Contrib drainagearea: | Not Reported |
| Contrib drainagearea units: | Not Reported | Latitude: | 47.4034296 |
| Longitude: | -122.6265219 | Sourcemap scale: | 24000 |
| Horiz Acc measure: | 10 | Horiz Acc measure units: | seconds |
| Horiz Collection method: | Interpolated from map | | |
| Horiz coord refsys: | NAD83 | Vert measure val: | 20 |
| Vert measure units: | feet | Vertacc measure val: | 10 |
| Vert accmeasure units: | feet | | |
| Vertcollection method: | Interpolated from topographic map | | |
| Vert coord refsys: | NGVD29 | Countrycode: | US |
| Aquifername: | Not Reported | | |
| Formation type: | Not Reported | | |
| Aquifer type: | Not Reported | | |
| Construction date: | 19480101 | Welldepth: | 220 |
| Welldepth units: | ft | Wellholedepth: | Not Reported |
| Wellholedepth units: | Not Reported | | |

Ground-water levels, Number of Measurements: 1

| Date | Feet below Surface | Feet to Sealevel |
|------------|-----------------------|---------------------|
| ----- | | |
| 1968-05-01 | | |

Note: The site was flowing, but the head could not be measured without additional equipment.

**80
SSE
1/2 - 1 Mile
Higher**

WA WELLS WA800000018158

| | | | |
|-------------|---------------------|-------------|--------------|
| Fid: | 18157 | Lerootid: | 65635 |
| Srcrootid: | 23290 | Pwsid: | 73955 |
| Srcnum: | 01 | Pwsrcid: | 7395501 |
| Systemname: | ROLAND & ROLAND INC | Systemgrou: | A |
| Systemtype: | TNC | Region: | NW |
| County: | PIERCE | Smaid: | Not Reported |
| Ftrespopul: | 0 | Resconnect: | 3 |
| Totalconne: | 3 | Srcname: | WELL 01 |
| Srctype: | W | Srcusecode: | P |
| Srcwelldep: | 150 | Township: | 22 |
| Range : | 01E | Section: | 24 |
| Qtrqtrsect: | SWNW | | |
| Longitude: | -122.617 | | |
| Latitude: | 47.38006 | | |
| Latlongmet: | QtrQtrSe | Srcsuscept: | U |
| Srvulnioc: | Not Reported | Srvulnvoc: | Not Reported |
| Srvulnsoc: | Not Reported | Doewelltag: | Not Reported |
| Srctot6mo: | 0 | Srctot1yr: | 0 |
| Srctot5yr: | 0 | Srctot10yr: | 0 |
| Protection: | Assigned | Pricontact: | 000000000 |

GEOCHECK® - PHYSICAL SETTING SOURCE MAP FINDINGS

| | | | |
|-------------|-----------------|-------------|------------------------------------|
| Priconta 1: | Not Reported | Priconta 2: | S W CORNER HIWAY 16 |
| Priconta 3: | GIG HARBOR | Priconta 4: | WA |
| Priconta 5: | 98335 | | |
| Priconta 6: | Not Reported | | |
| Pwseffecti: | 01-MAR-88 | Pwsstatusi: | I |
| Pwsinactiv: | 01-MAR-88 | Srcstatusi: | I |
| Srceffecti: | 01-JAN-70 | Srcinactiv: | 01-MAR-88 |
| Floodzonei: | N | Priconta 7: | PRIMARY CONTACT WS# 73955 ROLAND & |
| Srcswinfl: | U | Latlongdat: | Not Reported |
| Site id: | WA8000000018158 | | |

81
NW
1/2 - 1 Mile
Higher

FED USGS USGS40001257285

| | | | |
|-----------------------------|--------------------------------------|--------------------------|--------------|
| Org. Identifier: | USGS-WA | | |
| Formal name: | USGS Washington Water Science Center | | |
| Monloc Identifier: | USGS-472403122381401 | | |
| Monloc name: | 22N/01E-14B01 | | |
| Monloc type: | Well | | |
| Monloc desc: | Not Reported | | |
| Huc code: | 17110019 | Drainagearea value: | Not Reported |
| Drainagearea Units: | Not Reported | Contrib drainagearea: | Not Reported |
| Contrib drainagearea units: | Not Reported | Latitude: | 47.4006517 |
| Longitude: | -122.6384667 | Sourcemap scale: | 24000 |
| Horiz Acc measure: | 5 | Horiz Acc measure units: | seconds |
| Horiz Collection method: | Interpolated from map | | |
| Horiz coord refsys: | NAD83 | Vert measure val: | 60 |
| Vert measure units: | feet | Vertacc measure val: | 10 |
| Vert accmeasure units: | feet | | |
| Vertcollection method: | Interpolated from topographic map | | |
| Vert coord refsys: | NGVD29 | Countrycode: | US |
| Aquifername: | Not Reported | | |
| Formation type: | Not Reported | | |
| Aquifer type: | Not Reported | | |
| Construction date: | 19740724 | Welldepth: | 132 |
| Welldepth units: | ft | Wellholedepth: | Not Reported |
| Wellholedepth units: | Not Reported | | |

Ground-water levels, Number of Measurements: 1

| Date | Feet below Surface | Feet to Sealevel |
|------------|-----------------------|---------------------|
| ----- | | |
| 1974-07-24 | 23 | |

82
ENE
1/2 - 1 Mile
Higher

FED USGS USGS40001257123

| | | | |
|-----------------------------|--------------------------------------|-----------------------|--------------|
| Org. Identifier: | USGS-WA | | |
| Formal name: | USGS Washington Water Science Center | | |
| Monloc Identifier: | USGS-472342122362701 | | |
| Monloc name: | 22N/02E-18M01 | | |
| Monloc type: | Well | | |
| Monloc desc: | Not Reported | | |
| Huc code: | 17110019 | Drainagearea value: | Not Reported |
| Drainagearea Units: | Not Reported | Contrib drainagearea: | Not Reported |
| Contrib drainagearea units: | Not Reported | Latitude: | 47.3948188 |
| Longitude: | -122.6087432 | Sourcemap scale: | 24000 |

GEOCHECK® - PHYSICAL SETTING SOURCE MAP FINDINGS

| | | | |
|--------------------------|-----------------------------------|--------------------------|---------|
| Horiz Acc measure: | 10 | Horiz Acc measure units: | seconds |
| Horiz Collection method: | Interpolated from map | | |
| Horiz coord refsys: | NAD83 | Vert measure val: | 345 |
| Vert measure units: | feet | Vertacc measure val: | 40 |
| Vert accmeasure units: | feet | | |
| Vertcollection method: | Interpolated from topographic map | | |
| Vert coord refsys: | NGVD29 | Countrycode: | US |
| Aquifername: | Not Reported | | |
| Formation type: | Not Reported | | |
| Aquifer type: | Not Reported | | |
| Construction date: | 19790823 | Welldepth: | 197 |
| Welldepth units: | ft | Wellholedepth: | 197 |
| Wellholedepth units: | ft | | |

Ground-water levels, Number of Measurements: 1

| Date | Feet below Surface | Feet to Sealevel |
|------------|-----------------------|---------------------|
| ----- | | |
| 1979-08-23 | 157 | |

83
East
1/2 - 1 Mile
Higher

FED USGS USGS40001256984

| | | | |
|-----------------------------|--------------------------------------|--------------------------|--------------|
| Org. Identifier: | USGS-WA | | |
| Formal name: | USGS Washington Water Science Center | | |
| Monloc Identifier: | USGS-472322122362601 | | |
| Monloc name: | 22N/02E-18N01 | | |
| Monloc type: | Well | | |
| Monloc desc: | Not Reported | | |
| Huc code: | 17110019 | Drainagearea value: | Not Reported |
| Drainagearea Units: | Not Reported | Contrib drainagearea: | Not Reported |
| Contrib drainagearea units: | Not Reported | Latitude: | 47.39093 |
| Longitude: | -122.6073541 | Sourcemap scale: | 24000 |
| Horiz Acc measure: | 5 | Horiz Acc measure units: | seconds |
| Horiz Collection method: | Interpolated from map | | |
| Horiz coord refsys: | NAD83 | Vert measure val: | 305 |
| Vert measure units: | feet | Vertacc measure val: | 25 |
| Vert accmeasure units: | feet | | |
| Vertcollection method: | Interpolated from topographic map | | |
| Vert coord refsys: | NGVD29 | Countrycode: | US |
| Aquifername: | Not Reported | | |
| Formation type: | Not Reported | | |
| Aquifer type: | Not Reported | | |
| Construction date: | 19780421 | Welldepth: | 274 |
| Welldepth units: | ft | Wellholedepth: | 274 |
| Wellholedepth units: | ft | | |

Ground-water levels, Number of Measurements: 1

| Date | Feet below Surface | Feet to Sealevel |
|------------|-----------------------|---------------------|
| ----- | | |
| 1978-05-02 | 195 | |

S84
South
1/2 - 1 Mile
Higher

FED USGS USGS40001256544

GEOCHECK® - PHYSICAL SETTING SOURCE MAP FINDINGS

| | | | |
|-----------------------------|--------------------------------------|--------------------------|--------------|
| Org. Identifier: | USGS-WA | | |
| Formal name: | USGS Washington Water Science Center | | |
| Monloc Identifier: | USGS-472241122372201 | | |
| Monloc name: | 22N/01E-24P01 | | |
| Monloc type: | Well | | |
| Monloc desc: | Not Reported | | |
| Huc code: | 17110019 | Drainagearea value: | Not Reported |
| Drainagearea Units: | Not Reported | Contrib drainagearea: | Not Reported |
| Contrib drainagearea units: | Not Reported | Latitude: | 47.3778743 |
| Longitude: | -122.624021 | Sourcemap scale: | 24000 |
| Horiz Acc measure: | 1 | Horiz Acc measure units: | minutes |
| Horiz Collection method: | Interpolated from map | | |
| Horiz coord refsys: | NAD83 | Vert measure val: | 60 |
| Vert measure units: | feet | Vertacc measure val: | 20 |
| Vert accmeasure units: | feet | | |
| Vertcollection method: | Interpolated from topographic map | | |
| Vert coord refsys: | NGVD29 | Countrycode: | US |
| Aquifername: | Not Reported | | |
| Formation type: | Not Reported | | |
| Aquifer type: | Not Reported | | |
| Construction date: | 19740514 | Welldepth: | 101 |
| Welldepth units: | ft | Wellholedepth: | 101 |
| Wellholedepth units: | ft | | |

Ground-water levels, Number of Measurements: 1

| Date | Feet below Surface | Feet to Sealevel |
|------------|-----------------------|---------------------|
| ----- | | |
| 1974-05-20 | 46 | |

85
SSE
1/2 - 1 Mile
Higher

FED USGS USGS40001256573

| | | | |
|-----------------------------|--------------------------------------|--------------------------|--------------|
| Org. Identifier: | USGS-WA | | |
| Formal name: | USGS Washington Water Science Center | | |
| Monloc Identifier: | USGS-472243122370701 | | |
| Monloc name: | 22N/01E-24K01 | | |
| Monloc type: | Well | | |
| Monloc desc: | Not Reported | | |
| Huc code: | 17110019 | Drainagearea value: | Not Reported |
| Drainagearea Units: | Not Reported | Contrib drainagearea: | Not Reported |
| Contrib drainagearea units: | Not Reported | Latitude: | 47.3784299 |
| Longitude: | -122.6198543 | Sourcemap scale: | 24000 |
| Horiz Acc measure: | 10 | Horiz Acc measure units: | seconds |
| Horiz Collection method: | Interpolated from map | | |
| Horiz coord refsys: | NAD83 | Vert measure val: | 140 |
| Vert measure units: | feet | Vertacc measure val: | 80 |
| Vert accmeasure units: | feet | | |
| Vertcollection method: | Interpolated from topographic map | | |
| Vert coord refsys: | NGVD29 | Countrycode: | US |
| Aquifername: | Not Reported | | |
| Formation type: | Not Reported | | |

GEOCHECK® - PHYSICAL SETTING SOURCE MAP FINDINGS

| | | | |
|----------------------|--------------|----------------|-----|
| Aquifer type: | Not Reported | Welldepth: | 101 |
| Construction date: | 19780920 | Wellholedepth: | 101 |
| Welldepth units: | ft | | |
| Wellholedepth units: | ft | | |

Ground-water levels, Number of Measurements: 1

| Date | Feet below Surface | Feet to Sealevel |
|------------|-----------------------|---------------------|
| ----- | | |
| 1978-09-27 | 40 | |

86
NNW
1/2 - 1 Mile
Higher

FED USGS USGS40001257342

| | | | |
|-----------------------------|--------------------------------------|--------------------------|--------------|
| Org. Identifier: | USGS-WA | | |
| Formal name: | USGS Washington Water Science Center | | |
| Monloc Identifier: | USGS-472409122380801 | | |
| Monloc name: | 22N/01E-14B02 | | |
| Monloc type: | Well | | |
| Monloc desc: | Not Reported | | |
| Huc code: | 17110019 | Drainagearea value: | Not Reported |
| Drainagearea Units: | Not Reported | Contrib drainagearea: | Not Reported |
| Contrib drainagearea units: | Not Reported | Latitude: | 47.4023184 |
| Longitude: | -122.6368 | Sourcemap scale: | 24000 |
| Horiz Acc measure: | 10 | Horiz Acc measure units: | seconds |
| Horiz Collection method: | Interpolated from map | | |
| Horiz coord refsys: | NAD83 | Vert measure val: | 60 |
| Vert measure units: | feet | Vertacc measure val: | 30 |
| Vert accmeasure units: | feet | | |
| Vertcollection method: | Interpolated from topographic map | | |
| Vert coord refsys: | NGVD29 | Countrycode: | US |
| Aquifername: | Not Reported | | |
| Formation type: | Not Reported | | |
| Aquifer type: | Not Reported | | |
| Construction date: | 19751008 | Welldepth: | 78 |
| Welldepth units: | ft | Wellholedepth: | 80 |
| Wellholedepth units: | ft | | |

Ground-water levels, Number of Measurements: 1

| Date | Feet below Surface | Feet to Sealevel |
|------------|-----------------------|---------------------|
| ----- | | |
| 1975-10-13 | | |

Note: The site was flowing, but the head could not be measured without additional equipment.

87
NNE
1/2 - 1 Mile
Higher

FED USGS USGS40001257382

| | | | |
|-----------------------------|--------------------------------------|-----------------------|--------------|
| Org. Identifier: | USGS-WA | | |
| Formal name: | USGS Washington Water Science Center | | |
| Monloc Identifier: | USGS-472413122370601 | | |
| Monloc name: | 22N/01E-12Q02 | | |
| Monloc type: | Well | | |
| Monloc desc: | Not Reported | | |
| Huc code: | 17110019 | Drainagearea value: | Not Reported |
| Drainagearea Units: | Not Reported | Contrib drainagearea: | Not Reported |
| Contrib drainagearea units: | Not Reported | Latitude: | 47.4034297 |
| Longitude: | -122.6195772 | Sourcemap scale: | Not Reported |

GEOCHECK® - PHYSICAL SETTING SOURCE MAP FINDINGS

| | | | |
|--------------------------|-----------------------------------|--------------------------|--------------|
| Horiz Acc measure: | 1 | Horiz Acc measure units: | minutes |
| Horiz Collection method: | Interpolated from map | | |
| Horiz coord refsys: | NAD83 | Vert measure val: | 120 |
| Vert measure units: | feet | Vertacc measure val: | 20 |
| Vert accmeasure units: | feet | | |
| Vertcollection method: | Interpolated from topographic map | | |
| Vert coord refsys: | NGVD29 | Countrycode: | US |
| Aquifername: | Not Reported | | |
| Formation type: | Not Reported | | |
| Aquifer type: | Not Reported | | |
| Construction date: | 19180101 | Welldepth: | 9 |
| Welldepth units: | ft | Wellholedepth: | Not Reported |
| Wellholedepth units: | Not Reported | | |

Ground-water levels, Number of Measurements: 1

| Date | Feet below Surface | Feet to Sealevel |
|------------|-----------------------|---------------------|
| ----- | | |
| 1949-07-01 | 6 | |

88
SE
1/2 - 1 Mile
Higher

FED USGS USGS40001256699

| | | | |
|-----------------------------|---|--------------------------|--------------|
| Org. Identifier: | USGS-WA | | |
| Formal name: | USGS Washington Water Science Center | | |
| Monloc Identifier: | USGS-472256122364101 | | |
| Monloc name: | 22N/01E-24H01 | | |
| Monloc type: | Well | | |
| Monloc desc: | Not Reported | | |
| Huc code: | 17110019 | Drainagearea value: | Not Reported |
| Drainagearea Units: | Not Reported | Contrib drainagearea: | Not Reported |
| Contrib drainagearea units: | Not Reported | Latitude: | 47.3821944 |
| Longitude: | -122.6113056 | Sourcemap scale: | 24000 |
| Horiz Acc measure: | 1 | Horiz Acc measure units: | seconds |
| Horiz Collection method: | Interpolated from map | | |
| Horiz coord refsys: | NAD83 | Vert measure val: | 239 |
| Vert measure units: | feet | Vertacc measure val: | 4.3 |
| Vert accmeasure units: | feet | | |
| Vertcollection method: | Interpolated from digital elevation model (DEM) | | |
| Vert coord refsys: | NAVD88 | Countrycode: | US |
| Aquifername: | Not Reported | | |
| Formation type: | Not Reported | | |
| Aquifer type: | Not Reported | | |
| Construction date: | 20070402 | Welldepth: | 288 |
| Welldepth units: | ft | Wellholedepth: | 300 |
| Wellholedepth units: | ft | | |

Ground-water levels, Number of Measurements: 0

T89
West
1/2 - 1 Mile
Higher

FED USGS USGS40001257029

GEOCHECK® - PHYSICAL SETTING SOURCE MAP FINDINGS

| | | | |
|-----------------------------|--------------------------------------|--------------------------|--------------|
| Org. Identifier: | USGS-WA | | |
| Formal name: | USGS Washington Water Science Center | | |
| Monloc Identifier: | USGS-472329122384401 | | |
| Monloc name: | 22N/01E-14P01 | | |
| Monloc type: | Well | | |
| Monloc desc: | Not Reported | | |
| Huc code: | 17110019 | Drainagearea value: | Not Reported |
| Drainagearea Units: | Not Reported | Contrib drainagearea: | Not Reported |
| Contrib drainagearea units: | Not Reported | Latitude: | 47.3912072 |
| Longitude: | -122.6468 | Sourcemap scale: | 24000 |
| Horiz Acc measure: | 10 | Horiz Acc measure units: | seconds |
| Horiz Collection method: | Interpolated from map | | |
| Horiz coord refsys: | NAD83 | Vert measure val: | 265 |
| Vert measure units: | feet | Vertacc measure val: | 40 |
| Vert accmeasure units: | feet | | |
| Vertcollection method: | Interpolated from topographic map | | |
| Vert coord refsys: | NGVD29 | Countrycode: | US |
| Aquifername: | Not Reported | | |
| Formation type: | Not Reported | | |
| Aquifer type: | Not Reported | | |
| Construction date: | 19770317 | Welldepth: | 201 |
| Welldepth units: | ft | Wellholedepth: | 201 |
| Wellholedepth units: | ft | | |

Ground-water levels, Number of Measurements: 1

| Date | Feet below Surface | Feet to Sealevel |
|------------|-----------------------|---------------------|
| ----- | | |
| 1977-03-25 | 176 | |

90
WSW
1/2 - 1 Mile
Higher

WA WELLS WA8000000016858

| | | | |
|-------------|-------------|-------------|----------------------|
| Fid: | 16857 | Lerootid: | 63395 |
| Srcrootid: | 30378 | Pwsid: | 54740 |
| Srcnum: | 15 | Pwssrcid: | 5474015 |
| Systemname: | MINTERBROOK | Systemgrou: | A |
| Systemtype: | Comm | Region: | NW |
| County: | PIERCE | Smaid: | 114 |
| Ftrespopul: | 3260 | Resconnect: | 1304 |
| Totalconne: | 1324 | Srcname: | WELL # 14 MM3 APK867 |
| Srctype: | WW | Srcusecode: | P |
| Srcwelldep: | 239 | Township: | 22 |
| Range : | 01E | Section: | 21 |
| Qtrqrsect: | NWSE | | |
| Longitude: | -122.64521 | | |
| Latitude: | 47.385487 | | |
| Latlongmet: | GPS | Srcsuscept: | H |
| Srcvulnioc: | L | Srcvulnvoc: | M |
| Srcvulsoc: | M | Doewelltag: | APK867 |
| Srctot6mo: | 0 | Srctot1yr: | 0 |
| Srctot5yr: | 0 | Srctot10yr: | 0 |
| Protection: | Assigned | Pricontact: | 2538514060 |

GEOCHECK® - PHYSICAL SETTING SOURCE MAP FINDINGS

| | | | |
|-------------|--------------------|-------------|--------------|
| Priconta 1: | NORTHWEST REGION | Priconta 2: | PO BOX 336 |
| Priconta 3: | GIG HARBOR | Priconta 4: | WA |
| Priconta 5: | 983350336 | | |
| Priconta 6: | sodell@wawater.com | | |
| Pwseffecti: | 01-JAN-70 | Pwsstatusi: | A |
| Pwsinactiv: | Not Reported | Srcstatusi: | A |
| Srceffecti: | 29-AUG-06 | Srcinactiv: | Not Reported |
| Floodzonei: | N | Priconta 7: | SHAWN ODELL |
| Srcswinflu: | U | Latlongdat: | Not Reported |
| Site id: | WA8000000016858 | | |

**91
NNW
1/2 - 1 Mile
Lower**

WA WELLS WAK200000008305

| | |
|-------------|---------------------|
| Fid: | 8304 |
| Txtdoesite: | AHM209 |
| Txtparceli: | 11220140412009 |
| Sngelevati: | 25 |
| Dbldeclat: | 47.403889 |
| Dbldeclong: | 122.633889 |
| Txtpropose: | Domestic |
| Txtlocalna: | BUETHE PRIVATE WELL |
| Txttypeofw: | New Well |
| Site id: | WAK200000008305 |

**92
SW
1/2 - 1 Mile
Higher**

FED USGS USGS40001256675

| | | | |
|-----------------------------|--------------------------------------|--------------------------|--------------|
| Org. Identifier: | USGS-WA | | |
| Formal name: | USGS Washington Water Science Center | | |
| Monloc Identifier: | USGS-472254122382501 | | |
| Monloc name: | 22N/01E-23G01 | | |
| Monloc type: | Well | | |
| Monloc desc: | Not Reported | | |
| Huc code: | 17110019 | Drainagearea value: | Not Reported |
| Drainagearea Units: | Not Reported | Contrib drainagearea: | Not Reported |
| Contrib drainagearea units: | Not Reported | Latitude: | 47.3814851 |
| Longitude: | -122.6415218 | Sourcemap scale: | 24000 |
| Horiz Acc measure: | 1 | Horiz Acc measure units: | seconds |
| Horiz Collection method: | Interpolated from map | | |
| Horiz coord refsys: | NAD83 | Vert measure val: | 80 |
| Vert measure units: | feet | Vertacc measure val: | 20 |
| Vert accmeasure units: | feet | | |
| Vertcollection method: | Interpolated from topographic map | | |
| Vert coord refsys: | NGVD29 | Countrycode: | US |
| Aquifername: | Not Reported | | |
| Formation type: | Not Reported | | |
| Aquifer type: | Not Reported | | |
| Construction date: | 19010101 | Welldepth: | 87 |
| Welldepth units: | ft | Wellholedepth: | Not Reported |
| Wellholedepth units: | Not Reported | | |

Ground-water levels, Number of Measurements: 0

GEOCHECK® - PHYSICAL SETTING SOURCE MAP FINDINGS

Map ID
Direction
Distance
Elevation

Database EDR ID Number

U93
WSW
1/2 - 1 Mile
Higher

WA WELLS WA800000009080

| | | | |
|-------------|----------------------|-------------|--------------|
| Fid: | 9079 | Lerootid: | 58083 |
| Srcrootid: | 13231 | Pwsid: | 23297 |
| Srcnum: | 01 | Pwssrcid: | 2329701 |
| Systemname: | EMERALD SHORES | Systemgrou: | A |
| Systemtype: | Comm | Region: | NW |
| County: | PIERCE | Smaid: | Not Reported |
| Ftrespopul: | 180 | Resconnect: | 62 |
| Totalconne: | 62 | Srcname: | WELL #1 ES |
| Srctype: | W | Srcusecode: | P |
| Srcwelldep: | 311 | Township: | 22 |
| Range : | 01E | Section: | 23 |
| Qtrqtrsect: | NWSW | | |
| Longitude: | -122.644 | | |
| Latitude: | 47.38358 | | |
| Latlongmet: | QtrQtrSe | Srcsuscept: | U |
| Srcvulnioc: | Not Reported | Srcvulnvoc: | Not Reported |
| Srcvulsoc: | Not Reported | Doewelltag: | Not Reported |
| Srctot6mo: | 0 | Srctot1yr: | 0 |
| Srctot5yr: | 0 | Srctot10yr: | 0 |
| Protection: | Assigned | Pricontact: | 2538514060 |
| Priconta 1: | NORTHWEST REGION | Priconta 2: | PO BOX 336 |
| Priconta 3: | GIG HARBOR | Priconta 4: | WA |
| Priconta 5: | 983350336 | | |
| Priconta 6: | DanBrown@wawater.com | | |
| Pwseffecti: | 01-NOV-87 | Pwsstatusi: | I |
| Pwsinactiv: | 01-NOV-87 | Srcstatusi: | I |
| Srceffecti: | 01-JAN-70 | Srcinactiv: | 01-NOV-87 |
| Floodzonei: | N | Priconta 7: | DANIEL BROWN |
| Srcswinflu: | U | Latlongdat: | Not Reported |
| Site id: | WA800000009080 | | |

U94
WSW
1/2 - 1 Mile
Higher

WA WELLS WA8000000017973

| | | | |
|-------------|-------------|-------------|------------|
| Fid: | 17972 | Lerootid: | 67131 |
| Srcrootid: | 25843 | Pwsid: | 93805 |
| Srcnum: | 02 | Pwssrcid: | 9380502 |
| Systemname: | WAUNA VISTA | Systemgrou: | A |
| Systemtype: | Comm | Region: | NW |
| County: | PIERCE | Smaid: | 114 |
| Ftrespopul: | 459 | Resconnect: | 153 |
| Totalconne: | 153 | Srcname: | WELL #2 WV |
| Srctype: | W | Srcusecode: | P |
| Srcwelldep: | 176 | Township: | 22 |

GEOCHECK® - PHYSICAL SETTING SOURCE MAP FINDINGS

| | | | |
|-------------|----------------------|-------------|--------------|
| Range : | 01E | Section: | 23 |
| Qtrqrsect: | NWSW | | |
| Longitude: | -122.644 | | |
| Latitude: | 47.38358 | | |
| Latlongmet: | QtrQtrSe | Srcsuscept: | U |
| Srcvulnioc: | Not Reported | Srcvulnvoc: | Not Reported |
| Srcvulsoc: | Not Reported | Doewelltag: | Not Reported |
| Srctot6mo: | 0 | Srctot1yr: | 0 |
| Srctot5yr: | 0 | Srctot10yr: | 0 |
| Protection: | Assigned | Pricontact: | 2538514060 |
| Priconta 1: | NORTHWEST REGION | Priconta 2: | PO BOX 336 |
| Priconta 3: | GIG HARBOR | Priconta 4: | WA |
| Priconta 5: | 983350336 | | |
| Priconta 6: | DanBrown@wawater.com | | |
| Pwseffecti: | 01-JUN-94 | Pwsstatusi: | I |
| Pwsinactiv: | 01-JUN-94 | Srcstatusi: | I |
| Srceffecti: | 01-JAN-70 | Srcinactiv: | 15-NOV-93 |
| Floodzonei: | N | Priconta 7: | DANIEL BROWN |
| Srcswinflu: | U | Latlongdat: | Not Reported |
| Site id: | WA8000000017973 | | |

**95
SW
1/2 - 1 Mile
Lower**

FED USGS USGS40001256640

| | | | |
|-----------------------------|--------------------------------------|--------------------------|--------------|
| Org. Identifier: | USGS-WA | | |
| Formal name: | USGS Washington Water Science Center | | |
| Monloc Identifier: | USGS-472251122382201 | | |
| Monloc name: | 22N/01E-23K01 | | |
| Monloc type: | Well | | |
| Monloc desc: | Not Reported | | |
| Huc code: | 17110019 | Drainagearea value: | Not Reported |
| Drainagearea Units: | Not Reported | Contrib drainagearea: | Not Reported |
| Contrib drainagearea units: | Not Reported | Latitude: | 47.3806518 |
| Longitude: | -122.6406884 | Sourcemap scale: | 24000 |
| Horiz Acc measure: | 10 | Horiz Acc measure units: | seconds |
| Horiz Collection method: | Interpolated from map | | |
| Horiz coord refsys: | NAD83 | Vert measure val: | 15 |
| Vert measure units: | feet | Vertacc measure val: | 5 |
| Vert accmeasure units: | feet | | |
| Vertcollection method: | Interpolated from topographic map | | |
| Vert coord refsys: | NGVD29 | Countrycode: | US |
| Aquifername: | Not Reported | | |
| Formation type: | Not Reported | | |
| Aquifer type: | Not Reported | | |
| Construction date: | 19770405 | Welldepth: | 45 |
| Welldepth units: | ft | Wellholedepth: | 45 |
| Wellholedepth units: | ft | | |

Ground-water levels, Number of Measurements: 1

| Date | Feet below Surface | Feet to Sealevel |
|------|-----------------------|---------------------|
|------|-----------------------|---------------------|

1977-04-10 7

GEOCHECK® - PHYSICAL SETTING SOURCE MAP FINDINGS

Map ID
Direction
Distance
Elevation

Database EDR ID Number

96
WNW
1/2 - 1 Mile
Higher

WA WELLS WA8000000021888

| | | | |
|-------------|-----------------|-------------|-------------------------------------|
| Fid: | 21887 | Lerootid: | 63610 |
| Srcrootid: | 20398 | Pwsid: | 56038 |
| Srcnum: | 01 | Pwssrcid: | 5603801 |
| Systemname: | JOHN F MOORE | Systemgrou: | B |
| Systemtype: | GRPB | Region: | NW |
| County: | PIERCE | Smaid: | Not Reported |
| Ftrespopul: | 5 | Resconnect: | 2 |
| Totalconne: | 2 | Srcname: | WELL 01 |
| Srctype: | W | Srcusecode: | P |
| Srcwelldep: | 92 | Township: | 22 |
| Range : | 01E | Section: | 14 |
| Qtrqtrsect: | SWNE | | |
| Longitude: | -122.646759 | | |
| Latitude: | 47.394348 | | |
| Latlongmet: | QtrQtrSection | Srcsuscept: | U |
| Srcvulnioc: | Not Reported | Srcvulnvoc: | Not Reported |
| Srcvulsoc: | Not Reported | Doewelltag: | Not Reported |
| Srctot6mo: | 0 | Srctot1yr: | 0 |
| Srctot5yr: | 0 | Srctot10yr: | 0 |
| Protection: | Assigned | Pricontact: | 000000000 |
| Priconta 1: | Not Reported | Priconta 2: | GOODRICH ROAD |
| Priconta 3: | GIG HARBOR | Priconta 4: | WA |
| Priconta 5: | 98335 | | |
| Priconta 6: | Not Reported | | |
| Pwseffecti: | 01-JUN-79 | Pwsstatusi: | A |
| Pwsinactiv: | Not Reported | Srcstatusi: | A |
| Srceffecti: | 01-JAN-70 | Srcinactiv: | Not Reported |
| Floodzonei: | N | Priconta 7: | PRIMARY CONTACT WS# 56038 JOHN F MO |
| Srcswinflu: | U | Latlongdat: | Not Reported |
| Site id: | WA8000000021888 | | |

T97
West
1/2 - 1 Mile
Higher

FED USGS USGS40001257014

| | | | |
|-----------------------------|--------------------------------------|-----------------------|--------------|
| Org. Identifier: | USGS-WA | | |
| Formal name: | USGS Washington Water Science Center | | |
| Monloc Identifier: | USGS-472326122384601 | | |
| Monloc name: | 22N/01E-14N01 | | |
| Monloc type: | Well | | |
| Monloc desc: | Not Reported | | |
| Huc code: | 17110019 | Drainagearea value: | Not Reported |
| Drainagearea Units: | Not Reported | Contrib drainagearea: | Not Reported |
| Contrib drainagearea units: | Not Reported | Latitude: | 47.3903739 |
| Longitude: | -122.6473556 | Sourcemap scale: | 24000 |

GEOCHECK® - PHYSICAL SETTING SOURCE MAP FINDINGS

| | | | |
|--------------------------|-----------------------------------|--------------------------|---------|
| Horiz Acc measure: | 10 | Horiz Acc measure units: | seconds |
| Horiz Collection method: | Interpolated from map | | |
| Horiz coord refsys: | NAD83 | Vert measure val: | 270 |
| Vert measure units: | feet | Vertacc measure val: | 60 |
| Vert accmeasure units: | feet | | |
| Vertcollection method: | Interpolated from topographic map | | |
| Vert coord refsys: | NGVD29 | Countrycode: | US |
| Aquifername: | Not Reported | | |
| Formation type: | Not Reported | | |
| Aquifer type: | Not Reported | | |
| Construction date: | 19800825 | Welldepth: | 189 |
| Welldepth units: | ft | Wellholedepth: | 189 |
| Wellholedepth units: | ft | | |

Ground-water levels, Number of Measurements: 1

| Date | Feet below Surface | Feet to Sealevel |
|------------|-----------------------|---------------------|
| ----- | | |
| 1980-08-29 | 165 | |

**98
SE
1/2 - 1 Mile
Higher**

WA WELLS WA8000000027473

| | | | |
|-------------|--------------------|-------------|----------------------------------|
| Fid: | 27472 | Lerootid: | 65114 |
| Srcrootid: | 22402 | Pwsid: | 66637 |
| Srcnum: | 10 | Pwssrcid: | 6663710 |
| Systemname: | PEACOCK HILL | Systemgrou: | A |
| Systemtype: | Comm | Region: | NW |
| County: | PIERCE | Smaid: | 114 |
| Ftrespopul: | 3582 | Resconnect: | 1352 |
| Totalconne: | 1369 | Srcname: | WELL #10 (HYDE CRK MERGE) AAE026 |
| Srctype: | W | Srcusecode: | P |
| Srcwelldep: | 288 | Township: | 22 |
| Range : | 01E | Section: | 24 |
| Qtrqtrsect: | SENE | | |
| Longitude: | -122.609931 | | |
| Latitude: | 47.382332 | | |
| Latlongmet: | GPS | Srcsuscept: | L |
| Srcvulnioc: | M | Srcvulnvoc: | L |
| Srcvulnsoc: | M | Doewelltag: | AAE026 |
| Srctot6mo: | 220 | Srctot1yr: | 310 |
| Srctot5yr: | 700 | Srctot10yr: | 980 |
| Protection: | CFR | Pricontact: | 2538514060 |
| Priconta 1: | NORTHWEST REGION | Priconta 2: | PO BOX 336 |
| Priconta 3: | GIG HARBOR | Priconta 4: | WA |
| Priconta 5: | 983350336 | | |
| Priconta 6: | sodell@wawater.com | | |
| Pwseffecti: | 01-JAN-70 | Pwsstatusi: | A |
| Pwsinactiv: | Not Reported | Srcstatusi: | A |
| Srceffecti: | 01-MAR-96 | Srcinactiv: | Not Reported |
| Floodzonei: | N | Priconta 7: | SHAWN ODELL |
| Srcswinflu: | U | Latlongdat: | Not Reported |
| Site id: | WA8000000027473 | | |

GEOCHECK® - PHYSICAL SETTING SOURCE MAP FINDINGS

Map ID
 Direction
 Distance
 Elevation

Database EDR ID Number

99
North
1/2 - 1 Mile
Higher

WA WELLS WA8000000022554

| | | | |
|-------------|-----------------|-------------|------------------------|
| Fid: | 22553 | Lerootid: | 50990 |
| Srcrootid: | 4682 | Pwsid: | 04218 |
| Srcnum: | 01 | Pwssrcid: | 0421801 |
| Systemname: | OWENS LEE | Systemgrou: | B |
| Systemtype: | GRPB | Region: | SW |
| County: | KITSAP | Smaid: | Not Reported |
| Ftrespopul: | 12 | Resconnect: | 6 |
| Totalconne: | 6 | Srcname: | WELL #1 NO TAG |
| Srctype: | W | Srcusecode: | P |
| Srcwelldep: | 299 | Township: | 22 |
| Range : | 01E | Section: | 12 |
| Qtrqtrsect: | SWSW | | |
| Longitude: | -122.625833 | | |
| Latitude: | 47.405277 | | |
| Latlongmet: | GPS | Srcsuscept: | N |
| Srcvulnioc: | H | Srcvulnvoc: | H |
| Srcvulsoc: | X | Doewelltag: | Not Reported |
| Srctot6mo: | 0 | Srctot1yr: | 0 |
| Srctot5yr: | 0 | Srctot10yr: | 0 |
| Protection: | Assigned | Pricontact: | 2538518788 |
| Priconta 1: | Not Reported | Priconta 2: | 15424 BETHEL-BURLEY RD |
| Priconta 3: | BURLEY | Priconta 4: | WA |
| Priconta 5: | 98367 | | |
| Priconta 6: | Not Reported | | |
| Pwseffecti: | 30-JAN-95 | Pwsstatusi: | A |
| Pwsinactiv: | Not Reported | Srcstatusi: | A |
| Srceffecti: | 30-JAN-95 | Srcinactiv: | Not Reported |
| Floodzonei: | N | Priconta 7: | ELOISE BROWN |
| Srcswinflu: | U | Latlongdat: | Not Reported |
| Site id: | WA8000000022554 | | |

GEOCHECK® - PHYSICAL SETTING SOURCE MAP FINDINGS RADON

AREA RADON INFORMATION

Federal EPA Radon Zone for PIERCE County: 3

- Note: Zone 1 indoor average level > 4 pCi/L.
 : Zone 2 indoor average level \geq 2 pCi/L and \leq 4 pCi/L.
 : Zone 3 indoor average level < 2 pCi/L.

Federal Area Radon Information for Zip Code: 98332

Number of sites tested: 1

| Area | Average Activity | % <4 pCi/L | % 4-20 pCi/L | % >20 pCi/L |
|-------------------------|------------------|--------------|--------------|--------------|
| Living Area - 1st Floor | 0.900 pCi/L | 100% | 0% | 0% |
| Living Area - 2nd Floor | Not Reported | Not Reported | Not Reported | Not Reported |
| Basement | Not Reported | Not Reported | Not Reported | Not Reported |

PHYSICAL SETTING SOURCE RECORDS SEARCHED

TOPOGRAPHIC INFORMATION

USGS 7.5' Digital Elevation Model (DEM)

Source: United States Geologic Survey

EDR acquired the USGS 7.5' Digital Elevation Model in 2002 and updated it in 2006. The 7.5 minute DEM corresponds to the USGS 1:24,000- and 1:25,000-scale topographic quadrangle maps. The DEM provides elevation data with consistent elevation units and projection.

Current USGS 7.5 Minute Topographic Map

Source: U.S. Geological Survey

HYDROLOGIC INFORMATION

Flood Zone Data: This data was obtained from the Federal Emergency Management Agency (FEMA). It depicts 100-year and 500-year flood zones as defined by FEMA. It includes the National Flood Hazard Layer (NFHL) which incorporates Flood Insurance Rate Map (FIRM) data and Q3 data from FEMA in areas not covered by NFHL.

Source: FEMA

Telephone: 877-336-2627

Date of Government Version: 2003, 2015

NWI: National Wetlands Inventory. This data, available in select counties across the country, was obtained by EDR in 2002, 2005 and 2010 from the U.S. Fish and Wildlife Service.

State Wetlands Data: Wetland Inventory

Source: Department of Ecology

Telephone: 360-407-6121

HYDROGEOLOGIC INFORMATION

AQUIFLOW^R Information System

Source: EDR proprietary database of groundwater flow information

EDR has developed the AQUIFLOW Information System (AIS) to provide data on the general direction of groundwater flow at specific points. EDR has reviewed reports submitted to regulatory authorities at select sites and has extracted the date of the report, hydrogeologically determined groundwater flow direction and depth to water table information.

GEOLOGIC INFORMATION

Geologic Age and Rock Stratigraphic Unit

Source: P.G. Schruben, R.E. Arndt and W.J. Bawiec, Geology of the Conterminous U.S. at 1:2,500,000 Scale - A digital representation of the 1974 P.B. King and H.M. Beikman Map, USGS Digital Data Series DDS - 11 (1994).

STATSGO: State Soil Geographic Database

Source: Department of Agriculture, Natural Resources Conservation Service (NRCS)

The U.S. Department of Agriculture's (USDA) Natural Resources Conservation Service (NRCS) leads the national Conservation Soil Survey (NCSS) and is responsible for collecting, storing, maintaining and distributing soil survey information for privately owned lands in the United States. A soil map in a soil survey is a representation of soil patterns in a landscape. Soil maps for STATSGO are compiled by generalizing more detailed (SSURGO) soil survey maps.

SSURGO: Soil Survey Geographic Database

Source: Department of Agriculture, Natural Resources Conservation Service (NRCS)

Telephone: 800-672-5559

SSURGO is the most detailed level of mapping done by the Natural Resources Conservation Service, mapping scales generally range from 1:12,000 to 1:63,360. Field mapping methods using national standards are used to construct the soil maps in the Soil Survey Geographic (SSURGO) database. SSURGO digitizing duplicates the original soil survey maps. This level of mapping is designed for use by landowners, townships and county natural resource planning and management.

PHYSICAL SETTING SOURCE RECORDS SEARCHED

LOCAL / REGIONAL WATER AGENCY RECORDS

FEDERAL WATER WELLS

PWS: Public Water Systems

Source: EPA/Office of Drinking Water

Telephone: 202-564-3750

Public Water System data from the Federal Reporting Data System. A PWS is any water system which provides water to at least 25 people for at least 60 days annually. PWSs provide water from wells, rivers and other sources.

PWS ENF: Public Water Systems Violation and Enforcement Data

Source: EPA/Office of Drinking Water

Telephone: 202-564-3750

Violation and Enforcement data for Public Water Systems from the Safe Drinking Water Information System (SDWIS) after August 1995. Prior to August 1995, the data came from the Federal Reporting Data System (FRDS).

USGS Water Wells: USGS National Water Inventory System (NWIS)

This database contains descriptive information on sites where the USGS collects or has collected data on surface water and/or groundwater. The groundwater data includes information on wells, springs, and other sources of groundwater.

STATE RECORDS

Water Wells

Source: Department of Health

Telephone: 360-236-3148

Group A and B well locations.

Water Well Listing

Source: Public Utility District

Telephone: 206-779-7656

A listing of water well locations in Kitsap County.

OTHER STATE DATABASE INFORMATION

Oil and Gas Well Listing

Source: Department of Natural Resources

Telephone: 360-902-1450

Locations that represent oil and gas test well sites in Washington State from 1890 to present.

RADON

Area Radon Information

Source: USGS

Telephone: 703-356-4020

The National Radon Database has been developed by the U.S. Environmental Protection Agency (USEPA) and is a compilation of the EPA/State Residential Radon Survey and the National Residential Radon Survey. The study covers the years 1986 - 1992. Where necessary data has been supplemented by information collected at private sources such as universities and research institutions.

EPA Radon Zones

Source: EPA

Telephone: 703-356-4020

Sections 307 & 309 of IRAA directed EPA to list and identify areas of U.S. with the potential for elevated indoor radon levels.

OTHER

Airport Landing Facilities: Private and public use landing facilities

Source: Federal Aviation Administration, 800-457-6656

Epicenters: World earthquake epicenters, Richter 5 or greater

Source: Department of Commerce, National Oceanic and Atmospheric Administration

Earthquake Fault Lines: The fault lines displayed on EDR's Topographic map are digitized quaternary faultlines, prepared in 1975 by the United State Geological Survey

PHYSICAL SETTING SOURCE RECORDS SEARCHED

STREET AND ADDRESS INFORMATION

© 2015 TomTom North America, Inc. All rights reserved. This material is proprietary and the subject of copyright protection and other intellectual property rights owned by or licensed to Tele Atlas North America, Inc. The use of this material is subject to the terms of a license agreement. You will be held liable for any unauthorized copying or disclosure of this material.

Appendix C

Historical Maps & Drawings

Historical Aerial Photographs
Sanborn Fire Insurance Unmapped Certificate
FEMA Flood Rate Insurance Map
City Directories

Appendix C
Historical Maps & Drawings



Gig Harbor Transmission

14610 Purdy Drive NW

Gig Harbor, WA 98332

Inquiry Number: 4825985.5

January 12, 2017

The EDR Aerial Photo Decade Package



6 Armstrong Road, 4th floor
Shelton, CT 06484
Toll Free: 800.352.0050
www.edrnet.com

Site Name:

Gig Harbor Transmission
 14610 Purdy Drive NW
 Gig Harbor, WA 98332
 EDR Inquiry # 4825985.5

Client Name:

Ecocon Inc
 PO BOX 153
 Fox Island, WA 98333
 Contact: Brian Dixon



Environmental Data Resources, Inc. (EDR) Aerial Photo Decade Package is a screening tool designed to assist environmental professionals in evaluating potential liability on a target property resulting from past activities. EDR's professional researchers provide digitally reproduced historical aerial photographs, and when available, provide one photo per decade.

Search Results:

| <u>Year</u> | <u>Scale</u> | <u>Details</u> | <u>Source</u> |
|-------------|--------------|---------------------------------|---------------|
| 2011 | 1"=500' | Flight Year: 2011 | USDA/NAIP |
| 2009 | 1"=500' | Flight Year: 2009 | USDA/NAIP |
| 2006 | 1"=500' | Flight Year: 2006 | USDA/NAIP |
| 2005 | 1"=500' | Flight Year: 2005 | USDA/NAIP |
| 1990 | 1"=500' | Acquisition Date: June 21, 1990 | USGS/DOQQ |
| 1980 | 1"=500' | Flight Date: July 01, 1980 | USDA |
| 1975 | 1"=500' | Flight Date: April 01, 1975 | USGS |
| 1971 | 1"=500' | Flight Date: September 19, 1971 | USGS |
| 1968 | 1"=500' | Flight Date: August 31, 1968 | USGS |
| 1951 | 1"=500' | Flight Date: September 01, 1951 | USGS |

When delivered electronically by EDR, the aerial photo images included with this report are for ONE TIME USE ONLY. Further reproduction of these aerial photo images is prohibited without permission from EDR. For more information contact your EDR Account Executive.

Disclaimer - Copyright and Trademark Notice

This Report contains certain information obtained from a variety of public and other sources reasonably available to Environmental Data Resources, Inc. It cannot be concluded from this Report that coverage information for the target and surrounding properties does not exist from other sources. NO WARRANTY EXPRESSED OR IMPLIED, IS MADE WHATSOEVER IN CONNECTION WITH THIS REPORT. ENVIRONMENTAL DATA RESOURCES, INC. SPECIFICALLY DISCLAIMS THE MAKING OF ANY SUCH WARRANTIES, INCLUDING WITHOUT LIMITATION, MERCHANTABILITY OR FITNESS FOR A PARTICULAR USE OR PURPOSE. ALL RISK IS ASSUMED BY THE USER. IN NO EVENT SHALL ENVIRONMENTAL DATA RESOURCES, INC. BE LIABLE TO ANYONE, WHETHER ARISING OUT OF ERRORS OR OMISSIONS, NEGLIGENCE, ACCIDENT OR ANY OTHER CAUSE, FOR ANY LOSS OF DAMAGE, INCLUDING, WITHOUT LIMITATION, SPECIAL, INCIDENTAL, CONSEQUENTIAL, OR EXEMPLARY DAMAGES. ANY LIABILITY ON THE PART OF ENVIRONMENTAL DATA RESOURCES, INC. IS STRICTLY LIMITED TO A REFUND OF THE AMOUNT PAID FOR THIS REPORT. Purchaser accepts this Report "AS IS". Any analyses, estimates, ratings, environmental risk levels or risk codes provided in this Report are provided for illustrative purposes only, and are not intended to provide, nor should they be interpreted as providing any facts regarding, or prediction or forecast of, any environmental risk for any property. Only a Phase I Environmental Site Assessment performed by an environmental professional can provide information regarding the environmental risk for any property. Additionally, the information provided in this Report is not to be construed as legal advice.

Copyright 2017 by Environmental Data Resources, Inc. All rights reserved. Reproduction in any media or format, in whole or in part, of any report or map of Environmental Data Resources, Inc., or its affiliates, is prohibited without prior written permission.

EDR and its logos (including Sanborn and Sanborn Map) are trademarks of Environmental Data Resources, Inc. or its affiliates. All other trademarks used herein are the property of their respective owners.



INQUIRY #: 4825985.5

YEAR: 2011

— = 500'





INQUIRY #: 4825985.5

YEAR: 2009

— = 500'





INQUIRY #: 4825985.5

YEAR: 2006

— = 500'





INQUIRY #: 4825985.5

YEAR: 2005

— = 500'





INQUIRY #: 4825985.5

YEAR: 1990

— = 500'





INQUIRY #: 4825985.5

YEAR: 1980

— = 500'





INQUIRY #: 4825985.5

YEAR: 1975

— = 500'





INQUIRY #: 4825985.5

YEAR: 1971

— = 500'





INQUIRY #: 4825985.5

YEAR: 1968

— = 500'





INQUIRY #: 4825985.5

YEAR: 1951

— = 500'





Gig Harbor Transmission

14610 Purdy Drive NW

Gig Harbor, WA 98332

Inquiry Number: 4825985.3

January 12, 2017

Certified Sanborn® Map Report



6 Armstrong Road, 4th floor
Shelton, CT 06484
Toll Free: 800.352.0050
www.edrnet.com

Certified Sanborn® Map Report

01/12/17

Site Name:

Gig Harbor Transmission
14610 Purdy Drive NW
Gig Harbor, WA 98332
EDR Inquiry # 4825985.3

Client Name:

Ecocon Inc
PO BOX 153
Fox Island, WA 98333
Contact: Brian Dixon



The Sanborn Library has been searched by EDR and maps covering the target property location as provided by Ecocon Inc were identified for the years listed below. The Sanborn Library is the largest, most complete collection of fire insurance maps. The collection includes maps from Sanborn, Bromley, Perris & Browne, Hopkins, Barlow, and others. Only Environmental Data Resources Inc. (EDR) is authorized to grant rights for commercial reproduction of maps by the Sanborn Library LLC, the copyright holder for the collection. Results can be authenticated by visiting www.edrnet.com/sanborn.

The Sanborn Library is continually enhanced with newly identified map archives. This report accesses all maps in the collection as of the day this report was generated.

Certified Sanborn Results:

Certification # 3A59-47CA-BAAF
PO # 0359-01-02
Project Gig Harbor Transmission

UNMAPPED PROPERTY

This report certifies that the complete holdings of the Sanborn Library, LLC collection have been searched based on client supplied target property information, and fire insurance maps covering the target property were not found.



Sanborn® Library search results

Certification #: 3A59-47CA-BAAF

The Sanborn Library includes more than 1.2 million fire insurance maps from Sanborn, Bromley, Perris & Browne, Hopkins, Barlow and others which track historical property usage in approximately 12,000 American cities and towns. Collections searched:

- Library of Congress
- University Publications of America
- EDR Private Collection

The Sanborn Library LLC Since 1866™

Limited Permission To Make Copies

Ecocon Inc (the client) is permitted to make up to FIVE photocopies of this Sanborn Map transmittal and each fire insurance map accompanying this report solely for the limited use of its customer. No one other than the client is authorized to make copies. Upon request made directly to an EDR Account Executive, the client may be permitted to make a limited number of additional photocopies. This permission is conditioned upon compliance by the client, its customer and their agents with EDR's copyright policy; a copy of which is available upon request.

Disclaimer - Copyright and Trademark Notice

This Report contains certain information obtained from a variety of public and other sources reasonably available to Environmental Data Resources, Inc. It cannot be concluded from this Report that coverage information for the target and surrounding properties does not exist from other sources. NO WARRANTY EXPRESSED OR IMPLIED, IS MADE WHATSOEVER IN CONNECTION WITH THIS REPORT. ENVIRONMENTAL DATA RESOURCES, INC. SPECIFICALLY DISCLAIMS THE MAKING OF ANY SUCH WARRANTIES, INCLUDING WITHOUT LIMITATION, MERCHANTABILITY OR FITNESS FOR A PARTICULAR USE OR PURPOSE. ALL RISK IS ASSUMED BY THE USER. IN NO EVENT SHALL ENVIRONMENTAL DATA RESOURCES, INC. BE LIABLE TO ANYONE, WHETHER ARISING OUT OF ERRORS OR OMISSIONS, NEGLIGENCE, ACCIDENT OR ANY OTHER CAUSE, FOR ANY LOSS OF DAMAGE, INCLUDING, WITHOUT LIMITATION, SPECIAL, INCIDENTAL, CONSEQUENTIAL, OR EXEMPLARY DAMAGES. ANY LIABILITY ON THE PART OF ENVIRONMENTAL DATA RESOURCES, INC. IS STRICTLY LIMITED TO A REFUND OF THE AMOUNT PAID FOR THIS REPORT. Purchaser accepts this Report "AS IS". Any analyses, estimates, ratings, environmental risk levels or risk codes provided in this Report are provided for illustrative purposes only, and are not intended to provide, nor should they be interpreted as providing any facts regarding, or prediction or forecast of, any environmental risk for any property. Only a Phase I Environmental Site Assessment performed by an environmental professional can provide information regarding the environmental risk for any property. Additionally, the information provided in this Report is not to be construed as legal advice.

Copyright 2017 by Environmental Data Resources, Inc. All rights reserved. Reproduction in any media or format, in whole or in part, of any report or map of Environmental Data Resources, Inc., or its affiliates, is prohibited without prior written permission.

EDR and its logos (including Sanborn and Sanborn Map) are trademarks of Environmental Data Resources, Inc. or its affiliates. All other trademarks used herein are the property of their respective owners.

JOINING PANEL 0075

JOINING PANEL 0075



JOINING PANEL 0125

NOTE: MAP AREA SHOWN ON THIS PANEL IS LOCATED WITHIN TOWNSHIP 22 NORTH, RANGE 1 EAST AND TOWNSHIP 22 NORTH, RANGE 1 WEST

KEY TO MAP

- 500-Year Flood Boundary
- 100-Year Flood Boundary
- Zone Designations
- 100-Year Flood Boundary
- 500-Year Flood Boundary
- Base Flood Elevation Line With Elevation in Feet**
- Base Flood Elevation in Feet Where Uniform Within Zone**
- Elevation Reference Mark
- Zone D Boundary
- River Mile

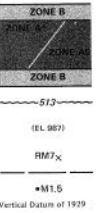

**Referenced to the National Geodetic Vertical Datum of 1929

EXPLANATION OF ZONE DESIGNATIONS

- | ZONE | EXPLANATION |
|--------|---|
| A | Area of 100-year flood; base flood elevations and flood hazard factors not determined. |
| A0 | Area of 100-year shallow flooding where depths are between one (1) and three (3) feet; average depths of inundation are shown, but no flood hazard factors are determined. |
| AH | Area of 100-year shallow flooding where depths are between one (1) and three (3) feet; base flood elevations are shown, but no flood hazard factors are determined. |
| A1-A30 | Area of 100-year flood; base flood elevations and flood hazard factors determined. |
| A99 | Area of 100-year flood to be protected by flood protection system under construction; base flood elevations and flood hazard factors not determined. |
| B | Area between limits of the 100-year flood and 500-year flood; or areas areas subject to 100-year flooding with average depths less than one (1) foot or where the contributing drainage area is less than one square mile; or areas protected by levees from the base flood. (Medium shading) |
| C | Areas of minimal flooding. (No shading) |
| D | Areas of undetermined, but possible, flood hazards. |
| V | Area of 100-year coastal flood with velocity (wave action); base flood elevations and flood hazard factors not determined. |
| VI-V30 | Area of 100-year coastal flood with velocity (wave action); base flood elevations and flood hazard factors determined. |

NOTES TO USER

Certain areas not in the special flood hazard areas (zones A and V) may be protected by flood control structures.

This map is for use in administering the National Flood Insurance Program. It does not necessarily identify all areas subject to flooding, particularly from local drainage sources of small size, or all glaciogenic features outside special flood hazard areas.

Coastal base flood elevations apply only landward of the shoreline shown on this map.

For adjoining map panels, see separately printed Index To Map Panels.

INITIAL IDENTIFICATION:

OCTOBER 26, 1977

FLOOD HAZARD BOUNDARY MAP REVISIONS: APRIL 16, 1980

FLOOD INSURANCE RATE MAP EFFECTIVE: AUGUST 19, 1987

Refer to the FLOOD INSURANCE RATE MAP EFFECTIVE date shown on this map to determine when actual rates apply to structures in the zones where elevations or depths have been established.

To determine if flood insurance is available in this community, contact your insurance agent, or call the National Flood Insurance Program, at (800) 638-6620.



NATIONAL FLOOD INSURANCE PROGRAM

FIRM FLOOD INSURANCE RATE MAP

PIERCE COUNTY, WASHINGTON (UNINCORPORATED AREAS)

PANEL 50 OF 1375 (SEE MAP INDEX FOR PANELS NOT PRINTED)

COMMUNITY-PANEL NUMBER 530138 0050 C

EFFECTIVE DATE: AUGUST 19, 1987



Federal Emergency Management Agency

1997

| Cont'd Phone | Address | Zip+4 | CarrRate | Phone | Cont'd |
|-----------------|--------------------------|-------|----------|----------|---------------|
| -9342 | 14610 GIG HARBOR | | | | |
| -9342 | AUTOMATIC | | | | |
| -7110 | TRNSMSN | | | | |
| -4126 | 14613 Pegram Roy | -8708 | R012 | 857-2883 | |
| -7133 | Pegram Sandy | -8708 | R012 | 857-7492 | |
| | 14619 PURDY | -8708 | R012 | 857-7492 | |
| -3211 | CHIROPRACTIC | | | | |
| -8953 | OFFICE | | | | |
| -6393 | 14717 Forsyth Earl | -8708 | R012 | 857-2147 | |
| -4495 | Forsyth Sandra | -8709 | R012 | 857-6148 | |
| -7817 | 15101 Wistori C | -8709 | R012 | 857-6148 | |
| -4428 | BUSINESSES 16 | -8760 | R012 | 857-5271 | |
| -8993 | | | | | HOUSEHOLDS 24 |
| -0828 | | | | | |
| -6538 | PUYALLUP AVE (T) | | | | 98421 |
| -4722 | 102 PUGET SOUND TIRE.. | -1112 | C012 | 272-1167 | |
| -6756 | 117 WASHINGTON | | | | |
| -9279 | | | | | |

NEW

PURDY DR NW (G H)
PENINSULA SCHOOL DIST k g h
857-3589

p-f m
14201 SAVE THRIFT STORE
857-2800

.....
14203 TAX SHACK THE tax return
858-1553
preparation.....

+144TH ST NW INTERSECTS
14609 Stokke Barry N & Karen +
851-4460

.....
14610 GIG HARBOR TRANSMISSION
auto transmsn repr sho
857-2883

.....
G T AUTOMOTIVE
858-2766

14613 Pegram Roy
857-7492
14619 PURDY CHIROPRACTIC CLINIC
857-2147

.....
14701 COUNTRY EXPRESSIONS
853-1473

.....
VELLAY LANDSCAPING landscape
contr
857-7206

14717 Forsyth Stanley E
857-6148

.....
Forsyth Elizabeth C.....
857-6148
LAKEBAY FUCHSIA SOCIETY

membership orgn
.....
857-6148

14807 Larson Ricky
14821 Smith Bradley D +

Smith Robynn E
+147TH STREET CT NW ENDS

1700
+1700
1700
1700
1700
1700
+1700
1800
1800
1800
1800
1800
1800
BL
1800
2800
2800

1446

2000

preparation/filing253-858-1553
+ 144TH ST NW INTERSECTS

14518 BAY CITY MOTORS auto dlrs-

used cars253-857-4498

SALEM CONSTRUCTION genl

contractors253-853-5656

14609 Stokke Barry N & Karen M [19]▲

.....253-851-4460

14610 GIG HARBOR AUTOMATIC

TRNSMSN transmissions-auto

.....253-857-2883

14613 No Current Listing

14619 Murphy James J [11]▲

PURDY CHIROPRACTIC OFFICE

chiropractors dc253-857-2147

~~2000~~

2005

auto parts & supr-retain...253-857-4088
253-857-4088
 14023 ADVANTAGE DRIVING SCHOOL
 LLC driving instruction253-514-2546
253-514-2546
 CRAFT SAVY crafts253-432-4304
253-432-4304
 HAIR RESORT beauty salons253-857-8089
253-857-8089
 14201 SAVE THRIFT STORE thrift shops253-857-2800
253-857-2800
 14203 TAX SHACK tax return preparation/filing253-858-1553
253-858-1553
 + 144TH ST NW INTERSECTS
 14518 BAY CITY MOTORS auto dlrs- used cars253-857-4498
253-857-4498
 14609 Stokke Karen M [24]253-851-4460
253-851-4460
 14610 GIG HARBOR TRANSMISSION transmissions-auto ..253-857-2883
253-857-2883
 14612 AUTO WAUNE auto rpr & serv253-858-9373
253-858-9373
 14613 Siderakis Karen K [10] Siderakis Susan
 14619 Murphy James J [17]253-857-2147
253-857-2147

~~2017~~

2012

Appendix D

County Records

Pierce County Parcel Summary Report
TPCHD Environmental Records

Appendix D
County Records

Assessor-Treasurer electronic Property Information Profile

Parcel Summary for 0122133089

01/12/2017 10:53 AM



| | |
|--|---|
| Property Details Parcel Number: 0122133089 Site Address: 14610 PURDY DR NW Account Type: Real Property Category: Land and Improvements Use Code: 6410-AUTO REPAIR SERVICES | Taxpayer Details Taxpayer Name: LARSON LEONARD & TRACEY Mailing Address: 5066 SE HOVGAARD RD OLALLA WA 98359-9703 |
| Appraisal Details Value Area: PI5 Appr Acct Type: Commercial Business Name: GIG HARBOR TRANSMISSION SERVICE Last Inspection: 10/12/2009 - Physical Inspection | Assessment Details 2016 Values for 2017 Tax Taxable Value: 261,700 Assessed Value: 261,700 |
| Related Parcels Group Account Number: n/a Mobile/MFG Home and Personal Property 2003348530 2896006035 parcel(s) located on this parcel: Real parcel on which this parcel is located: n/a | |
| Tax Description Section 13 Township 22 Range 01 Quarter 33 : COM AT SE COR OF GOVT LOT 4 TH N ALG E LI OF SD LOT 616.00 FT TO POB TH W 167.80 FT PAR/W S LI OF SD LOT TH N 144.00 FT PAR/W E LI OF SD LOT 4 TH E 167.80 FT PAR/W S LI OF SD LOT TO E LI OF SD LOT 4 TH S 144.00 FT ALG E LI OF LOT TO TRUE POB EXC ST HWY #14 (SR 302) TOG/W POR OF SR 302 PER AFN 99-05-10-0440 SEG G 6972 SP DC11/02/98MM DC1/6/2000MA | |

I acknowledge and agree to the prohibitions listed in RCW 42.56.070(9) against releasing and/or using lists of individuals for commercial purposes. Neither Pierce County nor the Assessor-Treasurer warrants the accuracy, reliability or timeliness of any information in this system, and shall not be held liable for losses caused by using this information. Portions of this information may not be current or accurate. Any person or entity who relies on any information obtained from this system does so at their own risk. **All critical information should be independently verified.**

Pierce County Assessor-Treasurer
Mike Lonergan
 2401 South 35th St Room 142
 Tacoma, Washington 98409
 (253)798-6111 or Fax (253)798-3142
www.piercecountywa.org/atr

Copyright © 2017 Pierce County Washington. All rights reserved.

WEBSITE INFORMATION

[Privacy Policy](#)
[Copyright Notices](#)

Assessor-Treasurer electronic Property Information Profile

Taxes / Values for 0122133089

01/12/2017 10:55 AM



| | |
|---|---|
| Property Details Parcel Number: 0122133089 Site Address: 14610 PURDY DR NW Account Type: Real Property Category: Land and Improvements Use Code: 6410-AUTO REPAIR SERVICES | Taxpayer Details Taxpayer Name: LARSON LEONARD & TRACEY Mailing Address: 5066 SE HOVGAARD RD OLALLA WA 98359-9703 |
|---|---|

| Value Year | Tax Year | Taxable Value | Assessed Total | Assessed Land | Assessed Improvements | Current Use Land | Personal Property | Notice of Value Mailing Date |
|------------|----------|---------------|----------------|---------------|-----------------------|------------------|-------------------|------------------------------|
| 2016 | 2017 | 261,700 | 261,700 | 98,200 | 163,500 | | 0 | 0 06/23/2016 |
| 2015 | 2016 | 249,300 | 249,300 | 98,200 | 151,100 | | 0 | 0 07/06/2015 |
| 2014 | 2015 | 249,300 | 249,300 | 98,200 | 151,100 | | 0 | 0 06/27/2014 |
| 2013 | 2014 | 249,300 | 249,300 | 98,200 | 151,100 | | 0 | 0 06/24/2013 |
| 2012 | 2013 | 249,300 | 249,300 | 98,200 | 151,100 | | 0 | 0 06/22/2012 |
| 2011 | 2012 | 249,300 | 249,300 | 109,900 | 139,400 | | 0 | 0 06/27/2011 |
| 2010 | 2011 | 259,800 | 259,800 | 116,900 | 142,900 | | 0 | 0 06/21/2010 |
| 2009 | 2010 | 514,600 | 514,600 | 451,700 | 62,900 | | 0 | 0 07/17/2009 |
| 2008 | 2009 | 514,600 | 514,600 | 451,700 | 62,900 | | 0 | 0 06/13/2008 |

Current Charges [Recalculate](#)
 Property tax interest and/or penalty charges are calculated **on the 1st** of each month. Your payment must be paid or postmarked **prior to the 1st** to avoid accrual of those additional charges. If the last day of the month falls on a holiday or weekend, you will have the following business day to pay or postmark without additional interest and/or penalty. If necessary, you can [recalculate](#) charges for a future date.

[Pay with credit card, Visa debit card or E-check](#) [Payment Mailing Address](#)

| | | |
|------------------------------|------------------------------|-------------------------|
| Balance Due: 1,975.14 | Minimum Due: 1,975.14 | as of 01/12/2017 |
|------------------------------|------------------------------|-------------------------|

| Tax Year | Charge Type | Amount Charged | Minimum Due | Balance Due | Due Date |
|-------------------|--|-----------------|-----------------|-----------------|----------|
| 2015 | Property Tax Principal | 2,960.21 | 1,480.11 | 1,480.11 | 10/31/15 |
| | Property Tax Interest | 222.02 | 222.02 | 222.02 | 01/12/17 |
| | Property Tax Penalty | 118.41 | 118.41 | 118.41 | 01/12/17 |
| | Weed Control Principal | 1.70 | 0.85 | 0.85 | 10/31/15 |
| | Weed Control Interest | 0.13 | 0.13 | 0.13 | 01/12/17 |
| | Surface Water Management Principal | 262.12 | 131.06 | 131.06 | 10/31/15 |
| | Surface Water Management Interest | 19.66 | 19.66 | 19.66 | 01/12/17 |
| | Pierce Conservation District Principal | 4.73 | 2.36 | 2.36 | 10/31/15 |
| | Pierce Conservation District Interest | 0.35 | 0.35 | 0.35 | 01/12/17 |
| | Pierce Conservation District Penalty | 0.19 | 0.19 | 0.19 | 01/12/17 |
| Total 2015 | | 3,589.52 | 1,975.14 | 1,975.14 | |

Exemptions
 No exemptions

Tax Code Areas

| Tax Year | TCA | Rate |
|----------|---------------------|-----------|
| 2017 | 472 | 0.000000 |
| 2016 | 472 | 11.605638 |
| 2015 | 472 | 11.874054 |
| 2014 | 472 | 12.097580 |
| 2013 | 472 | 12.125922 |
| 2012 | 472 | 11.184871 |
| 2011 | 472 | 10.423025 |
| 2010 | 472 | 9.914917 |
| 2009 | 472 | 9.265927 |

Paid Charges
 For questions regarding any electronic payments you may have made, please contact **Point & Pay** at **1-877-765-4112**

| Tax Year | Charge Type | Amount Paid |
|-------------------|--|-----------------|
| 2016 | Property Tax Principal | 2,893.29 |
| | Property Tax Interest | 202.53 |
| | Property Tax Penalty | 86.80 |
| | Weed Control Principal | 1.70 |
| | Weed Control Interest | 0.12 |
| | Surface Water Management Principal | 279.16 |
| | Surface Water Management Interest | 19.54 |
| | Pierce Conservation District Principal | 4.73 |
| | Pierce Conservation District Interest | 0.33 |
| | Pierce Conservation District Penalty | 0.14 |
| Total 2016 | | 3,488.34 |
| 2015 | Property Tax Principal | 1,480.10 |
| | Weed Control Principal | 0.85 |
| | Surface Water Management Principal | 131.06 |
| | Pierce Conservation District Principal | 2.37 |
| Total 2015 | | 1,614.38 |

Receipts

| Date | Number | Amount Applied |
|------------|-------------------------|----------------|
| 12/01/2016 | 9260943 | 8,115.46 |
| 04/28/2015 | 8313149 | 1,614.38 |
| 12/02/2013 | 7467616 | 1,655.31 |
| 03/01/2013 | 6889395 | 5,307.51 |
| 05/16/2012 | 6590329 | 3,646.33 |
| 01/11/2011 | 5677994 | 9,212.08 |
| 08/17/2009 | 4834918 | 4,364.04 |
| 05/08/2008 | 4236470 | 7,449.02 |
| 02/14/2008 | 3929812 | 3,327.20 |
| 04/27/2007 | 3558527 | 3,372.46 |
| 03/29/2006 | 2810377 | 3,212.72 |
| 05/27/2005 | 2504591 | 3,206.53 |
| 11/01/2004 | 2135806 | 1,604.67 |

ULID Information
[Click here for ULID information](#)

| | | |
|------|--|-----------------|
| 2014 | Property Tax Principal | 3,015.93 |
| | Property Tax Interest | 934.95 |
| | Property Tax Penalty | 331.75 |
| | Weed Control Principal | 1.64 |
| | Weed Control Interest | 0.51 |
| | Surface Water Management Principal | 256.48 |
| | Surface Water Management Interest | 79.51 |
| | Pierce Conservation District Principal | 4.47 |
| | Pierce Conservation District Interest | 1.39 |
| | Pierce Conservation District Penalty | 0.49 |
| | Total 2014 | 4,627.12 |
| 2013 | Property Tax Principal | 3,022.99 |
| | Property Tax Interest | 15.12 |
| | Weed Control Principal | 1.64 |
| | Weed Control Interest | 0.01 |
| | Surface Water Management Principal | 248.22 |
| | Surface Water Management Interest | 1.24 |
| | Pierce Conservation District Principal | 4.99 |
| | Pierce Conservation District Interest | 0.02 |
| | Total 2013 | 3,294.23 |
| 2012 | Property Tax Principal | 2,788.39 |
| | Property Tax Interest | 278.84 |
| | Property Tax Penalty | 306.72 |
| | Weed Control Principal | 1.64 |
| | Weed Control Interest | 0.17 |
| | Surface Water Management Principal | 260.71 |
| | Surface Water Management Interest | 26.07 |
| | Pierce Conservation District Principal | 5.00 |
| | Pierce Conservation District Interest | 0.50 |
| | Pierce Conservation District Penalty | 0.55 |
| | Total 2012 | 3,668.59 |
| 2011 | Property Tax Principal | 2,707.90 |
| | Property Tax Interest | 352.02 |
| | Property Tax Penalty | 297.87 |
| | Weed Control Principal | 1.64 |
| | Weed Control Interest | 0.21 |
| | Surface Water Management Principal | 248.22 |
| | Surface Water Management Interest | 32.27 |
| | Pierce Conservation District Principal | 5.00 |
| | Pierce Conservation District Interest | 0.65 |
| | Pierce Conservation District Penalty | 0.55 |
| | Total 2011 | 3,646.33 |
| 2010 | Property Tax Principal | 5,102.22 |
| | Property Tax Interest | 459.20 |
| | Property Tax Penalty | 561.25 |
| | Weed Control Principal | 1.39 |
| | Weed Control Interest | 0.12 |
| | Surface Water Management Principal | 90.29 |
| | Surface Water Management Interest | 8.13 |
| | Pierce Conservation District Principal | 5.00 |
| | Pierce Conservation District Interest | 0.45 |
| | Pierce Conservation District Penalty | 0.55 |
| | Total 2010 | 6,228.60 |
| 2009 | Property Tax Principal | 4,768.25 |
| | Property Tax Interest | 548.35 |
| | Property Tax Penalty | 333.78 |
| | Weed Control Principal | 1.39 |
| | Weed Control Interest | 0.16 |
| | Surface Water Management Principal | 81.97 |
| | Surface Water Management Interest | 9.43 |
| | Pierce Conservation District Principal | 5.00 |
| | Pierce Conservation District Interest | 0.57 |
| | Pierce Conservation District Penalty | 0.35 |
| | Total 2009 | 5,749.25 |

I acknowledge and agree to the prohibitions listed in RCW 42.56.070(9) against releasing and/or using lists of individuals for commercial purposes. Neither Pierce County nor the Assessor-Treasurer warrants the accuracy, reliability or timeliness of any information in this system, and shall not be held liable for losses caused by using this information. Portions of this information may not be current or accurate. Any person or entity who relies on any information obtained from this system does so at their own risk. **All critical information should be independently verified.**

Pierce County Assessor-Treasurer
Mike Lonergan
2401 South 35th St Room 142
Tacoma, Washington 98409
(253)798-6111 or Fax (253)798-3142
www.piercecountywa.org/atr

Assessor-Treasurer electronic Property Information Profile

Land Characteristics for 0122133089

01/12/2017 10:57 AM



| | |
|---|---|
| Property Details Parcel Number: 0122133089 Site Address: 14610 PURDY DR NW Account Type: Real Property Category: Land and Improvements Use Code: 6410-AUTO REPAIR SERVICES | Taxpayer Details Taxpayer Name: LARSON LEONARD & TRACEY Mailing Address: 5066 SE HOVGAARD RD OLALLA WA 98359-9703 |
| Location: LEA: 3035 RTSQQ: 01-22-13-33 | Size SF: 15,523 Acres: 0.36 Front Ft: 142 |
| Amenities WF Type: n/a View Quality: n/a Street Type: Paved | Utilities Electric: Power Installed Sewer: Sewer/Septic Installed Water: Water Installed |

Warning: Appraisal data provided is for informational purposes only and is incomplete for determination of value.

I acknowledge and agree to the prohibitions listed in RCW 42.56.070(9) against releasing and/or using lists of individuals for commercial purposes. Neither Pierce County nor the Assessor-Treasurer warrants the accuracy, reliability or timeliness of any information in this system, and shall not be held liable for losses caused by using this information. Portions of this information may not be current or accurate. Any person or entity who relies on any information obtained from this system does so at their own risk. **All critical information should be independently verified.**

Pierce County Assessor-Treasurer
Mike Lonergan
2401 South 35th St Room 142
Tacoma, Washington 98409
(253)798-6111 or Fax (253)798-3142
www.piercecountywa.org/atr

Copyright © 2017 Pierce County Washington. All rights reserved.

WEBSITE INFORMATION

[Privacy Policy](#)
[Copyright Notices](#)

Assessor-Treasurer electronic Property Information Profile

Building Characteristics for 0122133089

01/12/2017 10:58 AM



| | |
|---|---|
| Property Details Parcel Number: 0122133089 Site Address: 14610 PURDY DR NW Account Type: Real Property Category: Land and Improvements Use Code: 6410-AUTO REPAIR SERVICES | Taxpayer Details Taxpayer Name: LARSON LEONARD & TRACEY Mailing Address: 5066 SE HOVGAARD RD OLALLA WA 98359-9703 |
|---|---|

Building ID: 2 **1 building(s) on this parcel**

| | | | | | |
|--------------------------------|--------------|-------------------------|-------|--------------------------|---|
| General Characteristics | | | | | |
| Property Type: | Commercial | SF: | 1,025 | Fin. Attic SF: | 0 |
| Condition: | Fair | Net SF: | 2,405 | Total Bsmnt. SF: | 0 |
| Quality: | Average | Atch. Garage SF: | 0 | Fin. Bsmnt. SF: | 0 |
| Neighborhood: | 305 / 730 | Det. Garage SF: | 0 | Bsmnt. Gar. Door: | 0 |
| Occupancy: | Auto Related | Carpport SF: | 0 | Fireplaces: | 0 |

| Built-As | | | | | | | | | | | | | |
|-----------------|------------|-----------------|-------|---------|-----------|------------|----------|------------|------|--------------|-------|--------------|--|
| Description | Year Built | Adj. Year Built | SF | Stories | Bed-rooms | Bath-rooms | Exterior | Class | Roof | HVAC | Units | Sprinkler SF | |
| Service Garage | 1951 | 1975 | 1,025 | 1 | n/a | n/a | n/a | Wood Frame | n/a | Space Heater | 1 | 0 | |

| Improvement Details | | |
|----------------------------|--------------------|-------|
| Detail Type | Detail Description | Units |
| Add On | Asphalt (AV) | 8,700 |
| Add On | Concrete | 567 |
| Add On | Garage D Cls AV SF | 1,380 |

Warning: Appraisal data provided is for informational purposes only and is incomplete for determination of value.

I acknowledge and agree to the prohibitions listed in RCW 42.56.070(9) against releasing and/or using lists of individuals for commercial purposes. Neither Pierce County nor the Assessor-Treasurer warrants the accuracy, reliability or timeliness of any information in this system, and shall not be held liable for losses caused by using this information. Portions of this information may not be current or accurate. Any person or entity who relies on any information obtained from this system does so at their own risk. **All critical information should be independently verified.**

Pierce County Assessor-Treasurer
Mike Lonergan
 2401 South 35th St Room 142
 Tacoma, Washington 98409
 (253)798-6111 or Fax (253)798-3142
www.piercecountywa.org/atr

Copyright © 2017 Pierce County Washington. All rights reserved.

WEBSITE INFORMATION

[Privacy Policy](#)
[Copyright Notices](#)



Tacoma | Pierce County

Health Department

Healthier. Safer. Smarter.

www.tpchd.org

Governed by a local Board of Health

April 7, 2009

Leonard and Tracy Larson
14610 Purdy Dr NW
Gig Harbor, WA 98332-8708

Re: **Gig Harbor Transmission, 14610 Purdy Dr NW, APN 0122133089**

Dear Mr. and Mrs. Larson:

The Tacoma-Pierce County Health Department (TPCHD) received a request from the Washington State Department of Ecology Toxics Cleanup Program (Ecology) to investigate a complaint about contamination at the above referenced site.

The TPCHD conducted an inspection of the subject property on January 14, 2009, which included an interview with Jeremy. At that time, the TPCHD verified the following issues at the subject property:

- Dark staining on the north side of the hydraulic lift consistent with petroleum hydrocarbons,
- A trench filled with dark stained material running between the buildings and along the west side of the office. The staining was consistent with petroleum hydrocarbons.

The TPCHD conducted a second site visit on March 12, 2009, which included an interview with yourself and sampling of the soil north of the hydraulic lift and west of the office. The TPCHD has received the laboratory report for these samples, a copy of which is attached to this letter. The report documents soil contamination with the following:

- Lube Oil Range Organics at concentrations as high as 29,000 mg/kg (cleanup level is 2,000 mg/kg);
- Carcinogenic PAHs at concentrations as high as 0.1855 mg/kg (cleanup level is 0.1 mg/kg);
- Cadmium at concentrations as high as 8.8 mg/kg (cleanup level is 2 mg/kg);
- Lead at concentrations as high as 400 mg/kg (cleanup level is 250 mg/kg).

2.9%

Batteries - industrial stuff solder radon

It is Ecology's and the TPCHD's policy to work cooperatively with owners of contaminated sites by giving them the opportunity to achieve effective and prompt cleanups. The TPCHD recommends you engage the services of an environmental professional to assist you in determining the full extent and nature of contamination present on your property. After characterization has been achieved, the site must be remediated to within the MTCA Method A

3629 South D Street
Tacoma, WA 98418-6813

Anthony L-T Chen, MD, MPH, Director of Health

253 798-6500
800 992-2456

TDD: 253 798-6050

Printed on recycled paper

Phase II Subsurface Investigation

Gig Harbor Transmission
14610 Purdy Drive NW
Gig Harbor, Washington

February 19, 2010

Prepared for:

Tracy Larson

5066 SE Hovgaard Road
Olalla, Washington 98359

Prepared by:

Environmental Management Services LLC

7006 27th Street West, Unit E
University Place, Washington 98466
(253) 238-9270

EMS Job No. 0359-01

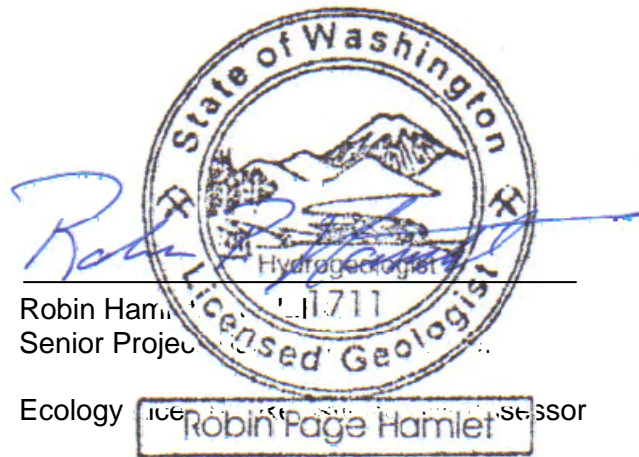

Stephen M. Spencer, RSA
Principal Environmental Scientist

EPA Licensed Risk Assessor - WA-R-9256-1
Washington State Licensed Risk Assessor - 0205
Ecology Licensed/Registered Site Assessor



Environmental Management Services, LLC
providing practical environmental compliance solutions

Table of Contents

| | |
|---|----|
| EXECUTIVE SUMMARY | 1 |
| 1.1 Background | 3 |
| 1.2 Scope of Services | 4 |
| 1.3 Health & Safety | 4 |
| 1.4 Utility Location Identification..... | 4 |
| 2.0 SITE AND VICINITY CHARACTERISTICS | 5 |
| 2.1 Legal Description of Property | 5 |
| 2.2 Property and VICINITY general characteristics..... | 5 |
| 3.0 PHYSICAL SETTING | 6 |
| 3.1 Topography | 6 |
| 3.2 Geology and Soils | 6 |
| 3.3 HYDROGEOLOGIC ENVIRONMENT..... | 7 |
| 4.0 INVESTIGATION FIELD ACTIVITIES AND OBSERVATIONS..... | 8 |
| 4.1 Drilling and Soil Sampling Activities | 8 |
| 4.1.1 subsurface water | 9 |
| 4.2 Laboratory Analysis & Results | 9 |
| 4.2.1 soil sample Results | 9 |
| 4.2.2 water sample Results | 10 |
| 5.0 Conclusions..... | 11 |
| 6.0 LIMITATIONS..... | 12 |

ATTACHMENTS

Attachment A: Figures

- Figure 1 Site Location Map
- Figure 2 Boring & Sample Location Map
- Figure 3 Project Photographs – 1 Sheet

Attachment B: Tables

- Table 1 Soil Sample Analytical Results – Hydrocarbons
- Table 2 Water Sample Analytical Results – Hydrocarbons
- Table 3 Soil & Water Sample Analytical Results – PAHs & Metals

Attachment C: Laboratory Analytical Reports

- Sample Analytical Results– Soil & Water
- Laboratory Chain of Custody

Attachment D: Boring Logs – 6 Sheets

Attachment E: Professional Qualifications

EXECUTIVE SUMMARY

Environmental Management Services (EMS) completed a Phase II subsurface investigation as part of a due diligence for the subject site (Site) located at 14610 Purdy Drive NW, Gig harbor, Washington (Figure 1).

The Site is located on the west side of Purdy Drive Northwest in the 14600 block. The Site has reportedly been operating as a transmission and car repair for several years. The Property occupies a rectangular block of land bounded on the north by an automotive repair shop, on the east by Purdy Drive NW, on the west by residential housing and on the south by used car sales lot, a restaurant and parking. Figure 1 - Site Location Map and Figure 2 – Boring Location Map present Site location, configuration and boring location details. Figures, including photographs, are presented in Appendix A.

In 2009 the Washington Department of Ecology (Ecology) received a report that there had been a release or threatened release of hazardous substances at the subject Site. As a result the Site was put on Ecology's "Confirmed or Suspected Contaminated Sites": (CSCS) List. Ecology then requested the Tacoma-Pierce County Health Department (TPCHD) to conduct an environmental inspection of the Site. TPCHD conducted a site visit on January 14th, 2009 to perform a visual inspection of the site. On March 12, 2009 TPCHD returned to the Site and collected two (2) surface soil samples, one from the trench on the north side of the hydraulic lift area and one from the trench along the west side of the main building. These surface soil samples were collected from approximately the top two inches of the soil column. Analytical results reported heavy oil concentrations of 29,000 milligram per kilogram (mg/kg), PAH concentrations of 0.1855 mg/kg and cadmium and lead at concentrations of 8.8 mg/kg and 400 mg/kg respectively, all above the MTCA Method A Soil Cleanup Levels.

EMS completed a Phase II Subsurface Investigation with drilling and soil and groundwater sampling on Wednesday, February 10, 2010. On this day, six (6) soil borings (B1, B2, B3, B4, B5 and B6) were advanced using direct push drilling techniques (see Boring Location Map Figure 2). Borings B1, B3, B4 and B5 were placed on the south side of the site building. Boring B2 was placed in the southwest area of the exterior lift area and B6 was placed in front of the north working bay. EMS also collected four (4) surface soil samples from the north trench along the exterior lift area and the trench running parallel to the west side of the main building. One (1) surface soil sample was collected just off the sidewalk south of the building office area.

Shallow subsurface water was encountered in five (5) of the six (6) borings in isolated, perched lenses. Shallow, groundwater water was encountered in B1 at 9 feet bgs, in B2 at 8.5 feet bgs, in B4 at 11.5 feet bgs, in B5 at 10.5 feet bgs and in B6 at 9.5 feet bgs. Groundwater was not encountered in boring B3. At the completion of the drilling each boring was backfilled with bentonite pellets and sealed at the surface with an asphalt or concrete plug and patch.

Selected soil samples were analyzed for diesel and heavy oil range hydrocarbons by Ecology Method NWTPH-Dx, gasoline range hydrocarbons by Ecology Method NWTPH-Gx, benzene, toluene, ethylbenzene, xylenes (BTEX) by EPA Method 8021b, metals (lead, chromium and cadmium) by EPA Method 6020 and polyaromatic hydrocarbons (PAH) compounds by EPA Method 270C. The remaining samples were placed on hold and stored by the analytical laboratory for later analysis if required. All samples were placed in laboratory approved and supplied containers and delivered to the analytical laboratory under standard industry chain of custody. Chemical analysis for the media was selected based on suspected historical site use, suspected contaminants associated with that usage and previous investigations.

FINDINGS

Ten (10) discrete soil samples and three (3) water samples from five (5) boring locations and five (5) discrete surface soil samples were analyzed. The boring locations, sample locations and sample depths, were selected based on historical site use to best characterize the subsurface. Chemical analysis for each discrete sample was based on information provided in the Tacoma-Pierce County Health Department letter to Tracy Larson dated April 7 2009 and as well as historical Site use documented in the ALKAI Consultants LLC Phase I Environmental site Assessment Report dated January 22, 2010.

Based on the laboratory analytical results for the samples collected from the Phase II Subsurface Investigation, there appears to be no impact to the subsurface soils or the shallow, perched water zones by petroleum hydrocarbons, volatile organic compounds, polyaromatic hydrocarbons (PAHs) or metals.

OPINION

Based on the analytical results for samples collected it is EMS's professional opinion that the subsurface materials (soil and water) have not been impacted by contaminants of concern.

Contamination found by the TPCHD sampling has been remediated to below MTCA Method A Cleanup Levels. Therefore, no further site characterization is recommended or warranted.

1.0 INTRODUCTION

Environmental Management Services LLC (EMS) was retained by Tracy Larson to conduct a Phase II Subsurface Investigation of the Gig Harbor Transmission property located at 14610 Purdy Drive NW, Gig Harbor, Washington, "Site".

1.1 BACKGROUND

The Site is located on the west side of Purdy Drive Northwest in the 14600 block. The Site has reportedly been operating as a transmission and car repair for several years. The Property occupies a rectangular block of land bounded on the north by an automotive repair shop, on the east by Purdy Drive NW, on the west by residential housing and on the south by used car sales lot, a restaurant and parking. Figure 1 - Site Location Map and Figure 2 – Boring Location Map present Site location, configuration and boring location details. Figures, including photographs, are presented in Appendix A.

In 2009 the Washington Department of Ecology (Ecology) received a report that there had been a release or threatened release of hazardous substances at the subject Site. As a result the Site was put on Ecology's "Confirmed or Suspected Contaminated Sites": (CSCS) List. Ecology then requested the Tacoma-Pierce County Health Department (TPCHD) to conduct an environmental inspection of the Site. TPCHD conducted a site visit on January 14th, 2009 to perform a visual inspection of the site. On March 12, 2009 TPCHD returned to the Site and collected two (2) surface soil samples, one from the trench on the north side of the hydraulic lift area and one from the trench along the west side of the main building. These surface soil samples were collected from approximately the top two inches of the soil column. Analytical results reported heavy oil concentrations of 29,000 milligram per kilogram (mg/kg), PAH concentrations of 0.1855 mg/kg and cadmium and lead at concentrations of 8.8 mg/kg and 400 mg/kg respectively, all above the MTCA Method A Soil Cleanup Levels.

TPCHD recommended the Site be characterized and remediated to within the MTCA Method A Unrestricted Land Use Cleanup Levels (Chapter 173-340 of the Washington Administrative Code).

1.2 SCOPE OF SERVICES

EMS conducted the following tasks.

- Review reports of previous environmental activities.
- Prepare/conduct a Subsurface Drilling program for subject property.
- Sample subsurface media using direct push sampling techniques.
- Complete chemical analysis for site-specific contaminants of concern on selected samples.
- Complete a sampling report summarizing sampling activities and laboratory findings.

1.3 HEALTH & SAFETY

A site-specific Health and Safety Plan (HASP) was prepared in accordance with Chapter 296-62 of the Washington Administrative Code (WAC) and 29 CFR 1910.120 (Code of Federal Regulations). The HASP identified potential physical and chemical hazards and specified personal protection and safety monitoring requirements. Site health and safety meetings were conducted during fieldwork at the beginning of the project to review aspects of the HASP, and to provide an opportunity for EMS site workers and contractor personnel to discuss health and safety issues or concerns. On-site EMS personnel associated with the field activities were required to be familiar with and comply with provisions put forth in the HASP. Subcontractors on-site were required to have their own HASP that identified potential physical and chemical hazards associated with their own work activities.

1.4 UTILITY LOCATION IDENTIFICATION

Prior to implementing subsurface sampling activities at the Site, EMS notified the public underground utilities alert network of intrusive activities. The service contacted appropriate agencies or companies with underground utilities in the area. These agencies then marked the location of their utilities along the right-of-ways and easements of the Site. EMS contracted with Applied Professional Services Inc. (APS) to perform a private utility locate within the boundaries of the subject Site.

2.0 SITE AND VICINITY CHARACTERISTICS

The Site is located on the west side of Purdy Drive Northwest in the 14600 block. The Site has reportedly been operating as a transmission and car repair for several years. The Property occupies a rectangular block of land bounded on the north by an automotive repair shop, on the east by Purdy Drive NW, on the west by residential housing and on the south by used car sales lot, a restaurant and parking. Figure 1 - Site Location Map and Figure 2 – Boring Location Map present Site location, configuration and boring location details. Figures, including photographs, are presented in Appendix A.

2.1 LEGAL DESCRIPTION OF PROPERTY

The Site is comprised of one parcel identified as Pierce County Tax Parcel: 0122133085 located at 14610 Purdy Drive NW, Gig Harbor, Washington. The Property is occupied by Gig Harbor Transmission with vehicle parking and storage. The parcel is approximately 15,523 sq. ft. (0.36 acres). The Pierce County Assessor records list the owner/taxpayer as Tracy Larson.

2.2 PROPERTY AND VICINITY GENERAL CHARACTERISTICS

The Site is located on the west side of Purdy Drive Northwest in the 14600 hundred block. The surrounding properties exhibit land use as rural residential, low density commercial, used car and automotive repair businesses, parking lots, and restaurants.

3.0 PHYSICAL SETTING

Geologic conditions can often affect, to some extent, the environmental integrity of property. Underlying soil and bedrock formations may facilitate or impede the migration of chemical contaminants in groundwater, and may even be the source of contaminants such as radon and metals. This section of the report summarizes geologic factors that may affect the Site with regard to environmental concerns.

3.1 TOPOGRAPHY

The United States Geological Survey (USGS), Quadrangle Gig Harbor, WA Quadrangle 7.5-Minute series topographic map (1983) was reviewed and according to the contour lines on the topographic map, the Site is located at approximately 45 feet above mean sea level (MSL). The topographic contour lines in the vicinity of the Site indicate the gradient slopes gently toward the southwest. The subject Site and immediately adjacent properties slope gently to the south and southwest toward the Carr Inlet water body less than a ½ mile to the west of the Site.

3.2 GEOLOGY AND SOILS

The Site is located in the region of the Puget Lowlands an elongated topographic and structural depression filled with complex sequences of glacial and nonglacial sediments that overlie bedrock. Continental ice sheets up to 3,000 feet thick covered portions of the Puget Lowland several times during the Quaternary period. Retreating ice carved new landscapes, rechanneled rivers, drained or formed lakes, and deposited glacial drift including till and outwash (WA DNR, 2002).

The Site's shallow geology varies across the Site depending on surface usage at any one location. South of the Site's main structure the shallow soils consist clayey sands and concrete within the former tank pit to clayey, gravelly sand to clay Till at depth. The soils at the B2 location consisted of clayey, silty and gravelly sand fill to approximately 15 feet bgs when clay Till was encountered. The shallow soils around location B6 consisted of clayey, silty and gravelly sand fill to a depth of 14 feet bgs when clay Till was encountered. Refer to the soil boring logs presented in Attachment D for details.

3.3 HYDROGEOLOGIC ENVIRONMENT

The primary aquifers in the Puget Sound region are typically overlain by relatively impermeable glacial till deposits that are present at or near the ground surface. Within these till deposits are localized areas or lenses of water-bearing sands and gravels that may result in a shallow, perched water table. Lateral and vertical migration of shallow groundwater may be impeded by the relatively impermeable nature of the till and by the sometimes-discontinuous nature of the perched water-bearing sands and gravel. Perched and discontinuous zones of shallow groundwater may be seasonally or perennially present, depending on site-specific conditions.. Shallow groundwater flow directions fluctuate and tend to follow topographic gradient but are also affected by seasonal high water tables and variable soil porosity characteristics. Groundwater migration pathways may also follow underground conduits.

A review of Washington State Department of Ecology well logs for the Site vicinity within one-eighth mile indicates depth to the first water bearing zone at approximately 33 feet below ground surface (bgs) and a second water bearing zone at depths greater than 110 feet bgs. At the subject Site shallow groundwater (perched water table) ranges from approximately 8.5 to 10.5 feet (bgs) and exist as discontinuous lenses. No settling ponds, lagoons, surface impoundments, wetlands or natural catch basins were observed at the Site or surrounding properties.

4.0 INVESTIGATION FIELD ACTIVITIES AND OBSERVATIONS

EMS mobilized to the Site on February 10, 2010. EMS senior project manager/geologist, Robin Hamlet, completed field activities including drilling, soil and water sampling. Pacific Northwest Probe and Drilling completed all probing activities with a direct-push drill rig. These activities included the completion of six (6) direct-push soil probe borings and collection of soil and water samples from the six (6) borings. EMS also collected five (5) shallow surface soil samples from the west and north trenches and an open area on the south side of the building.

4.1 DRILLING AND SOIL SAMPLING ACTIVITIES

The drilling and sampling event occurred on Wednesday, February 10, 2010. On this day, six (6) soil borings (B1, B2, B3, B4, B5 and B6) were advanced using direct push drilling techniques (see Boring Location Map Figure 2). Borings B1, B3, B4 and B5 were placed on the south side of the site building in the vicinity of a former UST pit. Boring B2 was placed in the southwest area of the exterior lift area and B6 was placed in front of the north working bay. EMS also collected four (4) soils samples from the north trench along the exterior lift area and the trench running parallel to the west side of the main building. One (1) surface soil sample was collected just off the sidewalk south of the building office area.

Boring B1 was planned for the former UST excavation located on the south side of the property. EMS and PNW Probe made approximately six (6) attempts to place B1 in the UST excavation and could not probe below four (4) feet below ground surface (bgs) because of impenetrable subsurface debris consisting of concrete and abandoned UST piping. B1 was re-located approximately 15 feet to the west and the drilling was successful and was drilled to a total refusal depth of 15 feet bgs. B3 was drilled to a refusal depth of 11 feet bgs, B4 to a refusal depth of 15 feet bgs and B5 to a refusal depth of 14 feet bgs. B2 and B6 were both drilled to a refusal depth of 14 feet bgs.

Soil samples retrieved, when using the direct push equipment, were collected using a 2-inch diameter, 4-foot long stainless steel sampler fitted with virgin acetate liners. The sampling technique consisted of advancing the sampler starting from the surface in four-foot increments. This sampling method allowed for the continuous review of soil from each boring location. At the completion of each boring and sample collection each boring was backfilled with bentonite chips and sealed at the surface with an asphalt or concrete plug and surface seal.

Each discrete soil sample was visually observed for staining and was field screened using a photo ionization detector (PID) for volatile organic compounds. No visual evidence of petroleum hydrocarbon impacts or volatile organic odors was detected during the identification or collection of soil samples. The soils and soil column were logged in general accordance with the Unified Soil Classification System. Soil descriptions and field screening results were recorded on the boring logs provided in Attachment D. Soil samples were placed into laboratory-supplied, manufacturer-cleaned 4 oz. glass jars with Teflon®-lined plastic lids and maintained at 4° Celsius in a chilled cooler and delivered to Fremont Analytical, a Washington State accredited analytical laboratory, for chemical analysis under accordance with industry standard chain of custody protocols.

The Site's shallow geology varies across the Site. South of the Site's main structure the shallow soils consist of clayey sands and concrete within the former tank pit to clayey, gravelly sand to clay Till outside the former UST pit. The soils at the B2 location consisted of clayey, silty and gravelly sand fill to approximately 15 feet bgs when clay Till was encountered. The shallow soils around location B6 consisted of clayey, silty and gravelly sand fill to a depth of 14 feet bgs when clay Till was encountered. Refer to the soil boring logs presented in Attachment D for details.

4.1.1 SUBSURFACE WATER

Shallow subsurface water was encountered in five (5) of the six (6) borings in isolated, perched lenses. Shallow, groundwater water was encountered in B1 at 9 feet bgs, in B2 at 8.5 feet bgs, in B4 at 11.5 feet bgs, in B5 at 10.5 feet bgs and in B6 at 9.5 feet bgs. Groundwater was not encountered in boring B3. Groundwater samples were collected using a peristaltic pump and low-flow sampling technology and placed in laboratory approved sampling containers. At the completion of the drilling each boring was backfill with bentonite pellets and sealed at the surface with an asphalt or concrete plug and patch.

4.2 LABORATORY ANALYSIS & RESULTS

4.2.1 SOIL SAMPLE RESULTS

EMS collected 11 subsurface and five (5) near surface (6"-12") soil samples from the six borings and from five (5) surface locations. Selected soil samples were analyzed for diesel and heavy oil range hydrocarbons by Ecology Method NWTPH-Dx, gasoline range hydrocarbons by Ecology Method NWTPH-Gx, benzene, toluene, ethylbenzene, xylenes (BTEX) by EPA Method 8021b,

metals (lead, chromium and cadmium) by EPA Method 6020 and polyaromatic hydrocarbons (PAH) compounds by EPA Method 270C. The remaining samples were placed on hold and stored by the analytical laboratory for later analysis, if required. All samples were placed in laboratory approved and supplied containers and delivered to the analytical laboratory under standard industry chain of custody.

Laboratory analytical results for all soil samples collected reported diesel and heavy hydrocarbon compounds, gasoline range hydrocarbons and PAHs below the analytical method reporting limit (i.e. non-detect). Analytical results reported metal concentrations in the five (5) shallow soil samples (T1, T2, T3, T4 and SS1) above the laboratories practical quantification limit and but below the MTCA Method A Soil Cleanup Levels. A review of Ecology's publication on metal background concentrations in the Puget Sound Area indicate that the metals concentrations reported are within acceptable parameters for background concentrations. Laboratory results for soils are presented in Attachment A.

4.2.2 WATER SAMPLE RESULTS

EMS collected a total of four (4) water samples (B1H2O, B2H2O, B4H2O and B6H2O) from borings B1, B2, B4 and B6. All four (4) water samples were transported to the analytical laboratory for analysis under industry standard chain of custody procedures. Water samples B1H2O, B2H2O and B6H2O were analyzed for diesel and heavy oil range hydrocarbons by Ecology Method NWTPH-Dx, gasoline range hydrocarbons by Ecology Method NWTPH-Gx, benzene, toluene, ethylbenzene, xylenes (BTEX) by EPA Method 8021b, metals (lead, chromium and cadmium) by EPA Method 6020 and polyaromatic hydrocarbons (PAH) compounds by EPA Method 270C. Water sample B4H2O was placed on hold for later analysis, if the analyzed water samples indicated that the groundwater had been impacted.

Laboratory analytical results for the three (3) water samples collected reported diesel and heavy hydrocarbon compounds, gasoline range hydrocarbons, PAHs and metals below the respective analytical method detection limits (i.e. non-detect).

5.0 CONCLUSIONS

Ten (10) discrete soil samples and three (3) water samples were analyzed from five (5) boring locations. The boring locations, sample locations and sample depths, were selected to best characterize the subsurface for potential impact from off-site historical site use. Chemical analysis for each discrete sample was based on information provided in the Tacoma-Pierce County Health Department letter to Tracy Larson dated April 7 2009 and the ALKAI Consultants LLC Phase I Environmental Site Assessment Report dated January 22, 2010.

Based on the laboratory analytical results for the samples collected from the borings, there appears to be no impact to the subsurface soils or the shallow, perched water zones by petroleum hydrocarbons, volatile organic compounds, polyaromatic hydrocarbons (PAHs) or metals.

Results from the TPCHD sampling indicated heavy oils, PAHs and metals exceeding MTCA Method A Soil Cleanup Levels present in the surface soil samples collected from the trenches north of the hydraulic lift area and on the west side of the main building. Soil was reportedly excavated from these trench locations by the owner of the property. EMS had visual observations that the near surface soils had been remediated.

The five shallow soil samples collected by EMS from 6 inches to 12 inches bgs in the area of the TPCHD findings were reported as non-detect for the analytes of interest. Therefore, it appears that the remediation efforts conducted by GHT were successful in addressing the impacts identified by TPCHD.

Opinion

Based on the analytical results for samples collected it is EMS's professional opinion that the subsurface materials (soil and water) have not been impacted by contaminants of concern. Contamination found by the TPCHD sampling has been remediated to below MTCA Method A Cleanup Levels. Therefore, no further site characterization is recommended or warranted.

6.0 LIMITATIONS

The findings and conclusions documented in this report have been prepared for the specific application to this project and have been developed in a manner consistent with that level of care and skill normally exercised by members of the environmental science profession currently practicing under similar conditions in the area. A potential always remains for the presence of unknown, unidentified, or unforeseen subsurface contamination. No warranty, expressed or implied, is made. This report is for the exclusive use of Tracy and Leonard Larson and / or their representatives or assigns.

If new information is developed in future site work (which may include excavations, additional borings, or other studies), EMS should be contracted to re-evaluate the interpretations in this report, and to provide amendments as required.

Attachment A

List Of Figures

- Figure 1- Site Location Map
- Figure 2 - Boring & Sample Location Map
- Figure 3 - Project Photographs

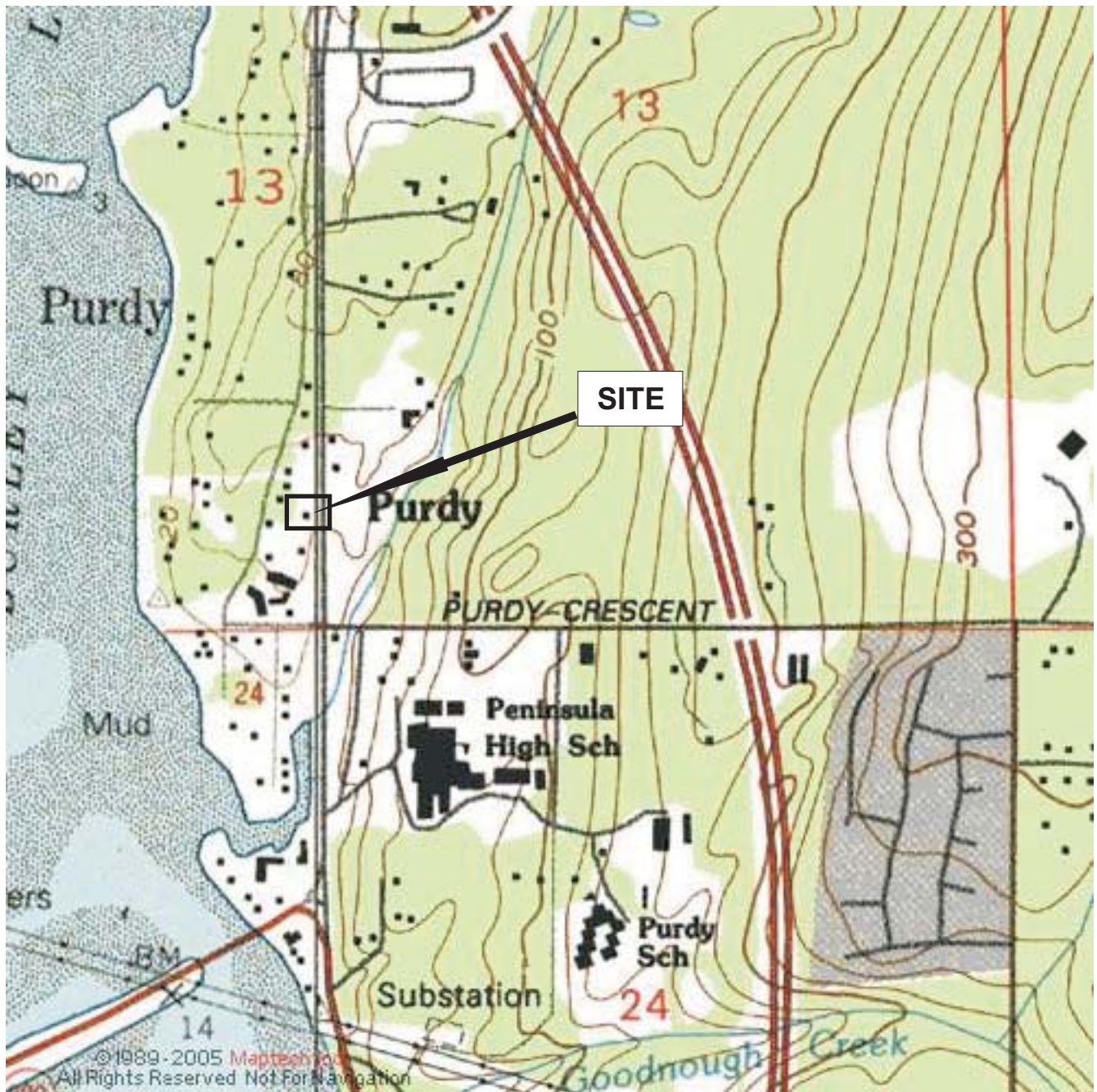

Not To Scale



Site Topographic Map
 Gig Harbor Transmission
 Phase II Subsurface Investigation
 14610 Purdy Drive NW
 Gig Harbor, Washington

Date: February 17, 2010
 Completed: R. Hamlet
 Checked By: S. Spencer
 Revision No.:

Figure No.

1



Not To Scale

- B1
● Boring Location & ID
- T1/S1
○ Trench/Shallow Soil Location & ID



Boring & Sample Location Map
 Gig Harbor Transmission
 Phase II Subsurface Investigation
 14610 Purdy Drive NW
 Gig Harbor, Washington

Date: February 17, 2010
 Completed: R. Hamlet
 Checked By: S. Spencer
 Revision No.:

Figure No.

2



Photo 01 - Setting up on boring B1 west side of former UST Pit



Photo 02 - Drilling on boring B1



Photo 03 - Drilling on boring B2



Photo 04 - Drilling on boring B4 north of former UST Pit.



Photo 05 - Drilling on boring B6 east of former hydraulic lift.



Environmental Management Services, LLC

Project Photographs
 Gig Harbor Transmission
 Phase II Subsurface Investigation
 14610 Purdy Drive NW
 Gig Harbor, Washington

Date: February 17, 2010
 Completed: R. Hamlet
 Checked By: S. Spencer
 Version No: 001

Figure No.
3
 Sheet No.
01-01

Providing Practical Environmental Compliance Solutions

Attachment B

Project Tables

Table 1 - Soil Sample Analytical Results- Hydrocarbons

Table 2 - Water Sample Analytical Results- Hydrocarbons

Table 3 - Soil & Water Sample Analytical Results-PAHs & Metals



**Table 1 - Soil Samples
Analytical Results - Hydrocarbons
14610 Purdy Drive NW
Gig Harbor, Washington**

2/17/2010

| Sample Number | Sample Location | Sample Depth feet bgs | Sample Type | Sample Date | Results | | NWTPH-Dx | | | NWTPH-Gx | BTEX (8260b) | | | |
|---|-----------------|--------------------------|-------------|-------------|-----------|------------|----------|-------------|-----------|----------|--------------|---------|---------------|--------|
| | | | | | Headspace | Sheen Test | Diesel | Mineral Oil | Heavy Oil | Gasoline | Benzene | Toluene | Ethyl benzene | Xylene |
| | | | | | ppm | | mg/kg | mg/kg | mg/kg | mg/kg | mg/kg | mg/kg | mg/kg | mg/kg |
| SOIL BORING SAMPLES | | | | | | | | | | | | | | |
| B1-10-021010 | B1 | 10 | Soil | 2/10/2010 | 0 | N | <20.0 | <40.0 | <5.0 | <5.0 | <.03 | <.05 | <.05 | <.06 |
| B2-8-021010 | B2 | 8 | Soil | 2/10/2010 | 0 | N | <20.0 | <40.0 | <50.0 | <5.0 | <.03 | <.05 | <.05 | <.06 |
| B3-10-021010 | B3 | 10 | Soil | 2/10/2010 | 0 | N | <20.0 | <40.0 | <50.0 | <5.0 | <.03 | <.05 | <.05 | <.06 |
| B4-11-021010 | B4 | 11 | Soil | 2/10/2010 | 0 | N | <20.0 | <40.0 | <50.0 | <5.0 | <.03 | <.05 | <.05 | <.06 |
| B5-14-021010 | B5 | 14 | Soil | 2/10/2010 | 0 | N | <20.0 | <40.0 | <50.0 | <5.0 | <.03 | <.05 | <.05 | <.06 |
| B6-8-021010 | B6 | 8 | Soil | 2/10/2010 | 0 | N | <20.0 | <40.0 | <50.0 | <5.0 | <.03 | <.05 | <.05 | <.06 |
| MTCA Method A Soil Cleanup Levels for Unrestricted Land Use | | | | | | | 2000.0 | 2000.0 | 4000.0 | 100/30 | 0.03 | 7.0 | 6.0 | 9.0 |
| Laboratory Detection or Practical Quantification Limit Soil | | | | | | | 20.0 | 40.0 | 50.0 | 5.0 | 0.03 | 0.05 | 0.05 | 0.06 |

BOLD = Analyte reading above MTCA Method A Cleanup for soils.

RED = Analyte reading above laboratory practical quantification limit.

Values are reported in milligrams per kilograms (mg/kg).

< # (ND) = analyte not detected above the analytical method detection limit cited.

Gasoline/BTEX (soil) - Analysis Method Ecology NWTPH-Gx, BTEX by EPA 8260b

Diesel compounds (soil) - Analysis Method Ecology NWTPH-Dx

bgs=below ground surface

NA=Not Applicable

Sheen Test - Y-Yes, N=None



**Table 2- Water Samples
Analytical Results - Hydrocarbons
14610 Purdy Drive NW
Gig Harbor, Washington**

2/17/2010

| Sample Number | Sample Location | Sample Depth feet bgs | Sample Type | Sample Date | Results | | NWTPH-Dx | | | NWTPH-Gx | | BTEX (8260b) | | | |
|--|-----------------|--------------------------|-------------|-------------|-----------|------------|----------|-------------|-----------|-----------|-----------|--------------|---------|---------------|---------|
| | | | | | Headspace | Sheen Test | Diesel | Mineral Oil | Motor Oil | Gasoline | GRO | Benzene | Toluene | Ethyl benzene | Xylene |
| | | | | | ppm | | ug/L | ug/L | ug/L | ug/L | ug/L | ug/L | ug/L | ug/L | ug/L |
| GROUNDWATER SAMPLE | | | | | | | | | | | | | | | |
| B1H2O-021010 | B1 | 14 | H2O | 2/10/2010 | NA | NA | <100.0 | <100.0 | <200.0 | <50.0 | <50.0 | <0.02 | <0.02 | <0.03 | <0.03 |
| B2H2O-021010 | B3 | 14 | H2O | 2/10/2010 | NA | NA | <100.0 | <100.0 | <200.0 | <50.0 | <50.0 | <0.02 | <0.02 | <0.03 | <0.03 |
| B6H2O-021010 | B6 | 14 | H2O | 2/10/2010 | NA | NA | <100.0 | <100.0 | <200.0 | <50.0 | <50.0 | <0.02 | <0.02 | <0.03 | <0.03 |
| Ecology MTCA Method A Cleanup Levels for Ground Water (ug/l) | | | | | | | 500.0 | 500.0 | 500.0 | 800/1,000 | 800/1,000 | 5.00 | 1000.00 | 700.00 | 1000.00 |
| Laboratory Detection or Practical Quantification Limit Water | | | | | | | 100.0 | 100.0 | 200.0 | 50.0 | 50.0 | 0.02 | 0.02 | 0.03 | 0.03 |

BOLD = Analyte reading above MTCA Method A Cleanup level for groundwater.

RED = Analyte reading above laboratory practical quantification limit.

Values are reported in micrograms per Liter (ug/L).

< # (ND) = analyte not detected above the analytical method detection limit cited.

Gasoline/BTEX (soil) - Ecology NWTPH-Gx

Diesel Compounds (water) - Ecology NWTPH-Dx/D Ext.

bgs=below ground surface

NA=Not Applicable



**Table 3 - Soil & Groundwater Samples
Analytical Results -PAHs & Metals
14610 Purdy Drive NW
Gig Harbor, Washington**

February 17, 2010

| Sample Number | Sample Location | Sample Depth bgs | Sample Type | Sample Date | PAHs | | Metals | |
|---|-----------------|---------------------|-------------|-------------|----------------|--------------|---------------|-----------|
| | | | | | Benzo(a)pyrene | Cadmium (Cd) | Chromium (Cr) | Lead (Pb) |
| | | | | | mg/kg | mg/kg | mg/kg | mg/kg |
| SHALLOW SOIL SAMPLES | | | | | | | | |
| SS1-.5-021010 | South side | 0.5 | Soil | 2/10/2010 | <0.08 | 0.6 | 3.4 | 17.0 |
| T1-.5-021010 | W. Trench | 0.5 | Soil | 2/10/2010 | <0.08 | 0.5 | 8.4 | 35.0 |
| T2-.5-021010 | W. Trench | 0.5 | Soil | 2/10/2010 | <0.08 | 0.3 | 13.0 | 20.0 |
| T3-.5-021010 | N. Trench | 0.5 | Soil | 2/10/2010 | <0.08 | 0.4 | 35.0 | 53.0 |
| T4-.5-021010 | N. Trench | 0.5 | Soil | 2/10/2010 | <0.08 | 1.2 | 33.0 | 30.0 |
| Laboratory Detection or Practical Quantification Limit Soil | | | | | 0.08 | 0.20 | 1.0 | 1.0 |
| MTCA Method A Soil Cleanup Levels for Industrial Land | | | | | 0.2 | 2.00 | 19/2000 | 250 |
| GROUNDWATER SAMPLES (mg/L) | | | | | | | | |
| B2H2O-021010 | B2 | 14 | H2O | 2/10/2010 | <0.1 | ND | 0.1 | 0.0 |
| B6H2O-021010 | B6 | 14 | H2O | 2/10/2010 | <0.1 | NA | NA | NA |
| Laboratory Detection or Practical Quantification Limit Soil | | | | | 0.10 | 0.0004 | 0.002 | 0.002 |
| MTCA Method A Soil Cleanup Levels for Industrial Land | | | | | 0.2 | 2.00 | 19/2000 | 250 |

BOLD = Analyte above MTCA Method A Cleanup Level for soils.

RED = Analyte above Laboratory Detection/Practical Quantification Limit.

Values are reported in milligrams per kilograms (mg/kg) for soils & micrograms per liter (mg/l) for water.

< # (ND) = analyte not detected above the analytical method detection limit cited.

bgs=below ground surface

NA=Not Applicable

Appendix E

Environmental Questionnaire

Appendix E
Environmental Questionnaire

**ASTM E-1527 PHASE I ENVIRONMENTAL SITE ASSESSMENT
ENVIRONMENTAL QUESTIONNAIRE AND DISCLOSURE STATEMENT**

Please complete this questionnaire. For those questions that are not applicable to the subject please respond with an "N/A". This document must be signed by the "user" of the report, the Owner of the Property, and/or his/her representative (Item No. 2). If you have any questions about how to answer any of the questions please call ECI. If additional pages for response are necessary please attach them to this form. Clearly mark all references to the appropriate question number(s). This document and your written response to same will be an exhibit in ECI's report.

(Tab from field to field to enter data)

1. PROPERTY INFORMATION:

| | | |
|--|--------------------|---------------------|
| Property Name: Gig Harbor Transmission | | |
| Property Address: 14610 Purdy Dr NW | | |
| City Gig Harbor | State WA | Zip 98332 |
| Assessor's Parcel Number: 0122133089 | | |

2. COMPLETED BY

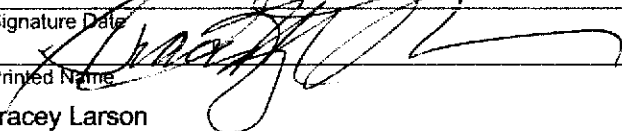
| | |
|---|-----------------------|
| Signature Date  | 1/17/17 |
| Printed Name Tracey Larson | Title Owner |

3. ASTM-REQUIRED INQUIRIES

| | |
|---|--|
| Property Owner: Name: Leonard & Tracey Larson Phone: (253) 857-6598 Fax: | |
| Key Site Manager (Site contact): Name: Jeremy Robinson Phone: (253) 973-1347 Fax: | |
| If not residential Property, please provide list of tenants, including contact names and phone numbers. | |
| Can you provide a Current Title Abstract for the Property, including a chain of Title? If so, please send documents along with completed questionnaire to EMS | <input checked="" type="checkbox"/> Yes <input checked="" type="checkbox"/> No |
| Do you have knowledge of any environmental liens recorded against the Property, or environmentally related Activity and Use Limitations of the Property? | <input type="checkbox"/> Yes <input checked="" type="checkbox"/> No |
| Do you have any specialized knowledge that would be material in identifying recognized environmental conditions in connection with the Property? | <input type="checkbox"/> Yes <input checked="" type="checkbox"/> No |
| Are you aware of a reduction in the property value due to environmental issues? | <input type="checkbox"/> Yes <input checked="" type="checkbox"/> No |
| Please attach explanation of all affirmative answers. | |

8) Please state reason for procuring this Phase 1 ESA:

Qualify for Innocent Landowner defense to CERCLA Liability.

Other: (state below)

Sale contingency

4. PLEASE PROVIDE A GENERAL SITE DESCRIPTION BY COMPLETING THE FOLLOWING TABLE:

| | |
|--|---|
| Legal description/ boundary survey/ plat available (please send to EMS if "yes") ????? | <input checked="" type="checkbox"/> Yes <input type="checkbox"/> No |
| Total Property Size .36 acre | |
| Total number of buildings 2 | |
| Total square footage of buildings 2405 | |
| Date of construction 1951 | |
| Dates of significant renovation 1975 | |
| Waste water discharge <input type="checkbox"/> Municipal Sanitary Sewer <input checked="" type="checkbox"/> On-site septic system <input type="checkbox"/> Other | |
| Potable water source <input type="checkbox"/> Community Water Supplier <input checked="" type="checkbox"/> On-site well <input type="checkbox"/> Other From well at car lot | |
| Please describe prior use of property, if known: Gas station and repair shop. | |

5. PREVIOUS INVESTIGATIONS:

| | |
|--|-------|
| Have any previous environmental investigations been performed at the site? | |
| <input checked="" type="checkbox"/> Yes <input type="checkbox"/> No | |
| INVESTIGATION TYPE If yes, please describe conclusions, and attach copy of report(s) | |
| <input checked="" type="checkbox"/> Phase 1 ESA | Alkai |
| <input checked="" type="checkbox"/> Phase 2 ESA | EMS |
| <input type="checkbox"/> Tank Tightness Testing | |
| <input type="checkbox"/> Asbestos Survey/ O&M | |
| <input type="checkbox"/> Radon | |
| <input type="checkbox"/> Lead -based Paint | |

| | |
|--|--|
| Have any previous environmental investigations been performed at the site? <input type="checkbox"/> Yes <input checked="" type="checkbox"/> No | |
| INVESTIGATION TYPE If yes, please describe conclusions, and attach copy of report(s) | |
| <input type="checkbox"/> Lead in Water | |
| <input type="checkbox"/> Operations & Maintenance Plan(s) | |
| <input type="checkbox"/> Other | |

ON SITE OPERATIONS

| Are you aware of any of the following conditions, either past or present, on the site? | | |
|--|---|---|
| Condition | Response | If yes, please describe |
| 1. Stored Chemicals | <input type="checkbox"/> Yes <input checked="" type="checkbox"/> No | |
| 2. Underground Storage Tanks | <input checked="" type="checkbox"/> Yes <input type="checkbox"/> No | fuel tanks |
| 3. Aboveground Storage Tanks | <input checked="" type="checkbox"/> Yes <input type="checkbox"/> No | Secondary containments |
| 4. Spills or Releases | <input type="checkbox"/> Yes <input checked="" type="checkbox"/> No | Auto fluids are immediately cleaned up. |
| 5. Dump Areas/ Landfills | <input type="checkbox"/> Yes <input checked="" type="checkbox"/> No | |
| 6. Waste Treatment Systems | <input type="checkbox"/> Yes <input checked="" type="checkbox"/> No | |
| 7. Clarifies/ Separators | <input type="checkbox"/> Yes <input checked="" type="checkbox"/> No | |
| 8. Air stacks/ Vents/ Odors | <input type="checkbox"/> Yes <input checked="" type="checkbox"/> No | |
| 9. Floor Drains/Sumps | <input type="checkbox"/> Yes <input checked="" type="checkbox"/> No | |
| 10. Stained Soil/ Impacted Vegetation | <input type="checkbox"/> Yes <input checked="" type="checkbox"/> No | |
| 11. On-site OWNED Electrical Transformers | <input type="checkbox"/> Yes <input checked="" type="checkbox"/> No | |
| 12. Hydraulic lifts/ Elevators | <input checked="" type="checkbox"/> Yes <input type="checkbox"/> No | |
| 13. Dry Cleaning Operations | <input type="checkbox"/> Yes <input checked="" type="checkbox"/> No | |
| 14. Wetlands/ Flooding | <input type="checkbox"/> Yes <input checked="" type="checkbox"/> No | |
| 15. Oil/ Gas/ Water/ Monitoring Wells | <input type="checkbox"/> Yes <input checked="" type="checkbox"/> No | |
| 16. Environmental Cleanups | <input type="checkbox"/> Yes <input checked="" type="checkbox"/> No | |
| 17. Environmental Permits | <input type="checkbox"/> Yes <input checked="" type="checkbox"/> No | If yes, please describe and ATTACH ALL COPIES of permits. Please attach last three waste manifests. |
| a) Industrial Discharge | <input type="checkbox"/> Yes <input checked="" type="checkbox"/> No | |
| b) POTW (NPDES) | <input type="checkbox"/> Yes <input checked="" type="checkbox"/> No | |
| c) Hazardous Waste Generator | <input type="checkbox"/> Yes <input checked="" type="checkbox"/> No | |
| d) Air Quality | <input type="checkbox"/> Yes <input checked="" type="checkbox"/> No | |
| e) Flammable Materials | <input type="checkbox"/> Yes <input checked="" type="checkbox"/> No | |
| f) AST/UST | <input checked="" type="checkbox"/> Yes <input type="checkbox"/> No | fuel tanks |
| g) Waste Manifest(s) | <input type="checkbox"/> Yes <input checked="" type="checkbox"/> No | |
| h) Other | <input type="checkbox"/> Yes <input checked="" type="checkbox"/> No | |

FIRST AMERICAN TITLE INSURANCE COMPANY
Exhibit "A"

Vested Owner: Leonard Larson and Tracey Larson, husband and wife

Real property in the County of Pierce, State of Washington, described as follows:

Parcel A:

Commencing at the Southeast corner of Government Lot 4 in Section 13, Township 22 North, Range 01 East of the W.M.;

thence North along the East line of said Lot 4, a distance of 616 feet to the point of beginning;
thence West 167.80 feet;
thence North 144 feet;
thence East 167.80 feet;
thence South 144 feet to the point of beginning;

EXCEPT that portion deeded to the State of Washington for Highway 14 under recording Nos. 1714263 and 1794728.

Parcel B:

That part of the hereinafter-described Tract "A" lying between a line drawn parallel with and 60 feet Westerly, when measured at right angles, from the SR 302 Spur Line Survey of SR 302 Spur, Narrows Bridge to Purdy, and a line drawn parallel with and 75 feet Westerly, when measured at right angles, from said SR 302 Spur Line Survey.

Tract "A":

The South 100 feet of the following-described property:

Beginning 40 rods North of the Southeast corner of Government Lot 4 in Section 13, Township 22 North, Range 1 East, W.M.;
Thence West 348 feet;
thence Northeasterly to a point 129 feet West of the Northeast corner of said Government Lot 4;
thence East 129 feet;
thence South 46 rods to the point of beginning.

EXCEPT that portion deeded to the State of Washington for Highway 14 under recording Nos. 1714263 and 1794728.

Situate in the County of Pierce, State of Washington.

Tax Parcel Number: 012213-3089

Situs Address: 14610 Purdy Drive NW, Gig Harbor, WA 98332