

March 21, 2017



Mr. Steve Teel
Washington State Department of Ecology
Southwest Regional Office, Toxics Cleanup Program
300 Desmond Drive SE
Lacey, Washington 98503

Subject: **Second Semiannual 2016 Groundwater Monitoring Report
Cowlitz BP / Cowlitz Food and Fuel /
Former Texaco Service Station No. 211556
101 Mulford Road
Toledo, Washington**

Dear Mr. Teel:

Leidos, Inc. (Leidos), on behalf of Chevron Environmental Management Company (CEMC), prepared this report summarizing the second semiannual 2016 groundwater monitoring event at the above-referenced site (the Site) in Toledo, Washington (Figure 1). Groundwater monitoring at the Site is being performed pursuant to the terms and conditions of Agreed Order No. DE5236.

FIELD ACTIVITIES

Gettler-Ryan, Inc. (Gettler-Ryan) conducted the groundwater monitoring field event on November 14, 2016. Gettler-Ryan measured depth-to-groundwater and checked for the presence of light non-aqueous phase liquid (LNAPL) in 16 of 17 monitoring wells at the Site. Several inches of surface water from a recent rain event was covering the area around monitoring well MW-111 at the time of the monitoring event, therefore the well was inaccessible. Groundwater samples were collected from 8 monitoring wells using low-flow purging and sampling techniques. Samples were submitted to Eurofins Lancaster Laboratories, Inc. for the following analyses:

- Total petroleum hydrocarbons (TPH) as gasoline-range organics (TPH-GRO) by Washington State Department of Ecology (Ecology) Method NWTPH-Gx;
- TPH as diesel-range organics (TPH-DRO) and heavy oil-range organics (TPH-HRO) by Ecology Method NWTPH-Dx extended;
- TPH-DRO and TPH-HRO by Ecology Method NWTPH-Dx extended with silica-gel cleanup;

- Benzene, toluene, ethylbenzene, and total xylenes (BTEX), by United States Environmental Protection Agency (USEPA) Method 8260B; and
- Dissolved lead by USEPA Method 6020.

Purge water generated during this sampling event was treated at the Site by Gettler-Ryan using an activated carbon filtration system. A sample of the treated water (TPWHD-1) was also collected and submitted for the above-referenced analyses. Following treatment, the purge water was containerized in 55-gallon drums, which are stored in a secondary containment overpack at the Site while awaiting laboratory results and Ecology authorization for disposal by surface discharge.

Field data sheets are provided in the Gettler-Ryan groundwater monitoring and sampling data package, which is included as Attachment A.

FINDINGS

During this event, the groundwater elevation across the Site ranged from 101.59 feet in monitoring well B-1 to 99.50 feet in monitoring well MW-116 (relative to the North American Vertical Datum of 1988). Groundwater elevation data from this event indicate that groundwater flow is toward the southeast at a gradient of approximately 0.005 to 0.008 feet per foot (Figure 2). Groundwater elevations at the Site increased an average of 1.13 feet since the previous monitoring event in May 2016.

LNAPL was not detected in any of the wells monitored.

The following analytes were detected at concentrations exceeding their respective Model Toxics Control Act (MTCA) Method A cleanup levels:

- TPH-GRO was detected in monitoring well B-4;
- TPH-DRO (analyzed without silica-gel cleanup) was detected in monitoring well B-4; and
- TPH-HRO (analyzed without silica-gel cleanup) was detected in monitoring wells MW-114 and B-4.

Current and historical groundwater monitoring data and laboratory analytical results are summarized in Table 1. Results of the purge-water sample analysis for sample TPWHD-1 were non-detect for all requested analyses.

Laboratory analysis reports are provided as Attachment B.

DISCUSSION

Groundwater monitoring results from this event are consistent with historical data for the Site. Long-term sampling results indicate that groundwater conditions throughout much of the Site are in compliance with drinking water quality standards. However, dissolved-phase TPH-GRO continues to be detected above the MTCA Method A cleanup level in a small portion of the Site, which is immediately downgradient of the dispenser islands and UST basin.

Based on comparison of results NWTPH-Dx analyses performed with and without silica-gel cleanup, detections of TPH-DRO and TPH-HRO at the Site that exceed Method A

cleanup levels are believed to result from the presence of polar compounds produced by the biodegradation of TPH-GRO contamination at the Site, and are not indicative of dissolve-phase TPH-DRO or TPH-HRO in groundwater.

Groundwater monitoring at this Site will continue to be performed on a semiannual basis. Gettler-Ryan will perform the next groundwater monitoring event in May, 2017.

If you have any questions or comments regarding the information presented in this report, please contact me at (425) 482-3323 or via email at russell.s.shropshire@leidos.com.

Sincerely,

Leidos, Inc.



Russell S. Shropshire, PE
Principal Engineer

Enclosures:

Figure 1 – Vicinity Map

Figure 2 – Potentiometric Map

Table 1 – Groundwater Monitoring Data and Analytical Results

Attachment A – Groundwater Monitoring and Sampling Data Package

Attachment B – Laboratory Analysis Report

cc: Mr. Mark Horne – CEMC (electronically via email)
Mr. Charles Vineyard (electronically via email)
Mr. John Houlihan – Houlihan Law (electronically via email)
Project File

REPORT LIMITATIONS

This technical document was prepared on behalf of CEMC and is intended for its sole use and for use by the local, state, or federal regulatory agency that the technical document was sent to by Leidos. Any other person or entity obtaining, using, or relying on this technical document hereby acknowledges that they do so at their own risk, and Leidos shall have no responsibility or liability for the consequences thereof.

Site history and background information provided in this technical document are based on sources that may include interviews with environmental regulatory agencies and property management personnel and a review of acquired environmental regulatory agency documents and property information obtained from CEMC and others. Leidos has not made, nor has it been asked to make, any independent investigation concerning the accuracy, reliability, or completeness of such information beyond that described in this technical document.

Recognizing reasonable limits of time and cost, this technical document cannot wholly eliminate uncertainty regarding the vertical and lateral extent of impacted environmental media.

Opinions and recommendations presented in this technical document apply only to site conditions and features as they existed at the time of Leidos site visits or site work and cannot be applied to conditions and features of which Leidos is unaware and has not had the opportunity to evaluate.

All sources of information on which Leidos has relied in making its conclusions (including direct field observations) are identified by reference in this technical document or in appendices attached to this technical document. Any information not listed by reference or in appendices has not been evaluated or relied on by Leidos in the context of this technical document. The conclusions, therefore, represent our professional opinion based on the identified sources of information.

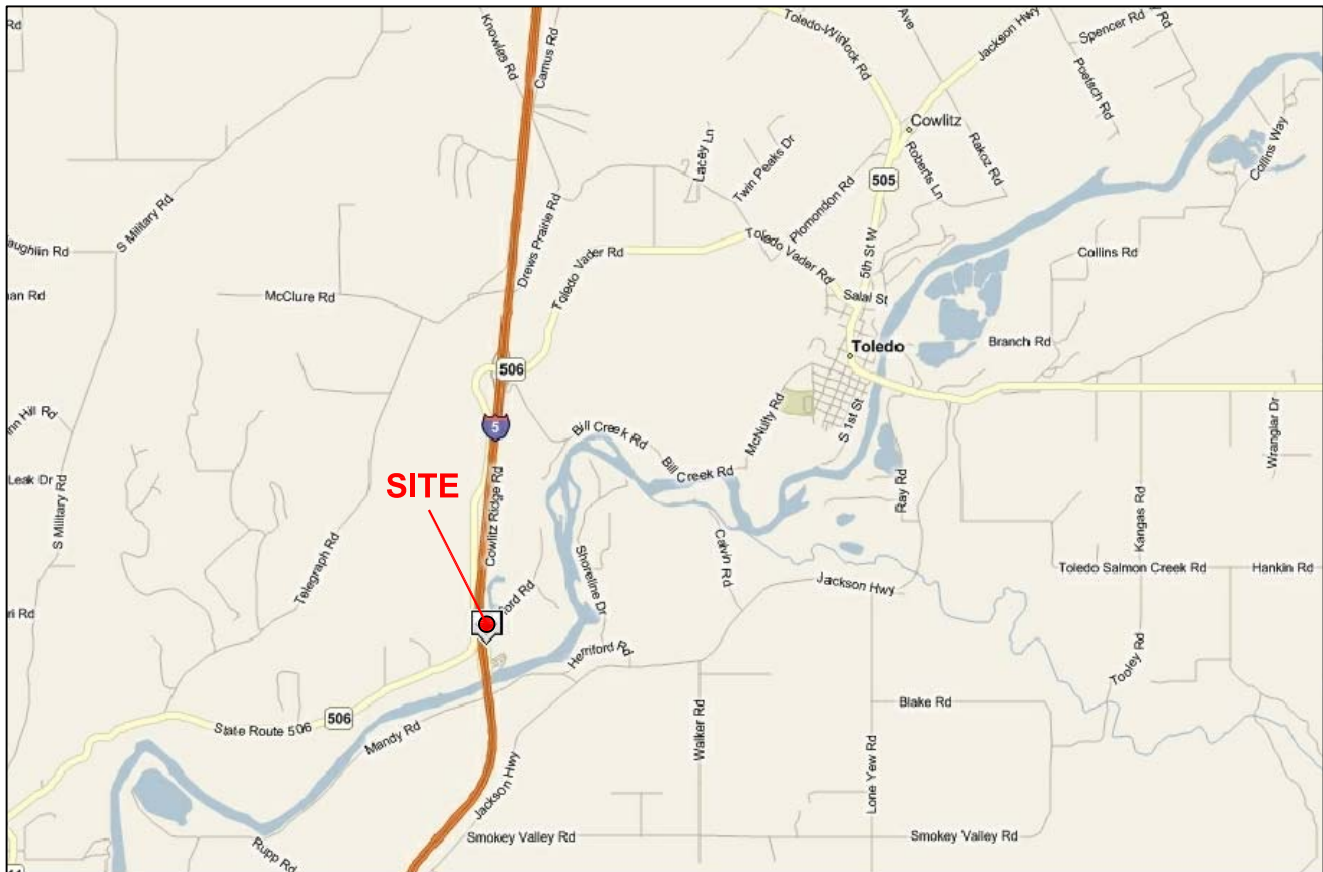

Cowlitz BP / Cowlitz Food and Fuel /
Former Texaco Service Station No. 211556
101 Mulford Road
Toledo, Washington

FIGURE 1
Vicinity Map

DATE: 2/21/2014

DRAWING: 211556_VM.dwg

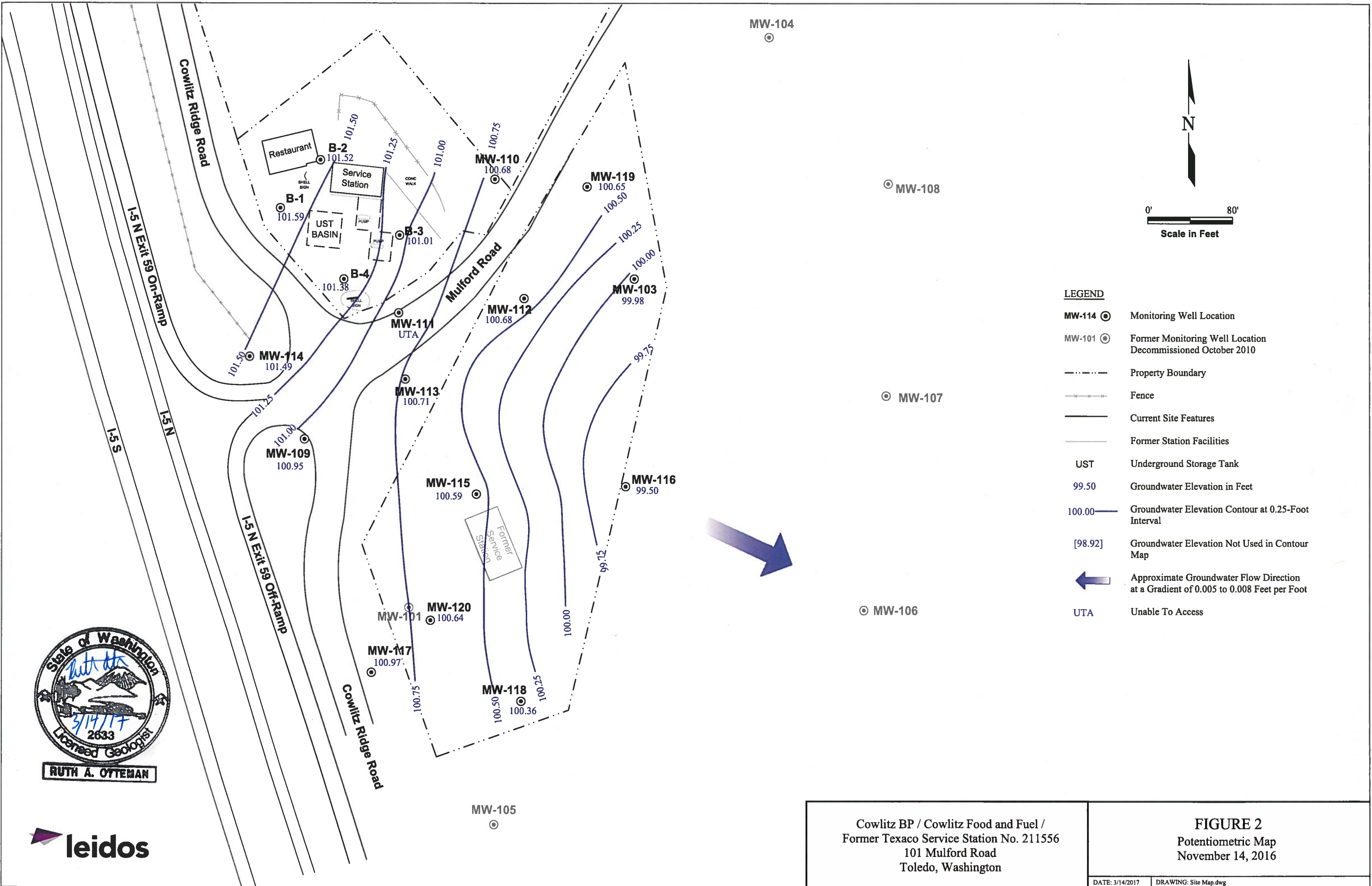

LEGEND

- MW-114 ● Monitoring Well Location
- MW-101 ● Former Monitoring Well Location Decommissioned October 2010
- Property Boundary
- x-x-x- Fence
- Current Site Features
- Former Station Facilities
- UST Underground Storage Tank
- 99.50 Groundwater Elevation in Feet
- 100.00 Groundwater Elevation Contour at 0.25-Foot Interval
- [98.92] Groundwater Elevation Not Used in Contour Map
- ← Approximate Groundwater Flow Direction at a Gradient of 0.005 to 0.008 Feet per Foot
- UTA Unable To Access

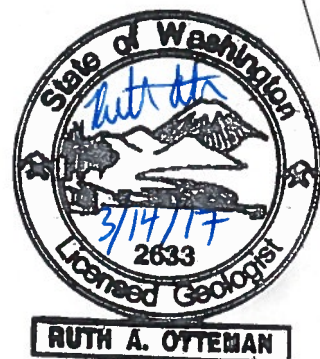

Cowlitz BP / Cowlitz Food and Fuel /
Former Texaco Service Station No. 211556
101 Mulford Road
Toledo, Washington

FIGURE 2
Potentiometric Map
November 14, 2016

DATE: 3/14/2017 DRAWING: Site Map.dwg

TABLE 1
GROUNDWATER MONITORING DATA AND ANALYTICAL RESULTS¹
COWLITZ BP / COWLITZ FOOD AND FUEL / FORMER TEXACO SERVICE STATION NO. 211556
101 Mulford Road
Toledo, Washington
Concentrations reported in µg/L

Well ID/ Date	Purge Method	TOC ² (ft.)	DTP (ft.)	DTW (ft.)	LNAPLT (ft.)	GWE ³ (ft.)	TPH-DRO ⁴	TPH-HRO ⁴	TPH-GRO	Benzene	Toluene	Ethyl- benzene	Total Xylenes	MTBE	D. Lead
MW-103															
2/14/91		107.81	--	8.08	--	99.73	--	--	--	--	--	--	--	--	--
2/18/92		107.81	--	8.08	--	99.73	--	--	--	--	--	--	--	--	--
3/9/92		107.81	--	7.80	--	100.01	--	<50	--	--	--	--	--	--	--
3/13/92		107.81	--	8.08	--	99.73	<250	<250	<50	--	--	--	--	--	--
4/21/92		107.81	--	7.78	--	100.03	--	--	<50	--	--	--	--	--	--
3/3/94		107.81	--	--	--	--	<250	<250	<50	<13	--	--	--	--	--
6/13/95		107.81	--	8.55	--	99.26	<250	<250	<50	--	--	--	--	--	<3.0
8/22/95		107.81	--	--	--	--	<250	<250	<50	--	--	--	--	--	<2.0
8/23/95		107.81	--	8.91	--	98.90	<250	<250	<50	--	--	--	--	--	<2.0
11/28/95		107.81	--	7.30	--	100.51	<250	<250	<50	--	--	--	--	--	<2.0
3/12/96		107.81	--	8.03	--	99.78	<250	<250	<50	--	--	--	--	--	<2.0
6/26/96		107.81	--	8.67	--	99.14	<250	<250	<50	--	--	--	--	--	<2.0
10/9/96		107.81	--	8.82	--	98.99	<250	<250	<50	--	--	--	--	--	<2.0
2/12/97		107.81	--	7.81	--	100.00	<250	<250	<50	--	--	--	--	--	<2.0
4/22/97		107.81	--	7.42	--	100.39	<250	<250	<50	--	--	--	--	--	<2.0
8/5/97		107.81	--	8.83	--	98.98	257	110	257	--	--	--	--	--	<2.0
11/11/97		107.81	--	9.01	--	98.80	<250	<250	<50	--	--	--	--	--	<2.0
2/11/98		107.81	--	8.03	--	99.78	<250	<250	<50	--	--	--	--	--	<2.0
5/28/98		107.81	--	8.17	--	99.64	<250	<250	<50	--	--	--	--	--	2.84
8/20/98		107.81	--	9.21	--	98.60	<250	<250	<50	--	--	--	--	--	<1.0
11/19/98		107.81	--	9.03	--	98.78	<250	<250	<50	--	--	--	--	--	<1.0
3/11/99		107.81	--	7.51	--	100.30	<250	<250	<50	--	--	--	--	--	<1.0
5/25/99		107.81	--	8.51	--	99.30	<250	<250	<50	--	--	--	--	--	--
8/17/99		107.81	--	8.93	--	98.88	<250	<250	<50	--	--	--	--	--	<1.0
11/19/99		107.81	--	7.18	--	100.63	<250	<250	<80	--	--	--	--	--	<1.0
3/9/00		107.81	--	7.48	--	100.33	<250	<250	<80	--	--	--	--	--	<1.0
6/13/00		107.81	--	8.29	--	99.52	<250	<250	<80	--	--	--	--	--	<1.0
9/26/00		107.81	--	9.05	--	98.76	<250	<250	--	--	--	--	--	--	<1.0
12/13/00		107.81	--	8.65	--	99.16	<250	<250	--	--	--	--	--	--	<1.0
2/28/01		107.81	--	8.34	--	99.47	<250	<250	89	--	--	--	--	--	<1.0
5/2/01		107.81	--	8.12	--	99.69	<250	<250	214	--	--	--	--	--	<1.0
10/30/02		107.81	UNABLE TO LOCATE			--	--	--	--	--	--	--	--	--	--
1/23/03		107.81	UNABLE TO LOCATE			--	--	--	--	--	--	--	--	--	--
4/18/03		107.81	UNABLE TO LOCATE			--	--	--	--	--	--	--	--	--	--
7/11/03		107.81	UNABLE TO LOCATE			--	--	--	--	--	--	--	--	--	--
10/31/03		107.81	UNABLE TO LOCATE - COVERED BY SOIL			--	--	--	--	--	--	--	--	--	--

TABLE 1
GROUNDWATER MONITORING DATA AND ANALYTICAL RESULTS¹
COWLITZ BP / COWLITZ FOOD AND FUEL / FORMER TEXACO SERVICE STATION NO. 211556
101 Mulford Road
Toledo, Washington
Concentrations reported in µg/L

Well ID/ Date	Purge Method	TOC ² (ft.)	DTP (ft.)	DTW (ft.)	LNAPLT (ft.)	GWE ³ (ft.)	TPH-DRO ⁴	TPH-HRO ⁴	TPH-GRO	Benzene	Toluene	Ethyl- benzene	Total Xylenes	MTBE	D. Lead
MW-103 (cont.)															
12/30/03		107.81	--	7.32	0.00	100.49	<50	<85	<110	<0.5	<0.5	<0.5	<1.5	--	<1.2
5/3/04		107.81	UNABLE TO LOCATE - COVERED BY SOIL												
7/20/04		107.81	--	9.09	0.00	98.72	<250	<500	<50.0	<0.500	<0.500	<0.500	<1.00	--	--
10/7/04		107.81	--	8.66	0.00	99.15	<160	<50	--	--	--	--	--	--	--
1/27/05		107.81	--	7.95	0.00	99.86	<83	<83	<48	--	--	--	--	--	--
4/12/05		107.81	--	7.65	0.00	100.16	<78	<78	<48	--	--	--	--	--	--
7/18/05		107.81	--	8.76	0.00	99.05	<79	<79	<48	--	--	--	--	--	--
10/21/05		107.81	--	8.87	0.00	98.94	<79	<79	<48	--	--	--	--	--	--
9/5/07		107.81	UNABLE TO LOCATE												
5/27-28/08		107.81	UNABLE TO LOCATE												
8/27-29/08		107.81	UNABLE TO LOCATE												
11/17-19/08		107.81	UNABLE TO LOCATE												
2/16-18/09		107.81	UNABLE TO LOCATE												
5/4-6/09		107.81	UNABLE TO LOCATE												
8/19-21/09		107.81	UNABLE TO LOCATE												
11/18-20/09		107.81	UNABLE TO LOCATE												
2/8-10/10		107.81	UNABLE TO LOCATE												
5/12-13/10		107.81	UNABLE TO LOCATE												
08/12/10	LFP	107.81	--	8.90	0.00	98.91	30	120	<50	<0.5	<0.5	<0.5	<0.5	<0.5	0.11
11/3-4/10		107.81	--	7.69	0.00	100.12	<29	91	<50	<0.5	<0.5	<0.5	<0.5	<0.5	0.17
2/3-4/11	LFP	107.81	--	7.99	0.00	99.82	<29	<67	<50	<0.5	<0.5	<0.5	<0.5	<0.5	0.22
05/24/11	LFP	107.81	--	8.25	0.00	99.56	30	340	<50	<0.5	<0.5	<0.5	<0.5	<0.5	0.13
8/23-24/11	LFP	107.81	UNABLE TO LOCATE												
11/7-9/11	LFP	107.81	--	8.90	0.00	98.91	<29	<69	<50	<0.5	<0.5	<0.5	<0.5	<0.5	0.12
2/6-8/12	LFP	107.81	--	7.80	0.00	100.01	<30	<69	<50	<0.5	<0.5	<0.5	<0.5	<0.5	<0.080
5/2-4/12	LFP	107.81	--	8.05	0.00	99.76	<30	<70	<50	<0.5	<0.5	<0.5	<0.5	<0.5	0.083
8/1-3/12	LFP	107.81	--	8.95	0.00	98.86	<30	<70	<50	<0.5	<0.5	<0.5	<0.5	<0.5	0.088
11/26-28/12	LFP	107.81	--	7.36	0.00	100.45	<29	<68	<50	<0.5	<0.5	<0.5	<0.5	<0.5	<0.047
02/4-6/13	LFP	107.81	--	7.85	0.00	99.96	<28	<66	<50	<0.5	<0.5	<0.5	<0.5	<0.5	0.087
5/6-8/13	LFP	107.81	--	8.60	0.00	99.21	<29	<67	<50	<0.5	<0.5	<0.5	<0.5	<0.5	0.13
9/9-13/13	LFP	107.81	--	8.55	0.00	99.26	<29/<29	<67/<67	<50	<0.5	<0.5	<0.5	<0.5	<0.5	0.11
11/18-21/13	LFP	107.81	--	7.62	0.00	100.19	<29/<29	<67/<67	<50	<0.5	<0.5	<0.5	<0.5	<0.5	0.21
2/4-11/14	LFP	107.81	--	8.36	0.00	99.45	<29/<29	<67/<67	<50	<0.5	<0.5	<0.5	<0.5	<0.5	0.11
6/12-14/14	LFP	107.81	INACCESSIBLE			--	--	--	--	--	--	--	--	--	--

TABLE 1
GROUNDWATER MONITORING DATA AND ANALYTICAL RESULTS¹
COWLITZ BP / COWLITZ FOOD AND FUEL / FORMER TEXACO SERVICE STATION NO. 211556
101 Mulford Road
Toledo, Washington
Concentrations reported in µg/L

Well ID/ Date	Purge Method	TOC ² (ft.)	DTP (ft.)	DTW (ft.)	LNAPLT (ft.)	GWE ³ (ft.)	TPH-DRO ⁴	TPH-HRO ⁴	TPH-GRO	Benzene	Toluene	Ethyl- benzene	Total Xylenes	MTBE	D. Lead
MW-103 (cont.)															
8/18-21/14	LFP	107.81	--	6.81	0.00	101.00	<29/<29	<68/<68	62	<0.5	<0.5	<0.5	<0.5	<0.5	0.18
11/19-20/14	LFP	107.81	--	8.41	0.00	99.40	<29/<29	<67/<67	<50	<0.5	<0.5	<0.5	<0.5	<0.5	<0.082
2/17-20/15	LFP	107.81	--	7.83	0.00	99.98	<29/<29	<69/<69	<50	<0.5	<0.5	<0.5	<0.5	<0.5	<0.082
5/11-15/15	LFP	107.81	--	8.77	0.00	99.04	<28/<28	<66/<66	<50	<0.5	<0.5	<0.5	<0.5	<0.5	0.12
8/10-11/15	LFP	107.81	--	9.35	0.00	98.46	<28/<28	<66/<66	<50	<0.5	<0.5	<0.5	<0.5	<0.5	<0.13
11/16-18/15	LFP	107.81	--	6.67	0.00	101.14	<28/<28	<66/<66	<50	<0.5	<0.5	<0.5	<0.5	<0.5	0.00
05/13-14/16	LFP	107.81	--	8.60	0.00	99.21	WELL REMOVED FROM SAMPLING PROGRAM - MONITORING ONLY								
11/14/16	LFP	107.81	--	7.83	0.00	99.98	WELL REMOVED FROM SAMPLING PROGRAM - MONITORING ONLY								
MW-109															
3/13/92		107.35	--	7.72	0.00	99.63	--	--	<50	--	--	--	--	--	--
4/21/92		107.35	--	7.42	0.00	99.93	--	--	--	--	--	--	--	--	--
3/3/94		107.35	--	--	0.00	--	900	1,500	4,900	--	--	--	--	--	--
8/22/95		107.35	--	8.57	0.00	98.78	2,900	2,400	<50	--	--	--	--	--	--
11/28/95		107.35	--	5.87	0.00	101.48	480	1,900	72	--	--	--	--	--	<2.0
3/12/96		107.35	--	7.16	0.00	100.19	<250	<750	<50	--	--	--	--	--	<2.0
6/26/96		107.35	--	8.24	0.00	99.11	554	<750	<50	--	--	--	--	--	<2.0
10/9/96		107.35	--	8.54	0.00	98.81	405	<750	<50	--	--	--	--	--	<2.0
2/12/97		107.35	--	5.82	0.00	101.53	393	1,290	<50	--	--	--	--	--	<2.0
4/22/97		107.35	--	7.10	0.00	100.25	356	1,270	<50	--	--	--	--	--	<2.0
8/5/97		107.35	--	8.81	0.00	98.54	560	1,690	<50	--	--	--	--	--	<2.0
11/11/97		107.35	--	7.57	0.00	99.78	269	780	<50	--	--	--	--	--	<2.0
2/11/98		107.35	--	6.20	0.00	101.15	387	1,700	<50	--	--	--	--	--	<2.0
5/28/98		107.35	--	7.62	0.00	99.73	332	920	<50	--	--	--	--	--	2.25
8/20/98		107.35	--	9.00	0.00	98.35	520	1,450	<50	--	--	--	--	--	<1.0
11/19/98		107.35	--	8.21	0.00	99.14	409	1,130	<50	--	--	--	--	--	<1.3
3/11/99		107.35	--	6.94	0.00	100.41	539	2,000	<80	--	--	--	--	--	<1.0
5/25/99		107.35	--	8.13	0.00	99.22	916	--	<80	--	--	--	--	--	--
8/17/99		107.35	--	8.66	0.00	98.69	1,520	7,770	<80	--	--	--	--	--	<1.0
11/19/99		107.35	--	6.65	0.00	100.70	<250	--	<80	--	--	--	--	--	<1.0
3/9/00		107.35	--	5.67	0.00	101.68	<250	<500	<80	--	--	--	--	--	<1.0
6/13/00		107.35	--	6.65	0.00	100.70	<250	<500	<80	--	--	--	--	--	<1.0
9/26/00		107.35	--	8.36	0.00	98.99	<250	<500	--	--	--	--	--	--	<1.0
12/13/00		107.35	--	7.72	0.00	99.63	<250	<500	--	--	--	--	--	--	<1.0
2/28/01		107.35	--	7.44	0.00	99.91	<250	<500	<80	--	--	--	--	--	<1.0
5/2/01		107.35	--	9.50	0.00	97.85	<250	<500	<80	--	--	--	--	--	<1.0
10/30/02		107.35	--	8.69	0.00	98.66	<250	<500	<80	<0.500	<0.500	<0.500	<1.0	--	6.44

TABLE 1
GROUNDWATER MONITORING DATA AND ANALYTICAL RESULTS¹
COWLITZ BP / COWLITZ FOOD AND FUEL / FORMER TEXACO SERVICE STATION NO. 211556
101 Mulford Road
Toledo, Washington
Concentrations reported in µg/L

Well ID/ Date	Purge Method	TOC ² (ft.)	DTP (ft.)	DTW (ft.)	LNAPLT (ft.)	GWE ³ (ft.)	TPH-DRO ⁴	TPH-HRO ⁴	TPH-GRO	Benzene	Toluene	Ethyl- benzene	Total Xylenes	MTBE	D. Lead
MW-109 (cont.)															
1/23/03		107.35	MONITORED/SAMPLED ANNUALLY												
4/18/03		107.35	MONITORED/SAMPLED ANNUALLY												
7/11/03		107.35	MONITORED/SAMPLED ANNUALLY												
10/31/03		107.35	--	7.63	0.00	99.72	<250	<500	<50	<0.500	<0.500	<0.500	<1.0	--	<1.0 ³
12/31/03		107.35	--	6.42	0.00	100.93	<50	440	2,300	<0.5	<0.5	<0.5	<1.5	--	<1.2
5/3/04		107.35	MONITORED/SAMPLED ANNUALLY												
7/20/04		107.35	MONITORED/SAMPLED ANNUALLY												
10/6/04		107.35	--	7.71	0.00	99.64	<81	110	<50	--	--	--	--	--	--
10/24/05		107.35	--	7.93	0.00	99.42	<81	<100	<48	--	--	--	--	--	--
9/5/07		107.35	--	8.45	0.00	98.90	<79	240	91	--	--	--	--	--	0.15
5/27-28/08		107.35	--	7.86	0.00	99.49	<79	<98	<50	<0.5	0.6	<0.5	<0.5	<0.5	<0.050
8/27-29/08	LFP	107.35	--	7.92	0.00	99.43	<79	<99	<50	<5	<5	<5	<5	<5	<0.050
11/17-19/08	LFP	107.35	--	6.60	0.00	100.75	35	110	<50	<0.5	<0.5	<0.5	<0.5	<0.5	<0.050
2/16-18/09	LFP	107.35	--	7.59	0.00	99.76	53	130	<50	<0.5	<0.5	<0.5	<0.5	<0.5	0.093
5/4-6/09	LFP	107.35	--	7.09	0.00	100.26	<30	<70	<50	<0.5	<0.5	<0.5	<0.5	<0.5	<0.050
8/19-21/09	LFP	107.35	--	8.35	0.00	99.00	49	290	<50	<0.5	<0.5	<0.5	<0.5	<0.5	0.15
11/18-20/09	LFP	107.35	--	5.74	0.00	101.61	98	340	<50	<0.5	<0.5	<0.5	<0.5	<0.5	0.15
2/8-10/10	LFP	107.35	--	7.04	0.00	100.31	31	<72	<50	<0.5	<0.5	<0.5	<0.5	<0.5	<0.050
5/12-13/10	LFP	107.35	--	7.41	0.00	99.94	60	270	<50	<0.5	<0.5	<0.5	<0.5	<0.5	<0.050
08/11/10	LFP	107.35	--	8.90	0.00	98.45	34	300	<50	<0.5	<0.5	<0.5	<0.5	<0.5	0.1
11/3-4/10	LFP	107.35	--	6.37	0.00	100.98	65	430	<50	<0.5	<0.5	<0.5	<0.5	<0.5	<0.052
2/3-4/11	LFP	107.35	--	7.12	0.00	100.23	<30	<70	<50	<0.5	<0.5	<0.5	<0.5	<0.5	<0.052
05/23/11	LFP	107.35	--	7.26	0.00	100.09	47	520	<50	<0.5	<0.5	<0.5	<0.5	<0.5	<0.052
8/23-24/11	LFP	107.35	--	8.35	0.00	99.00	<30	<70	<50	<0.5	<0.5	<0.5	<0.5	<0.5	0.12
11/7-9/11	LFP	107.35	--	8.00	0.00	99.35	<300	890	84	<0.5	<0.5	0.6	<0.5	<0.5	0.19
2/6-8/12	LFP	107.35	--	6.85	0.00	100.50	<30	<70	<50	<0.5	<0.5	<0.5	<0.5	<0.5	<0.080
5/2-4/12	LFP	107.35	--	6.90	0.00	100.45	<29	<67	<50	<0.5	<0.5	<0.5	<0.5	<0.5	<0.080
8/1-3/12	LFP	107.35	--	8.13	0.00	99.22	<30	<71	<50	<0.5	<0.5	<0.5	<0.5	<0.5	<0.034
11/26-28/12	LFP	107.35	--	6.42	0.00	100.93	<30	<70	<50	<0.5	<0.5	<0.5	<0.5	<0.5	<0.047
02/4-6/13	LFP	107.35	--	6.95	0.00	100.40	<28	<66	<50	<0.5	<0.5	<0.5	<0.5	<0.5	<0.073
05/6-8/13	LFP	107.35	--	7.35	0.00	100.00	<29	<67	<50	<0.5	<0.5	<0.5	<0.5	<0.5	<0.073
9/9-13/13	LFP	107.35	--	7.34	0.00	100.01	<31/<31	<72/<72	<50	<0.5	<0.5	<0.5	<0.5	<0.5	0.62
11/18-22/13	LFP	107.35	--	8.12	0.00	99.23	<29/68	<67/170	<50	<0.5	<0.5	<0.5	<0.5	<0.5	<0.085
02/4-11/14	LFP	107.35	--	7.33	0.00	100.02	<30/<30	<70/<70	<50	<0.5	<0.5	<0.5	<0.5	<0.5	0.20
6/12-14/14	LFP	107.35	--	7.31	0.00	100.04	<28/<28	<66/<66	<50	<0.5	<0.5	<0.5	<0.5	<0.5	-- ⁸
8/18-21/14	LFP	107.35	--	9.93	0.00	97.42	INSUFFICIENT WATER								

TABLE 1
GROUNDWATER MONITORING DATA AND ANALYTICAL RESULTS¹
COWLITZ BP / COWLITZ FOOD AND FUEL / FORMER TEXACO SERVICE STATION NO. 211556
101 Mulford Road
Toledo, Washington
Concentrations reported in µg/L

Well ID/ Date	Purge Method	TOC ² (ft.)	DTP (ft.)	DTW (ft.)	LNAPLT (ft.)	GWE ³ (ft.)	TPH-DRO ⁴	TPH-HRO ⁴	TPH-GRO	Benzene	Toluene	Ethyl- benzene	Total Xylenes	MTBE	D. Lead
MW-109 (cont.)															
11/19-20/14	LFP	107.35	--	7.38	0.00	99.97	<29/<29	<67/<67	<50	<0.5	<0.5	<0.5	<0.5	<0.5	<0.082
2/17-20/15	LFP	107.35	--	6.91	0.00	100.44	<30/<30	<69/<69	<50	<0.5	<0.5	<0.5	<0.5	<0.5	<0.082
5/11-15/15	LFP	107.35	--	7.29	0.00	100.06	<29/<29	<67/<67	<50	<0.5	<0.5	<0.5	<0.5	<0.5	0.12
8/10-11/15	LFP	107.35	--	8.62	0.00	98.73	<29/130	210/640	<50	<0.5	<0.5	<0.5	<0.5	<0.5	136
11/16-18/15	LFP	107.35	--	5.34	0.00	102.01	<28/36	<66/97	<50	<0.5	<0.5	<0.5	<0.5	<0.5	0.0028
5/13-14/16	LFP	107.35	--	7.76	0.00	99.59	<28/<28	<66/<66	<50	<0.5	<0.5	<0.5	<0.5	--	<0.13
11/14/16	LFP	107.35	--	6.40	0.00	100.95	<28/77	<65/65	<50	<0.5	<0.5	<0.5	<0.5	--	0.55
MW-110															
8/22/95		108.89	--	9.62	0.00	99.27	400	<750	11,000	--	--	--	--	--	--
11/28/95		108.89	--	8.08	0.00	100.81	540	<750	6,000	--	--	--	--	--	14
3/12/96		108.89	--	8.74	0.00	100.15	340	<750	3,600	--	--	--	--	--	14
6/26/96		108.89	--	9.41	0.00	99.48	274	<750	2,750	--	--	--	--	--	8.14
10/9/96		108.89	--	9.67	0.00	99.22	<250	<750	1,160	--	--	--	--	--	5.96
2/12/97		108.89	--	8.42	0.00	100.47	393	<750	1,830	--	--	--	--	--	11.7
4/22/97		108.89	--	8.18	0.00	100.71	371	<750	1,950	--	--	--	--	--	7.27
8/5/97		108.89	--	9.80	0.00	99.09	282	<750	1,480	--	--	--	--	--	3.16
11/11/97		108.89	--	8.57	0.00	100.32	659	<750	2,330	--	--	--	--	--	22.9
2/11/98		108.89	--	8.54	0.00	100.35	390	<750	2,040	--	--	--	--	--	15.3
5/28/98		108.89	--	8.69	0.00	100.20	324	<750	1,350	--	--	--	--	--	15.5
8/20/98		108.89	--	10.91	0.00	97.98	<250	<750	812	--	--	--	--	--	1.55
11/19/98		108.89	--	9.51	0.00	99.38	258	<750	637	--	--	--	--	--	7.27
3/11/99		108.89	--	8.09	0.00	100.80	486	<500	2,350	--	--	--	--	--	11
5/25/99		108.89	--	9.28	0.00	99.61	<250	--	2,950	--	--	--	--	--	--
8/17/99		108.89	--	9.81	0.00	99.08	<250	<500	749	--	--	--	--	--	2.2
11/19/99		108.89	--	7.77	0.00	101.12	453	--	2,030	--	--	--	--	--	32.4
3/9/00		108.89	--	8.15	0.00	100.74	<250	<500	3,780	--	--	--	--	--	9.59
6/13/00		108.89	--	8.81	0.00	100.08	<250	<500	2,330	--	--	--	--	--	5.45
9/26/00		108.89	--	9.98	0.00	98.91	<250	<500	--	--	--	--	--	--	2.83
12/13/00		108.89	--	9.37	0.00	99.52	<250	<500	1,340	--	--	--	--	--	4.15
2/28/01		108.89	--	9.07	0.00	99.82	<250	<500	1,800	--	--	--	--	--	6.32
5/2/01		108.89	--	8.62	0.00	100.27	<250	<500	905	--	--	--	--	--	4.23
10/30/02		108.89	--	10.28	0.00	98.61	<250	<500	3,880	<2.50	<2.50	22.5	108	--	6.36
1/23/03		108.89	--	8.74	0.00	100.15	<250	<500	1,190	0.902	0.585	9.83	13.9	--	26.5⁵
4/18/03		108.89	--	8.40	0.00	100.49	<250	<500	499	1.94	<0.500	0.799	1.65	--	16.8⁵
7/11/03		108.89	--	9.99	0.00	98.90	<250	<500	586	1.76	<0.500	1.08	1.11	--	2.11 ⁵
10/31/03		108.89	--	9.25	0.00	99.64	<250	<500	184	0.529	<0.500	<0.500	<1.0	--	<1.0 ⁵

TABLE 1
GROUNDWATER MONITORING DATA AND ANALYTICAL RESULTS¹
COWLITZ BP / COWLITZ FOOD AND FUEL / FORMER TEXACO SERVICE STATION NO. 211556
101 Mulford Road
Toledo, Washington
Concentrations reported in µg/L

Well ID/ Date	Purge Method	TOC ² (ft.)	DTP (ft.)	DTW (ft.)	LNAPLT (ft.)	GWE ³ (ft.)	TPH-DRO ⁴	TPH-HRO ⁴	TPH-GRO	Benzene	Toluene	Ethyl- benzene	Total Xylenes	MTBE	D. Lead
MW-110 (cont.)															
12/31/03		108.89	--	7.94	0.00	100.95	1,800	410	<99	<10	<2.0	23	25	--	17.3
5/3/04		108.89	--	9.56	0.00	99.33	<250	<500	454	1.8	<0.500	<0.500	<1.0	--	3.86 ⁵
7/20/04		108.89	--	10.03	0.00	98.86	<250	<500	308	0.893	<0.500	<0.500	<1.0	--	<1.0 ⁵
10/6/04		108.89	--	9.38	0.00	99.51	<79	<99	160	--	--	--	--	--	--
1/27/05		108.89	--	8.65	0.00	100.24	<81	<100	150	--	--	--	--	--	--
4/12/05		108.89	--	8.22	0.00	100.67	370	<100	290	--	--	--	--	--	--
7/18/05		108.89	--	9.50	0.00	99.39	<79	<99	100	--	--	--	--	--	--
7/18/05 (D)		108.89	--	9.50	0.00	99.39	<79	<99	100	--	--	--	--	--	--
10/20/05		108.89	--	9.62	0.00	99.27	82	100	110	--	--	--	--	--	--
9/4/07		108.89	--	10.08	0.00	98.81	<150	220	290	--	--	--	--	--	5
5/27-28/08	LFP	108.89	--	9.52	0.00	99.37	<76	<96	210	<0.5	<0.5	9	0.7	<0.5	9.1
8/27-29/08	LFP	108.89	--	9.60	0.00	99.29	120	<100	240	<5	<5	<5	<5	<5	1.5
11/17-19/08	LFP	108.89	--	8.17	0.00	100.72	410	<68	150	<0.5	<0.5	<0.5	<0.5	<0.5	34.1
2/16-18/09	LFP	108.89	--	9.23	0.00	99.66	58	170	<50	<0.5	<0.5	<0.5	<0.5	<0.5	27.7
5/4-6/09	LFP	108.89	--	8.60	0.00	100.29	380	670	96	<0.5	<0.5	<0.5	<0.5	<0.5	5.4
8/19-21/09	LFP	108.89	--	9.98	0.00	98.91	<30	76	69	<0.5	<0.5	<0.5	<0.5	<0.5	0.63
11/18-20/09	LFP	108.89	--	6.97	0.00	101.92	200	<67	670	<0.5	<0.5	2	<0.5	<0.5	5
2/8-10/10	LFP	108.89	--	8.64	0.00	100.25	51	<69	<50	<0.5	<0.5	<0.5	<0.5	<0.5	12.5
5/12-13/10	LFP	108.89	--	9.08	0.00	99.81	39	<69	<50	<0.5	<0.5	<0.5	<0.5	<0.5	4.2
08/11/10	LFP	108.89	--	9.75	0.00	99.14	<29	<68	<50	<0.5	<0.5	<0.5	<0.5	<0.5	0.4
11/3-4/10	LFP	108.89	--	8.15	0.00	100.74	49	98	<50	<0.5	<0.5	<0.5	<0.5	<0.5	2.5
2/3-4/11	LFP	108.89	--	8.77	0.00	100.12	<30	<69	<50	<0.5	<0.5	<0.5	<0.5	<0.5	0.72
05/24/11	LFP	108.89	--	8.90	0.00	99.99	<29	180	<50	<0.5	<0.5	<0.5	<0.5	<0.5	0.43
8/23-24/11	LFP	108.89	--	9.96	0.00	98.93	<30	<70	<50	<0.5	<0.5	<0.5	<0.5	<0.5	0.62
11/7-9/11	LFP	108.89	--	9.30	0.00	99.59	<31	<72	95	<0.5	<0.5	<0.5	<0.5	<0.5	0.22
2/6-8/12	LFP	108.89	--	8.40	0.00	100.49	<30	<70	<50	<0.5	<0.5	<0.5	<0.5	<0.5	0.22
5/2-4/12	LFP	108.89	--	8.40	0.00	100.49	<31	<72	<50	<0.5	<0.5	<0.5	<0.5	<0.5	0.23
8/1-3/12	LFP	108.89	--	8.46	0.00	100.43	50	<66	<50	<0.5	<0.5	<0.5	<0.5	<0.5	0.093
11/26-28/12	LFP	108.89	--	7.95	0.00	100.94	<29	<69	<50	<0.5	<0.5	<0.5	<0.5	<0.5	0.30
02/4-6/13	LFP	108.89	--	8.38	0.00	100.51	<30	<70	<50	<0.5	<0.5	<0.5	<0.5	<0.5	<0.073
05/6-8/13	LFP	108.89	--	9.52	0.00	99.37	<29	<67	<50	<0.5	<0.5	<0.5	<0.5	<0.5	0.23
9/9-13/13	LFP	108.89	--	9.03	0.00	99.86	<28/<28	<66/<66	<50	<0.5	<0.5	<0.5	<0.5	<0.5	0.39
11/18-21/13	LFP	108.89	--	8.22	0.00	100.67	<29/<29	<67/<67	<50	<0.5	<0.5	<0.5	<0.5	<0.5	0.33
02/4-11/14	LFP	108.89	--	8.98	0.00	99.91	<29/<29	<67/<67	<50	<0.5	<0.5	<0.5	<0.5	<0.5	0.16
6/12-14/14	LFP	108.89	--	9.50	0.00	99.39	<29/<29	<67/<67	<50	<0.5	<0.5	<0.5	<0.5	<0.5	0.22
8/18-21/14	LFP	108.89	--	8.53	0.00	100.36	<28/<28	<66/<66	<50	<0.5	<0.5	<0.5	<0.5	<0.5	0.10

TABLE 1
GROUNDWATER MONITORING DATA AND ANALYTICAL RESULTS¹
COWLITZ BP / COWLITZ FOOD AND FUEL / FORMER TEXACO SERVICE STATION NO. 211556
101 Mulford Road
Toledo, Washington
Concentrations reported in µg/L

Well ID/ Date	Purge Method	TOC ² (ft.)	DTP (ft.)	DTW (ft.)	LNAPLT (ft.)	GWE ³ (ft.)	TPH-DRO ⁴	TPH-HRO ⁴	TPH-GRO	Benzene	Toluene	Ethyl- benzene	Total Xylenes	MTBE	D. Lead
MW-110 (cont.)															
11/19-20/14	LFP	108.89	--	9.08	0.00	99.81	<29/<29	<67/<67	<50	<0.5	<0.5	<0.5	<0.5	<0.5	0.94
2/17-20/15	LFP	108.89	--	8.39	0.00	100.50	<30/<30	<70/<70	<50	<0.5	<0.5	<0.5	<0.5	<0.5	<0.082
5/11-15/15	LFP	108.89	--	9.51	0.00	99.38	<28/<28	<66/<66	<50	<0.5	<0.5	<0.5	<0.5	<0.5	0.46
8/10-11/15	LFP	108.89	--	10.23	0.00	98.66	<28/<28	<66/<66	<50	<0.5	<0.5	<0.5	<0.5	<0.5	0.88
11/16-18/15	LFP	108.89	--	6.54	0.00	102.35	<29/<29	<67/<67	<50	<0.5	<0.5	<0.5	<0.5	<0.5	0.00
5/13-14/16	LFP	108.89	--	9.04	0.00	99.85	WELL REMOVED FROM SAMPLING PROGRAM - MONITORING ONLY								
11/14/16	LFP	108.89	--	8.21	0.00	100.68	WELL REMOVED FROM SAMPLING PROGRAM - MONITORING ONLY								
MW-111															
8/22/95		107.12	--	7.86	0.00	99.26	360	<750	33,000	--	--	--	--	--	--
11/28/95		107.12	--	6.14	0.00	100.98	640	<750	17,000	--	--	--	--	--	10
3/12/96		107.12	--	6.84	0.00	100.28	290	<750	11,000	--	--	--	--	--	7.6
6/26/96		107.12	--	7.55	0.00	99.57	479	<750	7,690	--	--	--	--	--	4.8
10/9/96		107.12	--	7.81	0.00	99.31	256	<750	3,560	--	--	--	--	--	4.7
2/12/97		107.12	--	6.52	0.00	100.60	631	<750	17,200	--	--	--	--	--	8.7
4/22/97		107.12	--	6.31	0.00	100.81	920	<750	13,800	--	--	--	--	--	5.3
8/5/97		107.12	--	7.90	0.00	99.22	444	<750	4,290	--	--	--	--	--	3.5
11/11/97		107.12	--	6.70	0.00	100.42	770	<750	14,300	--	--	--	--	--	12.4
2/11/98		107.12	--	6.65	0.00	100.47	587	<750	13,600	--	--	--	--	--	8.3
5/28/98		107.12	--	6.89	0.00	100.23	526	<750	11,200	--	--	--	--	--	16.6
8/20/98		107.12	--	9.08	0.00	98.04	637	<750	5,950	--	--	--	--	--	1.7
11/19/98		107.12	--	7.60	0.00	99.52	3,890	<750	10,500,000	--	--	--	--	--	2.2
1/22/99		107.12	--	5.36	0.00	101.76	--	--	19,000	--	--	--	--	--	--
3/11/99		107.12	--	6.19	0.00	100.93	611	<500	6,910	--	--	--	--	--	6.3
5/25/99		107.12	--	7.43	0.00	99.69	388	--	8,500	--	--	--	--	--	4.2
8/17/99		107.12	--	7.98	0.00	99.14	547	<500	17,600	--	--	--	--	--	3
11/19/99		107.12	--	5.87	0.00	101.25	547	--	27,900	--	--	--	--	--	14.4
3/9/00		107.12	--	6.27	0.00	100.85	12,400	646	20,800	--	--	--	--	--	11.8
6/13/00		107.12	--	6.91	0.00	100.21	7,670	<500	29,600	--	--	--	--	--	12.8
9/26/00		107.12	--	8.37	0.00	98.75	--	--	--	--	--	--	--	--	--
12/13/00		107.12	--	7.65	0.00	99.47	13,800	<500	23,100	--	--	--	--	--	4.1
2/28/01		107.12	--	7.26	0.00	99.86	3,740	<500	16,400	--	--	--	--	--	5.6
5/2/01		107.12	--	6.89	0.00	100.23	7,530	<500	17,700	--	--	--	--	--	10.7
10/30/02		107.12	8.42	8.70	0.28	98.64	NOT SAMPLED DUE TO THE PRESENCE OF LNAPL					--	--	--	--
1/23/03		107.12	6.95	6.99	0.04	100.16	NOT SAMPLED DUE TO THE PRESENCE OF LNAPL					--	--	--	--
4/18/03		107.12	6.83	6.89	0.06	100.28	NOT SAMPLED DUE TO THE PRESENCE OF LNAPL					--	--	--	--
7/11/03		107.12	8.18	8.25	0.07	98.93	NOT SAMPLED DUE TO THE PRESENCE OF LNAPL					--	--	--	--

TABLE 1
GROUNDWATER MONITORING DATA AND ANALYTICAL RESULTS¹
COWLITZ BP / COWLITZ FOOD AND FUEL / FORMER TEXACO SERVICE STATION NO. 211556
101 Mulford Road
Toledo, Washington
Concentrations reported in µg/L

Well ID/ Date	Purge Method	TOC ² (ft.)	DTP (ft.)	DTW (ft.)	LNAPLT (ft.)	GWE ³ (ft.)	TPH-DRO ⁴	TPH-HRO ⁴	TPH-GRO	Benzene	Toluene	Ethyl- benzene	Total Xylenes	MTBE	D. Lead
MW-111 (cont.)															
10/31/03		107.12	7.45	7.48	0.03	99.66	NOT SAMPLED DUE TO THE PRESENCE OF LNAPL				--	--	--	--	
12/31/03		107.12	--	6.40	0.00	100.72	50,000	2,800	300	8.3	6.5	1,100	3,300	--	15.2
05/03/04		107.12	7.76	7.79	0.03	99.35	NOT SAMPLED DUE TO THE PRESENCE OF LNAPL				--	--	--	--	
7/20/04		107.12	8.10	8.16	0.06	99.01	NOT SAMPLED DUE TO THE PRESENCE OF LNAPL				--	--	--	--	
10/6/04		107.12	--	7.54	0.00	99.58	240	<100	5,700	--	--	--	--	--	--
1/27/05		107.12	--	6.79	0.00	100.33	310	<98	8,800	--	--	--	--	--	--
1/27/05(D)		107.12	--	6.79	0.00	100.33	310	<98	9,100	--	--	--	--	--	--
4/12/05		107.12	--	6.32	0.00	100.80	820	<100	10,000	--	--	--	--	--	--
4/12/05(D)		107.12	--	6.32	0.00	100.80	850	<110	10,000	--	--	--	--	--	--
7/18/05		107.12	--	7.75	0.00	99.37	460	<96	6,300	--	--	--	--	--	--
10/20/05		107.12	--	7.84	0.00	99.28	--	--	--	--	--	--	--	--	--
9/4/07		107.12	--	8.26	0.00	98.86	1,100	<220	6,800	--	--	--	--	--	2.8
9/4/07		107.12	--	--	0.00	--	<81	<100	<50	--	--	--	--	--	<0.047
5/27-28/08		107.12	--	7.64	0.00	99.48	NOT SAMPLED DUE TO OBSTRUCTION IN WELL @ 7 FEET				--	--	--	--	
8/27-29/08		107.12	--	7.71	0.00	99.41	NOT SAMPLED DUE TO OBSTRUCTION IN WELL @ 8 FEET				--	--	--	--	
11/17-19/08	LFP	107.12	--	6.27	0.00	100.85	2,300	<1,400	18,000	3	<1	300	220	<1	36.8
2/16-18/09	LFP	107.12	--	7.36	0.00	99.76	350	74	20,000	4	2	190	110	<1	8.5
5/4-6/09	LFP	107.12	--	6.62	0.00	100.50	1,200	<70	13,000	8	2	220	120	<0.5	20.1
8/19-21/09	LFP	107.12	--	8.12	0.00	99.00	780	<70	11,000	4	0.6	180	130	<0.5	5.3
11/18-20/09	LFP	107.12	--	5.42	0.00	101.70	400	<68	4,700	5	0.7	53	21	<0.5	6.3
2/08-10/10	LFP	107.12	--	6.79	0.00	100.33	2,700	<140	19,000	16	1	270	110	<0.5	18.8
5/11-13/10	LFP	107.12	--	7.25	0.00	99.87	3,400	380	21,000	10	1	300	110	<1	22.6
08/11/10	LFP	107.12	--	7.92	0.00	99.20	1,300	<700	9,200	4	<1	220	55	<1	20.2
11/3-4/10	LFP	107.12	--	6.12	0.00	101.00	1,700	640	7,000	4	<1	160	68	<1	29.5
2/3-4/11	LFP	107.12	--	6.91	0.00	100.21	2,800	<340	14,000	10	0.9	250	72	<0.5	19.9
05/24/11	LFP	107.12	--	7.03	0.00	100.09	500	130	2,700	<0.5	<0.5	65	15	<0.5	2.8
8/23-24/11	LFP	107.12	--	9.16	0.00	97.96	1,600	<69	6,900	3	<0.5	130	11	<0.5	12.2
11/7-9/11	LFP	107.12	--	7.85	0.00	99.27	4,700	<730	20,000	1	<1	140	26	<1	45.8
2/6-8/12	LFP	107.12	--	6.55	0.00	100.57	690	110	5,100	5	<0.5	140	<0.5	<0.5	22.1
5/2-4/12	LFP	107.12	--	6.50	0.00	100.62	420	<68	4,400	5	0.7	170	23	<0.5	8.9
8/1-3/12	LFP	107.12	--	7.93	0.00	99.19	620	140	6,900	0.6	<0.5	<0.5	12	<0.5	22.9
11/26-28/12	LFP	107.12	--	6.07	0.00	101.05	15,000	<3,500	5,200	4	<0.5	140	32	<0.5	36.1
02/4-6/13	LFP	107.12	--	6.53	0.00	100.59	2,300	710	7,500	<3	<3	120	24	<0.5	17.8
05/6-8/13	LFP	107.12	--	7.46	0.00	99.66	300	<67	5,500	2	<0.5	100	13	<0.5	16.6
9/9-13/13	LFP	107.12	--	7.15	0.00	99.97	330/ 3,600	<66/89	5,500	1	<0.5	110	39	<0.5	59.4
11/18-22/13	LFP	107.12	--	6.42	0.00	100.70	370/ 1,000	<66/<66	3,300	0.9	<0.5	77	13	<0.5	17.8

TABLE 1
GROUNDWATER MONITORING DATA AND ANALYTICAL RESULTS¹
COWLITZ BP / COWLITZ FOOD AND FUEL / FORMER TEXACO SERVICE STATION NO. 211556
101 Mulford Road
Toledo, Washington
Concentrations reported in µg/L

Well ID/ Date	Purge Method	TOC ² (ft.)	DTP (ft.)	DTW (ft.)	LNAPLT (ft.)	GWE ³ (ft.)	TPH-DRO ⁴	TPH-HRO ⁴	TPH-GRO	Benzene	Toluene	Ethyl- benzene	Total Xylenes	MTBE	D. Lead
MW-111 (cont.)															
2/4-11/14	LFP	107.12	--	7.11	0.00	100.01	410/ 1,000	<68/<68	4,800	1	<0.5	75	7	<0.5	27.3
6/12-14/14	LFP	107.12	--	7.70	0.00	99.42	380/ 1,200	<67/83	4,200	2	<0.5	130	14	<0.5	16.1
8/18-21/14	LFP	107.12	--	8.07	0.00	99.05	310/ 1,400	<67/100	4,700	1	<0.5	49	1	<0.5	1.09
11/19-20/14	LFP	107.12	--	6.47	0.00	100.65	430/ 1,800	<69/320	6,000	2	<0.5	120	11	<0.5	45.3
2/17-20/15	LFP	107.12	--	6.57	0.00	100.55	230/ 730	<68/180	3,600	1	<0.5	44	3	<0.5	14.3
5/11-15/15	LFP	107.12	--	9.02	0.00	98.10	320/ 1,000	<66/<66	4,400	1	<0.5	71	5	<0.5	0.0202
8/10-11/15	LFP	107.12	--	8.43	0.00	98.69	470/ 2,700	<67/93	4,500	<3	<3	31	6	<3	12.5
11/16-18/15	LFP	107.12	--	4.59	0.00	102.53	150/450	<67/270	1,900	<0.5	<0.5	9	1	<0.5	0.0078
5/13-14/16	LFP	107.12	--	8.95	0.00	98.17	350/ 1,200	680/1,600	4,200	<0.5	<0.5	19	2	--	7.8
11/14/16	LFP	107.12	--	--	--	--	WELL FLOODED-UNABLE TO ACCESS						2	--	7.8
MW-112															
8/22/95		107.58	--	8.42	0.00	99.16	<250	<750	480	--	--	--	--	--	--
11/28/95		107.58	--	6.73	0.00	100.85	<250	<750	150	--	--	--	--	--	5.8
3/12/96		107.58	--	7.43	0.00	100.15	<250	<750	250	--	--	--	--	--	<2.0
6/26/96		107.58	--	8.12	0.00	99.46	<250	<750	63.8	--	--	--	--	--	<2.0
10/9/96		107.58	--	8.36	0.00	99.22	<250	<750	93.1	--	--	--	--	--	2.62
2/12/97		107.58	--	7.11	0.00	100.47	322	<750	1,250	--	--	--	--	--	2.99
4/22/97		107.58	--	6.85	0.00	100.73	<250	<750	323	--	--	--	--	--	<2.0
8/5/97		107.58	--	8.45	0.00	99.13	<250	<750	124	--	--	--	--	--	<2.0
11/11/97		107.58	--	7.26	0.00	100.32	<250	<750	112	--	--	--	--	--	<2.0
2/11/98		107.58	--	7.25	0.00	100.33	<250	<750	658	--	--	--	--	--	<2.0
5/28/98		107.58	--	7.46	0.00	100.12	315	<750	713	--	--	--	--	--	10.4
8/20/98		107.58	--	9.64	0.00	97.94	<250	<750	<50	--	--	--	--	--	<1.0
11/19/98		107.58	--	8.20	0.00	99.38	<250	<750	367	--	--	--	--	--	<1.0
3/11/99		107.58	--	6.79	0.00	100.79	<250	<500	1,370	--	--	--	--	--	1.42
5/25/99		107.58	--	7.97	0.00	99.61	<250	--	<80	--	--	--	--	--	--
8/17/99		107.58	--	8.51	0.00	99.07	<250	<500	106	--	--	--	--	--	<1.6
11/19/99		107.58	--	6.46	0.00	101.12	<250	--	<80	--	--	--	--	--	<1.0
3/9/00		107.58	--	6.85	0.00	100.73	<250	<500	<80	--	--	--	--	--	<1.0
6/13/00		107.58	--	7.48	0.00	100.10	<250	<500	824	--	--	--	--	--	2.14
9/26/00		107.58	--	8.66	0.00	98.92	<250	<500	--	--	--	--	--	--	<1.0
12/13/00		107.58	--	8.07	0.00	99.51	<250	<500	<80	--	--	--	--	--	<1.0
2/28/01		107.58	--	7.77	0.00	99.81	<250	<500	<80	--	--	--	--	--	<1.0
5/2/01		107.58	--	7.31	0.00	100.27	<250	<500	710	--	--	--	--	--	1.44
10/30/02		107.58	--	8.95	0.00	98.63	<250	<500	95.7	<0.500	<0.500	<0.500	<1.00	--	2.63
1/23/03		107.58	--	7.39	0.00	100.19	<250	<500	178	<0.500	<0.500	0.730	<1.00	--	<1.0 ³

TABLE 1
GROUNDWATER MONITORING DATA AND ANALYTICAL RESULTS¹
COWLITZ BP / COWLITZ FOOD AND FUEL / FORMER TEXACO SERVICE STATION NO. 211556
101 Mulford Road
Toledo, Washington
Concentrations reported in µg/L

Well ID/ Date	Purge Method	TOC ² (ft.)	DTP (ft.)	DTW (ft.)	LNAPLT (ft.)	GWE ³ (ft.)	TPH-DRO ⁴	TPH-HRO ⁴	TPH-GRO	Benzene	Toluene	Ethyl- benzene	Total Xylenes	MTBE	D. Lead
MW-112 (cont.)															
4/18/03		107.58	--	7.28	0.00	100.30	<250	<500	93.4	<0.500	<0.500	<0.500	<1.00	--	<1.0 ⁵
7/11/03		107.58	--	8.68	0.00	98.90	--	--	<50.0	<0.500	<0.500	<0.500	<1.00	--	<1.0 ⁵
10/31/03		107.58	--	8.04	0.00	99.54	<250	<500	<50.0	<0.500	<0.500	<0.500	<1.00	--	<1.0 ⁵
12/30/03		107.58	--	6.62	0.00	100.96	<50	<77	<97	<0.5	<0.5	<0.5	<1.5	--	<1.2
5/3/04		107.58	--	8.22	0.00	99.36	<250	<500	<50.0	<0.500	<0.500	<0.500	<1.00	--	<1.0 ⁵
7/20/04		107.58	--	8.69	0.00	98.89	<250	<500	<50.0	<0.500	<0.500	<0.500	<1.00	--	--
10/7/04		107.58	--	8.06	0.00	99.52	<82	<100	<50	--	--	--	--	--	--
7/18/05		107.58	--	8.26	0.00	99.32	<77	<96	<48	--	--	--	--	--	--
10/21/05		107.58	--	8.25	0.00	99.33	<82	<100	48	--	--	--	--	--	--
9/5/07		107.58	--	8.79	0.00	98.79	<79	<99	<50	--	--	--	--	--	0.52
5/27-28/08	LFP	107.58	--	8.22	0.00	99.36	<80	<100	<50	<0.5	<0.5	<0.5	<0.5	<0.5	0.24
8/27-29/08	LFP	107.58	--	8.26	0.00	99.32	<79	<99	<50	<0.5	<0.5	<0.5	<0.5	<0.5	0.92
11/17-19/08	LFP	107.58	--	6.87	0.00	100.71	<30	<69	<50	<0.5	<0.5	<0.5	<0.5	<0.5	0.057
2/16-18/09	LFP	107.58	--	7.92	0.00	99.66	<30	<69	<50	<0.5	<0.5	<0.5	<0.5	<0.5	0.51
5/4-06/09	LFP	107.58	--	7.26	0.00	100.32	120	<69	380	2	<0.5	<0.5	<0.5	<0.5	2.1
8/19-21/09	LFP	107.58	--	8.67	0.00	98.91	<30	<69	<50	<0.5	<0.5	<0.5	<0.5	<0.5	0.27
11/18-20/09	LFP	107.58	--	5.58	0.00	102.00	<29	<68	<50	<0.5	<0.5	<0.5	<0.5	<0.5	0.36
2/8-10/10	LFP	107.58	--	7.35	0.00	100.23	<29	<69	<50	<0.5	<0.5	<0.5	<0.5	<0.5	0.46
5/12-13/10	LFP	107.58	--	7.77	0.00	99.81	<29	<68	<50	<0.5	<0.5	<0.5	<0.5	<0.5	0.58
08/12/10	LFP	107.58	--	8.45	0.00	99.13	<29	<68	<50	<0.5	<0.5	<0.5	<0.5	<0.5	0.29
11/3-4/10	LFP	107.58	--	6.85	0.00	100.73	<29	<68	<50	<0.5	<0.5	<0.5	<0.5	<0.5	0.19
2/3-4/11	LFP	107.58	--	8.21	0.00	99.37	49	89	<50	<0.5	<0.5	<0.5	<0.5	<0.5	0.56
05/24/11	LFP	107.58	--	7.58	0.00	100.00	<29	270	<50	<0.5	<0.5	<0.5	<0.5	<0.5	0.49
8/23-24/11	LFP	107.58	--	8.52	0.00	99.06	860	<66	72	<0.5	<0.5	<0.5	<0.5	<0.5	<0.080
11/7-9/11	LFP	107.58	--	8.35	0.00	99.23	<30	<70	<50	<0.5	<0.5	<0.5	<0.5	<0.5	0.24
2/6-8/12	LFP	107.58	--	7.10	0.00	100.48	<29	<67	<50	<0.5	<0.5	<0.5	<0.5	<0.5	0.22
5/2-4/12	LFP	107.58	--	7.20	0.00	100.38	<30	<69	68	<0.5	<0.5	<0.5	<0.5	<0.5	1.5
8/1-3/12	LFP	107.58	--	8.45	0.00	99.13	<31	<72	<50	<0.5	<0.5	<0.5	<0.5	<0.5	0.39
11/26-28/12	LFP	107.58	--	6.67	0.00	100.91	<30	<71	<50	<0.5	<0.5	<0.5	<0.5	<0.5	0.14
02/4-6/13	LFP	107.58	--	7.22	0.00	100.36	<28	<66	50	<0.5	<0.5	<0.5	<0.5	<0.5	0.64
5/6-8/13	LFP	107.58	--	8.00	0.00	99.58	<29	<67	<50	<0.5	<0.5	<0.5	<0.5	<0.5	0.47
9/9-13/13	LFP	107.58	--	7.71	0.00	99.87	<29/32	<67/<67	<50	<0.5	<0.5	<0.5	<0.5	<0.5	0.85
11/18-22/13	LFP	107.58	--	6.76	0.00	100.82	<29/33	<67/<67	68	<0.5	<0.5	<0.5	<0.5	<0.5	0.58
2/4-11/2014	LFP	107.58	--	7.67	0.00	99.91	<29/<29	<68/<68	<50	<0.5	<0.5	<0.5	<0.5	<0.5	0.38
6/12-14/14	LFP	107.58	INACCESSIBLE			--	--	--	--	--	--	--	--	--	--
8/18-21/14	LFP	107.58	--	8.63	0.00	98.95	<29/<29	<68/<68	<50	<0.5	<0.5	<0.5	<0.5	<0.5	0.36

TABLE 1
GROUNDWATER MONITORING DATA AND ANALYTICAL RESULTS¹
COWLITZ BP / COWLITZ FOOD AND FUEL / FORMER TEXACO SERVICE STATION NO. 211556
101 Mulford Road
Toledo, Washington
Concentrations reported in µg/L

Well ID/ Date	Purge Method	TOC ² (ft.)	DTP (ft.)	DTW (ft.)	LNAPLT (ft.)	GWE ³ (ft.)	TPH-DRO ⁴	TPH-HRO ⁴	TPH-GRO	Benzene	Toluene	Ethyl- benzene	Total Xylenes	MTBE	D. Lead
MW-112 (cont.)															
11/19-20/14	LFP	107.58	--	7.71	0.00	99.87	<29/<29	<68/<68	<50	<0.5	<0.5	<0.5	<0.5	<0.5	0.13
2/17-20/15	LFP	107.58	--	7.33	0.00	100.25	<30/<30	<69/<69	<50	<0.5	<0.5	<0.5	<0.5	<0.5	0.083
5/11-15/15	LFP	107.58	--	8.19	0.00	99.39	<28/<28	<66/<66	<50	<0.5	<0.5	<0.5	<0.5	<0.5	0.460
8/10-11/15	LFP	107.58	--	8.90	0.00	98.68	<28/<28	<66/<66	<50	<0.5	<0.5	<0.5	<0.5	<0.5	0.200
11/16-18/15	LFP	107.58	--	5.65	0.00	101.93	<29/<29	<67/<67	<50	<0.5	<0.5	<0.5	<0.5	<0.5	0.0014
5/13-14/16	LFP	107.58	--	8.18	0.00	99.40	<28	<66	<50	<0.5	<0.5	<0.5	<0.5	--	<0.13
11/14/16	LFP	107.58	--	6.90	0.00	100.68	56	<70	<50	<0.5	<0.5	<0.5	<0.5	--	0.33
MW-113															
8/22/95		108.44	--	9.26	0.00	99.18	320	<750	3,100	--	--	--	--	--	--
11/28/95		108.44	--	7.55	0.00	100.89	<250	<750	180	--	--	--	--	--	<2.0
3/12/96		108.44	--	8.26	0.00	100.18	<250	<750	750	--	--	--	--	--	<2.0
6/26/96		108.44	--	8.95	0.00	99.49	<250	<750	809	--	--	--	--	--	2.43
10/9/96		108.44	--	9.21	0.00	99.23	<250	<750	494	--	--	--	--	--	2.95
2/12/97		108.44	--	7.93	0.00	100.51	<250	<750	1,600	--	--	--	--	--	<2.0
4/22/97		108.44	--	7.71	0.00	100.73	291	<750	748	--	--	--	--	--	<2.0
8/5/97		108.44	--	9.37	0.00	99.07	<250	<750	876	--	--	--	--	--	<2.0
11/11/97		108.44	--	8.04	0.00	100.40	<250	<750	<50	--	--	--	--	--	<2.0
2/11/98		108.44	--	8.02	0.00	100.42	<250	<750	76.10	--	--	--	--	--	<2.0
5/28/98		108.44	--	8.31	0.00	100.13	<250	<750	116	--	--	--	--	--	6.26
8/20/98		108.44	--	10.48	0.00	97.96	<250	<750	235	--	--	--	--	--	<1.0
11/19/98		108.44	--	9.02	0.00	99.42	<250	<750	<50	--	--	--	--	--	<1.0
3/11/99		108.44	--	7.59	0.00	100.85	<250	<750	162	--	--	--	--	--	<1.0
5/25/99		108.44	--	8.83	0.00	99.61	<250	--	321	--	--	--	--	--	--
8/17/99		108.44	--	9.34	0.00	99.10	<250	<500	265	--	--	--	--	--	1.2
11/19/99		108.44	--	7.27	0.00	101.17	<250	--	<80	--	--	--	--	--	<1.0
3/9/00		108.44	--	7.66	0.00	100.78	<250	<500	96.70	--	--	--	--	--	<1.0
6/13/00		108.44	--	8.29	0.00	100.15	<250	<500	154	--	--	--	--	--	<1.0
9/26/00		108.44	--	9.51	0.00	98.93	<250	<500	--	--	--	--	--	--	<1.0
12/13/00		108.44	--	8.91	0.00	99.53	<250	588	<80	--	--	--	--	--	<1.0
2/28/01		108.44	--	8.60	0.00	99.84	<250	<500	<80	--	--	--	--	--	<1.0
5/2/01		108.44	--	8.14	0.00	100.30	<250	<500	<80	--	--	--	--	--	<1.0
10/30/02		108.44	--	9.85	0.00	98.59	<250	<500	<80	<0.500	<0.500	<0.500	<1.0	--	1.55
1/23/03		108.44	--	8.29	0.00	100.15	<250	<500	<80	<0.500	<0.500	<0.500	<1.0	--	<1.0 ⁵
4/18/03		108.44	--	8.09	0.00	100.35	<250	<500	<50	<0.500	<0.500	<0.500	<1.0	--	<1.0 ⁵
7/11/03		108.44	--	9.51	0.00	98.93	<250	<500	<50	<0.500	<0.500	<0.500	<1.0	--	<1.0 ⁵
10/31/03		108.44	--	8.80	0.00	99.64	<250	<500	<50	<0.500	<0.500	<0.500	<1.0	--	<1.0 ⁵

TABLE 1
GROUNDWATER MONITORING DATA AND ANALYTICAL RESULTS¹
COWLITZ BP / COWLITZ FOOD AND FUEL / FORMER TEXACO SERVICE STATION NO. 211556
101 Mulford Road
Toledo, Washington
Concentrations reported in µg/L

Well ID/ Date	Purge Method	TOC ² (ft.)	DTP (ft.)	DTW (ft.)	LNAPLT (ft.)	GWE ³ (ft.)	TPH-DRO ⁴	TPH-HRO ⁴	TPH-GRO	Benzene	Toluene	Ethyl- benzene	Total Xylenes	MTBE	D. Lead
MW-113 (cont.)															
12/31/03		108.44	--	7.44	0.00	101.00	<50	<77	<97	<0.5	<0.5	<0.5	<1.5	--	<1.2
5/3/04		108.44	--	9.14	0.00	99.30	<250	<500	<50	<0.500	<0.500	<0.500	<1.0	--	<1.0 ³
7/20/04		108.44	--	9.58	0.00	98.86	<250	<500	<50	<0.500	<0.500	<0.500	<1.0	--	--
10/6/04		108.44	--	8.92	DRY	--	--	--	--	--	--	--	--	--	--
1/27/05		108.44	--	8.15	0.00	--	<84	<110	<48	--	--	--	--	--	--
4/12/05		108.44	--	7.76	0.00	--	<88	<110	<48	--	--	--	--	--	--
7/18/05		108.44	--	9.11	0.00	--	<79	<98	<48	--	--	--	--	--	--
10/26/05		108.44	--	9.10	0.00	--	<82	<100	<48	--	--	--	--	--	--
9/5/07		108.44	--	9.59	0.00	98.85	<82	<100	<50	--	--	--	--	--	0.32
9/5/07 (D)		108.44	--	9.59	0.00	98.85	<82	<100	<50	--	--	--	--	--	0.32
5/27-28/08	LFP	108.44	--	9.02	0.00	99.42	<82	<100	<50	<0.5	<0.5	<0.5	<0.5	<0.5	0.16
8/27-29/08	LFP	108.44	--	9.10	0.00	99.34	<81	<100	<50	<0.5	<0.5	<0.5	<0.5	<0.5	0.19
11/17-19/08	LFP	108.44	--	7.68	0.00	100.76	<30	<70	<50	<0.5	<0.5	<0.5	<0.5	<0.5	<0.050
2/16-18/09	LFP	108.44	--	8.75	0.00	99.69	<29	<67	<50	<0.5	<0.5	<0.5	<0.5	<0.5	0.087
5/4-6/09	LFP	108.44	--	8.28	0.00	100.16	<30	<69	<50	<0.5	<0.5	<0.5	<0.5	<0.5	<0.050
8/19-21/09	LFP	108.44	--	9.50	0.00	98.94	<31	<71	<50	<0.5	<0.5	<0.5	<0.5	<0.5	0.14
11/18-20/09	LFP	108.44	--	6.39	0.00	102.05	<29	<69	<50	<0.5	<0.5	<0.5	<0.5	<0.5	0.16
2/8-10/10	LFP	108.44	--	8.15	0.00	100.29	<29	<69	<50	<0.5	<0.5	<0.5	<0.5	<0.5	<0.050
5/12-13/10	LFP	108.44	--	8.60	0.00	99.84	<29	<68	<50	<0.5	<0.5	<0.5	<0.5	<0.5	0.093
08/12/10	LFP	108.44	--	9.29	0.00	99.15	<29	<69	<50	<0.5	<0.5	<0.5	<0.5	<0.5	0.077
11/3-4/10	LFP	108.44	--	7.65	0.00	100.79	<29	<68	<50	<0.5	<0.5	<0.5	<0.5	<0.5	<0.052
2/3-4/11	LFP	108.44	--	8.26	0.00	100.18	<30	<71	<50	<0.5	<0.5	<0.5	<0.5	<0.5	<0.052
05/24/11	LFP	108.44	--	8.42	0.00	100.02	<30	330	<50	<0.5	<0.5	<0.5	<0.5	<0.5	<0.052
8/23-24/11	LFP	108.44	--	9.32	0.00	99.12	<30	<70	<50	<0.5	<0.5	<0.5	<0.5	<0.5	0.096
11/7-9/11	LFP	108.44	--	9.20	0.00	99.24	<29	<67	<50	<0.5	<0.5	<0.5	<0.5	<0.5	0.12
2/6-8/12	LFP	108.44	--	7.95	0.00	100.49	<30	<70	<50	<0.5	<0.5	<0.5	<0.5	<0.5	<0.080
5/2-4/12	LFP	108.44	--	8.00	0.00	100.44	<30	<70	<50	<0.5	<0.5	<0.5	<0.5	<0.5	<0.080
8/1-3/12	LFP	108.44	--	9.30	0.00	99.14	<31	<72	<50	<0.5	<0.5	<0.5	<0.5	<0.5	0.048
11/26-28/12	LFP	108.44	--	7.49	0.00	100.95	<30	<69	<50	<0.5	<0.5	<0.5	<0.5	<0.5	<0.047
02/4-6/13	LFP	108.44	--	8.06	0.00	100.38	30	<67	<50	<0.5	<0.5	<0.5	<0.5	<0.5	<0.073
05/6-8/13	LFP	108.44	--	8.83	0.00	99.61	<29	<67	<50	<0.5	<0.5	<0.5	<0.5	<0.5	<0.073
9/9-13/13	LFP	108.44	--	8.56	0.00	99.88	<28/<28	<66/<66	<50	<0.5	<0.5	<0.5	<0.5	<0.5	0.12
11/18-21/13	LFP	108.44	--	7.74	0.00	100.70	<29/<29	<67/<67	<50	<0.5	<0.5	<0.5	<0.5	<0.5	0.11
2/4-11/14	LFP	108.44	--	6.56	0.00	101.88	<29/<29	<69/<69	<50	<0.5	<0.5	<0.5	<0.5	<0.5	<0.085
6/12-14/14	LFP	108.44	--	8.79	0.00	99.65	<29/<29	<67/<67	<50	<0.5	<0.5	<0.5	<0.5	<0.5	<0.085
8/18-21/14	LFP	108.44	--	9.39	0.00	99.05	<30/<30	<71/<71	<50	<0.5	<0.5	<0.5	<0.5	<0.5	0.35

TABLE 1
GROUNDWATER MONITORING DATA AND ANALYTICAL RESULTS¹
COWLITZ BP / COWLITZ FOOD AND FUEL / FORMER TEXACO SERVICE STATION NO. 211556
101 Mulford Road
Toledo, Washington
Concentrations reported in µg/L

Well ID/ Date	Purge Method	TOC ² (ft.)	DTP (ft.)	DTW (ft.)	LNAPLT (ft.)	GWE ³ (ft.)	TPH-DRO ⁴	TPH-HRO ⁴	TPH-GRO	Benzene	Toluene	Ethyl- benzene	Total Xylenes	MTBE	D. Lead
MW-113 (cont.)															
11/19-20/14	LFP	108.44	--	8.59	0.00	99.85	<29/<29	<67/<67	<50	<0.5	<0.5	<0.5	<0.5	<0.5	<0.082
2/17-20/15	LFP	108.44	--	8.01	0.00	100.43	<30/<30	<70/<70	<50	<0.5	<0.5	<0.5	<0.5	<0.5	<0.082
5/11-15/15	LFP	108.44	--	9.08	0.00	99.36	<29/<29	<67/<67	75	<0.5	<0.5	<0.5	<0.5	<0.5	<0.082
8/10-11/15	LFP	108.44	--	9.28	0.00	99.16	<28/<28	<66/<66	<50	<0.5	<0.5	<0.5	<0.5	<0.5	<0.13
11/16-18/15	LFP	108.44	--	5.99	0.00	102.45	<29/<29	<68/<68	<50	<0.5	<0.5	<0.5	<0.5	<0.5	0.00019
5/13-14/16	LFP	108.44	--	8.95	0.00	99.49	<29	<67	<50	<0.5	<0.5	<0.5	<0.5	--	<0.13
11/14/16	LFP	108.44	--	7.73	0.00	100.71	57	<66	<50	<0.5	<0.5	<0.5	<0.5	--	<0.090
MW-114															
8/22/95		106.89	--	7.47	0.00	99.42	<250	<750	<50	--	--	--	--	--	--
11/28/95		106.89	--	5.83	0.00	101.06	<250	<750	<50	--	--	--	--	--	<2.0
3/12/96		106.89	--	6.39	0.00	100.50	<250	<750	<50	--	--	--	--	--	<2.0
6/26/96		106.89	--	7.11	0.00	99.78	<250	<750	<50	--	--	--	--	--	<2.0
10/9/96		106.89	--	7.42	0.00	99.47	<250	<750	<50	--	--	--	--	--	<2.0
2/12/97		106.89	--	5.47	0.00	101.42	<250	<750	<50	--	--	--	--	--	<2.0
4/22/97		106.89	--	14.30	0.00	92.59	<250	<750	<50	--	--	--	--	--	<2.0
8/5/97		106.89	--	7.65	0.00	99.24	<250	1,410	<50	--	--	--	--	--	<2.0
11/11/97		106.89	--	6.45	0.00	100.44	<250	<750	<50	--	--	--	--	--	<2.0
2/11/98		106.89	--	6.23	0.00	100.66	<250	<750	<50	--	--	--	--	--	<2.0
5/28/98		106.89	--	6.44	0.00	100.45	<250	<750	<50	--	--	--	--	--	5.91
8/20/98		106.89	--	8.75	0.00	98.14	<250	<750	<50	--	--	--	--	--	<1.0
11/19/98		106.89	--	7.05	0.00	99.84	<250	<750	<50	--	--	--	--	--	<1.0
3/11/99		106.89	--	5.90	0.00	100.99	<250	<500	<80	--	--	--	--	--	<1.0
5/25/99		106.89	--	7.10	0.00	99.79	<250	--	<80	--	--	--	--	--	--
8/17/99		106.89	--	7.59	0.00	99.30	<250	607	<80	--	--	--	--	--	<1.0
11/19/99		106.89	--	5.59	0.00	101.30	<250	--	<80	--	--	--	--	--	<1.0
3/9/00		106.89	--	5.98	0.00	100.91	<250	<500	<80	--	--	--	--	--	<1.0
6/13/00		106.89	--	6.04	0.00	100.85	<250	<500	<80	--	--	--	--	--	<1.0
9/26/00		106.89	--	7.81	0.00	99.08	<250	<500	--	--	--	--	--	--	<1.0
12/13/00		106.89	--	7.06	0.00	99.83	<250	<500	--	--	--	--	--	--	<1.0
2/28/01		106.89	--	6.79	0.00	100.10	<250	<500	<80	--	--	--	--	--	<1.0
5/2/01		106.89	--	8.84	0.00	98.05	<250	1,880	<80	--	--	--	--	--	<1.0
10/30/02		106.89	--	8.32	0.00	98.57	<250	1,090	115	<0.500	<0.500	1.17	5.18	--	1.01
1/23/03		106.89	MONITORED/SAMPLED ANNUALLY												
4/18/03		106.89	MONITORED/SAMPLED ANNUALLY												
7/11/03		106.89	MONITORED/SAMPLED ANNUALLY												
10/31/03		106.89	--	6.61	0.00	100.28	<250	<500	<50.0	<0.500	<0.500	<0.500	<1.0	--	<1.0 ³

TABLE 1
GROUNDWATER MONITORING DATA AND ANALYTICAL RESULTS¹
COWLITZ BP / COWLITZ FOOD AND FUEL / FORMER TEXACO SERVICE STATION NO. 211556
101 Mulford Road
Toledo, Washington
Concentrations reported in µg/L

Well ID/ Date	Purge Method	TOC ² (ft.)	DTP (ft.)	DTW (ft.)	LNAPLT (ft.)	GWE ³ (ft.)	TPH-DRO ⁴	TPH-HRO ⁴	TPH-GRO	Benzene	Toluene	Ethyl- benzene	Total Xylenes	MTBE	D. Lead
MW-114 (cont.)															
12/30/03		106.89	--	5.81	0.00	101.08	<50	480	3,600	<0.5	<0.5	<0.5	<1.5	--	<1.2
5/3/04		106.89	MONITORED/SAMPLED ANNUALLY												
7/20/04		106.89	MONITORED/SAMPLED ANNUALLY												
10/6/04		106.89	--	6.98	0.00	99.91	<76	<95	<50	--	--	--	--	--	--
10/24/05		106.89	--	7.28	0.00	99.61	<79	<99	<48	--	--	--	--	--	--
9/5/07		106.89	--	7.87	0.00	99.02	94	810	<50	--	--	--	--	--	0.38
5/27-28/08	LFP	106.89	--	7.19	0.00	99.70	<1,600	15,000	<50	<0.5	<0.5	<0.5	<0.5	<0.5	0.14
8/27-29/08	LFP	106.89	--	7.30	0.00	99.59	270	2,200	<50	<0.5	<0.5	<0.5	<0.5	<0.5	0.25
11/17-19/08	LFP	106.89	--	6.01	0.00	100.88	330	4,600	<50	<0.5	<0.5	<0.5	<0.5	<0.5	0.13
2/16-18/09	LFP	106.89	--	6.91	0.00	99.98	210	1,900	<50	<0.5	<0.5	<0.5	<0.5	<0.5	0.22
5/4-6/09	LFP	106.89	--	6.42	0.00	100.47	180	1,400	<50	<0.5	<0.5	<0.5	<0.5	<0.5	0.43
8/19-21/09	LFP	106.89	--	7.78	0.00	99.11	<30	<71	<50	<0.5	<0.5	<0.5	<0.5	<0.5	0.79
11/18-20/09	LFP	106.89	--	5.10	0.00	101.79	<30	<69	<50	<0.5	<0.5	<0.5	<0.5	<0.5	0.34
2/8-10/10	LFP	106.89	--	6.38	0.00	100.51	110	790	<50	<0.5	<0.5	<0.5	<0.5	<0.5	0.19
5/12-13/10	LFP	106.89	--	6.71	0.00	100.18	<30	80	<50	<0.5	<0.5	<0.5	<0.5	<0.5	0.23
08/11/10	LFP	106.89	--	7.45	0.00	99.44	<29	220	<50	<0.5	<0.5	<0.5	<0.5	<0.5	0.15
11/3-4/10	LFP	106.89	--	5.88	0.00	101.01	<29	<69	<50	<0.5	<0.5	<0.5	<0.5	<0.5	0.24
2/3-4/11	LFP	106.89	--	6.48	0.00	100.41	60	460	<50	<0.5	<0.5	<0.5	<0.5	<0.5	0.10
05/23/11	LFP	106.89	--	6.55	0.00	100.34	55	380	<50	<0.5	<0.5	<0.5	<0.5	<0.5	0.36
8/23-24/11	LFP	106.89	--	7.70	0.00	99.19	130	1,500	<50	<0.5	<0.5	<0.5	<0.5	<0.5	0.41
11/7-9/11	LFP	106.89	--	7.35	0.00	99.54	120	950	<50	<0.5	<0.5	<0.5	<0.5	<0.5	0.19
2/6-8/12	LFP	106.89	--	6.25	0.00	100.64	<29	180	<50	<0.5	<0.5	<0.5	<0.5	<0.5	0.088
5/2-4/12	LFP	106.89	--	5.95	0.00	100.94	<30	140	<50	<0.5	<0.5	<0.5	<0.5	<0.5	0.72
8/1-3/12	LFP	106.89	--	7.50	0.00	99.39	140	910	<50	<0.5	<0.5	<0.5	<0.5	<0.5	0.084
11/26-28/12	LFP	106.89	--	5.88	0.00	101.01	<31	<72	<50	<0.5	<0.5	<0.5	<0.5	<0.5	0.19
02/4-6/13	LFP	106.89	--	6.27	0.00	100.62	<29	<67	<50	<0.5	<0.5	<0.5	<0.5	<0.5	0.13
05/6-8/13	LFP	106.89	--	6.97	0.00	99.92	<29	<67	<50	<0.5	<0.5	<0.5	<0.5	<0.5	0.20
9/9-13/13	LFP	106.89	--	6.96	0.00	99.93	<29/60	<67/260	<50	<0.5	<0.5	<0.5	<0.5	<0.5	2.3
11/18-22/13	LFP	106.89	--	8.36	0.00	98.53	200/99	<68/340	<50	<0.5	<0.5	<0.5	<0.5	<0.5	0.10
02/4-11/14	LFP	106.89	--	6.56	0.00	100.33	<29/<29	<67/71	<50	<0.5	<0.5	<0.5	<0.5	<0.5	0.12
6/12-14/14	LFP	106.89	--	6.96	0.00	99.93	38/94	340/820	<50	<0.5	<0.5	<0.5	<0.5	<0.5	0.18
8/18-21/14	LFP	106.89	--	7.57	0.00	99.32	<29/<29	<67/<67	<50	<0.5	<0.5	<0.5	<0.5	<0.5	0.10
11/19-20/14	LFP	106.89	--	6.75	0.00	100.14	<28/<28	<66/140	<50	<0.5	<0.5	<0.5	<0.5	<0.5	0.20
2/17-20/15	LFP	106.89	--	6.31	0.00	100.58	<30/<30	<69/<69	<50	<0.5	<0.5	<0.5	<0.5	<0.5	<0.082
5/11-15/15	LFP	106.89	--	6.89	0.00	100.00	<29/<29	<67/<67	<50	<0.5	<0.5	<0.5	<0.5	<0.5	0.55
8/10-11/15	LFP	106.89	--	8.03	0.00	98.86	<29/130	170/570	<50	<0.5	<0.5	<0.5	<0.5	<0.5	39.2

TABLE 1
GROUNDWATER MONITORING DATA AND ANALYTICAL RESULTS¹
COWLITZ BP / COWLITZ FOOD AND FUEL / FORMER TEXACO SERVICE STATION NO. 211556
101 Mulford Road
Toledo, Washington
Concentrations reported in µg/L

Well ID/ Date	Purge Method	TOC ² (ft.)	DTP (ft.)	DTW (ft.)	LNAPLT (ft.)	GWE ³ (ft.)	TPH-DRO ⁴	TPH-HRO ⁴	TPH-GRO	Benzene	Toluene	Ethyl- benzene	Total Xylenes	MTBE	D. Lead	
MW-114 (cont.)																
11/16-18/15	LFP	106.89	--	4.54	0.00	102.35	<29/49	<67/280	<50	<0.5	<0.5	<0.5	<0.5	<0.5	0.0145	
5/13-14/16	LFP	106.89	--	7.97	0.00	98.92	35/67	260/490	<50	<0.5	<0.5	<0.5	<0.5	--	<0.13	
11/14/16	LFP	106.89	--	5.40	0.00	101.49	36/220	280/790	<50	<0.5	<0.5	<0.5	<0.5	--	2.5000	
MW-115																
8/22/95		107.94	--	8.79	0.00	99.15	<250	<750	1,800	--	--	--	--	--	--	
11/28/95		107.94	--	7.05	0.00	100.89	<250	<750	460	--	--	--	--	--	<2.0	
3/12/96		107.94	--	7.76	0.00	100.18	<250	<750	630	--	--	--	--	--	<2.0	
6/26/96		107.94	--	8.45	0.00	99.49	<250	<750	706	--	--	--	--	--	<2.0	
10/9/96		107.94	--	8.71	0.00	99.23	<250	<750	722	--	--	--	--	--	2.54	
2/12/97		107.94	--	7.48	0.00	100.46	<250	<750	58	--	--	--	--	--	<2.0	
4/22/97		107.94	--	7.25	0.00	100.69	<250	<750	<50	--	--	--	--	--	<2.0	
8/5/97		107.94	--	8.77	0.00	99.17	<250	<750	611	--	--	--	--	--	2.0	
11/11/97		107.94	--	7.71	0.00	100.23	<250	<750	57	--	--	--	--	--	<2.0	
2/11/98		107.94	--	7.72	0.00	100.22	<250	<750	89.5	--	--	--	--	--	<2.0	
5/28/98		107.94	--	7.92	0.00	100.02	<250	<750	<50	--	--	--	--	--	8.08	
8/20/98		107.94	--	9.18	0.00	98.76	<250	<750	155	--	--	--	--	--	<1.0	
11/19/98		107.94	--	8.58	0.00	99.36	<250	<750	<50	--	--	--	--	--	<1.0	
3/11/99		107.94	--	7.12	0.00	100.82	<250	<750	<80	--	--	--	--	--	<1.0	
5/25/99		107.94	--	8.33	0.00	99.61	<250	--	<80	--	--	--	--	--	--	
8/17/99		107.94	--	8.87	0.00	99.07	<250	<500	163	--	--	--	--	--	1.4	
11/19/99		107.94	--	6.82	0.00	101.12	<250	--	<80	--	--	--	--	--	<1.0	
3/9/00		107.94	--	7.20	0.00	100.74	<250	<500	103	--	--	--	--	--	<1.0	
6/13/00		107.94	--	7.82	0.00	100.12	--	--	<80	--	--	--	--	--	<1.0	
9/26/00		107.94	--	9.02	0.00	98.92	<250	<500	--	--	--	--	--	--	1.02	
12/13/00		107.94	--	8.43	0.00	99.51	<250	<500	313	--	--	--	--	--	<1.0	
2/28/01		107.94	--	8.13	0.00	99.81	<250	<500	177	--	--	--	--	--	<1.0	
5/2/01		107.94	--	10.37	0.00	97.57	<250	<500	162	--	--	--	--	--	<1.0	
10/30/02		107.94	--	9.33	0.00	98.61	<250	<500	175	<0.500	<0.500	<0.500	<1.0	--	4.36	
1/23/03		107.94	MONITORED/SAMPLED ANNUALLY				--	--	--	--	--	--	--	--	--	--
4/18/03		107.94	MONITORED/SAMPLED ANNUALLY				--	--	--	--	--	--	--	--	--	--
7/11/03		107.94	MONITORED/SAMPLED ANNUALLY				--	--	--	--	--	--	--	--	--	--
10/31/03		107.94	--	8.30	0.00	99.64	<250	<500	78.9	<0.500	<0.500	<0.500	<1.0	--	<1.0 ³	
12/31/03		107.94	--	6.98	0.00	100.96	<50	<79	<99	<0.5	<0.5	<0.5	<1.5	--	<1.2	
5/3/04		107.94	MONITORED/SAMPLED ANNUALLY				--	--	--	--	--	--	--	--	--	--
7/20/04		107.94	MONITORED/SAMPLED ANNUALLY				--	--	--	--	--	--	--	--	--	--
10/6/04		107.94	--	8.43	0.00	99.51	<160	<200	<50	--	--	--	--	--	--	

TABLE 1
GROUNDWATER MONITORING DATA AND ANALYTICAL RESULTS¹
COWLITZ BP / COWLITZ FOOD AND FUEL / FORMER TEXACO SERVICE STATION NO. 211556
101 Mulford Road
Toledo, Washington
Concentrations reported in µg/L

Well ID/ Date	Purge Method	TOC ² (ft.)	DTP (ft.)	DTW (ft.)	LNAPLT (ft.)	GWE ³ (ft.)	TPH-DRO ⁴	TPH-HRO ⁴	TPH-GRO	Benzene	Toluene	Ethyl- benzene	Total Xylenes	MTBE	D. Lead
MW-115 (cont.)															
10/21/05		107.94	--	8.67	0.00	99.27	<81	<100	<48	--	--	--	--	--	--
10/21/05(D)		107.94	--	8.67	0.00	99.27	<82	<100	<48	--	--	--	--	--	--
9/5/07		107.94	--	9.11	0.00	98.83	<76	<95	<50	--	--	--	--	--	0.37
5/27-28/08		107.94	UNABLE TO LOCATE			--	--	--	--	--	--	--	--	--	--
8/27-29/08	LFP	107.94	--	8.63	0.00	99.31	<82	<100	<50	<0.5	<0.5	<0.5	<0.5	<0.5	0.35
11/17-19/08	LFP	107.94	--	7.25	0.00	100.69	<30	<70	<50	<0.5	<0.5	<0.5	<0.5	<0.5	0.097
2/16-18/09	LFP	107.94	--	8.31	0.00	99.63	<31	<71	<50	<0.5	<0.5	<0.5	<0.5	<0.5	0.17
5/4-6/09	LFP	107.94	--	7.66	0.00	100.28	42	<69	<50	<0.5	<0.5	<0.5	<0.5	<0.5	0.36
8/19-21/09	LFP	107.94	--	9.04	0.00	98.90	320	2,700	<50	<0.5	<0.5	<0.5	<0.5	<0.5	0.64
10/19/09	LFP	107.94	--	8.70	0.00	99.24	<29	<68	--	--	--	--	--	--	--
11/18-20/09	LFP	107.94	--	5.85	0.00	102.09	<29	<68	<50	<0.5	<0.5	<0.5	<0.5	<0.5	0.92
2/8-10/10	LFP	107.94	--	7.69	0.00	100.25	<29	<68	<50	<0.5	<0.5	<0.5	<0.5	<0.5	0.17
5/12-13/10	LFP	107.94	--	8.14	0.00	99.80	30	<68	<50	<0.5	<0.5	<0.5	<0.5	<0.5	0.20
08/12/10	LFP	107.94	--	8.81	0.00	99.13	<29	<68	<50	<0.5	<0.5	<0.5	<0.5	<0.5	0.92
11/3-4/10	LFP	107.94	--	7.07	0.00	100.87	<30	<70	70	<0.5	<0.5	<0.5	<0.5	<0.5	0.83
2/3-4/11	LFP	107.94	--	7.81	0.00	100.13	33	<69	<50	<0.5	<0.5	<0.5	<0.5	<0.5	0.11
05/24/11	LFP	107.94	--	7.95	0.00	99.99	42	220	<50	<0.5	<0.5	<0.5	<0.5	<0.5	0.53
8/23-24/11	LFP	107.94	--	9.05	0.00	98.89	68	74	73	<0.5	<0.5	<0.5	<0.5	<0.5	1.2
11/7-9/11	LFP	107.94	--	8.70	0.00	99.24	<29	<69	<50	<0.5	<0.5	<0.5	<0.5	<0.5	0.60
2/6-8/12	LFP	107.94	--	7.55	0.00	100.39	<29	<67	<50	<0.5	<0.5	<0.5	<0.5	<0.5	<0.080
5/2-4/12	LFP	107.94	--	7.55	0.00	100.39	<29	<68	<50	<0.5	<0.5	<0.5	<0.5	<0.5	<0.080
8/1-3/12	LFP	107.94	--	8.82	0.00	99.12	<30	<70	<50	<0.5	<0.5	<0.5	<0.5	<0.5	0.63
11/26-28/12	LFP	107.94	--	7.04	0.00	100.90	<29	<67	<50	<0.5	<0.5	<0.5	<0.5	<0.5	0.052
02/4-6/13	LFP	107.94	--	7.58	0.00	100.36	<29	<67	<50	<0.5	<0.5	<0.5	<0.5	<0.5	<0.073
05/6-8/13	LFP	107.94	--	8.34	0.00	99.60	<29	<68	<50	<0.5	<0.5	<0.5	<0.5	<0.5	0.41
9/9-13/13	LFP	107.94	--	8.09	0.00	99.85	<28/31	<66/<66	<50	<0.5	<0.5	<0.5	<0.5	<0.5	0.89
11/18-21/13	LFP	107.94	--	7.45	0.00	100.49	<29/<29	<67/<67	<50	<0.5	<0.5	<0.5	<0.5	<0.5	0.45
2/4-11/14	LFP	107.94	--	8.05	0.00	99.89	<28/<28	<66/<66	<50	<0.5	<0.5	<0.5	<0.5	<0.5	0.43
6/12-14/14	LFP	107.94	INACCESSIBLE			--	--	--	--	--	--	--	--	--	--
8/18-21/14	LFP	107.94	--	8.88	0.00	99.06	<29/36	<68/<68	66	<0.5	<0.5	<0.5	<0.5	<0.5	0.82
11/19-20/14	LFP	107.94	--	8.07	0.00	99.87	<28/<28	<66/<66	<50	<0.5	<0.5	<0.5	<0.5	<0.5	0.28
2/17-20/15	LFP	107.94	--	7.57	0.00	100.37	<29/<29	<67/<67	<50	<0.5	<0.5	<0.5	<0.5	<0.5	<0.082
5/11-15/15	LFP	107.94	--	8.33	0.00	99.61	<29/<29	<68/<68	<50	<0.5	<0.5	<0.5	<0.5	<0.5	0.60
8/10-11/15	LFP	107.94	--	9.28	0.00	98.66	<28/33	<66/<66	<50	<0.5	<0.5	<0.5	<0.5	<0.5	0.71
11/16-18/15	LFP	107.94	--	6.53	0.00	101.41	<29/<29	<67/<67	<50	<0.5	<0.5	<0.5	<0.5	<0.5	0.00
5/13-14/16	LFP	107.94	--	8.48	0.00	99.46	WELL REMOVED FROM SAMPLING PROGRAM - MONITORING ONLY								

TABLE 1
GROUNDWATER MONITORING DATA AND ANALYTICAL RESULTS¹
COWLITZ BP / COWLITZ FOOD AND FUEL / FORMER TEXACO SERVICE STATION NO. 211556
101 Mulford Road
Toledo, Washington
Concentrations reported in µg/L

Well ID/ Date	Purge Method	TOC ² (ft.)	DTP (ft.)	DTW (ft.)	LNAPLT (ft.)	GWE ³ (ft.)	TPH-DRO ⁴	TPH-HRO ⁴	TPH-GRO	Benzene	Toluene	Ethyl- benzene	Total Xylenes	MTBE	D. Lead		
MW-115 (cont.)																	
11/14/16	LFP	107.94	--	7.35	0.00	100.59	WELL REMOVED FROM SAMPLING PROGRAM - MONITORING ONLY										
MW-116																	
8/22/95		107.56	--	8.82	0.00	98.74	<250	<750	<50	--	--	--	--	--	--		
3/12/96		107.56	--	8.08	0.00	99.48	<250	<750	<50	--	--	--	--	--	<2.0		
10/9/96		107.56	--	8.69	0.00	98.87	<250	<750	<50	--	--	--	--	--	<2.0		
2/12/97		107.56	--	7.86	0.00	99.70	<250	<750	<50	--	--	--	--	--	<2.0		
4/22/97		107.56	--	7.65	0.00	99.91	<250	<750	<50	--	--	--	--	--	<2.0		
8/5/97		107.56	--	8.71	0.00	98.85	<250	<750	<50	--	--	--	--	--	<2.0		
11/11/97		107.56	--	8.07	0.00	99.49	<250	<750	<50	--	--	--	--	--	<2.0		
2/11/98		107.56	--	8.06	0.00	99.50	<250	<750	<50	--	--	--	--	--	<2.0		
5/28/98		107.56	--	8.25	0.00	99.31	<250	<750	<50	--	--	--	--	--	4.66		
8/20/98		107.56	--	9.05	0.00	98.51	<250	<750	<50	--	--	--	--	--	<1.0		
11/19/98		107.56	--	9.16	0.00	98.40	<250	<750	<50	--	--	--	--	--	<1.0		
3/11/99		107.56	--	7.64	0.00	99.92	<250	<750	<80	--	--	--	--	--	<1.0		
5/25/99		107.56	--	8.40	0.00	99.16	<250	--	<80	--	--	--	--	--	--		
8/17/99		107.56	--	8.78	0.00	98.78	<250	<500	<80	--	--	--	--	--	<1.0		
11/19/99		107.56	--	7.60	0.00	99.96	<250	--	<80	--	--	--	--	--	<1.0		
3/9/00		107.56	--	7.70	0.00	99.86	<250	<500	<80	--	--	--	--	--	<1.0		
6/13/00		107.56	--	8.37	0.00	99.19	--	--	<80	--	--	--	--	--	<1.0		
9/26/00		107.56	--	8.88	0.00	98.68	<250	<500	--	--	--	--	--	--	<1.0		
12/13/00		107.56	--	8.52	0.00	99.04	<250	<500	--	--	--	--	--	--	<1.0		
2/28/01		107.56	--	8.25	0.00	99.31	<250	<500	<80	--	--	--	--	--	<1.0		
5/2/01		107.56	--	10.84	0.00	96.72	<250	<500	<80	--	--	--	--	--	<1.0		
10/30/02		107.56	UNABLE TO LOCATE			--	--	--	--	--	--	--	--	--	--		
1/23/03		107.56	UNABLE TO LOCATE			--	--	--	--	--	--	--	--	--	--		
4/18/03		107.56	UNABLE TO LOCATE			--	--	--	--	--	--	--	--	--	--		
7/11/03		107.56	UNABLE TO LOCATE			--	--	--	--	--	--	--	--	--	--		
10/31/03		107.56	UNABLE TO LOCATE			--	--	--	--	--	--	--	--	--	--		
12/30/03		107.56	--	7.54	0.00	100.02	<50	<79	<99	<0.5	<0.5	<0.5	<1.5	--	<1.2		
5/3/04		107.56	UNABLE TO LOCATE			--	--	--	--	--	--	--	--	--	--		
7/20/04		107.56	--	8.92	0.00	98.64	<284	<568	<50	<0.500	<0.500	<0.500	<1.00	--	--		
10/7/04		107.56	--	7.54	0.00	100.02	<75	<94	<50	--	--	--	--	--	--		
10/20/05		107.56	--	8.73	0.00	98.83	<81	<100	<48	--	--	--	--	--	--		
9/6/07		107.56	--	9.00	0.00	98.56	<76	<95	<50	--	--	--	--	--	0.15		
5/27-28/08		107.56	INACCESSIBLE			--	--	--	--	--	--	--	--	--	--		
8/27-29/08	LFP	107.56	--	8.68	0.00	98.88	89	<100	<50	<0.5	<0.5	<0.5	<0.5	<0.5	<0.050		

TABLE 1
GROUNDWATER MONITORING DATA AND ANALYTICAL RESULTS¹
COWLITZ BP / COWLITZ FOOD AND FUEL / FORMER TEXACO SERVICE STATION NO. 211556
101 Mulford Road
Toledo, Washington
Concentrations reported in µg/L

Well ID/ Date	Purge Method	TOC ² (ft.)	DTP (ft.)	DTW (ft.)	LNAPLT (ft.)	GWE ³ (ft.)	TPH-DRO ⁴	TPH-HRO ⁴	TPH-GRO	Benzene	Toluene	Ethyl- benzene	Total Xylenes	MTBE	D. Lead
MW-116 (cont.)															
11/17-19/08	LFP	107.56	--	7.93	0.00	99.63	<30	<69	<50	<0.5	<0.5	<0.5	<0.5	<0.5	<0.050
2/16-18/09	LFP	107.56	--	8.45	0.00	99.11	590	350	<50	<0.5	<0.5	<0.5	<0.5	<0.5	0.11
5/4-6/09	LFP	107.56	--	8.20	0.00	99.36	<30	<70	<50	<0.5	<0.5	<0.5	<0.5	<0.5	<0.050
8/19-21/09	LFP	107.56	--	8.91	0.00	98.65	34	<69	<50	<0.5	<0.5	<0.5	<0.5	<0.5	<0.050
11/18-20/09	LFP	107.56	--	6.85	0.00	100.71	<29	<68	<50	<0.5	<0.5	<0.5	<0.5	<0.5	0.11
2/8-10/10	LFP	107.56	--	8.07	0.00	99.49	<28	<66	<50	<0.5	<0.5	<0.5	<0.5	<0.5	0.10
08/12/10	LFP	107.56	--	8.78	0.00	98.78	<30	<69	<50	<0.5	<0.5	<0.5	<0.5	<0.5	0.15
11/3-4/10	LFP	107.56	--	8.04	0.00	99.52	<29	<69	<50	<0.5	<0.5	<0.5	<0.5	<0.5	<0.052
2/3-4/11	LFP	107.56	--	8.16	0.00	99.40	<29	<69	<50	<0.5	<0.5	<0.5	<0.5	<0.5	<0.052
05/24/11		107.56	UNABLE TO LOCATE				--	--	--	--	--	--	--	--	--
8/23-24/11	LFP	107.56	--	9.00	0.00	98.56	<31	<71	<50	<0.5	<0.5	<0.5	<0.5	<0.5	<0.080
11/7-9/11	LFP	107.56	--	8.75	0.00	98.81	<30	<70	<50	<0.5	<0.5	<0.5	<0.5	<0.5	<0.080
2/6-8/12	LFP	107.56	--	8.05	0.00	99.51	<29	<67	<50	<0.5	<0.5	<0.5	<0.5	<0.5	<0.080
5/2-4/12	LFP	107.56	--	8.10	0.00	99.46	<30	<70	<50	<0.5	<0.5	<0.5	<0.5	<0.5	<0.080
8/1-3/12	LFP	107.56	--	8.80	0.00	98.76	<30	<71	<50	<0.5	<0.5	<0.5	<0.5	<0.5	<0.034
11/26-28/12	LFP	107.56	--	7.84	0.00	99.72	<30	<69	<50	<0.5	<0.5	<0.5	<0.5	<0.5	<0.047
02/4-6/13	LFP	107.56	--	8.04	0.00	99.52	<29	<67	<50	<0.5	<0.5	<0.5	<0.5	<0.5	<0.073
05/6-8/13	LFP	107.56	--	8.51	0.00	99.05	<29	<68	<50	<0.5	<0.5	<0.5	<0.5	<0.5	<0.073
9/9-13/13	LFP	107.56	--	8.61	0.00	98.95	<28/<28	<66/<66	<50	<0.5	<0.5	<0.5	<0.5	<0.5	<0.085
11/18-21/13	LFP	107.56	--	8.15	0.00	99.41	<29/<29	<67/<67	<50	<0.5	<0.5	<0.5	<0.5	<0.5	0.10
2/4-11/14	LFP	107.56	--	8.28	0.00	99.28	<29/<29	<68/<68	<50	<0.5	<0.5	<0.5	<0.5	<0.5	<0.085
6/12-14/14	LFP	107.56	INACCESSIBLE				--	--	--	--	--	--	--	--	--
8/18-21/14	LFP	107.56	--	8.83	0.00	98.73	<29/38	<67/<67	68	<0.5	<0.5	<0.5	<0.5	<0.5	0.78
11/19-20/14	LFP	107.56	--	8.38	0.00	99.18	<28/<28	<66/<66	<50	<0.5	<0.5	<0.5	<0.5	<0.5	<0.082
2/17-20/15	LFP	107.56	--	8.08	0.00	99.48	<30/<30	<69/<69	<50	<0.5	<0.5	<0.5	<0.5	<0.5	0.17
5/11-15/15	LFP	107.56	--	8.71	0.00	98.85	<29/<29	<68/<68	<50	<0.5	<0.5	<0.5	<0.5	<0.5	<0.082
8/10-11/15	LFP	107.56	--	9.17	0.00	98.39	<28/<28	<66/<66	<50	<0.5	<0.5	<0.5	<0.5	<0.5	0.42
11/16-18/15	LFP	107.56	--	7.37	0.00	100.19	<29/<29	<67/<67	<50	<0.5	<0.5	<0.5	<0.5	<0.5	0.0062
5/13-14/16	LFP	107.56	--	8.59	0.00	98.97	WELL REMOVED FROM SAMPLING PROGRAM - MONITORING ONLY								
11/14/16	LFP	107.56	--	8.06	0.00	99.50	WELL REMOVED FROM SAMPLING PROGRAM - MONITORING ONLY								
MW-117															
8/22/95		106.57	--	7.45	0.00	99.12	<250	<750	<50	--	--	--	--	--	--
11/28/95		106.57	--	5.45	0.00	101.12	<250	<750	<50	--	--	--	--	--	<2.0
3/12/96		106.57	--	6.32	0.00	100.25	<250	<750	<50	--	--	--	--	--	<2.0
6/26/96		106.57	--	7.18	0.00	99.39	<250	<750	<50	--	--	--	--	--	<2.0
10/9/96		106.57	--	7.42	0.00	99.15	<250	<750	<50	--	--	--	--	--	7.1

TABLE 1
GROUNDWATER MONITORING DATA AND ANALYTICAL RESULTS¹
COWLITZ BP / COWLITZ FOOD AND FUEL / FORMER TEXACO SERVICE STATION NO. 211556
101 Mulford Road
Toledo, Washington
Concentrations reported in µg/L

Well ID/ Date	Purge Method	TOC ² (ft.)	DTP (ft.)	DTW (ft.)	LNAPLT (ft.)	GWE ³ (ft.)	TPH-DRO ⁴	TPH-HRO ⁴	TPH-GRO	Benzene	Toluene	Ethyl- benzene	Total Xylenes	MTBE	D. Lead
MW-117 (cont.)															
2/12/97		106.57	--	5.93	0.00	100.64	<250	<750	<50	--	--	--	--	--	<2.0
4/22/97		106.57	--	5.78	0.00	100.79	<250	<750	<50	--	--	--	--	--	<2.0
8/5/97		106.57	--	7.58	0.00	98.99	<250	<750	<50	--	--	--	--	--	<2.0
11/11/97		106.57	--	6.21	0.00	100.36	<250	<750	<50	--	--	--	--	--	<2.0
2/11/98		106.57	--	6.21	0.00	100.36	<250	<750	<50	--	--	--	--	--	<2.0
5/28/98		106.57	--	6.44	0.00	100.13	<250	<750	<50	--	--	--	--	--	2.68
8/20/98		106.57	--	7.90	0.00	98.67	<250	<750	<50	--	--	--	--	--	<1.0
11/19/98		106.57	--	7.18	0.00	99.39	<250	<750	<50	--	--	--	--	--	<1.0
3/11/99		106.57	--	5.51	0.00	101.06	<250	<500	<80	--	--	--	--	--	<1.0
5/25/99		106.57	--	7.00	0.00	99.57	<250	--	<80	--	--	--	--	--	--
8/17/99		106.57	--	7.56	0.00	99.01	<250	<500	<80	--	--	--	--	--	<1.0
11/19/99		106.57	--	5.11	0.00	101.46	<250	--	<80	--	--	--	--	--	<1.0
3/9/00		106.57	--	5.65	0.00	100.92	<250	<500	<80	--	--	--	--	--	<1.0
6/13/00		106.57	--	6.25	0.00	100.32	<250	<500	<80	--	--	--	--	--	<1.0
9/26/00		106.57	--	7.70	0.00	98.87	<250	<500	--	--	--	--	--	--	<1.0
12/13/00		106.57	--	7.11	0.00	99.46	<250	<500	--	--	--	--	--	--	<1.0
2/28/01		106.57	--	6.78	0.00	99.79	<250	<500	<80	--	--	--	--	--	<1.0
5/2/01		106.57	--	8.90	0.00	97.67	<250	<500	<80	--	--	--	--	--	<1.0
10/30/02		106.57	UNABLE TO LOCATE			--	--	--	--	--	--	--	--	--	--
1/23/03		106.57	MONITORED/SAMPLED ANNUALLY			--	--	--	--	--	--	--	--	--	--
4/18/03		106.57	MONITORED/SAMPLED ANNUALLY			--	--	--	--	--	--	--	--	--	--
7/11/03		106.57	MONITORED/SAMPLED ANNUALLY			--	--	--	--	--	--	--	--	--	--
10/31/03		106.57	UNABLE TO LOCATE - POSSIBLY PAVED OVER			--	--	--	--	--	--	--	--	--	--
12/30/03		106.57	--	5.46	0.00	101.11	<50	<80	<100	<0.5	<0.5	<0.5	<1.5	--	<1.2
5/3/04		106.57	MONITORED/SAMPLED ANNUALLY			--	--	--	--	--	--	--	--	--	--
7/20/04		106.57	MONITORED/SAMPLED ANNUALLY			--	--	--	--	--	--	--	--	--	--
10/6/04		106.57	--	7.07	0.00	99.50	<79	<98	<50	--	--	--	--	--	--
10/21/05		106.57	--	7.33	0.00	99.24	<81	<100	<48	--	--	--	--	--	--
9/5/07		106.57	--	7.92	0.00	98.65	<82	<100	<50	--	--	--	--	--	0.22
5/27-28/08	LFP	106.57	--	7.42	0.00	99.15	<80	<100	<50	<0.5	<0.5	<0.5	<0.5	<0.5	0.056
8/27-29/08	LFP	106.57	--	7.38	0.00	99.19	<82	<100	<50	<0.5	<0.5	<0.5	<0.5	<0.5	<0.050
11/17-19/08	LFP	106.57	--	5.90	0.00	100.67	55	<72	<50	<0.5	<0.5	<0.5	<0.5	<0.5	<0.050
2/16-18/09	LFP	106.57	--	7.06	0.00	99.51	<30	<69	<50	<0.5	<0.5	<0.5	<0.5	<0.5	0.095
5/4-6/09	LFP	106.57	--	6.51	0.00	100.06	38	<70	<50	<0.5	<0.5	<0.5	<0.5	<0.5	<0.050
8/19-21/09	LFP	106.57	--	7.82	0.00	98.75	40	<70	<50	<0.5	<0.5	<0.5	<0.5	<0.5	0.073
11/18-20/09	LFP	106.57	--	3.85	0.00	102.72	<30	<69	<50	<0.5	<0.5	<0.5	<0.5	<0.5	<0.050

TABLE 1
GROUNDWATER MONITORING DATA AND ANALYTICAL RESULTS¹
COWLITZ BP / COWLITZ FOOD AND FUEL / FORMER TEXACO SERVICE STATION NO. 211556
101 Mulford Road
Toledo, Washington
Concentrations reported in µg/L

Well ID/ Date	Purge Method	TOC ² (ft.)	DTP (ft.)	DTW (ft.)	LNAPLT (ft.)	GWE ³ (ft.)	TPH-DRO ⁴	TPH-HRO ⁴	TPH-GRO	Benzene	Toluene	Ethyl- benzene	Total Xylenes	MTBE	D. Lead
MW-117 (cont.)															
2/8-10/10	LFP	106.57	--	6.43	0.00	100.14	<29	<67	<50	<0.5	<0.5	<0.5	<0.5	<0.5	<0.050
5/12-13/10	LFP	106.57	--	6.96	0.00	99.61	36	<68	<50	<0.5	<0.5	<0.5	<0.5	<0.5	<0.050
08/12/10	LFP	106.57	--	7.68	0.00	98.89	<29	210	<50	<0.5	<0.5	<0.5	<0.5	<0.5	<0.052
11/3-4/10	LFP	106.57	--	5.97	0.00	100.60	<29	<68	<50	<0.5	<0.5	<0.5	<0.5	<0.5	<0.052
2/3-4/11	LFP	106.57	--	6.5	0.00	100.07	<31	<72	<50	<0.5	<0.5	<0.5	<0.5	<0.5	<0.052
05/24/11	LFP	106.57	--	6.77	0.00	99.80	<30	150	<50	<0.5	<0.5	<0.5	<0.5	<0.5	<0.052
8/23-24/11	LFP	106.57	--	7.85	0.00	98.72	<30	<69	<50	<0.5	<0.5	<0.5	<0.5	<0.5	0.15
11/7-9/11	LFP	106.57	--	7.55	0.00	99.02	<29	<68	<50	<0.5	<0.5	<0.5	<0.5	<0.5	<0.080
2/6-8/12	LFP	106.57	--	6.20	0.00	100.37	<29	<67	<50	<0.5	<0.5	<0.5	<0.5	<0.5	<0.080
5/2-4/12	LFP	106.57	--	6.00	0.00	100.57	<28	<66	<50	<0.5	<0.5	<0.5	<0.5	<0.5	<0.080
8/1-3/12	LFP	106.57	--	7.66	0.00	98.91	<32	<75	<50	<0.5	<0.5	<0.5	<0.5	<0.5	<0.034
11/26-28/12	LFP	106.57	--	5.60	0.00	100.97	<29	<67	<50	<0.5	<0.5	<0.5	<0.5	<0.5	<0.047
02/4-6/13	LFP	106.57	--	6.29	0.00	100.28	<28	<66	<50	<0.5	<0.5	<0.5	<0.5	<0.5	<0.073
05/6-8/13	LFP	106.57	--	7.18	0.00	99.39	<29	<67	<50	<0.5	<0.5	<0.5	<0.5	<0.5	<0.073
9/9-13/13	LFP	106.57	--	8.11	0.00	98.46	<29/<29	<67/<67	<50	<0.5	<0.5	<0.5	<0.5	<0.5	<0.085
11/18-21/13	LFP	106.57	--	5.99	0.00	100.58	<29/<29	<67/<67	<50	<0.5	<0.5	<0.5	<0.5	<0.5	<0.085
2/4-11/14	LFP	106.57	--	6.85	0.00	99.72	<29/<29	<67/<67	<50	<0.5	<0.5	<0.5	<0.5	<0.5	<0.085
6/12-14/14	LFP	106.57	--	7.11	0.00	99.46	<28/<28	<66/<66	<50	<0.5	<0.5	<0.5	<0.5	<0.5	<0.085
8/18-21/14	LFP	106.57	--	7.71	0.00	98.86	<29/<29	<68/<68	<50	<0.5	<0.5	<0.5	<0.5	<0.5	0.37
11/19-20/14	LFP	106.57	--	6.91	0.00	99.66	<29/<29	<67/<67	<50	<0.5	<0.5	<0.5	<0.5	<0.5	<0.082
2/17-20/15	LFP	106.57	--	6.26	0.00	100.31	<29/<29	<69/<69	<50	<0.5	<0.5	<0.5	<0.5	<0.5	<0.082
5/11-15/15	LFP	106.57	--	6.91	0.00	99.66	<29/<29	<67/<67	<50	<0.5	<0.5	<0.5	<0.5	<0.5	<0.082
8/10-11/15	LFP	106.57	--	8.10	0.00	98.47	<28/<28	<66/<66	<50	<0.5	<0.5	<0.5	<0.5	<0.5	1.10
11/16-18/15	LFP	106.57	--	3.89	0.00	102.68	<28/<28	<66/<66	<50	<0.5	<0.5	<0.5	<0.5	<0.5	0.0021
5/13-14/16	LFP	106.57	--	7.38	0.00	99.19	WELL REMOVED FROM SAMPLING PROGRAM - MONITORING ONLY								
11/14/16	LFP	106.57	--	5.60	0.00	100.97	WELL REMOVED FROM SAMPLING PROGRAM - MONITORING ONLY								
MW-118															
8/22/95		106.72	--	7.87	0.00	98.85	470	<750	<50	--	--	--	--	--	--
11/28/95		106.72	--	5.76	0.00	100.96	<250	<750	<50	--	--	--	--	--	<2.0
3/12/96		106.72	--	6.67	0.00	100.05	<250	<750	<50	--	--	--	--	--	<2.0
6/26/96		106.72	--	7.51	0.00	99.21	<250	<750	<50	--	--	--	--	--	<2.0
10/9/96		106.72	--	7.78	0.00	98.94	<250	<750	50.1	--	--	--	--	--	<2.0
2/12/97		106.72	--	6.35	0.00	100.37	<250	<750	<50	--	--	--	--	--	<2.0
4/22/97		106.72	--	5.98	0.00	100.74	<250	<750	<50	--	--	--	--	--	<2.0
8/5/97		106.72	--	7.85	0.00	98.87	<250	<750	<50	--	--	--	--	--	<2.0
11/11/97		106.72	--	6.52	0.00	100.20	<250	<750	<50	--	--	--	--	--	<2.0

TABLE 1
GROUNDWATER MONITORING DATA AND ANALYTICAL RESULTS¹
COWLITZ BP / COWLITZ FOOD AND FUEL / FORMER TEXACO SERVICE STATION NO. 211556
101 Mulford Road
Toledo, Washington
Concentrations reported in µg/L

Well ID/ Date	Purge Method	TOC ² (ft.)	DTP (ft.)	DTW (ft.)	LNAPLT (ft.)	GWE ³ (ft.)	TPH-DRO ⁴	TPH-HRO ⁴	TPH-GRO	Benzene	Toluene	Ethyl- benzene	Total Xylenes	MTBE	D. Lead
MW-118 (cont.)															
2/11/98		106.72	--	6.56	0.00	100.16	<250	<750	<50	--	--	--	--	--	<2.0
5/28/98		106.72	--	6.85	0.00	99.87	<250	<750	<50	--	--	--	--	--	2.84
8/20/98		106.72	--	7.26	0.00	99.46	<250	<750	<50	--	--	--	--	--	<1.0
11/19/98		106.72	--	7.70	0.00	99.02	<250	<750	<50	--	--	--	--	--	<1.0
3/11/99		106.72	--	5.81	0.00	100.91	<250	<750	<80	--	--	--	--	--	<1.0
5/25/99		106.72	--	7.39	0.00	99.33	<250	--	<80	--	--	--	--	--	--
8/17/99		106.72	--	7.95	0.00	98.77	<250	<500	<80	--	--	--	--	--	<1.0
11/19/99		106.72	--	5.53	0.00	101.19	<250	--	<80	--	--	--	--	--	<1.0
3/9/00		106.72	--	5.99	0.00	100.73	<250	<500	<80	--	--	--	--	--	<1.0
6/13/00		106.72	--	7.08	0.00	99.64	<250	<500	<80	--	--	--	--	--	<1.0
9/26/00		106.72	--	8.07	0.00	98.65	<250	<500	--	--	--	--	--	--	<1.0
12/13/00		106.72	--	7.53	0.00	99.19	<250	<500	--	--	--	--	--	--	<1.0
2/28/01		106.72	--	7.17	0.00	99.55	<250	<500	<80	--	--	--	--	--	<1.0
5/2/01		106.72	--	6.81	0.00	99.91	<250	<500	<80	--	--	--	--	--	<1.0
10/30/02		106.72	UNABLE TO LOCATE			--	--	--	--	--	--	--	--	--	--
1/23/03		106.72	UNABLE TO LOCATE			--	--	--	--	--	--	--	--	--	--
4/18/03		106.72	UNABLE TO LOCATE			--	--	--	--	--	--	--	--	--	--
7/11/03		106.72	UNABLE TO LOCATE			--	--	--	--	--	--	--	--	--	--
10/31/03		106.72	UNABLE TO LOCATE			--	--	--	--	--	--	--	--	--	--
12/30/03		106.72	--	5.71	0.00	101.01	<50	<400	<500	<0.5	<0.5	<0.5	<1.5	--	<1.2
5/3/04		106.72	UNABLE TO LOCATE			--	--	--	--	--	--	--	--	--	--
7/20/04		106.72	--	8.14	0.00	98.58	<250	<500	<50	<0.500	<0.500	<0.500	<1.00	--	--
10/7/04		106.72	--	7.55	0.00	99.17	<76	<96	<50	--	--	--	--	--	--
10/7/04(D)		106.72	--	7.55	0.00	99.17	<80	160	<50	--	--	--	--	--	--
10/20/05		106.72	--	7.78	0.00	98.94	<83	<100	<48	--	--	--	--	--	--
9/5/07		106.72	--	8.20	0.00	98.52	980	710	<50	--	--	--	--	--	0.13
5/27-28/08		106.72	UNABLE TO LOCATE			--	--	--	--	--	--	--	--	--	--
8/27-29/08	LFP	106.72	--	7.64	0.00	99.08	260	230	<50	<0.5	<0.5	<0.5	<0.5	<0.5	<0.050
11/17-19/08	LFP	106.72	--	6.20	0.00	100.52	<30	<70	<50	<0.5	<0.5	<0.5	<0.5	<0.5	<0.050
2/16-18/09	LFP	106.72	--	7.29	0.00	99.43	<29	<69	<50	<0.5	<0.5	<0.5	<0.5	<0.5	0.068
5/4-6/09	LFP	106.72	--	6.70	0.00	100.02	<30	<70	<50	<0.5	<0.5	<0.5	<0.5	<0.5	<0.050
8/19-21/09	LFP	106.72	--	8.04	0.00	98.68	<30	<70	<50	<0.5	<0.5	<0.5	<0.5	<0.5	0.23
11/18-20/09	LFP	106.72	--	4.45	0.00	102.27	<29	<68	<50	<0.5	<0.5	<0.5	<0.5	<0.5	<0.050
2/8-10/10	LFP	106.72	--	6.65	0.00	100.07	<29	<68	<50	<0.5	<0.5	<0.5	<0.5	<0.5	<0.050
5/12-13/10	LFP	106.72	--	7.21	0.00	99.51	<29	<67	<50	<0.5	<0.5	<0.5	<0.5	<0.5	<0.050
08/12/10	LFP	106.72	--	7.90	0.00	98.82	<30	<69	<50	<0.5	<0.5	<0.5	<0.5	<0.5	<0.052

TABLE 1
GROUNDWATER MONITORING DATA AND ANALYTICAL RESULTS¹
COWLITZ BP / COWLITZ FOOD AND FUEL / FORMER TEXACO SERVICE STATION NO. 211556
101 Mulford Road
Toledo, Washington
Concentrations reported in µg/L

Well ID/ Date	Purge Method	TOC ² (ft.)	DTP (ft.)	DTW (ft.)	LNAPLT (ft.)	GWE ³ (ft.)	TPH-DRO ⁴	TPH-HRO ⁴	TPH-GRO	Benzene	Toluene	Ethyl- benzene	Total Xylenes	MTBE	D. Lead
MW-118 (cont.)															
11/3-4/10	LFP	106.72	--	6.39	0.00	100.33	<29	160	<50	<0.5	<0.5	<0.5	<0.5	<0.5	<0.052
2/3-4/11	LFP	106.72	--	6.77	0.00	99.95	<30	<70	<50	<0.5	<0.5	<0.5	<0.5	<0.5	<0.052
05/24/11		106.72	UNABLE TO LOCATE			--	--	--	--	--	--	--	--	--	--
8/23-24/11	LFP	106.72	--	8.15	0.00	98.57	<29	<68	<50	<0.5	<0.5	<0.5	<0.5	<0.5	<0.080
11/7-9/11	LFP	106.72	--	7.80	0.00	98.92	<30	<69	<50	<0.5	<0.5	<0.5	<0.5	<0.5	<0.080
2/6-8/12	LFP	106.72	--	6.50	0.00	100.22	<28	<66	<50	<0.5	<0.5	<0.5	<0.5	<0.5	<0.080
5/2-4/12	LFP	106.72	--	5.85	0.00	100.87	<30	<70	<50	<0.5	<0.5	<0.5	<0.5	<0.5	<0.080
8/1-3/12	LFP	106.72	--	7.87	0.00	98.85	97	230	<50	<0.5	<0.5	<0.5	<0.5	<0.5	0.042
11/26-28/12	LFP	106.72	--	5.84	0.00	100.88	<30	<69	<50	<0.5	<0.5	<0.5	<0.5	<0.5	<0.047
02/4-6/13	LFP	106.72	--	6.57	0.00	100.15	<29	<67	<50	<0.5	<0.5	<0.5	<0.5	<0.5	<0.073
05/6-8/13	LFP	106.72	--	7.47	0.00	99.25	<29	<68	<50	<0.5	<0.5	<0.5	<0.5	<0.5	<0.073
9/9-13/13	LFP	106.72	--	7.28	0.00	99.44	<28/<28	<66/<66	<50	<0.5	<0.5	<0.5	<0.5	<0.5	<0.085
11/18-21/13	LFP	106.72	--	6.57	0.00	100.15	<29/<29	<67/<67	<50	<0.5	<0.5	<0.5	<0.5	<0.5	0.15
2/4-11/14	LFP	106.72	--	7.02	0.00	99.70	<29/<29	<68/<68	<50	<0.5	<0.5	<0.5	<0.5	<0.5	<0.085
6/12-14/14	LFP	106.72	INACCESSIBLE			--	--	--	--	--	--	--	--	--	--
8/18-21/14	LFP	106.72	--	7.92	0.00	98.80	<29/<29	<67/<67	<50	<0.5	<0.5	<0.5	<0.5	<0.5	0.41
11/19-20/14	LFP	106.72	--	7.15	0.00	99.57	<29/<29	<68/<68	<50	<0.5	<0.5	<0.5	<0.5	<0.5	<0.082
2/17-20/15	LFP	106.72	--	6.54	0.00	100.18	<29/<29	<67/<67	<50	<0.5	<0.5	<0.5	<0.5	<0.5	0.083
5/11-15/15	LFP	106.72	--	8.93	0.00	97.79	75/69	<67/<67	<50	<0.5	<0.5	<0.5	<0.5	<0.5	0.170
8/10-11/15	LFP	106.72	--	8.27	0.00	98.45	<28/<28	<66/<66	<50	<0.5	<0.5	<0.5	<0.5	<0.5	<0.13
11/16-18/15	LFP	106.72	--	4.69	0.00	102.03	<29/<29	<67/<67	<50	<0.5	<0.5	<0.5	<0.5	<0.5	0.00067
5/13-14/16	LFP	106.72	--	7.61	0.00	99.11	WELL REMOVED FROM SAMPLING PROGRAM - MONITORING ONLY								
11/14/16	LFP	106.72	--	6.36	0.00	100.36	WELL REMOVED FROM SAMPLING PROGRAM - MONITORING ONLY								
MW-119															
8/22/95		108.35	--	9.22	0.00	99.13	<250	<750	<50	--	--	--	--	--	--
11/28/95		108.35	--	7.54	0.00	100.81	<250	<750	100	--	--	--	--	--	<2.0
3/12/96		108.35	--	8.21	0.00	100.14	<250	<750	240	--	--	--	--	--	2.2
6/26/96		108.35	--	8.91	0.00	99.44	<250	<750	174	--	--	--	--	--	<2.0
10/9/96		108.35	--	9.14	0.00	99.21	<250	<750	78	--	--	--	--	--	2.16
2/12/97		108.35	--	7.84	0.00	100.51	<250	<750	<50	--	--	--	--	--	<2.0
4/22/97		108.35	--	7.67	0.00	100.68	<250	<750	<50	--	--	--	--	--	<2.0
8/5/97		108.35	--	9.15	0.00	99.20	<250	<750	53.6	--	--	--	--	--	<2.0
11/11/97		108.35	--	8.02	0.00	100.33	264	<750	<50	--	--	--	--	--	<2.0
2/11/98		108.35	--	8.02	0.00	100.33	<250	<750	<50	--	--	--	--	--	<2.0
5/28/98		108.35	--	8.20	0.00	100.15	<250	<750	102	--	--	--	--	--	3.33
8/20/98		108.35	--	10.40	0.00	97.95	<250	<750	<50	--	--	--	--	--	<1.0

TABLE 1
GROUNDWATER MONITORING DATA AND ANALYTICAL RESULTS¹
COWLITZ BP / COWLITZ FOOD AND FUEL / FORMER TEXACO SERVICE STATION NO. 211556
101 Mulford Road
Toledo, Washington
Concentrations reported in µg/L

Well ID/ Date	Purge Method	TOC ² (ft.)	DTP (ft.)	DTW (ft.)	LNAPLT (ft.)	GWE ³ (ft.)	TPH-DRO ⁴	TPH-HRO ⁴	TPH-GRO	Benzene	Toluene	Ethyl- benzene	Total Xylenes	MTBE	D. Lead
MW-119 (cont.)															
11/19/98		108.35	--	8.98	0.00	99.37	<250	<750	78.5	--	--	--	--	--	1.82
3/11/99		108.35	--	7.61	0.00	100.74	<250	<750	<80	--	--	--	--	--	<1.0
5/25/99		108.35	--	8.77	0.00	99.58	<250	--	<80	--	--	--	--	--	--
8/17/99		108.35	--	9.29	0.00	99.06	<250	<500	<80	--	--	--	--	--	<1.0
11/19/99		108.35	--	7.25	0.00	101.10	<250	--	<80	--	--	--	--	--	<1.0
3/9/00		108.35	--	7.63	0.00	100.72	<250	<500	<80	--	--	--	--	--	<1.0
6/13/00		108.35	--	8.28	0.00	100.07	<250	<500	413	--	--	--	--	--	2.64
9/26/00		108.35	--	9.44	0.00	98.91	<250	<500	--	--	--	--	--	--	<1.0
12/13/00		108.35	--	8.86	0.00	99.49	<250	<500	--	--	--	--	--	--	1.79
2/28/01		108.35	--	8.56	0.00	99.79	<250	<500	227	--	--	--	--	--	2.64
5/2/01		108.35	--	8.10	0.00	100.25	<250	<500	104	--	--	--	--	--	1.56
10/30/02		108.35	--	9.76	0.00	98.59	<250	<500	<80	<0.500	<0.500	<0.500	<1.00	--	4.2
1/23/03		108.35	MONITORED/SAMPLED ANNUALLY				--	--	--	--	--	--	--	--	--
4/18/03		108.35	MONITORED/SAMPLED ANNUALLY				--	--	--	--	--	--	--	--	--
7/11/03		108.35	MONITORED/SAMPLED ANNUALLY				--	--	--	--	--	--	--	--	--
10/31/03		108.35	--	8.62	0.00	99.73	<250	<500	<50	<0.500	<0.500	<0.500	<1.00	--	1.31 ⁵
12/30/03		108.35	--	7.40	0.00	100.95	<50	<77	<96	<0.5	<0.5	<0.5	<1.5	--	<1.2
5/3/04		108.35	MONITORED/SAMPLED ANNUALLY				--	--	--	--	--	--	--	--	--
7/20/04		108.35	MONITORED/SAMPLED ANNUALLY				--	--	--	--	--	--	--	--	--
10/7/04		108.35	--	8.85	0.00	99.50	<79	<98	<50	--	--	--	--	--	--
10/20/05		108.35	--	9.08	0.00	99.27	<80	<100	<48	--	--	--	--	--	--
9/5/07		108.35	--	9.53	0.00	98.82	<800	<1,000	<50	--	--	--	--	--	0.57
5/27-28/08		108.35	INACCESSIBLE				--	--	--	--	--	--	--	--	--
8/27-29/08	LFP	108.35	--	9.05	0.00	99.30	<79	<99	<50	<0.5	<0.5	<0.5	<0.5	<0.5	0.52
11/17-19/08	LFP	108.35	--	7.65	0.00	100.70	<30	<69	<50	<0.5	<0.5	<0.5	<0.5	<0.5	0.29
2/16-18/09	LFP	108.35	--	8.70	0.00	99.65	45	<68	<50	<0.5	<0.5	<0.5	<0.5	<0.5	0.44
5/4-6/09	LFP	108.35	--	8.06	0.00	100.29	<30	<69	<50	<0.5	<0.5	<0.5	<0.5	<0.5	0.74
8/19-21/09	LFP	108.35	--	9.45	0.00	98.90	36	<70	<50	<0.5	<0.5	<0.5	<0.5	<0.5	0.25
11/18-20/09	LFP	108.35	--	6.41	0.00	101.94	32	<68	150	<0.5	<0.5	<0.5	<0.5	<0.5	1
2/8-10/10	LFP	108.35	--	8.11	0.00	100.24	<30	<69	<50	<0.5	<0.5	<0.5	<0.5	<0.5	0.33
5/12-13/10	LFP	108.35	--	8.56	0.00	99.79	<29	<69	<50	<0.5	<0.5	<0.5	<0.5	<0.5	0.69
08/12/10	LFP	108.35	--	9.22	0.00	99.13	<30	70	<50	<0.5	<0.5	<0.5	<0.5	<0.5	0.36
11/3-4/10	LFP	108.35	--	7.52	0.00	100.83	38	<67	<50	<0.5	<0.5	<0.5	<0.5	<0.5	1.3
2/3-4/11	LFP	108.35	--	8.22	0.00	100.13	30	<70	<50	<0.5	<0.5	<0.5	<0.5	<0.5	0.30
05/24/11	LFP	108.35	--	8.37	0.00	99.98	<30	210	<50	<0.5	<0.5	<0.5	<0.5	<0.5	0.49
8/23-24/11	LFP	108.35	UNABLE TO LOCATE				--	--	--	--	--	--	--	--	--

TABLE 1
GROUNDWATER MONITORING DATA AND ANALYTICAL RESULTS¹
COWLITZ BP / COWLITZ FOOD AND FUEL / FORMER TEXACO SERVICE STATION NO. 211556
101 Mulford Road
Toledo, Washington
Concentrations reported in µg/L

Well ID/ Date	Purge Method	TOC ² (ft.)	DTP (ft.)	DTW (ft.)	LNAPLT (ft.)	GWE ³ (ft.)	TPH-DRO ⁴	TPH-HRO ⁴	TPH-GRO	Benzene	Toluene	Ethyl- benzene	Total Xylenes	MTBE	D. Lead
MW-119 (cont.)															
11/7-9/11	LFP	108.35	--	9.10	0.00	99.25	<29	<68	<50	<0.5	<0.5	<0.5	<0.5	<0.5	0.34
2/6-8/12	LFP	108.35	--	7.90	0.00	100.45	<29	<69	<50	<0.5	<0.5	<0.5	<0.5	<0.5	<0.080
5/2-4/12	LFP	108.35	--	8.00	0.00	100.35	<30	<69	<50	<0.5	<0.5	<0.5	<0.5	<0.5	0.26
8/1-3/12	LFP	108.35	--	9.23	0.00	99.12	<30	<69	<50	<0.5	<0.5	<0.5	<0.5	<0.5	0.27
11/26-28/12	LFP	108.35	--	7.43	0.00	100.92	<29	<68	<50	<0.5	<0.5	<0.5	<0.5	<0.5	0.10
02/4-6/13	LFP	108.35	--	7.99	0.00	100.36	<29	<67	<50	<0.5	<0.5	<0.5	<0.5	<0.5	0.099
05/6-8/13	LFP	108.35	--	8.76	0.00	99.59	<28	<66	<50	<0.5	<0.5	<0.5	<0.5	<0.5	0.15
9/9-13/13	LFP	108.35	--	8.51	0.00	99.84	<28/<28	<66/<66	<50	<0.5	<0.5	<0.5	<0.5	<0.5	0.26
11/18-21/13	LFP	108.35	--	7.67	0.00	100.68	<29/<29	<68/<68	<50	<0.5	<0.5	<0.5	<0.5	<0.5	0.80
2/4-11/14	LFP	108.35	--	8.47	0.00	99.88	<29/<29	<68/<68	<50	<0.5	<0.5	<0.5	<0.5	<0.5	0.16
6/12-14/14	LFP	108.35	INACCESSIBLE			--	--	--	--	--	--	--	--	--	--
8/18-21/14	LFP	108.35	--	9.23	0.00	99.12	<28/<28	<66/<66	<50	<0.5	<0.5	<0.5	<0.5	<0.5	0.17
11/19-20/14	LFP	108.35	--	8.50	0.00	99.85	<29/<29	<67/<67	<50	<0.5	<0.5	<0.5	<0.5	<0.5	0.14
2/17-20/15	LFP	108.35	--	7.97	0.00	100.38	<28/<28	<66/<66	<50	<0.5	<0.5	<0.5	<0.5	<0.5	0.18
5/11-15/15	LFP	108.35	--	8.96	0.00	99.39	<28/<28	<66/<66	<50	<0.5	<0.5	<0.5	<0.5	<0.5	0.24
8/10-11/15	LFP	108.35	--	9.70	0.00	98.65	<28/<28	<66/<66	<50	<0.5	<0.5	<0.5	<0.5	<0.5	<0.13
11/16-18/15	LFP	108.35	--	6.43	0.00	101.92	<29/<29	<67/<67	<50	<0.5	<0.5	<0.5	<0.5	<0.5	0.0041
5/13-14/16	LFP	108.35	--	8.39	0.00	99.96	WELL REMOVED FROM SAMPLING PROGRAM - MONITORING ONLY								
11/14/16	LFP	108.35	--	7.70	0.00	100.65	WELL REMOVED FROM SAMPLING PROGRAM - MONITORING ONLY								
MW-120															
11/7-9/11	LFP	107.11	--	8.00	0.00	99.11	220	160	740	<0.5	<0.5	<0.5	<0.5	<0.5	1.8
2/6-8/12	LFP	107.11	--	6.80	0.00	100.31	<30	<69	<50	<0.5	<0.5	<0.5	<0.5	<0.5	<0.080
5/2-4/12	LFP	107.11	--	6.20	0.00	100.91	<29	<67	<50	<0.5	<0.5	<0.5	<0.5	<0.5	<0.080
8/1-3/12	LFP	107.11	--	8.11	0.00	99.00	59	75	<50	<0.5	<0.5	<0.5	<0.5	<0.5	0.29
11/26-28/12	LFP	107.11	--	6.21	0.00	100.90	<29	<68	<50	<0.5	<0.5	<0.5	<0.5	<0.5	<0.047
02/4-6/13	LFP	107.11	--	6.84	0.00	100.27	<29	<67	<50	<0.5	<0.5	<0.5	<0.5	<0.5	<0.073
05/6-8/13	LFP	107.11	--	7.64	0.00	99.47	<28	<66	<50	<0.5	<0.5	<0.5	<0.5	<0.5	<0.073
9/9-13/13	LFP	107.11	--	7.36	0.00	99.75	<28/<28	<66/<66	<50	<0.5	<0.5	<0.5	<0.5	<0.5	0.15
11/18-21/13	LFP	107.11	--	6.61	0.00	100.50	<29/<29	<67/<67	<50	<0.5	<0.5	<0.5	<0.5	<0.5	0.088
2/4-11/14	LFP	107.11	--	7.32	0.00	99.79	<29/<29	<67/<67	<50	<0.5	<0.5	<0.5	<0.5	<0.5	<0.085
6/12-14/14	LFP	107.11	--	7.70	0.00	99.41	<29/<29	<68/<68	<50	<0.5	<0.5	<0.5	<0.5	<0.5	<0.082
8/18-21/14	LFP	107.11	--	8.13	0.00	98.98	<28/<28	<66/<66	<50	<0.5	<0.5	<0.5	<0.5	<0.5	0.32
11/19-20/14	LFP	107.11	--	7.37	0.00	99.74	<29/<29	<67/<67	<50	<0.5	<0.5	<0.5	<0.5	<0.5	<0.082
2/17-20/15	LFP	107.11	--	6.83	0.00	100.28	<29/<29	<68/<68	<50	<0.5	<0.5	<0.5	<0.5	<0.5	0.22
5/11-15/15	LFP	107.11	--	7.71	0.00	99.40	<29/<29	<68/<68	<50	<0.5	<0.5	<0.5	<0.5	<0.5	0.10
8/10-11/15	LFP	107.11	--	8.53	0.00	98.58	<28/<28	<66/<66	<50	<0.5	<0.5	<0.5	<0.5	<0.5	<0.13

TABLE 1
GROUNDWATER MONITORING DATA AND ANALYTICAL RESULTS¹
COWLITZ BP / COWLITZ FOOD AND FUEL / FORMER TEXACO SERVICE STATION NO. 211556
101 Mulford Road
Toledo, Washington
Concentrations reported in µg/L

Well ID/ Date	Purge Method	TOC ² (ft.)	DTP (ft.)	DTW (ft.)	LNAPLT (ft.)	GWE ³ (ft.)	TPH-DRO ⁴	TPH-HRO ⁴	TPH-GRO	Benzene	Toluene	Ethyl- benzene	Total Xylenes	MTBE	D. Lead	
MW-120 (cont.)																
11/16-18/15	LFP	107.11	--	4.94	0.00	102.17	<28/<28	<66/<66	<50	<0.5	<0.5	<0.5	<0.5	<0.5	0.0019	
5/13-14/16	LFP	107.11	--	7.81	0.00	99.30	WELL REMOVED FROM SAMPLING PROGRAM - MONITORING ONLY									
11/14/16	LFP	107.11	--	6.47	0.00	100.64	WELL REMOVED FROM SAMPLING PROGRAM - MONITORING ONLY									
B-1																
2/14/91		107.74	--	--	0.00	--	<250	--	5,100	--	--	--	--	--	--	
2/14/92		107.74	--	6.90	0.00	100.84	--	--	--	--	--	--	--	--	--	
2/18/92		107.74	--	6.72	0.00	101.02	--	--	--	--	--	--	--	--	--	
3/13/92		107.74	--	6.93	0.00	100.81	--	--	<50	--	--	--	--	--	--	
4/21/92		107.74	--	6.66	0.00	101.08	--	--	--	--	--	--	--	--	--	
8/22/95		107.74	--	8.03	0.00	99.71	<250	<750	<50	--	--	--	--	--	--	
11/28/95		107.74	--	6.13	0.00	101.61	<250	<750	<50	--	--	--	--	--	<2	
3/11/96		107.74	--	6.99	0.00	100.75	<250	<750	<50	--	--	--	--	--	7.5	
6/26/96		107.74	--	7.73	0.00	100.01	<250	<750	<50	--	--	--	--	--	<2	
10/9/96		107.74	--	8.05	0.00	99.69	<250	<750	<50	--	--	--	--	--	<2	
2/12/97		107.74	--	6.46	0.00	101.28	<250	<750	<50	--	--	--	--	--	<2	
4/22/97		107.74	--	6.25	0.00	101.49	<250	<750	<50	--	--	--	--	--	<2	
8/5/97		107.74	--	8.20	0.00	99.54	<250	<750	<50	--	--	--	--	--	<2	
11/11/97		107.74	--	6.84	0.00	100.90	300	<750	<50	--	--	--	--	--	<2	
2/11/98		107.74	--	6.70	0.00	101.04	<250	<750	<50	--	--	--	--	--	<2	
5/28/98		107.74	--	6.85	0.00	100.89	<250	<750	<50	--	--	--	--	--	<1	
8/20/98		107.74	--	9.42	0.00	98.32	<250	<750	<50	--	--	--	--	--	<1	
11/19/98		107.74	--	7.43	0.00	100.31	<250	<750	<50	--	--	--	--	--	<1	
3/11/99		107.74	--	6.34	0.00	101.40	<250	<750	<80	--	--	--	--	--	<1	
5/25/99		107.74	--	7.60	0.00	100.14	<1,450	--	<80	--	--	--	--	--	--	
8/17/99		107.74	--	8.28	0.00	99.46	<250	<500	<80	--	--	--	--	--	<1	
11/19/99		107.74	--	5.90	0.00	101.84	<250	--	<80	--	--	--	--	--	<1	
3/9/00		107.74	--	6.38	0.00	101.36	<250	<500	<80	--	--	--	--	--	<1	
6/12/00		107.74	--	6.26	0.00	101.48	<250	<500	<80	--	--	--	--	--	<1	
9/26/00		107.74	--	8.51	0.00	99.23	<250	<500	--	--	--	--	--	--	<1	
12/13/00		107.74	--	7.69	0.00	100.05	<250	<500	--	--	--	--	--	--	<1	
2/28/01		107.74	--	7.37	0.00	100.37	<250	<500	<80	--	--	--	--	--	<1	
5/2/01		107.74	--	6.69	0.00	101.05	<250	<500	109	--	--	--	--	--	<1	
10/30/02		107.74	UNABLE TO LOCATE - PAVED OVER					--	--	--	--	--	--	--	--	--
1/23/03		107.74	MONITORED/SAMPLED ANNUALLY					--	--	--	--	--	--	--	--	--
4/18/03		107.74	MONITORED/SAMPLED ANNUALLY					--	--	--	--	--	--	--	--	--
7/11/03		107.74	MONITORED/SAMPLED ANNUALLY					--	--	--	--	--	--	--	--	--

TABLE 1
GROUNDWATER MONITORING DATA AND ANALYTICAL RESULTS¹
COWLITZ BP / COWLITZ FOOD AND FUEL / FORMER TEXACO SERVICE STATION NO. 211556
101 Mulford Road
Toledo, Washington
Concentrations reported in µg/L

Well ID/ Date	Purge Method	TOC ² (ft.)	DTP (ft.)	DTW (ft.)	LNAPLT (ft.)	GWE ³ (ft.)	TPH-DRO ⁴	TPH-HRO ⁴	TPH-GRO	Benzene	Toluene	Ethyl- benzene	Total Xylenes	MTBE	D. Lead
B-1 (cont.)															
10/31/03		107.74	UNABLE TO LOCATE - PAVED OVER					--	--	--	--	--	--	--	--
12/30/03		107.74	--	6.11	0.00	101.63	<50	<78	<98	<0.5	<0.5	<0.5	<1.5	--	<1.2
5/3/04		107.74	MONITORED/SAMPLED ANNUALLY												
7/20/04		107.74	MONITORED/SAMPLED ANNUALLY												
10/6/04		107.74	--	8.87	0.00	98.87	81	100	<50	--	--	--	--	--	--
10/24/05		107.74	--	7.96	0.00	99.78	<81	<100	<48	--	--	--	--	--	--
9/5/07		107.74	--	8.60	0.00	99.14	<80	<100	<50	--	--	--	--	--	0.13
5/27-28/08	LFP	107.74	--	7.85	0.00	99.89	<75	<94	<50	<0.5	0.6	<0.5	<0.5	<0.5	<0.050
8/27-29/08	LFP	107.74	--	8.00	0.00	99.74	<82	<100	<50	<0.5	<0.5	<0.5	<0.5	<0.5	<0.050
11/17-19/08	LFP	107.74	--	6.39	0.00	101.35	83	<70	<50	<0.5	<0.5	<0.5	<0.5	<0.5	<0.050
2/16-18/09	LFP	107.74	--	7.55	0.00	100.19	300	2,000	<50	<0.5	<0.5	<0.5	<0.5	<0.5	0.098
5/4-6/09	LFP	107.74	--	6.47	0.00	101.27	39	<70	<50	<0.5	<0.5	<0.5	<0.5	<0.5	<0.050
8/19-21/09	LFP	107.74	--	8.54	0.00	99.20	<30	<70	<50	<0.5	<0.5	<0.5	<0.5	<0.5	<0.050
11/18-20/09	LFP	107.74	--	5.35	0.00	102.39	60	<69	66	<0.5	<0.5	<0.5	<0.5	<0.5	0.22
2/8-10/10	LFP	107.74	--	6.89	0.00	100.85	<30	<69	<50	<0.5	<0.5	<0.5	<0.5	<0.5	<0.050
5/12-13/10	LFP	107.74	--	7.34	0.00	100.40	70	82	<50	<0.5	<0.5	<0.5	<0.5	<0.5	<0.050
08/11/10	LFP	107.74	--	8.16	0.00	99.58	<30	83	<50	<0.5	<0.5	<0.5	<0.5	<0.5	<0.052
11/3-4/10	LFP	107.74	--	6.02	0.00	101.72	<30	<69	<50	<0.5	<0.5	<0.5	<0.5	<0.5	<0.052
2/3-4/11	LFP	107.74	--	7.03	0.00	100.71	<30	<70	<50	<0.5	<0.5	<0.5	<0.5	<0.5	<0.052
05/24/11	LFP	107.74	--	7.10	0.00	100.64	<29	<68	<50	<0.5	<0.5	<0.5	<0.5	<0.5	<0.052
8/23-24/11	LFP	107.74	--	8.46	0.00	99.28	<30	<71	<50	<0.5	<0.5	<0.5	<0.5	<0.5	<0.080
11/7-9/11	LFP	107.74	--	8.10	0.00	99.64	<28	<66	<50	<0.5	<0.5	<0.5	<0.5	<0.5	<0.080
2/6-8/12	LFP	107.74	--	6.75	0.00	100.99	<30	<69	<50	<0.5	<0.5	<0.5	<0.5	<0.5	0.11
5/2-4/12	LFP	107.74	--	6.45	0.00	101.29	<30	<70	<50	<0.5	<0.5	<0.5	<0.5	<0.5	<0.080
8/1-3/12	LFP	107.74	--	8.23	0.00	99.51	<30	<71	<50	<0.5	<0.5	<0.5	<0.5	<0.5	<0.034
11/26-28/12	LFP	107.74	--	6.29	0.00	101.45	<29	<68	<50	<0.5	<0.5	<0.5	<0.5	<0.5	<0.047
02/4-6/13	LFP	107.74	--	6.81	0.00	100.93	<29	<67	<50	<0.5	<0.5	<0.5	<0.5	<0.5	<0.073
05/6-8/13	LFP	107.74	--	8.66	0.00	99.08	<28	<66	<50	<0.5	<0.5	<0.5	<0.5	<0.5	<0.073
9/9-13/13	LFP	107.74	--	7.18	0.00	100.56	<29/<29	<67/<67	<50	<0.5	<0.5	<0.5	<0.5	<0.5	<0.085
11/18-22/13	LFP	107.74	--	6.64	0.00	101.10	<29/<29	<67/<67	<50	<0.5	<0.5	<0.5	<0.5	<0.5	<0.085
2/4-11/14	LFP	107.74	--	7.25	0.00	100.49	<29/<29	<68/<68	<50	<0.5	<0.5	<0.5	<0.5	<0.5	<0.085
6/12-14/14	LFP	107.74	--	7.87	0.00	99.87	<28/<28	<66/<66	<50	<0.5	<0.5	<0.5	<0.5	<0.5	<0.085
8/18-21/14	LFP	107.74	--	8.40	0.00	99.34	<28/<28	<66/<66	<50	<0.5	<0.5	<0.5	<0.5	<0.5	<0.082
11/19-20/14	LFP	107.74	--	7.43	0.00	100.31	<29/<29	<68/<68	<50	<0.5	<0.5	<0.5	<0.5	<0.5	<0.082
2/17-20/15	LFP	107.74	--	6.79	0.00	100.95	<28/<28	<66/<66	<50	<0.5	<0.5	<0.5	<0.5	<0.5	<0.082
5/11-15/15	LFP	107.74	--	8.77	0.00	98.97	<28/<28	<66/<66	<50	<0.5	<0.5	<0.5	<0.5	<0.5	<0.082

TABLE 1
GROUNDWATER MONITORING DATA AND ANALYTICAL RESULTS¹
COWLITZ BP / COWLITZ FOOD AND FUEL / FORMER TEXACO SERVICE STATION NO. 211556
101 Mulford Road
Toledo, Washington
Concentrations reported in µg/L

Well ID/ Date	Purge Method	TOC ² (ft.)	DTP (ft.)	DTW (ft.)	LNAPLT (ft.)	GWE ³ (ft.)	TPH-DRO ⁴	TPH-HRO ⁴	TPH-GRO	Benzene	Toluene	Ethyl- benzene	Total Xylenes	MTBE	D. Lead	
B-1 (cont.)																
8/10-11/15	LFP	107.74	--	8.80	0.00	98.94	<28/89	<66/74	<50	<0.5	<0.5	<0.5	<0.5	<0.5	<0.13	
11/16-18/15	LFP	107.74	--	4.69	0.00	103.05	<28/<28	<66/<66	<50	<0.5	<0.5	<0.5	<0.5	<0.5	0.00063	
5/13-14/16	LFP	107.74	--	7.80	0.00	99.94	<29	<67	<50	<0.5	<0.5	<0.5	<0.5	--	<0.13	
11/14/16	LFP	107.74	--	6.15	0.00	101.59	51	<67	<50	<0.5	<0.5	<0.5	<0.5	--	<0.090	
B-2																
2/14/91		108.99	--	--	0.00	--	<250	--	180	--	--	--	--	--	--	
2/14/92		108.99	--	8.08	0.00	100.91	--	--	--	--	--	--	--	--	--	
2/18/92		108.99	--	7.97	0.00	101.02	--	--	--	--	--	--	--	--	--	
3/9/92		108.99	--	7.88	0.00	101.11	--	--	--	--	--	--	--	--	--	
3/13/92		108.99	--	8.12	0.00	100.87	--	--	--	--	--	--	--	--	--	
4/21/92		108.99	--	7.82	0.00	101.17	--	--	--	--	--	--	--	--	--	
8/22/95		108.99	--	9.30	0.00	99.69	<250	<750	<50	--	--	--	--	--	--	
11/27/95		108.99	--	7.33	0.00	101.66	<250	<750	<50	--	--	--	--	--	<2	
3/12/96		108.99	--	8.20	0.00	100.79	<250	<750	<50	--	--	--	--	--	<2	
6/27/96		108.99	--	8.95	0.00	100.04	<250	<750	<50	--	--	--	--	--	<2	
10/10/96		108.99	--	9.28	0.00	99.71	<250	<750	<50	--	--	--	--	--	<2	
2/12/97		108.99	--	7.73	0.00	101.26	<250	<750	<50	--	--	--	--	--	<2	
4/22/97		108.99	--	7.41	0.00	101.58	<250	<750	<50	--	--	--	--	--	2	
8/5/97		108.99	--	9.40	0.00	99.59	<250	<750	<50	--	--	--	--	--	<2	
11/11/97		108.99	--	8.00	0.00	100.99	<250	<750	<50	--	--	--	--	--	<2	
2/11/98		108.99	--	7.90	0.00	101.09	<250	<750	<50	--	--	--	--	--	<2	
5/28/98		108.99	--	8.03	0.00	100.96	<250	<750	<50	--	--	--	--	--	<1	
8/20/98		108.99	--	10.64	0.00	98.35	<250	<750	<50	--	--	--	--	--	<1	
11/19/98		108.99	--	8.67	0.00	100.32	<250	<750	<50	--	--	--	--	--	<1	
3/11/99		108.99	--	7.56	0.00	101.43	<250	<500	<80	--	--	--	--	--	<1	
5/25/99		108.99	--	8.82	0.00	100.17	<250	<1,600	<80	--	--	--	--	--	--	
8/17/99		108.99	--	9.51	0.00	99.48	<250	<500	<80	--	--	--	--	--	<1	
11/19/99		108.99	--	7.08	0.00	101.91	<250	<500	<80	--	--	--	--	--	<1	
3/9/00		108.99	--	7.59	0.00	101.40	<250	<500	<80	--	--	--	--	--	<1	
6/12/00		108.99	--	8.00	0.00	100.99	<250	<500	<80	--	--	--	--	--	<1	
9/26/00		108.99	--	9.74	0.00	99.25	<250	<500	--	--	--	--	--	--	<1	
12/13/00		108.99	--	8.91	0.00	100.08	<250	<500	--	--	--	--	--	--	<1	
2/28/01		108.99	--	8.59	0.00	100.40	<250	<500	<80	--	--	--	--	--	<1	
5/2/01		108.99	--	7.89	0.00	101.10	<250	<500	<80	--	--	--	--	--	<1	
10/30/02		108.99	UNABLE TO LOCATE - PAVED OVER					--	--	--	--	--	--	--	--	--
1/23/03		108.99	MONITORED/SAMPLED ANNUALLY					--	--	--	--	--	--	--	--	--
4/18/03		108.99	MONITORED/SAMPLED ANNUALLY					--	--	--	--	--	--	--	--	--

TABLE 1
GROUNDWATER MONITORING DATA AND ANALYTICAL RESULTS¹
COWLITZ BP / COWLITZ FOOD AND FUEL / FORMER TEXACO SERVICE STATION NO. 211556
101 Mulford Road
Toledo, Washington
Concentrations reported in µg/L

Well ID/ Date	Purge Method	TOC ² (ft.)	DTP (ft.)	DTW (ft.)	LNAPLT (ft.)	GWE ³ (ft.)	TPH-DRO ⁴	TPH-HRO ⁴	TPH-GRO	Benzene	Toluene	Ethyl- benzene	Total Xylenes	MTBE	D. Lead
B-2 (cont.)															
7/11/03		108.99	MONITORED/SAMPLED ANNUALLY												
10/31/03		108.99	UNABLE TO LOCATE - PAVED OVER												
12/30/03		108.99	--	7.36	0.00	101.63	<50	--	--	<0.5	<0.5	<0.5	<1.5	--	<1.2
5/3/04		108.99	MONITORED/SAMPLED ANNUALLY												
7/20/04		108.99	MONITORED/SAMPLED ANNUALLY												
10/6/04		108.99	--	7.65	0.00	101.34	<79	<99	<50	--	--	--	--	--	--
7/18/05		108.99	--	9.20	0.00	99.79	<77	<96	<48	--	--	--	--	--	--
10/21/05		108.99	--	9.17	0.00	99.82	<82	<100	<48	--	--	--	--	--	--
9/5/07		108.99	--	9.83	0.00	99.16	<81	<100	<50	--	--	--	--	--	0.1
5/27-28/08		108.99	UNABLE TO LOCATE												
8/27-29/08	LFP	108.99	--	9.28	0.00	99.71	<80	<100	<50	<0.5	<0.5	<0.5	<0.5	<0.5	<0.050
11/17-19/08	LFP	108.99	--	7.57	0.00	101.42	<30	<69	<50	<0.5	<0.5	<0.5	<0.5	<0.5	<0.050
2/16-18/09	LFP	108.99	--	8.77	0.00	100.22	<29	<68	<50	<0.5	<0.5	<0.5	<0.5	<0.5	0.070
5/4-6/09	LFP	108.99	--	7.69	0.00	101.30	<29	<67	<50	<0.5	<0.5	<0.5	<0.5	<0.5	<0.050
8/19-21/09	LFP	108.99	--	9.75	0.00	99.24	<30	<70	<50	<0.5	<0.5	<0.5	<0.5	<0.5	<0.050
11/18-20/09	LFP	108.99	--	6.46	0.00	102.53	94	<68	<50	<0.5	<0.5	<0.5	<0.5	<0.5	0.15
2/8-10/10	LFP	108.99	--	8.10	0.00	100.89	<30	<69	<50	<0.5	<0.5	<0.5	<0.5	<0.5	<0.050
5/12-13/10	LFP	108.99	--	8.55	0.00	100.44	<29	<69	<50	<0.5	<0.5	<0.5	<0.5	<0.5	<0.050
08/11/10	LFP	108.99	--	9.38	0.00	99.61	<29	<69	<50	<0.5	<0.5	<0.5	<0.5	<0.5	<0.052
11/3-4/10	LFP	108.99	--	7.20	0.00	101.79	<29	<68	<50	<0.5	<0.5	<0.5	<0.5	<0.5	<0.052
2/3-4/11	LFP	108.99	--	8.25	0.00	100.74	<29	<67	<50	<0.5	<0.5	<0.5	<0.5	<0.5	<0.052
05/24/11	LFP	108.99	--	8.33	0.00	100.66	<30	140	<50	<0.5	<0.5	<0.5	<0.5	<0.5	<0.052
8/23-24/11	LFP	108.99	--	9.70	0.00	99.29	<30	<70	<50	<0.5	<0.5	<0.5	<0.5	<0.5	0.26
11/7-9/11	LFP	108.99	--	9.30	0.00	99.69	<29	<67	<50	<0.5	<0.5	<0.5	<0.5	<0.5	<0.080
2/6-8/12	LFP	108.99	--	7.95	0.00	101.04	<29	<67	<50	<0.5	<0.5	<0.5	<0.5	<0.5	0.10
5/2-4/12	LFP	108.99	--	7.40	0.00	101.59	<29	<67	<50	<0.5	<0.5	<0.5	<0.5	<0.5	<0.080
8/1-3/12	LFP	108.99	--	8.20	0.00	100.79	<31	<72	<50	<0.5	<0.5	<0.5	<0.5	<0.5	<0.034
11/26-28/12	LFP	108.99	--	7.47	0.00	101.52	<37	<86	<50	<0.5	<0.5	<0.5	<0.5	<0.5	<0.047
02/4-6/13	LFP	108.99	--	8.04	0.00	100.95	<29	<67	<50	<0.5	<0.5	<0.5	<0.5	<0.5	<0.073
05/6-8/13	LFP	108.99	--	8.89	0.00	100.10	<28	<66	<50	<0.5	<0.5	<0.5	<0.5	<0.5	<0.073
9/9-13/13	LFP	108.99	--	8.41	0.00	100.58	<29/<29	<67/<67	<50	<0.5	<0.5	<0.5	<0.5	<0.5	<0.085
11/18-22/13	LFP	108.99	--	7.77	0.00	101.22	<29/<29	<67/<67	<50	<0.5	<0.5	<0.5	<0.5	<0.5	<0.085
2/4-11/14	LFP	108.99	--	8.47	0.00	100.52	<28/<28	<66/<66	<50	<0.5	<0.5	<0.5	<0.5	<0.5	<0.085
6/12-14/14	LFP	108.99	--	8.91	0.00	100.08	<29/<29	<67/<67	<50	<0.5	<0.5	<0.5	<0.5	<0.5	<0.085
8/18-21/14	LFP	108.99	--	9.53	0.00	99.46	<29/<29	<68/<68	<50	<0.5	<0.5	<0.5	<0.5	<0.5	<0.082
11/19-20/14	LFP	108.99	--	8.54	0.00	100.45	<29/<29	<68/<68	<50	<0.5	<0.5	<0.5	<0.5	<0.5	<0.082
2/17-20/15	LFP	108.99	--	7.93	0.00	101.06	<29/<29	<67/<67	<50	<0.5	<0.5	<0.5	<0.5	<0.5	<0.082
5/11-15/15	LFP	108.99	--	8.91	0.00	100.08	<28/<28	<66/<66	<50	<0.5	<0.5	<0.5	<0.5	<0.5	<0.082

TABLE 1
GROUNDWATER MONITORING DATA AND ANALYTICAL RESULTS¹
COWLITZ BP / COWLITZ FOOD AND FUEL / FORMER TEXACO SERVICE STATION NO. 211556
101 Mulford Road
Toledo, Washington
Concentrations reported in µg/L

Well ID/ Date	Purge Method	TOC ² (ft.)	DTP (ft.)	DTW (ft.)	LNAPLT (ft.)	GWE ³ (ft.)	TPH-DRO ⁴	TPH-HRO ⁴	TPH-GRO	Benzene	Toluene	Ethyl- benzene	Total Xylenes	MTBE	D. Lead	
B-2 (cont.)																
8/10-11/15	LFP	108.99	--	10.01	0.00	98.98	<29/<29	<67/<67	<50	<0.5	<0.5	<0.5	<0.5	<0.5	1.20	
11/16-18/15	LFP	108.99	--	5.75	0.00	103.24	<29/<29	<67/<67	<50	<0.5	<0.5	<0.5	<0.5	<0.5	0.00060	
5/13-14/16	LFP	108.99	--	9.02	0.00	99.97	37	<67	<50	<0.5	<0.5	<0.5	<0.5	--	<0.13	
11/14/16	LFP	108.99	--	7.47	0.00	101.52	<28	<66	<50	<0.5	<0.5	<0.5	<0.5	--	<0.090	
B-3																
2/14/91		108.46	--	--	0.00	--	<250	--	98,000	--	--	--	--	--	--	
2/14/92		108.46	--	7.82	0.00	100.64	--	--	--	--	--	--	--	--	--	
2/18/92		108.46	--	7.82	0.00	100.64	--	--	--	--	--	--	--	--	--	
3/9/92		108.46	--	7.55	0.00	100.91	--	--	--	--	--	--	--	--	--	
3/13/92		108.46	--	7.82	0.00	100.64	31,000	--	28,000	--	--	--	--	--	--	
4/21/92		108.46	--	7.50	0.00	100.96	--	--	--	--	--	--	--	--	--	
3/3/94		108.46	--	--	0.00	--	3,940	<750	43,000	--	--	--	--	--	--	
8/23/95		108.46	--	8.93	0.00	99.53	2,600	<750	46,000	--	--	--	--	--	--	
11/28/95		108.46	--	7.12	0.00	101.34	1,500	<750	63,000	--	--	--	--	--	--	
3/12/96		108.46	--	7.85	0.00	100.61	900	<750	42,000	--	--	--	--	--	--	
6/27/96		108.46	--	8.67	0.00	99.79	1,510	1,080	37,900	--	--	--	--	--	--	
10/10/96		108.46	--	8.97	0.00	99.49	729	<750	16,200	--	--	--	--	--	--	
2/12/97		108.46	--	7.55	0.00	100.91	4,060	986	35,200	--	--	--	--	--	--	
4/22/97		108.46	--	7.30	0.00	101.16	3,980	767	31,900	--	--	--	--	--	--	
8/2/97		108.46	--	9.05	0.00	99.41	3,370	1,270	20,400	--	--	--	--	--	--	
11/11/97		108.46	--	6.76	0.00	101.70	3,230	777	28,400	--	--	--	--	--	--	
2/11/98		108.46	--	7.54	0.00	100.92	3,240	1,460	28,400	--	--	--	--	--	--	
5/28/98		108.46	--	7.76	0.00	100.70	3,360	<750	34,600	--	--	--	--	29.5	--	
8/20/98		108.46	--	10.30	0.00	98.16	2,150	<750	32,900	--	--	--	--	<1.89	--	
11/19/98		108.46	--	8.39	0.00	100.07	6,650	<3,750	23,800	--	--	--	--	--	--	
3/11/99		108.46	--	7.15	0.00	101.31	2,920	<5,000	17,000	--	--	--	--	--	--	
5/25/99		108.46	--	8.50	0.00	99.96	1,850	--	30,500	--	--	--	--	--	--	
8/17/99		108.46	--	9.15	0.00	99.31	2,570	711	29,600	--	--	--	--	--	--	
11/19/99		108.46	--	6.76	0.00	101.70	7,880	--	30,700	--	--	--	--	--	--	
3/9/00		108.46	--	7.24	0.00	101.22	<250	<500	10,400	--	--	--	--	--	--	
6/13/00		108.46	--	8.15	0.00	100.31	<250	<500	23,000	--	--	--	--	--	--	
9/26/00		108.46	--	9.35	0.00	99.11	<250	<500	--	--	--	--	--	--	--	
12/13/00		108.46	--	8.58	0.00	99.88	<250	<500	21,600	--	--	--	--	--	--	
2/28/01		108.46	--	8.28	0.00	100.18	<250	<500	25,700	--	--	--	--	--	--	
5/2/01		108.46	--	7.79	0.00	100.67	<250	<500	17,200	--	--	--	--	--	--	
10/30/02		108.46	UNABLE TO LOCATE - PAVED OVER					--	--	--	--	--	--	--	--	--

TABLE 1
GROUNDWATER MONITORING DATA AND ANALYTICAL RESULTS¹
COWLITZ BP / COWLITZ FOOD AND FUEL / FORMER TEXACO SERVICE STATION NO. 211556
101 Mulford Road
Toledo, Washington
Concentrations reported in µg/L

Well ID/ Date	Purge Method	TOC ² (ft.)	DTP (ft.)	DTW (ft.)	LNAPLT (ft.)	GWE ³ (ft.)	TPH-DRO ⁴	TPH-HRO ⁴	TPH-GRO	Benzene	Toluene	Ethyl- benzene	Total Xylenes	MTBE	D. Lead
B-3 (cont.)															
1/23/03		108.46	UNABLE TO LOCATE - PAVED OVER					--	--	--	--	--	--	--	--
4/18/03		108.46	UNABLE TO LOCATE - PAVED OVER					--	--	--	--	--	--	--	--
7/11/03		108.46	UNABLE TO LOCATE - PAVED OVER					--	--	--	--	--	--	--	--
10/31/03		108.46	UNABLE TO LOCATE - PAVED OVER					--	--	--	--	--	--	--	--
12/30/03		108.46	--	7.04	0.00	101.42	14,000	3,800	<980	<5.0	1.9	130	61	--	17.3
5/3/04		108.46	UNABLE TO LOCATE			--	--	--	--	--	--	--	--	--	--
7/20/04		108.46	--	9.31	0.00	99.15	1,220	<500	13,200	12.5	<10.0	874	204	--	24.6⁵
10/6/04		108.46	--	8.68	0.00	99.78	1,200	<500	13,000	--	--	--	--	--	--
1/27/05		108.46	--	7.70	0.00	100.76	1,100	<190	6,200	--	--	--	--	--	--
4/12/05		108.46	--	7.21	0.00	101.25	1,200	<100	5,300	--	--	--	--	--	--
7/18/05		108.46	--	8.83	0.00	99.63	1,200	<97	6,400	--	--	--	--	--	--
10/21/05		108.46	--	8.85	0.00	99.61	2,400	<510	8,900	--	--	--	--	--	--
9/4/07		108.46	--	9.41	0.00	99.05	1,500	<200	10,000	--	--	--	--	--	--
5/27-28/08	LFP	108.46	--	8.73	0.00	99.73	2,400	<540	3,700	2	2	98	3	<0.5	20.2
8/27-29/08	LFP	108.46	--	8.85	0.00	99.61	2,400	<98	10,000	5	2	230	17	<0.5	21.5
11/17-19/08	LFP	108.46	--	7.13	0.00	101.33	1,700	<690	7,100	<0.5	<0.5	57	2	<0.5	20
2/16-18/09	LFP	108.46	--	8.40	0.00	100.06	1,900	<340	8,800	180	130	130	21	<0.5	19.5
5/4-6/09	LFP	108.46	--	7.65	0.00	100.81	2,400	<340	5,800	68	15	120	7	<0.5	13.1
8/19-21/09	LFP	108.46	--	9.33	0.00	99.13	2,900	<360	5,900	39	10	170	16	<0.5	19
11/18-20/09	LFP	108.46	--	6.35	0.00	102.11	2,200	<340	2,500	1	<0.5	12	1	<0.5	16.5
2/8-10/10	LFP	108.46	--	7.73	0.00	100.73	1,700	140	6,200	2	<0.5	25	1	<0.5	9.9
5/12-13/10	LFP	108.46	--	8.18	0.00	100.28	1,200	<68	8,200	2	<0.5	47	2	<0.5	10.3
08/11/10	LFP	108.46	--	9.00	0.00	99.46	2,700	<340	5,900	7	1.0	270	20	<0.5	19.3
11/3-4/10	LFP	108.46	--	6.96	0.00	101.50	2,500	<350	3,100	0.60	<0.5	24	1	<0.5	13.3
2/3-4/11	LFP	108.46	--	6.70	0.00	101.76	1,400	<340	4,900	0.80	<0.5	53	2	<0.5	10.2
05/24/11	LFP	108.46	--	7.96	0.00	100.50	1,200	300	1,800	1	<0.5	76	3	<0.5	14
8/23-24/11	LFP	108.46	--	9.24	0.00	99.22	960	<72	3,700	8	2	160	8	<0.5	11.7
11/7-9/11	LFP	108.46	--	8.95	0.00	99.51	1,500	460	5,800	7	2	180	6	<0.5	12.3
2/6-8/12	LFP	108.46	--	7.40	0.00	101.06	<31	<71	<50	<0.5	<0.5	<0.5	<0.5	<0.5	4.4
5/2-4/12	LFP	108.46	--	7.50	0.00	100.96	53	<72	1,300	<0.5	<0.5	19	<0.5	0.7	3.9
8/1-3/12	LFP	108.46	--	8.24	0.00	100.22	460	110	600	0.6	<0.5	1	<0.5	<0.5	8.0
11/26-28/12	LFP	108.46	--	6.98	0.00	101.48	73	<68	500	<0.5	<0.5	0.8	<0.5	<0.5	7.4
2/4-6/13	LFP	108.46	--	6.33	0.00	102.13	45	<66	120	<0.5	<0.5	<0.5	<0.5	<0.5	5.6
05/6-8/13	LFP	108.46	--	8.50	0.00	99.96	150	<67	2,600	<0.5	<0.5	73	3	<0.5	8.9
9/9-13/13	LFP	108.46	--	8.09	0.00	100.37	160/ 2,700	<66/72	1,700	0.6	<0.5	37	0.9	<0.5	16.0
11/18-22/13	LFP	108.46	--	6.45	0.00	102.01	42/ 1,600	<67/180	190	<0.5	<0.5	<0.5	<0.5	<0.5	11.2

TABLE 1
GROUNDWATER MONITORING DATA AND ANALYTICAL RESULTS¹
COWLITZ BP / COWLITZ FOOD AND FUEL / FORMER TEXACO SERVICE STATION NO. 211556
101 Mulford Road
Toledo, Washington
Concentrations reported in µg/L

Well ID/ Date	Purge Method	TOC ² (ft.)	DTP (ft.)	DTW (ft.)	LNAPLT (ft.)	GWE ³ (ft.)	TPH-DRO ⁴	TPH-HRO ⁴	TPH-GRO	Benzene	Toluene	Ethyl- benzene	Total Xylenes	MTBE	D. Lead
B-3 (cont.)															
2/4-11/14	LFP	108.46	--	8.10	0.00	100.36	36/730	<67/<67	480	<0.5	<0.5	2	<0.5	<0.5	7.4
6/12-14/14	LFP	108.46	--	8.69	0.00	99.77	100/780	<66/100	260	<0.5	<0.5	1	<0.5	<0.5	8.3
8/18-21/14	LFP	108.46	--	9.23	0.00	99.23	180/1,000	<68/170	1,000	<0.5	<0.5	9	0.7	<0.5	8.9
11/19-20/14	LFP	108.46	--	8.17	0.00	100.29	130/1,400	<67/160	900	<0.5	<0.5	7	<0.5	<0.5	13.4
2/17-20/15	LFP	108.46	--	6.36	0.00	102.10	150/490	<66/180	650	<0.5	<0.5	<0.5	<0.5	<0.5	2.9
5/11-15/15	LFP	108.46	--	8.16	0.00	100.30	120/690	<66/<66	1,400	<0.5	<0.5	33	0.9	<0.5	0.0081
8/10-11/15	LFP	108.46	--	9.59	0.00	98.87	130/2,000	<67/550	660	<0.5	<0.5	5	0.5	<0.5	9.5
11/16-18/15	LFP	108.46	--	5.58	0.00	102.88	57/1,200	<67/180	880	<0.5	<0.5	2	<0.5	<0.5	0.0185
5/13-14/16	LFP	108.46	--	8.64	0.00	99.82	38/650	<67/220	400	<0.5	<0.5	1	<0.5	--	5.1
11/14/16	LFP	108.46	--	7.45	0.00	101.01	<29/380	<67/<67	560	<0.5	<0.5	1	<0.5	--	10.6
B-4															
2/14/91		107.68	--	--	0.00	--	<250	--	33,000	--	--	--	--	--	--
2/14/92		107.68	--	6.82	0.00	100.86	--	--	--	--	--	--	--	--	--
2/18/92		107.68	--	5.94	0.00	101.74	--	--	--	--	--	--	--	--	--
3/9/92		107.68	--	6.62	0.00	101.06	--	--	--	--	--	--	--	--	--
3/13/92		107.68	--	6.88	0.00	100.80	--	--	21,000	--	--	--	--	--	--
4/21/92		107.68	--	6.57	0.00	101.11	--	--	--	--	--	--	--	--	--
3/3/94		107.68	--	--	0.00	--	1,040	1,250	15,800	--	--	--	--	--	--
8/22/95		107.68	--	7.92	0.00	99.76	840	820	22,000	--	--	--	--	--	--
11/28/95		107.68	--	6.11	0.00	101.57	1,900	990	22,000	--	--	--	--	--	3.1
3/12/96		107.68	--	6.85	0.00	100.83	3,200	2,500	11,000	--	--	--	--	--	4.7
6/26/96		107.68	--	7.58	0.00	100.10	757	<750	16,100	--	--	--	--	--	2.83
10/9/96		107.68	--	7.90	0.00	99.78	543	<750	10,200	--	--	--	--	--	4.13
2/12/97		107.68	--	6.01	0.00	101.67	4,710	4,830	12,200	--	--	--	--	--	2.82
4/22/97		107.68	--	10.10	0.00	97.58	5,840	1,191	15,500	--	--	--	--	--	4.18
8/5/97		107.68	--	8.37	0.00	99.31	2,560	3,160	15,800	--	--	--	--	--	6.26
11/11/97		107.68	--	7.67	0.00	100.01	2,080	1,040	31,100	--	--	--	--	--	4.75
2/11/98		107.68	--	6.45	0.00	101.23	1,340	1,630	3,750	--	--	--	--	--	<2.0
5/28/98		107.68	--	7.25	0.00	100.43	3,180	1,250	2,510	--	--	--	--	--	4.69
8/20/98		107.68	--	9.12	0.00	98.56	1,460	1,240	7,240	--	--	--	--	--	1.17
11/19/98		107.68	--	7.22	0.00	100.46	2,470	3,750	1,880	--	--	--	--	--	<1.0
3/11/99		107.68	--	5.41	0.00	102.27	1,130	585	11,900	--	--	--	--	--	3.54
5/25/99		107.68	--	7.45	0.00	100.23	<1,450	--	5,380	--	--	--	--	--	--
8/17/99		107.68	--	8.06	0.00	99.62	670	868	2,700	--	--	--	--	--	2.3
11/19/99		107.68	--	5.75	0.00	101.93	1,700	--	11,400	--	--	--	--	--	17.5
3/9/00		107.68	--	6.34	0.00	101.34	<1,250	2,830	105,000	--	--	--	--	--	10.9

TABLE 1
GROUNDWATER MONITORING DATA AND ANALYTICAL RESULTS¹
COWLITZ BP / COWLITZ FOOD AND FUEL / FORMER TEXACO SERVICE STATION NO. 211556
101 Mulford Road
Toledo, Washington
Concentrations reported in µg/L

Well ID/ Date	Purge Method	TOC ² (ft.)	DTP (ft.)	DTW (ft.)	LNAPLT (ft.)	GWE ³ (ft.)	TPH-DRO ⁴	TPH-HRO ⁴	TPH-GRO	Benzene	Toluene	Ethyl- benzene	Total Xylenes	MTBE	D. Lead
B-4 (cont.)															
6/13/00		107.68	--	6.80	0.00	100.88	<250	943	8,810	--	--	--	--	--	6.92
9/26/00		107.68	--	8.31	0.00	99.37	<250	0.565	--	--	--	--	--	--	5
12/13/00		107.68	--	7.54	0.00	100.14	1,250	<500	--	--	--	--	--	--	5.98
2/28/01		107.68	--	7.24	0.00	100.44	<250	<500	12,100	--	--	--	--	--	5.34
5/2/01		107.68	--	6.59	0.00	101.09	15,700	757	12,300	--	--	--	--	--	5.75
10/30/02		107.68	UNABLE TO LOCATE - PAVED OVER				--	--	--	--	--	--	--	--	--
1/23/03		107.68	UNABLE TO LOCATE - PAVED OVER				--	--	--	--	--	--	--	--	--
4/18/03		107.68	UNABLE TO LOCATE - PAVED OVER				--	--	--	--	--	--	--	--	--
7/11/03		107.68	UNABLE TO LOCATE - PAVED OVER				--	--	--	--	--	--	--	--	--
10/31/03		107.68	UNABLE TO LOCATE - PAVED OVER				--	--	--	--	--	--	--	--	--
12/30/03		107.68	--	6.07	0.00	101.61	17,000	2,000	1,700	<10	<5.0	310	370	--	7.5
5/3/04		107.68	UNABLE TO LOCATE - PAVED OVER				--	--	--	--	--	--	--	--	--
7/20/04		107.68	--	8.23	0.00	99.45	<250	<500	4,660	15.1	1.3	42.3	10.1	--	--
10/6/04		107.68	--	7.45	0.00	100.23	390	180	2,300	--	--	--	--	--	--
1/27/05		107.68	--	6.72	0.00	100.96	200	<195	2,800	--	--	--	--	--	--
4/12/05		107.68	--	6.62	0.00	101.06	340	<100	2,600	--	--	--	--	--	--
7/18/05		107.68	--	6.62	0.00	101.06	560	<1,100	1,600	--	--	--	--	--	--
10/21/05		107.68	--	7.81	0.00	99.87	190	260	1,800	--	--	--	--	--	--
9/4/07		107.68	--	8.40	0.00	99.28	310	<100	3,200	--	--	--	--	--	1.8
9/4/07 (D)		107.68	--	8.40	0.00	99.28	340	140	3,300	--	--	--	--	--	1.7
5/27-28/08	LFP	107.68	--	7.52	0.00	100.16	310	330	1,800	3	3	25	7	<0.5	2.9
8/27-29/08	LFP	107.68	--	7.88	0.00	99.80	330	1,100	3,100	1	0.9	22	4	<0.5	1.6
11/17-19/08	LFP	107.68	--	6.26	0.00	101.42	700	2,600	3,500	1	0.7	27	3	<0.5	2.3
2/16-18/09	LFP	107.68	--	7.40	0.00	100.28	440	480	2,000	0.6	<0.5	11	2	<0.5	2
5/4-6/09	LFP	107.68	--	6.46	0.00	101.22	590	1,300	2,100	<0.5	<0.5	20	2	<0.5	1.6
8/19-21/09	LFP	107.68	--	8.35	0.00	99.33	590	810	910	1	<0.5	5	1	<0.5	1.2
11/18-20/09	LFP	107.68	--	5.30	0.00	102.38	490	450	5,700	3	0.7	36	3	<0.5	5.2
2/8-10/10	LFP	107.68	--	6.78	0.00	100.90	400	1,400	350	<0.5	<0.5	4	<0.5	<0.5	0.46
5/12-13/10	LFP	107.68	--	7.23	0.00	100.45	940	7,100	360	<0.5	<0.5	1	<0.5	<0.5	0.15
08/11/10	LFP	107.68	--	8.00	0.00	99.68	600	2,000	170	<0.5	<0.5	1	<0.5	<0.5	0.26
11/3-4/10	LFP	107.68	--	6.19	0.00	101.49	400	1,500	530	<0.5	<0.5	4	0.7	<0.5	1
2/3-4/11	LFP	107.68	--	7.15	0.00	100.53	1,400	4,700	2,200	0.9	0.7	11	1	<0.5	2.9
05/24/11	LFP	107.68	--	7.22	0.00	100.46	300	680	840	<0.5	<0.5	0.8	<0.5	<0.5	1.2
8/23-24/11	LFP	107.68	--	8.50	0.00	99.18	230	<68	1,400	<0.5	<0.5	1	0.6	<0.5	1.4
11/7-9/11	LFP	107.68	--	8.15	0.00	99.53	120	360	950	<0.5	<0.5	1	0.5	<0.5	0.57
2/6-8/12	LFP	107.68	--	6.80	0.00	100.88	64	120	320	<0.5	<0.5	2	<0.5	<0.5	1.6

TABLE 1
GROUNDWATER MONITORING DATA AND ANALYTICAL RESULTS¹
COWLITZ BP / COWLITZ FOOD AND FUEL / FORMER TEXACO SERVICE STATION NO. 211556
101 Mulford Road
Toledo, Washington
Concentrations reported in µg/L

Well ID/ Date	Purge Method	TOC ² (ft.)	DTP (ft.)	DTW (ft.)	LNAPLT (ft.)	GWE ³ (ft.)	TPH-DRO ⁴	TPH-HRO ⁴	TPH-GRO	Benzene	Toluene	Ethyl- benzene	Total Xylenes	MTBE	D. Lead
B-4 (cont.)															
5/2-4/12	LFP	107.68	--	6.75	0.00	100.93	110	72	580	<0.5	<0.05	2	<0.5	<0.5	1.7
8/1-3/12	LFP	107.68	--	8.26	0.00	99.42	100	190	510	<0.5	<0.5	<0.5	<0.5	<0.5	0.83
11/26-28/12	LFP	107.68	--	6.34	0.00	101.34	320	210	1,200	<0.5	<0.5	8	0.7	<0.5	3.0
02/4-6/13	LFP	107.68	--	6.95	0.00	100.73	150	<69	1,600	<0.5	<0.5	4	<0.5	<0.5	2.5
05/6-8/13	LFP	107.68	--	7.53	0.00	100.15	140	<67	2,400	<0.5	<0.5	4	0.5	<0.5	2.4
9/9-13/13	LFP	107.68	--	7.30	0.00	100.38	130/250	<66/110	1,200	<0.5	<0.5	3	0.5	<0.5	1.6
11/18-22/13	LFP	107.68	--	6.76	0.00	100.92	120/150	<67/<67	1,200	<0.5	<0.5	3	<0.5	<0.5	1.9
2/4-11/14	LFP	107.68	--	7.36	0.00	100.32	140/170	<68/<68	1,800	<0.5	<0.5	3	<0.5	<0.5	2.4
6/12-14/14	LFP	107.68	--	7.94	0.00	99.74	120/260	<67/73	1,200	<0.5	<0.5	1	<0.5	<0.5	1.8
8/18-21/14	LFP	107.68	--	8.43	0.00	99.25	140/300	<67/88	1,800	<0.5	<0.5	1	0.5	<0.5	1.4
11/19-20/14	LFP	107.68	--	6.77	0.00	100.91	120/270	<66/<66	1,300	<0.5	<0.5	2	<0.5	<0.5	2.4
2/17-20/15	LFP	107.68	--	6.93	0.00	100.75	95/290	240/470	550	<0.5	<0.5	<0.5	<0.5	<0.5	0.73
5/11-15/15	LFP	107.68	--	7.91	0.00	99.77	130/210	<66/<66	940	<0.5	<0.5	1	<0.5	<0.5	0.0016
8/10-11/15	LFP	107.68	--	8.94	0.00	98.74	66/500	<66/340	600	<0.5	<0.5	<0.5	0.6	<0.5	0.89
11/16-18/15	LFP	107.68	--	4.73	0.00	102.95	130/ 750	270/ 740	2,000	<0.5	<0.5	4	<0.5	<0.5	0.0171
5/13-14/16	LFP	107.68	--	7.84	0.00	99.84	120/390	300/ 550	2,100	<0.5	<0.5	0.9	<0.5	--	0.81
11/14/16	LFP	107.68	--	6.30	0.00	101.38	400/ 1,000	610/ 1,000	1,200	<0.5	<0.5	<0.5	<0.5	--	1.00
MW-101															
2/14/92		99.51	--	6.94	--	92.57	33,000	--	45,000	--	--	--	--	--	--
2/18/92		99.51	--	6.88	--	92.63	--	--	--	--	--	--	--	--	--
3/9/92		99.51	--	6.76	--	92.75	--	--	--	--	--	--	--	--	--
3/13/92		99.51	--	7.02	--	92.49	--	--	--	--	--	--	--	--	--
4/21/92		99.51	--	7.73	--	91.78	--	--	--	--	--	--	--	--	--
3/3/94		99.51	--	--	--	--	1,730	<750	73,000	--	--	--	--	--	--
8/22/95		99.51	--	7.90	--	91.61	1,300	<750	12,000	--	--	--	--	--	--
11/28/95		99.51	--	6.12	--	93.39	1,400	<750	49,000	--	--	--	--	--	24
3/12/96		99.51	--	6.86	--	92.65	760	<750	43,000	--	--	--	--	--	9.3
6/26/96		99.51	--	7.59	--	91.92	656	<750	22,000	--	--	--	--	--	8.22
10/9/96		99.51	--	7.85	--	91.66	309	<750	5,800	--	--	--	--	--	4.24
2/12/97		99.51	--	6.55	--	92.96	1,090	<750	33,900	--	--	--	--	--	7.04
4/22/97		99.51	--	6.31	--	93.20	1,870	977	21,500	--	--	--	--	--	7.41
11/11/97		99.51	--	6.76	--	92.75	952	<750	23,400	--	--	--	--	--	11.3
2/11/98		99.51	--	6.78	--	92.73	793	<750	28,400	--	--	--	--	--	6.51
5/28/98		99.51	--	6.91	--	92.60	798	<750	11,900	--	--	--	--	--	4.71
8/20/98		99.51	--	8.30	--	91.21	414	<750	4,400	--	--	--	--	--	1.6
11/19/98		99.51	--	7.69	--	91.82	714	<750	5,820	--	--	--	--	--	1.7

TABLE 1
GROUNDWATER MONITORING DATA AND ANALYTICAL RESULTS¹
COWLITZ BP / COWLITZ FOOD AND FUEL / FORMER TEXACO SERVICE STATION NO. 211556
101 Mulford Road
Toledo, Washington
Concentrations reported in µg/L

Well ID/ Date	Purge Method	TOC ² (ft.)	DTP (ft.)	DTW (ft.)	LNAPLT (ft.)	GWE ³ (ft.)	TPH-DRO ⁴	TPH-HRO ⁴	TPH-GRO	Benzene	Toluene	Ethyl- benzene	Total Xylenes	MTBE	D. Lead
MW-101 (cont.)															
3/11/99		99.51	--	6.17	--	93.34	1,200	<500	38,500	--	--	--	--	--	6.82
5/25/99		99.51	--	100.97	--	-1.46	1,450	--	18,000	--	--	--	--	--	--
8/17/99		99.51	--	7.99	--	91.52	810	750	2,940	--	--	--	--	--	2.9
11/19/99		99.51	--	5.84	--	93.67	1,010	--	16,300	--	--	--	--	--	15.4
3/9/00		99.51	--	6.25	--	93.26	<250	<500	15,800	--	--	--	--	--	13
6/13/00		99.51	--	6.98	--	92.53	<250	<500	4,870	--	--	--	--	--	4.3
9/26/00		99.51	--	8.15	--	91.36	--	<250	<500	--	--	--	--	--	1.88
12/13/00		99.51	--	7.65	--	91.86	988	442	<500	--	--	--	--	--	1.13
2/28/01		99.51	--	7.25	--	92.26	<250	<500	2,710	--	--	--	--	--	2.45
5/2/01		99.51	--	9.55	--	89.96	<250	<500	2,280	--	--	--	--	--	2.6
10/30/02		99.54	UNABLE TO LOCATE			--	--	--	--	--	--	--	--	--	--
1/23/03		99.54	UNABLE TO LOCATE			--	--	--	--	--	--	--	--	--	--
4/18/03		99.54	UNABLE TO LOCATE			--	--	--	--	--	--	--	--	--	--
7/11/03		99.54	UNABLE TO LOCATE			--	--	--	--	--	--	--	--	--	--
10/31/03		99.54	UNABLE TO LOCATE - POSSIBLY PAVED OVER			--	--	--	--	--	--	--	--	--	--
12/30/03		99.54	--	6.04	0.00	93.50	13,000	890	<96	<5.0	0.6	260	290	--	27.9
5/3/04		99.54	UNABLE TO LOCATE - POSSIBLY PAVED OVER			--	--	--	--	--	--	--	--	--	--
7/20/04		99.54	--	8.18	0.00	91.36	<250	<500	1,040	3.01	<0.500	0.822	1.21	--	<1.0 ⁵
10/6/04		99.51	--	7.54	0.00	91.97	<81	<100	<260	--	--	--	--	--	--
1/27/05		99.51	--	6.78	0.00	92.73	190	<100	2,900	--	--	--	--	--	--
4/12/05		99.51	--	6.32	0.00	93.19	160	<100	1,700	--	--	--	--	--	--
7/18/05		99.51	--	7.78	0.00	91.73	93	<99	240	--	--	--	--	--	--
10/21/05		99.51	--	7.75	0.00	91.76	110	<100	470	--	--	--	--	--	--
9/5/07		99.51	--	8.22	0.00	91.29	110	140	200	--	--	--	--	--	1.2
5/27-28/08	LFP	99.51	--	7.71	0.00	91.80	<80	<99	410	<0.5	<0.5	0.5	<0.5	<0.5	1.2
8/27-29/08	LFP	99.51	--	7.75	0.00	91.76	<79	<99	450	<0.5	<0.5	<0.5	<0.5	<0.5	0.39
11/17-19/08	LFP	99.51	--	6.33	0.00	93.18	74	<68	520	<0.5	<0.5	1	<0.5	<0.5	1.1
2/16-18/09	LFP	99.51	--	7.43	0.00	92.08	68	<67	590	<0.5	<0.5	<0.5	<0.5	<0.5	0.96
5/4-6/09	LFP	99.51	--	6.93	0.00	92.58	66	<68	370	<0.5	<0.5	<0.5	<0.5	<0.5	0.39
8/19-21/09	LFP	99.51	--	8.16	0.00	91.35	65	<70	510	<0.5	<0.5	<0.5	<0.5	<0.5	0.22
11/18-20/09	LFP	99.51	--	4.97	0.00	94.54	42	<69	84	<0.5	<0.5	<0.5	<0.5	<0.5	1
2/8-10/10	LFP	99.51	--	6.82	0.00	92.69	130	190	970	<0.5	<0.5	1	<0.5	<0.5	2.1
5/12-13/10	LFP	99.51	--	7.32	0.00	92.19	64	<70	470	<0.5	<0.5	<0.5	<0.5	<0.5	0.65
08/12/10	LFP	99.51	--	7.96	0.00	91.55	52	<68	370	<0.5	<0.5	<0.5	<0.5	<0.5	0.24
MONITORING WELL DECOMMISSIONED/SAMPLING DISCONTINUED															

TABLE 1
GROUNDWATER MONITORING DATA AND ANALYTICAL RESULTS¹
COWLITZ BP / COWLITZ FOOD AND FUEL / FORMER TEXACO SERVICE STATION NO. 211556
101 Mulford Road
Toledo, Washington
Concentrations reported in µg/L

Well ID/ Date	Purge Method	TOC ² (ft.)	DTP (ft.)	DTW (ft.)	LNAPLT (ft.)	GWE ³ (ft.)	TPH-DRO ⁴	TPH-HRO ⁴	TPH-GRO	Benzene	Toluene	Ethyl- benzene	Total Xylenes	MTBE	D. Lead
MW-102															
2/14/92		--	--	6.94	0.00	--	--	--	--	--	--	--	--	--	--
2/18/92		--	--	6.88	0.00	--	--	--	--	--	--	--	--	--	--
3/9/92		--	--	6.76	0.00	--	--	--	--	--	--	--	--	--	--
3/13/92		--	--	7.02	0.00	--	--	--	150	--	--	--	--	--	--
4/21/92		--	--	7.72	0.00	--	--	--	--	--	--	--	--	--	--
NOT PART OF MONITORING/SAMPLING PROGRAM															
MW-104															
2/14/92		100.45	--	8.86	0.00	91.59	--	--	--	--	--	--	--	--	--
02/18/92		100.45	--	8.84	0.00	91.61	--	--	--	--	--	--	--	--	--
3/9/92		100.45	--	8.73	0.00	91.72	--	--	--	--	--	--	--	--	--
3/13/92		100.45	--	8.84	0.00	91.61	--	--	<50	--	--	--	--	--	--
4/21/92		100.45	--	8.72	0.00	91.73	--	--	--	--	--	--	--	--	--
8/22/95		100.45	--	9.30	0.00	91.15	<250	<750	<50	--	--	--	--	--	--
11/27/95		100.45	--	8.39	0.00	92.06	--	--	--	--	--	--	--	--	--
3/12/96		100.45	--	8.78	0.00	91.67	--	--	--	--	--	--	--	--	--
6/27/96		100.45	--	9.00	0.00	91.45	--	--	--	--	--	--	--	--	--
10/10/96		100.45	--	9.18	0.00	91.27	--	--	--	--	--	--	--	--	--
2/12/97		100.45	--	8.65	0.00	91.80	<250	<750	<50	--	--	--	--	--	<2.0
4/22/97		100.45	--	8.50	0.00	91.95	<250	<750	<50	--	--	--	--	--	<2.0
8/5/97		100.45	--	9.20	0.00	91.25	<250	<750	<50	--	--	--	--	--	<2.0
11/11/97		100.45	--	8.81	0.00	91.64	<250	<750	<50	--	--	--	--	--	<2.0
2/11/98		100.45	--	8.83	0.00	91.62	<250	<750	<50	--	--	--	--	--	<2.0
5/28/98		100.45	--	8.97	0.00	91.48	<250	<750	<50	--	--	--	--	--	9.54
8/20/98		100.45	--	9.51	0.00	90.94	<250	<750	<50	--	--	--	--	--	<1.0
11/19/98		100.45	--	9.82	0.00	90.63	<250	<750	<50	--	--	--	--	--	<1.0
3/11/99		100.45	--	8.48	0.00	91.97	<250	<500	<80	--	--	--	--	--	<1.0
5/25/99		100.45	--	8.96	0.00	91.49	<250	--	<80	--	--	--	--	--	--
8/17/99		100.45	--	9.24	0.00	91.21	<250	<500	<80	--	--	--	--	--	<1.0
11/19/99		100.45	--	8.40	0.00	92.05	<250	--	<80	--	--	--	--	--	1.0
3/9/00		100.45	--	8.49	0.00	91.96	<250	<50	<80	--	--	--	--	--	<1.0
6/13/00		100.45	--	8.89	0.00	91.56	<250	<500	<80	--	--	--	--	--	<1.0
9/26/00		100.45	--	9.32	0.00	91.13	<250	<500	--	--	--	--	--	--	<1.0
12/13/00		100.45	--	9.09	0.00	91.36	<250	<500	--	--	--	--	--	--	<1.0
2/28/01		100.45	--	8.89	0.00	91.56	<250	<500	<80	--	--	--	--	--	<1.0
5/2/01		100.45	--	8.79	0.00	91.66	<250	<500	103	--	--	--	--	--	<1.0

TABLE 1
GROUNDWATER MONITORING DATA AND ANALYTICAL RESULTS¹
COWLITZ BP / COWLITZ FOOD AND FUEL / FORMER TEXACO SERVICE STATION NO. 211556
101 Mulford Road
Toledo, Washington
Concentrations reported in µg/L

Well ID/ Date	Purge Method	TOC ² (ft.)	DTP (ft.)	DTW (ft.)	LNAPLT (ft.)	GWE ³ (ft.)	TPH-DRO ⁴	TPH-HRO ⁴	TPH-GRO	Benzene	Toluene	Ethyl- benzene	Total Xylenes	MTBE	D. Lead
MW-104 (cont.)															
10/30/02		100.44	UNABLE TO LOCATE			--	--	--	--	--	--	--	--	--	--
1/23/03		100.44	MONITORED/SAMPLED ANNUALLY												
4/18/03		100.44	MONITORED/SAMPLED ANNUALLY												
7/11/03		100.44	MONITORED/SAMPLED ANNUALLY												
10/31/03		100.44	--	9.15	0.00	91.29	<250	<500	<50	<0.500	<0.500	<0.500	<1.00	--	<1.0 ⁵
12/30/03		100.44	--	8.39	0.00	92.05	<50	<77	<96	<0.5	<0.5	<0.5	<1.5	--	<1.2
5/3/04		100.44	MONITORED/SAMPLED ANNUALLY												
7/20/04		100.44	MONITORED/SAMPLED ANNUALLY												
10/7/04		100.45	--	9.09	0.00	91.36	<83	<100	<50	--	--	--	--	--	--
10/20/05		100.45	--	9.19	0.00	91.26	<82	<100	<48	--	--	--	--	--	--
9/6/07		100.45	--	9.42	0.00	91.03	<79	<98	<50	--	--	--	--	--	0.087
5/27-28/08		100.45	INACCESSIBLE			--	--	--	--	--	--	--	--	--	--
8/27-29/08	LFP	100.45	--	9.23	0.00	91.22	<79	<99	<50	<0.5	<0.5	<0.5	<0.5	<0.5	<0.050
11/17-19/08	LFP	100.46	--	8.75	0.00	91.71	<30	<69	<50	<0.5	<0.5	<0.5	<0.5	<0.5	<0.050
2/16-18/09	LFP	100.46	--	9.01	0.00	91.45	<29	<68	<50	<0.5	<0.5	<0.5	<0.5	<0.5	0.1
5/4-6/09	LFP	100.46	--	8.88	0.00	91.58	38	<69	<50	<0.5	<0.5	<0.5	<0.5	<0.5	<0.050
8/19-21/09	LFP	100.46	--	9.32	0.00	91.14	<29	<69	<50	<0.5	<0.5	<0.5	<0.5	<0.5	0.057
11/18-20/09	LFP	100.46	--	8.08	0.00	92.38	<29	<68	98	<0.5	<0.5	<0.5	<0.5	<0.5	0.11
2/8-10/10	LFP	100.46	--	8.76	0.00	91.70	<29	<68	<50	<0.5	<0.5	<0.5	<0.5	<0.5	0.053
MONITORING WELL DECOMMISSIONED/SAMPLING DISCONTINUED															
MW-105															
2/14/92		96.14	--	3.36	0.00	92.78	--	--	--	--	--	--	--	--	--
2/18/92		96.14	--	3.34	0.00	92.80	--	--	--	--	--	--	--	--	--
3/9/92		96.14	--	3.25	0.00	92.89	--	--	--	--	--	--	--	--	--
3/13/92		96.14	--	3.60	0.00	92.54	--	--	<50	--	--	--	--	--	--
4/21/92		96.14	--	3.40	0.00	92.74	--	--	--	--	--	--	--	--	--
8/22/95		96.14	--	5.08	0.00	91.06	<250	900	<50	--	--	--	--	--	--
11/28/95		96.14	--	2.53	0.00	93.61	--	--	--	--	--	--	--	--	--
3/12/96		96.14	--	3.37	0.00	92.77	--	--	--	--	--	--	--	--	--
6/26/96		96.14	--	4.74	0.00	91.40	--	--	--	--	--	--	--	--	--
10/9/96		96.14	--	4.93	0.00	91.21	--	--	--	--	--	--	--	--	--
2/12/97		96.14	--	3.19	0.00	92.95	<250	<750	<50	--	--	--	--	--	2
4/22/97		96.14	--	3.08	0.00	93.06	<250	<750	<50	--	--	--	--	--	2
8/5/97		96.14	--	4.85	0.00	91.29	<250	<750	<50	--	--	--	--	--	2
11/11/97		96.14	--	3.11	0.00	93.03	<250	<750	<50	--	--	--	--	--	2

TABLE 1
GROUNDWATER MONITORING DATA AND ANALYTICAL RESULTS¹
COWLITZ BP / COWLITZ FOOD AND FUEL / FORMER TEXACO SERVICE STATION NO. 211556
101 Mulford Road
Toledo, Washington
Concentrations reported in µg/L

Well ID/ Date	Purge Method	TOC ² (ft.)	DTP (ft.)	DTW (ft.)	LNAPLT (ft.)	GWE ³ (ft.)	TPH-DRO ⁴	TPH-HRO ⁴	TPH-GRO	Benzene	Toluene	Ethyl- benzene	Total Xylenes	MTBE	D. Lead
MW-105 (cont.)															
2/11/98		96.14	--	3.24	0.00	92.90	<250	<750	<50	--	--	--	--	--	2
5/28/98		96.14	--	3.91	0.00	92.23	<250	<750	<50	--	--	--	--	--	6.62
8/20/98		96.14	--	5.28	0.00	90.86	<250	<750	<50	--	--	--	--	--	<1.00
11/19/98		96.14	--	5.37	0.00	90.77	<250	<750	<50	--	--	--	--	--	<1.00
3/11/99		96.14	--	2.43	0.00	93.71	<250	<500	<80	--	--	--	--	--	<1.00
5/25/99		96.14	--	4.29	0.00	91.85	<250	--	<80	--	--	--	--	--	--
8/17/99		96.14	--	5.06	0.00	91.08	<250	<500	<80	--	--	--	--	--	<1.00
11/19/99		96.14	--	3.08	0.00	93.06	<250	--	<80	--	--	--	--	--	<1.00
3/9/00		96.14	--	2.75	0.00	93.39	<250	<500	<80	--	--	--	--	--	<1.00
6/13/00		96.14	--	4.45	0.00	91.69	<250	<500	<80	--	--	--	--	--	<1.00
9/26/00		96.14	--	5.20	0.00	90.94	<250	<500	--	--	--	--	--	--	<1.00
12/13/00		96.14	--	4.67	0.00	91.47	<250	<500	--	--	--	--	--	--	1.37
2/28/01		96.14	--	3.92	0.00	92.22	<250	<500	<80	--	--	--	--	--	<1.00
5/2/01		96.14	--	3.53	0.00	92.61	<250	<750	87	--	--	--	--	--	<1.00
10/30/02		96.15	UNABLE TO LOCATE			--	--	--	--	--	--	--	--	--	--
1/23/03		96.15	MONITORED/SAMPLED ANNUALLY			--	--	--	--	--	--	--	--	--	--
4/18/03		96.15	MONITORED/SAMPLED ANNUALLY			--	--	--	--	--	--	--	--	--	--
7/11/03		96.15	MONITORED/SAMPLED ANNUALLY			--	--	--	--	--	--	--	--	--	--
10/31/03		96.15	UNABLE TO LOCATE			--	--	--	--	--	--	--	--	--	--
12/31/03		96.15	--	2.45	0.00	93.70	<50	<400	<500	<0.5	<0.5	<0.5	<1.5	--	<1.2
5/3/04		96.15	MONITORED/SAMPLED ANNUALLY			--	--	--	--	--	--	--	--	--	--
7/20/04		96.15	MONITORED/SAMPLED ANNUALLY			--	--	--	--	--	--	--	--	--	--
10/7/04		96.14	--	4.71	0.00	91.43	<160	<200	<50	--	--	--	--	--	--
10/20/05		96.14	--	5.16	0.00	90.98	<82	<100	<48	--	--	--	--	--	--
9/6/07		96.14	--	5.34	0.00	90.80	<100	<81	<50	--	--	--	--	--	0.47
5/27-28/08		96.14	UNABLE TO LOCATE			--	--	--	--	--	--	--	--	--	--
8/27-29/08	LFP	96.14	--	5.16	0.00	90.98	<81	<100	<50	<0.5	<0.5	<0.5	<0.5	<0.5	<0.050
11/17-19/08	LFP	96.14	--	3.75	0.00	92.39	<30	<70	<50	<0.5	<0.5	<0.5	<0.5	<0.5	<0.050
2/16-18/09	LFP	96.14	--	6.15	0.00	89.99	<29	<68	<50	<0.5	<0.5	<0.5	<0.5	<0.5	0.57
5/4-6/09	LFP	96.14	--	3.68	0.00	92.46	<29	<67	<50	<0.5	<0.5	<0.5	<0.5	<0.5	<0.050
8/19-21/09	LFP	96.14	--	5.25	0.00	90.89	<30	<70	<50	<0.5	<0.5	<0.5	<0.5	<0.5	0.064
11/18-20/09	LFP	96.14	--	1.56	0.00	94.58	<29	<68	<50	<0.5	<0.5	<0.5	<0.5	<0.5	0.053
2/8-10/10	LFP	96.14	--	3.37	0.00	92.77	<29	<68	<50	<0.5	<0.5	<0.5	<0.5	<0.5	0.078
MONITORING WELL DECOMMISSIONED/SAMPLING DISCONTINUED															

TABLE 1
GROUNDWATER MONITORING DATA AND ANALYTICAL RESULTS¹
COWLITZ BP / COWLITZ FOOD AND FUEL / FORMER TEXACO SERVICE STATION NO. 211556
101 Mulford Road
Toledo, Washington
Concentrations reported in µg/L

Well ID/ Date	Purge Method	TOC ² (ft.)	DTP (ft.)	DTW (ft.)	LNAPLT (ft.)	GWE ³ (ft.)	TPH-DRO ⁴	TPH-HRO ⁴	TPH-GRO	Benzene	Toluene	Ethyl- benzene	Total Xylenes	MTBE	D. Lead
MW-106															
2/14/92		99.71	--	8.18	0.00	91.53	--	--	--	--	--	--	--	--	--
2/18/92		99.71	--	8.20	0.00	91.51	--	--	--	--	--	--	--	--	--
3/9/92		99.71	--	8.04	0.00	91.67	--	--	--	--	--	--	--	--	--
3/13/92		99.71	--	8.18	0.00	91.53	--	--	<50	--	--	--	--	--	--
4/21/92		99.71	--	8.02	0.00	91.69	--	--	--	--	--	--	--	--	--
8/22/95		99.71	--	8.79	0.00	90.92	<250	<750	<50	--	--	--	--	--	--
11/28/95		99.71	--	7.63	0.00	92.08	--	--	--	--	--	--	--	--	--
3/12/96		99.71	--	8.04	0.00	91.67	<250	<750	<50	--	--	--	--	--	<2.0
6/26/96		99.71	--	8.61	0.00	91.10	<250	<750	<50	--	--	--	--	--	<2.0
10/9/96		99.71	--	8.65	0.00	91.06	<250	<750	<50	--	--	--	--	--	2.16
2/12/97		99.71	--	7.95	0.00	91.76	<250	<750	<50	--	--	--	--	--	<2.0
4/22/97		99.71	--	7.73	0.00	91.98	<250	<750	<50	--	--	--	--	--	<2.0
8/5/97		99.71	--	8.68	0.00	91.03	<250	<750	<50	--	--	--	--	--	<2.0
11/11/97		99.71	--	8.07	0.00	91.64	<250	<750	<50	--	--	--	--	--	<2.0
2/11/98		99.71	--	8.12	0.00	91.59	<250	<750	<50	--	--	--	--	--	<2.0
5/28/98		99.71	--	8.35	0.00	91.36	<250	<750	<50	--	--	--	--	--	4.53
8/20/98		99.71	--	8.96	0.00	90.75	<250	<750	<50	--	--	--	--	--	<1.0
11/19/98		99.71	--	9.37	0.00	90.34	<250	<750	<50	--	--	--	--	--	<1.0
3/11/99		99.71	--	7.70	0.00	92.01	<250	<50	<80	--	--	--	--	--	1.1
5/25/99		99.71	--	8.32	0.00	91.39	<250	--	<80	--	--	--	--	--	--
8/17/99		99.71	--	8.70	0.00	91.01	<250	<500	<80	--	--	--	--	--	<1.0
11/19/99		99.71	--	7.88	0.00	91.83	<250	--	<80	--	--	--	--	--	<1.0
3/9/00		99.71	--	7.74	0.00	91.97	<250	<500	<80	--	--	--	--	--	<1.0
6/13/00		99.71	--	8.39	0.00	91.32	<250	<500	<80	--	--	--	--	--	<1.0
9/26/00		99.71	--	8.79	0.00	90.92	<250	<500	--	--	--	--	--	--	<1.0
12/13/00		99.71	--	8.51	0.00	91.20	<250	<500	--	--	--	--	--	--	<1.0
2/28/01		99.71	--	8.18	0.00	91.53	<250	<500	<80	--	--	--	--	--	<2.0
5/2/01		99.71	--	8.17	0.00	91.54	<250	<500	88	--	--	--	--	--	<1.0
10/30/02		99.73	--	8.98	0.00	90.75	<250	<500	<80	<0.500	<0.500	<0.500	<1.00	--	<1.0
1/23/03		99.73	MONITORED/SAMPLED ANNUALLY												
4/18/03		99.73	MONITORED/SAMPLED ANNUALLY												
7/11/03		99.73	MONITORED/SAMPLED ANNUALLY												
10/31/03		99.73	--	8.52	0.00	91.21	<250	<500	<50	<0.500	<0.500	<0.500	<1.00	--	<1.0 ⁵
12/31/03		99.73	--	7.54	0.00	92.19	<50	<78	<98	<0.5	<0.5	<0.5	<1.5	--	<1.2

TABLE 1
GROUNDWATER MONITORING DATA AND ANALYTICAL RESULTS¹
COWLITZ BP / COWLITZ FOOD AND FUEL / FORMER TEXACO SERVICE STATION NO. 211556
101 Mulford Road
Toledo, Washington
Concentrations reported in µg/L

Well ID/ Date	Purge Method	TOC ² (ft.)	DTP (ft.)	DTW (ft.)	LNAPLT (ft.)	GWE ³ (ft.)	TPH-DRO ⁴	TPH-HRO ⁴	TPH-GRO	Benzene	Toluene	Ethyl- benzene	Total Xylenes	MTBE	D. Lead
MW-106 (cont.)															
5/3/04		99.73	MONITORED/SAMPLED ANNUALLY												
7/20/04		99.73	MONITORED/SAMPLED ANNUALLY												
10/7/04		99.71	--	8.50	0.00	91.21	<78	<97	<50	--	--	--	--	--	--
10/20/05		99.71	--	8.70	0.00	91.01	<82	<100	<48	--	--	--	--	--	--
9/6/07		99.71	--	8.88	0.00	90.83	<80	<100	<50	--	--	--	--	--	0.13
5/27-28/08		99.71	INACCESSIBLE												
8/27-29/08	LFP	99.71	--	8.72	0.00	90.99	<79	<99	<50	<0.5	<0.5	<0.5	<0.5	<0.5	<0.050
11/17-19/08	LFP	99.71	--	8.18	0.00	91.53	30	<70	<50	<0.5	<0.5	<0.5	<0.5	<0.5	<0.050
2/16-18/09	LFP	99.71	--	8.40	0.00	91.31	<29	<67	<50	<0.5	<0.5	<0.5	<0.5	<0.5	0.072
5/4-6/09	LFP	99.71	--	8.30	0.00	91.41	<29	<69	<50	<0.5	<0.5	<0.5	<0.5	<0.5	<0.050
8/19-21/09	LFP	99.71	--	8.65	0.00	91.06	<30	<70	<50	<0.5	<0.5	<0.5	<0.5	<0.5	<0.050
11/18-20/09	LFP	99.71	--	7.40	0.00	92.31	<29	<68	<50	<0.5	<0.5	<0.5	<0.5	<0.5	0.11
2/8-10/10	LFP	99.71	--	8.05	0.00	91.66	<29	<68	<50	<0.5	<0.5	<0.5	<0.5	<0.5	<0.050
MONITORING WELL DECOMMISSIONED/SAMPLING DISCONTINUED															
MW-107															
2/14/92		100.00	--	8.50	0.00	91.50	--	--	--	--	--	--	--	--	--
2/18/92		100.00	--	8.50	0.00	91.50	--	--	--	--	--	--	--	--	--
3/9/92		100.00	--	8.36	0.00	91.64	--	--	--	--	--	--	--	--	--
3/13/92		100.00	--	8.52	0.00	91.48	--	--	<50	--	--	--	--	--	--
4/21/92		100.00	--	8.36	0.00	91.64	--	--	--	--	--	--	--	--	--
8/22/95		100.00	--	9.06	0.00	90.94	<250	<750	<50	--	--	--	--	--	--
11/28/95		100.00	--	8.00	0.00	92.00	--	--	--	--	--	--	--	--	--
3/12/96		100.00	--	8.36	0.00	91.64	--	--	--	--	--	--	--	--	--
6/26/96		100.00	--	8.89	0.00	91.11	--	--	--	--	--	--	--	--	--
10/9/96		100.00	--	8.94	0.00	91.06	--	--	--	--	--	--	--	--	--
2/12/97		100.00	--	8.25	0.00	91.75	<250	<750	<50	--	--	--	--	--	<2.0
4/22/97		100.00	--	8.05	0.00	91.95	<250	<750	<50	--	--	--	--	--	<2.0
8/5/97		100.00	--	8.95	0.00	91.05	<250	<809	<50	--	--	--	--	--	<2.0
11/11/97		100.00	--	8.37	0.00	91.63	<250	750	<50	--	--	--	--	--	<2.0
2/11/98		100.00	--	8.44	0.00	91.56	351	750	<50	--	--	--	--	--	<2.0
5/28/98		100.00	--	8.73	0.00	91.27	<250	754	<50	--	--	--	--	--	--
8/20/98		100.00	--	9.24	0.00	90.76	<250	750	<50	--	--	--	--	--	1
11/19/98		100.00	--	9.65	0.00	90.35	<250	750	<50	--	--	--	--	--	<1.0
3/11/99		100.00	--	8.08	0.00	91.92	539	750	<80	--	--	--	--	--	<1.0
5/25/99		100.00	--	8.82	0.00	91.18	<250	<500	<80	--	--	--	--	--	--

TABLE 1
GROUNDWATER MONITORING DATA AND ANALYTICAL RESULTS¹
COWLITZ BP / COWLITZ FOOD AND FUEL / FORMER TEXACO SERVICE STATION NO. 211556
101 Mulford Road
Toledo, Washington
Concentrations reported in µg/L

Well ID/ Date	Purge Method	TOC ² (ft.)	DTP (ft.)	DTW (ft.)	LNAPLT (ft.)	GWE ³ (ft.)	TPH-DRO ⁴	TPH-HRO ⁴	TPH-GRO	Benzene	Toluene	Ethyl- benzene	Total Xylenes	MTBE	D. Lead
MW-107 (cont.)															
8/17/99		100.00	--	8.10	0.00	91.90	<250	--	<80	--	--	--	--	--	<1.0
11/19/99		100.00	--	8.21	0.00	91.79	<250	<500	<80	--	--	--	--	--	<1.0
3/9/00		100.00	--	8.08	0.00	91.92	<250	--	<80	--	--	--	--	--	<1.0
6/13/00		100.00	--	8.88	0.00	91.12	<250	<500	<80	--	--	--	--	--	<1.0
9/26/00		100.00	--	9.07	0.00	90.93	<250	<500	--	--	--	--	--	--	<1.0
12/13/00		100.00	--	8.78	0.00	91.22	<250	<500	--	--	--	--	--	--	<1.0
2/28/01		100.00	--	8.63	0.00	91.37	<250	<500	<80	--	--	--	--	--	<1.0
5/2/01		100.00	--	8.63	0.00	91.37	<250	<500	88	--	--	--	--	--	<1.0
10/30/02		100.00	UNABLE TO LOCATE			--	--	--	--	--	--	--	--	--	--
1/23/03		100.00	MONITORED/SAMPLED ANNUALLY												
4/18/03		100.00	MONITORED/SAMPLED ANNUALLY												
7/11/03		100.00	MONITORED/SAMPLED ANNUALLY												
10/31/03		100.00	UNABLE TO LOCATE			--	--	--	--	--	--	--	--	--	--
12/31/03		100.00	--	7.92	0.00	92.08	<50	85	150	<0.5	<0.5	<0.5	<1.5	--	<1.2
5/3/04		100.00	MONITORED/SAMPLED ANNUALLY												
7/20/04		100.00	MONITORED/SAMPLED ANNUALLY												
10/7/04		100.00	--	8.78	0.00	91.22	<80	<100	<50	--	--	--	--	--	--
10/20/05		100.00	--	8.97	0.00	91.03	<81	<100	<48	--	--	--	--	--	--
9/6/07		100.00	--	9.18	0.00	90.82	<78	<98	<50	--	--	--	--	--	0.07
5/27-28/08		100.00	INACCESSIBLE			--	--	--	--	--	--	--	--	--	--
8/27-29/08	LFP	100.00	--	8.98	0.00	91.02	<79	<99	<50	<0.5	<0.5	<0.5	<0.5	<0.5	<0.050
11/17-19/08	LFP	100.00	--	8.46	0.00	91.54	38	<69	<50	<0.5	<0.5	<0.5	<0.5	<0.5	<0.050
2/16-18/09	LFP	100.00	--	8.62	0.00	91.38	35	70	<50	<0.5	<0.5	<0.5	<0.5	<0.5	0.068
5/4-6/09	LFP	100.00	--	8.95	0.00	91.05	<30	<70	<50	<0.5	<0.5	<0.5	<0.5	<0.5	<0.050
8/19-21/09	LFP	100.00	--	9.11	0.00	90.89	<30	<70	<50	<0.5	<0.5	<0.5	<0.5	<0.5	0.27
11/18-20/09	LFP	100.00	--	7.77	0.00	92.23	99	<70	<50	<0.5	<0.5	<0.5	<0.5	<0.5	<0.050
2/8-10/10	LFP	100.00	--	8.25	0.00	91.75	<30	<70	<50	<0.5	<0.5	<0.5	<0.5	<0.5	<0.050
MONITORING WELL DECOMMISSIONED/SAMPLING DISCONTINUED															

TABLE 1
GROUNDWATER MONITORING DATA AND ANALYTICAL RESULTS¹
COWLITZ BP / COWLITZ FOOD AND FUEL / FORMER TEXACO SERVICE STATION NO. 211556
101 Mulford Road
Toledo, Washington
Concentrations reported in µg/L

Well ID/ Date	Purge Method	TOC ² (ft.)	DTP (ft.)	DTW (ft.)	LNAPLT (ft.)	GWE ³ (ft.)	TPH-DRO ⁴	TPH-HRO ⁴	TPH-GRO	Benzene	Toluene	Ethyl- benzene	Total Xylenes	MTBE	D. Lead	
MW-108																
2/14/92		99.79	--	8.10	0.00	91.69	--	--	--	--	--	--	--	--	--	
2/18/92		99.79	--	8.62	0.00	91.17	--	--	--	--	--	--	--	--	--	
3/9/92		99.79	--	8.49	0.00	91.30	--	--	--	--	--	--	--	--	--	
3/13/92		99.79	--	8.63	0.00	91.16	--	--	<50	--	--	--	--	--	--	
4/21/92		99.79	--	8.47	0.00	91.32	--	--	--	--	--	--	--	--	--	
8/22/95		99.79	--	9.04	0.00	90.75	<250	<750	<50	--	--	--	--	--	--	
11/28/95		99.79	--	7.98	0.00	91.81	--	--	--	--	--	--	--	--	--	
3/12/96		99.79	--	8.50	0.00	91.29	--	--	--	--	--	--	--	--	--	
6/26/96		99.79	--	8.86	0.00	90.93	--	--	--	--	--	--	--	--	--	
10/9/96		99.79	--	8.91	0.00	90.88	--	--	--	--	--	--	--	--	--	
2/12/97		99.79	--	8.41	0.00	91.38	<250	<750	<50	--	--	--	--	--	<2.0	
4/22/97		99.79	--	8.08	0.00	91.71	<250	<750	<50	--	--	--	--	--	<2.0	
8/5/97		99.79	--	8.94	0.00	90.85	<250	825	<50	--	--	--	--	--	<2.0	
11/11/97		99.79	--	8.53	0.00	91.26	<250	<750	<50	--	--	--	--	--	<2.0	
2/11/98		99.79	--	8.59	0.00	91.20	<250	873	<50	--	--	--	--	--	<2.0	
5/28/98		99.79	--	8.72	0.00	91.07	<250	<750	<50	--	--	--	--	--	4.27	
8/20/98		99.79	--	9.20	0.00	90.59	<250	<750	<50	--	--	--	--	--	<1.0	
11/19/98		99.79	--	9.60	0.00	90.19	<250	<750	<50	--	--	--	--	--	<1.0	
3/11/99		99.79	--	8.16	0.00	91.63	<250	<500	<80	--	--	--	--	--	<1.0	
5/25/99		99.79	--	8.69	0.00	91.10	<250	--	<80	--	--	--	--	--	--	
8/17/99		99.79	--	8.96	0.00	90.83	<250	<500	<80	--	--	--	--	--	<1.0	
11/19/99		99.79	--	8.08	0.00	91.71	<250	--	<80	--	--	--	--	--	<1.0	
3/9/00		99.79	--	8.16	0.00	91.63	<250	<500	<80	--	--	--	--	--	<1.0	
6/13/00		99.79	--	8.69	0.00	91.10	<250	<500	<80	--	--	--	--	--	<1.0	
9/26/00		99.79	--	9.04	0.00	90.75	<250	<500	--	--	--	--	--	--	<1.0	
12/13/00		99.79	--	8.81	0.00	90.98	<250	<500	--	--	--	--	--	--	<1.0	
2/28/01		99.79	--	8.60	0.00	91.19	<250	<500	<80	--	--	--	--	--	<1.0	
5/2/01		99.79	--	8.53	0.00	91.26	<250	<500	<80	--	--	--	--	--	<1.0	
10/30/02		99.79	--	9.24	0.00	90.55	<250	<500	<80	<0.500	<0.500	<0.500	<1.0	--	<1.0	
1/23/03		99.79	MONITORED/SAMPLED ANNUALLY					--	--	--	--	--	--	--	--	--
4/18/03		99.79	MONITORED/SAMPLED ANNUALLY					--	--	--	--	--	--	--	--	--
7/11/03		99.79	MONITORED/SAMPLED ANNUALLY					--	--	--	--	--	--	--	--	--
10/31/03		99.79	--	8.82	0.00	90.97	<250	<500	<50.0	<0.500	<0.500	<0.500	<1.0	--	<1.0 ⁵	
12/31/03		99.79	--	7.95	0.00	91.84	<50	<77	<97	<0.5	<0.5	<0.5	<1.5	--	<1.2	

TABLE 1
GROUNDWATER MONITORING DATA AND ANALYTICAL RESULTS¹
COWLITZ BP / COWLITZ FOOD AND FUEL / FORMER TEXACO SERVICE STATION NO. 211556
101 Mulford Road
Toledo, Washington
Concentrations reported in µg/L

Well ID/ Date	Purge Method	TOC ² (ft.)	DTP (ft.)	DTW (ft.)	LNAPLT (ft.)	GWE ³ (ft.)	TPH-DRO ⁴	TPH-HRO ⁴	TPH-GRO	Benzene	Toluene	Ethyl- benzene	Total Xylenes	MTBE	D. Lead
MW-108 (cont.)															
5/3/04		99.79	MONITORED/SAMPLED ANNUALLY												
7/20/04		99.79	MONITORED/SAMPLED ANNUALLY												
10/7/04		99.79	--	8.80	0.00	90.99	<80	<100	<50	--	--	--	--	--	--
10/20/05		99.79	--	8.89	0.00	90.90	<81	<100	<48	--	--	--	--	--	--
10/20/05(D)		99.79	--	8.89	0.00	90.90	<81	<100	<48	--	--	--	--	--	--
9/6/07		99.79	--	9.15	0.00	90.64	<80	<100	<50	--	--	--	--	--	0.12
5/27-28/08		99.79	INACCESSIBLE			--	--	--	--	--	--	--	--	--	--
8/27-29/08	LFP	99.79	--	9.00	0.00	90.79	<78	<98	<50	<0.5	<0.5	<0.5	<0.5	<0.5	<0.050
11/17-19/08	LFP	99.79	--	8.48	0.00	91.31	<30	<70	<50	<0.5	<0.5	<0.5	<0.5	<0.5	<0.050
2/16-18/09	LFP	99.79	--	8.74	0.00	91.05	1,100	230	<50	<0.5	<0.5	<0.5	<0.5	<0.5	0.070
5/4-6/09	LFP	99.79	--	8.62	0.00	91.17	<29	<69	<50	<0.5	<0.5	<0.5	<0.5	<0.5	<0.050
8/19-21/09	LFP	99.79	--	9.07	0.00	90.72	<30	<69	<50	<0.5	<0.5	<0.5	<0.5	<0.5	<0.050
11/18-20/09	LFP	99.79	--	7.64	0.00	92.15	<29	<68	<50	<0.5	<0.5	<0.5	<0.5	<0.5	<0.050
2/8-10/10	LFP	99.79	--	8.50	0.00	91.29	<29	<68	<50	<0.5	<0.5	<0.5	<0.5	<0.5	<0.050
MONITORING WELL DECOMMISSIONED/SAMPLING DISCONTINUED															
TRIP BLANK															
10/30/02		--	--	--	--	--	--	--	--	--	--	--	--	--	--
1/23/03		--	--	--	--	--	--	--	<80	<0.500	<0.500	<0.500	<1.0	--	--
4/18/03		--	--	--	--	--	--	--	<50	<0.500	<0.500	<0.500	<1.0	--	--
QA															
7/11/03		--	--	--	--	--	--	--	<50	<0.500	<0.500	<0.500	<1.00	--	--
10/31/03		--	--	--	--	--	--	--	<50	<0.500	<0.500	<0.500	<1.00	--	--
12/31/03		--	--	--	--	--	<50	--	--	<0.5	<0.5	<0.5	<1.5	--	--
5/3/04 ⁶		--	--	--	--	--	--	--	--	--	--	--	--	--	--
7/20/04		--	--	--	--	--	--	--	<50	<0.500	<0.500	<0.500	<1.00	--	--
5/27-28/08		--	--	--	--	--	--	--	<50	<0.5	<0.5	<0.5	<0.5	<0.5	--
8/27-29/08		--	--	--	--	--	--	--	<50	<0.5	<0.5	<0.5	<0.5	<0.5	--
11/17-19/08		--	--	--	--	--	--	--	<50	<0.5	<0.5	<0.5	<0.5	<0.5	--
2/16-18/09		--	--	--	--	--	--	--	<50	<0.5	<0.5	<0.5	<0.5	<0.5	--
5/4-6/09		--	--	--	--	--	--	--	<50	<0.5	<0.5	<0.5	<0.5	<0.5	--
8/19-21/09		--	--	--	--	--	--	--	<50	<0.5	<0.5	<0.5	<0.5	<0.5	--
11/18-20/09		--	--	--	--	--	--	--	<50	<0.5	<0.5	<0.5	<0.5	<0.5	--
2/8-10/10		--	--	--	--	--	--	--	<50	<0.5	<0.5	<0.5	<0.5	<0.5	--
5/12-13/10		--	--	--	--	--	--	--	<50	<0.5	<0.5	<0.5	<0.5	<0.5	--
08/11/10		--	--	--	--	--	--	--	<50	<0.5	<0.5	<0.5	<0.5	<0.5	--

TABLE 1
GROUNDWATER MONITORING DATA AND ANALYTICAL RESULTS¹
COWLITZ BP / COWLITZ FOOD AND FUEL / FORMER TEXACO SERVICE STATION NO. 211556
101 Mulford Road
Toledo, Washington
Concentrations reported in µg/L

Well ID/ Date	Purge Method	TOC ² (ft.)	DTP (ft.)	DTW (ft.)	LNAPLT (ft.)	GWE ³ (ft.)	TPH-DRO ⁴	TPH-HRO ⁴	TPH-GRO	Benzene	Toluene	Ethyl- benzene	Total Xylenes	MTBE	D. Lead	
QA (cont.)																
11/3-4/10		--	--	--	--	--	--	--	<50	<0.5	<0.5	<0.5	<0.5	<0.5	--	
2/3-4/11		--	--	--	--	--	--	--	<50	<0.5	<0.5	<0.5	<0.5	<0.5	--	
05/23/11		--	--	--	--	--	--	--	<50	<0.5	<0.5	<0.5	<0.5	<0.5	--	
8/23-24/11		--	--	--	--	--	--	--	<50	<0.5	<0.5	<0.5	<0.5	<0.5	--	
11/7-9/11		--	--	--	--	--	--	--	<50	<0.5	<0.5	<0.5	<0.5	<0.5	--	
2/6-8/12		--	--	--	--	--	--	--	<50	<0.5	<0.5	<0.5	<0.5	<0.5	--	
5/2-4/12		--	--	--	--	--	--	--	<50	<0.5	<0.5	<0.5	<0.5	<0.5	--	
8/1-3/12		--	--	--	--	--	--	--	<50	<0.5	<0.5	<0.5	<0.5	<0.5	--	
11/26-28/12		--	--	--	--	--	--	--	<50	<0.5	<0.5	<0.5	<0.5	<0.5	--	
02/4-6/13		--	--	--	--	--	--	--	<50	<0.5	<0.5	<0.5	<0.5	<0.5	--	
05/6-8/13		--	--	--	--	--	--	--	<50	<0.5	<0.5	<0.5	<0.5	<0.5	--	
9/9-13/13		--	--	--	--	--	--	--	<50	<0.5	<0.5	<0.5	<0.5	<0.5	--	
11/18-22/13		--	--	--	--	--	--	--	<50	<0.5	<0.5	<0.5	<0.5	<0.5	--	
2/4-11/14		--	--	--	--	--	--	--	<50	<0.5	<0.5	<0.5	<0.5	<0.5	--	
6/12-14/14		--	--	--	--	--	--	--	<50	<0.5	<0.5	<0.5	<0.5	<0.5	--	
8/18-21/14		--	--	--	--	--	--	--	<50	<0.5	<0.5	<0.5	<0.5	<0.5	--	
11/19-20/14		--	--	--	--	--	--	--	<50	<0.5	<0.5	<0.5	<0.5	<0.5	--	
2/17-20/14		--	--	--	--	--	--	--	<50	<0.5	<0.5	<0.5	<0.5	<0.5	--	
5/11-15/15		--	--	--	--	--	--	--	<50	<0.5	<0.5	<0.5	<0.5	<0.5	--	
8/10-11/15		--	--	--	--	--	--	--	<50	<0.5	<0.5	<0.5	<0.5	<0.5	--	
11/16-18/15		--	--	--	--	--	--	--	<50	<0.5	<0.5	<0.5	<0.5	<0.5	--	
5/13-14/16		--	--	--	--	--	--	--	<50	<0.5	<0.5	<0.5	<0.5	<0.5	--	
11/14/16		--	--	--	--	--	--	--	<50	<0.5	<0.5	<0.5	<0.5	<0.5	--	
Standard Laboratory Reporting Limits:							--	--	50	0.5	0.5	0.5	1.0	0.5	0.5	
MTCA Method A Cleanup Levels:							500	500	800/1,000	5	1,000	700	1,000	20	15	
Current Method: ¹							NWTPH-Dx Extended			NWTPH-Gx and USEPA 8260B					USEPA 6020	

TABLE 1
GROUNDWATER MONITORING DATA AND ANALYTICAL RESULTS¹
COWLITZ BP / COWLITZ FOOD AND FUEL / FORMER TEXACO SERVICE STATION NO. 211556
101 Mulford Road
Toledo, Washington
Concentrations reported in µg/L

Well ID/ Date	Purge Method	TOC ² (ft.)	DTP (ft.)	DTW (ft.)	LNAPLT (ft.)	GWE ³ (ft.)	TPH-DRO ⁴	TPH-HRO ⁴	TPH-GRO	Benzene	Toluene	Ethyl- benzene	Total Xylenes	MTBE	D. Lead
------------------	-----------------	---------------------------	--------------	--------------	-----------------	---------------------------	----------------------	----------------------	---------	---------	---------	-------------------	------------------	------	---------

Abbreviations:

BTEX = Benzene, Toluene, Ethylbenzene, and Xylenes
(D) = Duplicate
D. Lead = Dissolved Lead
DTP = Depth to Product
DTW = Depth to Water
(ft.) = Feet
GWE = Groundwater Elevation
LFP = Low Flow Purge

LNAPL = Light Non-Aqueous Phase Liquid
LNAPLT = LNAPL Thickness
(mg/L) = Milligrams per liter
MTBE = Methyl Tertiary Butyl Ether
MTCA = Model Toxics Control Act
QA = Quality Assurance/Trip Blank
T. Lead = Total Lead
TOC = Top of Casing

TPH = Total Petroleum Hydrocarbons
TPH-DRO = TPH as Diesel-Range Organics
TPH-GRO = TPH as Gasoline-Range Organics
TPH-HRO = TPH as Heavy Oil-Range Organics
USEPA = United States Environmental Protection Agency
µg/L = Micrograms per liter
-- = Not Measured/Not Analyzed

Notes:

- 1 Analytical results in bold font indicate concentrations exceed MTCA Method A cleanup levels.
- 2 TOC elevations have been surveyed in feet relative to the 1988 North American Vertical Datum.
- 3 When LNAPL is present, GWE has been corrected using the following formula: $GWE = [(TOC - DTW) + (LNAPLT \times 0.80)]$.
- 4 TPH-DRO and TPH-HRO results with multiple values are reported as follows: with silica gel cleanup/without silica gel cleanup. TPH-DRO and TPH-HRO analyses for monitoring completed between October 2004 and May 2013 was performed with silica gel cleanup. The use of silica gel cleanup for samples collected prior to October 2004 has not been confirmed.
- 5 Laboratory report indicates this sample was laboratory filtered.
- 6 Laboratory indicates they did not receive a QA sample. No results were provided.
- 7 Laboratory analytical methods for historical data may not be consistent with list of current analytical methods. When necessary, consult original laboratory reports to verify methods used.
- 8 Insufficient groundwater to collect sample.

Attachment A:
Groundwater Monitoring and Sampling Data Package



GETTLER-RYAN INC.



TRANSMITTAL

November 28, 2016

G-R #386773

TO: Mr. Russell Shropshire
Leidos, Inc.
18912 North Creek Parkway, Suite 101
Bothell, Washington 98011

FROM: Deanna L. Harding
Project Coordinator
Gettler-Ryan Inc.
6805 Sierra Court, Suite G
Dublin, California 94568

RE: **Former Texaco Service Station
#211556/Cowlitz BP
101 Mulford Road
Toledo, Washington
UST Site#10669**

WE HAVE ENCLOSED THE FOLLOWING:

COPIES	DESCRIPTION
VIA PDF	Groundwater Monitoring and Sampling Data Package Second Semi Annual Event of November 14, 2016

COMMENTS:

Pursuant to your request, we are providing you with copies of the above referenced data for your use.

Please provide us the updated historical data prior to the next monitoring and sampling event for our field use.

Please feel free to contact me if you have any comments/questions.

trans/211556

STANDARD OPERATING PROCEDURE, LOW-FLOW PURGING AND SAMPLING

Gettler-Ryan Inc. field personnel adhere to the following Standard Operating Procedure (SOP) for the collection and handling of representative groundwater samples using the Low-Flow (Minimal-Drawdown) Purging technique. This SOP incorporates purging and sampling methods discussed in U.S. EPA, Ground Water Issue, Publication Number EPA/540/S-95/504, April 1996 by Puls, R.W. and M.J. Barcelona - "*Low-Flow (Minimal-Drawdown) Ground-Water Sampling Procedures.*"

A QED Well Wizard™ (or equivalent) bladder pump or Peristaltic Pump will be used to purge and sample selected wells as outlined in the scope-of-work. An in-line flow cell or other multi-parameter meter is used to collect water quality indicating parameters during purging.

Initial Pump Discharge Test Procedures

The Static Water Level (SWL) is measured in all wells at the site prior to the installation of the pump or tubing and initiation of the test procedures in any well. In addition, the presence or absence of separate-phase hydrocarbons (SPH) is determined using an interface probe. Product thickness, if present, is measured to the nearest 0.01 foot. The SWL measurement and SPH thickness, if any, will be recorded on the field data sheet. Total well depths are measured annually.

The bladder pump or suction inlet tubing of the peristaltic pump is then positioned with its inlet located within the screened interval of the well. The in-line flow cell is then connected to the discharge tubing. After pump installation, the SWL is allowed to recover to its original level. The pump is then started at a discharge rate between 100 ml to 300 ml per minute with the in-line flow cell connected. The water level is monitored continuously for any change from the original measurement and the discharge rate is adjusted until an optimum discharge rate (ODR) is determined. The goal for the ODR is to produce a stable drawdown of less than 0.1 meter as allowed by site conditions; however the total drawdown from the initial SWL should not exceed 25% of the distance between pump inlet location and the top of the well screen. Once achieved, the ODR will be confirmed by volumetric discharge measurement and recorded on the field data sheet.

Purging and Water Quality Parameter Measurement

When the ODR has been determined and the SWL drawdown has been established within the acceptable range, and a minimum of one pump system volume (bladder volume and/or discharge tubing volume) has been purged, field measurements for temperature (T), pH, conductivity (Ec), and if required, oxygen reduction potential (ORP) and dissolved oxygen (DO) will be collected and documented on the field data sheet. Measurements should be taken every three to five minutes until parameters stabilize for three consecutive readings. The minimum parameter subset of T ($\pm 10\%$), pH (± 0.1 unit), and Ec (± 10 uS) are required to stabilize. Additional parameters that may be required are DO (± 0.2 mg/l) and ORP (± 20 mV).

Sample Collection

When water quality parameters have stabilized, and the SWL drawdown remains established within the acceptable range, groundwater sample collection may begin. If used, the in-line flow cell and its tubing are disconnected from the discharge tubing prior to sample collection. Water samples are collected from the discharge tubing into appropriate containers. Pre-preserved containers, supplied by analytical laboratories, are used when possible. When pre-preserved containers are not available, the laboratory is instructed to preserve the sample as appropriate. Duplicate samples are collected for the laboratory to use in maintaining quality assurance/quality control standards, as directed by the scope of work. The samples are labeled to include the job number, sample identification, collection date and time, analysis, preservation (if any), and the sample collector's initials. The water samples are placed in a cooler, maintained at 4°C for transport to the laboratory. A laboratory supplied trip blank accompanies each sampling set. The trip blank is analyzed for some or all of the same compounds as the groundwater samples. Once collected in the field, all samples are maintained under chain of custody until delivered to the laboratory.

The chain of custody document includes the job number, type of preservation, if any, analysis requested, sample identification, date and time collected, and the sample collector's name. The chain of custody is signed and dated (including time of transfer) by each person who receives or surrenders the samples, beginning with the field personnel and ending with the laboratory personnel.

A laboratory supplied trip blank accompanies each sampling set. For sampling sets greater than 20 samples, 5% trip blanks are included. The trip blank is analyzed for some or all of the same compounds as the groundwater samples.



GETTLER-RYAN INC.

WELL MONITORING/SAMPLING LOW FLOW FIELD DATA SHEET

Client/Facility#: Chevron #211556
 Site Address: 101 Mulford Road
 City: Toledo, WA

Job Number: 386773
 Event Date: 11/14/14 (inclusive)
 Sampler: GM

Well ID: MW-103
 Well Diameter: 2.4 in.
 Total Depth: 18.35 ft.
 Depth to Water: 7.83 ft.
10.52 xVF _____ = _____ x3 case volume = Estimated Purge Volume: _____ gal.

Date Monitored: 11/14/14

Volume Factor (VF)	3/4"= 0.02	1"= 0.04	2"= 0.17	3"= 0.38
	4"= 0.66	5"= 1.02	6"= 1.50	12"= 5.80

Check if water column is less than 0.50 ft.

Depth to Water w/ 80% Recharge [(Height of Water Column x 0.20) + DTW]: _____

Purge Equipment:
 Disposable Bailer _____
 Stainless Steel Bailer _____
 Stack Pump _____
 Peristaltic Pump _____
 QED Bladder Pump _____
 Other: _____

Sampling Equipment:
 Disposable Bailer _____
 Pressure Bailer _____
 Metal Filters _____
 Peristaltic Pump _____
 QED Bladder Pump _____
 Other: _____

Time Started: _____ (2400 hrs)
 Time Completed: _____ (2400 hrs)
 Depth to Product: _____ ft
 Depth to Water: _____ ft
 Hydrocarbon Thickness: 0 ft
 Visual Confirmation/Description: _____
 Skimmer / Absorbant Sock (circle one)
 Amt Removed from Skimmer: _____ ltr
 Amt Removed from Well: _____ ltr
 Water Removed: _____ ltr
 Product Transferred to: _____

Start Time (purge): _____ Weather Conditions: _____
 Sample Time/Date: _____ / _____ Water Color: _____ Odor: Y / N
 Approx. Flow Rate: _____ mlpm Sediment Description: _____
 Did well de-water? _____ If yes, Time: _____ Volume: _____ ltrs DTW @ Sampling: _____

Time (2400 hr.)	Volume (Liters)	pH	Conductivity (µS / mS µmhos/cm)	Temperature (C / F)	D.O. (mg/L)	ORP (mV)	Gauge DTW as parameters are recorded
_____	_____	_____	_____	_____	_____	_____	_____
_____	_____	_____	_____	_____	_____	_____	_____
_____	_____	_____	_____	_____	_____	_____	_____
_____	_____	_____	_____	_____	_____	_____	_____

LABORATORY INFORMATION

SAMPLE ID	(#) CONTAINER	REFRIG.	PRESERV. TYPE	LABORATORY	ANALYSES
	x vov vial	YES	HCL	LANCASTER	NWTPH-Gx/BTEX(8260)
	x 1 liter ambers	YES	HCL	LANCASTER	NWTPH-Dx
	x 1 liter ambers	YES	HCL	LANCASTER	NWTPH-Dx w/sgc/NWTPH-Dx
	x 250ml poly	YES	NP	LANCASTER	DISSOLVED LEAD(6020 ICP/MS)
	x 500ml poly	YES	NP	LANCASTER	DISSOLVED LEAD(6020 ICP/MS)

COMMENTS: Depth Pump Set At: NA, M/O

Add/Replaced Gasket: _____ Add/Replaced Bolt: _____ Add/Replaced Plug: _____ Add/Replaced Lock: _____



GETTLER-RYAN INC.

WELL MONITORING/SAMPLING LOW FLOW FIELD DATA SHEET

Client/Facility#: Chevron #211556
 Site Address: 101 Mulford Road
 City: Toledo, WA

Job Number: 386773
 Event Date: 11-14-16 (inclusive)
 Sampler: AW

Well ID: MW-109
 Well Diameter: 2 1/4 in.
 Total Depth: 12.66 ft.
 Depth to Water: 6.40 ft.
6.26 xVF _____ = _____ x3 case volume = Estimated Purge Volume: _____ gal.

Date Monitored: 11-14-16

Volume Factor (VF)	3/4" = 0.02	1" = 0.04	2" = 0.17	3" = 0.38
	4" = 0.66	5" = 1.02	6" = 1.50	12" = 5.80

Check if water column is less than 0.50 ft.

Depth to Water w/ 80% Recharge [(Height of Water Column x 0.20) + DTW]: _____

Purge Equipment:
 Disposable Bailer _____
 Stainless Steel Bailer _____
 Stack Pump _____
 Peristaltic Pump ✓
 QED Bladder Pump _____
 Other: _____

Sampling Equipment:
 Disposable Bailer _____
 Pressure Bailer _____
 Metal Filters _____
 Peristaltic Pump ✓
 QED Bladder Pump _____
 Other: _____

Time Started: _____ (2400 hrs)
 Time Completed: _____ (2400 hrs)
 Depth to Product: _____ ft
 Depth to Water: _____ ft
 Hydrocarbon Thickness: _____ ft
 Visual Confirmation/Description: _____
 Skimmer / Absorbent Sock (circle one)
 Amt Removed from Skimmer: _____ ltr
 Amt Removed from Well: _____ ltr
 Water Removed: _____ ltr
 Product Transferred to: _____

Start Time (purge): 1150 Weather Conditions: Cloudy
 Sample Time/Date: 1240 / 11-14-16 Water Color: Cloudy Odor: Y/N
 Approx. Flow Rate: 200 mlpm Sediment Description: Crandy
 Did well de-water? N If yes, Time: _____ Volume: _____ ltrs DTW @ Sampling: 6.55

Time (2400 hr.)	Volume (Liters)	pH	Conductivity (µS/cm)	Temperature (°C / °F)	D.O. (mg/L)	ORP (mV)	Gauge DTW as parameters are recorded
<u>1208</u>	<u>3.6</u>	<u>6.32</u>	<u>0.252</u>	<u>15.32</u>	<u>2.97</u>	<u>29.8</u>	<u>6.44</u>
<u>1211</u>	<u>4.2</u>	<u>6.37</u>	<u>0.260</u>	<u>15.39</u>	<u>2.99</u>	<u>29.9</u>	<u>6.49</u>
<u>1214</u>	<u>4.8</u>	<u>6.40</u>	<u>0.268</u>	<u>15.44</u>	<u>2.99</u>	<u>30.2</u>	<u>6.55</u>

LABORATORY INFORMATION

SAMPLE ID	(#) CONTAINER	REFRIG.	PRESERV. TYPE	LABORATORY	ANALYSES
<u>MW-109</u>	<u>8</u> x voa vial	YES	HCL	LANCASTER	NWTPH-Gx/BTEX(8260)
	<u>X</u> x 1 liter ambers	YES	HCL	LANCASTER	NWTPH-Dx
	<u>X</u> x 1 liter ambers	YES	HCL	LANCASTER	NWTPH-Dx w/sgc/NWTPH-Dx
	<u>1</u> x 250ml poly	YES	NP	LANCASTER	DISSOLVED LEAD(6020 ICP/MS)
	<u>1</u> x 500ml poly	YES	NP	LANCASTER	DISSOLVED LEAD(6020 ICP/MS)

COMMENTS: Depth Pump Set At: 29.50ft.

Add/Replaced Gasket: _____ Add/Replaced Bolt: _____ Add/Replaced Plug: _____ Add/Replaced Lock: _____



GETTLER-RYAN INC.

WELL MONITORING/SAMPLING LOW FLOW FIELD DATA SHEET

Client/Facility#: Chevron #211556 Job Number: 386773
 Site Address: 101 Mulford Road Event Date: 11/14/16 (inclusive)
 City: Toledo, WA Sampler: GM

Well ID: MW-110 Date Monitored: 11/14/16

Well Diameter: 2 1/4 in.
 Total Depth: 19.81 ft.
 Depth to Water: 8.21 ft.

Volume Factor (VF)	3/4"= 0.02	1"= 0.04	2"= 0.17	3"= 0.38
	4"= 0.66	5"= 1.02	6"= 1.50	12"= 5.80

Check if water column is less than 0.50 ft.
 xVF 11.60 = x3 case volume = Estimated Purge Volume: gal.

Depth to Water w/ 80% Recharge [(Height of Water Column x 0.20) + DTW]:

Purge Equipment:

Disposable Bailer _____
 Stainless Steel Bailer _____
 Stack Pump _____
 Peristaltic Pump _____
 QED Bladder Pump _____
 Other: _____

Sampling Equipment:

Disposable Bailer _____
 Pressure Bailer _____
 Metal Filters _____
 Peristaltic Pump _____
 QED Bladder Pump _____
 Other: _____

Time Started:	_____	(2400 hrs)
Time Completed:	_____	(2400 hrs)
Depth to Product:	_____	ft
Depth to Water:	_____	ft
Hydrocarbon Thickness:	<u>0</u>	ft
Visual Confirmation/Description:	_____	
Skimmer / Absorbant Sock (circle one)	_____	
Amt Removed from Skimmer:	_____	ltr
Amt Removed from Well:	_____	ltr
Water Removed:	_____	ltr
Product Transferred to:	_____	

Start Time (purge): _____ Weather Conditions: _____
 Sample Time/Date: _____ / _____ Water Color: _____ Odor: Y / N
 Approx. Flow Rate: _____ mlpm Sediment Description: _____
 Did well de-water? _____ If yes, Time: _____ Volume: _____ ltrs DTW @ Sampling: _____

Time (2400 hr.)	Volume (Liters)	pH	Conductivity (µS / mS µmhos/cm)	Temperature (C / F)	D.O. (mg/L)	ORP (mV)	Gauge DTW as parameters are recorded
_____	_____	_____	_____	_____	_____	_____	_____
_____	_____	_____	_____	_____	_____	_____	_____
_____	_____	_____	_____	_____	_____	_____	_____

LABORATORY INFORMATION

SAMPLE ID	(#) CONTAINER	REFRIG.	PRESERV. TYPE	LABORATORY	ANALYSES
	x voa vial	YES	HCL	LANCASTER	NWTPH-Gx/BTEX(8260)
	x 1 liter ambers	YES	HCL	LANCASTER	NWTPH-Dx
	x 1 liter ambers	YES	HCL	LANCASTER	NWTPH-Dx w/sgc/NWTPH-Dx
	x 250ml poly	YES	NP	LANCASTER	DISSOLVED LEAD(6020 ICP/MS)
	x 500ml poly	YES	NP	LANCASTER	DISSOLVED LEAD(6020 ICP/MS)

COMMENTS: Depth Pump Set At: NA, M/O



GETTLER - RYAN INC.

WELL MONITORING/SAMPLING LOW FLOW FIELD DATA SHEET

Client/Facility#: Chevron #211556
 Site Address: 101 Mulford Road
 City: Toledo, WA

Job Number: 386773
 Event Date: 11-14-16 (inclusive)
 Sampler: Bw / gm

Well ID: mw-111
 Well Diameter: 2 1/4 in.
 Total Depth: 17.77 ft.
 Depth to Water: N/A ft.

Date Monitored: 11-14-16

Volume	3/4"= 0.02	1"= 0.04	2"= 0.17	3"= 0.38
Factor (VF)	4"= 0.66	5"= 1.02	6"= 1.50	12"= 5.80

Check if water column is less than 0.50 ft.

xVF _____ = _____ x3 case volume = Estimated Purge Volume: _____ gal.

Depth to Water w/ 80% Recharge [(Height of Water Column x 0.20) + DTW]: _____

Purge Equipment:

Disposable Bailer _____
 Stainless Steel Bailer _____
 Stack Pump _____
 Peristaltic Pump _____
 QED Bladder Pump _____
 Other: _____

Sampling Equipment:

Disposable Bailer _____
 Pressure Bailer _____
 Metal Filters _____
 Peristaltic Pump _____
 QED Bladder Pump _____
 Other: _____

Time Started:	_____ (2400 hrs)
Time Completed:	_____ (2400 hrs)
Depth to Product:	_____ ft
Depth to Water:	_____ ft
Hydrocarbon Thickness:	_____ ft
Visual Confirmation/Description:	_____
Skimmer / Absorbent Sock (circle one)	
Amt Removed from Skimmer:	_____ ltr
Amt Removed from Well:	_____ ltr
Water Removed:	_____ ltr
Product Transferred to:	_____

Start Time (purge): _____
 Sample Time/Date: _____ / _____
 Approx. Flow Rate: _____ mlpm
 Did well de-water? _____ If yes, Time: _____

Weather Conditions: _____
 Water Color: _____ Odor: Y / N
 Sediment Description: _____
 Volume: _____ ltrs DTW @ Sampling: _____

Time (2400 hr.)	Volume (Liters)	pH	Conductivity (µS / mS µmhos/cm)	Temperature (C / F)	D.O. (mg/L)	ORP (mV)	Gauge DTW as parameters are recorded

LABORATORY INFORMATION

SAMPLE ID	(#) CONTAINER	REFRIG.	PRESERV. TYPE	LABORATORY	ANALYSES
	x voa vial	YES	HCL	LANCASTER	NWTPH-Gx/BTEX(8260)
	x 1 liter ambers	YES	HCL	LANCASTER	NWTPH-Dx
	x 1 liter ambers	YES	HCL	LANCASTER	NWTPH-Dx w/sgc/NWTPH-Dx
	x 250ml poly	YES	NP	LANCASTER	DISSOLVED LEAD(6020 ICP/MS)
	x 500ml poly	YES	NP	LANCASTER	DISSOLVED LEAD(6020 ICP/MS)

COMMENTS: Depth Pump Set At: Unable to access, area flooded, unable to clear well. Well submerged approx. ~1"

Add/Replaced Gasket: _____ Add/Replaced Bolt: _____ Add/Replaced Plug: _____ Add/Replaced Lock: _____







GETTLER-RYAN INC.

WELL MONITORING/SAMPLING LOW FLOW FIELD DATA SHEET

Client/Facility#: Chevron #211556 Job Number: 386773
 Site Address: 101 Mulford Road Event Date: 11-14-16 (inclusive)
 City: Toledo, WA Sampler: AW

Well ID: mw-112 Date Monitored: 11-14-16
 Well Diameter: 2 1/4 in.
 Total Depth: 17.30 ft.
 Depth to Water: 6.90 ft. Check if water column is less than 0.50 ft.
10.40 xVF — = — x3 case volume = Estimated Purge Volume: — gal.

Volume Factor (VF)	3/4"= 0.02	1"= 0.04	2"= 0.17	3"= 0.38
	4"= 0.66	5"= 1.02	6"= 1.50	12"= 5.80

Depth to Water w/ 80% Recharge [(Height of Water Column x 0.20) + DTW]: —

Purge Equipment:
 Disposable Bailer _____
 Stainless Steel Bailer _____
 Stack Pump _____
 Peristaltic Pump
 QED Bladder Pump _____
 Other: _____

Sampling Equipment:
 Disposable Bailer _____
 Pressure Bailer _____
 Metal Filters _____
 Peristaltic Pump
 QED Bladder Pump _____
 Other: _____

Time Started: _____ (2400 hrs)
 Time Completed: _____ (2400 hrs)
 Depth to Product: _____ ft
 Depth to Water: _____ ft
 Hydrocarbon Thickness: _____ ft
 Visual Confirmation/Description: _____
 Skimmer / Absorbant Sock (circle one)
 Amt Removed from Skimmer: _____ ltr
 Amt Removed from Well: _____ ltr
 Water Removed: _____ ltr
 Product Transferred to: _____

Start Time (purge): 0900 Weather Conditions: Cloudy / Rainy
 Sample Time/Date: 0945 / 11-14-16 Water Color: Cloudy Odor: Y / M
 Approx. Flow Rate: 200 mlpm Sediment Description: Cloudy
 Did well de-water? N If yes, Time: _____ Volume: _____ ltrs DTW @ Sampling: 7.03

Time (2400 hr.)	Volume (Liters)	pH	Conductivity (µmhos/cm)	Temperature (°C / F)	D.O. (mg/L)	ORP (mV)	Gauge DTW as parameters are recorded
<u>0918</u>	<u>3.6</u>	<u>6.76</u>	<u>0.050</u>	<u>14.93</u>	<u>4.17</u>	<u>26.8</u>	<u>6.94</u>
<u>0921</u>	<u>4.2</u>	<u>6.77</u>	<u>0.007</u>	<u>14.95</u>	<u>4.15</u>	<u>27.0</u>	<u>6.99</u>
<u>0924</u>	<u>4.8</u>	<u>6.78</u>	<u>0.010</u>	<u>14.97</u>	<u>4.11</u>	<u>27.1</u>	<u>7.03</u>

LABORATORY INFORMATION

SAMPLE ID	(#) CONTAINER	REFRIG.	PRESERV. TYPE	LABORATORY	ANALYSES
<u>mw-112</u>	<u>6</u> x voa vial	YES	HCL	LANCASTER	NWTPH-Gx/BTEX(8260)
	<u>2</u> x 1 liter ambers	YES	HCL	LANCASTER	NWTPH-Dx
	x 1 liter ambers	YES	HCL	LANCASTER	NWTPH-Dx w/sgc/NWTPH-Dx
	<u>1</u> x 250ml poly	YES	NP	LANCASTER	DISSOLVED LEAD(6020 ICP/MS)
	x 500ml poly	YES	NP	LANCASTER	DISSOLVED LEAD(6020 ICP/MS)

COMMENTS: Depth Pump Set At: ~13.85 ft.

Add/Replaced Gasket: _____ Add/Replaced Bolt: _____ Add/Replaced Plug: _____ Add/Replaced Lock: _____



GETTLER-RYAN INC.

WELL MONITORING/SAMPLING LOW FLOW FIELD DATA SHEET

Client/Facility#: Chevron #211556
 Site Address: 101 Mulford Road
 City: Toledo, WA

Job Number: 386773
 Event Date: 11-14-16 (inclusive)
 Sampler: AW

Well ID: MW-113
 Well Diameter: 2 1/4 in.
 Total Depth: 18.11 ft.
 Depth to Water: 7.73 ft.
10.38 xVF _____ = _____ x3 case volume = Estimated Purge Volume: _____ gal.

Date Monitored: 11-14-16

Volume Factor (VF)	3/4"= 0.02	1"= 0.04	2"= 0.17	3"= 0.38
	4"= 0.66	5"= 1.02	6"= 1.50	12"= 5.80

Check if water column is less than 0.50 ft.

Depth to Water w/ 80% Recharge [(Height of Water Column x 0.20) + DTW]: _____

Purge Equipment:

Disposable Bailer _____
 Stainless Steel Bailer _____
 Stack Pump _____
 Peristaltic Pump
 QED Bladder Pump _____
 Other: _____

Sampling Equipment:

Disposable Bailer _____
 Pressure Bailer _____
 Metal Filters _____
 Peristaltic Pump
 QED Bladder Pump _____
 Other: _____

Time Started:	_____ (2400 hrs)
Time Completed:	_____ (2400 hrs)
Depth to Product:	_____ ft
Depth to Water:	_____ ft
Hydrocarbon Thickness:	_____ ft
Visual Confirmation/Description:	_____
Skimmer / Absorbent Sock (circle one)	_____
Amt Removed from Skimmer:	_____ ltr
Amt Removed from Well:	_____ ltr
Water Removed:	_____ ltr
Product Transferred to:	_____

Start Time (purge): 1000
 Sample Time/Date: 1045 / 11-14-16
 Approx. Flow Rate: 200 mlpm
 Did well de-water? N If yes, Time: _____

Weather Conditions: Cloudy
 Water Color: Clear Odor: Y / N /
 Sediment Description: Clear
 Volume: _____ ltrs DTW @ Sampling: 7.84

Time (2400 hr.)	Volume (Liters)	pH	Conductivity (µmhos/cm)	Temperature (°F)	D.O. (mg/L)	ORP (mV)	Gauge DTW as parameters are recorded
<u>1018</u>	<u>3.6</u>	<u>6.59</u>	<u>0.316</u>	<u>15.49</u>	<u>2.11</u>	<u>36.6</u>	<u>7.77</u>
<u>1021</u>	<u>4.2</u>	<u>6.62</u>	<u>0.324</u>	<u>15.52</u>	<u>2.15</u>	<u>36.7</u>	<u>7.80</u>
<u>1024</u>	<u>4.8</u>	<u>6.67</u>	<u>0.330</u>	<u>15.55</u>	<u>2.19</u>	<u>36.8</u>	<u>7.84</u>

LABORATORY INFORMATION

SAMPLE ID	(#) CONTAINER	REFRIG.	PRESERV. TYPE	LABORATORY	ANALYSES
<u>MW-113</u>	<u>6</u> x voa vial	YES	HCL	LANCASTER	NWTPH-Gx/BTEX(8260)
	<u>2</u> x 1 liter ambers	YES	HCL	LANCASTER	NWTPH-Dx
	<u>1</u> x 1 liter ambers	YES	HCL	LANCASTER	NWTPH-Dx w/sgc/NWTPH-Dx
	<u>1</u> x 250ml poly	YES	NP	LANCASTER	DISSOLVED LEAD(6020 ICP/MS)
	<u>1</u> x 500ml poly	YES	NP	LANCASTER	DISSOLVED LEAD(6020 ICP/MS)

COMMENTS: Depth Pump Set At: ~1292ft.

Add/Replaced Gasket: _____ Add/Replaced Bolt: _____ Add/Replaced Plug: _____ Add/Replaced Lock: _____



GETTLER - RYAN INC.

WELL MONITORING/SAMPLING LOW FLOW FIELD DATA SHEET

Client/Facility#: Chevron #211556
 Site Address: 101 Mulford Road
 City: Toledo, WA

Job Number: 386773
 Event Date: 11-14-16 (inclusive)
 Sampler: AW

Well ID: MW-114
 Well Diameter: 2.14 in.
 Total Depth: 16.81 ft.
 Depth to Water: 5.40 ft.
11.41 xVF _____ = _____ x3 case volume = Estimated Purge Volume: _____ gal.

Date Monitored: 11-14-16

Volume Factor (VF)	3/4"= 0.02	1"= 0.04	2"= 0.17	3"= 0.38
	4"= 0.66	5"= 1.02	6"= 1.50	12"= 5.80

Check if water column is less than 0.50 ft.

Depth to Water w/ 80% Recharge [(Height of Water Column x 0.20) + DTW]: _____

Purge Equipment:

Disposable Bailer _____
 Stainless Steel Bailer _____
 Stack Pump _____
 Peristaltic Pump
 QED Bladder Pump _____
 Other: _____

Sampling Equipment:

Disposable Bailer _____
 Pressure Bailer _____
 Metal Filters _____
 Peristaltic Pump
 QED Bladder Pump _____
 Other: _____

Time Started:	_____ (2400 hrs)
Time Completed:	_____ (2400 hrs)
Depth to Product:	_____ ft
Depth to Water:	_____ ft
Hydrocarbon Thickness:	_____ ft
Visual Confirmation/Description:	_____
Skimmer / Absorbant Sock (circle one)	_____
Amt Removed from Skimmer:	_____ ltr
Amt Removed from Well:	_____ ltr
Water Removed:	_____ ltr
Product Transferred to:	_____

Start Time (purge): 1055
 Sample Time/Date: 1140 / 11-14-16
 Approx. Flow Rate: 200 mlpm
 Did well de-water? N If yes, Time: _____ Volume: _____ ltrs DTW @ Sampling: 5.54

Weather Conditions: Rainy / Cloudy
 Water Color: cloudy Odor: Y / N
 Sediment Description: cloudy

Time (2400 hr.)	Volume (Liters)	pH	Conductivity (µmhos/cm)	Temperature (°C / °F)	D.O. (mg/L)	ORP (mV)	Gauge DTW as parameters are recorded
1113	3.6	6.62	0.068	13.74	3.76	48.7	5.44
1116	4.2	6.67	0.074	13.80	3.70	48.9	5.49
1119	4.8	6.71	0.079	13.86	3.66	49.3	5.54

LABORATORY INFORMATION

SAMPLE ID	(#) CONTAINER	REFRIG.	PRESERV. TYPE	LABORATORY	ANALYSES
<u>MW-114</u>	<u>6</u> x voa vial	YES	HCL	LANCASTER	NWTPH-Gx/BTEX(8260)
	<u>2</u> x 1 liter ambers	YES	HCL	LANCASTER	NWTPH-Dx
	<u>2</u> x 1 liter ambers	YES	HCL	LANCASTER	NWTPH-Dx w/sgc/NWTPH-Dx
	<u>1</u> x 250ml poly	YES	NP	LANCASTER	DISSOLVED LEAD(6020 ICP/MS)
	<u>1</u> x 500ml poly	YES	NP	LANCASTER	DISSOLVED LEAD(6020 ICP/MS)

COMMENTS: Depth Pump Set At: ~11.10ft.

Add/Replaced Gasket: _____ Add/Replaced Bolt: _____ Add/Replaced Plug: _____ Add/Replaced Lock: _____



GETTLER-RYAN INC.

WELL MONITORING/SAMPLING LOW FLOW FIELD DATA SHEET

Client/Facility#: Chevron #211556
 Site Address: 101 Mulford Road
 City: Toledo, WA

Job Number: 386773
 Event Date: 11-14-16 (inclusive)
 Sampler: AW/GM

Well ID: MW-115
 Well Diameter: 2 1/4 in.
 Total Depth: 17.47 ft.
 Depth to Water: 7.35 ft.
10.12 xVF _____ = _____ x3 case volume = Estimated Purge Volume: _____ gal.

Date Monitored: 11-14-16

Volume	3/4"= 0.02	1"= 0.04	2"= 0.17	3"= 0.38
Factor (VF)	4"= 0.66	5"= 1.02	6"= 1.50	12"= 5.80

Check if water column is less than 0.50 ft.

Depth to Water w/ 80% Recharge [(Height of Water Column x 0.20) + DTW]: _____

Purge Equipment:
 Disposable Bailer _____
 Stainless Steel Bailer _____
 Stack Pump _____
 Peristaltic Pump _____
 QED Bladder Pump _____
 Other: _____

Sampling Equipment:
 Disposable Bailer _____
 Pressure Bailer _____
 Metal Filters _____
 Peristaltic Pump _____
 QED Bladder Pump _____
 Other: _____

Time Started: _____ (2400 hrs)
 Time Completed: _____ (2400 hrs)
 Depth to Product: _____ ft
 Depth to Water: _____ ft
 Hydrocarbon Thickness: _____ ft
 Visual Confirmation/Description: _____
 Skimmer / Absorbent Sock (circle one)
 Amt Removed from Skimmer: _____ ltr
 Amt Removed from Well: _____ ltr
 Water Removed: _____ ltr
 Product Transferred to: _____

Start Time (purge): _____ Weather Conditions: _____
 Sample Time/Date: _____ / _____ Water Color: _____ Odor: Y / N
 Approx. Flow Rate: _____ mlpm Sediment Description: _____
 Did well de-water? _____ If yes, Time: _____ Volume: _____ ltrs DTW @ Sampling: _____

Time (2400 hr.)	Volume (Liters)	pH	Conductivity (µS / mS umhos/cm)	Temperature (C / F)	D.O. (mg/L)	ORP (mV)	Gauge DTW as parameters are recorded
_____	_____	_____	_____	_____	_____	_____	_____
_____	_____	_____	_____	_____	_____	_____	_____
_____	_____	_____	_____	_____	_____	_____	_____
_____	_____	_____	_____	_____	_____	_____	_____

LABORATORY INFORMATION

SAMPLE ID	(#) CONTAINER	REFRIG.	PRESERV. TYPE	LABORATORY	ANALYSES
	x voa vial	YES	HCL	LANCASTER	NWTPH-Gx/BTEX(8260)
	x 1 liter ambers	YES	HCL	LANCASTER	NWTPH-Dx
	x 1 liter ambers	YES	HCL	LANCASTER	NWTPH-Dx w/sgc/NWTPH-Dx
	x 250ml poly	YES	NP	LANCASTER	DISSOLVED LEAD(6020 ICP/MS)
	x 500ml poly	YES	NP	LANCASTER	DISSOLVED LEAD(6020 ICP/MS)

COMMENTS: Depth Pump Set At: m/o

Add/Replaced Gasket: _____ Add/Replaced Bolt: _____ Add/Replaced Plug: _____ Add/Replaced Lock: _____



GETTLER-RYAN INC.

WELL MONITORING/SAMPLING LOW FLOW FIELD DATA SHEET

Client/Facility#: Chevron #211556 Job Number: 386773
 Site Address: 101 Mulford Road Event Date: 11-14-16 (inclusive)
 City: Toledo, WA Sampler: AW

Well ID: mw-116 Date Monitored: 11-14-16
 Well Diameter: 2 1/4 in.
 Total Depth: 17.59 ft.
 Depth to Water: 8.06 ft. Check if water column is less than 0.50 ft.
9.53 xVF _____ = _____ x3 case volume = Estimated Purge Volume: _____ gal.

Volume	3/4"= 0.02	1"= 0.04	2"= 0.17	3"= 0.38
Factor (VF)	4"= 0.66	5"= 1.02	6"= 1.50	12"= 5.80

Depth to Water w/ 80% Recharge [(Height of Water Column x 0.20) + DTW]: _____

Purge Equipment:

Disposable Bailer _____
 Stainless Steel Bailer _____
 Stack Pump _____
 Peristaltic Pump _____
 QED Bladder Pump _____
 Other: _____

Sampling Equipment:

Disposable Bailer _____
 Pressure Bailer _____
 Metal Filters _____
 Peristaltic Pump _____
 QED Bladder Pump _____
 Other: _____

Time Started: _____ (2400 hrs)
 Time Completed: _____ (2400 hrs)
 Depth to Product: _____ ft
 Depth to Water: _____ ft
 Hydrocarbon Thickness: _____ ft
 Visual Confirmation/Description: _____
 Skimmer / Absorbent Sock (circle one)
 Amt Removed from Skimmer: _____ ltr
 Amt Removed from Well: _____ ltr
 Water Removed: _____ ltr
 Product Transferred to: _____

Start Time (purge): _____ Weather Conditions: _____
 Sample Time/Date: _____ / _____ Water Color: _____ Odor: Y / N
 Approx. Flow Rate: _____ mlpm Sediment Description: _____
 Did well de-water? _____ If yes, Time: _____ Volume: _____ ltrs DTW @ Sampling: _____

Time (2400 hr.)	Volume (Liters)	pH	Conductivity (µS / mS umhos/cm)	Temperature (C / F)	D.O. (mg/L)	ORP (mV)	Gauge DTW as parameters are recorded

LABORATORY INFORMATION

SAMPLE ID	(#) CONTAINER	REFRIG.	PRESERV. TYPE	LABORATORY	ANALYSES
	x voa vial	YES	HCL	LANCASTER	NWTPH-Gx/BTEX(8260)
	x 1 liter ambers	YES	HCL	LANCASTER	NWTPH-Dx
	x 1 liter ambers	YES	HCL	LANCASTER	NWTPH-Dx w/sgc/NWTPH-Dx
	x 250ml poly	YES	NP	LANCASTER	DISSOLVED LEAD(6020 ICP/MS)
	x 500ml poly	YES	NP	LANCASTER	DISSOLVED LEAD(6020 ICP/MS)

COMMENTS: Depth Pump Set At: m/o

Add/Replaced Gasket: _____ Add/Replaced Bolt: _____ Add/Replaced Plug: _____ Add/Replaced Lock: _____



GETTLER-RYAN INC.

WELL MONITORING/SAMPLING LOW FLOW FIELD DATA SHEET

Client/Facility#: Chevron #211556 Job Number: 386773
 Site Address: 101 Mulford Road Event Date: 11-14-16 (inclusive)
 City: Toledo, WA Sampler: AW / GM

Well ID: MW-117 Date Monitored: 11-14-16
 Well Diameter: (2) 4 in.
 Total Depth: 17.64 ft.
 Depth to Water: 5.60 ft. Check if water column is less than 0.50 ft.
12.04 xVF _____ = _____ x3 case volume = Estimated Purge Volume: _____ gal.

Volume	3/4"= 0.02	1"= 0.04	2"= 0.17	3"= 0.38
Factor (VF)	4"= 0.66	5"= 1.02	6"= 1.50	12"= 5.80

Depth to Water w/ 80% Recharge [(Height of Water Column x 0.20) + DTW]: _____

Purge Equipment:	Sampling Equipment:	Time Started: _____ (2400 hrs) Time Completed: _____ (2400 hrs) Depth to Product: _____ ft Depth to Water: _____ ft Hydrocarbon Thickness: _____ ft Visual Confirmation/Description: _____ Skimmer / Absorbant Sock (circle one) Amt Removed from Skimmer: _____ ltr Amt Removed from Well: _____ ltr Water Removed: _____ ltr Product Transferred to: _____
Disposable Bailer _____	Disposable Bailer _____	
Stainless Steel Bailer _____	Pressure Bailer _____	
Stack Pump _____	Metal Filters _____	
Peristaltic Pump _____	Peristaltic Pump _____	
QED Bladder Pump _____	QED Bladder Pump _____	
Other: _____	Other: _____	

Start Time (purge): _____ Weather Conditions: _____
 Sample Time/Date: _____ / _____ Water Color: _____ Odor: Y / N
 Approx. Flow Rate: _____ mlpm Sediment Description: _____
 Did well de-water? _____ If yes, Time: _____ Volume: _____ ltrs DTW @ Sampling: _____

Time (2400 hr.)	Volume (Liters)	pH	Conductivity (µS / mS µmhos/cm)	Temperature (C / F)	D.O. (mg/L)	ORP (mV)	Gauge DTW as parameters are recorded

LABORATORY INFORMATION

SAMPLE ID	(#) CONTAINER	REFRIG.	PRESERV. TYPE	LABORATORY	ANALYSES
	x voa vial	YES	HCL	LANCASTER	NWTPH-Gx/BTEX(8260)
	x 1 liter ambers	YES	HCL	LANCASTER	NWTPH-Dx
	x 1 liter ambers	YES	HCL	LANCASTER	NWTPH-Dx w/sgc/NWTPH-Dx
	x 250ml poly	YES	NP	LANCASTER	DISSOLVED LEAD(6020 ICP/MS)
	x 500ml poly	YES	NP	LANCASTER	DISSOLVED LEAD(6020 ICP/MS)

COMMENTS: Depth Pump Set At: M/O



GETTLER-RYAN INC.

WELL MONITORING/SAMPLING LOW FLOW FIELD DATA SHEET

Client/Facility#: Chevron #211556 Job Number: 386773
 Site Address: 101 Mulford Road Event Date: 11-14-16 (inclusive)
 City: Toledo, WA Sampler: AW

Well ID: MW-118 Date Monitored: 11-14-16
 Well Diameter: 2.14 in.
 Total Depth: 17.21 ft.
 Depth to Water: 6.36 ft. Check if water column is less than 0.50 ft.

Volume Factor (VF)	3/4" = 0.02	1" = 0.04	2" = 0.17	3" = 0.38
	4" = 0.66	5" = 1.02	6" = 1.50	12" = 5.80

10.85 xVF _____ = _____ x3 case volume = Estimated Purge Volume: _____ gal.
 Depth to Water w/ 80% Recharge ((Height of Water Column x 0.20) + DTW): _____

Purge Equipment:

Disposable Bailer _____
 Stainless Steel Bailer _____
 Stack Pump _____
 Peristaltic Pump _____
 QED Bladder Pump _____
 Other: _____

Sampling Equipment:

Disposable Bailer _____
 Pressure Bailer _____
 Metal Filters _____
 Peristaltic Pump _____
 QED Bladder Pump _____
 Other: _____

Time Started: _____ (2400 hrs)
 Time Completed: _____ (2400 hrs)
 Depth to Product: _____ ft
 Depth to Water: _____ ft
 Hydrocarbon Thickness: _____ ft
 Visual Confirmation/Description: _____
 Skimmer / Absorbant Sock (circle one)
 Amt Removed from Skimmer: _____ ltr
 Amt Removed from Well: _____ ltr
 Water Removed: _____ ltr
 Product Transferred to: _____

Start Time (purge): _____ Weather Conditions: _____
 Sample Time/Date: _____ / _____ Water Color: _____ Odor: Y / N
 Approx. Flow Rate: _____ mlpm Sediment Description: _____
 Did well de-water? _____ If yes, Time: _____ Volume: _____ ltrs DTW @ Sampling: _____

Time (2400 hr.)	Volume (Liters)	pH	Conductivity (µS / mS umhos/cm)	Temperature (C / F)	D.O. (mg/L)	ORP (mV)	Gauge DTW as parameters are recorded
_____	_____	_____	_____	_____	_____	_____	_____
_____	_____	_____	_____	_____	_____	_____	_____
_____	_____	_____	_____	_____	_____	_____	_____
_____	_____	_____	_____	_____	_____	_____	_____

LABORATORY INFORMATION

SAMPLE ID	(#) CONTAINER	REFRIG.	PRESERV. TYPE	LABORATORY	ANALYSES
	x voa vial	YES	HCL	LANCASTER	NWTPH-Gx/BTEX(8260)
	x 1 liter ambers	YES	HCL	LANCASTER	NWTPH-Dx
	x 1 liter ambers	YES	HCL	LANCASTER	NWTPH-Dx w/sgc/NWTPH-Dx
	x 250ml poly	YES	NP	LANCASTER	DISSOLVED LEAD(6020 ICP/MS)
	x 500ml poly	YES	NP	LANCASTER	DISSOLVED LEAD(6020 ICP/MS)

COMMENTS: Depth Pump Set At: m/b

Add/Replaced Gasket: _____ Add/Replaced Bolt: _____ Add/Replaced Plug: _____ Add/Replaced Lock: _____



GETTLER-RYAN INC.

WELL MONITORING/SAMPLING LOW FLOW FIELD DATA SHEET

Client/Facility#: Chevron #211556
 Site Address: 101 Mulford Road
 City: Toledo, WA

Job Number: 386773
 Event Date: 11/14/16 (inclusive)
 Sampler: GM

Well ID: MW-119
 Well Diameter: 2.14 in.
 Total Depth: 16.69 ft.
 Depth to Water: 7.70 ft.
8.99 xVF _____ = _____, x3 case volume = Estimated Purge Volume: _____ gal.

Date Monitored: 11/14/16

Volume Factor (VF)	3/4"= 0.02	1"= 0.04	2"= 0.17	3"= 0.38
	4"= 0.66	5"= 1.02	6"= 1.50	12"= 5.80

Check if water column is less than 0.50 ft.

Depth to Water w/ 80% Recharge [(Height of Water Column x 0.20) + DTW]: _____

Purge Equipment:
 Disposable Bailer _____
 Stainless Steel Bailer _____
 Stack Pump _____
 Peristaltic Pump _____
 QED Bladder Pump _____
 Other: _____

Sampling Equipment:
 Disposable Bailer _____
 Pressure Bailer _____
 Metal Filters _____
 Peristaltic Pump _____
 QED Bladder Pump _____
 Other: _____

Time Started: _____ (2400 hrs)
 Time Completed: _____ (2400 hrs)
 Depth to Product: _____ ft
 Depth to Water: _____ ft
 Hydrocarbon Thickness: 0 ft
 Visual Confirmation/Description: _____
 Skimmer / Absorbant Sock (circle one)
 Amt Removed from Skimmer: _____ ltr
 Amt Removed from Well: _____ ltr
 Water Removed: _____ ltr
 Product Transferred to: _____

Start Time (purge): _____ Weather Conditions: _____
 Sample Time/Date: _____ / _____ Water Color: _____ Odor: Y / N _____
 Approx. Flow Rate: _____ mlpm Sediment Description: _____
 Did well de-water? _____ If yes, Time: _____ Volume: _____ ltrs DTW @ Sampling: _____

Time (2400 hr.)	Volume (Liters)	pH	Conductivity (µS / mS µmhos/cm)	Temperature (C / F)	D.O. (mg/L)	ORP (mV)	Gauge DTW as parameters are recorded
_____	_____	_____	_____	_____	_____	_____	_____
_____	_____	_____	_____	_____	_____	_____	_____
_____	_____	_____	_____	_____	_____	_____	_____
_____	_____	_____	_____	_____	_____	_____	_____

LABORATORY INFORMATION

SAMPLE ID	(#) CONTAINER	REFRIG.	PRESERV. TYPE	LABORATORY	ANALYSES
	x voa vial	YES	HCL	LANCASTER	NWTPH-Gx/BTEX(8260)
	x 1 liter ambers	YES	HCL	LANCASTER	NWTPH-Dx
	x 1 liter ambers	YES	HCL	LANCASTER	NWTPH-Dx w/sgc/NWTPH-Dx
	x 250ml poly	YES	NP	LANCASTER	DISSOLVED LEAD(6020 ICP/MS)
	x 500ml poly	YES	NP	LANCASTER	DISSOLVED LEAD(6020 ICP/MS)

COMMENTS: Depth Pump Set At: NA, M/O

Add/Replaced Gasket: _____ Add/Replaced Bolt: _____ Add/Replaced Plug: _____ Add/Replaced Lock: _____



GETTLER-RYAN INC.

WELL MONITORING/SAMPLING LOW FLOW FIELD DATA SHEET

Client/Facility#: Chevron #211556
 Site Address: 101 Mulford Road
 City: Toledo, WA

Job Number: 386773
 Event Date: 11-14-16 (inclusive)
 Sampler: AW/GMV

Well ID: MW-120
 Well Diameter: 214 in.
 Total Depth: 16.84 ft.
 Depth to Water: 6.47 ft.
10.37 xVF _____ = _____ x3 case volume = Estimated Purge Volume: _____ gal.

Date Monitored: 11-14-16

Volume Factor (VF)	3/4"= 0.02	1"= 0.04	2"= 0.17	3"= 0.38
	4"= 0.66	5"= 1.02	6"= 1.50	12"= 5.80

Check if water column is less than 0.50 ft.

Depth to Water w/ 80% Recharge [(Height of Water Column x 0.20) + DTW]: _____

Purge Equipment:

Disposable Bailer _____
 Stainless Steel Bailer _____
 Stack Pump _____
 Peristaltic Pump _____
 QED Bladder Pump _____
 Other: _____

Sampling Equipment:

Disposable Bailer _____
 Pressure Bailer _____
 Metal Filters _____
 Peristaltic Pump _____
 QED Bladder Pump _____
 Other: _____

Time Started:	_____ (2400 hrs)
Time Completed:	_____ (2400 hrs)
Depth to Product:	_____ ft
Depth to Water:	_____ ft
Hydrocarbon Thickness:	_____ ft
Visual Confirmation/Description:	_____
Skimmer / Absorbent Sock (circle one)	_____
Amt Removed from Skimmer:	_____ ltr
Amt Removed from Well:	_____ ltr
Water Removed:	_____ ltr
Product Transferred to:	_____

Start Time (purge): _____
 Sample Time/Date: _____ / _____
 Approx. Flow Rate: _____ mlpm
 Did well de-water? _____ If yes, Time: _____

Weather Conditions: _____
 Water Color: _____ Odor: Y / N
 Sediment Description: _____
 Volume: _____ ltrs DTW @ Sampling: _____

Time (2400 hr.)	Volume (Liters)	pH	Conductivity (µS / mS µmhos/cm)	Temperature (C / F)	D.O. (mg/L)	ORP (mV)	Gauge DTW as parameters are recorded
_____	_____	_____	_____	_____	_____	_____	_____
_____	_____	_____	_____	_____	_____	_____	_____
_____	_____	_____	_____	_____	_____	_____	_____

LABORATORY INFORMATION

SAMPLE ID	(#) CONTAINER	REFRIG.	PRESERV. TYPE	LABORATORY	ANALYSES
	x voa vial	YES	HCL	LANCASTER	NWTPH-Gx/BTEX(8260)
	x 1 liter ambers	YES	HCL	LANCASTER	NWTPH-Dx
	x 1 liter ambers	YES	HCL	LANCASTER	NWTPH-Dx w/sgc/NWTPH-Dx
	x 250ml poly	YES	NP	LANCASTER	DISSOLVED LEAD(6020 ICP/MS)
	x 500ml poly	YES	NP	LANCASTER	DISSOLVED LEAD(6020 ICP/MS)

COMMENTS: Depth Pump Set At: M/D

Add/Replaced Gasket: _____ Add/Replaced Bolt: _____ Add/Replaced Plug: _____ Add/Replaced Lock: _____



GETTLER-RYAN INC.

WELL MONITORING/SAMPLING LOW FLOW FIELD DATA SHEET

Client/Facility#: Chevron #211556
 Site Address: 101 Mulford Road
 City: Toledo, WA

Job Number: 386773
 Event Date: 11/14/16 (inclusive)
 Sampler: GM

Well ID: B-1
 Well Diameter: 3/4 in.
 Total Depth: 19.78 ft.
 Depth to Water: 6.15 ft.
13.63 xVF = = x3 case volume = Estimated Purge Volume: gal.

Date Monitored: 11/14/16

Volume Factor (VF)	3/4"= 0.02	1"= 0.04	2"= 0.17	3"= 0.38
	4"= 0.66	5"= 1.02	6"= 1.50	12"= 5.80

Check if water column is less than 0.50 ft.

Depth to Water w/ 80% Recharge [(Height of Water Column x 0.20) + DTW]:

Purge Equipment:
 Disposable Bailer _____
 Stainless Steel Bailer _____
 Stack Pump _____
 Peristaltic Pump X
 QED Bladder Pump _____
 Other: _____

Sampling Equipment:
 Disposable Bailer _____
 Pressure Bailer _____
 Metal Filters _____
 Peristaltic Pump X
 QED Bladder Pump _____
 Other: _____

Time Started: _____ (2400 hrs)
 Time Completed: _____ (2400 hrs)
 Depth to Product: _____ ft
 Depth to Water: _____ ft
 Hydrocarbon Thickness: ft
 Visual Confirmation/Description: _____
 Skimmer / Absorbant Sock (circle one)
 Amt Removed from Skimmer: _____ ltr
 Amt Removed from Well: _____ ltr
 Water Removed: _____ ltr
 Product Transferred to: _____

Start Time (purge): 0850 Weather Conditions: RAIN
 Sample Time/Date: 0935/11/14/16 Water Color: CLEAR Odor: Y/N
 Approx. Flow Rate: 200 mlpm Sediment Description: NONE
 Did well de-water? NO If yes, Time: _____ Volume: _____ ltrs DTW @ Sampling: 6.22

Time (2400 hr.)	Volume (Liters)	pH	Conductivity (mS/cm)	Temperature (C/F)	D.O. (mg/L)	ORP (mV)	Gauge DTW as parameters are recorded
<u>0908</u>	<u>3.6</u>	<u>6.33</u>	<u>190</u>	<u>15.3</u>	<u>2.5</u>	<u>30.8</u>	<u>6.22</u>
<u>0911</u>	<u>4.2</u>	<u>6.34</u>	<u>191</u>	<u>15.2</u>	<u>2.6</u>	<u>31.6</u>	<u>6.22</u>
<u>0914</u>	<u>4.8</u>	<u>6.32</u>	<u>190</u>	<u>15.2</u>	<u>2.6</u>	<u>31.9</u>	<u>6.22</u>

LABORATORY INFORMATION

SAMPLE ID	(#) CONTAINER	REFRIG.	PRESERV. TYPE	LABORATORY	ANALYSES
<u>B-1</u>	<u>6 x voa vial</u>	<u>YES</u>	<u>HCL</u>	<u>LANCASTER</u>	<u>NWTPH-Gx/BTEX(8260)</u>
	<u>x 1 liter ambers</u>	<u>YES</u>	<u>HCL</u>	<u>LANCASTER</u>	<u>NWTPH-Dx</u>
	<u>2 x 1 liter ambers</u>	<u>YES</u>	<u>HCL</u>	<u>LANCASTER</u>	<u>NWTPH-Dx w/sgc/NWTPH-Dx</u>
	<u>1 x 250ml poly</u>	<u>YES</u>	<u>NP</u>	<u>LANCASTER</u>	<u>DISSOLVED LEAD(6020 ICP/MS)</u>
	<u>x 500ml poly</u>	<u>YES</u>	<u>NP</u>	<u>LANCASTER</u>	<u>DISSOLVED LEAD(6020 ICP/MS)</u>

COMMENTS: Depth Pump Set At: ≈ 13.00 ft.

Add/Replaced Gasket: _____ Add/Replaced Bolt: _____ Add/Replaced Plug: _____ Add/Replaced Lock: _____



GETTLER-RYAN INC.

WELL MONITORING/SAMPLING LOW FLOW FIELD DATA SHEET

Client/Facility#: Chevron #211556
 Site Address: 101 Mulford Road
 City: Toledo, WA

Job Number: 386773
 Event Date: 11/14/16 (inclusive)
 Sampler: GM

Well ID: B-2
 Well Diameter: 2.4 in.
 Total Depth: 19.02 ft.
 Depth to Water: 7.47 ft.
11.55 xVF _____ = _____ x3 case volume = Estimated Purge Volume: _____ gal.

Date Monitored: 11/14/16

Volume Factor (VF)	3/4"= 0.02	1"= 0.04	2"= 0.17	3"= 0.38
	4"= 0.66	5"= 1.02	6"= 1.50	12"= 5.80

Check if water column is less than 0.50 ft.

Depth to Water w/ 80% Recharge [(Height of Water Column x 0.20) + DTW]: _____

Purge Equipment:

Disposable Bailer _____
 Stainless Steel Bailer _____
 Stack Pump _____
 Peristaltic Pump X
 QED Bladder Pump _____
 Other: _____

Sampling Equipment:

Disposable Bailer _____
 Pressure Bailer _____
 Metal Filters _____
 Peristaltic Pump X
 QED Bladder Pump _____
 Other: _____

Time Started:	_____ (2400 hrs)
Time Completed:	_____ (2400 hrs)
Depth to Product:	_____ ft
Depth to Water:	_____ ft
Hydrocarbon Thickness:	_____ ft
Visual Confirmation/Description:	<u>Ø</u>
Skimmer / Absorbant Sock (circle one)	
Amt Removed from Skimmer:	_____ ltr
Amt Removed from Well:	_____ ltr
Water Removed:	_____ ltr
Product Transferred to:	_____

Start Time (purge): 0950 Weather Conditions: RAIN
 Sample Time/Date: 1030/11/14/16 Water Color: CLEAR Odor: Y (N)
 Approx. Flow Rate: 200 mlpm Sediment Description: NONE
 Did well de-water? No If yes, Time: _____ Volume: _____ ltrs DTW @ Sampling: 7.55

Time (2400 hr.)	Volume (Liters)	pH	Conductivity (µS) mS pmhos/cm	Temperature (C) (F)	D.O. (mg/L)	ORP (mV)	Gauge DTW as parameters are recorded
<u>1008</u>	<u>3.6</u>	<u>6.42</u>	<u>244</u>	<u>15.2</u>	<u>3.0</u>	<u>25.3</u>	<u>7.54</u>
<u>1011</u>	<u>4.2</u>	<u>6.41</u>	<u>242</u>	<u>15.2</u>	<u>3.0</u>	<u>25.4</u>	<u>7.55</u>
<u>1014</u>	<u>4.8</u>	<u>6.39</u>	<u>241</u>	<u>15.2</u>	<u>3.0</u>	<u>25.6</u>	<u>7.55</u>

LABORATORY INFORMATION

SAMPLE ID	(#) CONTAINER	REFRIG.	PRESERV. TYPE	LABORATORY	ANALYSES
<u>B-2</u>	<u>6x voa vial</u>	YES	HCL	LANCASTER	NWTPH-Gx/BTEX(8260)
	<u>2x 1 liter ambers</u>	YES	HCL	LANCASTER	NWTPH-Dx
	<u>x 1 liter ambers</u>	YES	HCL	LANCASTER	NWTPH-Dx w/sgc/NWTPH-Dx
	<u>1 x 250ml poly</u>	YES	NP	LANCASTER	DISSOLVED LEAD(6020 ICP/MS)
	<u>x 500ml poly</u>	YES	NP	LANCASTER	DISSOLVED LEAD(6020 ICP/MS)

COMMENTS: Depth Pump Set At: ~~13.25~~ 13.25ft.

Add/Replaced Gasket: _____ Add/Replaced Bolt: _____ Add/Replaced Plug: _____ Add/Replaced Lock: _____



GETTLER-RYAN INC.

WELL MONITORING/SAMPLING LOW FLOW FIELD DATA SHEET

Client/Facility#: Chevron #211556
 Site Address: 101 Mulford Road
 City: Toledo, WA

Job Number: 386773
 Event Date: 11/14/16 (inclusive)
 Sampler: GM

Well ID: B-3
 Well Diameter: 2.14 in.
 Total Depth: 13.51 ft.
 Depth to Water: 7.45 ft.
6.06 xVF = _____ x3 case volume = Estimated Purge Volume: _____ gal.

Date Monitored: 11/14/16

Volume Factor (VF)	3/4"= 0.02	1"= 0.04	2"= 0.17	3"= 0.38
	4"= 0.66	5"= 1.02	6"= 1.50	12"= 5.80

Check if water column is less than 0.50 ft.

Depth to Water w/ 80% Recharge [(Height of Water Column x 0.20) + DTW]:

Purge Equipment:

Disposable Bailer _____
 Stainless Steel Bailer _____
 Stack Pump _____
 Peristaltic Pump X
 QED Bladder Pump _____
 Other: _____

Sampling Equipment:

Disposable Bailer _____
 Pressure Bailer _____
 Metal Filters _____
 Peristaltic Pump X
 QED Bladder Pump _____
 Other: _____

Time Started:	_____ (2400 hrs)
Time Completed:	_____ (2400 hrs)
Depth to Product:	_____ ft
Depth to Water:	_____ ft
Hydrocarbon Thickness:	_____ ft
Visual Confirmation/Description:	<u> </u>
Skimmer / Absorbant Sock (circle one)	_____
Amt Removed from Skimmer:	_____ ltr
Amt Removed from Well:	_____ ltr
Water Removed:	_____ ltr
Product Transferred to:	_____

Start Time (purge): 1045 Weather Conditions: RAIN
 Sample Time/Date: 11/28/11/14/16 Water Color: CLEAR Odor: YIN
 Approx. Flow Rate: 200 mlpm Sediment Description: NONE
 Did well de-water? No If yes, Time: _____ Volume: _____ ltrs DTW @ Sampling: 7.51

Time (2400 hr.)	Volume (Liters)	pH	Conductivity (µS mS µmhos/cm)	Temperature (C / F)	D.O. (mg/L)	ORP (mV)	Gauge DTW as parameters are recorded
<u>1103</u>	<u>3.6</u>	<u>6.07</u>	<u>291</u>	<u>17.4</u>	<u>2.4</u>	<u>35.1</u>	<u>7.51</u>
<u>1106</u>	<u>4.2</u>	<u>6.05</u>	<u>290</u>	<u>17.1</u>	<u>2.5</u>	<u>35.1</u>	<u>7.51</u>
<u>1109</u>	<u>4.8</u>	<u>6.04</u>	<u>287</u>	<u>17.1</u>	<u>2.7</u>	<u>35.2</u>	<u>7.51</u>

LABORATORY INFORMATION

SAMPLE ID	(#) CONTAINER	REFRIG.	PRESERV. TYPE	LABORATORY	ANALYSES
<u>B-3</u>	<u>6</u> x voa vial	YES	HCL	LANCASTER	NWTPH-Gx/BTEX(8260)
	<u>x 1</u> liter ambers	YES	HCL	LANCASTER	NWTPH-Dx
	<u>2</u> x 1 liter ambers	YES	HCL	LANCASTER	NWTPH-Dx w/sgc/NWTPH-Dx
	<u>2</u> x 250ml poly	YES	NP	LANCASTER	DISSOLVED LEAD(6020 ICP/MS)
	<u>1</u> x 500ml poly	YES	NP	LANCASTER	DISSOLVED LEAD(6020 ICP/MS)

COMMENTS: Depth Pump Set At: ≈ 10.50 ft



GETTLER-RYAN INC.

WELL MONITORING/SAMPLING LOW FLOW FIELD DATA SHEET

Client/Facility#: Chevron #211556
 Site Address: 101 Mulford Road
 City: Toledo, WA

Job Number: 386773
 Event Date: 11/14/16 (inclusive)
 Sampler: GM

Well ID: B-4
 Well Diameter: 2.4 in.
 Total Depth: 14.60 ft.
 Depth to Water: 6.30 ft.
8.36 xVF _____ = _____ x3 case volume = Estimated Purge Volume: _____ gal.

Date Monitored: 11/14/16

Volume	3/4"= 0.02	1"= 0.04	2"= 0.17	3"= 0.38
Factor (VF)	4"= 0.66	5"= 1.02	6"= 1.50	12"= 5.80

Check if water column is less then 0.50 ft.

Depth to Water w/ 80% Recharge [(Height of Water Column x 0.20) + DTW]: _____

Purge Equipment:
 Disposable Bailer _____
 Stainless Steel Bailer _____
 Stack Pump _____
 Peristaltic Pump X
 QED Bladder Pump _____
 Other: _____

Sampling Equipment:
 Disposable Bailer _____
 Pressure Bailer _____
 Metal Filters _____
 Peristaltic Pump X
 QED Bladder Pump _____
 Other: _____

Time Started: _____ (2400 hrs)
 Time Completed: _____ (2400 hrs)
 Depth to Product: _____ ft
 Depth to Water: _____ ft
 Hydrocarbon Thickness: _____ ft
 Visual Confirmation/Description: ⊗
 Skimmer / Absorbant Sock (circle one)
 Amt Removed from Skimmer: _____ ltr
 Amt Removed from Well: _____ ltr
 Water Removed: _____ ltr
 Product Transferred to: _____

Start Time (purge): 1140 Weather Conditions: RAIN
 Sample Time/Date: 1220/11/14/16 Water Color: CLEAR Odor: YIN
 Approx. Flow Rate: 200 mlpm Sediment Description: NONE
 Did well de-water? NO If yes, Time: _____ Volume: _____ ltrs DTW @ Sampling: 6.44

Time (2400 hr.)	Volume (Liters)	pH	Conductivity (μS/cm)	Temperature (C/F)	D.O. (mg/L)	ORP (mV)	Gauge DTW as parameters are recorded
<u>1158</u>	<u>3.6</u>	<u>6.44</u>	<u>236</u>	<u>15.2</u>	<u>2.2</u>	<u>-21.0</u>	<u>6.44</u>
<u>1201</u>	<u>4.2</u>	<u>6.42</u>	<u>235</u>	<u>15.1</u>	<u>2.3</u>	<u>-20.4</u>	<u>6.44</u>
<u>1204</u>	<u>4.8</u>	<u>6.41</u>	<u>232</u>	<u>15.1</u>	<u>2.2</u>	<u>-20.4</u>	<u>6.44</u>

LABORATORY INFORMATION

SAMPLE ID	(#) CONTAINER	REFRIG.	PRESERV. TYPE	LABORATORY	ANALYSES
<u>B-4</u>	<u>6 x voa vial</u>	<u>YES</u>	<u>HCL</u>	<u>LANCASTER</u>	<u>NWTPH-Gx/BTEX(8260)</u>
	<u>x 1 liter ambers</u>	<u>YES</u>	<u>HCL</u>	<u>LANCASTER</u>	<u>NWTPH-Dx</u>
	<u>2 x 1 liter ambers</u>	<u>YES</u>	<u>HCL</u>	<u>LANCASTER</u>	<u>NWTPH-Dx w/sgc/NWTPH-Dx</u>
	<u>1 x 250ml poly</u>	<u>YES</u>	<u>NP</u>	<u>LANCASTER</u>	<u>DISSOLVED LEAD(6020 ICP/MS)</u>
	<u>x 500ml poly</u>	<u>YES</u>	<u>NP</u>	<u>LANCASTER</u>	<u>DISSOLVED LEAD(6020 ICP/MS)</u>

COMMENTS: Depth Pump Set At: ≈ 10.50 FT

Add/Replaced Gasket: _____ Add/Replaced Bolt: _____ Add/Replaced Plug: _____ Add/Replaced Lock: _____

Chevron Northwest Region Analysis Request/Chain of Custody



Lancaster Laboratories

Acct. # _____ For Eurofins Lancaster Laboratories use only
 Group # _____ Sample # _____
Instructions on reverse side correspond with circled numbers.

1 Client Information			4 Matrix			5 Analyses Requested									
Facility # SS#211556-OML G-R#386773 WBS			<input type="checkbox"/> Sediment <input checked="" type="checkbox"/> Ground <input type="checkbox"/> Surface			<input type="checkbox"/> Naphth <input checked="" type="checkbox"/> 8260 <input type="checkbox"/> 8021 <input type="checkbox"/> 8260 full scan Oxygenates NWTPH-Gx NWTPH-Dx with Silica Gel Cleanup <input checked="" type="checkbox"/> NWTPH-Dx without Silica Gel Cleanup <input checked="" type="checkbox"/> WA VPH <input type="checkbox"/> WA EPH <input type="checkbox"/> Lead <input type="checkbox"/> Total <input type="checkbox"/> Diss. <input checked="" type="checkbox"/> Method <u>6020</u> ^{ICP}									
Site Address 101 Mulford Road, TOLEDO, WA			Chevron PM MHO LEIDOSRS Lead Consultant Russell Shropshire												
Consultant/Office Gettler-Ryan Inc., 6805 Sierra Court, Suite G, Dublin, CA 94568			Consultant Project Mgr. Deanna L. Harding, (deanna@grinc.com)												
Consultant Phone # (925) 551-7444 x180			Sampler G. MEDINA / A. WONG												

- SCR #: _____
- Results in Dry Weight
 - J value reporting needed
 - Must meet lowest detection limits possible for 8260 compounds
 - 8021 MTBE Confirmation
 - Confirm MTBE + Naphthalene
 - Confirm highest hit by 8260
 - Confirm all hits by 8260
 - Run _____ oxy's on highest hit
 - Run _____ oxy's on all hits

2 Sample Identification		Collected		Grab	Composite	Soil	Water	Oil	Total Number of Containers	BTEX AMBE	8260	8260 full scan	Oxygenates	NWTPH-Gx	NWTPH-Dx with Silica Gel Cleanup	NWTPH-Dx without Silica Gel Cleanup	WA VPH	WA EPH	Lead	Total	Diss.	Method	
Date	Time																						
QA	161114	—		X					2	X					X								
MW-109		1240							9						X	X				X			
MW-112		0945																					
MW-113		1045																					
MW-114		1140													X								
B-1		0935																					
B-2		1030																					
B-3		1128													X								
B-4		1220																					

6 Remarks

Please report results for Dx with & without sgc. Dissolved Lead samples to be filtered by the lab.

Please forward lab results directly to the LC and cc: G-R. The TPW sample results should be forwarded directly to Deanna Harding.

7 Turnaround Time Requested (TAT) (please circle)

Standard 5 day 4 day
 72 hour 48 hour **EDF/EDD** 24 hour

Relinquished by <i>[Signature]</i>	Date <u>11/16/16</u>	Time <u>1250</u>	Received by <i>[Signature]</i>	Date <u>11/16/16</u>	Time <u>12:50</u>
Relinquished by	Date	Time	Received by	Date	Time

8 Data Package (circle if required)

Type I - Full
 Type VI (Raw Data)

EDD (circle if required)
 CVX-RTBU-FL_05 (default)
 Other: _____

Relinquished by Commercial Carrier:

UPS _____ FedEx _____ Other _____

Temperature Upon Receipt _____ °C

Received by _____

Custody Seals Intact? Yes No



GETTLER-RYAN INC.



TRANSMITTAL

November 28, 2016
G-R #386773

TO: Mr. Russell Shropshire
Leidos, Inc.
18912 North Creek Parkway, Suite 101
Bothell, Washington 98011

FROM: Deanna L. Harding
Project Coordinator
Gettler-Ryan Inc.
6805 Sierra Court, Suite G
Dublin, California 94568

RE: **Former Texaco Service Station
#211556/Cowlitz BP
101 Mulford Road
Toledo, Washington
UST Site#10669**

WE HAVE ENCLOSED THE FOLLOWING:

COPIES	DESCRIPTION
VIA PDF	Groundwater Monitoring and Sampling Data Package Treated Purge Water Event of November 14, 2016

COMMENTS:

Pursuant to your request, we are providing you with copies of the above referenced data for your use.

Please provide us the updated historical data prior to the next monitoring and sampling event for our field use.

Please feel free to contact me if you have any comments/questions.

trans/211556



GETTLER-RYAN INC.

WELL MONITORING/SAMPLING FIELD DATA SHEET

Client/Facility#: Chevron #211556 Job Number: 386773
 Site Address: 101 Mulford Road Event Date: 11/14/16 (inclusive)
 City: Toledo, WA Sampler: GM

Well ID: TPWHD-1 Date Monitored: 11/14/16
 Well Diameter: _____ in.
 Total Depth: _____ ft.
 Depth to Water: _____ ft. Check if water column is less than 0.50 ft.
 _____ xVF _____ = _____ x3 case volume = Estimated Purge Volume: _____ gal.

Volume	3/4"= 0.02	1"= 0.04	2"= 0.17	3"= 0.38
Factor (VF)	4"= 0.66	5"= 1.02	6"= 1.50	12"= 5.80

Depth to Water w/ 80% Recharge [(Height of Water Column x 0.20) + DTW]: _____

Purge Equipment:
 Disposable Bailer _____
 Stainless Steel Bailer _____
 Stack Pump _____
 Peristaltic Pump _____
 QED Bladder Pump _____
 Other: _____

Sampling Equipment:
 Disposable Bailer _____
 Pressure Bailer _____
 Metal Filters _____
 Peristaltic Pump _____
 QED Bladder Pump _____
 Other: CARBON DRUM DISCHARGE

Time Started: _____ (2400 hrs)
 Time Completed: _____ (2400 hrs)
 Depth to Product: _____ ft
 Depth to Water: _____ ft
 Hydrocarbon Thickness: 0 ft
 Visual Confirmation/Description: _____
 Skimmer / Absorbant Sock (circle one)
 Amt Removed from Skimmer: _____ ltr
 Amt Removed from Well: _____ ltr
 Water Removed: _____ ltr
 Product Transferred to: _____

Start Time (purge): _____ Weather Conditions: RAIN
 Sample Time/Date: 1300 / 11/14/16 Water Color: CLEAR Odor: YIN
 Approx. Flow Rate: _____ gpm. Sediment Description: NONE
 Did well de-water? _____ If yes, Time: _____ Volume: _____ gal. DTW @ Sampling: _____

Time (2400 hr.)	Volume (gal.)	pH	Conductivity (µS / mS µmhos/cm)	Temperature (C / F)	D.O. (mg/L)	ORP (mV)
_____	_____	_____	_____	_____	_____	_____
_____	_____	_____	_____	_____	_____	_____
_____	_____	_____	_____	_____	_____	_____
_____	_____	_____	_____	_____	_____	_____

LABORATORY INFORMATION

SAMPLE ID	(#) CONTAINER	REFRIG.	PRESERV. TYPE	LABORATORY	ANALYSES
TPWHD-1	6 x voa vial	YES	HCL	LANCASTER	NWTPH-Gx/BTEX(8260)
	2 x 1 liter ambers	YES	HCL	LANCASTER	NWTPH-Dx w/sgc/NWTPH-Dx
	1 x 250ml poly	YES	NP	LANCASTER	DISSOLVED LEAD(6020 ICP/MS)

COMMENTS: _____

Add/Replaced Gasket: _____ Add/Replaced Bolt: _____ Add/Replaced Plug: _____ Add/Replaced Lock: _____

Chevron Northwest Region Analysis Request/Chain of Custody



Lancaster Laboratories

Acct. # _____ Group # _____ Sample # _____
 For Eurofins Lancaster Laboratories use only
 Instructions on reverse side correspond with circled numbers.

1 Client Information			4 Matrix			5 Analyses Requested					
Facility # SS#211556-OML G-R#386773 WBS			<input type="checkbox"/> Sediment <input checked="" type="checkbox"/> Ground <input type="checkbox"/> Surface <input type="checkbox"/> Potable <input type="checkbox"/> NPDES <input type="checkbox"/> Air	Total Number of Containers BTEX <input checked="" type="checkbox"/> 8021 <input type="checkbox"/> 8260 <input type="checkbox"/> Naphth 8260 full scan Oxygenates NWTPH-Gx NWTPH-Dx with Silica Gel Cleanup <input checked="" type="checkbox"/> NWTPH-Dx without Silica Gel Cleanup <input checked="" type="checkbox"/> WA VPH <input type="checkbox"/> WA EPH <input type="checkbox"/> Lead <input type="checkbox"/> Total <input type="checkbox"/> Diss: <input checked="" type="checkbox"/> Method 402.D							
Site Address 101 Mulford Road, TOLEDO, WA											
Chevron PM MHO LEIDOSRS Lead Consultant Russell Shropshire											
Consultant/Office Gettler-Ryan Inc., 6805 Sierra Court, Suite G, Dublin, CA 94568											
Consultant Project Mgr. Deanna L. Harding, (deanna@grinc.com)											
Consultant Phone # (925) 551-7444 x180											
Sampler G. MEDINA											

SCR #: _____

- Results in Dry Weight
- J value reporting needed
- Must meet lowest detection limits possible for 8260 compounds
- 8021 MTBE Confirmation
- Confirm MTBE + Naphthalene
- Confirm highest hit by 8260
- Confirm all hits by 8260
- Run _____ oxy's on highest hit
- Run _____ oxy's on all hits

2 Sample Identification	Collected		3 Grab	Composite	Soil	Water	Oil	Total Number of Containers	BTEX	8260 full scan	Oxygenates	NWTPH-Gx	NWTPH-Dx with Silica Gel Cleanup	NWTPH-Dx without Silica Gel Cleanup	WA VPH	WA EPH	Lead	Total	Diss.	Method	
	Date	Time																			
QA TPWHD-1	16/11/14	1300	X			W		2	X			X	X	X				X			

6 Remarks

Please report results for Dx with & without sgc. Dissolved Lead samples to be filtered by the lab.

Please forward lab results directly to the LC and cc: G-R. The TPW sample results should be forwarded directly to Deanna Harding

7 Turnaround Time Requested (TAT) (please circle)

Standard 5 day 4 day
 72 hour 48 hour **EDF/EDD**
 24 hour

Relinquished by <i>[Signature]</i>	Date 11/16/14	Time	Received by <i>[Signature]</i>	Date 11/16/14	Time 15:50
Relinquished by	Date	Time 1250	Received by	Date	Time

8 Data Package (circle if required)

Type I - Full
 Type VI (Raw Data)

EDD (circle if required)
 CVX-RTBU-Fl_05 (default)
 Other: _____

Relinquished by Commercial Carrier:

UPS _____ FedEx _____ Other _____

Temperature Upon Receipt _____ °C

Received by _____

Custody Seals Intact? Yes No

Attachment B:
Laboratory Analysis Report

ANALYTICAL RESULTS

Prepared by:

Eurofins Lancaster Laboratories Environmental
2425 New Holland Pike
Lancaster, PA 17601

Prepared for:

Chevron
6001 Bollinger Canyon Road
L4310
San Ramon CA 94583

Report Date: December 21, 2016

Project: 211556

Submittal Date: 11/17/2016
Group Number: 1734457
PO Number: 0015201727
Release Number: HORNE
State of Sample Origin: WA

Client Sample Description

	Lancaster Labs (LL) #
QA-T-161114 NA Water	8701995
MW-109-W-161114 Grab Groundwater	8701996
MW-109-W-161114 Filtered Grab Groundwater	8701997
MW-112-W-161114 Grab Groundwater	8701998
MW-112-W-161114 Filtered Grab Groundwater	8701999
MW-113-W-161114 Grab Groundwater	8702000
MW-113-W-161114 Filtered Grab Groundwater	8702001
MW-114-W-161114 Grab Groundwater	8702002
MW-114-W-161114 Filtered Grab Groundwater	8702003
B-1-W-161114 Grab Groundwater	8702004
B-1-W-161114 Filtered Grab Groundwater	8702005
B-2-W-161114 Grab Groundwater	8702006
B-2-W-161114 Filtered Grab Groundwater	8702007
B-3-W-161114 Grab Groundwater	8702008
B-3-W-161114 Filtered Grab Groundwater	8702009
B-4-W-161114 Grab Groundwater	8702010
B-4-W-161114 Filtered Grab Groundwater	8702011

The specific methodologies used in obtaining the enclosed analytical results are indicated on the Laboratory Sample Analysis Record.

Regulatory agencies do not accredit laboratories for all methods, analytes, and matrices. Our current scopes of accreditation can be viewed at <http://www.eurofinsus.com/environment-testing/laboratories/eurofins-lancaster-laboratories-environmental/resources/certifications/>. To request copies of prior scopes of accreditation, contact your project manager.

Electronic Copy To Leidos
Electronic Copy To Leidos
Electronic Copy To Gettler-Ryan Inc.

Attn: Russ Shropshire
Attn: Jamalyn Agyei
Attn: Gettler Ryan

Respectfully Submitted,



Amek Carter
Specialist

(717) 556-7252

Sample Description: QA-T-161114 NA Water
Facility# 211556 Job# 386773
101 Mulford Road - Toledo, WA

LL Sample # WW 8701995
LL Group # 1734457
Account # 11260

Project Name: 211556

Collected: 11/14/2016

Chevron

6001 Bollinger Canyon Road

Submitted: 11/17/2016 09:30

L4310

Reported: 12/21/2016 10:00

San Ramon CA 94583

MRTQA

CAT No.	Analysis Name	CAS Number	Result	Method Detection Limit	Dilution Factor
GC/MS Volatiles		SW-846 8260B	ug/l	ug/l	
10945	Benzene	71-43-2	N.D.	0.5	1
10945	Ethylbenzene	100-41-4	N.D.	0.5	1
10945	Toluene	108-88-3	N.D.	0.5	1
10945	Xylene (Total)	1330-20-7	N.D.	0.5	1
GC Volatiles		ECY 97-602 NWTPH-Gx	ug/l	ug/l	
08273	NWTPH-Gx water C7-C12	n.a.	N.D.	50	1

Sample Comments

State of Washington Lab Certification No. C457

All QC is compliant unless otherwise noted. Please refer to the Quality Control Summary for overall QC performance data and associated samples.

Laboratory Sample Analysis Record

CAT No.	Analysis Name	Method	Trial#	Batch#	Analysis Date and Time	Analyst	Dilution Factor
10945	BTEX 8260B Water	SW-846 8260B	1	Z163272AA	11/22/2016 12:48	Daniel H Heller	1
01163	GC/MS VOA Water Prep	SW-846 5030B	1	Z163272AA	11/22/2016 12:48	Daniel H Heller	1
08273	NWTPH-Gx water C7-C12	ECY 97-602 NWTPH-Gx	1	16328B20A	11/23/2016 12:48	Brett W Kenyon	1
01146	GC VOA Water Prep	SW-846 5030B	1	16328B20A	11/23/2016 12:48	Brett W Kenyon	1

Sample Description: MW-109-W-161114 Grab Groundwater
Facility# 211556 Job# 386773
101 Mulford Road - Toledo, WA

LL Sample # WW 8701996
LL Group # 1734457
Account # 11260

Project Name: 211556

Collected: 11/14/2016 12:40 by GM

Chevron

6001 Bollinger Canyon Road

Submitted: 11/17/2016 09:30

L4310

Reported: 12/21/2016 10:00

San Ramon CA 94583

MR109

CAT No.	Analysis Name	CAS Number	Result	Method Detection Limit	Dilution Factor
GC/MS Volatiles SW-846 8260B ug/l					
10945	Benzene	71-43-2	N.D.	0.5	1
10945	Ethylbenzene	100-41-4	N.D.	0.5	1
10945	Toluene	108-88-3	N.D.	0.5	1
10945	Xylene (Total)	1330-20-7	N.D.	0.5	1
GC Volatiles ECY 97-602 NWTPH-Gx ug/l					
08273	NWTPH-Gx water C7-C12	n.a.	N.D.	50	1
GC Petroleum ECY 97-602 NWTPH-Dx ug/l					
Hydrocarbons modified					
08271	Diesel Range Organics C12-C24	n.a.	77	28	1
08271	Heavy Range Organics C24-C40	n.a.	94	65	1
GC Petroleum ECY 97-602 NWTPH-Dx ug/l					
Hydrocarbons w/Si modified					
12005	DRO C12-C24 w/Si Gel	n.a.	N.D.	28	1
12005	HRO C24-C40 w/Si Gel	n.a.	N.D.	65	1
The reverse surrogate, capric acid, is present at <1%.					

Sample Comments

State of Washington Lab Certification No. C457

All QC is compliant unless otherwise noted. Please refer to the Quality Control Summary for overall QC performance data and associated samples.

Laboratory Sample Analysis Record

CAT No.	Analysis Name	Method	Trial#	Batch#	Analysis Date and Time	Analyst	Dilution Factor
10945	BTEX 8260B Water	SW-846 8260B	1	P163301AA	11/25/2016 10:48	Brett W Kenyon	1
01163	GC/MS VOA Water Prep	SW-846 5030B	1	P163301AA	11/25/2016 10:48	Brett W Kenyon	1
08273	NWTPH-Gx water C7-C12	ECY 97-602	1	16328B20A	11/23/2016 15:32	Brett W Kenyon	1
		NWTPH-Gx					
01146	GC VOA Water Prep	SW-846 5030B	1	16328B20A	11/23/2016 15:32	Brett W Kenyon	1
08271	NWTPH-Dx water	ECY 97-602	1	163290004A	11/29/2016 21:28	Amy Lehr	1
		NWTPH-Dx modified					
12005	NWTPH-Dx water w/ 10g Si Gel	ECY 97-602	1	163290005A	12/15/2016 23:54	Amy Lehr	1
		NWTPH-Dx modified					
12007	NW Dx water w/ 10g column	ECY 97-602	1	163290005A	11/26/2016 23:50	Denise L Trimby	1
		NWTPH-Dx 06/97					
11197	WA DRO NW DX Ext (Non SG)	ECY 97-602	1	163290004A	11/26/2016 23:50	Denise L Trimby	1
		NWTPH-Dx 06/97					

Sample Description: MW-109-W-161114 Filtered Grab Groundwater
Facility# 211556 Job# 386773
101 Mulford Road - Toledo, WA

LL Sample # WW 8701997
LL Group # 1734457
Account # 11260

Project Name: 211556

Collected: 11/14/2016 12:40 by GM

Chevron
6001 Bollinger Canyon Road
L4310
San Ramon CA 94583

Submitted: 11/17/2016 09:30

Reported: 12/21/2016 10:00

CAT No.	Analysis Name	CAS Number	Result	Method Detection Limit	Dilution Factor
Metals Dissolved					
06035	Lead	SW-846 6020 7439-92-1	ug/l 0.55	ug/l 0.090	1

Sample Comments

State of Washington Lab Certification No. C457
This sample was field filtered for dissolved metals.

All QC is compliant unless otherwise noted. Please refer to the Quality Control Summary for overall QC performance data and associated samples.

Laboratory Sample Analysis Record

CAT No.	Analysis Name	Method	Trial#	Batch#	Analysis Date and Time	Analyst	Dilution Factor
06035	Lead	SW-846 6020	1	163286050004A	11/28/2016 05:56	Choon Y Tian	1
06050	ICPMS-Water, 3020A - U3	SW-846 3020A	1	163286050004	11/27/2016 06:31	James L Mertz	1

Sample Description: MW-112-W-161114 Grab Groundwater
Facility# 211556 Job# 386773
101 Mulford Road - Toledo, WA

LL Sample # WW 8701998
LL Group # 1734457
Account # 11260

Project Name: 211556

Collected: 11/14/2016 09:45 by GM

Chevron

6001 Bollinger Canyon Road

Submitted: 11/17/2016 09:30

L4310

Reported: 12/21/2016 10:00

San Ramon CA 94583

MR112

CAT No.	Analysis Name	CAS Number	Result	Method Detection Limit	Dilution Factor
GC/MS Volatiles SW-846 8260B					
10945	Benzene	71-43-2	N.D.	0.5	1
10945	Ethylbenzene	100-41-4	N.D.	0.5	1
10945	Toluene	108-88-3	N.D.	0.5	1
10945	Xylene (Total)	1330-20-7	N.D.	0.5	1
GC Volatiles ECY 97-602 NWTPH-Gx					
08273	NWTPH-Gx water C7-C12	n.a.	N.D.	50	1
GC Petroleum Hydrocarbons ECY 97-602 NWTPH-Dx modified					
08271	Diesel Range Organics C12-C24	n.a.	56	30	1
08271	Heavy Range Organics C24-C40	n.a.	N.D.	70	1

Sample Comments

State of Washington Lab Certification No. C457

All QC is compliant unless otherwise noted. Please refer to the Quality Control Summary for overall QC performance data and associated samples.

Laboratory Sample Analysis Record

CAT No.	Analysis Name	Method	Trial#	Batch#	Analysis Date and Time	Analyst	Dilution Factor
10945	BTEX 8260B Water	SW-846 8260B	1	P163301AA	11/25/2016 12:19	Brett W Kenyon	1
01163	GC/MS VOA Water Prep	SW-846 5030B	1	P163301AA	11/25/2016 12:19	Brett W Kenyon	1
08273	NWTPH-Gx water C7-C12	ECY 97-602 NWTPH-Gx	1	16328B20A	11/23/2016 16:27	Brett W Kenyon	1
01146	GC VOA Water Prep	SW-846 5030B	1	16328B20A	11/23/2016 16:27	Brett W Kenyon	1
08271	NWTPH-Dx water	ECY 97-602 NWTPH-Dx modified	1	163290004A	11/29/2016 19:18	Amy Lehr	1
11197	WA DRO NW DX Ext (Non SG)	ECY 97-602 NWTPH-Dx 06/97	1	163290004A	11/26/2016 23:50	Denise L Trimby	1

Sample Description: MW-112-W-161114 Filtered Grab Groundwater
 Facility# 211556 Job# 386773
 101 Mulford Road - Toledo, WA

LL Sample # WW 8701999
 LL Group # 1734457
 Account # 11260

Project Name: 211556

Collected: 11/14/2016 09:45 by GM

Chevron

6001 Bollinger Canyon Road

Submitted: 11/17/2016 09:30

L4310

Reported: 12/21/2016 10:00

San Ramon CA 94583

CAT No.	Analysis Name	CAS Number	Result	Method Detection Limit	Dilution Factor
Metals Dissolved					
06035	Lead	SW-846 6020 7439-92-1	ug/l 0.33	ug/l 0.090	1

Sample Comments

State of Washington Lab Certification No. C457
 This sample was field filtered for dissolved metals.

All QC is compliant unless otherwise noted. Please refer to the Quality Control Summary for overall QC performance data and associated samples.

Laboratory Sample Analysis Record

CAT No.	Analysis Name	Method	Trial#	Batch#	Analysis Date and Time	Analyst	Dilution Factor
06035	Lead	SW-846 6020	1	163286050004A	11/28/2016 06:02	Choon Y Tian	1
06050	ICPMS-Water, 3020A - U3	SW-846 3020A	1	163286050004	11/27/2016 06:31	James L Mertz	1

Sample Description: MW-113-W-161114 Grab Groundwater
Facility# 211556 Job# 386773
101 Mulford Road - Toledo, WA

LL Sample # WW 8702000
LL Group # 1734457
Account # 11260

Project Name: 211556

Collected: 11/14/2016 10:45 by GM

Chevron

6001 Bollinger Canyon Road

Submitted: 11/17/2016 09:30

L4310

Reported: 12/21/2016 10:00

San Ramon CA 94583

MR113

CAT No.	Analysis Name	CAS Number	Result	Method Detection Limit	Dilution Factor
GC/MS Volatiles SW-846 8260B					
10945	Benzene	71-43-2	N.D.	0.5	1
10945	Ethylbenzene	100-41-4	N.D.	0.5	1
10945	Toluene	108-88-3	N.D.	0.5	1
10945	Xylene (Total)	1330-20-7	N.D.	0.5	1
GC Volatiles ECY 97-602 NWTPH-Gx					
08273	NWTPH-Gx water C7-C12	n.a.	N.D.	50	1
GC Petroleum Hydrocarbons ECY 97-602 NWTPH-Dx modified					
08271	Diesel Range Organics C12-C24	n.a.	57	28	1
08271	Heavy Range Organics C24-C40	n.a.	N.D.	66	1

Sample Comments

State of Washington Lab Certification No. C457

All QC is compliant unless otherwise noted. Please refer to the Quality Control Summary for overall QC performance data and associated samples.

Laboratory Sample Analysis Record

CAT No.	Analysis Name	Method	Trial#	Batch#	Analysis Date and Time	Analyst	Dilution Factor
10945	BTEX 8260B Water	SW-846 8260B	1	P163301AA	11/25/2016 12:42	Brett W Kenyon	1
01163	GC/MS VOA Water Prep	SW-846 5030B	1	P163301AA	11/25/2016 12:42	Brett W Kenyon	1
08273	NWTPH-Gx water C7-C12	ECY 97-602 NWTPH-Gx	1	16328B20A	11/23/2016 16:54	Brett W Kenyon	1
01146	GC VOA Water Prep	SW-846 5030B	1	16328B20A	11/23/2016 16:54	Brett W Kenyon	1
08271	NWTPH-Dx water	ECY 97-602 NWTPH-Dx modified	1	163290004A	11/29/2016 19:40	Amy Lehr	1
11197	WA DRO NW DX Ext (Non SG)	ECY 97-602 NWTPH-Dx 06/97	1	163290004A	11/26/2016 23:50	Denise L Trimby	1

Sample Description: MW-113-W-161114 Filtered Grab Groundwater
 Facility# 211556 Job# 386773
 101 Mulford Road - Toledo, WA

LL Sample # WW 8702001
 LL Group # 1734457
 Account # 11260

Project Name: 211556

Collected: 11/14/2016 10:45 by GM

Chevron

6001 Bollinger Canyon Road

Submitted: 11/17/2016 09:30

L4310

Reported: 12/21/2016 10:00

San Ramon CA 94583

CAT No.	Analysis Name	CAS Number	Result	Method Detection Limit	Dilution Factor
Metals Dissolved					
06035	Lead	SW-846 6020 7439-92-1	ug/l N.D.	ug/l 0.090	1

Sample Comments

State of Washington Lab Certification No. C457
 This sample was field filtered for dissolved metals.

All QC is compliant unless otherwise noted. Please refer to the Quality Control Summary for overall QC performance data and associated samples.

Laboratory Sample Analysis Record

CAT No.	Analysis Name	Method	Trial#	Batch#	Analysis Date and Time	Analyst	Dilution Factor
06035	Lead	SW-846 6020	1	163286050004A	11/28/2016 06:03	Choon Y Tian	1
06050	ICPMS-Water, 3020A - U3	SW-846 3020A	1	163286050004	11/27/2016 06:31	James L Mertz	1

Sample Description: MW-114-W-161114 Grab Groundwater
Facility# 211556 Job# 386773
101 Mulford Road - Toledo, WA

LL Sample # WW 8702002
LL Group # 1734457
Account # 11260

Project Name: 211556

Collected: 11/14/2016 11:40 by GM

Chevron

6001 Bollinger Canyon Road

Submitted: 11/17/2016 09:30

L4310

Reported: 12/21/2016 10:00

San Ramon CA 94583

MR114

CAT No.	Analysis Name	CAS Number	Result	Method Detection Limit	Dilution Factor
GC/MS Volatiles		SW-846 8260B	ug/l	ug/l	
10945	Benzene	71-43-2	N.D.	0.5	1
10945	Ethylbenzene	100-41-4	N.D.	0.5	1
10945	Toluene	108-88-3	N.D.	0.5	1
10945	Xylene (Total)	1330-20-7	N.D.	0.5	1
GC Volatiles		ECY 97-602 NWTPH-Gx	ug/l	ug/l	
08273	NWTPH-Gx water C7-C12	n.a.	N.D.	50	1
GC Petroleum Hydrocarbons		ECY 97-602 NWTPH-Dx modified	ug/l	ug/l	
08271	Diesel Range Organics C12-C24	n.a.	220	28	1
08271	Heavy Range Organics C24-C40	n.a.	790	65	1
GC Petroleum Hydrocarbons w/Si		ECY 97-602 NWTPH-Dx modified	ug/l	ug/l	
12005	DRO C12-C24 w/Si Gel	n.a.	36	28	1
12005	HRO C24-C40 w/Si Gel	n.a.	280	65	1
The reverse surrogate, capric acid, is present at <1%.					

Sample Comments

State of Washington Lab Certification No. C457

All QC is compliant unless otherwise noted. Please refer to the Quality Control Summary for overall QC performance data and associated samples.

Laboratory Sample Analysis Record

CAT No.	Analysis Name	Method	Trial#	Batch#	Analysis Date and Time	Analyst	Dilution Factor
10945	BTEX 8260B Water	SW-846 8260B	1	P163302AA	11/25/2016 10:36	Brett W Kenyon	1
01163	GC/MS VOA Water Prep	SW-846 5030B	1	P163302AA	11/25/2016 10:36	Brett W Kenyon	1
08273	NWTPH-Gx water C7-C12	ECY 97-602 NWTPH-Gx	1	16328B20A	11/23/2016 17:21	Brett W Kenyon	1
01146	GC VOA Water Prep	SW-846 5030B	1	16328B20A	11/23/2016 17:21	Brett W Kenyon	1
08271	NWTPH-Dx water	ECY 97-602 NWTPH-Dx modified	1	163290004A	11/29/2016 22:12	Amy Lehr	1
12005	NWTPH-Dx water w/ 10g Si Gel	ECY 97-602 NWTPH-Dx modified	1	163290005A	12/10/2016 05:43	Amy Lehr	1
12007	NW Dx water w/ 10g column	ECY 97-602 NWTPH-Dx 06/97	1	163290005A	11/26/2016 23:50	Denise L Trimby	1
11197	WA DRO NW DX Ext (Non SG)	ECY 97-602 NWTPH-Dx 06/97	1	163290004A	11/26/2016 23:50	Denise L Trimby	1

Sample Description: MW-114-W-161114 Filtered Grab Groundwater
 Facility# 211556 Job# 386773
 101 Mulford Road - Toledo, WA

LL Sample # WW 8702003
 LL Group # 1734457
 Account # 11260

Project Name: 211556

Collected: 11/14/2016 11:40 by GM

Chevron

6001 Bollinger Canyon Road

Submitted: 11/17/2016 09:30

L4310

Reported: 12/21/2016 10:00

San Ramon CA 94583

CAT No.	Analysis Name	CAS Number	Result	Method Detection Limit	Dilution Factor
Metals Dissolved					
06035	Lead	SW-846 6020 7439-92-1	ug/l 2.5	ug/l 0.090	1

Sample Comments

State of Washington Lab Certification No. C457
 This sample was field filtered for dissolved metals.

All QC is compliant unless otherwise noted. Please refer to the Quality Control Summary for overall QC performance data and associated samples.

Laboratory Sample Analysis Record

CAT No.	Analysis Name	Method	Trial#	Batch#	Analysis Date and Time	Analyst	Dilution Factor
06035	Lead	SW-846 6020	1	163286050004A	11/28/2016 06:05	Choon Y Tian	1
06050	ICPMS-Water, 3020A - U3	SW-846 3020A	1	163286050004	11/27/2016 06:31	James L Mertz	1

Sample Description: B-1-W-161114 Grab Groundwater
Facility# 211556 Job# 386773
101 Mulford Road - Toledo, WA

LL Sample # WW 8702004
LL Group # 1734457
Account # 11260

Project Name: 211556

Collected: 11/14/2016 09:35 by GM

Chevron

6001 Bollinger Canyon Road

Submitted: 11/17/2016 09:30

L4310

Reported: 12/21/2016 10:00

San Ramon CA 94583

MRT01

CAT No.	Analysis Name	CAS Number	Result	Method Detection Limit	Dilution Factor
GC/MS Volatiles SW-846 8260B					
10945	Benzene	71-43-2	N.D.	0.5	1
10945	Ethylbenzene	100-41-4	N.D.	0.5	1
10945	Toluene	108-88-3	N.D.	0.5	1
10945	Xylene (Total)	1330-20-7	N.D.	0.5	1
GC Volatiles ECY 97-602 NWTPH-Gx					
08273	NWTPH-Gx water C7-C12	n.a.	N.D.	50	1
GC Petroleum Hydrocarbons ECY 97-602 NWTPH-Dx modified					
08271	Diesel Range Organics C12-C24	n.a.	51	29	1
08271	Heavy Range Organics C24-C40	n.a.	N.D.	67	1

Sample Comments

State of Washington Lab Certification No. C457

All QC is compliant unless otherwise noted. Please refer to the Quality Control Summary for overall QC performance data and associated samples.

Laboratory Sample Analysis Record

CAT No.	Analysis Name	Method	Trial#	Batch#	Analysis Date and Time	Analyst	Dilution Factor
10945	BTEX 8260B Water	SW-846 8260B	1	P163302AA	11/25/2016 14:03	Brett W Kenyon	1
01163	GC/MS VOA Water Prep	SW-846 5030B	1	P163302AA	11/25/2016 14:03	Brett W Kenyon	1
08273	NWTPH-Gx water C7-C12	ECY 97-602 NWTPH-Gx	1	16328B20A	11/23/2016 17:49	Brett W Kenyon	1
01146	GC VOA Water Prep	SW-846 5030B	1	16328B20A	11/23/2016 17:49	Brett W Kenyon	1
08271	NWTPH-Dx water	ECY 97-602 NWTPH-Dx modified	1	163290004A	11/29/2016 20:01	Amy Lehr	1
11197	WA DRO NW DX Ext (Non SG)	ECY 97-602 NWTPH-Dx 06/97	1	163290004A	11/26/2016 23:50	Denise L Trimby	1

Sample Description: B-1-W-161114 Filtered Grab Groundwater
 Facility# 211556 Job# 386773
 101 Mulford Road - Toledo, WA

LL Sample # WW 8702005
 LL Group # 1734457
 Account # 11260

Project Name: 211556

Collected: 11/14/2016 09:35 by GM Chevron
 Submitted: 11/17/2016 09:30 6001 Bollinger Canyon Road
 Reported: 12/21/2016 10:00 L4310
 San Ramon CA 94583

CAT No.	Analysis Name	CAS Number	Result	Method Detection Limit	Dilution Factor
Metals Dissolved					
06035	Lead	SW-846 6020 7439-92-1	ug/l N.D.	ug/l 0.090	1

Sample Comments

State of Washington Lab Certification No. C457
 This sample was field filtered for dissolved metals.
 All QC is compliant unless otherwise noted. Please refer to the Quality Control Summary for overall QC performance data and associated samples.

Laboratory Sample Analysis Record

CAT No.	Analysis Name	Method	Trial#	Batch#	Analysis Date and Time	Analyst	Dilution Factor
06035	Lead	SW-846 6020	1	163286050004A	11/28/2016 06:07	Choon Y Tian	1
06050	ICPMS-Water, 3020A - U3	SW-846 3020A	1	163286050004	11/27/2016 06:31	James L Mertz	1

Sample Description: B-2-W-161114 Grab Groundwater
Facility# 211556 Job# 386773
101 Mulford Road - Toledo, WA

LL Sample # WW 8702006
LL Group # 1734457
Account # 11260

Project Name: 211556

Collected: 11/14/2016 10:30 by GM

Chevron

6001 Bollinger Canyon Road

Submitted: 11/17/2016 09:30

L4310

Reported: 12/21/2016 10:00

San Ramon CA 94583

MRT02

CAT No.	Analysis Name	CAS Number	Result	Method Detection Limit	Dilution Factor
GC/MS Volatiles SW-846 8260B					
10945	Benzene	71-43-2	N.D.	0.5	1
10945	Ethylbenzene	100-41-4	N.D.	0.5	1
10945	Toluene	108-88-3	N.D.	0.5	1
10945	Xylene (Total)	1330-20-7	N.D.	0.5	1
GC Volatiles ECY 97-602 NWTPH-Gx					
08273	NWTPH-Gx water C7-C12	n.a.	N.D.	50	1
GC Petroleum Hydrocarbons ECY 97-602 NWTPH-Dx modified					
08271	Diesel Range Organics C12-C24	n.a.	N.D.	28	1
08271	Heavy Range Organics C24-C40	n.a.	N.D.	66	1

Sample Comments

State of Washington Lab Certification No. C457

All QC is compliant unless otherwise noted. Please refer to the Quality Control Summary for overall QC performance data and associated samples.

Laboratory Sample Analysis Record

CAT No.	Analysis Name	Method	Trial#	Batch#	Analysis Date and Time	Analyst	Dilution Factor
10945	BTEX 8260B Water	SW-846 8260B	1	P163302AA	11/25/2016 14:25	Brett W Kenyon	1
01163	GC/MS VOA Water Prep	SW-846 5030B	1	P163302AA	11/25/2016 14:25	Brett W Kenyon	1
08273	NWTPH-Gx water C7-C12	ECY 97-602 NWTPH-Gx	1	16328B20A	11/23/2016 18:16	Brett W Kenyon	1
01146	GC VOA Water Prep	SW-846 5030B	1	16328B20A	11/23/2016 18:16	Brett W Kenyon	1
08271	NWTPH-Dx water	ECY 97-602 NWTPH-Dx modified	1	163290004A	11/29/2016 20:23	Amy Lehr	1
11197	WA DRO NW DX Ext (Non SG)	ECY 97-602 NWTPH-Dx 06/97	1	163290004A	11/26/2016 23:50	Denise L Trimby	1

Sample Description: B-2-W-161114 Filtered Grab Groundwater
 Facility# 211556 Job# 386773
 101 Mulford Road - Toledo, WA

LL Sample # WW 8702007
 LL Group # 1734457
 Account # 11260

Project Name: 211556

Collected: 11/14/2016 10:30 by GM

Chevron

6001 Bollinger Canyon Road

Submitted: 11/17/2016 09:30

L4310

Reported: 12/21/2016 10:00

San Ramon CA 94583

CAT No.	Analysis Name	CAS Number	Result	Method Detection Limit	Dilution Factor
Metals Dissolved					
06035	Lead	SW-846 6020 7439-92-1	ug/l N.D.	ug/l 0.090	1

Sample Comments

State of Washington Lab Certification No. C457
 This sample was field filtered for dissolved metals.

All QC is compliant unless otherwise noted. Please refer to the Quality Control Summary for overall QC performance data and associated samples.

Laboratory Sample Analysis Record

CAT No.	Analysis Name	Method	Trial#	Batch#	Analysis Date and Time	Analyst	Dilution Factor
06035	Lead	SW-846 6020	1	163286050004A	11/28/2016 06:09	Choon Y Tian	1
06050	ICPMS-Water, 3020A - U3	SW-846 3020A	1	163286050004	11/27/2016 06:31	James L Mertz	1

Sample Description: B-3-W-161114 Grab Groundwater
Facility# 211556 Job# 386773
101 Mulford Road - Toledo, WA

LL Sample # WW 8702008
LL Group # 1734457
Account # 11260

Project Name: 211556

Collected: 11/14/2016 11:28 by GM

Chevron

6001 Bollinger Canyon Road

Submitted: 11/17/2016 09:30

L4310

Reported: 12/21/2016 10:00

San Ramon CA 94583

MRT03

CAT No.	Analysis Name	CAS Number	Result	Method Detection Limit	Dilution Factor
GC/MS Volatiles SW-846 8260B ug/l					
10945	Benzene	71-43-2	N.D.	0.5	1
10945	Ethylbenzene	100-41-4	0.9	0.5	1
10945	Toluene	108-88-3	N.D.	0.5	1
10945	Xylene (Total)	1330-20-7	N.D.	0.5	1
GC Volatiles ECY 97-602 NWTPH-Gx ug/l					
08273	NWTPH-Gx water C7-C12	n.a.	560	50	1
GC Petroleum ECY 97-602 NWTPH-Dx ug/l					
Hydrocarbons modified					
08271	Diesel Range Organics C12-C24	n.a.	380	29	1
08271	Heavy Range Organics C24-C40	n.a.	N.D.	67	1
GC Petroleum ECY 97-602 NWTPH-Dx ug/l					
Hydrocarbons w/Si modified					
12005	DRO C12-C24 w/Si Gel	n.a.	N.D.	29	1
12005	HRO C24-C40 w/Si Gel	n.a.	N.D.	67	1
The reverse surrogate, capric acid, is present at <1%.					

Sample Comments

State of Washington Lab Certification No. C457

All QC is compliant unless otherwise noted. Please refer to the Quality Control Summary for overall QC performance data and associated samples.

Laboratory Sample Analysis Record

CAT No.	Analysis Name	Method	Trial#	Batch#	Analysis Date and Time	Analyst	Dilution Factor
10945	BTEX 8260B Water	SW-846 8260B	1	P163302AA	11/25/2016 14:48	Brett W Kenyon	1
01163	GC/MS VOA Water Prep	SW-846 5030B	1	P163302AA	11/25/2016 14:48	Brett W Kenyon	1
08273	NWTPH-Gx water C7-C12	ECY 97-602 NWTPH-Gx	1	16328B20A	11/23/2016 18:43	Brett W Kenyon	1
01146	GC VOA Water Prep	SW-846 5030B	1	16328B20A	11/23/2016 18:43	Brett W Kenyon	1
08271	NWTPH-Dx water	ECY 97-602 NWTPH-Dx modified	1	163290004A	11/29/2016 21:07	Amy Lehr	1
12005	NWTPH-Dx water w/ 10g Si Gel	ECY 97-602 NWTPH-Dx modified	1	163290005A	12/16/2016 00:16	Amy Lehr	1
12007	NW Dx water w/ 10g column	ECY 97-602 NWTPH-Dx 06/97	1	163290005A	11/26/2016 23:50	Denise L Trimby	1
11197	WA DRO NW DX Ext (Non SG)	ECY 97-602 NWTPH-Dx 06/97	1	163290004A	11/26/2016 23:50	Denise L Trimby	1

Sample Description: B-3-W-161114 Filtered Grab Groundwater
Facility# 211556 Job# 386773
101 Mulford Road - Toledo, WA

LL Sample # WW 8702009
LL Group # 1734457
Account # 11260

Project Name: 211556

Collected: 11/14/2016 11:28 by GM

Chevron

6001 Bollinger Canyon Road

Submitted: 11/17/2016 09:30

L4310

Reported: 12/21/2016 10:00

San Ramon CA 94583

CAT No.	Analysis Name	CAS Number	Result	Method Detection Limit	Dilution Factor
Metals Dissolved					
06035	Lead	SW-846 6020 7439-92-1	ug/l 10.6	ug/l 0.090	1

Sample Comments

State of Washington Lab Certification No. C457
This sample was field filtered for dissolved metals.

All QC is compliant unless otherwise noted. Please refer to the Quality Control Summary for overall QC performance data and associated samples.

Laboratory Sample Analysis Record

CAT No.	Analysis Name	Method	Trial#	Batch#	Analysis Date and Time	Analyst	Dilution Factor
06035	Lead	SW-846 6020	1	163286050004A	11/28/2016 06:10	Choon Y Tian	1
06050	ICPMS-Water, 3020A - U3	SW-846 3020A	1	163286050004	11/27/2016 06:31	James L Mertz	1

Sample Description: B-4-W-161114 Grab Groundwater
Facility# 211556 **Job#** 386773
 101 Mulford Road - Toledo, WA

LL Sample # WW 8702010
LL Group # 1734457
Account # 11260

Project Name: 211556

Collected: 11/14/2016 12:20 by GM

Chevron

6001 Bollinger Canyon Road

Submitted: 11/17/2016 09:30

L4310

Reported: 12/21/2016 10:00

San Ramon CA 94583

MRT04

CAT No.	Analysis Name	CAS Number	Result	Method Detection Limit	Dilution Factor
GC/MS Volatiles		SW-846 8260B	ug/l	ug/l	
10945	Benzene	71-43-2	N.D.	0.5	1
10945	Ethylbenzene	100-41-4	N.D.	0.5	1
10945	Toluene	108-88-3	N.D.	0.5	1
10945	Xylene (Total)	1330-20-7	N.D.	0.5	1
GC Volatiles		ECY 97-602 NWTPH-Gx	ug/l	ug/l	
08273	NWTPH-Gx water C7-C12	n.a.	1,200	50	1
GC Petroleum Hydrocarbons		ECY 97-602 NWTPH-Dx modified	ug/l	ug/l	
08271	Diesel Range Organics C12-C24	n.a.	1,000	28	1
08271	Heavy Range Organics C24-C40	n.a.	1,000	66	1
<p>The recovery for the sample surrogate(s) is outside the QC acceptance limits as noted on the QC Summary. The following corrective action was taken: The sample was re-extracted outside the method required holding time and the sample surrogate(s) is compliant. All results are reported from the first trial. Similar results were obtained in both trials.</p>					
GC Petroleum Hydrocarbons w/Si		ECY 97-602 NWTPH-Dx modified	ug/l	ug/l	
12005	DRO C12-C24 w/Si Gel	n.a.	400	28	1
12005	HRO C24-C40 w/Si Gel	n.a.	610	66	1
<p>The reverse surrogate, capric acid, is present at <1%.</p>					

Sample Comments

State of Washington Lab Certification No. C457

All QC is compliant unless otherwise noted. Please refer to the Quality Control Summary for overall QC performance data and associated samples.

Laboratory Sample Analysis Record

CAT No.	Analysis Name	Method	Trial#	Batch#	Analysis Date and Time	Analyst	Dilution Factor
10945	BTEX 8260B Water	SW-846 8260B	1	P163331AA	11/28/2016 11:55	Brett W Kenyon	1
01163	GC/MS VOA Water Prep	SW-846 5030B	1	P163331AA	11/28/2016 11:55	Brett W Kenyon	1
08273	NWTPH-Gx water C7-C12	ECY 97-602 NWTPH-Gx	1	16328B20A	11/23/2016 19:11	Brett W Kenyon	1
01146	GC VOA Water Prep	SW-846 5030B	1	16328B20A	11/23/2016 19:11	Brett W Kenyon	1
08271	NWTPH-Dx water	ECY 97-602 NWTPH-Dx modified	1	163290004A	11/29/2016 21:50	Amy Lehr	1
12005	NWTPH-Dx water w/ 10g Si Gel	ECY 97-602 NWTPH-Dx modified	1	163290005A	12/10/2016 06:04	Amy Lehr	1

Sample Description: B-4-W-161114 Grab Groundwater
 Facility# 211556 Job# 386773
 101 Mulford Road - Toledo, WA

LL Sample # WW 8702010
 LL Group # 1734457
 Account # 11260

Project Name: 211556

Collected: 11/14/2016 12:20 by GM

Chevron
 6001 Bollinger Canyon Road
 L4310
 San Ramon CA 94583

Submitted: 11/17/2016 09:30

Reported: 12/21/2016 10:00

MRT04

Laboratory Sample Analysis Record

CAT No.	Analysis Name	Method	Trial#	Batch#	Analysis Date and Time	Analyst	Dilution Factor
12007	NW Dx water w/ 10g column	ECY 97-602 NWTPH-Dx 06/97	1	163290005A	11/26/2016 23:50	Denise L Trimby	1
11197	WA DRO NW DX Ext (Non SG)	ECY 97-602 NWTPH-Dx 06/97	1	163290004A	11/26/2016 23:50	Denise L Trimby	1

Sample Description: B-4-W-161114 Filtered Grab Groundwater
 Facility# 211556 Job# 386773
 101 Mulford Road - Toledo, WA

LL Sample # WW 8702011
 LL Group # 1734457
 Account # 11260

Project Name: 211556

Collected: 11/14/2016 12:20 by GM

Chevron

6001 Bollinger Canyon Road

Submitted: 11/17/2016 09:30

L4310

Reported: 12/21/2016 10:00

San Ramon CA 94583

CAT No.	Analysis Name	CAS Number	Result	Method Detection Limit	Dilution Factor
Metals Dissolved					
06035	Lead	SW-846 6020 7439-92-1	ug/l 1.0	ug/l 0.090	1

Sample Comments

State of Washington Lab Certification No. C457
 This sample was field filtered for dissolved metals.

All QC is compliant unless otherwise noted. Please refer to the Quality Control Summary for overall QC performance data and associated samples.

Laboratory Sample Analysis Record

CAT No.	Analysis Name	Method	Trial#	Batch#	Analysis Date and Time	Analyst	Dilution Factor
06035	Lead	SW-846 6020	1	163286050004A	11/28/2016 06:12	Choon Y Tian	1
06050	ICPMS-Water, 3020A - U3	SW-846 3020A	1	163286050004	11/27/2016 06:31	James L Mertz	1

Quality Control Summary

Client Name: Chevron
Reported: 12/21/2016 10:00

Group Number: 1734457

Matrix QC may not be reported if insufficient sample or site-specific QC samples were not submitted. In these situations, to demonstrate precision and accuracy at a batch level, a LCS/LCSD was performed, unless otherwise specified in the method.

All Inorganic Initial Calibration and Continuing Calibration Blanks met acceptable method criteria unless otherwise noted on the Analysis Report.

Method Blank

Analysis Name	Result	MDL
	ug/l	ug/l
Batch number: P163301AA	Sample number(s): 8701996,8701998,8702000	
Benzene	N.D.	0.5
Ethylbenzene	N.D.	0.5
Toluene	N.D.	0.5
Xylene (Total)	N.D.	0.5
Batch number: P163302AA	Sample number(s): 8702002,8702004,8702006,8702008	
Benzene	N.D.	0.5
Ethylbenzene	N.D.	0.5
Toluene	N.D.	0.5
Xylene (Total)	N.D.	0.5
Batch number: P163331AA	Sample number(s): 8702010	
Benzene	N.D.	0.5
Ethylbenzene	N.D.	0.5
Toluene	N.D.	0.5
Xylene (Total)	N.D.	0.5
Batch number: Z163272AA	Sample number(s): 8701995	
Benzene	N.D.	0.5
Ethylbenzene	N.D.	0.5
Toluene	N.D.	0.5
Xylene (Total)	N.D.	0.5
Batch number: 16328B20A	Sample number(s): 8701995-8701996,8701998,8702000,8702002,8702004,8702006,8702008,8702010	
NWTPH-Gx water C7-C12	N.D.	50
Batch number: 163290004A	Sample number(s): 8701996,8701998,8702000,8702002,8702004,8702006,8702008,8702010	
Diesel Range Organics C12-C24	N.D.	30
Heavy Range Organics C24-C40	N.D.	70
Batch number: 163290005A	Sample number(s): 8701996,8702002,8702008,8702010	
DRO C12-C24 w/Si Gel	N.D.	30
HRO C24-C40 w/Si Gel	N.D.	70
Batch number: 163286050004A	Sample number(s): 8701997,8701999,8702001,8702003,8702005,8702007,8702009,8702011	
Lead	N.D.	0.090

LCS/LCSD

*- Outside of specification

- (1) The result for one or both determinations was less than five times the LOQ.
- (2) The unspiked result was more than four times the spike added.

P##### is indicative of a Background or Unspiked sample that is batch matrix QC and was not performed using a sample from this submission group.

Quality Control Summary

Client Name: Chevron
Reported: 12/21/2016 10:00

Group Number: 1734457

LCS/LCSD

Analysis Name	LCS Spike Added ug/l	LCS Conc ug/l	LCSD Spike Added ug/l	LCSD Conc ug/l	LCS %REC	LCSD %REC	LCS/LCSD Limits	RPD	RPD Max
Batch number: P163301AA	Sample number(s): 8701996,8701998,8702000								
Benzene	20	18.37			92		78-120		
Ethylbenzene	20	18.7			94		78-120		
Toluene	20	18.64			93		80-120		
Xylene (Total)	60	55.74			93		80-120		
Batch number: P163302AA	Sample number(s): 8702002,8702004,8702006,8702008								
Benzene	20	18.19			91		78-120		
Ethylbenzene	20	18.54			93		78-120		
Toluene	20	18.64			93		80-120		
Xylene (Total)	60	56.31			94		80-120		
Batch number: P163331AA	Sample number(s): 8702010								
Benzene	20	18.58			93		78-120		
Ethylbenzene	20	19.23			96		78-120		
Toluene	20	19.37			97		80-120		
Xylene (Total)	60	57.34			96		80-120		
Batch number: Z163272AA	Sample number(s): 8701995								
Benzene	20	18.74			94		78-120		
Ethylbenzene	20	18.74			94		78-120		
Toluene	20	19.39			97		80-120		
Xylene (Total)	60	57.64			96		80-120		
Batch number: 16328B20A	Sample number(s): 8701995-8701996,8701998,8702000,8702002,8702004,8702006,8702008,8702010								
NWTPH-Gx water C7-C12	1100	1082.17	1100	1084.74	98	99	79-120	0	30
Batch number: 163290004A	Sample number(s): 8701996,8701998,8702000,8702002,8702004,8702006,8702008,8702010								
Diesel Range Organics C12-C24	1600	1564.51	1600	1467.79	98	92	50-113	6	20
Batch number: 163290005A	Sample number(s): 8701996,8702002,8702008,8702010								
DRO C12-C24 w/Si Gel	1600	1457.16	1600	1132.82	91	71	32-117	25*	20
Batch number: 163286050004A	Sample number(s): 8701997,8701999,8702001,8702003,8702005,8702007,8702009,8702011								
Lead	15	15.39			103		80-120		

MS/MSD

Unspiked (UNSPK) = the sample used in conjunction with the matrix spike

*- Outside of specification

- (1) The result for one or both determinations was less than five times the LOQ.
- (2) The unspiked result was more than four times the spike added.

P##### is indicative of a Background or Unspiked sample that is batch matrix QC and was not performed using a sample from this submission group.

Quality Control Summary

Client Name: Chevron
Reported: 12/21/2016 10:00

Group Number: 1734457

MS/MSD

Unspiked (UNSPK) = the sample used in conjunction with the matrix spike

Analysis Name	Unspiked Conc ug/l	MS Spike Added ug/l	MS Conc ug/l	MSD Spike Added ug/l	MSD Conc ug/l	MS %Rec	MSD %Rec	MS/MSD Limits	RPD	RPD Max
Batch number: P163301AA	Sample number(s): 8701996,8701998,8702000 UNSPK: 8701996									
Benzene	N.D.	20	19.66	20	20.2	98	101	78-120	3	30
Ethylbenzene	N.D.	20	20.23	20	20.61	101	103	78-120	2	30
Toluene	N.D.	20	20.67	20	20.79	103	104	80-120	1	30
Xylene (Total)	N.D.	60	60.19	60	61.56	100	103	80-120	2	30
Batch number: P163302AA	Sample number(s): 8702002,8702004,8702006,8702008 UNSPK: 8702002									
Benzene	N.D.	20	18.84	20	19.34	94	97	78-120	3	30
Ethylbenzene	N.D.	20	18.97	20	18.98	95	95	78-120	0	30
Toluene	N.D.	20	19.33	20	19.23	97	96	80-120	0	30
Xylene (Total)	N.D.	60	56.9	60	57.26	95	95	80-120	1	30
Batch number: P163331AA	Sample number(s): 8702010 UNSPK: P710140									
Benzene	N.D.	20	20.95	20	20.31	105	102	78-120	3	30
Ethylbenzene	N.D.	20	21.32	20	20.76	107	104	78-120	3	30
Toluene	N.D.	20	21.29	20	20.92	106	105	80-120	2	30
Xylene (Total)	N.D.	60	63.35	60	61.86	106	103	80-120	2	30
Batch number: Z163272AA	Sample number(s): 8701995 UNSPK: P699956									
Benzene	N.D.	20	18.64	20	20.01	93	100	78-120	7	30
Ethylbenzene	N.D.	20	18.55	20	20.03	93	100	78-120	8	30
Toluene	N.D.	20	19.41	20	20.94	97	105	80-120	8	30
Xylene (Total)	N.D.	60	57.94	60	62.78	97	105	80-120	8	30
Batch number: 163286050004A	Sample number(s): 8701997,8701999,8702001,8702003,8702005,8702007,8702009,8702011 UNSPK: P700127									
Lead	N.D.	15	16.13	15	16.16	108	108	75-125	0	20

Laboratory Duplicate

Background (BKG) = the sample used in conjunction with the duplicate

Analysis Name	BKG Conc ug/l	DUP Conc ug/l	DUP RPD	DUP RPD Max
Batch number: 163286050004A	Sample number(s): 8701997,8701999,8702001,8702003,8702005,8702007,8702009,8702011 BKG: P700127			
Lead	N.D.	N.D.	0 (1)	20

*- Outside of specification

(1) The result for one or both determinations was less than five times the LOQ.

(2) The unspiked result was more than four times the spike added.

P##### is indicative of a Background or Unspiked sample that is batch matrix QC and was not performed using a sample from this submission group.

Quality Control Summary

Client Name: Chevron
Reported: 12/21/2016 10:00

Group Number: 1734457

Surrogate Quality Control

Surrogate recoveries which are outside of the QC window are confirmed unless attributed to dilution or otherwise noted on the Analysis Report.

Analysis Name: BTEX 8260B Water
Batch number: P163301AA

	Dibromofluoromethane	1,2-Dichloroethane-d4	Toluene-d8	4-Bromofluorobenzene
8701996	99	98	102	98
8701998	98	97	102	98
8702000	97	97	100	97
Blank	97	97	102	99
LCS	97	99	101	99
MS	98	99	102	99
MSD	97	98	102	99
Limits:	80-116	77-113	80-113	78-113

Analysis Name: BTEX 8260B Water
Batch number: P163302AA

	Dibromofluoromethane	1,2-Dichloroethane-d4	Toluene-d8	4-Bromofluorobenzene
8702002	98	96	102	98
8702004	97	98	101	98
8702006	98	99	101	97
8702008	98	98	101	99
Blank	98	99	101	98
LCS	98	100	102	99
MS	98	99	102	99
MSD	98	99	100	99
Limits:	80-116	77-113	80-113	78-113

Analysis Name: BTEX 8260B Water
Batch number: P163331AA

	Dibromofluoromethane	1,2-Dichloroethane-d4	Toluene-d8	4-Bromofluorobenzene
8702010	99	99	99	100
Blank	99	97	102	98
LCS	98	98	101	100
MS	100	101	101	99
MSD	99	99	100	99
Limits:	80-116	77-113	80-113	78-113

Analysis Name: BTEX 8260B Water
Batch number: Z163272AA

	Dibromofluoromethane	1,2-Dichloroethane-d4	Toluene-d8	4-Bromofluorobenzene
8701995	112	104	94	93
Blank	111	102	95	93
LCS	104	100	96	100
MS	107	99	95	102
MSD	106	100	94	102

*- Outside of specification

- (1) The result for one or both determinations was less than five times the LOQ.
- (2) The unspiked result was more than four times the spike added.

P##### is indicative of a Background or Unspiked sample that is batch matrix QC and was not performed using a sample from this submission group.

Quality Control Summary

Client Name: Chevron
Reported: 12/21/2016 10:00

Group Number: 1734457

Surrogate Quality Control (continued)

Surrogate recoveries which are outside of the QC window are confirmed unless attributed to dilution or otherwise noted on the Analysis Report.

Analysis Name: BTEX 8260B Water
Batch number: Z163272AA

Limits: 80-116 77-113 80-113 78-113

Analysis Name: NWTPH-Gx water C7-C12
Batch number: 16328B20A

Trifluorotoluene-F

8701995	83
8701996	90
8701998	89
8702000	89
8702002	90
8702004	89
8702006	88
8702008	87
8702010	94
Blank	76
LCS	98
LCSD	86

Limits: 63-135

Analysis Name: NWTPH-Dx water
Batch number: 163290004A

Orthoterphenyl

8701996	148
8701998	141
8702000	139
8702002	124
8702004	132
8702006	141
8702008	141
8702010	172*
Blank	101
LCS	120
LCSD	107

Limits: 50-150

Analysis Name: NWTPH-Dx water w/ 10g Si Gel
Batch number: 163290005A

Orthoterphenyl

8701996	50
8702002	75
8702008	83
8702010	85
Blank	58

*- Outside of specification

- (1) The result for one or both determinations was less than five times the LOQ.
- (2) The unspiked result was more than four times the spike added.

P##### is indicative of a Background or Unspiked sample that is batch matrix QC and was not performed using a sample from this submission group.

Quality Control Summary

Client Name: Chevron
Reported: 12/21/2016 10:00

Group Number: 1734457

Surrogate Quality Control (continued)

Surrogate recoveries which are outside of the QC window are confirmed unless attributed to dilution or otherwise noted on the Analysis Report.

Analysis Name: NWTPH-Dx water w/ 10g Si Gel
Batch number: 163290005A

	Orthoterphenyl
LCS	90
LCSD	69
Limits:	50-150

*- Outside of specification

- (1) The result for one or both determinations was less than five times the LOQ.
- (2) The unspiked result was more than four times the spike added.

P##### is indicative of a Background or Unspiked sample that is batch matrix QC and was not performed using a sample from this submission group.

Chevron Northwest Region Analysis Request/Chain of Custody



Lancaster Laboratories

Acct. # 11260

For Eurofins Lancaster Laboratories use only
Group # 1734458 Sample # 8702012-13
Instructions on reverse side correspond with circled numbers.

41407165
1734458
8701995-2011

1 Client Information			4 Matrix				5 Analyses Requested										6 Remarks							
Facility # SS#211556-OML G-R#386773	WBS		<input type="checkbox"/> Sediment <input checked="" type="checkbox"/> Ground <input type="checkbox"/> Surface	<input type="checkbox"/> Potable <input type="checkbox"/> NPDES <input type="checkbox"/> Air	<input type="checkbox"/> Oil	Total Number of Containers	<input type="checkbox"/> BTEX	<input checked="" type="checkbox"/> 8021	<input type="checkbox"/> 8260	<input type="checkbox"/> Naphth	Oxygenates		<input type="checkbox"/> NWTPH-Gx	<input checked="" type="checkbox"/> NWTPH-Dx with Silica Gel Cleanup	<input checked="" type="checkbox"/> NWTPH-Dx without Silica Gel Cleanup	<input type="checkbox"/> WA VPH	<input type="checkbox"/> WA EPH	<input type="checkbox"/> Total	<input type="checkbox"/> Diss.	<input checked="" type="checkbox"/> Method <u>6020</u> <u>ICP</u>				
Site Address 101 Mulford Road, TOLEDO, WA	Chevron PM MHO	Lead Consultant LEIDOSRS					<input type="checkbox"/> Composite	<input type="checkbox"/> Soil	<input type="checkbox"/> Water	<input type="checkbox"/> 8260 full scan	<input type="checkbox"/> 8021	<input type="checkbox"/> 8260	<input type="checkbox"/> Naphth	<input type="checkbox"/> Oxygenates	<input type="checkbox"/> NWTPH-Gx	<input checked="" type="checkbox"/> NWTPH-Dx with Silica Gel Cleanup	<input checked="" type="checkbox"/> NWTPH-Dx without Silica Gel Cleanup	<input type="checkbox"/> WA VPH	<input type="checkbox"/> WA EPH	<input type="checkbox"/> Total	<input type="checkbox"/> Diss.	<input checked="" type="checkbox"/> Method <u>6020</u> <u>ICP</u>		
Consultant/Office Gettler-Ryan Inc., 6805 Sierra Court, Suite G, Dublin, CA 94568	Consultant Project Mgr. Deanna L. Harding, (deanna@grinc.com)	Consultant Phone # (925) 551-7444 x180	Sampler G. MEDINA / A. WONG	Grab	Composite	Soil	Water	Oil	Total Number of Containers	BTEX	8021	8260	Naphth	Oxygenates	NWTPH-Gx	NWTPH-Dx with Silica Gel Cleanup	NWTPH-Dx without Silica Gel Cleanup	WA VPH	WA EPH	Total	Diss.	Method <u>6020</u> <u>ICP</u>		
2 Sample Identification		Collected		Grab	Composite	Soil	Water	Oil	Total Number of Containers	BTEX	8021	8260	Naphth	Oxygenates	NWTPH-Gx	NWTPH-Dx with Silica Gel Cleanup	NWTPH-Dx without Silica Gel Cleanup	WA VPH	WA EPH	Total	Diss.	Method <u>6020</u> <u>ICP</u>	Remarks	
Date	Time	Grab	Composite																					Soil
QA	16114	-	X						2	X					X									Please report results for Dx with & without sgc. Dissolved Lead samples to be filtered by the lab. Please forward lab results directly to the LC and cc: G-R. The TPW sample results should be forwarded directly to Deanna Harding
MW-109		1240							9						X	X						X		
MW-112		0945																						
MW-113		1045																						
MW-114		1140													X									
B-1		0935																						
B-2		1030																						
B-3		1128													X									
B-4		1220																						
7 Turnaround Time Requested (TAT) (please circle)				Relinquished by		Date		Time		Received by		Date		Time										
Standard 72 hour				<i>[Signature]</i>		11/16/16		1250		<i>[Signature]</i>		11/16/16		12:50										
EDF/EDD 48 hour																								
EDF/EDD 24 hour																								
8 Data Package (circle if required)				Relinquished by Commercial Carrier:		Date		Time		Received by		Date		Time										
Type I - Full				UPS <input checked="" type="checkbox"/> FedEx _____ Other _____						<i>[Signature]</i>		11/17/16		0938										
Type VI (Raw Data)				Temperature Upon Receipt <u>6-8.9</u> °C						Custody Seals Intact? <input checked="" type="checkbox"/> Yes <input type="checkbox"/> No														

Client: Chevron

211556

Delivery and Receipt Information

Delivery Method: SeaTac Arrival Timestamp: 11/17/2016 9:30
 Number of Packages: 5 Number of Projects: 3

Arrival Condition Summary

Shipping Container Sealed:	Yes	Sample IDs on COC match Containers:	Yes
Custody Seal Present:	Yes	Sample Date/Times match COC:	Yes
Custody Seal Intact:	Yes	VOA Vial Headspace ≥ 6mm:	No
Samples Chilled:	Yes	Total Trip Blank Qty:	2
Paperwork Enclosed:	Yes	Trip Blank Type:	HCL
Samples Intact:	Yes	Air Quality Samples Present:	No
Missing Samples:	No		
Extra Samples:	No		
Discrepancy in Container Qty on COC:	Yes		

Unpacked by Krista Abel (3058) at 10:19 on 11/17/2016

Samples Chilled Details: 211556

Thermometer Types: DT = Digital (Temp. Bottle) IR = Infrared (Surface Temp) All Temperatures in °C.

Cooler #	Thermometer ID	Corrected Temp	Therm. Type	Ice Type	Ice Present?	Ice Container	Elevated Temp?
1	DT146	0.9	DT	Wet	Y	Bagged	N
2	DT146	0.6	DT	Wet	Y	Bagged	N
3	DT146	0.4	DT	Wet	Y	Bagged	N
4	DT146	0.6	DT	Wet	Y	Bagged	N
5	DT146	0.6	DT	Wet	Y	Bagged	N

Container Quantity Discrepancy Details: 211556

Sample ID on COC	Container Qty. Received	Container Qty. on COC	Comments
TB	2	4	

Explanation of Symbols and Abbreviations

The following defines common symbols and abbreviations used in reporting technical data:

BMQL	Below Minimum Quantitation Level	mg	milligram(s)
C	degrees Celsius	mL	milliliter(s)
cfu	colony forming units	MPN	Most Probable Number
CP Units	cobalt-chloroplatinate units	N.D.	none detected
F	degrees Fahrenheit	ng	nanogram(s)
g	gram(s)	NTU	nephelometric turbidity units
IU	International Units	pg/L	picogram/liter
kg	kilogram(s)	RL	Reporting Limit
L	liter(s)	TNTC	Too Numerous To Count
lb.	pound(s)	µg	microgram(s)
m3	cubic meter(s)	µL	microliter(s)
meq	milliequivalents	umhos/cm	micromhos/cm
<	less than		
>	greater than		
ppm	parts per million - One ppm is equivalent to one milligram per kilogram (mg/kg) or one gram per million grams. For aqueous liquids, ppm is usually taken to be equivalent to milligrams per liter (mg/l), because one liter of water has a weight very close to a kilogram. For gases or vapors, one ppm is equivalent to one microliter per liter of gas.		
ppb	parts per billion		
Dry weight basis	Results printed under this heading have been adjusted for moisture content. This increases the analyte weight concentration to approximate the value present in a similar sample without moisture. All other results are reported on an as-received basis.		

Laboratory Data Qualifiers:

- C - Result confirmed by reanalysis
- E - Concentration exceeds the calibration range
- J (or G, I, X) - estimated value \geq the Method Detection Limit (MDL or DL) and $<$ the Limit of Quantitation (LOQ or RL)
- P - Concentration difference between the primary and confirmation column $>40\%$. The lower result is reported.
- U - Analyte was not detected at the value indicated
- V - Concentration difference between the primary and confirmation column $>100\%$. The reporting limit is raised due to this disparity and evident interference...
- W - The dissolved oxygen uptake for the unseeded blank is greater than 0.20 mg/L.

Additional Organic and Inorganic CLP qualifiers may be used with Form 1 reports as defined by the CLP methods. Qualifiers specific to Dioxin/Furans and PCB Congeners are detailed on the individual Analysis Report.

Analytical test results meet all requirements of the associated regulatory program (i.e., NELAC (TNI), DoD, and ISO 17025) unless otherwise noted under the individual analysis.

Measurement uncertainty values, as applicable, are available upon request.

Tests results relate only to the sample tested. Clients should be aware that a critical step in a chemical or microbiological analysis is the collection of the sample. Unless the sample analyzed is truly representative of the bulk of material involved, the test results will be meaningless. If you have questions regarding the proper techniques of collecting samples, please contact us. We cannot be held responsible for sample integrity, however, unless sampling has been performed by a member of our staff.

This report shall not be reproduced except in full, without the written approval of the laboratory.

Times are local to the area of activity. Parameters listed in the 40 CFR Part 136 Table II as "analyze immediately" are not performed within 15 minutes.

WARRANTY AND LIMITS OF LIABILITY - In accepting analytical work, we warrant the accuracy of test results for the sample as submitted. THE FOREGOING EXPRESS WARRANTY IS EXCLUSIVE AND IS GIVEN IN LIEU OF ALL OTHER WARRANTIES, EXPRESSED OR IMPLIED. WE DISCLAIM ANY OTHER WARRANTIES, EXPRESSED OR IMPLIED, INCLUDING A WARRANTY OF FITNESS FOR PARTICULAR PURPOSE AND WARRANTY OF MERCHANTABILITY. IN NO EVENT SHALL EUROFINS LANCASTER LABORATORIES ENVIRONMENTAL, LLC BE LIABLE FOR INDIRECT, SPECIAL, CONSEQUENTIAL, OR INCIDENTAL DAMAGES INCLUDING, BUT NOT LIMITED TO, DAMAGES FOR LOSS OF PROFIT OR GOODWILL REGARDLESS OF (A) THE NEGLIGENCE (EITHER SOLE OR CONCURRENT) OF EUROFINS LANCASTER LABORATORIES ENVIRONMENTAL AND (B) WHETHER EUROFINS LANCASTER LABORATORIES ENVIRONMENTAL HAS BEEN INFORMED OF THE POSSIBILITY OF SUCH DAMAGES. We accept no legal responsibility for the purposes for which the client uses the test results. No purchase order or other order for work shall be accepted by Eurofins Lancaster Laboratories Environmental which includes any conditions that vary from the Standard Terms and Conditions, and Eurofins Lancaster Laboratories Environmental hereby objects to any conflicting terms contained in any acceptance or order submitted by client.

ANALYTICAL RESULTS

Prepared by:

Eurofins Lancaster Laboratories Environmental
2425 New Holland Pike
Lancaster, PA 17601

Prepared for:

Chevron
6001 Bollinger Canyon Road
L4310
San Ramon CA 94583

Report Date: December 21, 2016

Project: 211556

Submittal Date: 11/17/2016
Group Number: 1734458
PO Number: 0015201727
Release Number: HORNE
State of Sample Origin: WA

Client Sample Description

TPWHD-1-W-161114 Grab Groundwater
TPWHD-1-W-161114 Filtered Grab Groundwater

Lancaster Labs
(LL) #
8702012
8702013

The specific methodologies used in obtaining the enclosed analytical results are indicated on the Laboratory Sample Analysis Record.

Regulatory agencies do not accredit laboratories for all methods, analytes, and matrices. Our current scopes of accreditation can be viewed at <http://www.eurofinsus.com/environment-testing/laboratories/eurofins-lancaster-laboratories-environmental/resources/certifications/>. To request copies of prior scopes of accreditation, contact your project manager.

Electronic Copy To Gettler Ryan
Electronic Copy To Leidos
Electronic Copy To Leidos
Electronic Copy To Gettler-Ryan Inc.

Attn: Deanna Harding
Attn: Russ Shropshire
Attn: Jamalyn Agyei
Attn: Gettler Ryan

Respectfully Submitted,



Amek Carter
Specialist

(717) 556-7252

Sample Description: TPWHD-1-W-161114 Grab Groundwater
Facility# 211556 Job# 386773
101 Mulford Road - Toledo, WA

LL Sample # WW 8702012
LL Group # 1734458
Account # 11260

Project Name: 211556

Collected: 11/14/2016 13:00 by GM

Chevron

6001 Bollinger Canyon Road

Submitted: 11/17/2016 09:30

L4310

Reported: 12/21/2016 09:58

San Ramon CA 94583

TPWH1

CAT No.	Analysis Name	CAS Number	Result	Method Detection Limit	Dilution Factor
GC/MS Volatiles		SW-846 8260B	ug/l	ug/l	
10945	Benzene	71-43-2	N.D.	0.5	1
10945	Ethylbenzene	100-41-4	N.D.	0.5	1
10945	Toluene	108-88-3	N.D.	0.5	1
10945	Xylene (Total)	1330-20-7	N.D.	0.5	1
GC Volatiles		ECY 97-602 NWTPH-Gx	ug/l	ug/l	
08273	NWTPH-Gx water C7-C12	n.a.	N.D.	50	1
GC Petroleum Hydrocarbons		ECY 97-602 NWTPH-Dx modified	ug/l	ug/l	
08271	Diesel Range Organics C12-C24	n.a.	N.D.	28	1
08271	Heavy Range Organics C24-C40	n.a.	N.D.	66	1
GC Petroleum Hydrocarbons w/Si		ECY 97-602 NWTPH-Dx modified	ug/l	ug/l	
12005	DRO C12-C24 w/Si Gel	n.a.	N.D.	29	1
12005	HRO C24-C40 w/Si Gel	n.a.	N.D.	67	1
The reverse surrogate, capric acid, is present at <1%.					

Sample Comments

State of Washington Lab Certification No. C457

All QC is compliant unless otherwise noted. Please refer to the Quality Control Summary for overall QC performance data and associated samples.

Laboratory Sample Analysis Record

CAT No.	Analysis Name	Method	Trial#	Batch#	Analysis Date and Time	Analyst	Dilution Factor
10945	BTEX 8260B Water	SW-846 8260B	1	P163331AA	11/28/2016 12:18	Brett W Kenyon	1
01163	GC/MS VOA Water Prep	SW-846 5030B	1	P163331AA	11/28/2016 12:18	Brett W Kenyon	1
08273	NWTPH-Gx water C7-C12	ECY 97-602 NWTPH-Gx	1	16328B20A	11/23/2016 19:38	Brett W Kenyon	1
01146	GC VOA Water Prep	SW-846 5030B	1	16328B20A	11/23/2016 19:38	Brett W Kenyon	1
08271	NWTPH-Dx water	ECY 97-602 NWTPH-Dx modified	1	163290004A	11/29/2016 20:45	Amy Lehr	1
12005	NWTPH-Dx water w/ 10g Si Gel	ECY 97-602 NWTPH-Dx modified	1	163290005A	12/10/2016 05:21	Amy Lehr	1
12007	NW Dx water w/ 10g column	ECY 97-602 NWTPH-Dx 06/97	1	163290005A	11/26/2016 23:50	Denise L Trimby	1
11197	WA DRO NW DX Ext (Non SG)	ECY 97-602 NWTPH-Dx 06/97	1	163290004A	11/26/2016 23:50	Denise L Trimby	1

Sample Description: TPWHD-1-W-161114 Filtered Grab Groundwater
 Facility# 211556 Job# 386773
 101 Mulford Road - Toledo, WA

LL Sample # WW 8702013
 LL Group # 1734458
 Account # 11260

Project Name: 211556

Collected: 11/14/2016 13:00 by GM

Chevron

6001 Bollinger Canyon Road

Submitted: 11/17/2016 09:30

L4310

Reported: 12/21/2016 09:58

San Ramon CA 94583

CAT No.	Analysis Name	CAS Number	Result	Method Detection Limit	Dilution Factor
Metals Dissolved					
06035	Lead	SW-846 6020 7439-92-1	ug/l N.D.	ug/l 0.090	1

Sample Comments

State of Washington Lab Certification No. C457
 This sample was filtered in the lab for dissolved metals.

All QC is compliant unless otherwise noted. Please refer to the Quality Control Summary for overall QC performance data and associated samples.

Laboratory Sample Analysis Record

CAT No.	Analysis Name	Method	Trial#	Batch#	Analysis Date and Time	Analyst	Dilution Factor
06035	Lead	SW-846 6020	1	163286050004A	11/28/2016 06:14	Choon Y Tian	1
06050	ICPMS-Water, 3020A - U3	SW-846 3020A	1	163286050004	11/27/2016 06:31	James L Mertz	1

Quality Control Summary

Client Name: Chevron
Reported: 12/21/2016 09:58

Group Number: 1734458

Matrix QC may not be reported if insufficient sample or site-specific QC samples were not submitted. In these situations, to demonstrate precision and accuracy at a batch level, a LCS/LCSD was performed, unless otherwise specified in the method.

All Inorganic Initial Calibration and Continuing Calibration Blanks met acceptable method criteria unless otherwise noted on the Analysis Report.

Method Blank

Analysis Name	Result	MDL
	ug/l	ug/l
Batch number: P163331AA	Sample number(s): 8702012	
Benzene	N.D.	0.5
Ethylbenzene	N.D.	0.5
Toluene	N.D.	0.5
Xylene (Total)	N.D.	0.5
Batch number: 16328B20A	Sample number(s): 8702012	
NWTPH-Gx water C7-C12	N.D.	50
Batch number: 163290004A	Sample number(s): 8702012	
Diesel Range Organics C12-C24	N.D.	30
Heavy Range Organics C24-C40	N.D.	70
Batch number: 163290005A	Sample number(s): 8702012	
DRO C12-C24 w/Si Gel	N.D.	30
HRO C24-C40 w/Si Gel	N.D.	70
Batch number: 163286050004A	Sample number(s): 8702013	
Lead	N.D.	0.090

LCS/LCSD

Analysis Name	LCS Spike Added	LCS Conc	LCSD Spike Added	LCSD Conc	LCS %REC	LCSD %REC	LCS/LCSD Limits	RPD	RPD Max
	ug/l	ug/l	ug/l	ug/l					
Batch number: P163331AA	Sample number(s): 8702012								
Benzene	20	18.58			93		78-120		
Ethylbenzene	20	19.23			96		78-120		
Toluene	20	19.37			97		80-120		
Xylene (Total)	60	57.34			96		80-120		
	ug/l	ug/l	ug/l	ug/l					
Batch number: 16328B20A	Sample number(s): 8702012								
NWTPH-Gx water C7-C12	1100	1082.17	1100	1084.74	98	99	79-120	0	30
	ug/l	ug/l	ug/l	ug/l					
Batch number: 163290004A	Sample number(s): 8702012								
Diesel Range Organics C12-C24	1600	1564.51	1600	1467.79	98	92	50-113	6	20

*- Outside of specification

- (1) The result for one or both determinations was less than five times the LOQ.
- (2) The unspiked result was more than four times the spike added.

P##### is indicative of a Background or Unspiked sample that is batch matrix QC and was not performed using a sample from this submission group.

Quality Control Summary

Client Name: Chevron
Reported: 12/21/2016 09:58

Group Number: 1734458

LCS/LCSD (continued)

Analysis Name	LCS Spike Added ug/l	LCS Conc ug/l	LCSD Spike Added ug/l	LCSD Conc ug/l	LCS %REC	LCSD %REC	LCS/LCSD Limits	RPD	RPD Max
Batch number: 163290005A DRO C12-C24 w/Si Gel	Sample number(s): 8702012								
	1600	1457.16	1600	1132.82	91	71	32-117	25*	20
	ug/l	ug/l	ug/l	ug/l					
Batch number: 163286050004A Lead	Sample number(s): 8702013								
	15	15.39			103		80-120		

MS/MSD

Unspiked (UNSPK) = the sample used in conjunction with the matrix spike

Analysis Name	Unspiked Conc ug/l	MS Spike Added ug/l	MS Conc ug/l	MSD Spike Added ug/l	MSD Conc ug/l	MS %Rec	MSD %Rec	MS/MSD Limits	RPD	RPD Max
Batch number: P163331AA	Sample number(s): 8702012 UNSPK: P710140									
Benzene	N.D.	20	20.95	20	20.31	105	102	78-120	3	30
Ethylbenzene	N.D.	20	21.32	20	20.76	107	104	78-120	3	30
Toluene	N.D.	20	21.29	20	20.92	106	105	80-120	2	30
Xylene (Total)	N.D.	60	63.35	60	61.86	106	103	80-120	2	30
	ug/l	ug/l	ug/l	ug/l	ug/l					
Batch number: 163286050004A Lead	Sample number(s): 8702013 UNSPK: P700127									
	N.D.	15	16.13	15	16.16	108	108	75-125	0	20

Laboratory Duplicate

Background (BKG) = the sample used in conjunction with the duplicate

Analysis Name	BKG Conc ug/l	DUP Conc ug/l	DUP RPD	DUP RPD Max
Batch number: 163286050004A Lead	Sample number(s): 8702013 BKG: P700127			
	N.D.	N.D.	0 (1)	20

Surrogate Quality Control

Surrogate recoveries which are outside of the QC window are confirmed unless attributed to dilution or otherwise noted on the Analysis Report.

*- Outside of specification

- (1) The result for one or both determinations was less than five times the LOQ.
- (2) The unspiked result was more than four times the spike added.

P##### is indicative of a Background or Unspiked sample that is batch matrix QC and was not performed using a sample from this submission group.

Quality Control Summary

Client Name: Chevron
Reported: 12/21/2016 09:58

Group Number: 1734458

Surrogate Quality Control

Surrogate recoveries which are outside of the QC window are confirmed unless attributed to dilution or otherwise noted on the Analysis Report.

Analysis Name: BTEX 8260B Water
Batch number: P163331AA

	Dibromofluoromethane	1,2-Dichloroethane-d4	Toluene-d8	4-Bromofluorobenzene
8702012	99	98	101	99
Blank	99	97	102	98
LCS	98	98	101	100
MS	100	101	101	99
MSD	99	99	100	99
Limits:	80-116	77-113	80-113	78-113

Analysis Name: NWTPH-Gx water C7-C12
Batch number: 16328B20A

	Trifluorotoluene-F
8702012	78
Blank	76
LCS	98
LCSD	86
Limits:	63-135

Analysis Name: NWTPH-Dx water
Batch number: 163290004A

	Orthoterphenyl
8702012	144
Blank	101
LCS	120
LCSD	107
Limits:	50-150

Analysis Name: NWTPH-Dx water w/ 10g Si Gel
Batch number: 163290005A

	Orthoterphenyl
8702012	76
Blank	58
LCS	90
LCSD	69
Limits:	50-150

*- Outside of specification

- (1) The result for one or both determinations was less than five times the LOQ.
- (2) The unspiked result was more than four times the spike added.

P##### is indicative of a Background or Unspiked sample that is batch matrix QC and was not performed using a sample from this submission group.

Chevron Northwest Region Analysis Request/Chain of Custody



Lancaster Laboratories

Acct. # 11260

For Eurofins Lancaster Laboratories use only
 Group # 1734458 Sample # 8702012-13
 Instructions on reverse side correspond with circled numbers.

1 Client Information			4 Matrix			5 Analyses Requested						SCR #: _____			
Facility # <u>SS#211556-OML G-R#386773</u> WBS Site Address <u>101 Mulford Road, TOLEDO, WA</u> Chevron PM <u>MHO</u> LEIDOSRS Lead Consultant <u>Russell Shropshire</u> Consultant/Office <u>Gettler-Ryan Inc., 6805 Sierra Court, Suite G, Dublin, CA 94568</u> Consultant Project Mgr. <u>Deanna L. Harding, (deanna@grinc.com)</u> Consultant Phone # <u>(925) 551-7444 x180</u> Sampler <u>G. MEDINA</u>			<input type="checkbox"/> Sediment <input checked="" type="checkbox"/> Ground <input type="checkbox"/> Surface <input type="checkbox"/> Potable <input type="checkbox"/> NPDES <input type="checkbox"/> Air <input type="checkbox"/> Soil <input type="checkbox"/> Water <input type="checkbox"/> Oil			Total Number of Containers BTEX <input type="checkbox"/> 8021 <input type="checkbox"/> 8260 <input checked="" type="checkbox"/> Naphth 8260 full scan Oxygenates NWTPH-Gx NWTPH-Dx with Silica Gel Cleanup <input checked="" type="checkbox"/> NWTPH-Dx without Silica Gel Cleanup <input checked="" type="checkbox"/> WA VPH <input type="checkbox"/> WA EPH <input type="checkbox"/> Lead <input type="checkbox"/> Total <input type="checkbox"/> Diss: <input checked="" type="checkbox"/> Method <u>6020</u> ^{100%}						<input type="checkbox"/> Results in Dry Weight <input type="checkbox"/> J value reporting needed <input type="checkbox"/> Must meet lowest detection limits possible for 8260 compounds <input type="checkbox"/> 8021 MTBE Confirmation <input type="checkbox"/> Confirm MTBE + Naphthalene <input type="checkbox"/> Confirm highest hit by 8260 <input type="checkbox"/> Confirm all hits by 8260 <input type="checkbox"/> Run _____ oxy's on highest hit <input type="checkbox"/> Run _____ oxy's on all hits			
2 Sample Identification			3									6 Remarks			
		Collected										Please report results for Dx with & without sgc. Dissolved Lead samples to be filtered by the lab. Please forward lab results directly to the LC and cc: G-R. The TPW sample results should be forwarded directly to Deanna Harding			
		Date	Time	Grab	Composite										
<u>QA</u>		<u>11/11/14</u>	<u>—</u>	<input checked="" type="checkbox"/>											
<u>TPWHD-1</u>		<u>↓</u>	<u>1300</u>	<input checked="" type="checkbox"/>											
7 Turnaround Time Requested (TAT) (please circle)			Relinquished by			Date		Time		Received by		Date		Time	
Standard <input checked="" type="radio"/> 5 day 72 hour 4 day 48 hour EDF/EDD 24 hour			<u>[Signature]</u>			<u>11/16/14</u>		<u>1250</u>		<u>[Signature]</u>		<u>11/16/14</u>		<u>12:50</u>	
			Relinquished by			Date		Time		Received by		Date		Time	
8 Data Package (circle if required)		EDD (circle if required)		Relinquished by Commercial Carrier:						Received by		Date		Time	
Type I - Full		CVX-RTBU-FL_05 (default)		UPS <input checked="" type="checkbox"/> FedEx _____ Other _____						<u>[Signature]</u>		<u>11/17/14</u>		<u>0938</u>	
Type VI (Raw Data)		Other: _____		Temperature Upon Receipt <u>0.9</u> °C						Custody Seals Intact?		<input checked="" type="checkbox"/> Yes		<input type="checkbox"/> No	

Client: Chevron

211556

Delivery and Receipt Information

Delivery Method: SeaTac Arrival Timestamp: 11/17/2016 9:30
 Number of Packages: 5 Number of Projects: 3

Arrival Condition Summary

Shipping Container Sealed:	Yes	Sample IDs on COC match Containers:	Yes
Custody Seal Present:	Yes	Sample Date/Times match COC:	Yes
Custody Seal Intact:	Yes	VOA Vial Headspace \geq 6mm:	No
Samples Chilled:	Yes	Total Trip Blank Qty:	2
Paperwork Enclosed:	Yes	Trip Blank Type:	HCL
Samples Intact:	Yes	Air Quality Samples Present:	No
Missing Samples:	No		
Extra Samples:	No		
Discrepancy in Container Qty on COC:	Yes		

Unpacked by Krista Abel (3058) at 10:19 on 11/17/2016

Samples Chilled Details: 211556

Thermometer Types: DT = Digital (Temp. Bottle) IR = Infrared (Surface Temp) All Temperatures in °C.

Cooler #	Thermometer ID	Corrected Temp	Therm. Type	Ice Type	Ice Present?	Ice Container	Elevated Temp?
1	DT146	0.9	DT	Wet	Y	Bagged	N
2	DT146	0.6	DT	Wet	Y	Bagged	N
3	DT146	0.4	DT	Wet	Y	Bagged	N
4	DT146	0.6	DT	Wet	Y	Bagged	N
5	DT146	0.6	DT	Wet	Y	Bagged	N

Container Quantity Discrepancy Details: 211556

Sample ID on COC	Container Qty. Received	Container Qty. on COC	Comments
TB	2	4	

Explanation of Symbols and Abbreviations

The following defines common symbols and abbreviations used in reporting technical data:

BMQL	Below Minimum Quantitation Level	mg	milligram(s)
C	degrees Celsius	mL	milliliter(s)
cfu	colony forming units	MPN	Most Probable Number
CP Units	cobalt-chloroplatinate units	N.D.	none detected
F	degrees Fahrenheit	ng	nanogram(s)
g	gram(s)	NTU	nephelometric turbidity units
IU	International Units	pg/L	picogram/liter
kg	kilogram(s)	RL	Reporting Limit
L	liter(s)	TNTC	Too Numerous To Count
lb.	pound(s)	µg	microgram(s)
m3	cubic meter(s)	µL	microliter(s)
meq	milliequivalents	umhos/cm	micromhos/cm
<	less than		
>	greater than		
ppm	parts per million - One ppm is equivalent to one milligram per kilogram (mg/kg) or one gram per million grams. For aqueous liquids, ppm is usually taken to be equivalent to milligrams per liter (mg/l), because one liter of water has a weight very close to a kilogram. For gases or vapors, one ppm is equivalent to one microliter per liter of gas.		
ppb	parts per billion		
Dry weight basis	Results printed under this heading have been adjusted for moisture content. This increases the analyte weight concentration to approximate the value present in a similar sample without moisture. All other results are reported on an as-received basis.		

Laboratory Data Qualifiers:

- C - Result confirmed by reanalysis
- E - Concentration exceeds the calibration range
- J (or G, I, X) - estimated value \geq the Method Detection Limit (MDL or DL) and $<$ the Limit of Quantitation (LOQ or RL)
- P - Concentration difference between the primary and confirmation column $>40\%$. The lower result is reported.
- U - Analyte was not detected at the value indicated
- V - Concentration difference between the primary and confirmation column $>100\%$. The reporting limit is raised due to this disparity and evident interference...
- W - The dissolved oxygen uptake for the unseeded blank is greater than 0.20 mg/L.

Additional Organic and Inorganic CLP qualifiers may be used with Form 1 reports as defined by the CLP methods. Qualifiers specific to Dioxin/Furans and PCB Congeners are detailed on the individual Analysis Report.

Analytical test results meet all requirements of the associated regulatory program (i.e., NELAC (TNI), DoD, and ISO 17025) unless otherwise noted under the individual analysis.

Measurement uncertainty values, as applicable, are available upon request.

Tests results relate only to the sample tested. Clients should be aware that a critical step in a chemical or microbiological analysis is the collection of the sample. Unless the sample analyzed is truly representative of the bulk of material involved, the test results will be meaningless. If you have questions regarding the proper techniques of collecting samples, please contact us. We cannot be held responsible for sample integrity, however, unless sampling has been performed by a member of our staff.

This report shall not be reproduced except in full, without the written approval of the laboratory.

Times are local to the area of activity. Parameters listed in the 40 CFR Part 136 Table II as "analyze immediately" are not performed within 15 minutes.

WARRANTY AND LIMITS OF LIABILITY - In accepting analytical work, we warrant the accuracy of test results for the sample as submitted. THE FOREGOING EXPRESS WARRANTY IS EXCLUSIVE AND IS GIVEN IN LIEU OF ALL OTHER WARRANTIES, EXPRESSED OR IMPLIED. WE DISCLAIM ANY OTHER WARRANTIES, EXPRESSED OR IMPLIED, INCLUDING A WARRANTY OF FITNESS FOR PARTICULAR PURPOSE AND WARRANTY OF MERCHANTABILITY. IN NO EVENT SHALL EUROFINS LANCASTER LABORATORIES ENVIRONMENTAL, LLC BE LIABLE FOR INDIRECT, SPECIAL, CONSEQUENTIAL, OR INCIDENTAL DAMAGES INCLUDING, BUT NOT LIMITED TO, DAMAGES FOR LOSS OF PROFIT OR GOODWILL REGARDLESS OF (A) THE NEGLIGENCE (EITHER SOLE OR CONCURRENT) OF EUROFINS LANCASTER LABORATORIES ENVIRONMENTAL AND (B) WHETHER EUROFINS LANCASTER LABORATORIES ENVIRONMENTAL HAS BEEN INFORMED OF THE POSSIBILITY OF SUCH DAMAGES. We accept no legal responsibility for the purposes for which the client uses the test results. No purchase order or other order for work shall be accepted by Eurofins Lancaster Laboratories Environmental which includes any conditions that vary from the Standard Terms and Conditions, and Eurofins Lancaster Laboratories Environmental hereby objects to any conflicting terms contained in any acceptance or order submitted by client.