



INITIAL INVESTIGATION FIELD REPORT

FSID: 10431 | CSID: 14381

ERTS # 656715

SITE INFORMATION

Site Name (ISIS, Bus name or owner): ICHUO USA CO. LTD ICHUO	Site Address (including City and Zip+4): 8081 170TH PL NE REDMOND, WA 98052	Site Phone:
Parcel Id: 0742000060	Contact Address: 15135 NE 90TH STE 200 REDMOND, WA 98052-3560	Is property > 10 acres? Yes <input type="checkbox"/> No <input checked="" type="checkbox"/>

INSPECTION INFORMATION

<input checked="" type="checkbox"/> File Review		
<input type="checkbox"/> Site Inspection		
Photographs?	Yes <input checked="" type="checkbox"/> No <input type="checkbox"/>	Weather: Clear <input type="checkbox"/> Rain <input type="checkbox"/> Temperature: ° F
Samples?	Yes <input checked="" type="checkbox"/> No <input type="checkbox"/>	Wind Direction: Wind Speed:

RECOMMENDATION

No Further Action (due to):	ACTIONS (check all that apply):
Release or threatened release does not pose a threat <input type="checkbox"/>	Site Hazard Assessment (MTCA List) <input type="checkbox"/>
No release or threatened release <input type="checkbox"/>	ISIS – NFA LIST (remediated) <input checked="" type="checkbox"/>
Educational mailing <input type="checkbox"/>	Comments:
Refer to program/agency (ECY-TCP) <input type="checkbox"/>	

COMPLAINT (Brief summary of complaint):

THE CALLER REPORTED THAT 580.99 TONS OF CONTAMINATED SOIL WAS REMOVED FROM A LEAKING HOME HEATING OIL TANK SITE. ALL CONTAMINATED SOIL HAS BEEN REMOVED AND THE CLEAN UP IS COMPLETE.

Investigator: Laura Thelen

Date Submitted: 08/18/15

<p>Description:</p> <p>Environmental Specialties, Soil Remediation Report received on 06/30/15. Site assessment in 04/21/15. Cleanup began 04/27/15. One 300 gallon heating oil tank was removed along with 580.99 tons of pcs. Confirmation samples were below MTCA Method A Cleanup standard. No further remediation necessary.</p>
<p>Description of past practices likely to be responsible for contamination:</p>

Spill	<input type="checkbox"/>	Tank	<input type="checkbox"/>
Pesticide disposal	<input type="checkbox"/>	Improper handling	<input type="checkbox"/>
Landfill	<input type="checkbox"/>	Improper disposal	<input type="checkbox"/>
Drums	<input type="checkbox"/>		
Other – Describe:	<input type="checkbox"/>		

AFFECTED MEDIA	CONTAMINANTS (#1-19: See contaminants key below) Enter letter designating status of contaminant: C = Confirmed (above MTCA Method A); S = Suspected; R = Remediated; B = Below MTCA Method A																		
	1	2	3	4	5	6	7	8	9	10	11	12	13	14	15	16	17	18	19
Ground Water																			
Surface Water																			
Drinking Water																			
Soil							R												
Sediment																			
Air																			
1 Base/neutral/acid organics				8 Phenolic compounds								15 Conventional contaminants, organic							
2 Halogenated organic compounds				9 Non-halogenated solvents								16 Conventional contaminants, inorganic							
3 Metals - Priority pollutants				10 Dioxin								17 Asbestos							
4 Metals - Other				11 Polynuclear aromatic hydrocarbons (PAHs)								18 Arsenic							
5 Polychlorinated biPhenyls (PCBs)				12 Reactive wastes								19 Methyl Tert-Butyl Ether (MTBE)							
6 Pesticides				13 Corrosive wastes															
7 Petroleum – Type: <u>Diesel</u>				14 Radioactive wastes															

SITE INFORMATION

Soil type	Slope
Site vegetation/cover present:	
Forest <input type="checkbox"/>	Pasture/open field <input type="checkbox"/>
Bare soil <input type="checkbox"/>	Wetlands <input type="checkbox"/>
Brush <input type="checkbox"/>	Pavement <input checked="" type="checkbox"/>
Landscaped <input checked="" type="checkbox"/>	Surface water <input type="checkbox"/>
Other – Describe:	

Are there any drinking water systems affected?	<input checked="" type="checkbox"/> Unknown	<input type="checkbox"/> Yes	<input type="checkbox"/> No
Municipal, private, or both? (Circle)			
How many people are estimated to be affected?			
Is there a potential for a release or threatened release to affect a drinking water source?	<input type="checkbox"/> Yes	<input type="checkbox"/> No	
Are there monitoring wells in the vicinity?	<input type="checkbox"/> Yes	<input type="checkbox"/> No	
Are there dry wells in the vicinity?	<input type="checkbox"/> Yes	<input type="checkbox"/> No	

CONTAMINANT PATHWAYS AND TARGETS

	Ingestion	Inhalation	Contact
Ground Water	<input type="checkbox"/>	<input type="checkbox"/>	<input type="checkbox"/>
Surface Water	<input type="checkbox"/>	<input type="checkbox"/>	<input type="checkbox"/>
Drinking Water	<input type="checkbox"/>	<input type="checkbox"/>	<input type="checkbox"/>
Soil	<input type="checkbox"/>	<input type="checkbox"/>	<input type="checkbox"/>
Sediment	<input type="checkbox"/>	<input type="checkbox"/>	<input type="checkbox"/>
Air	<input type="checkbox"/>	<input type="checkbox"/>	<input type="checkbox"/>

<u>Targets Possible:</u>		Residential <input type="checkbox"/>
Human, adult <input type="checkbox"/>		Industrial <input type="checkbox"/>
Human, children <input type="checkbox"/>		Commercial <input type="checkbox"/>
Sensitive environments (See WARM Scoring Manual for definition): <input type="checkbox"/> Yes <input type="checkbox"/> No If yes, describe:		

General Comments:

SITE MAP/DIAGRAM

Site Name: ICHIJO USA CO. LTD

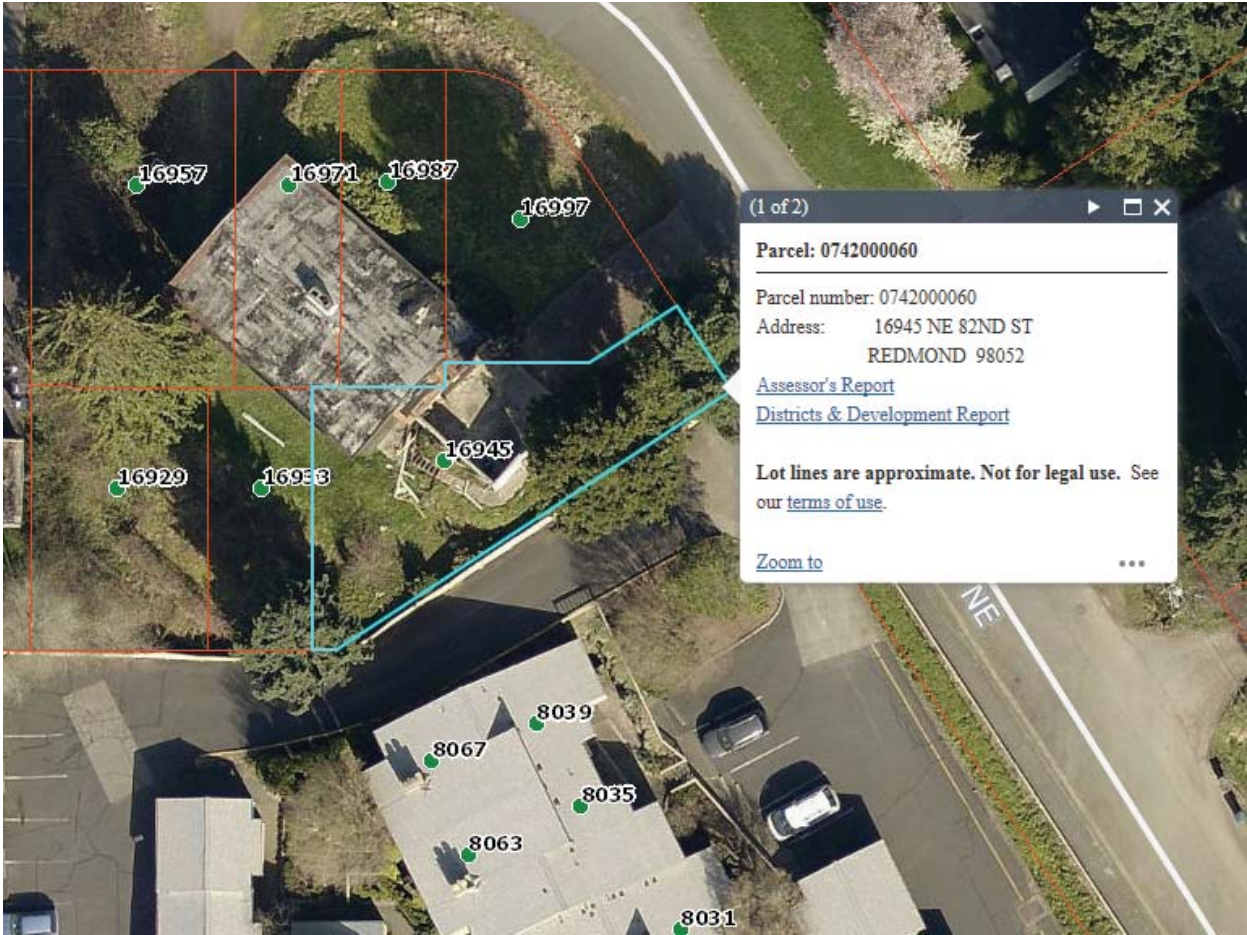

<div>↑</div> <div>North</div>	Approximate scale: inch = feet
ERTS Number: 656715	County: KING
Inspector: Laura Thelen	Date: 08/18/15