

**SITE CHECK  
PORTAL WAY STATION  
6000 PORTAL WAY  
FERNDALE, WASHINGTON**

*prepared for:*

6000 Portal Way LLC  
6000 Portal Way  
Ferndale, WA 98248

**May 15, 2018**



*soil | water | air  
compliance consulting*

228 East Champion Street, Suite 101, Bellingham, WA 98225  
tel 360.752.9571 | fax 360.752.9573 | [www.whatcomenvironmental.com](http://www.whatcomenvironmental.com)

**SITE CHECK  
PORTAL WAY STATION  
6000 PORTAL WAY  
FERNDALE, WASHINGTON**

*Prepared for:*

6000 Portal Way LLC  
6000 Portal Way  
Ferndale, WA 98248

*Prepared by:*

Whatcom Environmental Services  
228 East Champion Street #101  
Bellingham, Washington 98225

May 15, 2018

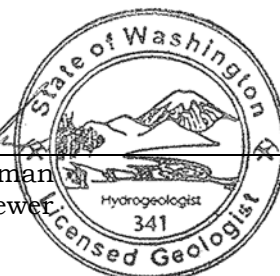

Thom Davis  
WA UST Site Assessor (#8190774)

  
Harold Cashman  
QA/QC Reviewer

HAROLD J. CASHMAN

---

**TABLE OF CONTENTS**

	Page
1.0 INTRODUCTION .....	1
2.0 SITE SETTING .....	2
3.0 SELECTION OF CLEANUP STANDARDS.....	3
4.0 SITE CHECK .....	4
4.1 Soil Sample Collection And Analysis.....	4
4.2 Soil Sample Results.....	5
5.0 CONCLUSIONS .....	6
6.0 LIMITATIONS .....	7
7.0 REFERENCES.....	8

**LIST OF FIGURES**

- Figure 1. Site Location Map  
Figure 2. Site Map

**LIST OF TABLES**

- Table 1. Soil Sample Description  
Table 2. Soil Sample Analytical Results

**LIST OF APPENDICES**

- Appendix A. UST Site Check/Site Assessment Checklist  
Appendix B. Laboratory Analytical Data Report

## **1.0 INTRODUCTION**

Whatcom Environmental Services Inc. has completed a Site Check at the retail fueling station located at 6000 Portal Way in Ferndale, Washington. The site location is shown on Figure 1.

The Site Check was performed to comply with Underground Storage Tank requirements (WAC 173-360-370 (2)) following a Washington Department of Ecology site inspection which identified stained soil beneath fuel dispenser 7/8. The fuel dispenser 7/8 location is shown on Figure 2.

This report was prepared by Whatcom Environmental Services Inc. and the information provided in the report supplements the completed UST Site Check/Site Assessment Checklist, included in Appendix A.

## **2.0 SITE SETTING**

The Portal Way Station site is located at 6000 Portal Way in Ferndale, Washington. The site is in the northeast quarter of the northeast quarter of Section 20 in township 39 North, Range 2 East. The site is situated approximately 0.1 miles east of Interstate 5 (I-5), approximately 0.35 miles north of the Nooksack River, and approximately 0.9 miles north/northeast of the city of Ferndale's downtown business core. The site is zoned as Highway Commercial by the City of Ferndale. The site is bordered on the north and east by commercial and rural residential properties; on the west by I-5 and Portal Way; and on the south by other rural residential properties.

### **3.0 SELECTION OF CLEANUP STANDARDS**

The soil cleanup levels for the site were established for unrestricted land use in accordance with WAC 173-340. Soil samples collected from the site were compared to the Model Toxics Control Act (MTCA) Method A cleanup levels. MTCA Method A cleanup levels are provided in WAC 173-340, Table 740-1.

## 4.0 SITE CHECK

The Site Check was performed to comply with Underground Storage Tank requirements (WAC 173-360-370 (2)) following a Washington Department of Ecology site inspection which identified stained soil beneath fuel dispenser 7/8. The fuel dispenser 7/8 location is shown on Figure 2.

Thomas Davis of Whatcom Environmental Services conducted the Site Check. Mr. Davis is a registered UST Site Assessor (Certification#: 8190774). The Site Check was conducted per the Ecology Guidance for Site Checks and Site Assessment for Underground Storage Tanks (Ecology, 2003).

### 4.1 SOIL SAMPLE COLLECTION AND ANALYSIS

One soil sample was collected from 4 feet below the dispenser 7/8 concrete pad (approximately 2 feet below the product piping) on May 7, 2018. The sample was collected using a stainless-steel hand auger. The soil sample was field screened for the presence of petroleum contamination by conducting water sheen tests and measuring organic vapors using a photoionization detector. The soil sample yielded a moderate petroleum sheen and organic vapors. The soil sample was identified as *Dispenser 7/8*. The soil sample description and field screening results are summarized in Table 1.

The soil sample was placed in clean sample containers provided by the laboratory, stored in a cooler with ice, and shipped to ALS Laboratory Group in Everett, Washington. ALS is accredited by Ecology.

The soil sample was analyzed for gasoline (volatile) range Total Petroleum Hydrocarbons (TPH); diesel and oil range TPH; and benzene, toluene, ethylbenzene, and xylenes (BTEX constituents).

**4.2 SOIL SAMPLE RESULTS**

Soil sample *Dispenser 7/8* contained gasoline range TPH, diesel range TPH, and BTEX constituents at concentrations which exceeded the MTCA Method A target cleanup levels.

Laboratory analytical results are summarized in Table 2. The original laboratory analytical data report is included in Appendix B.



## **5.0 CONCLUSIONS**

A Site Check was conducted at the Portal Way Station located at 6000 Portal Way in Ferndale, Washington to evaluate shallow soil located beneath fuel dispenser 7/8.

Field screening results and visual observations indicated that a release of petroleum had occurred from the fuel dispenser. A release of gasoline and diesel range TPH and BTEX constituents to shallow soil beneath dispenser 7/8 has been confirmed by the laboratory analytical data.

Please use this report and the attached site location Figures, UST Site Check/Site Assessment Checklist, and soil analytical data to document compliance with Site Check requirements (WAC 173-360-370 (2)).

## **6.0 LIMITATIONS**

No site assessment can wholly eliminate uncertainty regarding the potential for contamination in connection with a property. The interpretation of soil and groundwater conditions is based on field observations and chemical analytical data collected from relatively widely spaced sampling locations at the site. It is possible that contamination exists beneath portions of the site that were not explored, sampled, or analyzed. No warranty, express or implied, is given regarding the presence of hidden or unidentified sources of contamination of the subject property. Performance of this investigation by Whatcom Environmental is intended to reduce, but not eliminate, uncertainty regarding the potential for environmental contamination in connection with the subject property. In addition, no warranty, express or implied is given regarding geotechnical or geologic hazards.

Within the limitations of scope, schedule, and budget, our services have been executed in accordance with generally accepted environmental practices in this area at the time this report was prepared. No warranty or other conditions, express or implied, should be understood.

Whatcom Environmental Services has prepared this report for the exclusive use of 6000 Portal Way LLC its authorized agents, and regulatory agencies. Whatcom Environmental prepares a report for the client's exclusive use for a particular project and in accordance with generally accepted practices at the time of investigation. This report was prepared for exclusive use by the client and its authorized agents and may not be used, relied upon, or assigned to a third party without written consent from Whatcom Environmental Services. This report is not intended for use by others, and the information contained herein is not applicable to other sites. This report may be made available to regulatory agencies.

## **7.0 REFERENCES**

Washington State Department of Ecology. 2013. Underground Storage Tank Regulations and Statute Chapter 173-360 WAC. Publication No. 12-09-242.

Washington State Department of Ecology (Ecology). 2013. Model Toxics Control Act Cleanup Regulation Chapter 173-340 WAC. Publication No. 94-06.

Washington State Department of Ecology. 2003. Guidance for Site Checks and Site Assessments for Underground Storage Tanks. Publication # 90-52.

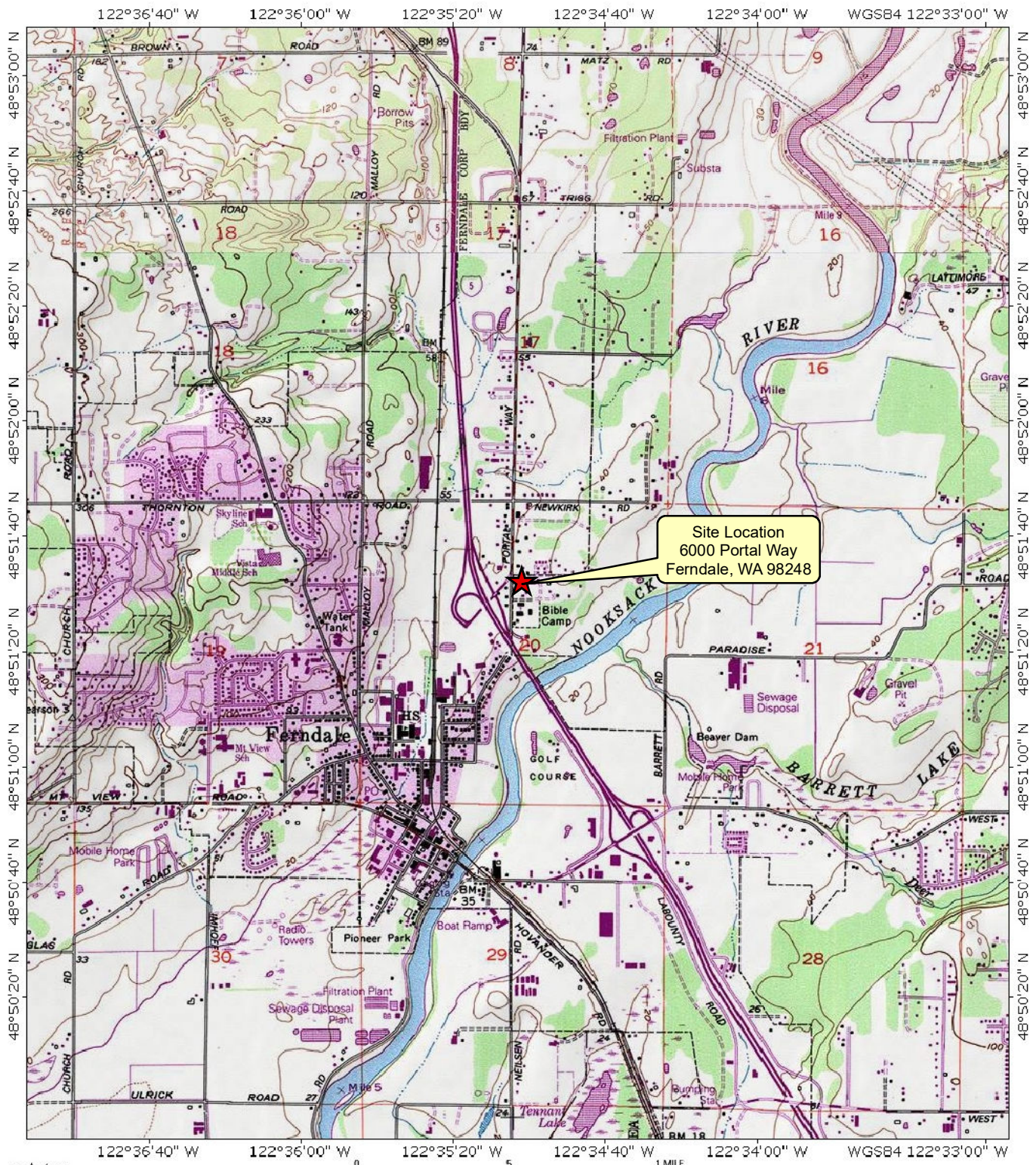

Site Location  
6000 Portal Way  
Ferndale, WA 98248



Map created with TOPO! © 2001 National Geographic (www.nationalgeographic.com/topo)

Prepared for:  
6000 Portal Way LLC

Prepared by:  
**nwhatcom**  
ENVIRONMENTAL

Site Location Map

Site Check  
05/15/18

Figure 1

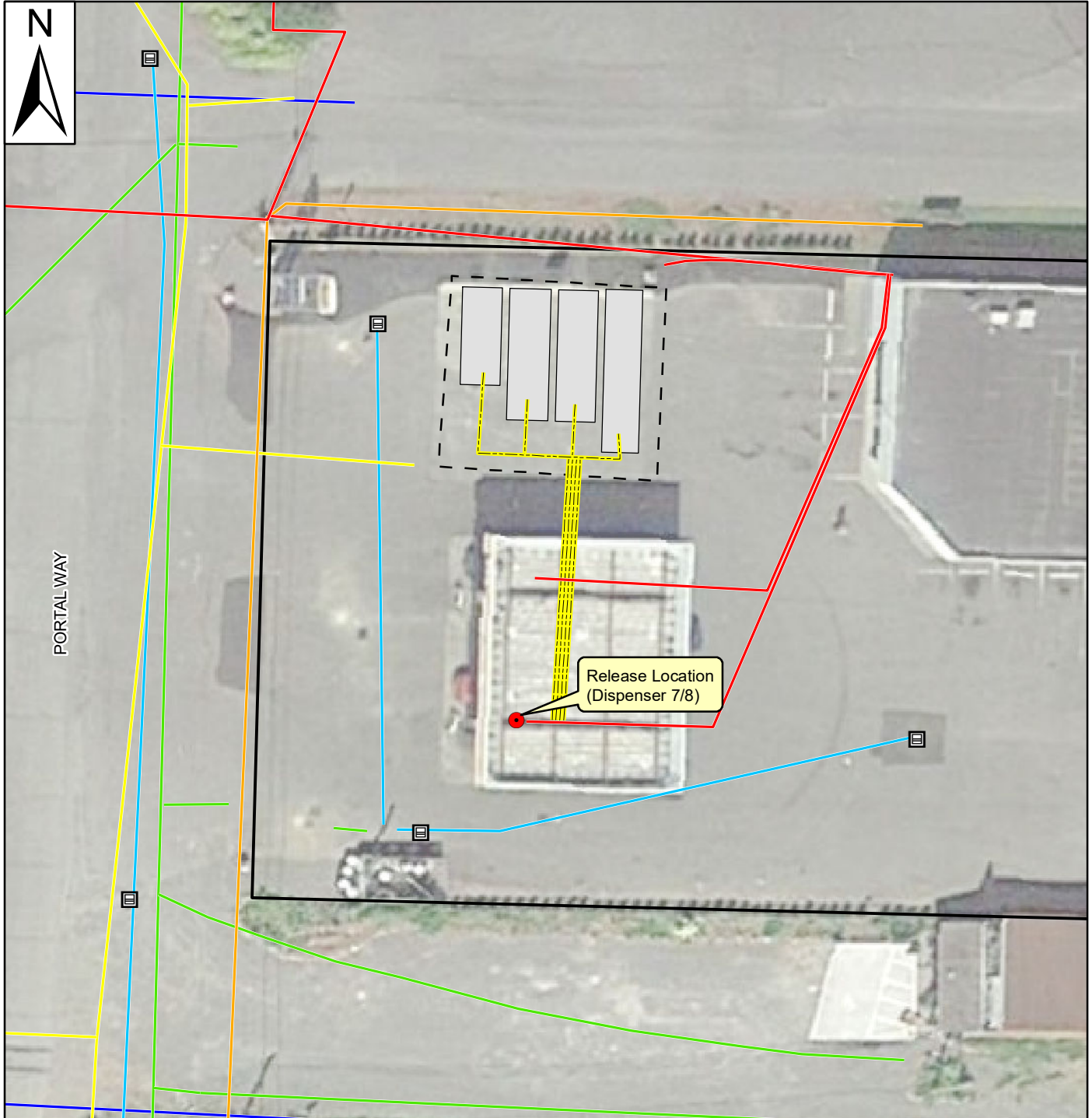

PORTAL WAY

Release Location  
(Dispenser 7/8)

- Soil Sample Location
- Catch Basins
- Tank Pit Location
- UST Locations
- Property Boundary
- Product Lines
- Electrical Lines
- Communication Lines
- Natural Gas Lines
- Sewer Lines
- Stormwater Lines
- Water Lines

All data are approximate and should be used for relative location reference only.  
2015 aerial photograph (GoogleEarth).

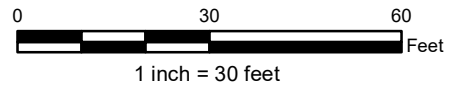

### Site Map

Prepared for:  
**6000 Portal Way LLC**

Prepared by:  
**nwhatcom**  
ENVIRONMENTAL

6000 Portal Way  
Ferndale, WA 98248

Site Check  
05/15/18

# Figure 2

**Table 1. Soil Sample Description - Portal Way Station**

<b>Sample ID</b>	<b>Date</b>	<b>Depth (ft)</b>	<b>Soil Sample Description</b>	<b>PID (ppm)</b>	<b>Sheen Test<sup>a</sup></b>
<b>Dispenser 7/8</b>	5/7/2018	4.0	Medium sand, brown, loose, moist. Collected from 4 feet below the dispenser pad concrete.	1,834	MS

<sup>a</sup> - NS = No Sheen; VSS = Very Slight Sheen; SS = Slight Sheen; MS = Moderate Sheen; HS = Heavy Sheen

**Table 2. Soil Sample Analytical Results - Portal Way Station**

Sample ID	Date	NWTPH-Gx	NWTPH-Dx	NWTPH-Dx	EPA-8021	EPA-8021	EPA-8021	EPA-8021
		Volatile Range	Diesel Range	Oil Range	Benzene	Toluene	Ethylbenzene	Xylenes
MTCA Method A Cleanup Levels		mg/kg	mg/kg	mg/kg	mg/kg	mg/kg	mg/kg	mg/kg
Dispenser 7/8	5/7/2018	<b>10,000</b>	<b>10,000</b>	ND(<500)	<b>34</b>	<b>300</b>	<b>130</b>	<b>770</b>

<sup>a</sup> - Cleanup level dependent on BTEX concentrations

**BOLD** - indicates that the detected concentration exceeded the MTCA Method A target cleanup level

ND - indicates analyte was Not Detected at level above reporting limit (shown in parentheses)

**APPENDIX A**

UST Site Check/Site Assessment Checklist





## SITE CHECK/SITE ASSESSMENT CHECKLIST FOR UNDERGROUND STORAGE TANKS

UST ID #: \_\_\_\_\_

County: \_\_\_\_\_

*This checklist certifies that site check or site assessment activities were performed in accordance with Chapter 173-360 WAC. Instructions are found on the last page.*

I. UST FACILITY		II. OWNER/OPERATOR INFORMATION	
Facility Compliance Tag #: <b>A3495</b>		Owner/Operator Name: <b>Lakhwinder Malhi</b>	
UST ID #: <b>8969</b>		Business Name: <b>6000 Portal Way LLC</b>	
Site Name: <b>Portal Way Station</b>		Address: <b>6000 Portal Way</b>	
Site Address: <b>6000 Portal Way</b>		City: <b>Ferndale</b>	State: <b>WA</b> Zip: <b>98248</b>
City: <b>Ferndale</b>		Phone: <b>(360) 441-5115</b>	
Phone: <b>(360) 441-5115</b>		Email: <b>lyndenshell3@gmail.com</b>	
III. CERTIFIED SITE ASSESSOR			
Service Provider Name: <b>Thomas A. Davis</b>		Company Name: <b>Whatcom Environmental Services</b>	
Cell Phone: (253) 906-6648 Email: <a href="mailto:tdavis@whatcomenvironmental.com">tdavis@whatcomenvironmental.com</a>		Address: <b>228 E Champion St. #101</b>	
Certification #: <b>8190774</b>	Exp. Date: <b>1/13/2019</b>	City: <b>Bellingham</b>	State: <b>WA</b> Zip: <b>98225</b>
IV. TANK INFORMATION			
TANK ID	TANK CAPACITY	LAST SUBSTANCE STORED	DATE SITE CHECK OR ASSESSMENT CONDUCTED
Fuel Dispenser 7/8		Gasoline/Diesel	5/7/2018
V. REASON FOR CONDUCTING SITE CHECK/SITE ASSESSMENT (check one)			
<input type="checkbox"/> Release investigation following permanent UST system closure (i.e. tank removal or closure-in-place).			
<input type="checkbox"/> Release investigation following a failed tank and/or line tightness test.			
<input checked="" type="checkbox"/> Release investigation following discovery of contaminated soil and/or groundwater.			
<input type="checkbox"/> Release investigation directed by Ecology to determine if the UST system is the source of offsite impacts.			
<input type="checkbox"/> UST system is undergoing a "change-in-service", which is changing from storing a regulated substance (e.g. gasoline) to storing a non-regulated substance (e.g. water).			
<input type="checkbox"/> Directed by Ecology for UST system permanently closed or abandoned before 12/22/1988.			
<input type="checkbox"/> Other (describe):			

## VI. CHECKLIST

**The site assessor must check each of the following items and include it in the report.  
Sections referenced below can be found in the Ecology publication  
*Guidance for Site Checks and Site Assessments for Underground Storage Tanks.***

		YES	NO
1. The location of the UST site is shown on a vicinity map.	<input checked="" type="checkbox"/>	<input type="checkbox"/>	
2. A brief summary of information obtained during the site inspection is provided (Section 3.2)	<input checked="" type="checkbox"/>	<input type="checkbox"/>	
3. A summary of UST system data is provided (Section 3.1)	<input type="checkbox"/>	<input checked="" type="checkbox"/>	
4. The soils characteristics at the UST site are described. (Section 5.2)	<input type="checkbox"/>	<input checked="" type="checkbox"/>	
5. Is there any apparent groundwater in the tank excavation?	<input type="checkbox"/>	<input checked="" type="checkbox"/>	
6. A brief description of the surrounding land use is provided. (Section 3.1)	<input checked="" type="checkbox"/>	<input type="checkbox"/>	
7. The name and address of the laboratory used to perform analyses is provided. The methods used to collect and analyze the samples, including the number and types of samples collected, are also documented in the report. The data from the laboratory is appended to the report.	<input checked="" type="checkbox"/>	<input type="checkbox"/>	
8. The following items are provided in one or more sketches:			
• Location and ID number for all field samples collected	<input checked="" type="checkbox"/>	<input type="checkbox"/>	
• If applicable, groundwater samples are distinguished from soil samples	<input type="checkbox"/>	<input checked="" type="checkbox"/>	
• Location of samples collected from stockpiled excavated soil	<input type="checkbox"/>	<input checked="" type="checkbox"/>	
• Tank and piping locations and limits of excavation pit	<input type="checkbox"/>	<input checked="" type="checkbox"/>	
• Adjacent structures and streets	<input checked="" type="checkbox"/>	<input type="checkbox"/>	
• Approximate locations of any on-site and nearby utilities	<input checked="" type="checkbox"/>	<input type="checkbox"/>	
9. If sampling procedures are different from those specified in the guidance, has justification for using these alternative sampling procedures been provided? (Section 3.4)	<input checked="" type="checkbox"/>	<input type="checkbox"/>	
10. A table is provided showing laboratory results for each sample collected including; sample ID number, constituents analyzed for and corresponding concentration, analytical method, and detection limit for that method. Any sample exceeding MTCA Method A cleanup standards are highlighted or bolded.	<input checked="" type="checkbox"/>	<input type="checkbox"/>	
11. Any factors that may have compromised the quality of the data or validity of the results are described.	<input checked="" type="checkbox"/>	<input type="checkbox"/>	
12. The results of this site check/site assessment indicate that a confirmed release of a regulated substance has occurred. The requirements for reporting confirmed releases can be found in WAC 173-360-372.	<input checked="" type="checkbox"/>	<input type="checkbox"/>	

## VII. REQUIRED SIGNATURES

*Signature acknowledges the Site Check or Site Assessment complies with UST regulations WAC 173-360-360 through -395.*

Thomas A. Davis		5/15/2018
Print or Type Name	Signature of Certified Site Assessor	Date

# SITE CHECK/SITE ASSESSMENT CHECKLIST

## FOR UNDERGROUND STORAGE TANKS

---

### INSTRUCTIONS

This checklist must accompany the results of a Site Check Report, which is performed if a release of petroleum or other regulated substance is suspected. It is also required to accompany a Site Assessment Report, which is required following the permanent closure or “change-in-service” of an underground storage tank system. This form is required to be filled out whether or not contamination is found. This checklist is to be completed by the Site Assessor and submitted **within thirty days of completing** these activities to the following address:

Dept. of Ecology  
UST Section  
PO Box 47655  
Olympia, WA 98504-7655

- I./II. UST Facility and Owner/Operator Information:** Fill out these sections completely. If you do not know your UST ID number, include the facility compliance tag number.
- III. Service Provider Information:** It is the responsibility of the ICC-certified Site Assessor to ensure that sampling and documentation procedures are completed in accordance with Ecology’s *Guidance for Site Checks and Site Assessment for Underground Storage Tanks*.
- IV. Tank Information:** Use the same Tank identification numbers listed on the facility’s Business License which is based on the most recent UST Addendum on file with Ecology. List the last substance stored in each tank, the tank sizes and the date the site check or site assessment was completed.
- V. Required Signature:** The Site Assessor signature certifies these procedures were followed.

All confirmed releases must be reported to Ecology by the owner within 24 hours and by service providers within 72 hours of discovery. A Site Characterization Report must be submitted to Ecology within 90 days after confirming a release.

**Further questions?** Please contact your regional office below and ask for a tank inspector to assist you.

<b>Regional Office</b>	<b>Counties Served</b>
Central (509) 575-2490	Benton, Chelan, Douglas, Kittitas, Klickitat, Okanogan, Yakima
Eastern (509) 329-3400	Adams, Asotin, Columbia, Ferry, Franklin, Garfield, Grant, Lincoln, Pend Oreille, Spokane, Stevens, Walla Walla, Whitman
HQ (360) 407-7170	Federal facilities in Western Washington
Northwest (425) 649-7000	Island, King, Kitsap, San Juan, Skagit, Snohomish, Whatcom
Southwest (360) 407-6300	Clallam, Clark, Cowlitz, Grays Harbor, Jefferson, Lewis, Mason, Pacific, Pierce, Skamania, Thurston, Wahkiakum

**or find a complete list of UST inspectors at:**  
[www.ecy.wa.gov/programs/tcp/ust-lust/people.html](http://www.ecy.wa.gov/programs/tcp/ust-lust/people.html)

To request materials in a format for the visually impaired call Ecology at 360-407-7170, Relay Service 711, or TTY 877-833-6341

## **APPENDIX B**

Laboratory Analytical Data Report



May 14, 2018

Mr. Harold Cashman  
Whatcom Environmental Svcs., Inc.  
228 E. Champion St., Suite 101  
Bellingham, WA 98225

Dear Mr. Cashman,

On May 9th, 1 sample was received by our laboratory and assigned our laboratory project number EV18050055. The project was identified as your Portal Way Station Site Check. The sample identification and requested analyses are outlined on the attached chain of custody record.

No abnormalities or nonconformances were observed during the analyses of the project samples.

Please do not hesitate to call me if you have any questions or if I can be of further assistance.

Sincerely,

ALS Laboratory Group

Rick Bagan  
Laboratory Director



**CERTIFICATE OF ANALYSIS**

CLIENT:	Whatcom Environmental Svcs., Inc. 228 E. Champion St., Suite 101 Bellingham, WA 98225	DATE:	5/14/2018
CLIENT CONTACT:	Harold Cashman	ALS JOB#:	EV18050055
CLIENT PROJECT:	Portal Way Station Site Check	ALS SAMPLE#:	EV18050055-01
CLIENT SAMPLE ID	Dispenser 7/8	DATE RECEIVED:	05/09/2018
		COLLECTION DATE:	5/7/2018 4:00:00 PM
		WDOE ACCREDITATION:	C601

**SAMPLE DATA RESULTS**

ANALYTE	METHOD	RESULTS	REPORTING LIMITS	DILUTION FACTOR	UNITS	ANALYSIS DATE	ANALYSIS BY
TPH-Volatile Range	NWTPH-GX	10000	600	200	MG/KG	05/09/2018	JMK
Benzene	EPA-8021	34	3.0	100	MG/KG	05/09/2018	JMK
Toluene	EPA-8021	300	10	200	MG/KG	05/09/2018	JMK
Ethylbenzene	EPA-8021	130	5.0	100	MG/KG	05/09/2018	JMK
Xylenes	EPA-8021	770	20	100	MG/KG	05/09/2018	JMK
TPH-Diesel Range	NWTPH-DX	10000	250	10	MG/KG	05/12/2018	EBS
TPH-Oil Range	NWTPH-DX	U	500	10	MG/KG	05/12/2018	EBS

SURROGATE	METHOD	%REC	ANALYSIS DATE	ANALYSIS BY
TFT 200X Dilution	NWTPH-GX	0 SUR07	05/09/2018	JMK
TFT 100X Dilution	EPA-8021	1900 SUR08	05/09/2018	JMK
TFT 200X Dilution	EPA-8021	9.10 SUR07	05/09/2018	JMK
C25 10X Dilution	NWTPH-DX	132	05/12/2018	EBS

U - Analyte analyzed for but not detected at level above reporting limit.  
 SUR08 -One or more surrogate recoveries are unavailable due to sample matrix interference. Target analytes were not affected by the interference. No qualification is necessary.  
 SUR07 -The surrogate recoveries could not be determined due to dilution below the calibration range.  
 Chromatogram indicates that it is likely that sample contains lightly weathered gasoline and weathered diesel.  
 Diesel range product results biased high due to gasoline range product overlap.



**CERTIFICATE OF ANALYSIS**

CLIENT:	Whatcom Environmental Svcs., Inc. 228 E. Champion St., Suite 101 Bellingham, WA 98225	DATE:	5/14/2018
CLIENT CONTACT:	Harold Cashman	ALS SDG#:	EV18050055
CLIENT PROJECT:	Portal Way Station Site Check	WDOE ACCREDITATION:	C601

**LABORATORY BLANK RESULTS**

**MBG-050918S2 - Batch 128232 - Soil by NWTPH-GX**

ANALYTE	METHOD	RESULTS	UNITS	REPORTING LIMITS	ANALYSIS DATE	ANALYSIS BY
TPH-Volatile Range	NWTPH-GX	U	MG/KG	3.0	05/09/2018	JMK

U - Analyte analyzed for but not detected at level above reporting limit.

**MB-050918S2 - Batch 128232 - Soil by EPA-8021**

ANALYTE	METHOD	RESULTS	UNITS	REPORTING LIMITS	ANALYSIS DATE	ANALYSIS BY
Benzene	EPA-8021	U	MG/KG	0.030	05/09/2018	JMK
Toluene	EPA-8021	U	MG/KG	0.050	05/09/2018	JMK
Ethylbenzene	EPA-8021	U	MG/KG	0.050	05/09/2018	JMK
Xylenes	EPA-8021	U	MG/KG	0.20	05/09/2018	JMK

U - Analyte analyzed for but not detected at level above reporting limit.

**MB-051118S - Batch 128341 - Soil by NWTPH-DX**

ANALYTE	METHOD	RESULTS	UNITS	REPORTING LIMITS	ANALYSIS DATE	ANALYSIS BY
TPH-Diesel Range	NWTPH-DX	U	MG/KG	25	05/12/2018	EBS
TPH-Oil Range	NWTPH-DX	U	MG/KG	50	05/12/2018	EBS

U - Analyte analyzed for but not detected at level above reporting limit.



**CERTIFICATE OF ANALYSIS**

CLIENT:	Whatcom Environmental Svcs., Inc. 228 E. Champion St., Suite 101 Bellingham, WA 98225	DATE:	5/14/2018
CLIENT CONTACT:	Harold Cashman	ALS SDG#:	EV18050055
CLIENT PROJECT:	Portal Way Station Site Check	WDOE ACCREDITATION:	C601

**LABORATORY CONTROL SAMPLE RESULTS**

**ALS Test Batch ID: 128232 - Soil by NWTPH-GX**

SPIKED COMPOUND	METHOD	%REC	RPD	QUAL	LIMITS		ANALYSIS DATE	ANALYSIS BY
					MIN	MAX		
TPH-Volatile Range - BS	NWTPH-GX	86.8			66.5	122.7	05/09/2018	JMK
TPH-Volatile Range - BSD	NWTPH-GX	85.0	2		66.5	122.7	05/09/2018	JMK

**ALS Test Batch ID: 128232 - Soil by EPA-8021**

SPIKED COMPOUND	METHOD	%REC	RPD	QUAL	LIMITS		ANALYSIS DATE	ANALYSIS BY
					MIN	MAX		
Benzene - BS	EPA-8021	98.5			67.7	124	05/09/2018	JMK
Benzene - BSD	EPA-8021	99.6	1		67.7	124	05/09/2018	JMK
Toluene - BS	EPA-8021	98.9			71	123	05/09/2018	JMK
Toluene - BSD	EPA-8021	100	1		71	123	05/09/2018	JMK
Ethylbenzene - BS	EPA-8021	99.7			69.8	117	05/09/2018	JMK
Ethylbenzene - BSD	EPA-8021	101	1		69.8	117	05/09/2018	JMK
Xylenes - BS	EPA-8021	101			70	119	05/09/2018	JMK
Xylenes - BSD	EPA-8021	102	1		70	119	05/09/2018	JMK

**ALS Test Batch ID: 128341 - Soil by NWTPH-DX**

SPIKED COMPOUND	METHOD	%REC	RPD	QUAL	LIMITS		ANALYSIS DATE	ANALYSIS BY
					MIN	MAX		
TPH-Diesel Range - BS	NWTPH-DX	97.4			75.5	122.1	05/11/2018	EBS
TPH-Diesel Range - BSD	NWTPH-DX	94.6	3		75.5	122.1	05/11/2018	EBS

APPROVED BY

Laboratory Director



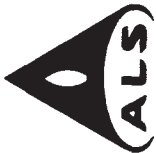

ALS Environmental  
 8620 Holly Drive, Suite 100  
 Everett, WA 98208  
 Phone (425) 356-2600  
 Fax (425) 356-2626  
<http://www.alsglobal.com>

# Chain of Custody/ Laboratory Analysis Request

ALS Job# (Laboratory Use Only)

EV18050055

Date 5/8/18 Page 1 Of 1

PROJECT ID: Postal Way Station Site Check  
 REPORT TO COMPANY: Wharton Environmental Services  
 PROJECT MANAGER: Harold Cashman  
 ADDRESS: 208 E. Champion St. #101  
Bellingham, WA 98225  
 PHONE: \_\_\_\_\_ P.O. #: \_\_\_\_\_  
 E-MAIL: \_\_\_\_\_  
 INVOICE TO COMPANY: Same as above  
 ATTENTION: \_\_\_\_\_  
 ADDRESS: \_\_\_\_\_

ANALYSIS REQUESTED				OTHER (Specify)																												
SAMPLE I.D.	DATE	TIME	TYPE	LAB#	NWTPH-HCID	NWTPH-DX	NWTPH-GX	BTEX by EPA 8021	MTBE by EPA 8260	Halogenated Volatiles by EPA 8260	Volatile Organic Compounds by EPA 8260	EDB / EDC by EPA 8260 SIM (water)	EDB / EDC by EPA 8260 (soil)	Semivolatile Organic Compounds by EPA 8270	Polycyclic Aromatic Hydrocarbons (PAH) by EPA 8270 SIM	PCB by EPA 8082	Pesticides by EPA 8081	Metals-MTCA-5	RCRA-8	Pt Pol	TAL	Metals Other (Specify)	TCLP-Metals	VOA	Semi-Vol	Pest	Herbs	RECEIVED IN GOOD CONDITION?				
1. Dispenser 7/8	5/7/18	4:00	Soil	1	XX	XX	XX	X																								
2.																																
3.																																
4.																																
5.																																
6.																																
7.																																
8.																																
9.																																
10.																																

SPECIAL INSTRUCTIONS Sample collected via Method 5035A

SIGNATURES (Name, Company, Date/Time):

1. Relinquished By: Mark Nes 5/8/18 1:30  
 Received By: Paul Sp... ALS 5/8/18 1:15  
 2. Relinquished By: \_\_\_\_\_  
 Received By: \_\_\_\_\_

TURNAROUND REQUESTED in Business Days\*  
 OTHER: \_\_\_\_\_  
 Specify: \_\_\_\_\_  
 Organic, Metals & Inorganic Analysis  
 10 Standard  5  3  2  1 SAME DAY  
 Fuels & Hydrocarbon Analysis  
 10 Standard  5  3  2  1 SAME DAY

\*Turnaround request less than standard may incur Rush Charges