

Draft Cleanup Action Plan

R.G. Haley Site



Public Meeting
February 28, 2018



DEPARTMENT OF
ECOLOGY
State of Washington

Why We're Here Today:

Public Comment Period:

- **Cleanup Action Plan**
- Agreed Order
- SEPA Determination
- Public Participation Plan



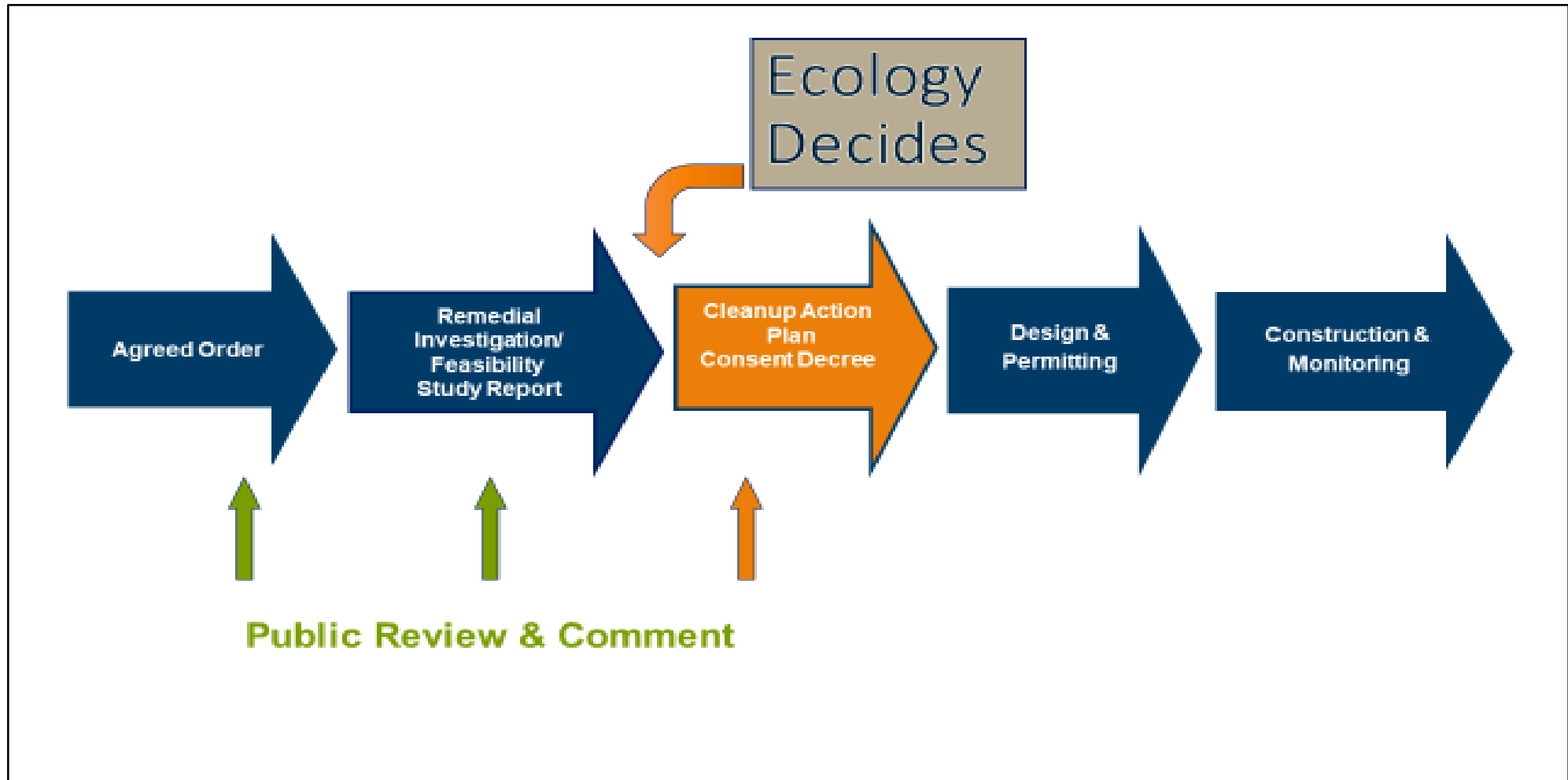

DEPARTMENT OF
ECOLOGY
State of Washington

Bellingham Bay MTCA Sites

5/2/2014

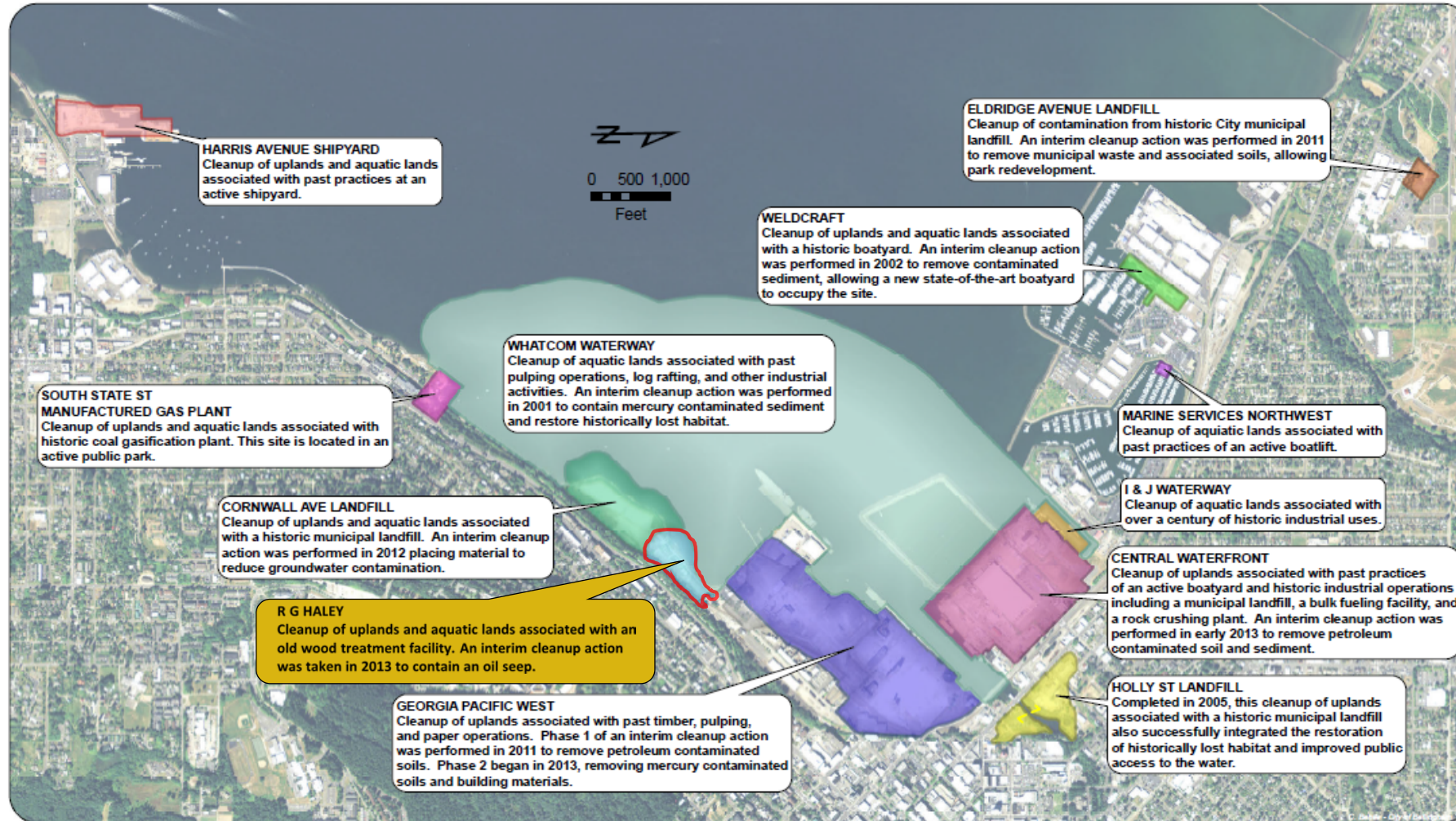

DEPARTMENT OF
ECOLOGY
State of Washington

Site History



Key Contaminants and Affected Media

An aerial photograph of an industrial facility. In the foreground, there is a large body of water, possibly a reservoir or a large pond, with several wooden structures or rafts floating in it. The facility itself consists of several large, rectangular buildings with light-colored roofs, some of which appear to be made of metal. There are also smaller structures and what looks like a parking lot or storage area with various vehicles and equipment. A road or path curves around the facility. In the background, there is a highway with a few cars visible. The overall scene suggests a large-scale industrial or manufacturing site.

- Petroleum
- Pentachlorophenol
- Dioxins
- cPAHs

Affected Media:

- Soil/Soil Vapor
- Groundwater
- Sediment

Conceptual Site Model

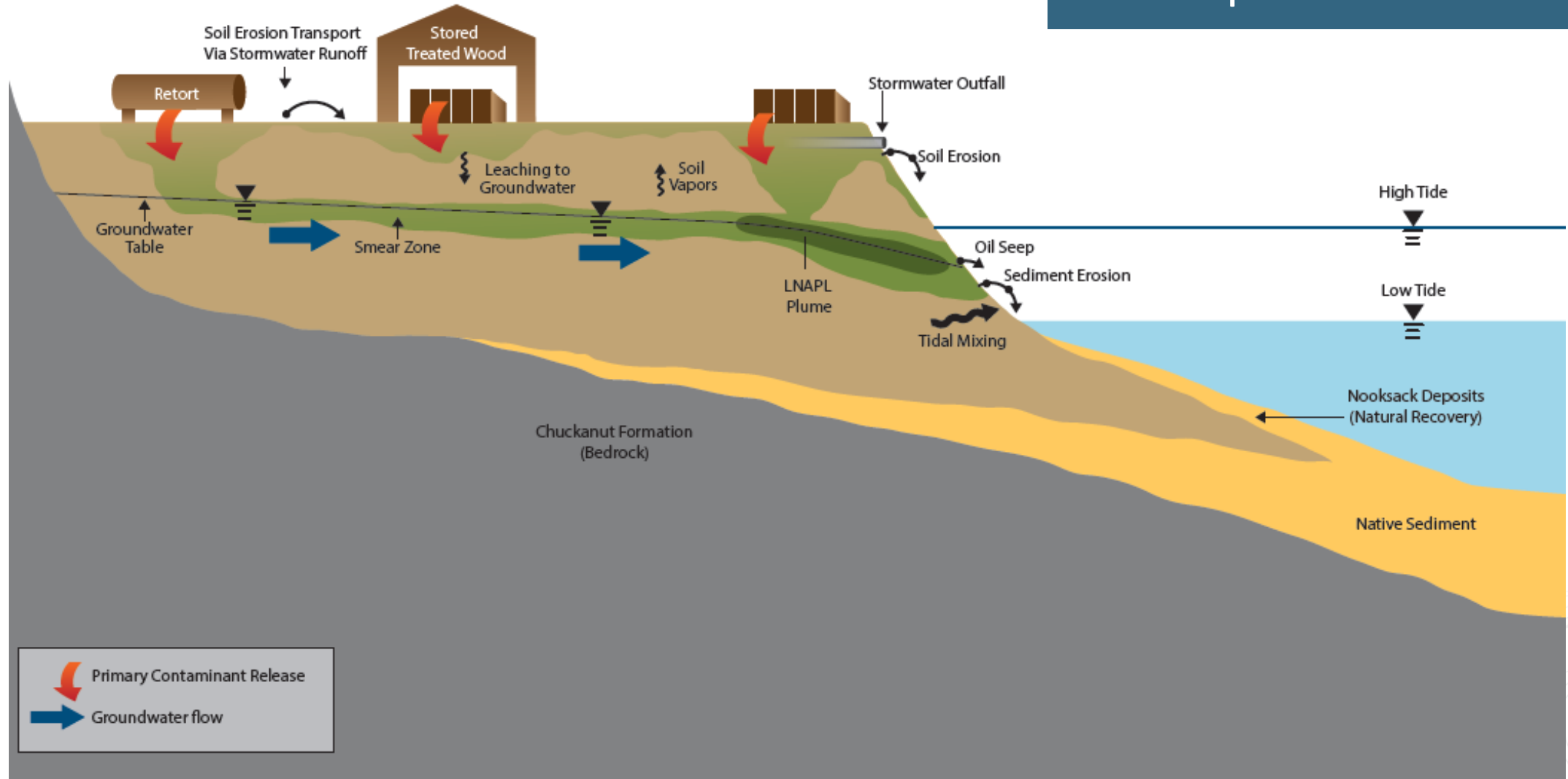

DEPARTMENT OF
ECOLOGY
State of Washington

Areas of Contamination

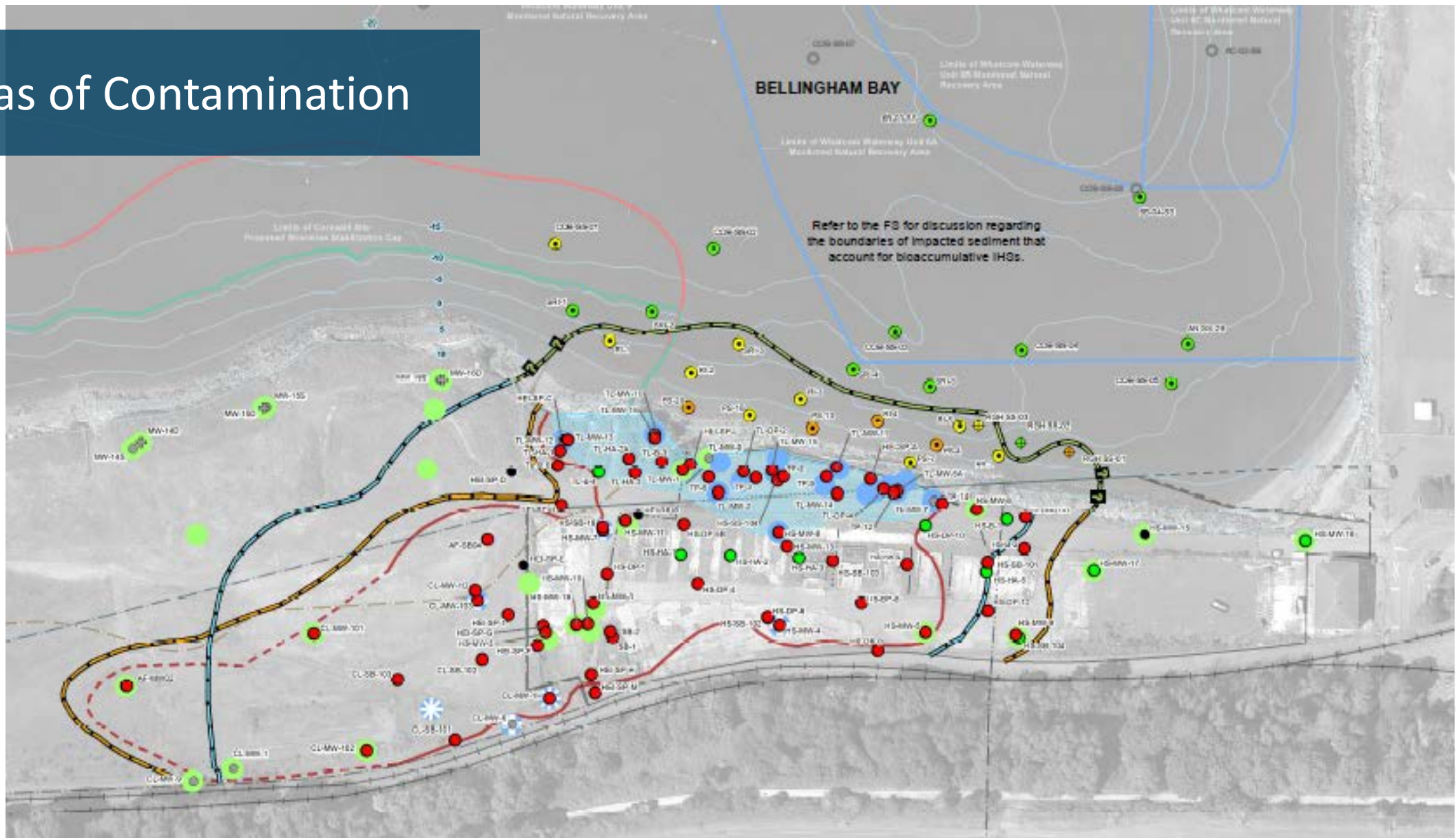

DEPARTMENT OF
ECOLOGY
State of Washington

Post RI Sampling



DEPARTMENT OF
ECOLOGY
State of Washington

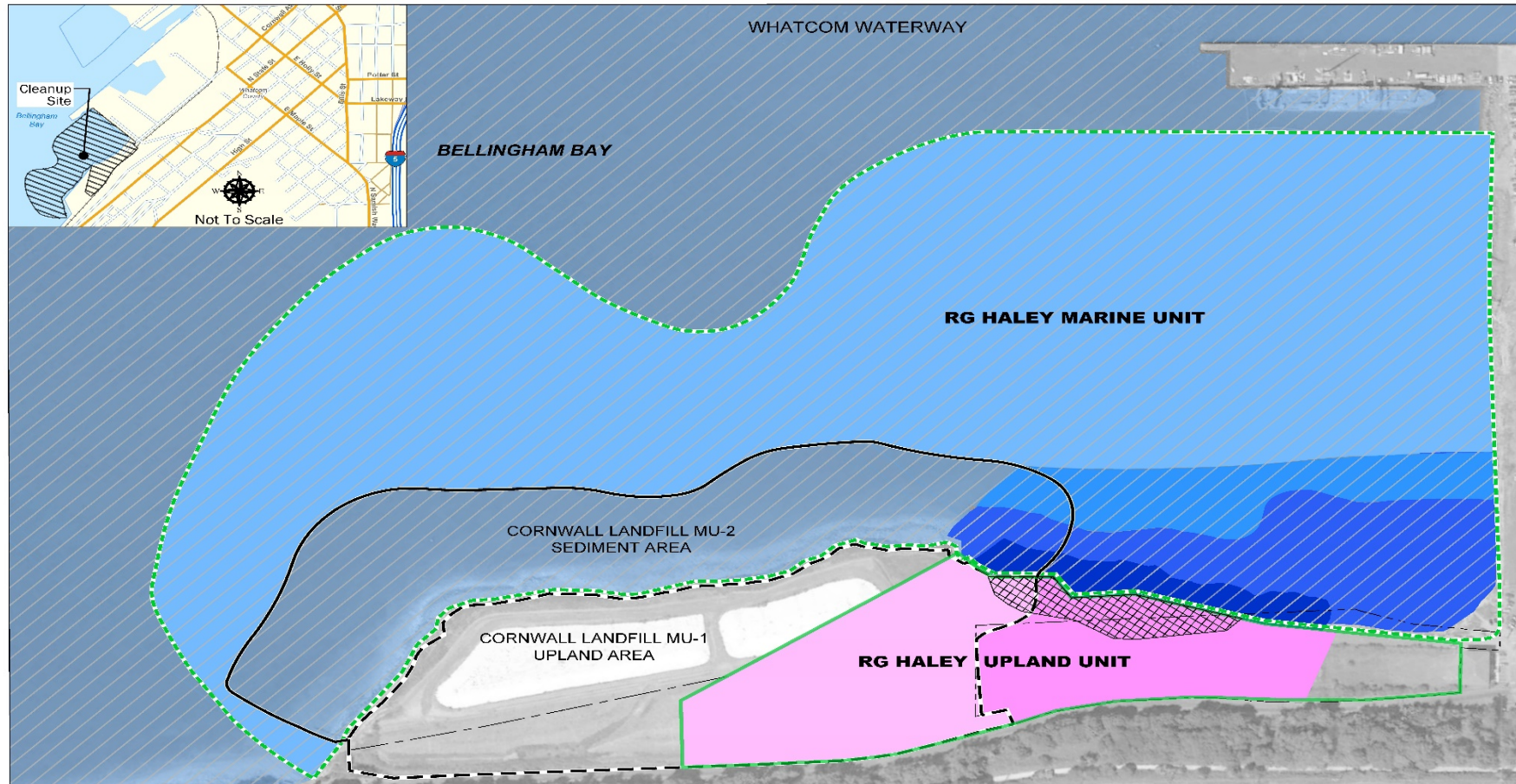

OVERLAPPING CLEANUP SITES

- RG Haley Upland Unit Boundary
- RG Haley Marine Unit Boundary
- Cornwall Landfill MU-1 Upland Area Boundary
- Cornwall Landfill MU-2 Sediment Area Boundary
- Whatcom Waterway Sediment Site

RG HALEY CLEANUP PLAN

- RG Haley Low-Permeability Soil Cap
- Combined RG Haley/Cornwall Low-Permeability Soil Cap
- Soil Solidification
- Sediment Removal and Cap
- Sediment Cap
- Enhance Naturally-Accumulating Sediment Cap
- Monitor Naturally-Accumulating Sediment Cap

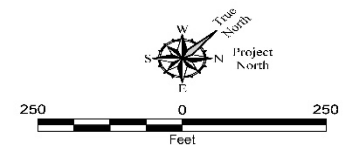

Cleanup Plan
RG Haley Site
Bellingham, WA



DEPARTMENT OF
ECOLOGY
 State of Washington

Feasibility Study – Evaluate Cleanup Alternatives

Remedial Technologies



Assemble Alternatives

Alternatives cost range:
\$14M - \$180M



Vertical Shoreline Barrier



Vertical Shoreline Barrier

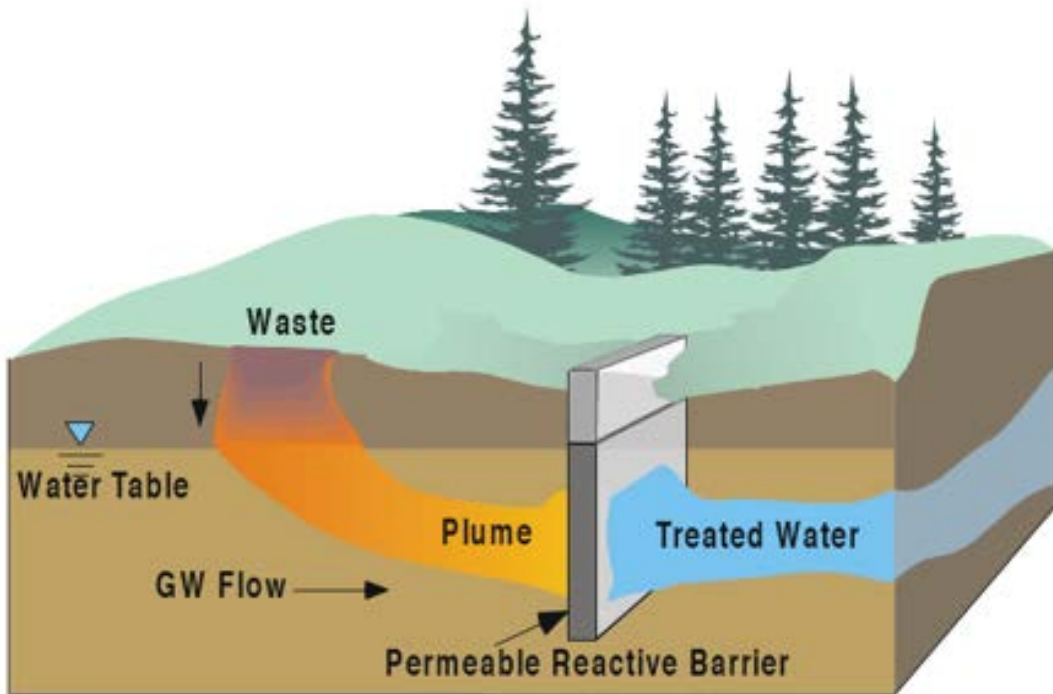

Oil Removal



In-Situ Soil Treatment



Soil Removal / Incineration



Upland Cap



DEPARTMENT OF
ECOLOGY
State of Washington

Sediment Removal:



DEPARTMENT OF
ECOLOGY
State of Washington

Natural Sedimentation

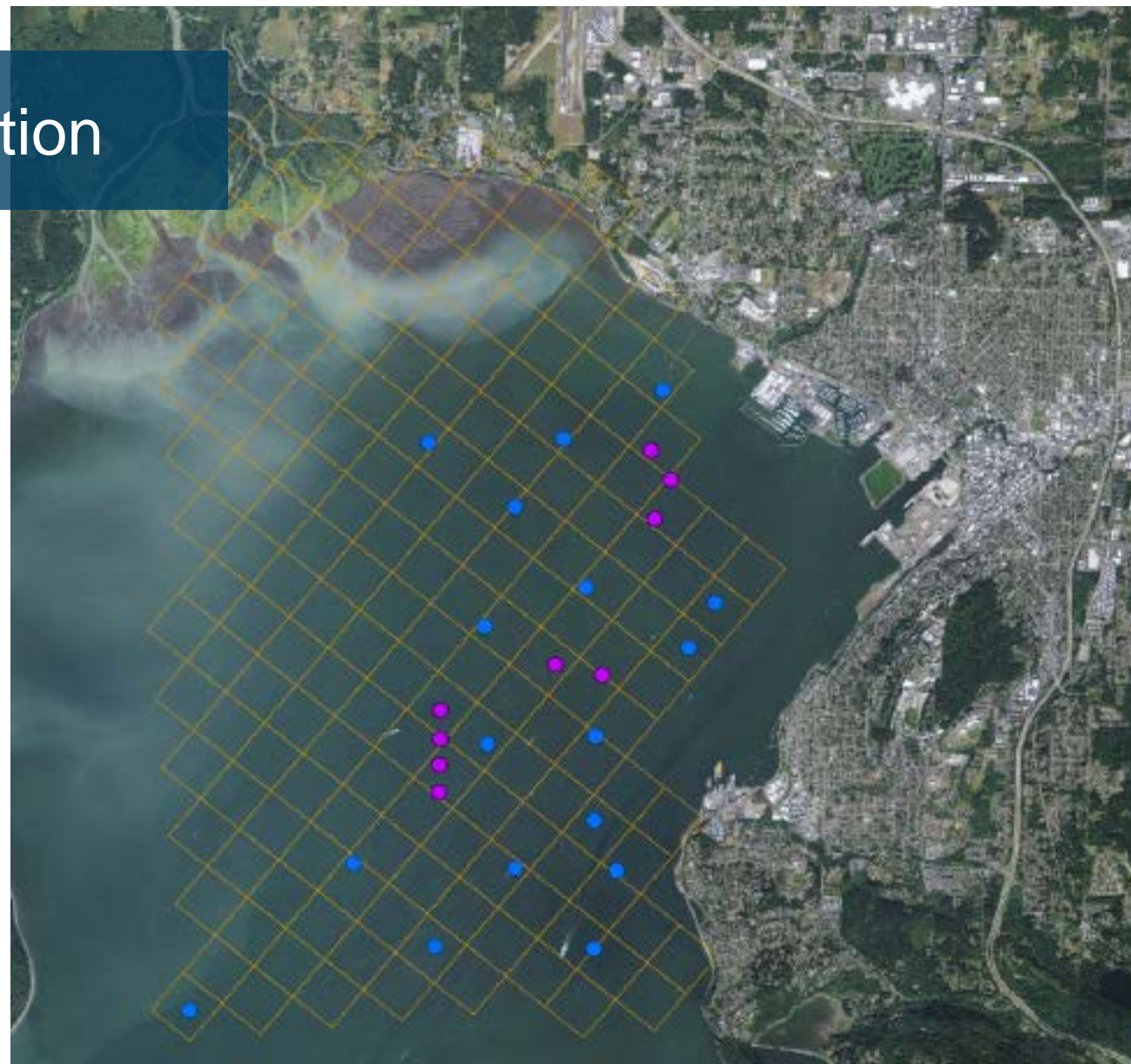

Bellingham Bay

Legend

- Station locations
- Station with type of turbidity

0 5 10 20
Kilometers



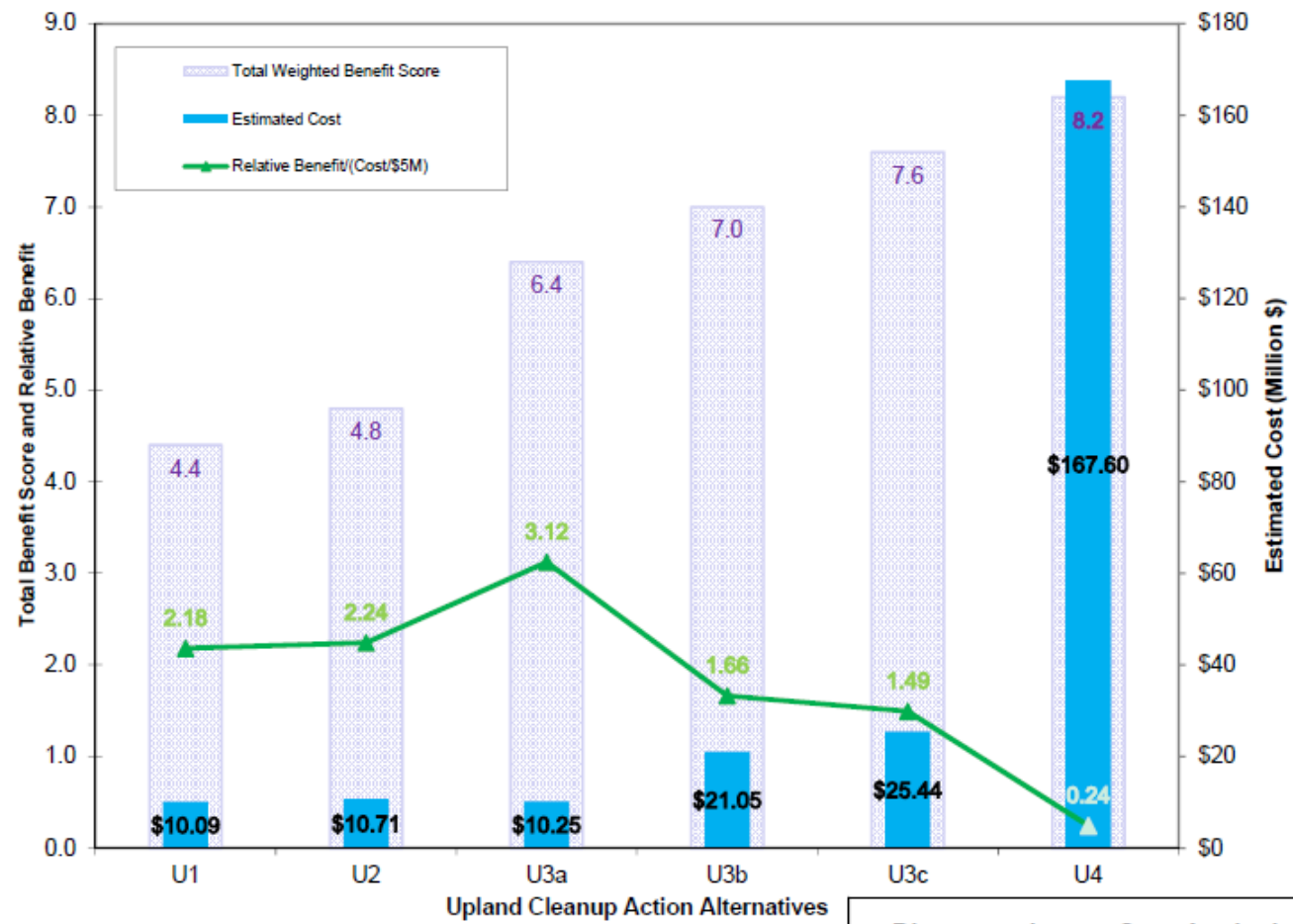

Disproportionate Cost Analysis - Upland

RG Haley Site
Bellingham, Washington

GEOENGINEERS  **Figure 9-24**



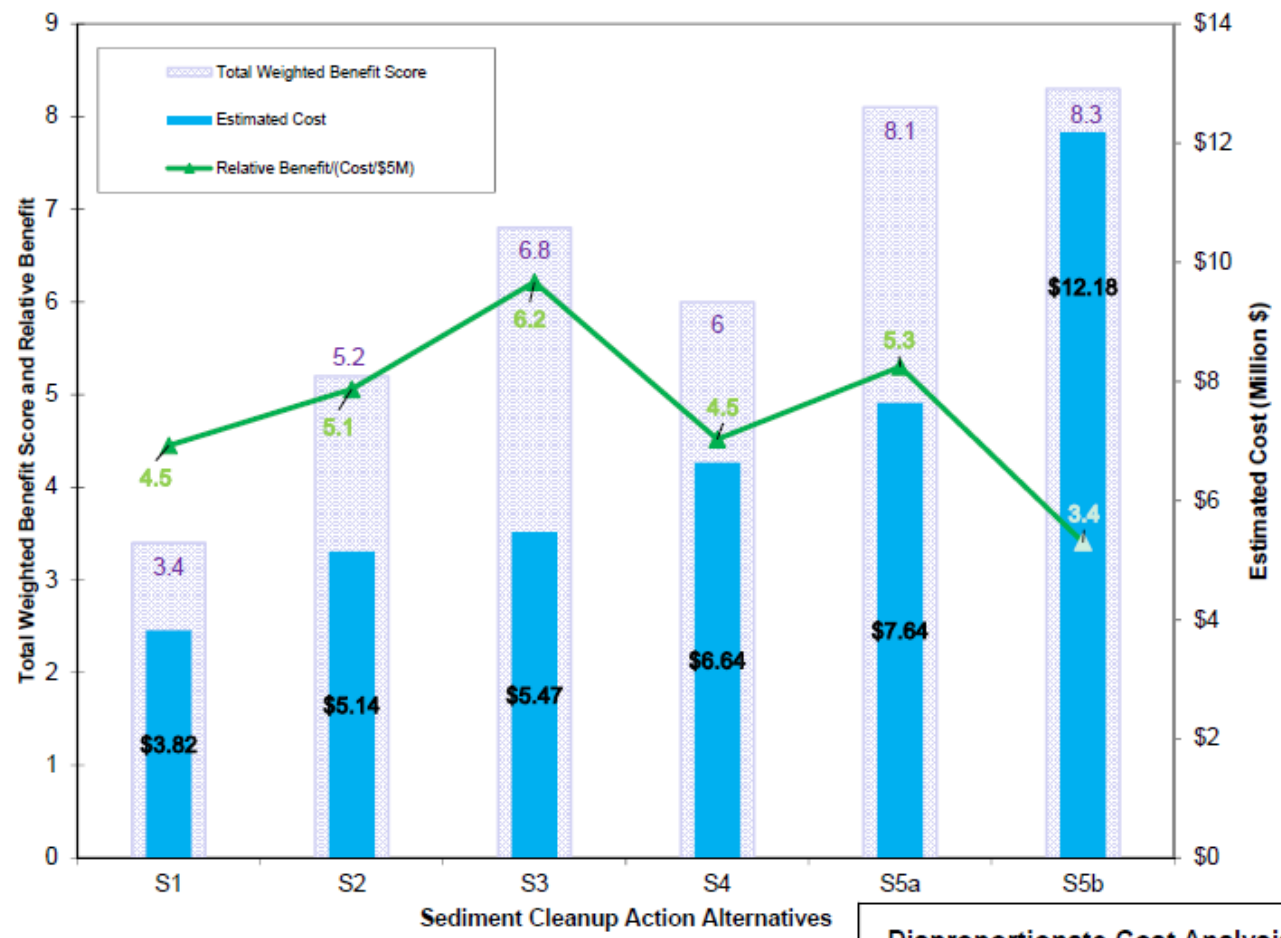

Disproportionate Cost Analysis - Sediment

RG Haley Site
Bellingham, Washington

GEOENGINEERS  **Figure 9-25**



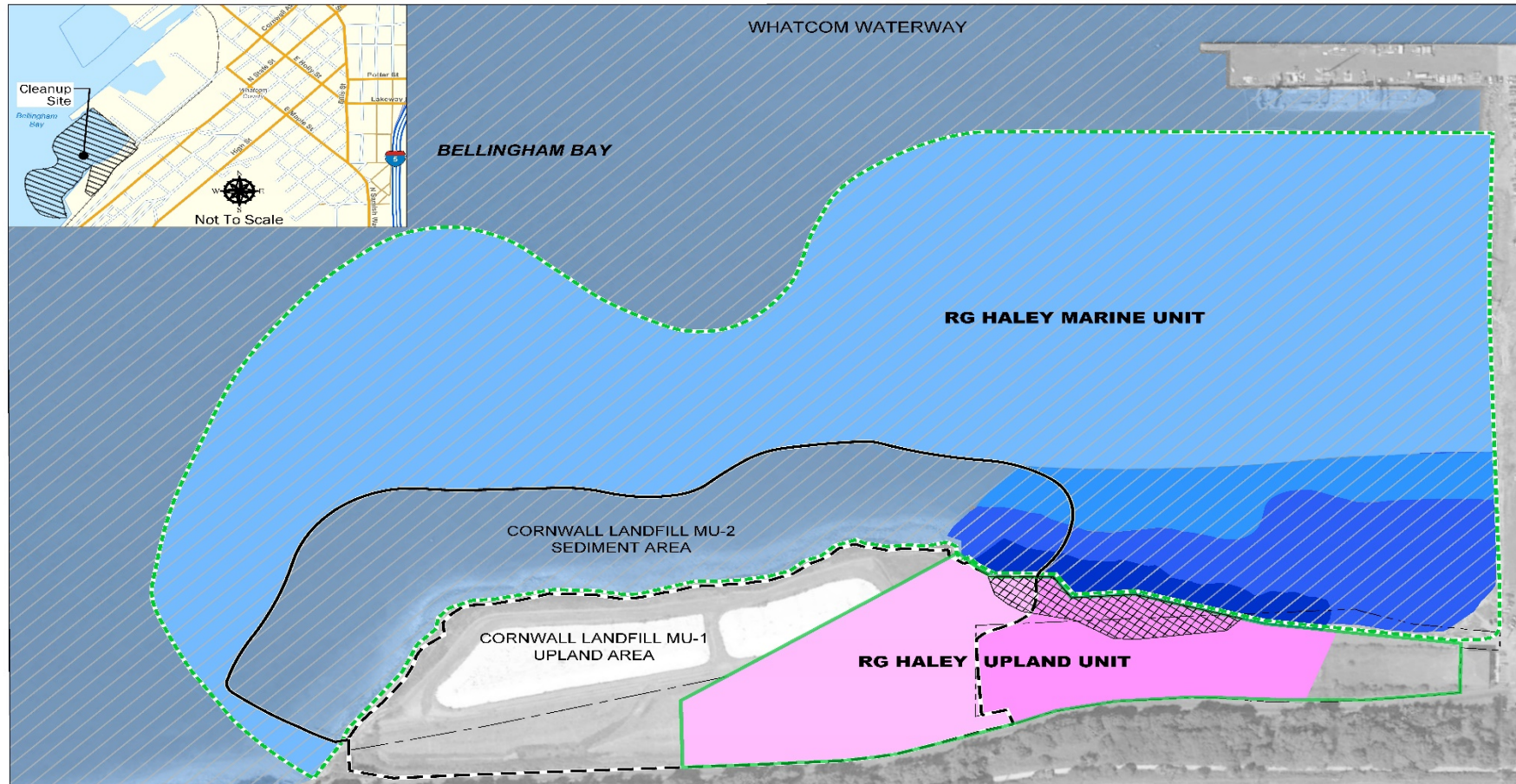

OVERLAPPING CLEANUP SITES

-  RG Haley Upland Unit Boundary
-  RG Haley Marine Unit Boundary
-  Cornwall Landfill MU-1 Upland Area Boundary
-  Cornwall Landfill MU-2 Sediment Area Boundary
-  Whatcom Waterway Sediment Site

RG HALEY CLEANUP PLAN

-  RG Haley Low-Permeability Soil Cap
-  Combined RG Haley/Cornwall Low-Permeability Soil Cap
-  Soil Solidification
-  Sediment Removal and Cap
-  Sediment Cap
-  Enhance Naturally-Accumulating Sediment Cap
-  Monitor Naturally-Accumulating Sediment Cap

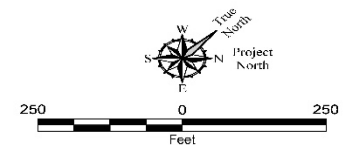

Cleanup Plan
RG Haley Site
Bellingham, WA



DEPARTMENT OF
ECOLOGY
 State of Washington

Preferred Alternative From FS

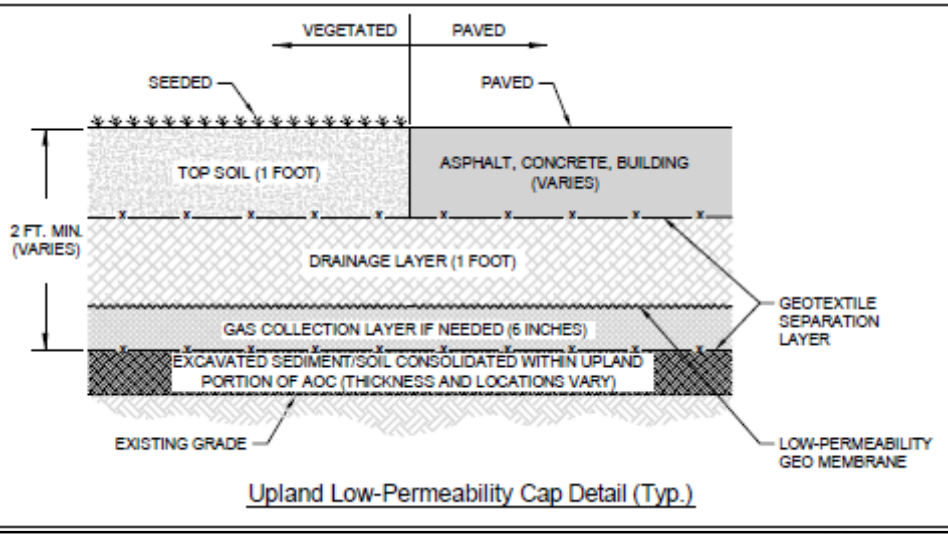
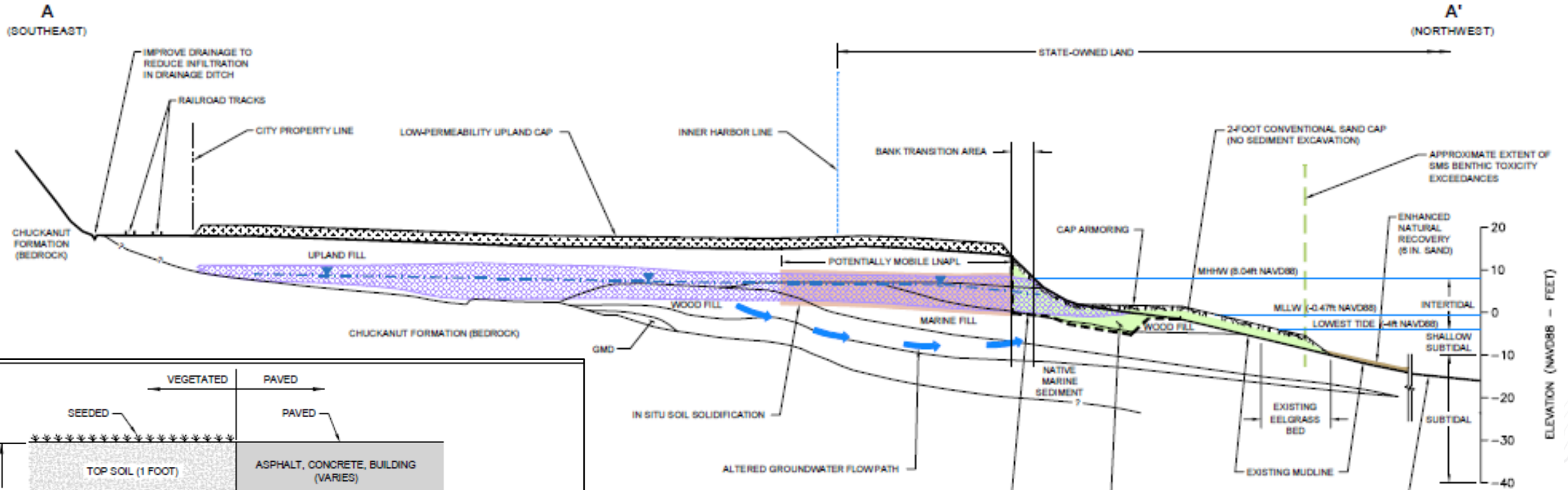

DEPARTMENT OF
ECOLOGY
State of Washington

Coordination with Cornwall Site

- Integrated upland gas control and capping systems in overlap area
- Sequencing of aquatic cleanup elements
- Implementation of cleanup actions for both sites likely to be implemented as a single construction project



Next Steps

- Finalize the CAP and AO (after public comment): April 2018
- Engineering Design: April 2018 – April 2019
- Permitting: January 2019 - ??

How to Comment:

Comment Period: February 20 – March 21, 2018

- Online
 - Bit.ly/RGHaley-CAP-comments
- Use comment card on sign-in table
- Mark Adams – Site Manager
 - 3190 160th Avenue SE
 - Bellevue, WA 98008-5452
 - (425) 649-7107
 - Mark.Adams@ecy.wa.gov

