

APPENDIX A

SELECTED HISTORICAL PHOTOGRAPHS OF THE PROPERTY



ENGINE

W. H. H. H.



SHELL

JIM'S
AUTO ELECTRIC

TUNE-UP

CARBURETORS

JIM'S
AUTO
ELECTRIC

830

ATT E-MER

SHELL

For Big Power
Difference...
switch to
SHELL

STOP!
HAVE
SERVICE
BELINE

18833-11
10-1-56



S.G.
10-66
F1915

EDEN
30-25-4 B-7 L T 11/11/68

7

"B"

(REAR)

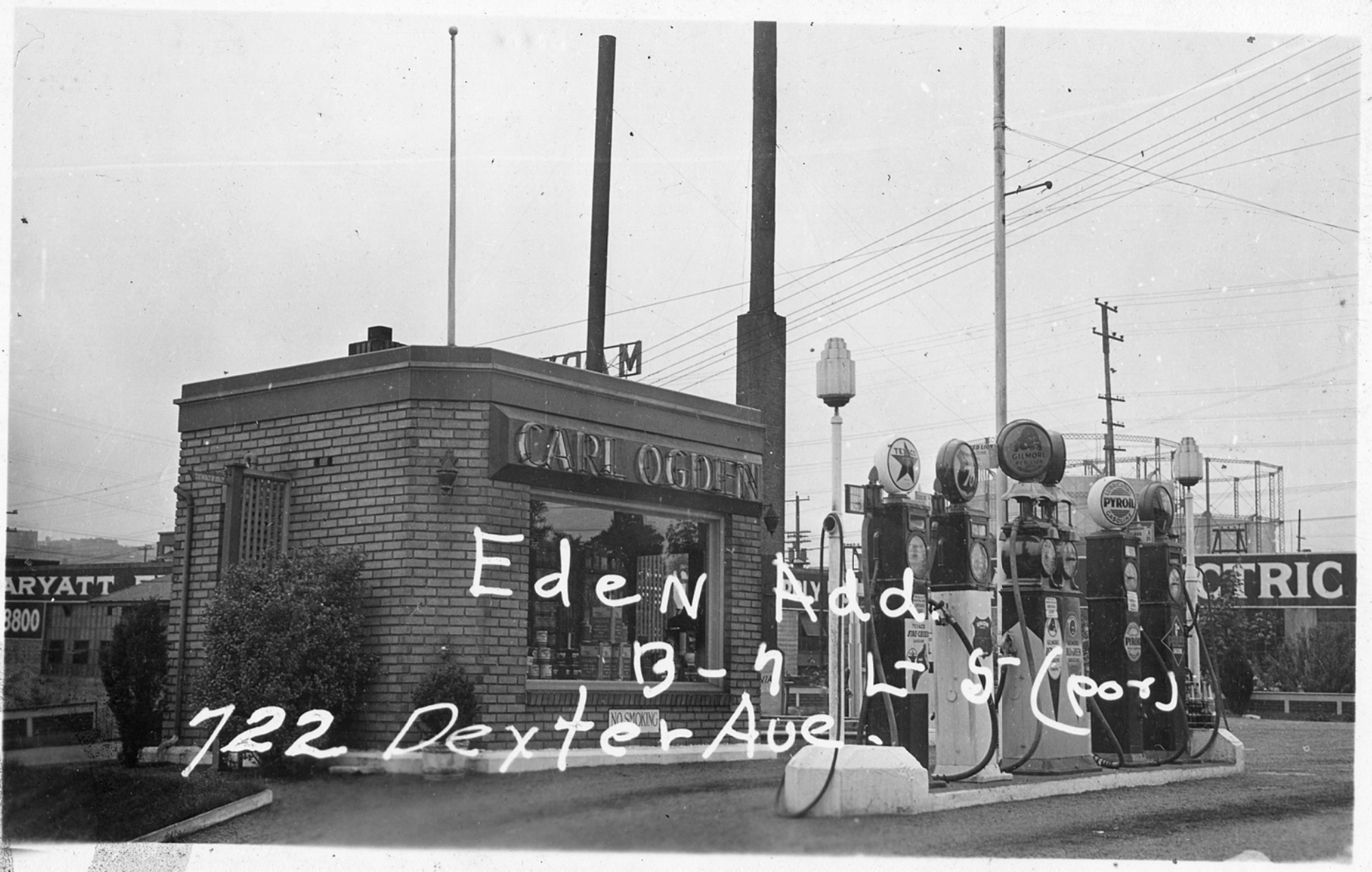

CARL OGDEN

Eden Add.
B-7 Lt 5 (por)
722 Dexter Ave.

ARYATT
8800

ELECTRIC

NO SMOKING



K
1-20-48
FL 1915

EDEN ADD
B-7 L-1 (garage)
770 Roy St.



770- Roy st.

E
L
D
C
A
D
1
2
P
3
4
5
6



K
1-20-48
F-1915

EDEN ADD

B-7 L-1

770 ROY ST



S.G.
10-66
F1915

6.

EDEN
30-25-4 B-7 L 1 thru 8
770 Roy St.

B.

(FRONT)

A
AMERICAN LINEN
SUPPLY COMPANY



DATE: _____ 03/07/13
 DRAWN BY: _____ NAC
 CHECKED BY: _____ DRAFT
 CAD FILE: _____ 0797-001_2013RI_AERIALS

PROJECT NAME: _____ 700 DEXTER PROPERTY
 PROJECT NUMBER: _____ 0797-001
 STREET ADDRESS: _____ 700 DEXTER AVENUE NORTH
 CITY, STATE: _____ SEATTLE, WASHINGTON

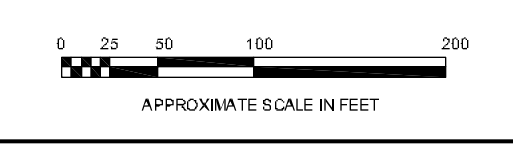
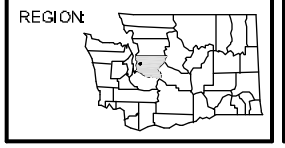

AERIAL 1937

P:\0797 FRONTIER ENV MGMT\700 DEXTER\TECHNICAL\2013\RI\AERIALS\0797-001_2013RI_AERIALS.DWG 5/7/2013



DATE: 03/07/13
DRAWN BY: NAC
CHECKED BY: DRAFT
CAD FILE: 0797-001_2013RI_AERIALS

PROJECT NAME: 700 DEXTER PROPERTY
PROJECT NUMBER: 0797-001
STREET ADDRESS: 700 DEXTER AVENUE NORTH
CITY, STATE: SEATTLE, WASHINGTON

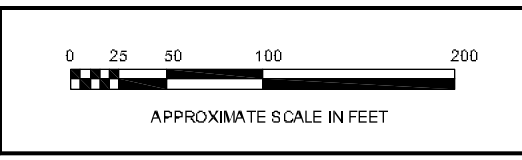
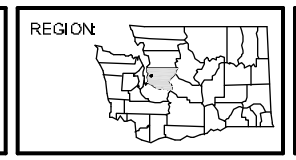

AERIAL 1953

0797-001-RI-1953



DATE: _____ 03/07/13
 DRAWN BY: _____ NAC
 CHECKED BY: _____ DRAFT
 CAD FILE: _____ 0797-001_2013RI_AERIALS

PROJECT NAME: _____ 700 DEXTER PROPERTY
 PROJECT NUMBER: _____ 0797-001
 STREET ADDRESS: _____ 700 DEXTER AVENUE NORTH
 CITY, STATE: _____ SEATTLE, WASHINGTON

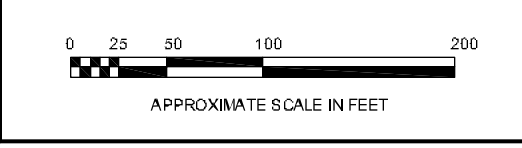
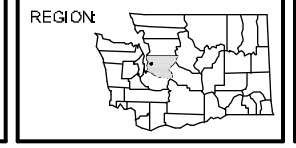

AERIAL 1970

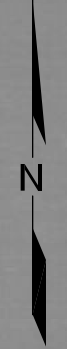

DATE: _____ 03/07/13
 DRAWN BY: _____ NAC
 CHECKED BY: _____ DRAFT
 CAD FILE: _____ 0797-001_2013RI_AERIALS

PROJECT NAME: _____ 700 DEXTER PROPERTY
 PROJECT NUMBER: _____ 0797-001
 STREET ADDRESS: _____ 700 DEXTER AVENUE NORTH
 CITY, STATE: _____ SEATTLE, WASHINGTON

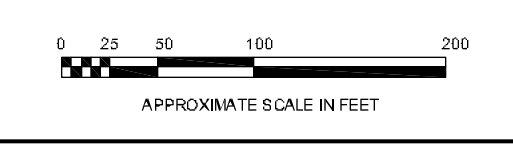
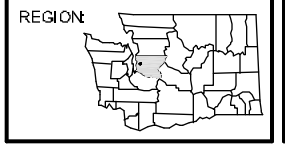

AERIAL 1995

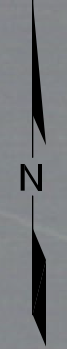

DATE: _____ 03/07/13
 DRAWN BY: _____ NAC
 CHECKED BY: _____ DRAFT
 CAD FILE: _____ 0797-001_2013RI_AERIALS

PROJECT NAME: _____ 700 DEXTER PROPERTY
 PROJECT NUMBER: _____ 0797-001
 STREET ADDRESS: _____ 700 DEXTER AVENUE NORTH
 CITY, STATE: _____ SEATTLE, WASHINGTON

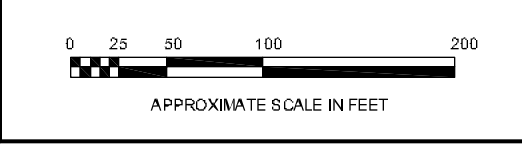
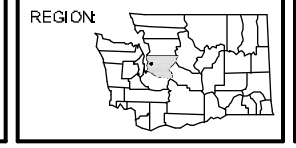

AERIAL 2001



DATE: _____ 03/07/13
 DRAWN BY: _____ NAC
 CHECKED BY: _____ DRAFT
 CAD FILE: _____ 0797-001_2013RI_AERIALS

PROJECT NAME: _____ 700 DEXTER PROPERTY
 PROJECT NUMBER: _____ 0797-001
 STREET ADDRESS: _____ 700 DEXTER AVENUE NORTH
 CITY, STATE: _____ SEATTLE, WASHINGTON

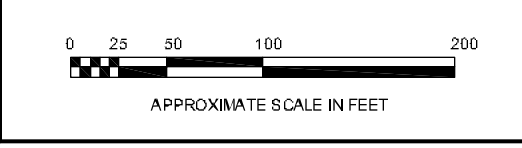
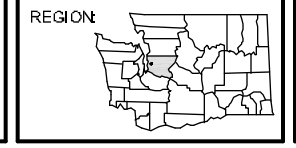

AERIAL 2013



AMERICAN LINEN SUPPLY CO.

BROAD ST.
MERCER ST.
DETOUR

BROAD
ST.

ONE
WAY
←

BROAD ST.
MERCER ST.
DETOUR

18833-2
10-1-56



Search

King County Department of Assessments

Fair, Equitable, and Understandable Property Valuations

You're in: Assessments >> Online Services >> eReal Property >> Pictures

[SHARE](#) [SITEMAP](#)

- [Home](#)
- [Quick answers](#)
- [Property assessments](#)
- [Taxpayer assistance](#)
- [Online services](#)
- [Reports, data](#)
- [Forms](#)
- [News room](#)
- [Contact us](#)
- [About us](#)
- [Site map](#)

Department of Assessments
500 Fourth Avenue,
Suite ADM-AS-0708,
Seattle, WA 98104

Office Hours:
Mon., Tue., Wed., Fri.
8:30 AM to 4:30 PM

Thu. 9:30 AM to 4:30 PM

TEL: 206-296-7300
FAX: 206-296-5107
TTY: 206-296-7888

[Send us mail](#)

- [New Search](#)
- [Property Tax Bill](#)
- [Map This Property](#)
- [Glossary of Terms](#)
- [Property Detail](#)
- [Area Report](#)

Parcel Number: 224900-0285

Building - Current Image(s)	Building Number
	1
	1

Reference Links:

- [Property Tax Advisor](#)
- [Washington State Department of Revenue](#) (External link)
- [Washington State Board of Tax Appeals](#) (External link)
- [Board of Appeals/Equalization](#)
- [Districts Report](#)
- [iMap](#)
- [Recorder's Office](#)

[Scanned images of surveys and other map documents](#)

[Scanned images of plats](#)



1



1



2