

**APPENDIX B-2**

**SELECTED SOUNDEARTH STRATEGIES DRAFT RI AND CAP FIGURES**

**BILL OF MATERIAL For Two Boilers**

MARK	QUANTITY	SIZE	DESCRIPTION	MATL.	REMARKS
301	1	-	Boiler Foundation As Shown	-	See Det.
2	1	-	Boiler Foundation Opp Hand	-	See Det.
3	8	-	Anchor Bolt Assemblies	SH	See Det.
4	8	-	✓	✓	✓
5	16	-	✓	✓	✓
6	20	-	✓	✓	✓
7	-	-	Reinforcing Steel	-	See Schedule
8	-	-			
9	-	-			

**Mark 307 REINFORCING SCHEDULE - For 2 Boilers**

MARK	QUANTITY	SIZE	DESCRIPTION	REMARKS
307A	24	16'-1"	1/2" Bottom Bars	
B	14	21'-2"	1/2" Bottom Bars - longit.	
C	8	17'-6"	3/8" Straight	
D	45	3'-5"	1/2" straight - verticals	
E	12	11'-10"	1/2" straight - Horiz.	
F	12	19'-0"	3/4" Hooked.	
G	8	18'-1"	1/2" End wall horizontal	
H	14	6'-8"	1/2" Straight	
I	14	8'-9"	1/2" Straight	
J	45	2'-0"	1/2" Straight	
K	48	4'-5"	1/2" Dovels hooked	
L	12	8'-5"	1/2" Straight	
M	12	14'-6"	1/2" Horiz. Inside side wall.	
N	24	8'-9"	1/4" Horizontal - straight	
O	14	9'-6"	1/2" Longitudinal - straight	
P	14	8'-5"	1/2" Longitudinal - Bent.	

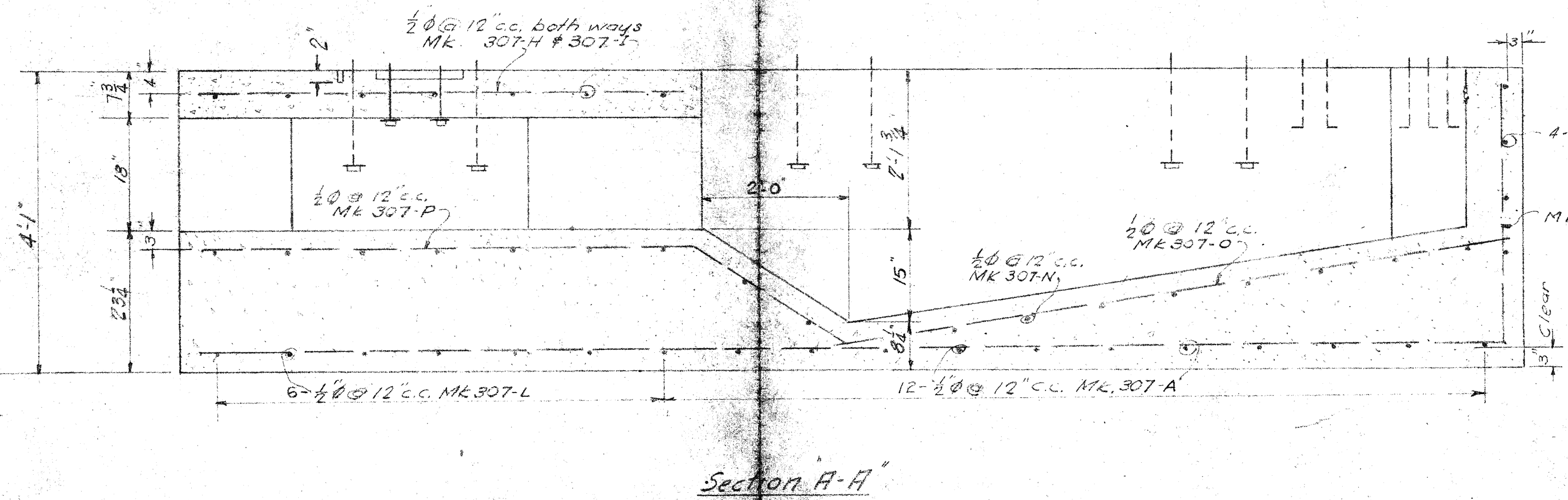
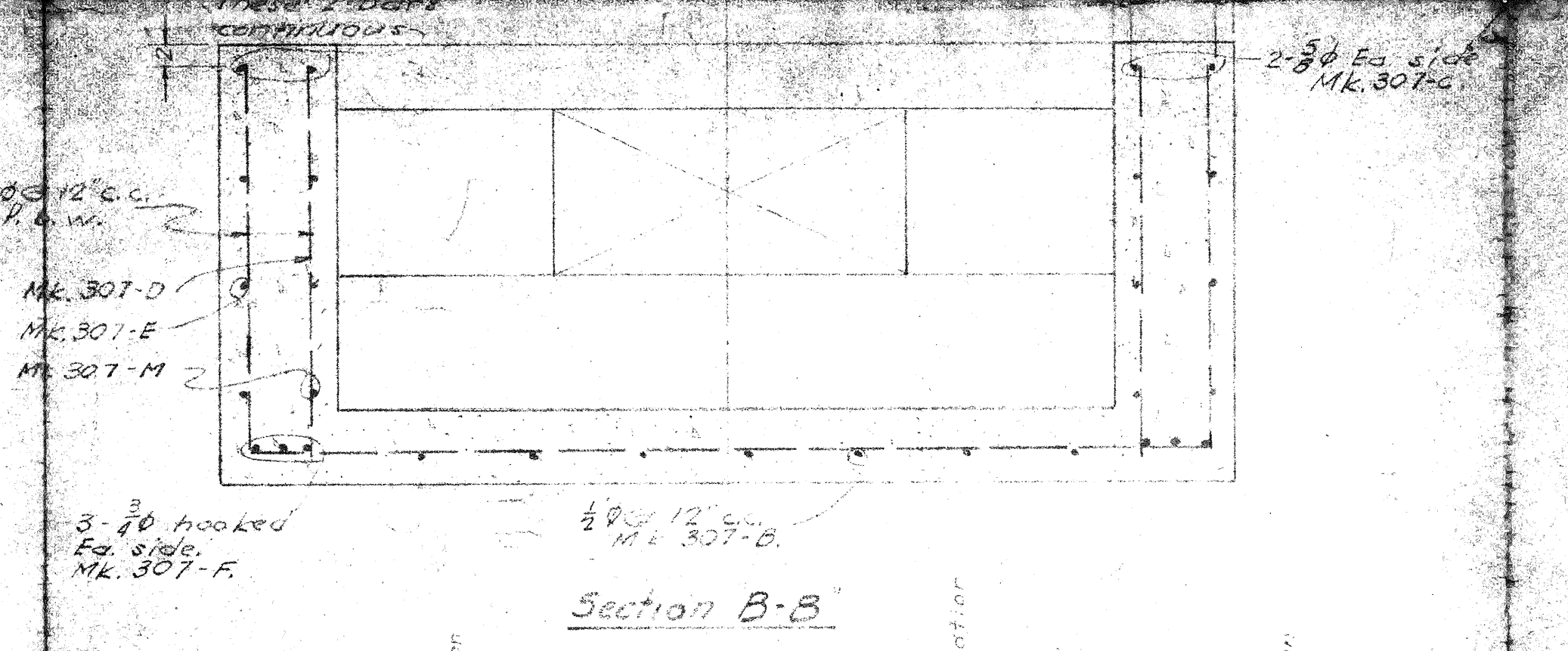
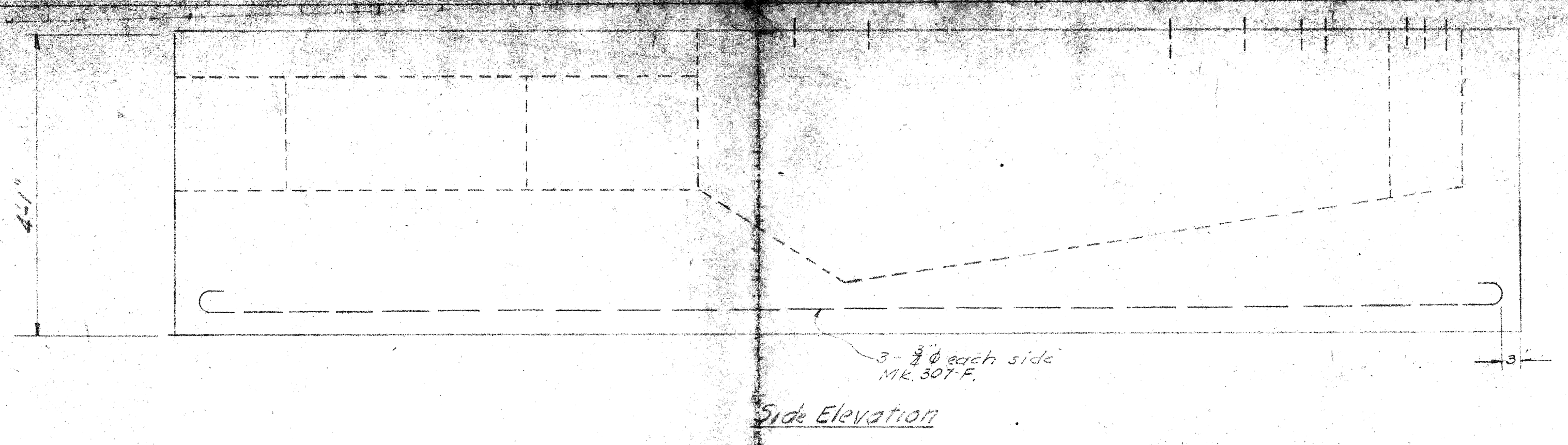
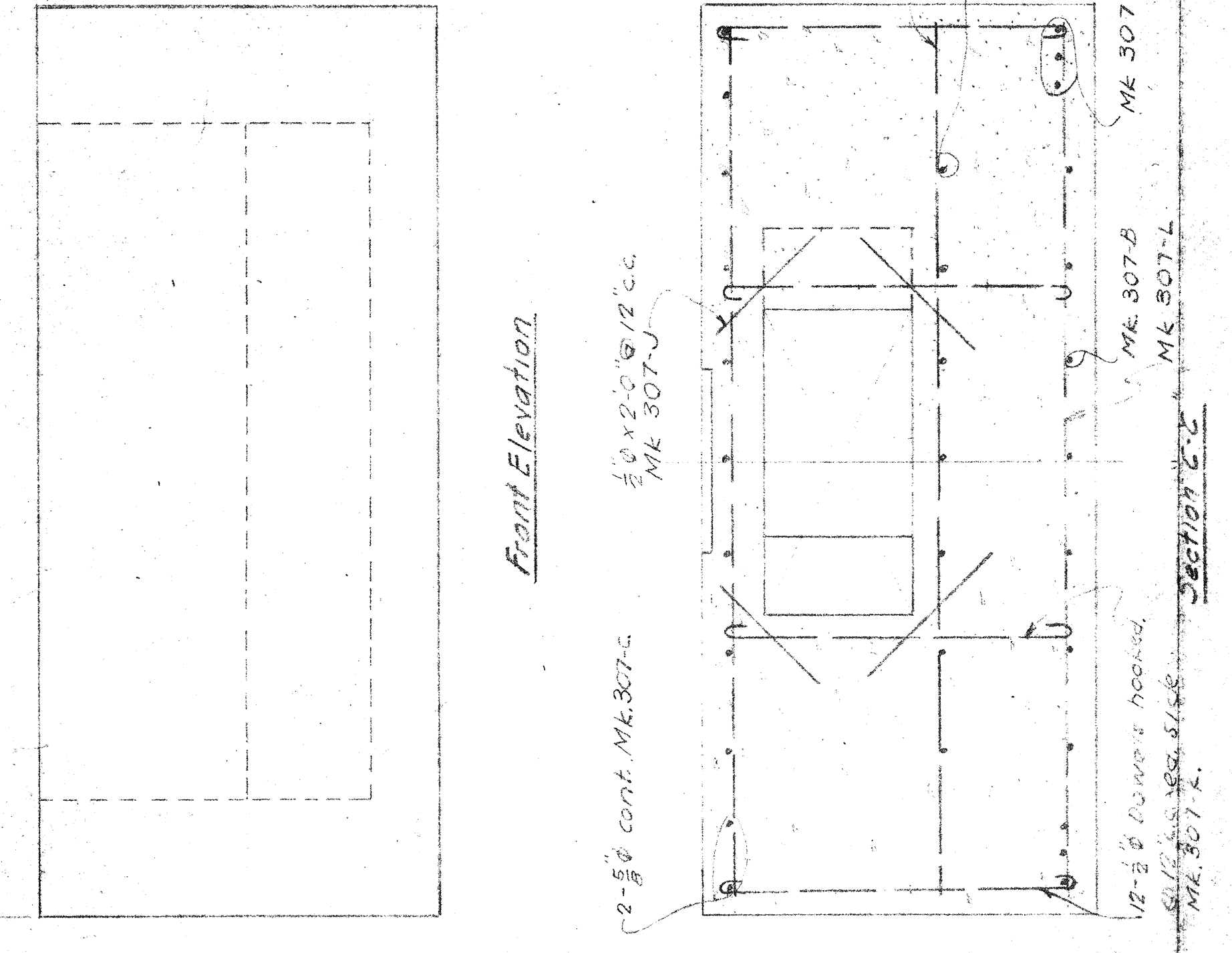
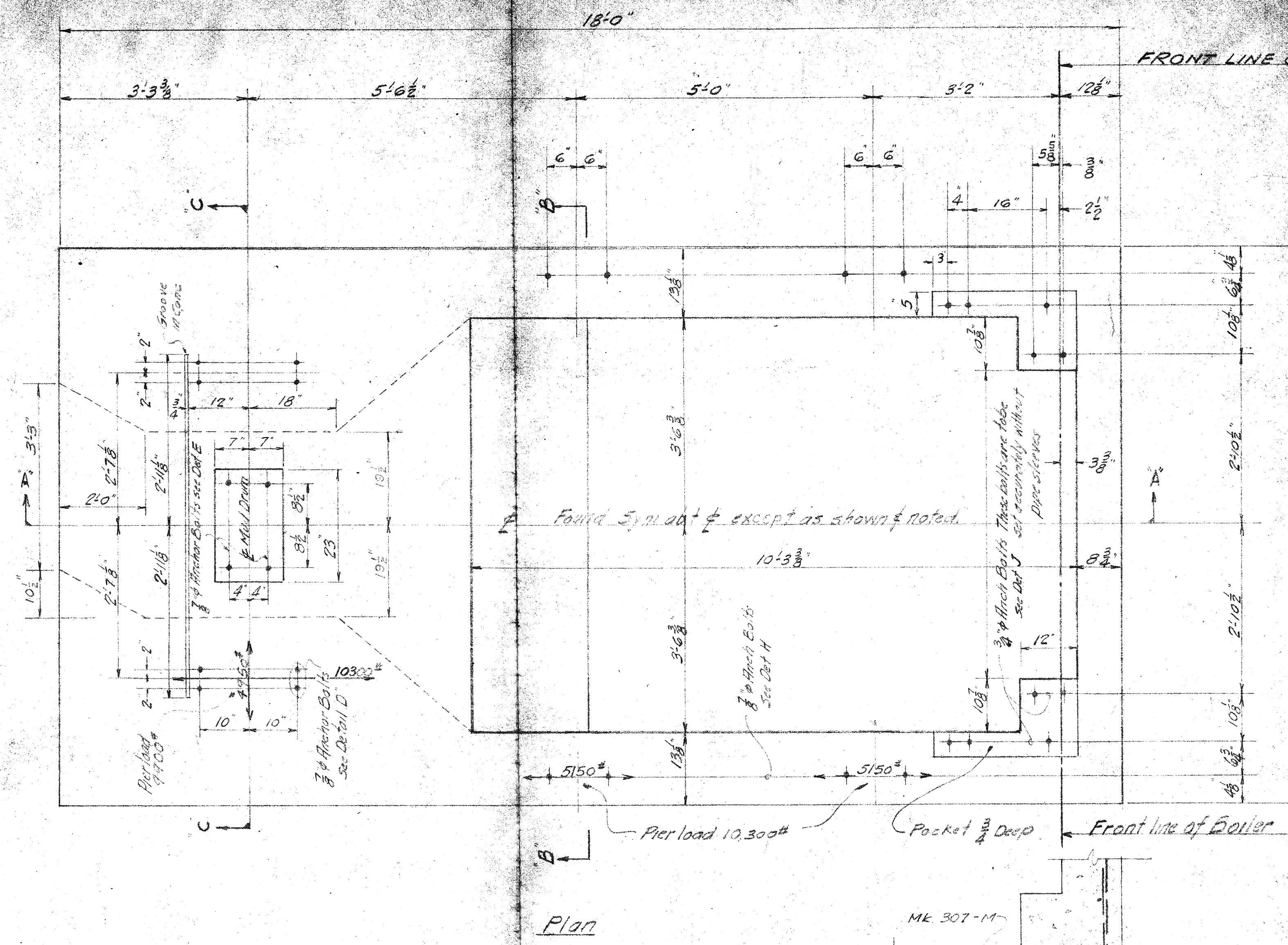

**General Notes:**  
 Foundation is designed for an allowable soil load of 4000<sup>2</sup>/sq ft.  
 Anchor Bolts shall be set with wood form plates. Concrete shall be 1-2-4 mix having a compressive strength of 5000 lbs per sq in. 28 days.  
 Reinforcing steel shall be deformation bars of Intermediate grade.  
 Working points to be used in placing boiler foundation in building are "Top of Bolt Found" and "Front Line of Boiler".  
 See dwg 5062-2 for Location of Foundations.  
 See dwg 5062-4 for Details of F.O.P. Found.

THIS PRINT NOT TO BE USED FOR CONSTRUCTION PURPOSES UNLESS ENDORSED HERE.

DATE [ ] BY [ ]

**DETAIL OF BOILER FOUNDATION**

FF12#20

AMERICAN LINEN SUPPLY CO., SEATTLE WASH  
**C. C. MOORE & CO. ENGINEERS**  
 INCORPORATED  
 VANCOUVER, B.C.  
 PORTLAND PHOENIX LOS ANGELES  
 SEATTLE MAIN OFFICE: SAN FRANCISCO HONOLULU, H.I.

DRAWN BY 257 SCALE 3/4"=1' APPROVED  
 CHECKED BY WJ7 DATE 6/13/27  
 ENG. DEPT. FILE NO. DRAWING

Boiler Foundation MK 301 As Shown  
 Boiler Foundation MK 302 Opp Hand

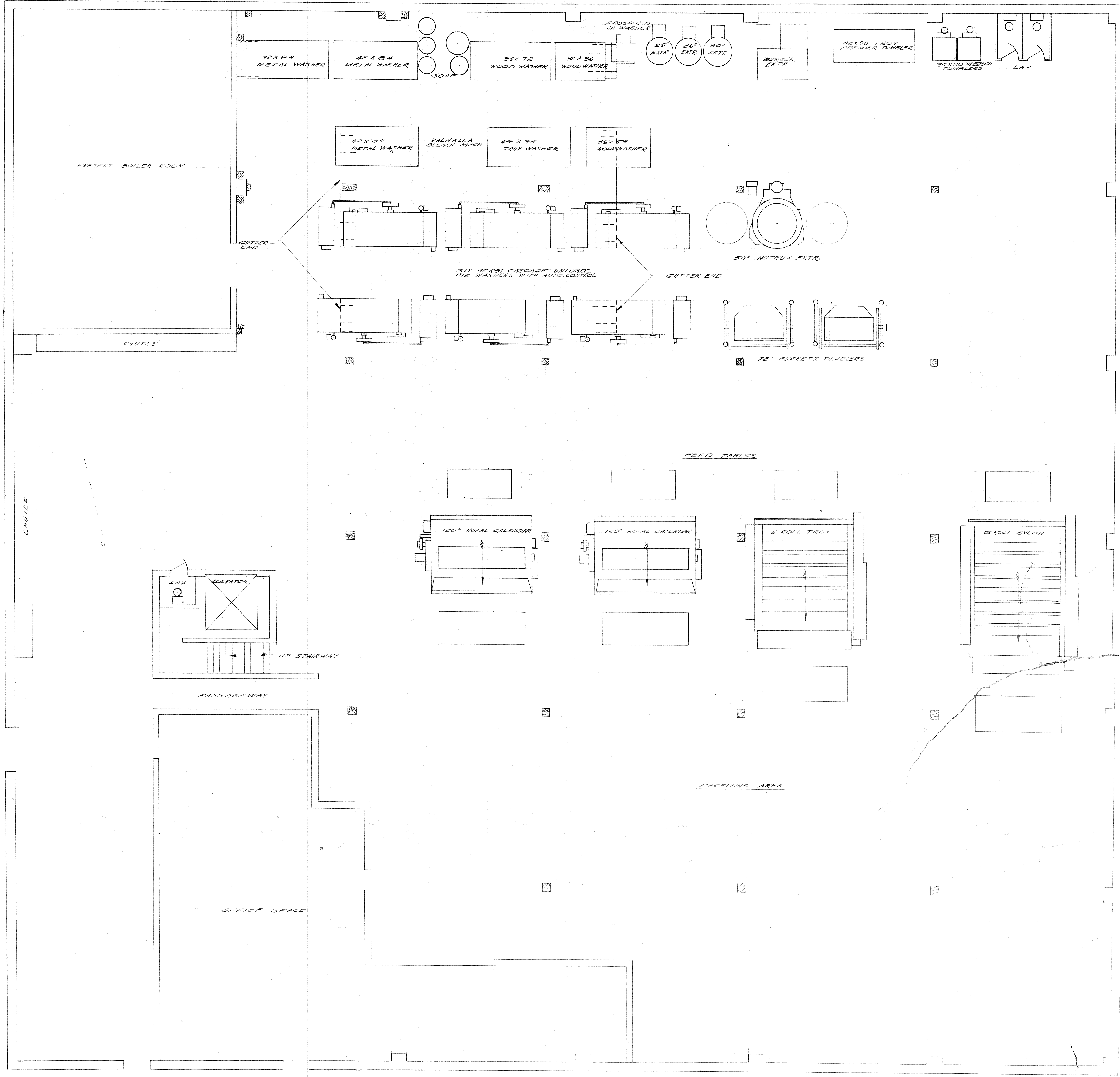

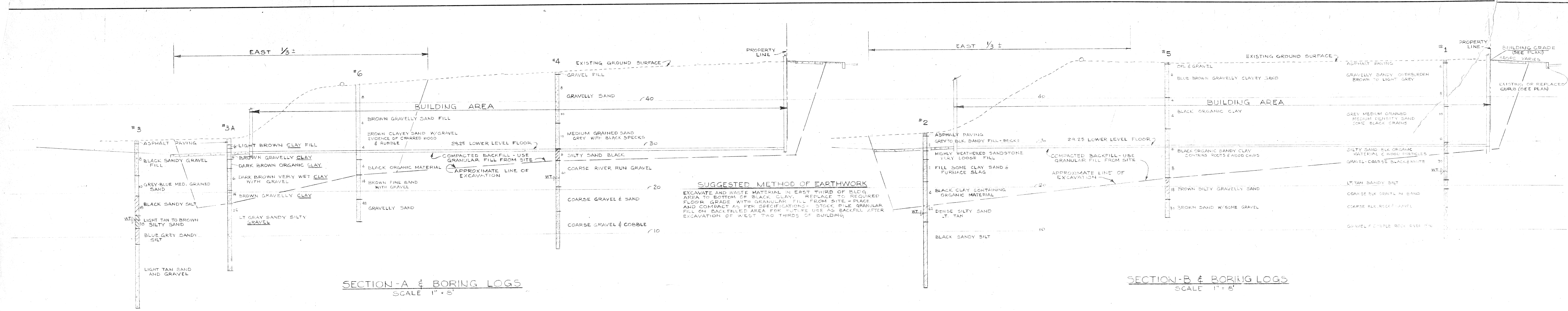

SECTION-A & BORING LOGS  
SCALE 1" = 8'

SECTION-B & BORING LOGS  
SCALE 1" = 8'

**SUGGESTED METHOD OF EARTHWORK**  
EXCAVATE AND WASTE MATERIAL IN EAST THIRD OF BLOCK AREA TO BOTTOM OF BLACK CLAY. REPLACE TO REQUIRED FLOOR GRADE WITH GRANULAR FILL FROM SITE - PLACE AND COMPACT AS PER SPECIFICATIONS. STOCK THE GRANULAR FILL ON BACKFILLED AREA FOR FUTURE USE AS BACKFILL AFTER EXCAVATION OF WEST TWO THIRDS OF BUILDING.



SITE PLAN  
SCALE: 3/8" = 1'-0"

**LEGEND**

NEW	EXISTING
CONTOUR LINES	CONTOUR LINES
SPOT ELEVATIONS	SPOT ELEVATIONS
CITY BUILDING SHADES	CITY BUILDING SHADES
SOIL BORING LOCATION NUMBER	SOIL BORING LOCATION NUMBER
CONCRETE WALLS ON ISLAND	CONCRETE WALLS ON ISLAND
TACK IN LEAD IN SIDEWALK	TACK IN LEAD IN SIDEWALK
SEWER LINES	SEWER LINES
WATER LINES	WATER LINES
GAS LINES	GAS LINES

**NOTES**

DATUM - ELEVATION ARE REFERRED TO CITY OF SEATTLE DATUM BUILDING SEAS ARE REFERRED TO THE FOLLOWING: 1-A-A IN BACK OF CONCRETE WALL NORTH OF INTERSECTION OF VALLEY LINES AT NW CORNER OF 8th ST. & DEXTER ST. IN ELEVATION 2-A-A AT INTERSECTION OF BACK OF CONCRETE WALLS AT 8th AVENUE & VALLEY STREET - ELEV. SEEN BY CONTRACTOR TO VERIFY BENCH MARK SHOWN ON

**CLASSIFICATION**

CONSTRUCTION (EXIST. BLDG): TYPE II (W) (M)  
 CONSTRUCTION (NEW BLDG): TYPE III (W) (M)  
 OCCUPANCY (NEW BLDG): GROUP III (M)  
 GROUP G (WOOD FRAME) (GROUP I - 10' MAX. HEIGHT)

**LEGAL DESCRIPTION**

LOTS 13, 14, 15, 16, 17, 18, 19, 20, 21, 22, 23, 24, 25, 26, 27, 28, 29, 30, 31, 32, 33, 34, 35, 36, 37, 38, 39, 40, 41, 42, 43, 44, 45, 46, 47, 48, 49, 50, 51, 52, 53, 54, 55, 56, 57, 58, 59, 60, 61, 62, 63, 64, 65, 66, 67, 68, 69, 70, 71, 72, 73, 74, 75, 76, 77, 78, 79, 80, 81, 82, 83, 84, 85, 86, 87, 88, 89, 90, 91, 92, 93, 94, 95, 96, 97, 98, 99, 100, 101, 102, 103, 104, 105, 106, 107, 108, 109, 110, 111, 112, 113, 114, 115, 116, 117, 118, 119, 120, 121, 122, 123, 124, 125, 126, 127, 128, 129, 130, 131, 132, 133, 134, 135, 136, 137, 138, 139, 140, 141, 142, 143, 144, 145, 146, 147, 148, 149, 150, 151, 152, 153, 154, 155, 156, 157, 158, 159, 160, 161, 162, 163, 164, 165, 166, 167, 168, 169, 170, 171, 172, 173, 174, 175, 176, 177, 178, 179, 180, 181, 182, 183, 184, 185, 186, 187, 188, 189, 190, 191, 192, 193, 194, 195, 196, 197, 198, 199, 200, 201, 202, 203, 204, 205, 206, 207, 208, 209, 210, 211, 212, 213, 214, 215, 216, 217, 218, 219, 220, 221, 222, 223, 224, 225, 226, 227, 228, 229, 230, 231, 232, 233, 234, 235, 236, 237, 238, 239, 240, 241, 242, 243, 244, 245, 246, 247, 248, 249, 250, 251, 252, 253, 254, 255, 256, 257, 258, 259, 260, 261, 262, 263, 264, 265, 266, 267, 268, 269, 270, 271, 272, 273, 274, 275, 276, 277, 278, 279, 280, 281, 282, 283, 284, 285, 286, 287, 288, 289, 290, 291, 292, 293, 294, 295, 296, 297, 298, 299, 300, 301, 302, 303, 304, 305, 306, 307, 308, 309, 310, 311, 312, 313, 314, 315, 316, 317, 318, 319, 320, 321, 322, 323, 324, 325, 326, 327, 328, 329, 330, 331, 332, 333, 334, 335, 336, 337, 338, 339, 340, 341, 342, 343, 344, 345, 346, 347, 348, 349, 350, 351, 352, 353, 354, 355, 356, 357, 358, 359, 360, 361, 362, 363, 364, 365, 366, 367, 368, 369, 370, 371, 372, 373, 374, 375, 376, 377, 378, 379, 380, 381, 382, 383, 384, 385, 386, 387, 388, 389, 390, 391, 392, 393, 394, 395, 396, 397, 398, 399, 400, 401, 402, 403, 404, 405, 406, 407, 408, 409, 410, 411, 412, 413, 414, 415, 416, 417, 418, 419, 420, 421, 422, 423, 424, 425, 426, 427, 428, 429, 430, 431, 432, 433, 434, 435, 436, 437, 438, 439, 440, 441, 442, 443, 444, 445, 446, 447, 448, 449, 450, 451, 452, 453, 454, 455, 456, 457, 458, 459, 460, 461, 462, 463, 464, 465, 466, 467, 468, 469, 470, 471, 472, 473, 474, 475, 476, 477, 478, 479, 480, 481, 482, 483, 484, 485, 486, 487, 488, 489, 490, 491, 492, 493, 494, 495, 496, 497, 498, 499, 500, 501, 502, 503, 504, 505, 506, 507, 508, 509, 510, 511, 512, 513, 514, 515, 516, 517, 518, 519, 520, 521, 522, 523, 524, 525, 526, 527, 528, 529, 530, 531, 532, 533, 534, 535, 536, 537, 538, 539, 540, 541, 542, 543, 544, 545, 546, 547, 548, 549, 550, 551, 552, 553, 554, 555, 556, 557, 558, 559, 560, 561, 562, 563, 564, 565, 566, 567, 568, 569, 570, 571, 572, 573, 574, 575, 576, 577, 578, 579, 580, 581, 582, 583, 584, 585, 586, 587, 588, 589, 590, 591, 592, 593, 594, 595, 596, 597, 598, 599, 600, 601, 602, 603, 604, 605, 606, 607, 608, 609, 610, 611, 612, 613, 614, 615, 616, 617, 618, 619, 620, 621, 622, 623, 624, 625, 626, 627, 628, 629, 630, 631, 632, 633, 634, 635, 636, 637, 638, 639, 640, 641, 642, 643, 644, 645, 646, 647, 648, 649, 650, 651, 652, 653, 654, 655, 656, 657, 658, 659, 660, 661, 662, 663, 664, 665, 666, 667, 668, 669, 670, 671, 672, 673, 674, 675, 676, 677, 678, 679, 680, 681, 682, 683, 684, 685, 686, 687, 688, 689, 690, 691, 692, 693, 694, 695, 696, 697, 698, 699, 700, 701, 702, 703, 704, 705, 706, 707, 708, 709, 710, 711, 712, 713, 714, 715, 716, 717, 718, 719, 720, 721, 722, 723, 724, 725, 726, 727, 728, 729, 730, 731, 732, 733, 734, 735, 736, 737, 738, 739, 740, 741, 742, 743, 744, 745, 746, 747, 748, 749, 750, 751, 752, 753, 754, 755, 756, 757, 758, 759, 760, 761, 762, 763, 764, 765, 766, 767, 768, 769, 770, 771, 772, 773, 774, 775, 776, 777, 778, 779, 780, 781, 782, 783, 784, 785, 786, 787, 788, 789, 790, 791, 792, 793, 794, 795, 796, 797, 798, 799, 800, 801, 802, 803, 804, 805, 806, 807, 808, 809, 810, 811, 812, 813, 814, 815, 816, 817, 818, 819, 820, 821, 822, 823, 824, 825, 826, 827, 828, 829, 830, 831, 832, 833, 834, 835, 836, 837, 838, 839, 840, 841, 842, 843, 844, 845, 846, 847, 848, 849, 850, 851, 852, 853, 854, 855, 856, 857, 858, 859, 860, 861, 862, 863, 864, 865, 866, 867, 868, 869, 870, 871, 872, 873, 874, 875, 876, 877, 878, 879, 880, 881, 882, 883, 884, 885, 886, 887, 888, 889, 890, 891, 892, 893, 894, 895, 896, 897, 898, 899, 900, 901, 902, 903, 904, 905, 906, 907, 908, 909, 910, 911, 912, 913, 914, 915, 916, 917, 918, 919, 920, 921, 922, 923, 924, 925, 926, 927, 928, 929, 930, 931, 932, 933, 934, 935, 936, 937, 938, 939, 940, 941, 942, 943, 944, 945, 946, 947, 948, 949, 950, 951, 952, 953, 954, 955, 956, 957, 958, 959, 960, 961, 962, 963, 964, 965, 966, 967, 968, 969, 970, 971, 972, 973, 974, 975, 976, 977, 978, 979, 980, 981, 982, 983, 984, 985, 986, 987, 988, 989, 990, 991, 992, 993, 994, 995, 996, 997, 998, 999, 1000.

**INDEX TO DRAWINGS**

ARCHITECTURAL & CIVIL  
 C-1 SITE PLAN  
 A-1 EXISTING BUILDING  
 A-2 EXISTING PAVING  
 A-3 EXISTING UTILITIES  
 A-4 EXISTING CONCRETE  
 A-5 EXISTING LOG BUMPER  
 A-6 EXISTING CURB

STRUCTURAL  
 S-1 TYPICAL WALL  
 S-2 TYPICAL FLOOR

MECHANICAL  
 M-1 BASEMENT PLAN  
 M-2 FIRST FLOOR PLAN

ELECTRICAL  
 E-1 BASEMENT PLAN  
 E-2 FIRST FLOOR PLAN

LAND COVERAGE  
 EXIST. BLDG. 12,500 SQ. FT.  
 NEW BLDG. 4,100 SQ. FT.  
 MEZZAINE 4,100 SQ. FT.

PARKING  
 TOTAL VEHICLES (ROOF 120, GROUND 4) : 124

**PLUMBING FIXTURE TABULATION**

EXIST. BLDG.	WC		SINK		FLOOR		TUB		SHOWER		VAT	
	WC	UR	WC	UR	FLOOR	WATER	WATER	WATER	WATER	WATER	WATER	WATER
0	0	0	0	3	2	MEZZAINE	2	2	1	0	0	1
2	0	2	0	2	1	FLOOR	2	2	1	0	0	1
0	0	1	0	0	0	BASEMENT	1	1	1	0	0	1
0	1	1	0	0	0	GARAGE	0	0	0	0	0	0
4	1	5	10	5	TOTAL	5	5	2	0	1	2	4

**SUPERVISED CONSTRUCTION**  
 SPECIAL INSPECTOR  
 REIN. CONC. (MUNICIPAL & STATE) SVCS. (SEE  
 OBTAIN BUILDING DEPARTMENT APPROVAL OF  
 FOUNDATION FORM LOCATION PRIOR TO POURING CONCRETE)

ROY ST  
 VALLEY ST  
 DEXTER AVE  
 CITY OF SEATTLE  
 DEPT. OF BUILDINGS  
 FEB 17 1966  
 Approved Subject to Errors and Omissions  
 [Signature]  
 JOHN GRAHAM AND COMPANY ARCHITECTS AND ENGINEERS

ROY STREET

8th AVE. NO.

DEXTER AVENUE

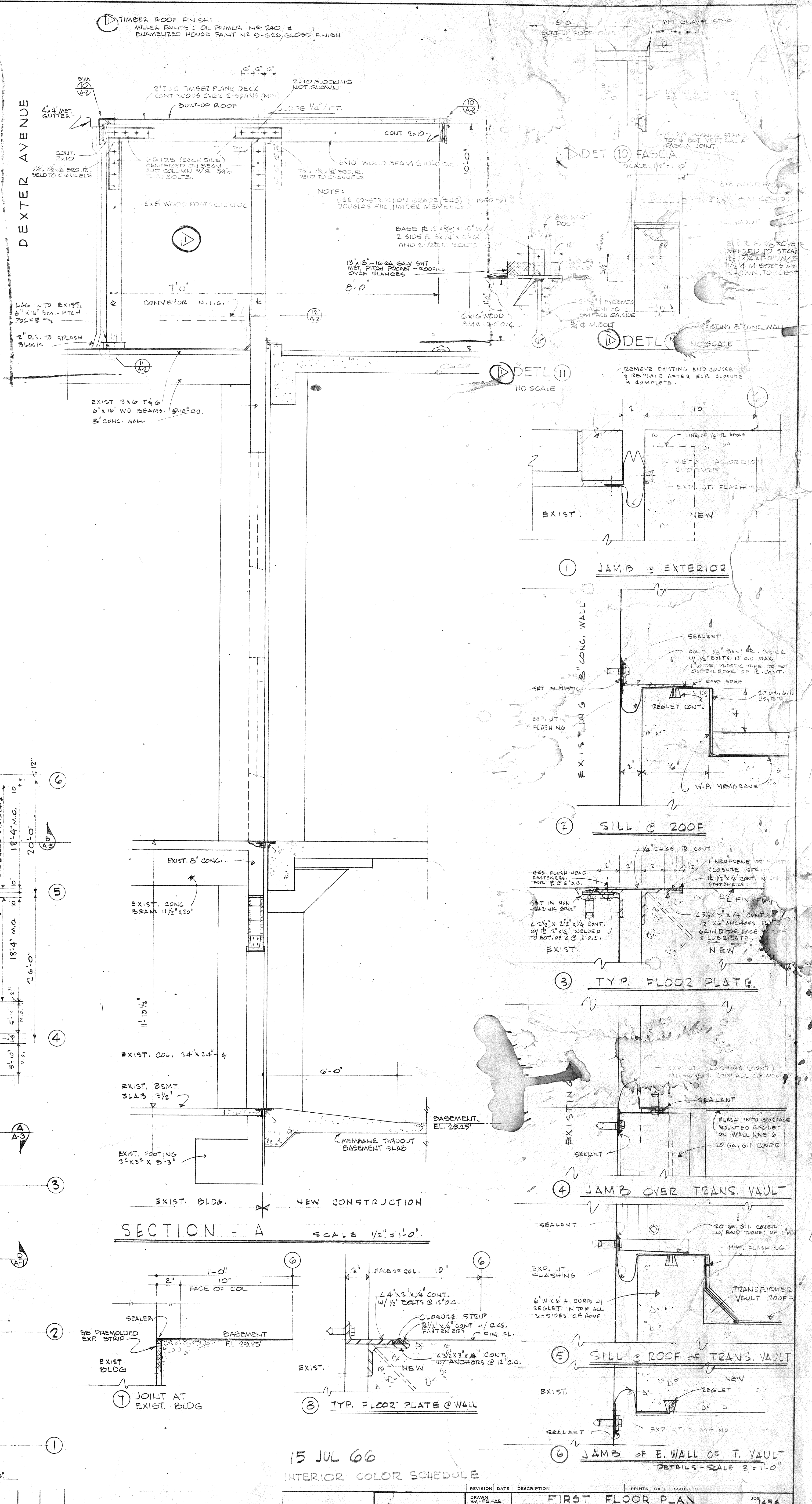
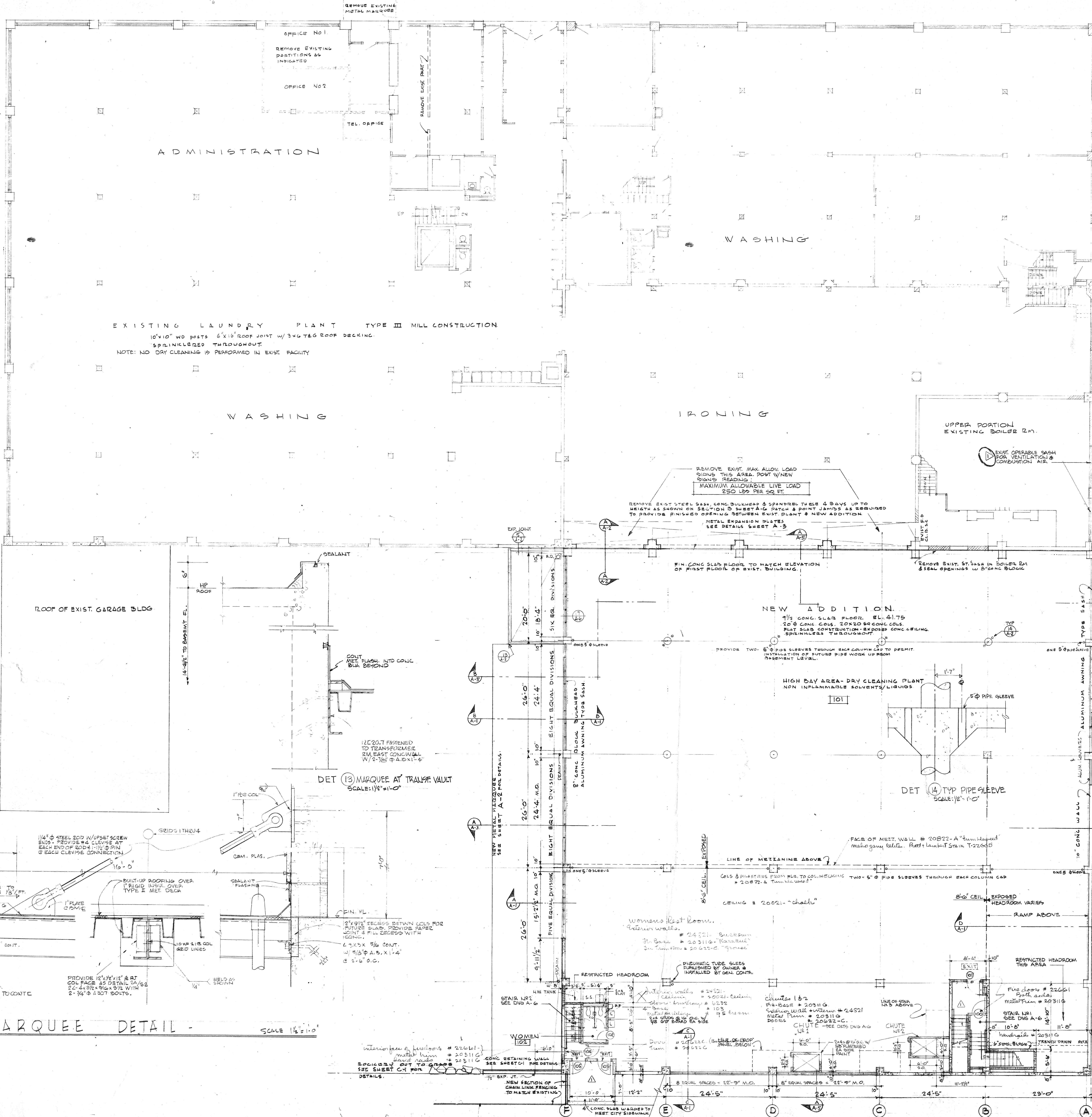

MARQUEE DETAIL - SCALE 1/2" = 1'-0"

FIRST FLOOR PLAN - SCALE 1/8" = 1'-0"

SECTION - A SCALE 1/2" = 1'-0"

15 JUL 66  
INTERIOR COLOR SCHEDULE

REVISION	DATE	DESCRIPTION	PRINTS DATE ISSUED TO
1	7/15/66	AS SHOWN	7/15/66

	<b>REGISTERED ARCHITECT</b> JOHN GRAHAM AND COMPANY ARCHITECTS AND ENGINEERS SEATTLE - NEW YORK	<b>456</b> <b>A-2</b>
--	---	--------------------------

**FIRST FLOOR PLAN**  
**ADDITIONS & ALTERATIONS**  
**TO THE AMERICAN LINEN SUPPLY CO.**  
 DEXTER NORTH & ROY ST.  
 SEATTLE, WASHINGTON

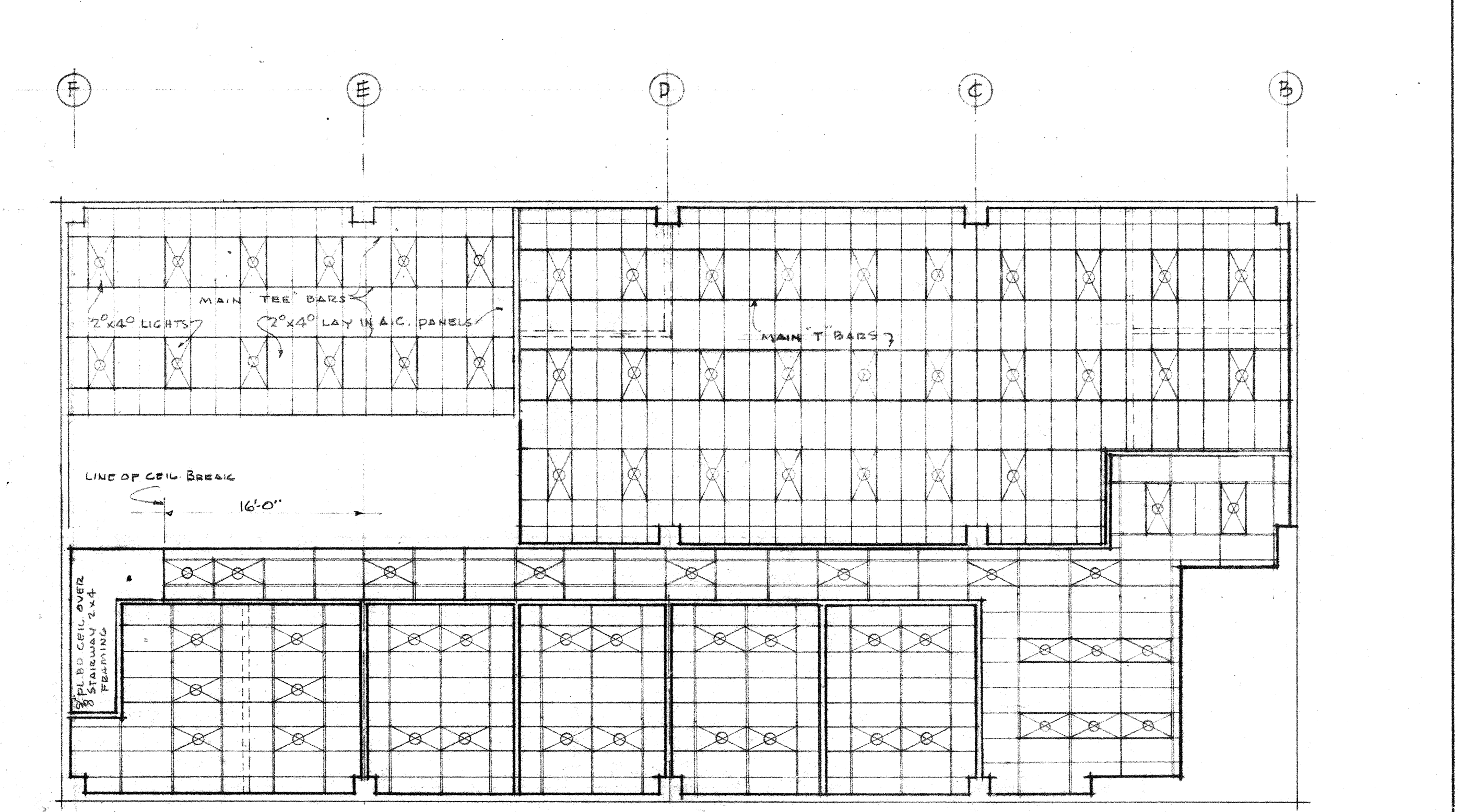
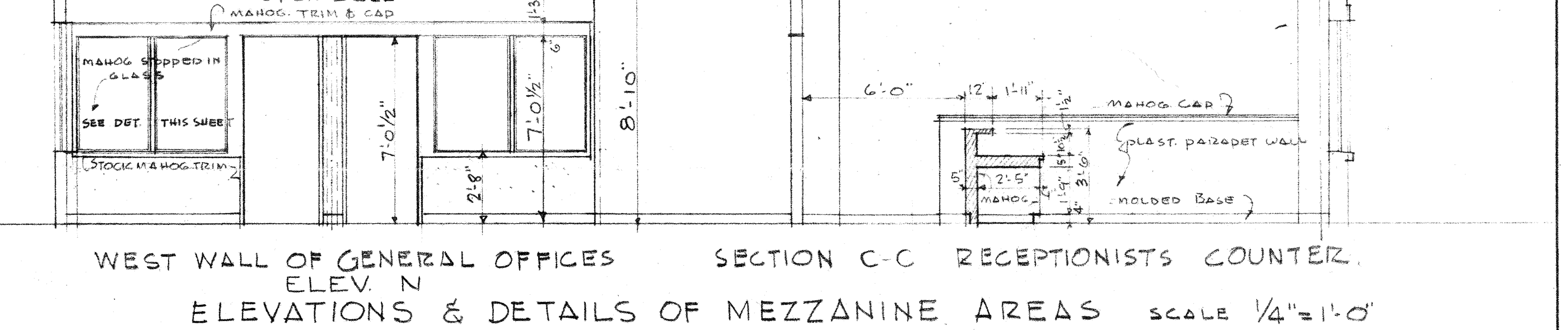
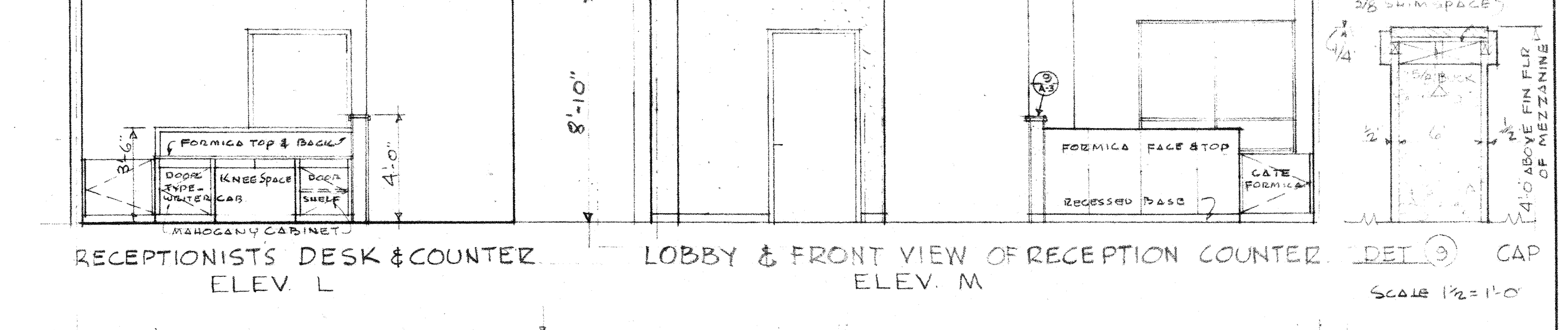
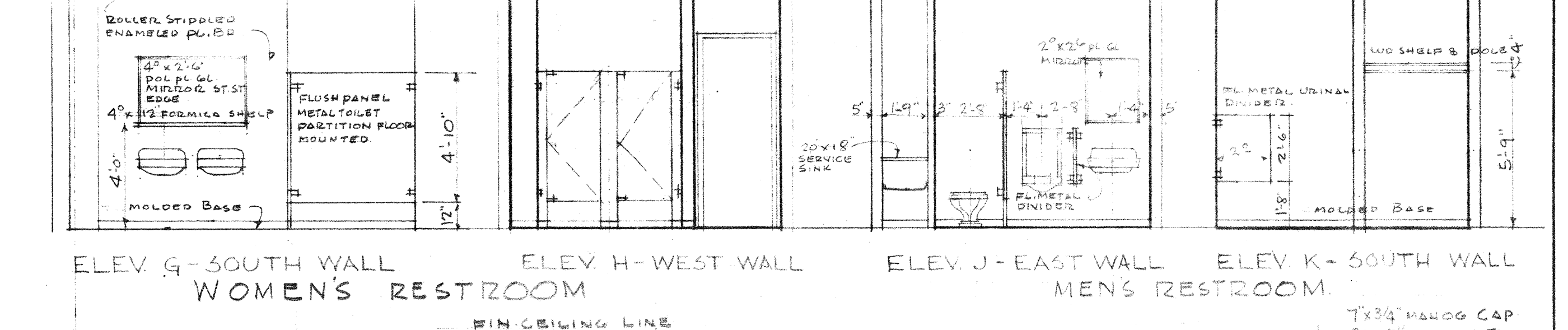
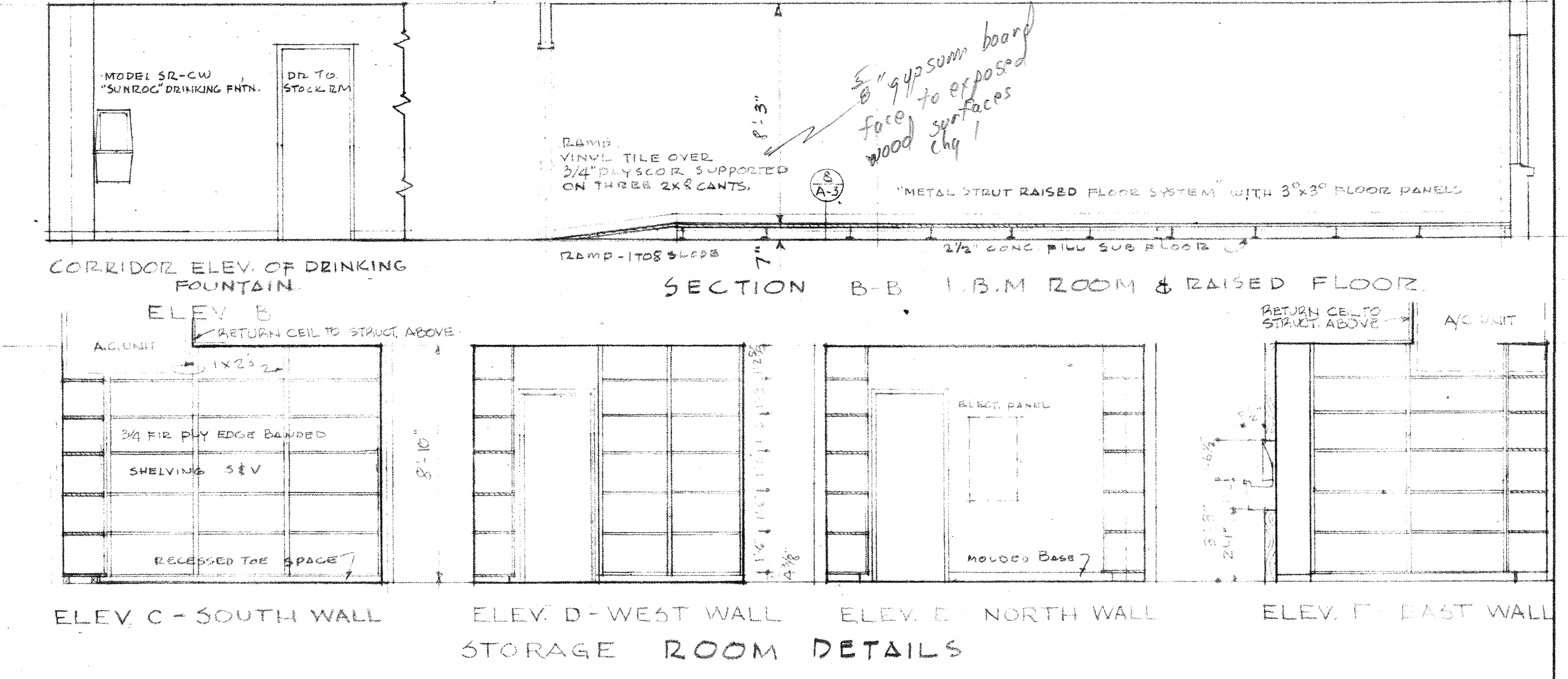
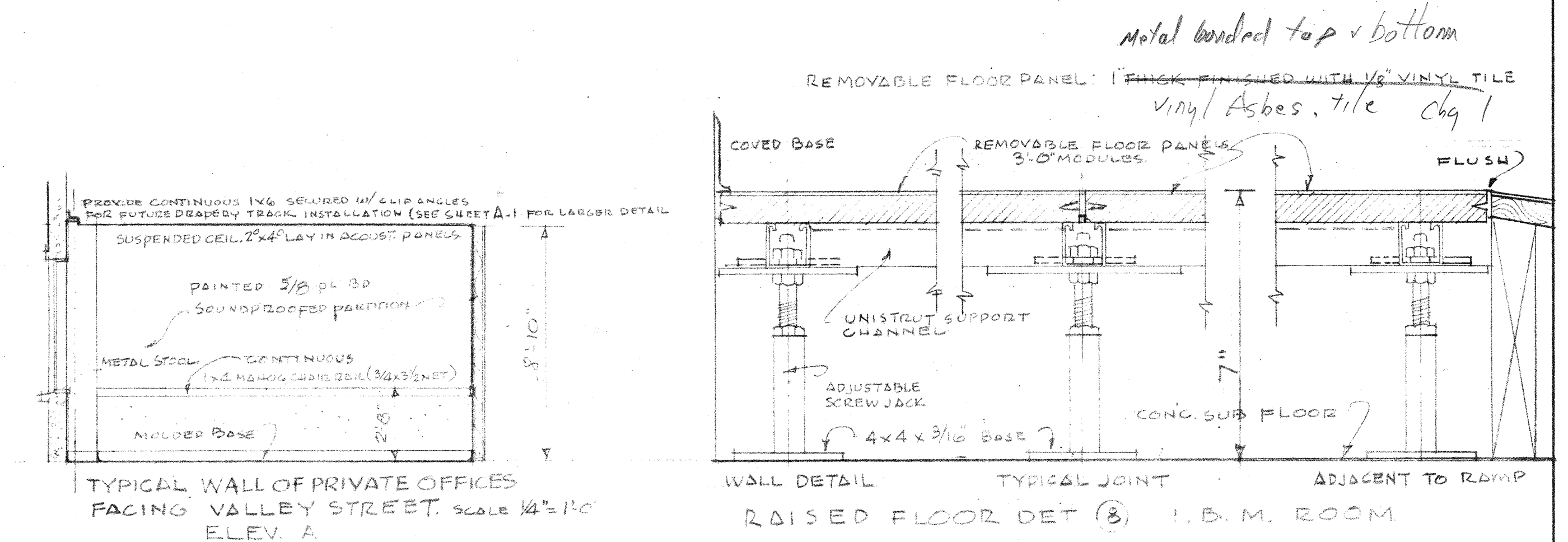
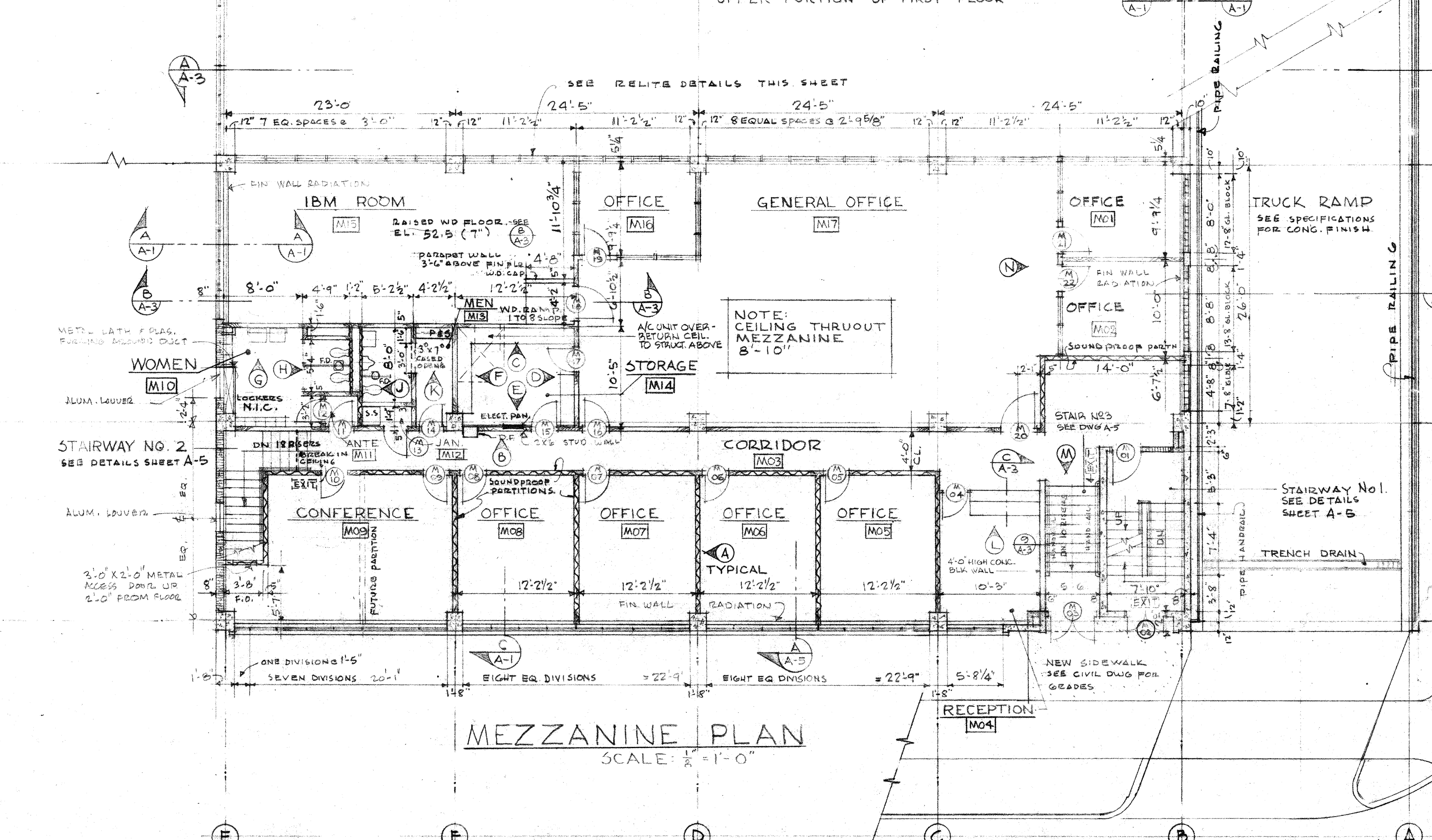
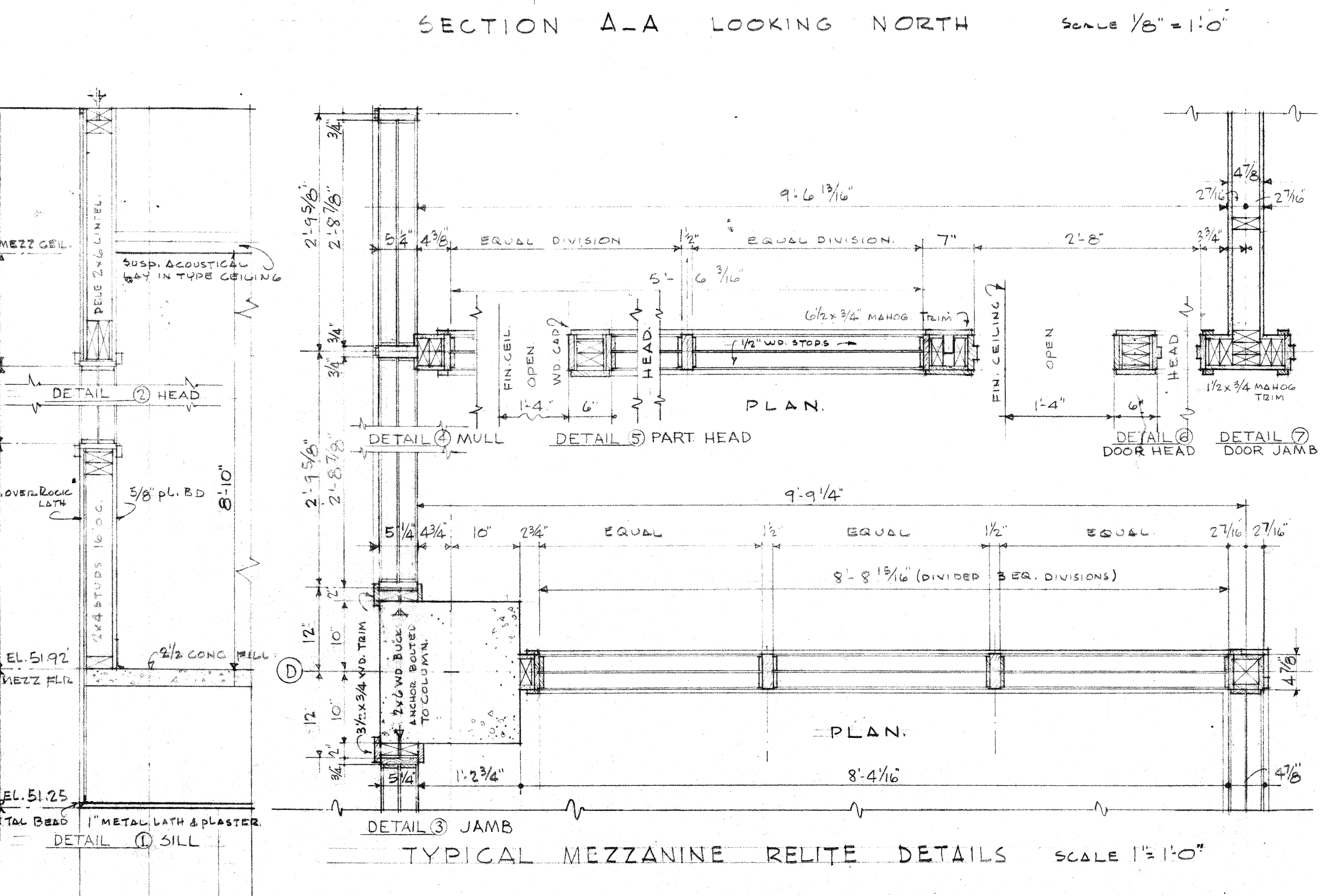
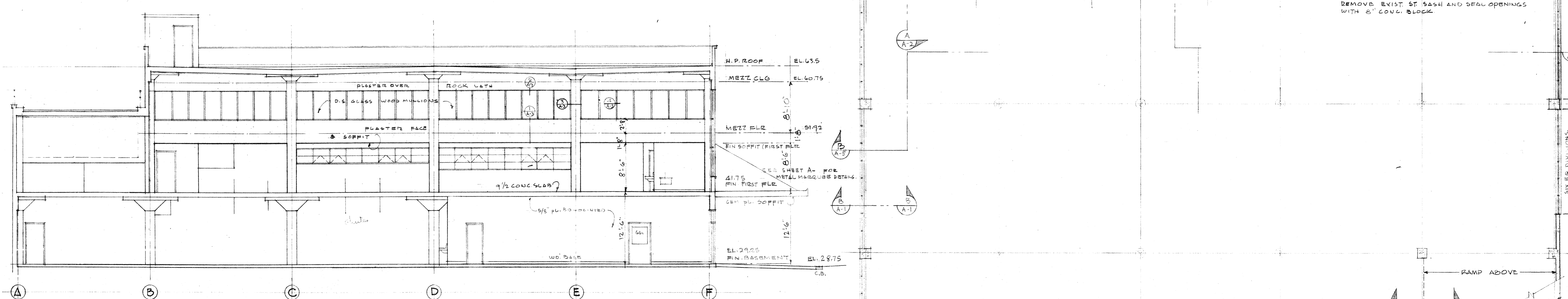
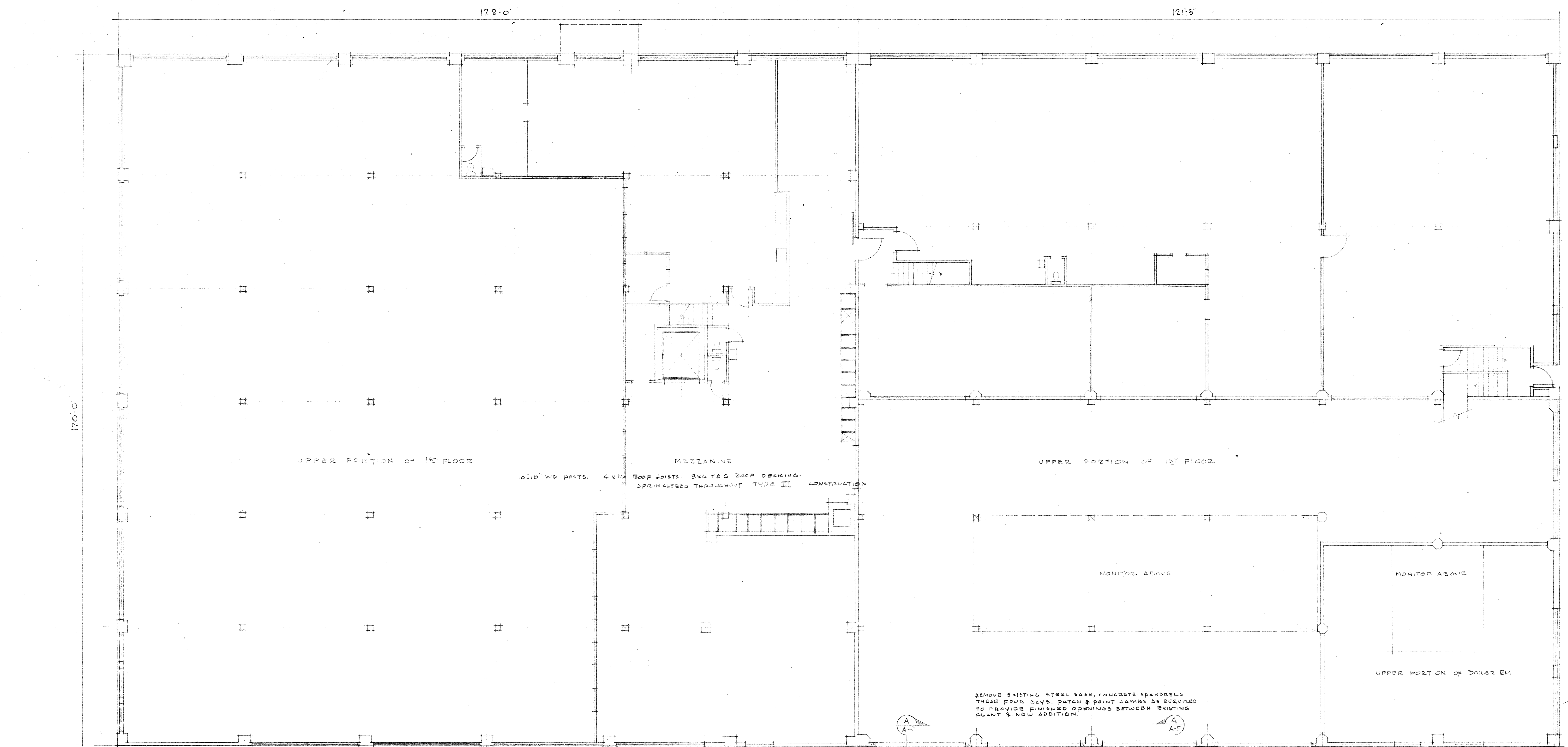

MEZZANINE PLAN & DETAILS  
 ADDITIONS & ALTERATIONS  
 TO THE AMERICAN LINEN SUPPLY CO.  
 CENTER NORTH & ROY ST.  
 SEATTLE, WASHINGTON

JOHN GRAHAM AND COMPANY ARCHITECTS AND ENGINEERS  
 SEATTLE • NEW YORK

A-3

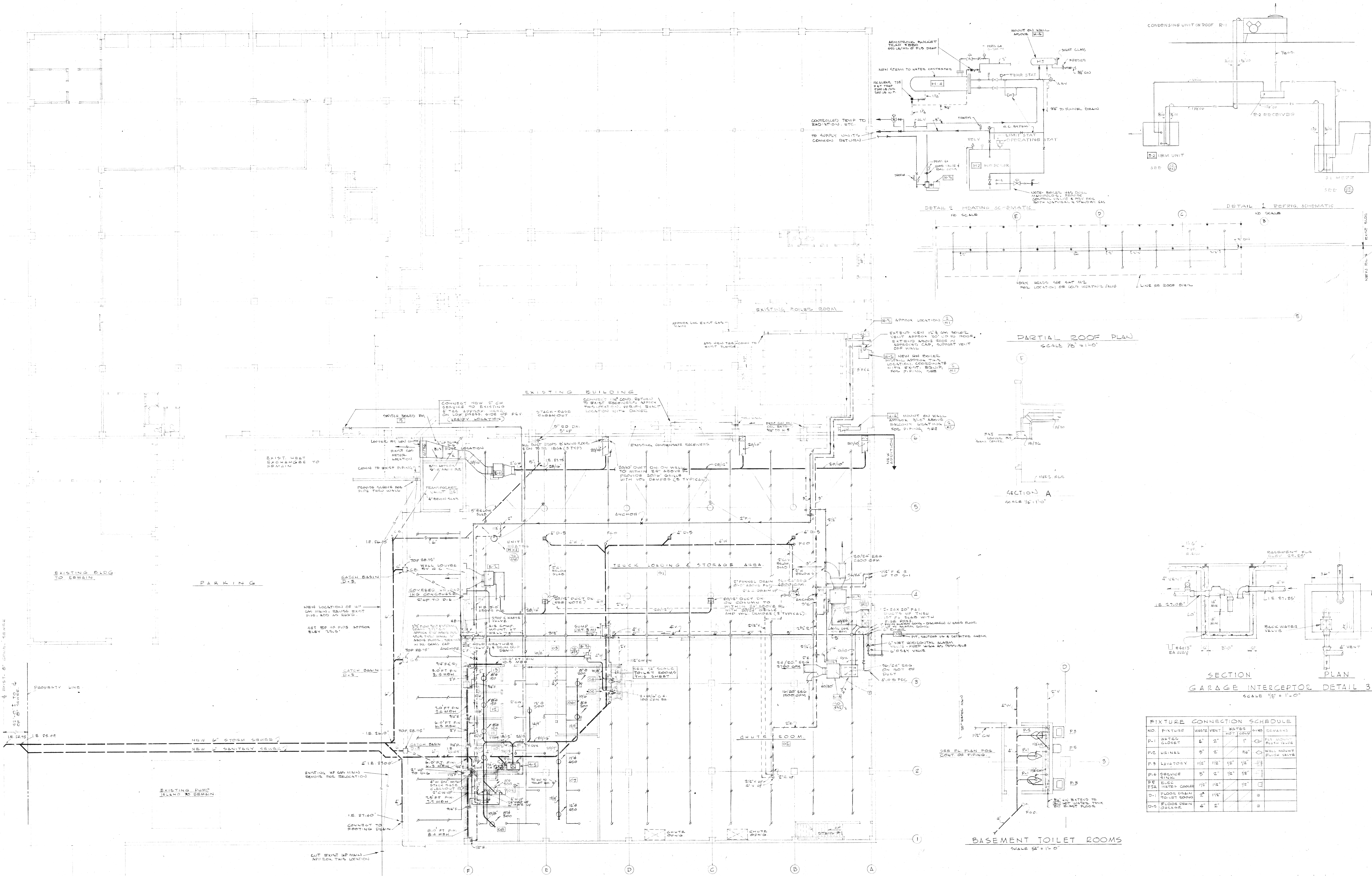

**BASEMENT FLOOR PLAN**  
SCALE 1/8" = 1'-0"

**BASEMENT TOILET ROOMS**  
SCALE 1/4" = 1'-0"

**FIXTURE CONNECTION SCHEDULE**

NO.	FIXTURE	WASTE	VENT	WATER	REMARKS
P-1	WATER CLOSET	4"	2"	1"	FLY WHEEL FLUSH VALVE
P-2	URINAL	3"	2"	3/4"	WALL MOUNT FLUSH VALVE
P-3	LAVATORY	1 1/2"	1 1/2"	1/2"	
P-4	SINK	3"	2"	1/2"	
P-5	SLUG WATER COOLER	1 1/2"	1 1/2"	1/2"	
D-1	FLOOR DRAIN TOilet ROOMS	4"	1 1/2"		
D-2	FLOOR DRAIN GARAGE	4"	2"		

REVISIONS: DATE DESCRIPTION

ISSUED TO: **BASEMENT FLOOR PLAN & DETAILS** 11/14/56

PROJECT: **ADDITIONS & ALTERATIONS TO THE AMERICAN LINEN SUPPLY CO.**

LOCATION: **DIXIE NORTH & SOY ST., SEATTLE, WASHINGTON**

ARCHITECT: **JOHN GRAHAM AND COMPANY ARCHITECTS AND ENGINEERS**  
SEATTLE • NEW YORK





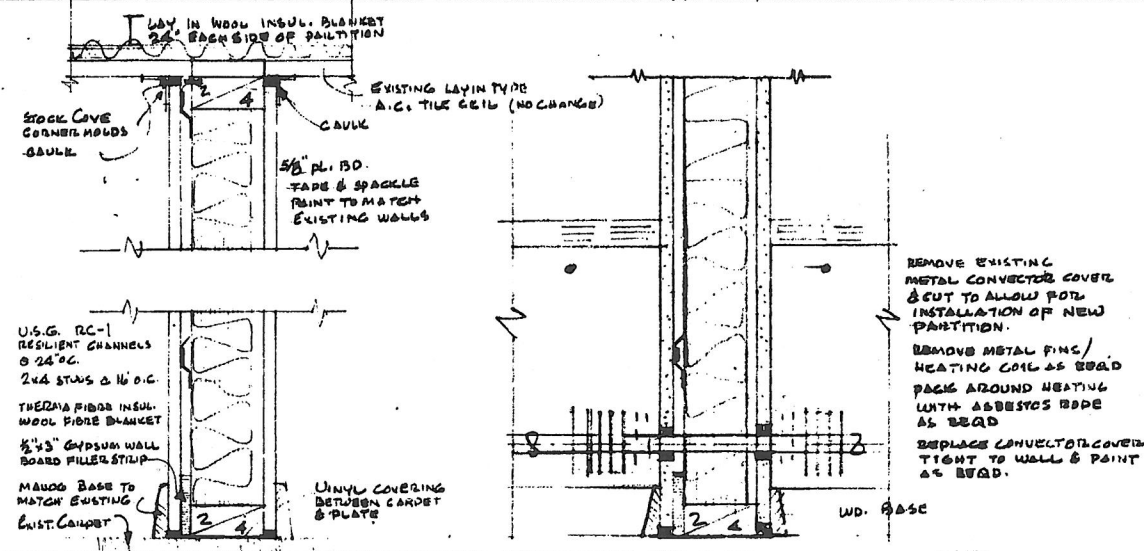
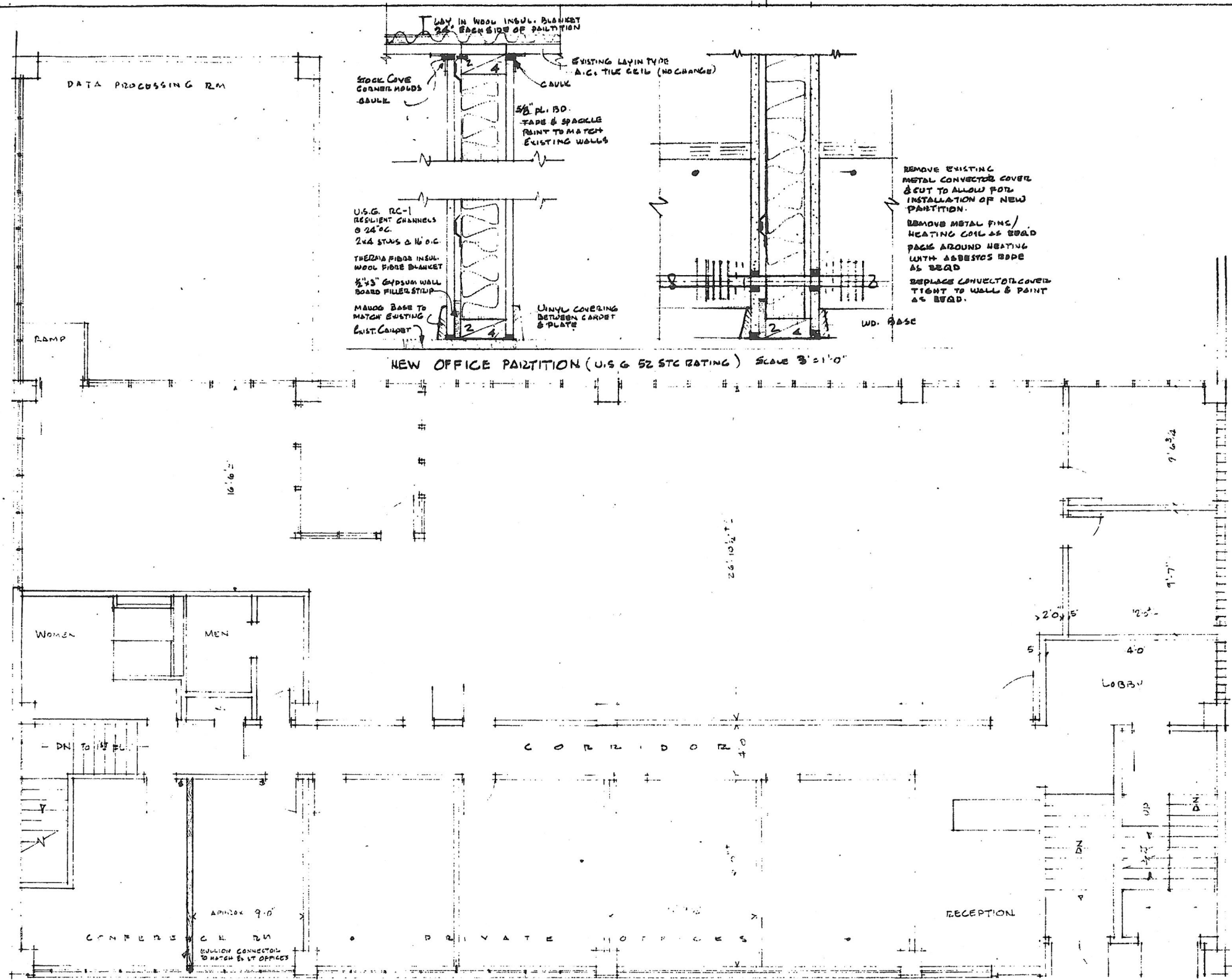

NEW OFFICE PARTITION (U.S.G. 52 STC RATING) SCALE 3/8"=1'-0"

MEZZANINE FLOOR PLAN SCALE 1/4"=1'-0"

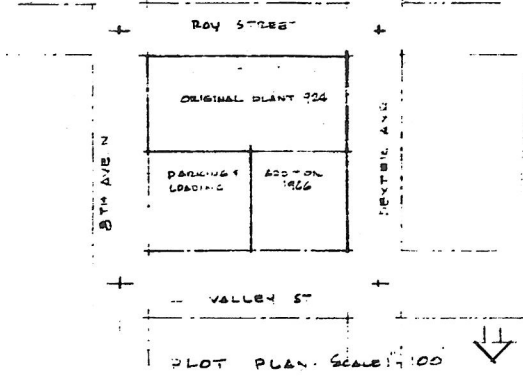

NO STRUCTURAL CHANGES NOR ANY ADDITIONAL AREA TO EXISTING MEZZANINE OFFICE SPACE	
EXISTING CLASSIFICATION - TYPE III CONSTRUCTION SPRINKLERED THROUGHOUT	
536092	
LEGAL DESCRIPTION LOTS 1, 2, 3, 4, 5, 6, 7 & 8 OF BLOCK 7 - EDENS ADDITION TO CITY OF SEATTLE AS RECORDED IN VOLUMES 1 OF PLATS AT PAGE 61-A RECORDS OF KING COUNTY WASHINGTON	
PREPARED BY: [Signature] REGISTERED ARCHITECT STATE OF WASHINGTON DATE: 1-15-70	P. 6344 AC ALTERATIONS & ADDITIONS TO THE EXISTING FIRST FLOOR & MEZZANINE OFFICE OF THE AMERICAN LINEN SUPPLY CO DEXTER NORTH & ROY ST. 771 VALLEY STREET - SEATTLE WASH JOHN GRAMM AND COMPANY ARCHITECTS - PLANNERS - ENGINEERS SEATTLE - NEW YORK

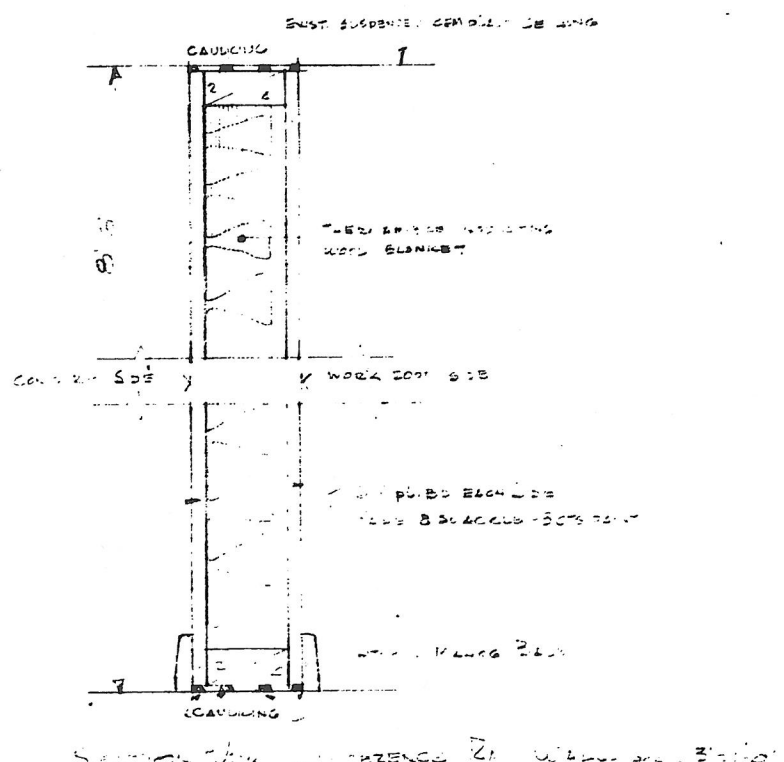
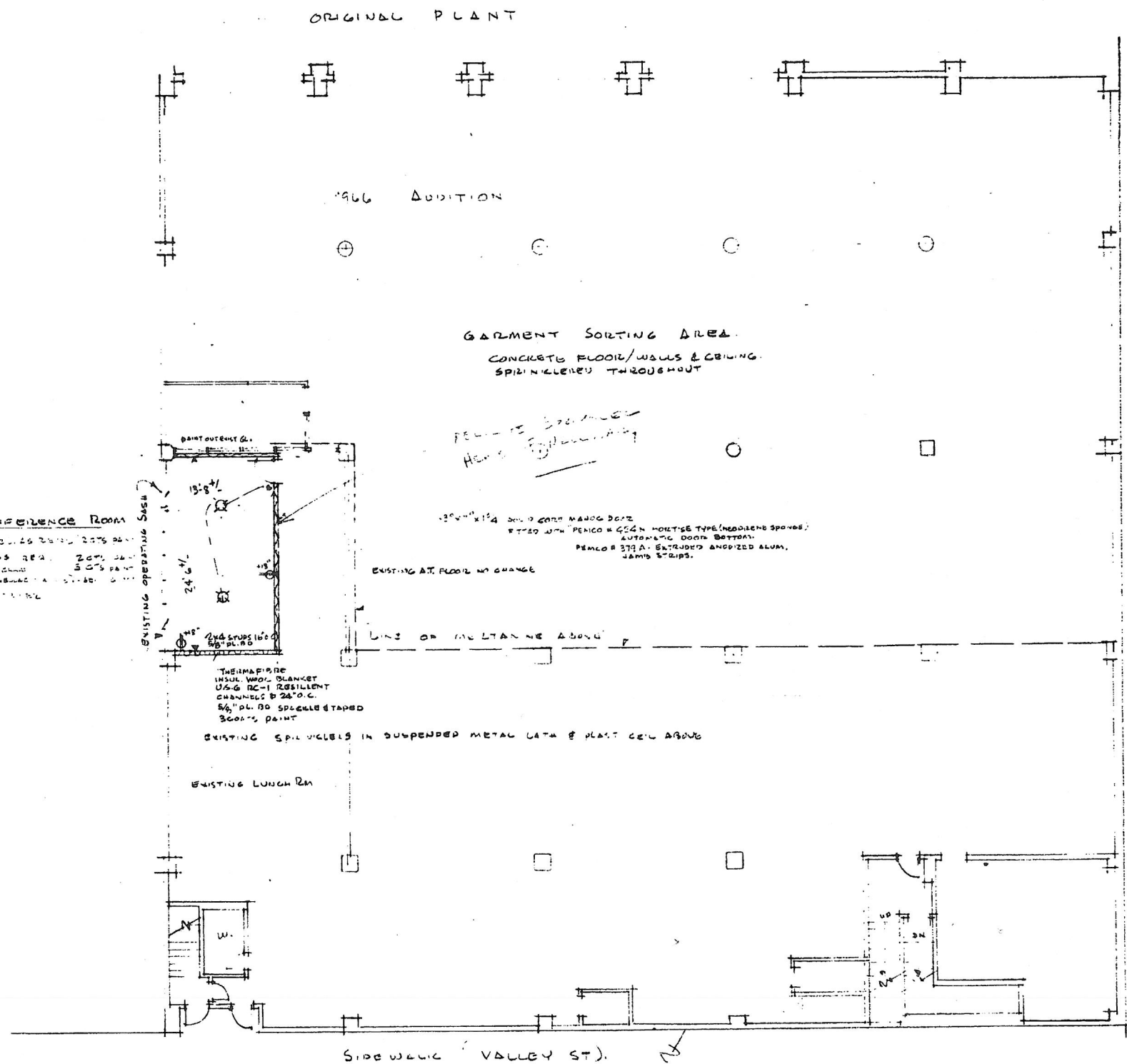

FIRST FLOOR AREA SCALE 1/8" = 1'-0"

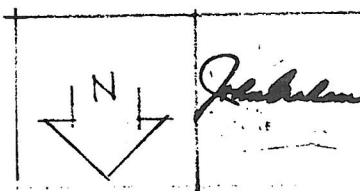

535092	ALTERATIONS & ADDITIONS TO THE EXISTING FIRST FLOOR & MEZZANINE OFFICES OF THE AMERICAN LINEN SUPPLY CO CENTER NORTH 8 1/2 RD ST 771 VALLEY ST. SEATTLE WASH	DATE 1-15-70	BY J.G.	CHK BY R.G.M.-K
JOHN GRANAH AND COMPANY ARCHITECTS - PLANNERS - ENGINEERS SEATTLE - NEW YORK				



TYPICAL SUCTION PUMP INSTALLATION  
 USING EMCO WHEATON (BUCKEYE) VALVES AND FITTINGS

METHOD OF BUILDING UP SWING JOINTS

CAUTION: NEVER USE  
 A CLOSE NIPPLE

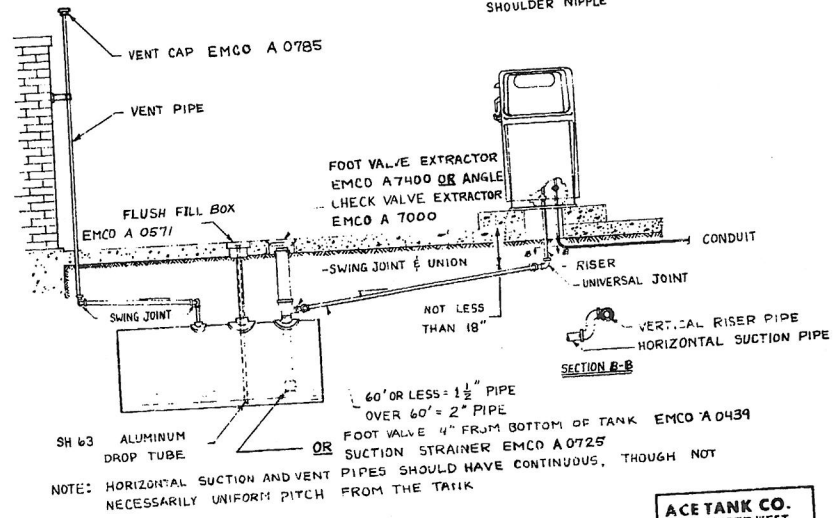
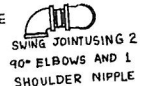

ACE TANK CO.  
 1124 ELLIOTT WEST

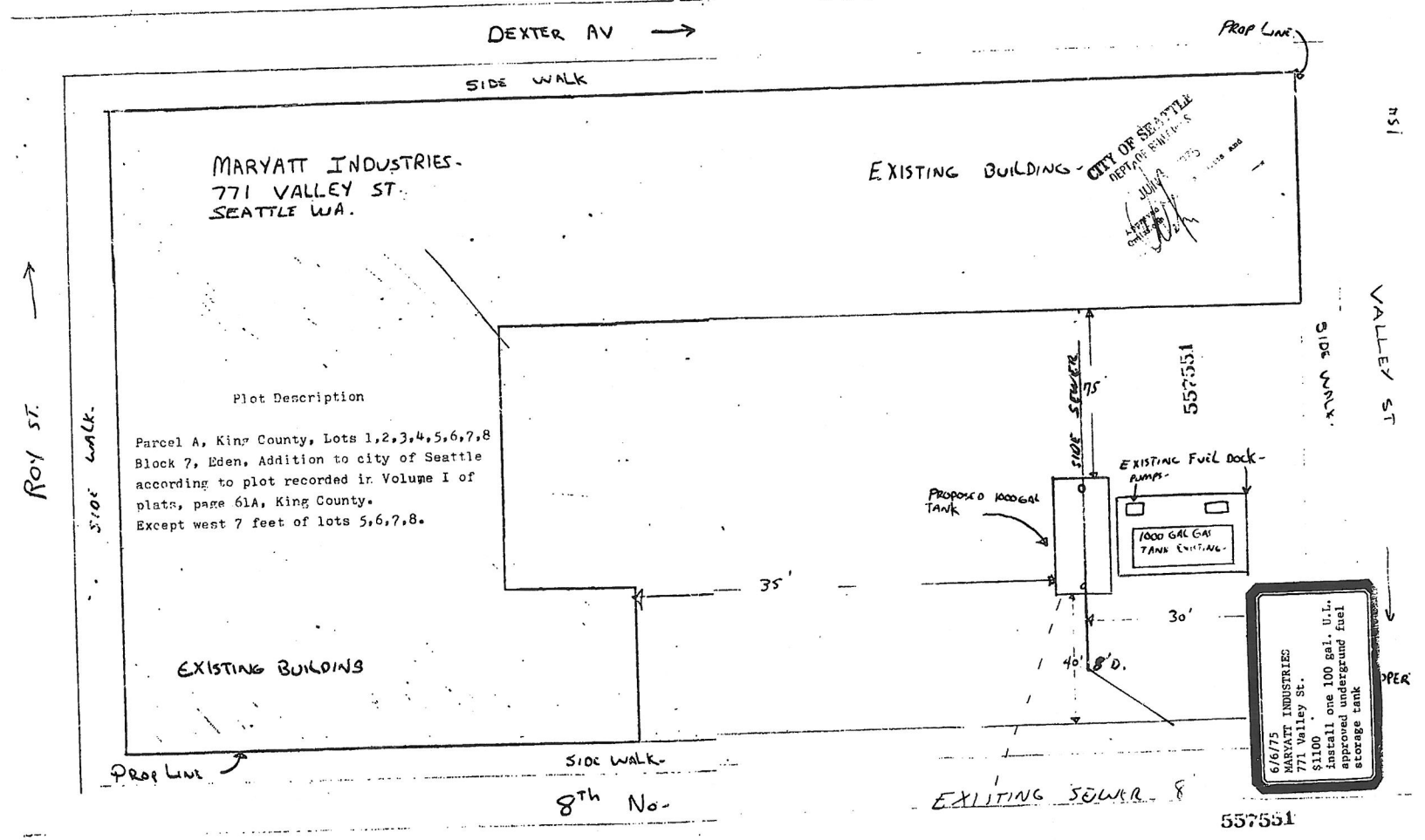

# TWO PRODUCT TYPICAL REMOTE SYSTEM PIPING DIAGRAM USING EMCO WHEATON (BUCKEYE) VALVES AND FITTINGS

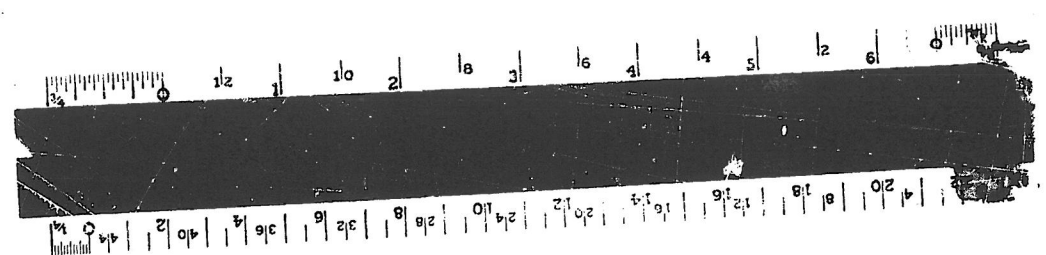
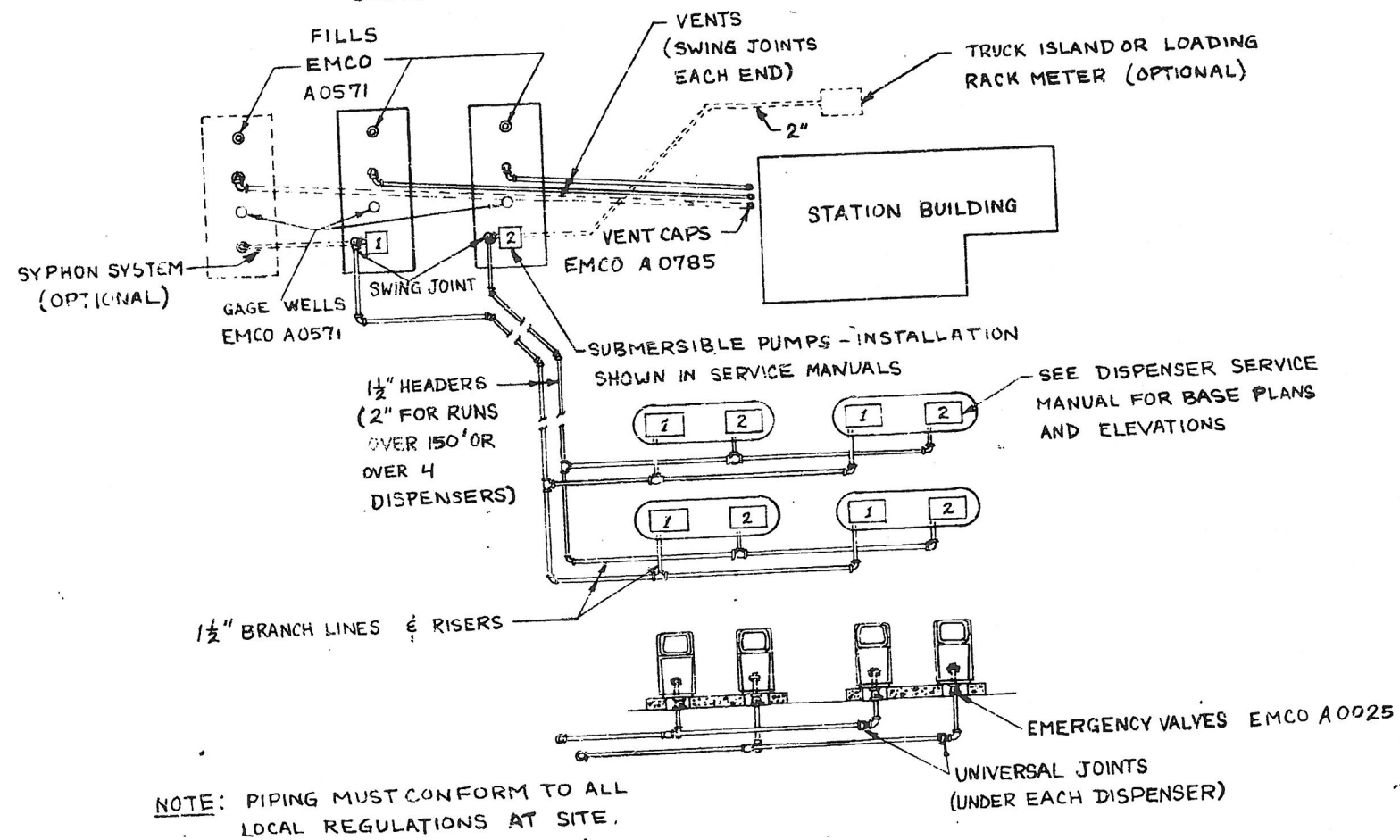

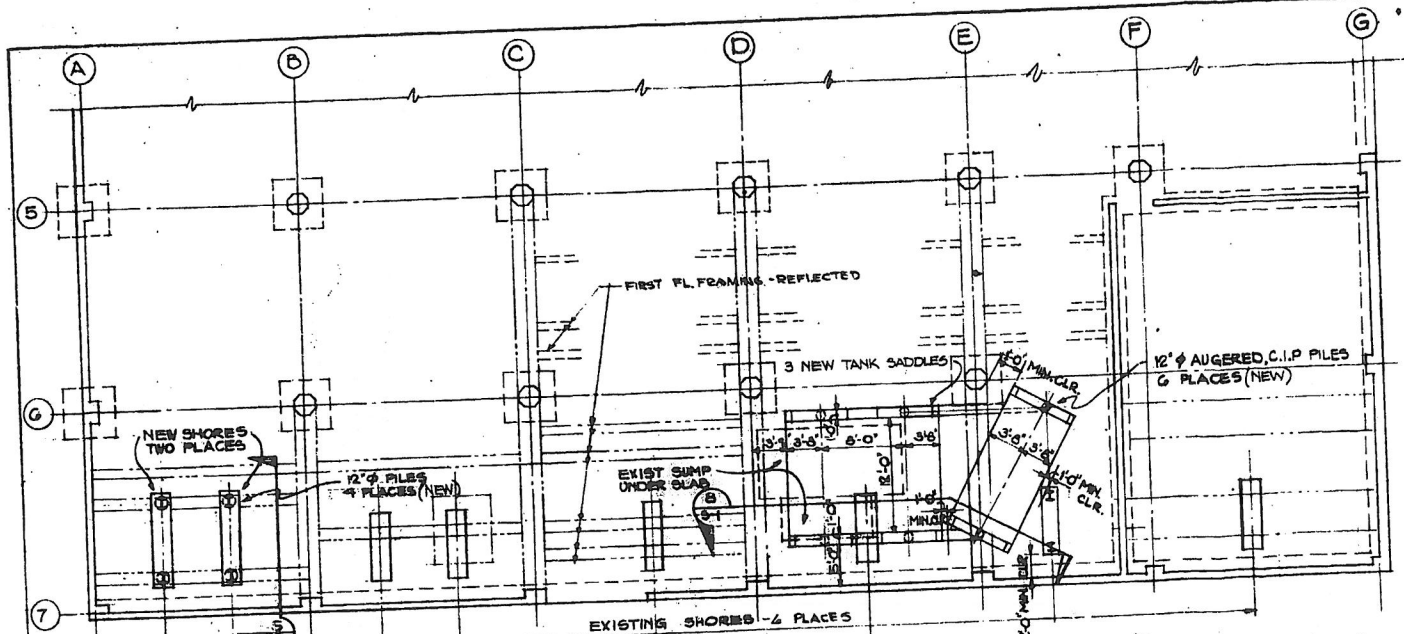

**PARTIAL PLAN BASEMENT (1)**  
SCALE: 1/8" = 1'-0"

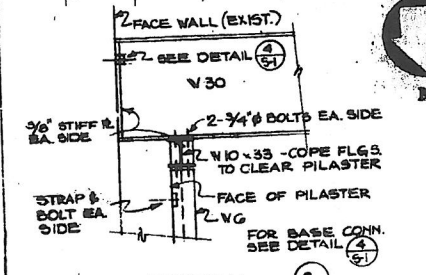

**DETAIL (3)**

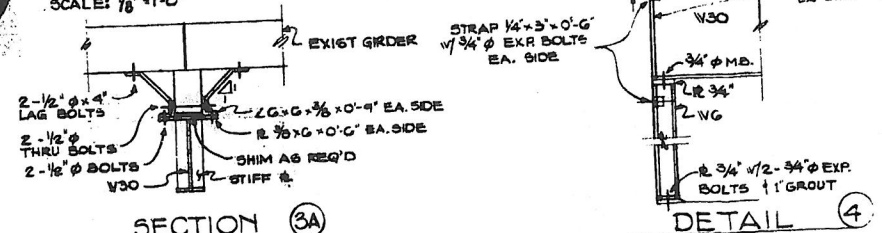

**SECTION (3A)**

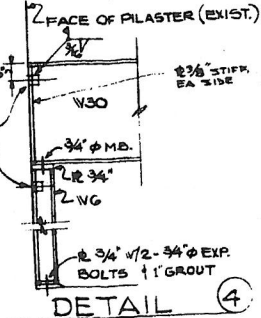

**DETAIL (4)**

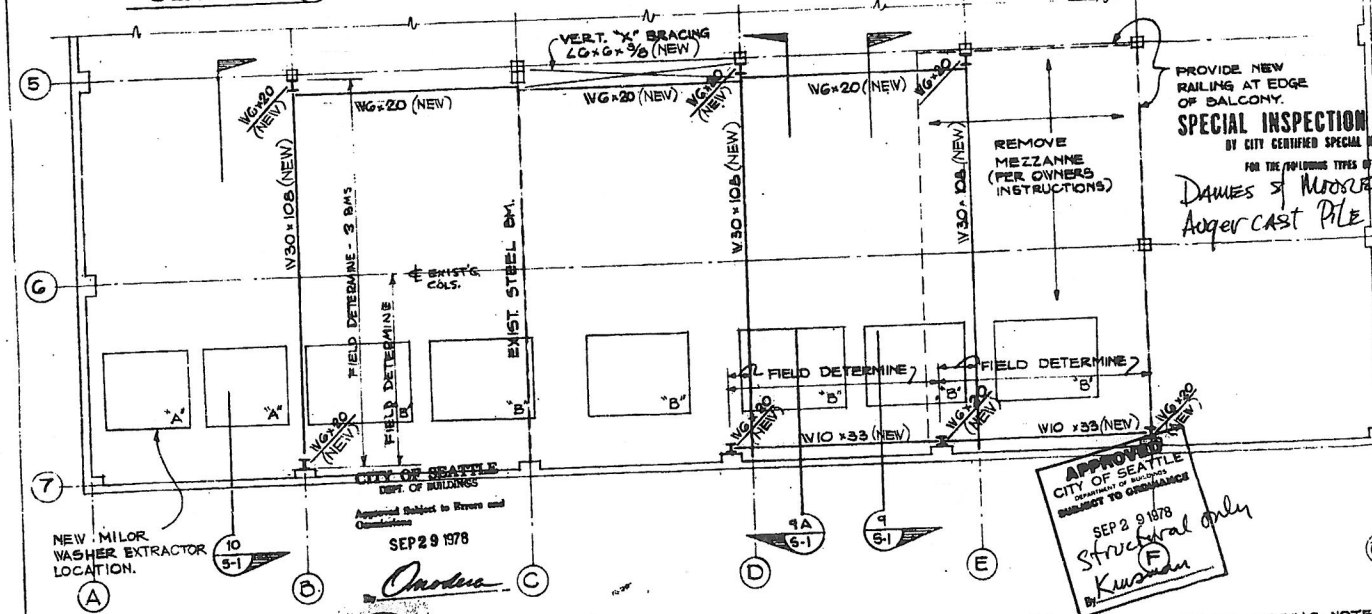

**PARTIAL PLAN 1ST FLOOR (2)**  
SCALE: 1/8" = 1'-0"

NEW EQUIPMENT SHOWN TO SCALE. FOR EXACT LOCATION SEE MILNOR DNGS. 78253-2 & 78255-3.  
EQUIPMENT LETTER 'A' WT. = 16.81 KIPS  
EQUIPMENT LETTER 'B' WT. = 24.57 KIPS

ROOF SHORING NOTES (CONT.)  
5. REMOVE SHORES  
6. GROUT NEW BASE PLATES AND PLACE STRAP & ANGLE SUPPORTS.  
7. AFTER GROUT HAS ATTAINED  $f_c = 2000$  PSI, OR 3 DAYS, REMOVE JACKS.

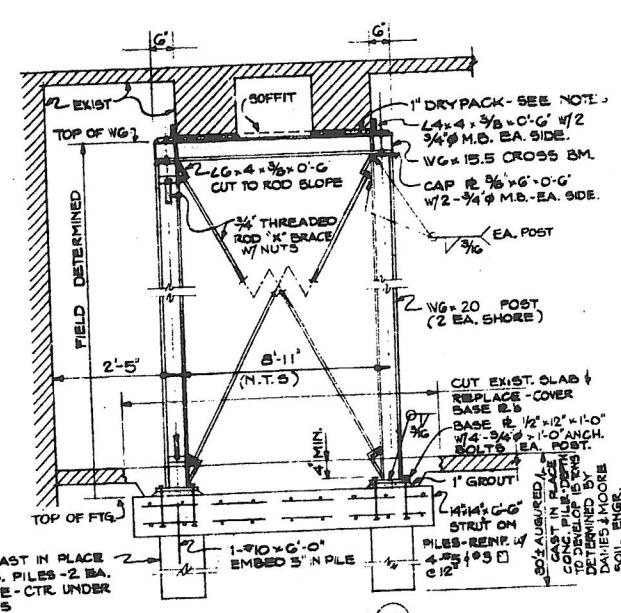

**SECTION (5) BEAM SHORE**

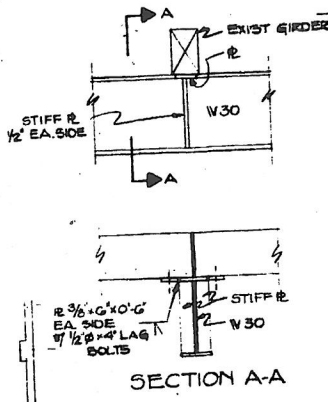

**SECTION A-A**

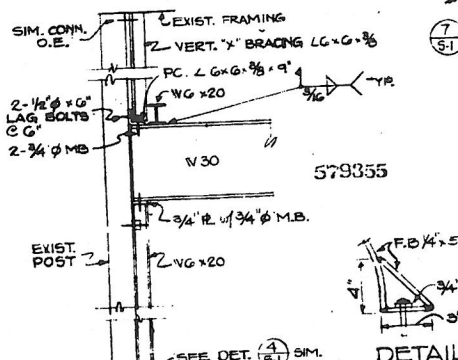

**DETAIL (6)**

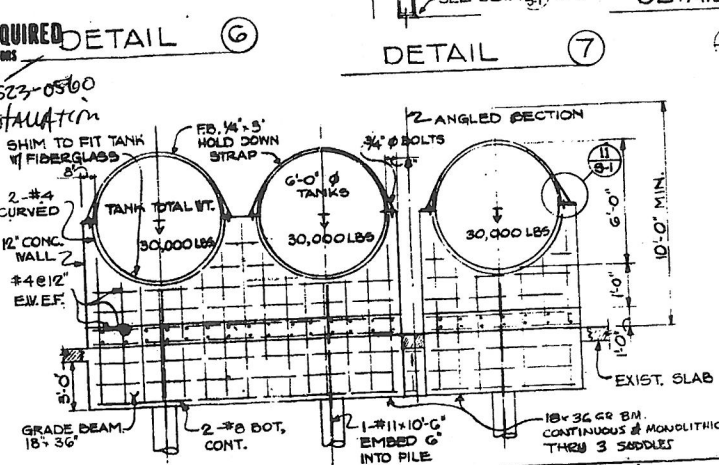

**SECTION (8)**  
OTHER END SIMILAR

**GENERAL NOTES:**  
ADDITIONAL SHORING IS REQUIRED TO SUPPORT NEW EQUIPMENT...  
**DESIGN LIVE LOAD - EQUIPMENT WEIGHT**  
**EARTHQUAKE - PER CITY OF SEATTLE BUILDING CODE, K-1.33, C-0.10.**  
**DESIGN STRENGTH**  
STRUCTURAL STEEL A36 -  $F_y = 36,000$  PSI  
WELDS AND CONNECTIONS -  $F_u = 58,000$  PSI (UNSUPERVISED - CONCRETE & GROUT -  $F_c = 3,000$  PSI (UNSUPERVISED - ASSUMED 100% CURE PER CONTRACT FILES AS BELIEVED)  
REINFORCING GR. #3 -  $F_y = 60,000$  PSI  
PILES - 15' LONG, DEPTH TO BE DETERMINED BY DAMES & MOORE. SOIL ENGINEER. GROUT 3/4" DIA. TO BE 10 BAGS CEMENT PER CUBIC YD.  
**INSTALLATION NOTES:** JACK UP EXISTING BEAMS TO 11,000 LBS EACH BEFORE DRYPACKING. GIRDERS DO NOT REQUIRE JACKING.  
**EQUIPMENT COMPOSED OF:** 6 MILNOR 1044 WT. AT 34,500 LBS (LOADED) AND 3 MILNOR 1000 WT. AT 16,000 LBS (LOADED.)  
**SUPERVISED CONSTRUCTION BY SPECIAL INSPECTORS (DAMES & MOORE) FOR AUGER CAST IN PLACE CONCRETE PILES.**  
**ALL STRUCTURAL WELDING BY SEATTLE CERTIFIED WELDER.**  
**PROTECT ALL STEEL WITH ONE-HOUR CONSTRUCTION.**  
**ALL KEYING DIMENSIONS SHOWN TO BE FIELD VERIFIED.**  
**ROOF SHORING NOTES:**  
1. SHORE EXIST. ROOF AS CLOSE AS PRACTICABLE ON EACH SIDE OF EXISTING COLUMN.  
2. REMOVE EXISTING COLUMN.  
3. PLACE NEW STEEL BEAMS & POSTS.  
4. JACK NEW ROOF BEAMS AS SHOWN IN SECTIONS (5) & (8) UNTIL SHORES ARE UNLOADED.

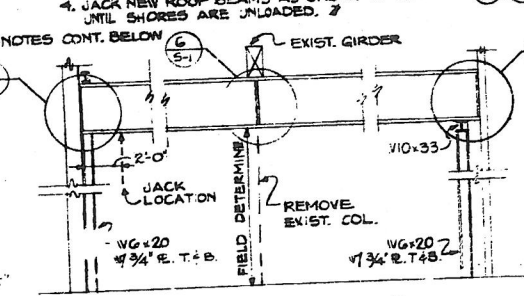

**SECTION (9)**

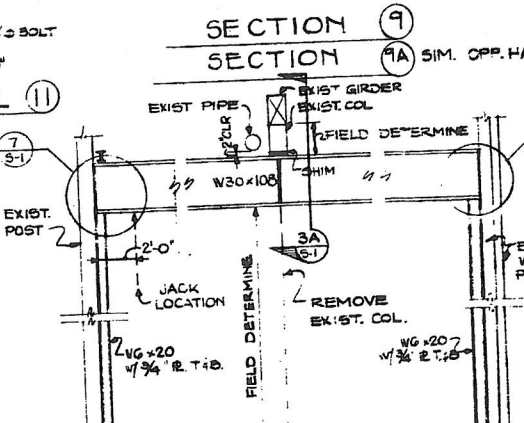

**SECTION (9A) SIM. OPP. HAND**

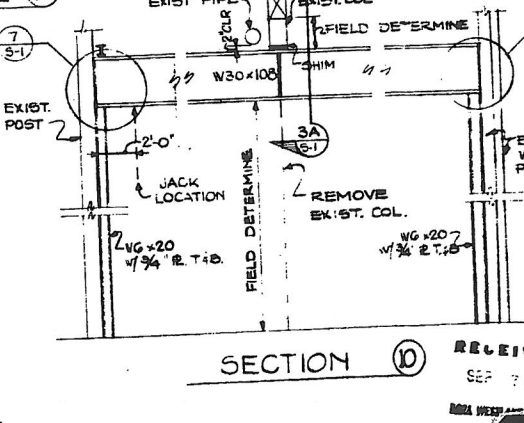

**SECTION (10)**

PLANS CHECK OFF

NO.	DATE	BY	FOR
1	9-1-78	JK	CHK
2	9-1-78	JK	CHK
3	9-1-78	JK	CHK
4	9-1-78	JK	CHK
5	9-1-78	JK	CHK
6	9-1-78	JK	CHK
7	9-1-78	JK	CHK
8	9-1-78	JK	CHK
9	9-1-78	JK	CHK
10	9-1-78	JK	CHK

APPROVED  
CITY OF SEATTLE  
DEPT. OF BUILDINGS  
SEP 29 1978  
Structural only  
Kushner

John Graham and Company  
Architects-Planners

REVISION	DATE	DESCRIPTION
1	9-1-78	PERMANENT SHORING & COL. RELOCATION
2	9-1-78	MARYATT INDUSTRIES 771 VALLEY ST. SEATTLE, WASHINGTON

JOHN GRAHAM AND COMPANY ARCHITECTS-PLANNERS  
SEATTLE - NEW YORK

RECEIVED  
SEP 7 1978

Sheet