

January 25, 2018



Excellence. Innovation. Service. Value.

Since 1954.

Submitted To:
Mr. John McMillan
KPF Consulting Engineers
1601 5th Avenue, Suite 1600
Seattle, Washington 98101

By:
Shannon & Wilson, Inc.
400 N 34th Street, Suite 100
Seattle, Washington 98103

21-1-21417-207

EXECUTIVE SUMMARY

This report documents the results of our Phase I Environmental Site Assessment of 615 Dexter Avenue North in Seattle, Washington (Property). The Property is located in the northeast quarter, Section 30, Township 25, and Range 4 of King County and is on King County tax parcel 2249000120. A Vicinity Map is included as Figure 1 and a Site Plan is included as Figure 2. Historical features of concern can be seen in Figure 3.

Multiple recognized environmental conditions (RECs) were found in connection to the Property and are listed below.

The parcel adjacent to the northeast has been occupied by American Linen and Maryatt Electric Laundry, as well as a small gas station. This site has a history of tetrachloroethylene, trichloroethylene, and petroleum contamination. Due to the proximity and confirmed contamination, this site is a REC for the Property, and more detail is provided in Section 4.4.2.2 below.

The 1917 Sanborn fire map shows Mutual Laundry 200 feet south of the property. Due to the proximity of the site and high risk of contaminant release associated with cleaners, this site is a REC for the Property. More detail is provided in Section 4.4.2 below.

The 1950 Sanborn fire map shows a 2,000-gallon solvent storage tank in the alley south of the Property. Due to the unknown status and condition of the tank, this is a REC for the Property.

The 1950 Sanborn fire map shows a plastic mixing room in the Property building while occupied by Colotyle Corporation. This previous use of the building is a REC for the Property.

The 1950 Sanborn fire map shows an oil burner sales and facilities business on the adjacent west parcel. The previous use of this upgradient building is a REC.

A 1997 document from the Seattle Fire Department shows three 1,000-gallon heating oil underground storage tanks (USTs) and one 1,000-gallon bunker oil UST existed in the alley directly south of the Property building. The status of these USTs is unknown and is a REC for the Property.

The parcel directly adjacent to the south was once occupied by a drycleaner and a gas station and is a REC for the Property. More detail is provided in Section 4.4.4.2 below.

There is a high risk of vapor intrusion on the site due to multiple nearby petroleum and solvent USTs, historical drycleaners, gas stations, and sites with confirmed contamination. Vapor intrusion is a REC for the Property. More detail is provided in Section 4.5 below.

The east half of the current building burned down in roughly 2005. This event may have resulted in polycyclic aromatic hydrocarbon or metal contamination and is a REC for the Property. More detail is provided in Section 5.3.22 below.

An old boiler and coal appeared to have been used on the site for heating or manufacturing. The use of coal and a boiler close to the floor drain is a REC.

Floor drains were seen in the building. Floor drains provide a pathway for contamination to leak onto the property through leaking or broken pipes. Onsite use of chemicals may have resulted in chemicals entering the floor drains. Floor drains being present in the building is a REC.

TABLE OF CONTENTS

EXECUTIVE SUMMARY	I
1.0 INTRODUCTION.....	1
1.1 Purpose	1
1.2 Scope of Services	2
1.3 Significant Assumptions	2
1.4 Limitations, Exceptions, and Data Gaps	2
1.5 Special Terms and Conditions.....	4
1.6 User Reliance	4
2.0 SITE DESCRIPTION	4
2.1 Location and Legal Description	4
2.2 Site and Vicinity Characteristics	5
2.3 Current Use of the Property	5
2.4 Description of Improvements on the Property	6
2.5 Past Use of the Property	6
2.6 Past and Current Use of Adjoining Parcels	6
2.6.1 Adjacent North (Parcel 2249000245)	6
2.6.2 Adjacent Northeast (Parcel 2249000285).....	7
2.6.3 Adjacent East (Parcel 2249000080 and 2249000055).....	7
2.6.4 Adjacent South (Parcel 2249000100)	8
2.6.5 Adjacent West (Parcel 2249000170)	8
2.6.6 Adjacent Northwest (Parcel 2249000190).....	9
3.0 USER-PROVIDED INFORMATION	9
3.1 Title Records	9
3.2 Environmental Liens	9
3.3 Activity and Use Limitations (AULs).....	10
3.4 Specialized Knowledge	10
3.5 Relationship of Purchase Price to Fair Market Value	10
3.6 Owner/Occupant and Property Manager Information.....	10
3.7 Reason for Performing Phase I Environmental Site Assessment (ESA)	10
3.8 Previous Environmental Site Assessments (ESAs) and Reports	11
4.0 RECORDS REVIEW	11
4.1 Historical Use Information.....	11

	Page	
4.1.1	Aerial Photographs.....	11
4.1.2	U.S. Geological Survey Topographic Maps	11
4.1.3	City of Seattle (City) Directories	11
4.2	Physical Setting.....	12
4.3	Regulatory Database Search.....	12
4.3.1	Standard Federal Records Sources.....	12
4.3.1.1	Superfund Sites (Including National Priorities List Sites, Delisted National Priorities List Sites, Comprehensive Environmental Response Compensation and Liability Information System [CERCLIS] Sites, and CERCLIS No Further Remedial Action Plan Sites)	12
4.3.1.2	Resource Conservation and Recovery Act Facilities (Including Treatment, Storage, and Disposal Facilities Subject and Not Subject to Corrective Action, and Resource Conservation and Recovery Act Generators).....	13
4.3.1.3	Institutional Control/Engineering Control Registries	13
4.3.1.4	Emergency Response Notification System	13
4.3.1.5	Summary of Federal Records.....	13
4.3.2	Standard State Records	13
4.3.2.1	Hazardous Waste Site Lists for Investigation/Remediation, National Priorities List-equivalent Lists, Comprehensive Environmental Response Compensation and Liability Information System (CERCLIS)-equivalent Lists, and Landfill and/or Solid Waste Disposal Sites Lists.....	13
4.3.2.2	Registered Storage Tank Sites	14
4.3.2.3	Leaking Storage Tank Sites	14
4.3.2.4	Institutional Control/Environmental Control Registries	14
4.3.2.5	Voluntary Cleanup Sites	14
4.3.2.6	Brownfield Sites.....	14
4.3.2.7	Summary of State Records.....	14
4.4	Additional Sources	14

	Page
4.4.1	Seattle Department of Construction and Inspections.....14
4.4.2	Washington State Department of Ecology (Ecology) Records.....14
4.4.2.1	802 Roy Street – Roy Street Shops 8915
4.4.2.2	700 Dexter Avenue North – American Linen15
4.4.2.3	771, 773 Valley Street – Maryatt Industries16
4.4.2.4	701 9 th Avenue North – Seattle Motor Sports.....16
4.4.2.5	710 9 th Avenue North – Seattle Department of Transportation (Client) Right-of-Way16
4.4.2.6	520 5 th Avenue North – Mercer Operating Base.....17
4.4.2.7	325 Aurora Avenue North – Seattle Vagabond Inn17
4.4.2.8	434 Aurora Avenue North – Interstate Brands Company18
4.4.2.9	Summary of Washington State Department of Ecology (Ecology) File Review18
4.4.3	Sanborn Fire Maps18
4.4.4	Seattle Fire Department19
4.4.5	Puget Sound Regional Archives19
4.4.5.1	Subject Property – Parcel 224900012019
4.4.5.2	Adjacent South – Parcel 224900010020
4.4.5.3	Adjacent West – Parcel 224900017020
4.4.5.4	Adjacent Northwest – Parcel 2249000190.....20
4.4.5.5	Adjacent North – Parcel 224900024520
4.4.5.6	Adjacent Northeast – Parcel 2249000285.....20
4.4.5.7	Adjacent East – Parcel 224900005520
4.4.5.8	Additional Adjacent East – Parcel 224900008021
4.4.5.9	Kroll Maps21
4.4.6	Summary of Additional Sources Reviewed.....21
4.5	Potential for Vapor Intrusion.....21
5.0	SITE RECONNAISSANCE22
5.1	Methodology and Limiting Conditions22
5.2	General Site Setting.....22
5.2.1	Current Use of the Property22
5.2.2	Potable Water Supply and Sewage Disposal System22
5.3	Site Observations.....22

	Page
5.3.1	Pits, Ponds, and Lagoons23
5.3.2	Septic Systems23
5.3.3	Stained Soil or Pavement.....23
5.3.4	Stressed Vegetation.....23
5.3.5	Aboveground and Underground Storage Tanks (USTs).....23
5.3.6	Unidentified Pipes.....23
5.3.7	Odors.....23
5.3.8	Pools of Liquid.....23
5.3.9	Drums or Hazardous Substances/Petroleum Products Containers.....23
5.3.10	Unidentified Substance Containers.....24
5.3.11	Electrical or Hydraulic Equipment with Polychlorinated Biphenyls.....24
5.3.12	Wastewater or Stormwater Discharges.....24
5.3.13	Unidentified Fill Material and Debris.....24
5.3.14	Evidence of Solid Waste Disposal or Other Dumping Onsite.....24
5.3.15	Building Materials24
5.3.16	Evidence for Asbestos.....24
5.3.17	Lead Paint25
5.3.18	Heating System25
5.3.19	Hazardous Material Storage.....25
5.3.20	Floor Drains25
5.3.21	Sinks.....25
5.3.22	Evidence of Fires25
5.3.23	Other Features Observed.....25
5.4	Adjoining and Surrounding Properties Evaluation26
5.4.1	Properties to the East26
5.4.2	Properties to the Northeast.....26
5.4.3	Properties to the North.....26
5.4.4	Properties to the Northwest.....26
5.4.5	Properties to the West.....26
5.4.6	Properties to the South.....26
6.0	INTERVIEWS27
7.0	FINDINGS AND OPINIONS27
7.1	Recognized Environmental Conditions (RECs).....27
7.2	Controlled Recognized Environmental Conditions (CRECs).....28
7.3	Historical Recognized Environmental Conditions (HRECs).....28
8.0	CONCLUSIONS AND RECOMMENDATIONS.....28
9.0	QUALIFICATIONS OF ENVIRONMENTAL PROFESSIONALS29
10.0	LIMITATIONS AND RISK29

	Page
11.0 SIGNATURES OF ENVIRONMENTAL PROFESSIONALS.....	30
12.0 REFERENCES.....	31

TABLE

- 1 Listed Sites with Potential to Impact Property (5 pages)

FIGURES

- 1 Vicinity Map
- 2 Site Plan
- 3 Historical Features of Concern

APPENDICES

- A Site Photographs
- B Historical Research Documentation (Aerial Photos, Fire Insurance Maps, etc.)
- C Regulatory Documentation (Environmental Data Resources, Inc. Report, Washington State Department of Ecology Records, and No Further Actions)
- D Resumes of Environmental Professionals (not provided in this draft)
- E Important Information About Your Environmental Site Assessment/Evaluation Report

ACRONYMS AND ABBREVIATIONS

AAI	all appropriate inquiry
AOC	areas of concern
ASTM	ASTM International
AUL	activity and use limitations
bgs	below ground surface
BTEX	benzene, toluene, ethylbenzene, and xylene
CERCLA	Comprehensive Environmental Response, Compensation, and Liability Act
CERCLIS	Comprehensive Environmental Response Compensation and Liability Information System
CFR	Code of Federal Regulations
City	City of Seattle
Client	Seattle Department of Transportation
COC	chemicals of concern
CREC	controlled recognized environmental condition
Ecology	Washington State Department of Ecology
EDR	Environmental Data Report
ESA	Environmental Site Assessment
GeoEngineers	GeoEngineers, Inc.
HRECs	historical recognized environmental conditions
MTCA	Model Toxics Control Act
NFA	No Further Action
PAH	polycyclic aromatic hydrocarbons
PCE	tetrachloroethylene
Property	615 Dexter Avenue North, Seattle, Washington
RECs	recognized environmental conditions
SES	Sound Earth Strategies, Inc.
TCE	trichloroethylene
TPH	total petroleum hydrocarbons
UST	underground storage tank

**PHASE I ENVIRONMENTAL SITE ASSESSMENT
MERCER CORRIDOR PROJECT WEST
615 DEXTER AVENUE NORTH
SEATTLE, WASHINGTON**

1.0 INTRODUCTION

This report documents the results of our Phase I Environmental Site Assessment (ESA) of 615 Dexter Avenue North in Seattle, Washington (Property). We understand that the Seattle Department of Transportation (Client) is interested in selling this property.

1.1 Purpose

The purpose of this Phase I ESA is to identify, to the extent feasible pursuant to the process described in the ASTM International (ASTM) Practice E1527-13 (Phase I ASTM standard, 2013), recognized environmental conditions (RECs), controlled RECs (CRECs), or historical RECs (HRECs) associated with the Property. The term REC means:

The presence or likely presence of hazardous substances or petroleum products in, on, or at a property: (a) due to a release to the environment, (b) under conditions indicative of a release to the environment, or (c) under conditions that pose a material threat of a future release to the environment.

The term CREC means:

A REC resulting from a past release of hazardous substances or petroleum products that has been addressed to the satisfaction of the applicable regulatory authority (for example, as evidenced by the issuance of a No Further Action letter or equivalent or meeting risk-based criteria established by regulatory authority), with hazardous substances or petroleum products allowed to remain in place subject to the implementation of required controls (for example: property use restrictions, activity and use limitations [AULs], institutional controls, or engineering controls).

The term HREC means:

A past release of any hazardous substances or petroleum products that has occurred in connection with the property and has been addressed to the satisfaction of the applicable regulatory authority or meeting unrestricted use criteria established by a regulatory authority **without** subjecting the property to **any required controls**.

The terms REC, CREC, and HREC are not intended to include de minimis conditions that generally do not present a threat to human health or the environment and that generally would

not be the subject of an enforcement action if brought to the attention of appropriate governmental agencies.

The U.S. Environmental Protection Agency has determined that the Phase I ASTM Standard is consistent with and meets the requirements for performing All Appropriate Inquiry (AAI) and may be used to comply with federal AAI regulations at 40 Code of Federal Regulations (CFR) Part 312.

The Client did not request Shannon & Wilson to determine whether additional inquiry requirements may exist to potentially qualify for similar landowner liability protection under state law.

1.2 Scope of Services

The Phase I ESA was prepared for the Client. This work was performed in accordance with our subcontract agreement/amendment 8. An informal notice to proceed was received from John McMillan of KPFF Consulting Engineers on February 23, 2017, in the form of an email. Formal authorization to proceed with the Phase I ESA was received on March 23, 2017.

The scope of a Phase I ESA under the Phase I ASTM Standard does not include an evaluation of all environmental considerations that may be relevant to a particular transaction, such as testing for radon, lead-based paint, mold, and asbestos or evaluation of indoor air quality, potential wetlands, regulatory compliance, and health/safety matters. A Phase I ESA also does not include any sampling or testing of air, soil, water, or building materials. The Client did not request that we inquire into these or other non-scope considerations as a part of this Phase I ESA.

1.3 Significant Assumptions

Information collected for this Phase I ESA was collected from numerous sources, including interviews with tenants. The sources are identified in the body of this report. The information obtained from these sources, to the extent relied upon in forming our opinions, is assumed to be accurate and complete. Persons who were interviewed are assumed to have answered all questions in good faith, accurately, and to the extent of their knowledge.

1.4 Limitations, Exceptions, and Data Gaps

As discussed in the Phase I ASTM Standard, performance of a Phase I ESA, even in compliance with the Phase I ASTM Standard, cannot eliminate uncertainty regarding the potential for hazardous substances or petroleum to exist at a property.

The use of this Phase I ESA is strictly limited to support property evaluation in anticipation of selling the property. Certain environmental conditions may exist on a property that are beyond the scope of this Phase I ESA, but may still warrant consideration by parties to a commercial real estate transaction. For example, a site with contamination remaining may have been approved by regulatory authorities for closure and is not a REC presently, but if the remaining contamination is disturbed during future site development work, environmental regulations may require testing and off-site disposal of such soil.

Per the Phase I ASTM Standard, a Phase I ESA is presumed to be valid if completed less than 180 days prior to the date the property is acquired, or for transactions not involving an acquisition (the date of the intended transaction). If within this 180-day period the Phase I ESA will be used by someone other than the Client, then the subsequent user must also satisfy the User's Responsibilities set forth in Section 6 of the Phase I ASTM Standard. Certain portions of the Phase I ESA are valid for a period of up to one year; however, several components must be updated by an environmental professional within 180 days of the purchase or the date of the intended transaction.

The findings, opinions, and recommendations contained in this report are based on information provided from the observed site conditions, personal interviews, and other sources identified herein. The data presented in this report should be considered representative of the time of our site assessment. Changes due to natural processes or human activity could have occurred after the date of our site reconnaissance and interviews but before the issuance of this report. In addition, changes in government codes, regulations, or laws may occur in the future, which could alter the opinions formed at the time of this assessment.

The following list identifies the deviations and exceptions from the standard requirements of the Phase I ASTM Standard and any data gaps encountered in performing the Phase I ESA despite our good faith efforts to gather such information. In our opinion, none of these impacted our ability to identify RECs associated with the Property.

The following list contains the exceptions/deviations and data gaps encountered during this ESA:

- The following Standard Historical Sources listed in Phase I ASTM Section 8.3.4 were not reviewed for this Phase I ESA because they do not exist for sites in this portion of King County, were unobtainable, or were not provided:
 - Interview with the Washington State Department of Health. The Washington State Department of Health was contacted multiple times and did not return any calls.

- Phase 1 User Reliance Form
- Previous ESAs.
- The Phase I ASTM Standard Section 6 requires that the User review judicial records for evidence of environmental liens and AULs that are imposed by judicial authorities, if such records are applicable. To our knowledge, judicial records were not reviewed by the User in connection with this Phase I ESA.

1.5 Special Terms and Conditions

None were applicable to this ESA.

1.6 User Reliance

The Phase I ASTM Standard defines “User” as the party seeking to use the standard to complete an environmental site assessment of the property and may include, without limitation, a potential purchaser of property, a potential tenant of property, an owner of property, a lender, or a property manager. The information and opinions in this report are exclusively for the use of and reliance by the Client and their respective affiliates, representatives, and agents. Reliance on this Phase I ESA by all authorized persons or entities is subject to the terms and conditions set forth in the Proposal. No other persons or entities are entitled to rely on this report without prior written approval from Shannon & Wilson, which consent may be conditioned upon, among other things, payment of a fee. In any event, such third-party’s reliance would be limited to the same extent of Client's reliance and subject to the same contractual, technological, and other limitations to which the Client has agreed. A questionnaire has been submitted to, but not completed by, the User.

This Phase I ESA is valid for a period of 180 days. Its use after 180 days is subject to the limitations and requirements in the Phase I ASTM Standard, including but not limited to Section 4.7. The services provided by Shannon & Wilson were performed consistent with the standards of the profession and Shannon & Wilson provides no other warranty of any kind, whether express or implied.

2.0 SITE DESCRIPTION

2.1 Location and Legal Description

The street address for the Property is 615 Dexter Avenue North. The Property encompasses approximately 0.56-acre and is located in a commercial area. A Vicinity Map showing the Property and surrounding area is included as Figure 1. Figure 2 is a Site Map depicting the current site features of the Property and adjoining parcels. The site is bound by Aurora Avenue

to the west, Roy Street to the north, Dexter Avenue North to the east, and an alley to the south. The parcel number is 2249000120.

2.2 Site and Vicinity Characteristics

The Property contains one warehouse-style building and two parking lots. The Property is currently occupied by Copiers Northwest, who uses it as a large-scale printing facility, storage warehouse, and offices. The Property slopes downwards towards the east. The Property has been excavated on the east side so the current building sits at a higher elevation than the parking area.

Groundwater is presumed to flow towards Lake Union to the northeast. Upgradient sites located to the west and southwest included multiple large commercial buildings including auto shops, offices, and major roadways. Adjoining properties to the north included a large office building with on-grade parking. The adjoining parcel to the northeast included a construction site with a large building demolished to the concrete foundation and walls. The adjoining parcel to the east was being used as a staging area associated with nearby roadwork. The adjoining parcel to the south was also occupied by Copiers Northwest, with a narrow alley between the two buildings. The adjoining properties to the west across Aurora Avenue North included one vacant space and Emerald City Tint, a window tinting business. The adjoining parcel to the northwest was an empty, fenced in paved lot.

In a 2016 report on the adjacent northeast parcel, Sound Earth Strategies, Inc. (SES) describes geological and hydrogeological settings encountered. Soil consists of artificial fill, post-Vashon lacustrine deposits, Vashon glacial till or Vashon age ice-contact deposits, and advance sand deposits and glacial till or drift of either Vashon age or pre-Fraser age (SES, 2016).

The nearby site shows multiple water-bearing zones. The first zone is an unconfined perched shallow bearing water zone from depths of 10 to 20 feet below ground surface (bgs), and is largely in fill material. An intermediate water-bearing zone is found in dense soils from approximately 35 to 80 feet bgs. A deep outwash aquifer is confined from approximately 90 to 125 feet bgs. A lower aquitard of fine-grained glacial drift confines the groundwater (SES, 2016).

2.3 Current Use of the Property

The site was in use as a large-scale printing facility, storage warehouse, and offices for Copiers Northwest.

2.4 Description of Improvements on the Property

There were multiple single-family dwellings on the parcel as early as 1893. King County parcel records show the southern half existing building was built in 1926, and the northern half of the existing building was built in 1945. The building was expanded to cover the east half of the parcel sometime between 1943 and 1953, likely in 1945 at the same time the northern portion of the current building was constructed. Multiple underground storage tanks (USTs) were installed in the alley to the south of the building, possibly during the expansion. According to an interview with the current tenant, the east portion of the building burned down around 2005, and the foundation of the burnt portion of the building is now used as a multi-level parking area.

2.5 Past Use of the Property

The Property was previously used as multiple dwellings by 1893. In 1926, the southern half of the current building was constructed, and in 1945, the northern half of the current building and presumably the east portion of the building was constructed. The earliest records of tenants were found in a 1935 City of Seattle (City) directory, stating the building was occupied by a restaurant, Rix Sandpaper, and Seattle Hardwood Floor Co. By 1940, Brown Bridge Mills had also moved onto the parcel. In a 1950 Sanborn fire map, Colotyle Corporation is shown to have moved into the northern portion of the building, with Seattle Hardwood Floor still in the southern portion. The east portion of the building shows plastic mixing, Masonite storage, and storage activities. In 1951, a City directory shows Parker Henry Glass Company to be present on the parcel. In a 1955 City directory, Acme Restaurant Supply Company and Pac Bowling and Billiard Company are present on the parcel. In a 1960 City directory, Jr. Achievement of Seattle is present on the parcel. In 1966, a City directory shows Contour Laminates Inc. Manufacturing being present on the parcel. A 1969 Sanborn fire map shows woodworking on the site, which includes a plywood staging area; this may still be Contour Laminates Inc. Manufacturing. In a 1980 City directory, “Domestic Supply Whee” is present on the site; tenant site use is not known. The Environmental Data Resources, Inc. (EDR) report shows a company named Zig Zag present in 1992 and 1994; tenant site use is not known. A fire department document from 2002 shows Dress for Success as the building tenant. A 2005 City directory shows Gusto Furniture was present on the parcel. Copiers Northwest was a tenant after Dress for Success.

2.6 Past and Current Use of Adjoining Parcels

2.6.1 Adjacent North (Parcel 2249000245)

The earliest record of the site is an 1893 Sanborn Fire map, which shows two dwellings on the parcel. A 1905 Sanborn fire map shows four dwellings on the parcel, as well as some

smaller buildings which are presumably storage sheds. A 1917 Sanborn fire map shows the same four main buildings without any storage sheds. A 1920 and 1925 City directory lists individuals as tenants. A 1940 and 1944 City directory shows the Aurora Tavern/Café present. A 1950 Sanborn fire map shows a restaurant as the only building on the parcel. A 1951 City directory shows Kirkpatrick's Coach Inn present on the parcel. A 1955 and 1960 City directory shows Tallers Restaurant present on the parcel. A 1969 Sanborn fire map shows the restaurant building as the only building on the parcel. Aerial photographs from 1974, 1977, and 1980 also show the restaurant being the only building on the parcel. City directories from 2008 and 2013 show multiple businesses occupying tenant space in the large office building. At the time of the site visit, a four-story office building built in 1980 with parking occupied this parcel.

2.6.2 Adjacent Northeast (Parcel 2249000285)

The parcel was used as a laundry facility by Maryatt Electric Laundry and American Linen Supply Co. A 2016 report by SES states four buildings were demolished in 2013 and were built in 1925, 1947, and 1966. The same report gives the background of the site occupancy.

From 1893 to 1925 the site was residential. In 1925, a building was constructed on the southeast corner of the parcel, and in 1930, the site was equipped with a small gas station. In 1947, four 6,000-gallon heating oil USTs were installed under the 1925 building. In 1947, another building was constructed on the parcel and was used as a garage and an auto repair shop. Between 1947 and 1966, a fuel dispenser with up to three USTs was built. In 1986, the garage and auto repair shop building was in use as a wastewater treatment facility for the water generated from laundering. In 1966, a third building was constructed and the 1930 gas station was demolished. The 1966 building was used for laundry, offices, and a garage. By 1990, drycleaning services were no longer operating on the site and the wastewater system was removed. The buildings were then leased out to businesses including auto shops, a bakery, and a car rental office (SES, 2016). At the time of the site visit, the adjoining parcel to the northeast was a construction site, which contained a large building demolished down to its concrete foundation and walls.

2.6.3 Adjacent East (Parcel 2249000080 and 2249000055)

The site was largely unpaved and stored construction equipment, including multiple conex containers, heavy equipment storage, employee parking, and soil stockpiles. The earliest record of the site is an 1893 Sanborn fire map, which shows a single dwelling and a smaller building. The 1905 and 1917 Sanborn fire maps show the site developed to contain 11 dwellings. By 1950, the parcel was split diagonally by Broad Street. The 1950 Sanborn map

shows multiple auto service businesses, paint shops, a restaurant, and three dwellings. The EDR report shows two gas stations on this site: Harder S Shell Service and Rogge Otto. Harder S Shell Service is visible in the 1950 Sanborn map. City directories show companies including Erickson Painting & Decorating, Riebe Soap & Chemical Works, and Graves Bros. Sign Painters present on the site. By 1969, only two buildings were on the site, both used for auto upholstery. At this time, Broad Street was changed to be an underpass and the road started declining on the parcel. By 1980, aerial photography shows the buildings were demolished. Aerial photography up to 2004 shows that site has been used exclusively as parking. Black and white aerial photography suggests the parking lots were paved; however, it is not certain. At the time of the site visit, the adjoining parcels to the east across Dexter Avenue North were being used as a construction staging area.

2.6.4 Adjacent South (Parcel 2249000100)

A narrow alleyway separates this site from the Property. Sanborn maps from 1893, 1905, and 1917 show no development on the site, besides one small storage shed in 1905. King County tax assessor records show the current warehouse building was built in 1919, with the offices built in 1962. According to archived records, a boiler was installed in 1928 for laundry services. City directories show Modern Automobile and Tractor School as a tenant in 1920; Dexter Cabinet Works in 1925; Sanitary Laundry as a tenant in 1930 and 1935; Colotyle Corporation in 1940, 1951, and 1955; and Electrol Oil Burner Co. in 1944. The City directory states a gas station was present at in 1935 and 1940; an aerial photograph from 1941 shows a small building in the southeast corner of the parcel, which may be a small gas station. Archived records show the gas station was built in 1930. The 1950 Sanborn fire map shows the site covered by one building and parking. The 1969 Sanborn fire map shows the site used as an electric appliance warehouse. City directories show Copiers Northwest being a tenant of the building since 2008. At the time of the site visit, the site adjacent to the south contained one building and a parking lot occupied by Copiers Northwest as a storefront for copiers, printing machines, and printing services.

2.6.5 Adjacent West (Parcel 2249000170)

Sanborn fire maps from 1893, 1905, and 1917 show no development on the site. Aerial photography from 1936 shows the parcel undeveloped, but cleared of trees. The King County tax assessor record shows the current building was built in 1941. The 1950 Sanborn fire map shows the building on the parcel is used as an oil trucks garage, oil burners sales, and service, as well as offices. A 1951 City directory shows the tenant Electrowatt Inc. Fuel distributors, which is likely the same tenant as in 1950. The City directory in 1951 lists Frye Louise Property Management. The City directory in 1966 lists Frye Louise and the Seattle Symphony Orchestra

office. The 1969 Sanborn fire map shows an addition to the northern end of the building and the building being used as an electronics school. The 1970 and 1975 City directory lists Frye Louise Property Management, Stewart Hubert Architect, and Roxebury Construction Corp. The City directory shows the Church of Scientology, AlphaGraphics, and Citizens Commission on Human Rights being tenants in 2008 and Rhino Linings being a tenant in 2013. At the time of the site visit, the sites adjacent to the west across Aurora Avenue North included a building which appeared to have been vacant for a long time and Emerald City Tint.

2.6.6 Adjacent Northwest (Parcel 2249000190)

The lot was fully fenced in. Sanborn fire maps from 1893 show one dwelling on the parcel. The Sanborn fire map from 1905 shows the same dwelling, with the addition of another dwelling and a small building in the southern portion of the parcel. By 1917, the dwellings remain, but the small building is gone. The 1950 Sanborn fire map shows the parcel containing one large building with four apartments, as well as a separate single apartment building. The 1969 Sanborn map shows the same apartments. All listings in the City directory include years between 1944 to 1960 list residents or Rob Roy Apartments. In 1970, the site was vacant. Sometime between 1969 and 1974, the structures on the site were demolished. Aerial photos show the lot since then has been used as parking and staging, presumably for nearby construction. At the time of the site visit, the parcel adjacent to the northwest is a small, paved, fenced in lot owned by the Client.

3.0 USER-PROVIDED INFORMATION

The User has not provided information in the form of a returned and completed formal questionnaire.

3.1 Title Records

The User did not provide a legal description of the Property for review.

3.2 Environmental Liens

An environmental lien is a charge, security, or encumbrance upon title to a property to secure the payment of a cost, damage, debt, obligation, or duty arising out of response actions, cleanups, or other remediation of hazardous substances or petroleum products upon a property, including but not limited to, liens imposed pursuant to the Comprehensive Environmental Response, Compensation, and Liability Act (CERCLA) and similar state law.

A User questionnaire requesting if environmental liens were to be researched was submitted to the User and was not returned. Shannon & Wilson did not arrange for a search of land title records (or judicial records) for environmental liens.

3.3 Activity and Use Limitations (AULs)

As stated in the Phase I ASTM Standard, AULs are one indication of a past or present release of a hazardous substance or petroleum products. AULs may consist of institutional controls such as a prohibition on certain use of the property or engineered controls such as an engineered barrier or cap-over contamination. AULs are explicit recognition by a federal, tribal, state, or local regulatory agency that residual levels of hazardous substances or petroleum may be present on the property. If AULs are in place, the User must comply with them in order to maintain landowner liability protections under CERCLA.

A User questionnaire requesting if land title or judicial records for AULs were to be researched was submitted to the User and was not returned. The user representative did not indicate awareness of any AULs in place, filed or recorded under federal, tribal, state, or local law or in judicial records.

3.4 Specialized Knowledge

The current tenant did not indicate they have specialized knowledge about or experience with the Property or nearby properties relating to chemicals or processes used by the current occupants of the Property.

3.5 Relationship of Purchase Price to Fair Market Value

This transaction may involve a purchase price. The user representative did not indicate any information about the purchase price being paid for the Property reasonably reflecting the fair market value of the Property if the property were not contaminated.

3.6 Owner/Occupant and Property Manager Information

Russ Funk and Kevin Webb of Copiers Northwest were identified as occupant contacts for the Property.

3.7 Reason for Performing Phase I Environmental Site Assessment (ESA)

Shannon & Wilson assumed the purpose of this Phase I ESA is in anticipation of the Client selling the Property.

3.8 Previous Environmental Site Assessments (ESAs) and Reports

No previous ESAs or environmental site reports were available from the Client.

4.0 RECORDS REVIEW

The purpose of the records review is to obtain and review records concerning the Property and properties in the vicinity that will help identify RECs in connection with the Property. Availability of record information varies from information source to information source, including governmental agencies. Unless otherwise noted in Section 1.4, we have reviewed the standard historical sources, standard federal and state environmental record sources, and physical setting sources required by the Phase I ASTM Standard. In addition, we reviewed certain additional environmental record sources to supplement the standard environmental sources when such records were reasonably ascertainable and determined to be potentially useful.

4.1 Historical Use Information

The objective of consulting historical sources is to develop a history of the previous uses of the Property and surrounding area in order to help identify the likelihood of past uses having led to RECs in connection with the Property. We reviewed the following standard historical sources that were both reasonably ascertainable and likely to be useful. Historical research information can be seen in Appendix B.

4.1.1 Aerial Photographs

Three sets of aerial photographs were obtained for the subject site. Photographs obtained from EDR included satellite images from 1936, 1943, 1953, 1956, 1965, and 1969. EDR also provided aerial photographs from 1977, 1980, 1985, 1990, 2006, 2009, and 2011. For additional aerial imagery, we received aerial photographs from Quantum Spatial for 1936, 1941, 1953, 1956, 1960, 1969, 1974, 1977, 1980, 1985, 1989, 1990, 1992, 1997, 1999, 2000, 2002, and 2004.

4.1.2 U.S. Geological Survey Topographic Maps

In the EDR records search, ten historic topographic maps were also provided. These maps dated from 1894 to 2014. The topographic maps did not provide any information on the site use or development.

4.1.3 City of Seattle (City) Directories

City directories were reviewed starting from as early as 1920 to as late as 2013.

4.2 Physical Setting

Site conditions noted during our visit of March 21, 2017, included the following:

- The site was occupied by Copiers Northwest and was fully paved;
- The site sloped eastward towards Dexter Avenue North;
- A utility corridor was present along Aurora Avenue North, which includes underground and aboveground utilities;
- Surface drainage in the vicinity of the site was eastward; and
- Groundwater direction of flow was estimated to be similar to the surface topography at the site, draining eastward (downslope) towards Dexter Avenue North; overall, groundwater is estimated to move towards Lake Union to the northeast.

4.3 Regulatory Database Search

Standard federal and state environmental records were researched consistently with the approximate minimum search distance set forth in Section 8.2.1 of the Phase I ASTM Standard for pertinent information regarding the environmental condition of the Property, adjoining parcels, and properties in the vicinity. These records were searched electronically through EDR. In addition to the standard environmental record sources, additional sources were contacted or reviewed in an effort to determine whether any other information existed relevant to identification of RECs in connection with the Property. Listed sites can be seen in Table 1. Regulatory documents can be seen in Appendix C.

4.3.1 Standard Federal Records Sources

4.3.1.1 Superfund Sites (Including National Priorities List Sites, Delisted National Priorities List Sites, Comprehensive Environmental Response Compensation and Liability Information System [CERCLIS] Sites, and CERCLIS No Further Remedial Action Plan Sites)

Three sites within the federal CERCLIS No Further Remedial Action Plan search radius were listed by EDR. The closest is Jarvie Paint Manufacturing Co., which is 781 feet to the northeast. The next closest is 1401 Dexter Avenue North, which is 2,306 feet to the north. The third and furthest listed site is 1175 Harrison street, which is 2,575 feet to the southeast. All of these sites are downgradient and fairly distant from the Property and do not constitute a REC.

4.3.1.2 Resource Conservation and Recovery Act Facilities (Including Treatment, Storage, and Disposal Facilities Subject and Not Subject to Corrective Action, and Resource Conservation and Recovery Act Generators)

Eleven (11) sites on the federal Resource Conservation and Recovery Act generators list were within the quarter-mile search radius. Three of these sites are upgradient from the Property and include 500 5th Avenue North (1,180 feet southwest), Interstate Brands Corp Hostess (842 feet to the south), and Pacific Rim Diesel Inc. (479 feet to the southwest). Eight sites are downgradient of the Property. American Linen is included on this list, which is a REC. Additional information is provided in Section 4.4.2.2 below.

4.3.1.3 Institutional Control/Engineering Control Registries

No sites were identified within the ASTM-prescribed radii for the database listed above.

4.3.1.4 Emergency Response Notification System

No sites were identified within the ASTM-prescribed radius for the database listed above.

4.3.1.5 Summary of Federal Records

In summary, one site listed in the federal databases discussed above constituted a REC in connection with the Property. Details can be seen in Table 1 as well as in Section 4.4.2 below for sites further researched at the Washington State Department of Ecology (Ecology).

4.3.2 Standard State Records

The following standard state lists were reviewed for this Phase I ESA:

4.3.2.1 Hazardous Waste Site Lists for Investigation/Remediation, National Priorities List-equivalent Lists, Comprehensive Environmental Response Compensation and Liability Information System (CERCLIS)-equivalent Lists, and Landfill and/or Solid Waste Disposal Sites Lists

One hundred fifty-five (155) sites were identified within one mile for the databases listed above. Ninety-seven (97) of these sites are greater than a half-mile away. Details on listed sites with potential to impact the Property can be seen in Table 1. The EDR data report can be seen in Appendix C.

4.3.2.2 Registered Storage Tank Sites

Twenty-six (26) registered storage tanks were listed within the ASTM-prescribed search radius for the database listed above. Details can be seen in Table 1.

4.3.2.3 Leaking Storage Tank Sites

Twenty-four (24) leaking UST sites were listed in the database within the ASTM-prescribed search radius for the database listed above. Details can be seen in Table 1.

4.3.2.4 Institutional Control/Environmental Control Registries

Three sites were identified within the ASTM-prescribed radius for the database listed above. Details can be seen in Table 1.

4.3.2.5 Voluntary Cleanup Sites

Thirty-six (36) sites were identified within the ASTM-prescribed radius for the database listed above. Details can be seen in Table 1.

4.3.2.6 Brownfield Sites

No sites were identified within the ASTM-prescribed radius for the database listed above.

4.3.2.7 Summary of State Records

In summary, in our opinion, multiple items listed in the records discussed above constituted a REC in connection with the Property. Details can be seen in Table 1.

4.4 Additional Sources

4.4.1 Seattle Department of Construction and Inspections

Permit and property records were searched for. No results regarding historical use or construction of the building were returned for the Property.

4.4.2 Washington State Department of Ecology (Ecology) Records

After initial review of the listed sites, the available files for eight sites were reviewed at Ecology.

4.4.2.1 802 Roy Street – Roy Street Shops 89

802 Roy Street is roughly 391 feet northeast of the Property, making this site downgradient from the Property. File review at the Ecology revealed that the site has had multiple USTs and leaking USTs in the past.

The most recent report found on the site is a 1995 report by Remediation Technologies, Inc. (1995). The report details soil and groundwater contamination found during the removal of two USTs in 1993. Remedial activities then took place, including UST excavation, multiple site investigations, contaminated soil excavation, and a supplementary site investigation. The report concludes that though remedial activities removed substantial amounts of contamination, contaminated soil still remained on the site. After excavation, total petroleum hydrocarbons (TPH) and benzene, toluene, ethylbenzene, and xylenes (BTEX) contamination existed in soil from 20 to 25 feet bgs, as well as to the east and north of the excavation. TPH and BTEX is also found exceeding Model Toxics Control Act (MTCA) criteria in groundwater. Groundwater flowing onto the site was seen to not be a source of contamination.

802 Roy Street does have contamination in soil and groundwater; however, the site is downgradient from the Property. Due to the location of this site, **802 Roy Street is a low environmental risk to the Property and is not a REC.**

4.4.2.2 700 Dexter Avenue North – American Linen

700 Dexter Avenue North is the parcel adjacent to the northeast to the Property, making this site downgradient from the Property. File review at Ecology shows the site has a history of contamination resulting from the former operation of a commercial laundry facility, drycleaning facility, and gas station on the site. American Linen and Maryatt Industries operated commercial laundries on this site.

The most recent available report reviewed was a March 2016 Interim Action Work Plan by SES prepared for Frontier Environmental Management LLC. The report concludes that tetrachloroethylene (PCE) and trichloroethylene (TCE) in both soil and groundwater are chemicals of concern. PCE concentrations were as high as 230 milligrams per liter, which is a characteristic concentration of groundwater from 10 to 45 feet bgs. The highest concentrations of petroleum hydrocarbons are seen in northeastern portion of the site.

In 2013, a remedial design system using electrical resistance heating/soil vapor extraction was installed to remediate PCE contamination onsite. Monitoring well data from

MW117, which is in the Dexter Avenue North right-of-way directly east of the Property, shows non-detectable levels of TPH, BTEX, PCE, and TCE.

700 Dexter Avenue North does have significant levels of contamination in soil and groundwater; however, the site is downgradient from the Property and a nearby monitoring well associated with 700 Dexter Avenue North shows non-detectable levels of TPH, BTEX, PCE, and TCE. Though downgradient from the Property due to previous uses of the site and being an adjacent parcel, **700 Dexter Avenue North is a moderate environmental risk to the Property and is a REC.**

4.4.2.3 771, 773 Valley Street – Maryatt Industries

See Section 4.4.2.2 above; Maryatt Industries operated a laundry facility as American Linen.

4.4.2.4 701 9th Avenue North – Seattle Motor Sports

When requested, no files were available for review.

4.4.2.5 710 9th Avenue North – Seattle Department of Transportation (Client) Right-of-Way

710 9th Avenue North is 742 feet northeast of the Property, making this site downgradient from the Property. The most recent report found at Ecology is a September 2011 UST removal site assessment prepared by PI Resources, LLC for HTNB Corporation and the Client (PI Resources, LLC, 2011).

The report details a waste oil UST found and removed during excavation activities associated with the Mercer Corridor Improvement Project in August 2011. Roughly 350 gallons of liquid were removed from the tank and the tank was excavated. One sidewall sample from the north sidewall of the excavation had oil-range petroleum hydrocarbons and gasoline-range petroleum hydrocarbons above MTCA cleanup criteria. The report concludes that TPH contamination still exists within the City right-of-way extending north of the former UST.

710 9th Avenue North does have contamination in soil; however, the site is downgradient from the Property. **710 9th Avenue North is a low environmental risk to the Property and is not a REC.**

4.4.2.6 520 5th Avenue North – Mercer Operating Base

520 5th Avenue North is 1,031 feet southwest of the Property, making this site upgradient of the Property. The most recent report found at Ecology was a May 2015 Draft Post-construction Environmental Management Plan prepared by GeoEngineers, Inc. (GeoEngineers) for IRIS Holdings, LLC (GeoEngineers, 2015).

The report detailed that the Bill & Melinda Gates Foundation bought land from the Seattle Center in 2006 and is making efforts to obtain an environmental covenant for the site. The site is in the voluntary cleanup program and remedial activities have taken place; however, residual contamination remains in place. The soil contaminants of concern include petroleum hydrocarbons, polycyclic aromatic hydrocarbons (PAHs), Stoddard solvents, and metals. The contaminants of concern in groundwater include petroleum hydrocarbons, benzene, and metals.

An April 2011 letter from Ecology to Ms. Bonnie Pendergrass on the opinion of proposed cleanup includes a site description which also states that contaminated fill is found on the site from 5 to 20 feet thick. The enclosure also states that the groundwater flows towards the southeast on the site despite the local groundwater trend of flowing towards the northeast. Attached figures to both reports show groundwater plumes moving towards the southeast away from the Property.

The most recent Groundwater Monitoring Report at Ecology was from October 2011 by GeoEngineers prepared for IRIS Holdings, LLC. The report details an active in situ groundwater treatment system through air sparging and soil vapor extraction. Three groundwater monitoring wells were sampled quarterly in 2011, and both dissolved and total arsenic and total chromium were reported above MTCA Method A criteria. There were not any detectable concentrations of petroleum hydrocarbons.

Though contamination above MTCA criteria has existed in both soil and groundwater at the site, groundwater has been mapped to be flowing away from the Property. **520 5th Avenue North is a low environmental risk and is not a REC to the Property.**

4.4.2.7 325 Aurora Avenue North – Seattle Vagabond Inn

325 Aurora Avenue North is 1,206 feet to the south of the Property. The most recent report available at Ecology was an April 2003 workplan concerning PCE-impacted soil delineation prepared by Kleinfelder, Inc. for RPD Hotel 18 (Kleinfelder, Inc., 2003).

The report gives the background of the site. From 1933 to 1946, the site was occupied by a gas station and from 1946 to 1957 (possibly 1958), the site was occupied by a drycleaning facility. PCE, TCE, and petroleum contamination in soil was found during a 1998 investigation. In 2000 and 2001, investigations found PCE and TCE in perched groundwater at depths of 51 to 55 and 70 feet bgs.

Though contamination has existed above MTCA criteria on the site, the site is 1,206 feet away from the property, and records did not indicate the presence of a far-reaching plume. **325 Aurora Avenue North is a low environmental risk and is not a REC to the Property.**

4.4.2.8 434 Aurora Avenue North – Interstate Brands Company

434 Aurora Avenue North is 842 feet south of the Property. The site had four leaking USTs, which resulted in petroleum contamination on the site. The USTs included one 750-gallon diesel tank (UST number [#]1), one 10,000-gallon diesel tank (UST #2), one 5,000-gallon diesel tank (UST #3), and one 4,000-gallon bunker oil tank (UST #4).

Remedial action included removal of UST #1 and UST #2, and decommissioning UST #3 and UST #4 in place. Soil samples taken during excavation and decommissioning did not exceed 1997 MTCA Method A criteria. In March 2003, Ecology issued a No Further Action (NFA) letter for the site (Ecology for Environmental Management Services, Inc., 2003).

Due to the NFA letter from the site and the distance from the Property, **434 Aurora Avenue North is a low environmental risk and is not a REC to the Property.**

4.4.2.9 Summary of Washington State Department of Ecology (Ecology) File Review

In summary, the Ecology file review produced one REC. This REC is from the American Linen and Maryatt Industries site.

4.4.3 Sanborn Fire Maps

Sanborn fire maps were available through EDR for the following years – 1893, 1905, 1917, 1950, and 1969. The 1893 and 1905 maps show no buildings directly upgradient of the Property and two buildings on the Property.

In the 1917, a Sanborn map shows a company named Mutual Laundry moved in to the parcel at 705 Mercer, roughly 200 feet south of the Property. This site has not been seen in other

records. Due to historical patterns of laundromats and drycleaners contributing to groundwater contamination with PCE and TCE and the close proximity upgradient to the Property, **Mutual Laundry, as seen in the 1917 Sanborn map, is a high risk to the Property and is a REC.**

In the 1950 Sanborn map, a 2,000-gallon solvent tank is listed in the west end of the alley south of the site. Colotyle Corporation is occupying the building, and there is a plastic mixing and storage area in the central portion of the building. The map shows Oil Burners Sales and Service on the parcel adjacent to the west, and a building labeled “Gas & Oil” roughly 300 feet south (where Mutual Laundry previously was). **The plastic mixing operations inside of the Property, the 2,000-gallon solvent storage tank abutted to the Property, and the Oil Burners Sales and Service building are RECs.**

In the 1969 Sanborn map, the RECs identified in the previous Sanborn maps are no longer present.

4.4.4 Seattle Fire Department

The City Fire Marshal’s office was contacted by phone on March 6, 2017. The office stated they need public records requests to give out documents and information. Multiple public records requests were filed, and one document came back concerning four 1,000-gallon USTs, which were pumped and rinsed by WesPac Environmental, Inc. in 1997. Three of the USTs were for heating oil and one UST was for bunker oil. The tanks are located in the alley south of the Property building. These USTs were not documented in any other source reviewed for this Phase I ESA. These tanks were likely installed for the Property or the adjacent parcel to the south for heating. The current status of these four USTs is unknown.

Due to their unknown status, the four documented USTs in the alleyway are considered a REC.

4.4.5 Puget Sound Regional Archives

Files at the Puget Sound Regional Archives were reviewed for the Property and adjacent parcels. Kroll maps were also reviewed at the Puget Sound Regional Archives. The findings of the review can be seen below.

4.4.5.1 Subject Property – Parcel 2249000120

The assessors record showed “Building B” was built in 1945, was owned by the Colotyle Corporate, and had electric heating. No tanks were noted in the record. A separate record shows the building equipped with industrial hot water or steam heater.

4.4.5.2 Adjacent South – Parcel 2249000100

Multiple records show photographs of a small gas station on the northwest corner of Mercer Street and Dexter Avenue North and a building with a sign reading “Sanitary Laundry” on the parcel. The record shows the gas station built in 1930 and the Sanitary Laundry building built in 1919. One record details the Sanitary Laundry building as a “heating plant” that had a boiler installed in 1928 for steam heating. **The historical gas station and laundry services on this parcel are likely to have associated USTs and/or releases of contamination, and therefore, are considered a REC.**

4.4.5.3 Adjacent West – Parcel 2249000170

A 1962 record shows the site as a parking lot with a small office. Another record shows the site used as a material yard with a small office. Other records show the site being residential.

4.4.5.4 Adjacent Northwest – Parcel 2249000190

A 1934 record shows a building built in 1917 being connected to the sewer and city water. The building has central heating, but no record of a UST.

4.4.5.5 Adjacent North – Parcel 2249000245

One assessors record updated through 1973 gives no description of any building on the parcel besides that the parcel has city water and sewer.

4.4.5.6 Adjacent Northeast – Parcel 2249000285

Records from 1947 and 1966 show American Linen Supply Co. present on the parcel. The building has gas heating, and two oil burners. Another record shows two gasoline fueling pumps and Maryatt Electric Laundry on the parcel. The photo also shows a large smoke stack emitting black smoke. No USTs are mentioned in the record; however, it can be assumed that the site had USTs for gasoline and heating oil. This site has been stated to be a REC above in section 4.4.2.2.

4.4.5.7 Adjacent East – Parcel 2249000055

One assessors record from 1923 shows a house built in 1900 that was connected to the sewer and had a stove for heating. A photo of the house shows it was equipped with a lower-level garage.

4.4.5.8 Additional Adjacent East – Parcel 2249000080

No assessor records described any building on the parcel.

4.4.5.9 Kroll Maps

Kroll maps for the area were reviewed for 1926, 1940, 1960, and 1998. The Kroll maps did not reveal any information for determining a REC.

4.4.6 Summary of Additional Sources Reviewed

In summary, multiple RECs were found during review of additional historical sources including Ecology records, Sanborn Fire Maps, Seattle Fire Department records, and Puget Sound Regional Archive records. The Kroll maps did not reveal any RECs.

4.5 Potential for Vapor Intrusion

State and federal regulatory agencies do not regulate indoor air quality except to the extent that indoor air impacts are caused by releases of hazardous substances into subsurface soil or groundwater (vapor intrusion).

The ASTM E2600-10 vapor encroachment screening standard was published in June 2010 and provides guidance on evaluating vapor migration from contaminated properties and media. The standard specifically focuses on screening for the likelihood of migrating vapors from nearby contaminated properties and media, such as soil and groundwater, to encroach upon the subsurface of a property involved in a real estate transaction.

The first check in the screening process is a search distance test to identify if there are any known or suspected contaminated sites with volatile or semi-volatile hazardous chemicals of concern (COCs) in the area of concern (AOC). If there are none, no further action is required. The AOC for contaminated sites with non-petroleum hydrocarbon COCs, such as chlorinated solvents, is 1,760 feet around a target property. For sites with petroleum hydrocarbon COCs, the AOC is 528 feet.

Based on our knowledge of where sites are in relation to the Property, the review of the records above revealed the presence of multiple known contaminated sites within the applicable distances from the site boundaries, including the site adjacent to the northeast. According to the EDR VEC App™, when adjusted for groundwater flow direction, roughly 58 sources are within the AOC.

The site adjacent to the south was previously a laundromat and gas station. Additionally, there are records of four petroleum USTs and one solvent UST in the alleyway south of the building on the Property.

The potential for vapor intrusion is high on the Property due to nearby contamination and potential contamination, as well as many sites in the AOC. **The high potential for vapor intrusion is a REC.**

5.0 SITE RECONNAISSANCE

5.1 Methodology and Limiting Conditions

The objective of the site reconnaissance is to obtain information indicating the likelihood of identifying RECs in connection with the Property. Shannon & Wilson representatives assessed the Property and surrounding area on March 21, 2017, to visually observe the Property for evidence of potential impacts of hazardous substances or petroleum resulting from historical or current use of the Property. Photographs taken during the site reconnaissance are included in Appendix A.

The site visit consisted of (a) observation of the periphery of the Property and structures on the Property and (b) observation of the Property from public thoroughfares.

5.2 General Site Setting

5.2.1 Current Use of the Property

The site was being used by Copiers Northwest as a printing facility, storage warehouse, and offices.

5.2.2 Potable Water Supply and Sewage Disposal System

Potable water supply and sewage disposal service at the site is be provided by the City. A restroom in the southwest corner of the building was disconnected from city water due to it being incorrectly connected to the water main, according to the current tenant in an interview. The sewer card associated with the site shows side sewers coming off of the building on the north and west sides of the Property.

5.3 Site Observations

Site observations were made on the interior and exterior of the Property. A photolog of the site visit can be seen in Appendix A.

5.3.1 Pits, Ponds, and Lagoons

No pits, ponds, or lagoons were observed.

5.3.2 Septic Systems

No septic systems were observed on the site.

5.3.3 Stained Soil or Pavement

A previous paint spill stained about 10 square feet of exterior pavement near the loading dock. Spilled paint was also observed inside the warehouse near where paint was being stored on pallets, as well as outside near the loading dock.

5.3.4 Stressed Vegetation

No stressed vegetation was observed.

5.3.5 Aboveground and Underground Storage Tanks (USTs)

No evidence of aboveground tanks was observed on the site. A retired boiler was in the basement which was connected to an oil pump, the pump may have been pumping oil from a heating oil UST.

5.3.6 Unidentified Pipes

Some unidentified pipes were seen on the eastern half of the parcel in the parking lot. The pipes were towards the north and south ends of the site and may be associated with the building which used to be there. Another unidentified pipe was seen on the corner of the building east of the loading dock, which may have been used as a vent pipe for a UST.

5.3.7 Odors

No odors were noted on the site.

5.3.8 Pools of Liquid

No pools of liquid were observed on the site besides rain puddles in the lower parking lot.

5.3.9 Drums or Hazardous Substances/Petroleum Products Containers

One 55-gallon drum was stored in the basement of the site; the drum appeared to be empty, but the lid was not removed.

5.3.10 Unidentified Substance Containers

No such containers were observed on the site.

5.3.11 Electrical or Hydraulic Equipment with Polychlorinated Biphenyls

Overhead transformers were seen on a utility pole in the utilities right-of-way on the west end of the parcel.

5.3.12 Wastewater or Stormwater Discharges

Stormwater drains are throughout the exterior of the site. The alleyway south of the building contained two catch basins with large grates covering them.

5.3.13 Unidentified Fill Material and Debris

No fill materials were observed on the site; however, the South Lake Union area has historical use of unidentified fill. There is potential for fill to have been used on Aurora Avenue North directly west of the site.

5.3.14 Evidence of Solid Waste Disposal or Other Dumping Onsite

No evidence of solid waste disposal was noted on the site.

5.3.15 Building Materials

Building materials observed include concrete, concrete masonry units, drywall, and wood. The foundation is multi-leveled, slab-on-grade in good condition with minor cracks. The roof is flat with built-up tar with a roughly 3-foot vertical rise in the middle. Fluorescent lights exist throughout the building and extra tubes are stored inside of an interior area.

5.3.16 Evidence for Asbestos

Two fire-doors, which may contain asbestos cores, exist in the basement. Floor tiles, which may contain asbestos, were observed underneath carpet and exposed throughout the building. Pipe and boiler insulation was seen in the basement and in parts of the building, which may contain asbestos. Other building materials observed that may contain asbestos include window caulking/glazings, roof vapor barriers, drywall systems, and exterior wall surface texturing. Sampling for asbestos is not within the scope of this site assessment.

5.3.17 Lead Paint

Some paints may contain lead. Sampling for lead in paint is not within the scope of this site assessment.

5.3.18 Heating System

Wall-mounted gas heaters were observed inside the building. A retired boiler was observed in the basement, which was connected to an oil pump. An old coal chute was seen going from the alleyway south of the building into the basement. This suggests coal used to be used for heating.

5.3.19 Hazardous Material Storage

Typical cleaning chemicals were stored onsite. Flammable lockers, compressed gas, oil, and biological waste were not observed to be stored on the Property. Paint was stored in the warehouse in various locations.

5.3.20 Floor Drains

One floor drain was observed in the basement. It is unknown where the drain leads. The basement floor drain is close to a coal chute door and an old boiler. Significant portions of the warehouse were covered by pallets and carpeting, and drains may have been hidden beneath those items. Another floor drain was seen in the burned down section of the building. **Floor drains being present in the building are a potential pathway for contamination to be transported into soil or groundwater by leaking or broken pipes and connections. Floor drains in the building is a REC.**

5.3.21 Sinks

Sinks were observed in the bathrooms.

5.3.22 Evidence of Fires

The east half of the site is bare foundation due to that portion of the building burning down around 2005. **The documented on-site fire is a REC due to incomplete combustion creating PAHs and possible metals contamination.**

5.3.23 Other Features Observed

A coal chute was observed on the southern wall of the building, which leads into the basement, suggesting the building used to burn coal for heat or manufacturing. A boiler with an

oil pump was observed where coal was likely previously used. Cars parked throughout the lots on the Property made parts of the exterior pavement covered. Dirt and debris in the basement made the basement floor difficult to see. **The use of coal and a boiler with an oil pump in the basement of the building is a REC.**

5.4 Adjoining and Surrounding Properties Evaluation

5.4.1 Properties to the East

Given the surficial drainage at the site, properties to the east would be downgradient. The site was being used as a staging area for nearby construction.

5.4.2 Properties to the Northeast

Properties to the northeast would be downgradient to the Property. The site was a construction site containing a demolished building that was demolished down to subgrade slab and concrete walls.

5.4.3 Properties to the North

Properties to the north would be downgradient to crossgradient to the Property. The site was a large office building with on-grade parking being used by multiple businesses.

5.4.4 Properties to the Northwest

Properties to the northwest would be crossgradient to the Property. The site was an empty parking lot that was fully fenced off. On the west side of the lot was an automotive repair company, and to the north of the lot was a large apartment complex.

5.4.5 Properties to the West

Properties to the west would be upgradient to crossgradient to the Property. The site was a building that was partially vacant and partially occupied by Emerald City Tint, a car window tinting company.

5.4.6 Properties to the South

Properties to the south would be downgradient to crossgradient to the Property. The site is also occupied by Copiers Northwest.

6.0 INTERVIEWS

Interviews with site contacts were conducted by Blaine Nesbit and David Randall of Shannon & Wilson.

On March 21, 2017, Shannon & Wilson representatives interviewed the current facilities manager of the site, Russ Funk. Mr. Funk has been associated with the building since 1989. Mr. Funk told Shannon & Wilson that before Copiers Northwest was a tenant, a non-profit called Dress for Success was a tenant for about ten years. Mr. Funk was not aware of any flammable materials stored onsite besides paint and household cleaners. Mr. Funk mentioned there is a chance there was a UST somewhere associated with the old boiler in the basement, but he did not know where it would be. Mr. Funk was not aware of any septic system, dry wells, fill pipes, or vent tubes on the site. Mr. Funk stated that the eastern half of the building burned down around 2005, and the whole east parking areas are on the foundation of the building that burned.

7.0 FINDINGS AND OPINIONS

7.1 Recognized Environmental Conditions (RECs)

Multiple RECs were found in connection to the Property and are listed below.

The parcel adjacent to the northeast has been occupied by American Linen and Maryatt Electric Laundry, as well as a small gas station. This site has a history of PCE, TCE, and petroleum contamination. Due to the proximity and confirmed contamination, this site is a REC for the Property.

The 1917 Sanborn fire map shows Mutual Laundry 200 feet south of the Property. Due to the proximity of the site and high risk of contaminant release associated with cleaners, this site is a REC for the Property.

The 1950 Sanborn fire map shows a 2,000-gallon solvent storage tank in the alley south of the Property. Due to the unknown status and condition of the tank, this is a REC for the Property.

The 1950 Sanborn fire map shows a plastic mixing room in the Property building while occupied by Colotyle Corporation. This previous use of the building is a REC for the Property.

The 1950 Sanborn fire map shows an oil burner sales and facilities business on the adjacent west parcel. The previous use of this building is a REC.

A 1997 document from the Seattle Fire Department shows three 1,000-gallon heating oil USTs and one 1,000-gallon bunker oil UST existed in the alley directly south of the Property building. The status of these USTs is unknown and is a REC for the Property.

The parcel directly adjacent to the south was once occupied by a drycleaner and a gas station, and is a REC for the Property.

There is a high risk of vapor intrusion on the site due to multiple nearby petroleum and solvent USTs, historical drycleaners, gas stations, and sites with confirmed contamination. Vapor intrusion is a REC for the Property.

The east half of the current building burned down in roughly 2005. This event may have resulted in PAH or metals contamination and is a REC for the Property.

An old boiler and coal appeared to have been used on the Property for heating or manufacturing. The use of coal and a boiler close to the floor drain is a REC.

Floor drains were seen in the building. Floor drains provide a pathway for contamination to leak onto the Property through leaking or broken pipes. Onsite use of chemicals may have resulted in chemicals entering the floor drains. Floor drains being present in the building is a REC.

7.2 Controlled Recognized Environmental Conditions (CRECs)

This assessment revealed no evidence of CRECs in connection with the Property.

7.3 Historical Recognized Environmental Conditions (HRECs)

This assessment revealed no evidence of HRECs in connection with the Property.

8.0 CONCLUSIONS AND RECOMMENDATIONS

We have performed a Phase I ESA in conformance with the scope and limitations of the Phase I ASTM Standard of the Property located at 615 Dexter Avenue North in Seattle, Washington. Any exceptions to or deletions from the Phase I ASTM Standard are described in Section 1.4 of this report. Data gaps, if any, are also described in Section 1.4 of this report. This assessment has revealed evidence of RECs in connection with the Property.

Our professional opinion is that additional investigations for environmental issues are warranted for this site.

9.0 QUALIFICATIONS OF ENVIRONMENTAL PROFESSIONALS

Mr. Blaine Nesbit, a member of the environmental staff at Shannon & Wilson, conducted research for this Phase I ESA. Mr. Nesbit has two years of experience in environmental consulting and research, and has performed multiple Phase I and Phase II ESAs in the Puget Sound area.

Ms. Agnes Tirao, an Associate at Shannon & Wilson, reviewed this Phase I ESA for completeness and technical accuracy. Ms. Tirao is a professional engineer with over 20 years of experience conducting Phase I ESAs and other environmental assessments. The environmental professional resumes can be seen in Appendix D.

Shannon & Wilson has prepared the enclosed Appendix E, "Important Information About Your Environmental Site Assessment/Evaluation Report," to assist you and others in understanding the use and limitations of our reports.

10.0 LIMITATIONS AND RISK

This Phase I ESA was conducted to render a professional opinion about the likelihood of regulated contaminants being present on, in, or beneath the Property at the time services were conducted. No matter how thorough a Phase I ESA study may be, findings derived from its conduct are limited, and Shannon & Wilson cannot know or state for an absolute fact that a site is unaffected by reportable quantities of regulated contaminants. Furthermore, even if Shannon & Wilson believe that reportable quantities of regulated contaminants are not present, the User still bears the risk that such contaminants may be present or may migrate to the site after the study is complete.

Shannon & Wilson has reviewed historical records and conducted an on-site visual inspection of the Property. We have examined and relied on documents referenced in the report and on oral statements made by certain individuals. We have not conducted an independent examination of the facts contained in referenced materials and statements. We have assumed that these documents are genuine and that the information provided in these documents and statements is true and accurate. We have no knowledge or indication to the contrary unless otherwise stated in the body of the report.

Data generated from the site reconnaissance reflect that which can be reasonably inferred or is obvious by direct visual observation. Shannon & Wilson assumes no responsibility for identifying characteristics of the Property that were not readily identifiable by visual reconnaissance at the time of our site visit.

Shannon & Wilson has prepared this report in a professional manner, using that level of skill and care normally exercised for similar projects under similar conditions by reputable and competent environmental consultants currently practicing in the area, and in accordance with the terms and conditions set forth in our contract. Shannon & Wilson is not responsible for conditions or consequences arising from relevant facts that were concealed, withheld, or not fully disclosed at the time the report was prepared. Also note that the facts and conditions referenced in this report may change over time and that the conclusions set forth here are applicable to the facts and conditions as described only at the time of this report. Conclusions were made within the operative constraints of the scope, budget, and schedule for this project. We believe that the conditions stated here are factual, but no guarantee is made or implied.

11.0 SIGNATURES OF ENVIRONMENTAL PROFESSIONALS

I declare that, to the best of my professional knowledge and belief, I meet the definition of environmental professional as defined in Section 312.10 of 40 CFR 312. I have the specific qualifications based on education, training, and experience to assess a property of the nature, History, and setting of the Property. I have developed and performed the all-appropriate inquiries in conformance with the standards and practices set forth in 40 CFR Part 312.

SHANNON & WILSON, INC.



Blaine Nesbit
Environmental Staff



Agnes Tirao, PE
Associate

BON:ACT:SWG/bon

12.0 REFERENCES

- ASTM International (ASTM), 2013, Standard practice for environmental site assessments: phase I environmental site assessment process, E1527-13: West Conshohocken, Pa., ASTM International, Annual book of standards, v. 11.05, pesticides, antimicrobials, and alternative control agents; environmental assessment; hazardous substances and oil spill response, 47 p., available: www.astm.org.
- Ecology for Environmental Management Services, Inc, 2003, Independent remedial action interstate brands corporation facility, 434 Aurora Ave N, Seattle, Washington: Report prepared by Ecology for Environmental Management Services, Inc, Eugene, Oreg., for Washington State Department of Ecology, Olympia, Wash., March 16.
- GeoEngineers, Inc. (GeoEngineers), 2015, Draft post-construction environmental management plan, 500 Fifth Avenue North property, Seattle, Washington: Report prepared by Geoengineers, Inc., Seattle, Washington, VCP no. NW1493, for IRIS Holdings, LLC, May 12.
- Kleinfelder, Inc, 2003, Workplan PCE impacted soil delineation Vagabond Hotel, Seattle, Washington: Report prepared by Kleinfelder, Inc., 27473, for RPD Hotel 18, Los Angeles, Calif., April 15.
- PI Resources, LLC, 2011, UST removal site assessment report, Mercer corridor improvement project, Seattle, Washington. Report prepared by PI Resources, LLC, for HNTB Corporation, and Seattle Department of Transportation, Seattle, Wash., September.
- Remediation Technologies, Inc, 1995, Revised site characterization report, Roy Street facility. Report prepared by Remediation Technologies, Inc., Seattle, Washington, 3-1274-160, for Seattle Department of Parks and Recreation, Seattle, Wash., February 28.
- Sound Earth Strategies, Inc. (SES), 2016, Interim action work plan, 700 Dexter property, 700 Dexter Avenue North, Seattle, Washington: Report prepared by Sound Earth Strategies, Inc., Seattle, Washington, 0797-001-02, for Frontier Environmental Management LLC, Denver, Colo., March 8.

TABLE 1
LISTED SITES WITH POTENTIAL TO IMPACT SUBJECT PROPERTY

Site Name	List	Address	Status (According to EDR)	Approximate Distance From Subject Property (feet)	Approximate Direction From Subject Property	Estimated Upgradient/Downgradient	Listed on Ecology Website	REC from EDR?	REC From Other Source?
ZIG ZAG	FINDS, ALLSITES, RCRA NONGEN/NLR, ECHO	620 AURORA AVENUE NORTH	1994 - Do not generate hazardous waste, no violations found. 1992 - hazardous waste generator.	17	On Parcel	N/A	No	No	No
KITCHELL GEOT	EDR HIST AUTO	621 DEXTER AVENUE	Previous gas station and automobile repair, listed from 1930 to 1944.	33	East	Downgradient	No	Yes	Yes - PSRA Photo
INTERNATIONAL AUTO SERVICE	EDR HIST AUTO	617 DEXTER AVENUE NORTH	Auto Repair shop.	33	East	Downgradient	No	No	No
GALER E AND SON	EDR HIST AUTO	607 DEXTER AVENUE	Previous gas station, listed 1930 to 1940.	33	East	Downgradient	No	Yes	Yes - Likely same station as Kitchell Geo T
NO NAME IN EDR	ALLSITES, RCRA NONGEN/NLR	605 DEXTER AVENUE NORTH	Handler of hazardous waste. Owned by City of Seattle Fleet & Facilities. Small Quantity generator of solvents. Listed 2003-2004.	36	East	Downgradient	No	No	No
MERCER CORRIDOR PROJECT WEST PHASE	ALLSITES	MERCER STREET FROM 9th AVENUE NORTH	Construction site with stormwater plan.	51	West	Upgradient	No	No	No
NO NAME IN EDR	FINDS, ALLSITES, RCRA NONGEN/NLR, ECHO	601 DEXTER AVENUE NORTH	Quik Sign and Copiers Northwest, handler of hazardous waste.	70	South	Upgradient	No	No	No
HARDER S SHELL SERVICE	EDR HIST AUTO	650 DEXTER AVENUE	Gas station in 1951, 1955.	73	East	Downgradient	No	No	No
JIM S AUTO ELECTRIC AND SHELL SERVICE	EDR HIST AUTO	650 DEXTER	Gas station, 1960.	73	East	Downgradient	No	No	No
ROGGE OTTO	EDR HIST AUTO	610 DEXTER AVENUE	Gas station, 1940.	73	East	Downgradient	No	No	No
OGDEN CARL	EDR HIST AUTO	722 DEXTER AVENUE	Gas station, listed from 1935 to 1960.	128	Northeast	Downgradient	No	No	No
SDOT MERCER CORRIDOR PROJECT WITH PHASE PSE	ALLSITES	ALONG MERCER STREET FROM AURORA AVENUE NORTH TO DEXTER	Construction site with stormwater plan.	166	South	Cross	No	No	No
TEXACO SERVICE STATION	EDR HIST AUTO	537 DEXTER AVENUE	Gas station, 1930.	179	South	Cross	No	No	No
CAMPBELL GENE	EDR HIST AUTO	708 MERCER	Automobile repair shop, 1930.	197	Southwest	Upgradient	No	No	No
OLYMPIC LAUNDRY	EDR HIST CLEANER	700 MERCER	Laundry, 1930 to 1935.	208	Southwest	Upgradient	No	Yes	Yes - 1917 Sanborn
NO NAME IN EDR	EDR HIST AUTO	715 DEXTER AVENUE NORTH	Auto detailing and repair, 2003 and 2007.	231	Northeast	Downgradient	No	No	No
AMERICAN LINEN SUPPLY CO DEXTER AVE	ALLSITES, CSCSL, MANIFEST	700 DEXTER AVENUE	Benzene (GW), non-halogenated organics (S and GW), Diesel (GW), Gasoline (GW), other petroleum (GW) contamination. Cleanup started.	234	Northeast	Downgradient	Yes	Yes	Yes - Ecology Files
AUTO SERVICE EUROPA INC	FINDS, RCRA NONGEN/NLR, ECHO	717 DEXTER AVENUE NORTH	Handler of hazardous waste, 1997 and 2004.	250	North	Downgradient	Yes	No	No
COMPLETE AUTOMOTIVE INC	EDR HIST AUTO, ALLSITES, VCP, UST, CSCSL NFA		Two USTs removed, TPH-D in soil. NFA letter received in 2012.						
NORTHWESTERN GASOLINE STATIONS INC OFC	EDR HIST AUTO	768 DEXTER HORTON BUILDING	Gas station, 1930.	251	Northeast	Downgradient	No	No	No

**TABLE 1
LISTED SITES WITH POTENTIAL TO IMPACT SUBJECT PROPERTY**

Site Name	List	Address	Status (According to EDR)	Approximate Distance From Subject Property (feet)	Approximate Direction From Subject Property	Estimated Upgradient/Downgradient	Listed on Ecology Website	REC from EDR?	REC From Other Source?
MARYATT INDUSTRIES CINTAS CORPORATION	RCRA NONGEN/NLR, ECHO, ALLSITES, INACTIVE DRYCLEANERS, FINDS, RCRA NONGEN/NLR, ECHO, ICR, UST	773, 771 VALLEY STREET	Halogenated organics (GW, suspected in S), Non-halogenated Solvents (GW, suspected in S), petroleum (GW, suspected in S) awaiting cleanup. Four exempt USTs. Four USTs removed. Same site as American Linen.	318	Northeast	Downgradient	Yes	Yes	Yes - Ecology Files
NO NAME IN EDR	FINDS, ALLSITES, RCRA NONGEN/NLR, ECHO	702 6TH AVENUE NORTH	AAA Washington Fleet, no violations found, handler of hazardous waste.	324	Northwest	Cross	No	No	No
DOWNTOWN AUTOMOTIVE REPAIR	EDR HIST AUTO	702 6TH AVENUE NORTH	Auto repair shop.	324	Northwest	Cross	No	No	No
MC MAHAN THOS A	EDR HIST AUTO	527 DEXTER AVENUE	Gas Station	336	South	Cross	No	Yes	Yes - 1950 Sanborn
RYAN JERRY	FINDS, ALLSITES, RCRA NONGEN/NLR, ECHO	708 6TH & PINE BUILDING	Handler of hazardous materials, not a generator.	337	Northwest	Cross	No	No	No
NO NAME IN EDR	HAZNET, ALLSITES, MANIFEST, RCRA NONGEN/NLR	801 DEXTER AVENUE NORTH	Korry Electronics Co. Generator of hazardous waste solvents for machining and cleaning.	354	North	Downgradient	No	No	No
NO NAME IN EDR	FINDS, ALLSITES, RCRA NONGEN/NLR, ECHO	524 DEXTER AVENUE NORTH	Signs Today. Handler of hazardous waste.	373	South	Cross	No	No	No
SEATTLE CITY ROY STREET FACILITY	FINDS, RCRA NONGEN/NLR, ECHO	802 ROY STREET	LUST notification in 1992. Benzene (S, GW) and petroleum-gasoline (S, GW) contamination. Cleanup started.	391	Northeast	Downgradient	Yes	No	No
ROY STREET SHOPS 89	ALLSITES, CSCSL, LUST, UST								
NO NAME IN EDR	EDR HIST AUTO	572 MERCER STREET	Downtown Automotive Repair, 2001-2007.	484	Southwest	Upgradient	No	No	No
PACIFIC RIM DIESEL INC MERCER STREET	EDR HIST AUTO, FINDS, ALLSITES, RCRA-CESQG, ECHO	570 MERCER	Conditionally exempt small quantity generator. Uses solvents on site.	479	Southwest	Upgradient	No	No	No
TOWER RECORDS FORMER	FINDS, ALLSITES, VCP, CSCSL NFA	500 MERCER	NFA in 2006. Petroleum found onsite.	854	West	Upgradient	Yes	No	No
CITY OF SEATTLE MERCER STREET	ICR	5TH AVENUE NORTH AND MERCER STREET	Petroleum (S)	1030	West	Upgradient	No	No	No
MYLES STANDISH	ICR, ALLSITES, CSCSL, LUST, UST	420 MERCER STREET	Benzene (S), Gasoline (S). LUST reported in 1993. Cleanup started in 2011. One UST removed.	1087	West	Upgradient	Yes	No	No
SEATTLE CITY SEATTLE CENTER, MERCER OPERATING BASE, IRIS HOLDINGS	UST, ALLSITES, CSCSL, VCP, MANIFEST, FINDS, FINANCIAL ASSURANCE, RCRA NONGEN/NLR, RCRA-LQG, ECHO	520 5TH AVENUE NORTH, 500 5TH AVENUE NORTH	Benzene (S, GW), Lead (S, GW), Gasoline (S, GW). LUST cleanup started. Multiple USTs removed.	1180	Southwest	Upgradient	Yes	No	No
WOODS SERVICE STATION	EDR HIST AUTO	501 AURORA AVENUE NORTH	Gasoline station, 1940 to 1944.	610	South	Upgradient	No	No	No
GARRISON GROVER C	EDR HIST AUTO	514 AURORA AVENUE NORTH	Gasoline station, 1940 to 1951.	652	South	Upgradient	No	No	No
INTERSTATE BRANDS CORP HOSTESS	FINDS, ALLSITES, VCP, CSCSL NFA, RCRA-CESQG, MANIFEST, ECHO	434 AURORA AVENUE NORTH	NFA in 2003. Paint, halogenated solvents, and methanol solution waste streams.	842	South	Upgradient	Yes	No	No

**TABLE 1
LISTED SITES WITH POTENTIAL TO IMPACT SUBJECT PROPERTY**

Site Name	List	Address	Status (According to EDR)	Approximate Distance From Subject Property (feet)	Approximate Direction From Subject Property	Estimated Upgradient/Downgradient	Listed on Ecology Website	REC from EDR?	REC From Other Source?
VAGABOND MOTEL	ICR, FINDS, ALLSITES, CSCSL, MANIFEST, RCRA NONGEN/NLR, ECHO	325 AURORA AVENUE NORTH	Solvent waste streams. Halogenated organics (GW, S) cleanup started.	1206	South	Upgradient	Yes	No	No

Notes:

This table includes selected information for sites with known or suspected contamination located within approximately ¼ mile upgradient of the subject parcel or within approximately 400 feet in any direction.

Environmental Data Resources, Inc. (EDR) Hist Auto and EDR Hist Cleaner only sites are not listed in the Washington State Department of Ecology (Ecology) database.

(GW) = in groundwater

(S) = in soil

ALLSITES = information on facilities and sites of interest to Ecology

AVE = Avenue

CESQG = conditionally exempt small-quantity generator

CO = Company

CSCSL = Confirmed and Suspected Contaminated Sites List

ECHO = Enforcement & Compliance History Information

FINDS = Facility Index System/Facility Registry System

ICR = independent cleanup report

LQG = large quantity generator

LUST = leaking underground storage tank

MANIFEST = Hazardous Waste Manifest Data

NFA = No Further Action

NLR = no longer regulated

NonGen/NLR = NonGenerator/no longer regulated

OFC = Office

PSE = Puget Sound Energy

PSRA = Puget Sound Regional Archives

RCRA = Resource Conservation and Recovery Act

REC = recognized environmental conditions

SDOT = Seattle Department of Transportation

TPH-D = diesel-range petroleum hydrocarbons

UST = underground storage tank

VCP = Voluntary Cleanup Program

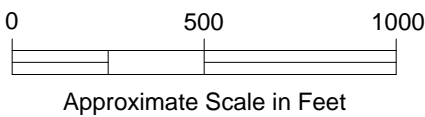

NOTE

Map adapted from aerial imagery provided by Google Earth Pro, reproduced by permission granted by Google Earth™ Mapping Service.

Mercer Corridor Project
615 Dexter Ave N
Seattle, Washington

VICINITY MAP

January 2018 21-1-21417-207



FIG. 1

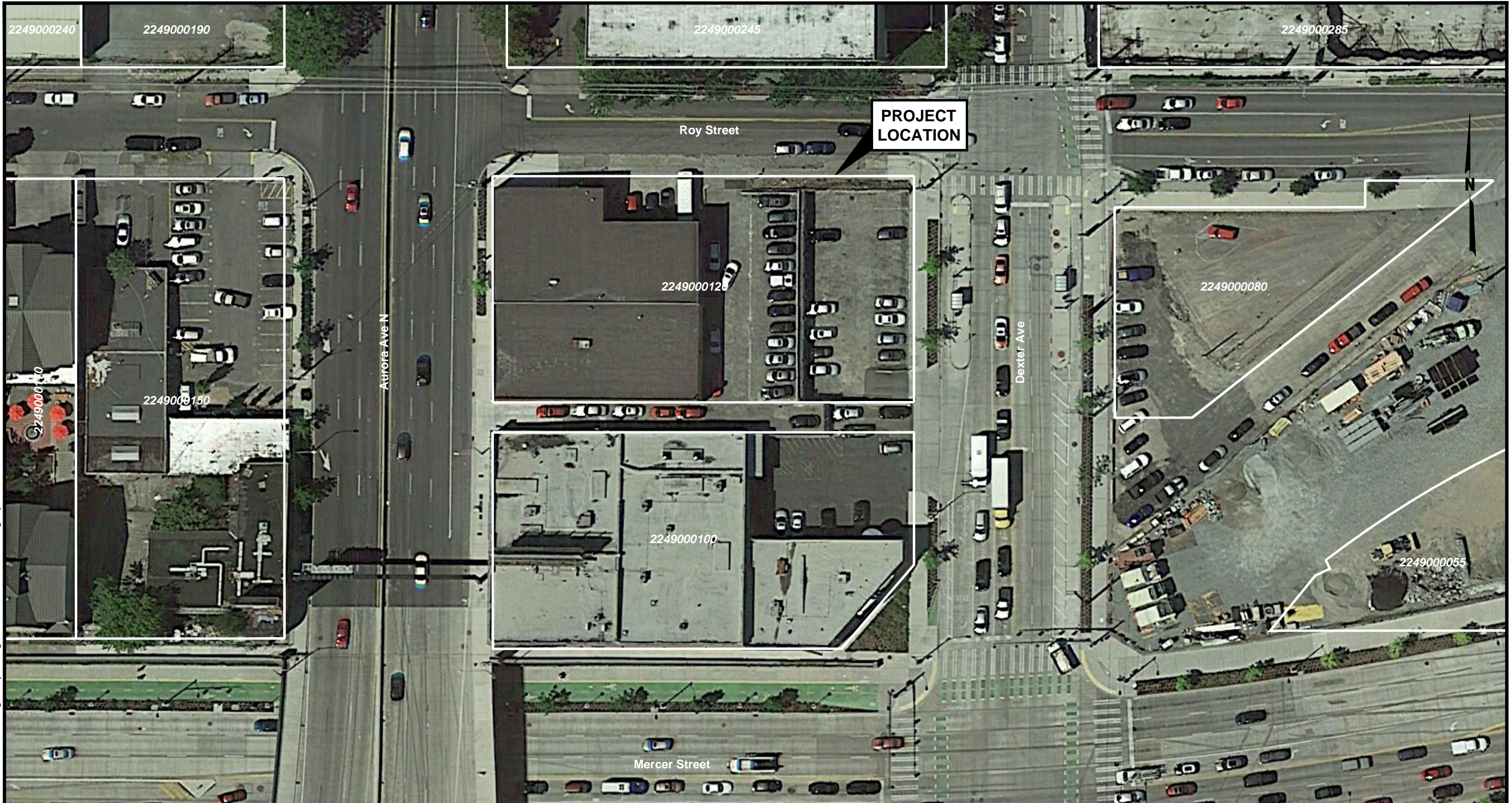

NOTES

- 1. Parcel boundaries are approximate.
- 2. Map adapted from aerial imagery provided by Google Earth Pro, reproduced by permission granted by Google Earth™ Mapping Service.

LEGEND

2249000120 King County Parcel Number

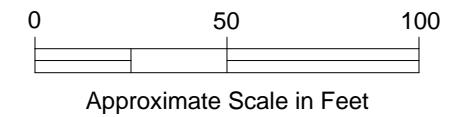

Mercer Corridor Project
615 Dexter Ave N
Seattle, Washington

SITE PLAN

January 2018

21-1-21417-207

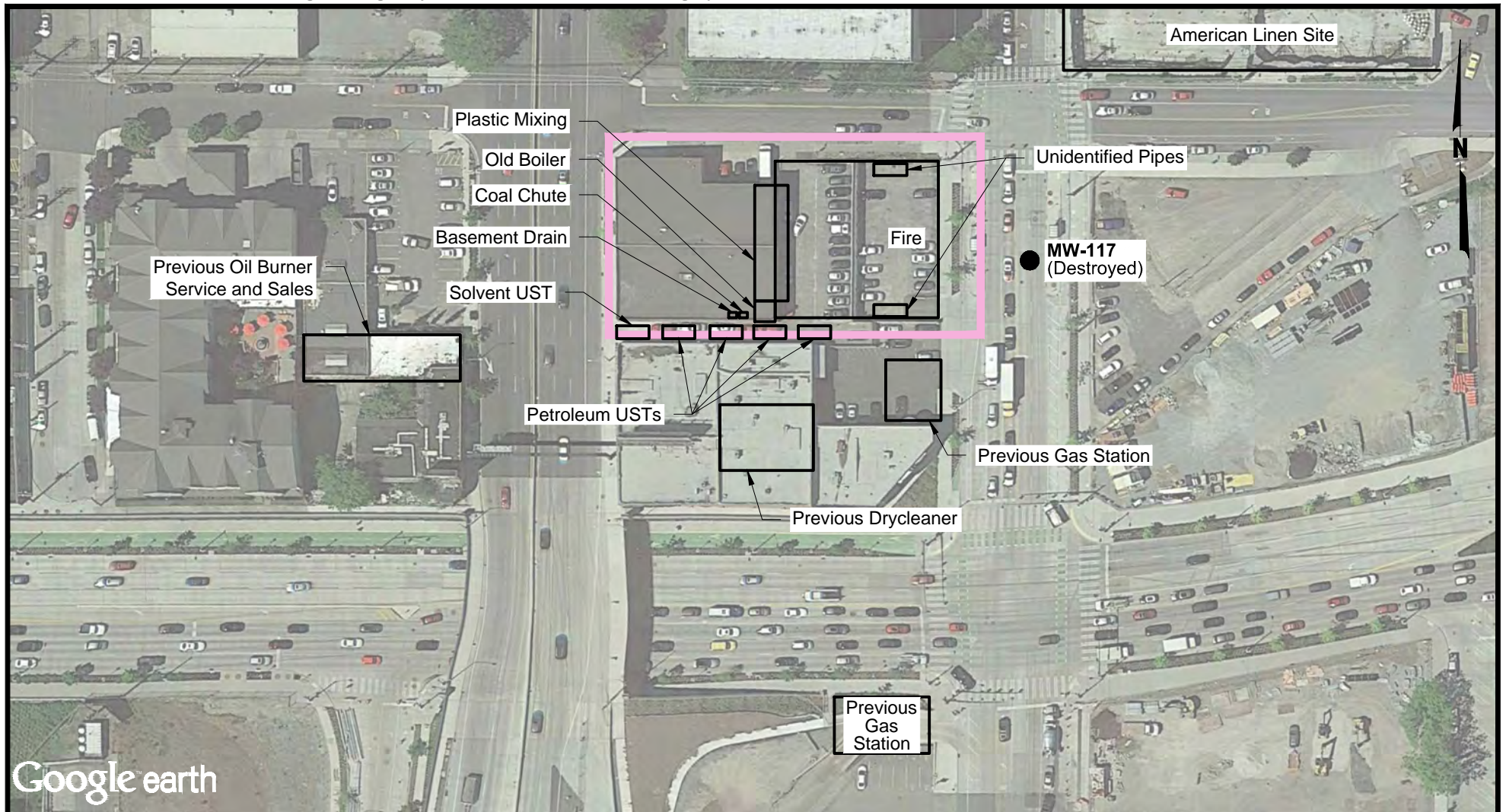

Google earth

LEGEND

 615 Dexter Avenue North Site

NOTE

Map adapted from aerial imagery provided by Google Earth Pro, reproduced by permission granted by Google Earth™ Mapping Service.

0 100 200

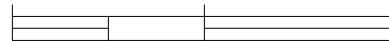

Scale in Feet

Mercer Corridor Project
615 Dexter Ave N
Seattle, Washington

**HISTORICAL FEATURES
OF CONCERN**

January 2018

21-1-21417-207

SHANNON & WILSON, INC.
GEOTECHNICAL AND ENVIRONMENTAL CONSULTANTS

FIG. 3

FIG. 3

APPENDIX A
SITE PHOTOGRAPHS



Photo 1: 615 Dexter Avenue North, Seattle, Washington – The north side of the building, including the entrance of the building and loading dock. Some spilled paint is visible in the loading dock area.



Photo 2: 615 Dexter Avenue North, Seattle, Washington – The east side of the building looking northwest.

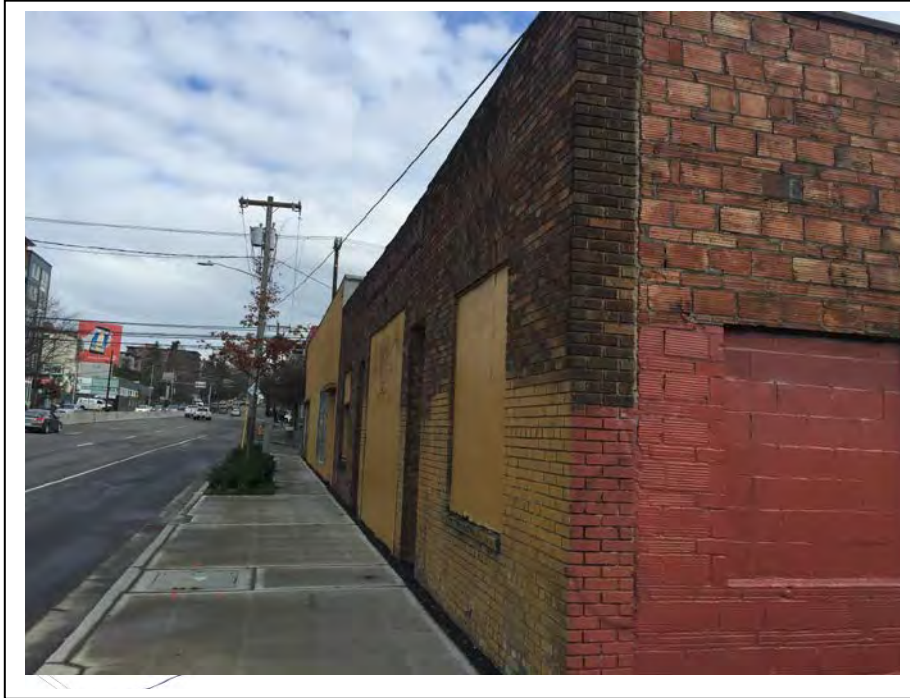

Photo 3: 615 Dexter Avenue North, Seattle, Washington – The west side of the building looking north.



Photo 4: 615 Dexter Ave N, Seattle, Washington – The south side of the building looking east.



Photo 5: 615 Dexter Avenue North, Seattle, Washington – The southern exterior wall has a window, door, and coal chute leading to the basement. The door is framed closed and does not provide access to the basement.

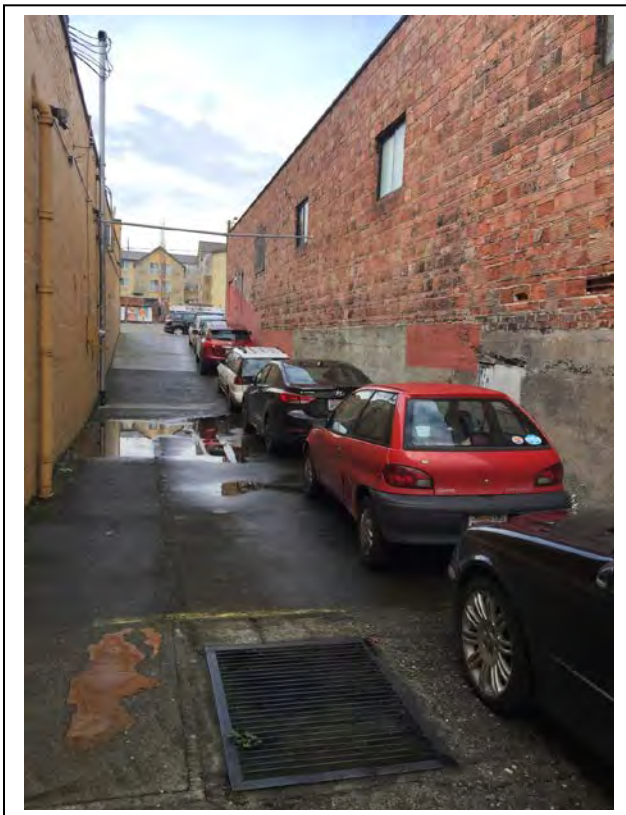

Photo 6: 615 Dexter Avenue North, Seattle, Washington – The alleyway south of the building has a large drain. Documentation shows multiple underground storage tanks may exist in the alley.



Photo 7: 615 Dexter Avenue North, Seattle, Washington – The parking area on the east side of the parcel looking west. This area used to be a part of the building but burned down around 2005. The building foundation is used as parking.

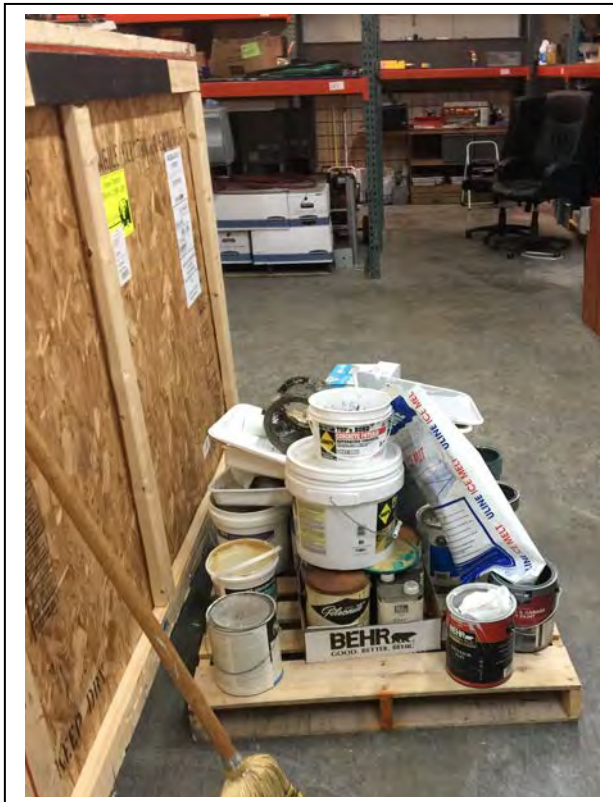

Photo 8: 615 Dexter Avenue North, Seattle, Washington – Old paint stored on a pallet in the warehouse.

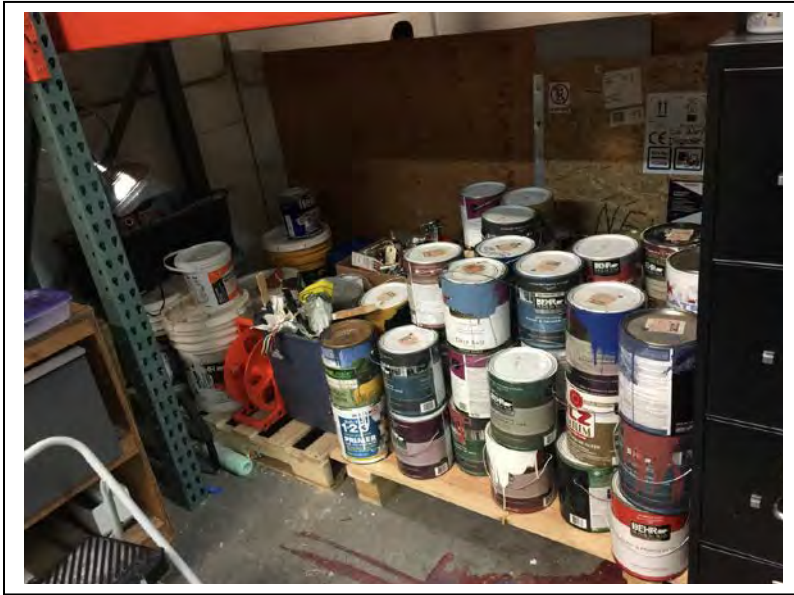

Photo 9: 615 Dexter Avenue North, Seattle, Washington – More paint stored on pallets. A paint spill can be seen in the bottom of the photo.



Photo 10: 615 Dexter Avenue North, Seattle, Washington – An old drum is stored in the basement. Tapping the drum produced a hollow sound, but it is not known whether the drum contains any material.



Photo 11: 615 Dexter Avenue North, Seattle, Washington – Insulation is seen on the piping and boiler in the basement. This insulation may contain asbestos.



Photo 12: 615 Dexter Avenue North, Seattle, Washington – Old oil pump in the basement, which indicates the presence of an oil tank being used at some point on the property.



Photo 13: 615 Dexter Avenue North, Seattle, Washington – A floor drain was found underneath dirt and debris in the basement. It is not known where this drain leads.



Photo 14: 615 Dexter Avenue North, Seattle, Washington – Copiers northwest uses the building as a warehouse and offices for large-scale printing operations.



Photo 15: 615 Dexter Avenue North, Seattle, Washington – The warehouse looking towards the loading dock.



Photo 16: 615 Dexter Avenue North, Seattle, Washington – One of multiple printing areas in the building.

Photo 17: Adjacent west – Emerald City Tint and vacant building.



Photo 18: Adjacent northwest – Empty fenced lot.

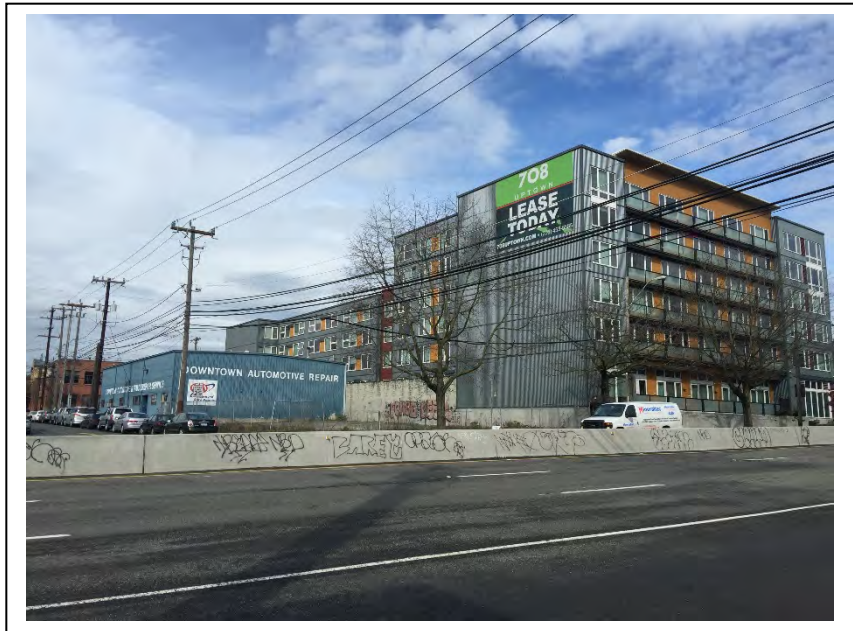



Photo 19: Adjacent north – Large office building.



Photo 20: Adjacent northeast – Construction site.

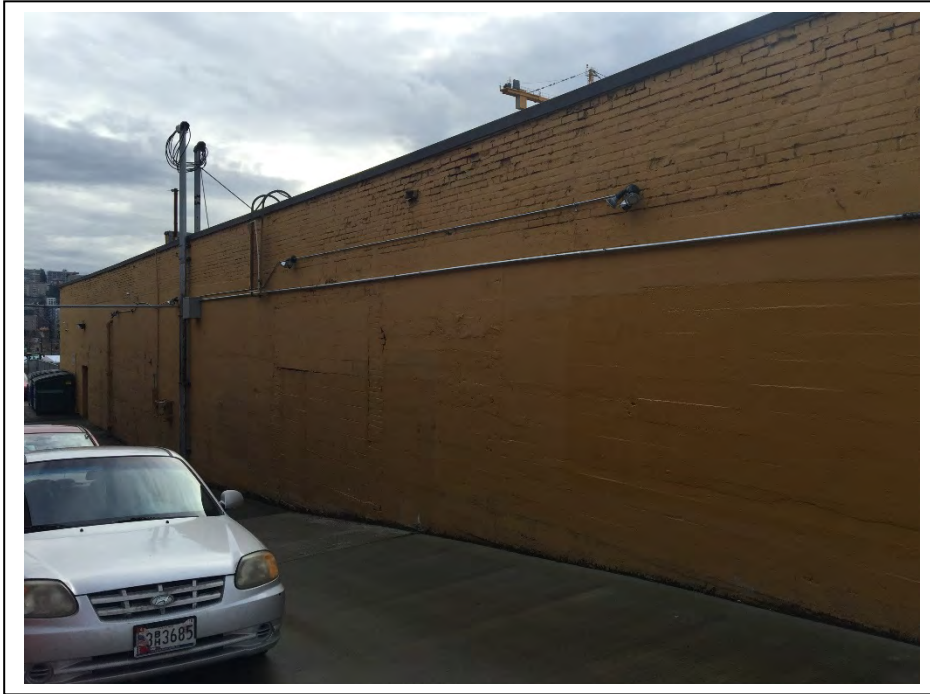



Photo 21:
Adjacent south –
Copiers Northwest
other facility.



Photo 22: Adjacent
east – Construction
staging and storage
area.

APPENDIX B

**HISTORICAL RESEARCH DOCUMENTATION
(AERIAL PHOTOS, FIRE INSURANCE MAPS, ETC.)**



615 Dexter
615 Dexter Ave N
Seattle, WA 98109

Inquiry Number: 4874161.9

March 09, 2017

The EDR Aerial Photo Decade Package



6 Armstrong Road, 4th floor
Shelton, CT 06484
Toll Free: 800.352.0050
www.edrnet.com

Site Name:

615 Dexter
 615 Dexter Ave N
 Seattle, WA 98109
 EDR Inquiry # 4874161.9

Client Name:

Shannon & Wilson, Inc.
 400 North 34th Street
 Seattle, WA 98103
 Contact: Blaine Nesbit



Environmental Data Resources, Inc. (EDR) Aerial Photo Decade Package is a screening tool designed to assist environmental professionals in evaluating potential liability on a target property resulting from past activities. EDR's professional researchers provide digitally reproduced historical aerial photographs, and when available, provide one photo per decade.

Search Results:

<u>Year</u>	<u>Scale</u>	<u>Details</u>	<u>Source</u>
2011	1"=500'	Flight Year: 2011	USDA/NAIP
2009	1"=500'	Flight Year: 2009	USDA/NAIP
2006	1"=500'	Flight Year: 2006	USDA/NAIP
1990	1"=500'	Acquisition Date: July 10, 1990	USGS/DOQQ
1985	1"=500'	Flight Date: June 19, 1985	NRWA
1980	1"=500'	Flight Date: July 08, 1980	USDA
1977	1"=500'	Flight Date: September 05, 1977	USGS
1969	1"=500'	Flight Date: June 30, 1969	USGS
1965	1"=500'	Flight Date: June 30, 1965	USGS
1956	1"=750'	Flight Date: August 07, 1956	USC&GS
1953	1"=500'	Flight Date: September 09, 1953	U of WA
1943	1"=500'	Flight Date: March 05, 1943	DIA
1936	1"=500'	Flight Date: January 01, 1936	KCDOT

When delivered electronically by EDR, the aerial photo images included with this report are for ONE TIME USE ONLY. Further reproduction of these aerial photo images is prohibited without permission from EDR. For more information contact your EDR Account Executive.

Disclaimer - Copyright and Trademark Notice

This Report contains certain information obtained from a variety of public and other sources reasonably available to Environmental Data Resources, Inc. It cannot be concluded from this Report that coverage information for the target and surrounding properties does not exist from other sources. NO WARRANTY EXPRESSED OR IMPLIED, IS MADE WHATSOEVER IN CONNECTION WITH THIS REPORT. ENVIRONMENTAL DATA RESOURCES, INC. SPECIFICALLY DISCLAIMS THE MAKING OF ANY SUCH WARRANTIES, INCLUDING WITHOUT LIMITATION, MERCHANTABILITY OR FITNESS FOR A PARTICULAR USE OR PURPOSE. ALL RISK IS ASSUMED BY THE USER. IN NO EVENT SHALL ENVIRONMENTAL DATA RESOURCES, INC. BE LIABLE TO ANYONE, WHETHER ARISING OUT OF ERRORS OR OMISSIONS, NEGLIGENCE, ACCIDENT OR ANY OTHER CAUSE, FOR ANY LOSS OF DAMAGE, INCLUDING, WITHOUT LIMITATION, SPECIAL, INCIDENTAL, CONSEQUENTIAL, OR EXEMPLARY DAMAGES. ANY LIABILITY ON THE PART OF ENVIRONMENTAL DATA RESOURCES, INC. IS STRICTLY LIMITED TO A REFUND OF THE AMOUNT PAID FOR THIS REPORT. Purchaser accepts this Report "AS IS". Any analyses, estimates, ratings, environmental risk levels or risk codes provided in this Report are provided for illustrative purposes only, and are not intended to provide, nor should they be interpreted as providing any facts regarding, or prediction or forecast of, any environmental risk for any property. Only a Phase I Environmental Site Assessment performed by an environmental professional can provide information regarding the environmental risk for any property. Additionally, the information provided in this Report is not to be construed as legal advice.

Copyright 2017 by Environmental Data Resources, Inc. All rights reserved. Reproduction in any media or format, in whole or in part, of any report or map of Environmental Data Resources, Inc., or its affiliates, is prohibited without prior written permission.

EDR and its logos (including Sanborn and Sanborn Map) are trademarks of Environmental Data Resources, Inc. or its affiliates. All other trademarks used herein are the property of their respective owners.



INQUIRY #: 4874161.9

YEAR: 2011

— = 500'





INQUIRY #: 4874161.9

YEAR: 2009

— = 500'





INQUIRY #: 4874161.9

YEAR: 2006

— = 500'





INQUIRY #: 4874161.9

YEAR: 1990

— = 500'





INQUIRY #: 4874161.9

YEAR: 1985

— = 500'





INQUIRY #: 4874161.9

YEAR: 1980

— = 500'





INQUIRY #: 4874161.9

YEAR: 1977

— = 500'





INQUIRY #: 4874161.9

YEAR: 1969

— = 500'



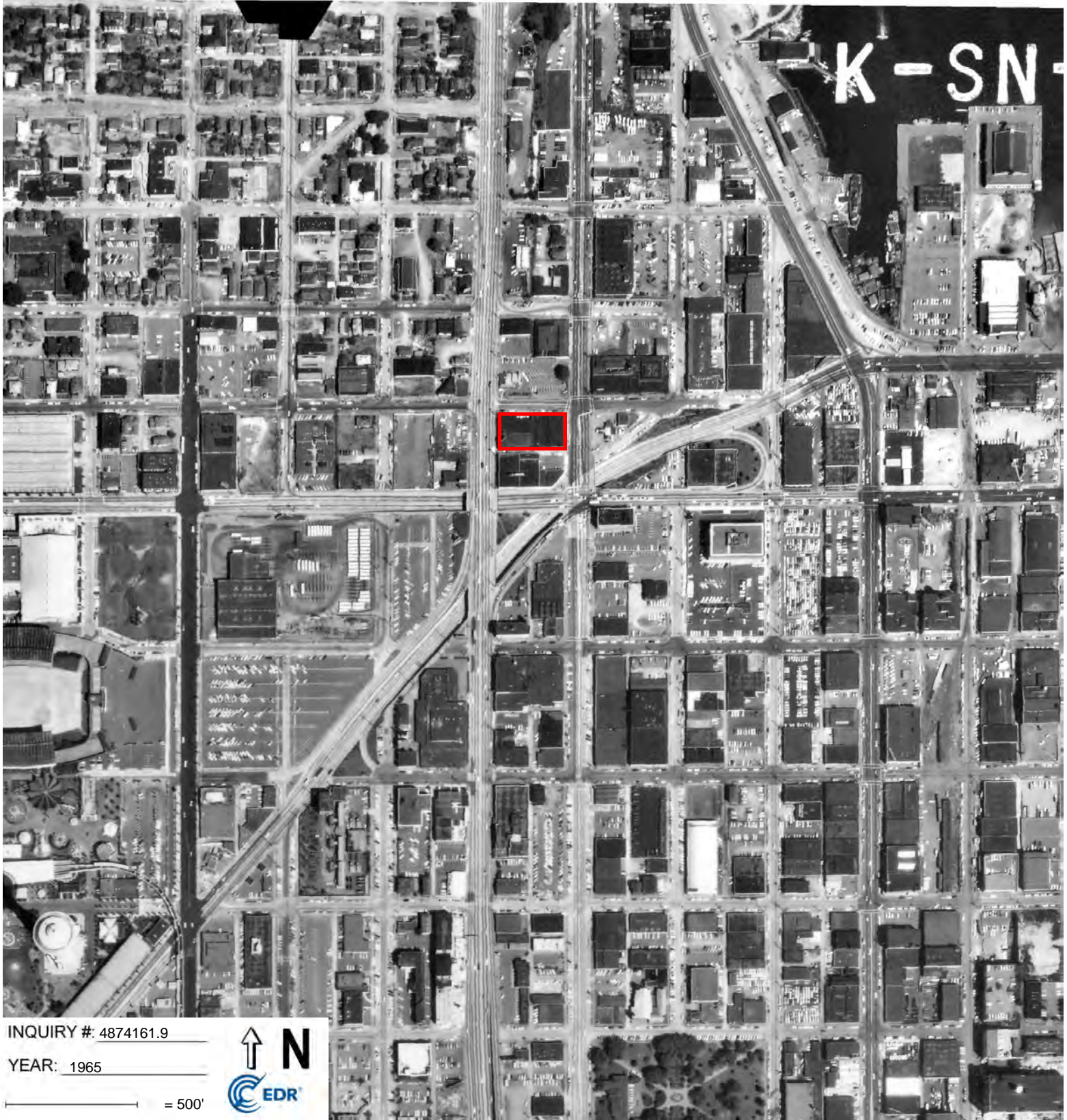
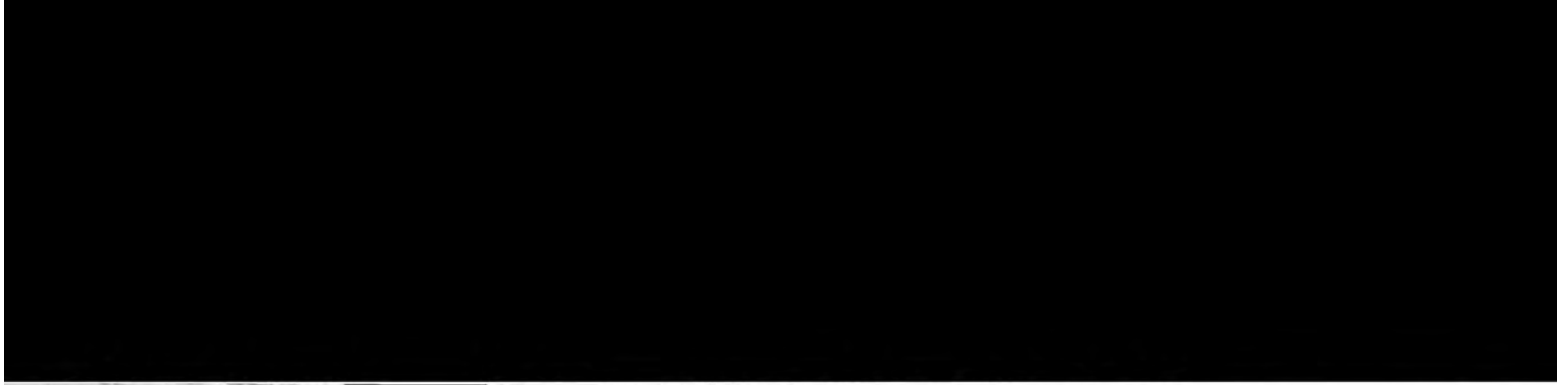

K-SN



INQUIRY #: 4874161.9

YEAR: 1965

— = 500'





INQUIRY #: 4874161.9

YEAR: 1956

_____ = 750'





INQUIRY #: 4874161.9

YEAR: 1953

— = 500'





INQUIRY #: 4874161.9

YEAR: 1943

— = 500'





INQUIRY #: 4874161.9

YEAR: 1936

— = 500'



615 Dexter
615 Dexter Ave N
Seattle, WA 98109

Inquiry Number: 4874161.4

March 08, 2017

EDR Historical Topo Map Report

with QuadMatch™



6 Armstrong Road, 4th floor
Shelton, CT 06484
Toll Free: 800.352.0050
www.edrnet.com

EDR Historical Topo Map Report

03/08/17

Site Name:

615 Dexter
615 Dexter Ave N
Seattle, WA 98109
EDR Inquiry # 4874161.4

Client Name:

Shannon & Wilson, Inc.
400 North 34th Street
Seattle, WA 98103
Contact: Blaine Nesbit



EDR Topographic Map Library has been searched by EDR and maps covering the target property location as provided by Shannon & Wilson, Inc. were identified for the years listed below. EDR's Historical Topo Map Report is designed to assist professionals in evaluating potential liability on a target property resulting from past activities. EDR's Historical Topo Map Report includes a search of a collection of public and private color historical topographic maps, dating back to the late 1800s.

Search Results:**Coordinates:**

P.O.#	21-1-21417	Latitude:	47.625162 47° 37' 31" North
Project:	615 Dexter Phase 1	Longitude:	-122.342997 -122° 20' 35" West
		UTM Zone:	Zone 10 North
		UTM X Meters:	549363.33
		UTM Y Meters:	5274848.99
		Elevation:	65.37' above sea level

Maps Provided:

2014	1895
1983	1894
1973	
1968	
1949	
1909	
1908	
1897	

Disclaimer - Copyright and Trademark Notice

This Report contains certain information obtained from a variety of public and other sources reasonably available to Environmental Data Resources, Inc. It cannot be concluded from this Report that coverage information for the target and surrounding properties does not exist from other sources. NO WARRANTY EXPRESSED OR IMPLIED, IS MADE WHATSOEVER IN CONNECTION WITH THIS REPORT. ENVIRONMENTAL DATA RESOURCES, INC. SPECIFICALLY DISCLAIMS THE MAKING OF ANY SUCH WARRANTIES, INCLUDING WITHOUT LIMITATION, MERCHANTABILITY OR FITNESS FOR A PARTICULAR USE OR PURPOSE. ALL RISK IS ASSUMED BY THE USER. IN NO EVENT SHALL ENVIRONMENTAL DATA RESOURCES, INC. BE LIABLE TO ANYONE, WHETHER ARISING OUT OF ERRORS OR OMISSIONS, NEGLIGENCE, ACCIDENT OR ANY OTHER CAUSE, FOR ANY LOSS OF DAMAGE, INCLUDING, WITHOUT LIMITATION, SPECIAL, INCIDENTAL, CONSEQUENTIAL, OR EXEMPLARY DAMAGES. ANY LIABILITY ON THE PART OF ENVIRONMENTAL DATA RESOURCES, INC. IS STRICTLY LIMITED TO A REFUND OF THE AMOUNT PAID FOR THIS REPORT. Purchaser accepts this Report "AS IS". Any analyses, estimates, ratings, environmental risk levels or risk codes provided in this Report are provided for illustrative purposes only, and are not intended to provide, nor should they be interpreted as providing any facts regarding, or prediction or forecast of, any environmental risk for any property. Only a Phase I Environmental Site Assessment performed by an environmental professional can provide information regarding the environmental risk for any property. Additionally, the information provided in this Report is not to be construed as legal advice.

Copyright 2017 by Environmental Data Resources, Inc. All rights reserved. Reproduction in any media or format, in whole or in part, of any report or map of Environmental Data Resources, Inc., or its affiliates, is prohibited without prior written permission.

EDR and its logos (including Sanborn and Sanborn Map) are trademarks of Environmental Data Resources, Inc. or its affiliates. All other trademarks used herein are the property of their respective owners.

Topo Sheet Key

This EDR Topo Map Report is based upon the following USGS topographic map sheets.

2014 Source Sheets



Seattle North
2014
7.5-minute, 24000



Shilshole Bay
2014
7.5-minute, 24000



Duwamish Head
2014
7.5-minute, 24000



Seattle South
2014
7.5-minute, 24000

1983 Source Sheets



Seattle South
1983
7.5-minute, 25000
Aerial Photo Revised 1977



Seattle North
1983
7.5-minute, 25000
Aerial Photo Revised 1977

1973 Source Sheets



Seattle South
1973
7.5-minute, 24000
Aerial Photo Revised 1973

1968 Source Sheets



Seattle South
1968
7.5-minute, 24000
Aerial Photo Revised 1968

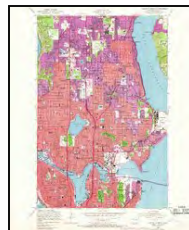

Seattle North
1968
7.5-minute, 24000
Aerial Photo Revised 1968

Topo Sheet Key

This EDR Topo Map Report is based upon the following USGS topographic map sheets.

1949 Source Sheets



Seattle North
1949
7.5-minute, 24000
Aerial Photo Revised 1943

1909 Source Sheets



Seattle Special
1909
15-minute, 62500



Seattle
1909
15-minute, 62500

1908 Source Sheets



Seattle
1908
15-minute, 62500

1897 Source Sheets



Seattle
1897
30-minute, 125000

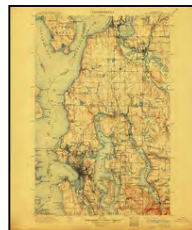

Snohomish
1897
30-minute, 125000

Topo Sheet Key

This EDR Topo Map Report is based upon the following USGS topographic map sheets.

1895 Source Sheets



Snohomish
1895
30-minute, 125000

1894 Source Sheets



Seattle
1894
15-minute, 62500



This report includes information from the following map sheet(s).

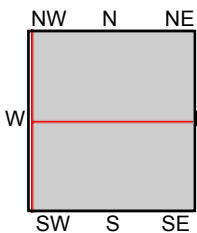
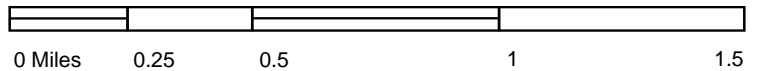

TP, Seattle North, 2014, 7.5-minute
 S, Seattle South, 2014, 7.5-minute
 SW, Duwamish Head, 2014, 7.5-minute
 NW, Shilshole Bay, 2014, 7.5-minute

SITE NAME: 615 Dexter
 ADDRESS: 615 Dexter Ave N
 Seattle, WA 98109
 CLIENT: Shannon & Wilson, Inc.



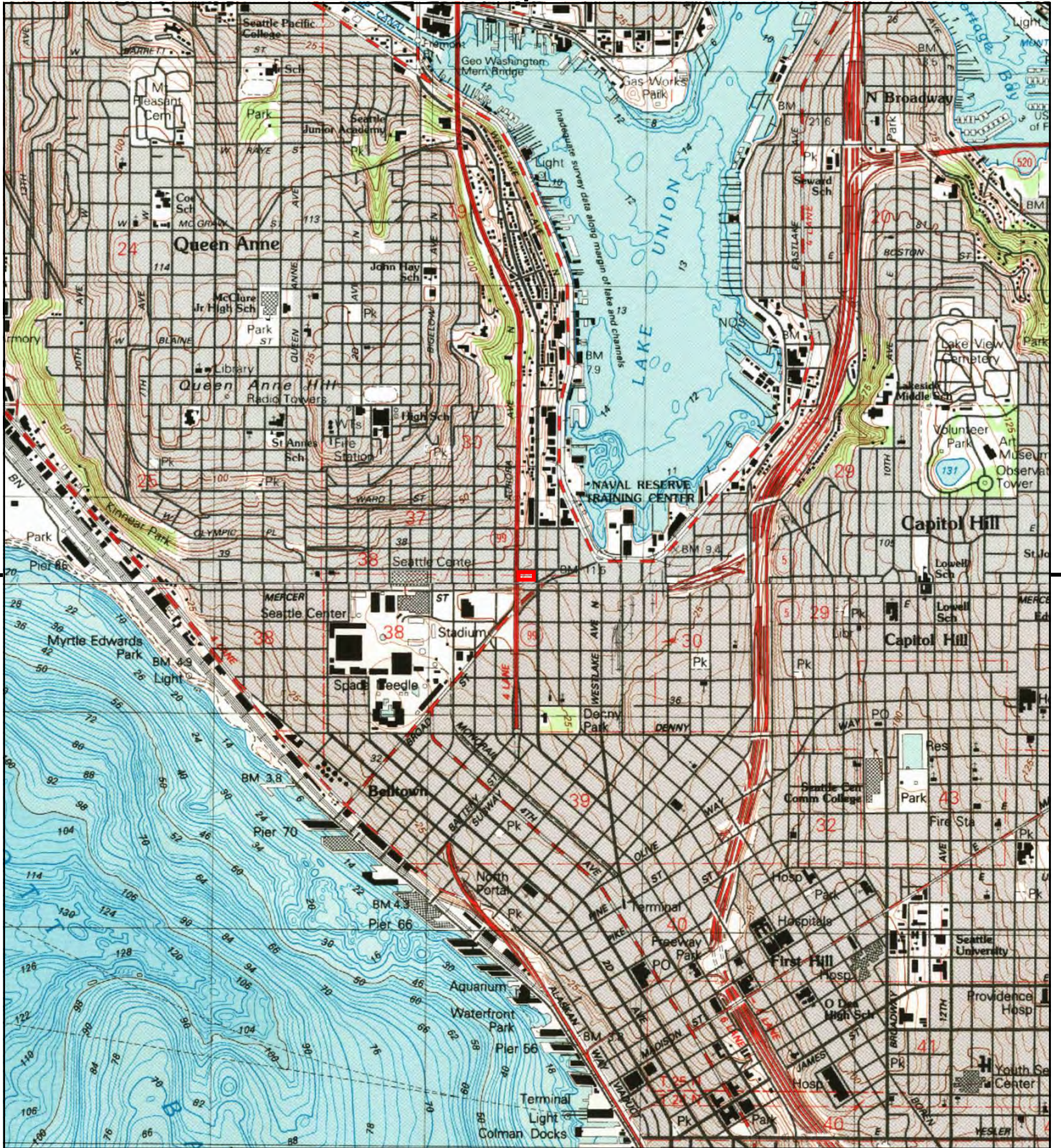

This report includes information from the following map sheet(s).

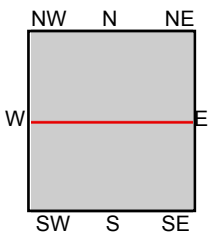
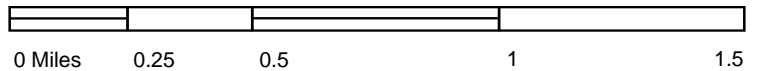

TP, Seattle North, 1983, 7.5-minute
S, Seattle South, 1983, 7.5-minute

SITE NAME: 615 Dexter
ADDRESS: 615 Dexter Ave N
Seattle, WA 98109
CLIENT: Shannon & Wilson, Inc.



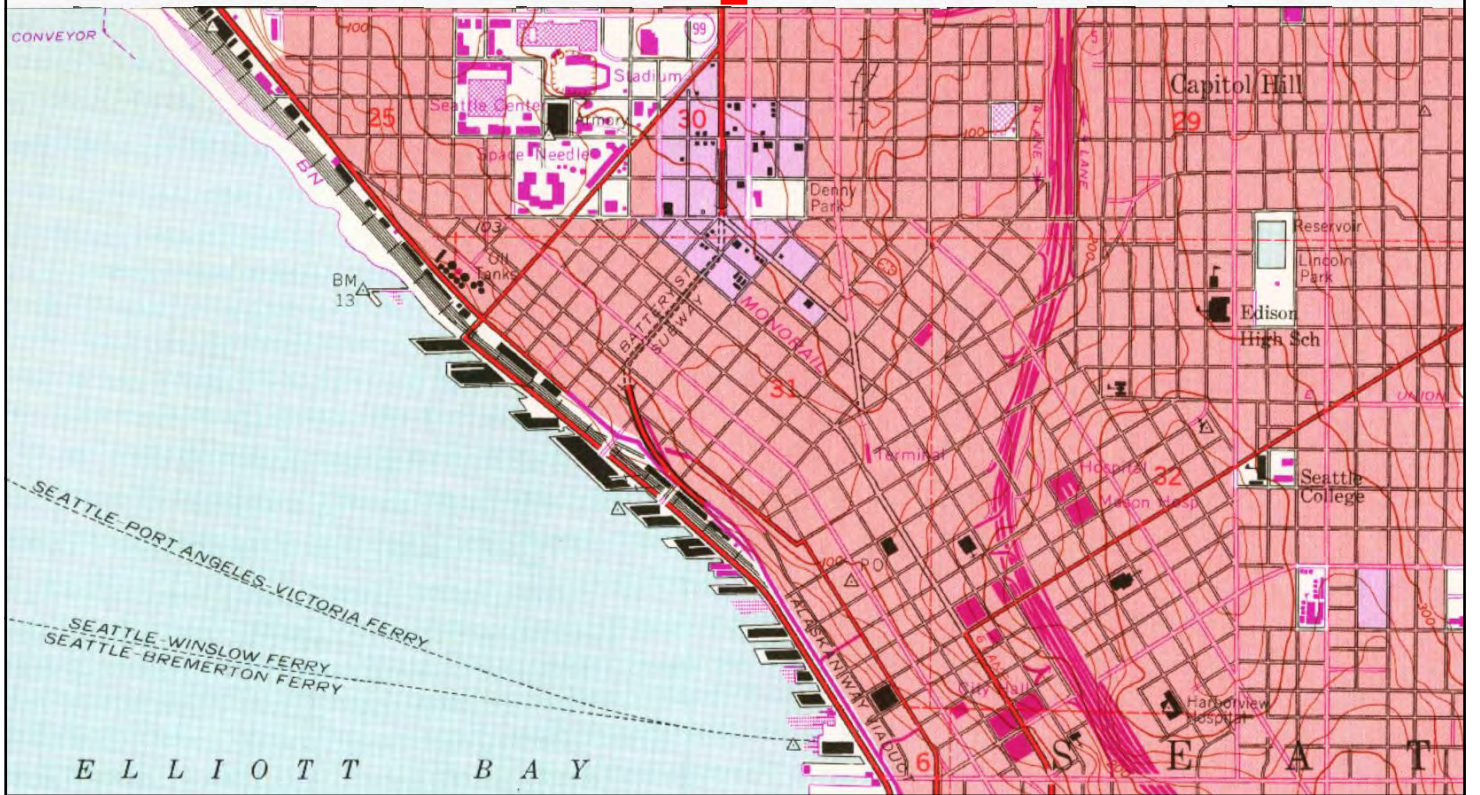
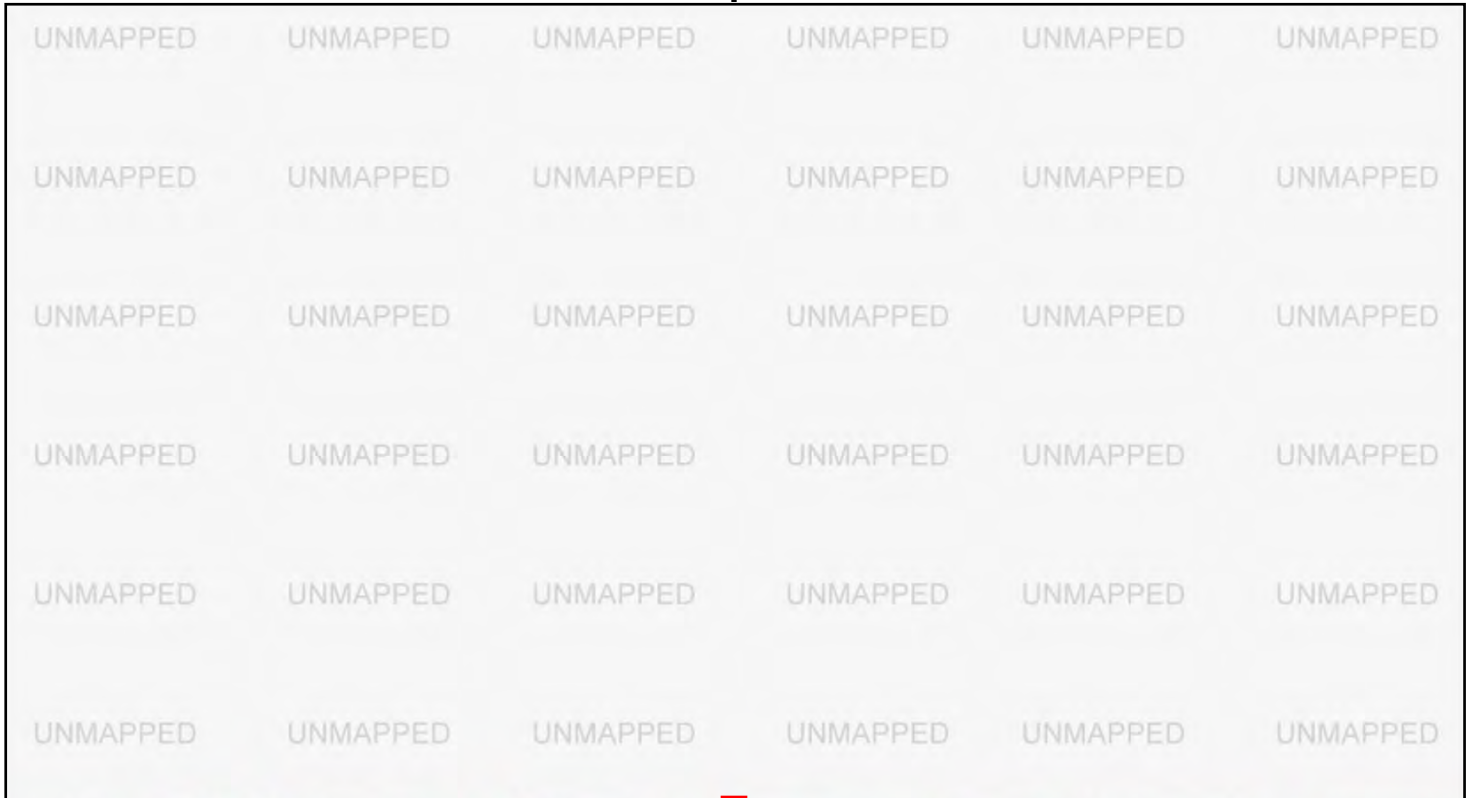

This report includes information from the following map sheet(s).

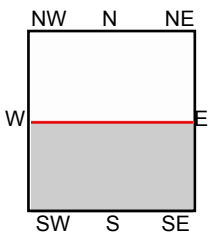
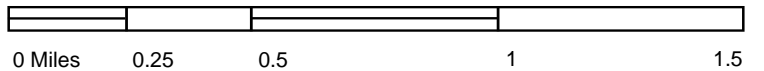

S, Seattle South, 1973, 7.5-minute

SITE NAME: 615 Dexter
ADDRESS: 615 Dexter Ave N
 Seattle, WA 98109
CLIENT: Shannon & Wilson, Inc.



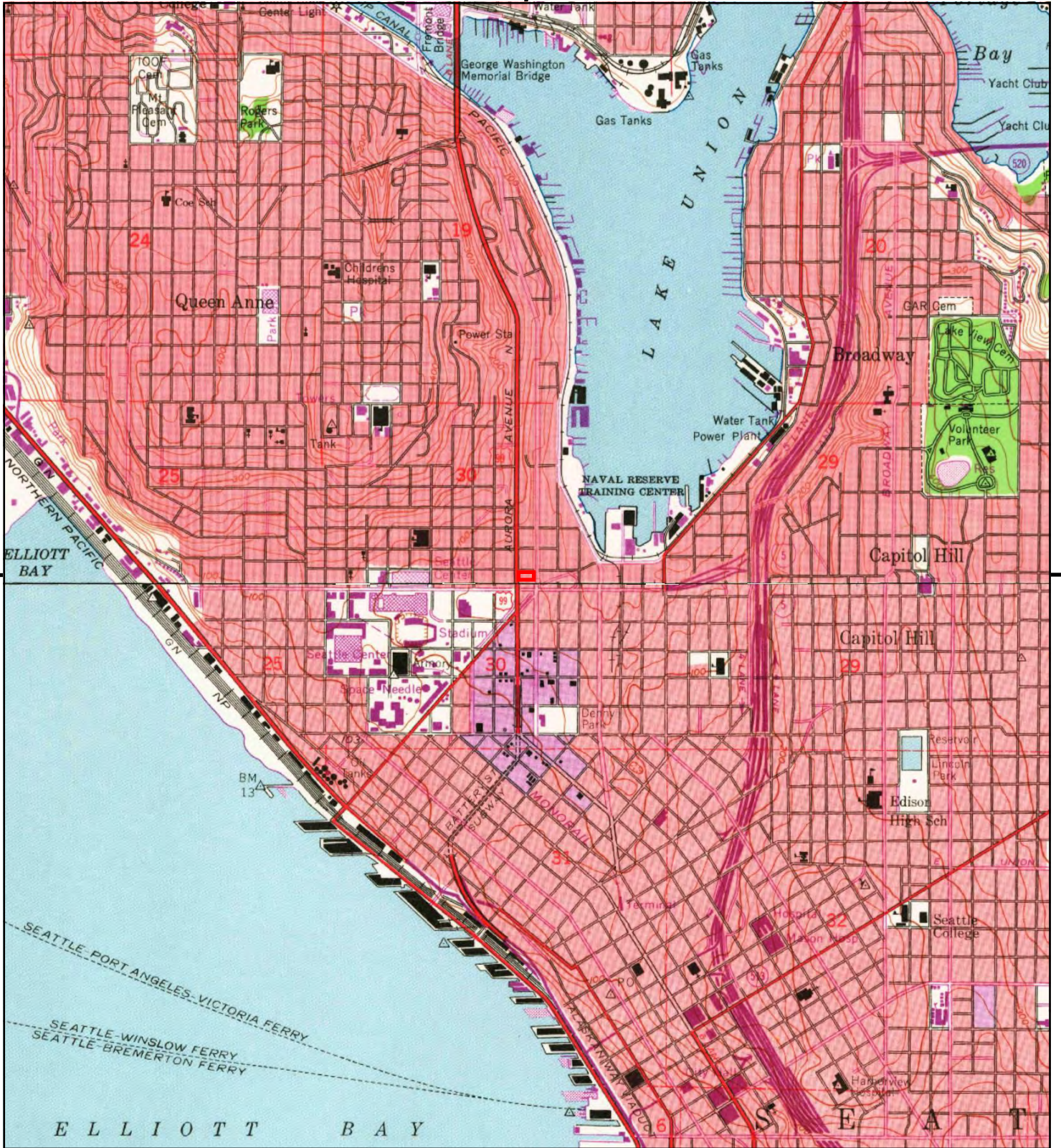

This report includes information from the following map sheet(s).

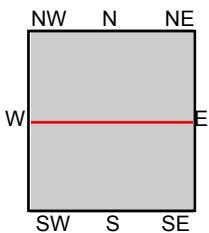
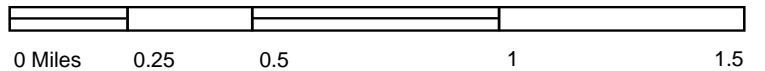

TP, Seattle North, 1968, 7.5-minute
S, Seattle South, 1968, 7.5-minute

SITE NAME: 615 Dexter
ADDRESS: 615 Dexter Ave N
Seattle, WA 98109
CLIENT: Shannon & Wilson, Inc.



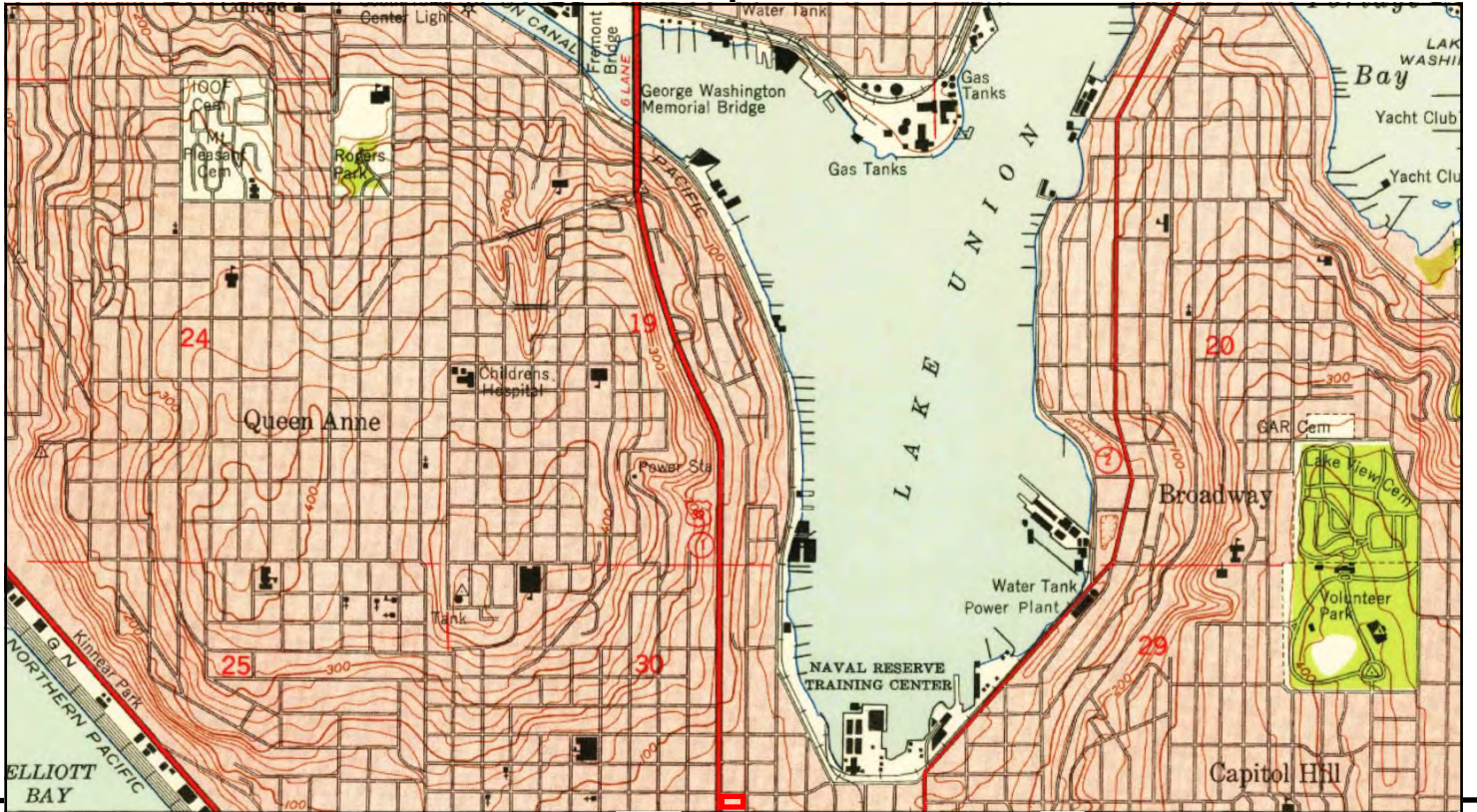

UNMAPPED	UNMAPPED	UNMAPPED	UNMAPPED	UNMAPPED	UNMAPPED
UNMAPPED	UNMAPPED	UNMAPPED	UNMAPPED	UNMAPPED	UNMAPPED
UNMAPPED	UNMAPPED	UNMAPPED	UNMAPPED	UNMAPPED	UNMAPPED
UNMAPPED	UNMAPPED	UNMAPPED	UNMAPPED	UNMAPPED	UNMAPPED
UNMAPPED	UNMAPPED	UNMAPPED	UNMAPPED	UNMAPPED	UNMAPPED
UNMAPPED	UNMAPPED	UNMAPPED	UNMAPPED	UNMAPPED	UNMAPPED

This report includes information from the following map sheet(s).

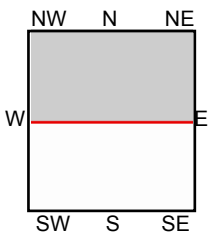
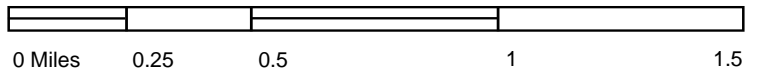

TP, Seattle North, 1949, 7.5-minute

SITE NAME: 615 Dexter
ADDRESS: 615 Dexter Ave N
 Seattle, WA 98109
CLIENT: Shannon & Wilson, Inc.





This report includes information from the following map sheet(s).

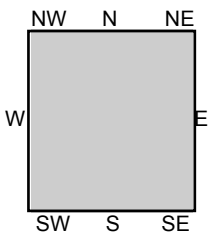
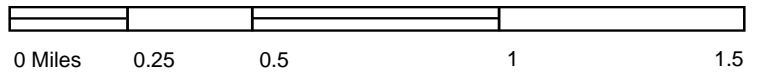

TP, Seattle Special, 1909, 15-minute
 TP, Seattle, 1909, 15-minute

SITE NAME: 615 Dexter
ADDRESS: 615 Dexter Ave N
 Seattle, WA 98109
CLIENT: Shannon & Wilson, Inc.





This report includes information from the following map sheet(s).

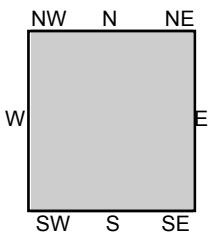
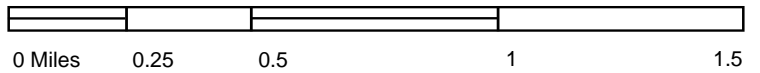

TP, Seattle, 1908, 15-minute

SITE NAME: 615 Dexter
 ADDRESS: 615 Dexter Ave N
 Seattle, WA 98109
 CLIENT: Shannon & Wilson, Inc.



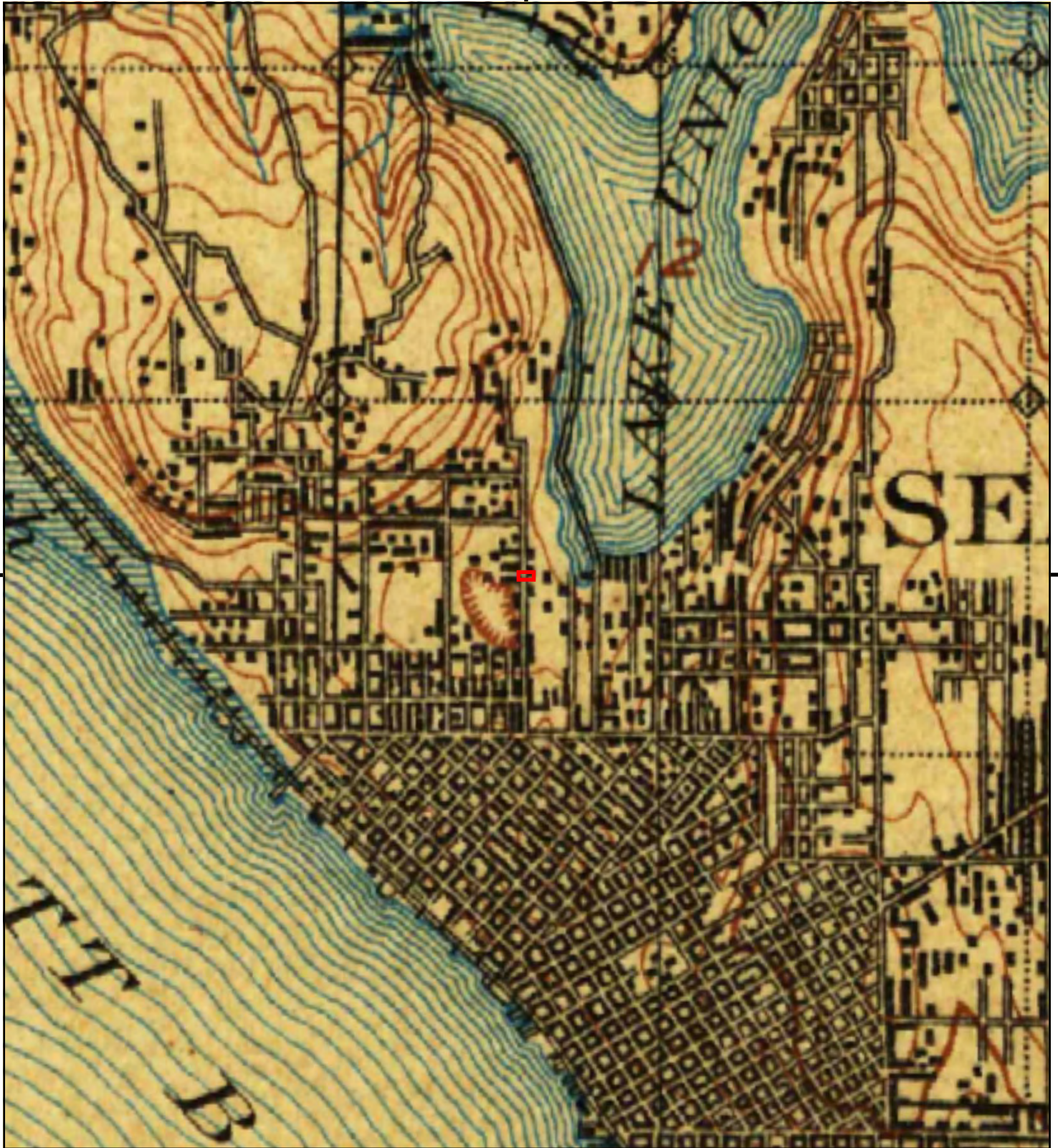

This report includes information from the following map sheet(s).

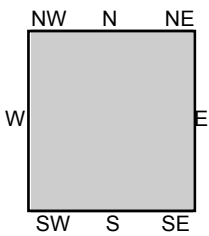
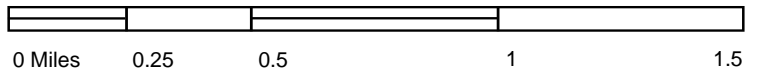

TP, Seattle, 1897, 30-minute
TP, Snohomish, 1897, 30-minute

SITE NAME: 615 Dexter
ADDRESS: 615 Dexter Ave N
Seattle, WA 98109
CLIENT: Shannon & Wilson, Inc.



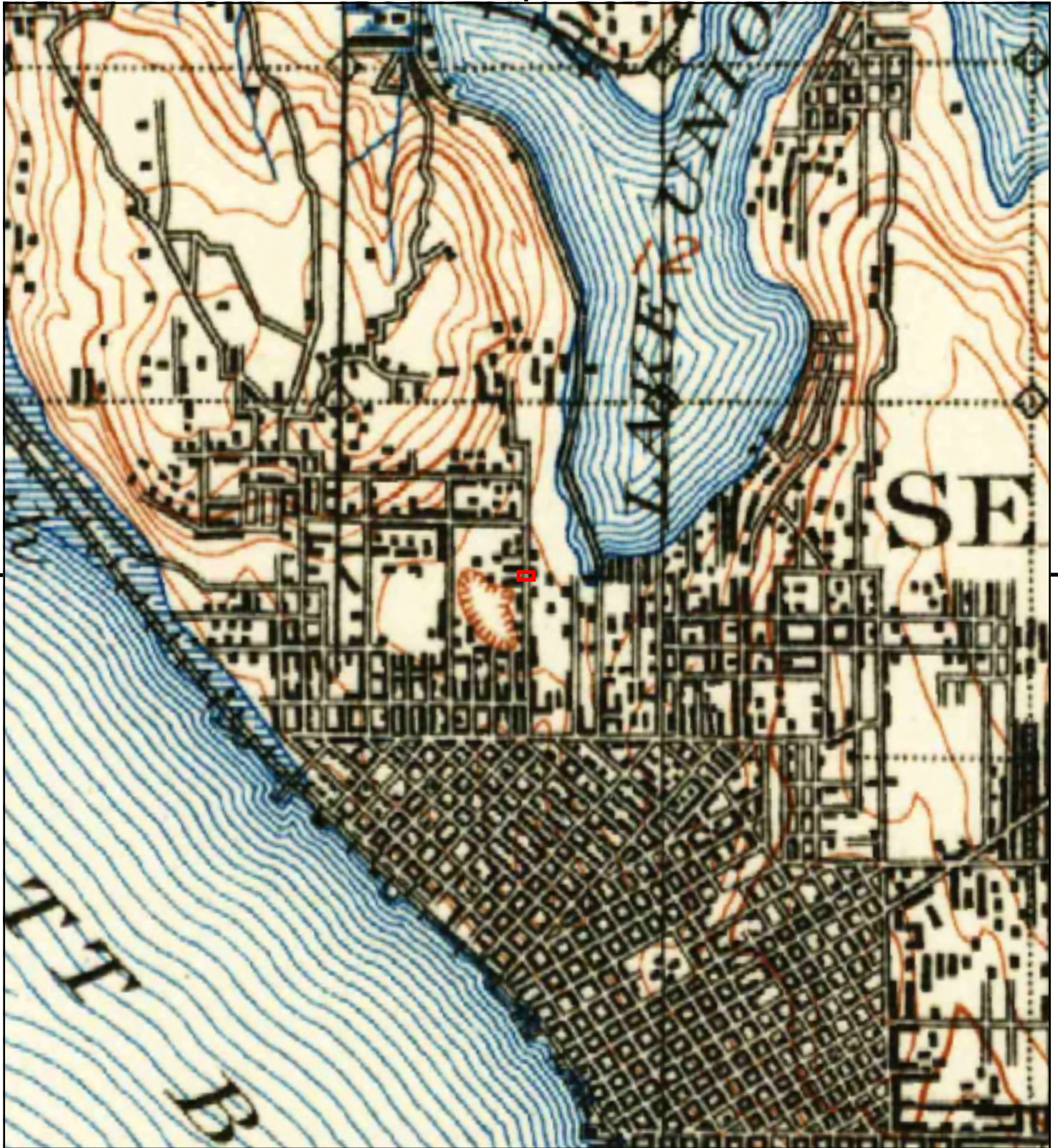

This report includes information from the following map sheet(s).

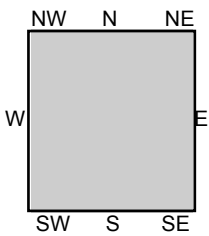
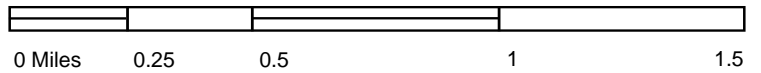

TP, Snohomish, 1895, 30-minute

SITE NAME: 615 Dexter
 ADDRESS: 615 Dexter Ave N
 Seattle, WA 98109
 CLIENT: Shannon & Wilson, Inc.





This report includes information from the following map sheet(s).

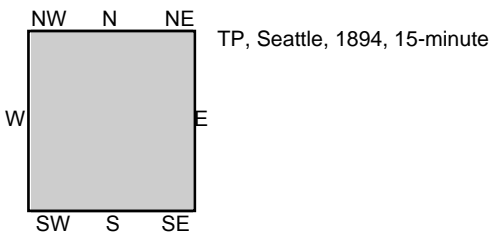
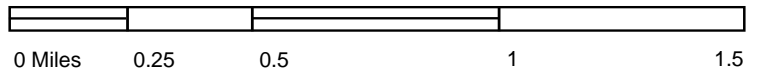

SITE NAME: 615 Dexter
 ADDRESS: 615 Dexter Ave N
 Seattle, WA 98109
 CLIENT: Shannon & Wilson, Inc.



615 Dexter
615 Dexter Ave N
Seattle, WA 98109

Inquiry Number: 4874161.3

March 08, 2017

Certified Sanborn® Map Report



6 Armstrong Road, 4th floor
Shelton, CT 06484
Toll Free: 800.352.0050
www.edrnet.com

Certified Sanborn® Map Report

03/08/17

Site Name:

615 Dexter
615 Dexter Ave N
Seattle, WA 98109
EDR Inquiry # 4874161.3

Client Name:

Shannon & Wilson, Inc.
400 North 34th Street
Seattle, WA 98103
Contact: Blaine Nesbit



The Sanborn Library has been searched by EDR and maps covering the target property location as provided by Shannon & Wilson, Inc. were identified for the years listed below. The Sanborn Library is the largest, most complete collection of fire insurance maps. The collection includes maps from Sanborn, Bromley, Perris & Browne, Hopkins, Barlow, and others. Only Environmental Data Resources Inc. (EDR) is authorized to grant rights for commercial reproduction of maps by the Sanborn Library LLC, the copyright holder for the collection. Results can be authenticated by visiting www.edrnet.com/sanborn.

The Sanborn Library is continually enhanced with newly identified map archives. This report accesses all maps in the collection as of the day this report was generated.

Certified Sanborn Results:

Certification # 81BF-4017-80A6
PO # 21-1-21417
Project 615 Dexter Phase 1

Maps Provided:

- 1969
- 1950
- 1917
- 1905
- 1893



Sanborn® Library search results

Certification #: 81BF-4017-80A6

The Sanborn Library includes more than 1.2 million fire insurance maps from Sanborn, Bromley, Perris & Browne, Hopkins, Barlow and others which track historical property usage in approximately 12,000 American cities and towns. Collections searched:

- Library of Congress
- University Publications of America
- EDR Private Collection

The Sanborn Library LLC Since 1866™

Limited Permission To Make Copies

Shannon & Wilson, Inc. (the client) is permitted to make up to FIVE photocopies of this Sanborn Map transmittal and each fire insurance map accompanying this report solely for the limited use of its customer. No one other than the client is authorized to make copies. Upon request made directly to an EDR Account Executive, the client may be permitted to make a limited number of additional photocopies. This permission is conditioned upon compliance by the client, its customer and their agents with EDR's copyright policy; a copy of which is available upon request.

Disclaimer - Copyright and Trademark Notice

This Report contains certain information obtained from a variety of public and other sources reasonably available to Environmental Data Resources, Inc. It cannot be concluded from this Report that coverage information for the target and surrounding properties does not exist from other sources. NO WARRANTY EXPRESSED OR IMPLIED, IS MADE WHATSOEVER IN CONNECTION WITH THIS REPORT. ENVIRONMENTAL DATA RESOURCES, INC. SPECIFICALLY DISCLAIMS THE MAKING OF ANY SUCH WARRANTIES, INCLUDING WITHOUT LIMITATION, MERCHANTABILITY OR FITNESS FOR A PARTICULAR USE OR PURPOSE. ALL RISK IS ASSUMED BY THE USER. IN NO EVENT SHALL ENVIRONMENTAL DATA RESOURCES, INC. BE LIABLE TO ANYONE, WHETHER ARISING OUT OF ERRORS OR OMISSIONS, NEGLIGENCE, ACCIDENT OR ANY OTHER CAUSE, FOR ANY LOSS OF DAMAGE, INCLUDING, WITHOUT LIMITATION, SPECIAL, INCIDENTAL, CONSEQUENTIAL, OR EXEMPLARY DAMAGES. ANY LIABILITY ON THE PART OF ENVIRONMENTAL DATA RESOURCES, INC. IS STRICTLY LIMITED TO A REFUND OF THE AMOUNT PAID FOR THIS REPORT. Purchaser accepts this Report "AS IS". Any analyses, estimates, ratings, environmental risk levels or risk codes provided in this Report are provided for illustrative purposes only, and are not intended to provide, nor should they be interpreted as providing any facts regarding, or prediction or forecast of, any environmental risk for any property. Only a Phase I Environmental Site Assessment performed by an environmental professional can provide information regarding the environmental risk for any property. Additionally, the information provided in this Report is not to be construed as legal advice.

Copyright 2017 by Environmental Data Resources, Inc. All rights reserved. Reproduction in any media or format, in whole or in part, of any report or map of Environmental Data Resources, Inc., or its affiliates, is prohibited without prior written permission.

EDR and its logos (including Sanborn and Sanborn Map) are trademarks of Environmental Data Resources, Inc. or its affiliates. All other trademarks used herein are the property of their respective owners.

Sanborn Sheet Key

This Certified Sanborn Map Report is based upon the following Sanborn Fire Insurance map sheets.



1969 Source Sheets



Volume 4, Sheet 439
1969

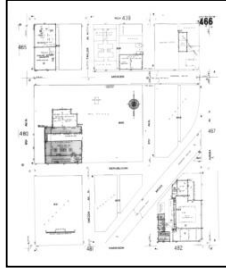

Volume 4, Sheet 466
1969



Volume 4, Sheet 467
1969

1950 Source Sheets



Volume 4, Sheet 439
1950



Volume 4, Sheet 466
1950



Volume 4, Sheet 467
1950

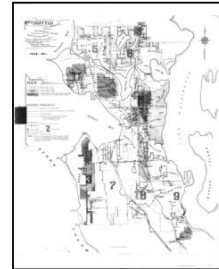

Volume 1, Sheet xxxx
1950

1917 Source Sheets



Volume 4, Sheet 439
1917

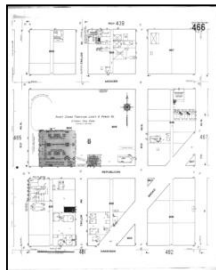

Volume 4, Sheet 466
1917

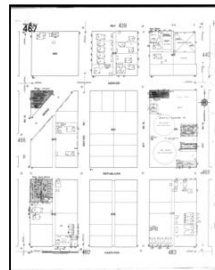

Volume 4, Sheet 467
1917

1905 Source Sheets

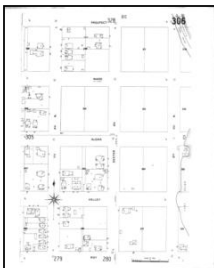

Volume 3, Sheet 306
1905

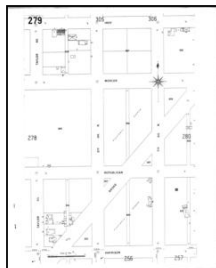

Volume 3, Sheet 279
1905

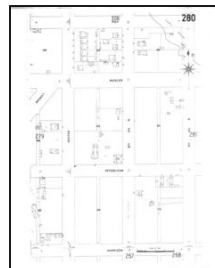

Volume 3, Sheet 280
1905

Sanborn Sheet Key

This Certified Sanborn Map Report is based upon the following Sanborn Fire Insurance map sheets.



1893 Source Sheets



Volume 2, Sheet xxxx
1893



Volume 2, Sheet 73
1893



Volume 2, Sheet 81
1893

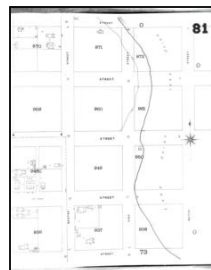

Volume 2, Sheet 81
1893

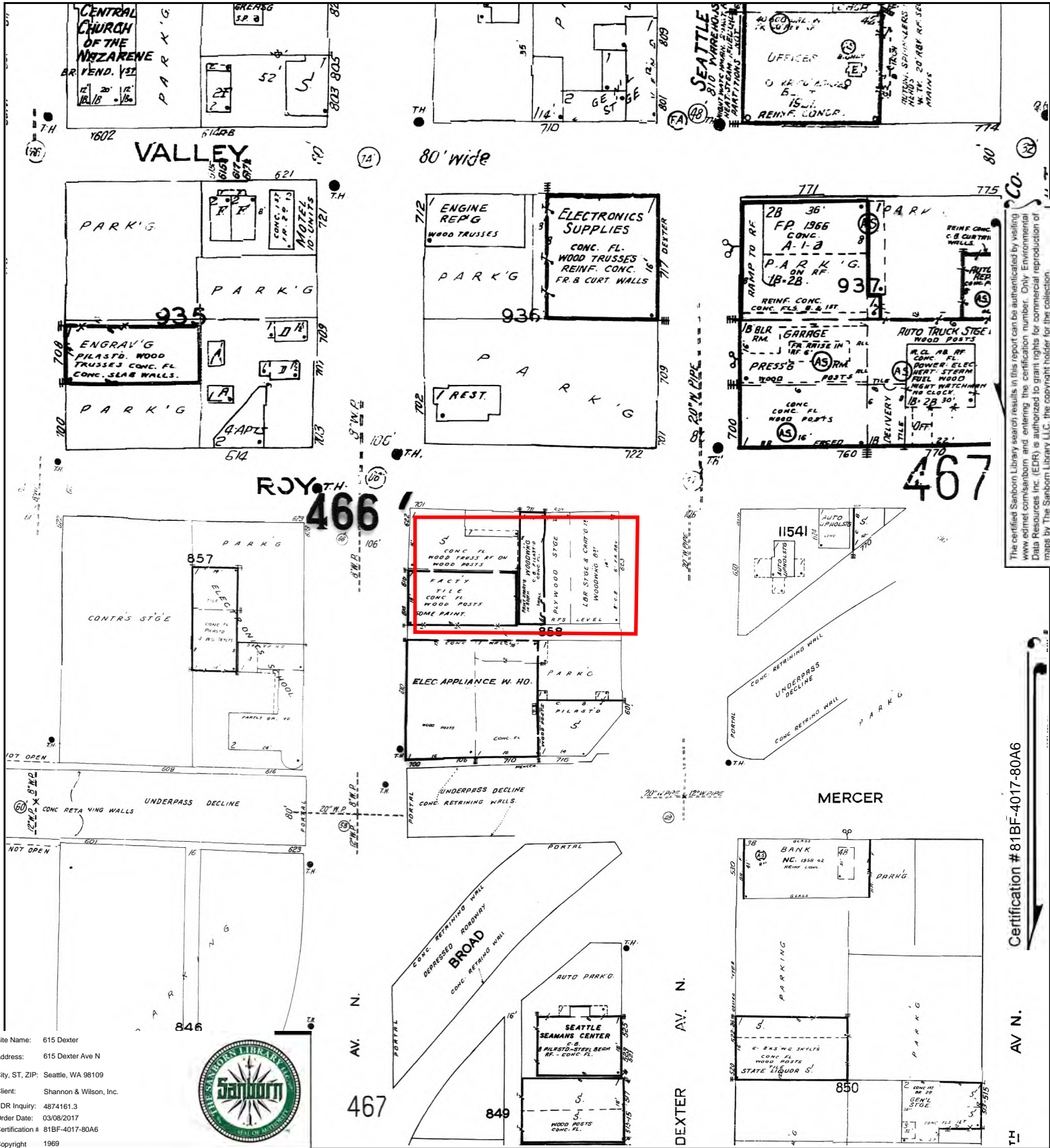

The certified Sanborn Library search results in this report can be authenticated by visiting www.edr.com/sanborn and entering the certification number. Only Environmental Data Resources Inc. (EDR) is authorized to grant rights for commercial reproduction of maps by The Sanborn Library LLC, the copyright holder for the collection.

Certification # 81BF-4017-80A6

Site Name: 615 Dexter
 Address: 615 Dexter Ave N
 City, ST, ZIP: Seattle, WA 98109
 Client: Shannon & Wilson, Inc.
 EDR Inquiry: 4874161.3
 Order Date: 03/08/2017
 Certification #: 81BF-4017-80A6
 Copyright: 1969



This Certified Sanborn Map combines the following sheets.
 Outlined areas indicate map sheets within the collection.

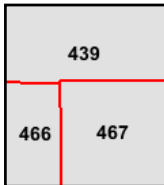
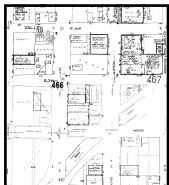

Volume 4, Sheet 467
 Volume 4, Sheet 466
 Volume 4, Sheet 439

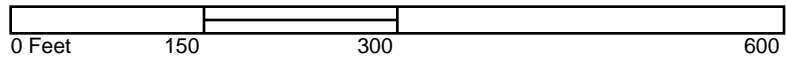

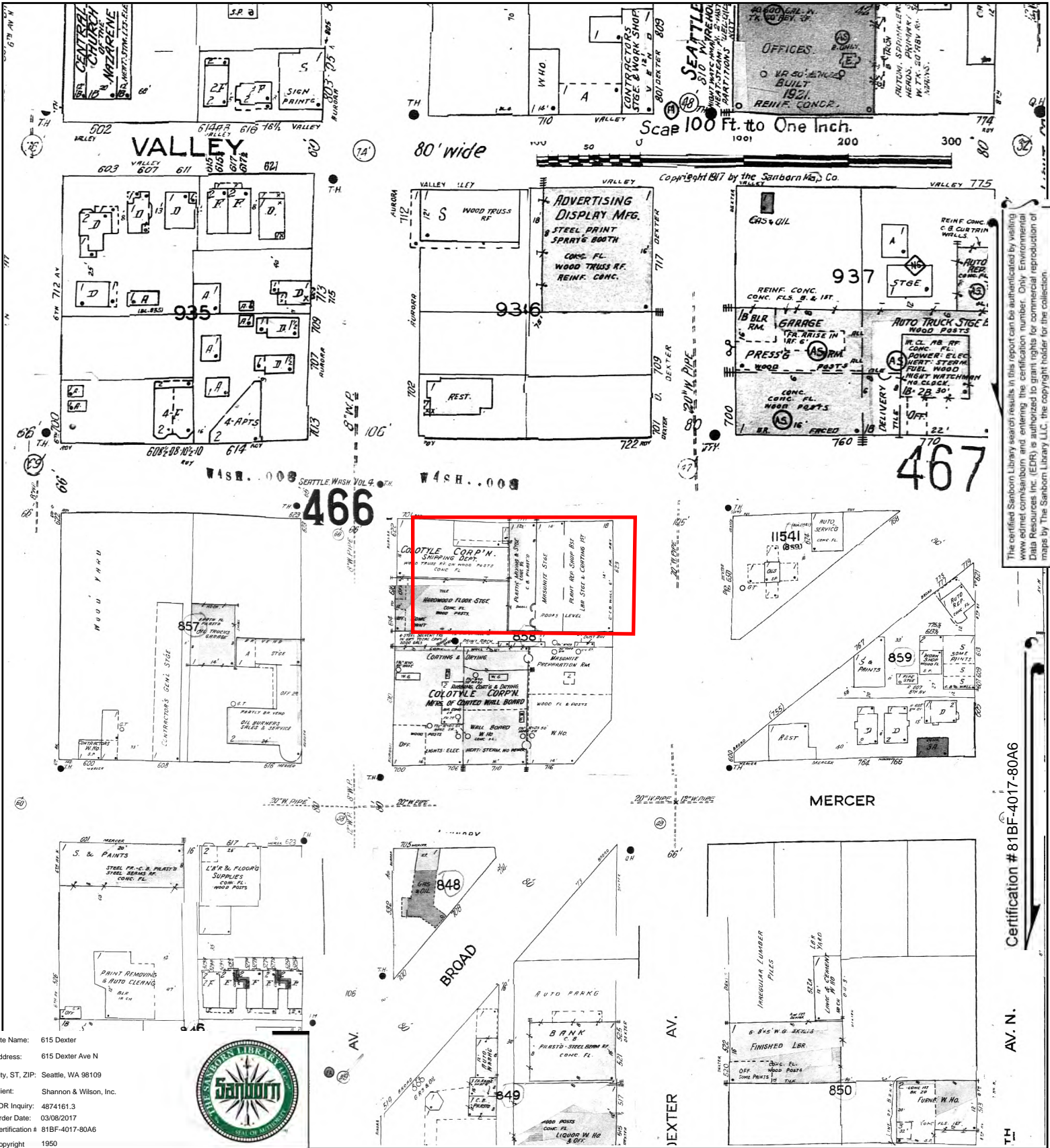

The certified Sanborn Library search results in this report can be authenticated by visiting www.edr.com/sanborn and entering the certification number. Only Environmental Data Resources Inc. (EDR) is authorized to grant rights for commercial reproduction of maps by The Sanborn Library LLC, the copyright holder for the collection.

Certification # 81BF-4017-80A6

AV. N.

Site Name: 615 Dexter
 Address: 615 Dexter Ave N
 City, ST, ZIP: Seattle, WA 98109
 Client: Shannon & Wilson, Inc.
 EDR Inquiry: 4874161.3
 Order Date: 03/08/2017
 Certification #: 81BF-4017-80A6
 Copyright: 1950



This Certified Sanborn Map combines the following sheets.
 Outlined areas indicate map sheets within the collection.

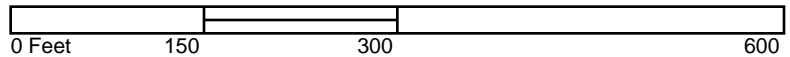

439	XXXX
466	467

Volume 1, Sheet xxxx
 Volume 4, Sheet 467
 Volume 4, Sheet 466
 Volume 4, Sheet 439



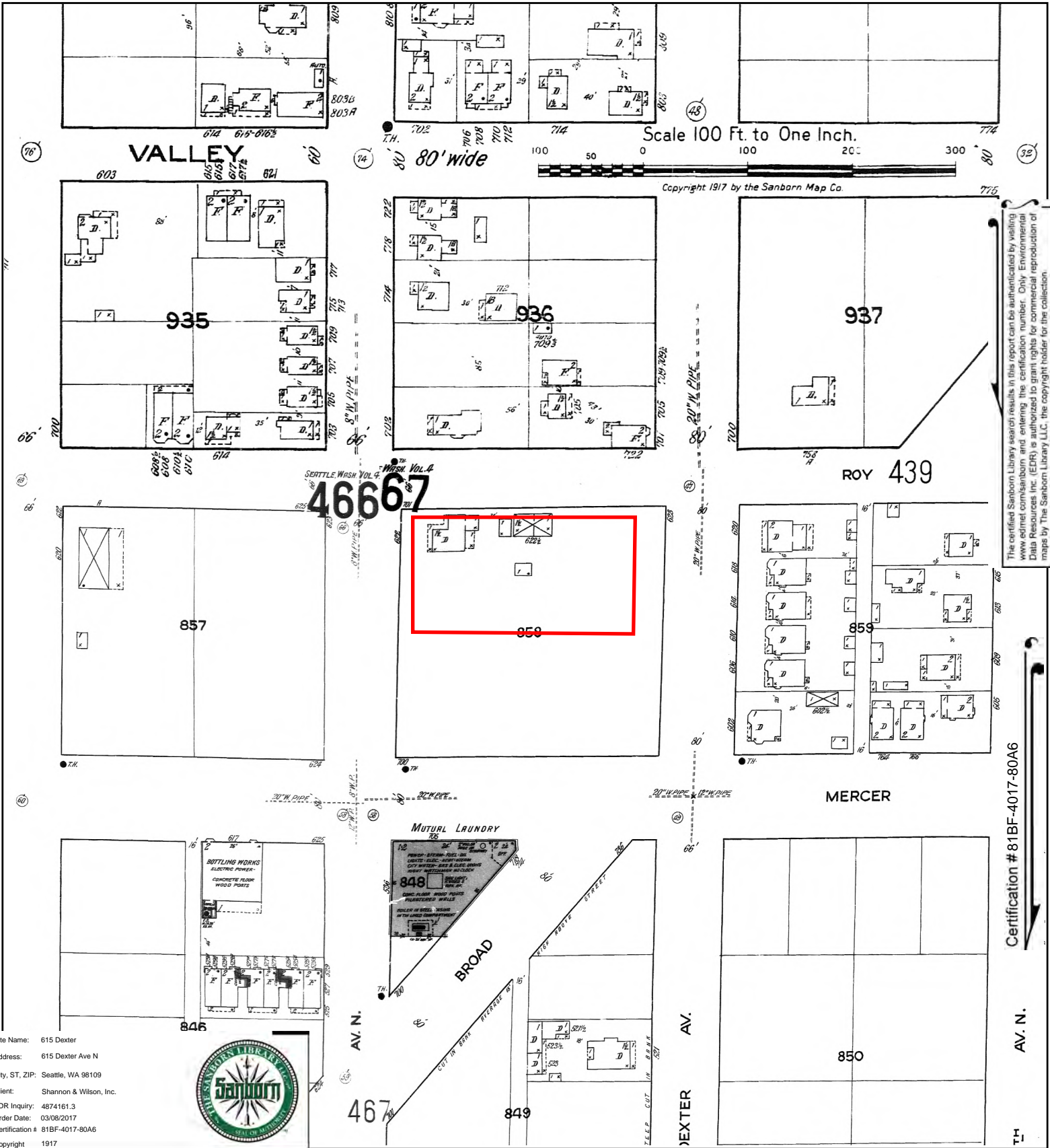

The certified Sanborn Library search results in this report can be authenticated by visiting www.edr.com/sanborn and entering the certification number. Only Environmental Data Resources Inc. (EDR) is authorized to grant rights for commercial reproduction of maps by The Sanborn Library LLC, the copyright holder for the collection.

Certification # 81BF-4017-80A6

Site Name: 615 Dexter
 Address: 615 Dexter Ave N
 City, ST, ZIP: Seattle, WA 98109
 Client: Shannon & Wilson, Inc.
 EDR Inquiry: 4874161.3
 Order Date: 03/08/2017
 Certification # 81BF-4017-80A6
 Copyright 1917



This Certified Sanborn Map combines the following sheets.
 Outlined areas indicate map sheets within the collection.

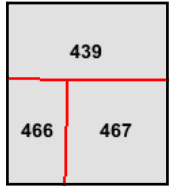
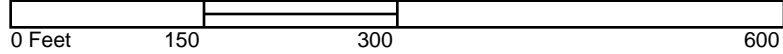

Volume 4, Sheet 467
 Volume 4, Sheet 466
 Volume 4, Sheet 439



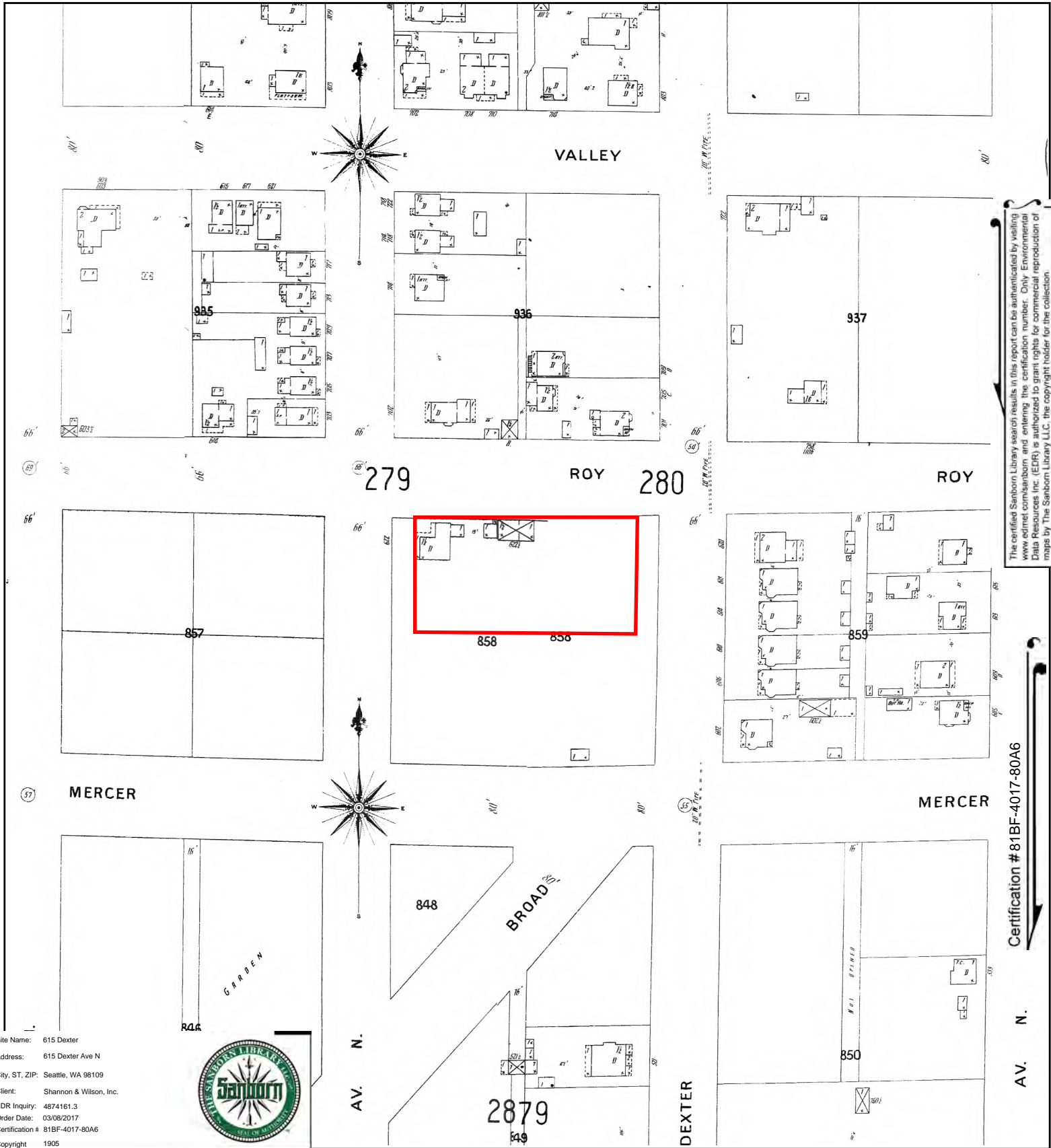

The certified Sanborn Library search results in this report can be authenticated by visiting www.edr.com/sanborn and entering the certification number. Only Environmental Data Resources Inc. (EDR) is authorized to grant rights for commercial reproduction of maps by The Sanborn Library LLC, the copyright holder for the collection.

Certification #81BF-4017-80A6

Site Name: 615 Dexter
 Address: 615 Dexter Ave N
 City, ST, ZIP: Seattle, WA 98109
 Client: Shannon & Wilson, Inc.
 EDR Inquiry: 4874161.3
 Order Date: 03/08/2017
 Certification #: 81BF-4017-80A6
 Copyright: 1905



This Certified Sanborn Map combines the following sheets.
 Outlined areas indicate map sheets within the collection.

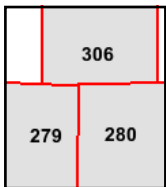
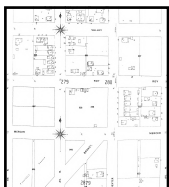
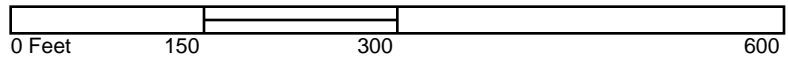

Volume 3, Sheet 280
 Volume 3, Sheet 279
 Volume 3, Sheet 306



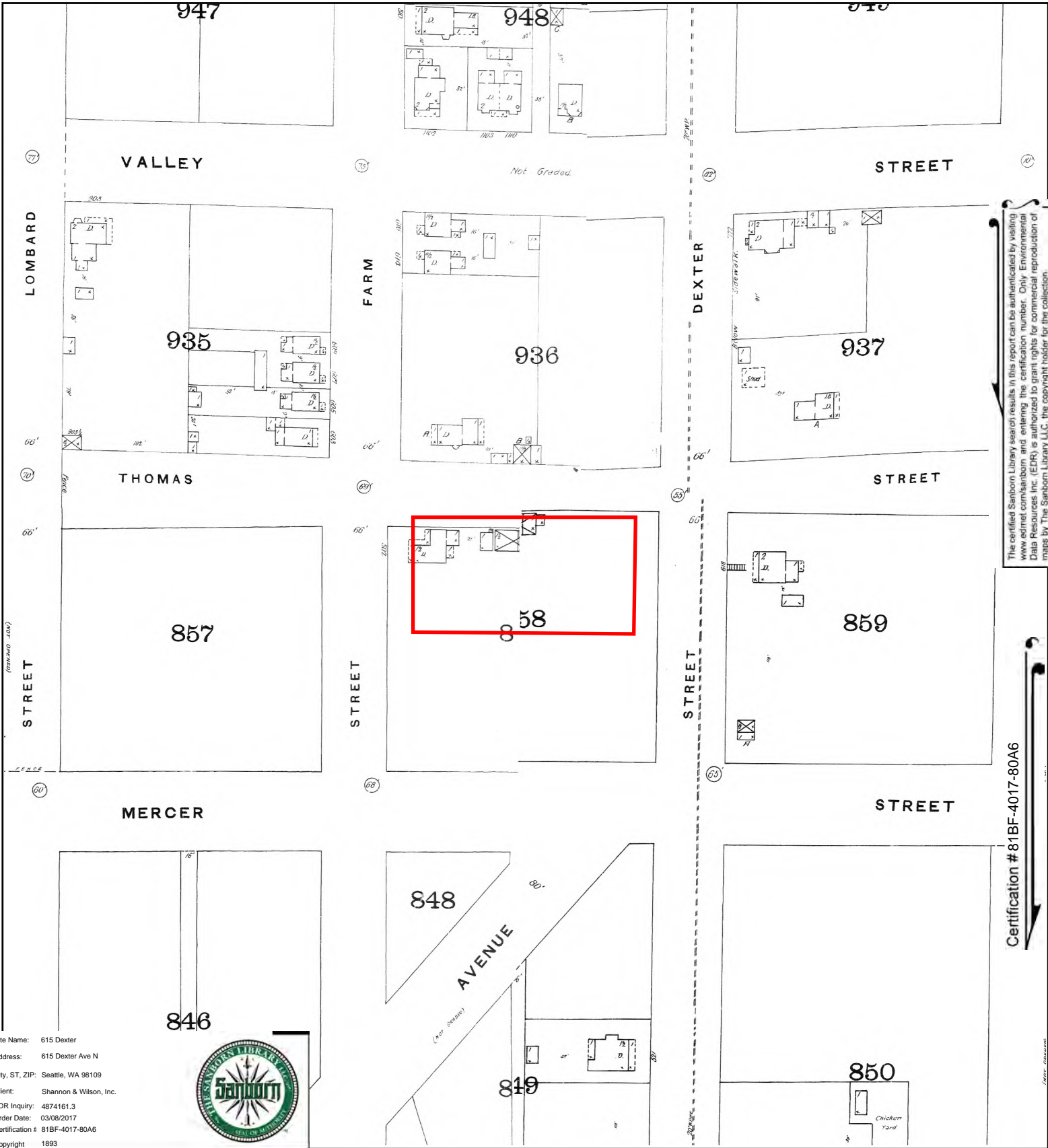

The certified Sanborn Library search results in this report can be authenticated by visiting www.edr.com/sanborn and entering the certification number. Only Environmental Data Resources Inc. (EDR) is authorized to grant rights for commercial reproduction of maps by The Sanborn Library LLC, the copyright holder for the collection.

Certification # 81BF-4017-80A6

Site Name: 615 Dexter
 Address: 615 Dexter Ave N
 City, ST, ZIP: Seattle, WA 98109
 Client: Shannon & Wilson, Inc.
 EDR Inquiry: 4874161.3
 Order Date: 03/08/2017
 Certification # 81BF-4017-80A6
 Copyright 1893



This Certified Sanborn Map combines the following sheets.
 Outlined areas indicate map sheets within the collection.

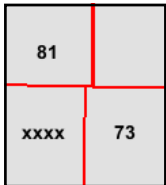

Volume 2, Sheet 81
 Volume 2, Sheet 81
 Volume 2, Sheet 73
 Volume 2, Sheet xxxx

615 Dexter

615 Dexter Ave N
Seattle, WA 98109

Inquiry Number: 4874161.5
March 09, 2017

The EDR-City Directory Abstract

TABLE OF CONTENTS

SECTION

Executive Summary

Findings

City Directory Images

Thank you for your business.
Please contact EDR at 1-800-352-0050
with any questions or comments.

Disclaimer - Copyright and Trademark Notice

This Report contains certain information obtained from a variety of public and other sources reasonably available to Environmental Data Resources, Inc. It cannot be concluded from this Report that coverage information for the target and surrounding properties does not exist from other sources. **NO WARRANTY EXPRESSED OR IMPLIED, IS MADE WHATSOEVER IN CONNECTION WITH THIS REPORT. ENVIRONMENTAL DATA RESOURCES, INC. SPECIFICALLY DISCLAIMS THE MAKING OF ANY SUCH WARRANTIES, INCLUDING WITHOUT LIMITATION, MERCHANTABILITY OR FITNESS FOR A PARTICULAR USE OR PURPOSE. ALL RISK IS ASSUMED BY THE USER. IN NO EVENT SHALL ENVIRONMENTAL DATA RESOURCES, INC. BE LIABLE TO ANYONE, WHETHER ARISING OUT OF ERRORS OR OMISSIONS, NEGLIGENCE, ACCIDENT OR ANY OTHER CAUSE, FOR ANY LOSS OR DAMAGE, INCLUDING, WITHOUT LIMITATION, SPECIAL, INCIDENTAL, CONSEQUENTIAL, OR EXEMPLARY DAMAGES. ANY LIABILITY ON THE PART OF ENVIRONMENTAL DATA RESOURCES, INC. IS STRICTLY LIMITED TO A REFUND OF THE AMOUNT PAID FOR THIS REPORT.** Purchaser accepts this Report "AS IS". Any analyses, estimates, ratings, environmental risk levels or risk codes provided in this Report are provided for illustrative purposes only, and are not intended to provide, nor should they be interpreted as providing any facts regarding, or prediction or forecast of, any environmental risk for any property. Only a Phase I Environmental Site Assessment performed by an environmental professional can provide information regarding the environmental risk for any property. Additionally, the information provided in this Report is not to be construed as legal advice.

Copyright 2016 by Environmental Data Resources, Inc. All rights reserved. Reproduction in any media or format, in whole or in part, of any report or map of Environmental Data Resources, Inc. or its affiliates is prohibited without prior written permission.

EDR and its logos (including Sanborn and Sanborn Map) are trademarks of Environmental Data Resources, Inc. or its affiliates. All other trademarks used herein are the property of their respective owners.

EXECUTIVE SUMMARY

DESCRIPTION

Environmental Data Resources, Inc.'s (EDR) City Directory Abstract is a screening tool designed to assist environmental professionals in evaluating potential liability on a target property resulting from past activities. EDR's City Directory Abstract includes a search and abstract of available city directory data. For each address, the directory lists the name of the corresponding occupant at five year intervals.

Business directories including city, cross reference and telephone directories were reviewed, if available, at approximately five year intervals for the years spanning 1920 through 2013. This report compiles information gathered in this review by geocoding the latitude and longitude of properties identified and gathering information about properties within 660 feet of the target property.

A summary of the information obtained is provided in the text of this report.

RECORD SOURCES

EDR is licensed to reproduce certain City Directory works. Reproduction of City Directories without permission of the publisher may be a violation of copyright.

Data by

infoUSA[®]

Copyright©2008
All Rights Reserved

RESEARCH SUMMARY

The following research sources were consulted in the preparation of this report. An "X" indicates where information was identified in the source and provided in this report.

<u>Year</u>	<u>Source</u>	<u>TP</u>	<u>Adjoining</u>	<u>Text Abstract</u>	<u>Source Image</u>
2013	Cole Information Services	-	X	X	-
2008	Cole Information Services	-	X	X	-
2005	Cole Information Services	-	X	X	X
1996	R.L. Polk Co. Publishers	-	X	X	X
1991	R.L. Polk Co Publishers	-	-	-	-
1990	R.L. Polk Co. Publishers	-	X	X	X
1986	R.L. Polk Co. Publishers	-	X	X	X
1985	R. L. Polk Co. Publisher	-	X	X	X
1981	R. L. Polk Co. Publisher	-	X	X	X
1980	R.L. Polk Co. Publishers	-	X	X	X
1977	R.L. Polk Co. Publishers	-	-	-	-
1975	R.L. Polk Co. Publishers	-	X	X	X
1971	Pacific Northwest Bell Telephone Company	-	-	-	-
1970	R.L. Polk Co Publishers	-	X	X	X

EXECUTIVE SUMMARY

<u>Year</u>	<u>Source</u>	<u>TP</u>	<u>Adjoining</u>	<u>Text Abstract</u>	<u>Source Image</u>
1969	R.L. Polk Co. Publishers	-	-	-	-
1966	R.L. Polk Co Publishers	-	X	X	X
1960	R.L. Polk Co Publishers	-	X	X	X
1955	R.L. Polk Co Publishers	-	X	X	X
1951	R.L. Polk Co Publishers	-	X	X	X
1944	R. L. Polk & Co.	-	X	X	X
1940	R.L. Polk Co publishers	-	X	X	X
	R.L. Polk Co publishers	X	X	X	X
1935	R.L. Polk Co Publishers	-	X	X	-
	R.L. Polk Co Publishers	X	X	X	-
1930	R.L. Polk Co Publishers	-	X	X	-
1925	R.L. Polk Co Publishers	-	X	X	-
	R.L. Polk Co Publishers	X	X	X	-
1920	R.L. Polk Co Publishers	-	X	X	-
	R.L. Polk Co Publishers	X	X	X	-

EXECUTIVE SUMMARY

SELECTED ADDRESSES

The following addresses were selected by the client, for EDR to research. An "X" indicates where information was identified.

<u>Address</u>	<u>Type</u>	<u>Findings</u>
620 Dexter Ave N	Client Entered	X
614 Dexter Ave N	Client Entered	X

FINDINGS

TARGET PROPERTY INFORMATION

ADDRESS

615 Dexter Ave N
Seattle, WA 98109

FINDINGS DETAIL

Target Property research detail.

DEXTER AVE

614 DEXTER AVE

<u>Year</u>	<u>Uses</u>	<u>Source</u>
1925	Banchero Enricp Mary garbagemn h	R.L. Polk Co Publishers
1920	FORD Percy H Nettie The Limit Restaurant h	R.L. Polk Co Publishers
	Steel John lab r	R.L. Polk Co Publishers

615 DEXTER AVE

<u>Year</u>	<u>Uses</u>	<u>Source</u>
1940	Neubauer Geo E restr	R.L. Polk Co publishers
1935	Odekirk Harry G Marion H restr	R.L. Polk Co Publishers

Image pg. A97

620 DEXTER AVE

<u>Year</u>	<u>Uses</u>	<u>Source</u>
1920	CABILSON Ida h	R.L. Polk Co Publishers
	Daniel Geo lab r	R.L. Polk Co Publishers
	Griffin Allen H lab r	R.L. Polk Co Publishers
	Hlallbergs Eric lab r	R.L. Polk Co Publishers
	JOm Mat lab r	R.L. Polk Co Publishers
	Volwgram Fredk lab r	R.L. Polk Co Publishers

Dexter Ave N

614 Dexter Ave N

<u>Year</u>	<u>Uses</u>	<u>Source</u>
1925	Banchero Enricp Mary garbagemn h	R.L. Polk Co Publishers
1920	FORD Percy H Nettie The Limit Restaurant h	R.L. Polk Co Publishers
	Steel John lab r	R.L. Polk Co Publishers

FINDINGS

620 Dexter Ave N

<u>Year</u>	<u>Uses</u>	<u>Source</u>
1920	CABILSON Ida h	R.L. Polk Co Publishers
	Daniel Geo lab r	R.L. Polk Co Publishers
	Griffin Allen H lab r	R.L. Polk Co Publishers
	Hlllbergs Eric lab r	R.L. Polk Co Publishers
	JOm Mat lab r	R.L. Polk Co Publishers
	Volwgram Fredk lab r	R.L. Polk Co Publishers

FINDINGS

ADJOINING PROPERTY DETAIL

The following Adjoining Property addresses were researched for this report. Detailed findings are provided for each address.

6TH AVE N

702 6TH AVE N

<u>Year</u>	<u>Uses</u>	<u>Source</u>
2013	DOWNTOWN AUTOMOTIVE INC	Cole Information Services
2008	DOWNTOWN AUTO & TRUCK REPAIR INC	Cole Information Services
	DOWNTOWN AUTOMOTIVE INC	Cole Information Services

703 6TH AVE N

<u>Year</u>	<u>Uses</u>	<u>Source</u>
2013	HANFORD LITIGATION OFFICE	Cole Information Services
2008	HANFORD LITIGATION FUND	Cole Information Services

708 6TH AVE N

<u>Year</u>	<u>Uses</u>	<u>Source</u>
2013	COMPASS GENERAL CONSTRUCTION	Cole Information Services
2008	ARGUS OPTICAL INC	Cole Information Services
	MIDORI INC	Cole Information Services

711 6TH AVE N

<u>Year</u>	<u>Uses</u>	<u>Source</u>
2013	SEATTLE LEGAL MESSENGER SERVICE	Cole Information Services
	MORTGAGE LENDER	Cole Information Services
	RESTAURANTS TO GO	Cole Information Services
	WILLIAMSHELDE INC	Cole Information Services
2008	GILBARCO VEEDER ROOT SEATTLE	Cole Information Services
	WILLIAMS & HELDE INC	Cole Information Services
	CULINARY COURIERS INC	Cole Information Services

8TH AVE NW

763 8TH AVE NW

<u>Year</u>	<u>Uses</u>	<u>Source</u>
1980	J Sauiewicz M S	R.L. Polk Co. Publishers

Image pg. A28

FINDINGS

AURORA AVE

515 AURORA AVE

<u>Year</u>	<u>Uses</u>	<u>Source</u>
1930	Kistler Abr J Ella slsmn Lyman Fleming Co Inc hl	R.L. Polk Co Publishers

521 AURORA AVE

<u>Year</u>	<u>Uses</u>	<u>Source</u>	
1955	Tilemaster Co contrs	R.L. Polk Co Publishers	Image pg. A73
	Laing J Robt telev art	R.L. Polk Co Publishers	Image pg. A73
1951	Mayflower Inter Ins Exch	R.L. Polk Co Publishers	Image pg. A81

525 AURORA AVE

<u>Year</u>	<u>Uses</u>	<u>Source</u>	
1955	Bergen Olive Mrs	R.L. Polk Co Publishers	Image pg. A73
1951	Morr Ison L G AL	R.L. Polk Co Publishers	Image pg. A81
	Allen J E AL	R.L. Polk Co Publishers	Image pg. A81
	Apartments	R.L. Polk Co Publishers	Image pg. A81
1944	Palmer Paul B	R. L. Polk & Co.	Image pg. A89
1940	Jordan Leslie R	R.L. Polk Co publishers	Image pg. A98
	Howard De Vere	R.L. Polk Co publishers	Image pg. A98
	Garrison Wayne C	R.L. Polk Co publishers	Image pg. A98
	Apartments	R.L. Polk Co publishers	Image pg. A98
1935	Kaylor Edw J pntr r	R.L. Polk Co Publishers	
	JOHNSON Roy J Groa h	R.L. Polk Co Publishers	
	Coutts Mamie wid Gordon h	R.L. Polk Co Publishers	

527 AURORA AVE

<u>Year</u>	<u>Uses</u>	<u>Source</u>	
1955	ODonnell Annie M Mrs	R.L. Polk Co Publishers	Image pg. A73
1951	Moc Knight Gerald AL	R.L. Polk Co Publishers	Image pg. A81
	Mc Clellan C A AL	R.L. Polk Co Publishers	Image pg. A81
	Grant La Verne	R.L. Polk Co Publishers	Image pg. A81
	Davis Beni	R.L. Polk Co Publishers	Image pg. A81
1944	Mc Knight Gerald	R. L. Polk & Co.	Image pg. A89
	Keffler Elmer L	R. L. Polk & Co.	Image pg. A89
	Allen O V	R. L. Polk & Co.	Image pg. A89
	Vaughn Otis	R. L. Polk & Co.	Image pg. A89
1935	Huston Dwight G Helen W mech h	R.L. Polk Co Publishers	
	Avery Mlark P Clara M carp h	R.L. Polk Co Publishers	

FINDINGS

<u>Year</u>	<u>Uses</u>	<u>Source</u>
1935	Avery Leonard J r	R.L. Polk Co Publishers

529 AURORA AVE

<u>Year</u>	<u>Uses</u>	<u>Source</u>	
1955	Vacant	R.L. Polk Co Publishers	Image pg. A73
1951	Breec C L AL	R.L. Polk Co Publishers	Image pg. A81
	Thernquist M A Mrs	R.L. Polk Co Publishers	Image pg. A81
	ODell D M Mrs AL	R.L. Polk Co Publishers	Image pg. A81
1944	Thornquist Mabel MI s	R. L. Polk & Co.	Image pg. A89
	Kelser Theo S	R. L. Polk & Co.	Image pg. A89
	Heist Priscilla M Mrs	R. L. Polk & Co.	Image pg. A89
	Plumb Wm J	R. L. Polk & Co.	Image pg. A89
	Schrelb Herman	R. L. Polk & Co.	Image pg. A89
1940	Goodwin Chas J	R.L. Polk Co publishers	Image pg. A98
	Driver Harold A	R.L. Polk Co publishers	Image pg. A98
	Apartments	R.L. Polk Co publishers	Image pg. A98
	Wilson Harold G	R.L. Polk Co publishers	Image pg. A98
	Huston Dwight G	R.L. Polk Co publishers	Image pg. A98
1935	Jeremiah Gertrude BE wid Beni h	R.L. Polk Co Publishers	
	Guidotti Arth hatter JTHHCo h	R.L. Polk Co Publishers	
	DAHL Valeria Mrs h	R.L. Polk Co Publishers	

552 AURORA AVE

<u>Year</u>	<u>Uses</u>	<u>Source</u>	
1944	Standard Stations gas sta	R. L. Polk & Co.	Image pg. A89

601 AURORA AVE

<u>Year</u>	<u>Uses</u>	<u>Source</u>	
1951	Electro Watt Inc fuel dirs	R.L. Polk Co Publishers	Image pg. A81

610 AURORA AVE

<u>Year</u>	<u>Uses</u>	<u>Source</u>	
1944	Electrol Oil Burner Corp	R. L. Polk & Co.	Image pg. A89

614 AURORA AVE

<u>Year</u>	<u>Uses</u>	<u>Source</u>	
1951	Seattle Bowling & Billiard Sup AL	R.L. Polk Co Publishers	Image pg. A81
		R.L. Polk Co Publishers	Image pg. A81
1944	Abrasive Products Inc	R. L. Polk & Co.	Image pg. A89

FINDINGS

616 AURORA AVE

<u>Year</u>	<u>Uses</u>	<u>Source</u>	
1955	Pac Bowling & Billiard Co	R.L. Polk Co Publishers	Image pg. A73
1944	Seattle Hardwood Floor Co	R. L. Polk & Co.	Image pg. A89
	Brown Bridge Mills Inc gum	R. L. Polk & Co.	Image pg. A89
	tapes	R. L. Polk & Co.	Image pg. A89
	Rix Sandpaper Co	R. L. Polk & Co.	Image pg. A89
	Tennant G H Co hardwood	R. L. Polk & Co.	Image pg. A89
1940	Seattle Hardwood Floor Co	R.L. Polk Co publishers	Image pg. A98
	Brown Bridge Mills Inc gum	R.L. Polk Co publishers	Image pg. A98
	tapes	R.L. Polk Co publishers	Image pg. A98
	Rix Sandpaper Co	R.L. Polk Co publishers	Image pg. A98
1935	Rix Sandpaper Co Seattle Hardwood Floor Co agts	R.L. Polk Co Publishers	

620 AURORA AVE

<u>Year</u>	<u>Uses</u>	<u>Source</u>	
1960	Jr Achievement of Seattle Inc A AT	R.L. Polk Co Publishers	Image pg. A67
1955	Acme Restr Sup Co Inc	R.L. Polk Co Publishers	Image pg. A73
1951	Parker Henry Glass Co	R.L. Polk Co Publishers	Image pg. A81

702 AURORA AVE

<u>Year</u>	<u>Uses</u>	<u>Source</u>	
1960	Tallers Inc restr A AT	R.L. Polk Co Publishers	Image pg. A67
1955	Tallers Inc restr	R.L. Polk Co Publishers	Image pg. A73
1951	restr GA	R.L. Polk Co Publishers	Image pg. A81
	Kirkpatricks Coach Inn	R.L. Polk Co Publishers	Image pg. A81
1944	Aurora Cafe	R. L. Polk & Co.	Image pg. A89
1940	Aurora Tavern Inc restr	R.L. Polk Co publishers	Image pg. A98

707 AURORA AVE

<u>Year</u>	<u>Uses</u>	<u>Source</u>	
1960	Banchero Ernest G A AT	R.L. Polk Co Publishers	Image pg. A67
1955	Ranchero Ernest G	R.L. Polk Co Publishers	Image pg. A73
1951	Ranchero EG F AL	R.L. Polk Co Publishers	Image pg. A81
1944	Banchero Ernest G	R. L. Polk & Co.	Image pg. A89
1940	Banchero Ernest G	R.L. Polk Co publishers	Image pg. A98
1935	Banchero Ernest C Pollie lab h	R.L. Polk Co Publishers	

FINDINGS

709 AURORA AVE

<u>Year</u>	<u>Uses</u>	<u>Source</u>	
1960	Fields Elmer A AT	R.L. Polk Co Publishers	Image pg. A67
1955	Fields Elmer	R.L. Polk Co Publishers	Image pg. A73
1951	Fields Elmer AL	R.L. Polk Co Publishers	Image pg. A81
1944	Pryde Melvin	R. L. Polk & Co.	Image pg. A89
1940	Horton Wm H	R.L. Polk Co publishers	Image pg. A98
1935	ROSS Roy Sarah driver h	R.L. Polk Co Publishers	
	HOQRTON Wm Emily L r	R.L. Polk Co Publishers	
	I Wm H Maritime Tavern h	R.L. Polk Co Publishers	

712 AURORA AVE

<u>Year</u>	<u>Uses</u>	<u>Source</u>	
1960	Poultry Products Co whol A AT	R.L. Polk Co Publishers	Image pg. A67
	Petschls Meats whol A AT	R.L. Polk Co Publishers	Image pg. A67
1955	Safeway Stores Inc training	R.L. Polk Co Publishers	Image pg. A73
1951	Safe way Stores Inc train Ing	R.L. Polk Co Publishers	Image pg. A81
1944	meats	R. L. Polk & Co.	Image pg. A89
	Safeway Stores Inc gro and	R. L. Polk & Co.	Image pg. A89
1940	meats	R.L. Polk Co publishers	Image pg. A98
	Safeway Stores Inc gro and	R.L. Polk Co publishers	Image pg. A98

713 AURORA AVE

<u>Year</u>	<u>Uses</u>	<u>Source</u>	
1955	Vacant	R.L. Polk Co Publishers	Image pg. A73
1951	Dill Bros Constr Co whee	R.L. Polk Co Publishers	Image pg. A81
1944	Beachy Miattle Mirs	R. L. Polk & Co.	Image pg. A89
1940	Clark Maynard J	R.L. Polk Co publishers	Image pg. A98

718 AURORA AVE

<u>Year</u>	<u>Uses</u>	<u>Source</u>	
1935	Wild Adolph h	R.L. Polk Co Publishers	

721 AURORA AVE

<u>Year</u>	<u>Uses</u>	<u>Source</u>	
1960	Louie Peter A AT	R.L. Polk Co Publishers	Image pg. A67
	Civic Center Motel A AT	R.L. Polk Co Publishers	Image pg. A67
1955	Holly Motel	R.L. Polk Co Publishers	Image pg. A73

FINDINGS

752 AURORA AVE

<u>Year</u>	<u>Uses</u>	<u>Source</u>
1925	JOHNSON Jos E Belle slsmn h	R.L. Polk Co Publishers

800 AURORA AVE

<u>Year</u>	<u>Uses</u>	<u>Source</u>	
1960	Dags Drive In restr A AT	R.L. Polk Co Publishers	Image pg. A67
1955	Dags Beefy Boy restr	R.L. Polk Co Publishers	Image pg. A73
1951	Occupied	R.L. Polk Co Publishers	Image pg. A81

801 AURORA AVE

<u>Year</u>	<u>Uses</u>	<u>Source</u>	
1960	Se Aqua Diving Sups A AT	R.L. Polk Co Publishers	Image pg. A67
1955	City Furniture Refinishers	R.L. Polk Co Publishers	Image pg. A73
	Upholsterers	R.L. Polk Co Publishers	Image pg. A73
	Kelso & Assocs cabt mkrs	R.L. Polk Co Publishers	Image pg. A73
	Kelso Gordon M	R.L. Polk Co Publishers	Image pg. A73
1951	Propet Wostern Sign Co	R.L. Polk Co Publishers	Image pg. A81
1944	Probst Sign Co	R. L. Polk & Co.	Image pg. A89
1940	Hot Cake Syrup Co mfrs	R.L. Polk Co publishers	Image pg. A98
1935	Hot Cake Syrup Supply Inc Vincent Anconetani	R.L. Polk Co Publishers	
	pres	R.L. Polk Co Publishers	

805 AURORA AVE

<u>Year</u>	<u>Uses</u>	<u>Source</u>	
1960	Scientia Research Labys A AT	R.L. Polk Co Publishers	Image pg. A67
1951	Nicks Shoe Store reprs	R.L. Polk Co Publishers	Image pg. A81
1944	Barona Nick shoe repr	R. L. Polk & Co.	Image pg. A89
1940	Hawley Service Co htg apparatus	R.L. Polk Co publishers	Image pg. A98
		R.L. Polk Co publishers	Image pg. A98

809 AURORA AVE

<u>Year</u>	<u>Uses</u>	<u>Source</u>
1935	Jacques Edna R r	R.L. Polk Co Publishers
	Jacques Sophie wid Chas E h	R.L. Polk Co Publishers

810 AURORA AVE

<u>Year</u>	<u>Uses</u>	<u>Source</u>	
1944	Eoeh Geo W	R. L. Polk & Co.	Image pg. A89
1940	Vacant	R.L. Polk Co publishers	Image pg. A98

FINDINGS

<u>Year</u>	<u>Uses</u>	<u>Source</u>
1935	Davidson Albert E plmbr r	R.L. Polk Co Publishers
	Dave Hannah C wid Eli h	R.L. Polk Co Publishers
	WALTER Delton E stdt r	R.L. Polk Co Publishers
	Edna M Mrs r	R.L. Polk Co Publishers

817 AURORA AVE

<u>Year</u>	<u>Uses</u>	<u>Source</u>
1944	Waters Michl W	R. L. Polk & Co. Image pg. A89
1940	Waters Michi W	R.L. Polk Co publishers Image pg. A98
1935	Waters Lora M Mrs slswn M&SCo :r	R.L. Polk Co Publishers

820 AURORA AVE

<u>Year</u>	<u>Uses</u>	<u>Source</u>
1955	Messett Bros monumental wkr	R.L. Polk Co Publishers Image pg. A73
	Au Lrora Marker & Monument Co	R.L. Polk Co Publishers Image pg. A73
	Sunset Monument Co Inc	R.L. Polk Co Publishers Image pg. A73
1951	Messett Bros AL	R.L. Polk Co Publishers Image pg. A81
	ment Sales AL	R.L. Polk Co Publishers Image pg. A81
	Aurora Marker & Monu	R.L. Polk Co Publishers Image pg. A81

821 AURORA AVE

<u>Year</u>	<u>Uses</u>	<u>Source</u>
1960	Aloha Shell Serv a AT	R.L. Polk Co Publishers Image pg. A67
1955	Nairn & Gerry Shell Serv	R.L. Polk Co Publishers Image pg. A73
1951	Scott Shell Serv gas eta	R.L. Polk Co Publishers Image pg. A81
	Sunset Monument Co Inc	R.L. Polk Co Publishers Image pg. A81

AURORA AVE N

601 AURORA AVE N

<u>Year</u>	<u>Uses</u>	<u>Source</u>
2013	RHINO LININGS	Cole Information Services
2008	CHURCH OF SCIENTOLOGY OF WASHINGTON	Cole Information Services
	ALPHA GRAPHICS	Cole Information Services
	CITIZENS COMMISSION ON HUMAN RIGHTS	Cole Information Services

712 AURORA AVE N

<u>Year</u>	<u>Uses</u>	<u>Source</u>
2013	FULCRUM TECHNOLOGIES INC	Cole Information Services

FINDINGS

<u>Year</u>	<u>Uses</u>	<u>Source</u>
2013	KISW 999 FM THE ROCK	Cole Information Services
2008	FULCRUM TECHNOLOGY CO	Cole Information Services

719 AURORA AVE N

<u>Year</u>	<u>Uses</u>	<u>Source</u>
2013	LOCKSMITH EXPRESS	Cole Information Services

807 AURORA AVE N

<u>Year</u>	<u>Uses</u>	<u>Source</u>
2013	STUDIO 3 INC	Cole Information Services
2008	STUDIO 3 INC	Cole Information Services

BRAD St

701 BRAD St

<u>Year</u>	<u>Uses</u>	<u>Source</u>
1935	RADIS Peter Helen mtctr Universal Mkt r	R.L. Polk Co Publishers

707 BRAD St

<u>Year</u>	<u>Uses</u>	<u>Source</u>
1925	Delaedere Jos Mabel mldr h	R.L. Polk Co Publishers

BROAD

767 BROAD

<u>Year</u>	<u>Uses</u>	<u>Source</u>	
1955	Abbott Elec Co time switches	R.L. Polk Co Publishers	Image pg. A74
	systems	R.L. Polk Co Publishers	Image pg. A74
	Lewis Roy G bookkeeping serv	R.L. Polk Co Publishers	Image pg. A74
	Geni Controls Co br temp	R.L. Polk Co Publishers	Image pg. A74

777 BROAD

<u>Year</u>	<u>Uses</u>	<u>Source</u>	
1955	Eds Auto Elec ieprs	R.L. Polk Co Publishers	Image pg. A74

BROAD St

714 BROAD St

<u>Year</u>	<u>Uses</u>	<u>Source</u>
1920	Mc Cammon Arthur macht r	R.L. Polk Co Publishers
	Mc Wm H Clara Indywkr h	R.L. Polk Co Publishers

FINDINGS

BROAD ST

767 BROAD ST

<u>Year</u>	<u>Uses</u>	<u>Source</u>	
1951	Union Plmbg & Htg Inc	R.L. Polk Co Publishers	Image pg. A82

770 BROAD ST

<u>Year</u>	<u>Uses</u>	<u>Source</u>	
1970	VACANT	R.L. Polk Co Publishers	Image pg. A51
1966	COLONIAL INSURANCE CO AT	R.L. Polk Co Publishers	Image pg. A59

777 BROAD ST

<u>Year</u>	<u>Uses</u>	<u>Source</u>	
1951	Eds Auto Elec reprs	R.L. Polk Co Publishers	Image pg. A82
	ft of Pier	R.L. Polk Co Publishers	Image pg. A82

BROAD St

777 BROAD St

<u>Year</u>	<u>Uses</u>	<u>Source</u>	
1944	Vacant	R. L. Polk & Co.	Image pg. A90

Dexter av apt 103

715 Dexter av apt 103

<u>Year</u>	<u>Uses</u>	<u>Source</u>	
1935	HIGGINS Ray F Marian A mech Yale Motor Serv h 1309	R.L. Polk Co Publishers	

DEXTER AVE

530 DEXTER AVE

<u>Year</u>	<u>Uses</u>	<u>Source</u>	
1960	Dexter and Broad Street Br 4 M	R.L. Polk Co Publishers	Image pg. A68
	Peoples Natl Bank of Wash	R.L. Polk Co Publishers	Image pg. A68

533 DEXTER AVE

<u>Year</u>	<u>Uses</u>	<u>Source</u>	
1935	Seering Harold A Esther lawyer	R.L. Polk Co Publishers	

FINDINGS

537 DEXTER AVE

<u>Year</u>	<u>Uses</u>	<u>Source</u>
1930	Mc Thos A Bertha service sta	R.L. Polk Co Publishers

542 DEXTER AVE

<u>Year</u>	<u>Uses</u>	<u>Source</u>
1930	nold Genl Agts	R.L. Polk Co Publishers
	UNITED STATES CASUALTY CO OF NEW YORK Bowden Gazzam & Ar	R.L. Polk Co Publishers

546 DEXTER AVE

<u>Year</u>	<u>Uses</u>	<u>Source</u>
1930	Josevig Kennecott Copper Co	R.L. Polk Co Publishers

550 DEXTER AVE

<u>Year</u>	<u>Uses</u>	<u>Source</u>
1925	& Rubens lawyer	R.L. Polk Co Publishers
	RUBENS HARRY JR Dorothy Hastings	R.L. Polk Co Publishers

555 DEXTER AVE

<u>Year</u>	<u>Uses</u>	<u>Source</u>
1935	GRAHAM Paper Co Geo J Long rep whol	R.L. Polk Co Publishers
1930	GRAHAM PAIGE Paper Co Geo J Long mgr	R.L. Polk Co Publishers

561 DEXTER AVE

<u>Year</u>	<u>Uses</u>	<u>Source</u>
1935	WALKER HENRY S Mary Lawyer	R.L. Polk Co Publishers

569 DEXTER AVE

<u>Year</u>	<u>Uses</u>	<u>Source</u>
1930	HEMION DURAND Margaret Moss Realtor Business Realty Leases Bonds and General Insurance	R.L. Polk Co Publishers R.L. Polk Co Publishers

573 DEXTER AVE

<u>Year</u>	<u>Uses</u>	<u>Source</u>
1925	STALEY & CO W H Staley Pire Automobile Burglary and liability Insur ance Surety Bonds	R.L. Polk Co Publishers

574 DEXTER AVE

<u>Year</u>	<u>Uses</u>	<u>Source</u>
1930	Pike J Fredk Carrie K atty	R.L. Polk Co Publishers

FINDINGS

<u>Year</u>	<u>Uses</u>	<u>Source</u>	
1925	PIKE J Fredk Carrie K lawyer	R.L. Polk Co Publishers	
576 DEXTER AVE			
<u>Year</u>	<u>Uses</u>	<u>Source</u>	
1930	Mc Eug L Kath F cons eng	R.L. Polk Co Publishers	
1925	Mc Eug L Kath F cons eng	R.L. Polk Co Publishers	
581 DEXTER AVE			
<u>Year</u>	<u>Uses</u>	<u>Source</u>	
1930	UNITED States Inter Insurance Assn claim dept Frank T Gordon adjuster 550	R.L. Polk Co Publishers	
	UNITED States Inter Insurance Assn Alonzo J Falknor atty and mgr Frank T Houghton asst sec	R.L. Polk Co Publishers	
600 DEXTER AVE			
<u>Year</u>	<u>Uses</u>	<u>Source</u>	
1955	Strands Cafe	R.L. Polk Co Publishers	Image pg. A75
1951	Strands Coffee Shop restr	R.L. Polk Co Publishers	Image pg. A83
1944	Rose & Elsie's Coffee Shop	R. L. Polk & Co.	Image pg. A91
602 DEXTER AVE			
<u>Year</u>	<u>Uses</u>	<u>Source</u>	
1925	Traino Antonio garbagemn h	R.L. Polk Co Publishers	
	Stockbridge Zillah nurse r	R.L. Polk Co Publishers	
1920	Traina Giovanni lab h	R.L. Polk Co Publishers	
606 DEXTER AVE			
<u>Year</u>	<u>Uses</u>	<u>Source</u>	
1920	Denini Guglielino lab h	R.L. Polk Co Publishers	
607 DEXTER AVE			
<u>Year</u>	<u>Uses</u>	<u>Source</u>	
1940	Young Jack W	R.L. Polk Co publishers	Image pg. A97
1935	Witt Vernon G Caroll gas sta	R.L. Polk Co Publishers	
1930	Gale R E & Son Richd E and Eug A Gale gas and oil	R.L. Polk Co Publishers	
1925	Dexter Cabinet Works E G Ek pres David Erickson sec treas	R.L. Polk Co Publishers	
610 DEXTER AVE			
<u>Year</u>	<u>Uses</u>	<u>Source</u>	
1940	Rogge Otto gas sta	R.L. Polk Co publishers	Image pg. A97

FINDINGS

<u>Year</u>	<u>Uses</u>	<u>Source</u>
1935	Woods Super Service Inc David L Wood pres ofc 422	R.L. Polk Co Publishers
	Douglas bldg stations	R.L. Polk Co Publishers
1930	Denini Zaira pkr T BCo r	R.L. Polk Co Publishers
1925	De Seveo Jennie h	R.L. Polk Co Publishers

616 DEXTER AVE

<u>Year</u>	<u>Uses</u>	<u>Source</u>
1925	Banchero Santo garbagemn h	R.L. Polk Co Publishers

618 DEXTER AVE

<u>Year</u>	<u>Uses</u>	<u>Source</u>
1920	Mc Wm D salsn h	R.L. Polk Co Publishers
	Mc Maude L elk r	R.L. Polk Co Publishers

621 DEXTER AVE

<u>Year</u>	<u>Uses</u>	<u>Source</u>	
1944	Fess Oil Burner Co oil burners and gas sta	R. L. Polk & Co. R. L. Polk & Co.	Image pg. A91 Image pg. A91
1940	Shauer & Wallberg gas sta Tatum Saml P auto repr Kitchell Geo T auto repr	R.L. Polk Co publishers R.L. Polk Co publishers R.L. Polk Co publishers	Image pg. A97 Image pg. A97 Image pg. A97
1935	Dowling Geo H jr Marian S gas sta	R.L. Polk Co Publishers	
1930	Sunbeam Service Station Wm Snellen berg	R.L. Polk Co Publishers R.L. Polk Co Publishers	

623 DEXTER AVE

<u>Year</u>	<u>Uses</u>	<u>Source</u>	
1951	Vacant	R.L. Polk Co Publishers	Image pg. A83

624 DEXTER AVE

<u>Year</u>	<u>Uses</u>	<u>Source</u>
1925	SPENCER GEO & CO Geo A Spencer Mgr Real Estate Loans Rentals Insurance	R.L. Polk Co Publishers R.L. Polk Co Publishers

625 DEXTER AVE

<u>Year</u>	<u>Uses</u>	<u>Source</u>
1935	Spencer Geo A Gertrude L real est	R.L. Polk Co Publishers

FINDINGS

629 DEXTER AVE

<u>Year</u>	<u>Uses</u>	<u>Source</u>
1930	Katopthis Steven E atty	R.L. Polk Co Publishers

633 DEXTER AVE

<u>Year</u>	<u>Uses</u>	<u>Source</u>
1935	Swett & Crawford Max V Hubbs mgr ins	R.L. Polk Co Publishers

644 DEXTER AVE

<u>Year</u>	<u>Uses</u>	<u>Source</u>
1930	Raab Pres Edgar B Errion V Pres loyd B Raab Sec Treas Commercial and Industrial Financing	R.L. Polk Co Publishers R.L. Polk Co Publishers
1925	& Loan Society ins agt SP more Asst Seattle Mgr Snyder Ernest B Mabel D ins agt Co Cyrus E Seattle mgr Spokane Savings	R.L. Polk Co Publishers R.L. Polk Co Publishers R.L. Polk Co Publishers R.L. Polk Co Publishers R.L. Polk Co Publishers

647 DEXTER AVE

<u>Year</u>	<u>Uses</u>	<u>Source</u>
1930	PACIIC CITIES CO INC Karl L Raab Chairman Board of Directors Edgar I Errion Pres S Hunter Nefler Exec V Pres Lloyd B Raab Sec Treas In ton Bldg Tel MAIn 4455 Vestment Securities	R.L. Polk Co Publishers R.L. Polk Co Publishers R.L. Polk Co Publishers

650 DEXTER AVE

<u>Year</u>	<u>Uses</u>	<u>Source</u>	
1960	Jims Auto Elec & Shell Serv gas sta 4 AT	R.L. Polk Co Publishers	Image pg. A68
1955	Harders Shell Serv	R.L. Polk Co Publishers	Image pg. A75
1951	gas sta GA	R.L. Polk Co Publishers	Image pg. A83
	Hi Flex Products Co	R.L. Polk Co Publishers	Image pg. A83

655 DEXTER AVE

<u>Year</u>	<u>Uses</u>	<u>Source</u>
1925	Mary & Barnes Inc P D Mackie pres Norman Barnes sec treas lbr exp	R.L. Polk Co Publishers

660 DEXTER AVE

<u>Year</u>	<u>Uses</u>	<u>Source</u>
1930	Trethfeway Saml Laura B real est	R.L. Polk Co Publishers

FINDINGS

666 DEXTER AVE

<u>Year</u>	<u>Uses</u>	<u>Source</u>
1935	Kemper Jas S & Co Russell L Noble mgr ins	R.L. Polk Co Publishers
1930	pres Alice E Brooks sec	R.L. Polk Co Publishers
	FRANKLIN Savings & Loan Assn Clair A Fulmer	R.L. Polk Co Publishers

669 DEXTER AVE

<u>Year</u>	<u>Uses</u>	<u>Source</u>
1935	Wolfstone H H Co Hyman H Wolfstone ins	R.L. Polk Co Publishers

681 DEXTER AVE

<u>Year</u>	<u>Uses</u>	<u>Source</u>
1935	SW Orion D Co Orion D Starr ins	R.L. Polk Co Publishers

683 DEXTER AVE

<u>Year</u>	<u>Uses</u>	<u>Source</u>
1930	Horton Bldg Tel Eliot 5750	R.L. Polk Co Publishers
	LESLIE CALIFOBI NIA SALT CO Berle	R.L. Polk Co Publishers
	C Stnessi Northwest Mgr	R.L. Polk Co Publishers
1925	RUSSEILL H C & CO INO H C Russell Pres G A Hughbanks Jr Sec Treas Investment Securities	R.L. Polk Co Publishers

686 DEXTER AVE

<u>Year</u>	<u>Uses</u>	<u>Source</u>
1930	LU 3 MCEEM ENS PRINTING CO INC THE C A Hughes Pres Homer C illmnan V Pres xgr Earl A Lightoer Sec Treas Book Printing Catalogs Booklets Direct by 3ail Campaigns	R.L. Polk Co Publishers
	northwest dist mngr	R.L. Polk Co Publishers
	Lumbermens Adjustment Bureau Chas A	R.L. Polk Co Publishers

701 DEXTER AVE

<u>Year</u>	<u>Uses</u>	<u>Source</u>
1925	ERICKSON Augusta wid W F r	R.L. Polk Co Publishers
1920	Lambert Jos nurse r	R.L. Polk Co Publishers
	Barber Percy elk r	R.L. Polk Co Publishers
	Barber Edwin clk r	R.L. Polk Co Publishers
	Barber Gladys wid Arthur F h	R.L. Polk Co Publishers

FINDINGS

704 DEXTER AVE

<u>Year</u>	<u>Uses</u>	<u>Source</u>
1935	AMERICAN Maize Products Co Raymond D La Plant div mgr oils syrups and starch	R.L. Polk Co Publishers

707 DEXTER AVE

<u>Year</u>	<u>Uses</u>	<u>Source</u>
1925	GUTHRIE Wm P Nellie lawyer	R.L. Polk Co Publishers
	Hazel Harry C Elizab lawyer	R.L. Polk Co Publishers

709 DEXTER AVE

<u>Year</u>	<u>Uses</u>	<u>Source</u>
1935	GORDON Ella r	R.L. Polk Co Publishers
	Clyde Cora Ingshrmn h	R.L. Polk Co Publishers
	HARRIS Clyde elk BFTS r	R.L. Polk Co Publishers
1930	Mc Letha L music dir Bd of Education r 913	R.L. Polk Co Publishers
	Mary E hlpr WSGCo r	R.L. Polk Co Publishers
	Pat M Mary M pntr r	R.L. Polk Co Publishers
	Mc Letha L music dir Bd of Education r 913	R.L. Polk Co Publishers
1925	Germanson Isaac Ellen foremn N Mortenson & Co h	R.L. Polk Co Publishers
1920	Kinnear Arthur C Alice driver h	R.L. Polk Co Publishers

710 DEXTER AVE

<u>Year</u>	<u>Uses</u>	<u>Source</u>
1925	LEE Emmna r	R.L. Polk Co Publishers

715 DEXTER AVE

<u>Year</u>	<u>Uses</u>	<u>Source</u>	
1960	Western Electronic Sup Co 4 AT	R.L. Polk Co Publishers	Image pg. A68
1955	Co AL	R.L. Polk Co Publishers	Image pg. A75
	Western Electronic Supply	R.L. Polk Co Publishers	Image pg. A75
1951	Western Electronic Sup	R.L. Polk Co Publishers	Image pg. A83
	ply Co AL	R.L. Polk Co Publishers	Image pg. A83
1944	Corp repr dept	R. L. Polk & Co.	Image pg. A91
	Kenworth Motor Truck	R. L. Polk & Co.	Image pg. A91
1940	Co hydraulic controls	R.L. Polk Co publishers	Image pg. A97
	Utlity Trailer Sales Co	R.L. Polk Co publishers	Image pg. A97
	comi trailers	R.L. Polk Co publishers	Image pg. A97
	Atlas Hydro Control Sales	R.L. Polk Co publishers	Image pg. A97

FINDINGS

717 DEXTER AVE

<u>Year</u>	<u>Uses</u>	<u>Source</u>	
1940	Fageol Motor Sales Co auto	R.L. Polk Co publishers	Image pg. A97
1935	Fageol Truck & Coach Co Kenneth L Mc Glenn NW mgr	R.L. Polk Co Publishers	
1930	Trucks	R.L. Polk Co Publishers	
	Fageol Safety Coaches and Motor	R.L. Polk Co Publishers	
	Tel GARfield 7000	R.L. Polk Co Publishers	

720 DEXTER AVE

<u>Year</u>	<u>Uses</u>	<u>Source</u>	
1944	gden Carl gas sta	R. L. Polk & Co.	Image pg. A91

722 DEXTER AVE

<u>Year</u>	<u>Uses</u>	<u>Source</u>	
1960	Mce Dnougall Gas Sta	R.L. Polk Co Publishers	Image pg. A68
1955	Eds Eagle Gas Sta	R.L. Polk Co Publishers	Image pg. A75
1951	Ogden Carl gas eta GA	R.L. Polk Co Publishers	Image pg. A83
1940	Ogden Carl gas sta	R.L. Polk Co publishers	Image pg. A97

744 DEXTER AVE

<u>Year</u>	<u>Uses</u>	<u>Source</u>
1930	WESTERN Realty Co Michi Berch pres	R.L. Polk Co Publishers

747 DEXTER AVE

<u>Year</u>	<u>Uses</u>	<u>Source</u>
1925	Thorn J Frank Carrie real est	R.L. Polk Co Publishers

750 DEXTER AVE

<u>Year</u>	<u>Uses</u>	<u>Source</u>
1925	Ferrer Paul T Lois mfrs agt	R.L. Polk Co Publishers

755 DEXTER AVE

<u>Year</u>	<u>Uses</u>	<u>Source</u>
1930	Whiting Edwin P Margt C atty	R.L. Polk Co Publishers
	LEGG Louis H Helen J atty	R.L. Polk Co Publishers
1925	Westlake Realty Co F P Lewis sec	R.L. Polk Co Publishers
	Meakim Roger J lawyer	R.L. Polk Co Publishers
	Whiting Edwin P Margt C lawyer	R.L. Polk Co Publishers

FINDINGS

762 DEXTER AVE

<u>Year</u>	<u>Uses</u>	<u>Source</u>
1930	NW Francis R Harriett B h	R.L. Polk Co Publishers
	Frank A EMffe W atty	R.L. Polk Co Publishers

772 DEXTER AVE

<u>Year</u>	<u>Uses</u>	<u>Source</u>
1930	Van Bert D Florence S broker	R.L. Polk Co Publishers

801 DEXTER AVE

<u>Year</u>	<u>Uses</u>	<u>Source</u>	
1960	Berg & Sparks Inc cabt mkrs	R.L. Polk Co Publishers	Image pg. A68
	Berg Martin & Associates Inc display mfrs 4 AT	R.L. Polk Co Publishers	Image pg. A68
1955	Berg & Sparks Inc cabt mkrs	R.L. Polk Co Publishers	Image pg. A75
1951	Berg Mfg Co cbtmkrs	R.L. Polk Co Publishers	Image pg. A83
	Wilson J H Co contrs	R.L. Polk Co Publishers	Image pg. A83
1944	Clawson L H Co Insula	R. L. Polk & Co.	Image pg. A91
1940	Vassalini L G Mrs restr	R.L. Polk Co publishers	Image pg. A97
1935	Dexter Coffee Shop Mrs Aura Stratton Alice F Elliott	R.L. Polk Co Publishers	

803 DEXTER AVE

<u>Year</u>	<u>Uses</u>	<u>Source</u>
1930	Mantero Frank F Cath lab h	R.L. Polk Co Publishers
1925	Osi nmond T Helen K eng h	R.L. Polk Co Publishers
	Nutt Charlotte K elk Colman Dock Co r	R.L. Polk Co Publishers
	Nutt Charlotte K elk Colman Dock Co r	R.L. Polk Co Publishers
1920	Nutt Charlotte K clk r	R.L. Polk Co Publishers
	Nutt Osmond Helen K gateman Alaska Steamship Co h	R.L. Polk Co Publishers

806 DEXTER AVE

<u>Year</u>	<u>Uses</u>	<u>Source</u>
1930	WILLIAMS Thos A Grace H atty	R.L. Polk Co Publishers
1925	PATTERSON & ROSS T H Patterson B C Ross Lawyers	R.L. Polk Co Publishers

809 DEXTER AVE

<u>Year</u>	<u>Uses</u>	<u>Source</u>	
1944	Vassallni Jos	R. L. Polk & Co.	Image pg. A91
	Peak Robt N	R. L. Polk & Co.	Image pg. A91

FINDINGS

<u>Year</u>	<u>Uses</u>	<u>Source</u>	
1940	Vassalini Jos	R.L. Polk Co publishers	Image pg. A97
1935	Vassalini Lourine wtrs r	R.L. Polk Co Publishers	
1930	Vassalini Jos L Louisa J emp Seattle Hauling Co h	R.L. Polk Co Publishers	
1925	Foote Chas A Helen M archt h	R.L. Polk Co Publishers	
1920	Jeckell Fredk J elk r	R.L. Polk Co Publishers	
	Jeckell Harry P r	R.L. Polk Co Publishers	
	NELSON Albert Olga brklyr h	R.L. Polk Co Publishers	
	Jeckell Haigh P Anna B elk h	R.L. Polk Co Publishers	

810 DEXTER AVE

<u>Year</u>	<u>Uses</u>	<u>Source</u>	
1960	Seattle Sch Dist No 1 mtce shops 4 AT	R.L. Polk Co Publishers	Image pg. A68
1955	and shops	R.L. Polk Co Publishers	Image pg. A75
	Seattle Sch Dist No I wise	R.L. Polk Co Publishers	Image pg. A75
1951	whse and shops AL	R.L. Polk Co Publishers	Image pg. A83
	Seattle Sch Bist No	R.L. Polk Co Publishers	Image pg. A83
1944	Seattle School District No	R. L. Polk & Co.	Image pg. A91
1940	Seattle School District No	R.L. Polk Co publishers	Image pg. A97
1935	ministration Building	R.L. Polk Co Publishers	
	SEATTLE SCHOOL DISTRICT NO I Reuben W Jones Sec W Leslie James Comptroller Worth Mc Clure Supt E B Holmes Business Mgr Dr Ira C Brown Medical Inspector Ad	R.L. Polk Co Publishers	
	Board of Education	R.L. Polk Co Publishers	
	Allen Albert M Cora K archt	R.L. Polk Co Publishers	
1930	Conklin Eva V sten h	R.L. Polk Co Publishers	
	BROWN Ira C Alice K medical inspr Bd of Education h	R.L. Polk Co Publishers	
1925	Buildings and Grounds	R.L. Polk Co Publishers	
	BROWN Ira C Carolyn medical insp Sch Med Dept h	R.L. Polk Co Publishers	
	SEATTLE SCHOOL DISTRICT NO 1 Rieuben W Jones Sec T R Cole Supt	R.L. Polk Co Publishers	

815 DEXTER AVE

<u>Year</u>	<u>Uses</u>	<u>Source</u>	
1960	Van Dyke Arth 4 AT	R.L. Polk Co Publishers	Image pg. A68
1955	Talbert Cecil F	R.L. Polk Co Publishers	Image pg. A75
1951	Sullivan Earl	R.L. Polk Co Publishers	Image pg. A83
	Swarva Gee S	R.L. Polk Co Publishers	Image pg. A83

FINDINGS

<u>Year</u>	<u>Uses</u>	<u>Source</u>	
1951	Walberg M N Mrs	R.L. Polk Co Publishers	Image pg. A83
1944	Moen Norman	R. L. Polk & Co.	Image pg. A91
	Richardson Glenn W	R. L. Polk & Co.	Image pg. A91
1940	Holman Hattie L Mrs	R.L. Polk Co publishers	Image pg. A97
1935	Holmen Otto K Hattie L carp h	R.L. Polk Co Publishers	
	MARTIN Reuben A lab r	R.L. Polk Co Publishers	
1930	Holmen Gus lab r	R.L. Polk Co Publishers	
	Otto K Hattie L carp h	R.L. Polk Co Publishers	
	WILSON John M Lucy C mach Sebrac Sales Co r	R.L. Polk Co Publishers	
1925	Forsell Aug Marie carp h	R.L. Polk Co Publishers	
	Forsell Carl A P lab r	R.L. Polk Co Publishers	
	Forsell Martin W A slsmn r	R.L. Polk Co Publishers	
	OLSON Axel Lily G carp h	R.L. Polk Co Publishers	
	Axel W Bertha mach r	R.L. Polk Co Publishers	
1920	Forsell Aug Maria carp h	R.L. Polk Co Publishers	
	Forsell Carl E shipwright r	R.L. Polk Co Publishers	
	Johnson Aaron millwkr r	R.L. Polk Co Publishers	
	SWANSON Hakwin macht r	R.L. Polk Co Publishers	
	Wernell Gustav a r	R.L. Polk Co Publishers	

819 DEXTER AVE

<u>Year</u>	<u>Uses</u>	<u>Source</u>	
1960	Swarva Geo L 4 AT	R.L. Polk Co Publishers	Image pg. A68
1955	Osborne Basil	R.L. Polk Co Publishers	Image pg. A75
	Swarva Geo L jr	R.L. Polk Co Publishers	Image pg. A75
1951	Andrew R L	R.L. Polk Co Publishers	Image pg. A83
	Corber W IS	R.L. Polk Co Publishers	Image pg. A83
	Katoritz Dani AL	R.L. Polk Co Publishers	Image pg. A83
1944	Oswald Edw E	R. L. Polk & Co.	Image pg. A91
1940	Anderson Albert	R.L. Polk Co publishers	Image pg. A97
	Henry Clark J	R.L. Polk Co publishers	Image pg. A97
	Fenton Oscar E	R.L. Polk Co publishers	Image pg. A97
	Poeth Maxwell	R.L. Polk Co publishers	Image pg. A97
	Aloha Ward and Prospect	R.L. Polk Co publishers	Image pg. A97
1935	PETERSON Emil J carp r	R.L. Polk Co Publishers	
	Burrus Edw grinder HID&WCo r	R.L. Polk Co Publishers	
1930	Compton Clifton H clk MSInc r	R.L. Polk Co Publishers	
	FULLER Rudolph Helen Ingshrmn r	R.L. Polk Co Publishers	

FINDINGS

<u>Year</u>	<u>Uses</u>	<u>Source</u>
1930	HILL Merrit Evangeline lab r	R.L. Polk Co Publishers
1925	Hoge Chas B real est h	R.L. Polk Co Publishers
	Conrad lab r	R.L. Polk Co Publishers
	Hoge Hattie L Mrs decorator Percival Collins r	R.L. Polk Co Publishers
	HOLMAN Otto K Hattie L carp h	R.L. Polk Co Publishers

825 DEXTER AVE

<u>Year</u>	<u>Uses</u>	<u>Source</u>	
1960	Trousdale Jack Co Ins	R.L. Polk Co Publishers	Image pg. A68
1955	Ollies Repr & Serv auto repr	R.L. Polk Co Publishers	Image pg. A75
	Wendlands Driving 13ch	R.L. Polk Co Publishers	Image pg. A75
1951	Safe Driving Scn AL	R.L. Polk Co Publishers	Image pg. A83

DEXTER AVE N

530 DEXTER AVE N

<u>Year</u>	<u>Uses</u>	<u>Source</u>
2013	CITY INVESTORS IN CARE OF TRAMMEL CR	Cole Information Services
	ARTIES LOCKSMITH	Cole Information Services
	SELLEN CONSTRUCTION	Cole Information Services
2008	THE LEUKEMIA & LYMPHOMA SOCIETY	Cole Information Services
	STANDARD PARKING CORP	Cole Information Services
	ARTHUR MURRAY SCHOOL OF DANCE	Cole Information Services
	CITY INVESTORS INC CARE OF TRAMMEL C	Cole Information Services
	TRAMMELL CROW CO	Cole Information Services
	US BANK NATIONAL ASSOCIATION	Cole Information Services
	LEGACY PARTNERS COMMERCIAL	Cole Information Services

601 DEXTER AVE N

<u>Year</u>	<u>Uses</u>	<u>Source</u>
2013	COPIERS NORTHWEST INC	Cole Information Services
2008	COPIERS NORTHWEST	Cole Information Services
	BALLIET SIGNS	Cole Information Services

605 DEXTER AVE N

<u>Year</u>	<u>Uses</u>	<u>Source</u>
2008	STAGE PLAN INC	Cole Information Services

FINDINGS

701 DEXTER AVE N

<u>Year</u>	<u>Uses</u>	<u>Source</u>
2013	FLOOD CONTROL	Cole Information Services
	FRANCIS & COMPANY PLLC	Cole Information Services
	MUSCULAR DYSTROPHY ASSOCIATION	Cole Information Services
	GARY MERLINO CONSTRUCTION COMPANY	Cole Information Services
	BRIAN SILKWORTH AMERIPRISE FINANCI	Cole Information Services
	LAFOLLETTE DESIGNS INC	Cole Information Services
	OLYMPIC ASSOCIATES	Cole Information Services
	INTRAFISH MEDIA	Cole Information Services
	GRAY & OSBORNE INC	Cole Information Services
	CHRIS GEMMILL AMERIPRISE FINANCIAL	Cole Information Services
	WHITE GREGORY L CPA	Cole Information Services
	TIMOTHY H KHIN AMERIPRISE FINANCIA	Cole Information Services
	KOM CONSULTING	Cole Information Services
	FULCRUM TECHNOLOGIES	Cole Information Services
	SILKWORTH GEMMILL KHIN & ASSOC	Cole Information Services
2008	JAMES DONNA MA	Cole Information Services
	ROLFS ALMA M LICSW	Cole Information Services
	MUSCULAR DYSTROPHY ASSOCIATION	Cole Information Services
	PAFF BART	Cole Information Services
	ADULT LIVING ALTERNATIVES	Cole Information Services
	FRANCES & KIRSCHNER PLLC	Cole Information Services
	ROYAL ALEUTIAN SEAFOODS INC	Cole Information Services
	LAFOLLETTE DESIGNS INC	Cole Information Services
	HART THOMAS ADVERTISING	Cole Information Services
	GRAY & OSBORNE INC	Cole Information Services
	AGING WISDOM	Cole Information Services
	MUSCULAR DYSTROPHY ASC	Cole Information Services
	TRAVIS FITZMAURICE & ASSOCS	Cole Information Services
	OWEN YVONNE J PHD	Cole Information Services
	GATEWAY CONSTRUCTION SERVICE INC	Cole Information Services
INTRAFISH MEDICAL	Cole Information Services	
NORDEN MICHAEL J	Cole Information Services	
ERICKSON LISA MS LMHC	Cole Information Services	

FINDINGS

<u>Year</u>	<u>Uses</u>	<u>Source</u>
2008	CATALYST MARKETING	Cole Information Services
	ASF INDUSTRIES LIMITED	Cole Information Services
	ROBERT WEEKS MA	Cole Information Services
	ROTHERT RON INSURANCE INC	Cole Information Services
	GOODENOUGH CO THE	Cole Information Services

715 DEXTER AVE N

<u>Year</u>	<u>Uses</u>	<u>Source</u>
2008	CONTINENTAL AUTO DETAIL	Cole Information Services

717 DEXTER AVE N

<u>Year</u>	<u>Uses</u>	<u>Source</u>
2013	HUE	Cole Information Services

801 DEXTER AVE N

<u>Year</u>	<u>Uses</u>	<u>Source</u>
2013	ELLIOT BAY AUTO BROKERS	Cole Information Services

810 DEXTER AVE N

<u>Year</u>	<u>Uses</u>	<u>Source</u>
2013	ELLIOTT BAY AUTO BROKERS	Cole Information Services
	BERGELECTRIC	Cole Information Services

E VALLEY ST

612 E VALLEY ST

<u>Year</u>	<u>Uses</u>	<u>Source</u>
1930	son Mill Co hz	R.L. Polk Co Publishers
	Von Po	R.L. Polk Co Publishers

MAERCER St

700 MAERCER St

<u>Year</u>	<u>Uses</u>	<u>Source</u>
1935	OLYMPIC Laundry Holger J Buren mgr	R.L. Polk Co Publishers

MERCER

600 MERCER

<u>Year</u>	<u>Uses</u>	<u>Source</u>
1955	Berg Chris Inc whse	R.L. Polk Co Publishers

Image pg. A76

FINDINGS

616 MERCER

<u>Year</u>	<u>Uses</u>	<u>Source</u>	
1955	Frye Louisa C Inc real est owners	R.L. Polk Co Publishers	Image pg. A76
		R.L. Polk Co Publishers	Image pg. A76

617 MERCER

<u>Year</u>	<u>Uses</u>	<u>Source</u>	
1955	Holtz Apartments	R.L. Polk Co Publishers	Image pg. A76
	A Lawrence Minnie Mlrs	R.L. Polk Co Publishers	Image pg. A76
	E Wright Ralph	R.L. Polk Co Publishers	Image pg. A76
	D Holtz Hubert	R.L. Polk Co Publishers	Image pg. A76
	B Meadors Wm W	R.L. Polk Co Publishers	Image pg. A76
	C Mac Millen Don A	R.L. Polk Co Publishers	Image pg. A76
1940	Tabb Wm H	R.L. Polk Co publishers	Image pg. A99
	Holtz Hubert	R.L. Polk Co publishers	Image pg. A99
	Hill John L	R.L. Polk Co publishers	Image pg. A99
	Bergstrom Sarah A Mrs	R.L. Polk Co publishers	Image pg. A99
	drink mfrs	R.L. Polk Co publishers	Image pg. A99
	Holtz Bottling Co soft	R.L. Polk Co publishers	Image pg. A99
	Wik Robt B	R.L. Polk Co publishers	Image pg. A99
1935	Toman Frank H lngshrmn h	R.L. Polk Co Publishers	
	HOLTZ Hubert h	R.L. Polk Co Publishers	
1930	Gilpin Roy M Martha E bill poster C E Stevens Co h	R.L. Polk Co Publishers	
	Gilroy Bernice elk Brooklyn Lndy r 1815	R.L. Polk Co Publishers	
	Holtz Albt M Pearl asst supt of mails	R.L. Polk Co Publishers	
	Hubert Jeanie bottler h	R.L. Polk Co Publishers	
	Springer Helen Mrs h	R.L. Polk Co Publishers	
	Henry Virginia r	R.L. Polk Co Publishers	
	SPRINGER Otto Helen mach h	R.L. Polk Co Publishers	
	Robt lab h	R.L. Polk Co Publishers	
	SPRINGFIELD PIRE & MARINE INS	R.L. Polk Co Publishers	
	CO F M Jordan & Co Agents 211	R.L. Polk Co Publishers	
	American Bank Bldg Tel MAin 8557	R.L. Polk Co Publishers	
1925	Fellows Dorothy r A	R.L. Polk Co Publishers	
	Guerin Alec Gertie driver h C	R.L. Polk Co Publishers	
	Holtz Florence r A	R.L. Polk Co Publishers	
	Holtz Hubert H Jennie H Holtz & Co h A	R.L. Polk Co Publishers	
	ROBERTSON	R.L. Polk Co Publishers	
	P eter Mary blksmith h B	R.L. Polk Co Publishers	

FINDINGS

<u>Year</u>	<u>Uses</u>	<u>Source</u>
1920	FOX Saml Alice M carman h C	R.L. Polk Co Publishers
	Holtz Hubert H Holtz & Co h A	R.L. Polk Co Publishers
	THTOMPSON Earl C Jessie printer h B	R.L. Polk Co Publishers

619 MERCER

<u>Year</u>	<u>Uses</u>	<u>Source</u>	
1955	products	R.L. Polk Co Publishers	Image pg. A76
	Evanphil Enterprises plastic	R.L. Polk Co Publishers	Image pg. A76

700 MERCER

<u>Year</u>	<u>Uses</u>	<u>Source</u>	
1955	nimtis mfrs	R.L. Polk Co Publishers	Image pg. A76
	Colotyle Tyle Bord Inc bldg	R.L. Polk Co Publishers	Image pg. A76
1940	Colotyle Corp bldg matl	R.L. Polk Co publishers	Image pg. A99
	Colfanite Products Co Inc	R.L. Polk Co publishers	Image pg. A99
	varnish mfrs	R.L. Polk Co publishers	Image pg. A99
1935	Rimbold Dorothy L bkpr Sanitary Olympic Lndy r	R.L. Polk Co Publishers	
1930	Sanitary Laundry Co Inc H J Buren pres F S Johnson sec treas	R.L. Polk Co Publishers	
1920	Tribon Cecil E r	R.L. Polk Co Publishers	
	MODERN Automobile & Tractor Schools R C Danton mgr	R.L. Polk Co Publishers	
	COFFMAN P L asst mgr Modern Auto & Tractor School r	R.L. Polk Co Publishers	

708 MERCER

<u>Year</u>	<u>Uses</u>	<u>Source</u>
1930	CAMPBZLL Gene F Regina auto repr	R.L. Polk Co Publishers
1925	OLYMPIC Market T D Love mgr	R.L. Polk Co Publishers
	J L Greenstone sec treas	R.L. Polk Co Publishers

764 MERCER

<u>Year</u>	<u>Uses</u>	<u>Source</u>	
1955	Miller David H	R.L. Polk Co Publishers	Image pg. A76
1940	Holbrook Gertrude A	R.L. Polk Co publishers	Image pg. A99
1935	Holly Gertie A h	R.L. Polk Co Publishers	
	Holly Alice R wid Herbert r	R.L. Polk Co Publishers	
1930	Hedegren Dorothy clk F&N r	R.L. Polk Co Publishers	
1925	Kaye Emma wid Byron W Indrs h	R.L. Polk Co Publishers	
	Kay Emma Mrs marker r	R.L. Polk Co Publishers	

FINDINGS

<u>Year</u>	<u>Uses</u>	<u>Source</u>
1920	BBYANT David C jr taxidermist r	R.L. Polk Co Publishers
	Bryant Benj F shipwkr r	R.L. Polk Co Publishers

766 MERCER

<u>Year</u>	<u>Uses</u>	<u>Source</u>	
1955	Vacant	R.L. Polk Co Publishers	Image pg. A76
1940	Rogers Frances M Mrs	R.L. Polk Co publishers	Image pg. A99
1935	Skoor Geo P Lillie B dairymn CCo h	R.L. Polk Co Publishers	
	Skoor Jos L musician r	R.L. Polk Co Publishers	
	Dempster John musician r	R.L. Polk Co Publishers	
	Eileen EXva M wid Jas W r	R.L. Polk Co Publishers	
	Nissen Geo r	R.L. Polk Co Publishers	
	Skoor Geo N stdt r	R.L. Polk Co Publishers	
1925	BIGELOW Wm W eng r	R.L. Polk Co Publishers	
1920	Lelehan Ellen stngr r	R.L. Polk Co Publishers	
	Lelehan Margaret wid Walter J h	R.L. Polk Co Publishers	
	Lenehan Ellen M stngr r	R.L. Polk Co Publishers	
	Lenehan Margaret wid W John h	R.L. Polk Co Publishers	

800 MERCER

<u>Year</u>	<u>Uses</u>	<u>Source</u>	
1955	Nifty Costume Co	R.L. Polk Co Publishers	Image pg. A76
	Totem Sportswear Inc cldo	R.L. Polk Co Publishers	Image pg. A76

801 MERCER

<u>Year</u>	<u>Uses</u>	<u>Source</u>	
1955	Seattle Gas Co sls ofc	R.L. Polk Co Publishers	Image pg. A76

Mercer apt 301

601 Mercer apt 301

<u>Year</u>	<u>Uses</u>	<u>Source</u>
1935	Talley Valeria Mrs Val Gene Beauty Shop h 105	R.L. Polk Co Publishers

Mercer apt 303

718 Mercer apt 303

<u>Year</u>	<u>Uses</u>	<u>Source</u>
1935	BATES Roy E Alice E maintenancemn F&N h 105	R.L. Polk Co Publishers

FINDINGS

MERCER ST

600 MERCER ST

<u>Year</u>	<u>Uses</u>	<u>Source</u>	
1975	Vacant	R.L. Polk Co. Publishers	Image pg. A37
1970	VACANT	R.L. Polk Co Publishers	Image pg. A52
1951	Berg Chris Inc shop	R.L. Polk Co Publishers	Image pg. A84

MERCER St

600 MERCER St

<u>Year</u>	<u>Uses</u>	<u>Source</u>	
1944	Berg Chris Inc plstr contrs	R. L. Polk & Co.	Image pg. A92

MERCER ST

616 MERCER ST

<u>Year</u>	<u>Uses</u>	<u>Source</u>	
1975	Roxbury Construction Corp	R.L. Polk Co. Publishers	Image pg. A37
	Frye Louise C Inc property management	R.L. Polk Co. Publishers	Image pg. A37
	Stewart Hubert E Architect	R.L. Polk Co. Publishers	Image pg. A37
1970	AT 4 16 B	R.L. Polk Co Publishers	Image pg. A52
	FRYE LOUISE C INC PROPERTY MANAGEMENT AT	R.L. Polk Co Publishers	Image pg. A52
	STEWART HUBERT E ARCHITECT AT	R.L. Polk Co Publishers	Image pg. A52
	ROXEURY CONSTRUCTION CORP	R.L. Polk Co Publishers	Image pg. A52
1966	FRYE LOUISE C INC PROPERTY MANAGEMENT AT	R.L. Polk Co Publishers	Image pg. A60
	SEATTLE SYMPHONY ORCHESTRA INC OFC ONLY AT	R.L. Polk Co Publishers	Image pg. A60
1951	owners AL	R.L. Polk Co Publishers	Image pg. A84
	Frye Louisa C Inc real eet	R.L. Polk Co Publishers	Image pg. A84

MERCER St

616 MERCER St

<u>Year</u>	<u>Uses</u>	<u>Source</u>	
1944	Frye Louisa C Inc real est	R. L. Polk & Co.	Image pg. A92
	owners	R. L. Polk & Co.	Image pg. A92

FINDINGS

MERCER ST

617 MERCER ST

<u>Year</u>	<u>Uses</u>	<u>Source</u>	
1951	Lawrence Minnie Mrs	R.L. Polk Co Publishers	Image pg. A84
	Tomann F H	R.L. Polk Co Publishers	Image pg. A84
	Holtz Apartments	R.L. Polk Co Publishers	Image pg. A84
	Girley Shirley Mrs AL	R.L. Polk Co Publishers	Image pg. A84
	Holtz Hubert 8 AL	R.L. Polk Co Publishers	Image pg. A84
	Snyder J C Mrs AL	R.L. Polk Co Publishers	Image pg. A84
	Merchandise Sis Co	R.L. Polk Co Publishers	Image pg. A84
	Pennington R M AL	R.L. Polk Co Publishers	Image pg. A84
	Queen City Floor Co AL	R.L. Polk Co Publishers	Image pg. A84

MERCER St

617 MERCER St

<u>Year</u>	<u>Uses</u>	<u>Source</u>	
1944	Holtz Huber	R. L. Polk & Co.	Image pg. A92
	Holtz Bottling Co bottlers	R. L. Polk & Co.	Image pg. A92

MERCER ST

622 MERCER ST

<u>Year</u>	<u>Uses</u>	<u>Source</u>	
1980	:11	R.L. Polk Co. Publishers	Image pg. A29
	Apparel Inc jacket mfg	R.L. Polk Co. Publishers	Image pg. A29

700 MERCER ST

<u>Year</u>	<u>Uses</u>	<u>Source</u>	
1970	VACANT	R.L. Polk Co Publishers	Image pg. A52
1966	VACANT	R.L. Polk Co Publishers	Image pg. A60
1951	Colotyle Tyle Bord Inc show	R.L. Polk Co Publishers	Image pg. A84
	rm SE	R.L. Polk Co Publishers	Image pg. A84
	Colotyle Corp fcty SE	R.L. Polk Co Publishers	Image pg. A84

MERCER St

700 MERCER St

<u>Year</u>	<u>Uses</u>	<u>Source</u>	
1944	Dexter and Broad avs Intersect	R. L. Polk & Co.	Image pg. A92

FINDINGS

<u>Year</u>	<u>Uses</u>	<u>Source</u>	
1944	Colfanite Products Co Inc	R. L. Polk & Co.	Image pg. A92
	Colotyle Corp bldg matl	R. L. Polk & Co.	Image pg. A92

MERCER ST

764 MERCER ST

<u>Year</u>	<u>Uses</u>	<u>Source</u>	
1951	Crane E M Mrs SE	R.L. Polk Co Publishers	Image pg. A84

MERCER St

764 MERCER St

<u>Year</u>	<u>Uses</u>	<u>Source</u>	
1944	Holbrook Gertie A	R. L. Polk & Co.	Image pg. A92

MERCER ST

766 MERCER ST

<u>Year</u>	<u>Uses</u>	<u>Source</u>	
1951	Rogers F M Mrs SE	R.L. Polk Co Publishers	Image pg. A84

MERCER St

766 MERCER St

<u>Year</u>	<u>Uses</u>	<u>Source</u>	
1944	Rogers Frances M Mrs	R. L. Polk & Co.	Image pg. A92

MERCER ST

766 MERCER ST

<u>Year</u>	<u>Uses</u>	<u>Source</u>	
1935	Dudley Sidney Vt musician r	R.L. Polk Co Publishers	

800 MERCER ST

<u>Year</u>	<u>Uses</u>	<u>Source</u>	
1996	ARTCO SIGN CO	R.L. Polk Co. Publishers	Image pg. A10
	DAVID M FEN SHOP	R.L. Polk Co. Publishers	Image pg. A10
	ELECTROMATIC SALES	R.L. Polk Co. Publishers	Image pg. A10
	LOCKWOOD INTERIORS	R.L. Polk Co. Publishers	Image pg. A10
	PAUL R	R.L. Polk Co. Publishers	Image pg. A10
	CASEY/QUICKSILVER	R.L. Polk Co. Publishers	Image pg. A10

FINDINGS

<u>Year</u>	<u>Uses</u>	<u>Source</u>	
1996	METAL	R.L. Polk Co. Publishers	Image pg. A10
	SEATTLE GILBERT	R.L. Polk Co. Publishers	Image pg. A10
	SULLIVAN	R.L. Polk Co. Publishers	Image pg. A10
	THOMAS HUGH	R.L. Polk Co. Publishers	Image pg. A10
	STANGELAND ART	R.L. Polk Co. Publishers	Image pg. A10
	Casey Paul	R.L. Polk Co. Publishers	Image pg. A10
	Slangeland Thomas H	R.L. Polk Co. Publishers	Image pg. A10
1990	Artco Sign Co coml sign pntg	R.L. Polk Co. Publishers	Image pg. A15
	City Whse	R.L. Polk Co. Publishers	Image pg. A15
	Electromatic Sales & Service Inc refrgr air condt sas & serv	R.L. Polk Co. Publishers	Image pg. A15
	Cascade Bag & Supply Company	R.L. Polk Co. Publishers	Image pg. A15
	Whse Airplay n Hang Gliding Sch	R.L. Polk Co. Publishers	Image pg. A15
1986	Airplay n Hang Gliding Sch hand gliding instr	R.L. Polk Co. Publishers	Image pg. A20
	Cascade Bag & Supply Company Whse	R.L. Polk Co. Publishers	Image pg. A20
	Electromatic Sales & Service Inc refrgr air condt sls & serv	R.L. Polk Co. Publishers	Image pg. A20
	City Of Seattle Whse	R.L. Polk Co. Publishers	Image pg. A20
	Artco Sign Co comi sign pntg	R.L. Polk Co. Publishers	Image pg. A20
	Engler Manufacturing cabt & sign shop	R.L. Polk Co. Publishers	Image pg. A20
1980	Electricomatic Sales and Service Inc refrgr sales and serv	R.L. Polk Co. Publishers	Image pg. A29
	Artco Sign Co ro ll sign con Lr	R.L. Polk Co. Publishers	Image pg. A29
	Pacific Business Forms Commi Printing	R.L. Polk Co. Publishers	Image pg. A29
1975	Sundance Sign Co	R.L. Polk Co. Publishers	Image pg. A37
1970	TOTEM SPORTSWEAR INC M	R.L. Polk Co Publishers	Image pg. A52
	STANDARD KNITTING CO M	R.L. Polk Co Publishers	Image pg. A52
	NIFTY COSTUME CO UNIFORM MFRS M	R.L. Polk Co Publishers	Image pg. A52
1966	TOTEM SPORTSWEAR INC M	R.L. Polk Co Publishers	Image pg. A60
	NIFTY COSTUME CO UNIFORM MFRS M	R.L. Polk Co Publishers	Image pg. A60
1951	Nifty Costume Co MA	R.L. Polk Co Publishers	Image pg. A84

801 MERCER ST

<u>Year</u>	<u>Uses</u>	<u>Source</u>	
1951	Seattle Gas Co sis	R.L. Polk Co Publishers	Image pg. A84

FINDINGS

815 MERCER ST

<u>Year</u>	<u>Uses</u>	<u>Source</u>	
2008	WASHINGTON ENERGY SERVICES CO VINYL	Cole Information Services	
	SOUTH LAKE UNION GROUP	Cole Information Services	
	PAUL NGHIEM	Cole Information Services	
	YUAN CHUN	Cole Information Services	
	W CONRAD LILES	Cole Information Services	
	CHRISTINE K ABRASS	Cole Information Services	
2005	Building	Cole Information Services	Image pg. A1
	4 David Christopher Ren	Cole Information Services	Image pg. A1
	FLS PSE Baker River Project	Cole Information Services	Image pg. A1
	S PE Evreti Operallng Facility	Cole Information Services	Image pg. A1
	Sourloh Nate Lmt	Cole Information Services	Image pg. A1
1996	WASHINGTON ENERGY CO	R.L. Polk Co. Publishers	Image pg. A10
	WASHINGTON NATURAL GAS CO	R.L. Polk Co. Publishers	Image pg. A10
	WASHINGTON NATURAL GAS CO	R.L. Polk Co. Publishers	Image pg. A10
1990	Washington Natural Gas Co	R.L. Polk Co. Publishers	Image pg. A15
	One Call Center Utility Underground Loc Cntr	R.L. Polk Co. Publishers	Image pg. A15
1986	Washington Natural Gas Co	R.L. Polk Co. Publishers	Image pg. A20
	One Call Center Utility Underground Loc Cntr	R.L. Polk Co. Publishers	Image pg. A20
	Thermal Efficiency Inc research & development	R.L. Polk Co. Publishers	Image pg. A20
	9TH AV N INTERSECTS	R.L. Polk Co. Publishers	Image pg. A20
1980	Washington Natural Gas Co	R.L. Polk Co. Publishers	Image pg. A29
	Pac Nw Bell Tel Underground Utility Cable	R.L. Polk Co. Publishers	Image pg. A29
	Thermal Efficiency Inc research & development	R.L. Polk Co. Publishers	Image pg. A29
	Blue Flame Room restr	R.L. Polk Co. Publishers	Image pg. A29
1975	Washington Natural Gas Co	R.L. Polk Co. Publishers	Image pg. A37
	Blue Flame Room restr	R.L. Polk Co. Publishers	Image pg. A37
1970	WASHINGTON NATURAL GAS CO M	R.L. Polk Co Publishers	Image pg. A52
1966	WASHINGTON NATURAL GAS CO M	R.L. Polk Co Publishers	Image pg. A60

MERCER St

617 MERCER St

<u>Year</u>	<u>Uses</u>	<u>Source</u>
1935	Becker Clement Florence M cook h	R.L. Polk Co Publishers

FINDINGS

N 6TH AVE

600 N 6TH AVE

<u>Year</u>	<u>Uses</u>	<u>Source</u>	
1986	No Return	R.L. Polk Co. Publishers	Image pg. A21
1985	DVon Jessenpost Dottjie	R. L. Polk Co. Publisher	Image pg. A26
	CNicholson Daun L	R. L. Polk Co. Publisher	Image pg. A26
	Apartments A Henderson Donald D	R. L. Polk Co. Publisher	Image pg. A26
	B Rawson D	R. L. Polk Co. Publisher	Image pg. A26
1981	Puget Sound College Of The Bible	R. L. Polk Co. Publisher	Image pg. A27
	Addl Sp	R. L. Polk Co. Publisher	Image pg. A27
1975	Edmonds Jr High Sch Crafts Bldg	R.L. Polk Co. Publishers	Image pg. A38

601 N 6TH AVE

<u>Year</u>	<u>Uses</u>	<u>Source</u>	
1985	Chelsea House Studt Hse	R. L. Polk Co. Publisher	Image pg. A26
1981	Chelsea House apts	R. L. Polk Co. Publisher	Image pg. A27
	Vacant	R. L. Polk Co. Publisher	Image pg. A27
	Fouquette Richd	R. L. Polk Co. Publisher	Image pg. A27
	Vacant	R. L. Polk Co. Publisher	Image pg. A27
	Vacant	R. L. Polk Co. Publisher	Image pg. A27
1975	Robinson Steve	R.L. Polk Co. Publishers	Image pg. A38
	Selmyhr Terri	R.L. Polk Co. Publishers	Image pg. A38
	Hebbelwaite Lee	R.L. Polk Co. Publishers	Image pg. A38
	Chelsea House apts	R.L. Polk Co. Publishers	Image pg. A38
	Parsons E A	R.L. Polk Co. Publishers	Image pg. A38
	Brewer Pearl L Mrs	R.L. Polk Co. Publishers	Image pg. A38
	Grafe G E	R.L. Polk Co. Publishers	Image pg. A38
	Singers Marylou	R.L. Polk Co. Publishers	Image pg. A38
	Andrews Becky	R.L. Polk Co. Publishers	Image pg. A38

605 N 6TH AVE

<u>Year</u>	<u>Uses</u>	<u>Source</u>
1925	Brogen & Yorker Walter Brogen R C Yorker sheet metal wks	R.L. Polk Co Publishers

609 N 6TH AVE

<u>Year</u>	<u>Uses</u>	<u>Source</u>	
1970	VACANT	R.L. Polk Co Publishers	Image pg. A53
1966	LEIGHTON WALTER F	R.L. Polk Co Publishers	Image pg. A61
1960	Oberhoff Mary Ann Mrs	R.L. Polk Co Publishers	Image pg. A69

FINDINGS

<u>Year</u>	<u>Uses</u>	<u>Source</u>	
1955	Peters Allen	R.L. Polk Co Publishers	Image pg. A77
1951	Todd C B AL	R.L. Polk Co Publishers	Image pg. A85
1944	Messlinger J Ella Mrs	R. L. Polk & Co.	Image pg. A93
1940	Cameron Albert	R.L. Polk Co publishers	Image pg. A100
1935	CARLSON Oscar Thelma lab h	R.L. Polk Co Publishers	
1930	KIRBY Robt H Anna M janitor The Armory h	R.L. Polk Co Publishers	
1925	Talley Frank Clara C h	R.L. Polk Co Publishers	
1920	Irving John tmstr r	R.L. Polk Co Publishers	

611 N 6TH AVE

<u>Year</u>	<u>Uses</u>	<u>Source</u>	
1970	CADLEY LUCILLE F MRS AT	R.L. Polk Co Publishers	Image pg. A53
1966	CADLEY LUCILLE F MRS	R.L. Polk Co Publishers	Image pg. A61
1960	Cadley Lucille E F Mrs A AT	R.L. Polk Co Publishers	Image pg. A69
1955	Miller Carl W	R.L. Polk Co Publishers	Image pg. A77
1951	Simposon William AL	R.L. Polk Co Publishers	Image pg. A85
1944	Parks Jas E	R. L. Polk & Co.	Image pg. A93
1940	Capurro Armand	R.L. Polk Co publishers	Image pg. A100

614 N 6TH AVE

<u>Year</u>	<u>Uses</u>	<u>Source</u>	
1985	Soundview Apartments	R. L. Polk Co. Publisher	Image pg. A26
1981	Chambelin Walt	R. L. Polk Co. Publisher	Image pg. A27
	Wood Timothy	R. L. Polk Co. Publisher	Image pg. A27
	Killingbeck Eug	R. L. Polk Co. Publisher	Image pg. A27
	Buche Wm L	R. L. Polk Co. Publisher	Image pg. A27
	Svendsen Anne	R. L. Polk Co. Publisher	Image pg. A27
	Redford Don	R. L. Polk Co. Publisher	Image pg. A27
	Findlay Edwin	R. L. Polk Co. Publisher	Image pg. A27
	Langseth Halfdan	R. L. Polk Co. Publisher	Image pg. A27
	Nelson Thos D	R. L. Polk Co. Publisher	Image pg. A27
	Steig Leah	R. L. Polk Co. Publisher	Image pg. A27
	Shaffer Inez Mrs	R. L. Polk Co. Publisher	Image pg. A27
	Turner Mary	R. L. Polk Co. Publisher	Image pg. A27
	Sankey Fern M Mrs	R. L. Polk Co. Publisher	Image pg. A27
	Smith Josephine Mrs	R. L. Polk Co. Publisher	Image pg. A27
	Starkey Richd R	R. L. Polk Co. Publisher	Image pg. A27
	Nosler C	R. L. Polk Co. Publisher	Image pg. A27

FINDINGS

<u>Year</u>	<u>Uses</u>	<u>Source</u>	
1981	Whited Michi	R. L. Polk Co. Publisher	Image pg. A27
	Primm Edmond M	R. L. Polk Co. Publisher	Image pg. A27
	Hansen Anna S	R. L. Polk Co. Publisher	Image pg. A27
	Peeples John	R. L. Polk Co. Publisher	Image pg. A27
	Germnain John	R. L. Polk Co. Publisher	Image pg. A27
	Pierce Jon M	R. L. Polk Co. Publisher	Image pg. A27
	Eidsmore Joyce Mrs	R. L. Polk Co. Publisher	Image pg. A27
	Polcuch Oscar	R. L. Polk Co. Publisher	Image pg. A27
	Ponto Anna E	R. L. Polk Co. Publisher	Image pg. A27
	Feloows Betty F Mrs	R. L. Polk Co. Publisher	Image pg. A27
	Christopherson Robt K	R. L. Polk Co. Publisher	Image pg. A27
	Buxton Margt J	R. L. Polk Co. Publisher	Image pg. A27
	Nylen Harris E	R. L. Polk Co. Publisher	Image pg. A27
	Vacant	R. L. Polk Co. Publisher	Image pg. A27
	Spencer Paul	R. L. Polk Co. Publisher	Image pg. A27
	Williamson Jacqueline	R. L. Polk Co. Publisher	Image pg. A27
	Goldie Mary E Mrs	R. L. Polk Co. Publisher	Image pg. A27
	Burgess Margt Mrs	R. L. Polk Co. Publisher	Image pg. A27
	Curry Celia Mrs	R. L. Polk Co. Publisher	Image pg. A27
	Murphy Fred	R. L. Polk Co. Publisher	Image pg. A27
	Sound View Apartments	R. L. Polk Co. Publisher	Image pg. A27
	Doleshall Sharon	R. L. Polk Co. Publisher	Image pg. A27
	Russell Dave M	R. L. Polk Co. Publisher	Image pg. A27
Devore Helen	R. L. Polk Co. Publisher	Image pg. A27	
Cyr Florence Mrs	R. L. Polk Co. Publisher	Image pg. A27	
Gilbertson Ann	R. L. Polk Co. Publisher	Image pg. A27	
Austin A W	R. L. Polk Co. Publisher	Image pg. A27	
1975	Sound View Apartments	R.L. Polk Co. Publishers	Image pg. A38
	1 Brent Charles	R.L. Polk Co. Publishers	Image pg. A38
	Ladner Louise	R.L. Polk Co. Publishers	Image pg. A38
	Wright John	R.L. Polk Co. Publishers	Image pg. A38
	Cyr Florence Mrs	R.L. Polk Co. Publishers	Image pg. A38
	Holtorp Janet M Mrs	R.L. Polk Co. Publishers	Image pg. A38
	No Return	R.L. Polk Co. Publishers	Image pg. A38
	Lutz Irma I Mrs	R.L. Polk Co. Publishers	Image pg. A38
	Building B	R.L. Polk Co. Publishers	Image pg. A39
	Gilbertson Ann Mrs	R.L. Polk Co. Publishers	Image pg. A39
Vacant	R.L. Polk Co. Publishers	Image pg. A39	

FINDINGS

<u>Year</u>	<u>Uses</u>	<u>Source</u>	
1975	Buche Wm L	R.L. Polk Co. Publishers	Image pg. A39
	Zihrul Geo	R.L. Polk Co. Publishers	Image pg. A39
	Betchel Roscoe E	R.L. Polk Co. Publishers	Image pg. A39
	Findlay Edwin	R.L. Polk Co. Publishers	Image pg. A39
	Langseth Halfdan	R.L. Polk Co. Publishers	Image pg. A39
	Byron Karen	R.L. Polk Co. Publishers	Image pg. A39
	Steig Leah	R.L. Polk Co. Publishers	Image pg. A39
	Shaffer Inez Mrs	R.L. Polk Co. Publishers	Image pg. A39
	Turner Arth T	R.L. Polk Co. Publishers	Image pg. A39
	Sankey Fern M Mrs	R.L. Polk Co. Publishers	Image pg. A39
	Smith Josephine Mrs	R.L. Polk Co. Publishers	Image pg. A39
	Vacant	R.L. Polk Co. Publishers	Image pg. A39
	South East Asia Fund Ofc	R.L. Polk Co. Publishers	Image pg. A39
	Olson James C	R.L. Polk Co. Publishers	Image pg. A39
	Primm Edmond	R.L. Polk Co. Publishers	Image pg. A39
	Hoover James	R.L. Polk Co. Publishers	Image pg. A39
	Thomnson Janet	R.L. Polk Co. Publishers	Image pg. A39
	Woodridge James	R.L. Polk Co. Publishers	Image pg. A39
	Franklin Lee	R.L. Polk Co. Publishers	Image pg. A39
	Eidsmore Joyce Mrs	R.L. Polk Co. Publishers	Image pg. A39
	Elias Rose C Mrs	R.L. Polk Co. Publishers	Image pg. A39
	Ponto Edw	R.L. Polk Co. Publishers	Image pg. A39
	Feloows Betty F Mrs	R.L. Polk Co. Publishers	Image pg. A39
	So Iberg Florence	R.L. Polk Co. Publishers	Image pg. A39
	Buxton Margt	R.L. Polk Co. Publishers	Image pg. A39
	Nylen Harris	R.L. Polk Co. Publishers	Image pg. A39
	Heaney Mary	R.L. Polk Co. Publishers	Image pg. A39
	Tardiff Gilbert	R.L. Polk Co. Publishers	Image pg. A39
	Williamson James	R.L. Polk Co. Publishers	Image pg. A39
	Goldie Mary E Mrs	R.L. Polk Co. Publishers	Image pg. A39
	Burgess Margt Mrs	R.L. Polk Co. Publishers	Image pg. A39
	Curry Celia Mrs	R.L. Polk Co. Publishers	Image pg. A39
	Bryant Wm	R.L. Polk Co. Publishers	Image pg. A39

615 N 6TH AVE

<u>Year</u>	<u>Uses</u>	<u>Source</u>	
1985	Hosteland Marie A Mrs	R. L. Polk Co. Publisher	Image pg. A26
1975	Hosteland Geo	R.L. Polk Co. Publishers	Image pg. A39
1960	Vacant	R.L. Polk Co Publishers	Image pg. A69

FINDINGS

<u>Year</u>	<u>Uses</u>	<u>Source</u>	
1955	Galvagno Mary A Mrs	R.L. Polk Co Publishers	Image pg. A77
1951	Galvagno M A Mrs	R.L. Polk Co Publishers	Image pg. A85
1944	Bevllacqua Antonio	R. L. Polk & Co.	Image pg. A93
	Galvagno Mara A	R. L. Polk & Co.	Image pg. A93
1940	Galvagno Mary Mrs	R.L. Polk Co publishers	Image pg. A100
1930	Galvin Agnes M sten Allen Motor Co r 2403	R.L. Polk Co Publishers	
	Galvas Alek H Orpheum Confr Co r 1907	R.L. Polk Co Publishers	
	Mary wid Costanzo h	R.L. Polk Co Publishers	
	Galvagno Con Dollar Trans Co r	R.L. Polk Co Publishers	
	Emily r	R.L. Polk Co Publishers	
	Galvagno Con Dollar Trans Co r	R.L. Polk Co Publishers	
	Galvagno Con Dollar Trans Co r	R.L. Polk Co Publishers	
	Galvagno Costanzo driver r	R.L. Polk Co Publishers	
1925	Galvagno Raino driver r	R.L. Polk Co Publishers	
	Galvagno Emma usher r	R.L. Polk Co Publishers	
	Galvagno Constant jr driver r	R.L. Polk Co Publishers	
	Brownley Emelie C usher r	R.L. Polk Co Publishers	
1920	Galvagno Costanzo Jr driver r	R.L. Polk Co Publishers	
	Galvagno Costanzo fuel	R.L. Polk Co Publishers	

616 N 6TH AVE

<u>Year</u>	<u>Uses</u>	<u>Source</u>	
1981	Hosteland Geo	R. L. Polk Co. Publisher	Image pg. A27

619 N 6TH AVE

<u>Year</u>	<u>Uses</u>	<u>Source</u>	
1966	MANGINI PALMIRA MRS AT	R.L. Polk Co Publishers	Image pg. A61
1960	Stangiiii Steve N 4 AT	R.L. Polk Co Publishers	Image pg. A69
1955	Manglni Steve N a	R.L. Polk Co Publishers	Image pg. A77
1951	Mangitti S N AL	R.L. Polk Co Publishers	Image pg. A85
1944	Manginl Steph N	R. L. Polk & Co.	Image pg. A93
1940	De Matis Frank	R.L. Polk Co publishers	Image pg. A100
	Manglni Steph	R.L. Polk Co publishers	Image pg. A100
	De Matis Frank	R.L. Polk Co publishers	Image pg. A100
1935	Greenwood av h	R.L. Polk Co Publishers	
	Mangini Helena M sten r	R.L. Polk Co Publishers	
1930	Mangini Edw stockmn CTCo r	R.L. Polk Co Publishers	
	Mangini Carl Tressa h	R.L. Polk Co Publishers	

FINDINGS

701 N 6TH AVE

<u>Year</u>	<u>Uses</u>	<u>Source</u>	
1986	Vacant	R.L. Polk Co. Publishers	Image pg. A21
1980	Fabrik Inc stoneware mfg	R.L. Polk Co. Publishers	Image pg. A30
1975	Seattle City Light Mtce Dept	R.L. Polk Co. Publishers	Image pg. A40
1970	SEATTLE CITY LIGHT MTCE DEPT M	R.L. Polk Co Publishers	Image pg. A53
1960	Seattle Transmission Co auto reprs A AT	R.L. Polk Co Publishers	Image pg. A69

702 N 6TH AVE

<u>Year</u>	<u>Uses</u>	<u>Source</u>	
1986	Vacant	R.L. Polk Co. Publishers	Image pg. A21
1985	Liukko Richd H	R. L. Polk Co. Publisher	Image pg. A26
1981	Liukko Richd H	R. L. Polk Co. Publisher	Image pg. A27
1975	Liukko Richd H	R.L. Polk Co. Publishers	Image pg. A41

703 N 6TH AVE

<u>Year</u>	<u>Uses</u>	<u>Source</u>	
1996	OFFICE	R.L. Polk Co. Publishers	Image pg. A11
	HANFORD LITIGATION	R.L. Polk Co. Publishers	Image pg. A11
1986	Vacant	R.L. Polk Co. Publishers	Image pg. A21
1980	Structural Detailers Inc drftamn	R.L. Polk Co. Publishers	Image pg. A30
1975	Structural Detailers Inc dritarmn	R.L. Polk Co. Publishers	Image pg. A42
1970	STRUCTURAL DETAILERS INC Dqt FTSMN AT	R.L. Polk Co Publishers	Image pg. A53
1966	STRUCTURAL DETAILERS INC DRFTSMN AT	R.L. Polk Co Publishers	Image pg. A61
	SEATTLE TRANSMISSION CO AUTO REPRS AT	R.L. Polk Co Publishers	Image pg. A61
	TRANSMISSION PARTS CO AUTO REPR AT	R.L. Polk Co Publishers	Image pg. A61
1960	Structural Details Inc drftsmn A AT	R.L. Polk Co Publishers	Image pg. A69
1955	City Transfer & Stge Co	R.L. Polk Co Publishers	Image pg. A77
1951	Northwest Magazine Distri	R.L. Polk Co Publishers	Image pg. A85
	buttini Co news dlrs	R.L. Polk Co Publishers	Image pg. A85
1944	Independent Petroleum Co	R. L. Polk & Co.	Image pg. A93
	Quaker State Oil Refining	R. L. Polk & Co.	Image pg. A93
1940	Vacant	R.L. Polk Co publishers	Image pg. A100
1930	Besagne Luigi emp Seattle Hauling Co	R.L. Polk Co Publishers	
	Caballa Angelo emp Seattle Hauling Co	R.L. Polk Co Publishers	
	Cabangbang Marcelino clk GOGInc r 416	R.L. Polk Co Publishers	

FINDINGS

<u>Year</u>	<u>Uses</u>	<u>Source</u>
1930	SEATTLE HARDWOOD FPLOOR CO Victor Frost Carl A XNiese Floors :Laid and Finished Oak and Maple	R.L. Polk Co Publishers
	leno sec treas	R.L. Polk Co Publishers
1920	Mangini Jos Mary contr h	R.L. Polk Co Publishers

705 N 6TH AVE

<u>Year</u>	<u>Uses</u>	<u>Source</u>	
1985	Schwartzmiller Shirlea M Mrs	R. L. Polk Co. Publisher	Image pg. A26
1981	Schwartzmiller Lester A	R. L. Polk Co. Publisher	Image pg. A27
1975	Schwartzmiller Lester A	R.L. Polk Co. Publishers	Image pg. A43

708 N 6TH AVE

<u>Year</u>	<u>Uses</u>	<u>Source</u>	
2005	Argus Optical Inc	Cole Information Services	Image pg. A2
	Midori Inc	Cole Information Services	Image pg. A2
1996	ARGUS OPTICAL INC	R.L. Polk Co. Publishers	Image pg. A11
1986	Artcraft Colorgraphics Inc	R.L. Polk Co. Publishers	Image pg. A21
	National Electrical Contractors Association	R.L. Polk Co. Publishers	Image pg. A21
	Business Advertising Council	R.L. Polk Co. Publishers	Image pg. A21
	Royal Real Estate Inc	R.L. Polk Co. Publishers	Image pg. A21
	Comprint Inc dir mkt	R.L. Polk Co. Publishers	Image pg. A21
1980	Artcraft Colorgraphics Inc	R.L. Polk Co. Publishers	Image pg. A30
	Superior Publishing Co Inc	R.L. Polk Co. Publishers	Image pg. A30
1975	Superior Publishing Co Inc	R.L. Polk Co. Publishers	Image pg. A44
	Artcraft Colorgra	R.L. Polk Co. Publishers	Image pg. A44
1970	ARTCRAFT ENGRAVING	R.L. Polk Co Publishers	Image pg. A53
	ELECTROTYPE CO INC AT	R.L. Polk Co Publishers	Image pg. A53
1966	ELECTROTYPE CO INC PHOTO ENGRAVING AT	R.L. Polk Co Publishers	Image pg. A61
	ARTCRAFT ENGRAVING	R.L. Polk Co Publishers	Image pg. A61
1960	Vacant	R.L. Polk Co Publishers	Image pg. A69
1955	buting Co whol records	R.L. Polk Co Publishers	Image pg. A77
	Northwest Tenyso Distri records	R.L. Polk Co Publishers	Image pg. A77
	C & C Distributing Co whlol	R.L. Polk Co Publishers	Image pg. A77

709 N 6TH AVE

<u>Year</u>	<u>Uses</u>	<u>Source</u>	
1985	Shields James R	R. L. Polk Co. Publisher	Image pg. A26
1981	Shields James R	R. L. Polk Co. Publisher	Image pg. A27

FINDINGS

<u>Year</u>	<u>Uses</u>	<u>Source</u>	
1975	Shields James R	R.L. Polk Co. Publishers	Image pg. A45

711 N 6TH AVE

<u>Year</u>	<u>Uses</u>	<u>Source</u>	
2005	Building	Cole Information Services	Image pg. A2
	Photovelocisty	Cole Information Services	Image pg. A2
	Williams & Helde nc	Cole Information Services	Image pg. A2
1996	WILLIAMS & HELDE INC	R.L. Polk Co. Publishers	Image pg. A11
	WIZYWG	R.L. Polk Co. Publishers	Image pg. A11
1980	National Electrical Contractors Associates	R.L. Polk Co. Publishers	Image pg. A30
1970	APARTMENTS	R.L. Polk Co Publishers	Image pg. A53
	VACANT	R.L. Polk Co Publishers	Image pg. A53
	ELVEN HJIORDES AT	R.L. Polk Co Publishers	Image pg. A53
	VACANT	R.L. Polk Co Publishers	Image pg. A53
	VACANT	R.L. Polk Co Publishers	Image pg. A53
1966	APARTMENTS	R.L. Polk Co Publishers	Image pg. A61
	VACANT	R.L. Polk Co Publishers	Image pg. A61
	DAVIS HARVEY J	R.L. Polk Co Publishers	Image pg. A61
	ELVEN HJIJORDES AT	R.L. Polk Co Publishers	Image pg. A61
	VACANT	R.L. Polk Co Publishers	Image pg. A61
1960	Apartments	R.L. Polk Co Publishers	Image pg. A69
	Vacaint	R.L. Polk Co Publishers	Image pg. A69
	Ri Elven Hjurdes	R.L. Polk Co Publishers	Image pg. A69
	Vacant	R.L. Polk Co Publishers	Image pg. A69
	Vacant	R.L. Polk Co Publishers	Image pg. A69
1955	Apartments	R.L. Polk Co Publishers	Image pg. A77
	Bench Vivian M	R.L. Polk Co Publishers	Image pg. A77
	Herren Don P	R.L. Polk Co Publishers	Image pg. A77
	Culbertson Sara A	R.L. Polk Co Publishers	Image pg. A77
	Haraseinm Win V	R.L. Polk Co Publishers	Image pg. A77
	Street continued	R.L. Polk Co Publishers	Image pg. A77
1951	Weatherson Arthur AL	R.L. Polk Co Publishers	Image pg. A85
	Williams C H GA	R.L. Polk Co Publishers	Image pg. A85
	Nilsen H N	R.L. Polk Co Publishers	Image pg. A85
	Campbell Etdward GA	R.L. Polk Co Publishers	Image pg. A85
1944	Il Lindgren B H	R. L. Polk & Co.	Image pg. A93
	Church F W	R. L. Polk & Co.	Image pg. A93
	Warner Raymond	R. L. Polk & Co.	Image pg. A93
	Waters Lee E	R. L. Polk & Co.	Image pg. A93

FINDINGS

<u>Year</u>	<u>Uses</u>	<u>Source</u>	
1940	Apartments	R.L. Polk Co publishers	Image pg. A100
	Enhelder Jack E	R.L. Polk Co publishers	Image pg. A100
	Joyce Cecil H	R.L. Polk Co publishers	Image pg. A100
	Kliestoff Michi	R.L. Polk Co publishers	Image pg. A100
	Lendgren Bertil H	R.L. Polk Co publishers	Image pg. A100
1930	Laurence E Maurie R elk AFBMCo h	R.L. Polk Co Publishers	
	Lofgren Edw K seamn r	R.L. Polk Co Publishers	
	Melville John Evelyn C flmn h	R.L. Polk Co Publishers	
	h	R.L. Polk Co Publishers	
	Chase Frank F Grace C drapery hngr F&N	R.L. Polk Co Publishers	
1925	Vassaw Margt r	R.L. Polk Co Publishers	
	DAVIS Geo W Daisy mldr	R.L. Polk Co Publishers	
	ANDERSON Lynea Mrs tlr r	R.L. Polk Co Publishers	
	ANDERSON E M Lenora lab	R.L. Polk Co Publishers	

712 N 6TH AVE

<u>Year</u>	<u>Uses</u>	<u>Source</u>	
1985	Sutton Jack J	R. L. Polk Co. Publisher	Image pg. A26
1981	No Return	R. L. Polk Co. Publisher	Image pg. A27
	Vacant	R. L. Polk Co. Publisher	Image pg. A27
1975	Pratt H R	R.L. Polk Co. Publishers	Image pg. A45
	Pirril Wm	R.L. Polk Co. Publishers	Image pg. A45
1966	MEDICA TINA MRS	R.L. Polk Co Publishers	Image pg. A61
1960	Young Ethel Mrs	R.L. Polk Co Publishers	Image pg. A69
1955	Tinker Lester	R.L. Polk Co Publishers	Image pg. A77
1951	Lomavx Fred GA 02 G	R.L. Polk Co Publishers	Image pg. A85
1944	Lomax Fred	R. L. Polk & Co.	Image pg. A93
1940	Allan Wm A	R.L. Polk Co publishers	Image pg. A100
1935	CURRY John H Zee E auditor h	R.L. Polk Co Publishers	
	Goldsmith Verne T driver r	R.L. Polk Co Publishers	
	Goldsmith Zee E Mrs elk r	R.L. Polk Co Publishers	

715 N 6TH AVE

<u>Year</u>	<u>Uses</u>	<u>Source</u>	
1955	Traverse Donificio	R.L. Polk Co Publishers	Image pg. A77
1951	Traverso Dominic	R.L. Polk Co Publishers	Image pg. A85
1944	DAngelo Dominick	R. L. Polk & Co.	Image pg. A93
1940	Danzelo Dominic	R.L. Polk Co publishers	Image pg. A100

FINDINGS

718 N 6TH AVE

<u>Year</u>	<u>Uses</u>	<u>Source</u>
1920	Gustofson Alfred logger r	R.L. Polk Co Publishers

720 N 6TH AVE

<u>Year</u>	<u>Uses</u>	<u>Source</u>	
1985	Steendahl John R	R. L. Polk Co. Publisher	Image pg. A26
1981	Steendahl John R	R. L. Polk Co. Publisher	Image pg. A27
1975	Vacant	R.L. Polk Co. Publishers	Image pg. A45

721 N 6TH AVE

<u>Year</u>	<u>Uses</u>	<u>Source</u>	
1985	Vacant	R. L. Polk Co. Publisher	Image pg. A26
1981	Bannister Fred	R. L. Polk Co. Publisher	Image pg. A27
1975	Bannister Fred	R.L. Polk Co. Publishers	Image pg. A45

723 N 6TH AVE

<u>Year</u>	<u>Uses</u>	<u>Source</u>
1925	N We arl car rpr r	R.L. Polk Co Publishers
	Menz BTuno clk r	R.L. Polk Co Publishers
	Fred Mamie car rpr h	R.L. Polk Co Publishers
	Zadra Cinto P Winifred mach h	R.L. Polk Co Publishers
1920	Zadra Fred Mannie carman h	R.L. Polk Co Publishers

N 8TH AVE

700 N 8TH AVE

<u>Year</u>	<u>Uses</u>	<u>Source</u>	
1955	deopt	R.L. Polk Co Publishers	Image pg. A78
	City Light stores receiving	R.L. Polk Co Publishers	Image pg. A78

706 N 8TH AVE

<u>Year</u>	<u>Uses</u>	<u>Source</u>	
1975	City Light Stores Rec Dept	R.L. Polk Co. Publishers	Image pg. A46
1970	CITY LIGHT STORES REC DEPT M	R.L. Polk Co Publishers	Image pg. A54
1966	CITY LIGHT STORES REC	R.L. Polk Co Publishers	Image pg. A62
	DEPT	R.L. Polk Co Publishers	Image pg. A62
1960	City Light stores receiving	R.L. Polk Co Publishers	Image pg. A70
	dept	R.L. Polk Co Publishers	Image pg. A70
1951	City Light stores receiving	R.L. Polk Co Publishers	Image pg. A86
	dept	R.L. Polk Co Publishers	Image pg. A86

FINDINGS

<u>Year</u>	<u>Uses</u>	<u>Source</u>	
1944	Puget Sound Power	R. L. Polk & Co.	Image pg. A94
	Light Co stores receiving dept	R. L. Polk & Co.	Image pg. A94
1940	Puget Sound Power	R.L. Polk Co publishers	Image pg. A101
	Light Co stores receiving dept	R.L. Polk Co publishers	Image pg. A101
	ing dept	R.L. Polk Co publishers	Image pg. A101
	ing dept	R.L. Polk Co publishers	Image pg. A102

720 N 8TH AVE

<u>Year</u>	<u>Uses</u>	<u>Source</u>	
1966	TERRAZZO CO INC WHSE	R.L. Polk Co Publishers	Image pg. A62
	NORTHWEST MARBLE F	R.L. Polk Co Publishers	Image pg. A62

724 N 8TH AVE

<u>Year</u>	<u>Uses</u>	<u>Source</u>	
1975	City Light Garage	R.L. Polk Co. Publishers	Image pg. A46
1970	CITY LIGHT GARAG	R.L. Polk Co Publishers	Image pg. A54
1966	CITY LIGHT GARAGE	R.L. Polk Co Publishers	Image pg. A62
1960	City Light garage	R.L. Polk Co Publishers	Image pg. A70
1955	City Light garage	R.L. Polk Co Publishers	Image pg. A78
1951	City Light garage	R.L. Polk Co Publishers	Image pg. A86
1944	intersect	R. L. Polk & Co.	Image pg. A94
	Valley Aloha and Ward	R. L. Polk & Co.	Image pg. A94
	Light Co garage	R. L. Polk & Co.	Image pg. A94
	Puget Sound Power	R. L. Polk & Co.	Image pg. A94
1940	Light Co garage	R.L. Polk Co publishers	Image pg. A102
	Puget Sound Power	R.L. Polk Co publishers	Image pg. A102
1925	Kaminski Peter electn r	R.L. Polk Co Publishers	

N AURORA AVE

601 N AURORA AVE

<u>Year</u>	<u>Uses</u>	<u>Source</u>	
2005	Citlans Cmsn On Human Rght	Cole Information Services	Image pg. A3
	4 Church ol Sctngyol Wshngtn	Cole Information Services	Image pg. A3
1996	MOSTLY MUFFINS	R.L. Polk Co. Publishers	Image pg. A12
	INTERNATIONAL INC	R.L. Polk Co. Publishers	Image pg. A12
	DOCUMENTS	R.L. Polk Co. Publishers	Image pg. A12
	ADVERTISING	R.L. Polk Co. Publishers	Image pg. A12
	AUGUSTAVO BURRUS	R.L. Polk Co. Publishers	Image pg. A12
1990	Financial Controls Inc comp software	R.L. Polk Co. Publishers	Image pg. A16

FINDINGS

<u>Year</u>	<u>Uses</u>	<u>Source</u>	
1990	Vacant	R.L. Polk Co. Publishers	Image pg. A16
	bldg A A A Coffee Service	R.L. Polk Co. Publishers	Image pg. A16
	Six Hundred One Aurora N Bldg ofc	R.L. Polk Co. Publishers	Image pg. A16
1986	Six Hundred One Aurora N Bldg ofc	R.L. Polk Co. Publishers	Image pg. A22
	A A A Coffee Service ofc coffee serv	R.L. Polk Co. Publishers	Image pg. A22
	Vacant	R.L. Polk Co. Publishers	Image pg. A22
	Financial Controls Inc comp serv	R.L. Polk Co. Publishers	Image pg. A22
1980	SineIn Towing lofcl	R.L. Polk Co. Publishers	Image pg. A31
	Six Hundred One Aurora N Bldg ofc bldg	R.L. Polk Co. Publishers	Image pg. A31
1970	VACANT	R.L. Polk Co Publishers	Image pg. A55
1966	WASHINGTON TECHNICAL INSTITUTE SCH AT	R.L. Polk Co Publishers	Image pg. A63
	MISS AMERICA SCHOOL OF CHARM	R.L. Polk Co Publishers	Image pg. A63
		R.L. Polk Co Publishers	Image pg. A63

620 N AURORA AVE

<u>Year</u>	<u>Uses</u>	<u>Source</u>	
1996	MSB DESIGN	R.L. Polk Co. Publishers	Image pg. A12
	SMITH & JONES INC	R.L. Polk Co. Publishers	Image pg. A12
	SPANGLER CREATIVE	R.L. Polk Co. Publishers	Image pg. A12
1990	Rose Sportswear	R.L. Polk Co. Publishers	Image pg. A16
	Ginsberg Norman Inc do importer	R.L. Polk Co. Publishers	Image pg. A16
1980	Vacnit	R.L. Polk Co. Publishers	Image pg. A31
1975	Rose Display Fixture Co store ilxtures	R.L. Polk Co. Publishers	Image pg. A47
1970	ZEPHYR ALUMINUM CO PRODS MFRS AT	R.L. Polk Co Publishers	Image pg. A55
1966	GREATER SEATTLE INC	R.L. Polk Co Publishers	Image pg. A63
	JUNIOR ACHIEVEMENT OF	R.L. Polk Co Publishers	Image pg. A63

632 N AURORA AVE

<u>Year</u>	<u>Uses</u>	<u>Source</u>	
1980	Applied Data Service data processing	R.L. Polk Co. Publishers	Image pg. A32

702 N AURORA AVE

<u>Year</u>	<u>Uses</u>	<u>Source</u>	
1990	Aurora Entrance	R.L. Polk Co. Publishers	Image pg. A16
	Seven Hundred One Dexter Bldg	R.L. Polk Co. Publishers	Image pg. A16
1986	Aurora Entrance	R.L. Polk Co. Publishers	Image pg. A22
	Seven Hundred One Dexter Bldg	R.L. Polk Co. Publishers	Image pg. A22
1980	Vacant	R.L. Polk Co. Publishers	Image pg. A33

FINDINGS

<u>Year</u>	<u>Uses</u>	<u>Source</u>	
1975	Murphys Restaurant	R.L. Polk Co. Publishers	Image pg. A47
1970	HIPPOPOTAMUS RESTAURANT AT	R.L. Polk Co Publishers	Image pg. A55
1966	HIPPOPOTAMUS RESTAURANT AT	R.L. Polk Co Publishers	Image pg. A63

707 N AURORA AVE

<u>Year</u>	<u>Uses</u>	<u>Source</u>	
1996	Hady Willam 431 C	R.L. Polk Co. Publishers	Image pg. A12
1990	Hardy Wm	R.L. Polk Co. Publishers	Image pg. A16
1986	Dickinson B G	R.L. Polk Co. Publishers	Image pg. A22
1980	Dickinson B G	R.L. Polk Co. Publishers	Image pg. A33
1975	Dickinson B	R.L. Polk Co. Publishers	Image pg. A47
1970	GARRIGAN OANL	R.L. Polk Co Publishers	Image pg. A55
1966	BANCHERO ERNEST G	R.L. Polk Co Publishers	Image pg. A63

709 N AURORA AVE

<u>Year</u>	<u>Uses</u>	<u>Source</u>	
1990	Fuller Dorothy	R.L. Polk Co. Publishers	Image pg. A16
1986	No Return	R.L. Polk Co. Publishers	Image pg. A22
1980	Pullet Leroy	R.L. Polk Co. Publishers	Image pg. A33
1975	Fuller Le Roy W	R.L. Polk Co. Publishers	Image pg. A47
1970	KING DANL L AT	R.L. Polk Co Publishers	Image pg. A55
1966	LOONEY JOHN	R.L. Polk Co Publishers	Image pg. A63

712 N AURORA AVE

<u>Year</u>	<u>Uses</u>	<u>Source</u>	
2005	Fulcrum Technologies	Cole Information Services	Image pg. A3
1996	KISW	R.L. Polk Co. Publishers	Image pg. A12
1990	K I S W F M Radio	R.L. Polk Co. Publishers	Image pg. A16
1986	K I S W F M Radio	R.L. Polk Co. Publishers	Image pg. A22
1980	Harley Davidson Of Seattle mtrcycle ala & serv	R.L. Polk Co. Publishers	Image pg. A33
1975	Vacant	R.L. Polk Co. Publishers	Image pg. A47
1970	U 7 INC NOTRE DAME RACE TEAM AT	R.L. Polk Co Publishers	Image pg. A55
1966	VACANT	R.L. Polk Co Publishers	Image pg. A63

721 N AURORA AVE

<u>Year</u>	<u>Uses</u>	<u>Source</u>	
2005	Sarat Mc A nn 03 e	Cole Information Services	Image pg. A4
	Sarah A 1hiers	Cole Information Services	Image pg. A4
1990	Civic Center Waterbed Spa Motel	R.L. Polk Co. Publishers	Image pg. A16

FINDINGS

<u>Year</u>	<u>Uses</u>	<u>Source</u>	
1986	Civic Center Waterbed Spa Motel	R.L. Polk Co. Publishers	Image pg. A22
1980	Civic Centre Waterbed Motel	R.L. Polk Co. Publishers	Image pg. A33
1975	Civic Centre Motel	R.L. Polk Co. Publishers	Image pg. A47
1970	CIVIC CENTRE MOTEL	R.L. Polk Co Publishers	Image pg. A55
1966	CIVIC CENTER MOTEL AT	R.L. Polk Co Publishers	Image pg. A63
	ELLS HELEN E MRS	R.L. Polk Co Publishers	Image pg. A63
	ELLS RAY JR AT	R.L. Polk Co Publishers	Image pg. A63

800 N AURORA AVE

<u>Year</u>	<u>Uses</u>	<u>Source</u>	
1990	Dags Drive In restr	R.L. Polk Co. Publishers	Image pg. A16
	Dags Sunset Corp Ofc restr	R.L. Polk Co. Publishers	Image pg. A16
1986	Dags Drive In restr	R.L. Polk Co. Publishers	Image pg. A22
	Dags Sunset Trading Corp Ofc restr	R.L. Polk Co. Publishers	Image pg. A22
1980	Dags Sunset Trading Corp Ofci restr	R.L. Polk Co. Publishers	Image pg. A33
	Dags Drive In restr	R.L. Polk Co. Publishers	Image pg. A33
1975	Dags Drive In Restaurant Inc Ofc	R.L. Polk Co. Publishers	Image pg. A47
1970	DAGS DRIVE IN RESTAURANT OFC AT	R.L. Polk Co Publishers	Image pg. A55

801 N AURORA AVE

<u>Year</u>	<u>Uses</u>	<u>Source</u>	
1990	Sarahs House Youth With A Mission recreation cntr	R.L. Polk Co. Publishers	Image pg. A16
1986	Center	R.L. Polk Co. Publishers	Image pg. A22
	Christian Temple Recreation	R.L. Polk Co. Publishers	Image pg. A22
1980	Christian Temple Recreation Centeri	R.L. Polk Co. Publishers	Image pg. A33
1975	Canine Beauty Shop	R.L. Polk Co. Publishers	Image pg. A47
1970	LEWIS METAL FABRICATORS INC AIR CONDITIONERS AT	R.L. Polk Co Publishers	Image pg. A55
1966	VACANT	R.L. Polk Co Publishers	Image pg. A63

804 N AURORA AVE

<u>Year</u>	<u>Uses</u>	<u>Source</u>	
1970	VACANT	R.L. Polk Co Publishers	Image pg. A55

805 N AURORA AVE

<u>Year</u>	<u>Uses</u>	<u>Source</u>	
1966	VACANT	R.L. Polk Co Publishers	Image pg. A63

FINDINGS

806 N AURORA AVE

<u>Year</u>	<u>Uses</u>	<u>Source</u>	
1975	Vacant	R.L. Polk Co. Publishers	Image pg. A47

807 N AURORA AVE

<u>Year</u>	<u>Uses</u>	<u>Source</u>	
2005	Studlo 3 Inc	Cole Information Services	Image pg. A5
1996	Be 11 David I	R.L. Polk Co. Publishers	Image pg. A12
	STUDIO 2 INC	R.L. Polk Co. Publishers	Image pg. A12
1990	Vacant	R.L. Polk Co. Publishers	Image pg. A16
1986	Miracle Auto Painting & Body Repair	R.L. Polk Co. Publishers	Image pg. A22
1980	Miracle Auto Painting & Body Repir	R.L. Polk Co. Publishers	Image pg. A33

821 N AURORA AVE

<u>Year</u>	<u>Uses</u>	<u>Source</u>	
1970	ALOHA SHELL SERVICE AT	R.L. Polk Co Publishers	Image pg. A55
1966	ALOHA SHELL SERVICE AT	R.L. Polk Co Publishers	Image pg. A63

N C 6TH

707 N C 6TH

<u>Year</u>	<u>Uses</u>	<u>Source</u>	
1935	Medica Vergil P d:iver Home Oil Co r	R.L. Polk Co Publishers	

N DEXTER AVE

530 N DEXTER AVE

<u>Year</u>	<u>Uses</u>	<u>Source</u>	
2005	Building	Cole Information Services	Image pg. A6
	B Arthur Murray School of Dance	Cole Information Services	Image pg. A6
	I B Rayn Dancer Enterprises Inc	Cole Information Services	Image pg. A6
1996	U S BANK 4710 COOS	R.L. Polk Co. Publishers	Image pg. A13
1990	Floors	R.L. Polk Co. Publishers	Image pg. A17
	2nd Fl Vacant	R.L. Polk Co. Publishers	Image pg. A17
	Peoples Natil Bank Of Wash Dexter & Broad St Br	R.L. Polk Co. Publishers	Image pg. A17
1986	Peoples Nati Bank Of Wash Dexter & Broad St Br	R.L. Polk Co. Publishers	Image pg. A23
1980	Peoples Nate Bank Of Wash Dexter & Broad St Br	R.L. Polk Co. Publishers	Image pg. A34
1975	Peoples National Bank Wash Dexter & Broad St Br	R.L. Polk Co. Publishers	Image pg. A48

FINDINGS

<u>Year</u>	<u>Uses</u>	<u>Source</u>	
1970	DEXTER & BROAD ST BR	R.L. Polk Co Publishers	Image pg. A56
	PEOPLES NATIONAL BANK WASH	R.L. Polk Co Publishers	Image pg. A56
1966	DEXTER & BROAD ST BR M	R.L. Polk Co Publishers	Image pg. A64
	PEOPLES NATIONAL BANK WASH	R.L. Polk Co Publishers	Image pg. A64

534 N DEXTER AVE

<u>Year</u>	<u>Uses</u>	<u>Source</u>	
1990	Thermal Efficiency Inc solar energy equip sys mrs dis	R.L. Polk Co. Publishers	Image pg. A17

601 N DEXTER AVE

<u>Year</u>	<u>Uses</u>	<u>Source</u>	
2005	Officeparts Lc	Cole Information Services	Image pg. A6
1996	COPIERS NORTHWEST	R.L. Polk Co. Publishers	Image pg. A13
1990	Rondeau Jim Warehouse fl covering whol	R.L. Polk Co. Publishers	Image pg. A17
1986	Seaport Chemicals Inc chemicals mtce supps	R.L. Polk Co. Publishers	Image pg. A23
1980	Domestic Supply Co kitchen cabta & appi	R.L. Polk Co. Publishers	Image pg. A34
1975	Domestic Supply Co kitchen cabta & appi	R.L. Polk Co. Publishers	Image pg. A48
1970	DOMESTIC SUPPLY CO KITCHEN CABTS AT	R.L. Polk Co Publishers	Image pg. A56
1966	DOMESTIC SUPPLY CO KITCHEN CABTS AT	R.L. Polk Co Publishers	Image pg. A64

605 N DEXTER AVE

<u>Year</u>	<u>Uses</u>	<u>Source</u>	
1996	STAGE PLAN INC	R.L. Polk Co. Publishers	Image pg. A13
1990	International New Stage Plan Inc display	R.L. Polk Co. Publishers	Image pg. A17
1986	Shah Safari Inc Warehouse	R.L. Polk Co. Publishers	Image pg. A23

623 N DEXTER AVE

<u>Year</u>	<u>Uses</u>	<u>Source</u>	
2005	Gusto Furniture	Cole Information Services	Image pg. A6
1980	Domestic Sup Whee	R.L. Polk Co. Publishers	Image pg. A34
1975	Vacant	R.L. Polk Co. Publishers	Image pg. A48
1970	CONTOUR LAMINATES INC MFG PLASTIC AT	R.L. Polk Co Publishers	Image pg. A56
1966	CONTOUR LAMINATES INC MFG PLASTIC AT	R.L. Polk Co Publishers	Image pg. A64

FINDINGS

650 N DEXTER AVE

<u>Year</u>	<u>Uses</u>	<u>Source</u>	
1970	DURHAM BETTER FIT AUTO UPHOLSTERY AT	R.L. Polk Co Publishers	Image pg. A56
1966	DURHAM BETTER FIT AUTO UPHOLSTERY AT	R.L. Polk Co Publishers	Image pg. A64

701 N DEXTER AVE

<u>Year</u>	<u>Uses</u>	<u>Source</u>	
2005	Building	Cole Information Services	Image pg. A6
	Aglng Wisdom	Cole Information Services	Image pg. A6
	Aurora 702 A Lmtd Prtnrshp	Cole Information Services	Image pg. A6
	Bart Paf	Cole Information Services	Image pg. A6
	Catalyst Marketing Inc	Cole Information Services	Image pg. A6
	+ Donna James	Cole Information Services	Image pg. A6
	Francis Co	Cole Information Services	Image pg. A6
	Gateway Construction Services Inc	Cole Information Services	Image pg. A6
	building	Cole Information Services	Image pg. A6
	Gray & Osborne Ps	Cole Information Services	Image pg. A6
	Hart Thomas Advertising	Cole Information Services	Image pg. A6
	Interlors Design International Inc	Cole Information Services	Image pg. A6
	Lafollette Designs Ino	Cole Information Services	Image pg. A6
	Lisa Erickson Lmhc	Cole Information Services	Image pg. A6
	06 Muscular Dystrophy Associatlon	Cole Information Services	Image pg. A6
	New Brunswick Capital Corp	Cole Information Services	Image pg. A6
	Olymplc Assocs	Cole Information Services	Image pg. A6
	Risk Bloc Consultancy	Cole Information Services	Image pg. A6
	Rothert Ron Insurance Inc	Cole Information Services	Image pg. A6
	Royal Alrutlan Seafoods Inc	Cole Information Services	Image pg. A6
Travls Fitzmaurice & Assocs Inc	Cole Information Services	Image pg. A6	
building	Cole Information Services	Image pg. A6	
Weeks Robert	Cole Information Services	Image pg. A6	
+ Westcon Capital	Cole Information Services	Image pg. A6	
Yvonne J Owen Phde	Cole Information Services	Image pg. A6	
1996	BART PAFF PHD	R.L. Polk Co. Publishers	Image pg. A13
	BRODERICK ARCHITECTS	R.L. Polk Co. Publishers	Image pg. A13
	DAVID YORK	R.L. Polk Co. Publishers	Image pg. A13
	FRANCIS & CO	R.L. Polk Co. Publishers	Image pg. A13
	GRAY & OSBORNE INC	R.L. Polk Co. Publishers	Image pg. A13
	INTERIOR DESIGN INTL	R.L. Polk Co. Publishers	Image pg. A13

FINDINGS

<u>Year</u>	<u>Uses</u>	<u>Source</u>	
1996	INTERSEA FISHERIES	R.L. Polk Co. Publishers	Image pg. A13
	WEST INC	R.L. Polk Co. Publishers	Image pg. A13
	L & N PROPERTIES 43 S 2 COOS	R.L. Polk Co. Publishers	Image pg. A13
	LA FOLLETTE DESIGNS	R.L. Polk Co. Publishers	Image pg. A13
	MARTY ROSELIUS	R.L. Polk Co. Publishers	Image pg. A13
	DESIGN	R.L. Polk Co. Publishers	Image pg. A13
	MEDRECS COPYING SVC	R.L. Polk Co. Publishers	Image pg. A13
	INC 4352 COOS 28 S 1420	R.L. Polk Co. Publishers	Image pg. A13
	MUSCULAR DYSTROPHY ASSN 4352 COOS	R.L. Polk Co. Publishers	Image pg. A13
	NTM INC	R.L. Polk Co. Publishers	Image pg. A13
	OLYMPIC ASSOCIATES	R.L. Polk Co. Publishers	Image pg. A13
	ROBERT WEEKS	R.L. Polk Co. Publishers	Image pg. A13
	ROYAL ALEUTIAN	R.L. Polk Co. Publishers	Image pg. A13
	SEAFOODS INC	R.L. Polk Co. Publishers	Image pg. A13
	SEATTLE MAGAZINE	R.L. Polk Co. Publishers	Image pg. A13
	THIRTEEN COINS	R.L. Polk Co. Publishers	Image pg. A13
	RESTAURANT	R.L. Polk Co. Publishers	Image pg. A13
	WILLIAM J BOYCE	R.L. Polk Co. Publishers	Image pg. A13
	YVONNE J OWEN PHD 4362 COOS	R.L. Polk Co. Publishers	Image pg. A13
	Blades Will 435 4 52 COOS	R.L. Polk Co. Publishers	Image pg. A13
	Boyce Willm J	R.L. Polk Co. Publishers	Image pg. A13
	Franc Is Horace C	R.L. Polk Co. Publishers	Image pg. A13
	Nordhnm A	R.L. Polk Co. Publishers	Image pg. A13
Omen Y onn J Pall Bed 4352 COOS	R.L. Polk Co. Publishers	Image pg. A13	
1990	Seven Hundred One Dexter Bldg Sebco	R.L. Polk Co. Publishers	Image pg. A17
	Vacant	R.L. Polk Co. Publishers	Image pg. A17
	Olympic Associates Inc archt & eng	R.L. Polk Co. Publishers	Image pg. A17
	Vacant	R.L. Polk Co. Publishers	Image pg. A17
	Royal Photography	R.L. Polk Co. Publishers	Image pg. A17
	Vacant	R.L. Polk Co. Publishers	Image pg. A17
	American Service Bureau med ins exam	R.L. Polk Co. Publishers	Image pg. A17
	Reeder Clifton L phys	R.L. Polk Co. Publishers	Image pg. A17
	Vacant	R.L. Polk Co. Publishers	Image pg. A17
	Gray & Osborne Inc P S consulting engineers	R.L. Polk Co. Publishers	Image pg. A17
	Medrecs Copying Service Inc copying serv	R.L. Polk Co. Publishers	Image pg. A17
	Vacant	R.L. Polk Co. Publishers	Image pg. A17
Hart Thomas Advertising	R.L. Polk Co. Publishers	Image pg. A17	

FINDINGS

<u>Year</u>	<u>Uses</u>	<u>Source</u>	
1990	Glad Construction Group The geni contrs	R.L. Polk Co. Publishers	Image pg. A17
	Broderick Architects	R.L. Polk Co. Publishers	Image pg. A17
	Tacher Company Inc The broadcast rep	R.L. Polk Co. Publishers	Image pg. A17
	Weeks Robt psych	R.L. Polk Co. Publishers	Image pg. A17
	York David psych	R.L. Polk Co. Publishers	Image pg. A17
	Thirteen Coins Inc restr	R.L. Polk Co. Publishers	Image pg. A17
	Boyce Wm J lwyr	R.L. Polk Co. Publishers	Image pg. A17
	Wicat Systems Inc comp based training	R.L. Polk Co. Publishers	Image pg. A17
	H C A Consulting Associates conslts	R.L. Polk Co. Publishers	Image pg. A17
	House Peter conslit	R.L. Polk Co. Publishers	Image pg. A17
	Francis & Company cp	R.L. Polk Co. Publishers	Image pg. A17
	Interior Design International Inc int dec	R.L. Polk Co. Publishers	Image pg. A17
	Signature Design Inc int dec	R.L. Polk Co. Publishers	Image pg. A17
	La Follette Designs Inc	R.L. Polk Co. Publishers	Image pg. A17
	Roselius Marty Design graphic	R.L. Polk Co. Publishers	Image pg. A17
	Northwest Traffic Management Inc ship conslts	R.L. Polk Co. Publishers	Image pg. A17
	Science And Engineering Associates Inc eng conslt	R.L. Polk Co. Publishers	Image pg. A17
	Vacant	R.L. Polk Co. Publishers	Image pg. A17
	Isaacson Group Ltd investments	R.L. Polk Co. Publishers	Image pg. A17
	1986	Seven Hundred One Dexter Bldg Sebco	R.L. Polk Co. Publishers
Cascade Energy Systems		R.L. Polk Co. Publishers	Image pg. A23
Olympic Assocs Co		R.L. Polk Co. Publishers	Image pg. A23
Dean Pfeffer Ingram ins		R.L. Polk Co. Publishers	Image pg. A23
Chute Engineering		R.L. Polk Co. Publishers	Image pg. A23
American Service Bureau		R.L. Polk Co. Publishers	Image pg. A23
Reeder Clifton L phys		R.L. Polk Co. Publishers	Image pg. A23
Francis & Co cp		R.L. Polk Co. Publishers	Image pg. A23
Puget Sound Accounting		R.L. Polk Co. Publishers	Image pg. A23
James Associates The cpa		R.L. Polk Co. Publishers	Image pg. A23
Gray & Osborne Inc P S consulting engineers		R.L. Polk Co. Publishers	Image pg. A23
Medreco Copying Service Inc atty serv		R.L. Polk Co. Publishers	Image pg. A23
Thomas Hart Advertising		R.L. Polk Co. Publishers	Image pg. A23
Glad Construction Group The genl contrs		R.L. Polk Co. Publishers	Image pg. A23
W 3 C Technology Group Inc		R.L. Polk Co. Publishers	Image pg. A23
No Return		R.L. Polk Co. Publishers	Image pg. A23
Science And Engineering Associates Inc		R.L. Polk Co. Publishers	Image pg. A23

FINDINGS

<u>Year</u>	<u>Uses</u>	<u>Source</u>	
1986	Fortune Group Limited real est syndications	R.L. Polk Co. Publishers	Image pg. A23
	Isaacson Group Ltd sas	R.L. Polk Co. Publishers	Image pg. A23

710 N DEXTER AVE

<u>Year</u>	<u>Uses</u>	<u>Source</u>	
2005	Build Ing	Cole Information Services	Image pg. A7

715 N DEXTER AVE

<u>Year</u>	<u>Uses</u>	<u>Source</u>	
2005	Image Building & Design	Cole Information Services	Image pg. A7
	4 Continental Detail Auto	Cole Information Services	Image pg. A7
1996	DESIGN	R.L. Polk Co. Publishers	Image pg. A13
	Fort nall Tony W	R.L. Polk Co. Publishers	Image pg. A13
	ROBERT MADSEN DESIGN	R.L. Polk Co. Publishers	Image pg. A13
	IMAGINE BUILDING	R.L. Polk Co. Publishers	Image pg. A13
	RESTORATION	R.L. Polk Co. Publishers	Image pg. A13
	HURLEYS ANTIQUE	R.L. Polk Co. Publishers	Image pg. A13
	3 D PRODUCTIONS	R.L. Polk Co. Publishers	Image pg. A13

717 N DEXTER AVE

<u>Year</u>	<u>Uses</u>	<u>Source</u>	
2005	Auto Service Europa Inc	Cole Information Services	Image pg. A7
1996	AUTO SERVICE EUROPA	R.L. Polk Co. Publishers	Image pg. A13
1990	Complete Automotive european car repr	R.L. Polk Co. Publishers	Image pg. A17
	Bovo Auto Brokers car sas	R.L. Polk Co. Publishers	Image pg. A17
1986	Complete Automotive european car repr	R.L. Polk Co. Publishers	Image pg. A23
1980	Western Electronics Co Inc	R.L. Polk Co. Publishers	Image pg. A34
1975	Western Electronica Co Inc	R.L. Polk Co. Publishers	Image pg. A48
1970	WESTERN ELECTRONICS CO INC AT	R.L. Polk Co Publishers	Image pg. A56
1966	WESTERN ELECTRONICS CO INC AT	R.L. Polk Co Publishers	Image pg. A64

800 N DEXTER AVE

<u>Year</u>	<u>Uses</u>	<u>Source</u>	
1996	A & W DELIVERY	R.L. Polk Co. Publishers	Image pg. A13

801 N DEXTER AVE

<u>Year</u>	<u>Uses</u>	<u>Source</u>	
1986	Korry Electronics Mfg Div aircraft cockpit displays	R.L. Polk Co. Publishers	Image pg. A23
1980	Wesmar Whse	R.L. Polk Co. Publishers	Image pg. A34

FINDINGS

<u>Year</u>	<u>Uses</u>	<u>Source</u>	
1975	In Shops gift	R.L. Polk Co. Publishers	Image pg. A48
1970	TOWN AND COUNTRY	R.L. Polk Co Publishers	Image pg. A56
	DISTRIBUTORS INC BLDG MATLS WHOL M	R.L. Polk Co Publishers	Image pg. A56
1966	LORNTY INVESTMENT CO INC AT	R.L. Polk Co Publishers	Image pg. A64
	UNIVERSAL FURNACE CO OIL FURNACES AT	R.L. Polk Co Publishers	Image pg. A64
	UNIVERSAL OIL DELIVERY INCZ HTG OIL AT	R.L. Polk Co Publishers	Image pg. A64

810 N DEXTER AVE

<u>Year</u>	<u>Uses</u>	<u>Source</u>	
1990	Vacant	R.L. Polk Co. Publishers	Image pg. A17
1986	Seattle School District No	R.L. Polk Co. Publishers	Image pg. A23
	facilities dept & dev serv	R.L. Polk Co. Publishers	Image pg. A23
1980	Seattle School District No I Facilities Dept	R.L. Polk Co. Publishers	Image pg. A34
1975	Seattle School District No I Facilities Dept	R.L. Polk Co. Publishers	Image pg. A48
1970	1MTCE SHOPS	R.L. Polk Co Publishers	Image pg. A56
	SEATTLE SCHOOL DISTRICT NO	R.L. Polk Co Publishers	Image pg. A56
1966	1 MTCE SHOPS AT	R.L. Polk Co Publishers	Image pg. A64
	SEATTLE SCHOOL DISTRICT NC	R.L. Polk Co Publishers	Image pg. A64

815 N DEXTER AVE

<u>Year</u>	<u>Uses</u>	<u>Source</u>	
1975	Lonie Dione	R.L. Polk Co. Publishers	Image pg. A48
1970	DE WOLFE F CHARLES AT	R.L. Polk Co Publishers	Image pg. A56

819 N DEXTER AVE

<u>Year</u>	<u>Uses</u>	<u>Source</u>	
1975	Smoith L	R.L. Polk Co. Publishers	Image pg. A48
	Leeotta Lucius	R.L. Polk Co. Publishers	Image pg. A48
	Laue L A	R.L. Polk Co. Publishers	Image pg. A48
1970	MAC LAUGHLIN TED AT	R.L. Polk Co Publishers	Image pg. A56
	LEEOTTA LUCIUS AT	R.L. Polk Co Publishers	Image pg. A56
	BLACKFORD ALBERT	R.L. Polk Co Publishers	Image pg. A56
1966	MAC LAUGHLIN TED AT	R.L. Polk Co Publishers	Image pg. A64
	SWARVA GEO L	R.L. Polk Co Publishers	Image pg. A64
	LEBEN KAREN	R.L. Polk Co Publishers	Image pg. A64

FINDINGS

823 N DEXTER AVE

<u>Year</u>	<u>Uses</u>	<u>Source</u>	
1975	Vacant	R.L. Polk Co. Publishers	Image pg. A48

825 N DEXTER AVE

<u>Year</u>	<u>Uses</u>	<u>Source</u>	
1970	BARRY JAMES E LWYR AT	R.L. Polk Co Publishers	Image pg. A56
	ODONNELL 6 FONK INSURANCE AT	R.L. Polk Co Publishers	Image pg. A56
1966	TROUSOALE JACK CO INS AT	R.L. Polk Co Publishers	Image pg. A64

R Y St

631 R Y St

<u>Year</u>	<u>Uses</u>	<u>Source</u>
1920	OSTRANDER Raymond E lawyer	R.L. Polk Co Publishers

RA St

639 RA St

<u>Year</u>	<u>Uses</u>	<u>Source</u>
1925	Mulcahy Edith E Mrs insp Bon Marche h	R.L. Polk Co Publishers
	Hannah H wid Jno drsmkr h	R.L. Polk Co Publishers

811 RA St

<u>Year</u>	<u>Uses</u>	<u>Source</u>
1930	Norgaurd Alma wid Martin h	R.L. Polk Co Publishers

815 RA St

<u>Year</u>	<u>Uses</u>	<u>Source</u>
1930	Mountaineers Inc Edmund S Meany pres	R.L. Polk Co Publishers
	MOUNTAIN Wm J Cath clk Co Auditor h	R.L. Polk Co Publishers
	Harry M Meyers sec club rooms 1015	R.L. Polk Co Publishers

Ray St

814 Ray St

<u>Year</u>	<u>Uses</u>	<u>Source</u>
1925	Mac Mary A sten M .& M Terminal 814	R.L. Polk Co Publishers

FINDINGS

RE St

610 RE St

<u>Year</u>	<u>Uses</u>	<u>Source</u>
1925	FISK: Willard C Dorothy auto rpr	R.L. Polk Co Publishers

810 RE St

<u>Year</u>	<u>Uses</u>	<u>Source</u>
1930	Aldridge H Homer Frances C dentist	R.L. Polk Co Publishers
	Aldridge Harvey H Ida V trmn SMRy h 5635	R.L. Polk Co Publishers

ROY

608 ROY

<u>Year</u>	<u>Uses</u>	<u>Source</u>	
1940	Morris Vernon J	R.L. Polk Co publishers	Image pg. A103
	Dahl Selma Mrs	R.L. Polk Co publishers	Image pg. A103
1935	PHILLIPS Lee Martha elev opr h	R.L. Polk Co Publishers	
1930	PHILLIPS Lee Martha E hlpr SGCo h	R.L. Polk Co Publishers	
	Ghiglizza Peitro r	R.L. Polk Co Publishers	
1925	Stoker Tillie wid Jno W h	R.L. Polk Co Publishers	
	Sioblom Mathilda S wid Jno h	R.L. Polk Co Publishers	

610 ROY

<u>Year</u>	<u>Uses</u>	<u>Source</u>	
1940	Hansen Clarence M	R.L. Polk Co publishers	Image pg. A103
	Vacant	R.L. Polk Co publishers	Image pg. A103
1925	Babin Hugh Edna fishermn h	R.L. Polk Co Publishers	

614 ROY

<u>Year</u>	<u>Uses</u>	<u>Source</u>	
1960	Vacant	R.L. Polk Co Publishers	Image pg. A71
	Rob Roy Apartments A AT	R.L. Polk Co Publishers	Image pg. A71
	Vacant	R.L. Polk Co Publishers	Image pg. A71
	Vacant	R.L. Polk Co Publishers	Image pg. A71
	Fenske N A	R.L. Polk Co Publishers	Image pg. A71
	Pete Pattie	R.L. Polk Co Publishers	Image pg. A71
	Johnson Albert	R.L. Polk Co Publishers	Image pg. A71
	Bell Myrtle Mrs	R.L. Polk Co Publishers	Image pg. A71
1955	Rob Roy Apartments	R.L. Polk Co Publishers	Image pg. A79

FINDINGS

<u>Year</u>	<u>Uses</u>	<u>Source</u>	
1955	Collyer Adealia Mrs	R.L. Polk Co Publishers	Image pg. A79
	ROY Contd	R.L. Polk Co Publishers	Image pg. A79
	Koukol Ann	R.L. Polk Co Publishers	Image pg. A79
	Smith Alah	R.L. Polk Co Publishers	Image pg. A79
	Pete Pattie	R.L. Polk Co Publishers	Image pg. A79
	Walston Virginia Mrs	R.L. Polk Co Publishers	Image pg. A79
	Yunkus Walter	R.L. Polk Co Publishers	Image pg. A79
	I Vacant	R.L. Polk Co Publishers	Image pg. A79
1940	Rob Roy Apartments	R.L. Polk Co publishers	Image pg. A104
	Thompson Virginia V mgr	R.L. Polk Co publishers	Image pg. A104
	Aune Geo	R.L. Polk Co publishers	Image pg. A104
	Castellarin Eug E	R.L. Polk Co publishers	Image pg. A104
	Hastings Virginia	R.L. Polk Co publishers	Image pg. A104
	Patterson Roy E	R.L. Polk Co publishers	Image pg. A104
	Reinke Robt S	R.L. Polk Co publishers	Image pg. A104
1935	CLARK Chas V Mabel M cook h	R.L. Polk Co Publishers	
	HENDERSON Harvey L Amelia musician h	R.L. Polk Co Publishers	
	Irwin Everett E Katy h	R.L. Polk Co Publishers	
	Ruffner Genevieve bkpr h	R.L. Polk Co Publishers	
	THOMPSON Virginia V mgr Rob Roy Apts h	R.L. Polk Co Publishers	
1930	John C trnmn SMRy r	R.L. Polk Co Publishers	
	Heindel Dani r	R.L. Polk Co Publishers	
1925	Bevilacqua Berto Lillie la bh	R.L. Polk Co Publishers	

700 ROY

<u>Year</u>	<u>Uses</u>	<u>Source</u>	
1955	Seattle Mierchants Towel	R.L. Polk Co Publishers	Image pg. A79
	Supply Co	R.L. Polk Co Publishers	Image pg. A79

722 ROY

<u>Year</u>	<u>Uses</u>	<u>Source</u>	
1925	MOODY Fritz Myrtle Indy wkr h	R.L. Polk Co Publishers	
1920	ERICKSON Augusta h	R.L. Polk Co Publishers	
	ERICKSON Lillian B elk r	R.L. Polk Co Publishers	

760 ROY

<u>Year</u>	<u>Uses</u>	<u>Source</u>	
1960	Seattle Merchants Towel Sup Co A AT	R.L. Polk Co Publishers	Image pg. A71

FINDINGS

<u>Year</u>	<u>Uses</u>	<u>Source</u>	
1940	Merchant Towel Supply Co	R.L. Polk Co publishers	Image pg. A104
1935	MERCHANTS Towel Supply Co Russell S Mitchell sec treasmgr	R.L. Polk Co Publishers	

770 ROY

<u>Year</u>	<u>Uses</u>	<u>Source</u>	
1960	American Linen Sup Co a AT	R.L. Polk Co Publishers	Image pg. A71
1955	American Linen Supply Co	R.L. Polk Co Publishers	Image pg. A79
1940	Seattle Towel Supply Co	R.L. Polk Co publishers	Image pg. A104
	American Linen Supply Co	R.L. Polk Co publishers	Image pg. A104
	Maryatt Electric Laundry	R.L. Polk Co publishers	Image pg. A104
1935	Maryatt v pres	R.L. Polk Co Publishers	
	Huddle Francis. M Frances M driver h 2367	R.L. Polk Co Publishers	
	Ray driver r	R.L. Polk Co Publishers	
	Bean Alvin L collr h	R.L. Polk Co Publishers	
	AMERICAN Linen Supply Co Chas W Maryatt pres Roy L Maryatt sec treas	R.L. Polk Co Publishers	
1930	JOHANSON Paula Indrs r	R.L. Polk Co Publishers	
	Maryatt Electric Laundry Roy L Maryatt pres Chas W Maryatt v pres	R.L. Polk Co Publishers	
	Cundy Morton C decorator MD&SCo r 4402	R.L. Polk Co Publishers	
	AMERICAN Linen Supply Co Chas W Maryatt pres Roy L Maryatt sec treas	R.L. Polk Co Publishers	
	BAY Mary Indrs r	R.L. Polk Co Publishers	
	Boyd Ann Indrs Maryatt Elec Lndy r	R.L. Polk Co Publishers	
	Crumpacker Ida Indrs Maryatt Elec Lndy r	R.L. Polk Co Publishers	
	Cundy Jas Vivian collr Merchants Towel Supply Co r	R.L. Polk Co Publishers	

801 ROY

<u>Year</u>	<u>Uses</u>	<u>Source</u>	
1955	Erickson Painting & Dec Co	R.L. Polk Co Publishers	Image pg. A79

802 ROY

<u>Year</u>	<u>Uses</u>	<u>Source</u>	
1960	City Light Underground Div A M	R.L. Polk Co Publishers	Image pg. A71
1955	City Light line dept	R.L. Polk Co Publishers	Image pg. A79
1940	Light Co line constr hd	R.L. Polk Co publishers	Image pg. A104
	Puget Sound Power	R.L. Polk Co publishers	Image pg. A104

FINDINGS

806 ROY

<u>Year</u>	<u>Uses</u>	<u>Source</u>	
1960	City Light storeroom	R.L. Polk Co Publishers	Image pg. A71
1955	City Light storeroom	R.L. Polk Co Publishers	Image pg. A79

807 ROY

<u>Year</u>	<u>Uses</u>	<u>Source</u>	
1955	Foley Sign Co	R.L. Polk Co Publishers	Image pg. A79

Roy apt 28

612 Roy apt 28

<u>Year</u>	<u>Uses</u>	<u>Source</u>
1935	Mc Sam L Regina blksmith	R.L. Polk Co Publishers

ROY ST

600 ROY ST

<u>Year</u>	<u>Uses</u>	<u>Source</u>	
1951	Vacant	R.L. Polk Co Publishers	Image pg. A87

601 ROY ST

<u>Year</u>	<u>Uses</u>	<u>Source</u>
2013	FOUR POINTS BY SHERIDAN	Cole Information Services
	FOUR POINTS BY SHERATON DOWNTOWN SEA	Cole Information Services
2008	COMFORT SUITES	Cole Information Services

608 ROY ST

<u>Year</u>	<u>Uses</u>	<u>Source</u>	
1951	Steward R C GA	R.L. Polk Co Publishers	Image pg. A87
	Grealish Patk E AL	R.L. Polk Co Publishers	Image pg. A87

ROY St

608 ROY St

<u>Year</u>	<u>Uses</u>	<u>Source</u>	
1944	Steward Richd C	R. L. Polk & Co.	Image pg. A95
	Dahl Selma P Mrs	R. L. Polk & Co.	Image pg. A95

FINDINGS

ROY ST

610 ROY ST

<u>Year</u>	<u>Uses</u>	<u>Source</u>	
1951	Frazzini E C	R.L. Polk Co Publishers	Image pg. A87
	Lutz E J	R.L. Polk Co Publishers	Image pg. A87

ROY St

610 ROY St

<u>Year</u>	<u>Uses</u>	<u>Source</u>	
1944	Fadden Helen M	R. L. Polk & Co.	Image pg. A95
	Lutz Edw J	R. L. Polk & Co.	Image pg. A95

ROY ST

614 ROY ST

<u>Year</u>	<u>Uses</u>	<u>Source</u>	
1970	VACANT	R.L. Polk Co Publishers	Image pg. A57
1966	ROB ROY APARTMENTS	R.L. Polk Co Publishers	Image pg. A65
	DUNCAN BERTHA MRS	R.L. Polk Co Publishers	Image pg. A65
	JOHNSON SELMA MRS AT	R.L. Polk Co Publishers	Image pg. A65
	SUNCHERO GIOBATA	R.L. Polk Co Publishers	Image pg. A65
	PETE PATTIE AT	R.L. Polk Co Publishers	Image pg. A65
	CHRISTENSEN D S	R.L. Polk Co Publishers	Image pg. A65
	SAVAGE RUTH A MRS	R.L. Polk Co Publishers	Image pg. A65
	VACANT	R.L. Polk Co Publishers	Image pg. A65
1951	Rob Roy Apartments	R.L. Polk Co Publishers	Image pg. A87
	Graham E E Mrs	R.L. Polk Co Publishers	Image pg. A87
	Fraser A J GA	R.L. Polk Co Publishers	Image pg. A87
	Lambert Robt	R.L. Polk Co Publishers	Image pg. A87
	Patti Peter	R.L. Polk Co Publishers	Image pg. A87
	Smith Ala AL	R.L. Polk Co Publishers	Image pg. A87
	a Walston Virginia V GA	R.L. Polk Co Publishers	Image pg. A87

ROY St

614 ROY St

<u>Year</u>	<u>Uses</u>	<u>Source</u>	
1944	Six Hundred Fourteen Roy	R. L. Polk & Co.	Image pg. A95
	Thompson Wm A mgr	R. L. Polk & Co.	Image pg. A95

FINDINGS

ROY ST

616 ROY ST

<u>Year</u>	<u>Uses</u>	<u>Source</u>	
1951	Fraser A J GA	R.L. Polk Co Publishers	Image pg. A87

760 ROY ST

<u>Year</u>	<u>Uses</u>	<u>Source</u>	
1951	Sun Co GA	R.L. Polk Co Publishers	Image pg. A87
	Seattle Merchants Towel	R.L. Polk Co Publishers	Image pg. A87

ROY St

760 ROY St

<u>Year</u>	<u>Uses</u>	<u>Source</u>	
1944	Supply Co	R. L. Polk & Co.	Image pg. A95
	Seattle Merchants Towel	R. L. Polk & Co.	Image pg. A95

ROY ST

770 ROY ST

<u>Year</u>	<u>Uses</u>	<u>Source</u>	
2013	BENTLEY MOTOR COACH	Cole Information Services	
2008	BRITISH MOTOR COACH INC	Cole Information Services	
2005	British/Bentley Motor Coach Inc	Cole Information Services	Image pg. A8
	occupant	Cole Information Services	Image pg. A8
	London Limousine Ltd	Cole Information Services	Image pg. A8
1966	SEATTLE MERCHANTS TCWEL SUPPLY CO AT	R.L. Polk Co Publishers	Image pg. A65
	AMERICAN LINEN SUPPLY CO AT	R.L. Polk Co Publishers	Image pg. A65
1951	Am Linen Sup Co GA	R.L. Polk Co Publishers	Image pg. A87

ROY St

770 ROY St

<u>Year</u>	<u>Uses</u>	<u>Source</u>	
1944	merican Linen Supply Co	R. L. Polk & Co.	Image pg. A95

FINDINGS

ROY ST

780 ROY ST

<u>Year</u>	<u>Uses</u>	<u>Source</u>	
2013	CONVERTIBLES ONLY	Cole Information Services	
2008	CONVERTIBLE ONLY	Cole Information Services	
2005	Conver Bbles Only	Cole Information Services	Image pg. A8

801 ROY ST

<u>Year</u>	<u>Uses</u>	<u>Source</u>	
1951	Erickson Painting & Dec	R.L. Polk Co Publishers	Image pg. A87

ROY St

801 ROY St

<u>Year</u>	<u>Uses</u>	<u>Source</u>	
1944	Erickson Painting Decorating Co	R. L. Polk & Co.	Image pg. A95
	Erickson & Lyle Painting	R. L. Polk & Co.	Image pg. A95
1940	Behneman Henry G	R.L. Polk Co publishers	Image pg. A104
	soap mfrs	R.L. Polk Co publishers	Image pg. A104
	Riebe Chemical Works Inc	R.L. Polk Co publishers	Image pg. A104
1935	Riebe Continental Chemical Co Henry G	R.L. Polk Co Publishers	
	Behneman mgr soap mfrs		
	Behneman Henry G Belle T mgr Riebe	R.L. Polk Co Publishers	
	Con		
	tinental Chemical Co h	R.L. Polk Co Publishers	
1930	GRAVES Brothers Wm D and Victor E	R.L. Polk Co Publishers	
	Graves decorators		
	Riebe Ernest G Pauline Pacific Testing	R.L. Polk Co Publishers	
	Wks h	R.L. Polk Co Publishers	
	Riebe Soap & Chemical Works Hans J	R.L. Polk Co Publishers	
	Riebe		
1925	Graves Bros W D and V E sign pntrs	R.L. Polk Co Publishers	
	Riebe Hans J Marie Riebe Soap &	R.L. Polk Co Publishers	
	Chemical Wks h		
	Riebe Soap & Chemical Work s H J Riebe	R.L. Polk Co Publishers	
	Faulconbridge Frank slsmn Riebe Soap &	R.L. Polk Co Publishers	
	Chemical Wks r		

FINDINGS

ROY ST

802 ROY ST

<u>Year</u>	<u>Uses</u>	<u>Source</u>	
1990	City Parks & Recreation Facilities Mtce	R.L. Polk Co. Publishers	Image pg. A18
1986	City Parks & Recreation Facilities Mtce	R.L. Polk Co. Publishers	Image pg. A24
	9TH AV N INTERSECTS	R.L. Polk Co. Publishers	Image pg. A24
1980	Maintenance	R.L. Polk Co. Publishers	Image pg. A35
	City Parks & Recreation Facilities	R.L. Polk Co. Publishers	Image pg. A35
1975	City Light Underground Div	R.L. Polk Co. Publishers	Image pg. A49
1970	CITY LIGHT UNDERGROUND DIV M	R.L. Polk Co Publishers	Image pg. A57
1966	DEPT UNDERGRCOND DIV M	R.L. Polk Co Publishers	Image pg. A65
	CITY LIGHTING	R.L. Polk Co Publishers	Image pg. A65
1951	City Light line dept	R.L. Polk Co Publishers	Image pg. A87

ROY St

802 ROY St

<u>Year</u>	<u>Uses</u>	<u>Source</u>	
1944	Puget Sound Power	R. L. Polk & Co.	Image pg. A95
	Light Co line constr hd	R. L. Polk & Co.	Image pg. A95

ROY ST

806 ROY ST

<u>Year</u>	<u>Uses</u>	<u>Source</u>	
1951	City Light storeroom	R.L. Polk Co Publishers	Image pg. A87

ROY St

806 ROY St

<u>Year</u>	<u>Uses</u>	<u>Source</u>	
1944	Light Co storem	R. L. Polk & Co.	Image pg. A95
	Puget Sound Power	R. L. Polk & Co.	Image pg. A95

ROY ST

807 ROY ST

<u>Year</u>	<u>Uses</u>	<u>Source</u>	
1951	Foley Sign Co EL	R.L. Polk Co Publishers	Image pg. A87

FINDINGS

ROY St

807 ROY St

<u>Year</u>	<u>Uses</u>	<u>Source</u>	
1940	West Coast Junk Co	R.L. Polk Co publishers	Image pg. A104
1935	Fremont Bu Lilding Co Robt L Mc Neil treas mgr 1255	R.L. Polk Co Publishers	
	Cabinet Co Albert Caskey	R.L. Polk Co Publishers	
1930	Eckloff A M & Co Axel M Eckloff cbtmkr	R.L. Polk Co Publishers	

ROY ST

807 ROY ST

<u>Year</u>	<u>Uses</u>	<u>Source</u>
1920	uished on Contracts	R.L. Polk Co Publishers
	COMMERCIAL SASHE & DOOBR CO INC Cabinet Works Sash Doorsand Mill Work Estimates and Plans Pur	R.L. Polk Co Publishers

ROY St

821 ROY St

<u>Year</u>	<u>Uses</u>	<u>Source</u>
1935	Leary way Walter N Jorgensen mgr	R.L. Polk Co Publishers
	Schuck Auto Wrecking Co Albert L Austin mgr 1401	R.L. Polk Co Publishers
1930	Schucks Auto Wreckers Walter N Jorgensen mgr	R.L. Polk Co Publishers

RY St

605 RY St

<u>Year</u>	<u>Uses</u>	<u>Source</u>
1925	Tubby Chas W Mary H machy	R.L. Polk Co Publishers
	Town Harry H Caroline geologist	R.L. Polk Co Publishers

VALLEY

611 VALLEY

<u>Year</u>	<u>Uses</u>	<u>Source</u>	
1960	Grottint Issaac A AT	R.L. Polk Co Publishers	Image pg. A72
1955	Smith Dale B	R.L. Polk Co Publishers	Image pg. A80
1940	Martin Anne	R.L. Polk Co publishers	Image pg. A105

FINDINGS

614 VALLEY

<u>Year</u>	<u>Uses</u>	<u>Source</u>	
1960	b Vacant	R.L. Polk Co Publishers	Image pg. A72
	a Olosky Chas C	R.L. Polk Co Publishers	Image pg. A72
1955	b Browne Anna L Mrs	R.L. Polk Co Publishers	Image pg. A80
	a Herkenrath Donna A Mrs	R.L. Polk Co Publishers	Image pg. A80
1940	B Herkenrath Henry	R.L. Polk Co publishers	Image pg. A105
	Mantero Frank	R.L. Polk Co publishers	Image pg. A105
1930	Apple Robt A Evelyti H slsmn Walk Over	R.L. Polk Co Publishers	
	Apple Jas R ship clk SBCo Inc r	R.L. Polk Co Publishers	
	Apple Jas M Ova S h	R.L. Polk Co Publishers	
	Apple Anna M clk r	R.L. Polk Co Publishers	
1925	MARTIN Francis J Delia M mgr ABC Stoilage Co h	R.L. Polk Co Publishers	
1920	ROSS Victor J Frieda macht h	R.L. Polk Co Publishers	
	JACOBS Martin F Myrtle brkmn h	R.L. Polk Co Publishers	

615 VALLEY

<u>Year</u>	<u>Uses</u>	<u>Source</u>	
1960	JFulghum Aaron	R.L. Polk Co Publishers	Image pg. A72
	Hagerman Myra	R.L. Polk Co Publishers	Image pg. A72
1955	Trout Donna E	R.L. Polk Co Publishers	Image pg. A80
	Vacant	R.L. Polk Co Publishers	Image pg. A80
1940	Curtis Alma E Mrs	R.L. Polk Co publishers	Image pg. A105
	Harnar Wilber J	R.L. Polk Co publishers	Image pg. A105
1930	CLARK Mason G elk r	R.L. Polk Co Publishers	
	Maynard J bus opr SMRy h	R.L. Polk Co Publishers	
1925	Nowak Benj M Mary trnmn h	R.L. Polk Co Publishers	

616 VALLEY

<u>Year</u>	<u>Uses</u>	<u>Source</u>	
1955	Kathner Predk P	R.L. Polk Co Publishers	Image pg. A80
	Vacant	R.L. Polk Co Publishers	Image pg. A80
1940	Wild Adolph	R.L. Polk Co publishers	Image pg. A105
	Coppage Timothy T	R.L. Polk Co publishers	Image pg. A105
1935	Vanni Bruno Annie elk lh	R.L. Polk Co Publishers	
	Thurston Adaline wid Carroll S r	R.L. Polk Co Publishers	
	LEE Chas R Marcia A h	R.L. Polk Co Publishers	
1930	John Peter Valborg chkr h	R.L. Polk Co Publishers	
1925	HAWKINS Roscoe Vida elk h	R.L. Polk Co Publishers	

FINDINGS

<u>Year</u>	<u>Uses</u>	<u>Source</u>
1925	ANDERSON Harry A Minnie trnmn h	R.L. Polk Co Publishers
1920	Roger Mary wid Jas r	R.L. Polk Co Publishers
	BEST Wm C Olive clk h	R.L. Polk Co Publishers

617 VALLEY

<u>Year</u>	<u>Uses</u>	<u>Source</u>	
1960	verbee Thlos	R.L. Polk Co Publishers	Image pg. A72
	Barnett Jamies	R.L. Polk Co Publishers	Image pg. A72
1940	Henning John L	R.L. Polk Co publishers	Image pg. A105
	Christoph Leo J	R.L. Polk Co publishers	Image pg. A105
1935	Vinge Chas Olga h	R.L. Polk Co Publishers	
	David Signe spooler B&BRCo h	R.L. Polk Co Publishers	
	Venja David K Signa h	R.L. Polk Co Publishers	
	Gillespie Agnes C Mrs Indrs h	R.L. Polk Co Publishers	
1925	M Elsie Mrs cashr h	R.L. Polk Co Publishers	
	May Elsie cashr Bon Marche r	R.L. Polk Co Publishers	
1920	WOOD Elmer J candymkr r	R.L. Polk Co Publishers	

621 VALLEY

<u>Year</u>	<u>Uses</u>	<u>Source</u>	
1940	Weston Walter S	R.L. Polk Co publishers	Image pg. A105
1930	Harry A Minnie W trnmn SMRy h	R.L. Polk Co Publishers	
	ANDERSON Harry A Marjorie cbtmkr Coe Cabinet	R.L. Polk Co Publishers	
1925	Jos R Mary E contr h	R.L. Polk Co Publishers	
	WOOD Jno E Ethel M rep Alexander Hamil	R.L. Polk Co Publishers	
1920	h	R.L. Polk Co Publishers	
	WOOD Jos R Mary E contr	R.L. Polk Co Publishers	

702 VALLEY

<u>Year</u>	<u>Uses</u>	<u>Source</u>
1930	Edna M Mrs r	R.L. Polk Co Publishers
	WALTER EGeo whsmn WASCo r	R.L. Polk Co Publishers
	Reeves Myron B pntr Shell Oil Co r	R.L. Polk Co Publishers
	DAVIDSON Margt J sten SR and Co r	R.L. Polk Co Publishers
	DAVIDSON Hannah C wid Eli h	R.L. Polk Co Publishers
1925	Davidson Hannah wid Eli h	R.L. Polk Co Publishers
1920	Schweizer Martha stngr r	R.L. Polk Co Publishers
	Schierzer Martha stngr r	R.L. Polk Co Publishers

FINDINGS

<u>Year</u>	<u>Uses</u>	<u>Source</u>
1920	Matson Lars dockwkr r	R.L. Polk Co Publishers
	Kaffke Theodore macht r	R.L. Polk Co Publishers
	Freeberg Chas elk r	R.L. Polk Co Publishers
	DAVIDSON Hannah wid Eli h	R.L. Polk Co Publishers
	Fiddler Hayward cook h	R.L. Polk Co Publishers

706 VALLEY

<u>Year</u>	<u>Uses</u>	<u>Source</u>
1925	Lagorio Atilio lab h	R.L. Polk Co Publishers

708 VALLEY

<u>Year</u>	<u>Uses</u>	<u>Source</u>
1920	Nowack Ben H Mary carman h	R.L. Polk Co Publishers
	Denk Louis carman r	R.L. Polk Co Publishers

710 VALLEY

<u>Year</u>	<u>Uses</u>	<u>Source</u>
1920	WATTS Henry Rose carman h	R.L. Polk Co Publishers

712 VALLEY

<u>Year</u>	<u>Uses</u>	<u>Source</u>
1925	Mantero Frank Kath lab h	R.L. Polk Co Publishers

714 VALLEY

<u>Year</u>	<u>Uses</u>	<u>Source</u>
1925	Carossino Nick lab h	R.L. Polk Co Publishers
1920	BOSWORTH Roy R Mamie E driver h	R.L. Polk Co Publishers

VALLEY ST

601 VALLEY ST

<u>Year</u>	<u>Uses</u>	<u>Source</u>
2013	GIRL SCOUTSTOTEM COUNCIL	Cole Information Services
2008	RESOURCES ONLINE	Cole Information Services
	MAIN OFFICE MACHINES CO	Cole Information Services
	GIRL SCOUTS TOTEM COUNCIL	Cole Information Services
	PLATEAU PUBLISHING	Cole Information Services
	VWH CO LTD	Cole Information Services
	GLACIER SALES	Cole Information Services
	NOVATECH INSTRUMENTS INC	Cole Information Services
	INSPIRATIONAL ENTERPRISES	Cole Information Services

FINDINGS

<u>Year</u>	<u>Uses</u>	<u>Source</u>	
2005	Building	Cole Information Services	Image pg. A9
	Byd Management	Cole Information Services	Image pg. A9
	4 Glacier Sales	Cole Information Services	Image pg. A9
	Novatech Instrments Inc	Cole Information Services	Image pg. A9
	Resources Online	Cole Information Services	Image pg. A9
	+ Sports ETC	Cole Information Services	Image pg. A9
	Vwh Co	Cole Information Services	Image pg. A9
1996	AMERICAN FEDERATION	R.L. Polk Co. Publishers	Image pg. A14
	TV & RADIO	R.L. Polk Co. Publishers	Image pg. A14
	ANSATEL	R.L. Polk Co. Publishers	Image pg. A14
	COMMUNICATIONS	R.L. Polk Co. Publishers	Image pg. A14
	C ROBERT MORSESURG	R.L. Polk Co. Publishers	Image pg. A14
	CASCADE PRODUCT	R.L. Polk Co. Publishers	Image pg. A14
	MARKETING LTD	R.L. Polk Co. Publishers	Image pg. A14
	COMMERCIAL	R.L. Polk Co. Publishers	Image pg. A14
	DOCUMENTATION	R.L. Polk Co. Publishers	Image pg. A14
	DATATAPE INC	R.L. Polk Co. Publishers	Image pg. A14
	EILEEN EVRY	R.L. Polk Co. Publishers	Image pg. A14
	SECRETARIAL SVC	R.L. Polk Co. Publishers	Image pg. A14
	HOPE OF SEATTLE	R.L. Polk Co. Publishers	Image pg. A14
	CHURCH	R.L. Polk Co. Publishers	Image pg. A14
	MAIN OFFICE MACHINES	R.L. Polk Co. Publishers	Image pg. A14
	MATHISON MO CRORIS	R.L. Polk Co. Publishers	Image pg. A14
	ASSOC	R.L. Polk Co. Publishers	Image pg. A14
	PACIFIC CAPITAL	R.L. Polk Co. Publishers	Image pg. A14
	RESOURCES ONLINE	R.L. Polk Co. Publishers	Image pg. A14
	SHIRL DE SAY FAMILY	R.L. Polk Co. Publishers	Image pg. A14
COUNSELING	R.L. Polk Co. Publishers	Image pg. A14	
SPORTS ETC MAGAZINE	R.L. Polk Co. Publishers	Image pg. A14	
1990	Pacific Capital Building	R.L. Polk Co. Publishers	Image pg. A19
	Bsmt Wade & Associates	R.L. Polk Co. Publishers	Image pg. A19
	Bsmt American Algerian Inst research inst	R.L. Polk Co. Publishers	Image pg. A19
	C P M International Inc proj dev	R.L. Polk Co. Publishers	Image pg. A19
	Dickens Carolers The prof	R.L. Polk Co. Publishers	Image pg. A19
	Christmas entertainment	R.L. Polk Co. Publishers	Image pg. A19
	Pacific Capital Corp	R.L. Polk Co. Publishers	Image pg. A19
	Brady International Inc real est inv	R.L. Polk Co. Publishers	Image pg. A19
Me Donoughs Jewelers Inc	R.L. Polk Co. Publishers	Image pg. A19	

FINDINGS

<u>Year</u>	<u>Uses</u>	<u>Source</u>		
1990	Northwest Cyclist	R.L. Polk Co. Publishers	Image pg. A19	
	V W H Company Ltd seafood brokers	R.L. Polk Co. Publishers	Image pg. A19	
	Vacant	R.L. Polk Co. Publishers	Image pg. A19	
	American Federation Of Television & Radio Artists union	R.L. Polk Co. Publishers	Image pg. A19	
	Vacant	R.L. Polk Co. Publishers	Image pg. A19	
	Binder Lamb & Pietz cpa	R.L. Polk Co. Publishers	Image pg. A19	
	Viking Computing Inc data proc	R.L. Polk Co. Publishers	Image pg. A19	
	Crosstown Courier Co	R.L. Polk Co. Publishers	Image pg. A19	
	Main Office Machine Inc dictating machy sas	R.L. Polk Co. Publishers	Image pg. A19	
	Main Ofc Machy Addl Sp	R.L. Polk Co. Publishers	Image pg. A19	
	Bencze Louis G corml photog	R.L. Polk Co. Publishers	Image pg. A19	
	Main Ofc Machine Addl Sp	R.L. Polk Co. Publishers	Image pg. A19	
	Phillips Anthony Insurance Co	R.L. Polk Co. Publishers	Image pg. A19	
	Moder Dog Design graphic dsgnrs	R.L. Polk Co. Publishers	Image pg. A19	
	Century Twenty One Van Zee Realty	R.L. Polk Co. Publishers	Image pg. A19	
	Vacant	R.L. Polk Co. Publishers	Image pg. A19	
	Pensiero & Associate designers	R.L. Polk Co. Publishers	Image pg. A19	
	Actors Equity Assoc org	R.L. Polk Co. Publishers	Image pg. A19	
	Martin Michael Real Estate	R.L. Polk Co. Publishers	Image pg. A19	
	Queen Anne Realty	R.L. Polk Co. Publishers	Image pg. A19	
	1986	Vacant	R.L. Polk Co. Publishers	Image pg. A25
		Preview Publication pubis	R.L. Polk Co. Publishers	Image pg. A25
		Pacific Capital Building	R.L. Polk Co. Publishers	Image pg. A25
		Vacant	R.L. Polk Co. Publishers	Image pg. A25
Axelsoth Pacific Productions		R.L. Polk Co. Publishers	Image pg. A25	
Pacific Capital Corp		R.L. Polk Co. Publishers	Image pg. A25	
Brady International Inc real est inv		R.L. Polk Co. Publishers	Image pg. A25	
Me Donougl's Jewelers Inc		R.L. Polk Co. Publishers	Image pg. A25	
V W H Company Ltd seafood brokers		R.L. Polk Co. Publishers	Image pg. A25	
Scriveners word processing & legal		R.L. Polk Co. Publishers	Image pg. A25	
Trans America Delavel C E C Div electronic instruments		R.L. Polk Co. Publishers	Image pg. A25	
Data Tape Incorporated ret magnetic tape recorders		R.L. Polk Co. Publishers	Image pg. A25	
Puget Sound Health Systems Agency		R.L. Polk Co. Publishers	Image pg. A25	
Puget Sound Health Sys Agcy		R.L. Polk Co. Publishers	Image pg. A25	
Conference Rm	R.L. Polk Co. Publishers	Image pg. A25		
1980	General Security Life Building	R.L. Polk Co. Publishers	Image pg. A36	

FINDINGS

<u>Year</u>	<u>Uses</u>	<u>Source</u>	
1980	General Security Life Co ins	R.L. Polk Co. Publishers	Image pg. A36
	Garvey Leo F Iwyr	R.L. Polk Co. Publishers	Image pg. A36
	Goodin Paul A Iwyr	R.L. Polk Co. Publishers	Image pg. A36
	Van Natter James H acct	R.L. Polk Co. Publishers	Image pg. A36
1975	General Security Life Building	R.L. Polk Co. Publishers	Image pg. A50
	General Security Life Co	R.L. Polk Co. Publishers	Image pg. A50
	Hubert James A Insurance	R.L. Polk Co. Publishers	Image pg. A50
	Puget Sound Health Planning Council	R.L. Polk Co. Publishers	Image pg. A50
	Vacant	R.L. Polk Co. Publishers	Image pg. A50
	Vacant	R.L. Polk Co. Publishers	Image pg. A50
	Vacant	R.L. Polk Co. Publishers	Image pg. A50
	Vacant	R.L. Polk Co. Publishers	Image pg. A50
	Vacant	R.L. Polk Co. Publishers	Image pg. A50
	Shevchenko Alex developer	R.L. Polk Co. Publishers	Image pg. A50
1970	Real Estate Inc	R.L. Polk Co. Publishers	Image pg. A50
	GENERAL SECURITY LIFE	R.L. Polk Co Publishers	Image pg. A58
	BUILDING	R.L. Polk Co Publishers	Image pg. A58
	FLOORS	R.L. Polk Co Publishers	Image pg. A58
	1ST FL GENERAL SECURITY	R.L. Polk Co Publishers	Image pg. A58
	LIFE INSURANCE CO AT	R.L. Polk Co Publishers	Image pg. A58
	2ND FL MONROE CONSTRUCTION CO AT	R.L. Polk Co Publishers	Image pg. A58
	SEATTLE PUBLIC SCHS DEPT OF STUDENT AFFAIRS	R.L. Polk Co Publishers	Image pg. A58

602 VALLEY ST

<u>Year</u>	<u>Uses</u>	<u>Source</u>	
2013	HORIZON CHURCH	Cole Information Services	
2008	HORIZON CHURCH	Cole Information Services	
	INTERNATIONAL CH FOUR SQR GSPL	Cole Information Services	
	SEATTLE CITY FOURSQUARE CHURCH	Cole Information Services	
2005	Clty Foursquare Church DBA	Cole Information Services	Image pg. A9
1996	CITY FOUR SQUARE	R.L. Polk Co. Publishers	Image pg. A14
	CHURCH	R.L. Polk Co. Publishers	Image pg. A14
	CITY FOURSQUARE CHR	R.L. Polk Co. Publishers	Image pg. A14
	CHILD DEV	R.L. Polk Co. Publishers	Image pg. A14
	SEATTLE SPANISH	R.L. Polk Co. Publishers	Image pg. A14
	FOURSQUARE CHR	R.L. Polk Co. Publishers	Image pg. A14
1990	Christian Center	R.L. Polk Co. Publishers	Image pg. A19
	Christian Child Care day care cntr	R.L. Polk Co. Publishers	Image pg. A19

FINDINGS

<u>Year</u>	<u>Uses</u>	<u>Source</u>	
1990	Patton Terry L Rev	R.L. Polk Co. Publishers	Image pg. A19
1986	Christian Center	R.L. Polk Co. Publishers	Image pg. A25
	Patton Terry L Rev	R.L. Polk Co. Publishers	Image pg. A25
1980	Christian Temple	R.L. Polk Co. Publishers	Image pg. A36
	Sander Ralph J Rev	R.L. Polk Co. Publishers	Image pg. A36
1975	Christian Temple	R.L. Polk Co. Publishers	Image pg. A50
	Sander Ralph J Rev	R.L. Polk Co. Publishers	Image pg. A50
1970	CHRISTIAN TEMPLE AT	R.L. Polk Co Publishers	Image pg. A58
	SANDER RALPH J REV	R.L. Polk Co Publishers	Image pg. A58
1966	CENTRAL CHURCH OF THE NAZARENE AT	R.L. Polk Co Publishers	Image pg. A66
1951	Central Ch of the Nazarene	R.L. Polk Co Publishers	Image pg. A88

VALLEY St

602 VALLEY St

<u>Year</u>	<u>Uses</u>	<u>Source</u>	
1944	Central Church of the Nazarene	R. L. Polk & Co. R. L. Polk & Co.	Image pg. A96 Image pg. A96

VALLEY ST

603 VALLEY ST

<u>Year</u>	<u>Uses</u>	<u>Source</u>	
1951	Ferra John	R.L. Polk Co Publishers	Image pg. A88
	Medica Luigi B GA	R.L. Polk Co Publishers	Image pg. A88

VALLEY St

603 VALLEY St

<u>Year</u>	<u>Uses</u>	<u>Source</u>	
1944	Medlca Luigi	R. L. Polk & Co.	Image pg. A96

VALLEY ST

606 VALLEY ST

<u>Year</u>	<u>Uses</u>	<u>Source</u>	
1951	Vacant	R.L. Polk Co Publishers	Image pg. A88

FINDINGS

607 VALLEY ST

<u>Year</u>	<u>Uses</u>	<u>Source</u>	
1966	NO RETURN	R.L. Polk Co Publishers	Image pg. A66
1951	Gauthier N A	R.L. Polk Co Publishers	Image pg. A88

VALLEY St

607 VALLEY St

<u>Year</u>	<u>Uses</u>	<u>Source</u>	
1944	Gauthier Norman	R. L. Polk & Co.	Image pg. A96

VALLEY ST

611 VALLEY ST

<u>Year</u>	<u>Uses</u>	<u>Source</u>	
1966	VACANT	R.L. Polk Co Publishers	Image pg. A66
1951	Patterson M H Mrs AL	R.L. Polk Co Publishers	Image pg. A88

VALLEY St

611 VALLEY St

<u>Year</u>	<u>Uses</u>	<u>Source</u>	
1944	Patterson Jesse V	R. L. Polk & Co.	Image pg. A96

VALLEY ST

614 VALLEY ST

<u>Year</u>	<u>Uses</u>	<u>Source</u>	
2005	no occupant	Cole Information Services	Image pg. A9
1996	Marin P D	R.L. Polk Co. Publishers	Image pg. A14
1990	b Roffler Craig	R.L. Polk Co. Publishers	Image pg. A19
	a Newell June M	R.L. Polk Co. Publishers	Image pg. A19
1986	b Christian Center Nursery	R.L. Polk Co. Publishers	Image pg. A25
	a Newell June M	R.L. Polk Co. Publishers	Image pg. A25
1980	b Christian Temple Sunday Sch	R.L. Polk Co. Publishers	Image pg. A36
	a Newell June	R.L. Polk Co. Publishers	Image pg. A36
1975	a Flanagan Lu	R.L. Polk Co. Publishers	Image pg. A50
	b Weggeman S E	R.L. Polk Co. Publishers	Image pg. A50
1970	B DOYLE MILDRED J AT	R.L. Polk Co Publishers	Image pg. A58
	A HALL GORDON E	R.L. Polk Co Publishers	Image pg. A58
1966	PALMER MILDRED J MRS AT	R.L. Polk Co Publishers	Image pg. A66

FINDINGS

<u>Year</u>	<u>Uses</u>	<u>Source</u>	
1966	A WATTS BRUCE G AT	R.L. Polk Co Publishers	Image pg. A66
1951	b Hagen Milton AL	R.L. Polk Co Publishers	Image pg. A88
	a Herkenrath Henry B	R.L. Polk Co Publishers	Image pg. A88

VALLEY St

614 VALLEY St

<u>Year</u>	<u>Uses</u>	<u>Source</u>	
1944	Telstad Jolhn	R. L. Polk & Co.	Image pg. A96
	Herkenrath Henry	R. L. Polk & Co.	Image pg. A96

VALLEY ST

615 VALLEY ST

<u>Year</u>	<u>Uses</u>	<u>Source</u>	
2008	ADONAI MEDICAL	Cole Information Services	
2005	Chris Goldener	Cole Information Services	Image pg. A9
	Whaskl Park	Cole Information Services	Image pg. A9
	W Par	Cole Information Services	Image pg. A9
	Dans Lawn Care	Cole Information Services	Image pg. A9
	Enrique Aranda	Cole Information Services	Image pg. A9
	building	Cole Information Services	Image pg. A9
1996	Dualle Manuel	R.L. Polk Co. Publishers	Image pg. A14
1990	Hoyt Michl J	R.L. Polk Co. Publishers	Image pg. A19
1986	Logan	R.L. Polk Co. Publishers	Image pg. A25
1980	Apartments	R.L. Polk Co. Publishers	Image pg. A36
1975	Vacant	R.L. Polk Co. Publishers	Image pg. A50
	Erickson Andrew C Jr	R.L. Polk Co. Publishers	Image pg. A50
	Carlson Diane M	R.L. Polk Co. Publishers	Image pg. A50
	Adama Dale	R.L. Polk Co. Publishers	Image pg. A50
	Apartments	R.L. Polk Co. Publishers	Image pg. A50
	Apartments	R.L. Polk Co. Publishers	Image pg. A50
1970	MERRITT TOM D AT	R.L. Polk Co Publishers	Image pg. A58
	ERICKSON ANDREW	R.L. Polk Co Publishers	Image pg. A58
	NO RETURN	R.L. Polk Co Publishers	Image pg. A58
	EDWARDS CATH MRS	R.L. Polk Co Publishers	Image pg. A58
	APARTMENTS	R.L. Polk Co Publishers	Image pg. A58
	APARTMENTS	R.L. Polk Co Publishers	Image pg. A58
1966	VACANT	R.L. Polk Co Publishers	Image pg. A66

FINDINGS

<u>Year</u>	<u>Uses</u>	<u>Source</u>	
1966	VACANT	R.L. Polk Co Publishers	Image pg. A66
1951	Bailey Gilbert AL	R.L. Polk Co Publishers	Image pg. A88
	Jamieson W B	R.L. Polk Co Publishers	Image pg. A88

VALLEY St

615 VALLEY St

<u>Year</u>	<u>Uses</u>	<u>Source</u>	
1944	01sen Raymond L	R. L. Polk & Co.	Image pg. A96

VALLEY ST

616 VALLEY ST

<u>Year</u>	<u>Uses</u>	<u>Source</u>	
1951	Hembury Geo	R.L. Polk Co Publishers	Image pg. A88
	Smith R W AL	R.L. Polk Co Publishers	Image pg. A88

VALLEY St

616 VALLEY St

<u>Year</u>	<u>Uses</u>	<u>Source</u>	
1944	Herkenrath Henry	R. L. Polk & Co.	Image pg. A96
	Hembury Geo	R. L. Polk & Co.	Image pg. A96

VALLEY ST

617 VALLEY ST

<u>Year</u>	<u>Uses</u>	<u>Source</u>	
1966	VACANT	R.L. Polk Co Publishers	Image pg. A66
	VACANT	R.L. Polk Co Publishers	Image pg. A66
1951	Jozwick W J	R.L. Polk Co Publishers	Image pg. A88
	Iarnden R B GA	R.L. Polk Co Publishers	Image pg. A88

VALLEY St

617 VALLEY St

<u>Year</u>	<u>Uses</u>	<u>Source</u>	
1944	Kraemer Albin B	R. L. Polk & Co.	Image pg. A96
	Henning John	R. L. Polk & Co.	Image pg. A96

FINDINGS

VALLEY ST

621 VALLEY ST

<u>Year</u>	<u>Uses</u>	<u>Source</u>	
1980	Veca Electric contr	R.L. Polk Co. Publishers	Image pg. A36
1951	Vacant	R.L. Polk Co Publishers	Image pg. A88

VALLEY St

621 VALLEY St

<u>Year</u>	<u>Uses</u>	<u>Source</u>	
1944	Weston Walter S	R. L. Polk & Co.	Image pg. A96

VALLEY ST

622 VALLEY ST

<u>Year</u>	<u>Uses</u>	<u>Source</u>	
2005	Horizon Korean Church	Cole Information Services	Image pg. A9
	Dream & Lie ISSO	Cole Information Services	Image pg. A9
1980	W	R.L. Polk Co. Publishers	Image pg. A36

623 VALLEY ST

<u>Year</u>	<u>Uses</u>	<u>Source</u>	
1980	: 44831	R.L. Polk Co. Publishers	Image pg. A36

710 VALLEY ST

<u>Year</u>	<u>Uses</u>	<u>Source</u>	
1975	Grimes Torvik Corp bldg contr	R.L. Polk Co. Publishers	Image pg. A50
1970	COCKING CARPET CO INC CARPET LAYERS AT	R.L. Polk Co Publishers	Image pg. A58
1966	RESIDENT FURNI SHING CARPET LAYERS AT	R.L. Polk Co Publishers	Image pg. A66
	LOVERN COMMERCIAL	R.L. Polk Co Publishers	Image pg. A66
1951	Co contrs AL	R.L. Polk Co Publishers	Image pg. A88
	Lundwick & Brown Floor	R.L. Polk Co Publishers	Image pg. A88

VALLEY St

710 VALLEY St

<u>Year</u>	<u>Uses</u>	<u>Source</u>	
1944	Lundwick & Brown Floor	R. L. Polk & Co.	Image pg. A96

FINDINGS

VALLEY ST

750 VALLEY ST

<u>Year</u>	<u>Uses</u>	<u>Source</u>	
1996	LCM INTL	R.L. Polk Co. Publishers	Image pg. A14

771 VALLEY ST

<u>Year</u>	<u>Uses</u>	<u>Source</u>	
2013	EMERGENCY LOCKSMITH	Cole Information Services	
	AUTO HOUND COLLISION CENTER	Cole Information Services	
	24 HOUR DR LOCKSMITH	Cole Information Services	
	HULETZ AUTO ELECTRIC	Cole Information Services	
	MOTORTECHNIK MODELL CO	Cole Information Services	
2008	MOTORTECHNIK MODELL	Cole Information Services	
	SAFECO INSURANCE CO OF AMERICA	Cole Information Services	
	IDENS DETAILING	Cole Information Services	
	TAGLIO INC	Cole Information Services	
	PROFESSIONAL BENEFIT SERVICES	Cole Information Services	
	EXETER AUTO DETAILING	Cole Information Services	
	HULETZ ELECTRIC INC	Cole Information Services	
2005	Taglio Motoring	Cole Information Services	Image pg. A9
	Motortechnik Modell Co	Cole Information Services	Image pg. A9
	Hertz Corp	Cole Information Services	Image pg. A9
	Dkb Enterprises Inc	Cole Information Services	Image pg. A9
	Clintas Corp	Cole Information Services	Image pg. A9
	Building	Cole Information Services	Image pg. A9
1996	AMERICAN LINN 4321 C	R.L. Polk Co. Publishers	Image pg. A14
1990	Maryatt Industries linen sups corp ofc	R.L. Polk Co. Publishers	Image pg. A19
1986	Maryatt Industries linen sups corp	R.L. Polk Co. Publishers	Image pg. A25
1980	American Linen Supply	R.L. Polk Co. Publishers	Image pg. A36
	Maryatt Industries linen sups	R.L. Polk Co. Publishers	Image pg. A36
1975	Maryatt Industries Am Unen Sup Divi	R.L. Polk Co. Publishers	Image pg. A50
	Maryatt Industries linen sups	R.L. Polk Co. Publishers	Image pg. A50
1970	AMERICAN SUPPLY COMPANIES LINEN SUPS AT	R.L. Polk Co Publishers	Image pg. A58
	AMERICAN TOWEL SUPPLY CO AT	R.L. Polk Co Publishers	Image pg. A58

773 VALLEY ST

<u>Year</u>	<u>Uses</u>	<u>Source</u>
2008	AMERICAN LINEN SUPPLY	Cole Information Services

FINDINGS

<u>Year</u>	<u>Uses</u>	<u>Source</u>	
1996	MARYATT INDUSTRIES	R.L. Polk Co. Publishers	Image pg. A14
	CORPORATE	R.L. Polk Co. Publishers	Image pg. A14
1990	Maryatt Industries Division Office Indry sups	R.L. Polk Co. Publishers	Image pg. A19
1986	9TH AV N INTERSECTS	R.L. Polk Co. Publishers	Image pg. A25
	8TH AV N INTERSECTS	R.L. Polk Co. Publishers	Image pg. A25
	Maryatt Industries Division Office Indry sups	R.L. Polk Co. Publishers	Image pg. A25

FINDINGS

TARGET PROPERTY: ADDRESS NOT IDENTIFIED IN RESEARCH SOURCE

The following Target Property addresses were researched for this report, and the addresses were not identified in the research source.

Address Researched

615 Dexter Ave N

Address Not Identified in Research Source

2013, 2008, 2005, 1996, 1991, 1990, 1986, 1985, 1981, 1980, 1977, 1975, 1971, 1970, 1969, 1966, 1960, 1955, 1951, 1944, 1930

ADJOINING PROPERTY: ADDRESSES NOT IDENTIFIED IN RESEARCH SOURCE

The following Adjoining Property addresses were researched for this report, and the addresses were not identified in research source.

Address Researched

515 AURORA AVE

Address Not Identified in Research Source

2013, 2008, 2005, 1996, 1991, 1990, 1986, 1985, 1981, 1980, 1977, 1975, 1971, 1970, 1969, 1966, 1960, 1955, 1951, 1944, 1940, 1935, 1925, 1920

521 AURORA AVE

2013, 2008, 2005, 1996, 1991, 1990, 1986, 1985, 1981, 1980, 1977, 1975, 1971, 1970, 1969, 1966, 1960, 1944, 1940, 1935, 1930, 1925, 1920

525 AURORA AVE

2013, 2008, 2005, 1996, 1991, 1990, 1986, 1985, 1981, 1980, 1977, 1975, 1971, 1970, 1969, 1966, 1960, 1930, 1925, 1920

527 AURORA AVE

2013, 2008, 2005, 1996, 1991, 1990, 1986, 1985, 1981, 1980, 1977, 1975, 1971, 1970, 1969, 1966, 1960, 1940, 1930, 1925, 1920

529 AURORA AVE

2013, 2008, 2005, 1996, 1991, 1990, 1986, 1985, 1981, 1980, 1977, 1975, 1971, 1970, 1969, 1966, 1960, 1930, 1925, 1920

530 DEXTER AVE

2013, 2008, 2005, 1996, 1991, 1990, 1986, 1985, 1981, 1980, 1977, 1975, 1971, 1970, 1969, 1966, 1955, 1951, 1944, 1940, 1935, 1930, 1925, 1920

530 DEXTER AVE N

2005, 1996, 1991, 1990, 1986, 1985, 1981, 1980, 1977, 1975, 1971, 1970, 1969, 1966, 1960, 1955, 1951, 1944, 1940, 1935, 1930, 1925, 1920

530 N DEXTER AVE

2013, 2008, 1991, 1985, 1981, 1977, 1971, 1969, 1960, 1955, 1951, 1944, 1940, 1935, 1930, 1925, 1920

533 DEXTER AVE

2013, 2008, 2005, 1996, 1991, 1990, 1986, 1985, 1981, 1980, 1977, 1975, 1971, 1970, 1969, 1966, 1960, 1955, 1951, 1944, 1940, 1930, 1925, 1920

534 N DEXTER AVE

2013, 2008, 2005, 1996, 1991, 1986, 1985, 1981, 1980, 1977, 1975, 1971, 1970, 1969, 1966, 1960, 1955, 1951, 1944, 1940, 1935, 1930, 1925, 1920

537 DEXTER AVE

2013, 2008, 2005, 1996, 1991, 1990, 1986, 1985, 1981, 1980, 1977, 1975, 1971, 1970, 1969, 1966, 1960, 1955, 1951, 1944, 1940, 1935, 1925, 1920

542 DEXTER AVE

2013, 2008, 2005, 1996, 1991, 1990, 1986, 1985, 1981, 1980, 1977, 1975, 1971, 1970, 1969, 1966, 1960, 1955, 1951, 1944, 1940, 1935, 1925, 1920

546 DEXTER AVE

2013, 2008, 2005, 1996, 1991, 1990, 1986, 1985, 1981, 1980, 1977, 1975, 1971, 1970, 1969, 1966, 1960, 1955, 1951, 1944, 1940, 1935, 1925, 1920

550 DEXTER AVE

2013, 2008, 2005, 1996, 1991, 1990, 1986, 1985, 1981, 1980, 1977, 1975, 1971, 1970, 1969, 1966, 1960, 1955, 1951, 1944, 1940, 1935, 1930, 1920

552 AURORA AVE

2013, 2008, 2005, 1996, 1991, 1990, 1986, 1985, 1981, 1980, 1977, 1975, 1971, 1970, 1969, 1966, 1960, 1955, 1951, 1940, 1935, 1930, 1925, 1920

555 DEXTER AVE

2013, 2008, 2005, 1996, 1991, 1990, 1986, 1985, 1981, 1980, 1977, 1975, 1971, 1970, 1969, 1966, 1960, 1955, 1951, 1944, 1940, 1925, 1920

FINDINGS

Address Researched

Address Not Identified in Research Source

561 DEXTER AVE	2013, 2008, 2005, 1996, 1991, 1990, 1986, 1985, 1981, 1980, 1977, 1975, 1971, 1970, 1969, 1966, 1960, 1955, 1951, 1944, 1940, 1930, 1925, 1920
569 DEXTER AVE	2013, 2008, 2005, 1996, 1991, 1990, 1986, 1985, 1981, 1980, 1977, 1975, 1971, 1970, 1969, 1966, 1960, 1955, 1951, 1944, 1940, 1935, 1925, 1920
573 DEXTER AVE	2013, 2008, 2005, 1996, 1991, 1990, 1986, 1985, 1981, 1980, 1977, 1975, 1971, 1970, 1969, 1966, 1960, 1955, 1951, 1944, 1940, 1935, 1930, 1920
574 DEXTER AVE	2013, 2008, 2005, 1996, 1991, 1990, 1986, 1985, 1981, 1980, 1977, 1975, 1971, 1970, 1969, 1966, 1960, 1955, 1951, 1944, 1940, 1935, 1920
576 DEXTER AVE	2013, 2008, 2005, 1996, 1991, 1990, 1986, 1985, 1981, 1980, 1977, 1975, 1971, 1970, 1969, 1966, 1960, 1955, 1951, 1944, 1940, 1935, 1920
581 DEXTER AVE	2013, 2008, 2005, 1996, 1991, 1990, 1986, 1985, 1981, 1980, 1977, 1975, 1971, 1970, 1969, 1966, 1960, 1955, 1951, 1944, 1940, 1935, 1925, 1920
600 DEXTER AVE	2013, 2008, 2005, 1996, 1991, 1990, 1986, 1985, 1981, 1980, 1977, 1975, 1971, 1970, 1969, 1966, 1960, 1940, 1935, 1930, 1925, 1920
600 MERCER	2013, 2008, 2005, 1996, 1991, 1990, 1986, 1985, 1981, 1980, 1977, 1975, 1971, 1970, 1969, 1966, 1960, 1951, 1944, 1940, 1935, 1930, 1925, 1920
600 MERCER ST	2013, 2008, 2005, 1996, 1991, 1990, 1986, 1985, 1981, 1980, 1977, 1971, 1969, 1966, 1960, 1955, 1944, 1940, 1935, 1930, 1925, 1920
600 MERCER St	2013, 2008, 2005, 1996, 1991, 1990, 1986, 1985, 1981, 1980, 1977, 1975, 1971, 1970, 1969, 1966, 1960, 1955, 1951, 1940, 1935, 1930, 1925, 1920
600 N 6TH AVE	2013, 2008, 2005, 1996, 1991, 1990, 1980, 1977, 1971, 1970, 1969, 1966, 1960, 1955, 1951, 1944, 1940, 1935, 1930, 1925, 1920
600 ROY ST	2013, 2008, 2005, 1996, 1991, 1990, 1986, 1985, 1981, 1980, 1977, 1975, 1971, 1970, 1969, 1966, 1960, 1955, 1944, 1940, 1935, 1930, 1925, 1920
601 AURORA AVE	2013, 2008, 2005, 1996, 1991, 1990, 1986, 1985, 1981, 1980, 1977, 1975, 1971, 1970, 1969, 1966, 1960, 1955, 1944, 1940, 1935, 1930, 1925, 1920
601 AURORA AVE N	2005, 1996, 1991, 1990, 1986, 1985, 1981, 1980, 1977, 1975, 1971, 1970, 1969, 1966, 1960, 1955, 1951, 1944, 1940, 1935, 1930, 1925, 1920
601 DEXTER AVE N	2005, 1996, 1991, 1990, 1986, 1985, 1981, 1980, 1977, 1975, 1971, 1970, 1969, 1966, 1960, 1955, 1951, 1944, 1940, 1935, 1930, 1925, 1920
601 Mercer apt 301	2013, 2008, 2005, 1996, 1991, 1990, 1986, 1985, 1981, 1980, 1977, 1975, 1971, 1970, 1969, 1966, 1960, 1955, 1951, 1944, 1940, 1930, 1925, 1920
601 N 6TH AVE	2013, 2008, 2005, 1996, 1991, 1990, 1986, 1980, 1977, 1971, 1970, 1969, 1966, 1960, 1955, 1951, 1944, 1940, 1935, 1930, 1925, 1920
601 N AURORA AVE	2013, 2008, 1991, 1985, 1981, 1977, 1975, 1971, 1969, 1960, 1955, 1951, 1944, 1940, 1935, 1930, 1925, 1920
601 N DEXTER AVE	2013, 2008, 1991, 1985, 1981, 1977, 1971, 1969, 1960, 1955, 1951, 1944, 1940, 1935, 1930, 1925, 1920
601 ROY ST	2005, 1996, 1991, 1990, 1986, 1985, 1981, 1980, 1977, 1975, 1971, 1970, 1969, 1966, 1960, 1955, 1951, 1944, 1940, 1935, 1930, 1925, 1920
601 VALLEY ST	2013, 2008, 1991, 1985, 1981, 1977, 1971, 1969, 1966, 1960, 1955, 1951, 1944, 1940, 1935, 1930, 1925, 1920
601 VALLEY ST	2005, 1996, 1991, 1990, 1986, 1985, 1981, 1980, 1977, 1975, 1971, 1970, 1969, 1966, 1960, 1955, 1951, 1944, 1940, 1935, 1930, 1925, 1920
602 DEXTER AVE	2013, 2008, 2005, 1996, 1991, 1990, 1986, 1985, 1981, 1980, 1977, 1975, 1971, 1970, 1969, 1966, 1960, 1955, 1951, 1944, 1940, 1935, 1930
602 VALLEY ST	2013, 2008, 1991, 1985, 1981, 1977, 1971, 1969, 1960, 1955, 1944, 1940, 1935, 1930, 1925, 1920

FINDINGS

<u>Address Researched</u>	<u>Address Not Identified in Research Source</u>
602 VALLEY St	2013, 2008, 2005, 1996, 1991, 1990, 1986, 1985, 1981, 1980, 1977, 1975, 1971, 1970, 1969, 1966, 1960, 1955, 1951, 1940, 1935, 1930, 1925, 1920
602 VALLEY ST	2005, 1996, 1991, 1990, 1986, 1985, 1981, 1980, 1977, 1975, 1971, 1970, 1969, 1966, 1960, 1955, 1951, 1944, 1940, 1935, 1930, 1925, 1920
603 VALLEY ST	2013, 2008, 2005, 1996, 1991, 1990, 1986, 1985, 1981, 1980, 1977, 1975, 1971, 1970, 1969, 1966, 1960, 1955, 1944, 1940, 1935, 1930, 1925, 1920
603 VALLEY St	2013, 2008, 2005, 1996, 1991, 1990, 1986, 1985, 1981, 1980, 1977, 1975, 1971, 1970, 1969, 1966, 1960, 1955, 1951, 1940, 1935, 1930, 1925, 1920
605 DEXTER AVE N	2013, 2005, 1996, 1991, 1990, 1986, 1985, 1981, 1980, 1977, 1975, 1971, 1970, 1969, 1966, 1960, 1955, 1951, 1944, 1940, 1935, 1930, 1925, 1920
605 N 6TH AVE	2013, 2008, 2005, 1996, 1991, 1990, 1986, 1985, 1981, 1980, 1977, 1975, 1971, 1970, 1969, 1966, 1960, 1955, 1951, 1944, 1940, 1935, 1930, 1920
605 N DEXTER AVE	2013, 2008, 2005, 1991, 1985, 1981, 1980, 1977, 1975, 1971, 1970, 1969, 1966, 1960, 1955, 1951, 1944, 1940, 1935, 1930, 1925, 1920
605 RY St	2013, 2008, 2005, 1996, 1991, 1990, 1986, 1985, 1981, 1980, 1977, 1975, 1971, 1970, 1969, 1966, 1960, 1955, 1951, 1944, 1940, 1935, 1930, 1920
606 DEXTER AVE	2013, 2008, 2005, 1996, 1991, 1990, 1986, 1985, 1981, 1980, 1977, 1975, 1971, 1970, 1969, 1966, 1960, 1955, 1951, 1944, 1940, 1935, 1930, 1925
606 VALLEY ST	2013, 2008, 2005, 1996, 1991, 1990, 1986, 1985, 1981, 1980, 1977, 1975, 1971, 1970, 1969, 1966, 1960, 1955, 1944, 1940, 1935, 1930, 1925, 1920
607 DEXTER AVE	2013, 2008, 2005, 1996, 1991, 1990, 1986, 1985, 1981, 1980, 1977, 1975, 1971, 1970, 1969, 1966, 1960, 1955, 1951, 1944, 1920
607 VALLEY ST	2013, 2008, 2005, 1996, 1991, 1990, 1986, 1985, 1981, 1980, 1977, 1975, 1971, 1970, 1969, 1960, 1955, 1944, 1940, 1935, 1930, 1925, 1920
607 VALLEY St	2013, 2008, 2005, 1996, 1991, 1990, 1986, 1985, 1981, 1980, 1977, 1975, 1971, 1970, 1969, 1966, 1960, 1955, 1951, 1940, 1935, 1930, 1925, 1920
608 ROY	2013, 2008, 2005, 1996, 1991, 1990, 1986, 1985, 1981, 1980, 1977, 1975, 1971, 1970, 1969, 1966, 1960, 1955, 1951, 1944, 1920
608 ROY ST	2013, 2008, 2005, 1996, 1991, 1990, 1986, 1985, 1981, 1980, 1977, 1975, 1971, 1970, 1969, 1966, 1960, 1955, 1944, 1940, 1935, 1930, 1925, 1920
608 ROY St	2013, 2008, 2005, 1996, 1991, 1990, 1986, 1985, 1981, 1980, 1977, 1975, 1971, 1970, 1969, 1966, 1960, 1955, 1951, 1940, 1935, 1930, 1925, 1920
609 N 6TH AVE	2013, 2008, 2005, 1996, 1991, 1990, 1986, 1985, 1981, 1980, 1977, 1975, 1971, 1969
610 AURORA AVE	2013, 2008, 2005, 1996, 1991, 1990, 1986, 1985, 1981, 1980, 1977, 1975, 1971, 1970, 1969, 1966, 1960, 1955, 1951, 1940, 1935, 1930, 1925, 1920
610 DEXTER AVE	2013, 2008, 2005, 1996, 1991, 1990, 1986, 1985, 1981, 1980, 1977, 1975, 1971, 1970, 1969, 1966, 1960, 1955, 1951, 1944, 1920
610 RE St	2013, 2008, 2005, 1996, 1991, 1990, 1986, 1985, 1981, 1980, 1977, 1975, 1971, 1970, 1969, 1966, 1960, 1955, 1951, 1944, 1940, 1935, 1930, 1920
610 ROY	2013, 2008, 2005, 1996, 1991, 1990, 1986, 1985, 1981, 1980, 1977, 1975, 1971, 1970, 1969, 1966, 1960, 1955, 1951, 1944, 1935, 1930, 1920
610 ROY ST	2013, 2008, 2005, 1996, 1991, 1990, 1986, 1985, 1981, 1980, 1977, 1975, 1971, 1970, 1969, 1966, 1960, 1955, 1944, 1940, 1935, 1930, 1925, 1920
610 ROY St	2013, 2008, 2005, 1996, 1991, 1990, 1986, 1985, 1981, 1980, 1977, 1975, 1971, 1970, 1969, 1966, 1960, 1955, 1951, 1940, 1935, 1930, 1925, 1920
611 N 6TH AVE	2013, 2008, 2005, 1996, 1991, 1990, 1986, 1985, 1981, 1980, 1977, 1975, 1971, 1969, 1935, 1930, 1925, 1920

FINDINGS

<u>Address Researched</u>	<u>Address Not Identified in Research Source</u>
611 VALLEY	2013, 2008, 2005, 1996, 1991, 1990, 1986, 1985, 1981, 1980, 1977, 1975, 1971, 1970, 1969, 1966, 1951, 1944, 1935, 1930, 1925, 1920
611 VALLEY ST	2013, 2008, 2005, 1996, 1991, 1990, 1986, 1985, 1981, 1980, 1977, 1975, 1971, 1970, 1969, 1960, 1955, 1944, 1940, 1935, 1930, 1925, 1920
611 VALLEY St	2013, 2008, 2005, 1996, 1991, 1990, 1986, 1985, 1981, 1980, 1977, 1975, 1971, 1970, 1969, 1966, 1960, 1955, 1951, 1940, 1935, 1930, 1925, 1920
612 E VALLEY ST	2013, 2008, 2005, 1996, 1991, 1990, 1986, 1985, 1981, 1980, 1977, 1975, 1971, 1970, 1969, 1966, 1960, 1955, 1951, 1944, 1940, 1935, 1925, 1920
612 Roy apt 28	2013, 2008, 2005, 1996, 1991, 1990, 1986, 1985, 1981, 1980, 1977, 1975, 1971, 1970, 1969, 1966, 1960, 1955, 1951, 1944, 1940, 1930, 1925, 1920
614 AURORA AVE	2013, 2008, 2005, 1996, 1991, 1990, 1986, 1985, 1981, 1980, 1977, 1975, 1971, 1970, 1969, 1966, 1960, 1955, 1940, 1935, 1930, 1925, 1920
614 N 6TH AVE	2013, 2008, 2005, 1996, 1991, 1990, 1986, 1980, 1977, 1971, 1970, 1969, 1966, 1960, 1955, 1951, 1944, 1940, 1935, 1930, 1925, 1920
614 ROY	2013, 2008, 2005, 1996, 1991, 1990, 1986, 1985, 1981, 1980, 1977, 1975, 1971, 1970, 1969, 1966, 1951, 1944, 1920
614 ROY ST	2013, 2008, 2005, 1996, 1991, 1990, 1986, 1985, 1981, 1980, 1977, 1975, 1971, 1969, 1960, 1955, 1944, 1940, 1935, 1930, 1925, 1920
614 ROY St	2013, 2008, 2005, 1996, 1991, 1990, 1986, 1985, 1981, 1980, 1977, 1975, 1971, 1970, 1969, 1966, 1960, 1955, 1951, 1940, 1935, 1930, 1925, 1920
614 VALLEY	2013, 2008, 2005, 1996, 1991, 1990, 1986, 1985, 1981, 1980, 1977, 1975, 1971, 1970, 1969, 1966, 1951, 1944, 1935
614 VALLEY ST	2013, 2008, 1991, 1985, 1981, 1977, 1971, 1969, 1960, 1955, 1944, 1940, 1935, 1930, 1925, 1920
614 VALLEY St	2013, 2008, 2005, 1996, 1991, 1990, 1986, 1985, 1981, 1980, 1977, 1975, 1971, 1970, 1969, 1966, 1960, 1955, 1951, 1940, 1935, 1930, 1925, 1920
615 N 6TH AVE	2013, 2008, 2005, 1996, 1991, 1990, 1986, 1981, 1980, 1977, 1971, 1970, 1969, 1966, 1935
615 VALLEY	2013, 2008, 2005, 1996, 1991, 1990, 1986, 1985, 1981, 1980, 1977, 1975, 1971, 1970, 1969, 1966, 1951, 1944, 1935, 1920
615 VALLEY ST	2013, 2008, 1991, 1985, 1981, 1977, 1971, 1969, 1960, 1955, 1944, 1940, 1935, 1930, 1925, 1920
615 VALLEY St	2013, 2008, 2005, 1996, 1991, 1990, 1986, 1985, 1981, 1980, 1977, 1975, 1971, 1970, 1969, 1966, 1960, 1955, 1951, 1940, 1935, 1930, 1925, 1920
615 VALLEY ST	2013, 2005, 1996, 1991, 1990, 1986, 1985, 1981, 1980, 1977, 1975, 1971, 1970, 1969, 1966, 1960, 1955, 1951, 1944, 1940, 1935, 1930, 1925, 1920
616 AURORA AVE	2013, 2008, 2005, 1996, 1991, 1990, 1986, 1985, 1981, 1980, 1977, 1975, 1971, 1970, 1969, 1966, 1960, 1951, 1930, 1925, 1920
616 DEXTER AVE	2013, 2008, 2005, 1996, 1991, 1990, 1986, 1985, 1981, 1980, 1977, 1975, 1971, 1970, 1969, 1966, 1960, 1955, 1951, 1944, 1940, 1935, 1930, 1920
616 MERCER	2013, 2008, 2005, 1996, 1991, 1990, 1986, 1985, 1981, 1980, 1977, 1975, 1971, 1970, 1969, 1966, 1960, 1951, 1944, 1940, 1935, 1930, 1925, 1920
616 MERCER ST	2013, 2008, 2005, 1996, 1991, 1990, 1986, 1985, 1981, 1980, 1977, 1971, 1969, 1960, 1955, 1944, 1940, 1935, 1930, 1925, 1920
616 MERCER St	2013, 2008, 2005, 1996, 1991, 1990, 1986, 1985, 1981, 1980, 1977, 1975, 1971, 1970, 1969, 1966, 1960, 1955, 1951, 1940, 1935, 1930, 1925, 1920
616 N 6TH AVE	2013, 2008, 2005, 1996, 1991, 1990, 1986, 1985, 1980, 1977, 1975, 1971, 1970, 1969, 1966, 1960, 1955, 1951, 1944, 1940, 1935, 1930, 1925, 1920

FINDINGS

<u>Address Researched</u>	<u>Address Not Identified in Research Source</u>
616 ROY ST	2013, 2008, 2005, 1996, 1991, 1990, 1986, 1985, 1981, 1980, 1977, 1975, 1971, 1970, 1969, 1966, 1960, 1955, 1944, 1940, 1935, 1930, 1925, 1920
616 VALLEY	2013, 2008, 2005, 1996, 1991, 1990, 1986, 1985, 1981, 1980, 1977, 1975, 1971, 1970, 1969, 1966, 1960, 1951, 1944
616 VALLEY ST	2013, 2008, 2005, 1996, 1991, 1990, 1986, 1985, 1981, 1980, 1977, 1975, 1971, 1970, 1969, 1966, 1960, 1955, 1944, 1940, 1935, 1930, 1925, 1920
616 VALLEY St	2013, 2008, 2005, 1996, 1991, 1990, 1986, 1985, 1981, 1980, 1977, 1975, 1971, 1970, 1969, 1966, 1960, 1955, 1951, 1940, 1935, 1930, 1925, 1920
617 MERCER	2013, 2008, 2005, 1996, 1991, 1990, 1986, 1985, 1981, 1980, 1977, 1975, 1971, 1970, 1969, 1966, 1960, 1951, 1944
617 MERCER ST	2013, 2008, 2005, 1996, 1991, 1990, 1986, 1985, 1981, 1980, 1977, 1975, 1971, 1970, 1969, 1966, 1960, 1955, 1944, 1940, 1935, 1930, 1925, 1920
617 MERCER St	2013, 2008, 2005, 1996, 1991, 1990, 1986, 1985, 1981, 1980, 1977, 1975, 1971, 1970, 1969, 1966, 1960, 1955, 1951, 1940, 1935, 1930, 1925, 1920
617 MIERCER St	2013, 2008, 2005, 1996, 1991, 1990, 1986, 1985, 1981, 1980, 1977, 1975, 1971, 1970, 1969, 1966, 1960, 1955, 1951, 1944, 1940, 1930, 1925, 1920
617 VALLEY	2013, 2008, 2005, 1996, 1991, 1990, 1986, 1985, 1981, 1980, 1977, 1975, 1971, 1970, 1969, 1966, 1955, 1951, 1944, 1930
617 VALLEY ST	2013, 2008, 2005, 1996, 1991, 1990, 1986, 1985, 1981, 1980, 1977, 1975, 1971, 1970, 1969, 1960, 1955, 1944, 1940, 1935, 1930, 1925, 1920
617 VALLEY St	2013, 2008, 2005, 1996, 1991, 1990, 1986, 1985, 1981, 1980, 1977, 1975, 1971, 1970, 1969, 1966, 1960, 1955, 1951, 1940, 1935, 1930, 1925, 1920
618 DEXTER AVE	2013, 2008, 2005, 1996, 1991, 1990, 1986, 1985, 1981, 1980, 1977, 1975, 1971, 1970, 1969, 1966, 1960, 1955, 1951, 1944, 1940, 1935, 1930, 1925
619 MERCER	2013, 2008, 2005, 1996, 1991, 1990, 1986, 1985, 1981, 1980, 1977, 1975, 1971, 1970, 1969, 1966, 1960, 1951, 1944, 1940, 1935, 1930, 1925, 1920
619 N 6TH AVE	2013, 2008, 2005, 1996, 1991, 1990, 1986, 1985, 1981, 1980, 1977, 1975, 1971, 1970, 1969, 1925, 1920
620 AURORA AVE	2013, 2008, 2005, 1996, 1991, 1990, 1986, 1985, 1981, 1980, 1977, 1975, 1971, 1970, 1969, 1966, 1944, 1940, 1935, 1930, 1925, 1920
620 N AURORA AVE	2013, 2008, 2005, 1991, 1986, 1985, 1981, 1977, 1971, 1969, 1960, 1955, 1951, 1944, 1940, 1935, 1930, 1925, 1920
621 DEXTER AVE	2013, 2008, 2005, 1996, 1991, 1990, 1986, 1985, 1981, 1980, 1977, 1975, 1971, 1970, 1969, 1966, 1960, 1955, 1951, 1925, 1920
621 VALLEY	2013, 2008, 2005, 1996, 1991, 1990, 1986, 1985, 1981, 1980, 1977, 1975, 1971, 1970, 1969, 1966, 1960, 1955, 1951, 1944, 1935
621 VALLEY ST	2013, 2008, 2005, 1996, 1991, 1990, 1986, 1985, 1981, 1977, 1975, 1971, 1970, 1969, 1966, 1960, 1955, 1944, 1940, 1935, 1930, 1925, 1920
621 VALLEY St	2013, 2008, 2005, 1996, 1991, 1990, 1986, 1985, 1981, 1980, 1977, 1975, 1971, 1970, 1969, 1966, 1960, 1955, 1951, 1940, 1935, 1930, 1925, 1920
622 MERCER ST	2013, 2008, 2005, 1996, 1991, 1990, 1986, 1985, 1981, 1977, 1975, 1971, 1970, 1969, 1966, 1960, 1955, 1951, 1944, 1940, 1935, 1930, 1925, 1920
622 VALLEY ST	2013, 2008, 1996, 1991, 1990, 1986, 1985, 1981, 1977, 1975, 1971, 1970, 1969, 1966, 1960, 1955, 1951, 1944, 1940, 1935, 1930, 1925, 1920
623 DEXTER AVE	2013, 2008, 2005, 1996, 1991, 1990, 1986, 1985, 1981, 1980, 1977, 1975, 1971, 1970, 1969, 1966, 1960, 1955, 1944, 1940, 1935, 1930, 1925, 1920
623 N DEXTER AVE	2013, 2008, 1996, 1991, 1990, 1986, 1985, 1981, 1977, 1971, 1969, 1960, 1955, 1951, 1944, 1940, 1935, 1930, 1925, 1920

FINDINGS

Address Researched

Address Not Identified in Research Source

623 VALLEY ST	2013, 2008, 2005, 1996, 1991, 1990, 1986, 1985, 1981, 1977, 1975, 1971, 1970, 1969, 1966, 1960, 1955, 1951, 1944, 1940, 1935, 1930, 1925, 1920
624 DEXTER AVE	2013, 2008, 2005, 1996, 1991, 1990, 1986, 1985, 1981, 1980, 1977, 1975, 1971, 1970, 1969, 1966, 1960, 1955, 1951, 1944, 1940, 1935, 1930, 1920
625 DEXTER AVE	2013, 2008, 2005, 1996, 1991, 1990, 1986, 1985, 1981, 1980, 1977, 1975, 1971, 1970, 1969, 1966, 1960, 1955, 1951, 1944, 1940, 1930, 1925, 1920
629 DEXTER AVE	2013, 2008, 2005, 1996, 1991, 1990, 1986, 1985, 1981, 1980, 1977, 1975, 1971, 1970, 1969, 1966, 1960, 1955, 1951, 1944, 1940, 1935, 1925, 1920
631 R Y St	2013, 2008, 2005, 1996, 1991, 1990, 1986, 1985, 1981, 1980, 1977, 1975, 1971, 1970, 1969, 1966, 1960, 1955, 1951, 1944, 1940, 1935, 1930, 1925
632 N AURORA AVE	2013, 2008, 2005, 1996, 1991, 1990, 1986, 1985, 1981, 1977, 1975, 1971, 1970, 1969, 1966, 1960, 1955, 1951, 1944, 1940, 1935, 1930, 1925, 1920
633 DEXTER AVE	2013, 2008, 2005, 1996, 1991, 1990, 1986, 1985, 1981, 1980, 1977, 1975, 1971, 1970, 1969, 1966, 1960, 1955, 1951, 1944, 1940, 1930, 1925, 1920
639 RA St	2013, 2008, 2005, 1996, 1991, 1990, 1986, 1985, 1981, 1980, 1977, 1975, 1971, 1970, 1969, 1966, 1960, 1955, 1951, 1944, 1940, 1935, 1930, 1920
644 DEXTER AVE	2013, 2008, 2005, 1996, 1991, 1990, 1986, 1985, 1981, 1980, 1977, 1975, 1971, 1970, 1969, 1966, 1960, 1955, 1951, 1944, 1940, 1935, 1920
647 DEXTER AVE	2013, 2008, 2005, 1996, 1991, 1990, 1986, 1985, 1981, 1980, 1977, 1975, 1971, 1970, 1969, 1966, 1960, 1955, 1951, 1944, 1940, 1935, 1925, 1920
650 DEXTER AVE	2013, 2008, 2005, 1996, 1991, 1990, 1986, 1985, 1981, 1980, 1977, 1975, 1971, 1970, 1969, 1966, 1944, 1940, 1935, 1930, 1925, 1920
650 N DEXTER AVE	2013, 2008, 2005, 1996, 1991, 1990, 1986, 1985, 1981, 1980, 1977, 1975, 1971, 1969, 1960, 1955, 1951, 1944, 1940, 1935, 1930, 1925, 1920
655 DEXTER AVE	2013, 2008, 2005, 1996, 1991, 1990, 1986, 1985, 1981, 1980, 1977, 1975, 1971, 1970, 1969, 1966, 1960, 1955, 1951, 1944, 1940, 1935, 1930, 1920
660 DEXTER AVE	2013, 2008, 2005, 1996, 1991, 1990, 1986, 1985, 1981, 1980, 1977, 1975, 1971, 1970, 1969, 1966, 1960, 1955, 1951, 1944, 1940, 1935, 1925, 1920
666 DEXTER AVE	2013, 2008, 2005, 1996, 1991, 1990, 1986, 1985, 1981, 1980, 1977, 1975, 1971, 1970, 1969, 1966, 1960, 1955, 1951, 1944, 1940, 1925, 1920
669 DEXTER AVE	2013, 2008, 2005, 1996, 1991, 1990, 1986, 1985, 1981, 1980, 1977, 1975, 1971, 1970, 1969, 1966, 1960, 1955, 1951, 1944, 1940, 1930, 1925, 1920
681 DEXTER AVE	2013, 2008, 2005, 1996, 1991, 1990, 1986, 1985, 1981, 1980, 1977, 1975, 1971, 1970, 1969, 1966, 1960, 1955, 1951, 1944, 1940, 1930, 1925, 1920
683 DEXTER AVE	2013, 2008, 2005, 1996, 1991, 1990, 1986, 1985, 1981, 1980, 1977, 1975, 1971, 1970, 1969, 1966, 1960, 1955, 1951, 1944, 1940, 1935, 1920
686 DEXTER AVE	2013, 2008, 2005, 1996, 1991, 1990, 1986, 1985, 1981, 1980, 1977, 1975, 1971, 1970, 1969, 1966, 1960, 1955, 1951, 1944, 1940, 1935, 1925, 1920
700 MAERCER St	2013, 2008, 2005, 1996, 1991, 1990, 1986, 1985, 1981, 1980, 1977, 1975, 1971, 1970, 1969, 1966, 1960, 1955, 1951, 1944, 1940, 1930, 1925, 1920
700 MERCER	2013, 2008, 2005, 1996, 1991, 1990, 1986, 1985, 1981, 1980, 1977, 1975, 1971, 1970, 1969, 1966, 1960, 1951, 1944, 1925
700 MERCER ST	2013, 2008, 2005, 1996, 1991, 1990, 1986, 1985, 1981, 1980, 1977, 1975, 1971, 1969, 1960, 1955, 1944, 1940, 1935, 1930, 1925, 1920
700 MERCER St	2013, 2008, 2005, 1996, 1991, 1990, 1986, 1985, 1981, 1980, 1977, 1975, 1971, 1970, 1969, 1966, 1960, 1955, 1951, 1940, 1935, 1930, 1925, 1920
700 N 8TH AVE	2013, 2008, 2005, 1996, 1991, 1990, 1986, 1985, 1981, 1980, 1977, 1975, 1971, 1970, 1969, 1966, 1960, 1951, 1944, 1940, 1935, 1930, 1925, 1920

FINDINGS

Address Researched

Address Not Identified in Research Source

700 ROY	2013, 2008, 2005, 1996, 1991, 1990, 1986, 1985, 1981, 1980, 1977, 1975, 1971, 1970, 1969, 1966, 1960, 1951, 1944, 1940, 1935, 1930, 1925, 1920
701 BRAD St	2013, 2008, 2005, 1996, 1991, 1990, 1986, 1985, 1981, 1980, 1977, 1975, 1971, 1970, 1969, 1966, 1960, 1955, 1951, 1944, 1940, 1930, 1925, 1920
701 DEXTER AVE	2013, 2008, 2005, 1996, 1991, 1990, 1986, 1985, 1981, 1980, 1977, 1975, 1971, 1970, 1969, 1966, 1960, 1955, 1951, 1944, 1940, 1935, 1930
701 DEXTER AVE N	2005, 1996, 1991, 1990, 1986, 1985, 1981, 1980, 1977, 1975, 1971, 1970, 1969, 1966, 1960, 1955, 1951, 1944, 1940, 1935, 1930, 1925, 1920
701 N 6TH AVE	2013, 2008, 2005, 1996, 1991, 1990, 1985, 1981, 1977, 1971, 1969, 1966, 1955, 1951, 1944, 1940, 1935, 1930, 1925, 1920
701 N DEXTER AVE	2013, 2008, 1991, 1985, 1981, 1980, 1977, 1975, 1971, 1970, 1969, 1966, 1960, 1955, 1951, 1944, 1940, 1935, 1930, 1925, 1920
702 6TH AVE N	2005, 1996, 1991, 1990, 1986, 1985, 1981, 1980, 1977, 1975, 1971, 1970, 1969, 1966, 1960, 1955, 1951, 1944, 1940, 1935, 1930, 1925, 1920
702 AURORA AVE	2013, 2008, 2005, 1996, 1991, 1990, 1986, 1985, 1981, 1980, 1977, 1975, 1971, 1970, 1969, 1966, 1935, 1930, 1925, 1920
702 N 6TH AVE	2013, 2008, 2005, 1996, 1991, 1990, 1980, 1977, 1971, 1970, 1969, 1966, 1960, 1955, 1951, 1944, 1940, 1935, 1930, 1925, 1920
702 N AURORA AVE	2013, 2008, 2005, 1996, 1991, 1985, 1981, 1977, 1971, 1969, 1960, 1955, 1951, 1944, 1940, 1935, 1930, 1925, 1920
702 VALLEY	2013, 2008, 2005, 1996, 1991, 1990, 1986, 1985, 1981, 1980, 1977, 1975, 1971, 1970, 1969, 1966, 1960, 1955, 1951, 1944, 1940, 1935
703 6TH AVE N	2005, 1996, 1991, 1990, 1986, 1985, 1981, 1980, 1977, 1975, 1971, 1970, 1969, 1966, 1960, 1955, 1951, 1944, 1940, 1935, 1930, 1925, 1920
703 N 6TH AVE	2013, 2008, 2005, 1991, 1990, 1985, 1981, 1977, 1971, 1969, 1935, 1925
704 DEXTER AVE	2013, 2008, 2005, 1996, 1991, 1990, 1986, 1985, 1981, 1980, 1977, 1975, 1971, 1970, 1969, 1966, 1960, 1955, 1951, 1944, 1940, 1930, 1925, 1920
705 N 6TH AVE	2013, 2008, 2005, 1996, 1991, 1990, 1986, 1980, 1977, 1971, 1970, 1969, 1966, 1960, 1955, 1951, 1944, 1940, 1935, 1930, 1925, 1920
706 N 8TH AVE	2013, 2008, 2005, 1996, 1991, 1990, 1986, 1985, 1981, 1980, 1977, 1971, 1969, 1955, 1935, 1930, 1925, 1920
706 VALLEY	2013, 2008, 2005, 1996, 1991, 1990, 1986, 1985, 1981, 1980, 1977, 1975, 1971, 1970, 1969, 1966, 1960, 1955, 1951, 1944, 1940, 1935, 1930, 1920
707 AURORA AVE	2013, 2008, 2005, 1996, 1991, 1990, 1986, 1985, 1981, 1980, 1977, 1975, 1971, 1970, 1969, 1966, 1930, 1925, 1920
707 BRAD St	2013, 2008, 2005, 1996, 1991, 1990, 1986, 1985, 1981, 1980, 1977, 1975, 1971, 1970, 1969, 1966, 1960, 1955, 1951, 1944, 1940, 1935, 1930, 1920
707 DEXTER AVE	2013, 2008, 2005, 1996, 1991, 1990, 1986, 1985, 1981, 1980, 1977, 1975, 1971, 1970, 1969, 1966, 1960, 1955, 1951, 1944, 1940, 1935, 1930, 1920
707 N AURORA AVE	2013, 2008, 2005, 1991, 1985, 1981, 1977, 1971, 1969, 1960, 1955, 1951, 1944, 1940, 1935, 1930, 1925, 1920
707 N C 6TH	2013, 2008, 2005, 1996, 1991, 1990, 1986, 1985, 1981, 1980, 1977, 1975, 1971, 1970, 1969, 1966, 1960, 1955, 1951, 1944, 1940, 1930, 1925, 1920
708 6TH AVE N	2005, 1996, 1991, 1990, 1986, 1985, 1981, 1980, 1977, 1975, 1971, 1970, 1969, 1966, 1960, 1955, 1951, 1944, 1940, 1935, 1930, 1925, 1920
708 MERCER	2013, 2008, 2005, 1996, 1991, 1990, 1986, 1985, 1981, 1980, 1977, 1975, 1971, 1970, 1969, 1966, 1960, 1955, 1951, 1944, 1940, 1935, 1920

FINDINGS

Address Researched

Address Not Identified in Research Source

708 N 6TH AVE	2013, 2008, 1991, 1990, 1985, 1981, 1977, 1971, 1969, 1951, 1944, 1940, 1935, 1930, 1925, 1920
708 VALLEY	2013, 2008, 2005, 1996, 1991, 1990, 1986, 1985, 1981, 1980, 1977, 1975, 1971, 1970, 1969, 1966, 1960, 1955, 1951, 1944, 1940, 1935, 1930, 1925
709 AURORA AVE	2013, 2008, 2005, 1996, 1991, 1990, 1986, 1985, 1981, 1980, 1977, 1975, 1971, 1970, 1969, 1966, 1930, 1925, 1920
709 DEXTER AVE	2013, 2008, 2005, 1996, 1991, 1990, 1986, 1985, 1981, 1980, 1977, 1975, 1971, 1970, 1969, 1966, 1960, 1955, 1951, 1944, 1940
709 N 6TH AVE	2013, 2008, 2005, 1996, 1991, 1990, 1986, 1980, 1977, 1971, 1970, 1969, 1966, 1960, 1955, 1951, 1944, 1940, 1935, 1930, 1925, 1920
709 N AURORA AVE	2013, 2008, 2005, 1996, 1991, 1985, 1981, 1977, 1971, 1969, 1960, 1955, 1951, 1944, 1940, 1935, 1930, 1925, 1920
710 DEXTER AVE	2013, 2008, 2005, 1996, 1991, 1990, 1986, 1985, 1981, 1980, 1977, 1975, 1971, 1970, 1969, 1966, 1960, 1955, 1951, 1944, 1940, 1935, 1930, 1920
710 N DEXTER AVE	2013, 2008, 1996, 1991, 1990, 1986, 1985, 1981, 1980, 1977, 1975, 1971, 1970, 1969, 1966, 1960, 1955, 1951, 1944, 1940, 1935, 1930, 1925, 1920
710 VALLEY	2013, 2008, 2005, 1996, 1991, 1990, 1986, 1985, 1981, 1980, 1977, 1975, 1971, 1970, 1969, 1966, 1960, 1955, 1951, 1944, 1940, 1935, 1930, 1925
710 VALLEY ST	2013, 2008, 2005, 1996, 1991, 1990, 1986, 1985, 1981, 1980, 1977, 1971, 1969, 1960, 1955, 1944, 1940, 1935, 1930, 1925, 1920
710 VALLEY St	2013, 2008, 2005, 1996, 1991, 1990, 1986, 1985, 1981, 1980, 1977, 1975, 1971, 1970, 1969, 1966, 1960, 1955, 1951, 1940, 1935, 1930, 1925, 1920
711 6TH AVE N	2005, 1996, 1991, 1990, 1986, 1985, 1981, 1980, 1977, 1975, 1971, 1970, 1969, 1966, 1960, 1955, 1951, 1944, 1940, 1935, 1930, 1925, 1920
711 N 6TH AVE	2013, 2008, 1991, 1990, 1986, 1985, 1981, 1977, 1975, 1971, 1969, 1935, 1920
712 AURORA AVE	2013, 2008, 2005, 1996, 1991, 1990, 1986, 1985, 1981, 1980, 1977, 1975, 1971, 1970, 1969, 1966, 1935, 1930, 1925, 1920
712 AURORA AVE N	2005, 1996, 1991, 1990, 1986, 1985, 1981, 1980, 1977, 1975, 1971, 1970, 1969, 1966, 1960, 1955, 1951, 1944, 1940, 1935, 1930, 1925, 1920
712 N 6TH AVE	2013, 2008, 2005, 1996, 1991, 1990, 1986, 1980, 1977, 1971, 1970, 1969, 1930, 1925, 1920
712 N AURORA AVE	2013, 2008, 1991, 1985, 1981, 1977, 1971, 1969, 1960, 1955, 1951, 1944, 1940, 1935, 1930, 1925, 1920
712 VALLEY	2013, 2008, 2005, 1996, 1991, 1990, 1986, 1985, 1981, 1980, 1977, 1975, 1971, 1970, 1969, 1966, 1960, 1955, 1951, 1944, 1940, 1935, 1930, 1920
713 AURORA AVE	2013, 2008, 2005, 1996, 1991, 1990, 1986, 1985, 1981, 1980, 1977, 1975, 1971, 1970, 1969, 1966, 1960, 1935, 1930, 1925, 1920
714 BROAD St	2013, 2008, 2005, 1996, 1991, 1990, 1986, 1985, 1981, 1980, 1977, 1975, 1971, 1970, 1969, 1966, 1960, 1955, 1951, 1944, 1940, 1935, 1930, 1925
714 VALLEY	2013, 2008, 2005, 1996, 1991, 1990, 1986, 1985, 1981, 1980, 1977, 1975, 1971, 1970, 1969, 1966, 1960, 1955, 1951, 1944, 1940, 1935, 1930
715 Dexter av apt 103	2013, 2008, 2005, 1996, 1991, 1990, 1986, 1985, 1981, 1980, 1977, 1975, 1971, 1970, 1969, 1966, 1960, 1955, 1951, 1944, 1940, 1930, 1925, 1920
715 DEXTER AVE	2013, 2008, 2005, 1996, 1991, 1990, 1986, 1985, 1981, 1980, 1977, 1975, 1971, 1970, 1969, 1966, 1935, 1930, 1925, 1920
715 DEXTER AVE N	2013, 2005, 1996, 1991, 1990, 1986, 1985, 1981, 1980, 1977, 1975, 1971, 1970, 1969, 1966, 1960, 1955, 1951, 1944, 1940, 1935, 1930, 1925, 1920

FINDINGS

Address Researched

Address Not Identified in Research Source

715 N 6TH AVE	2013, 2008, 2005, 1996, 1991, 1990, 1986, 1985, 1981, 1980, 1977, 1975, 1971, 1970, 1969, 1966, 1960, 1935, 1930, 1925, 1920
715 N DEXTER AVE	2013, 2008, 1991, 1990, 1986, 1985, 1981, 1980, 1977, 1975, 1971, 1970, 1969, 1966, 1960, 1955, 1951, 1944, 1940, 1935, 1930, 1925, 1920
717 DEXTER AVE	2013, 2008, 2005, 1996, 1991, 1990, 1986, 1985, 1981, 1980, 1977, 1975, 1971, 1970, 1969, 1966, 1960, 1955, 1951, 1944, 1925, 1920
717 DEXTER AVE N	2008, 2005, 1996, 1991, 1990, 1986, 1985, 1981, 1980, 1977, 1975, 1971, 1970, 1969, 1966, 1960, 1955, 1951, 1944, 1940, 1935, 1930, 1925, 1920
717 N DEXTER AVE	2013, 2008, 1991, 1985, 1981, 1977, 1971, 1969, 1960, 1955, 1951, 1944, 1940, 1935, 1930, 1925, 1920
718 AURORA AVE	2013, 2008, 2005, 1996, 1991, 1990, 1986, 1985, 1981, 1980, 1977, 1975, 1971, 1970, 1969, 1966, 1960, 1955, 1951, 1944, 1940, 1930, 1925, 1920
718 Mercer apt 303	2013, 2008, 2005, 1996, 1991, 1990, 1986, 1985, 1981, 1980, 1977, 1975, 1971, 1970, 1969, 1966, 1960, 1955, 1951, 1944, 1940, 1930, 1925, 1920
718 N 6TH AVE	2013, 2008, 2005, 1996, 1991, 1990, 1986, 1985, 1981, 1980, 1977, 1975, 1971, 1970, 1969, 1966, 1960, 1955, 1951, 1944, 1940, 1935, 1930, 1925
719 AURORA AVE N	2008, 2005, 1996, 1991, 1990, 1986, 1985, 1981, 1980, 1977, 1975, 1971, 1970, 1969, 1966, 1960, 1955, 1951, 1944, 1940, 1935, 1930, 1925, 1920
720 DEXTER AVE	2013, 2008, 2005, 1996, 1991, 1990, 1986, 1985, 1981, 1980, 1977, 1975, 1971, 1970, 1969, 1966, 1960, 1955, 1951, 1940, 1935, 1930, 1925, 1920
720 N 6TH AVE	2013, 2008, 2005, 1996, 1991, 1990, 1986, 1980, 1977, 1971, 1970, 1969, 1966, 1960, 1955, 1951, 1944, 1940, 1935, 1930, 1925, 1920
720 N 8TH AVE	2013, 2008, 2005, 1996, 1991, 1990, 1986, 1985, 1981, 1980, 1977, 1975, 1971, 1970, 1969, 1960, 1955, 1951, 1944, 1940, 1935, 1930, 1925, 1920
721 AURORA AVE	2013, 2008, 2005, 1996, 1991, 1990, 1986, 1985, 1981, 1980, 1977, 1975, 1971, 1970, 1969, 1966, 1951, 1944, 1940, 1935, 1930, 1925, 1920
721 N 6TH AVE	2013, 2008, 2005, 1996, 1991, 1990, 1986, 1980, 1977, 1971, 1970, 1969, 1966, 1960, 1955, 1951, 1944, 1940, 1935, 1930, 1925, 1920
721 N AURORA AVE	2013, 2008, 1996, 1991, 1985, 1981, 1977, 1971, 1969, 1960, 1955, 1951, 1944, 1940, 1935, 1930, 1925, 1920
722 DEXTER AVE	2013, 2008, 2005, 1996, 1991, 1990, 1986, 1985, 1981, 1980, 1977, 1975, 1971, 1970, 1969, 1966, 1944, 1935, 1930, 1925, 1920
722 ROY	2013, 2008, 2005, 1996, 1991, 1990, 1986, 1985, 1981, 1980, 1977, 1975, 1971, 1970, 1969, 1966, 1960, 1955, 1951, 1944, 1940, 1935, 1930
723 N 6TH AVE	2013, 2008, 2005, 1996, 1991, 1990, 1986, 1985, 1981, 1980, 1977, 1975, 1971, 1970, 1969, 1966, 1960, 1955, 1951, 1944, 1940, 1935, 1930
724 N 8TH AVE	2013, 2008, 2005, 1996, 1991, 1990, 1986, 1985, 1981, 1980, 1977, 1971, 1969, 1969, 1966, 1960, 1955, 1951, 1944, 1940, 1935, 1930, 1920
744 DEXTER AVE	2013, 2008, 2005, 1996, 1991, 1990, 1986, 1985, 1981, 1980, 1977, 1975, 1971, 1970, 1969, 1966, 1960, 1955, 1951, 1944, 1940, 1935, 1925, 1920
747 DEXTER AVE	2013, 2008, 2005, 1996, 1991, 1990, 1986, 1985, 1981, 1980, 1977, 1975, 1971, 1970, 1969, 1966, 1960, 1955, 1951, 1944, 1940, 1935, 1930, 1920
750 DEXTER AVE	2013, 2008, 2005, 1996, 1991, 1990, 1986, 1985, 1981, 1980, 1977, 1975, 1971, 1970, 1969, 1966, 1960, 1955, 1951, 1944, 1940, 1935, 1930, 1920
750 VALLEY ST	2013, 2008, 2005, 1991, 1990, 1986, 1985, 1981, 1980, 1977, 1975, 1971, 1970, 1969, 1966, 1960, 1955, 1951, 1944, 1940, 1935, 1930, 1925, 1920
752 AURORA AVE	2013, 2008, 2005, 1996, 1991, 1990, 1986, 1985, 1981, 1980, 1977, 1975, 1971, 1970, 1969, 1966, 1960, 1955, 1951, 1944, 1940, 1935, 1930, 1920

FINDINGS

Address Researched

Address Not Identified in Research Source

755 DEXTER AVE	2013, 2008, 2005, 1996, 1991, 1990, 1986, 1985, 1981, 1980, 1977, 1975, 1971, 1970, 1969, 1966, 1960, 1955, 1951, 1944, 1940, 1935, 1920
760 ROY	2013, 2008, 2005, 1996, 1991, 1990, 1986, 1985, 1981, 1980, 1977, 1975, 1971, 1970, 1969, 1966, 1955, 1951, 1944, 1930, 1925, 1920
760 ROY ST	2013, 2008, 2005, 1996, 1991, 1990, 1986, 1985, 1981, 1980, 1977, 1975, 1971, 1970, 1969, 1966, 1960, 1955, 1944, 1940, 1935, 1930, 1925, 1920
760 ROY St	2013, 2008, 2005, 1996, 1991, 1990, 1986, 1985, 1981, 1980, 1977, 1975, 1971, 1970, 1969, 1966, 1960, 1955, 1951, 1940, 1935, 1930, 1925, 1920
762 DEXTER AVE	2013, 2008, 2005, 1996, 1991, 1990, 1986, 1985, 1981, 1980, 1977, 1975, 1971, 1970, 1969, 1966, 1960, 1955, 1951, 1944, 1940, 1935, 1925, 1920
763 8TH AVE NW	2013, 2008, 2005, 1996, 1991, 1990, 1986, 1985, 1981, 1977, 1975, 1971, 1970, 1969, 1966, 1960, 1955, 1951, 1944, 1940, 1935, 1930, 1925, 1920
764 MERCER	2013, 2008, 2005, 1996, 1991, 1990, 1986, 1985, 1981, 1980, 1977, 1975, 1971, 1970, 1969, 1966, 1960, 1951, 1944
764 MERCER ST	2013, 2008, 2005, 1996, 1991, 1990, 1986, 1985, 1981, 1980, 1977, 1975, 1971, 1970, 1969, 1966, 1960, 1955, 1944, 1940, 1935, 1930, 1925, 1920
764 MERCER St	2013, 2008, 2005, 1996, 1991, 1990, 1986, 1985, 1981, 1980, 1977, 1975, 1971, 1970, 1969, 1966, 1960, 1955, 1951, 1940, 1935, 1930, 1925, 1920
766 MERCER	2013, 2008, 2005, 1996, 1991, 1990, 1986, 1985, 1981, 1980, 1977, 1975, 1971, 1970, 1969, 1966, 1960, 1951, 1944, 1930
766 MERCER ST	2013, 2008, 2005, 1996, 1991, 1990, 1986, 1985, 1981, 1980, 1977, 1975, 1971, 1970, 1969, 1966, 1960, 1955, 1944, 1940, 1930, 1925, 1920
766 MERCER St	2013, 2008, 2005, 1996, 1991, 1990, 1986, 1985, 1981, 1980, 1977, 1975, 1971, 1970, 1969, 1966, 1960, 1955, 1951, 1940, 1935, 1930, 1925, 1920
767 BROAD	2013, 2008, 2005, 1996, 1991, 1990, 1986, 1985, 1981, 1980, 1977, 1975, 1971, 1970, 1969, 1966, 1960, 1951, 1944, 1940, 1935, 1930, 1925, 1920
767 BROAD ST	2013, 2008, 2005, 1996, 1991, 1990, 1986, 1985, 1981, 1980, 1977, 1975, 1971, 1970, 1969, 1966, 1960, 1955, 1944, 1940, 1935, 1930, 1925, 1920
770 BROAD ST	2013, 2008, 2005, 1996, 1991, 1990, 1986, 1985, 1981, 1980, 1977, 1975, 1971, 1969, 1960, 1955, 1951, 1944, 1940, 1935, 1930, 1925, 1920
770 ROY	2013, 2008, 2005, 1996, 1991, 1990, 1986, 1985, 1981, 1980, 1977, 1975, 1971, 1970, 1969, 1966, 1951, 1944, 1925, 1920
770 ROY ST	2013, 2008, 1996, 1991, 1990, 1986, 1985, 1981, 1980, 1977, 1975, 1971, 1970, 1969, 1960, 1955, 1944, 1940, 1935, 1930, 1925, 1920
770 ROY St	2013, 2008, 2005, 1996, 1991, 1990, 1986, 1985, 1981, 1980, 1977, 1975, 1971, 1970, 1969, 1966, 1960, 1955, 1951, 1940, 1935, 1930, 1925, 1920
770 ROY ST	2005, 1996, 1991, 1990, 1986, 1985, 1981, 1980, 1977, 1975, 1971, 1970, 1969, 1966, 1960, 1955, 1951, 1944, 1940, 1935, 1930, 1925, 1920
771 VALLEY ST	2013, 2008, 1991, 1985, 1981, 1977, 1971, 1969, 1966, 1960, 1955, 1951, 1944, 1940, 1935, 1930, 1925, 1920
771 VALLEY ST	2005, 1996, 1991, 1990, 1986, 1985, 1981, 1980, 1977, 1975, 1971, 1970, 1969, 1966, 1960, 1955, 1951, 1944, 1940, 1935, 1930, 1925, 1920
772 DEXTER AVE	2013, 2008, 2005, 1996, 1991, 1990, 1986, 1985, 1981, 1980, 1977, 1975, 1971, 1970, 1969, 1966, 1960, 1955, 1951, 1944, 1940, 1935, 1925, 1920
773 VALLEY ST	2013, 2008, 2005, 1991, 1985, 1981, 1980, 1977, 1975, 1971, 1970, 1969, 1966, 1960, 1955, 1951, 1944, 1940, 1935, 1930, 1925, 1920
773 VALLEY ST	2013, 2005, 1996, 1991, 1990, 1986, 1985, 1981, 1980, 1977, 1975, 1971, 1970, 1969, 1966, 1960, 1955, 1951, 1944, 1940, 1935, 1930, 1925, 1920

FINDINGS

Address Researched

Address Not Identified in Research Source

777 BROAD	2013, 2008, 2005, 1996, 1991, 1990, 1986, 1985, 1981, 1980, 1977, 1975, 1971, 1970, 1969, 1966, 1960, 1951, 1944, 1940, 1935, 1930, 1925, 1920
777 BROAD ST	2013, 2008, 2005, 1996, 1991, 1990, 1986, 1985, 1981, 1980, 1977, 1975, 1971, 1970, 1969, 1966, 1960, 1955, 1944, 1940, 1935, 1930, 1925, 1920
777 BROAD St	2013, 2008, 2005, 1996, 1991, 1990, 1986, 1985, 1981, 1980, 1977, 1975, 1971, 1970, 1969, 1966, 1960, 1955, 1951, 1940, 1935, 1930, 1925, 1920
780 ROY ST	2013, 2008, 1996, 1991, 1990, 1986, 1985, 1981, 1980, 1977, 1975, 1971, 1970, 1969, 1966, 1960, 1955, 1951, 1944, 1940, 1935, 1930, 1925, 1920
780 ROY ST	2005, 1996, 1991, 1990, 1986, 1985, 1981, 1980, 1977, 1975, 1971, 1970, 1969, 1966, 1960, 1955, 1951, 1944, 1940, 1935, 1930, 1925, 1920
800 AURORA AVE	2013, 2008, 2005, 1996, 1991, 1990, 1986, 1985, 1981, 1980, 1977, 1975, 1971, 1970, 1969, 1966, 1944, 1940, 1935, 1930, 1925, 1920
800 MERCER	2013, 2008, 2005, 1996, 1991, 1990, 1986, 1985, 1981, 1980, 1977, 1975, 1971, 1970, 1969, 1966, 1960, 1951, 1944, 1940, 1935, 1930, 1925, 1920
800 MERCER ST	2013, 2008, 2005, 1991, 1985, 1981, 1977, 1971, 1969, 1960, 1955, 1944, 1940, 1935, 1930, 1925, 1920
800 N AURORA AVE	2013, 2008, 2005, 1996, 1991, 1985, 1981, 1977, 1971, 1969, 1966, 1960, 1955, 1951, 1944, 1940, 1935, 1930, 1925, 1920
800 N DEXTER AVE	2013, 2008, 2005, 1991, 1990, 1986, 1985, 1981, 1980, 1977, 1975, 1971, 1970, 1969, 1966, 1960, 1955, 1951, 1944, 1940, 1935, 1930, 1925, 1920
801 AURORA AVE	2013, 2008, 2005, 1996, 1991, 1990, 1986, 1985, 1981, 1980, 1977, 1975, 1971, 1970, 1969, 1966, 1930, 1925, 1920
801 DEXTER AVE	2013, 2008, 2005, 1996, 1991, 1990, 1986, 1985, 1981, 1980, 1977, 1975, 1971, 1970, 1969, 1966, 1930, 1925, 1920
801 DEXTER AVE N	2008, 2005, 1996, 1991, 1990, 1986, 1985, 1981, 1980, 1977, 1975, 1971, 1970, 1969, 1966, 1960, 1955, 1951, 1944, 1940, 1935, 1930, 1925, 1920
801 MERCER	2013, 2008, 2005, 1996, 1991, 1990, 1986, 1985, 1981, 1980, 1977, 1975, 1971, 1970, 1969, 1966, 1960, 1951, 1944, 1940, 1935, 1930, 1925, 1920
801 MERCER ST	2013, 2008, 2005, 1996, 1991, 1990, 1986, 1985, 1981, 1980, 1977, 1975, 1971, 1970, 1969, 1966, 1960, 1955, 1944, 1940, 1935, 1930, 1925, 1920
801 N AURORA AVE	2013, 2008, 2005, 1996, 1991, 1985, 1981, 1977, 1971, 1969, 1960, 1955, 1951, 1944, 1940, 1935, 1930, 1925, 1920
801 N DEXTER AVE	2013, 2008, 2005, 1996, 1991, 1990, 1985, 1981, 1977, 1971, 1969, 1960, 1955, 1951, 1944, 1940, 1935, 1930, 1925, 1920
801 ROY	2013, 2008, 2005, 1996, 1991, 1990, 1986, 1985, 1981, 1980, 1977, 1975, 1971, 1970, 1969, 1966, 1960, 1951, 1944, 1940, 1935, 1930, 1925, 1920
801 ROY ST	2013, 2008, 2005, 1996, 1991, 1990, 1986, 1985, 1981, 1980, 1977, 1975, 1971, 1970, 1969, 1966, 1960, 1955, 1944, 1940, 1935, 1930, 1925, 1920
801 ROY St	2013, 2008, 2005, 1996, 1991, 1990, 1986, 1985, 1981, 1980, 1977, 1975, 1971, 1970, 1969, 1966, 1960, 1955, 1951, 1920
802 ROY	2013, 2008, 2005, 1996, 1991, 1990, 1986, 1985, 1981, 1980, 1977, 1975, 1971, 1970, 1969, 1966, 1951, 1944, 1935, 1930, 1925, 1920
802 ROY ST	2013, 2008, 2005, 1996, 1991, 1985, 1981, 1977, 1971, 1969, 1960, 1955, 1944, 1940, 1935, 1930, 1925, 1920
802 ROY St	2013, 2008, 2005, 1996, 1991, 1990, 1986, 1985, 1981, 1980, 1977, 1975, 1971, 1970, 1969, 1966, 1960, 1955, 1951, 1940, 1935, 1930, 1925, 1920
803 DEXTER AVE	2013, 2008, 2005, 1996, 1991, 1990, 1986, 1985, 1981, 1980, 1977, 1975, 1971, 1970, 1969, 1966, 1960, 1955, 1951, 1944, 1940, 1935

FINDINGS

<u>Address Researched</u>	<u>Address Not Identified in Research Source</u>
804 N AURORA AVE	2013, 2008, 2005, 1996, 1991, 1990, 1986, 1985, 1981, 1980, 1977, 1975, 1971, 1969, 1966, 1960, 1955, 1951, 1944, 1940, 1935, 1930, 1925, 1920
805 AURORA AVE	2013, 2008, 2005, 1996, 1991, 1990, 1986, 1985, 1981, 1980, 1977, 1975, 1971, 1970, 1969, 1966, 1955, 1935, 1930, 1925, 1920
805 N AURORA AVE	2013, 2008, 2005, 1996, 1991, 1990, 1986, 1985, 1981, 1980, 1977, 1975, 1971, 1970, 1969, 1960, 1955, 1951, 1944, 1940, 1935, 1930, 1925, 1920
806 DEXTER AVE	2013, 2008, 2005, 1996, 1991, 1990, 1986, 1985, 1981, 1980, 1977, 1975, 1971, 1970, 1969, 1966, 1960, 1955, 1951, 1944, 1940, 1935, 1920
806 N AURORA AVE	2013, 2008, 2005, 1996, 1991, 1990, 1986, 1985, 1981, 1980, 1977, 1971, 1970, 1969, 1966, 1960, 1955, 1951, 1944, 1940, 1935, 1930, 1925, 1920
806 ROY	2013, 2008, 2005, 1996, 1991, 1990, 1986, 1985, 1981, 1980, 1977, 1975, 1971, 1970, 1969, 1966, 1951, 1944, 1940, 1935, 1930, 1925, 1920
806 ROY ST	2013, 2008, 2005, 1996, 1991, 1990, 1986, 1985, 1981, 1980, 1977, 1975, 1971, 1970, 1969, 1966, 1960, 1955, 1944, 1940, 1935, 1930, 1925, 1920
806 ROY St	2013, 2008, 2005, 1996, 1991, 1990, 1986, 1985, 1981, 1980, 1977, 1975, 1971, 1970, 1969, 1966, 1960, 1955, 1951, 1940, 1935, 1930, 1925, 1920
807 AURORA AVE N	2005, 1996, 1991, 1990, 1986, 1985, 1981, 1980, 1977, 1975, 1971, 1970, 1969, 1966, 1960, 1955, 1951, 1944, 1940, 1935, 1930, 1925, 1920
807 N AURORA AVE	2013, 2008, 1991, 1985, 1981, 1977, 1975, 1971, 1970, 1969, 1966, 1960, 1955, 1951, 1944, 1940, 1935, 1930, 1925, 1920
807 ROY	2013, 2008, 2005, 1996, 1991, 1990, 1986, 1985, 1981, 1980, 1977, 1975, 1971, 1970, 1969, 1966, 1960, 1951, 1944, 1940, 1935, 1930, 1925, 1920
807 ROY ST	2013, 2008, 2005, 1996, 1991, 1990, 1986, 1985, 1981, 1980, 1977, 1975, 1971, 1970, 1969, 1966, 1960, 1955, 1944, 1940, 1935, 1930, 1925
807 ROY St	2013, 2008, 2005, 1996, 1991, 1990, 1986, 1985, 1981, 1980, 1977, 1975, 1971, 1970, 1969, 1966, 1960, 1955, 1951, 1944, 1925, 1920
809 AURORA AVE	2013, 2008, 2005, 1996, 1991, 1990, 1986, 1985, 1981, 1980, 1977, 1975, 1971, 1970, 1969, 1966, 1960, 1955, 1951, 1944, 1940, 1930, 1925, 1920
809 DEXTER AVE	2013, 2008, 2005, 1996, 1991, 1990, 1986, 1985, 1981, 1980, 1977, 1975, 1971, 1970, 1969, 1966, 1960, 1955, 1951
810 AURORA AVE	2013, 2008, 2005, 1996, 1991, 1990, 1986, 1985, 1981, 1980, 1977, 1975, 1971, 1970, 1969, 1966, 1960, 1955, 1951, 1930, 1925, 1920
810 DEXTER AVE	2013, 2008, 2005, 1996, 1991, 1990, 1986, 1985, 1981, 1980, 1977, 1975, 1971, 1970, 1969, 1966, 1920
810 DEXTER AVE N	2008, 2005, 1996, 1991, 1990, 1986, 1985, 1981, 1980, 1977, 1975, 1971, 1970, 1969, 1966, 1960, 1955, 1951, 1944, 1940, 1935, 1930, 1925, 1920
810 N DEXTER AVE	2013, 2008, 2005, 1996, 1991, 1985, 1981, 1977, 1971, 1969, 1960, 1955, 1951, 1944, 1940, 1935, 1930, 1925, 1920
810 RE St	2013, 2008, 2005, 1996, 1991, 1990, 1986, 1985, 1981, 1980, 1977, 1975, 1971, 1970, 1969, 1966, 1960, 1955, 1951, 1944, 1940, 1935, 1925, 1920
811 RA St	2013, 2008, 2005, 1996, 1991, 1990, 1986, 1985, 1981, 1980, 1977, 1975, 1971, 1970, 1969, 1966, 1960, 1955, 1951, 1944, 1940, 1935, 1925, 1920
814 Ray St	2013, 2008, 2005, 1996, 1991, 1990, 1986, 1985, 1981, 1980, 1977, 1975, 1971, 1970, 1969, 1966, 1960, 1955, 1951, 1944, 1940, 1935, 1930, 1920
815 DEXTER AVE	2013, 2008, 2005, 1996, 1991, 1990, 1986, 1985, 1981, 1980, 1977, 1975, 1971, 1970, 1969, 1966
815 MERCER ST	2013, 2008, 1991, 1985, 1981, 1977, 1971, 1969, 1960, 1955, 1951, 1944, 1940, 1935, 1930, 1925, 1920

FINDINGS

Address Researched

815 MERCER ST

815 N DEXTER AVE

815 RA St

817 AURORA AVE

819 DEXTER AVE

819 N DEXTER AVE

820 AURORA AVE

821 AURORA AVE

821 N AURORA AVE

821 ROY St

823 N DEXTER AVE

825 DEXTER AVE

825 N DEXTER AVE

Address Not Identified in Research Source

2013, 2005, 1996, 1991, 1990, 1986, 1985, 1981, 1980, 1977, 1975, 1971, 1970, 1969, 1966, 1960, 1955, 1951, 1944, 1940, 1935, 1930, 1925, 1920

2013, 2008, 2005, 1996, 1991, 1990, 1986, 1985, 1981, 1980, 1977, 1971, 1969, 1966, 1960, 1955, 1951, 1944, 1940, 1935, 1930, 1925, 1920

2013, 2008, 2005, 1996, 1991, 1990, 1986, 1985, 1981, 1980, 1977, 1975, 1971, 1970, 1969, 1966, 1960, 1955, 1951, 1944, 1940, 1935, 1925, 1920

2013, 2008, 2005, 1996, 1991, 1990, 1986, 1985, 1981, 1980, 1977, 1975, 1971, 1970, 1969, 1966, 1960, 1955, 1951, 1930, 1925, 1920

2013, 2008, 2005, 1996, 1991, 1990, 1986, 1985, 1981, 1980, 1977, 1975, 1971, 1970, 1969, 1966, 1920

2013, 2008, 2005, 1996, 1991, 1990, 1986, 1985, 1981, 1980, 1977, 1971, 1969, 1960, 1955, 1951, 1944, 1940, 1935, 1930, 1925, 1920

2013, 2008, 2005, 1996, 1991, 1990, 1986, 1985, 1981, 1980, 1977, 1975, 1971, 1970, 1969, 1966, 1960, 1944, 1940, 1935, 1930, 1925, 1920

2013, 2008, 2005, 1996, 1991, 1990, 1986, 1985, 1981, 1980, 1977, 1975, 1971, 1970, 1969, 1966, 1944, 1940, 1935, 1930, 1925, 1920

2013, 2008, 2005, 1996, 1991, 1990, 1986, 1985, 1981, 1980, 1977, 1975, 1971, 1969, 1960, 1955, 1951, 1944, 1940, 1935, 1930, 1925, 1920

2013, 2008, 2005, 1996, 1991, 1990, 1986, 1985, 1981, 1980, 1977, 1975, 1971, 1970, 1969, 1966, 1960, 1955, 1951, 1944, 1940, 1925, 1920

2013, 2008, 2005, 1996, 1991, 1990, 1986, 1985, 1981, 1980, 1977, 1971, 1970, 1969, 1966, 1960, 1955, 1951, 1944, 1940, 1935, 1930, 1925, 1920

2013, 2008, 2005, 1996, 1991, 1990, 1986, 1985, 1981, 1980, 1977, 1975, 1971, 1970, 1969, 1966, 1944, 1940, 1935, 1930, 1925, 1920

2013, 2008, 2005, 1996, 1991, 1990, 1986, 1985, 1981, 1980, 1977, 1975, 1971, 1969, 1960, 1955, 1951, 1944, 1940, 1935, 1930, 1925, 1920

Source Page Images Appendix

MERCER ST 2005

COLE PAGE 918

W MERCER PL

Table listing Mercer Pl properties with columns for address, description, and price.

MERCER ST

Table listing Mercer St properties with columns for address, description, and price.

QUEEN AVE N INTS

Table listing Queen Ave N Ints properties with columns for address, description, and price.

2ND AVE N INTS

Table listing 2nd Ave N Ints properties with columns for address, description, and price.

MERCER ST

Table listing Mercer St properties with columns for address, description, and price.

MELROSE AVE E INTS

Table listing Melrose Ave E Ints properties with columns for address, description, and price.

BELLEVUE AVE E INTS

Table listing Bellevue Ave E Ints properties with columns for address, description, and price.

BELMONT AVE E INTS

Table listing Belmont Ave E Ints properties with columns for address, description, and price.

THURGOOD AVE INTS

Table listing Thurgood Ave Ints properties with columns for address, description, and price.

WEST MARINE INTS

Table listing West Marine Ints properties with columns for address, description, and price.

THURGOOD AVE INTS

Table listing Thurgood Ave Ints properties with columns for address, description, and price.

FAIRVIEW AVE N INTS

Table listing Fairview Ave N Ints properties with columns for address, description, and price.

VALE AVE N INTS

Table listing Vale Ave N Ints properties with columns for address, description, and price.

APARTMENTS

Table listing apartment properties with columns for address, description, and price.

MERCER ST

Table listing Mercer St properties with columns for address, description, and price.

MERCER ST

Table listing Mercer St properties with columns for address, description, and price.

MELROSE AVE E INTS

Table listing Melrose Ave E Ints properties with columns for address, description, and price.

BELLEVUE AVE E INTS

Table listing Bellevue Ave E Ints properties with columns for address, description, and price.

BELMONT AVE E INTS

Table listing Belmont Ave E Ints properties with columns for address, description, and price.

THURGOOD AVE INTS

Table listing Thurgood Ave Ints properties with columns for address, description, and price.

WEST MARINE INTS

Table listing West Marine Ints properties with columns for address, description, and price.

THURGOOD AVE INTS

Table listing Thurgood Ave Ints properties with columns for address, description, and price.

619 Erin L Roach

Table listing properties in the 619-629 range with columns for address, description, and price.

HARVARD AVE E INTS

Table listing Harvard Ave E Ints properties with columns for address, description, and price.

APARTMENTS

Table listing apartment properties with columns for address, description, and price.

BROADWAY

Table listing Broadway properties with columns for address, description, and price.

11TH AVE E INTS

Table listing 11th Ave E Ints properties with columns for address, description, and price.

10TH AVE E INTS

Table listing 10th Ave E Ints properties with columns for address, description, and price.

10TH AVE E INTS

Table listing 10th Ave E Ints properties with columns for address, description, and price.

12TH AVE E INTS

Table listing 12th Ave E Ints properties with columns for address, description, and price.

13TH AVE E INTS

Table listing 13th Ave E Ints properties with columns for address, description, and price.

14TH AVE E INTS

Table listing 14th Ave E Ints properties with columns for address, description, and price.

15TH AVE E INTS

Table listing 15th Ave E Ints properties with columns for address, description, and price.

15TH AVE E INTS

Table listing 15th Ave E Ints properties with columns for address, description, and price.

2005 SEATTLE

Table listing Seattle properties with columns for address, description, and price.

Table listing Seattle properties with columns for address, description, and price.

Table listing Seattle properties with columns for address, description, and price.

Table listing Seattle properties with columns for address, description, and price.

Table listing Seattle properties with columns for address, description, and price.

Table listing Seattle properties with columns for address, description, and price.

Table listing Seattle properties with columns for address, description, and price.

Table listing Seattle properties with columns for address, description, and price.

Table listing Seattle properties with columns for address, description, and price.

Table listing Seattle properties with columns for address, description, and price.

Table listing Seattle properties with columns for address, description, and price.

Table listing Seattle properties with columns for address, description, and price.

Table listing Seattle properties with columns for address, description, and price.

Table listing Seattle properties with columns for address, description, and price.

Table listing Seattle properties with columns for address, description, and price.

Table listing Seattle properties with columns for address, description, and price.

Table listing Seattle properties with columns for address, description, and price.

Table listing Seattle properties with columns for address, description, and price.

Table listing Seattle properties with columns for address, description, and price.

Copyright information and disclaimer text.

N 6TH AVE 2005

COLE

2005 SEATTLE

PAGE 75

6TH AVE NE

Table of real estate listings for 2005 Seattle, including addresses, phone numbers, and agent names.

Table of real estate listings for Page 75, including addresses, phone numbers, and agent names.

Table of real estate listings for Adjoining, including addresses, phone numbers, and agent names.

Table of real estate listings for 6th Ave NE, including addresses, phone numbers, and agent names.

ADDRESSES

Copyright information and disclaimer text at the bottom of the page.

N AURORA AVE 2005

S AUGUSTA ST

Table listing property details for S Augusta St, including address, owner name, and phone number.

AURORA AVE N

Table listing property details for Aurora Ave N, including address, owner name, and phone number.

DENNY WAY HTS

Table listing property details for Denny Way Hts, including address, owner name, and phone number.

THOMAS ST HTS

Table listing property details for Thomas St Hts, including address, owner name, and phone number.

ROY ST HTS

Table listing property details for Roy St Hts, including address, owner name, and phone number.

COLE

Table listing property details for Cole, including address, owner name, and phone number.

PAGE 700

Table listing property details for Page 700, including address, owner name, and phone number.

2005 SEATTLE

Table listing property details for 2005 Seattle, including address, owner name, and phone number.

Copyright information on this page may not be reproduced or entered into any computer system in any manner whatsoever except with the prior written authorized consent of the publisher.

N AURORA AVE 2005

COLE PAGE 702

AURORA AVE

2005 SEATTLE

Table listing businesses on Aurora Ave, including 7519+ Church Universal & Triumphant, 7520+ Import Service Ctr, 7525+ Daniel Wagoner, etc.

Table listing businesses on Cole Ave, including 10219+ Steel Pig Bbs, 10301+ Office Interiors of Seattle, 10303+ A Novar Corp, etc.

Table listing businesses on Cole Ave (continued), including 10310+ Bank of America, 10316+ American Meter & Appliance, 10318+ Little Amazon Fish & Pet, etc.

Table listing businesses on Cole Ave (continued), including 10326+ Gemini Computer & Software, 10328+ Cherry Hair Design, 10330+ Good Guys Pizza, etc.

Table listing businesses on Cole Ave (continued), including 10348+ Pro Golf Discount Inc, 10351+ ST INTS, 10501+ A Smith Tuanh DDS, etc.

Copyright information on this page may not be reproduced or entered into any computer system in any manner whatsoever except with the prior written authorized consent of the publisher.

N AURORA AVE 2005

COLE PAGE 700

Table with columns for address, phone number, and business name. Includes sections for S AUGUSTA ST, 57TH AVE S INTS, 59TH AVE S INTS, and AURORA AVE N.

Table with columns for address, phone number, and business name. Includes sections for PROSPECT ST INTS, DENNY WAY INTS, THOMAS ST INTS, and GARFIELD ST INTS.

Table with columns for address, phone number, and business name. Includes sections for GALER ST INTS, 1500 Apartments, and 1800 Apartments.

Table with columns for address, phone number, and business name. Includes sections for 2005 SEATTLE, CROCKETT ST INTS, and 2400 Apartments.

Copyright information on this page may not be reproduced or entered into any computer system in any manner whatsoever except with the prior written authorized consent of the publisher.
CT - Census Tract SA95, Etc. - Census Tract Home Value Rating * - Business Listing - Duplicate Phone Number At This Business Address - No Mail Solicitation

N DEXTER AVE 2005

COLE

2005 SEATTLE

Table listing property addresses and owners for the 2005 SEATTLE section, including names like Terry J. Castlerada, John J. Cathcart, and others.

150TH ST INTS

Table listing property addresses and owners for the 150TH ST INTS section, including names like 15904-Crombia Chevron Service, 15905 Erica V Reid, and others.

19247 + Frans Flowers

Table listing property addresses and owners for the 19247 + Frans Flowers section, including names like 19247+Frans Flowers, 19249+Emerson Leasing Inc, and others.

DEXTER AVE N

Table listing property addresses and owners for the DEXTER AVE N section, including names like Megan Cook, Jeanna Ryoko Angell, and others.

Copyright information on this page may not be reproduced or entered into any computer system in any manner whatsoever except with the prior written authorization of the publisher.

New Listing, 95,96, Etc., Year First Listed 1996,95, Etc., Verified Homeowner, Postal Delivery Questionable

ADDRESS

N DEXTER AVE 2005

COLE PAGE 784

2005 SEATTLE

Table with columns for address, business name, and phone number. Includes sections for DEXTER AVE N, GALER ST INTS, and GARFIELD ST INTS.

Table with columns for address, business name, and phone number. Includes sections for GALER ST INTS, HAYES ST INTS, and NEWTON ST INTS.

Table with columns for address, business name, and phone number. Includes sections for NEWTON ST INTS, CROCKETT ST INTS, and various apartment listings.

Table with columns for address, business name, and phone number. Includes sections for CROCKETT ST INTS, various apartment listings, and other local businesses.

Copyright Information on this page may not be reproduced or entered into any computer system in any manner whatsoever except with the prior written authorized consent of the publisher.

ROY ST 2005

COLE PAGE 1008

2005 SEATTLE

Table listing property details for ROY ST, including addresses, owner names, and phone numbers.

Table listing property details for COLE, including addresses, owner names, and phone numbers.

Table listing property details for 2005 SEATTLE, including addresses, owner names, and phone numbers.

Table listing property details for 2005 SEATTLE, including addresses, owner names, and phone numbers.

Copyright information and disclaimer text at the bottom of the page.

VALLEY ST 2005

COLE

2005 SEATTLE

PAGE 1057

VIBURNUM CT S

4TH AVE N INTS

Table listing real estate transactions for 4th Ave N Ints, including addresses, dates, and prices.

BTH AVE N INTS

Table listing real estate transactions for Bth Ave N Ints, including addresses, dates, and prices.

AURORA AVE N INTS

Table listing real estate transactions for Aurora Ave N Ints, including addresses, dates, and prices.

DEXTER AVE N INTS

Table listing real estate transactions for Dexter Ave N Ints, including addresses, dates, and prices.

VAL AVE N INTS

Table listing real estate transactions for Val Ave N Ints, including addresses, dates, and prices.

E VALLEY ST

Table listing real estate transactions for E Valley St, including addresses, dates, and prices.

15TH AVE N INTS

Table listing real estate transactions for 15th Ave N Ints, including addresses, dates, and prices.

23RD AVE E INTS

Table listing real estate transactions for 23rd Ave E Ints, including addresses, dates, and prices.

26TH AVE N INTS

Table listing real estate transactions for 26th Ave N Ints, including addresses, dates, and prices.

Table listing real estate transactions for 24th St, including addresses, dates, and prices.

28TH AVE N INTS

Table listing real estate transactions for 28th Ave N Ints, including addresses, dates, and prices.

29TH AVE E INTS

Table listing real estate transactions for 29th Ave E Ints, including addresses, dates, and prices.

36TH AVE E INTS

Table listing real estate transactions for 36th Ave E Ints, including addresses, dates, and prices.

VALMAY AVE NW

Table listing real estate transactions for Valmay Ave NW, including addresses, dates, and prices.

NW BLUE RIDGE DR INTS

Table listing real estate transactions for NW Blue Ridge Dr Ints, including addresses, dates, and prices.

VASHON VV SW

Table listing real estate transactions for Vashon VV SW, including addresses, dates, and prices.

VASHON PL SW

Table listing real estate transactions for Vashon Pl SW, including addresses, dates, and prices.

SW OTHELLO ST INTS

Table listing real estate transactions for SW Othello St Ints, including addresses, dates, and prices.

VASHON VV SW

Table listing real estate transactions for Vashon VV SW, including addresses, dates, and prices.

FAUNTLEIGH CRST SW INTS

Table listing real estate transactions for FauntleIGH Crst Sw Ints, including addresses, dates, and prices.

Table listing real estate transactions for 10219 St, including addresses, dates, and prices.

NW GREENBRIER WAY INTS

Table listing real estate transactions for NW Greenbrier Way Ints, including addresses, dates, and prices.

NW WOODBINE WAY INTS

Table listing real estate transactions for NW Woodbine Way Ints, including addresses, dates, and prices.

15TH AVE N INTS

Table listing real estate transactions for 15th Ave N Ints, including addresses, dates, and prices.

15TH AVE NW INTS

Table listing real estate transactions for 15th Ave NW Ints, including addresses, dates, and prices.

S VAN DYKE RD

Table listing real estate transactions for S Van Dyke Rd, including addresses, dates, and prices.

HAMPTON RD S INTS

Table listing real estate transactions for Hampton Rd S Ints, including addresses, dates, and prices.

VASHON PL SW

Table listing real estate transactions for Vashon Pl SW, including addresses, dates, and prices.

SW OTHELLO ST INTS

Table listing real estate transactions for SW Othello St Ints, including addresses, dates, and prices.

VASHON VV SW

Table listing real estate transactions for Vashon VV SW, including addresses, dates, and prices.

FAUNTLEIGH CRST SW INTS

Table listing real estate transactions for FauntleIGH Crst Sw Ints, including addresses, dates, and prices.

Table listing real estate transactions for Sarabrita Bratz Shosh, including addresses, dates, and prices.

VASSAR AVE NE

Table listing real estate transactions for Vassar Ave Ne, including addresses, dates, and prices.

STANFORD AVE NE INTS

Table listing real estate transactions for Stanford Ave Ne Ints, including addresses, dates, and prices.

60TH ST INTS

Table listing real estate transactions for 60th St Ints, including addresses, dates, and prices.

NE 62ND ST INTS

Table listing real estate transactions for NE 62nd St Ints, including addresses, dates, and prices.

S VAN DYKE RD

Table listing real estate transactions for S Van Dyke Rd, including addresses, dates, and prices.

HAMPTON RD S INTS

Table listing real estate transactions for Hampton Rd S Ints, including addresses, dates, and prices.

VASHON PL SW

Table listing real estate transactions for Vashon Pl SW, including addresses, dates, and prices.

SW OTHELLO ST INTS

Table listing real estate transactions for SW Othello St Ints, including addresses, dates, and prices.

VASHON VV SW

Table listing real estate transactions for Vashon VV SW, including addresses, dates, and prices.

FAUNTLEIGH CRST SW INTS

Table listing real estate transactions for FauntleIGH Crst Sw Ints, including addresses, dates, and prices.

MARTIN LUTHER KING JR WAY S INTS

Table listing real estate transactions for Martin Luther King Jr Way S Ints, including addresses, dates, and prices.

4632 Apartments

Table listing real estate transactions for 4632 Apartments, including addresses, dates, and prices.

Copyright information on this page may not be reproduced or entered into any computer system in any manner whatsoever except with the prior written authorized consent of the publisher.

MERCER ST 1996

319

E MELROSE AVE TO W MERCER ST

E MELROSE AVE

Table listing addresses and phone numbers for E Melrose Ave, including entries like Harvey Donald, Nelson John, and various other residents.

E MELROSE AVE

Table listing addresses and phone numbers for E Melrose Ave, including entries like 1310 Turner John S, 1318 Perry Michael, and various other residents.

MERCER ST

Table listing addresses and phone numbers for Mercer St, including entries like 21 T S MC HUGH'S PUBLIC HOUSE, 23 BRUBAKERS BAGEL, and various other businesses.

E MERCER ST

Table listing addresses and phone numbers for E Mercer St, including entries like Friction Daniel J, Foculot, and various other residents.

E MERCER ST

Table listing addresses and phone numbers for E Mercer St, including entries like Douglas Knein, Edmond Trosky, and various other residents.

W MERCER PL (S)

Table listing addresses and phone numbers for W Mercer Pl (S), including entries like 300 Bora Kathleen, 302 Bora Pedro, and various other residents.

W MERCER PL (S)

Table listing addresses and phone numbers for W Mercer Pl (S), including entries like 302 Bora Kathleen, 302 Bora Pedro, and various other residents.

MERCER ST

Table listing addresses and phone numbers for Mercer St, including entries like 310 Daniels Lynn, 312 Keith Matthew, and various other residents.

E MERCER ST

Table listing addresses and phone numbers for E Mercer St, including entries like 310 Daniels Lynn, 312 Keith Matthew, and various other residents.

W MERCER ST (S)

Table listing addresses and phone numbers for W Mercer St (S), including entries like 312 Keith Matthew, 314 Blythe, and various other residents.

N 6TH AVE

6TH AVE

Table listing businesses on 6th Ave, including addresses, phone numbers, and business names like INTERSTATE DENTAL, KENNETH L WALL & CO, KOREAN APPLIANCES, etc.

6TH AVE

Table listing businesses on 6th Ave, including addresses, phone numbers, and business names like WESTERN STAFF SVC, WILLIAM H MC GEE & CO, YOUNG M SUHR LAW, etc.

6TH AVE

Table listing businesses on 6th Ave, including addresses, phone numbers, and business names like Cavalliere Richard, Devereaux John, Doherty John, etc.

N 6TH AVE

Table listing businesses on N 6th Ave, including addresses, phone numbers, and business names like HANFORD LITIGATION, WILSON OPTICAL INC, ARMS & HELDE INC, etc.

N 6TH AVE

Table listing businesses on N 6th Ave, including addresses, phone numbers, and business names like Picher Raymond, Purinton E, Puschall Tonya, etc.

N AURORA AVE 1996

226

N AURORA AVE

Table listing businesses on N Aurora Ave, including addresses, phone numbers, and names such as 226 MAGNANIE BOX LUNCH, 206 CITY CENTER MOTEL, 202 PUBLISHERS MAILING SVC, etc.

Table listing businesses on N Aurora Ave, including addresses, phone numbers, and names such as 2430 BUNITE AT GREEN, 2430 BUNITE AT GREEN, 2430 BUNITE AT GREEN, etc.

Table listing businesses on N Aurora Ave, including addresses, phone numbers, and names such as 4251 THUNDERBOLT MOTEL, 4269 COFFEE TIME CATERING, 4301 MARY ANN GYMNASIUM, etc.

Table listing businesses on N Aurora Ave, including addresses, phone numbers, and names such as 4301 MARY ANN GYMNASIUM, 4301 MARY ANN GYMNASIUM, 4301 MARY ANN GYMNASIUM, etc.

Table listing businesses on N Aurora Ave, including addresses, phone numbers, and names such as 4301 MARY ANN GYMNASIUM, 4301 MARY ANN GYMNASIUM, 4301 MARY ANN GYMNASIUM, etc.

Table listing businesses on N Aurora Ave, including addresses, phone numbers, and names such as 4301 MARY ANN GYMNASIUM, 4301 MARY ANN GYMNASIUM, 4301 MARY ANN GYMNASIUM, etc.

ZIP CODE

Table listing ZIP codes and corresponding business names, including 16103, 16104, 16105, etc.

Table listing ZIP codes and corresponding business names, including 16103, 16104, 16105, etc.

Table listing ZIP codes and corresponding business names, including 16103, 16104, 16105, etc.

Table listing ZIP codes and corresponding business names, including 16103, 16104, 16105, etc.

Table listing ZIP codes and corresponding business names, including 16103, 16104, 16105, etc.

Table listing ZIP codes and corresponding business names, including 16103, 16104, 16105, etc.

N DEXTER AVE 1996

DES MOINES MEMORIAL DR to N DEXTER AVE

262

DES MOINES MEMORIAL DR cont'd

Table listing businesses and individuals along Des Moines Memorial Dr, including names, addresses, and phone numbers.

DES MOINES MEMORIAL DR cont'd

Table listing businesses and individuals along Des Moines Memorial Dr, including names, addresses, and phone numbers.

N DEXTER AVE cont'd

Table listing businesses and individuals along N Dexter Ave, including names, addresses, and phone numbers.

N DEXTER AVE cont'd

Table listing businesses and individuals along N Dexter Ave, including names, addresses, and phone numbers.

N DEXTER AVE cont'd

Table listing businesses and individuals along N Dexter Ave, including names, addresses, and phone numbers.

DES MOINES MEMORIAL DR cont'd

Table listing businesses and individuals along Des Moines Memorial Dr, including names, addresses, and phone numbers.

DES MOINES MEMORIAL DR cont'd

Table listing businesses and individuals along Des Moines Memorial Dr, including names, addresses, and phone numbers.

N DEXTER AVE cont'd

Table listing businesses and individuals along N Dexter Ave, including names, addresses, and phone numbers.

N DEXTER AVE cont'd

Table listing businesses and individuals along N Dexter Ave, including names, addresses, and phone numbers.

N DEXTER AVE cont'd

Table listing businesses and individuals along N Dexter Ave, including names, addresses, and phone numbers.

VALLEY ST 1996

NE UNIVERSITY WAY TO NW VALMAY AVE

NE UNIVERSITY WAY

Table with columns: Address, Zip, Carri, Phone, listing various businesses along NE University Way.

UNIVERSITY OF WASHINGTON

Table listing various departments and organizations at the University of Washington.

NE UNIVERSITY VIEW PL

Table listing businesses along NE University View Pl.

S UPLAND TER

Table listing businesses along S Upland Ter.

NE UNIVERSITY VIEW PL

Table listing businesses along NE University View Pl.

NE UNIVERSITY VILLAGE CT

Table listing businesses along NE University Village Ct.

NE UNIVERSITY VILLAGE MALL

Table listing businesses along NE University Village Mall.

NE UNIVERSITY VILLAGE PL

Table listing businesses along NE University Village Pl.

NE UNIVERSITY VILLAGE PLZ

Table listing businesses along NE University Village Plz.

NE UNIVERSITY VILLAGE PLZ

Table listing businesses along NE University Village Plz.

NE UNIVERSITY VILLAGE PLZ

Table listing businesses along NE University Village Plz.

S UPLAND RD

Table listing businesses along S Upland Rd.

S UPLAND TER

Table listing businesses along S Upland Ter.

S UPLAND TER

Table listing businesses along S Upland Ter.

S URSULA PL

Table listing businesses along S Ursula Pl.

S UTAH AVE

Table listing businesses along S Utah Ave.

S UTAH AVE

Table listing businesses along S Utah Ave.

S UTAH AVE

Table listing businesses along S Utah Ave.

S UTAH AVE

Table listing businesses along S Utah Ave.

S UTAH AVE

Table listing businesses along S Utah Ave.

S UTAH AVE

Table listing businesses along S Utah Ave.

S UTAH AVE

Table listing businesses along S Utah Ave.

S UTAH AVE

Table listing businesses along S Utah Ave.

S UTAH AVE

Table listing businesses along S Utah Ave.

S UTAH AVE

Table listing businesses along S Utah Ave.

VALLEY ST

Table listing businesses along Valley St.

VALLEY ST

Table listing businesses along Valley St.

VALLEY ST

Table listing businesses along Valley St.

VALLEY ST

Table listing businesses along Valley St.

VALLEY ST

Table listing businesses along Valley St.

VALLEY ST

Table listing businesses along Valley St.

VALLEY ST

Table listing businesses along Valley St.

VALLEY ST

Table listing businesses along Valley St.

VALLEY ST

Table listing businesses along Valley St.

VALLEY ST

Table listing businesses along Valley St.

VALLEY ST

Table listing businesses along Valley St.

VALLEY ST

Table listing businesses along Valley St.

VALLEY ST

Table listing businesses along Valley St.

VALLEY ST

Table listing businesses along Valley St.

VALLEY ST

Table listing businesses along Valley St.

VALLEY ST

Table listing businesses along Valley St.

VALLEY ST

Table listing businesses along Valley St.

VALLEY ST

Table listing businesses along Valley St.

VALLEY ST

Table listing businesses along Valley St.

VALLEY ST

Table listing businesses along Valley St.

VALLEY ST

Table listing businesses along Valley St.

VALLEY ST

Table listing businesses along Valley St.

MERCER ST 1990

WASHINGTON TREE SERVICE INC.

ESTABLISHED 1948 POWER SPRAYING

20057 BALLENGER RD. N.E., SEATTLE, WA. 98155

TEL. 362-9100

HOMESOWNER

604

MELROSE AV E-Centd
E THOMAS INTERSECTS
308 La Veda Condominiums
A*Roy L
B*Masen L Reginald 328-3302
100*Gonzalez F
101*Oppenheimer Edith P 323-8441
102*Dettaan Jerry D 328-0109
103*Hanson Gena C 329-8413
104 Collins D 328-7477
105*Scott J M 323-7249
106*Dever Tamara 323-2241
107*Harding Stephen E 328-4664
108*Harvey R
109 Junas Danl 322-8316
200*Layton C
201*Mitchell Tucker C 373-0491
202*Masen Tara 329-0167
203 Thomas R C 323-3846
204*Levin Robt 323-4669
205*Quartarolo D T 329-9406
206*Savage A L 726-0684
207*Taylor J 322-2885
208*Andrew Sandra E 323-6877
209*Morgan Mimi 328-4540
320 Sentinel Condominium
202*Neal W J
203*Kangas P
204*Gresia Irene 325-6570
205 Yu Chang
302 Ballard Merlene Mrs 329-3525
303 La Vigne Naomi 325-8668
304*Welch J
305 Bobbink Steph R 329-7700
402 Edmonds G 324-6981
403*Robinson G
404*Gallegas Dennis R 342-7367
405 Bell Dorothy Mrs 322-6236
501 Fox D
502 Reith A
503*Furuta Glen 323-7729
504 Halle S M 328-7632
505 Crandall John E 325-4983
506 Schlavon Janice
601 Johnson Shirley J 325-8387
602 Bowlin R
603 Menghini Robt L 329-6274
604 Nishimoto Mac 324-8362
605 Preston Michl B 324-8988
606 Barrett Ruth E Mrs 329-6025
701 Wilson Sara H V 325-7337
702*Seward T R 324-0544
704 Bigelow Jack C 324-8688
706*Logan W
E HARRISON INTERSECTS
400 Sahali Condominium 726-9367
101 Gonzales Manuel 323-7831
102*Cural L P
103 Stinemeyer Frank G 322-7104
104*Oleward Donald 329-6647
201*Loss E
202*Deman Peter 325-2088
203*Elledge M
204*Sen Lynn 322-3270
205*Band Mary T 323-9385
206 Tippins T
207*Byard G
208 Holstine Gary 324-7355
209*Guzzie Anton Jr 324-4487
301*Ricard Steve 329-8793
302*Hayes T
303*Wilson C
304*Gutck Garth 328-7655
305*Hansher J
306*Bergeron Danny 329-0598
307*Artman G 325-5111
308*Robbins M J 328-5146
309*Sarazine Lisa 323-5088
401 Renton L F 324-4122
402*Ahrens M
403*Hines Robt L Jr 325-0966
404*Owens Douglas D 323-7414
405*Vannoy Steve 325-6710
406*Fremont Dallas G
407*Caslo F
408*Elliot Edw F 322-8442
409*Palmquist M
501 Haviland Lon 323-2092
502*Johnson L
503*Everson W Kipp Jr 323-8646
504*Wahliff C
505*Furrell Scott 322-5688
506*Mumasa Geo M 325-5061
507*Strangle D
508*Thompson J
509 Lindsay Raymond W 323-3766
501 Brex Irving E 320-2563
602*Hanes Durin 325-4651
603*Asaba G K 328-6309
604 Hon Patricia 329-6786
605*Eskenzi Scott 325-4073
606*Sorvenson J
607*Alexander G
608*Truesdale Wm 328-8199
609 Halkides R
420 Lev Howard 322-2790
425 Vacant
426*Parker Rex M 329-1662
432 Apartments
1*Genger Robt C
2*Hudson Tracy 323-7088
3*Addo-Kufvar Nana 323-1396
4 Vacant
E REPUBLICAN INTERSECTS
600 Melrose Terrace Apts (Side Ent)

528 Vacant
E MERCER INTERSECTS
602 West View Apartments
101 Vacant
102 Cotongem C 322-5408
201 Dixon
202*Boyle Frank 328-2875
203*Subert R S 324-7864
301 Garra Greg B 324-0610
302 Pratt Dian 328-8890
303*Moon Carman 324-5643
401 Vacant
402*Zeller-Ford David 328-3432
403*Anderson Peter 328-8631
610 Vacant
E ROY ST INTERSECTS

MELROSE PL E -FROM 250 E DENNY WAY NORTH
ZIP CODE 98102

MENFORD PL N -FROM 4250 STONEWAY N EAST
ZIP CODE 98103

1310 Turrell Karen Mrs @ 632-8191
1312 Cramer Thomas N Jr 547-9942
1318*Irwin C @ 632-3820

MERCER PL W -FROM 5500 W MERCER NORTHWEST
ZIP CODE 98119

505 Apartments
1 Houston A
2*Balling Edw G 294-8290
3 Kunes C
511 Prosynery Corp consult 285-1900
*Roth Douglas @ 285-1900
515*Keller P
519*Haller Robt W 283-3579
521 Westover Brandt 281-8079
522 Apartments
101*Shimbuku R 286-8368
102*Ludloff B 284-8071
201*Graves J 284-1496
204*Vanecko A 285-4396
301*Dodge W R 282-5023
302*Parker P 282-6354
303*Lewis K J 284-1532
304 Vacant
401 Vacant
402*Burke R 284-3664
403*Ricci D J 285-5984
404*Seabrook J 284-1151

526 Bayview Heights Condominiums 284-2275
101 Hasselbring M A @ 285-6496
102 Hickey Hubert A @ 284-2275
103*Dwyer C @
201 Freeman Joyce P 285-8308
202 Thiel Floyd C @ 283-8718
203*Klaas Elemad @
301 Dodds A L @ 283-6145
302 Twobig Kathleen J Mrs @ 284-7306
303 Singer C L @ 283-1413
401*Fuji Webster @
402*Goggin J A @ 285-7083
403*Sodergren John 284-5833
6TH AV W INTERSECTS
600 Hawkins Alma Mrs @ 284-5786
601*Lonzo Peter 285-3742
605*Thompson Flora M 283-3556
608 Wood M R 281-0251
609 Brotherson
617 Westford Place apts
201 Ansley Doris H 284-2968
202*Kitelson L C 286-0470
301 Trinkl Philipp P
302 Vacant
401*Grandy Donald W 285-2879
402 Bender Bobbie

620 Apartments
1a Bronkhurst
1b Greenberg Mark
1c Iserho
2a*Knapton K M 282-7583
2b Webb Robt 285-6645
2c*Collins Jankelson
3a*Osberg Collins
3b*Frame Ron 282-5280
3c*Tanner Geo 283-8189
Mercer Place apts 723-3067
1*Schnell R
2*Vernier J
3*Hansen Margt 285-4580
4*Brogan R 286-8117
5*Hills Marianne M 284-7930
6 Ford D K 285-7638
7*Morgan C 285-6559
8*Raich D
626 Zimmer Apartments 723-3067
1*Sykes Mark E 283-1135
2*Dorris Clifton 284-4674
3 Thomson Winnie 282-4917
4*Knoch M 283-5758
5 Howse Gary A 285-4405
6 Heitzman Timothy 285-3157

3*Chapman Dee 282-3220
1 Ponikvar Frank R 284-4438
2*Toner Karen
830 Christensen Anne
833 Ross B J 282-4169
836 Mc Girr John 284-2518
ELLIOTT AV W INTERSECTS

MERCER ST -FROM 600 QUEEN ANNE AV N EAST
ZIP CODE 98109

6 Record Planet 283-4446
7 Title Wave Books ret 282-7687
9 Creations In Gold Jwry ret 283-3014
10 Diamond Parking Service 284-6303
11 Kits Cameras photog equip reprs 283-7537

20 Tower Books 283-6333
21 Flapper Alley Restaurant 282-8633
23 Bartell Drug Co (Br) 284-1353
1ST AV N INTERSECTS
100 Office Building
Vacant
Sancho Design graphic designer 285-1642

Hair Masters hair cutting 282-1616
La Fontana Restaurant 284-6126
Morfeys Cake Shoppe cakes 283-8657
Harry's Burger Establishment
Hansen Baking Co The 283-9556
Sunspa The indoor tanning salon 285-1260
O'Shaughnessy's Jake restr 285-1897
Joyce Sprain inc adv & mktg 284-7828
Phoenicia Restr 285-6739
Pleasure Travel 285-2500
106 Mercer Apartments 285-9454
101 Newmann J
102*Coell L S 286-9367
103 Weston Alex S
104*Rockey Mark V 281-7054
105*Cox Diane 285-8232
107 Johnson Melvin V 284-9804
108 No Return
109*Jafari Nahid 286-0376
110*Trowbridge E J 284-7274
111 Harmon L 285-6577
112 Bailey Jennings
113*Shepard Stacy 284-3490
114 Edmonds Annie M 285-5669
201*Hays M 282-8744
202 Halicki Louise 284-9984
203*Jones V L 286-8719
204 Kretzu Jon 283-2536
205 No Return
206 Kidder G M 284-2492
207 No Return
208*Sorenson Eric 281-7197
209 Savage Ruth M
210 Vacant
211 No Return
212 Evju Mary Mrs 282-4968
213 Faulstich Julie 282-8611
214 Hill Ottelia
301*Meeyering T 284-8625
302*MaBerry M M 286-8226
303*Wlodkowski M 285-8992
304 Vacant
305 Brown Kath
306 Vacant
307 Elliot Byrd 283-7886
308 Doris Gerald 284-7954
309 Scholey Patricia Y 283-9179
310*Johnson Marcham 285-2407
311 Seattle Opera (Corp Apt)
312 No Return
313 Podden Chas A 286-6208
314*White L 286-8728

121 Thurmond Building
123 Vacant
125 Vacant
127 Famous Pacific Dessert Company The 284-8100

WARREN AV N INTERSECTS
155 Arnold's Texaco serv sta 285-7810
165 Seattle Repertory Theatre 443-2210
170 Peasley Tugby & Co C P A's 281-7070
Seattle Home Show organization 284-0960

172 Vacant
2D AV N INTERSECTS
200 Diamond Parking Serv
222 Vacant
225 Seattle Opera (Ticket Ofc) 443-4711
Service America Corp concessions & catering 448-9319

3D AV N INTERSECTS
300 Seattle Center Parking
4TH AV N INTERSECTS
400 Personnel Pool 732-8585
State Revenue Dept
401 K C T S-P Television 728-8463
420 Auditorium Garage auto repr 283-6033

5TH AV N INTERSECTS
600 Tower Records & Tapes 283-4456
Tower Video tape sls & rental 283-9442

TAYLOR AV N INTERSECTS
560 Seattle Business Center 632-0124

Rooms Vacant
101 Vacant
103 Vacant
104 Vacant
107 Vacant
111 Jorgensen Home Improvement (Addl Sp)
115 Jorgensen Home Improvement Inc home remodeling 283-6200
130 Vacant
131 Vacant
137 Vacant
570 Pacific Rim Diesel Inc diesel eng rebuild 284-0660
6TH AV N INTERSECTS
AURORA AV N INTERSECTS

DEXTER AV N INTERSECTS
8TH AV N INTERSECTS
800 Arco Sign Co coml sign pngt 622-8262
City (Whse)
Electromatic Sales & Service Inc refr-air cond sls & serv 624-3370
Cascade Bag & Supply Company (Whse)
Astrley 'n Hang Gliding Sch 467-8644
815 Washington Natural Gas Co 622-6767
One Call Center (Utility Underground Loc Cntr) 622-6767
9TH AV N INTERSECTS
WESTLAKE AV N INTERSECTS
TERRAIN AV N INTERSECTS

1000 Vacant
1001 Westlake Carpet Distributor Inc whol carp 623-6300
1021 Mc Niven Hugh Co whol bldg matls 622-5131

BORER AV N INTERSECTS
1104 Bradbury Press commercial printing 621-1855
4 Perez Studio Design graphic design 624-2279
Business Forms Co printers 623-0199
2 Pacific Business Forms printers 623-2128
1119 Indian Arts & Crafts Inc whol novelties & souvenirs 622-2855

FAIRVIEW AV N INTERSECTS
1165 Vacant
1167 Messenger Sign Inc pntrs & mfrs 623-4625
MINOR AV N INTERSECTS
1200 Western Optical Inc ret safety equip 622-7627
Optical Supply Inc whol 622-7627
Western Optical Dispensary Inc 622-7627

1201 M B I Systems Inc ret & whol ofc interior 343-5800
1208 P M C 628-4100
PONTIUS AV N INTERSECTS
1260 Ratolec Inc elec equip & sup exec ofc 624-7770
1266 Ratolec Inc (Addl Sp)
1276 Response Technology Inc 624-4273
1285 Bargreen-Ellingson Inc 622-1472

YALE AV N INTERSECTS
1310 Pacific Trail Sportswear mfr of jackets 622-6730
1320 African Northwest whol tropical fish sls 623-8416

MERCER ST E -FROM 600 MELROSE AV E EAST
ZIP CODE 98102

309 Apartments
Lower*Brown Bob
Upper Camarda Betty 322-7071
310*Roy Danl B 362-3292
310a Apartments
1*Brady Don
2*Haas David

314 Electric Apartments
101 Paulson Don I 329-0634
102 Vacant
103*Pappas Derek 324-3538
201*Wise P B 323-6493
202*Soulander Alexandra
314**Gulman Brian J 328-1837
318 Carlini Margt S Mrs @ 323-7823
BELLEVUE AV E INTERSECTS
401 Hillree Manor apts 322-3047
1 Garvey Martin
2 Shaudy P 325-3371
3*Taylor Fred W III 328-5797
4*Cray Harris
5*Taylor Kenneth L 324-2304
6*Mueller P
7*Madhoo Victor 325-7563
8 Foucault I 328-8034
9 Mullen Toby 322-8182
10*Watkins Allen
11 Kesch Joan B 328-1274
12 Tor
13 Brown
14 Diamond Kent 322-7078
15*Moore K
16*Baker Rodney 323-5339

N AURORA AVE 1990

418

★ NEW NEIGHBOR

S ATLANTIC ST-Cont'd

15 Nelson John W
16 Heldt Donald
17 Vacant
18 Vacant
19 Hattori Joe 323-1181
ZIP CODE 98144
12TH AV S INTERSECTS
13TH AV S INTERSECTS
14TH AV S INTERSECTS
1402 Apartments
A Tran Nghi Tuan
B*Mooney Derron 328-7622
C Peyoye Glen I 324-5283
D Vacant
E Vacant
1411 Vacant
15TH AV S INTERSECTS
1500A Costello John 329-1716
1500B Furubayashi Hugh @ 329-1788
1512 No Return
1554 No Return
1562 Sara Francis T 323-3715

16TH AV S INTERSECTS
STURGIS AV S INTERSECTS
1602 Fan Hung 329-3634
1604 Jones Joyce M 325-4222
1608 Gaiz Olga A @ 324-9682
1614 Shackelford Verlean Mrs @ 325-8374
1616 Boyd B J 328-0374
1617 Lew Louise
17TH AV S INTERSECTS
18TH AV S INTERSECTS
19TH AV S INTERSECTS
21ST AV S INTERSECTS
2103 Atlantic Street Center youth
counselors 329-2050
2117 Vacant
2119 Cochran Kath L
2125 Thomas Gee L @ 329-1113
22D AV S INTERSECTS
2207 Areola Justin V @ 324-4310

23D AV S INTERSECTS
24TH AV S INTERSECTS
2412 Vacant
2418 Vacant
25TH AV S INTERSECTS
2512 Vacant
26TH AV S INTERSECTS
M L KING JR WAY S INTERSECTS
28TH AV S INTERSECTS
2909 Kirby T 325-6379
2911 Vacant
2939 Apartments
1 Vacant
2 Coleman V
3 Vacant
30TH AV S INTERSECTS
3003 Clark Lawrence E @ 323-5768
3006 Jones Chas T 323-0446
3008 No Return

31ST AV S INTERSECTS
32D AV S INTERSECTS
33D AV S INTERSECTS
LAKE WASHINGTON BLVD S
INTERSECTS
35TH AV S INTERSECTS
36TH AV S INTERSECTS
38TH AV S INTERSECTS

ATLANTIC ST SW -FROM 1500 41ST
AV SW WEST
ZIP CODE 98116
PALM AV INTERSECTS
4110 Baueze Janis @ 936-9929
*Sears L 932-0446
4114 Budnick Abr M @ 936-1566
42D AV SW INTERSECTS
4200 Cassidy Geo @ 937-1521
4215 Johnson Brett 936-9616
4217 Malono Joseph 932-3351
4219 Erickson M
CALIFORNIA AV SW INTERSECTS
4310 No Return
44TH AV SW INTERSECTS
4401 Higgins Wm J
4402 Rutherford K 937-9912
4403 Paradise M 938-6728
4406 Pedegana Douglas J 932-1912
4409 No Return
4414 Odgers Geo A Jr @ 937-5903
4415 Borgerson Hazel M Mrs @ 937-0313
4420 Wilcox M D 938-4449
45TH AV SW INTERSECTS
4602 Currington James L @ 938-1739
4608 Keever M Zoe Mrs @ 935-2884
4611 Foucault Francis I @ 938-5439
4616 Smulski Ron
SUNSET AV SW INTERSECTS

ATLAS PL SW -FROM 600 50TH AV
SW SOUTHWEST
ZIP CODE 98136
5901 Kalamer David A @ 938-2069
5909 Messina Benedict @ 935-6036
5921 Zorer Wolfgang H @
5933 Zadra Danl @ 936-9160
5945 Ketchel
6006 Brasfield Herman L 938-4034
6007 Brasfield Mich
6019 Barefoot J @ 932-4363
6021 Anderson Bryan J 935-3639
6024 Klinge Hans J @ 937-8371
6025 Eguchi June @ 938-3264
6034 Jensen Chas D @ 936-5833

6044 Groves Gale @ 938-2839
6047 Giesler Wallace J @ 935-6354
6049 Vogt Joyd A @ 932-1131
6053 Martin
6057 Job Su 932-6170
6300 Pensier Jim L
6308 Cowen Claudia @
6312 Stacey Michl W @ 938-2572
6321 Goodrich Huck 932-2379
6321A No Return
6330 Boyce Wm V @ 937-9632
6340 Zenier Stewart E 932-0528

AUBURN PL E -FROM 1600 E
GALER NORTH
ZIP CODE 98102

AUGUSTA PL S -CONTINUATION
OF S ANGELINE ST BETWEEN
12TH AV S AND 14TH AV S ONLY
ZIP CODE 98108
4701 Cyr Doug @ 782-1888
4707 No Return

AUGUSTA ST S -FROM 11400 51ST S
EAST
ZIP CODE 98178
5119 Ball M Zoline Mrs @ 723-4551
5126 Ruddock Kenneth I @
5130 Donofrio Steve 725-6125
5135 Mc Millen Mike @ 723-2201
Upper Connors B S 722-1838
5136 Vacant
5139 Durcan Richd L @ 725-8278
5146 Lanigan James L @
5146 Anderson Eileen A Mrs @ 722-9050
Bader Ross B 723-1065
5150 Apartments
Lower Vacant
Upper Cavoy Sean 725-9330
5151 No Return
5154 Drake David L 722-1810
5160 Johnson Rickie D 723-9360
Helms Dave
5163 Copley Wally E @
5165 Fong Danl K @ 723-0846
53D AV S INTERSECTS
5309 Groom Lee @ 725-2018
5343 No Return
BEACON AV S INTERSECTS
LUTHER AV S INTERSECTS
56TH AV S INTERSECTS
5601 Sato Earl K @
5606 No Return
5609 Nomurg Ken @
5612 Nelson Barb Mrs @
5618 Nakatsu Joseph D @ 725-8721
5618 No Return
5619 No Return
5822 Utsunomiya T C @ 723-4338
5825 Tymas Rudolph @
5830 Jenkins Alan S 723-5308
57TH AV S INTERSECTS
5701 Secret A 723-8118
5702 Biggs Frances G Mrs @ 723-1133
Elkins Alois P 723-3877
5708 Runge Pearl Mrs @ 722-5123
5707 Frazier Dayton @ 722-7577
5710 White Walter Rev @ 722-0501
5712 Furuc Sid B @ 725-3454
5715 Schug Kenneth W @
5717 Mc Cluskey Wally D 723-7138
5718 No Return
5727 Vacant
59TH AV S INTERSECTS

AURORA AV N -FROM 700 DENNY
WAY NORTH
ZIP CODE 98109
101 Wright's Pancake House restr
441-1499
JOHN ST INTERSECTS
225 Tropics Motor Inn 728-7668
Tropics Restaurant 728-7660
*Chisolm Rose M Mrs
226 City Center Motel 441-0266
230 Publishers Malling Service 448-2411
Grosse Malling Service direct mail
adv 728-6174
THOMAS ST INTERSECTS
301 Denny's Restaurant No 95 441-8556
325 Ecologidge 441-0400
HARRISON ST INTERSECTS
400 Parking Lot
408 Clark W G Construction Co Inc bldg
contra 624-5244
434 Continental Baking Co Inc I T T
hostess cake bky 728-7545
REPUBLICAN ST INTERSECTS
500 Five Hundred Aurora North Bldg
Rooms
3 Camisole Images 822-2440
B4 Hanley-Mc Dowell Debbie artist
821-0410
89 New School Of Visual Concepts
store & photostata 824-2234
101 New Sch Of Visual Concepts
(Addl Sp) gallery
102 New School Of Visual Concepts
(Addl Space)
102 Gallery Five Hundred art sch
623-1580
103 New School Of Visual Concepts
apt sch 623-1680
104 Vacant

105 Smith Craig K coml artist
623-2000
106 Small Space Advertising adv agency
623-6033
201 Vacant
203 Nelson Jerry coml artist
202B Miller Lynelle Illustrator 447-9961
204 Renlie Frank H coml artist
682-1203
205 Vacant
206 Hill Arlene coml wrtr
301 New School Of Visual Concepts
(Class Rm)
302B Johnson Dale A coml artist
343-9724
303 Tanagi Geo J coml artist 682-2020
304 Fridell Pat Studio artists 624-1738
305 Johnson Nancy artist 622-1705
306 Johnson Wm G graphic designer
622-1755
401 New School Of Visual Concepts
(Class Rm)
404 Murray Douglas A adv artist
624-0231
405 Smith John C artist 682-2550
406 Johannes Jim coml artist 621-9357
406B Frez John L artist 623-1831
406C Vacant

MERCER ST INTERSECTS
601 Six Hundred One Aurora N Bldg ofc
bldg
A A A Coffee Service 283-2434
201 Vacant
Financial Controls Inc comp software
283-0108
620 Ginsberg Norman Inc cio importer
284-3256
Rose Sports 284-3255
ROY ST INTERSECTS
702 Seven Hundred One Dexter Bldg
(Aurora Entrance)
707 Hardy Wm 283-2272
718 Fuller Dorothy 284-3127
712 K I S W F M Radio 285-7825
721 Civic Center Waterbed Spa Motel
285-9870
VALLEY ST INTERSECTS
800 Dag's Sunset Corp (Ofc) restr
285-1152
Dag's Drive In restr 285-1152
801 Sarah's Home Youth With A Mission
(recreation ctr) 284-8690
807 Vacant
ALOHA ST INTERSECTS
921 Vacant
WARD ST INTERSECTS
1000 Phillips Gerald & Associates Inc real
est 282-8600
Glake Karl A lwyer 281-9545
1006 Phillips Gerald & Associates (Addl
Sp) 282-8600
1012 Swanson Connie Travel 281-9598

PROSPECT ST INTERSECTS
1108 L C's Deli & Gas Mart groceries deli
est sta 283-2222
1113 Boyd James Emmet @ 283-7454
1114 Vacant
HIGHLAND DR INTERSECTS
1203 No Return
1207 No Return
1217 Fischer Carl 286-0967
1219 Way Raymond 284-3988
1221 Morris John 281-0538
1223 Boys S L 285-6978
COMSTOCK ST INTERSECTS
LEE ST INTERSECTS
GALER ST INTERSECTS
1525 Apartments
A*Crum Gary 283-8365
B*Hitt Thos W 283-7420
C Hardin J
D*Merwin A 282-1014
E Borgen Toni 285-5282
1530 Apartments
100 No Return
200 No Return
300 Peterson David S 285-5489
400 Smith J 283-6767
GARFIELD ST INTERSECTS
1804 No Return
1806 O'Brien Marianne 285-5341
1808 Apartments
Upper Vacant
Lower Vacant
Bsmt Storage
1829 Motor Inn Motel 285-9713
1832 Aynardi Matt 281-7007
1836 Valentine Helen @ 282-7287
1740 Charthouse Condominiums 545-4000
101 Fessenden Warren C 285-5483
102 Kenney P
103 Belknap C M 284-8695
201 Orme R M 283-4176
202 Dillner E
203 Hart Frank Jr 285-4809
301 Seybert J Darryl 284-5802
302 Eby L V 283-7250
303 Kenney Joe 283-1065
401 Friedlein Genevieve 283-0405
402 Kenney Francis J 285-8578
403 Vacant
1906 Johnson Jeffrey J @ 284-9178
1911 Aloha Inn Motor Hotel motel
restaurant 283-9070
Deng Sam 283-4187
1922 Cascade Market groceries & flowers
retail 282-0520
1937 Aurora Saw & Knife Co Inc
282-1040
Simpson Gary @ 282-1040

1941 No Return
1945 Vacant
2032 Vacant
CROCKETT INTERSECTS
2108 Durban Jack 285-5554
2113 Skegrod Geo @
2128 R F P Corp auto repr 284-4445
2117*Dominy C 284-0380
2121 Johnson Rich 286-8624
LYNN ST INTERSECTS
MC GRAY INTERSECTS
DEXTER WAY N INTERSECTS
WHEELER INTERSECTS
2400 Windwatch Townhouses
201 Jones Jas P 282-4754
202 House Karl T 282-8756
203 Peringer Forrest M @ 281-9482
204 Hoover Bernard D @ 282-9096
205 Jassry Lauren 281-1209
206 Wick D
207 Jonassen Jas O 284-8562
208 Vacant
209 Sweet John W @ 284-7277
210 Vacant
2410 Apartments
108 Kutz Robt E 283-8040
106*Megeale Paul E 284-7551
108*Bower Barbara 281-9810
109*Cohen Robt B 283-6380
110*Moore Wm G 283-0788
2450 Crestview Village Retirement
Apartments 282-5777
106*Jumery Irene 281-8737
104*Cravall J V 284-0593
107*Yeager Walter V 282-1282
108*Dierolf Earl 283-8285
112*Beemer Al @ 282-5777
113*Simmons M W @ 283-6780
115*Kalk May O @ 286-7815
110*Swanz Jim
117*Mendenhall Margt @ 282-7440
202*Marshall M @ 283-5180
203*Ungerleider E A @ 284-3638
204*Dalstrom Frances F Mrs @
285-5420
205*Furlong John J @ 283-5589
206*Knauer F W @ 281-9379
207*Lucas L J @ 282-2779
211*Strigen Catherine @ 282-2775
212*Gurainick David @ 286-1918
213*Kennedy F J 286-8429
214*Anderson Willa F @ 283-9083
217*Stuart Dorothy @ 284-0465
219*Hind Gladys A @ 281-6305
221*Stafford Earl G @ 282-7481
223*De Vreke Valera @ 282-2303
225*Stoddard R B @ 286-1888
226*Mc Crillis Frank @ 281-9987
227*Boyce Dave @ 282-8894
230*Anderson Doris @ 283-6362
231*Hunt Geo T Mrs @ 284-1953
232*Brown Thos G @ 284-2872
234*Wykoff E B @ 284-3336
301*Keating J L @ 283-9210
304*Krapp Willard E @ 286-0661
306*Johnson D R @ 282-9540
307*Long Jere J @ 284-9206
312*Kramer Thelma @ 284-2951
313*Kaneloni John @ 286-5659
314*Corey M V @ 284-9880
315*Hawkins Raymond C @
283-3517
317*Stark F E @ 282-2948
318*Owen Lambert @ 286-0684
319*Walters Ruth @ 286-9492
321*Grombach S J @ 285-4907
322*Huycke Ken @ 283-7685
323*Langley V @ 283-2035
325*Barni Catherine @ 284-1749
*Denzin Clara @ 283-4980
329*Hughes D M @ 283-8068
330*Thomson Robt H @ 282-5185
333*Gaston Orben F @ 283-2240
334*Pace Louis @ 283-8848
335*Agers Chas A Mrs @ 283-2696
401*Leppcott Austin C @ 283-8965
402*Albrecht Harry R @ 281-9852
403*Bjorklund A @ 285-8687
404*Holcomb D L @ 286-9208
406*Lacava E G @ 282-5707
409*Harrison E G @ 285-4891
411*Schwehm L H @ 284-1797
412*Kramer Ruth J @ 284-7778
413*Flske John @ 282-8480
414*Green Lillian M @ 281-1823
416*Egashira Carl @ 286-8344
417*Roscoe Thos Mrs @ 284-2720
419*Stebbins G E @ 284-0344
420*Stolz Florence @ 285-3017
421*Fleetwood H E @ 283-7422
422*Huetter G A @ 282-2878
425*Schneider Mabel Mrs @
283-1792
426*Myles Joan D @ 281-8131
431*Mc Quade Marlon M @
285-8571
433*Gustafson Erik G @ 283-8961
434*Joel E D @ 288-3162
435*Heath G A @ 284-2363
438*Boyle Edwin F @ 285-8956
2461 Hillside Motel 286-7890
A Auto Service repr 286-7860
2487 Vacant
2471 Vacant
2473 Apartments
A No Return
B Vacant
C*Gaunt John 282-9464
D No Return
2500 Best Western Continental Plaza
Motor Hotel 284-1900

13632 NE 177th PL. WOODENVILLE, WA. 98072

FAX 483-1664, 1-800-322-0646

get Complete Information on a person or firm.

Electrical contractors

And Washington Air Conditioning & Heating Since 1946

get Complete Information on a person or firm.

MERCER ST 1986

SEATTLE TEL. 285-7420

REDMOND 881-2999

605

MERCER ST--Contd
Ford Thein Co Inc public relations
adv 281-7007
123 Central Oil Co 284-1150
126 Family Custom Tailor 282-3070
127 Famous Pacific Dessert Company The
284-8100
WARREN AV N INTERSECTS
150 Arnold's Texaco serv sta 285-7810
155 Seattle Repertory Theatre 443-2210
170 Peasley Tugby & Co C P A's 281-7070
Seattle Home Show organization
284-0960
172 Vacant
2D AV N INTERSECTS
200 Diamond Parking Serv
222 Vacant
225 Seattle Opera (Ticket Ofc) 447-4711
3D AV N INTERSECTS
300 Seattle Center Parking
4TH AV N INTERSECTS
400 Vacant
420 Allright Parking self serv pkg

5TH AV N INTERSECTS
500 Tower Records & Tapes 283-4456
Tower Video video tape sales &
rental 283-9442
TAYLOR AV N INTERSECTS
550 Olsen Berte M Building
Seattle Business Center
Rooms
101 Office Associates The investment
co 282-5360
100 Vacant
103 Heat Transfer Engineering mfr rep
284-8240
104 Lamb Hanson Lamb (Addl Sp)
282-0300
107 Vacant
111 Jorgensen Home Improvement
(Addl Sp)
115 Jorgensen Home Improvement Inc
home remodeling 283-8200
130 Lamb Hanson Lamb Appraisal
Associates Inc real est 282-0300
131 Vacant
137 Personnel Pool Of Seattle
(Clerical) temp of help
282-9881
137 M T A 285-9197
570 Precision Engine Specialists gas engs
rebuilf 284-0660
6TH AV N INTERSECTS
ROOMS
AURORA AV N INTERSECTS

DEXTER AV N INTERSECTS
8TH AV N INTERSECTS
800 Arcto Sign Co coml sign pngt
622-6262
City Of Seattle (Whse)
Electronic Sales & Service Inc
rfrgr-air cond sls & serv 624-3370
Cascade Bag & Supply Company
(Whse) 789-3993
Airplay 'n Hang Gliding Sch hand
gliding instr 467-8644
Engler Manufacturing cabt & sign
shop 623-3356
815 Washington Natural Gas Co 622-6767
One Call Center (Utility
Underground Loc Cntr) 622-6767
Thermal Efficiency Inc research &
development 622-6767
9TH AV N INTERSECTS
WESTLAKE AV N INTERSECTS
TERRY AV N INTERSECTS
1000 Vacant
1001 Queen City Industries Inc floor
cntrs 622-6222
1021 Mc Niven Hugh Co whol bldg matls
622-5131
BOREN AV N INTERSECTS
1119 Indian Arts & Crafts Inc whol
novelties & souvenirs 622-2855

FAIRVIEW AV N INTERSECTS
1165 Service Printing Co 622-4800
1167 Messenger Sign Inc pntrs & mfrs
623-4525
MINOR AV N INTERSECTS
1200 Western Optical Inc ret safety equip
622-7627
Optical Supply Inc whol 622-7627
Western Optical Dispensary Inc
622-7627
1201 Medical & Business Interiors Inc ret
& whol ofc interor 343-5800
1209 Datamac Inc 682-4100
PONTIUS AV N INTERSECTS
1260 Ratelco Inc elec equip & sup exec
ofc 624-7770
1266 Jensen Carlyle B archt 682-8985
1268 Response Technology Inc 624-4273
1275 Bargreen Restaurant Supply Co Inc
682-1472
YALE AV N INTERSECTS
1310 Pacific Trail Outlet Store clothing
fcty outlet als 682-8196
Pacific Trail Sportswear mft of
jackets 622-8730

1320 African Northwest whol tropical fish
sls 623-8416
MERCER ST E --FROM 600 MELROSE
AV E EAST
ZIP CODE 98102
Lower Olive Frank B 322-7626
Upper Camarda Betty 322-7071
310*Detwiler Jim P 323-1413
1*Lewis H
2*Delaney Greg 328-2503
310 1/2*Patrick S
314 Electric Apartments
101 Paulson Don I 329-0634
102 Vacant
103 Scott D
201 Stevenson Robt L 325-7344
202*Pappas R
314 1/2*Gorham Linda
318 Carlson Margt S Mrs @ 323-7623
BELLEVUE AV E INTERSECTS
401 Hillree Manor apts 322-3047
1 Steckel C 325-1443
2*Savannah C
3*Hawkin H 324-4107
4 Holiday N
5 Taylor Kenneth L 324-2304
6*Williams T L 323-8014
7*Delagado A 329-8439
8 Foucalt I 328-8094
9 Saita Hiroko 325-5575
10 Ng Chak Nana 328-8021
11 Knecht Joan B 328-1274
12*Stobada J
13*Dexter Paul 322-8530
14*Diamond Kent 322-7078
15 Nelson Fredk W 322-6611
16 Stone Darragh 329-5639
17 Trandafir Nicholas 328-2624
18 Bettis B 325-1263
19*Quevedo Mariella 322-2329
20*Abbatt S
21*Neff Leon 322-6072
22 Fensler D 322-7740
*Williams M 323-8014
24 Walker Lester A 328-0502
25 Dralle D 329-9648
26*Mallory Drew 325-4668
27 Hale Jake M 325-4788
28 Harvey James L
29*Mills R
30*Johnson K
31 Bradley Brad 329-0227
32 Poole Theodore B 324-9120
33 Mataszewski Dagney 325-6832
34*Gay L

414 Apartments
B Vacant
1 Vacant
2*Saleman Joel M 325-2642
422 Vacant
SUMMIT AV E INTERSECTS
507 Apparat Restyling & Alterations
322-0949
509 Christensen K 329-6873
511*Christensen Marie M @ 322-4855
511 1/2 Bartol June B Mrs 324-6572
BELMONT AV E INTERSECTS
600 Six Hundred East Mercer Street
Apartments
1 Richter Helen G 324-6514
2 Fineman Andrew 329-5715
3 Cleaves Edith L 322-7731
4 Rapaport Wm 323-2555
5 Zagars Irma Mrs 325-9875
6 Yackel Sena T 322-9169
7 Larson Douglas G
8 Denney Jas C 324-6579
9 Williams Marjorie C 322-3137
10 Mulvihill Wm R Jr 323-6198
11 Small Sheehan I 329-1069
611 Susan Anne Apartments
*Goosen G L 323-8867
613*Taylor B
615 Shulman Kenneth 322-1159
617*Dickinson Melinda
619 Nienow Kim J 324-5684
621 Savio Anita
623*Love K R 322-8764
625 Bui Chen
627*Greenlee Many 324-0289
629 Shapiro Robin
BOYLSTON AV E INTERSECTS
700 Seven Hundred East Mercer
Apartments 322-5724
101 Vacant
102*Martin N 329-7745
103 Vacant
20 Edwards S
202 Thomas Eug G
203*Schulze Matthies 323-8761
204*Nall Geraldine B
205 Vacant
301 Webb Allison
302 No Return
303 Vacant
304 Vacant
305 Walsten H R Mrs 325-0213
306 Vacant
307 Mc Millan Kath L 325-7007
308 Breese W
309 Schwartz Eugene 325-8470
310 Schermerhorn Edw C 322-5724

401 L T V Productions t v & video
programming
401 Harding Charles E
402 Pollak Helene 323-1889
403 Carlson H 324-3477
404*Montgomery Floy M Mrs
324-5078
405 Daley Gertrude E 324-1647
406 Vacant
407 Vacant
408 Keith Mary K 324-9756
409 O'Claire L
410 Smitherman L O
501 Vacant
502 Paine Eva Mrs 324-0718
503 Scofield R E 329-1611
504 Mezger S E 328-0773
505*Russel Linda
506 Vacant
507 Edger Betty J 324-9369
508*Dehne G 323-4888
509 Nelson Craig R 323-2659
510*Hendricks L T 328-5046
601 Jacobi Alfred 322-4408
602 Mystrom C
603 Keeney C D
604 Harnish Russell W 322-2035
605*Mc Gough J 322-9378
606 Vacant
607*Schaeffer D
608*Wood W E 322-5436
609 Cover M 323-3796
610 Vacant
HARVARD AV E INTERSECTS
809 Charles Apartments The
1 Savan Ed Mrs 323-7281
2 Mitchell Bertha 323-1368
3 Farber Rose 325-5142
4 Diamond Isadore 324-4259
5 Beckelman Lillian Mrs 324-4245
6 Glazer Marion 325-2950
7*Reinstein S
8*Strickler G
9 Nelson Elaine E 324-3596
10 Hayes Gladys A 324-9553
11*Yearby T
12 Marcus J R 323-4044
101 Reitmeyer Marie A 323-4246
BROADWAY E INTERSECTS
21
910 Apartments
1*Sampson A
2*Hodges Kevin D 325-6981
3*Purdon Michl V 322-8440
4 Vacant
5*Etve Jas G
10TH AV E INTERSECTS
1004 Steffens Ernst @ 324-5791
1006 Leigh Michl @ 322-4443
1011 Vacant
1014 Vacant
FEDERAL AV E INTERSECTS
1058 Lowell School 587-5555
1061 Steven's Housing Co-op apts
A*Schroeder Jas A 323-2619
B*Wilch Edie 329-9365
C Sadler
D*Procopio Ann 328-0429
E Heck Christoph 324-2037
F Gorgen
11TH AV E INTERSECTS
1102*Morgan Val @ 323-8637
Johnson R P 323-1093
1107 Patterson Debra 322-5451
*Mulder W K 322-5222
12TH AV E INTERSECTS
13TH AV E INTERSECTS
1300 Vacant
1302*Caputi Michl 323-0604
1304 Mc Williams Dennis E 322-8472
1305 Postie Cecile M Mrs @ 324-1452
1306*Moos K L 324-3330
14TH AV E INTERSECTS
ZIP CODE 98112
1400 Park Tower Apartments 324-0285
1*Soon Pat 323-1018
2*Anderson H
3 Bragg Rod 324-0285
4*Oldham J
5 Finlay Vera B Mrs 329-1614
6 Valentine Dorothy E 322-3407
7 Byrd Clynton 324-0417
8 Hope Judy A 329-6687
9*Russell Juanita 324-7710
10 Bonds Wm J Jr 329-0595
11*Driver D 325-2183
12 Bess Kath L 325-4124
13 Scott Clayton A 325-7587
14 Absarrn Virginia F 325-8011
15*Miller Ray W 322-4376
16*Wolfson A
17 Montague Jay 328-5075
18 Renfrow B J 329-6107
19 Manning Mark 325-8129
1412 Mc Namee John P 325-6155
MALDEN AV E INTERSECTS

15TH AV E INTERSECTS
1509 Vacant
1510 No Return
1511 Roxbury Apartments 329-6973
1 Arneson Emil G 324-3978
2 Jardine John 322-8718
3 Mc Gee Katie
4*Simmons J E
5 Swezey
6 Bader Emily 328-2693
7*Hanson M A 329-6973
8*Kuntischer E J 325-3831
9 Mc Clintock
10 Smith June B 324-8509
11*Schroder Kelly 324-4257
12*Satz Nancy L 328-0566
14*Svidran Anna Mrs 322-1204
15*Morton Don 323-4570
16 Williams
17*Zierlen P C 329-4184
18*Gamble Thomas 324-8581
19 Whitesell E K 324-4596
20 No Return
1516 Morton Terry
1520 Vacant
1522 James Robt G @ 324-4125
16TH AV E INTERSECTS
1601 Apartments
1*Emsminger N A 325-3664
2 Yoshida Mark
3 Vacant
4 Wald Joseph @ 325-3463
5 Vacant
6 Clausen M E 329-8013
7 Schwab Viola J 324-8484
8 No Return
1602 No Return
De Gasetano G 322-1783
1610*Herold Rodney P 329-6254
1614 Karovsky P P 323-5493
1615 Greer Tyson & Associates film mkr
325-4541
Greer Tyson @ 325-4541
1618 Benton Susan L @ 325-0564
1618*Poppe Terri 324-5076
1624*Goelick J
17TH AV E INTERSECTS
1701 Rovay Apartments
1 Haldeman N J 328-0129
2 Miller Wm 323-2986
3 Standish Berniece L
4*Martineau Nancy
5*Meadows Larry D 325-9774
6 Mc Donnall P 324-7052
7 Hagen Leo C 322-6053
8*Opolsky Kris 328-2057
9 Herring Paul @ 329-9569
1715 Apartments
Gibert Jerry 329-8824
18TH AV E INTERSECTS
1811 Shear Kenneth R 323-5175
1821 Apartments
1 Clark Len 325-4722
2 Nguyen Thu 325-8678
3 Banks Denise
4 Johnson E Evette 324-8969
5 Lindsey Lillie 329-0165
6 Lirn S 329-9759
7 Mac Clellan C 325-0988
8 Rotena Peter
9 Bunnag Lawan 329-4090
10 Williams Sandra
19TH AV E INTERSECTS
1908 Vacant
1914 Hyde Apartments
1*Solvang Virginia
2*Jenkins Shirley
3 Sipos Dennis E 325-9924
4*Tamalonis Juni
5 Baumgartner Wm F
6*Edick David
1916 Northwest Candy Co Inc 322-5743
20TH AV E INTERSECTS
2003 Burnside Richd E @
Tanner Mary E
2003A Wilson Clarice
2005 Freeman Irene @
2009 Ellington Mary F Mrs @
2010 Williams Lloyd R @ 329-1913
2014 Akridge James Jr @ 325-4578
2015 Vacant
2021 Jones Etta R Mrs 324-7380
2025 Nakatsu Robt Y @ 322-1368

21ST AV E INTERSECTS
2103 Elder John H @ 323-2918
2107 Welch Sally Mrs 322-4896
2110 Vacant
2111 Aylward Pat J @ 329-8553
2115 Sulton Erline Mrs @ 325-1275
22D AV E INTERSECTS
2205 Moore Ezra @ 329-0696
2209 Brown Verlene M Mrs @ 323-1090
2215 Kiyono Masami M @ 324-2671
2216 Jones Jeffrey 328-6795
23D AV INTERSECTS
2300 Kerrell John
2312*Lyons Richd L 324-2004
24TH AV E INTERSECTS
2408*Duaper Michl K @ 323-1414
2424 No Return
26TH AV E INTERSECTS
2604 Friend Stephen
2607 Leonard Roosevelt Jr @
26TH AV E INTERSECTS
27TH AV E INTERSECTS

299

187-3487

N 6TH AVE 1986

61

ecurtfies
ement
915
la
yaical
r fac
40
er)
728-3069
ddl
sa (addl
cording
living Serv
ational
o civ
ciety
5
ic
design
9
ra
ot)
fdds
hair
971
WAY
28
ter
eased
0
Data
Sp)
Sp)
e &
ing
Sp)
og)
Ofca)
ddl
770

6TH AV N-Contd
233 Blinds R US 441-1025
TROMAS ST INTERSECTS
319 City Light (Broad St Sub Sta)
623-7600
330 A A A Division Of World Wide
Travel 448-5437
A A A Automobile Club Of
Washington org 448-5300
HARRISON ST INTERSECTS
REPUBLICAN ST INTERSECTS
MERCER ST INTERSECTS
600 No Return
ROY ST INTERSECTS
701 Vacant
702 Vacant
703 Vacant
708 Artcraft Colorgraphics Inc 282-5025
Suites
100 National Electrical Contractors
Association 284-2150
100 Business Advertising Council
284-2477
200 Royal Real Estate Inc 285-7500
300 Comprint Inc dir mkt 281-7444
VALLEY ST INTERSECTS
801 No Return
803*Bell Steve 282-7734
807 Apartments
1*Michelle J 284-6056
815*Weinstein C
819 Lewis Apartments 284-7162
819a Fogel Margt F @ 284-7162
819b Rodriguez Estelita 283-1119
819c*Landis Ben
819d Briabois Patty 285-8117
819e*Oulman Henry
819f Casey Ross D 284-0870
819g*Straight Kelly M 284-2932
822 Carlson Gustaf E @ 282-0591
Smith Eunice M 283-2941
822 1/2 Ryan Kath R
ALOHA ST INTERSECTS
902 Larson Lillie K Mrs @ 283-2048
909 Poolside Apartments 883-1624
1*Stein P
2*Hexby Renee 282-8376
3 Hanson Susan 283-2327
4*Lewis K
5*Shih Addie 282-4140
6 Bright M 283-6940
7*Herwig C C 283-4226
8*Colon K M 286-0539
9 Vacant
10 Madura Susan
11*Herg Ken 284-9523
12 Contreras Letty
13 Johnson Mark A 284-2056
14*Horner J
15 Humble Gary G 282-1337
16 Arnold David A
910 Gates Mary
914 Apartments
101 Cincinnati Ronald S 283-5855
102 Rom Lucille A 284-1598
201 Weidn John 285-7273
202 No Return
301 Leonard Kenneth A 282-7497
302 Kushi Marianne
401 Collier Martin T 284-1791
402 No Return
915 Estrada Joseph 283-3284
920 Nine Twenty 6th Av N Apartments
488-2053
1 Swanson Robt J 283-1593
2*Gates L 282-5430
3*Holland B
4 Harris G F 283-7642
5 Johnson Evelyn Mrs
6 Sopes Kenneth F 282-5886
7*Gates F 284-3170
8*Delgado John 283-5022
9*Landre D
923a*Simpokes
*Selvidge
923b Brown John 284-3776
WARD ST INTERSECTS
1000 Gough A Wm @ 285-6106
1008 Meza Carlos A @ 282-2153
Styer Cathy
1016 Ten Sixteen Sixth Avenue N
Apartments 835-9329
101 Gunville
102*Ackerman D 282-2692
103*Lewler Erin 283-9274
201*Anderson L
202 Horsfall Martha M 283-6877
203*Coon Ansel B 282-1083
301 Stencil P
302 Ross Corazon 283-6471
303*Correa S
1017*Hooyar Ray 284-4068
1017 1/2 Barber Michl 282-3280
1020 Keene Joyce E Mrs 286-5877
1021*Yetter Geo 287-7546
1022a Hutton
1022b Stewart Hazel E 282-4008
1023 Costa Helen M Mrs @ 283-9891
PROSPECT ST INTERSECTS
1110 Walker Gail B @ 283-6649
1111 Vacant
1112 Sutherland Dennis @ 284-3467
1115 Greenbrier Apartments
101*Wyant Kurtis 285-4370
101 Vacant

102 Mehus Gordon E 284-0436
103*Weber K 285-6639
202*Langer J 283-1761
203*Hills John 284-7318
204*Sarna A 283-6563
301 Dunn Bertha M 284-8549
303*Canadadi Ravi 283-7347
304 Leonard Tina A 285-6363
1116 Endreson Scott R @ 285-1096
1122 Carlson John G @ 282-7135
HIGHLAND DR INTERSECTS
CONDOMINIUMS
1 Bone Jeffrey J 283-3268
2*Bingham Wm R 282-4506
3 Vacant
4 Holmquist Richd H 285-5971
5 Mangels Janice G 283-5155
6 Etzkorn Eliz 283-5517
7 Drayton
8 Beaton
9*Manuel B
10*Musgrove Bert 285-4208
1207 No Return
1208 Jeanne Apartments
1*Sherman Brad 283-8910
2 Lawlor
3 Vacant
4*Avail Allen L 285-0508
5 Bartos D A
6 Eid Eric J 282-9501
1209 Erdman Coleen J 282-7483
1211 Leyva Armando @ 282-3556
1212 Bandolin Rex P @ 283-1166
1214*No Return
1214*Gauthier Kelly 283-4762
1215 Mills Tim 285-5246
1216 Apartments
1 Laine Robt H 282-1884
2*Mazzino J M 285-7180
3 Webber John J 282-1826
4 Vacant
1219 Shive Mick 283-7746
1222 Richmond Sherman G @ 282-0966
1225 Cloudy Cleo Mrs @ 282-1449
1229 Sumpter Tracy 285-7465
COMSTOCK ST INTERSECTS
1300 Apartments
A Smith Craig K 283-5370
B Vacant
C Vacant
1 Uhenck Robin 283-9363
102*Radnviich Tho
201 Knaflich Hanley V 283-0099
1301 Smith Warren L 282-9948
1303 Counts L Kaye 283-9010
1304 Vacant
1304*Mc Manus Tom @ 285-6587
1307 Vacant
1308 Stoesser Thomas G 283-6899
1311*Winana Norman 284-0995
Drejes N S 284-1530
1311 1/2 Bader Gail 283-1088
1 City View Place apts
1317a Raynor Florence 281-8182
Vacant
1317b Hoover
LEE ST INTERSECTS
1405 Lasher A 284-2526
A*De Pace Loren 285-9542
B Smith Jon E 284-2808
1409 Dillard Louis A @ 284-5194
1415 Cassel S 285-0907
1416 Nicholas Kathryn I Mrs @ 282-1376
1416 1/2 Emsel Rich 285-8502
1423 Philpott Donald K @ 284-5069
1424 Ledas Geo T @ 282-1057
GALER ST INTERSECTS
1503 Fifteen Hundred & Three Sixth Ave
North Apartments 283-7783
A Seaton Mary L 283-2398
B Ekhom Carol 283-0625
1 Palmer Nora A Mrs @ 283-7783
2 Murphy Peggy 282-3428
3 Newton Greg
4 Longie Donald
ZIP CODE 98109
1901 Moon Brook 282-8255
NEWTON INTERSECTS
CROCKETT INTERSECTS
BOSTON ST INTERSECTS
LYNN ST INTERSECTS
2158 Farrington Ronald
2164*Hughes John W 283-2016
2162*Mattox Joy 285-0779
MC GRAW ST INTERSECTS
2311 Moreau Bertha L Mrs @ 284-1342
DEXTER AV N INTERSECTS
2451 Vacant
2455 Knutsen Clifford M @ 283-0935
2466 Apartments
301*Domalla H
302 Conway M J 285-6614
303*Rasmussen R E
304*Compton B C 285-1566
2468*Perrigo M A 285-7383
HALLADAY INTERSECTS
2500 Town Manor apts
1 No Return
2*Clark Wm J 283-9803
3 Baker

NE 40TH ST INTERSECTS
NE 50TH ST INTERSECTS
NE 53D ST INTERSECTS
NE 55TH ST INTERSECTS
ZIP CODE 98115
NE 60TH INTERSECTS
6009 Callaghan Jim 525-5113
6013 Miles E K @ 522-3265
6019 Vacant
6025 Hart D N 524-8259
6027 Anderson Scott
6033 Wash Mehri @ 522-0451
6037 Hall J A 526-2729
6043 Schader M E Mrs @ 522-7632
Apartments
1 Hagblom J Vincent 525-7950
2*Baker J A 525-0061
3*Clement Michelle 524-6614
4*Riley J 526-2431
6052 Mat Jeri M @
6053 Vacant
6057 Holcomb N K @ 526-6114
6058 Begenson Selly @
6063 Mc Donald Vance R Mrs 522-1462
6067 Cason P 523-0083
NE 63D INTERSECTS
NE 63D Garvie G W Mrs @ 523-0549
6310 Hall Norman @ 522-6349
6311*Mc Cracken Kay L @ 523-0780
6312*Jenkins Earl @ 527-6630
6315 Greenwalt Pauline Mrs @ 524-6505
6316*Suver Chris 527-5011
*Suver M L 527-4585
6317*Buley Joan D @ 523-1592
6319 Patrielli Mabel H Mrs @ 525-4564
6320 Cunderson Ann Mrs @ 523-8820
6323*Dickey S 526-0450
6329 Morrow Will J @ 527-2702
6331*Elam Darrell @ 522-8482
6335 Popers Ralph T @ 522-1018
6397 No Return
6341 Vaphe Diana L 526-0404
6345 Scarpelli Orlando F @ 524-0221
NE 65TH ST INTERSECTS
NE 70TH ST INTERSECTS
7003 Fowler Juliet 522-3694
7009 No Return
7011 Eileen Apartments
101 Richards
102*Wagner Beverly R 526-5417
103 Fisher K 524-9284
201 Bell
202*Lawaray Ethel I 522-1129
203 Vacant
NE 71ST ST INTERSECTS
7101 Ben N Joe's Apartments 525-9781
1*Norcum M 522-7351
2*Purcell M 526-0692
3*Holmes P 525-5458
4*Tratnick L
5 Nevermann Bryce 525-9781
6*Merlino Dan J 524-3957
7*Stena M 524-1156
8*Storey L 527-8833
9 Haugen G L 524-8463
10*Bishop Walter C 525-6396
NE 72D ST INTERSECTS
NE 73D ST INTERSECTS
NE 74TH ST INTERSECTS
NE 75TH ST INTERSECTS
NE 76TH INTERSECTS
7602 Avenson S L @ 527-6955
7606 Vacant
7612*Moore Wanda @
7615 Hester Clifford F @ 525-3978
NE 77TH INTERSECTS
7705 Tilton John W @ 524-4221
NE 78TH INTERSECTS
6TH AV NW -FROM JUNCTION NW
CANAL AND NW BOWDOIN PL
NORTH
ZIP CODE 98107
NW 39TH INTERSECTS
3920 Flohr Metal Fabricators Inc 633-2222
BOWDOIN PL NW INTERSECTS
3950 Brooks Rand Ltd 632-6206
Derian Metal Fabricating Company
547-5885
3956 Trans Pacific 633-4880
4000 Vacant
4002 Vacant
4020 P & M Fiberglass Co boat reprs
784-1940
NW 40TH INTERSECTS
NW 41ST INTERSECTS
4121 Watta Charles R Co concrete matls
783-8400
F & K Construction 789-8400
LEARY WAY INTERSECTS
NW 42D INTERSECTS
4218 Cressey Door Co The
*Zarate Juan Carlos @ 789-6222
4222 Dinussen Elvin @
4226 Helmet And Dawson consulting eng
783-9151
4230*Billing Lynn
4231 Hedrick Mabel J Mrs 784-8028
NW 43D INTERSECTS
4301*Palmer J
4303 Vacant
4313 Mallett F N @ 784-0109
4314 Kovt Seth @ 784-7458
4315 Vacant

4316 Lancaster Larry 783-8193
4320*Stein Jennifer
4323*Thompson Mildred L
4331 Harris Joan
NW RYBRIGHT INTERSECTS
4353 Vacant
4357 Vacant
4361*Harold Marci 782-5121
4365 Seattle Felt Co uphol sups 782-7070
NW 44TH INTERSECTS
4406*Vocornis K J 783-1494
4407 Vacant
4412 Freedman Jas A 783-7024
4416*Weller Richd 782-9672
4418 Foster Donald L @ 783-1504
4422 Hazel Robt G @ 784-5041
4426 No Return
NW 45TH INTERSECTS
4500*Olson Fred V
4502 Winters Dennis L 784-5893
4504*Alberti J L
4506*Koeffler Steven C 789-9263
4508*Halle-Leul I 784-2162
4512 Gustafson Milton V @ 784-2409
4514 Aztech Roofing reprs 789-1900
5004 Owens Christi 789-1907
4518 Gilbert Mariam E 789-7843
NW 46TH INTERSECTS
4601 City Light (Canal Sub Sta) (Addl
Sp)
4602 Oss Joseph L @ 782-7244
4606 Dalton Dean 784-8999
4608 Smith Theo N @ 782-0294
NW 47TH INTERSECTS
4705 Hudson Jesse M @
4715 Draeger Mike 789-7097
NW 48TH INTERSECTS
NW 49TH INTERSECTS
4902 Packett Richd L @ 783-9457
4906 Jorgensen Ernst O 789-6857
NW 50TH ST INTERSECTS
NW 50TH INTERSECTS
5000 Knaide Eliz E Mrs @ 784-8039
5001 No Return
Russell Anita
5001 1/2*Herd Sarah H 783-3199
5004 Owens Christopher J 784-5676
5007 Heppell Ruth Mrs 784-3914
5008 Vacant
5012 Rand Ralph E @ 789-0908
5016 No Return
NW 51ST INTERSECTS
5100 Janack Fred W 789-3702
6110*Clark Ralph 789-2727
NW 52D INTERSECTS
Upper Erickson Greg A 789-2668
Lower*Heide Diane
5212*Le Roy Fred @
5216 Harris John H @ 789-4206
5218 Vacant
NW 53D ST INTERSECTS
5312 Austin Robt @
5316 Gaston J Parke 783-1238
5317*Terapitak Surapant 784-2183
NW 54TH ST INTERSECTS
5400 Allen C D 789-7071
5403 Vacant
5406*Harty Lauren G @ 784-9160
5407 Miller Michl 784-3525
5412*MacKner S
5413 Leonard's Barber & Sport Shop
782-8486
5415 Knapp Willard E @ 784-0951
5416 Vacant
5418 Vacant
NW MARKET ST INTERSECTS
NW MARKET INTERSECTS
NW 55TH INTERSECTS
5502 Myhre Darrel 789-1056
Redumman M S 782-7639
5503 Stillbowner J
5506 Maher Beatrice G Mrs @ 783-2437
5509 Pollard Wade W 783-1960
5509 1/2 Kelley Janice 783-4407
5510 Bysegger Ward E @ 784-8458
5513 No Return
5514 Hollister Steven 784-8545
5515 Diblat Ric C 784-1855
5518*Moffatt Michl @ 789-7289
5519*Schmit John
5519*Christensen Cindy R
NW 56TH INTERSECTS
5601 Huber John @ 782-9458
5605 Dwyer Winifred I Mrs @ 782-8145
5609 Frazier John P @ 782-1964
5612 Holt Richd A @ 783-8917
5613*Huns David
5613*Host B
5620 Brown Paul H @
5620 1/2 Johnston Madelene S 782-3154
5621 No Return
5626 Siegel Harold J @ 783-9274
5628 De Wolfe Deborah @ 782-0616
5630 Burt Len 789-4343
5633 Thompson Earl A @ 783-8869
5634*Coupe K 782-2818
*Coupe Ed
5637 Legger Rose L Mrs @ 783-6619
5638 De Wolfe Deborah @ 782-0616
5641 Reese Mary H Mrs @ 783-8785
5642*Gardner Steph
5645 Wells James M @ 789-0659
NW 58TH INTERSECTS
5807 Reeks Arundell @
5808 No Return
5810 Vacant
5811 King Shime Mrs @ 784-8905
5812 No Return

20

N AURORA AVE 1986



1015 OLIVE WAY
AUTOMOBILE SALES SERVICE LEASING
TEL. 392-8800

Printers

PRINTING-TYPESETTING-THERMOGRAPHY
TEL. 284-4820

Services
ports
Ratings
L. (206) 728-8900

g (N Sewer
30
54-6514
@ 363-8485
@ 363-2384
W @ 362-3845
363-5581
Plans Div haller lk
v 325-5187
CTS
@ 362-8766
W Jr 365-5835
C 364-4331
32-3730
-9832
CTS
D @ 362-6394
g conlr
CTS
33-7552
th W @ 365-8866
4-4045
RSECTS
@ 363-3062
@ 362-4053
4727
RSECTS
ence W @ 362-9031
E M @ 363-8638
Mrs 365-1760
@ 363-7058
RSECTS
L @ 365-9142
alvin C @ 363-3205
RSECTS
@ 367-4583
S M Mrs
@ 364-1874
@ 362-7326
L @ 368-7026
@ 363-4395
@ 362-5981
363-9348
k B @
H @ 362-0458
62-6164
7-4146
@ 367-2354
rd A @ 362-8623
@ 367-7391
RSECTS
S @ 363-4709
S @ 365-8954
@ 364-3053
@ 365-0582
R @ 364-6562
@ 367-1455
l 367-2173
N INTERSECTS
h C Mrs @ 362-7245
D 367-6793
in Mrs @ 365-8889
at A 367-1848
L 363-8946
A @ 363-0496
364-3148
H @ 362-4325
n E 364-3243
365-2314
ey O @ 362-7967
C @ 362-7041
E @ 363-3493
asan Mrs @ 367-1282
ara J 364-3364
bin W @ 362-8971
@ 363-5886
RSECTS
-FROM 1600
S EAST
INTERSECTS
Inc bag mrs 623-9666
Co (Div Maist
529-7839
Aer St Transfer Co
st co 628-7634
RSECTS
nter 467-0789
SECTS

S ATLANTIC ST--Contd
OCCIDENTAL AV S INTERSECTS 859
4TH AV S INTERSECTS
6TH AV S INTERSECTS
8TH AV S INTERSECTS
AIRPORT WAY S INTERSECTS
11TH AV S INTERSECTS
1100 Spinnaker Condominium The 30 unit
101 Allen Barbara
102 Harris Rob
103 Fowler R Guy 322-9199
201 Weisbarth K R
202 Ueyama T W 322-2192
203 Jenkins Philip P 329-7143
204 Terrel Paula J @
205 Jones
206 Nagayo Geo 329-5098
207 Covey Gina M 328-4087
208*Orlady Paul 328-8837
209 Lewis Jean H 328-0325
301*Webber Mark H 324-1327
302 Lee Ying Chung
303 Yonenura Emiro 324-1828
304*Vander Horst L 325-4663
305 Tamaka Gale @ 329-9919
306 Redfern Janet 324-9919
307*Savidis Daryl 328-1156
308 Yocom Stanley E
309*Kardel M 325-5421
401 Aoki E M 325-6329
402 Zeschauag Karen
403 Austin
404 Holland B F 324-3407
405 Morgan Sandy 322-7435
406 Wong Raymond F
407 Lew Theo 324-7162
408 Doi A M
409 Mc Neil Rob P 324-8313
1111 Atlantic Place Condominiums
328-2334
103 Lull Otis
104 Suyama Scott 322-7906
106 Cucchiari Sai J 325-2777
106 Kane Henry 328-2580
107*Kishi Sunia 328-9447
108 Weaver Wendy L 329-4466
109 Stanton Rick J 329-9065
110 Brown John @ 329-1632
111*Feury Keith 322-9737
112 Tokita Ann H 323-5117
113 Gojio Margt 329-7767
201*Dubby Donald 329-1303
202 Nomura Paul 324-2528
203 Woodin Larry A 322-9242
204 Nakata Benny M 325-8808
205 Cobb Carl 322-6371
206*Iwamura Hiroo 323-1913
207 Edwards Margt H 323-5897
208 Ota Toshio
209 Sasaki Kinuko 329-8009
210*Francis Joann H 328-5341
211 Ichikawa Shizuko V 322-0838
212 Shain Edw 322-8510
213 Uchida Toshikiyo 328-1336
301 Vacant
302 Kaneke Yo 825-7139
303 Wolfe John
304 Imada Yukio 323-4903
305 Nakatsu Kenneth J 329-0993
306 Hayashi Thos Y 324-3067
307*Hanssen Otto J 323-6344
308*Johnson E C 322-7184
309 Sakamoto Roy 322-0697
310 Thomas James
311 Winterburn Terry 329-1666
312*Kent Christopher J 329-5712
313 Kaahiwagi John 329-1907
401*Beadle Terry 322-7022
402 Stuart David 325-9081
403 Bufkin Steph 329-5706
404 Rosie Heather J 322-7618
406 Quigg Harold
406 Moriguchi Akira 329-6545
407 Furukawa Mary 328-1230
408 Kramer Ted J 329-0837
409*Kurosa M A 324-9280
410 Mortensen F
411 Vacant
412 No Return
413 No Return
1115 Bella Vista Apartments 324-2126
1*Monzaki Machiko
2*Rhee Mai 324-3272
3 Chikamura Jun 324-6382
4 Chikamura Masako 324-2126
5 Sisemore Paul
6 Eomoto M
7 Furuta Isamu 324-6257
8 Miyashiro Yoshi
9 Furuchi H
10 Nomura A 322-7647
11*Kang Anna
12 Saito Shinichi
13 Lynn Ronald
14*Arakawa Tom
15 Nelson John W
16 Heldt Donald
17 Sakata Nasaharu 324-2578
18 Vacant
19 Hottori Joe 323-1181
ZIP CODE 98144
12TH AV S INTERSECTS
13TH AV S INTERSECTS
14TH AV S INTERSECTS
1402 Apartments
A Tran Nghi Tuan
B No Return
C Peyope Glen I 324-5263
D Vacant
E No Return
1411 Vacant
15TH AV S INTERSECTS
1500 Schwab A 323-4697
1500b*Koppes Rick @ 322-6249
1512 No Return
1554 Finh Seng 324-2447
1562 Henschel Thomas C @ 323-5379
16TH AV S INTERSECTS
STURGIS AV S INTERSECTS
*Henshield Thos C 323-5379
1602*Fan Hung 323-3634
1604 Jones Joyce
1608 Gatz Olga A @ 324-9682
1614 Shackelford Verlean Mrs @ 325-8374
1616 Boyd D J 323-0374
1617 Lindal Martin J 329-7808
17TH AV S INTERSECTS
18TH AV S INTERSECTS
19TH AV S INTERSECTS
21ST AV S INTERSECTS
2103 Dat Moi New Lead Newspaper
323-8438
Atlantic Street Center youth
counselor 329-2050
2119*Martenson Norman
2125 Thomas Geo L @ 329-1113
22D AV S INTERSECTS
2208 No Return
2207 Arcidia Justin V @ 324-4319
2213 Vacant
2215 Vacant
23D AV S INTERSECTS
24TH AV S INTERSECTS
2412 Vacant
2418 Vacant
25TH AV S INTERSECTS
2512 Vacant
2524 Vacant
2532 Vacant
26TH AV S INTERSECTS
M L KING JR WAY S INTERSECTS
29TH AV S INTERSECTS
2909 Vacant
2911 Vacant
2939 Apartments
*Moody S
2*Coleman V
3*Bless T
30TH AV S INTERSECTS
3008 Clark Lawrence E @ 323-5768
3009*Puffert Richd 365-5947
3008 Fisher Johnie Mrs 323-4590
31ST AV S INTERSECTS
32D AV S INTERSECTS
33D AV S INTERSECTS
LAKE WASHINGTON BLVD S
INTERSECTS
35TH AV S INTERSECTS
36TH AV S INTERSECTS
ATLANTIC ST SW --FROM 1500 41ST
AV SW WEST
ZIP CODE 98116
PALM AV INTERSECTS
4110 Baue Janis @ 935-6929
Thayer Thos
*Plough Kevin P 937-9349
4114 Budnick Abr M @ 935-1666
42D AV SW INTERSECTS
4200 Chaney Gena @ 938-4200
4215*Vierra Jana 935-6702
4217*Molano Joe 932-3351
4219*Gordon Sherry L 938-0842
CALIFORNIA AV SW INTERSECTS
4310 No Return
44TH AV SW INTERSECTS
4401 Higbee Wm J 938-2499
4402 Vacant
4403 Marshall M S 932-2189
4406 Clementa Dora B @ 938-3121
4409 O'Hearn Kevin R 932-5027
4414 Odgers Geo A Jr @ 937-5903
4415 Borgerson Hazel M Mrs @ 937-0313
4420 Wilcox M D 938-4449
45TH AV SW INTERSECTS
4502 Cunningham James L @ 938-1739
4508 Keever M Zoe Mrs @ 935-2684
4511 Foucault Francis I @ 938-5439
4516 Vacant
SUNSET AV SW INTERSECTS
ATLAS PL SW --FROM 600 50TH AV
SW SOUTHWEST
ZIP CODE 98136
5909 Messina Benedict @ 935-6036

5921 Zorer Wolfgang H @
5933*Zadra Danl @ 935-9160
5945 Ketchel James
6005*Brasfield Herman L 938-4034
6007 Brassfield Michl @
6019 Halstead Kenneth @
6021*Anderson Bryan 935-3639
6024 Klinge Hans J @ 937-6371
6025 Eguchi June @ 938-3266
6034 Jensen Chas D @ 935-8893
6044 Groves Gale @ 938-2838
6047 Giesler Wallace J @ 935-6354
6049 DeJalie S @ 932-8423
*Vogt Jcyd 932-8423
6053 Garris Donald J @ 932-0792
6067*Baker F Danl 937-2056
6312 Stacey Michl W @ 938-2572
6321 Sagg Michl 935-2407
6321a*Goad Nancy 935-6412
6330 Boyce W J @ 937-8632
6340 Zenier Stewart E 932-0628
500 Five Hundred Aurora North Bldg
Rooms
3 Peter & Carol photog
B9 New School Of Visual Concepts
store & photostds 682-8073
101 New Sch Of Visual Concepts
(Addl Sp) gallery
102 School Of Visual Concepts
628-1560
102 Gallery Five Hundred art sch
628-1560
103 Miller Lynette artist 447-9961
104 Dawson O L & Associates bldg
designer 624-8860
106 Smith Craig K coml artist
623-2000
106 Marocco Laurie coml artist
106 Type Crafters typesetting 624-2234
106 M & A O Design adv dsgrn
343-9724
201 Cooperative Design archt designer
628-8663
202a Johannes Jim coml artist
329-3748
203 Small Space Advertising adv agcy
623-6033
202b Dusenbury Marianne artist
329-4937
204 Renke Frank H coml artist
682-1203
206 Viking Enterprises Inc (Art
Classrm) 622-4137
206 Silver Pencil
301 New School Of Visual Concepts
(Class Rm)
302b Sheffield Eulah coml artist
303 Tanagi Geo J coml artist 682-2020
304 Friedell Pat Studio artists
624-1738
305 Johnson Nancy artist 622-1765
306 Johnson Wm G graphic designer
622-1765
401 New School Of Visual Concepts
(Addl Space)
402 New School Of Visual Concepts
The art sch 633-1560
403 Ireland Joseph L artist 623-6248
404 Murray Douglas A adv artist
624-0231
406 Smith John C artist 682-2550
406b Fretz John L artist 623-1931
406c Shaw Eve artist 623-6690
406a Peck Gale artist 343-7949
MERCER ST INTERSECTS
601 Six Hundred One Aurora N Bldg ofc
bldg
A A A Coffee Service ofc coffee serv
283-2434
201 Vacant
207 Financial Controls Inc comp serv
285-0108
70Y ST INTERSECTS
707 Seven Hundred One Dexter Bldg
(Aurora Entrance)
707 Dickinson B G 285-2668
709 No Return
712 K I S W F M Radio 285-7625
721 Civic Center Waterbed Spa Motel
285-9870
VALLEY ST INTERSECTS
800 Dag's Sunset Trading Corp (Ofc)
682-1152
Dag's Drive In restr 285-1152
801 Christian Temple (Recreation
Center)
807 Miracle Auto Painting & Body Repair
282-0113
ALOHA ST INTERSECTS
920 Vacant
WARD ST INTERSECTS
1000 Phillips Gerald & Assoc Inc real est
282-8600
1006 Gerald Phillips & Associates (Addl
Sp) 282-8600
1012 All Around Travel 281-9898
PROSPECT ST INTERSECTS
1109 L C's Deli & Gas Mart 283-4222
1113 Boyd James Emmet @ 283-7454
1114 Vacant
HIGHLAND DR INTERSECTS
1203 Young John G 284-4099
1207 Rogers D C @ 283-5530
1217*Easton Rebecca J 285-2219
1219*Skillingstad Jack 282-4518
1221*Morris John 281-0938
1223*Arand Leslie 284-4743
COMSTOCK ST INTERSECTS
1205a Silvanen Brent 282-9638
1309 Kovic L 285-6399
Tabberg Eric K 285-4647
1815a Swanson Carl 281-1684
1815b*Knier Kenneth R 281-9601
1823*Mc Intosh Jos
LEE ST INTERSECTS
GALER ST INTERSECTS
1526 Apartments
A*Franzen John 283-7585
B Mueller A
C*Swenson K B 282-7146
D Fugehoff S G 283-8663

N DEXTER AVE 1986



DEXTER AV N-Contd
513 Zapffe Carl Inc silversmith 783-2831
617 Bruce Carroll Photography Inc
623-2119
530 Diamond Parking Lot
624 Boyd Sign Co Inc sign contr 624-6755
625 Ramco Electronics stereo serv
622-4968
530 Peoples Natl Bank Of Wash (Dexter
& Broad St Br) 344-4517
994
MERCER ST INTERSECTS
601 Sessport Chemicals Inc chemicals mtce
sup 284-1200
608 Shah Safari Inc Warehouse
ROY ST INTERSECTS
701 Seven Hundred One Dexter Bldg
(Sebco) 284-1572
Suites
100 Cascade Energy Systems 283-4328
101 Olympic Assocs Co
107 Dean Pfeiffer Ingram ins 284-3366
111 Chute Engineering
112 American Service Bureau 284-1057
112 Reader Clifton L phys 284-1057
114 Francis & Co cpa 282-3720
114 Puget Sound Accounting 282-6996
114 James Associates The cpa
200 Gray & Osborne Inc P S
consulting engineers 284-0860
205 Medreco Copying Service Inc atty
serv 285-1420
211 Thomas Hart Advertising
212 Glas Construction Group The genl
cntra 284-5050
212 W 3 C Technology Group Inc
300 No Return
400 Science And Engineering
Associates Inc 285-9686
407 Furness Group Limited real est
syndications 282-8866
410 Isaacson Group Ltd sls 285-8600
717 Complete Automotive european car
repr 284-5600
VALLEY ST INTERSECTS
801 Korry Electronics (Mig Div) aircraft
cockpit displays 281-1300
810 Seattle School District No 1
(facilities dept & dev serv) 587-5581
ALOHA ST INTERSECTS
WARD ST INTERSECTS
901 Korry Electronics (Adma Div)
aircraft cockpit displays 281-1300
912 Seattle Taxicab & Transportation Inc
622-7395
945 K T Z 2 T V 22 seattle tv ltd
partnership 282-2202
PROSPECT ST INTERSECTS
988
PROSPECT ST INTERSECTS
1107 Adriatica Restaurant 285-5000
1110 Joe's General Auto Repair 285-3198
1113*Johnston J V 285-5285
*Lenk Dennis E 283-2804
1115*Biuss P
1121 Korea Times newspaper 282-0022
HIGHLAND DR INTERSECTS
1201 Peel & Associates custom signs
285-8540
1207 Pameco-Aire Inc whol htg air cond
refrig 281-1122
1217 Cehe Inc
1221 Drager's Motorcycle Co
1225 Scott's Honda/motocycle auto repr
282-2151
COMSTOCK ST INTERSECTS
1305 Pro-Image motion pic producers
284-6000
1307 Vacant
1308 Dexter Apartments 285-9380
1a Mickelson Neil J
101*Cunningham A 283-0214
102 Turner
103 Fingar
104 Gammel A
201*Ray S 284-9789
202*Kennedy D 281-0967
203 Frasier Kathy 283-2741
204 Bryce S 283-2520
205*Miller Shawn D 285-6014
206*Kozabczyk Andrzej 283-7069
207 Thayer
301*Billard J 282-6810
302 Haysashi
303*Hawkinson Gary 281-8638
304 Courtmarch
305 Vacant
306*Bartlett Robin 281-8824
307*Barrows K M 283-1251
401 Bohu
402*Siebel Gary
403*Ripley Timothy J
404*Harrison E K 282-6268
405*Triska A 284-3552
406*Schedline Simon
407 Cass Stephen S 285-6422
1313 Northwest Sign Supply Inc equip &
sup 283-8870
1317 Systems Architects Engineers Inc
archt & eng ofc svs 285-3020
1319 Evergreen Stroke Associates 447-7839
1321 Vacant

1323 Katherine Malmsten illus & design
285-5831
Westlake Promotions
Starbird Design 284-7322
LEE ST INTERSECTS
1401 Mister Dan Multi Service Co
285-2229
1405 Dan's Paints 285-0911
1414 J & B Building
ROOMS
101 State Benefits Div
(Administrative Hearings)
464-6322
200 Sessault & Associates Inc mfrs
rep 281-4025
226 Warner Louis C & Co archt enl
cnstr 285-0200
306 Franco Albert H cpa 281-9444
310 Rothaus-Honey & Associates
publ 284-9922
316 Merit Investment Co Inc real est
282-0071
326 Bonney Lake Commercial
Properties property mgmt
284-9800
326 Cedarview Development Co land
development 284-9800
Chelan Associates real est mgmt
284-9800
326 J & B Leasing Co real est
284-9800
326 Lake Cushman Co land
developers 284-9800
326 Lake Tapps Development Co Inc
land development 284-9800
326 Pacific Land Associates land
developers 284-9800
1425*Weaver T J 285-8523
GALER ST INTERSECTS
1511 Seattle Children's Theatre (costume
& prop shop) 283-8658
1515 Floors
Association Center The
Lobby Associated Hosiery whol
hosiery 283-8793
204 Altair Research Inc 282-0725
206 Vacant
207 Vacant
3d Fl American Lung Association Of
Washington 282-5565
4th Fl Mueller Mc Curry & Partin
cpa's
Newport Group The
4th Fl Copeland & Assocs
GARFIELD ST INTERSECTS
1600 Office Building
Suites
1 Intermedia Inc video producers
282-7262
2 Visions Hair Design 282-6488
A D T Security Systems Inc burglar
alarms 624-3103
7 Ward Ted photog 284-9566
Ward Ted Video Services 284-9566
1601 Electrochemical Technology Corp
1602 California Video Sales Northwest
285-8100
1604 Johnson Controls Inc temp control
sys 283-2396
Lene Realty 282-5937
1604 1/2 No Return
1606 Vacant
1607 Shore Sails sailmaking 284-3730
1608 Jacobson R
1614 Vacant
1620 Under Construction
1626 Forness Conrad M 283-1377
1628 Mac Pherson Tom Realty 284-2600
1628 1/2 T M P Sales Select Cars
HAYES ST INTERSECTS
1700*Roed D 281-8842
1701 Best Locking Systems Of Washington
& Alaska lock mfrs 284-5252
Floor
1st Fl Aronson C Connie Inc lock
mfrs 284-5252
2d Fl Amsec Ltd marine surveyors
1701 1/2 Delius T E Co mfrs rep 282-4414
Tape Dispensers N W 282-4414
1702 No Return
1703 Hogan Donald A & Associates civ
eng 285-0400
1703a A Adrian Specialty Adversiting
285-8669
1706*Farley Wm E 284-7729
1707a Terry Thos M 283-3835
1707b Tania Michl 283-7135
1707c Murphy Michl G 283-2977
1708 Nordlinger Roger A
1712 Metadesign & Transplanning
Consultants 283-0870
1712 1/2*Starr Eric 282-7894
1713 Kilbirnie Apartments
101 Sanders Kelly J 283-1242
102*Lane M E 283-5346
103 Maxey Wade W 283-7255
201*Newman B S 283-3060
202*Schoen H S 282-2877
203*Burdick J
204 Glasscock B K 284-1867
301*Smith Gerald
302*Herrin S S
303*Wilson W
401 Tref Frank 285-3271
402 Cheney

403 Vacant
501*Womack J G 282-8477
501*Schmachtenberger Robin
283-2063
501 Crawford
1716 Mc Ginnis K C 282-2337
1716 1/2 James S 283-4479
1722*Hays Dave
1726 Vacant
1730 Eriksen Marie C Mrs @
1732*O Mahony Kathleen N 283-0465
1734 Mayberg Charles P 285-0858
BLAINE ST INTERSECTS
1738 Dexter Terrace Apartments 283-7041
1 Vacant
2 Henderson
3 Lester Marvin M 283-3666
4 Tarrant Peggy 282-0194
5 Orr
6 Mc Elfratrick
7 Blasienz K 283-3599
8 Maegon
1744 Chateau D'Emil Apartments 282-0317
1 Ngralbaed Florenca 282-2739
1* Nagata
2*Jackson L
3 Brown N 282-8396
4 Vacant
5 Donovan Dan I 284-9594
6 Howards Ione V Mrs 282-0317
7*Mc Crorie B
8*O'Leary Colman N 383-9501
1747 Moore Business Forms Inc 284-5730
1748*Mc Auliffe Chester P cpa 284-5750
1751 Intl Fed Of Pro & Tech Enga Local
17 (Afl-Cio) 284-3111
1760 Apartments
1*Cochran Steven L 282-6235
2 Gonzalez Paul B 284-7653
3 Mc Auliffe Chester P cpa 282-1120
3 Mc Auliffe James F cpa 282-1120
3 Mc Auliffe Thos R cpa 282-1120
4 Mc Auliffe Jas F (Sub Ofc) sub
ofc
5 Dineen C N 283-1010
6 Mc Auliffe Chester P 283-1364
1758 Han-Roc Condominiums 282-8376
1 Phelan Mary Beth 282-9789
2*Smith C L 281-7637
3*Matson P 283-6375
4 Rock Sami M @ 282-8376
5 Seyranian J
6 Brownell Alice A Mrs 282-7604
7 Ramsey-Miller Mark 284-0937
8 Galle Ted 285-9017
HOWE ST INTERSECTS
1303 Cox Catalina @ 282-2227
1907 Novak Michl R 282-1907
1911 Babunes Alice Mrs @ 283-3424
1915 Day Barbara Mrs @
1919 Higgins Wm A 285-3742
1920 Swedish Club Inc 285-1090
Swedish Club Restaurant & Bar
283-1077
1925 Reiman Sigmund G @ 283-0725
NEWTON ST INTERSECTS
2000 Apartments
1 Hamerly Park J
2 Kline John L 284-9171
3 Nelson E
2001 Tenga Brian 285-3072
2004 Dexter House The 285-5479
B*Collins P
101*Whetton B 289-9297
102*Morris A E 285-9247
103*Butte V
104 Gordon N
105*Mc Donald Chas 283-9544
106*Goldner G W 284-0677
107*Stinson W
201*Nelsen Ja R 281-7658
202 Olson Eather M 283-0194
203*Fayerweather H D 283-0470
204*Martin Marian R 282-2180
205*Paterson J
206*Smith B
207*Gaulding John 281-8940
301*Keil Jean Boling 285-3796
302 Cochran Robt B 282-6927
303*Gould S
304*Coil G 282-7717
305*Lunder Bjorn 283-5438
306 Rhymer Marg 284-1831
307*Poulsen P
401 Cooper Michl 242-0112
402 Belknap Charlene M 284-8695
403*Mc Eachron L
404*Mac Pherson Gary K 282-7717
405*Carlson L L 281-9775
406*Johnson Rodney L 283-9544
407 Wennerstrom Burtel A 282-1267
2005*Da Han Louis 281-7959
2*Perry Donald 284-3468
2008 Mahoney Laura L Mrs 282-6392
2009 Micheelson Jackie C 285-6372
2012*Cima M 284-7673
2013 Jamison G Bruce @ 285-1120
2016*Hartwell Gregg @ 285-3450
2017 Mick Construction Co genl contr
283-9718
Mick Danl V @ 283-9718
2020*Connelly W
2021 Locust Blk D 284-6505
2022a Mc Cann Mary E 285-0202
2022b*Foote Walter H 284-9577

2027 Mathews Irene Mrs @ 284-7390
2030 Econo-Mini Storage Center 286-9090
H Tomlinson Inc
B L Perkins & Co
2031 Helmer Doris I 285-3144
361
CROCKETT ST INTERSECTS
DEXTER WAY N INTERSECTS
2100 Lyon's Grocery 284-1410
2100 1/2 No Return
2101 Apartments
101 Kawata J K 281-8458
201 Murphy Jamie L 284-5438
202 Laughtland Bernice
301 Sheehan Donald J
302 Nelson Harold D
2106 Strandin Lisa 285-8847
2106 1/2 Tapping Chris 282-3051
2114*Manning Michl D 283-8881
2117 Apartments
101 Kincaid Grace M 284-6139
102 Day June I 283-7526
201 Minton Florence D Mrs 282-6665
202*Ragus J
301 Koher Lloyd J @ 285-6310
2118 Brotherton Cecil W @ 284-9467
2121*Kirchner Harry R 285-9285
2122 Snyder Freeman F 284-1940
2125 Apigo Henry C 282-4454
2126 No Return
2129*Below Bruce @ 285-9071
2130 No Return
2132*Moore Lincoln D @ 283-2363
2133 Shanahan Gary 284-4685
2138 No Return
2142 Carter Thelma E Mrs @
2145 Dexter Place Apartments
1*Burton D M 285-0811
2*Foster E K
3*Seely Gayle 284-0474
4*Taubman H
5*Langemi L 285-8026
6*Collier W
7*Rivera Chris 283-0886
8*Bradshaw J
9*Bargreen P
10*Bullock R
11*David M
12*Ritchie D
13*Jacquez Y
14*Jankovic
15*Worthlen B
16*Rowlett B
17*Sontgerath M
18*Benjamin A
19*Ostro T
20*Bradley S
21*Warren R
22*Story I
23*Tonkin W
24*Schmick L
25*Katzur T
2146 Hama Raymond S @ 284-5343
Hama Raymond S @ 284-5343
2149 Mar Dee Apartments 282-5017
A Pete Mary A Mrs 282-8038
1 Mc Croseye I A @ 282-5017
2 Ackerland Evelyn Mrs
3 Hyland Jo 283-2703
4 Miller Martha B 282-3565
5 Chapman Thos Jr 283-1573
2150*Nelson Robt 285-2041
2150 1/2*Rogers Dick
2154 Cantrell Marilyn 285-0010
2157 No Return
2158 Thompson Florence E Mrs @
282-3489
2160 No Return
2161 Sident R E @ 283-9994
2164 Clouse Raymond @ 284-2194
2167*Richardson G 285-7384
MC GRAW INTERSECTS
2400 Diers & Diers C P A's 285-3511
Apartments
1*Steed Carig A
2 Diers Paul A 285-3511
5*Buckingham P L
6*Hanijam J
7 Vacant
8*Mc Cauley J
2403 Apartments
2 Myers Larry M 284-8290
1*Cally S 284-1431
3*Nording G Todd 283-8502
2406*Hannens John
2410 Condominiums
101*Van Essen M
102 Vacant
103*Meadows Nancy
201*Gudjonsson D
202*Mc Morgan B C
203*Todd D B
301*Hinder S
302*Brownlie P
303*Lee G
2411*Will Lynn
2415 Richard Dick 285-3809
2416 Apartments
1*Toian Ed 282-3356
2*Hebson D 285-6876
3*Rickman Joel R 285-2768
2417 Orchard Jas
2419 No Return
6TH AV INTERSECTS

5505 UNIVERSITY WAY N.E.
COMMERCIAL
RESIDENTIAL
Pioneer Realty Inc.
RENTALS
PROPERTY MANAGEMENT
TEL. 525-7200
228 S. MEAD
COMMERCIAL AND CUSTOM MANUFACTURING
R.P. WHITNEY CO.
UPHOLSTERY
TEL. 763-1471

N 6TH AVE 1985

3030 Hoyt Ave., Everett (98201)

Tel. 259-9101 or 743-3611

12

Tel. 77

OPERATED BY PUBLIC HOSPITAL DISTRICT NO. 2 OF SNOHOMISH COUNTY

Edmonds, Washington (98020)

21600 76th Av. W.

5TH AV S (E)—Contd

- 211*Addington Abigail
- 212 Nelson Raymond N 774-0492
- 213 Epp Elsie E 774-3975
- 214*Hansen Donald P 775-0995
- 301 Mc Carthy Wilma 774-1046
- 302*Windy John
- 303 Requa Emily S 774-4719
- 304 Anderson Eliz Mrs 776-7714
- 305 Bergh Maxine E Mrs 776-1871
- 306 Palmer Paul R 774-2079
- 307 Wetzel Louise Mrs 775-4725
- 308 Young Dorothy H 778-3697
- 309 Mc Donald Roy G 776-5566
- 310*Kimball Patricia
- 311*Gerety Cath
- 312*Gerety Walter P
- 313 Tweten Leonard B 778-5463
- 314 Vacant
- 401 Allison Lowell E 774-5919
- 402 Rowley Helen 778-0427
- 403*Walker Marilyn G
- 404*Jones Danl A
- 405*Newland Floyd L 778-4748
- 406 Gamble James A 771-5827
- 407 Gunderson Don 776-5132
- 408 Vacant
- 409*Hull Nancy
- 410*Mundt Phillippe
- 411 Jeffrey Harold C 778-1090
- 412*Johnson Agnes 771-7981
- 413*Klepinger Irene
- 414 Schwagerman Doris 771-3481
- Building B
- 11*Grieve Carl
- 20 Vacant
- 21*Keller Roger
- 22*Shearer Tom L
- 24*Mc Guire Richd L
- 26 Harvey Gord E 771-4421
- 28 Riley Donald H 771-8177
- 29 Vacant
- 30 Beresford Agnes M 771-9483
- 31*Bever Paul H
- 32 Waldal Fanny 774-0868
- 33*Engen Andrea
- 34*Stevens Lola M
- 35 Caldwell Betty A 778-2832
- 36 Vacant
- 37*Sample Ilanor
- 38*Leech D
- 39*Foisys Ronald D 775-7045
- 40*Olin Lars 771-8074
- 41*Nelson Violet H
- 42*Lampa Irene
- 43*Sanden Howard J
- 44 Wiley Frank 774-3617
- 45 Tillack Helen C 775-2214
- 46*Eskenazi Lisa
- 47*Payne Chas 771-6889
- 48 Ruff Wesley 776-6778
- 49*Miles Julie

6TH AV N (EDMONDS)—FROM 550 MAIN ST. NORTH

- ZIP CODE 98020
- BELL ST INTERSECTS
- 210 Corpus Christi Chapel 542-1044
- 212 Youth Annex
- EDMONDS ST INTERSECTS
- 310 Edmonds Boy's Club 774-0630
- SPRAGUE ST INTERSECTS
- 407 No Return
- 416 Vacant
- 420 Grand Viola C Mrs @ 778-2724
- DALEY ST INTERSECTS
- GLEN ST INTERSECTS
- 600 Apartments
- A Henderson Donald D 778-2087
- B*Rawson D 775-8858
- C*Nicholson Daun L 771-2854
- D*Von Jessenpost Dottie 778-9599
- 601 Chelsea House (Studt Hse)

614 Soundview Apartments 778-1625

- 1253 Vacant
- 1*Thwing Patty 771-3626
- 2*Burriss Donna
- 3 Fields A 776-4553
- 4 Cyr Florence Mrs 778-7627
- 5*Viriden Janelle 775-9617
- 6 Hansen Anna 778-7043
- 7*Dagle Anna 776-6894
- 8*Lagreid Steven 771-4691
- 9*Putney Kerry 771-7390
- 10*Gert Kim 778-2698
- 11*Cherry Noel 778-4591
- 12*Bogyo F
- 13*Barnett Steven
- 14*Finley Edgar 774-3936
- 15*Tierney Jim
- 16*Bowen Cristi 771-6736
- 17 Shaffer Inez Mrs 776-8261
- 18 Turner Mary C Mrs 775-1433
- 19*Journey Hays 774-8197
- 20*Buck Dorothy Sister
- 21 Eidsmore Joyce Mrs 774-3587
- 22 Nosler C 775-6295
- 23*Jensen Deanna 771-7990
- 24*Johnson Susan 775-2743
- 25*Lumansoc Jerry 771-1467
- 26*Hoffman Dave
- 27*Bacon Greg
- 28*Arnott Constance
- 29 Golder Marion 778-1625
- 30*Lichenthaler Eric 774-6336
- 31*Mc Bride Margt Sister
- 32*Rimpfe Matilda
- 33 Christopherson Robt K 775-9061
- 34 Buxton Margt J 774-4815
- 35 Nylen Doris Mrs 774-5515
- 36*Minga Patty
- 37 Spencer Paul 778-1073
- 38*Sturgeon Heidi 775-0779
- 39*Falliom Anna
- 40 Burgess Margt Mrs 778-1302
- 41*Sawyer Lisa 774-2913
- 42*Hamilton Mary 775-7654
- 615 Hosteland Marie A Mrs @ 778-6181
- CAROL WAY INTERSECTS
- 702 Liukko Richd H @ 778-8213
- 705 Schwartzmiller Shirlea M Mrs @ 778-8232
- 709 Shields James R @ 778-6997
- 712 Sutton Jack J 778-7871
- 720 Steendahl John R 778-6618
- 721 Vacant
- ALOHA WY INTERSECTS

6TH AV NE —FROM 600 NE 145TH ST NORTH

- ZIP CODE 98155
- 14508*Condit Gaylord E @ 367-4460
- 14515*Murry James P @ 365-0554
- 14516 Michaels Edw R @ 365-0909
- 14518 Shapiro Hyman L @ 364-0291
- 14521 Johnson A @
- 14522 Price Wm E @ 363-0535
- 14525 Dahl Thos S @ 365-4525
- 14526 Chitnis Mohit V @ 363-8379
- 14528 Peninsula Lath. & Plastering contr 365-9375
- Teeter Glen @
- 14535 Vacant
- 14541 No Return
- 14542 Rizzonelli Anthony @
- 14548 Mork Karl C 362-3929
- 14550 Grasmick Robt L @
- 14555 Overturf C L @
- 14562 Goyke Albert J @ 362-4683
- 14565 Pollock Roberta Mrs @ 362-4010
- 14566 Schoning Patty @
- 14567*Arthur R 362-0446
- 14572 Cooper Irene E @ 363-3576
- 14579 No Return
- 14580*Mc Cune Ralph
- NE 148TH ST INTERSECTS

- 14800 Pilker Lee M @ 364-8690
- 14803 Mc Intosh Belva M Mrs @ 363-2967
- 14808 Selfridge Kenneth @ 363-7708
- 14809*Showell Vic J 364-2664
- 14814*Wright James B @ 365-6419
- 14815 Paylor Kevin C 365-1025
- 14819 Vacant
- 14820 French Roscoe @ 362-8732
- 14824*Roberts David C @ 364-7616
- 14827*Ruddach D @
- 14830 Bullock Fred R @ 362-5888
- 14833 Johnson Stan G E @ 362-4294
- 14838*Mc Manus Daniel
- 14841 Shelton Wm L @ 364-8245
- 14844 Speidel Kenneth @ 364-2083
- 14845 Rogers Wm E @
- 14850 Nankervis Wm J @ 365-2752
- 14851*Thaanum Richd 365-5958
- 14854*Elmore B @
- 14855 Thomas Michelle @ 363-6195
- 14858 Larsen Charles L @ 362-7590
- 14861 No Return
- 14868 Chamberlain Charles A @ 364-5947
- 14869 Vacant
- 14873 Merwin Raymond L 363-8732
- 14874 Binek Mike @ 364-4708
- 14878 Pretz Mike J C @ 365-7159
- 14879*Vance Wendell
- NE 152D ST INTERSECTS
- 15201*Bailey William D 364-3631
- 15202*Kedzorski Mark B @
- 15208*Baker D J 365-4732
- 15209 No Return
- 15212 No Return
- 15215 No Return
- 15217 Henderson Robt L @ 363-5080
- 15218 Rabell Jack R @ 365-8364
- 15219 Hatfield John W @ 364-7209
- 15224 Robbinson Ellie Mrs @ 362-5349
- 15230 No Return
- 15233 No Return
- 15236 No Return
- 15239 Oestreich Robt D @ 365-8231
- 15242 Spencer Lillian D Mrs @ 363-3316
- 15243 Bullet John J @
- 15246 Culler Charles W @ 369-3199
- 15251 Morris Danl C @ 362-1631
- 15255*Jensen Richd @
- 15258 Fontaine G J @
- 15261 Heintz J A @ 365-7447
- 15262*Nuckels Mark E @ 364-8238
- 15268 No Return
- 15269 Ellis Paul L @ 362-2456
- 15273 No Return
- 15274 Akman Jack @ 367-1377
- 15278*Patten Donna @ 367-4311

NE 155TH ST INTERSECTS

- 15502*Teschner Tar @ 364-2104
- 15503 Charboneau Everett T @ 365-5779
- 15510 Rearick Wm 367-5669
- 15511*Hansen Paul A @ 362-6696
- 15516 Larson Vern @ 364-5367
- 15517*Henderson Vernon
- 15524 Mc Causland Don @
- 15525 Vacant
- 15530*Eggerling Michl @ 367-6456
- 15531 Howard Andrew 364-6607
- 15536 Trainer Harold M 363-2350
- 15537*Fisher B @ 362-5011
- 15542 Hughes Ted @
- 15543 Mc Coy Donald @ 363-9076
- 15548 Canavan K R @ 363-7372
- 15549 Roach Mildred O Mrs @ 364-1814
- 15556 Patneau, Mark 362-4222
- 15557 No Return
- 15562 Tobin Keith @ 364-3558
- 15563 Schoenherr Philip H @ 362-8451
- 15568 Aboul Hosn Jammal @ 367-6042
- 15569*Ponery Leland @ 365-2767
- 15576*Haverland Joe 363-8314
- 15577 Wanke Shirley F Mrs @ 363-9599
- 15802 Mc Intosh Linda 365-6025
- 15803*Tribble David @ 363-4307

714

N 6TH AVE 1981

ADJUSTMENT DEPARTMENT

212 Virginia Street (Seattle 98101)

Phone 382-6333

11

5TH AV S (E)—Contd

- 210 Warrington Edwin
- 301 Hostmark Sylvia C 778-9331
- 302 Berry Florence M 776-7302
- 303 Minihan Ira S 774-9680
- 304 Warner Mona Mrs 776-4981
- 305 Vogt Harry F 774-4215
- 306 Searle Larry J 778-8305
- 307 Olson Gerald O 774-9147
- 308 Larsen Gladys F 775-2930
- 309 Sheets Don O 778-5763
- 310 Anderson Geo H 774-1379
- 1110 Edgewood Apartments 774-5732
- 101 Butler Scott 771-5572
- 102 Maddox N J 775-8771
- 103 Finnell D
- 104 Hovick Donald R 775-4346
- 201 Busselle E R 775-6970
- 202 Vacant
- 203 Krause R
- 204 Gravelle
- 301 Peterson Lula D 775-5245
- 302 Belmont
- 303 Cox Thos
- 304 Smith
- 305 Pennington J 778-9547
- 401 Mansfield J E 778-2806
- 402*Heck S
- 404 Vikan Randolph K 771-4198
- 405*Donald Robt W 775-4362
- 406 Bowen E M 776-8180
- 1113 Shamrock Plaza
- 101*Grimes Frank
- 102*Bradley Oscar S 776-7925
- 103*Sanders Don R 776-2535
- 104*Worthley Ray 771-3507
- 106*Rossi D 775-1311
- 107*Brown Kenneth E 776-3240
- 108*Peterson Carriere
- 201*Teal W Benny 771-5516
- 202*Shields J E 776-7750
- 203*Peterson D
- 204*Stevens Richd J 774-8659
- 205*Schail Douglas 776-1575
- 206*Conover C N 778-6372
- 207*Poole Michl R 774-1120
- 208*Murphy Del
- 301*Baillie Jan B 776-4048
- 302*Hansen Arnold C 771-4281
- 303*Ham C
- 304*Jacques Gennell
- 305*Graben E M
- 306*Stinson P M 771-2910
- 307*Markowski Fred
- 308*Berg E
- 1116 Stella D'Oro Apartments 775-4063
- 14 Bonallo Y 775-3175
- 15 Yoder Marvin C 774-7471
- 16 Porter Robt 743-6382
- 17 Sorenson L D 774-8512
- 18*Tutsch K 774-7679
- 19*Taunagie M
- 20*Durgin Arth D 774-0672
- 21 Clark D 775-0138
- 22*Madsen M
- 23 Mac Donald Donald G 775-4063
- 24*Otterson M
- 1120 Stella D'Oro Apartments
- 1 Vacant
- 2*Campbell Denise
- 3*Perkins Lois Jean 774-1884
- 4*Collins J
- 5 Vacant
- 6*Alexander J
- 7*Bill Wm
- 8 Gade Margt B 778-7623
- 9 Starwalt C
- 10 Ramquist
- 11*Collins Judy
- 12 Hansen 778-0041
- 1123 Laurel Apartments 776-6292
- 1 Smith Helen
- 2 Schurr E C 778-5976
- 3 Campbell J
- 4 Alexander Arline L Mrs 778-9562

- 5*Codgill Jacklin
- 6 Vacant
- 7 Morris Evelyn K 774-3301
- 8*Overstreet Karla
- 9 Gregg Norma
- 10*Louerro Denice
- 11 Mc Cauley Wm T 776-6292
- 1130 Vacant
- 1151 Highland Park Apartments 778-3013
- Building A
- 101 Vacant
- 102 Soderberg R 774-4680
- 103 Exner Louis A 778-0539
- 104 Lowery Earl H 778-5915
- 105 Pensinger Barbara H 775-2687
- 106 Ross B H 774-1776
- 107*Van Deursen J
- 108 Allison David E 778-0720
- 201 Eldridge Marjorie 776-6187
- 202 Skalley T J 771-4650
- 203 Owen Margt 776-8830
- 204 Thompson Pauline A 775-1742
- 205 Lewis E 776-5692
- 206 Brown G
- 207 Larson Harold G 776-2578
- 208 Baechinger Hans 771-5237
- 209 King W
- 210 Gilman Newton 776-6242
- 211*Wilford L
- 212 Nelson Raymond N 774-0492
- 213 Epp Elsie E 774-3975
- 214 Kemper Faye M 778-7827
- 301 Mc Carthy Neil D 774-1046
- 302 Moss Linda
- 303 Requa R A 774-4719
- 304 Anderson Harold E 776-7714
- 305*Bergh Maxine 776-1871
- 306 Palmer Paul R 774-2079
- 307*Wetzel Ray E 775-4725
- 308*Young D
- 309 Cram K
- 310*Gallagher Edward C 771-3522
- 311*Blaine A
- 312 Fisher N 775-7814
- 313*Tweten Leonard B 778-5463
- 314 Evans Betty
- 401 Allison L E 774-5919
- 402 Rowley R B 778-0427
- 403 Vacant
- 404 Vacant
- 405 Geihrett S
- 406 Gamble James A 771-5827
- 407 Scott Leo M 771-4602
- 408 Brandt E J 776-7834
- 409*Selfors H
- 410 Tillack Helen C 775-2214
- 411 Jeffrey Harold C 778-1090
- 412 Vacant
- 413 Cackett Sidney T 776-4588
- 414 Schwagerman D 771-3481
- Building B
- 11 Cook Lester E 776-4284
- 20*Aalderson C A
- 21*Slack Hugh J Mrs 776-4785
- 22*Detweiler Alice A
- 24*Lejneks W O
- 26 Harvey Gorde 771-4421
- 28 Riley Donald H 771-8177
- 29 Sweeney Dorothy 778-4755
- 30 Barrett Irene F 778-5436
- 31 Hanna Evans A 778-3435
- 32 Waldal E W 774-0868
- 33 Cyr Bert J 774-0371
- 34 Arms J R
- 35 Caldwell Betty A 778-2832
- 36 Hagstrom Frank E 771-7176
- 37*Davis B
- 38 Frederick Hap 778-9811
- 39*Castle Ray F 775-7045
- 40 Tarbutton Charles C 778-7882
- 41 Crawford
- 42*Foster S M 778-8509
- 43 Henderson L A 774-0298
- 44 Wiley Frank 774-3617
- 45 Wagner J

- 46 Schade J
- 47*Allen Shirley
- Ruff Wesley 776-6778
- 49 Sligar

6TH AV N (EDMONDS)—FROM 550 MAIN ST NORTH

- ZIP CODE 98020
- BELL ST INTERSECTS
- 200 Church Of The Open Bible 778-8155
- 210 Youth Annex
- EDMONDS ST INTERSECTS
- 310 Edmonds Boy's Club 774-0630
- SPRAGUE ST INTERSECTS
- 407 No Return
- 416*Sihlecht Steve ©
- 420 Grand Harold J © 778-2724
- DALEY ST INTERSECTS
- GLEN ST INTERSECTS
- 600 Puget Sound College Of The Bible (Addl Sp)
- 601 Chelsea House apts 776-4720
- 1 Vacant
- 6*Fouquette Richd 774-0036
- 7 Vacant
- 8 Vacant
- 614 Sound View Apartments 778-1625
- 1 Doleshall Sharon
- 2 Russell Dave M 775-0937
- 3*Devore Helen 774-1202
- 4 Cyr Florence Mrs 778-7627
- 5*Gilbertson Ann
- 6*Austin A W
- 7*Chambelin Walt
- 8*Wood Timothy
- 9*Killingbeck Eug
- 10 Buche Wm L 776-4760
- 11 Svendsen Anne
- 12 Redford Don
- 13 Findlay Edwin
- 14 Langseth Halfdan 774-6964
- 15 Nelson Thos D 776-8337
- 16 Steig Leah
- 17 Shaffer Inez Mrs 776-8261
- 18 Turner Mary 775-1433
- 19 Sankey Fern M Mrs 774-1002
- 20 Smith Josephine Mrs
- 21*Starkey Richd R 775-2469
- 22 Nosler C 775-6295
- 23*Whited Michl
- 24 Primm Edmond M 776-6031
- 25 Hansen Anna S 778-7403
- 26*Peoples John
- 27 Germain John
- 28 Pierce Jon M 771-7812
- 29 Eidsmore Joyce Mrs 778-1625
- 30 Polcuch Oscar
- 31 Ponto Anna E 774-1853
- 32 Feloows Betty F Mrs 778-9353
- 33 Christopherson Robt K
- 34 Buxton Margt J 774-4815
- 35 Nysten Harris E
- 36 Vacant
- 37 Spencer Paul 778-1073
- 38 Williamson Jacqueline
- 39 Goldie Mary E Mrs 776-9596
- 40 Burgess Margt Mrs 778-1302
- 41 Curry Celia Mrs
- 42*Murphy Fred
- 615 Hosteland Geo O © 778-6181
- CAROL WAY INTERSECTS
- 702 Liukko Richd H © 778-8213
- 705 Schwartzmiller Lester A © 776-8232
- 709 Shields James R © 778-6997
- 712 No Return
- 712½ Vacant
- 720 Steendahl John R 778-6618
- 721 Bannister Fred ©
- ALOHA WY INTERSECTS

Fourth Avenue Bldg., Seattle, Wash. 98101

Phone 624-8100

MERCER ST 1980

Your Title Protection Is Our Business • The State's Oldest and Largest Land Title Company

PIONEER NATIONAL TITLE INSURANCE

A TICOR COMPANY

719 SECOND AVENUE, SEATTLE (98104)

(206) 223-7876

508

MELROSE AV E-Contd
501 Fox Delores
502 Ralh L W 322-5696
503 Guy Michl P
504 Vacant
505 Blatter Theo 323-5425
506 Schiavon Janice
601 Johnson Shirley J 323-8387
602 Chitenden Larry
603 Manghini Robt L 323-5274
604 Nishimoto Mac 324-8362
605 Vacant
606 Barret Ruth E Mrs 329-5025
701 Wilson Sam 323-7337
702 Vacant
704 Bigelow Jack 324-9638
708 Miller Dorothy J 322-7799
E HARRISON INTERSECTS
400 Sehalh Condominium (Pacific Mgmt)
254-3834
APARTMENTS (14 APTS 304-308)
104 Gitz D
202 Tyler D E 329-3663
203 Eledge Mary E 323-7211
204 Corey W
205 Oyle Douglas B 329-6611
206 Holstine Gary 324-7355
209 Harris W
326 Benton H I 323-9117
328 Ertolin J K 323-1375
333 Mariett M
334 Pampun Allen 323-3323
335 Jarvis Pamela 322-7163
337 Simonsen Sam 323-0489
338 Farnsworth Colin A 329-3772
339 Waldron B
339 Hughes W
310 Vacant
401 Benton L J 324-4122
402 Nakatsu M
403 Peterson Greg 324-3769
405 Wadman 322-9242
406 Milburn D
407 Hollingsworth Robt 323-0914
408 Tillman Pat 324-0213
501 Snyder Arden 323-1829
502 Wanswetch Michl 325-1229
503 Sparring D J 323-9769
504 Burger G 324-7444
506 Mukasa Geo 325-5061
507 Mar T K 329-5400
508 Hushing Walter R 324-7927
601 Brea Irving E 329-2563
602 Laughlin K 329-1110
603 Jenevich John 329-2908
604 Hon P 329-8785
606 Levine Fred 322-2338
608 Langberg N 322-4064
607 Waters R A 322-9104
608 Walkers L M 325-0917
609 Halkides R
420 Smith Robt C 323-4787
426 Bechal Donald 323-1024
432 Vacant
E REPUBLICAN INTERSECTS
500 Melrose Terrace Apts (Side Entr)
520 Mc Cann Ruth Mrs 323-1242
526 Jones Eric 329-9744
5 Helber Laurie 329-9785
E MERCER INTERSECTS

608 Morris Larry F
609 Carl Olive E Mrs @ 284-8422
617 Mercer Place Apts
18 Adams Robt H 284-4764
2 Johnson Dexter 282-3145
3 Lewis Keith 285-3998
4 Peterson Emily C
2 Anderson P J 624-9764
3 Ward Prita M
4 Miller Douglas P
5 Gilligan John R
6 Burns Edw 282-9374
623 Mercer Manor 723-3067
1 Jensen Sigurd 284-6729
2 James Scott A 284-0679
4 Ruppert Bernard L 282-8595
3 Ford D K 285-5538
4 Zier S 284-6097
5 Iahli David
6 Harmon Jane
7 Loman Willy 283-3687
8 Leonard D L 285-7111
628 Zimmer Apartments 723-3067
1 Alligie M A 284-6033
2 Hurbin James A 285-4883
3 Thompson Winnie 283-4917
4 Hrick Irene
5 Goen Barb
6 Hatman Timothy 285-3157
627 Soosky Barbara 284-0289
Mac Huff Oliver M 283-3726
Nakagaki Steph 284-2992
630 Packard Richd L 284-2873
633 Nakamura T C 284-3129
636 King Dan 283-4331
E LLOYD AV W INTERSECTS
MERCER ST - FROM 600 QUEEN ANNE AV N EAST
ZIP CODE 98109
7 Pleasure Travel Inc 285-2500
9 Smart Set Beauty Salon 284-1020
10 Marquess Garage auto repr 284-0690
11 Mercer Dress Shop 284-4484
13 Joy's Twenty-One Cocktail Lounge 284-2195
20 Tower Books 283-6333
21 Mercer Dress Shop 284-4484
23 Bartel Drug Co (R) 284-1353
IST AV N INTERSECTS
10 Long & Associates architectural firm 285-9080
Marco Leasing Inc leasing co 285-1492
Captain Cook's General Store kitchen ware & baskets 283-1211
Game Gallery The games retail 285-8767
Creative Ink Gold jewelry 285-3614
Earl Of Sandwich Ltd 284-3382
Harry's (Add'l Spc)
Galerie Elisabeth picture gallery-frame shop 284-4527
Harry's restr 282-2002
Hansen Baking Co The 283-9556
Honey Well Hl wh's clc 285-9000
Captain Cooks (Add'l Spc)
Shocco (Add'l Spc)
O'Shaughnessy's Jake restr 285-1897
S B O C C O wh's clc 285-2410
Silverman's Bakery 283-3797
Sunday's 284-0456
Bradley A Hill & Co 283-9556
Rosta Gary C & Associates financial consultants 283-8686
Hill & Rouse Co shopping center 283-9556
106 Mercer Apartments 282-8106
101 Jolly Margt
102 Smith Mylis N 283-8279
103 Bernal Kim
104 Gunther Paul F 284-8355
105 Deegenfelder Joyce
107 Vysionkus E
108 Short Rosalie J 282-5940
109 Thomas John
110 Durham Marguerite B Mrs 283-6996
111 Mohr Emily
112 Isbel D J 284-4983
113 Price Ray W 282-8106
114 Edmond Joseph
201 Vinberg Ernest I
202 Sommer Paul O 283-9704
203 Been Sybilie
204 Thomas Paul
205 Levitt S
206 Vacant
207 Vacant
208 Parker Edna A
209 Savage R
210 Clark Susan
211 Ray Florence
212 Tamara Lyons
213 Cheney Ralph B 284-5349
214 Hill O
301 Madden Eloise H 285-3875
302 Salstrand Carol
303 Siegel L F 282-8336
304 Clark Thos G
305 Gillette P H 282-0954
306 Douglas Inbell
307 Gordia Rhana 284-2191
308 Dora Gerald 284-7964
309 Egan
310 Prik Frank W 282-7777
311 Wendell E
312 Gamache Leonce W 282-6132
313 O'Brien H
314 Nishiory Hikojo 282-6061
STREET CONTINUED
121 Thurmond Building
123 Central Oil Co 284-1150
125 Thurmond's Central Realty 284-1515
VACANT
131 Pioneer Newspaper 284-4424
WARREN AV N INTERSECTS
170 Seattle Master Builders Assn 284-4114
352 Seattle Home Show organization 284-0960
172 Vacant
2D AV N INTERSECTS
222 Loyal Order Of Moose No 211 284-0820
225 Seattle Repertory Theatre (Ticket Off) 447-4764
3D AV N INTERSECTS
300 Seattle Center Parking
4TH AV N INTERSECTS

400 Dea's Four Hundred Tavern 283-2925
420 Auditorium Garage auto repr 283-0033
5TH AV N INTERSECTS
500 Tower Records & Tapes 283-4456
Tower Plants 282-1111
Tower Posters (poster shop) 283-8942
TAYLOR AV N INTERSECTS
580 Olsen Barrie M Building
Civic Business Center
Rooms
101 Office Associates investment co 282-5369
100 Inova Corp incl consulting 282-8223
101 Vacant
115 Vacant
119 Contractors & Suppliers Directory
directory publ 285-7555
119 Duffalo Corp data processing 285-1307
STREET CONTINUED
570 Precision Engine Parts Inc 284-6743
Precision Engine Specialist gas engs rebuilt 284-6560
6TH AV N INTERSECTS
ROOMS
AURORA AV N INTERSECTS
DEXTER AV N INTERSECTS
8TH AV N INTERSECTS
800 Arco Sign Co cont sign contr 622-5262
Pacific Business Forms comm pring 629-2128
Electric Sales & Service inc refer als & serv 624-3370
815 Washington Natural Gas Co 622-6767
Pac-Nw Bell Tel (Underground Utility) 622-5414
Thermal Efficiency Inc research & development 622-8267
Blue Flame Room restr 622-6767
9TH AV N INTERSECTS
WESTLAKE AV N INTERSECTS
TERRY AV N INTERSECTS
1000 Best Pies 624-3625
1001 Queen City Industries Inc 622-6222
1024 Mc Niven Hurn Co oil bldg mfrs 622-5131
BOREN AV N INTERSECTS
1104 U S A F (Recreating) 624-1315
Seattle Electronics Research Corp 624-4131
1119 Indian Arts & Crafts Inc whol novelties & souvenirs 622-8855
Johnston C P Co whol post cards 622-2855
FAIRVIEW AV N INTERSECTS
1165 West Coast Paper Co (Paper Pick-Up Div) 623-5003
1167 Messenger Sign Inc 623-4525
City Sign Co hangers & erectors 632-3041
MINOR AV N INTERSECTS
1290 Western Optical re safety equip 622-7627
Optical Supply Inc whl 622-7627
Western Optical Dispensary Inc 622-7627
1201 Patterson Dental 622-1366
1209 Farneco-Aire refer parts & aups 624-3200
PONTIUS AV N INTERSECTS
1240 Vantage Corp als elec devices for hlg sys 622-8725
1254 Ratelec (Ty Sys Div)
1260 Ratelec Inc elec equip & sup exec off 624-7770
1266 Jensen Carlyle B archt 682-8985
Part Of Jensen's (Add'l Spce)
1266 Golden Roomers travel agcy 624-9728
Golden Roomers Travel Club 623-1019
1275 Bargevin Restaurant Supply Co Inc 652-1472
VAL AV N INTERSECTS
1310 Pacific Trill Sportswear mfr of jackets 622-8730
Apparel Inc jacket mfg 622-8730

344 Lynd Linda L 323-6125
414 Salaman Joel M 325-3642
Taylor Laura 323-6450
419 Vacant
422 Vacant
423 Vacant
SUMMIT AV E INTERSECTS
507 Stronbaugh Martin & Associates real est 323-2574
509 Vacant
511 Simmons Mary R 329-3889
Christensen Marie M 322-4855
BELMONT AV E INTERSECTS
600 Apartments
1 Richter Helen G 324-6514
2 Sealoff Georgia L
3 Cheves E L
4 Rapaport Mary 323-2555
5 Zakas Irma Mrs 325-9875
6 Yickel Senn T 322-9169
7 Scheeter Denis K 325-3003
8 Denney Anne Mrs 324-6579
9 Romonoff Antonia I 324-6224
10 Mulvihill Wes B Jr
11 Colvin M 322-8595
611 Susan Anne Apartments
615 Rodriguez Tony
972
615 Howe Christine Y 329-0144
617 Jacobs L 322-2765
619 Reed James D 324-6079
621 Sall Alan D 323-2187
624 Gerber L 314-1101
625 Kline W J 324-9343
627 Schultz Mary
628 Friberg Thea 329-9347
BOSTON AV E INTERSECTS
700 Seven Hundred East Mercer Apartments 322-5724
101 Montgomery Willis L 324-5078
102 Blevins William L 325-2483
103 Gonder James J
105 Messinger Monnie 324-2006
202 Dufrenkel David C 325-5621
203 Nall Geraldine 328-1193
204 Bartholomew L Donald 324-1297
205 Burke Oliver
301 Vacant
302 Forrest Eliz J 325-7649
304 Olney K M 325-9292
*Hightower G A 323-8022
305 Walsten H 325-0213
306 Sturges W E 325-3225
307 Mc William Kath L 325-7007
308 Romanoff Galina M 325-6336
309 Wolanski Lillian M 325-6336
100 Schermerhorn Edw C 322-4724
401 Hakenja Cyril C 324-1106
402 No Return
403 Alan Leonard 324-6566
404 Stever Alton 325-0904
405 Daley Gertrude E 324-1647
406 Kravosky H Lena 329-5418
407 Zolnoski B
408 Keith Mary K 322-7475
409 Meares John 322-2229
410 Schermerhorn Edw C 322-4724
411 Chuskiy I 324-9451
601 Jacobi Alfred 322-4408
602 Anderson M E 325-1922
603 Keunen C De Lorenzo
604 Barnhart Russell W 322-2035
605 Dunmore Isabel 325-4198
606 Vaughn Glenn L 329-1790
607 Polak H 322-1889
608 Anderson M 325-2143
609 Anderson C S 322-8213
610 Skellenger K 322-7241
HARVARD AV E INTERSECTS
809 Charles Apartments The
1 Savan Jean Mrs 323-7281
2 Mitchell Barbara 323-1568
3 Farber Rose 325-5142
4 Diamond Isadore 324-4229
5 Beckelman Lillian Mrs 324-4245
6 Glaser Marton 322-2900
7 Herzman Sadie 324-8328
8 Maltcher Neenie Mrs 325-6038
9 Nelson Diane E 324-9396
10 Hayes Gladys 324-9353
11 Wood Geraldine H 323-6863
12 Marcus Jeanette R 323-0444
101 Reitzinger Marie A 323-4246
BROADWAY E INTERSECTS
BROADWAY E INTERSECTS
910 Apartments
1450 Yeh Francis 322-7640
2 Coach Wm F
3 Rosnick John D 323-6532
4 Williams Caroline J 323-2402
10TH AV E INTERSECTS
1002 No Return
1004 Stefans Ernst @ 324-5791
1006 Leigh Michl @ 322-4443
1011 No Return
1014 No Return
FEDERAL AV E INTERSECTS
1058 Lowell School 587-5550
10TH AV E INTERSECTS
1103 Suston-White M E @ 322-3043
1107 Reed Vicki
12TH AV E INTERSECTS
18TH AV E INTERSECTS
1300W Wright Jackie 329-4980
1304 Anderson Marjorie L
1304W Brydges N G 322-3547
1305 Postra Cecile Mrs @ 324-1452
1306 No Return
14TH AV E INTERSECTS
ZIP CODE 98112
1400 Park Tower Apartments
1 Smith Ernest
2 Scraw David 323-1537

Who Sells It? Is Answered by the Classified Business Lists in this Directory

MAE THORNTON'S SERVICES INCOME TAX • NOTARY PUBLIC • TAX CONSULTANTS PHONE 325-0334 SEATTLE 98122

THORNTON'S SERVICES

N 6TH AVE 1980

Kidder, Peabody & Co. Incorporated

SEATTLE, PORTLAND, SPOKANE, NEW YORK, BOSTON, PHILADELPHIA, CHICAGO, LOS ANGELES, SAN FRANCISCO, ATLANTA & DALLAS



FEEK'S BEEPERS THE BEEPER PEOPLE TONE OR VOICE PAGING

Tel. 622-5950

Men's Clothing Third and University Sts., Tel. 622-8755

Convenient Locations: Aurora Village • Bellevue Village • Tacoma • Also Spokane

PACIFIC OUTFITTING COMPANY INC.

PACIFIC BIG & TALL SHOPS

4TH AV--Coast 2517 Byersdorf Lyman A acct 624-8740

4TH AV N--FROM 600 DENNY WAY NORTH

ZIP CODE 98109 120 Wakefield Building Rooms 3 Wakefield Bldg (Eng Rm)

301 Vacant 302 Vacant 303 Washington Credit Union Center credit union center 682-4613

MERCER ST INTERSECTS ROY ST INTERSECTS 701 Fabric Inc estoneware mfg 285-5622

15 Denny A 1418* Skinner Wilford J 284-1081 1420* Jackson Robt K 283-5778

910 Gates Mary 282-3185 914 Apartments 101 Judge Peter

WARD PL INTERSECTS 1068 Stemke Mary H 282-1289 1016 Ten Sixteen Sixth Avenue N Apartments

PROSPECT ST INTERSECTS 1110 Walker Gail B 283-0649 1111 Thomas Polly M Mrs 283-0641

1211 Lays Armando 283-3556 1213 Bandolih Rex 283-1165 1214* Zachery Tom 285-0343

1415 Nicholas Keith I 282-1376 *Ellis Leonard 1418* Skinner Wilford J 284-1081

B Hildreth Jeannie 282-7361 1 Palmer Harry C 283-7783 2 Murphy Peggy 282-3458

ZIP CODE 98109 1901 Bigelow Raymond 284-9868 NEWTON INTERSECTS CROCKETT INTERSECTS

5TH AV NE--FROM 600 NE NORTH LAKE WAY NORTH ZIP CODE 98105

NE 50TH ST INTERSECTS 6009 Fisher T 522-8189 6013 Miles E K 522-3365 6019 Mullin Kenneth A 522-7177

NE 65TH ST INTERSECTS 7003 No Return 7005 Gooding G 525-8887 7011 Eileen Apartments 101 Pritchard L Lynette Mrs 523-2247

NE 75TH ST INTERSECTS 7802 Crozier G Bradford 525-2104 7806 Templeton Grace M Mrs 522-2257

NW 40TH INTERSECTS NW 41ST INTERSECTS LEARY WAY NW INTERSECTS

NW 43RD INTERSECTS 4301* Barr James Y 782-0651 4302 De Haven Harold J 782-0007 4313 Mallett F N 784-0109

NW 45TH INTERSECTS 4506* Wilson Richd 4502* Buck Susan 4504* Balch Becky J 784-8275

NW 50TH INTERSECTS 6009* Knalde Elis E Mrs 784-8039 6011* Torres Margt 789-8574 6011* Baasmanen Jon C 789-2889

NW 55TH INTERSECTS 5502* Dune James A 783-0233 5503* House Timothy C 789-5930 5506 Maher Beatrice G Mrs 783-2437

NW 57TH INTERSECTS 5702* Crozier G Bradford 525-2104 5706 Templeton Grace M Mrs 522-2257

N AURORA AVE 1980

MERCHANTS CREDIT ASSOCIATION

WE COLLECT EVERYWHERE

1120 DEXTER HORTON BLDG.

710 2d AV.

TEL. 622-9037

AURORA AV N-Corridor
3638 Puget Electric Co contra elec 632-4505
3640 Puget Elec (Sigs)
3642 Puget Elec (Sigs)

N 39TH ST INTERSECTS
3603 Hess Warren E @ 632-1818
3607 King Ivan @ 632-4385
3608 Reinhardt Mary E Mrs @ 632-3076

4000 Four-Thousand Aurora Avenue Building
4001 Continental Jewelers wh imports 634-1287
4002 Continental Management Inc data processing 632-0901

N 42D ST INTERSECTS
4200 Corporate Management Inc data processing 632-0901
Applied Data Service data processing 632-1622

N 40TH ST INTERSECTS
4000 Scientific Security Systems security sys consultants 634-3773
4001 Dia Physicians Exchange
4003 World Wide Health Services ins 633-5300

N 48TH INTERSECTS
4800 Kellen Way N INTERSECTS
7300 Fotomat Corp 623-8404
7305 Mees. Me Here Tavern 782-0828

N 74TH INTERSECTS
7400 Aurora Indry & cinn 623-4754
7401 Aurora Cycle Shop 783-1000

N 43D ST INTERSECTS
4301 Dick A B Co Of Washington Inc duplicating machs 634-3700
4312 Simonettes restr 632-0648

N 45TH ST INTERSECTS
4501 Park Plaza Motel 632-3101
4502 Vacant
4503 Vacant

N 47TH INTERSECTS
4700 Eichenberg The nursing serv 633-0844
4701 Wagon Shop Inn restr 945-9711
4702 The Restaurant painting contr @ 632-0449

N 49TH INTERSECTS
4902 Chuck Wagon Bar B Q restr 632-3939
4903 S A & A Motorcycle Shop accessories & restr 632-5016

N 50TH ST INTERSECTS
5019 Davick Steven A & Auto Repair 782-6094
5021 Koenigs Machines Inc 632-1822
5022 University Business Machines Inc als & repr 632-1822

N 52D ST INTERSECTS
5200 Performance Center auto rep 625-2167
7201 Twin Tepees Restaurant 783-9740
7215 Cray Skates rentals & als 627-2309

N 73D INTERSECTS
7300 Fotomat Corp 623-8404
7305 Mees. Me Here Tavern 782-0828
7307 Vacant

N 74TH INTERSECTS
7400 Aurora Indry & cinn 623-4754
7401 Aurora Cycle Shop 783-1000
7402 Mattress Palace als 622-6886

7411 Mc Donald Motor Co auto dlr 782-5858
N 75TH ST INTERSECTS
7503 Butch's Gun & Archery Shop als 782-4037
7504 Shop'n Save I G A 624-6737

N 76TH ST INTERSECTS
7608 St Gormaine Foundation religious soc 625-1840
7615 Donald Upholtery 784-5892
7616/5 Berry Debra
7617 Omar Al Khiam restr 782-6296

N 77TH ST INTERSECTS
7700 Erickson Appliance & Television Co Inc 624-3900
7701 International Auto Service 784-2226
7702 European Motorcycle Co als 784-3338

N 78TH INTERSECTS
7801 Bill's Auto Parts Of Greenlake Inc 622-2228
7801 Arabian Charters 782-9198
7804 Lowman Distributors auto parts 625-2353

N 79TH INTERSECTS
7901 Advanced Sign Co 789-3612
7903 Cutco Cutlery & Wearever Products kitchen utensils 783-7838
7905 Farmers Insurance Group 784-8500

N 80TH INTERSECTS
8001 Fairway Motors used cars 782-9000
8011 Vacant
8012 Reed's Appliances 624-8900
8017 Hypnotherapy Studio 782-7465

N 81ST ST INTERSECTS
8100 Aurora Roofing roofing contr 624-3200
8101 Autos Limited used cars 783-7970
8110 Vacant
8110*Brown James

N 82D INTERSECTS
8201 Pre Owned Motors used car als 783-8645
8208 Aurora Car Mart used cars 625-6000
8211 Aurora Moving & Storage 783-8220

1 Vic's Insurance Service 625-2822
2 Vacant
3 Feola Ronald S acct 622-4948
3 Feola Vivian M acct
4 Empire Steel Erector Inc sub contr 5 Vacant

8715 Fraser's Auto Sales used cars 622-3220
N 88TH INTERSECTS
8800 Aurora Family Restaurant restr 622-4324
8801 Georgian Motel The 624-1004

N 89TH INTERSECTS
8901 Under Construction
8953/3 Williams L P
8954 Self-Service Laundry
8956 Seavies C A 624-7123

N 90TH INTERSECTS
9000 Denny Hill Equi Co real 622-4282
9015 Auto Electric 622-2133
9016 Hoyt Motors auto als 623-6560
9018 House Of Pins 622-9982

N 91ST INTERSECTS
9100 Sealair Motel 623-3754
9117 Chevrolet's Used Cars 623-1034
9129 Aurora Auto Rebuild restr 622-0493
N 92D INTERSECTS

N 93D INTERSECTS
9300 Kenmore Lumber Co real 622-7777
9309 Klose Inn Motel 622-9747
Picon Frank
9310 Buckner A 625-1164

N 94TH INTERSECTS
9400 Sound Motors Import Repair 625-2233
9401 Bekins Moving & Storage Co 627-7600
9408 Northwest Brake Shop Inc 622-8329

N 96TH ST INTERSECTS
9600 Crow Roofing & Sheet Metal Inc contra 625-5155
9605 Aurora Tavern 622-9815
9625 Haggard Fred E & Associates adv aply 622-9500



For The Custom Touch By Johnny Martin...



CITY WIDE DELIVERY

TEL. 782-4213



2001 NW MARKET ST.



CROOKS & CROWDER INC. Industrial & Commercial Real Estate TELEPHONE (206) 624-8545 Logan Building • 500 Union Street • Seattle

N AURORA AVE 1980

Klopfensteins

DOWNTOWN SEATTLE: Sixth & Pine Street NORTHGATE: 531 Northgate Mall AURORA VILLAGE: 1134 Aurora Village Place North SOUTHCENTER: 307 Southcenter Shopping Center BELLEVUE: 460 Bellevue Square ALDERWOOD MALL: Lynnwood

Phone 622-2360 Phone 364-9300 Phone 542-1113 Phone 243-1437 Phone 455-2450 Phone 771-8424

Who's Who- and Where? Such questions can only be answered by the Directory and that is where people look when they want to buy. Are you properly displayed therein to get the business?

ITT PETERSON SCHOOL OF BUSINESS CAREER TRAINING SECRETARIAL AND DATA PROCESSING 1905 3d Av.

Table listing real estate properties with addresses, features, and contact information. Columns include street names (e.g., ATLANTIC ST., AIRPORT WAY S INTERSECTS), property details, and phone numbers. Includes sections for various neighborhoods like ALDERWOOD MALL and AURORA AVE.

WEST & WHEELER ASSOCIATES, INC. REAL ESTATE - PROPERTY MANAGEMENT - INSURANCE BROKERS. Proven...and Preferred in Seattle Real Estate Since 1888

Main Office, 1122 E. Madison, Tel. 323-7000 Branches: 401 S.W. 152, Burien, Tel. 244-5800 14700 Greenwood Av. N., Tel. 363-5501



N DEXTER AVE 1980

The Seattle Times

WASHINGTON'S LEADING ALL-DAY NEWSPAPER 464-2111



DEXON SYSTEMS INTERNATIONAL INC. COST EFFECTIVE SECURITY. TEL: (206) 223-1122



BALLARD LOCKS SUPER FOODS INC. FREE DELIVERY TO HOME AND BOAT. KEAVER'S SUPERMARKETS

DENSMORE AV N-Cent 8559 Mc Cabe M R 523-3746 N 87TH INTERSECTS...

N 90TH INTERSECTS 9200 Wheeler Jeff 527-1501 9201 Cutter Brown 527-1502 9202 Brown K M 524-9179...

N 95TH ST INTERSECTS 9600 Carmen J A 525-8928 9608 Keeler Mark 522-2288 9610 Douaiden Rob 522-7214...

N 100TH INTERSECTS 10012 Burr John 524-7151 10013 Johnson Wilt 522-2038 10015 Roe Nicola P 524-3096...

N 100TH S INTERSECTS 10628 Hagerman Edna L 523-8653 10631 Charls Andre 10636 Brumback Geo 362-2292...

INTERSECTS N 107TH ST INTERSECTS 10710 Colburn Joe 362-9667 10715 Solemie M Mrs 523-5918...

N 120TH INTERSECTS 12000 Grand Edmund F 364-4516 12003 Klde John W 363-4141 12010 Byers Joe C 363-9996...

N 125TH INTERSECTS 12502 Carlew Paul J Rev 364-6153 12503 Lynch Otis 12509 Duke Edna L Mrs 363-0077...

N 130TH INTERSECTS 13502 Arnold Nellie 13503 Johannessen Kaare H 364-7219 13506 Anderson Paul E 363-8056...

N 138TH ST INTERSECTS 13720 Marter Geo E 364-3749 13725 Lucette Clara Mrs 362-8868 13726 Gleason R 362-7037...

13738*Groat Geo E 362-8438 13739 Mecham David J 362-1783 13744 Syria Donald D 364-9143 13745 Neal Clarence V 363-3389...

DENVER AV S - FROM 4574 COLORADO AV S SOUTHWEST ZIP CODE 98134 UTAH AV S INTERSECTS 15T AV S INTERSECTS 4700 Fix Leo Transfer & Storage trucking & ware 762-4700...

S DAWSON INTERSECTS 6TH AV S INTERSECTS ZIP CODE 98106 5000 Lilly Charles R Co The fertilizer mfrs 762-0818...

DETROIT AV SW - FROM 1 NORTH OF SW 194TH AV SW 1 EAST OF BURDEN WAY SW ZIP CODE 98106 SW KENNY ST INTERSECTS SW MICHIGAN ST INTERSECTS SW MYRTLE ST INTERSECTS...

DEWEY PL E - FROM 2880 E THOMAS NORTH ZIP CODE 98112 305 Gamba Alma 323-6972 308 No Return 311 Vacant...

210 Our Redeemer Lutheran Church For The Deaf 622-6941 220 Two Twenty Dexter Bldg K I N G Broadcasting Co 223-5000 222 Pacific Search magazine 682-6644...

MERCER ST INTERSECTS 601 Diner Supply Co kitchen cabts & appl 224-5580 622 Domestic Sup (Whee) 607 ST INTERSECTS 717 Western Electronics Co Inc 284-0200...

PROSPECT ST INTERSECTS 1107 Vacant 1118 Joe's General Auto Repair 1113 Callahan R 285-9486 1115 Laurensen Beth 282-0877...

DEWEY PL E - FROM 2880 E THOMAS NORTH ZIP CODE 98112 305 Gamba Alma 323-6972 308 No Return 311 Vacant...

ZIP CODE 98109 100 City Park & Recreation Dept 625-4316 113 Association Management Inc mgmt enrg 629-8700 133 Vacant...

ROY ST 1980

PHYSICIANS AND DENTISTS CREDIT BUREAU, Inc.

E. KELLY, Manager YOU PAY THE LOWEST COLLECTION RATES

Owned By King County Medical Society and Seattle King County Dental Society

SUITE 215, MEDICAL DENTAL BUILDING

PHONE 624-1661



8 ROXBURY ST--Cont'd
4021 Salvador Ramon C @ 725-2205
4801 Dunkle/Grace Mrs 723-8692

1725 Westwood Building
Akkies & Associates real est 769-2000
Seattle Wash State Korean Amn community serv 767-7334

A23 Gingers Anne 283-6104
A30*Almann B J 284-7874
A31 Friedl Wm J

241 Personnel Pool Of Seattle Inc personnel
agcy 282-8555
250 K A P A Inc temporary emp centry
468-9187

515T AV S INTERSECTS
6112 No Return
5120 Apartments
4 Boyer K A

2103 Scheffey Gary @ 767-3066
2107 Smith Derry L @
2116 Krohn Herman A @ 767-5675

B20 Clay Alton P 284-7034
B21 Facio
B22*Plante Jeff R 283-1823

WESTLAKE AV N INTERSECTS
FAIRVIEW AV N INTERSECTS
MINOR AV N INTERSECTS

5126 Mc Lellan Gordon C @ 722-5319
5146 Mervin Michl J @ 722-1636
520 AV S INTERSECTS
5215 Johns Joe @

2601 Fred Meyer Inc (Bri 937-5770
Meyer Fed Prescriptions 937-6300
Hair Hut Beauty Salon 938-1315

C22 Vacant
C23 McFarland Mae E 283-4009
C30 Kearney Ke H Mrs 284-7089

ROY ST E --FROM 700 EASTLAKE AV EAST
ZIP CODE 98102
MELROISE AV E INTERSECTS
301 Mavis Apartments The 322-3664

5221 Oriente Luis Q Jr @
6223 Lattanzio Frank S @ 722-7775
5225 Under Conan
530 AV S INTERSECTS

2601 St. Marys Episcopal Church 767-5150
2601*Matson Terry 763-9314
2607*Hays Greg
2678 AV S INTERSECTS

D20 Urneid
D21 Melloy James E 283-3976
D22 Ehrman
D23 Ropp Frances M Mrs 283-8011

29*Thomas Douglas
31 Crutcher Norman 329-9751
32*Smith Annu M
33 Murakami Tad

5301 Skov Ervin H @ 722-3493
5725 Lewis Carlton @
58TH AV S INTERSECTS
5807 Blunne J R Mrs @

2700* Nguyen Tri Van 935-6569
2702 Stearn Dorothy L Mrs 932-6436
2703* Anderson Dorothy Mrs
2704 Pahlana D G 937-8794

E21 Powrie Charles W 283-8840
E22*Bus Randall 284-0764
E23*Gardner Edna 283-5711
E42 Doleoff Leon D 284-1184

41*Gigli Arne A 325-3070
42*Matusevich Arne
43*Walter Marshall
46*Truitt Beatrice 322-4297

5901 Jackson Wallace L @ 722-6769
59TH AV S INTERSECTS
5905 Berg Ruth E Mrs @ 725-3081
5906 Vacant
5915 Mc Neal Pearl W Mrs @ 722-7702

2838 Roxbury Auto Parts 938-2616
2861 Jerry's Exam On Services Center 937-6155
3002 Macina Rodolfo @ 937-2783
3003 Carlson Herbert A @ 935-2953

F40 Davis
F41 Genhart Edw 285-7171
F42 Doleoff Leon D 284-1184
F43*Schulzlock Peter P 282-4767

57*Levy Marc J 323-8110
58*Wang Benaon D 329-3484
59*Yriguears Solomon 325-5467
61*Gaston Carver C 328-5023

6003 Robbins Lester @ 722-6382
6016*Seipanchik Mark 722-1705
6011 Bigley George @
6016 Snyder P L 722-3246

3020*Jones Wm T @ 935-5773
3026 Gorbey Jerred M 935-5331
3028*Storace Michl 937-4042
3038*Paquette Roland A 395-5214

G40*Schulzlock Peter P 282-4767
WARREN AV N INTERSECTS
157 City Light (Power Control Center) 625-3300
160 Advertising Design adv agcy 285-6740

62*Glick Richard A 328-8123
63 Vacant
64*Walah Thos
65 Conley Michl
66*Spurrow Pam

6020 Anderson Don R @ 722-5362
6022 Oberholzer Wm @ 722-2037
6026 Power James D @ 722-0031
6027 Dreef John A @ 723-9146

3103 Wichter Zera J Mrs @ 937-3858
3109 Broughton Pat A @
3110 Session Fred 937-8956
3111*Lowman Ronald L 368-3428

H40*Howard's 283-7055
210 Queen Ann Dental Clinic 284-7024
Klappier Martin S dentist
225 Frank Pantley Auto Rebuild reprs 284-8740

67*Levy Marc J 323-8110
68*Wang Benaon D 329-3484
69*Yriguears Solomon 325-5467
71*Gaston Carver C 328-5023

6030 Malcolm Lawrence E @ 722-6036
6036 Yanaguchi Keith @ 722-7658
6040 Mc Intyre Del L @ 722-1111
6044 Johnson Gary L @

3219 Maza Mindoro C @ 935-7446
320 AV S INTERSECTS
3226 Paul The @ 935-5873
3227 Hasselberg Louis R @ 935-5424

L40*Wollstone-Gonley-Mc Mannama Inc (Unit
Ofc) ina 284-0100
403 Delmont Apartments 285-7003
1 Howard Wm 285-7303

72*Schluser R
8 Brown Michelle
9 Ferguson James W 282-2589
10 Roe Christine 285-0273

6047 Anderson Paul B L @ 725-9390
6059 Kaye David H @
6060 Dean Robt D @ 725-9012
ZIP CODE 98106
2P WEST

3228*Hasselberg Louis R @ 935-5424
3233 Kennemer Kathleen @ 938-2294
34TH AV SW INTERSECTS
3403*Schuller L G 932-0145

M40*Howard's 283-7055
210 Queen Ann Dental Clinic 284-7024
Klappier Martin S dentist
225 Frank Pantley Auto Rebuild reprs 284-8740

73*Schluser R
74*Schluser R
8 Brown Michelle
9 Ferguson James W 282-2589

6068 Dean Robt D @ 725-9012
ZIP CODE 98106
2P WEST
75 Kester Darin D 763-9740
101 Vacant
103 Stalid Edw @

3478 AV SW INTERSECTS
3403*Schuller L G 932-0145
3404*Rule James 937-9129
35TH AV SW INTERSECTS
3516 Smith Jack S Jr 935-7991

N40*Howard's 283-7055
210 Queen Ann Dental Clinic 284-7024
Klappier Martin S dentist
225 Frank Pantley Auto Rebuild reprs 284-8740

75*Schluser R
76*Schluser R
8 Brown Michelle
9 Ferguson James W 282-2589

6070 Evangelical Free Church 762-2468
6TH AV SW INTERSECTS
6TH AV SW INTERSECTS
6TH AV SW INTERSECTS

3516 Smith Jack S Jr 935-7991
3520 Raudsbach Alice M Mrs @
36TH AV SW INTERSECTS
3606 Rommel Rudy M @ 935-5107

O40*Howard's 283-7055
210 Queen Ann Dental Clinic 284-7024
Klappier Martin S dentist
225 Frank Pantley Auto Rebuild reprs 284-8740

77*Schluser R
78*Schluser R
8 Brown Michelle
9 Ferguson James W 282-2589

The Alphabetical Section to get Complete Information on a person or firm.

ALL MARKS OF DOOR CLOSERS, SAFES REPAIRED AND SERVICED HOME AND INDUSTRIAL. RIXSON AND DOOR-MATIC SINCE 1980. N Lock CO. 622-3089 NIGHT TEL 771-3883

82-0400
337
282-7211
32
27
77
7 NORTH
300
CG AT NW
346
32-7579
407
H AV SW
185
AV OR
TY
8155

VALLEY ST 1980

Kidder, Peabody & Co. Incorporated

Members New York and American Stock Exchanges
INVESTMENT BANKERS FOUNDED 1865

SEATTLE, PORTLAND, SPOKANE, NEW YORK, BOSTON, PHILADELPHIA, CHICAGO, LOS ANGELES, SAN FRANCISCO, ATLANTA & DALLAS

26th FLOOR, SEATTLE FIRST NATIONAL BANK BLDG.

PHONE 628-8511



EEK'S BEEPERS

THE BEEPER PEOPLE

PHONE OR VOICE PAGING

405 Seattle Tower, (1218-30)

Tel. 622-5950

Men's Clothing & Furnishings

Third and University Sts., Tel. 672-8755

4 Convenient Locations:

Autora Village • Bellevue Village
1303-3rd Ave. • Tacoma • Also Spokane

OUTFITTING COMPANY INC.

PACIFIC BIG & TALL SHOPS

VALLEY ST - FROM 800 QUEEN ANNE AV N EAST

ZIP CODE 98109
7 Schram Noel Advertising Inc 282-9540
16 Robert Ella Apartments 283-5081

STREET CONTINUED

17 Seventeen Valley Apartments 282-4056
101 Olsen M A 282-4759
104 Whaley R

STREET CONTINUED

23 Vall Lee Apartments 283-6999
101 Jackson D M 284-9157
102 Meizer T

STREET CONTINUED

101 Lee Arlene @ 284-7381
103 Croft Raymond E 284-5049
204 Elnett 284-4090

315

301-Karlsruhe Jane 282-7356
302-Gret Bowen E 282-5516
303 Joice Gail 284-5876

STREET CONTINUED

161 Val-Claire Apartments 282-0275
A Stuser John 283-8611
B Michaela John W 283-3626

STREET CONTINUED

211 Apartments
1 Lewis Eva Culas 285-0174
2 Mc Daniel Laura I 282-3158

STREET CONTINUED

304-Edwards M 285-1820
305-Crow C L 284-1823
306-McGowan Wm 324-8530

592

American Linen Supply 285-2000
RTH AV N INTERSECTS
RTH AV N INTERSECTS

STREET CONTINUED

121 Davidson Printing Presses whol 682-8311
Dierick Wm Co Inc duplicating machs 682-8311

STREET CONTINUED

230 Smith Paul 284-5946
307 Weir Lawrence A @ 282-2804
309-Sylvester Susan

STREET CONTINUED

2424 Vacant
2427-Gary Blanche R @ 323-1226
2428 Dunbar Leona B Mrs @

VALMAY AV NW - FROM NW 100TH AND 19TH AV NW WINDING NORTHEAST AND NORTH

ZIP CODE 98177
10001 Hilla Chester W @ 782-6641
10007 Hurd James H @ 783-3765

STREET CONTINUED

10241 King Altan L @ 784-3283
NW 10TH ST INTERSECTS
10504 Hagenman Walter H Jr @ 783-9944

STREET CONTINUED

2400-Gilinsky Robt @ 323-3971
2403 Vacant
2406 Hadley Calvin C @ 323-3282

STREET CONTINUED

2828-Clark Leon B
2829 Wallace Ruby J Mrs @ 325-7467
2832 Johnson Matres L Mrs @ 325-7586

Columbia TOWING
RADIO DISPATCH ON 24 HOUR CALL
5201 RAINIER AV. S. TEL 722-2535

N 6TH AVE 1975

KING COUNTY Tel. 447-3700

17

5TH AV S (E)—Contd

- 301★Herman Douglas
- 302 Elgert Pauline R 776-9287
- 303★Maloney Vincent 774-3340
- 304★Kaelson Kenneth F 778-9220
- 305 Holt W K 774-5732
- 306★Krueger Milton
- 401 Hutton Wyn 774-6876
- 402 Van Steenvoort Mary A
- 403 Thompson
- 404 Brandt Edna J 776-7834
- 405 Martin Eliz C
- 406 Hoover Jake W 778-1933
- 1113 Kunz E Jeannette Mrs © 778-2643
- 1116 Sheets Roscoe W ©
- 1123 Laurel Apartments 776-6292
 - 1 Barbano Cora 776-3981
 - 2 Jorgensen Paul S 776-1655
 - 3 Swanson Fred 776-5526
 - 4 Alexander Arline L Mrs 778-9562
 - 5★Myhres Joy
 - 7 Morris Evelyn K
 - 8★Rogers W Frank 774-8741
 - 9★Mushen Ralph 778-9648
 - 10★Motes Carl F 776-7586
 - 11 Mc Cauley W T
- 1130 Stering Lillian Mrs © 778-5487
- 1151 Highland Park Apartments 778-3013
 - Building A
 - 101 Petersen Wilfred E 778-3013
 - 102★Haedt Paul J 776-8074
 - 103★Olmsted J A 774-8157
 - 104 Wells D L
 - 105★Braun D M
 - 106★Ross B H
 - 107★Spiering Betty
 - 108 Allison David E 778-0720
 - 201 Reynolds John W 778-3001
 - 202★Green D E
 - 203★Owen Margt
 - 204★Malean Starr
 - 205 Schultze Harold R 774-4637
 - 206★Dunnam N B
 - 207 Larson Harold G 776-2578
 - 208★Qually A C 774-9748
 - 209 Kurdy Frank 778-1803
 - 210 Short Gordon 775-1156
 - 211★Earthy M U
 - 212 Schulstad Marie
 - 213 Epp E E 774-3975
 - 214 Kemper Faye M 778-7827
 - 301 Mc Carthy Neil D 774-1046
 - 302★Alnutt H L
 - 303 Requa R A 774-4719
 - 304 Anderson H E
 - 305 Anderson Wilfred M 778-4949
 - 306 Palmer Paul R 774-2079
 - 307 Scurry John B
 - 308★Clodius E M
 - 309 Barros Morton W 774-1875
 - 310★Link Charles R 774-4905
 - 311 Haggerty Ann L 774-7516
 - 312 Hankins Val Mrs 776-8285
 - 313★Hagstrom F E
 - 314★Evans Betty
 - 401★Allison L E 774-5919
 - 402★France R E
 - 403★Goedecke Arnie G 778-6844
 - 404 Schmidt Anna C Mrs 778-7674
 - 405★Hamilton W D
 - 406 Anderson R F 774-5940

- 407 Prosser Malcolm S 774-6885
- 408 Coleman R G
- 409★Neal F W
- 410 Munro Donald 774-6230
- 411★Jeffrey H C
- 412 Striker Elmer E 774-1294
- 413 Cackette Sidney 776-4588
- 414★Healy M E
 - Building B
 - 11 Cook Lester E 778-1073
 - 20★Baxter J R 776-6820
 - 21★Granger G W
 - 22 Kingdon Margt E
 - 24 Pfeiffer Wm C 774-3222
 - 26 Metcalf A S Mrs 778-1822
 - 28★Wolfe W M
 - 29★Monkin M E
 - 30★Hanson J G
 - 31 Heckman Don E 774-4664
 - 32 Omalev Michl 776-3827
 - 33 Cyr Bert J 774-0371
 - 34 Arms J R
 - 35★Caldwell Betty
 - 36★Hohrine Tyrone P
 - 37★Peterson L P
 - 39 Williams Thos
 - 40 Warner B Gary 778-0377
 - 41★Akers L K
 - 42 Foster Shirley M 778-8509
 - 43 Goding Marjorie Mrs 774-9375
 - 44 Wiley Frank 774-3617
 - 45 Lundquist Patricia 774-1647
 - 46 Pacquette Sharon 776-7845
 - 47 Mc Guinness Jacqueline A Mrs 778-5346
 - 48 Moffat J A 776-8161
 - 49 Barclay Florence 778-3748

103

6TH AV N (EDMONDS)—FROM 550 MAIN ST NORTH

- ZIP CODE 98020
- BELL ST INTERSECTS
- 200 Church Of The Open Bible 778-7011
- 210 Sutton David M Rev 778-7011
- EDMONDS ST INTERSECTS
- 300 Edmonds Boy's Club 774-0630
- SPRAGUE ST INTERSECTS
- 416★Becker Bertha 774-3046
- 420 Grand Harold © 778-2724
- DALEY ST INTERSECTS
- GLEN ST INTERSECTS
- 600 Edmonds Jr High Sch (Crafts Bldg)
- 601 Chelsea House apts 776-0937
 - 1 Hebbelwaite Lee
 - 2★Selmyhr Terri
 - 3 Brewer Pearl L Mrs 774-5768
 - 4★Robinson Steve
 - 5★Parsons E A
 - 6 Andrews Becky
 - 7★Grafe G E 778-5438
 - 8★Singers Marylou
- 614 Sound View Apartments 778-1625
 - 1★Brent Charles 774-4364
 - 2★Ladner Louise 774-1635
 - 3★Wright John
 - 4 Cyr Florence Mrs 778-7627
 - 5 Holtorp Janet M Mrs 774-7880
 - 6 No Return
 - 7 Lutz Irma I Mrs 774-3170

Fourth Avenue Bldg., Seattle, Wash. 98101

MEMBERS AMERICAN & WASHINGTON COLLECTION ASSOCIATIONS

Phone 624-8100

N 6TH AVE 1975

18

6TH AV N (E)—Contd

8 Gilbertson Ann Mrs 776-9037
 9 Vacant
 10 Buche Wm L 776-4760
 11 Zihrul Geo 776-9639
 12 Betchel Roscoe E 774-0022
 13 Findlay Edwin
 14 Langseth Halfdan 774-6964
 15★Byron Karen
 16 Steig Leah
 17 Shaffer Inez Mrs 776-8261
 18 Turner Arth T 775-1433
 19 Sankey Fern M Mrs 774-1002
 20 Smith Josephine Mrs
 21 Vacant
 22 South East Asia Fund (Ofc)
 23 Olson James C 776-0723
 24★Primm Edmond 776-6031
 25 Hoover James
 26★Thomson Janet 778-8053
 27★Woodriddle James
 28 Franklin Lee
 29 Eidsmore Joyce Mrs 778-1625
 30 Elias Rose C Mrs 774-4391
 31 Ponto Edw
 32 Feloows Betty F Mrs 778-9353
 33★Solberg Florence 776-2812
 34 Buxton Margt
 35★Nylen Harris
 36★Heaney Mary
 37★Tardiff Gilbert
 38 Williamson James
 39 Goldie Mary E Mrs 776-9596
 40 Burgess Margt Mrs 778-1302
 41 Curry Celia Mrs
 42★Bryant Wm 776-4439
 STREET CONTINUED
 615 Hostelnd Geo @ 778-6181
 CAROL WAY INTERSECTS
 702 Liukko Richd H @ 778-8213
 705 Schwartzmiller Lester A @ 776-8232
 709 Shields James R @ 778-6997
 712 Pratt H R @ 778-7069
 712½ Pirril Wm
 720 Vacant
 721 Bannister Fred @
 ALOHA WY INTERSECTS

13

**6TH AV NE —FROM 600 NE 145TH ST
NORTH**

ZIP CODE 98155
 14515★Woods S T @
 14516 Michaels Edw R @ 365-0909
 14518 Shapiro Hyman L @ 364-0291
 14521 Vacant
 14522 Vacant
 14525★Schwartz Richd A @ 364-3588
 14526 Forrester Wm B @ 362-4045
 14528 Teeter Glenn @
 14535 Gustafson Raymond H @ 362-7417
 14541 Van Ditto Shanley A Mrs @ 365-0219
 14542 Rizzonelli Rupert L @
 14548 Michel R W @ 362-2815
 14550 Graamick Robt L @
 14555 Overturf C L @
 14562 Goyke Albert @ 362-4683
 14565 Pollock John E @ 362-4010
 14566 Schoning Charles @ 362-6263
 14567 Vacant

14572 Cooper Irene E @ 363-3576
 14579 Vacant
 14580 Mc Cune Ralph G @ 365-4621
 NE 148TH ST INTERSECTS
 14800 Pilker Lee M 364-8690
 14803 Mc Intosh Albert E @ 363-2987
 14808 Selfridge Kenneth @ 363-7708
 14809 Merrill Melvin M @ 364-8817
 14814 Luedike Vernon G @ 364-4025
 14815 Jaillet Lynn @ 364-2892
 14819 D'Angelo Robt A 364-4735
 14820 French Roscoe F @ 362-3314
 14824 Monte Ruth Mrs @
 14827 Perry Rex N @ 362-3634
 14830 Bullock Fred R @ 362-5888
 14833 Johnson Stan G @
 14838 Vacant
 14841★Clark Geo L 364-8245
 14844★Speidel Velma 365-2078
 14845 Rogers Wm E @ 363-5779
 14850 Nankervis Wm J @ 365-2752
 14851 Hoffman Robt
 14854 Elmore Charles B @ 363-0584
 14855 Thomas Clarence L bldg contr @
 14858 Larsen Charles L @ 362-7590
 14861★Husak Edw @ 365-8271
 14868 Chamberlain Charles A @ 364-5947
 14869 Clune Garrie M @ 363-8490
 14873 Vacant
 14874 Binek Mike @ 364-4708
 14878 Pretz Mike J @
 14879 Vance Wendell L @ 362-3389
 NE 152D ST INTERSECTS
 15201 Allman Ray M @ 363-0123
 15202★Angel Robt O 362-0294
 15208★Ross Thomasina 367-0893
 15209 Sweet Beverly Mrs @ 362-5070
 15212 Winters Larry
 15215 Vacant
 15217 Henderson Robt L @ 363-5080
 15218 Rabbat Noemi O Mrs @ 365-8364
 15219 Hatfield John W @ 364-7209
 15224 Robinson Vernon R 362-5349
 15230★O'Brien Suzan 365-0860
 15233 King Andy @
 15236 Farnam Wm E 364-9307
 15239 Vacant
 15242 Pettifer R F 365-1709
 15243 Toussaint Paul @ 363-2987
 15246 Hart Emma M Mrs @ 364-1758
 15251 Morris Danl C @ 362-1631
 15255 Jensen John A @
 15258 Perry W J @
 15261 Segers Roland @ 365-7341
 15262 Clark Helen A
 15268 Sharp Michl K @ 362-6926
 15269★Christoe H J @ 362-8036
 15273 Elie Eddie Jr @
 15274 Madison Al L @ 365-7061
 15278 Paquin Nancy @ 365-6936

14

f

N 6TH AVE 1975

18

6TH AV N (E)—Contd

8 Gilbertson Ann Mrs 776-9037
 9 Vacant
 10 Buche Wm L 776-4760
 11 Zihrul Geo 776-9639
 12 Betchel Roscoe E 774-0022
 13 Findlay Edwin
 14 Langseth Halfdan 774-6964
 15★Byron Karen
 16 Steig Leah
 17 Shaffer Inez Mrs 776-8261
 18 Turner Arth T 775-1433
 19 Sankey Fern M Mrs 774-1002
 20 Smith Josephine Mrs
 21 Vacant
 22 South East Asia Fund (Ofc)
 23 Olson James C 776-0723
 24★Primm Edmond 776-6031
 25 Hoover James
 26★Thomson Janet 778-8053
 27★Woodriddle James
 28 Franklin Lee
 29 Eidsmore Joyce Mrs 778-1625
 30 Elias Rose C Mrs 774-4391
 31 Ponto Edw
 32 Feloows Betty F Mrs 778-9353
 33★Solberg Florence 776-2812
 34 Buxton Margt
 35★Nylen Harris
 36★Heaney Mary
 37★Tardiff Gilbert
 38 Williamson James
 39 Goldie Mary E Mrs 776-9596
 40 Burgess Margt Mrs 778-1302
 41 Curry Celia Mrs
 42★Bryant Wm 776-4439
 STREET CONTINUED
 615 Hosteland Geo @ 778-6181
 CAROL WAY INTERSECTS
 702 Liukko Richd H @ 778-8213
 705 Schwartzmiller Lester A @ 776-8232
 709 Shields James R @ 778-6997
 712 Pratt H R @ 778-7069
 712½ Pirril Wm
 720 Vacant
 721 Bannister Fred @
 ALOHA WY INTERSECTS

13

**6TH AV NE —FROM 600 NE 145TH ST
NORTH**

ZIP CODE 98155

14515★Woods S T @
 14516 Michaels Edw R @ 365-0909
 14518 Shapiro Hyman L @ 364-0291
 14521 Vacant
 14522 Vacant
 14525★Schwartz Richd A @ 364-3588
 14526 Forrester Wm B @ 362-4045
 14528 Teeter Glenn @
 14535 Gustafson Raymond H @ 362-7417
 14541 Van Ditto Shanley A Mrs @ 365-0219
 14542 Rizzonelli Rupert L @
 14548 Michel R W @ 362-2815
 14550 Graamick Robt L @
 14555 Overturf C L @
 14562 Goyke Albert @ 362-4683
 14565 Pollock John E @ 362-4010
 14566 Schoning Charles @ 362-6263
 14567 Vacant

14572 Cooper Irene E @ 363-3576
 14579 Vacant
 14580 Mc Cune Ralph G @ 365-4621
 NE 148TH ST INTERSECTS
 14800 Pilker Lee M 364-8690
 14803 Mc Intosh Albert E @ 363-2987
 14808 Selfridge Kenneth @ 363-7708
 14809 Merrill Melvin M @ 364-8817
 14814 Luedike Vernon G @ 364-4025
 14815 Jaillet Lynn @ 364-2892
 14819 D'Angelo Robt A 364-4735
 14820 French Roscoe F @ 362-3314
 14824 Monte Ruth Mrs @
 14827 Perry Rex N @ 362-3634
 14830 Bullock Fred R @ 362-5888
 14833 Johnson Stan G @
 14838 Vacant
 14841★Clark Geo L 364-8245
 14844★Speidel Velma 365-2078
 14845 Rogers Wm E @ 363-5779
 14850 Nankervis Wm J @ 365-2752
 14851 Hoffman Robt
 14854 Elmore Charles B @ 363-0584
 14855 Thomas Clarence L bldg contr @
 14858 Larsen Charles L @ 362-7590
 14861★Husak Edw @ 365-8271
 14868 Chamberlain Charles A @ 364-5947
 14869 Clune Garrie M @ 363-8490
 14873 Vacant
 14874 Binek Mike @ 364-4708
 14878 Pretz Mike J @
 14879 Vance Wendell L @ 362-3389
 NE 152D ST INTERSECTS
 15201 Allman Ray M @ 363-0123
 15202★Angel Robt O 362-0294
 15208★Ross Thomasina 367-0893
 15209 Sweet Beverly Mrs @ 362-5070
 15212 Winters Larry
 15215 Vacant
 15217 Henderson Robt L @ 363-5080
 15218 Rabbat Noemi O Mrs @ 365-8364
 15219 Hatfield John W @ 364-7209
 15224 Robinson Vernon R 362-5349
 15230★O'Brien Suzan 365-0860
 15233 King Andy @
 15236 Farnam Wm E 364-9307
 15239 Vacant
 15242 Pettifer R F 365-1709
 15243 Toussaint Paul @ 363-2987
 15246 Hart Emma M Mrs @ 364-1758
 15251 Morris Danl C @ 362-1631
 15255 Jensen John A @
 15258 Perry W J @
 15261 Segers Roland @ 365-7341
 15262 Clark Helen A
 15268 Sharp Michl K @ 362-6926
 15269★Christoe H J @ 362-8036
 15273 Elie Eddie Jr @
 15274 Madison Al L @ 365-7061
 15278 Paquin Nancy @ 365-6936

14

NE 155TH ST INTERSECTS

15502 Lefaive Frank J @ 365-3098
 15503 Charboneau Everett @ 365-5779
 15510 Greening Wm L @ 365-1259
 15511 Milan S Frank @ 362-0782
 15516 Metcalfe Celia S Mrs @ 365-0827
 15517★Simunds J W 362-7401
 15524★Mc Causland Don
 15525★Cotton James E 365-5957

N 6TH AVE 1975

18

6TH AV N (E)—Contd

8 Gilbertson Ann Mrs 776-9037
 9 Vacant
 10 Buche Wm L 776-4760
 11 Zihrul Geo 776-9639
 12 Betchel Roscoe E 774-0022
 13 Findlay Edwin
 14 Langseth Halfdan 774-6964
 15★Byron Karen
 16 Steig Leah
 17 Shaffer Inez Mrs 776-8261
 18 Turner Arth T 775-1433
 19 Sankey Fern M Mrs 774-1002
 20 Smith Josephine Mrs
 21 Vacant
 22 South East Asia Fund (Ofc)
 23 Olson James C 776-0723
 24★Primm Edmond 776-6031
 25 Hoover James
 26★Thomson Janet 778-8053
 27★Woodriddle James
 28 Franklin Lee
 29 Eidsmore Joyce Mrs 778-1625
 30 Elias Rose C Mrs 774-4391
 31 Ponto Edw
 32 Feloows Betty F Mrs 778-9353
 33★Solberg Florence 776-2812
 34 Buxton Margt
 35★Nylen Harris
 36★Heaney Mary
 37★Tardiff Gilbert
 38 Williamson James
 39 Goldie Mary E Mrs 776-9596
 40 Burgess Margt Mrs 778-1302
 41 Curry Celia Mrs
 42★Bryant Wm 776-4439
 STREET CONTINUED
 615 Hosteland Geo @ 778-6181
 CAROL WAY INTERSECTS
 702 Liukko Richd H @ 778-8213
 705 Schwartzmiller Lester A @ 776-8232
 709 Shields James R @ 778-6997
 712 Pratt H R @ 778-7069
 712½ Pirril Wm
 720 Vacant
 721 Bannister Fred @
 ALOHA WY INTERSECTS

13

**6TH AV NE —FROM 600 NE 145TH ST
NORTH**

ZIP CODE 98155
 14515★Woods S T @
 14516 Michaels Edw R @ 365-0909
 14518 Shapiro Hyman L @ 364-0291
 14521 Vacant
 14522 Vacant
 14525★Schwartz Richd A @ 364-3588
 14526 Forrester Wm B @ 362-4045
 14528 Teeter Glenn @
 14535 Gustafson Raymond H @ 362-7417
 14541 Van Ditto Shanley A Mrs @ 365-0219
 14542 Rizzonelli Rupert L @
 14548 Michel R W @ 362-2815
 14550 Graamick Robt L @
 14555 Overturf C L @
 14562 Goyke Albert @ 362-4683
 14565 Pollock John E @ 362-4010
 14566 Schoning Charles @ 362-6263
 14567 Vacant

14572 Cooper Irene E @ 363-3576
 14579 Vacant
 14580 Mc Cune Ralph G @ 365-4621
 NE 148TH ST INTERSECTS
 14800 Pilker Lee M 364-8690
 14803 Mc Intosh Albert E @ 363-2987
 14808 Selfridge Kenneth @ 363-7708
 14809 Merrill Melvin M @ 364-8817
 14814 Luedike Vernon G @ 364-4025
 14815 Jaillet Lynn @ 364-2892
 14819 D'Angelo Robt A 364-4735
 14820 French Roscoe F @ 362-3314
 14824 Monte Ruth Mrs @
 14827 Perry Rex N @ 362-3634
 14830 Bullock Fred R @ 362-5888
 14833 Johnson Stan G @
 14838 Vacant
 14841★Clark Geo L 364-8245
 14844★Speidel Velma 365-2078
 14845 Rogers Wm E @ 363-5779
 14850 Nankervis Wm J @ 365-2752
 14851 Hoffman Robt
 14854 Elmore Charles B @ 363-0584
 14855 Thomas Clarence L bldg contr @
 14858 Larsen Charles L @ 362-7590
 14861★Husak Edw @ 365-8271
 14868 Chamberlain Charles A @ 364-5947
 14869 Clune Garrie M @ 363-8490
 14873 Vacant
 14874 Binek Mike @ 364-4708
 14878 Pretz Mike J @
 14879 Vance Wendell L @ 362-3389
 NE 152D ST INTERSECTS
 15201 Allman Ray M @ 363-0123
 15202★Angel Robt O 362-0294
 15208★Ross Thomasina 367-0893
 15209 Sweet Beverly Mrs @ 362-5070
 15212 Winters Larry
 15215 Vacant
 15217 Henderson Robt L @ 363-5080
 15218 Rabbat Noemi O Mrs @ 365-8364
 15219 Hatfield John W @ 364-7209
 15224 Robinson Vernon R 362-5349
 15230★O'Brien Suzan 365-0860
 15233 King Andy @
 15236 Farnam Wm E 364-9307
 15239 Vacant
 15242 Pettifer R F 365-1709
 15243 Toussaint Paul @ 363-2987
 15246 Hart Emma M Mrs @ 364-1758
 15251 Morris Danl C @ 362-1631
 15255 Jensen John A @
 15258 Perry W J @
 15261 Segers Roland @ 365-7341
 15262 Clark Helen A
 15268 Sharp Michl K @ 362-6926
 15269★Christoe H J @ 362-8036
 15273 Elie Eddie Jr @
 15274 Madison Al L @ 365-7061
 15278 Paquin Nancy @ 365-6936

14

f

N 6TH AVE 1975

18

6TH AV N (E)—Contd

8 Gilbertson Ann Mrs 776-9037
 9 Vacant
 10 Buche Wm L 776-4760
 11 Zihrul Geo 776-9639
 12 Betchel Roscoe E 774-0022
 13 Findlay Edwin
 14 Langseth Halfdan 774-6964
 15★Byron Karen
 16 Steig Leah
 17 Shaffer Inez Mrs 776-8261
 18 Turner Arth T 775-1433
 19 Sankey Fern M Mrs 774-1002
 20 Smith Josephine Mrs
 21 Vacant
 22 South East Asia Fund (Ofc)
 23 Olson James C 776-0723
 24★Primm Edmond 776-6031
 25 Hoover James
 26★Thomson Janet 778-8053
 27★Wooldridge James
 28 Franklin Lee
 29 Eidsmore Joyce Mrs 778-1625
 30 Elias Rose C Mrs 774-4391
 31 Ponto Edw
 32 Feloows Betty F Mrs 778-9353
 33★Solberg Florence 776-2812
 34 Buxton Margt
 35★Nylen Harris
 36★Heaney Mary
 37★Tardiff Gilbert
 38 Williamson James
 39 Goldie Mary E Mrs 776-9596
 40 Burgess Margt Mrs 778-1302
 41 Curry Celia Mrs
 42★Bryant Wm 776-4439
 STREET CONTINUED
 615 Hostelnd Geo @ 778-6181
 CAROL WAY INTERSECTS
 702 Liukko Richd H @ 778-8213
 705 Schwartzmiller Lester A @ 776-8232
 709 Shields James R @ 778-6997
 712 Pratt H R @ 778-7069
 712½ Pirril Wm
 720 Vacant
 721 Bannister Fred @
 ALOHA WY INTERSECTS

13

**6TH AV NE —FROM 600 NE 145TH ST
NORTH**

ZIP CODE 98155

14515★Woods S T @
 14516 Michaels Edw R @ 365-0909
 14518 Shapiro Hyman L @ 364-0291
 14521 Vacant
 14522 Vacant
 14525★Schwartz Richd A @ 364-3588
 14526 Forrester Wm B @ 362-4045
 14528 Teeter Glenn @
 14535 Gustafson Raymond H @ 362-7417
 14541 Van Ditto Shanley A Mrs @ 365-0219
 14542 Rizzonelli Rupert L @
 14548 Michel R W @ 362-2815
 14550 Graamick Robt L @
 14555 Overturf C L @
 14562 Goyke Albert @ 362-4683
 14565 Pollock John E @ 362-4010
 14566 Schoning Charles @ 362-6263
 14567 Vacant

14572 Cooper Irene E @ 363-3576
 14579 Vacant
 14580 Mc Cune Ralph G @ 365-4621
 NE 148TH ST INTERSECTS
 14800 Pilker Lee M 364-8690
 14803 Mc Intosh Albert E @ 363-2987
 14808 Selfridge Kenneth @ 363-7708
 14809 Merrill Melvin M @ 364-8817
 14814 Luedike Vernon G @ 364-4025
 14815 Jaillet Lynn @ 364-2892
 14819 D'Angelo Robt A 364-4735
 14820 French Roscoe F @ 362-3314
 14824 Monte Ruth Mrs @
 14827 Perry Rex N @ 362-3634
 14830 Bullock Fred R @ 362-5888
 14833 Johnson Stan G @
 14838 Vacant
 14841★Clark Geo L 364-8245
 14844★Speidel Velma 365-2078
 14845 Rogers Wm E @ 363-5779
 14850 Nankervis Wm J @ 365-2752
 14851 Hoffman Robt
 14854 Elmore Charles B @ 363-0584
 14855 Thomas Clarence L bldg contr @
 14858 Larsen Charles L @ 362-7590
 14861★Husak Edw @ 365-8271
 14868 Chamberlain Charles A @ 364-5947
 14869 Clune Garrie M @ 363-8490
 14873 Vacant
 14874 Binek Mike @ 364-4708
 14878 Pretz Mike J @
 14879 Vance Wendell L @ 362-3389
 NE 152D ST INTERSECTS
 15201 Allman Ray M @ 363-0123
 15202★Angel Robt O 362-0294
 15208★Ross Thomasina 367-0893
 15209 Sweet Beverly Mrs @ 362-5070
 15212 Winters Larry
 15215 Vacant
 15217 Henderson Robt L @ 363-5080
 15218 Rabbat Noemi O Mrs @ 365-8364
 15219 Hatfield John W @ 364-7209
 15224 Robinson Vernon R 362-5349
 15230★O'Brien Suzan 365-0860
 15233 King Andy @
 15236 Farnam Wm E 364-9307
 15239 Vacant
 15242 Pettifer R F 365-1709
 15243 Toussaint Paul @ 363-2987
 15246 Hart Emma M Mrs @ 364-1758
 15251 Morris Danl C @ 362-1631
 15255 Jensen John A @
 15258 Perry W J @
 15261 Segers Roland @ 365-7341
 15262 Clark Helen A
 15268 Sharp Michl K @ 362-6926
 15269★Christoe H J @ 362-8036
 15273 Elie Eddie Jr @
 15274 Madison Al L @ 365-7061
 15278 Paquin Nancy @ 365-6936

14

NE 155TH ST INTERSECTS

15502 Lefaive Frank J @ 365-3098
 15503 Charboneau Everett @ 365-5779
 15510 Greening Wm L @ 365-1259
 15511 Milan S Frank @ 362-0782
 15516 Metcalfe Celia S Mrs @ 365-0827
 15517★Simunds J W 362-7401
 15524★Mc Causland Don
 15525★Cotton James E 365-5957

VALLEY ST 1975

Country Estates - Waterfront Farms - Investment Properties

MERCER ISLAND OFFICE: 1705 Sunset Highway S.E. Tel. 232-8600

573

S UPLAND TER—Cont'd
9006 Minnie Vincent G @ 723-7624
9018 Mitchell Donald W @ 722-6269

URKULA PL S —FROM 2000 S MORGAN SOUTHEAST
ZIP CODE 98108

UTAH AV S —FROM 100 S CONNECTICUT ST SOUTH
ZIP CODE 98134
S ATLANTIC ST INTERSECTS

S HOLGATE INTERSECTS
SW WALKER ST INTERSECTS
2225 Chicago Milwaukee Saint Paul & Pacific R Ry Co

S FOREST ST INTERSECTS
2901 Alaska Junk Co Of Seattle Inc 623-2291
Washington Pipe & Steel whol 683-1166

DENVER AV S INTERSECTS
S ALASKA ST INTERSECTS
S HUDSON ST INTERSECTS

S DAWSON INTERSECTS
S BENNETT INTERSECTS
S BRANTON INTERSECTS
S LUCILE ST INTERSECTS

VALDEZ AV S —FROM 4300 S FAIRBANKS SOUTH
ZIP CODE 98118
9022 Baumgardner Keith @ 723-2526

VALS ST S —FROM 6000 CORSON AV S WEST
ZIP CODE 98108
913 Holmwegger Richard C 762-0847

VALENTINE PL S —FROM 1900 S ATLANTIC SOUTH
ZIP CODE 98144
1607 Vacant

1518 Atlantic & Rainier Saw Shop repr 323-3162
1820 Vacant
9018 Mitchell Donald W @ 722-6269

VALLEY ST —FROM 900 QUEEN ANNE AV N EAST
ZIP CODE 98109
7 Schram Noel & Associates Inc adv agcy 282-9540

16 Ella Roberts Apartments 294-4639
20*Karkainin K 283-6290
21*Ellis John M 283-2037

STREET CONTINUED
161 Val-Craie Apartments 282-0275
A Stamer John 283-8611
9*Michale John W 283-3676

2D AV N INTERSECTS
201 Apartments
1 Higgins H A 282-4979
2 Mc Daniel Laura L 282-3158

STREET CONTINUED
17 Seven Seas Valley Apartments 283-6139
101*Johnson Ruth H 283-9957
102*Schwartzkopf W 123-Denny Denise

NOB HILL AV N INTERSECTS
767 De De Apartments
Vacant
389 No Return
971 Sibley Larry S 284-6038

TAYLOR AV N INTERSECTS
559 Vacant
589a Vacant
584*Baunton R L 283-0909

STREET CONTINUED
101 Stolz Lillian C Mrs @ 283-7990
103 Croft Raymond E 284-8049
Porter Cath E 284-9672

201*Zoldy John V
202 Dristine Sid
203*Johnson C
204 Vacant

STREET CONTINUED
161 Val-Craie Apartments 282-0275
A Stamer John 283-8611
9*Michale John W 283-3676

2D AV N INTERSECTS
201 Apartments
1 Higgins H A 282-4979
2 Mc Daniel Laura L 282-3158

215 Valley Terrace Apartments
101 Dow Mary J Mrs 283-3143
102 Tota Same Mrs 283-4069

3D AV N INTERSECTS
304 Halmer Harold R 282-1646
306 Bernard Ted 282-7258
307 Bone Lytle D 283-5883

NOB HILL AV N INTERSECTS
767 De De Apartments
Vacant
389 No Return
971 Sibley Larry S 284-6038

TAYLOR AV N INTERSECTS
559 Vacant
589a Vacant
584*Baunton R L 283-0909

STREET CONTINUED
101 Stolz Lillian C Mrs @ 283-7990
103 Croft Raymond E 284-8049
Porter Cath E 284-9672

33D AV E INTERSECTS
3303 Fossum Arch C
3309 Hadac Ralph R @ 325-4928

VALMAY AV NW —FROM NW 100TH AND 19TH AV NW WINDING NORTHEAST AND NORTH
ZIP CODE 98177
10001 Hills Chester W @ 782-6941

3 Erickson Andrew C Jr
4 Vacant
AURA AV N INTERSECTS
710 Grimes-Torvik Corp bldg contrs 285-2000

WESTLAKE AV N INTERSECTS
965 Brace Lumber Corp thr retail & whol 622-1030

FAIRVIEW AV N INTERSECTS
MINOR AV N INTERSECTS
1210 Davidson Printing Presens whol 622-8327

VALLEY ST E —FROM 780 14TH AV E EAST
ZIP CODE 98102
1414 Sverdrup John P @ 325-8658

23D AV INTERSECTS
2309 Davis Verlee A Mrs @
2309 Jones Ira L @ 324-5170

33D AV E INTERSECTS
3303 Fossum Arch C
3309 Hadac Ralph R @ 325-4928

VALMAY AV NW —FROM NW 100TH AND 19TH AV NW WINDING NORTHEAST AND NORTH
ZIP CODE 98177
10001 Hills Chester W @ 782-6941

VALMAY AV NW —FROM NW 100TH AND 19TH AV NW WINDING NORTHEAST AND NORTH
ZIP CODE 98177
10007 Hurd James H @ 783-3785

VALMAY AV NW —FROM NW 100TH AND 19TH AV NW WINDING NORTHEAST AND NORTH
ZIP CODE 98177
10008 Witham May T @ 784-4324

VALMAY AV NW —FROM NW 100TH AND 19TH AV NW WINDING NORTHEAST AND NORTH
ZIP CODE 98177
10011 Hendrickson Margt L Mrs @ 784-3778

Vertical sidebar text including: NEED, AAAA, When C, The W, Water Out B, Ken AT2, Van E Seattle, HEARING AID SERVICE, Inc., 1007 BORN AVENUE • SEATTLE, WASHINGTON 98104 • (206) 662-5573.

ROY ST 1970

THE BON MARCHE

where all Seattle Shops

590

S ROXBURY ST--Cont'd. 3716 JASSEE NEWTON MRS PA5-9285 ... 529 JOHNSON MARY A RD2-1147

626 EVANGELICAL FREE CHURCH RD2-2486 ... 3520 RAUBAUBAUGH ROY R RD2-1147

3606 ROMMEL RUDY M WES-5107 ... 117 WALSH FRANK J RD2-1147

157 CITY LIGHT (POWER CONTROL CENTER) MA3-7500 ... 12 ROSE DAVID

FENTRON FENTRON INDUSTRIES, Inc. A Subsidiary of Health Teena Corporation Steel and Aluminum Windows • Doors • Screens • Entrances • Curtain Walls

BROAD ST 1966



Motoring Protection For More Than 100,000 AAA Members In Washington

AUTOMOBILE CLUB OF WASHINGTON

330 SIXTH AVENUE NORTH SEATTLE, WASHINGTON 98109 TELEPHONE MU 2-0707

Homes Offices Apartments Restaurants 9057 12th Avenue, NW

Elind's Custom Draperies, Inc. EUNA PEDERSEN, MANAGER PHONE Sunset 4-8989

THE DOMINION LIFE ASSURANCE CO. IAN ROBERTSON, C.L.U. - BRANCH MANAGER 3928 WHITE - HENRY - STUART BUILDING, SEATTLE, WASHINGTON 98101

Vertical list of addresses and numbers on the left margin, including '5300 12th' and 'ROTH YRS'.

SW BRANDON ST --CONTD. 4319 RESTAD R H. 4315 LEAKS LAWRENCE L. 4321 WIRTZ JOHN J WET-8818. BRIDGE WAY N -FROM JUNCTION N...

4219 CUNNINGHAM FREEDY. 4222 PATO WALLIAN A. 4225 SWITH GERALD D. 4234 FURUKAWA BEN T. 4235 RABELL JACK R. 4231 AV S INTERSECTS 161.

1212 SCHWITZ MELBA MRS. 1211 KLAISCH WM R. 1210 SAINT ANDREWS WAY INTERSECTS. 1300 DONNAN DALLAS L.

102 YESLER TERRACE (HOUSING PROJECT) APARTMENTS. 604 FLEMING GYNT HIA MRS. 605 KNIGHTEN BESSIE MRS.



MERCHANTS CREDIT ASSOCIATION WE COLLECT EVERYWHERE

1125 Dexter Horton Bldg. Phone MA in 2-9037

N 6TH AVE 1966

HOUSES - ACREAGE - BUSINESS PROPERTY

Main Office: 1119 4th Avenue Phone MAin 2-6450



INSURANCE - COMMERCIAL RENTALS - APPRAISALS

Laurelhurst Office: 3817 NE 45th Street Phone LAkeview 2-5626

8TH AV - CONTD DOVER APARTMENTS--CONTD

- 403 ARTHUR JACK C MU2-5137
404 VACANT
405-1 PEARSON AUGUST W
405-2 THOR ELLEN H MRS
405-3 GREENLEAF BERNICE
405-4 VACANT
406 BACKER G
406B VACANT
407 GRIFFIN CLAIR F
407B VACANT
409-1 VACANT
409-2 MADSON JOHN L
409-3 COMBELL H
501 PHIPPS MARGT MA3-8060
502 BERNER J
503 TUELLE ARNE
504 MEDICAL
505-1 VACANT
505-2 VACANT
505-3 SMITH KATHLEEN
506 JONGEWARD N
506B VACANT
507 DUNLEY M JEAN MRS
507B WELLS WM B
508-1 ANDERSON JULIUS B
508-2 VACANT
508-3 PEARSON FRANK L
508-4 VACANT
509 STREET CONT INHD
909 BOE ADVERTISING MA3-9666
200 MOSTEK STEVE
201 VACANT
202 DIXON LOUIS
203 VACANT
204 FEE ROBT
205 DELGADO JUL ID
206 JENSEN ARTH
207 GRAFF JOHN R
208 WALKOWSKI FRANK
209 VACANT
210 LA PLANTE FRANCIS
211 FRITZLEY EMANUEL
212 HERGEST EMANUEL
213 LINDENBERGER GEO
214 JENSEN ARTH
301 BINGAMON CLARE
302 VERNON MORGAN R
303 VACANT
304 NYRCH FRANK
305 LINDSEY DONALD
306 STURDY REGINALD D
307 JOHNSON PAUL
308 LOPEZ SANTIAGO C
309 CHAVEZ FRANK
310 KAYSON JOHN B
311 KASTNER HARNEY
312 MC MULLEN GAN
313 VACANT
314 JOE CHARLES
401 VACANT
402 LODELL DON
403 SPANGLER DANL
404 EVANS EDW
405 SAVAGE MICHL
406 STOKLAS LYLE
407 MAUI JAMES
408 VACANT
409 FUJITO HARVEY J
410 CHILLIARD EILEEN E MRS
411 MUNSON ARVID B
412 BOON CHANG
414 CAMPBELL STEVE
415 VACANT
416 LEWIS FLORENCE
419 VACANT
---MADISON INTERSECTS 935
---SPRING INTERSECTS
1105 WOMEN'S UNIVERSITY CLUB
MA3-
4107 SIXTH AVENUE PARKING LOT
---GENEVA INTERSECTS
1208 COURTESY PARKING CO AUTO
PARKING MA3-3182
1217 LYBMOUTH CONGREGATIONAL
CH MA3-2485
---UNIVERSITY INTERSECTS
1305 UNION OIL SERVICE
MA3-2915
1311 CLUB PARKING INC AUTO
PARKING MA2-5913
1318 WASHINGTON ATHLETIC CLUB
GARAGE MA2-8185
1320 STRASSER TRAVEL SERVICE
INC MA3-0950
1325 WASHINGTON ATHLETIC CLUB
MA2-7900
1326 KAUFMANN'S WOMEN'S CLUB
MA3-2760
1330 ALBRECHT FURS MA2-8373
1334 MC KINBIS TRAVEL SERVICE
INC ED-3518
---UNION INTERSECTS 924
1404 MORTON BUILDING
MURRAY RYTHUR SCHOOL OF
BALLROOM DANCING
MU2-3263
1405 WINDSOR MOTOR HOTEL
MA3-2920
1408 ELECTRICRAFT INC
RECORDING EQUIP MU2-6562
EVIS REPAIRS MUS
INSTRUMENTS MU2-0562
1411 KALUA ROOM RESTR MA3-2920
1412 SALVATION ARMY THE
(WELFARE SERV BUR)
MU2-0119
1414 SALVATION ARMY THE
(TEACHING CEN) MA3-3190
1415 WINDSOR GARAGE MA4-1470
1416 LINK STG CO MA3-7376
1420 BENTON HOTEL MA3-9286
1421 GABE'S TAVERN MA4-9306
1424 VACANT
1428 RAINBOW PARKING LOT
MA2-9566
---PIKE INTERSECTS
1506 HOME PLATE THE RESTR
MA2-9775
1510 SIXTH AV FURNITURE FURN
MA4-4416

- 1512 SEATTLE MEET & MIX CLUB
SOCIAL MA2-9983
1514 PROTAS L LEVITT INC FURN
MA2-1144
85MT PROTAS & LEVITT INC
(HESE) MA2-1144
1516 PECK KATHLEEN CHARM L
MODELING MA3-3600
1518 BORGERSSENS FURS MA3-1414
1520 MISTER LEE'S PURPLE WIG
DIGGINS HAIR STYLING
MA2-3373
1521 DOGGS SIXTH AVENUE FURN
MU2-1000
---PINE INTERSECTS 922
1610 VACANT
1612 MODERN PRESCRIPTION
PHARMACY MA3-9305
1614 SYSTEM GARAGE CO MA3-0925
1623 FREDRICK'S GARAGE INC
PARKING LOT
1629 MC CANN'S MEN & BOY'S
SHOP MA3-0227
---DOLIVE WAY INTERSECTS
1818 VANCE CAR PARKS
1826 COLUMBIAN OPTICAL CO (BR)
MA2-1942
---STEWART INTERSECTS 906
WESTLAKE INTERSECTS
1900 VANCE CAR PARKS MA2-6791
1919 FRANKLIN GARAGE AUTO PARKING
GARAGE MA4-7400
1930 PACIFIC LIGHTING FIXTURE
WORKS REAR ENTRANCE
---VIRGINIA INTERSECTS
2000 AMERICA-WEST SIXTH AVENUE
MOTOR HOTEL MA2-8300
ROBERTS' ROD N W INTERSECTS
RESTAURANT INC MA4-8181
2015 ORPHEUS PARKING LOT
2033 SIXTH & LENORA BUILDING
LOBBY SIXTH & LENORA
BUILDING BARBER
SHOP MA4-3365
LOBBY SIXTH & LENORA
BUILDING COFFEE
SHOP RESTR MU2-5152
ROOMS
100 U S INT REV
SERV-TAXPAYERS
INFORMATION
201 U S INT KEV SERV-COLLN
DEPT
205 VACANT
308 U S INT REV SERV-AUDIT
DEPT
310 U S INT REV SERV
PERSONNEL DEPT
504 U S INT REV SERV-ADMN
DEPT
506 U S INT REV SERV-DIST
DIR
507 U S INT REV
SERV-INT-ELIGENCE DIV
600 EQUITABLE LIFE
ASSURANCE SOCIETY OF
THE US MA4-8380
606 HADLEY RICH D
CONSULTING ENG
MU2-2143
606 LINDSEY CHESTER L
ARCHT MA3-2244
618 U S INT REV SERV
619 U S INT REV SERV
620 HADLEY HOMER M
CONSULTING ENG
MU2-2143
701 VETERANS OF FOREIGN
WARS MA2-7853
702 DISABLED AMERICAN
VETERANS MA2-7239
703 AMERICAN LEGION
704 U S VETERANS ADMN-AGT
CASH
706A VACANT
706B AMERICAN NATL RED
CROSS FIELD DIRS
DFC-VA REG DFC
MA4-7200
706C AMVETS BENEVOLENT
ORGANIZATION
MA4-7200
706D MILITARY ORDER OF THE
PURPLE HEAR
MA4-7200
706E MARINE CORPS LEAGUE
MA4-6339
70A U S VETERANS
ADMN-ADJUDICATION DIV
801 U S VETERANS
ADMN-VOCATIONAL
COUNSELING ACTIVITY
MA4-7200
801 U S VET
ADMN-VOCATIONAL
COUNSELING & TR ADJ
DIV MA4-7200
804 U S VETERANS
ADMN-CENTRAL DFC
INFORMATION SERV
MA4-7200
804 U S VETERANS
ADMN-CONTACT DEPT
905 U S VETERANS
ADMN-CONFERENCE RM
911 U S VETERANS ADMN
912 U S VETERANS ADMN-MAIL
RM
1002 U S VETERANS
ADMN-LEGAL DIV
1005 U S VETERANS
ADMN-LOCAL DEPT
1101 U S VET
SERV-REGIONAL
COUNSEL OFFICE
MA4-7200
1112 U S INT REV
SERV-REGIONAL
APPELLATE DIV
MA2-3300
STREET CONTINUED
2035 BRANT W B & CO INC INS
MU2-4010
MISSION EQUITIES
INSURANCE GROUP INS COS
MU2-4010
SAYRE & TOSO INC INS
MU2-4010

- 2037 CRAWFORD S CO INS ADJ
MU2-7470
---LENORA INTERSECTS 905
2100 VACANT
2112 S C M CORP BUSINESS MACHS
MA4-8890
2115 WASHINGTON PREFERRED LIFE
INSURANCE CO MA4-0435
2120 SEDILLE & CO INC GENL INS
MU2-6575
2130 SELF SERVICE PARKING AUTO
PARKING
2131 SEAGUIN GUS & TARLIN
INSURANCE GENL INS
MA3-7330
2134 SELF SERVICE PARKING
CORP PARKER BOX MFRS
MU2-6440
2201 SELF SERVICE PARKING
(PARKING LOT)
2207 INTERNAL REVENUE DEPT
PARKING LOT
2232 SHETHEN & LAWRENCE AUTO
PARKING
---BELL INTERSECTS 915
2300 EVANS & PROWSE MOTORS
USED CARS MA3-7465
2301 CADILLAC SQUARE
2306 FIBREBOARD PAPER PRODUCTS
CORP PARKER BOX MFRS
MU2-6440
2309 SELF SERVICE BUREAU CORP THE
DATA PROCESSING SERV
MU2-6470
2316 MUTUAL OF OHAMA INS
MA2-7872
2318 VACANT
2320 VACANT
2325 CADILLAC SQUARE USED CARS
CORP PARKER BOX MFRS
2326 RICHFIELD BUILDING
RICHFIELD OIL CORP
2328 VACANT
2330 VACANT
2334 VACANT
---WANTON INTERSECTS
2426 DDWING & DAVIDSON AUTO
REPRS MA3-1419
---WANTON INTERSECTS
2511 NORTHWEST BUSINESS FORMS
INC MA3-0909
2513 MC CALLUM ENVELOPE &
PRINTING CO PRINTERS
MA3-0909
2515 VACANT
2517 MC JORROEF LYMAN A ACCT
MA4-8740
BYERSDOFF REALTY MA4-8740
CARTERS
SERVICE MA4-8740
HAGERT CARL E PNTR
MA4-8740
2519 VACANT
2521 VACANT
2525 MOTIVATION NORTHWEST
DISTRIBUION
MOTIVATION INST MA3-1911
6TH AV N -FROM 600 DENNY WAY
NORTH
120 NORTHWESTERN LIFE BUILDING
ROOMS
101 COMMERCE CO INS AGTS
MU2-0303
101 NORTHWESTERN CO INS
MU2-0303
101 SCAMARON MARTHA MRS
26AL ACCT MA4-8820
102 NORTH COAST SECURITIES
CORP INV MA4-0753
104 NORTHWESTERN LIFE
INSURANCE CO-SPECIAL
RISKS DIV MU2-0303
106 LALA STANLEY W ACCT
MA4-8538
106 PETERSON LORENZ & COLE
ACCTS MA3-5536
107 DAVIS DAVID T BKOG
SERV MU2-0800
107 LEWIS DAVID T BKOG SERV
MU3-0800
109 THOMP WILBURN K INS
AGT MA4-2585
112 FRISK TED J INS AGT
MA3-4234
203 PITTSBURGH PLATE GLASS
CO (PIRE GLASS DIV)
MA3-1938
203 PITTSBURGH PLATE GLASS
CO (GLASS DIV)
MU2-5374
204 NORTHWESTERN LIFE
INSURANCE CO MU2-0303
205 FANCETT FLOYD T AGENCY
INS MA3-7192
207 AMERICAN CREDIT
INDENTITY CO OF NEW
YORK INS MA4-5707
302 WALDRTH CO VALVES
MA3-0822
303 NEW YORK FIRE & MARINE
UNDERWRITERS INC INS
MU2-4714
303 VALU-MART INSURANCE
AGENCY UNDERWRTS
MU2-4714
304 HALL EVERETT C
INSURANCE AGENCY
MU2-6006
304 HALL EVERETT C INS
MU2-6006
306 JENNER BENNINGTON C
INS BROKERS MA3-0820
307 DETRICK M H CO FURNACE
MFRS MU2-4550
309 GULF OIL CORP OF
CALIFORNIA MU2-4550
310 ALASKA WORKMEN'S
COMPENSATION ASSIGNED
RISK PLAN INS
MA3-4845

- 310 UNDERWRITERS BUREAU OF
WASHINGTON INC
UNDERWRTS MA4-2023
310 WASHINGTON AUTOMOBILE
ASSIGNED RISK PLAN
INS MA3-4845
311 FULLER CO MACHY
MA2-3131
---JOHN INTERSECTS
200 SEATTLE CENTER TRAVELODGE
HOTEL MA3-2668 F
201 MOTORS INSURANCE CORP AUTO
MA3-4888
205 GENERAL MOTORS ACCEPTANCE
CORP FINANCE MA2-5100
211 BUILDING
201-5 PACIFIC STATES CAST
IRON PIPE CO IRON
MFRS MA4-0980
203-5 GENERAL ELECTRIC
SYSTEMS COMMUNICATIONS
DEPT MA4-8494
209-5 VACANT
209-5 GOODRICH B F CO
AREDSPACE & DEFENSE
MU2-4304
210-5 MARILLAK CASUALTY CO
INS MA2-2950
215-5 PACIFIC EMPIRE
CREDIT INC MA3-0944
STREET CONTINUED
215 NITROGEN GRANIT CARD
CORP MA3-2843
WILLIAMS JOSEPH L ARCHT
217 PACIFIC NATIONAL
ADVERTISING AGENCY
MA3-1401
233 VACANT
233 CHEVROLET MOTOR DIV AUTOS
MA3-9030
---THAM INTERSECTS
---BROAD INTERSECTS
310 CITY LIGHT SUBSTA
330 AMERICAN AUTOMOBILE ASSN
(SEE AUTO CLUB OF WASH)
MU2-6707
AUTOMOBILE CLUB INSURANCE
AGENCY MU2-0707
AUTOMOBILE CLUB OF
WASHINGTON (AAA) ORG
330 VACANT
WASHINGTON STATE GOOD
WILL AUTO
WASHINGTON HIGHWAY USERS
CONFERENCE MU2-0707
---HARRISON INTERSECTS
---REPUBLICAN INTERSECTS 994
---MERCER INTERSECTS
605 LEIGHTON WALTER F
511 CADLEY LUCILLE F MRS
MA3-4141
519 MANGINI PALMIRA MRS
AT3-5025
---ROCK INTERSECTS
703 STRUCTURAL DETAILERS INC
CARTERS
SEATTLE TRANSMISSION CO
AUTO REPRS AT2-0536
TRANSMISSION PARTS CO AUTO
REPR AT2-0530
708 AIRCRAFT ENGINEERING &
ELECTROTYPE CO INC PHOTO
ENGRAVING AT2-5025
711 VACANT
1 VACANT
1 ELLEN HJORTDES AT4-0412
3 DAVID HARVEY J
VACANT
712 HEDGA TINA MRS
---VALLEY INTERSECTS
801 HUBBARD EUGENEO B
801 1/2 STAPLETON ROBT F
807 APARTMENTS
MEDIC GARY V AT2-3391
2 JOHNSON ERNEST J
3 MC CUM MARGT MRS
AT3-9368
4 BELSHAW M MICHL AT4-6277
511 TONONI CLEMENTE * AT3-1967
815 WALLACE JAMES * AT2-3726
815B DIZZY PETER AT4-1431
815A FOGEL MARGT F * AT4-7162
819B PAYTON HULDA E
13 MC LEAN BOB
819C GRIFFIN VICTORIA
819D VACANT
819E NEAL PATK N AT3-5736
819F CASEY ROBT D AT4-0670
819G SABELBY
822 VINCENT JAMES AT3-1275
822B CARLSON GUSTAV AT2-0591
---ALPHA INTERSECTS
902 LARSON HOWARD R * AT3-2588
902 APARTMENTS
1 NICHOLS DENNY C AT3-2585
2 FALKENBERG EVELYN
AT3-0252
3 SKINNER DONALD
3 CRISP WM H AT3-6590
4 JOLLY DON E AT3-0252
5 WASHINGTON JOHN E
AT2-6948
6 VACANT
7 BOVO STUART D AT2-9107
8 SAUGELL CHARLES
9 CARTER MORTON
11 KYATT HOWARD
12 CARPENTER LOUIS R
AT3-5598
13 MC LEAN BOB
14 LWIN CAROLYN J
AT3-2972
15 RAVEN BRANCH
16 BRIGHT PORT *
910 KERR ISABELLE S MRS
VACANT
914 CELLO RICHARD A *
AT2-3332
915 RICO FRANK
BSMT FAY ALLEN I
920 APARTMENTS
MRS MURPHY ALICE T MRS
AT3-2450
MRS MURPHY D AT4-8594
3 MARTIN JEAN L MRS
AT3-9778
4 TOWNSEND LORNE G
AT2-8264
5 JOHNSON ROBT E AT2-5614
6 LELLES A T AT3-9515

LOCATED IN BALLARD 4918 LEARY AVENUE, NW
AUTO LOANS SERVICE and SALES INSURANCE
TELEPHONE 4904 17th AV., NW
Sunset 4-9400 4904 17th AV., NW
PARIS DEPT. 4904 17th AV., NW
TOI ERICKSON 7700 AURORA AVENUE N. SEATTLE 98103

EMPIRE OIL CO., INC. OIL FURNACE SALES - HEATING OILS
7313 Empire Way South Parkway 3-6771 - If No Answer Call Main 4-8085

N 8TH AVE 1966

COAST INVESTMENT CO. REAL ESTATE SALES - PROPERTY MANAGEMENT - INSURANCE 2133 - 5th Avenue, Seattle Phone Mutual 2-8844

8TH AV--CONTD JENSONIA APARTMENTS--CONTD 409 JEFFERY ELEANOR G MRS MA3-5987 410 WARNER EMILY MA2-1593 411 PRIVRASKY ROSE MRS 412 BAKER JOHN E MA4-6203 501 TRIEM PAUL 502 MASON FRANCIS 503 VACANT 504 WHITE IRENE 505 VACANT 506 VACANT 507 VACANT 508 STANDINGER FRIEDA 509 WALSH JOE 510 VACANT 511 DUMPPROPL DORA MRS 512 TITUS FRANK J 501 TREIM JUSTIN 602 BOYD JAMES 603 VACANT 604 GOALSBY JOHN 605 LEHMANN ELSIE M MA4-5074 606 VACANT 607 SPATLIN WILLARD A MU2-5881 608 NEYHFAURK JOHN 609 CHANCE WM F 610 GRAY SOPHIA L MRS 611 MC KINNEY JAMES O 612 MC KINNEY JAMES O 701 REESE THOS L 702 VACANT ---UNIVERSITY INTERSECTS 1304 EIDE'S AUTO PARKING 924 ---UNION INTERSECTS 1421 SEATTLE TOWN & COUNTRY 1428 EIDE'S AUTO PARKING MA2-9260 ---DIKE INTERSECTS 1512 FREEMAY AUTO REPAIR MA3-3806 FREEMAY GARAGE PARKING MA3-3806 1515 HERTZ RENT-A-CAR AUTO LEASING MU2-6993 1521 MAXWELL APARTMENTS 101 NEWMAN HARRY MA4-1094 103 SWIFT JOHN 104 CLINE MARST MA4-4513 105 MC REYNOLDS ANDREW 106 VACANT 107 PEDERSON CLARA M MA2-2883 107B RICHARDS BURT 108 SMITH RODDERTIC W 109 HILBUR ELLA M MRS MA-3398 201A VACANT 202 VACANT 203 LINDOLN H ALMAR MU2-1984 204A CLARK DOROTHY W 204B VACANT 205 VACANT 206 ROBINSON MARY A MRS 207A SOUIRES VINTON C 207B ANDERSON ARCHIE 208 WINTERS RALPH J 208A HAWKINS ROY E 209 STIEBEL ALICE L MRS MA4-8318 300 SMITH VIRGINIA A 301 HEE HERNARD MA2-7046 302 BENTON GENIE G MRS MA3-4843 303 VACANT 304A HOWARD HELEN MRS MA3-7389 304B BEAN CHRISTINE H MRS 305 JONES WELVIN R 306 JONES CASEY TRAIN EXCURSIONS TRAIN CHARTERS MA4-7699 306 CORNISH CAROL M 307 VACANT 307B TORIS HANUS 308 AKIN ANDREW C 309 MC CARTHY LAWRENCE T 401 MC GEE E WIDLA MRS MA2-1203 402 BOYD NELLIE E MRS MA4-4526 403 FLEM TROY A P MA3-3408 404 COURSON EDW P MA3-3408 405 TODD ROY M 406 NEAL VIRGINIA MRS 407 TROILAND EINDOR 408 JALO DANL L 409 VACANT 500 BODORCHAS ARTH J 500B HODD MARY J MRS 501A RICH ARTH L 501B SKURA EARL E 502 SHEEHAN DOROTHY R MRS 503 SHALES MARTHA MRS MA3-6375 504 VACANT 505 WHITE JOSEPH 506 VACANT 507 PRICE MARIE MRS 508 SOUIRES CHARLES 509 VACANT STREET CONTINUED 1526 AUTO PARK 922 ---PINE INTERSECTS 1605 RICE ENDS R RADIOS MA2-3240 1607 BLACKSTONE HOTEL MA2-0670 1609 DUNGAN'S MARKET GRO MA3-6272 1615 PINE COURT APARTMENTS MA4-0843 ARASE MISAID MRS • MA4-0843 1 VACANT 2 CAMPOSANO DONALD L 3 BRANTON BURT 4 ABRANNS NEAL 5 VACANT 6 SICKLES WM 7 WILLIAMS ARVID 8 WEAVER MARY 9 VACANT

10 MADISON JOHN 11 SAUNDERS VERN 12 VACANT 13 VACANT 14 PEDERGRAS DILLARD 15 SCARF ERNEST 16 VACANT 17 VACANT 18 BOGART JOSEPH 19 VACANT 101 HUDSON HOMER 102 FORD JOHN 103 APERT BURT 104 WALDECHAS PEDRO 105 ROSS ALEX 106 VACANT 107 VACANT 108 VACANT 109 LEE DOROT 110 WATSON EDW 111 VACANT 112 JOHNSON AL 113 VACANT 114 RUDY LEO 115 VACANT 116 BERG VINA E MRS MA4-4823 117 PELLAND WALTER 504 VACANT 201 APPELQUIST JOHN 202 VACANT 203 O'LANE THOS 204 COOPER JOHN 205 VACANT 206 VACANT 207 RUD FRITZ 208 VACANT 209 VACANT 210 TERNEY ROMAN J 211 VACANT 212 VACANT 213 JONES BESSIE MU2-8046 214 VACANT 215 VACANT 216 NEUTULA WAYNE 217 VACANT 218 SMITH ARTH C 219 SJURBACK AXEL F 220 NELSON CARL 301 THOMPSON LEROY 302 VACANT 303 CARTWRIGHT DICK 304 VACANT 305 VACANT 306 SHARRI OSCAR 307 VACANT 308 VACANT 309 VACANT 310 VACANT 311 BABGY JOHN 312 WELKEN CARL 315 WILLIAMS ELWOOD 316 TALUPCO SHEILA 317 VACANT 319 VACANT ---STREET CONTINUED 1517 KERR LOUISE 1621 K D L HARDWARE SUPPLY 1622 K D L HARDWARE SUPPLY MU2-7383 1524 CHILD PLAY NURSERY MA2-9120 1630 CULLEN CHARLES SHOE CO MA4-8741 1631 AUTHORIZED T V SALES & SERVICE MA3-3353 1633 SIG'S BARBER SHOP 1634 CULLEN CHARLES CO ORTHOPEDIC APPLIANCES MA3-1020 1635 MUNTZ TELEVISION SALES SERVICE & RENTALS MA3-5355 PIERCE SHARON L ---OLIVE WAY INTERSECTS 1803 OLIVE SQUARE BUILDING SCHENCK E E & CO WHOL DRY 1807 ADY'S TAILOR SHOP MU2-3630 1808 RAY APARTMENT HOTEL LODGING MA4-9600 FUKUI GED K MA4-1908 1808B NORDLYS CAFE RESTR MA3-9380 1809 TERMINAL APARTMENTS A CARNEY WM E GRAY JOHN MA3-4515 D KELLY JACK R E FRIEL JOHN W F VACANT G GLESE FRANK A H VACANT 101 QUIMBY FRED 102 VACANT 103 LONG OWABELL MRS 104 GRAHAM WALLARD 105 FLYNN CHARLES A 107 SALIES JESS W 108 ORDUNG WARREN 109 VACANT 201 CARLSON CARL W MA3-9606 202 RUSSELL ROY L 203 BOLDS JIMMIE D 204 MORGAN LOVELLA MRS 205 HARTMAN LAFE W 206 BASSETT MALITA MRS 207 VOGT HILDA MRS MA2-7898 208 WELDER OLIVER J 209 SPRINKLE ELLIS 210 WAX ALVA 211 VACANT 212 TALKINGTON JESS 214 ERICKSON HENRY A 215 LAYTON KIRK 216 BAXBY WALLER W 702 LAWRENCE VONCELT 801 HIGHT ADA MRS MA2-0482 303 SKRENN ZITH 304 HENDRICKS LAWRENCE J 304 REGHAN CARRIE MRS MA2-0549 305 FORTUNE SLAVA 306 CARRAN EDNA MRS 307 VACANT 308 DAWLEY MYRTLE M 309 BROWN SUSAN 310 BOLLENDER RALPH W 311 FERMIN GARLAND 312 KOEHN RUSSELL A

314 PAYTON RUTH MRS MA3-0179 315 SHILAS JOHN W 316 STEPHENS FRANCIS 317 WILCOX ELIZ MRS MU2-8008 1810 ORCHID BEAUTY SALON MA3-4707 1811 LURIE JOHN E DENTIST MA4-1418 1812 GLAVIN'S SAMPLE SHOP WOMEN'S CLO MA2-3742 1816 SEATTLE ART & PHOTO SUPPLY INC MA4-0711 STANDARD OFFICE SYSTEM CO PHOTO COPY MU2-6080 BUILDING ROOMS 201-204 VACANT 205 COLE & REDWAYNE SILK SCREEN PRNTRS 603 GLEN L SEASONS 203 ZENER CARLOS R & CO VACANTS MA3-7570 1821 KESSLER WM J CHIROPRACTOR MA2-5948 1823 VACANT ---STEWART INTERSECTS 1910 UNPARK SYSTEM INC AUTO 1914 VACANT 1915 AUTO PARTS MU2-6580 1925 BUILDING FLOORS 2D FL MONTMATE-JONES INC WOMEN CLO MFRS 3D FL FUNARU INC MFRS 4TH FL ALBERT SEASONS SPORTSWEAR INC MFRS AGTS MA4-8119 4TH FL COLLINS DRAPERIES INC MFRS MA2-8471 5TH FL JTA SERVICE STAFF SERVICE CO PUBLISHERS MA2-3066 4TH FL F L T SPORTSWEAR CO WHOL MEN'S CLO MA4-5218 ---VIRGINIA INTERSECTS 2005 GENAUER M & CO MENS CLO WHOL MA4-5218 2020 AMERICAN PARTS INC WHOL AUTO VACANT 2025 FAZIO COFFEE SHOP RESTR MA3-6306 2027 VACANT 2029 VACANT 2030 MARCH MURRAY B CO INC WHOL RUGS MA2-4555 ---LENDRA AV INTERSECTS ---WESTLAKE AV INTERSECTS 2104 MANCA IMPORT EXPORT CO WHOL MA4-5377 2118 CLAMDIS INTERNATIONAL INC BR REDUCED PRICED MA4-3525 2121 METHO MOTORS INC AUTOS MU2-8500 METRO VOLKSWAGEN INC ---BLANCHARD INTERSECTS 2201 AUTO TITLE USED CARS MA3-5221 2202 UNITED PARKING INC (BR) 2213 SEATTLE TRAVELOGUE HOTEL MA2-6200 HECTOR ANDREW R • 2224 CENTURY HOUSE MOTOR HOTEL MA4-6000 2230 UNDER CONSTN ---BELL INTERSECTS 972 8TH AV N -FROM 800 JOHN NORTH 200 UNITY CHURCH OF TRUTH MA2-8475 215 GOBIN & HOLMES PUB RELATIONS MA4-8070 HOLMES J LISTER ARCHIT MA2-7133 WALDRON Z DIETZ ARCHTS MA3-4515 217 GENERAL ELECTRIC CO (X-RAY DEPT) MA2-8475 223 KDRY MANUFACTURING CO AIRCRAFT ACCESSORIES MA4-4066 230 KDRY MFG (WORKSHOP) 233 FRENCH ELECTRIC (STORAGE ONLY) ---THOMAS INTERSECTS 222 UNDER PARCEL SERVICE MA2-1863 309 CARLAN BROS WHOL VARIETIES SUNDRIES MA2-7663 401 MC PHERSON FURNACE & EQUIPMENT CO FURN DLRS MA2-55 408 GLIDDEN CO THE WHOL PAINT MA3-7890 414 THOR POWER TOOL CO MU2-0501 415 PACIFIC TRAIL SPORTSWEAR (SHOWROOM) MA2-8737 416 CERTIFIED PRODUCTS INC JAN SUPS MA2-8850 418 GRAVES FRED G CO MFRS 420 PATENT SCAFFOLDING CO RENTALS MU2-9430 421 APPAREL INC MEN'S CLO MFRS MA2-8735 430 HILL NATIONAL REFRIGERATION INC SLS & SERVICE MA2-7466 433 CITY ELECTRIC & FIXTURE CO CONTRS MA2-7466 434 BLACK & DECKER MFG CO ELEC TOOLS MA3-0442 ---REPUBLICAN INTERSECTS 513 CARPET MASTERS RUG & CARPET CLEANERS MA3-6012 DONORRUG FURNITURE INDUSTRIES INC WHOL FURN MA3-6012 LIND C G CO ELEC APPLS MA2-6459

515 TODD JOHN CO RESTR SUPPLIER MA3-5852 994 ---MERCER INTERSECTS ---ROY INTERSECTS 706 CITY LIGHT STORES REC (DEPT) 720 NORTHWEST MARBLE & TERRAZZO CO INC (WHSE) 724 CITY LIGHT (GARAGE) ---VALLEY INTERSECTS ---ALPHA INTERSECTS 908 CHRIS SIGN CO MFRS AT-1093 ---ARD INTERSECTS 1011 VACANT ---WESTLAKE AV N INTERSECTS 1513 VACANT 1515 VACANT 1519 VACANT ---SAND INTERSECTS 1500 NO RETURN 1510 VACANT 1511 VACANT 1512 SEAGRAVE HAROLD 1523 STEWART SYMOND AT3-6137 DE MARCO ROBT W AT3-4671 ---HAVES INTERSECTS 1707 VACANT 1711 VACANT 1900 NORTON RDN L AT3-8992 1900 NINETEEN HUNDRED EIGHTH AVENUE NORTH APARTMENTS AT3-8846 1 VACANT 2 LEEWIG ARTH S 3 LAVELL JERRY T AT2-6745 4 WATHEMS JAMES L AT3-1781 5 DIERINGER CAROLINE AT4-0224 6 MARLO JOHN 7 MASON NDRA 8 BELLIZZI A W AT3-5600 9 MATSON RAY AT3-0948 10 WILLIAMS MARY A MRS AT3-0967 11 CHICHESTER PAUL AT3-6170 12 ROBT WATSON MARY 1905 APARTMENTS 1 ADAMS WM J AT4-7817 2 MC CORMICK DOROTHY F AT4-0224 3 ANDERSON LUCILLE 4 ERKEN N GENE AT3-6746 5 SHARER WALTER L • AT3-9633 6 RIPPENHEYER DELORES AT3-5434 7 MASON PHYLLIS C MRS AT3-5913 8 CALDER WINNIFRED • AT3-5913 1907 VACANT 1908 MARINA APARTMENTS AT3-8846 1 LA GRANGE RENE 2 VACANT 3 FISCHER KAREN 4 HURO MARYLOU MRS AT3-8564 5 MATTSON BRUCE 6 SMITH GRACE M MRS AT3-8546 7 VACANT 8 HELENA ROBT 9 PUTNAM GED 10 MC DUFFEE THERESA 11 DELVIN HUGH J 12 STULL CARLY 1913 VACANT ---NEWTON INTERSECTS 2008 NO RETURN 2011 HOWARD WYATT R • AT3-2724 2012 ALSEAN CHESTER AT2-3230 2016 LLOYD WINE AT4-8399 MILLER BARBARA L AT2-8472 2018 O'SULLIVAN ARMOND P 2020 GOODARD DOROTHY MRS 2022 SANDER NORMAN C • AT2-6805 2022K LINDEN LESTER 2022 UNDER CONSTN 2026 GROSSRUCK FRANK J • AT2-3637 2029 VACANT 2030 MOBLE PAUL M AT3-7851 2031 ISAACSON ELLEN MRS AT2-3047 2034 CLSSON ERNST O H • AT3-2444 2035 LLOYD KAREN M MRS • AT3-8096 KISTNER JAMES R 2036 ELLINGSEN LAURITZ B • AT3-7648 2039 KISSICK CARL M • AT2-6527 2040 UNDER CONSTN 2045 OLSON HAROLD C ---CROCKETT INTERSECTS 361 2100 SCHAEFFER ROBT C AT4-0436 2101 VACANT 2105 COLLINS MARCELLUS J AT4-8896 2107 NORMAN REINO W • AT2-1195 2111 MC CLUNG GUY AT3-5199 2115 KELLING LILLIAN C MRS • AT3-4354 2121 FALK MARTIN • 2123 VACANT 2125 VACANT 2126 VACANT A K • AT3-5817 2137 WALKER ANNIE MRS • 2143 GOODWIN C ROY • AT2-8964 2153 DANL MARTIN B • AT2-1001 ---MC GRAM INTERSECTS 2415 SHAW APARTMENTS AT2-2796 1 PRATT CLARENCE W AT4-8911 2 GONN VIRGIL E AT2-3796 3 BLACK DAVID AT3-8754 4 STAPP MARSHALL AT3-6546 5 SATTI BETTY J AT4-7157 6 CLASEN CATHY AT4-0729

Where To Buy? Consult the Classified Business Lists In This Directory

CAMPBELL INDUSTRIAL SUPPLY CO. INDUSTRIAL SUPPLIES 3433 Airport Way South, 98134 Phone Main 2-5567

FCA FINANCIAL COLLECTION AGENCIES, INC. THE WORLD'S LARGEST COLLECTION AGENCY 2107 NORTHERN LIFE TOWER PHONE MAIN 3-6761 3rd and UNIVERSITY, SEATTLE

N DEXTER AVE 1966

your SEATTLE CITY LIGHT Providing Electricity at Less than Half the National Average Rate. 1015 3rd AVENUE Mutual 2-3000

DENSMORE AV N-CONTD 12017 HALEY JOY MRS • 12018 DIDDRICKSEN RAGNAR T • 12019 INTERSECTS 12200 RETSCHLAG KATH MRS • 12202 POWER ROBT W • 12203 CURRIER HOMER L • 12204 MARGUARDT VERYL W • 12210 NEWMAN DONALD P • 12213 WORTHINGTON GEO F • 12220 HOLMES JOHN R • 12220A FRANKLIN MRS • 12220B WILSON WALNAD A • 12222 RICHMOND ROBT • 12224 NEWMAN EVELYN N MRS • 12225 HELENS WM G • 12230 BRUNER LEON C • 12231 LA PLANTE LLOYD V • 12232 OKESON RLO H • 12234 WARREN FRED A • 12236 WARREN VIRGINIA L • 12241 BROTHERS HAROLD • 12244 HOLLAND MRS • 12246 GREEN JOSE W • 12249 ERMISH JUDY A • 12250 SCOTT DAVID R • 12255 NO RETURN 12263 BATES WALTER L • 12271 DEARINGER E A • 12277 WRIGHT DON O • 12283 HOVDE KATHLEEN • 12289 JOHNSTON WORTHORN • 12502 WAKELAND DANNA • 12503 FIRMAN PENA C • 12509 DUKERIAN F • 12510 TISDEL LAUREL R • 12520 KEMPERT R • 12521 NO RETURN 12522 BROUN DONALD L • 12524 MC FADZEN FRANCES E • 12526 HEATH HENRY H • 12527 MANN CONSTRUCTION CO • 12530 GREEN • 12533 MITCHELL BREN A • 12540 REID DOUGLAS • 12541 GRAVES HARVEY C • 12542 MARGUARDT RICHG G • 12547 VAN HOY LOUISE R • 12548 CASHMAN GEO A • 12550 WILIE • 12555 BURY C MELVIN • 12560 NIEMAN HELEN L MRS • 12566 SATERN D E • 12568 WYTHE GEO • 12569 MOON EDWIN F • 12568 CHANG R • 12570 MOUSE MERRIS L • 12579 HILBECK LAKE IMPROVEMENT CLUB • 12580 PLENGE HARRY L • 12585 OREN EILEEN M • 12585 COYNE ROBT • 13502 ARNOLD DEE PAUL • 13503 JONANNESEN KARRE H • 13504 ANDERSON PAUL E • 13510 O'CONNOR HONEY D • 13515 CUNNINGHAM JAMES E • 13517 OMDAHL TECLA MRS • 13518 WORTHY VICTORIA MRS • 13522 SUNDBERG CARL M • 13523 BUSHBY KELLY W • 13527 TOWLE FRED • 13528 BRAY ROGER E • 13531 HEIDEMAN FLORENCE M • 13532 KILBOURNE GORDON R • 13536 NORMAN HOWARD N • 13537 MOLINE FRANK W • 13541 PICINICH JJ • 13542 STYBELLE ANNA MRS • 13545 ANDERSON HENRY H • 13546 BROOK CARL W • 13555 FRANKS HARVEY R • 13701 WISENBURG ERNEST P • 13702 MARTIN JOE B • 13714 DOYLE PATRICK • 13715 WILLIAMS WALTER JR • 13719 BROOKS JAMES A • 13720 PALMER DONNA L • 13725 LUEDKE HILBERT C • 13726 HILSINGER PETER F •

13729 OSBORN GALE T • 13732 DOLLITTLE GERALD L • 13735 WILDER HAMILTON E • 13739 LINDELL ROBT C • 13744 SERRA WALNAD B • 13745 NEAL CLARENCE V • 13749 ARCHIBALD JAMES P • 13750 KRUG HELEN L MRS • 13755 LANCTOT FRED G • 13764 HOGAN MICHL J • 14005 VACANT 14021 CHALFANT CHARLES • 14026 SAYLER SAML • 14027 LARSON LEON L • 14041 CONNELL R V • 14046 SCHNELLER JOHN • 14047 VACANT 14059 WATKINS ROBT J • 14118 GIBB DAVID D • 14327 GUNDERSON LAUREL D • 14328 KNOX CHARLES • 14329 JEREMIAH AUBREY C • 14330 LARSON JAMES T • 14333 WEISER KEN T • 14341 WILLIAMS ERNEST L • 14342 JONES ADEEY A • 14346 ZABROSKY WM L • 14349 LEARY DAN H • 14354 BORNHOLDT VIRGENE C • 4700 ALBEE TRANSFER CO • 4700 TRUCKING INC • 4700 DRAY-KING INC EXP AND MOVING • 4700 KIMBLEY INC TRUCK LEASING • 4800 SEARS ROEBUCK AND CO • 4800 SEARS ROEBUCK AND CO (DEL SERV) • 5300 ALBERS WILLING CO • 5300 CEREALS & PET FOOD • 5300 CARNATION CO • 5300 JAPAN PACIFIC CO AIR • 5300 CONDITIONING EQUIP • 5300 PAS-1000 • 5300 VAN DAAL DISTRIBUTORS INC • 5327 GARGE W • 5400 ALKALANATED SUGAR CO • 5401 RACHELS CHARLES L • 5409 WILSON GROBLES F • 7705 BEVENS & SONS SPRAYING SERVICE • 7705 BEVENS GED E • 7777 WEST COAST EQUIPMENT INC • 7905 PARCHEM HARRY • 7949 VACANT • 7959 SCHAEFER AGNES G • 801 LORNTY INVESTMENT CO • 801 UNIVERSAL FURNACE CO • 801 WILSON GROBLES F • 976 DENVER AV S - FROM COLORADO AV S AND DIAGONAL AV S • 976 SOUTHWEST • 976 UTAH AV S INTERSECTS • 976 ST AV S INTERSECTS • 980 S DAMSON INTERSECTS • 5200 LILLY CHARLES H • 5300 ALBERS WILLING CO • 5300 CEREALS & PET FOOD • 5300 CARNATION CO • 5300 JAPAN PACIFIC CO AIR • 5300 CONDITIONING EQUIP • 5300 PAS-1000 • 5300 VAN DAAL DISTRIBUTORS INC • 5327 GARGE W • 5400 ALKALANATED SUGAR CO • 5401 RACHELS CHARLES L • 5409 WILSON GROBLES F • 7705 BEVENS & SONS SPRAYING SERVICE • 7705 BEVENS GED E • 7777 WEST COAST EQUIPMENT INC • 7905 PARCHEM HARRY • 7949 VACANT • 7959 SCHAEFER AGNES G • 801 LORNTY INVESTMENT CO • 801 UNIVERSAL FURNACE CO • 801 WILSON GROBLES F •

308 TURNER LARRY • 311 THOMAS CALVIN S • 317 KELLY IVA MRS • 325 VACANT • 326 HARRISON PETER • 330 HAYES OORHELL MRS • 334 VACANT • 335 HARRISON INTERSECTS • 409 ALLEN RUTH N MRS • 413 VACANT • 415 VACANT • 420 REID PAUL B • 423 THRASHER WM A • 425 SEMON CHRIS • 428 MILLER HATTIE B • 432 ROBBINS JOAN B • 435 VACANT • 436 REPUBLICAN INTERSECTS • 440 MERCER INTERSECTS • 972 DEXTER AV N - FROM 750 DENNY WAY NORTH AND NORTHWEST • 100 PARK ADMINISTRATION • 113 PEATING EQUIPMENT SALES • 135 EMERSON CLARK INC REAL EST • 137 VACANT • 203 ASSOCIATES DISCOUNT CORP • 211 WORTHINGTON GEORGE • 220 CONNOLLY ACCEPTANCE CORP • 222 OFFICE BLDG • 224 AMERICAN MORTGAGE CO • 203 SEATTLE LAND ASSOCIATES • 204 MC NAIR R L • 205 ALLIED INVESTMENT REAL EST • 205 BONDED MORTGAGE INC • 228 PITTSBURGH PLATE GLASS CO • 231 PAINT CO INC CHEMISTS • 231 TOMAS INTERSECTS • 300 WILSON REGENERATION CO • 306 CENTRAL T V REPRS • 324 PADFORD & CO REAL EST • 330 COMMERCIAL CREDIT CORP • 400 HEATING EQUIPMENT SALES & SERVICE • 401 OIL FUEL DEALERS CREDIT • 401 OIL HEAT INSTITUTE OF WASHINGTON • 401 CURLEY-BATES CO WHOL • 404 SPORTING GOODS • 406 NORTHERN STAMPING & MANUFACTURING CO • 407 GREENE-TODD CO INC RESTR • 416 ALLIED FLOORS & ACOUSTICS INC FLOOR COVERING • 430 MODERN AUTO REBUILD • 500 WESTERN UNION TELEGRAPH CO • 501 ANCIENT ORDER UNITED WORKMEN FRATERNAL • 509 FOSTER'S SERVICE AUTO REPAIR • 513 WOLFE & CO RUG CLNS • 517 DUNCAN BRUCE INC ELEC APPLIANCE SALES & REPR • 522 STATE LIQUOR STORE NO 71 • 524 EARL'S BRICKS MIX • 525 SEATTLE SEAMEN'S CENTER • 530 PEOPLES NATIONAL BANK WASH (DEXTER & BROAD ST BR) • 601 DOMESTIC SUPPLY CO KITCHEN CABTS • 623 CONTOUR LAMINATES INC MFG • 650 DURHAM METER MFG CO • 717 WESTERN ELECTRONICS CO INC • 801 LORNTY INVESTMENT CO INC • 801 UNIVERSAL FURNACE CO OIL FURNACES • 998 PROSPECT INTERSECTS • 1107 VACANT • 1110 CASCADE GLASS • 1113 JAMES MARGT MRS • 1121 ALL BRAND PUMP SERVICE • 1201 CARLSON SALES INC MFRS • 1207 DRAGERS HARLEY DAVIDSON CO MOTORCYCLES • 1305 WARDEN CC INC MFRS • 1307 NORTHERN AUTO & TRUCK APPRAISERS • 101 BAILEY VIVIAN R MRS • 102 ANDERSON RODNEY • 103 ATJ-2715 • 104 VACANT • 201 ROUSH GUS E • 202 HAND ROGER H • 203 BUE LARRY MRS • 204 VACANT • 205 VACANT • 206 BENNETT THOS • 207 MERCEDES MRS • 201 VANDERVOET LESTER • 204 DOMAN EVANGELINE B • 303 VACANT • 304 MC GEE EILEEN • 306 WILSON ADA • 307 OAKLEY JACK • 308 REYNOLDS HAROLD • 309 GRILEY RUFORD W • 403 HALETT JEAN MRS • 404 SNYDER OLIVIA • 405 VACANT • 406 JOHNSON DEAN V • 407 WELLEN LAURENCE F • 1315 PROL & PEASLEY ACCTS • 1319 CLARK'S RESTAURANT • 1323 WILCO CO GAS STA EQUIP • 1401 BODNE DANIEL PAINTS INC • 1406 CLARK'S RESTAURANTS • 1415A HEADLEY MASON ATJ-8612 • 1418B NAGLEY EDW J ATJ-7324 • 1419 NO RETURN • 1425 TABIT JOSEPH M • 1511 VACANT • 1511 VACANT • 1512 VACANT • 1601 BOWAY FRANCES • 1601 COLLINS JEAN MRS • 1601 GUCKERT HAROLD • 1601 SIANGCO JOE L • 1604 ATHAN THEO CABT MFR • 1604B GRAHAM DONNA INTERIORS • 1606 VACANT • 1607 TAPE DISPENSERS NORTHWEST • 1614 ADKINS EVERETT D • 1626 FORTNESS CONRAD • 1628 GUARDIAN INVESTMENT CO • 1628B CREDIT MASTERS • 1700 MANZER TILDEN • 1701 GREGG HEATING & HTG CO

UNIVERSAL OIL DELIVERY INC • HTG OIL ATJ-7000 • SEATTLE SCHOOL DISTRICT NO 1 (MTCR SHOPS) ATJ-0900 • 819 MAC LAUGHLIN TED ATJ-7532 • SWARA GEO L • LEBEN KAREN • 825 TRUDUSAL JACK CO INS ATJ-1770 • ALDMA INTERSECTS • 905 STATE PATROL ATJ-4100 • STATE PATROL (COMMUNICATIONS DIV) ATJ-4100 • STATE PATROL-DRIVERS LICENSE DIV ATJ-4100 • STATE PATROL-VEHICLE SAFETY INSP ATJ-4100 • 920 VACANT • 998 PROSPECT INTERSECTS • 1107 VACANT • 1110 CASCADE GLASS PA5-0760 • 1113 JAMES MARGT MRS ATJ-8502 • 1121 ALL BRAND PUMP SERVICE REPR ATJ-2193 • 1201 CARLSON SALES INC MFRS ACT ATJ-4630 • 1207 DRAGERS HARLEY DAVIDSON CO MOTORCYCLES ATJ-9790 • 1305 WARDEN CC INC MFRS ACT ATJ-0622 • 1307 NORTHERN AUTO & TRUCK APPRAISERS ATJ-8620 • 101 BAILEY VIVIAN R MRS ATJ-0160 • 102 ANDERSON RODNEY ATJ-2715 • 103 ATJ-2715 • 104 VACANT • 201 ROUSH GUS E ATJ-5310 • 202 HAND ROGER H ATJ-2394 • 203 BUE LARRY MRS ATJ-7015 • 204 VACANT • 205 VACANT • 206 BENNETT THOS • 207 MERCEDES MRS • 201 VANDERVOET LESTER • 204 DOMAN EVANGELINE B • 303 VACANT • 304 MC GEE EILEEN • 306 WILSON ADA ATJ-4038 • 307 OAKLEY JACK • 308 REYNOLDS HAROLD • 309 GRILEY RUFORD W • 403 HALETT JEAN MRS • 404 SNYDER OLIVIA • 405 VACANT • 406 JOHNSON DEAN V • 407 WELLEN LAURENCE F • 1315 PROL & PEASLEY ACCTS ATJ-76 • 1319 CLARK'S RESTAURANT ENTERPRISES INC ATJ-3519 • 1323 WILCO CO GAS STA EQUIP ATJ-7070 • 1401 BODNE DANIEL PAINTS INC WHOL ATJ-7324 • 1406 CLARK'S RESTAURANTS (MFRS) • 1415A HEADLEY MASON ATJ-8612 • 1418B NAGLEY EDW J ATJ-7324 • 1419 NO RETURN • 1425 TABIT JOSEPH M • 1511 VACANT • 1511 VACANT • 1512 VACANT • 1601 BOWAY FRANCES • 1601 COLLINS JEAN MRS • 1601 GUCKERT HAROLD • 1601 SIANGCO JOE L ATJ-4107 • 1604 ATHAN THEO CABT MFR ATJ-6839 • 1604B GRAHAM DONNA INTERIORS • 1606 VACANT • 1607 TAPE DISPENSERS NORTHWEST MFG REPS ATJ-4414 • DELIUS T E CO MFG AGT • JO-LOCK FABRICATORS PLASTIC PRODUCTS MFRS ATJ-3038 • 1608 DICKERSON ROBT L MFG AGT ATJ-7545 • 1614 ADKINS EVERETT D • 1626 FORTNESS CONRAD ATJ-1377 • 1628 GUARDIAN INVESTMENT CO ATJ-4086 • PORTLAND LUMBER MILLS ATJ-4086 • 1628B CREDIT MASTERS COLLECTOR SERVICE ATJ-0983 • 1700 MANZER TILDEN ATJ-6846 • 1701 GREGG HEATING & HTG CO CONTRS OF WASHINGTON INC ORGS ATJ-1414 • MECHANICAL CONTRACTORS ASSN OF SEATTLE ATJ-1708 • PLUMBING HEATING CONTRS OF GREATER SEATTLE INC ATJ-1414

Main Office 135 Dexter Avenue N. Phone MAIN 3-1283

EWING-AND-CLARK INCORPORATED

HOUSES - INCOME - PROPERTY RENTALS - INSURANCE - PROPERTY MANAGEMENT REAL ESTATE SERVICE SINCE 1900 REALTORS

North East Office 5507 35th Avenue N.E. Phone LAKEVIEW 4-4000

VALLEY ST 1966

NATIONAL BANK OF COMMERCE

City Branches (See Page 19 Buyers' Guide)



UTAH AV S--CONTD

2701 SEARS ROEBUCK AND CO-FARM STORE GARDEN SUPS MA3-0300
2705 SEARS ROEBUCK PARKING LCT 2726 N W P PACKING & CRATING MA2-2442
2748 WEST TRANSFER CO MA3-4256

2901 ALASKA JUNK CO OF SEATTLE INC MA3-3291
2921 WASHINGTON PIPE & STEEL WHOL MA2-3166
2935 WASHINGTON CHAIN & SUPPLY MA3-0400
2963 BELTS--ANNEED WFG CO FLUOR SILTERS MRS MA3-2363

3201 DISTRIBUTORS WAREHOUSING CO WSB INTER MA3-6612
3215 CONTRACTORS MACHINERY & STORAGE MA2-4963
---HURTON INTERSECTS
---DENVER AV S INTERSECTS
---HUDSON INTERSECTS
---ORCA INTERSECTS
---FINLAY INTERSECTS
---LUCILLE INTERSECTS

9022 BAUMGARDNER ARLENE L MRS PAS-2246
9028 STRICHERTZ HARRY D PAS-4522
9031 CHAPPEL HERBERT B MA3-6915
0036 BALMADONER FRANK L MA3-4100
---DIRECTOR INTERSECTS
---BARTON INTERSECTS

913 FRAIR PAUL R PAS-6108
917 GLOVER LEOTA M PAS-2141
919 BUSHLEY NELS 521 VACANT
930 GREEN LILLIE M MRS PAS-5824

1507 HULL DONALD A MA9-1663
1511 DURANT DENNETHY MRS EA4-3550
1517 CORAK JOSEPH MA3-1128
1518 ATLANTIC-RAINIER SAW SHDP MRS EA3-3162

150 CARTER ROBT R MA3-8257
WIGGINS ANNETTE P AT2-2820
154 VAL CREST APARTMENTS AT3-7510
101 JOHNSON MERWIN B AT3-7610
102 PEDERSEN MARY C MRS AT3-7610

103 CALHOUN JOHN R AT3-7608
104 GRODNAME ANN AT3-4491
105 RIDER JUN K AT2-3677
GRUNDEN RELF T AT3-3277
201 BOSTROM GEO E REV AT3-5650

202 QUIET KATHLEEN AT3-5650
203 CLARK OGNA M MRS AT2-2099
204 WINTERS MARCIA A 205 THORNTON RUSSEL L AT3-0232
206 LORD CHARLOTTE MRS AT3-2525

201 APARTMENTS AT3-1032
301 JOHNSON MERWIN B JR AT3-4195
302 GLEHMAN M AT2-5794
303 BUNAR JOHN A AT2-9576
304 GRENE HAROLD J AT3-1735
305 LITTLE DAVID T AT3-2610

161 VALLEY APARTMENTS AT2-0275
2 VACANT
3 CADOTTE LUCIEN E AT3-9275
164 OLSHANG C LUCILLE AT3-5849
165 FIRST CHURCH FLORENCE HALL SUNDAY SCH AT2-3053
173 FIRST EVANGELICAL UNITED BRETHREN CHURCH AT2-3055

564 MELCH MECHANICAL FACTORS MRS AGIS AT3-5646
KNUSDON K & CO DESIGNERS AT3-5646
CHRISTIAN D W AT4-8459
806 GLASCOCK JOHN
507 ZADRA AUG J AT2-7633
571 ZADRA APARTMENTS
1 ZADRA DOMENICA MRS
2 VIZZARE DONALD J AT2-1579
3 COX MAURICE AT4-5488
4 VACANT

---6TH AV N INTERSECTS
602 CENTRAL CHURCH OF THE NAZARENES AT3-4477
607 NO RETURN
611 VACANT
614A WATTS BRUCE G AT2-7806
614B YOUNG WILDRED J MRS AT4-1925
615 VACANT
617A VACANT
617 VACANT
617A VACANT

---BURGAN AV N INTERSECTS
710 LOVERN'S COMMERCIAL ---RESIDENT FURNISHING CARPET LAYERS AT3-9797
---DIXON AV INTERSECTS
---8TH AV N INTERSECTS
---9TH AV N INTERSECTS
---WESTLAKE AV N INTERSECTS
965 BRACE LUMBER CO BLDG MATLS AT2-1030

---BORER AV N INTERSECTS
---TERRY AV N INTERSECTS
1000 BELKNAP GLASS CO MA3-0700
1114 YOUNG STANLEY E RUEL CO MA3-8722
1123 RAYBURN ERIE SPORTS EQUIPMENT INC SPORT GDS MA2-6544
1155 CRAFTSMAN PRESS THE MA2-6600

---FAIRVIEW AV N INTERSECTS
---MINOR AV N INTERSECTS
1210 JENSEN CO MA2-8327
STANDARD DUPLICATING MACHINE CO DUPLICATING WESTERN ADD-O-X (ADD-O-FA-X) MA2-8327
DIERICKX WM CO DUPLICATING MACHS MA2-8327
MA2-8327
MA2-8327
1213 SEYMOUR & EQUIPMENT INC CONTRS EQUIP MA3-2656
1233 VACANT
---VALE AV N INTERSECTS

E VALLEY ST --FRDM 750 14TH AV E EAST
1414 SWERDA JOHN P MA4-8658
1421 CARTER ROBT R MA2-6396
1422 HENRY J SAUL MA3-5186
1425 HAUGLAND SIGFRED MA3-8126
1429 CUMMINGS ALAN MA4-7223
---15TH AV E INTERSECTS
---230 AV INTERSECTS
2308 VACANT
2305 JONES IRA L MA4-7336
2306 JENSEN ALBERT EA3-9677
2313 VACANT
---24TH AV E INTERSECTS
2400 MARTIN GLETT H MA2-8897
2403 NO RETURN
2404 VACANT
2407 BAKER WALTER B MA2-6386
2408 ROLFF MICKEY MA2-9099
2409 FLEISING JOSEPH
2412 CLANTON FELIX G MA2-6386
2416 VACANT
2419 PHILLIPS JOHN MA3-0200
2424 KIMBACH W MA3-3309
2427 STEPHEN BLANCHE M MRS MA3-4226
2430 VACANT
2433 NO RETURN
2434 VACANT
2436 WILLIAMS CLIFFORD E MA2-9122
2442 CLARK LONNIE C MA2-9091
2446 GRANT MARCELLA EA4-0393
2448 SMITH MARY EA3-9222
2447 PEPPLES BILLY MA2-9122
---26TH AV INTERSECTS
2600 ANDERSON MARINE MRS
2606 RICKS WILLIS MA4-9617
2608 VACANT
2612 RUFFIN THOS H MA3-7536
2613 RUISELL WM X MA2-5288
2615 PATTERSON NICHOLAS P MA4-5633
2616 VACANT
2618 TRIGG GED C MA3-4654
2621 THOMAS JESSIE M EA3-1520
2628 HUNT REGINALD R MA2-8897
2629 WALLACE RUBY J MRS MA2-7022
2632 BRASWELL LEROY EA3-1862
2633 BURNS JAMES H MA3-6228
2635 WALKER ALBERT JR MA3-1282
2637 VACANT
2640 COOK GERALDINE EA3-0183
2641 ROBERTSON HATHOR EA3-8126
2644 CLAY MARY MRS MA3-6656
2646 GALLAGHER NATION D MA3-5990
2647 GLENN DE C MA2-4739
---28TH AV E INTERSECTS
2802 GASHON W MA2-0457
2803 JOHNSON PEARL MRS MA3-5999
2811 SEYMOUR EDW S MA2-9301
2812 FRAZIER GENEVA L MA2-9301

The Seattle Times SEATTLE'S ACCEPTED NEWSPAPER Phone MAin 2-0300

BROADWAY MOVIE AND ELECTRIC... PHO 2-18

3-7239 7238 SALON 0099 2569 T C 4499 MRS 4499 MRS 4499 MRS 4499 REAL EST 159 54TH AV PA2-4390 AS-1542 -0751 SECTS AS-8816 PAZ-204 B 1094 PA5-9796 PA3-5807 PA3-5712 J 0 R 155 SECTS 00 520 AV 03-3031 PA2-8951 PA3-3030 IR 03-6334 A5-0717 A 03-7249 PA2-2777 E G B 03-4119 03-1213 00 S 958 SECTS ENGINEERING INC 061 INC MFRS RC CO INC MILLS CO RC VY RC STGE INTERSECTS VERINGS INC VERINGS INC 961 SECTS GHT INC SECTS JKEE SAINT C RR EYD SECTS MA4-0500 RANCE AN D CO DEPT 22 MA4-0500 ORD C OPTON SE STAND SECTS Office MAin E. 4-4400

AURORA AVE 1960

GUARANTEED

Third at Cherry

MAin 2-0128

ATLANTIC—Contd
 Siena Apts—Contd
 110 Niles Eva M Mrs
 Δ EA 4-8187
 201 Lyle Genevieve M Mrs
 Δ EA 4-9123
 202 Phillips Frank
 Δ EA 4-9123
 203 Vacant
 206 Melchior Volk
 Δ EA 4-9123
 208 Cvitkovitch John
 Δ EA 4-9123
 209 Bartroff Wm
 Δ EA 4-9123
 210 Vacant
 211 Fuda Sally Mrs
 Δ EA 4-9123
 Street continued
 2012 Jones Howard
 Δ EA 4-9123
 2017 Stover Vern G Δ EA 2-7318
 2025 Simon Martha Mrs Δ EA 2-3751
 21st av intersects
 2108 Seattle Atlantic Street Center
 Δ EA 4-9123
 2112 Hoguewood Lina Mrs Δ
 Δ EA 4-0945
 2116 Mabanglo Arcadio Δ
 Δ EA 5-8043
 2119 DeBortoli Antonio Δ
 Δ EA 4-8957
 2120 Bariquet Margarito N
 Δ EA 4-9123
 2125 Lee Rosalie Δ EA 3-7181
 22d av S intersects
 2206 DeCaro Gloria R Δ
 Δ EA 3-4744
 2207 Yazzolino Saml G Δ
 Δ EA 4-2461
 2209 Morris George A Δ
 Δ EA 4-1612
 2212 Vacant
 2215 Rodney Wallace O Δ
 Δ EA 4-9421
 2218 Martile Roofing Co
 Δ EA 3-9990
 2225 M & M Foods gro Δ EA 3-9746
 87
 23d av S intersects
 2412 DeBlasio Larry T Δ
 Δ EA 4-1494
 2418 Patricelli's Gro Store
 Patricelli Libera Δ
 Briglio Δ T Δ EA 5-6678
 2420 Vacant
 2506 Erickson Gilbert W
 Δ EA 5-3549
 2512 Fahlgren Hazel M Mrs Δ
 Δ EA 2-5988
 2524 Kelley Archie E Δ
 Δ EA 4-4269
 2534 Patton Jos J Δ EA 4-4269
 26th av S intersects
 2711 Wickersham Esther Mrs
 Δ EA 4-6805
 27th av S intersects
 2909 Rosengren John A Δ
 Δ EA 2-6978
 2911 Sorenson Nels V Δ
 Δ EA 5-9133
 2916 Nickols Alex N Δ
 30th av S intersects
 3033 Zienka Jean A Mrs Δ
 Δ EA 3-5768
 89
 31st av S intersects
 32d av S intersects
 33d av S intersects
 Lake Washington Blvd S intersects
 35th av S intersects
 36th av S intersects

1B-63
 ATLANTIC, W—From 1500 S Alas-
 kan way, west
 Harbor av intersects
 215
 41st av SW intersects
 4110 Anderson Erik V Δ
 Δ WE 7-3764
 4114 Bookter Harold R Δ
 Δ WE 5-4390
 42d av SW intersects
 Palm av intersects
 4200 Tenneson Robt I Δ WE 7-4663
 4215 Rick Casper jr Δ WE 2-9288
 4219 Patterson Lester Δ WE 7-6510
 California av intersects
 4310 Ackerman Otto A
 Δ WE 5-0569
 4315 Kohler Alice L Mrs Δ
 44th av SW intersects
 4401 Vacant
 4402 Bowler Chas C Δ WE 7-6698
 4403 Vacant
 4406 Zebroski Henry A jr Δ
 Δ WE 7-9153
 4409 Ebert Gregory F Δ
 Δ WE 2-2778
 4414 Odgers Geo A jr Δ

4415 Borgerson Del W Δ
 Δ WE 5-0484
 4420 Neilson Marjorie H Mrs Δ
 Δ WE 7-2817
 45th av SW intersects
 4502 Davies Arwin Δ WE 5-2711
 4508 Keever Richd H Δ
 Δ WE 5-2684
 4511 Pergiel Roman C Δ
 Δ WE 2-8572
 Sunset av intersects
 4516 Stoteran Geo A Δ
 Δ WE 7-5082

259
 ATLAS PLACE—From 600 50th av
 SW, southwest
 5909 Peters Kingston Δ WE 2-5631
 5933 Spitzer Allan M Δ WE 7-8778
 6005 Milles Walter F Δ WE 7-8645
 6007 Battista Joseph Δ WE 7-0280
 6019 Halstead Kenneth E Δ
 Δ WE 2-8465
 6021 Vacant
 6025 Gourman David Z Δ
 Δ WE 2-3613
 6047 Adams Evelyn Mrs
 Δ WE 2-7369
 6049 Busscher John A Δ
 Δ WE 2-3909
 6053 Ritchie Victor Δ
 Δ WE 5-9421
 6067 Sherwin Geo J Δ
 Δ WE 2-2988
 6312 Lee Ralph B Δ WE 2-9426
 6321 Peacocke Frank Δ CH 2-9370
 6321½ Scofield Faye C Mrs Δ
 Δ WE 7-1716
 6330 Reed Walter A Δ WE 5-7427
 6340 Zelnier Stewart E Δ
 Δ WE 2-0526

385
 AUBURN PLACE — From 1600 E
 Galer, north

199
 AUGUSTA—From 11400 51st av S,
 northeast and east
 5111 Martin Kennels Δ PA 2-7752
 Martin Harvey J Δ
 Δ PA 2-7752
 5119 Ball T Leslie Δ PA 3-4551
 5126 Ruddock Kenneth I Δ
 Δ PA 3-8188
 5130 Stoutenberg Robt A
 Δ PA 5-3491
 5135 Buldaupt Leo F Δ PA 5-5892
 5136 Brookman Richd O Δ
 Δ PA 2-7764
 5137 Taylor Stella B Δ
 5139 Gower Ray L Δ PA 2-6537
 5145 Nimke Albert A Δ
 Δ PA 3-9882
 5146 Thames Freddie N
 5150 Bader Talmi E Mrs
 Δ PA 5-9133
 Wehrll Jack H Δ PA 3-8321
 5151 Crays Geo M Δ PA 2-1729
 5154 Newell John O jr Δ
 Δ PA 5-5056
 5160 Martin Geo A
 5163 Strand Kenneth H Δ
 Δ JA 5-7029
 5165 Fong Dan K Δ
 Δ PA 2-0846
 53d av S intersects
 5309 No return
 5618 Tada Shigeru Δ PA 2-6040
 5622 Kusunose Tadao Δ
 Δ PA 5-4975
 5625 Nelson Fred J Δ PA 2-3027
 57th av S intersects
 5701 Burns Keith L Δ PA 3-6921
 5706 Vacant
 5707 Hood Leslie L Δ PA 5-9947
 5712 Slade Albert E Δ PA 2-1964
 5715 Lambert Lester L Δ
 Δ PA 3-3707
 5717 Clark Theo A Δ
 Δ PA 5-2692
 5727 Hill Phillip F Δ
 Δ PA 3-9945

137
 AUGUSTA PL S — Continuation of
 Angeline, between 12th av S and
 14th av only
 4701 Kofor Max Δ PA 3-1596
 4707 Rau R Raymond Δ
 Δ PA 3-5293

13
 AURORA AV—From 700 Denny way,
 north

101 Carnival Drive-In The restr
 Δ MA 2-5123
 John intersects
 225 Tropics Motor Hotel The
 Δ MA 4-6789
 Delaloye Harry
 226 City Center Motel-Caravan
 Motels Inc Δ MU 2-0666
 230 Dickinson Equip Co pumps
 Δ MA 4-4371
 Western Movie Sup Co (br)
 whol photog equip
 Δ MA 4-3263
 Thomas intersects
 300 K-I-N-G (art dept)
 305 Vacant
 307 Vacant
 311 Torresani Chas L Δ WA 2-7949
 320 K-I-N-G Broadcasting Co
 Δ AT 4-3555
 329 Vacant
 330 Vacant
 Harrison intersects
 400 Vacant
 404 C'Est La Vie restr
 Δ MA 4-9840
 404 My Pal Tavern Δ MA 4-9360
 408 Clark W G Co bldg contrs
 Δ MA 4-5244
 408 Clark W G Constn Co genl
 contrs Δ MA 4-5244
 415 New Model Lndry Inc (ret
 entr) Δ MA 3-0400
 434 Hostess Cake Kitchen whol
 Δ MA 3-2332
 Republican intersects
 620 Jr Achievement of Seattle Inc
 Δ AT 4-0260
 Roy intersects
 702 Taller's Inc restr
 Δ AT 4-1101
 707 Banchoero Ernest G Δ
 Δ AT 4-4736
 709 Fields Elmer Δ AT 4-0936
 712 Petschl's Meats whol
 Δ AT 4-1242
 Poultry Products Co whol
 Δ AT 4-7150
 721 Civic Center Motel
 Δ AT 4-0133
 Louie Peter Δ AT 4-0133
 800 Dag's Drive-In restr
 Δ AT 4-4353
 801 SeAqua Diving Sups
 Δ AT 4-4030
 805 Scientia Research Labys
 Δ AT 4-4030
 821 Aloha Shell Serv Δ AT 4-1551
 Aloha intersects
 911 Vacant
 920 Teagle's Les restr
 Δ AT 4-7066
 921 McCaffrey Frank Enterprises
 publs Δ AT 4-0340
 Ward intersects
 1000 Boyack Ins Agcy Δ AT 4-1525
 1006 Boyack Merrill W Δ
 Δ AT 4-1525
 1008 Long Bertha Mrs Δ
 Δ AT 4-0456
 McDaniels Byron A
 Δ AT 4-1358
 1012 Molthan Bernard F Δ
 Δ AT 4-0548
 1013 Hurley Lawrence H Δ
 Δ AT 4-1388
 359
 Prospect intersects
 1108 Aurora Mobil Serv gas sta
 Δ AT 2-9978
 1113 Boyd Jas E Δ AT 3-7454
 1114 Vacant
 1114½ Desmond R Dorothy Mrs
 Δ AT 3-7107
 Highland dr intersects
 1203 Solomonsen Paul J Δ
 Δ AT 2-5930
 1207 Clark Hadley R Δ AT 2-1077
 1217 Vacant
 1219 Anderson Anna G Mrs Δ
 Δ AT 2-3299
 1223 Crooks Anna B Mrs Δ
 Δ AT 2-1692
 Comstock intersects
 1305 Silro Walter J Δ AT 2-7874
 1309 Sherwood Ehelbert O Δ
 Δ AT 3-3307
 1315 Emery Chas G Δ AT 4-0738
 1315 Allen Richd Δ
 Δ ME 2-4703
 1315½ Holma Francis
 1323 Emery Chas
 Lee intersects
 Galer intersects

1504 Woolworth's Carter Serv
 gas sta Δ AT 2-9931
 1524 Olson Archie H Δ
 Δ AT 3-5996
 1526 Wash Decorating & Display Co
 Δ AT 3-6620
 Garfield intersects
 1604 Eklund Fred L Δ AT 3-4961
 1606 Pearce Douglas
 1608 Snyder Frank
 1608½ Leeder Clara Mrs
 Δ AT 2-2055
 1616 Hicks Jos R Δ AT 2-7768
 1618 Foreman Geo E Δ AT 3-5797
 1629 Motor Inn Motel Δ AT 2-0511
 1632 Vacant
 1638 Vacant
 Hayes intersects
 1714 Standard Stations Inc gas sta
 Δ AT 2-9714
 Howe intersects
 1906 Vacant
 1922 Cascade Mkt gro Δ AT 2-9767
 1923 Vacant
 1927 Gibbs Lyle
 1929-31 Stansbury Chem Co mfrs
 Δ AT 3-5450
 Reclu Drug Co Ltd mfrs
 Δ AT 3-5450
 1937 Aurora Saw & Knife Co Inc
 Δ AT 2-1040
 Simpson Richd C Δ AT 2-1040
 1941 Allen Robt W acct
 Δ AT 3-7350
 Horowitz Harry H acct
 Δ AT 3-7350
 1941½ Vacant
 1945 Aurora Richfield Serv gas sta
 Δ AT 2-9925
 361
 Crockett intersects
 2032 No return
 2109 Antie Nickolas A Δ
 2113 Ray Donald J
 2117 Pentecost Ruth N Mrs Δ
 Δ AT 3-6735
 2121 American Home Advisers Inc
 bldg contrs Δ AT 3-2121
 2213 Standard Stations Inc (br)
 Δ AT 2-9957
 McGraw intersects
 2400 Tidewater Oil Sta gas sta
 Δ AT 3-5310
 2440 Berg's Scenic Motel
 Δ AT 3-1785
 Berg Axel B Δ bldg contr
 Δ AT 3-1785
 2450 W A Sugden Shell Serv
 Δ AT 2-9960
 2451 Hillside Motel Δ AT 3-3128
 Grebin Robt E Δ AT 3-3128
 2454 Kennedy Proctor M Δ
 Δ AT 2-5667
 2460-2500 Continental Plaza Motor
 Hotel Δ AT 4-1900
 2469 Vacant
 2471 Vacant
 2473 Apartments
 B Hughes Edith Mrs
 C Vacant
 D Vacant
 E Vacant
 Halladay intersects
 2505 Lapworth Landscaping
 Δ AT 2-6537
 Lapworth H Stanley Δ
 Δ AT 2-6537
 2510 Continental Plaza Coffee Shop
 Δ AT 2-5827
 2518 Union Oil Serv gas sta
 Δ AT 2-9832
 2576 Canlis Charcoal Broiler restr
 Δ AT 3-3313
 14
 — Washington George Me-
 morial Bridge
 3505 Apartments
 A Brattain Dorothy A Mrs Δ
 Δ ME 2-0824
 B Manty Patricia M Mrs
 C Littlejohn Wm
 D Vacant
 N 38th intersects
 3804 Vacant
 3805 Menuitem prntrs
 Δ ME 2-6682
 O'Mara Mary E Mrs Δ
 3806 Baer Chester E Δ
 Δ ME 2-4299
 3807 Kublas Peter Δ ME 3-3318
 3810 Hannibal Johannes Δ
 Δ ME 2-4703
 3811 Petersen Robt I Δ ME 3-4452
 3811½ Wans Wm Δ ME 3-2939
 3812 Larson Ann A Δ ME 2-4175
 3813 Cooper Chas A Δ ME 3-0561

NATIONAL BANK

SEATTLE'S GOLDEN RULE JEWELERS CORNER OF

DEXTER AVE 1960

FASHION SPECIALISTS FOR YOUNG WOMEN OF ALL AGES. WESTLAKE, FIFTH AND PINE

DENVER AV—Contd
5200 Continental Can Co Inc (Hazel Atlas Glass Div)
Delta PA 5-5033
Continental Can Co Inc (Flexible-Packaging Div)
Delta PA 5-5033
5300 Kraft Food food products
Delta PA 2-0310
5400 Amalgamated Sugar Co (whse)
Delta PA 2-7779
5401 Rachels Chas L
Delta PA 5-1080
5409 Wilson Croley F
Delta PA 5-0946
7th av S intersects
Lucile intersects

DETROIT AV—From W Michigan south, I west of W Marginal way
7110 Robertson Robt S
Delta PA 3-2772
7531 Ward Glen G
Delta PA 3-1232
7545 Lafranchi Augustine
Delta PA 2-3620
7557 Nikolaisen Flora Mrs
Delta PA 3-5905
7705 Bevans Geo E
Delta PA 5-8107
7905 Parchen Henry W
Delta PA 2-0638
7959 Schaefer Agnes G Mrs
Delta PA 3-5340
8127 Schwendeman Gerald D
8129 Williams Phyllis Mrs
8140 Clarke Ralph
Delta PA 3-4732
W Kenyon intersects

DEWEY PLACE — From 2950 E Thomas north
305 Gamble Alma
Delta EA 3-6972
308 Wilson Edw B
Delta EA 5-4981
311 Proctor R Floyd
Delta EA 3-0018
317 Burks Violet Mrs
Delta EA 5-0774
321 Harris Abe
Delta EA 2-5992
325 Morris Jas A
Delta EA 5-6744
326 Carlson Peter
Delta EA 2-4257
330 No return
334 Ambrose Robt D
Delta EA 5-1857
E Harrison intersects
409 Allen Ruth H Mrs
Delta EA 2-3072
413 Muldrow Margt Mrs
Delta EA 3-2636
419 Casey Willie M Mrs
Delta EA 2-2925
420 Vacant
423 Thrasher Willie A
Delta EA 2-6080
425 Semon Chris
Delta EA 4-0329
428 Miller Oscar R plmb contr
Delta EA 2-6982
E Republican intersects
513 Vacant
517 Linder John
Delta EA 2-4430
E Mercer intersects

DEXTER AV—From 750 Denny way north and northwest
100 Park Administration Building City Park Dept
Delta MA 2-6000
King County Society For Crippled Children & Adults
Delta MA 3-0817
Washington Society for Crippled Children & Adults
Delta MA 3-0817
113 Pantley's Frank Auto Rebuild Inc
Delta MU 2-9494
137 KTNT-TV Inc broadcasting sta
Delta MU 2-0550
John intersects
203 Pitney-Bowes Inc postage meters
Delta MA 2-8901
220 First Properties Inc real est
Delta MA 3-7920
First Realty Inc inv bankers
Delta MA 3-7920
McPhaden Robt D acct
Delta MA 3-7920
224 Investors Natl Corp loans
Delta MA 3-9010
228 Pittsburgh Plate Glass Co paints
Delta MA 4-0305
231-33 Pascal Co inc chemists
Delta MA 2-8561
Thomas intersects

300 Wilderman Distributing Corp refer equip
Delta MA 2-8055
Wilderman Refgr Co
Delta MA 2-8055
306 Maydwell & Hartzell Inc whol elec sups
Delta MA 4-2368
312 Am Optical Co mfrs
Delta MA 4-8770
324 Jordan Emma H Mrs
Delta MA 3-5218
330 Commercial Credit Corp auto loans
Delta MA 2-6740
Harrison intersects
400 Htg Equip Sls & Serv Assn Inc
Delta MA 3-8730
Oil Fuel Dirs Credit Assn Inc
Delta MA 3-8730
Oil Heat Institute of Wash
Delta MA 3-8730
401 Curley-Bates Co (br) whol sporting gds
Delta MA 2-7920
404 Sunbeam Appls Serv Co (br)
Delta MA 4-7856
406 Northern Stamping & Mfg Co mfg jwlr
Delta MA 4-0013
Towle E J Co mfg jwlr
Delta MA 4-0013
407-17 Greene-Todd Co Inc restr suns
416 Shields-Harper & Co industrial sups
Delta MA 3-2674
426-30 Fuller W P & Co auto glass
Delta MU 2-3770
Republican intersects
500 Western Union Teleg Co (plant and eng dept)
Delta MA 2-7281
501 Grand Lodge Ancient Order United Workmen
Delta MA 2-8100
509 Zappone Industries alum bldg mats
Delta MA 4-3154
513 Farnan & Seemann Inc whol photogs sups
Delta MU 2-4910
517 Duncan Bruce Frigidaire refrs
Delta MA 3-0472
522 State Liquor Control Board-Store No 71
Delta MA 2-0774
523 Evangelical Lutheran Ch (Pac Dist Ofc)
Delta MA 4-0093
525 Seattle Seamen's Center
Delta MA 3-0135
Monson Albert
530 Peoples Natl Bank of Wash (Dexter and Broad Street Br)
Delta MA 4-1010
311 Mercer intersects
650 Jim's Auto Elec & Shell Serv gas sta
Delta AT 4-4192
Roy intersects
715-17 Western Electronic Sup Co
Delta AT 4-0200
722 McDougall Gas Sta
Delta AT 2-9817
Valley intersects
801 Berg & Sparks Inc cabt mkr
Delta AT 4-4266
Berg Martin & Associates Inc display mfrs
Delta AT 4-4266
810 Seattle Sch Dist No 1 (mtce shops)
Delta AT 3-0900
815 VanDyke Arth
Delta AT 4-7015
819 Swarva Geo L
Delta AT 4-4036
825 Trousdale Jack Co ins
Delta AT 4-1770
Aloha intersects
Ward intersects
905 State Patrol
Delta AT 4-4100
State Patrol-Vehicle Safety Insp
Delta AT 4-1300
State Patrol-Driver License Div
Delta AT 4-4100
912 Vacant
920 Vacant
359 Highland dr intersects
1107 Boyns Robt S
Delta AT 2-0094
1110 Wright's Auto Hse of Polish
Delta AT 2-2964
1113 Jensen Chas
Delta AT 2-8502
1115 Pies Kenton T
Delta AT 4-0110
1121 Central Whol Serv-Retread Div tires
Delta AT 3-6286
1201 Carlson Sls Inc mfrs agt
Delta AT 4-4630
1207 Drager's Harley Davidson Co motorcycles
Delta AT 3-9790
1221 Yale Motor Serv auto repr
Delta AT 2-1300
Comstock intersects
1305 Warden Geo W Co inc valve mfrs
Delta AT 3-0622

1309 Dexter Apartments
A Lempert Leslie
101 Vacant
102 Smith Norman
103 Anderson Mary Mrs
Delta AT 3-2251
104 Vacant
201 Palin Lawrence
202 Smith Edw W
203 Albuie Jos A
Delta AT 3-7015
204 Narveson Melvin
205 Simpson Frank B
Delta AT 3-1286
206 Bennett Thor
207 Hansen Esther
301 Morrow John G
302 Dowman Vera
Delta AT 3-3486
303 Wilson Russell
Delta AT 2-6852
304 Sather Rose
Delta AT 3-7781
305 Endeman Evangeline B Mrs
306 Dallison Ada
307 Miller Jas H
401 Shultz Rita Mrs
402 Duerksen Verlette H
403 McKean Edw B
Delta AT 3-1841
404 Allen Almon
Delta AT 2-2617
405 Prince Harold
406 Young Jeremiah A
Delta AT 2-2137
407 Johnson M Dean
Delta AT 4-0726
Street continued
1310 Vacant
1313 Fisher Jas E acct
Delta AT 3-5700
Jacobson Norman M acct
Delta AT 3-5700
1315 Frol & Peasley accts
Delta AT 2-7173
1319 Clark's Restr Enterprises
Delta AT 2-3519
1323 Wilco Co gas sta equip
Delta AT 4-7070
Lee intersects
1401 Boone Danl Paints Inc whol
Delta AT 3-6500
1405 Clark's Restr (whse)
1415a Radcliffe Ida M Mrs
Delta AT 3-5409
1415b Stephens Able Mrs
Delta AT 4-7945
1417 Quick Shoe Repr
1419 Ducharme Frank
1425 Tabit Jos M
Delta AT 2-8220
Galer intersects
1513 Bladine Lilly Mrs
Delta AT 3-4773
1519 Cahall Ray P
Delta AT 3-7019
1523 King Ralph L
Delta AT 2-5409
Garfield intersects
1600 Kahler Enterprises radio repr
Delta AT 4-7738
1601 Apartments
A Brown Patk H
Delta AT 2-8475
B Meyers Pheron
C Hagen Oscar
D Isaacs Walter
E Horton Robt
F Collins Jean D Mrs
Delta AT 2-3246
G Vacant
Street continued
1607 Thompson Display Co signs
Delta AT 3-4114
1614 Johnson Oscar
1626 Vacant
1628 Credit Masters Collection Service
Delta AT 2-5622
Little Wm F
Delta AT 2-5622
1628 1/2 Maybee Judy
Hayes intersects
1700 Vacant
1701 Associated Plmb & Htg Contrs of Wash Inc
Delta AT 2-1414
Associated Plmb & Heating Contrs of Greater Seattle Inc
Delta AT 2-1414
Club Review publ
Delta AT 3-9450
Ethyl Corp chem mfrs
Delta AT 3-5435
Wash State Federation of Fraternal Patriotic City & Country Clubs
Delta AT 3-9450
1702 Conrad Lucille A Mrs
Delta AT 3-7098
1703 Puget Planners Inc consultants
Delta AT 3-3000
Beardsley & Brauner landscape archts
Delta AT 3-1726
1706 Wicklund Eric D
Delta AT 3-0793
1707 Apartments
A Wallace I W
B Pevac Mack

C Lukaschek Hans
Delta AT 3-2638
Street continued
1708 Stanton Jack H
Delta AT 3-9681
1712 Harris Clarence W
Delta AT 3-2881
1712 1/2 Aplin Alton L
Delta AT 3-3662
1716 Adams John D
Delta AT 2-6740
1716 1/2 Sorenson John W
Delta AT 3-3910
1722 Kuhn Chas
Delta AT 2-6035
1726 Verity Beverly L Mrs
Delta AT 2-4265
1730 Erickson Marie C Mrs
Delta AT 2-4265
1734 Christensen Karl E
Delta AT 2-4551
1750 Apartments
1 Lowe James S
Delta AT 3-9751
2 Peterson Richd L
Delta AT 4-1817
3 Diederichs Leora A
4 Hinton Amos E
Delta AT 2-7722
5 Murphy Jesse L Mrs
Delta AT 2-7604
6 Murlos Paul
Howe intersects
1903 deLong Gordon C
Delta AT 3-0845
1907 Nordeen John
Delta AT 2-0887
1910 Under construction
1911 Babunes Steve
Delta AT 3-3424
1915 Bingham Donald
Delta AT 3-6803
1919 Nelson Carl C
Delta AT 2-7473
1925 Reiman Sigmund G
Delta AT 3-0725
Newton intersects
2000 Stadler Wilhelm
Delta AT 2-2749
2001 Soderlund Axel E
Delta AT 2-5249
2005 Geddes Helen L Mrs
Delta AT 3-6282
2008 Chew John S
Delta AT 3-9007
2008 1/2 Mahoney Laura Mrs
2009 Thomas Corinne Mrs
Delta AT 3-2182
2012 Vacant
2013 Forhand Grace N Mrs
Delta AT 2-7026
2016 Burlington Mildred M
Delta AT 2-2972
2017 Mick Danl V
Delta AT 3-9718
2020 McDonald Leonard J
Delta AT 2-6813
2021 Locust Eug L
Delta AT 3-0586
2022 Olson Harold F
Delta AT 3-4922
2022b Stone Raymond
Delta AT 2-1906
2022 1/2 Edin Weldon E
Delta AT 3-0537
2027 Mathews Irene Mrs
Delta AT 2-6801
2030 Lyon Van & Storage Co
Delta AT 2-9060
2031 Erickson Maghild Mrs
Delta AT 2-6798
361 Crockett intersects
Dexter way intersects
2100 Lyons' Gro
Delta AT 2-9785
2106 Smith Harlan
2106 1/2 Powell Donald
Delta AT 3-1298
2114 Miyata Mikeo Mrs
Delta AT 3-8708
2118 Eden Herbert
Delta AT 2-6967
2121 Wilson Martha
Delta AT 2-5767
2122 Smith Arth T
Delta AT 3-8927
2125 Drew Hugh M
Delta AT 2-3551
2126 No return
2129 Clark Ike
Delta AT 3-8708
2130 Backstrom Gust A
Delta AT 3-7062
2133 Alexander Ruth Mrs
2134 Vacant
2137 Schomely Wm W
Delta AT 3-2579
McArt Chas F
Delta AT 2-0797
2141 Minton Evan W
Delta AT 2-5665
2142 Overturf Walter S
Delta AT 2-1547
2145 Zefkeles Nick J
Delta AT 2-5017
2146 Ammerman Robt B
Delta AT 2-7823
2149 Under construction
2150 Piper Richd A
Delta AT 3-9198
2150 1/2 Jacobs Mabel G Mrs
Delta AT 2-0279
2154 Liddell Fred M
Delta AT 2-8063
2157 Hill Ruth M Mrs
Delta AT 2-3489
2160 Merlini Robt J
Delta AT 3-7741
2161 Fisher James E
Delta AT 4-4784
2164 Fulton Charolotte Mrs
Delta AT 2-2060

Three Convenient Offices:

QUICK... 5th...

N 6TH AVE 1960

Juarama

MAin 2-6128

7-6550

5th Ave., S.W.

Guaranty NATIONAL BANK

F.D.I.C.

Member

Mutual Fund Associates Inc. INVESTMENT PLANNING REPRESENTING OVER 100 MUTUAL FUNDS

GUY O. FOSS Seattle District Mgr. 418-22 ALASKA BLDG. 2nd AVE. Mutual 2-3471

6TH AV—Contd 2314 Associates Discount Corp (br) mtge loans Δ MA 4-8515 2316 Curtis-Allbrite Lighting Co mfrs Δ MA 4-4941 2320 Alaska Airlines Inc (genl ofc) Δ MA 3-8950 2325 Cadillac Square used cars Δ MA 2-1550 2326 Richfield Building Richfield Oil Corp Δ MA 2-3010 2330 Howard Sls Assocs Inc mfrs agts Δ MA 2-4244 2334 Farmers Ins Group Δ MA 3-6798 Battery intersects 2426 Dowling & Davidson auto reprs Δ MA 3-1419 Wall intersects Post-Intelligencer Building Δ MA 2-2000 Seattle Post-Intelligencer newspaper Δ MA 2-2000 24 fl P I Cafeteria Δ MA 2-2000 2511 Michaels Realty & Inv Inc Δ MA 4-8471 2513 Pacific Lndry Equip Inc (br) Δ EM 3-1250 2515 Northwest Business Forms Inc Δ MA 4-4997 2517 Byersdorf Lyman acct Δ MA 4-3740 Byersdorf Realty Δ MA 4-8740 Cascade Janitorial Serv Δ MA 4-8740 Cosmopolitan Employment Serv Δ MA 4-8740 Haight Earl E pntg contr Δ MA 4-8740 2519 Eskola C Ray real est Δ MA 4-6100 Grosvenor Ins Agcy Δ MA 4-6100 Wlberg Ernest R realest Δ MA 4-6100 2521 Vacant 2523 First Pacific Inv Co Δ MA 4-6596 Pan Pac Mtge Co Δ MA 4-6596

6TH AV N — From 6660 Denny way, north 120 Northwestern-Life Building Rooms: B2 Northwestern Life Ins Co (stgo) Δ MA 4-2023 B8 Washington Auto Assigned Risk Plan Ins Δ MA 3-4845 B14 Advertising Illustrators Δ MA 4-7636 Dearle Morris M coml artist Δ MA 2-7636 101 Commerce Co mortgage ins Δ MU 2-0303 Northwestern Co Ins Δ MU 2-0303 Thary Bill Ins Δ MA 4-2585 102 North Coast Securities Corp Inv Δ MA 4-0733 104 Seattle Laundry & Dry Clin Institute Δ MA 3-0131 106 Peterson Lorenz & Cole bkpg serv Δ MA 4-5538 107 Hanawalt Thelma coml art Δ MA 4-0977 109 McWatty R J Coins Δ MA 3-7870 112 Holt Phillip E mfg agt Δ MA 2-7649 McChsker M W & Coins counselors Δ MA 2-2430 202 Purchasers Protection Plan Ins Δ MU 2-0303 203 Fuller Co machy Δ MU 2-3121 204 Northwestern Life Ins Co Δ MU 2-0303 205 Fawcett Floyd T Agency Ins Δ MA 3-7192 207 American Credit Indemnity Co of New York Ins Δ MA 3-5707 211 Vacant 303 Jenner Robinson Inc ins brokers Δ MA 3-0520 304 Hall-Frisk Ins Agcy Δ MU 2-6006 306 Lone Star Cement Corp (div ofc) MA 3-2280

307 Detrick M H Co furnace mfrs Δ MU 2-1022 308 Curtis Circulation Co (newstand div) Δ MA 4-4416 311 Washington State Dairy Products Comn Δ MU 2-4244 312 Curtis Circulation Co (br ofc) Δ MA 4-5994 John intersects 200 Exposition Travelodge motel Δ MA 3-2430 White Edw R Δ MA 3-2430 230 Genl Security Life Co Ins Δ MU 2-6922 Vance & Goodwin lwyrs Δ MU 2-5460 319 City Light (Sub Sta) 330 Automobile Club of Wash (AAA) Δ MU 2-0707 Automobile Club Ins Agcy Δ MU 2-0707 Am Automobile Assn Δ MU 2-0707 Wash Hwy Users Conference Δ MU 2-0707 Wash State Good Roads Assn Δ MU 2-0707 Thomas intersects Harrison intersects Republican intersects Broad intersects 516 Apartments 1 Shepperd Ray 2 Andrews W A 3 Green Gordon R 4 Diablo Leonard 5 Clark Georgia M Mrs 6 Vacant Street continued 518 Boucher Elzard 520 Gould W Keith Co costumers 526 Genl Paint Removing Co Δ AT 2-3398 Mercer intersects 609 Oberhoff Mary Ann Mrs 611 Cadley Lucille E F Mrs Δ AT 3-4157 615 Vacant 619 Mangini Steve N Δ AT 3-0025 Roy intersects 701 Seattle Transmission Co auto reprs Δ AT 2-0530 703 Structural Details Inc drftsmn Δ AT 2-7176 708 Vacant 711 Apartments 1 Vacant 2 Elven Hjurdes 3 Vacant 4 Vacant Street continued 712 Young Ethel Mrs Valley intersects 801 Brown Van Δ AT 3-4251 8013 Stapleton Robt F 807 Clark Jas W Δ T 2-4460 811 Tononi Celeste Δ AT 3-1987 812 No return 815 Fox Alice M Mrs Δ AT 2-8531 8153 Vacant 816 Wellander Andy T Δ AT 2-8662 816a Vacant 817-10 Vera Apartments 817 Vacant 817a Crane Harry 817b Calvin Robt 819 Denny Thos W 819b McNaughton Mary R Mrs Δ AT 2-0019 819c Francis David H 819d Weston Larry 822 Carlson Gustaf Δ AT 2-0591 822a Kauffman Howard Aloha intersects 902 Larson Howard R Δ AT 3-2048 910 Davison Isabelle S Mrs Δ AT 2-1076 914 Rupperto Pastro Cella Virginia A Δ AT 2-3232 915 Ewers Glen E Δ AT 2-2627 920 Apartments 1 Vacant 2 Low Richd M 3 Humphrey Wm D Δ AT 4-0755 4 Sando Paul Δ AT 2-7471 5 Moffat David P 6 Boswell Raymond C 7 Cartee Al 8 Vacant 9 Geer Pauline

Street continued 923 Harwood Penny Mrs Ward intersects 1003 Under construction 1008 Stemke Mary H Δ bkpg serv Δ AT 2-1289 1016 Turner Chas W Δ AT 3-0348 1017 Xinosa Dula Mrs Δ AT 3-5973 10173 Greek Pentecostal Ch 1020 Kelly Elsie M Mrs Δ AT 3-3181 1021 Sunde Carrie Mrs Δ AT 2-2429 1022a Anoyson David 1022b Munson Ruth W Mrs Δ AT 2-4008 1023 Costa Maria Mrs Δ AT 3-8981 Costa Edw L Δ AT 3-8981 357 Prospect intersects 1110 Walker Byron P Δ AT 3-6649 1111 Thomas Edw Δ AT 3-6482 1112 Noren Irving E Δ AT 3-5827 1115 Baxter Winifred L Mrs Δ AT 2-2776 Schwiker John 1116 Menzago Frank Δ AT 3-1076 1122 Carlso Geo J Δ AT 2-7135 Highland rd intersects 1200 Calhoun Cynthia M Mrs Δ AT 3-0545 1203 Bragg Leonard B Δ AT 3-4483 1204 Moore Maud L Mrs Δ AT 4-1796 1207 Holman Waldo W Δ AT 4-7467 1207a Weedman Gus Δ AT 3-3492 1211 Turppu Roger E Δ AT 3-2462 1213 Petterson John O Δ AT 3-8930 1214 Nixon Duncan Δ AT 3-4093 1215 Vacant 1216 Apartments 1 DeMiglio Jas 2 Spromberg Richd Δ AT 3-9687 3 Anderson Harold 4 Settlemere Roy D Street continued 1219 McCullough Mable Δ AT 3-1560 1222 Richmond Sherman G Δ AT 3-8437 1225 Cloudy Geo M Δ AT 2-1440 1229 Hotten Wilfred J Δ AT 3-0121 Comstock intersects 1300 No return 1301 Vacant 1303 Golando Peter A Δ AT 3-5293 1304 Vacant 1307 Richardson Wm A Δ AT 3-8150 1308 Campbell Regina Mrs Δ AT 2-5594 1311 Apartments 1 Faubel Lloyd W Δ AT 3-0583 Kimball Chas 2 Faubel Clara Mrs Δ AT 2-5896 3 Beckstrom Gloria Mrs Δ AT 4-4512 Street continued 1312 Traverso Luigi M Δ AT 2-6735 1314 Barman Olger Δ AT 2-7603 1317 Scheibe Mary E Mrs Δ AT 2-7380 Walker S Constance Mrs Δ AT 2-7380 Weston Burton V Δ AT 4-4289 Lee intersects 1405 Clairmont Wallace 1409 Belmont Carl N Δ AT 3-4439 1415 Streto Maria Mrs Δ AT 2-8175 1416 Nicholas Kathryn I Δ AT 2-8164 1416a Lillis Wm G Δ AT 4-1518 1423 Menning Adolph R Δ AT 3-5274 1424 Ladas Geo T Δ AT 2-1057 Galer intersects 1503 Apartments A Hockett Lynette B Rice Marie A C Ankiam Orian 1 Gardner J Worth Δ AT 2-6443 2 Head Margt 3 Vacant 4 Anderson Irene Mrs

Howe intersects 363 1901 Webster James O Newton intersects 361 Crockett intersects 2558 Chinay Robt 2160 Richardson Iona Mrs Δ AT 4-8044 2162 Walker Doris K Δ AT 4-8308 Boston intersects Lynn intersects 2311 Moreau Jos M Δ AT 3-1312 McGraw intersects 2451 Clough Leslie V Δ AT 2-0521 2455 Knutzen Clifford M Δ AT 3-0935 2469 Foss Rose M 2471 Masten M Edith Mrs 2493 Vacant 20 6TH AV NE—From 600 E North-lake av, north 3918 State Highway Department (temporary ofc) Δ ME 3-4834 E 40th intersects 66 E 42d intersects E 43d intersects 82 E 50th intersects E 53d intersects E 55th intersects 108 E 60th intersects 6009 Field Cleo F Δ LA 3-7695 6013 Hamel Ronald E Δ LA 5-9464 6018 Soderstrom Alvin G Δ LA 5-9104 6027 Carrig Michl J Δ ALA 2-7854 6033 Walsh John P Δ artist Δ LA 3-1090 6037 Tate Richd W Δ LA 4-3787 6043 Schader Milton E Δ LA 2-7632 6047 Howard Opal O Mrs Δ LA 3-3259 Breed Alan D Δ LA 5-8731 6052 Force Roy M Δ LA 3-6682 6057 Day Allen G Δ AL 2-5609 6058 Vacant 6063 McDonald Ethel L Mrs Δ LA 2-1462 6067 Ralston Gilbert R Δ LA 2-8516 E 63d intersects 6303 Kalln Jay Δ LA 2-3016 6310 Hoffman Robt W Δ LA 5-6919 6311 Dunlop Frank H Δ LA 4-0245 6312 Boyden Lola Mrs Δ LA 2-0740 6315 Baker Stanley E Δ LA 3-1592 6316 Buley Joan D Mrs Δ LA 2-3205 6317 Hofto Edw Δ LA 2-3205 6319 Williams Ralph D Δ LA 3-2502 6320 Kusta Elfrieda A Mrs Δ LA 2-8836 6323 Price Ida M Mrs Δ LA 3-4285 6329 Taylor Wm F Δ LA 3-9086 6331 Richards Lawrence P Δ LA 2-8482 6335 Nelson David S Δ AL 4-2756 6337 Johnson Christine Mrs Δ LA 3-0781 6341 Nelsen Tago C Δ LA 2-8327 6345 Scarpelli Orlando F Δ LA 4-0281 Ravenna blvd intersects 130 E 65th intersects E 70th intersects 7003 Taylor Ben T Δ LA 3-2525 7009 Lindsay Fredk Δ LA 4-0534 7011 Eileen Apartments 101 Thompson Russell T Δ LA 3-6118 102 Neuschwander Peter Δ LA 4-0534 103 Elwell Blanche A Mrs Δ LA 5-8237 201 Johnson Robt M Δ LA 5-5259 202 Hanson Loren 203 Small Isabell S Δ LA 5-4999



SEATTLE'S GOLDEN RULE JEWELERS CORNER OF FOURTH AND PIKE

N 8TH AVE 1960

NEWSPAPER

Telephone MAin 2-0300

PRESS

PRODUCE

PRINTING

THAT

SELLS

try 'em!

MU 2-8800



2930 4th Av. S.

THE AUSTIN COMPANY INDUSTRIAL PLANTS - COMMERCIAL BUILDINGS

Main 4-502

8TH AV N-Contd
408 Glidden Co The whol paints
414 Thor Power Tool Co
415 Pacific Trail Sportswear
416 Certified Products Inc jan
418 Greaves Fred G Co mfrs agts
420 Patent Scaffolding Co Inc
421 Apparel Inc men's clo mfrs
430 Alpha Cine Labby film processors
433 City Elec & Fixture Co contrs
434 Black & Decker Mfg Co elec
513 Carpetmasters (whse)
Dornburg Furn Industries Inc
515 Lind C G Co elec appls

Mercer intersects 311
Washington Natural Gas Co
708 City Light (stores recoving
724 City Light (garage)
Valley intersects
Alpha intersects
Ward intersects
Galer intersects
Westlake av N intersects
1513 Pac Coast Knife Co sharpening
1515 Magnuson Engine Wks machs
1519 Aero Maintenance Serv Inc

1800 Peterson Andrew
1810 Simon Stanley AT 2-7208
1811 HeReid Eldon F
1812 Maggiano Jas A AT 4-4354
1818 Vacant
1819 C & R Bldrs Inc bldg contrs
1823 Vacant
Hayes intersects
1707 Caldwell Lawrence W
1711 Davis Alvin E AT 2-7497
1717 Perry Dorral C AT 3-8642
1905 Apartments
1 England Polly Mrs
2 McCormick Dorothy Mrs
3 Gossard David W jr
4 Vacant
5 Vacant
6 Springftoel Albert
7 Mason Maurice R
8 Calder Winnifred

Street continued
1907 Vacant
1908 Newton Apartments
1 Chambers Edw E AT 2-3108
2 Vacant
3 Vacant
4 Edwards Robt AT 4-7389
5 Vacant
6 Hatch Carroll W AT 2-8508
7 Worthington Yvonne A
8 Hawkins Wm C AT 4-4203
9 Vacant
10 Bannocker Wm R
11 Vacant
12 Kalinoski Edw J AT 4-4847
Street continued
1911 Buchholz Lawrence P
1912 Davey Fred G AT 3-8206
1917 Kinney Marianne Mrs
2004 Rogers Irene M Mrs

2008 Beaver Warren W jr
2011 Howard Wyatt R
2012 Ordnung Warren J AT 2-5420
2016 Tudor Burl AT 3-7711
2017 Vacant
2020 No return
2022 Lafferty Dorothy AT 2-0696
2023 Vacant
2025 Drake Gilbert D
2026 Lindseth Elsie E Mrs
2029 Donald Adelle J Mrs
2030 Vacant
2031 Isaacson Ellen E Mrs
2034 Olson Ernest O H
2035 Lloyd Henry R AT 8-9098
2038 Ellingsen Lauritz B
2039 Klisick Carl M AT 2-6527
2040 Fisher Jas R AT 3-8659
2045 Olson Harold C

Crockett intersects 361
2100 Bakke Seena C AT 2-0911
2101 Schultze Arth H
2105 Vacant
2107 Norman Reino W
2111 McClung Nora Mrs
2112 Vacant
2115 Kellberg Wm AT 3-4354
2122 Quinn Wm M AT 4-8914
2123 Vacant
2125 Vacant
2137 Walker Annie Mrs
2143 Skinner H Grant AT 2-4859
2153 Dahl Margt B AT 2-1001
McGraw intersects
2405 Hauck Albert W
2415 Benbrooks Nancy G Mrs
2419 LaBelle Theo G

2424 Marlinton Jas P
2429 Hulbig Alice E Mrs
2125 Vacant
2430 Martenson Magnus
Glendenning Walter S
Mauws Carl A AT 2-9209
Maloney Darlene Mrs
2441 Waverly Court Apartments
A LeBrasseur Essie M Mrs
B Vacant
C Kersey E V
D Leit Gerald
E Affeld Helen A AT 3-1029
F Cruikshank Donald R
G Decker Kenneth W
H Pierce Chas R AT 2-7013

Street continued
2448 Castrios Victor C
2461 Lawson Orpha A Mrs
2463 Santora Vito
2474 Scott Joan Mrs

20 8TH AV NE - From 800 E 39th, north
E 40th intersects
4012 Chiang Pang S AT 2-8123
4014 Apartments
1 Breuer Sven
2 Austin John
3 Vacant
4 Vacant
Street continued
4015 Shough Mitchl
4017 Butchart Robt L
4020 Bernath Llewellyn L
4021 Apartments
1 Carlson Robt L AT 2-9329
2 Vacant
3 Larson H E

Street continued
4023 Brooks Leland B
4030 Baker Jas A ME 2-8590
4031 Hill Irvin L ME 3-4899
4032 Johnson Carl A ME 2-5521
4033 Farr Wm E
4035 Sommer Anna C Mrs
4036 Burget Thorvald F
4037 Vacant
4039 Hoye Lawrence G
4042 Schmitt Henry
4043 Blake Wm J ME 2-8045
4044 Dillard Paul
4046 Hanna Paul N ME 2-3847
4047 Justus Jas H ME 3-2458
4047a Zeltzer Jack ME 3-2040
4047b Libby Willard G
4050 Ries Joachim S ME 3-4469
4053 Rubens Helen S ME 3-4248
4053a Cunningham Gertrude E
4055 Lee Marilyn D ME 3-4808
4057 Curtis Flora S Mrs
4058 Dickman Gordon L
4058a Malejew Sonja E
4059 Johnny's Burner Serv furnace
4059 Apartments
A Cline John S ME 3-0671
B Clark Robt D
D Fore M Mrs
E Scott Don R ME 2-9138
D Riley Eva A ME 3-0086
E Vacant
F Sousa Pinto Manuel
G McDaniel Wm
H Klinebell Rchd
406a Apartments
A Morrison E G
B Meyer Wm L
1 Meyer Wm L
2 Curtis Blanche M Mrs
3 Urseth Sonja

E 42d intersects 66
4202 Keltner Mary E
4208 Bogue S Emma Mrs
4210 Randall Ramona S
4211 Mangum Milton ME 3-4309
4211a Lauritzen Rchd A ME 3-3596
4212 Zamavien Stan
4214 Dieringer Jas F jr
4215 LaMay Apartments
1 Shawson Thos A ME 3-4909
2 Jones Eldon O ME 2-8958
3 Getz Lawrence
4 Mauser Thelma Mrs
5 Oates Calvin S ME 3-5541
6 Hefelfinger Joanne
7 Jeffers Lorraine Mrs
8 Vacant

Street continued
4216 Applegate Bill D
4217 Borkenbagen Roy G
4218 Alexander Rchd M
4222 Cameron Wm F ME 2-2684
4223 Blair Esther M Mrs
4226 Vacant
4227 Soudergaard Madelaine M Mrs
4229 Phillips David L ME 2-4145
4230 Snow Gervis W ME 2-4592
4231 Vacant
4234 McDeyrit John E
4237 Rogers Donald B mining
4239 Nickell Pearl S Mrs
4240 Conrad Bernard A
4241 Muse Ray
4244 Kuster Frank C
4245 Greve Oskar S ME 2-2942

4249 Murray John A
4250 Vacant
4252 Rolett Theresa M
4253 Pettitt Bert E ME 2-0890
4258 Jorrrells Geo W ME 2-8315
4259 Vacant
4262 Vacant
F 43d intersects
4302 Beeson Jos G ME 2-1758
4303 Ziegler Eugenia Mrs
4308 Epps Geo W ME 2-2552
4312 Aaron Abr L mfrs sgt
4316 Cooper Fred J ME 3-3958
4317 Leighton Dorothy Mrs
4320 Buse Eliz T Mrs
4321 Croke Arth G
4323 Woodcock Pansy F Mrs
4324 Vacant
4324a Ayers Alvin R ME 2-0780
4325 Stubbs Hugh T ME 3-5617
4327 Phillips Danl H ME 3-0112
4328 Vacant
4332 Newman via J Mrs
4333 Bourgault Paul A
4334 Cannon Bernard R
4337 Gallagher Jas W
4338 Savage Marie E Mrs
4341 Kalb Marcelle Mrs
4344 Stanford Earl D
4345 Halcro Violet M Mrs
4346 Sagi Louis J ME 2-9044
4348 Brantley Nita M Mrs
4348a Leuba Harold R ME 2-8270
4349 Marasco John

E 45th intersects 88
4509 Vacant
4511 Johnson Young F
4512 Hill Gerald A ME 2-0222
4514 Murryhurst Apartments
1 Hansen Donald L
2 Hansen Donald ME 3-1862
3 Vacant
4 Day John E ME 3-4153
5 Kennison Jas L
6 Lisowski Josef B ME 3-4131
7 Vacant
8 Kornbacher Dick ME 3-1486
Street continued
4515 Lamberton Marie C Mrs
4517 Robinson Carl F ME 2-9371
4520 McCorkle John S
4521 Blumenstein Geo W
4523 Shreve Jerry D ME 2-1645
4524 Tustin Frank P
4524a Smith Kenneth ME 3-5287
4527 Otts Harry W ME 2-6195
4528 Erickson B Elmer
4530 Are Alma Mrs ME 2-7422
4531 O'Connor Jas M ME 3-2872
4534 Spafford Saml E
4535 Lavell Marcella Mrs
4538 Burnett Lorraine Mrs
4539 Rizzo Wilma Mrs ME 3-4573
4540 Nielsen Olaf H ME 2-8743
4543 Wilson Wm C ME 2-2327
4546 Bradley John B
4547 Robinson Wm D ME 2-6004
4548 Kobayashi Edw T ME 2-7218
4551 Cooper Donald T ME 2-9477
4553 Riggs Edith B Mrs

APPLIANCES FURNACES

Roscoe Inc. 24 HOUR COMPLETE HEATING SERVICE 11614 Aurora Ave. N. Bellevue

HEATING OIL

ROY 1960

ROY—Contd

174 Campbell John D @
 Δ AT 3-5048

313

Warren av intersects
2d av N intersects

205 Vacant
 206 Knight Fred S @ Δ AT 3-5198
 225 Fan-Sea Foods Inc importers
 Δ AT 3-7418
 Edington James A Inc food
 borker Δ AT 3-7418

3d av N intersects

304 Mingus Barbara Δ AT 3-3741
 314 Vacant
 318 Vacant
 322 O'Neil Wm H @ Δ AT 2-2934

Nob Hill intersects

352 Meitmann Anna Mrs
 Δ AT 3-8146
 Wicker Merle Mrs @
 Δ AT 4-7725

358 Hall Orion Δ AT 3-8951
 359 A G Spalding & Bros sporting
 gds Δ AT 4-0490

360 Vacant
 364 Borgman Kenneth
 368 Vacant

372 Roy Street Gro Δ AT 2-9811
 372½ Wong Fay Gong Δ AT 2-9811

4th av N intersects

400 Hancock John Mut Life Ins Co
 Δ AT 4-0450

403 Delmont Apartments
 Δ AT 2-9739

1 Schuster Walter D
 Δ AT 3-5449

2 Kohlmuere Ruth
 3 Vacant
 4 Harris Edith Mrs
 5 Howell John
 6 Vacant
 7 Kelley Edith Mrs
 8 Vacant
 9 Horn Lawrence W Δ AT 4-0216
 10 Reed Melbourne
 11 Benchley Andrew N
 Δ AT 2-5178

12 Wilson James
 14 Vacant
 15 Hall Mildred C Mrs
 16 Zanneck D M
 17 Nave Florence M Mrs
 18 Sheets Dan G
 19 Nelson Ernest
 20 Bessinger Pauline Mrs
 Δ AT 2-9739

21 Cates Fred H
 22 Wolford Bessie C Mrs
 Δ AT 2-6904

23 Whitaker Edna Mrs
 24 Bishop Gert Mrs
 25 Hinkle M C
 26 Johnson Benj
 27 Smith Kate Δ AT 3-8429
 28 Edwardsen Solder J
 29 Anderson Gordon
 30 Hansen Gudrun Mrs
 Δ AT 3-8827

31 Brandt Matilda E
 32 Sherman Hanna P
 Δ AT 3-8775

33 Alexander Yvonne Mrs
 Δ AT 2-9020

Street continued
 407 Vacant
 408 Wolfstone Victor E Ins Agcy
 Inc
 Δ AT 4-0100

409 Leach Lawrence Δ AT 4-4225
 409½ Mann Glen Δ AT 4-0433
 411 Edwards Mary
 411½ Balandzick S

5th av N intersects

503 Foster & Kleiser (Div of Met
 Broadcasting Corp) outdoor
 adv Δ AT 2-0345

311

Taylor av intersects

566 Vacant
 557 Civic Business Center
 (For Additional tenants see
 550 Mercer)

Rooms:
 56-60 Vacant
 75-81 Standard Oil Co of Calif
 (exploration dept)
 Δ AT 3-9383

91 Vacant
 93 No return
 95-99 Washington-Oregon Shippers
 Co-op Assn Inc Δ AT 3-2544
 241 State Dept of Licenses-Liquid
 Fuel Tax Div Δ AT 3-5520
 250 Vacant

251 Tolan Fred H frt traffic
 consultant Δ AT 3-8420
 260 Data Service Corp bus machs
 Δ AT 2-6117
 263 Educators Furn & Sup Co
 whol Δ AT 4-4020

Street continued
 560 Pettengill Mae Mrs
 Δ AT 2-5890

6th av N intersects

614 Rob Roy Apartments
 Δ AT 4-1193

1 Vacant
 2 Johnson Albert
 3 Bell Myrtle Mrs
 4 Pete Fattie
 5 Vacant
 6 Vacant
 7 Fenske N A

Aurora av intersects
Dexter av intersects

760 Seattle Merchants Towel
 Sup Co Δ AT 2-1500
 770 American Linen Sup Co
 Δ AT 2-1500

8th av N intersects

802 City Light (Underground Div)
 Δ MA 3-7600

806 City Light (storeroom)

9th av N intersects

905 Bungalow Cafe
 Bungalow Tavern Δ MA 4-9300

309

Westlake av N intersects
Fairview av N intersects
Minor av N intersects

1206 Aetna Bottle Co Inc
 Δ MA 2-0898

1216-18 Curtis Hse Moving Co Inc
 (whse)
 1228 Curtis Jack Co Inc contrs
 equip Δ MA 4-1385
 Curtis House Moving Co Inc
 Δ MA 4-1385

1234 Curtis Hse Moving Co (stge)
 13th av N intersects

1301 Chroma Color Labys Inc photo
 fnshr Δ MA 4-5850

Vale av N intersects

1317 Powell Mike
 Δ MA 4-3189

Eastlake av intersects

307

ROY, E—From 700 Eastlake av, east
 206 Vacant

Melrosa av N intersects
Bellevue pl intersects

409 Barbour Geo A @
 410 Grenfell Frank M @
 Δ EA 3-2094

Peckham Anna Mrs @
 Δ EA 2-0427

415 Vacant
 415½ MacLean Marion E Mrs
 Δ EA 2-5315

416 Bamberg Apartments
 A Dunne Cora S Mrs
 Δ EA 2-6278

B Diesso Alice Mrs Δ EA 2-6278
 C Nulph Chas T Δ EA 2-5164
 D Zuener Martin P
 Δ EA 2-7560

E Parker Frank L Δ EA 2-4995
 F Phillips Elaine
 G Morrison Louise Mrs
 H Paul Myrtle Mrs
 I Stiley Jos
 J Beggar Cecilia Mrs
 K Whittlesey Derek
 L Bishop Kim
 M Vacant
 N Busch Alex K Δ EA 4-0320

Street continued
 417 Smith Craig A Δ EA 3-0872
 500 Five Hundred East Roy

Apartments

1 Wingfield Phyllis
 2 Vacant
 3 Thiret Lorraine D Mrs
 Δ EA 4-7329

4 Bertiaux Chas
 5 Bowen Nancy
 6 Vacant

Street continued
 508 Buckmaster Weston W
 Δ EA 3-5948

Summit av N intersects

510 Cunningham Carone
 Δ EA 5-2227

511 Loomis Apartments
 A Locken Herman L
 B Richmond I Tracy
 Δ EA 3-8340
 C Wendler Hans H Δ EA 5-2898

D Branham Lillian T Mrs
 E Fredricksen Barbara
 F Musgrave Walter H
 G Schaffer John W
 H Baker John
 I Lundgren Aug M Δ EA 4-0948

Street continued
 512 Vacant
 514 Five Fourteen East Roy

Apartments

101 Nygaard Olaf H Δ EA 5-1724
 102 Pilcher Hugh W Δ EA 4-9353
 103 Nelson Wm N Δ EA 4-7317
 201 Hoffman Marguerite
 Δ EA 4-3584

202 Vacant
 203 Vacant
 301 Freeberg Donald
 Δ EA 4-1307

302 Vacant
 303 Doran Genevieve C Δ EA 3-9445

525 Marshall Apartments
 101 Olson Ruth Δ EA 3-4415
 102 Mason Chas Δ EA 4-8718
 201 Marshall Hattie J Mrs @
 Δ EA 4-9430

202 Marshall Margt L
 Δ EA 4-9430

203 Gudmundson Shirley J Mrs
 204 Daviscourt Lloyd H
 Δ EA 4-0697

301 Omev Lena
 302 Vacant
 303 Lindstrom Camilla E Mrs
 Δ EA 5-1670

304 Waller Gordon

Belmont av N intersects

601-23 Michael L The apts
 601 Frieb Mariel Δ EA 3-8999
 603 Stine Bruce K Δ EA 2-4679
 605 Sheldermine Nona J Mrs
 McEachern Christine
 Δ EA 4-8593

607 Brisbois Leslie Δ EA 5-2094
 609 Vacant
 611 Greene David J Δ EA 5-0996
 613 Neumann Joan A
 615 Vacant
 617 Young Gene J Δ EA 5-7832
 619 Bergner Marcia
 621 Wilson Richd D
 623 Harris Kath
 627-49 Six Thirty Three E Roy

Apartments

627 Vacant
 629 Perrson Percy
 631 Cate Jack
 633 Pfeiffer Edw J
 635 McPhee Jan
 637 Vacant
 641 Webb John
 643 Shields Patty
 645 Riggs Angela
 647 Vacant
 649 Daly Margt Δ EA 4-6662

305

Belmont intersects
Boylston av N intersects

710 Cornish Sch The
 Δ EA 3-1400

Harvard av N intersects

800 Rainier Chapter House (DAR)
 Δ EA 3-0800

Rainier Chapter (DAR)
 Δ EA 3-0600

806 Simpson's Dining Room
 Δ EA 3-1465

807 Women's Century Club Hse
 Δ EA 4-6666

Women's Century Club
 Δ EA 4-6666

Little Theatre The
 Δ EA 4-6666

Women's Century Club Juniors
 Δ EA 4-6666

Dixon Ora L
 808 House of Edward beauty shop
 Δ EA 4-3151

810 Calcoo Kitchen restr
 Δ EA 2-1833

815 Kim's Laundry Δ EA 3-0364
 Look York Foo Δ EA 3-0364

N Broadway intersects

915 Standard Sta Inc (br) gas
 sta Δ EA 3-9637

10th av intersects

1005 One Thousand Five
 Apartments
 1 Snyder Mabel Mrs
 Δ EA 3-7551
 2 Vacant
 3 Russell Marion Mrs
 Δ EA 5-1139

4 Curd Eliz C Mrs Δ EA 3-0299
 5 Feinberg Herman S
 Δ EA 4-1058

6 Seidenberg Hattie Mrs @
 Δ EA 3-3650

7 Eliason Conrad J Δ EA 2-8963
 8 Northrop Bert A
 Δ EA 3-1720

9 Steele Peter C Δ EA 2-3084
 10 Pearl Ruth Mrs Δ EA 3-8730

11 Bernbaum Jos M
 Δ EA 2-9029

12 Carpenter Florence R Mrs
 Δ EA 3-6275

13 Orth Anna M Δ EA 2-4707
 14 Monheimer Melville
 Δ EA 3-3280

15 Miller Mary Mrs
 Δ EA 3-6987

16 Varnell Geo M Δ EA 3-5448
 17 Bechtlich K S Δ EA 5-9764

18 Shopera Gertrude Mrs
 Δ EA 3-2431

19 Mulholland Eug J
 Δ EA 4-8823

20 LeGros Theo A Δ EA 5-5616
 21 Snelson Roy Lee
 Δ EA 4-1196

22 Resner Lucia Mrs
 Δ EA 5-1737

23 Skalley Nell E Mrs
 Δ EA 2-2295

24 Smith M Wright
 Δ EA 2-5062

25 Thurlo Irene Mrs

1014 Gangmark Apartments
 B Johnson Harry
 Berg Ann Mrs Δ EA 3-2982

27 Charteris Jas M
 Δ EA 3-7831

28 Friedlein Victor C
 Δ EA 4-6255

29 Tangney Frank P
 Δ EA 2-2528

30 Winters Ada Mrs
 Δ EA 3-4547

31 Fowler John B Δ EA 3-5026
 32 Gruenfeld Norbert
 Δ EA 3-2174

33 Rothstein Louis Δ EA 3-0110
 34 Bird Eliz S Mrs Δ EA 4-0381
 35 Smith Olive J Mrs
 Δ EA 4-6720

36 Bigelow Dwight E
 37 Brennan Leo J Δ EA 2-7282
 38 Parfitt Alf E Δ EA 3-1682

Federal av intersects
11th av N intersects

1120 Ciddio Esther M
 Δ EA 5-8715
 Neckar Jennette M
 Δ EA 4-5153
 Patrick Arnold A @
 Δ EA 4-9298
 Smithson Sonya

12th av N intersects
14th av N intersects

1414 Andersen Rose C Mrs @
 Δ EA 3-3548

1415 Shrawmer Birger @
 Δ EA 5-6127

1416 Schack Artie B Mrs @
 Δ EA 4-7334

1422 Chapin Elsa C Mrs @
 Δ EA 3-0346

1426 Kranston Iva K Mrs @
 Δ EA 2-4894

Malden av intersects
303

15th av N intersects
16th av N intersects

1611 LeMay Gerladine Mrs @
 Δ EA 4-3217

17th av N intersects

1714 Vacant
 1715 McCann Thos O @
 1720 Bernard Wm P @
 Δ EA 3-1109

18th av N intersects

1815 Schnell John E @
 Δ EA 2-7180

19th av N intersects

1908 Fillhover Neon Co neon signs
 1911 Jenott Apartments
 A Falconer Thos C
 B Shroads Frank L Δ EA 4-6131
 C Reed Margt B Mrs
 Δ EA 5-6352
 D Hotell Ival Mrs
 Δ EA 5-7193
 E Rutter Charlotte Mrs
 Δ EA 3-2481

VALLEY 1960

ASSOCIATED CREDIT BUREAUS OF AMERICA

201 Joseph Vance Building

MAin 3-3654

- VALLEY—Contd
- 103 Webster Sandra
- 105 Hoffman Fredk W @
Δ AT 3-0347
- 107 Pickrell Cyrus E @
Δ AT 3-8369
- Warren av Intersects
- 119 Kingston Apartments
- 1 Smith Alice Mrs
- 2 Starke Wolfgang H Δ AT 3-4350
- 3 Vacant
- 4 Ingle Herbert L
- 5 Hunt Patricia Mrs
- 6 Vacant
- 7 Long Lowell C Δ AT 4-0176
- 8 Vacant
- 9 Rowan Neal
- Street continued
- 125 Vacant
- 150 Carter Robt R @ Δ AT 3-8257
- Stellen Edw Δ AT 2-8078
- 154 Valley Crest Apartments
- 101 Delegans Georgia Δ AT 3-8876
- 102 Vacant
- 103 Vacant
- 104 Barrett James D Δ AT 4-4638
- 105 Wiener Herbert H Δ AT 3-4245
- 106 Vacant
- 201 LeGault Harry D Δ AT 4-1177
- 202 Vacant
- 203 Cabeen James F Δ AT 3-8225
- 204 Schmebele Brian
- 205 Miller Marilyn
- 206 Shewsbury Venita J
Δ AT 3-4641
- 301 Anderson Dorothy Δ AT 2-3553
- 302 Vacant
- 303 Frank Peter G Δ AT 2-4853
- 304 Brabaw Nancy
- 305 Little David T Δ AT 3-0259
- 306 Scott David Δ AT 3-4298
- Street continued
- 161 Murphy Raymond C @
Δ AT 2-8861
- 164 Olswang C Lucille
- 165 First Evangelical United
Brethren Ch Δ AT 2-3055
- 201 Apartments
- 1 Ridling James F Δ AT 4-0217
- 2 Olsen Robt G Δ AT 3-7737
- 3 Vacant
- 4 Nelson Gwen L
- 5 Elilio Rolle L Δ AT 3-9582
- 6 Henning Gerald
- 7 Svane Nancy
- 8 Vacant
- 211 Apartments
- 1 Reysa Richd P Δ AT 2-6678
- 2 Horn Gene M
- 3 Malloy James E Δ AT 3-3039
- 4 Ellis Lari N
- 5 Sackman Ralph B Δ AT 3-6504
- 6 Vacant
- 7 Miyatovich Geo E @
Δ AT 3-4562
- 8 Borden Destyn Mrs
3d av N intersects
- 304 Verrier Gertrude V Mrs
Δ AT 2-8346
- 305 Sibilla Frank Δ AT 3-3167
- 307 Kelley Lucille
- 308 Weir Lawrence A @
Δ AT 2-2804
- 309 Dukas Donald
- 311 Miller Alice V Mrs
Δ AT 3-1204
- 320 Algary Apartments
- 1 Hills Robt E Δ AT 3-6348
- 2 Terrall Robt L Δ AT 2-7362
- 3 Jordan Julie
- 4 Darwin Ruth Mrs
- 5 Maki Ronald L Δ AT 2-4334
- 6 Mansour Mary
- 7 Greaby Shirley
- 8 Glover Darrell
- 9 Seppi Arnold
- 10 Gamble Saml E Δ AT 2-2210
- 11 Gardner Richmond C
Δ AT 4-4255
- 12 Deranleau LeRoy
- 13 Anderson Ralph Δ AT 3-4328
- Nob Hill intersects
- 367 May Anne M Δ AT 3-5877
- 369 Davis Wheeler L
- 371 Peterson Robt
- 373 Grosvenor Roberta D Mrs
Δ AT 3-0463
- 375 Bishop Keith G Δ AT 3-5979
- 4th av N intersects
- 402 Serafini Alvera Mrs
Δ AT 3-6255
- 404 Munson Stanley A @
Δ AT 3-4776
- 410 Welke Gordon
- 414 Olson Doris L Δ AT 2-5192

- 414 Hanson Arnold
- 418 McCaughan Dolores T Mrs
Δ AT 3-0581
- 422 Thompson Sivert B @
Δ AT 2-6176
- 5th av N intersects
- 501 Mangini Louis P
Δ AT 2-7630
- 501 George Ellz Mrs Δ AT 3-9127
- 503 Barbara Opal
- 503 Stapleton Geln
- 511 Automatic Machine Products
photo engraving
Δ AT 3-0460
- 516 Schaller Robt A @
Δ AT 3-4819
- 519 John's Maintenance gas sta
equip Δ AT 3-9375
- 520 Ott Robt Δ AT 3-9853
- 521 Accurate Mtl Weatherstrip
& Screen Co mfrs
Δ AT 2-0217
- Veca Elec contrs Δ AT 3-3500
- 522 MacDougall Helen
Δ AT 3-2269
- Taylor av intersects
- 559 Fain Laura L Mrs
Δ AT 2-2654
- 599a Bartholow Hazel Mrs
Δ AT 2-0673
- 504 Vacant
- 505 Vacant
- 506 Cadden C Edw
- 507 Zadra Aug J Δ AT 2-7533
- 571 Zadra Apartments
- 1 Zadra Domanica Mrs @
- 2 Vacant
- 3 Vacant
- 4 Michalczyk Pearl Mrs
Δ AT 3-0994
- 6th av N intersects
- 603 Central Ch of the Nazarene
Δ AT 3-4477
- 603 Medica Luigi @ Δ AT 2-6859
- 603 Ferrer Jas Δ AT 2-5490
- 607 Vacant
- 611 Grottint Isaac Δ AT 4-4438
- 614a Olosky Chas C
- 614b Vacant
- 615 Hagerman Myra
- 615 Fulghum Aaron
- 617 Barnett James
- 617 Overbee Thos
- Aurora av intersects
- Dexter av intersects
- 8th av intersects
- 9th av N intersects
- Westlake av N intersects
- 908 Anderson Dale E
- 910 Lindgren Arth H jr @
Δ MU 2-2844
- Kant Fred
- Southern John @
Δ MA 4-7499
- 010 Rothgeb Theo W @
Δ MU 2-7336
- 965 Brace Lbr Co bldg matls
Δ MA 2-1030
- Brace Wm M Δ MA 2-1030
- Boren av N intersects
- Terry av intersects
- 1000 Belknap Glass Co
Δ MA 4-0700
- 1100 Loc-Bloc of Seattle concrete
bldg blocks Δ MA 2-8101
- 1111 Coding Pattern Co pattern
mfrs Δ MA 2-4025
- 1114 Youngs Stanley E Fuel Co
Δ MA 4-4722
- 1115 Evans Robt J
- 1119 Ed & Bob's Signal Serv
Δ MA 2-5231
- Fairview av N intersects
- Minor av N intersects
- 1210 No return
- 1213 Anderson Bros Mach & Iron
Wks Inc machy mfrs
Δ MA 2-4024
- 1233 Beckman Paul C @
Lesko Michl
- Yale av N intersects
- 1320 Seattle Day Nursery
Δ MA 2-4330
- 1323 Vacant
- 1326 Vacant
- 1326 Vacant
- 1327a Vacant
- 1327b Vacant
- 1327c Vacant
- 1329a Vacant
- 1329b Vacant
- 1329c Hust Raymond
- 1329d Vacant
- Eastlake av intersects

- VALLEY, E — From 750 14th av N,
east
- 1414 Swerda John @ Δ EA 5-9645
- Zlentaski Betty
Δ EA 2-9237
- 1421 Carter Robt R @ Δ EA 2-8396
- 1422 Henry Saml @ Δ EA 5-5186
- 1425 Butts Carter E @ Δ EA 2-2902
- 1426 Apartments
- A Kaufman Clyde @
Δ EA 5-9655
- B Phillips Clarence H
- C Gronbach Sadie Mrs
- D Moreland Patricia
Δ EA 4-1009
- Street continued
- 1429 Calacurcio Bill Δ EA 3-7618
- 15th av N intersects
- 301
- 2308 Domingo Alipio A @
Δ EA 2-3605
- 2309 Jones Ira L @
Δ EA 4-7336
- 2310 Hightower Carl C @
- 2313 Greene Clinton J @
Δ EA 3-3006
- 24th av intersects
- 2400 Martos Cleto H @
Δ EA 2-8897
- 2403 Webb James Δ EA 4-3111
- 2406 Wright Austin L @ Δ EA 4-3839
- 2407 Baker Walter B @
Δ EA 2-6386
- 2408 Roluff Mickey @
- 2409 Fleming Joseph @
Δ EA 3-3524
- 2412 Clanton Felix G @
Δ EA 3-2203
- 2416 Vacant
- 2416 Vacant
- 2419 Love Aaron @ Δ EA 3-6887
- 2424 Knoph Edw W @
Δ EA 5-3399
- 2427 Stephens Blanche R Mrs @
Δ EA 3-4228
- 2429 Dunbar Jas @ Δ EA 3-1673
- 2430 Vacant
- 2433 Hill Jimmie @ Δ EA 5-5755
- 2438 Williams Clifford E @
Δ EA 2-1447
- 2441 Sharper Alton G @ Δ EA 3-5282
- 2442 Clark Lonnie C @
Δ EA 2-0976
- 2446 Zeumault Willie M Mrs @
Δ EA 3-7425
- 2446 Zeumault Kenneth R @
Δ EA 4-0800
- 2417 Lindsey W G @ Δ EA 3-8119
- 26th av N intersects
- 2600 Vacant
- 2606 Williams Robt
- 2608 Houston Ethel Mrs
Δ EA 2-1745
- 2612 Ruffin Thos H @ Δ EA 3-7536
- 2613 Rudisell Wm X @
Δ EA 2-5288
- 2615 Griffin John C Δ EA 5-0833
- 2616 Hampton Eddie L Δ EA 5-9490
- 2618 Trigg Geo C @ Δ EA 5-4654
- 2621 Thomas Margt A Mrs @
Δ EA 3-1520
- 2628 Hunt Reginald R @
Δ EA 3-3986
- 2629 Williams Arth L @
Δ EA 4-5748
- 2632 Fields Perry L
Δ EA 3-3930
- 2633 Burns James H @ Δ FA 3-3228
- 2635 Walker Albert jr @
Δ EA 4-1282
- 2640 Walker Elzina Mrs @
- 2641 Robertson Nathl @
Δ EA 4-8126
- 2644 Stigel Mary Mrs @
Δ EA 5-3142
- 2646 Galloway Hilton B @
Δ EA 5-5900
- 2647 Coleman Joe C @
Δ EA 2-4739
- 28th av intersects
- 2802 Casmon W W @
Δ EA 2-0457
- 2805 Vacant
- 2810 McIntosh Marion W @
- 2811 Wilson John W @
Δ EA 5-9809
- 2814 Frazier Geneva Δ EA 5-2475
- 2815 Cross Cecil R @
Δ EA 2-9301
- 2819 Jones Clifford P @
Δ EA 3-2093
- 29th av N intersects
- 299
- 3303 Wilton Wm L @ Δ EA 3-6322

- 3309 Wirth Irwin @ Δ EA 4-7676
- 3321 Mott Edwin @ Δ EA 4-4432
- 34th av intersects
- 3403 Foxworth Carroll T @
- Δ EA 2-9237
- 3404 Zimmerman Bruce M @
Δ EA 4-5312
- 37th av N intersects
- 3700 Coe Harry L @
Δ EA 2-6226
- 3701 McGowan Wm J @
- VALMAY AV (Blue Ridge)—From
W 100th and 19th av NW, winding
northeast and north
- W 100th intersects
- 10001 Elite Theora M Mrs
Δ SU 2-5811
- 10007 Haas Robt L @ Δ SU 4-4262
- 10008 Turner Claude F @
Δ SU 2-6814
- 10011 Hendrickson Oscar M @
Δ SU 4-3776
- 10019 Almqvist Edw E @
Δ SU 3-1656
- 10023 McGutcheon Jas D jr @
Δ SU 4-0211
- 10024 Karn W Bruce @
Δ SU 3-9188
- 10029 Krudson C W @
Δ SU 4-1527
- 10035 Low Josephine M Mrs @
Δ SU 2-1238
- 10036 Phillips Josef C @
Δ SU 3-1339
- 10042 Merrin Sls Co Int dec
Δ SU 3-0978
- Merrin Richd L @
Δ SU 3-0978
- 10045 Riedel Richd A @
Δ SU 2-4616
- 10050 Halferty Elisabeth S Mrs @
Δ SU 3-3185
- Blue Ridge dr intersects
- 10216 McDonald Russell H @
Δ SU 3-5125
- 10218 Shifflette Marjorie S Mrs @
Δ SU 3-9212
- 10226 Salander Carl C @
Δ SU 4-0603
- 10232 Christophersen Roy H @
Δ SU 3-7306
- 10233 Gilbert Richd W @
Δ SU 3-3290
- 10241 Stimson Fredk F @
- 10245 Springob J Roderick @
Δ SU 4-1552
- Greenbrier way intersects
- 10315 Lundy LeRoy F @
Δ SU 3-1199
- 10323 Baxter Cliff H @
Δ SU 3-7931
- 10324 Buschmann Robt E
Δ SU 2-8313
- 10329 Nelson Geo A @
Δ SU 2-2025
- 10330 Anderson Robt L @
Δ SU 2-2381
- 10333 Moore Eug F @
Δ SU 3-0426
- 10336 Shurtliff Marcellus C @
Δ SU 3-6438
- 10341 King Arton L @ Δ SU 4-3283
- W 105th intersects
- 10504 Kane W Jerome @
Δ SU 3-0838
- 10505 Hoving John E
Δ SU 2-6405
- 10512 Goodman Joe K @
Δ SU 4-2077
- 10513 Tierney Elwood W @
Δ SU 4-6159
- 10520 Finney H Gilbert @
Δ EM 2-6009
- 10530 Eymann Lewis E @
Δ EM 2-3632
- 10531 Pratt Henry P @
Δ EM 3-3885
- 10535 Benson Harold N @
Δ EM 2-1971
- 10540 Elmslie Robt G @
Δ EM 2-8754
- 10545 Tenzel Theo W @
Δ EM 3-9148
- 10550 Wolf Robt @ Δ EM 3-6149
- 10555 Lind Earl Q @ Δ EM 4-3610
- 10556 Anderson Clarence F @
Δ EM 2-6404
- 10562 DeRuchie Donald A @
Δ EM 3-8192
- 10563 Olsen Wallace A @
Δ EM 4-2811
- Woodbine way intersects
- 10806 Humphrey Sally E @
Δ EM 3-3816

AVE. S.

MAIN 2-1450

4037 STONE WAY

MEIROSE

PUGET SOUND TITLE

AURORA AVE 1955

WATSON-HALL CO.
STANDARD HEATING OILS * COAL * WOOD
Dexter 0065

AURORA AV—Contd

- Harrison intersects
400 Vacant
404 Priestly F C & Co fire place equip A LA 5095
Fireplaces Inc mason contrs Williston Fireplace Co fire place equip
408 Clark W G Co genl contrs A SE 5244
Clark W G Constn Co genl contrs A SE 5244
410 My Pal Cafe
414 My Pal Tavern A SE 9481
434 Hostess Cake Kitchen A EL 2332
Republican intersects
514- Minut-Wash Inc auto washing A SE 9846
521 Leing J Robt telev art A MU 3789
Tillemaster Co contrs A MU 1269
525 Bergen Olive Mrs
527 O'Donnell Annie M Mrs
529 Vacant
532 Standard Stations Inc gas sta A EL 9339
311
Mercor intersects
Electro-Watt Inc oil burners and fuel oil A SE 1700
616 Pac Bowling & Billiard Co A MU 3490
Acme Restr Sup Co Inc A EL 8940
Roy intersects
702 Tallor's Inc restr A EL 7330
707 Rancho Ernest G A AL 3979
709 Fields Elmer A MU 2936
712 Safeway Stores Inc (training sch)
713 Vacant
Valley intersects
721 Holly Motel A MU 0185
800 Dag's Beefy Boy restr
801 City Furniture Refinishers & Upholsterers A MA 9738
Keiso & Assoc cab mtrs A SE 6055
Kelso Gordon M
820 Aurora Marker & Monument Co A MU 4253
Messett Bros monumental wkr A MU 4253
Sunset Monument Co Inc A MU 4253
221 Nulrn & Gerry Shell Serr A MU 4218
Aloha intersects
911 Vacant
920 Teagles Les restr A SE 7066
921 McCaffrey Frank Enterprises pubirs A MU 3048
Ward intersects
1000 Royack Ins Agcy A EL 5858
Royack Merrill W A EL 5858
1006 McDaniel Byron A A MU 1857
1008 Kimble Jacob B A SE 3105
Long Bertha Mrs
1012 Molthan Bernard F A SE 3348
1013 Hurley Lawrence H A SE 3331
Prospect intersects
1108 Walters Gordon Mobil Serv gas sta A GA 9975
1113 Boyd Jas E A AL 7454
1114 Harland Jimmy Mercury Out-boards A GA 2010
1114 1/2 Abbott Wadlington E A AL 8889
Highland dr intersects
1203 No return
1207 Clark Hadley R A GA 1077
1209 Vacant
1217 Vacant
1219 Anderson Anna Mrs A GA 3299
1223 Crooks Anna B Mrs A GA 1692
Comstock intersects
1305 Sifro Walter J A GA 7374
1309 Sherwood Ethelbert A AL 3907
1315 Klumptner Olga N Mrs A GA 2702
1315 1/2 Slavovan Gae H
1323 Fortier Elmer L A GA 2595
Lee intersects
1416 Kalvog Hulda E A GA 7018

- Galer intersects
1513 Davidson Theo K A AL 5091
1518 1/2 Holmes Vesta M Mrs A AL 1586
1520 Canine Beauty Shop & Pet Sup A AL 3445
1526 Wash Decorating & Display Co A AL 6620
Olson Archie H A AL 5906
Garfield intersects
1604 Eklund Fred L A AL 4961
1606 Williamson Larry E
1608 Vacant
1608 1/2 Anderson Lucille V Mrs A GA 9439
1620 Motor Inn Motel A GA 0511
1632 Williamson Alceia Mrs A AL 0333
1638 No return
Hayes intersects
1714 Standard Stations Inc A GA 9714
Howe intersects
1900 Gess Glenn L A AL 8768
1922 Cascade Mkt gro A GA 3707
1923 Ireland John N
1927 Hanon Rose M Mrs A AL 3664
1927 1/2 Snyder Roy D A GA 0862
1929-31 Stansburg Chem Co mtrs A AL 5450
1935 Spindler Chas C A GA 7471
1937 Aurora Saw & Knife Co A GA 1040
1937 1/2 Simpson Richd C
1941 Aurora Brokerage Co real est A AL 7350
Horowitz Harry H bkpr serv A AL 7350
1941 1/2 Ely Betty J A GA 9134
1945 MacLean's Fast Serv gas sta A GA 9861
361
Crockett intersects
2032 Johnson Lila Mrs A AL 0263
2109 Antic Nicholas A A AL 5429
2113 Leaser Earl J A AL 9360
2117 Pentecost Ruth N Mrs A physical therapist A AL 6735
2213 Standard Stations Inc A GA 9959
McGraw intersects
2408 Vacant
2412 Vacant
2440 Berg's Scenic Motel A AL 1785
Berg Axel B A contr A AL 1785
2450 Big Four Serv gas sta A GA 9960
2451 Flynn's Aurora Motel Flynn Arth J
2454 Kennedy Proctor M A GA 5667
2469 Vacant
2471 Vacant
2473 Hoekendorf Arlene
Kurrle LeVante R
Hawley Walter R
McKay Harold B A GA 1619
Parrot Helen B Mrs
Halladay intersects
2505 Lapworth Landscaping A GA 6557
Lapworth Howard F A GA 6557
2510 Sunrise Hotel A GA 9291
Eggen Chas A
2518 Union Oil Serv A GA 9832
2576 Canlis Charcoal Brollor restr A AL 3813
George Washington Memorial Bridge
3406 Anderson Eric S A ME 3775
3406 1/2 Norgaard Hans N A EV 1774
3505 Neumiller Albert
N 38th intersects
3804 Kling Mildred Mrs A ME 3570
3805 O'Mara Mary E Mrs A ME 3570
3806 Baker Chester E
3807 Sorlie Pauline Mrs A EV 9316
3810 Hannibal Johannes A ME 4703
3811 Baker Phillip L A EV 2687
3811 1/2 Wans Allan L A EV 2839
3812 Larson Ann E A ME 4175
3813 Cooper Chas A A EV 0561
3816 Vernon Tina F A
3817 Olson Henry C A ME 2646
3818 Lunstead Harry furn designr A ME 3880

- 3810 Miller Wm M
3820 Vacant
3821 Lamont Lottie D Mrs A EV 1807
3822 Beeson Eric A ME 5227
Stewart Lela M Mrs A ME 3724
Wort Harriet E Mrs A ME 2857
3823 Berg Geo
3823 1/2 Lowther Roy L
3824 Merrill's Gro A ME 9658
3824 1/2 Shannon Wm O A ME 7772
3825 Stanford Donald A A
3829 Spansall Neta Mrs A EV 1737
3830 Gray Anna M Mrs A ME 3849
3833 Coyne Wm G A ME 5753
3834 Hazelrigg Grover C A ME 7375
3837 Nielson Michl
3838 Vacant
3840 Pickens Jas H A ME 0660
3842 Engstrom Elmer E A ME 2915
N 39th intersects
3903 McKelvey Harland G A ME 0683
3907 Koster Edzer A EV 0086
3908 Reisdorff Chas A ME 5076
3909 Artistic Iron Wks A ME 3311
Otuson Chas T A
3910 Puget Sound Motel A ME 9971
Berg Geo
3915 Apartments
1 Lange Carl E
2 Vacant
3 Darts Leonda T A ME 0453
4 Manley Donald
Street continued
3917 Shearer Winifred C A ME 5911
3920 Beckman John A ME 1645
3926 Ida & Gene's Restr A ME 9938
3927 Barkley Gertrude H Mrs A ME 8105
3928 Schilt Antique Shop A ME 3151
Schilt Edw A A
3930 Griffith Oda B A
3931 Brabyn Edw J A EV 1295
Benedict Clarence P
Isaacson Lloyd
3930 Golligly Eully Mrs A ME 3524
3936 1/2 Buckner Elliott E A ME 5180
N 40th intersects
4000 Vacant
4001 Federal Old Line Ins Co (mutual) A ME 4600
4003 Aurora Business Center
Rooms:
201 Krogness Leslie S acct A EV 1158
203 Kerzle Alf acct A EV 1150
205 Northgate Mortgage Co A EV 1009
206 Vacant
207 Pacific Steam Control Co mtrs agts A EV 1443
Smith Elston A A EV 1159
209 Stanhope Adv Agcy A EV 1122
Yarnall-Waring Co mtrs agts A ME 9094
211 Molyneux Jack & Assoc A EV 1724
215 DuPont E I deNemours & Co Inc (Petroleum Chem Div) A ME 9977
Street continued
4005 Anderson Norman & Assoc cemeteries A ME 7281
Restland Memorial Gardens Inc
4010 Vacant
4011 Alan-Randal Co Inc spl adv A ME 9280
4012 LaPalina Inn restr A ME 9640
Pethloy Sherman
4017 Catus Serv's Inc (eaterers) A EV 1408
Microfilm Servics Inc A EV 1408
4018 Davies Thos E A EV 1401
4019 1/2 Swanson Theo J A ME 0313
4020 Brownell Stone Co (ofc) A EV 2532
Brownell Sterling W A EV 2532
4026 Whinnett Pearl Mrs A EV 0341
4027 Woodrow Edw W A
4030 David E A ME 3085
4030 1/2 Allen Jas G
4031 Kuhn Herbert J A ME 9315
4034 Miller Chaesty C A ME 3512

- AURORA AV—Contd
4038 Wilhelm Jas M A ME 4706
N 41st intersects
4100 Busby Tenny W A ME 0877
4105 Art Restoring Center antique furn repr A EV 1014
Workshop The chinware repr A ME 3760
4106 Hansen's Upholstery A ME 1832
Hansen Fred L A ME 1982
4108 Chambers Rose M Mrs A ME 2358
4112 Schidt Antione Mrs A EV 1737
4113 Redfield Leo A ME 6746
4118 Sexauer J A Mfg Co Inc A EV 2829
4126 Heffelfinger A C & Assoc (mfrs agts) A EV 2277
Heffelfinger A Clayton
4132 Leak's Family Style Chicken Diner A ME 7375
Leak's Ernest J A ME 7373
N 42d intersects
4200 Acme Granite & Tile Co A EV 0666
4208 Horan Anna Mrs A EV 0247
4210 Southern John C
4211 Glancia Jos A ME 0538
4214 Thompson Alex M A
4220 Wright's Cafe A ME 9850
4221 Long Harold H A ME 7055
4224 Shields Wm E A ME 0818
Motor pl intersects
4232 Helen's Roundup restr A ME 0709
4265 Neal Lilla B Mrs A ME 3570
4268 Franks A G Super Market A ME 8898
4269 Dobbs Zenas H A ME 3674
N 43d intersects
4312 King Oscar's Smorgasbord restr A ME 4992
4314 Barrett Bros Fuel Co A ME 2010
N 44th intersects
4415 Crossman Auto olec reprs A ME 4846
N 45th intersects
N 46th intersects
4600 Abe Florist A ME 6960
4604 Abe Suketaro
4615 Southern Clara L Mrs A ME 9376
4617 Hansen Einar C A ME 3644
4619 McDaniel Thos F A ME 4460
N 47th intersects
4701 Bathroom Modernization Co A ME 0254
4702 Husmeier Oscar H A ME 2295
4705 Modernization Co bldg contr A ME 0854
4708 Herr Alice F Mrs A ME 4545
4711 Kraemer Chas P A ME 6176
4717 Miller June C Mrs A ME 6626
N 48th intersects
4802 Johnson Hannah O Mrs A ME 1471
4803 Simmonds Robt W A ME 1985
4812 Ahlbad Otto A ME 1793
4816 Ekrem Ivar A ME 7234
4817 Brusech Dora R
Chaplin Wm E
Hill Leta L A EV 1104
N 48th intersects
4902 Chuck Wagon Drive In A ME 3939
4905 Vacant
4911 Vacant
4920 Sterling Oil Co gas sta A ME 2341
N 54th intersects
6003 Vacant
6015 Newinger Clarence A A SU 6029
N 65th intersects
6603 Niese Sophia Mrs A
6609 Roberson Thos C A DE 4315
6611 Fruehau Myrtle F Mrs A SU 7093
6703 Steadman Arth C A contr plstr A SU 2069
N 67th intersects
6707 Foley J Clarence A HE 0464

Evergreen Memorial Park Beautiful Washelli
11411 Aurora Ave. THE MODERN CEMETERIES OF SEATTLE Emerson 5200

BROAD 1955

BROAD—Contd
 650 Buckman M F Mach Wks
 Δ MU 3921
Aurora av intersects
 SE 010
 Genl Controls Co (br) temp
 systems Δ EL 0045
 Lewis Roy G bookkeeping serv
 Δ SE 0107
 777 Ed's Auto Elec reprs
 Δ MA 4192
Mercer av intersects
 511
8th av N intersects
 405
BROADMOOR ADDITION—(E Mad-
ison)
BROADMOOR DRIVE —(Broadmoor
Addn)
 1201 Broadmoor Golf Club (gate kpr
 ofc) Δ EA 8350
 1212 Gates Myrtle Mrs @
 Δ CA 6542
 S4 Andrews way intersects
 Δ FR 1236
 1300 Donnan Dallas L @
 Δ EA 3111
 1305 Prusett Everett W @
 Δ EA 3111
 1317 Gamwell Margt Mrs @
 Δ EA 7319
 1318 Bowen Wm B @ Δ EA 6320
 1324 Willey Alex E @ Δ EA 2409
 1325 Lloyd J Collins @ Δ CA 2901
 1330 McDermott Donald F real est
 Δ FR 1330
 1331 Fiset Louis O Δ FR 0404
 1336 Anderson Helen F Mrs @
 1403 Law Myron C @ Δ MI 5355
 1404 Ellworth A Slemann @
 Δ EA 1404
 1407 Sweet Ross A @ Δ MI 1287
 1419 Moran John M @ Δ CA 4371
 1420 Harlam Rose J Mrs @
 Δ FR 1132
 1425 Gholston Cecil A @ Δ CA 4061
 1426 Thompson Stuart G @
 Δ EA 2394
 1431 Mawhinney Edw M @
 Δ FR 6322
 1434 Perkins Russell C @
 Δ CA 3033
 1437 Dunn G Franklin @
 Δ FR 2015
 1440 McDonald Richd C @
 Δ EA 3396
 1443 DuBois Richd B @ Δ CA 6196
 1461 Merges Edward E @
 Δ FR 3055
 1500 Maryatt Chas W @
 Δ EA 4519
 1602 Hunlock Chas W Δ EA 5212
 1605 Tucker Fredk A @
 Δ MI 4390
 1610 Goddard Alf @ Δ MI 3188
 1615 Lepsoe Finn @ Δ FR 4855
 1620 Isaacson Paul J @ Δ MI 1818
 1623 Wilcox Leonard M @
 Δ EA 8771
 1630 West Frank @ Δ EA 2413
 1633 Hanson A Geo @ Δ FR 9825
 1637 Mellor Roy M @ Δ CA 2101
 1644 Hutchinson Brubaker N @
 Δ CA 7431
 1645 Kruse Henry J @ Δ EA 5968
 1654 Norgore Martin @ Δ CA 4321
 1655 Spaulding Wallace H @
 Δ MI 6119
 1660 McKay Wm O @ Δ EA 8060
 1665 Jerome Frank E @ Δ MI 4939
 1670 Lewis Lester W @ Δ MI 0093
 1671 Salmon John E @ Δ MI 3131
Blenheim dr intersects
 1800 Campbell Marlan K Mrs @
 Δ CA 9178
 Renz Ray H
 1810 Halls Stephen @ Δ MI 1108
 1818 Savidge S Leigh @ Δ FR 7955
 1830 Paddock Wm F @ Δ EA 1753
 1833 Muckley Jos E @ Δ FR 1554
 1844 Holloway Jackson K @
 Δ EA 9308
 1845 Landreth Earl @ Δ MI 2550
 1851 Henry Geo A Δ EA 4444
 1854 Connelly Bruce @ Δ EA 7992
 1858 Wills Graham B @
 Δ FR 6478
 1864 Fleeger Harry A @
 Δ MI 5442
 2001 McKinstry Cecil H @
 Δ FR 2866
 2002 Hawley Andrew D @
 Δ EA 7367
 2009 Ashley Paul P Δ EA 2009
 2010 Grande Harry S @ Δ EA 7575
 2021 Kucher John W @ Δ CA 0467
 2022 Perry Mary H Mrs @
 Δ EA 5311
Waverly way intersects
 2108 Jones W Bruce @ Δ EA 5944
 2111 Marsh Murray B @
 Δ FR 9303

2116 Lindley Kenneth J @
 Δ MI 2928
 2124 Johnson Richd J Δ MI 6703
 2125 King Beth B Mrs Δ FR 3390
 2128 Keenan Jas M @ Δ CA 2534
 2135 Nelson Jack N @ Δ MI 4451
 2140 Parsons Wm B @ Δ EA 5512
 2141 Davis John H @ Δ FR 2530
 2147 Chamberlain Richd G @
 Δ EA 8015
 2148 Locke John L @ Δ EA 0345
Parkside dr intersects
 2304 Beall Wellwood E @
 Δ CA 4637
 2340 Broadmoor Golf Club
 Δ MI 5600
BROADWAY—From 900 Yesler way,
north
E Fir begins
 102 Apartments
 Anderson Betty M Mrs
 Δ SE 7021
 Baker Dora Mrs Δ MA 1989
 Bastyr Rose Mrs
 Beadle Harold Δ MA 4612
 Brady Bernard
 Francis Cath L Δ EL 1658
 Govin Henry J Δ MA 7551
 Kingsbury Ellen Mrs
 Leonard Emma G Mrs
 Δ EL 4872
 McSkinnings Kate Mrs
 Δ EL 4275
 Metoyer Jules Δ MA 8559
 Morrison Jas T Δ EL 8159
 Moore Eltz Mrs
 Morse Loretta M Mrs
 Oby Wm J Δ MU 0964
 Rosso Florence Mrs
 Δ EL 7594
 Scordan Vasca A Mrs
 Smith Allen K
 Slorer Nettie Mrs
 Toques Cora Mrs Δ EL 1812
 Thompson Marrie V Mrs
 Walker Edal Δ MA 7047
 Wilson Mary Mrs Δ EL 5214
 103 Apartments
 Barbatta Jane Mrs
 Bonett Lillian
 Bryant Betty R Mrs
 Δ EL 7683
 Burns Alice M Mrs
 Δ MU 1087
 Clarke Marjorie Mrs
 Δ EL 6513
 Garcia Cordelia Mrs
 Δ EL 4183
 Loise Doris Mrs Δ MA 7146
 Monohan Eltz V Mrs
 Δ MA 1862
 Nyere Augusta D Mrs
 Δ MA 1862
 Salter Julia Mrs Δ EL 3497
 Squires Saml E
 Wong Richd B Δ MU 0875
Street continued
 105 Nakota Mas Δ MU 5306
 106 Tanner Isabelle Mrs
 107 Bryant Betty R Mrs
 Δ EL 7683
 108 Samuelson Adele E Mrs
 Δ EL 6574
 109 Burns Alice M Mrs
 Δ MU 1087
 110 Dial Walter V Δ EL 6838
 111 Ulrich Chas A
 112 Howard Yoshie Mrs
 115 Dalting Pete
 Lewis Thos
 Wightman Bruce K
 Δ MA 0534
 117 Bailey Mamie M Mrs
 Δ MA 2415
 118 Egan Cleo Mrs
 119 Brandmeier Patricia C Mrs
 120 Page Jas E
 121 Cornick Druilla Mrs
 Δ MA 1893
 122 Wong Kingsley Δ M 8208
 123 Lau Harry Δ SE 1896
 124 Setters Laurence E
 Δ MA 0698
 125 Barno Eug
 126 Lindsey Berlin Δ EL 3839
 129 Bensussen Tom M Δ SE 5029
 Ellison Stirling B Δ SE 7849
 KC Eug Δ EL 3218
 McCline Ella V Mrs
 Yashow Jessie L Mrs
 Δ MA 3719
 133 Chin Henry W
 Hancock Marp Δ EL 3865
 Robison Wm D Δ SE 5329
 Sexton Lavell Mrs
 150 Hokenson Theo T Mrs
 Δ MA 6083
 150 1/2 Ballestrasse Fred Δ EL 8651
 152 Wilson Zullie Mrs
 152 1/2 Nihil Harry Δ MA 7849
 162 Bway Nursery Sch Δ MA 7351
Spruce ends
 E Spruce begins

2017

200 Bailey Meter Co mfrs
 Δ SE 7192
 Ellison Jas W archt
 Δ MU 2380
 Medical & Surgical Depiction
 Δ MA 8777
 Plaker X-Ray Corp of the
 Northwest Δ EL 2573
 Western Journal of Surgery
 Publishing Co Δ MU 3077
Alder ends
E Alder begins
 302 Seattle Day Nursery
 Δ SE 5477
 303 Zetterman Stan T
 316 Moul Dora M @ Δ EL 0618
 322 Owen Fred L @ Δ EL 6999
Boren begins
Terrace ends
E Terrace begins
 400 Mondilla Frank P Δ EL 3991
 404 Holben Melins
 407 Van deYeer Wallace J
 Δ EL 8595
 408 Schilling John H @
 Δ EL 3271
 408 1/2 Bonge Gus
 409 Lindgren O Mrs @
 Δ SE 0347
 410 Armstrong Chas W
 rear Mitchell John R
 410 1/2 Vacant
 412 Gerfen Ernest Δ MA 1162
 412 1/2 Harris Andrew H Δ M 1136
 414 Graham George E Mrs
 Δ MU 2382
 414 1/2 Elliott Dorothy Mrs
 Δ MA 0362
 416 Castellote Ferpo
 417 Sao Torachi Δ EL 1170
 418 Bautista Carlos
 420 Ordone Sinforsio @
 Δ EL 3857
 426 Jefferson St Garage
 Δ EL 9456
 Dependable Messenger Serv
 Δ SE 3435
Jefferson ends
E Jefferson begins
 500 Under construction
 502 Ideal Gro & Mkt Δ FR 3101
 504 Roycroft Clns Δ CA 5404
 504 1/2 Ideal Apartments
 1 Sorenson Ruby Mrs
 Δ EA 4651
 2 Johnson John
 3 Duppenhaler Geo F
 4 Knudson Ray F Δ CA 7206
 5 Nelson T Carl
 6 Joerger John
 7 Rudolph Anna F Mrs
 Δ FR 0668
 8 Burch John M mgr
 Δ CA 4960
 506 Bowley Peter D & Associates
 mfrs agts Δ EA 3838
 Duncan Equip Co mfrs agts
 Δ EA 3838
 Am Carton & Label Co
 Δ EA 4704
 508 Phil's Gro Δ EA 9712
 510 Fenimore Hotel Δ EA 9773
 Aoki Harry @
 516 Vacant
 516 1/2 No return
 520-22 Liana Apartments
 Δ CA 9827
 520 Apartments
 1 Keener Roy
 2 Isturis Ethel I Mrs
 Δ MI 4487
 3 Iverson Iver
 4 Vacant
 5 Vacant
 6 Vacant
 7 Volkenberg Von P
 8 Vacant
 9 Lawrence Wm
 522 Apartments
 1 Lewis Richd
 2 Kruse Fred
 3 Steinberg Jas
 4 Rayfield Betty Mrs
 5 Cameron Angus A
 7 Vacant
 8 Welch Jas
 10 Arnason Annie S mgr
 Δ CA 9827
 524 Wink Prometheus
 524 1/2 Irvington Apartments
 Δ CA 9801
 B Vacant
 D Gilbert Franklin
 G Blason Lenora mgr
 3 Merritt Chas E Δ MI 3466
 4 Smith Bianche Mrs
 5 Vacant
 6 Ross Tony
 7 Shaw Everett
 8 McClure David
 9 Foy Jas A
 10 Vacant
 11 Vacant
 12 Power Jesse
 13 Goebel Emma

BROADWAY—Contd
 Irvington Apts—Contd
 14 King Irving
 15 Vacant
 16 Vacant
 17 Matson Dan
 18 King Wm
 19 Vacant
 20 Blair Harold
Street continued
 528 Bronk Chas T hdw
 530 Lou's Tavern Δ EA 9465
James ends
E James begins
 600 City Engineering Dept constr
 div Δ MA 6000
 612 Standard X-Ray Sls Co
 Δ CA 7797
 Rhine Jack Realtor
 Δ FR 8010
 612 1/2 Peavyo Lean Mrs Δ FR 4336
 614 A-C-T Store paints
 Δ CA 1712
 rear Chample Ray M
 616 Gates Tavern Δ CA 9981
 618 Frosty Lane restr Δ CA 9691
 620 First Hill Laundrette
 Δ CA 9970
 Rothlor Don @
 622 Monarch Constn Co contrs
 Δ EA 5430
E Cherry begins
Cherry ends
Summit av begins
 703 Ewing David A phys
 Δ EL 8523
 Lamson Laboratories
 Δ EL 8523
 707 Banks A Lawrence phys
 Δ FR 2955
 Rutherford Robt N phys
 711 Clinic for Children
 Δ FR 9510
 718 Snow H J Prescription Phar-
 macy Δ CA 8650 Δ CA 6660
 720 Crystal Apartments
 Δ CA 9864
 1 Englund John E Δ EA 0955
 2 Campbell Frank C Δ EA 7504
 3 Shilcutt Beau H Δ EA 4617
 4 Koski Arth Δ EA 8031
 5 Lundquist Ruth I Δ FR 0310
 6 White Geo Δ EA 4190
 7 Ball Ira
 8 Gates Milton W Δ FR 7623
 9 Farmer Philomina H mgr
Street continued
 722 Crystal Steam Baths
 Δ CA 8684
 724-88 Broadway Medical Center
 724 Loe Ralph H phys Δ FR 1300
 726 McVay John P phys
 Δ CA 2222
 Wilson Jas L phys
 728 Aronson Saml F phys
 Δ CA 6575
 Whiting Adolph M
 Δ MI 4166
 730 Tennant Raymond E phys
 Δ EA 4704
 732 Helwig Carl M phys Δ CA 8221
 Plant Robt K phys
 734 Gabilro Wesley F phys
 Δ CA 9030
 Kimball Chas D phys
 736 Douglas Frank H phys
 Δ FR 5551
 738 Doctor Jack M phys
 Δ CA 6700
 Joy Fredk B phys
 Lewis Donald phys
 Tidwell Robt A phys
Columbia ends
E Columbia begins
 800 Kingdom Hall of Jehovah's
 Witnesses
 Gislason Danl Δ FR 7822
 808 Goddard Apartments
 Δ CA 9738
 A1 Holdener Jos T
 A2 Reilly Marie Mrs @
 B1 Ward Jacqueline Mrs mgr
 B2 Conley Emmitt Δ EA 3997
 B3 White Ida
 B4 Crane B H
 C1 Houghton Mary Mrs
 C2 Vacant
 C3 Jensen May
 D1 Cowan Angus
 D2 Wittenmeyer Betty
 D3 Burns Archie C
 D4 Munter Roy
 E2 Gregg Ray D
 E3 Knudson Clifford
 E4 Mike Evelyn
Boylston av begins
 816 Burgman Geo F @ Δ FR 8730
 824 Independent Patrol System
 Δ FR 0531
 Lillygreen Carl J @
 828 Kallin John Funeral Home
 Δ CA 1234
 832 Harn Timothy H jr
Marion ends
 5
E Marion begins



WEISFIELD'S
 THE WEST COAST'S LARGEST
 CREDIT Jewelers

★ 22 STORES TO SERVE YOU IN THE WEST ★
 414 PIKE ST. NEAR 5th, SEATTLE ● SE. 3400
 709 THIRD AVE. — RENTON ● OL. 2441
 4557 CALIFORNIA AVE ● WE. 0874

MERCER 1955

2158



LAWYERS TITLE INSURANCE CORP.

FAST, EFFICIENT TITLE SERVICE

1109 2nd Ave.

ELIOT 0870



MERCER—Contd

Mercer Apts—Contd
110 Hall Jos V & MU 4863
111 Morgensen Curtis W
112 Mills Henry J
113 Batch Richd C & MU 3136
114 Parker Geo O & MU 6345
115 Munro Beth & MA 4743
202 Ramsey H Clay & MU 4470
203 Reis Pearl Mrs & MU 8192
204 Matuszak B W
205 Vacant
206 Monday Floyd M & MU 6261
207 Vacant
208 Osborn Horace A & MU 1128
209 Dye Mildred Mrs & EL 5297
210 Gerber Donald
211 Black Edw J jr & GA 4741
212 Whitney R L & MU 2847
213 Schwartz O F
214 Reck Frances M
301 Mitchell Ruth & MU 5492
302 NicLead Jean & MU 4743
304 McClelland Walter F
305 Cook Robt A
306 Erickson Van C & EL 8486
307 Riese Mary Mrs & MU 0735
308 Bay Wm
309 Fung Florence & EL 2037
310 Iverson Arvid
311 McCabe Robt B & AL 7656
312 Ray R L & MU 5497
313 Foley Margt S Mrs & MU 5226
314 Jones Richd & MU 5727
Street Continued
1074 Vacant
112 Hansen Baking Co Inc
115 Hughes Morris E
121 McKay Frank & MU 6187
123 Central Realty & MU 4545
125 Blackstone Paul & MU 3447
127 Washington Gasoline Dealers
131 Scripps Leauge adv rep
151 Wilkie Jas P & MU 5048
155 Lee Bill W & MU 5805
157 Brohin Carl & MU 5297
167 Williams Eliza
161 Eastwood Marie
1613 Sollosy Michl
165 Tompkins Mary Mrs
170 Seattle Builders and Con-
tractors Assn & MU 4360
200 Vacant
222 Par-T-Pak Beverage Co
241 BGA 2100
Nehl Beverage Co
Royal Crown Beverage Co
815 Civic Ice Arena & GA 2200
408 Top Hat Cafe & GA 9365
408 1/2 Mantley Elms G
420 Auditorium Garage & GA 9650
500-12 Hays P D Co whol toys
550 Civic Business Center
Rooms:
100 Bill C H Equip machy dhs
101 Snow Crop Division Minit
102 Hartwell Aviation Sup Co
103 Continental Casualty Co
104 Capitol Life Ins Co & AL 4000
105 Vacant
109 Harvey Aluminum Sales
112 Commercial Controls Corp ofc
113 Vacant
114 Physicians Hosp & Med Ins
115 Formica Co The & GA 7955
119 Electromode Sls & Eng Co htg
apparatus & AL 3300

122 Westinghouse Air Brake Co
whol industrial sups
125 Standard Electric Sales
127 Cedergreen Norman W Co
frozen foods & GA 9300
130 State Dept of Licenses (Real
Estate) & AL 8884
131 Brazler Donald H & Co inv
securities & AL 2700
137 Cairns Douglas H acct
& GA 7550
Street continued
570 Universal Oil Del Inc
Universal Steel Fabricating
Co htg equip & GA 7000
6th av N intersects
800 Berg Chris Inc (wise)
& GA 7000
801 Western Drug Sup Inc
& AL 3100
616 Frye Louisa C Inc real est
owners & MU 3981
617 Holtz Apartments
A Lawrence Winifred Mrs
B Meadows Wm W
C MacMillen Don A
D Holtz Hubert & MU 3907
E Wright Ralph
619 Ewanphil Enterprises plastic
products & EL 1922
700 Colocyte Tyte-Bord Inc bldg
mtls mfrs & SE 6896
764 Miller David H & MU 0392
760 Vacant
800 Nifty Costume Co & MA 1746
Totem Sportswear Inc clo
mfrs 7746
801 Seattle Gas Co (sls ofc)
9th av N intersects
961 Metro Products Corp research
engs & MU 6038
965 Vacant
1021 McNiven Hugh Co Inc
& MA 5121
1104 Grange Cooperative Whol Inc
whol farm machy & SE 5343
1110 Seattle Tent & Avning Co mfrs
& EL 1816
1106 Davidson Products Co mfrs
plastic products & SE 1520
1167 O D Gro & MA 2858
Reed John
1201 Johnson James L
1205 Vigil Phellic
1207 Naylor Leslie F & MA 4304
1265 Plastic Products Corp
& MU 5986
1266 Kuney Johnson Co
bldg contrs & SE 2783
1268 Kuney Max J & MA 9254
1275 Electrical Products Consol-
idated neon signs & EL 3100
1320 Wells Fred
Eastlake av intersects
MERCER E—From 6000 Eastlake av,
east
Lakeview Blvd begins
Melrose av N intersects
309 Buckler Adelino C Mrs
309 1/2 Barger Ruth & CA 6356
310 Haase Howard R & MI 4446
310 1/2 Rosel Ernest R & CA 4133
314 Hill Warren T & EA 7259
318 Carlsson Edwin & CA 7623
410 Sellers Marie Mrs & CA 1432
414 Pettit Mary Mrs
422 Reiden Lester & CA 1965
423 Kracke Chas & CA 1147
Summit av N intersects
507 Wing Kee Hand Ludry
& MI 1303

507 Wing Kee
509 Graham Josephine Mrs
511 Johnson Royl F & FR 4835
514 Vacant
514 1/2 Richmond Rosinell Mrs
516 Beetle Warren H
516 1/2 Enochs Elmo M & EA 4371
Belmont av N intersects
Boylston av N intersects
Harvard av N intersects
N Broadway intersects
909 Under construction
910 Gose Gordon
Harnett Joann
Madden John P
Shoudy Peter A & CA 5790
Talbot Joyco & FR 3742
911 Under construction
915 Under construction
928 Sturrock Jas & CA 7875
1002 Bell Maureen & FR 6028
1004 Rainey Jack L & MI 3289
1006 Poquette Hannah A &
& FR 6801
1011 Wilson Juanita A & CA 3341
Federal av intersects
1061 Apartments
1 Baker L
2 Leouhuk P S
3 Roland Seth A
4 Johnson Joseph L & CA 6081
5 Gollan T C
6 Lobaz Marion & MI 5786
11th av N intersects
1103 Milton Birger & FR 1832
1107 Callahan Dora G Mrs &
& EA 4696
12th av N intersects
1300 Raab Harry J & FR 5134
1302 Keisler Helen Mrs & PR 4230
1304 O'Connor Mary J Mrs
& EA 8545
1305 Smith Harriet A & & FR 5426
1306 Hoguet Hannah O Mrs
& CA 1529
14th av N intersects
1412 Mathers Jas H & EA 2370
Malden av intersects
1500 Fredonia Apartments
Apartments:
1 Pines Saml D mgr & CA 2632
2 Pan H L
3 Fair Harold N & CA 6615
4 Strickland Sophia M Mrs
& MI 6372
5 Evans Emma L Mrs & EA 6684
6 Mead David
7 Miller Edw L
8 Lee Arth
9 Adams Chas E & EA 6804
10 Beaton Wallace A & EA 2484
11 Needham Ellen B & FR 9001
12 Williams Lynnn
Street continued
1510 Gingrich Leslie C &
& EA 4029
1511 Roxbury Apartments
Best Nellie R Mrs mgr
1 Carpenter Wm W & CA 7034
2 Woolley Ida E Mrs
3 Best Jack J & MI 3249
4 Klinge Susie L Mrs
& CA 8550
5 Fanger Agnes J
6 Sutherland Della & FR 1164
7 Krops Wm V & MI 1937
8 Schwenke Josephine E Mrs
& MI 3872
9 Hurnblad Hanna M Mrs
10 Beckstead V B & MI 4990
11 Lindner Mary B Mrs
& CA 8338
12 Young Clifford C
14 Kinsey Jas W & MI 2841
15 Johnson Harry M & CA 1589
16 Nelson Mildred G & CA 2068
17 Christoffersen Inga
& CA 1031
18 Jernberg Christine Mrs
& CA 1031
19 Hills Alice S Mrs & CA 5999
20 Grant Arvid & FR 2515
Street continued
1516 Fisher Elvera R Mrs
& EA 5880
1520 Zener Carlos R Jr &
& EA 8381

MERCER E—Contd
1522 Woodward Ralph H &
& EA 2942
16th av intersects
1602 Adams Lois M & EA 1635
1610 Goranson Sidney P &
& MI 4139
1614 Schneider Robt G & MI 0963
1615 Stegfired Della M Mrs &
& EA 4547
1618 Lacher G John & EA 4547
1618 1/2 Roberts Isma L Mrs &
& FR 5188
1624 Eisenfeld Isidor L photo
retoucher & MI 8066
Eva's Originals belts
17th av N intersects
1710 McHatten Iva M Mrs &
& EA 1766
1715 Jacobi Alf & EA 4408
Fuchs Sale
18th av N intersects
1811 Eldredge Jas W & CA 5528
19th av N intersects
1908 N W Candy Co Inc & EA 5745
1914 Hyde Apartments
Apartments:
1 Harper Felix J mgr
2 Foster Leta Mrs
3 Pearson Donald C
4 Campbell Clair J
5 Edmondson Richd
6 Rudolph G A
20th av N intersects
2003 Deskins John W & MI 4226
2005 Lief Alex Y & EA 7732
2009 Hunter Bert & CA 2622
2010 Eckstein Eleanor G Mrs &
& EA 0843
2014 Sampson Bert C & MI 2893
2015 Grove Margt E Mrs &
& EA 3459
2021 O'Leary Christian J &
& EA 4295
2025 Nakatsu Robt Y & EA 1368
21st av N intersects
2103 Galando Nicholas A &
& FR 2891
2111 Logan Edw J & EA 6933
2115 Wist Wm H & EA 0090
22d av N intersects
2205 Booth Mary H Mrs &
& EA 3877
2206 Vacant
2215 Kyono Mac M &
& EA 6332
2216 Moore Walter
23d av N intersects
2312 Nolan Lucille & EA 3618
2318 Laigo Learn M & CA 2731
24th av N intersects
2408 Sydney Frank H & EA 5526
2424 Glover Timothy & CA 6931
25th av N intersects
2504 Pemberton Albert M &
& EA 7302
2507 Winston Melvyn P &
& EA 7420
26th av intersects
2600 Vacant
2606 Steward Devit R &
& FR 2302
2606 1/2 Spencer John
27th av N intersects
28th av N intersects
Unopened to Dewey pl
30th av N intersects
31st av N intersects
3103 Noble Harvey M & EA 3950
3115 Williams Myron H &
& EA 4557
32d av N intersects
Washington intersects
3204 Devereaux Earl L &
& MI 0873
3208 Dankner Jack W &
& MI 5009
3214 Davis Emma Mrs &
& EA 0934
3215 Lindquist Adolph J &
& CA 5934
3223 Lent Robt R & EA 7738
33d av intersects
3301 Love John C & FR 8167
3302 Stanton Edgar A &
& EA 0068
3307 Metz Anthony T & EA 7882
3311 Udell Stewart & EA 6876
34th av N intersects
3401 Barto Jos A & EA 2849
3405 McBride G Morgan & CA 2086



BENDER & KOHLSTAD INC.

DOBBIE HATS HOLLYWOOD and ROBERT SURREY CLOTHES MEN'S FURNISHINGS
1626 FIFTH AVENUE ELIOT 4763



N 6TH AVE 1955

6TH AV—Contd
2230 Banks Insurance Building
2231 Seafair Sales Inc used cars
2232 Top Cars Inc used cars
2233 Big Three Auto Brokers used cars
2300 Towne Cars Inc used cars
2301 Marriott-Cochran Mrs Inc used cars
2318 Dictaphone Corp
2320 Alaska Airlines Inc genl ofc
2326 Richfield Building
2330 Karagheoulian A & M Inc rug mfrs
2334 Farmers Ins Group
2420 D & D Tool Co
2421 Post-Intelligencer Building
2428 Dowling & Davidson auto reprs
2511 Phillips Al The Clnr Inc
2513 Bennett Irvine Co Ins
2517 Moore W Donald acct
2519 Moss Jack & Assoc Inc real est
2521 National Broadloom Corp
2523 Vacant

8TH AV N — From 860 Denny way north
120 Northwestern-Life Building
101 Commerce Co Ins
102 Gooderham & Worts Ltd distillers acts
103 Home Ofe Agency
104 Seattle Laundry & Dry Cleaning Institute
106 Grove Shepherd Wilson & Kruger Inc genl contrs
107 Home Bldrs & Carps Health & Security Trust Fund
109-12 Sites & Lala accts
120 Gooderham & Worts Ltd distillers acts
121 McCarty R J Co Ins
122 Fuller Co machy
124 Northwestern Life Ins Co
125 Pawcett Floyd T Agency Ins
127 American Credit Indemnity Co of New York Ins
128 Sandwell & Co Inc consulting engs
130 Advertising Illustrators coml artists
131 Burke Co The adv
132 Hal-Roll Ins Agency
133 Rainier National Ins Co
134 Curtis Circulation Co
135 Jenner Robinson Inc Ins brokers
136 Washington State Dairy Products Comn
137 Curtis Circulation Co
200 Vacant
315 City Light Sub Sta

Harrison intersects
Broad intersects
516 Apartments
518 Tunnell Nick
519 Carmoody Wm J
520 Magnuson Esther Mrs
521 Wild Cath
522 Clark Georgia M Mrs
523 Ashford C
524 Street continued
525 Wegner Edw W
526 Christie's Toy & Specialties Co
526 Genl Paint Removing Co
609 Peters Allen
611 Miller Carl W
615 Garvago Mary A Mrs
619 Mangini Steve N
703 City Transfer & Sige Co
708 C & C Distributing Co
711 Apartments
712 Tinker Lester
715 Traverso Dominico
801 Dow Maude L Mrs
8018 Mandis Emma R Mrs
807 Clark Jas W
811 Tononi Clemente
812 Bailey Gilbert
815 Fox Alice M Mrs
815 Vacant
816 Wellander Andy T
810a McVaish Vera Mrs
817-19 Vera Apartments
817 Berry Carmen J
817a Moore Kenneth T
818 Murray Dale G
818 Malone Georgia B Mrs
819b Goldworthy Richd
819c Butler Jas E
819d Moore Delbert I
822 Villarral Conzie
902 Larson Howard R
910 Davidson Elbert H
914 Podesta Pietro
915 Bingham Edw A
920 Flowers Carolyn Mrs
923 LaFountain Howard W
1003 Collins Elmer
1008 Stenke Mary H
1018 Betteley Rose A Mrs
1017 Xinos Theo A Rev
1017a Greek Pentecostal Ch
1020 No return
1021 Stunde Carrie Mrs
1022 Munson Ruth W Mrs
1023 Costa Maria Mrs
1110 Walker Byron P
1111 Thomas Edw A
1112 Noreen Irving E
1115 Baxter Jas T
1116 Benson Frank G
1122 Carlson Geo J
1200 Calhoun Cynthia M Mrs
1203 Lundquist Clyde L
1204 Jones Esther M Mrs
1207 Turner Arloa I Mrs
1211 Fram Irene Mrs
1213 Patterson John O
1214 Guillino Ernest R
1215 Vacant
1219 McCullough Mabel
1222 Gress John E
1225 Cloudy Geo M
1229 Hotten Wilfred J
1300 Vacant
1301 Vacant
1303 Snook Edwin N
1304 Under construction
1307 Vacant
1308 Campbell Regina Mrs
1311 Faubel Lloyd W
1312 Peterson John O
1312 Traverso Luigi S

1314 Barman Alger
1317 Eidi Jake jr
1405 Helton Lona Mrs
Farella Anthony
McDonald John P
1409 Belmont Carl N
1415 Strelou Maria Mrs
1416 Nicholas Kathryn I Mrs
1416b Rider Inga Mrs
1425 Menning Adolph R
1424 Ladas Geo T
1503 Apartments
A Meyer Fred H
B Brechbill Raymond A
1 Gardner J Worth
2 Wilderman Patricia E
3 Allison Robt L
4 Baloon Morrell G Mrs
1901 Pierce Donald E
9160 Kevu Robt R
2162 Malnosky Betty J
2311 Moreau Jos M
2451 Clough Leslie V
2455 Knutson Clifford M
2469 White Earl C
2469b Masten M Edith
2463 Read Wm M
6TH AV NE—From 600 blk E Northlake av north
3800 Wood Paneling Co
3815 Kincaid Cabinet Shop
Kincaid Bert L
3817 Margie's Restr
3902 Davis Fredk G
3904 McClure Jas H
3908 Elliott Bay Lhr Co
3918 Associated Roofing & Metal Corp
3925 Lincoln Fuel Co
4019 Fleming John D
4022 Matthews Walter C
4025 Drilling Marie R Mrs
4028 Slyfield Richd A
4030 Howard Richd A
4033 Apostol Nicholas A
4036 Erickson Orlando F
4038 Huff Alvah H
4039 Goddard Dorothy Mrs
4043 Heitzen Howard F
4044 Arnhart Warren N
4040 Marshall Abbie C Mrs
4040a Curley Leo M
4050 Brockman Lorraine Mrs
4053 No return
4055 Thayer Willie G Mrs
4056 Haugen Carl O
4057 Hickenlooper Monte P
4059 Slaugh Lynn H
4060 Openshaw Elda Mrs
4061 Bowen John M bldr contr
4067 Gilbert Gerald W
4073 Walt's Better Meats
4200 Pasadena Apartments
A Vacant
B McCrorie Edna Mrs
C McAlister J L
D Bowen Eliz C
1 Norris Vern Mrs
2 Landers Thos
3 Vacant
4 Gabelco Jacob E
5 Swope Clifford O
7 King Richd
11 Brabant Roger W
12 Switzer Honer
15 Sunnings Richd
16 Vacant
17 Newton Robt

6TH AV NE—Contd
Pasadena Apts—Contd
18 Vacant
19 Sheppard Chas M
20 Vacant
Street continued
4202 Woodburn Veda Mrs
4205 Blix Rolf
4209 Nielsen Wm D
4215 Carney Geo F
4217 Vacant
4217a Jones Marie
4217b Peck Miles W
4217c Reimer Bob W
4218 Pearson Eleanor
4219a Tomm David M
4219b Ruggles C Paul
4219c Benson Shirley
4220 Dorran Whitfred Mrs
4221 McCandless W Floyd
4222 Davis Clara A Mrs
4225 Berg Chas G
4230 Finson Jas F
4231 Lynn Everts C
4235 Hubbs Jos O
4238 Vacant
4239 Prince Wm M Mrs
4242 Baker Chas M
4243 Martin Carl E
4246 Wald Frank R
4249 Eno Wm A
4252 Havemann Robt A
4254 Bronby Jantita Mrs
4258 Wolf Ernst
4304 Swinford Paul W
4306 Stone Donat E
4309 Modgen Elyse M Mrs
4310 Dahlgren Antoinette E Mrs
4311 Fortin Virginia G Mrs
4312 Dunn T H
4313 Shukovsky Eug
4320 Joslin Chas H coml artist
4320b Kelly Robt C
4329 Pope W Geo
4331 Shoek Kath Mrs
4332 Johnson Warren C
4334 Pacific Institute of Music
4337 Martin Leslie E
4337 Bayard Hattie L Mrs
4338 Peters John D
4339 Welter Schiller N
4344 Welter Maud E Mrs
4338 Plummer Hattie E Mrs
4339 Kasanko John J
4340 Keister Ver W
4342 Hurley Geo S
4343 Nelson Claus T
4346 Apartments
1 Carney Kath Mrs
2 Gerhart Gretchen
3 Murphy Wm D
6 Parker Ella Mrs
7 Vacant
8 Murphy Rose Mrs
10 Kakarins Ineca
4349 Huff Jas L
4350 Anderson Carl A
4353 Berglund Harvey M jr
4359 Soufield Robt W
4503 Tew Ida H Mrs
4507 Fox Oscar J
4508 Schwarz Vicent J
4511 Lieber David L
4512 Laughlin Walter W
4515 Hall Inga L Mrs
4516 Fansler Robt E
4518 Hansen J E
4519 Klett Carroll J
4521 McClung Rosa Marie
4522 Miller Gail C Mrs
4522 Hamilton Albert C
4525 Peters Elmer R
4526 Smith Sidney E
4527 Bestvina Marvin J
4530 Westman Edw T
4531 Oster Edwln C
4534 Foits Eysa A Mrs
4535 Bullie Vesta F Mrs
4538 Callen John L
4539 Alberts Alan G
4542 Jacobson Lawrence E
4545 Klemme Bertha May Mrs
4546 Hawkes Christian J
4547 Fogelberg Victor C
4550 Eshleman David W
4551 Matthews Reid A
4552 Nelson Erwin J

N 8TH AVE 1955

1647

SEATTLE CREDIT BUREAU

RETAIL CREDIT REPORTS Eliot 3660

SEATTLE AFFILIATE ASSOCIATED CREDIT BUREAUS OF AMERICA

COLLECTIONS 201 Joseph Vance Building

8TH AV—Contd Maxwell Apartments—Contd 206 Burnett Paul 207a Sweet Edwin 207b Tulin Lee 208 Viken Fred 209 Sterrett Dennis 200 Privratsky Emil 301 Hillis Maude Mrs 302 Riley Edw 303 Ness Christofer T 304 Olds Janet 305 Eidem Jean 306 Williams Thos F 307 Winfrey Geo 308 Peterson Ardell 309 Vacant 400 Corbin A Mrs 401 Overland Goldie B Mrs 402 Cowles C C 403 Kolb Harold H 404 Courson Eug P 405 Smith Bernice E & MA 0590 406 Coates Robbie Mrs 407 Chow Yee 408 Hiller June Mrs 409 Abbott Robt 500 Pink Lawrence T 501 Carpine John A 502 Vacant 503 Schlosser Art M Mrs 504 O'Connell Walter C 505 Johnson Orris H 506 Marcell Jos 507 Shufflin Irene 508 Whisler Fred 509 Krisp Otto R Street continued 1526 Roll-Inn Tavern Δ SE 6824 1527 Textiles & Apparel Club Pine intersects 1605 Rice Enos R radlow Δ MA 2240 Boswell Leonard S records Δ MA 3240 1607 Blackstone Hotel Δ MA 0670 Elk Oscar J @ Swenson Teckla E @ 1609 Vacant 1610 Domestic Elec Appliance Co household appliances Δ MA 0680 1611-17 Pine Court Apartments Δ SE 9370 1611 Apartments Adair Jacob M Δ MA 2249 Sanders Vernon D 1612 Western Art Studios greeting cards Δ SE 7794 1614 National Vacuum & Sewing Mach Stores Inc Δ MT 2970 1615 Apartments Anderson Lester Berg Vina E Mrs Blair E G Boston Thos R Bragg Clarence H Buck Geo F mgr Burshia Virginia R Mrs Δ MA 5958 Dantelson Geo Eide Henry Flynn Chas Hadley R G Hunt Jas Mackintosh Wm Swanson Victor Δ MA 9050 Street continued 1616 Vacant 1617 Apartments Payne Victor Spinell Jos 1618 Vacant 1619-25 K D L Edw Sup whol lock-smith sups Δ MU 0871 1622 Viking Tavern Δ EL 9247 1622 1/2 Sig's Barber Shop Δ MA 5453 1621 Brockbild Costume Co Δ MA 8180 1627-29 Swedish Club Inc Δ MA 8180 Swedish Club Inc Ladies Auxiliary 1628 Vacant 1629 Swedish Club Hall Δ MA 8040 Norden John Bell Town Social Club Down Town Local WPU social club Golden Years Club social club Grandmothers Club social club Hobson Club social club Tuesday Social Club Street continued 1630 Cullen Chas Shoe Co Δ EL 5760

1631 Vacant 1633 Al's Barber Shop 1634 Cullen Chas C Co Inc orthopedic appliances Δ EL 1020 1635 Allied Finance Co Δ SE 4387 General Electric Co Olive way intersects 1803 Olive Square Building Jorgensen Hans L photog Δ MA 4269 Schenck E E & Co whol dry gds Δ MA 4348 1800-08 Ray Apartment Hotel lodgings Δ SE 9600 Fukui Geo nigr 1807 — 1807 1/2 Vacant 1808 Hanning Phil W 1808 1/2 Nardlys Gate Δ EL 9280 1809 Terminal Apartments Δ MA 4835 Carter Robt mgr 1810 Washington Surgical Sup Co Δ MA 5327 1811 A & A Dental Laboratories Δ SE 7014 Northwest Sch of Mech Dentistry Δ SE 7014 1811 1/2 Dobbs Chester C dentist Δ SE 7014 1812 Terminal Shoe Service reprs 1816 Martin Furn Co Δ SE 8100 1819 Northern Optical Co whol Δ EL 8418 1821 Patterson Chas I chiropractor Δ MA 8045 1823 National Business & Property Exchange adv Δ SE 0790 18-B Stewart intersects 1906 Smith W R Motors used cars Δ SE 8485 1910 U-Park System Inc auto 1914 Comet Room cocktails Golden Sky Cafe Δ MA 9370 1918 Lindley Russ Auto Broker Δ EL 3886 1925 Love A V Building 2d fl Bellipse Mfg Co Inc women's clo Δ SE 5480 3d fl Manzl Mfg Co Inc men's clo Δ EL 6884 4th fl Loveman & Helly Inc dress mfrs Δ MA 6820 Stanford Clothing Mfg Co men's Δ MA 0459 Harvitz Investment Corp real est owners Δ MA 0459 Love A V Building Inc real est owners Δ MA 0459 F L T Sportswear Co clo mfrs Δ SE 6140 Street continued 1926 Chapman Thos O used cars Δ SE 3023 1938 Vacant Virginia intersects 2010 Savidge S L Inc (truck dept) Δ SE 8400 2020 Whol Parts & Equip Inc auto parts Δ SE 8400 2025 O & E Cafe Δ MU 5075 Kluder Craig 2027 Vacant 2029 Dufek Lens Co auto Δ SE 5822 2030 Marsh Murray B Co whol sups Δ MA 4555 Mohrwick Carpet Mills Inc Δ MA 6241 18-4 Lenora intersects Westlake av intersects 2121 Belmont L Co used cars Δ CA 8504 2131 Rogers Cath E @ Δ SE 5826 Blanchard intersects 2208 Technocracy Inc educ research Δ SE 9788 2224 Apartments 1 Hagen Edw 2 Krogh Ingeborg F Mrs Δ SE 7853 3 Lewis John 4 — Vacant 5 Boone David 7 Charles Floyd mgr 9 Reinfeldt John L 10-11 Vacant 12 Hansen Jos 14 Gusts Martin Street continued 2224 1/2 Bergman Gall Mrs Denny way intersects 2303 Bell Eight Motors used cars Δ SE 5735

8TH AV N —From 800 John, north 215 Holmes J Lister & Associates archts Δ MA 7133 Hes & Bryan archts Δ EL 4450 217 General Electric Co (x-ray dept) Δ EL 5602 223 Korry Mfg Co aircraft accessories Δ SE 4066 Korry Film Productions Δ SE 4089 236 KTVW Teley Broadcasting Sta Δ SE 3118 Thomas intersects 300 United Parcel Service Δ MA 1863 309 Vacant 315 Ward Mae C Mrs Δ MA 6623 317 Kitchin Phyllis Mrs 319 Fossett W Lee Δ MU 0354 325 Hinds Eris Mrs rear Ross Ernest A 325 1/2 Lonsdale Ralph D 327 Williams Harold @ Δ MA 8632 329 Lawson Vingill R Δ MU 3836 Harrison intersects 401 McPherson Furnace & Equip Co Δ MA 5577 408 Gore Wm A Co steel shelving Δ SE 1966 413 Keystone Paper Box Co Inc mfrs Δ EL 2410 414 Greer W M 415 Gateway Printing Co Inc Δ EL 8075 418 Tonder & Best Inc whol photog sups Δ SE 5588 420 Patent Scaffolding Co Inc rentals Δ SE 7142 421 Apparel Inc clo mfrs Δ MA 8737 430 Western Marie Sup Co whol photog sups Δ SE 3266 433 City Elec & Fixture Co contrs Δ MA 7461 434 Black & Decker Mfg Co elec tool mfrs Δ EL 6442 Republican intersects 513 Dornburg Furn Industries Inc mfrs nghts Δ EL 6012 Mercer intersects 600 Nofy Costume Co (side entrance) 605 Wilson Wm M Δ MA 3407 607 Taylor Clyde E barber 609 Jack shop Inc Δ SE 4730 612 Fess Oil Burner Co dirs Δ EL 5710 Reppman L V Co genl contrs Δ EL 5710 Roy intersects 706 City Light (stores receiving dept) 724 City Light (garage) Valley intersects Aloha intersects Ward intersects 1011 Farrell Lbr Co whol Δ SE 6030 Galor intersects 359 Westlake av N intersects 1505 Vacant 1513 Pinedust Knife Co mfrs Δ GA 7327 1515 Magnuson Engine Wks mach Δ GA 0050 Garfield intersects 1600 Peterson Andrew @ 1610 Hooghen Edw 1611 Hall Harold P @ Δ GA 3816 1612 McKinley Thos K Δ GA 4003 1619 Hart Wilbur A 1619 1/2 Vacant 1623 Mosely Aaron Δ AL 7206 Prevler J Chas Δ AL 0115 Hayes intersects 1707 Caldwell Lawrence W 1711 Davis Alvin E Δ GA 7437 1717 Perry Derral C Δ AL 3642 1905 Lyon Harvey L Δ AL 3055 1907 Nelson James R Δ AL 9835 1907 Holcen Ann Mrs @ Δ GA 5982 1908 Newton Apartments 1 Demanoz Joseph Δ CA 0956 2 Vacant 3 Gaines Jas E mgr Δ CA 9295 4 Talbot Paul F Δ AL 9354 5 Nehunk John H Δ AL 7391 6 Albee Joe Δ AL 2667 7 Vanderford Joseph B Δ GA 2735 8 Waddell Ray Δ AL 2998

15 8TH AV —Contd Newton Apartments—Contd 9 Pearson Robt C Δ AL 7923 10 Mitchell Wm L 11 Chapman Lester V 12 Enderlein Johann F Δ AL 0039 Street continued 1911 Burma Esther V 1912 Dawson Floyd J Δ AL 6029 1917 Schultz Conrad R @ Δ GA 6559 Newton intersects 2004 Rogers Irene M Mrs @ Δ GA 3164 2005 Anderson Paul @ 2100 Howard Wyatt R @ Δ AL 2724 2012 Foster Bruce Δ AL 9587 2016 Bloom Irving Δ AL 7635 Herriman Trayland Mrs 2010 1/2 Kendall James Δ AL 2680 Sutherland Lawrence 2017 Vacant 2018 Hutchinson Nellie E Mrs Δ AL 7355 2020 Dudman Percy A @ Δ AL 4682 2022 Hammer Cecil A @ 2022 1/2 Floyd Riehd 2025 Drake Gilbert D @ Δ GA 4454 2026 Lindsath Albert E @ Δ GA 8427 2029 Coulombe Wm R @ Δ GA 5293 2030 Hennessy Patk M @ 2031 Isaacson Ellen E Mrs @ Δ GA 3047 2034 Olson Ernst O H Δ AL 2144 2035 Scott Ella V Mrs @ Δ GA 1434 Floyd Dietz C Δ AL 4275 2038 Killingsen Lauritz B @ Δ AL 7648 2039 Vacant 2040 Ueland Lloyd W Δ AL 4387 2045 Olson Harry B @ pmtr Δ GA 2525 361 Crockett intersect 2106 Allerdlce Burtram L Δ GA 1738 2101 Schultz Arth H @ Δ GA 1075 2103 Vacant 2107 Izquierdo Wm Δ AL 1620 2112 McChung Nora Mrs 2115 Kellberg Wm @ Δ AL 4354 2121 Palk Martin @ Δ GA 7354 2123 Joost Elmer F 2124 Balser Mary A @ Δ GA 9253 2125 No return 2137 Walker Annie Mrs @ Δ GA 4021 2153 Dahl Margt B Mrs @ Δ GA 1001 McGraw intersects 2405 Austin James W 2415 Kimman Doyle H @ Δ GA 4371 2419 Belle Theo G @ Δ GA 7040 2424 Martinson Jas P @ Δ AL 7361 2420 Huling Alice E Mrs @ 2430 Anderson Minnie Mrs Δ GA 5317 Martenson Magnus @ Δ GA 1120 Fischer Wayne A Δ AL 8667 2441 Apartments A Ferguson A D @ Δ GA 1047 B Fischer Wayne A Δ AL 8667 C Sterrett Geo A Δ AL 7392 D Jacobson Phillip L Δ AL 0640 E White Martha J Mrs Δ GA 6913 F Cooper Paul D G Decker Kenneth W Δ AL 0155 H Bonnell M Street continued 2448 Bell Kenneth S Δ GA 8292 2401 Layson Orpha A Mrs @ Δ GA 1987 2463 Vacant 2472 Scott Robt W @ Δ GA 0649 20 BTH AV NE—From 800 blk E 39th, north E 40th intersects 4014 Apartments 1 Vacant 2 Tomizawa Henry H Δ EV 2030 3 Baxter Vic V Mrs 4 Sherar Archie P Δ EV 2011 Street continued 4015 No return 4017 Verhoeven Leon A @ Δ ME 3945

Who Sells It? Is Answered by the Classified Business Lists in this Directory

WHITE & BOLLARI INC. MORTGAGE REAL ESTATE SALES Property Manager INSURANCE

2333-3rd AVE. MAIN 4711

Parking L for Customer

BLYTH & Co., INC.

Underwriters and Distributors of Bonds and Stocks 1411 Fourth Avenue Building Seattle Tel. MAin 7700

ROY 1955

2215

THE BON MARCHE

where all Seattle shops

ROXBURY, W—Cont'd
3109 Strahl Margt A Mrs
3110 Peterson Kenneth A @
3115 Bass Leona M Mrs @
3121 VanCleave Jessie Mrs
3127 Smith Glen C @
3131 Neiswender Chester E @
3201 Downs Howard N @
3207 Sinclair Florence H Mrs @
3213 Jones Harold R @
3219 Beck Henry G @
3225 Telford Laurance G @
3229 Hasselberg Louis R @
3233 Bowell Robt C @
3403 Holm Albert W @
3500 Roxbury Chms clo cins
3502 Roxbury Beauty Salon
3506 Saylor's Gun Shop
3508 Church's Barber Shop
3509 Barkman Carl H @
3515 MacQuarrie David M @
3518 Turner Chas E @
3517 O'Neil Hilda M Mrs @
3520 Graff Paul C
3523 Dore Norbert E @
3601 Johnson Floyd W @
3609 Vacant
3611 O'Connor Jack E @
3616 Gagne Clyde E @
3617 Gould Wm J @
3714 Ebert Edw A @
4208 Mist Bernard J @
4322 Lafson Wm H @
4502 Banwell Frank D @
4514 Olson Harvey V @
4522 Vacant

ROXBURY PL.—From 9600 blk 44th av SW, w
ROXBURY PLACE W—From 9600 44th av SW, west
4322 Larson Wm H @
4441 Unckles Donald E @
4502 Barr La Vern @
rear Krogstad Sesserine M Mrs @
4514 Audette Thelma A @
4522 Krogstad Sofferine M Mrs @

ROY—From 700 Queen Anne av, east
1 McCread Joanna E Mrs
9 Martucci Garage (rear)
14 Matelot Inc clo cins
15 StPaul's Epis Ch @
27 Marie's Beauty Shop @
McKendry Marie Mrs @
100 One Hundred Roy Street Apartments
A10 Vacant
A11 Neville Chas R @
A20 Hoffmann Henry @
A21 Seymour Sarah E Mrs
A22 Baneli Lela Mrs
A23 Harer Kenneth L @
A30 Browne Maran J Mrs
A31 McHugh Edw F @
A32 Fintel Anner J @
A33 Welch Selma F Mrs @
A40 Berry Jas L @

A41 Long Spencer D @
A42 Vacant
A43 Donalds R E
108 One Hundred Eight Roy Street Apartments
B20 Hanawalt Anne D Mrs
B21 Leder Michael @
B22 Hansen Ivan S
B23 Goodson Wm M @
B30 Selm O Parks @
B31 Peterson Myrtle A Mrs
B32 Fealy Mary
B33 Smith Grace M Mrs @
B40 Sommers Sam @
B41 Tilton Evelyn C
B42 Gallagher Olie M Mrs
B43 Hill Gordon T
112 One Hundred Twelve Roy Street Apartments
C10 Berner Lillian Mrs @
C11 Trenkenschuh Leonard mgr @
C20 Vacant
C21 Burt Chas E @
C22 Lindstrom Carl @
C30 Way Ellen B Mrs @
C30 Adams Waide L @
C32 Hansen Carl L @
C38 Hooper Lava L @
C40 Whitworth F Hale @
C41 Palmer Saml @
C42 Rutt Eug M
C43 Campbell C O
115 Campbell Johanna Mrs @
116 One Hundred Sixteen Roy Street Apartments
D20 O'Halloran Leo @
D21 Noyer Jas @
D22 Donahue Jas @
D28 Ropp R Milo @
D30 Lucas Margt I
D31 Neer Jas L @
D32 Lasley W A
D33 DeVore Helen Mrs @
D40 Dyke R B
D41 Plant Edw G @
D42 Newell R H
D43 Kelly Betty @
Street continued
117 Holmes Bill R @
120 One Hundred Twenty Roy Street Apartments
E10 Wigham Walter B
E11 Graham Frances M Mrs @
E20 Leland Uyuenne Mrs
E21 Wheeler Louella H Mrs
E22 Eifers T C
E23 Kindred Jos H @
E30 Eger Jacob J @
E31 Allen Myrtle Mrs
E22 Halferty Guy P jr @
E33 Sarg Fredk J @
E40 Barrett Elsie Mrs
E41 Reil Gordon G @
E42 Rowell Mary A Mrs @
E43 Soule Sadie Mrs
E44 Fuller Edna Mrs @
E45 Salisbury Clifford H @
E46 Rogers Fred J archt @
E47 Ridean Chas G @
E48 Campbell Anna @
E10 Wigham Walter B
E11 Graham Frances M Mrs @
E20 Leland Uyuenne Mrs
E21 Wheeler Louella H Mrs
E22 Eifers T C
E23 Kindred Jos H @
E30 Eger Jacob J @
E31 Allen Myrtle Mrs
E22 Halferty Guy P jr @
E33 Sarg Fredk J @
E40 Barrett Elsie Mrs
E41 Reil Gordon G @
E42 Rowell Mary A Mrs @
E43 Soule Sadie Mrs
E44 Fuller Edna Mrs @
E45 Salisbury Clifford H @
E46 Rogers Fred J archt @
E47 Ridean Chas G @
E48 Campbell Anna @

Warren av intersects
2d av N intersects
3d av N intersects
4th av N intersects
5th av N intersects
6th av N intersects
7th av N intersects
8th av N intersects
9th av N intersects
10th av N intersects
11th av N intersects
12th av N intersects
13th av N intersects
14th av N intersects
15th av N intersects
16th av N intersects
17th av N intersects
18th av N intersects
19th av N intersects
20th av N intersects
21st av N intersects
22nd av N intersects
23rd av N intersects
24th av N intersects
25th av N intersects
26th av N intersects
27th av N intersects
28th av N intersects
29th av N intersects
30th av N intersects
31st av N intersects
32nd av N intersects
33rd av N intersects
34th av N intersects
35th av N intersects
36th av N intersects
37th av N intersects
38th av N intersects
39th av N intersects
40th av N intersects
41st av N intersects
42nd av N intersects
43rd av N intersects
44th av N intersects
45th av N intersects
46th av N intersects
47th av N intersects
48th av N intersects
49th av N intersects
50th av N intersects
51st av N intersects
52nd av N intersects
53rd av N intersects
54th av N intersects
55th av N intersects
56th av N intersects
57th av N intersects
58th av N intersects
59th av N intersects
60th av N intersects
61st av N intersects
62nd av N intersects
63rd av N intersects
64th av N intersects
65th av N intersects
66th av N intersects
67th av N intersects
68th av N intersects
69th av N intersects
70th av N intersects
71st av N intersects
72nd av N intersects
73rd av N intersects
74th av N intersects
75th av N intersects
76th av N intersects
77th av N intersects
78th av N intersects
79th av N intersects
80th av N intersects
81st av N intersects
82nd av N intersects
83rd av N intersects
84th av N intersects
85th av N intersects
86th av N intersects
87th av N intersects
88th av N intersects
89th av N intersects
90th av N intersects
91st av N intersects
92nd av N intersects
93rd av N intersects
94th av N intersects
95th av N intersects
96th av N intersects
97th av N intersects
98th av N intersects
99th av N intersects
100th av N intersects

Anderson Mabel C Mrs @
AL 3178
Vogel Bertha A Mrs
AL 5374
Wiediger Otto P
359 Seattle Art & Photo Supply Inc @
360 Lamson Harold A @
364 Benchley Andrew N @
365 Hall Virginia R Mrs @
368 Cassell John W @
372 Roy Street Gro @
372 1/2 Walsh Richd M @
375 Plymouth Brethren Church
408 Delmont Apartments
1 Schuster Walter D @
2 Joseph Rex S
3 Olsen R J
4 Hadara Dave G
5 Winther B
6 Kelly John M
7 DeRyke Joyce Mrs
8 Jost Lucille E Mrs
9 M...
10 Helms Robt @
11 Ehlers John mgr
12 Helgesen Earl H @
14 Catron Ralph M @
15 Osborne Arth B @
16 Webb Emma Mrs
17 Nave Florence N Mrs
18 Duff Ernestine @
19 Tucker Sylvia
20 Bissinger Fred J
21 Chellquist Caleb H
22 Goldschmidt Bessie Mrs
23 Daniels Joe G
24 Yavin Avivi I @
25 Derwin Wm E
26 Hubbard Coleman @
27 Higgins B M
28 Edvardsen S Mrs
29 Searles Nela
30 Shank Melba Mrs @
31 Wendle Isabella Mrs @
32 Sherman Hanna P
33 Alexander Yvonne Mrs @
Street continued
408 Hallier Wm H @
409 Corlett Laura Mrs
411 Ness Darlene Mrs
411 1/2 Smith Kate Mrs @
503 Foster and Kleiser Co outdoor adv @
Taylor av intersects
556 Vacant
557 Civic Business Center
Rooms:
56 Standard Oil of Calif (exploration dept)
58 Business Center Management Co Inc @
Fed Assn Inc Finance @
Otc of Building @
60 Swanson C & Sons frozen foods @
75-81 Coml Travelers Ins Co @
91 Central States Paper & Bag Co Inc (sis of) @
93 Bible House The church sups @
95 Vacant
97-99 Washington-Oregon Shippers Co-op Assn Inc @
241 State Dept of Licenses (Liquid Fuel Tax Div) @
250 Standard Oil Co of Cal (Exploration Dept) @
251 Toland Fred H frt traffic consultant @
260 Guarantee Mut Life Co ins @
263 Educators Furn & Sup Co whol @
Street continued
500 Pettingill May Mrs @
614 Rob Roy Apartments
1 Collyer Adeala Mrs @

ROY—Cont'd
Rob Roy Apts—Cont'd
2 Kroul Ann
3 Smith Alah M @
4 Pete Pattle
5 Weston Virginia Mrs
6 Yuticus Walter
7 Vacant
Aurora intersects
Dexter av intersects
700 Seattle Merchants Towel Supply Co @
770 American Linen Supply Co @
8th av N intersects
801 Erickson Painting & Dec Co @
802 City Light (line dept)
800 City Light (storeroom)
807 Foley Sign Co @
905 Bungalow Cafe @
Bungalow Tavern @
309 Westlake av N intersects
Fairview av N intersects
1167 Moore Celia L @
Minor av N intersects
1206 Actna Bottle Co Inc @
1216-18 Curtis Hse Moving Co Inc (whse) @
1220 Heldrick Robt P @
1228 Curtis Jack Co Inc contrs equip @
Curtis House Moving Co Inc @
1234 Vacant
13th av N intersects
1301 Chroma Color Labs Inc photo busrs @
Vale av N intersects
1304 Apartments
1 Hines Robt W
2 Buckner June
3 Julian Marvin C
4 Vacant
5 Vacant
6 Price Paul E
Street continued
1306 Vacant
1310 Florida Eva M Mrs @
1312 Vacant
1317 Leonard Chas W
1320 Pebble Arlene
Eastlake av intersects
ROY, E—From 700 Eastlake av, east
206 Calkins Leonard C @
Martinez Rudolph
Messey Douglas G
225 Vacant
Melrose av N intersects
Bellevue pl begins
314 O'Neil Chas W @
409 Barbott Geo A @
410 Grenfell Frank M @
Morrison Douglas F @
415 Dunne Peter B @
415 1/2 Maclean Ralph S @
416 Bamberg Apartments
A Ervin Anne G @
B Scuggs David L
C Rigby Irene Mrs @
D Pickering Robt D @
E Parker Frank
F Persson Petrus @
G Baker Jas
H Anderson F
I Vacant
J Holmes Francis J Mrs
K Ybarra Daniel
L Harris E Nylen
M Mletzner Anna Mrs mgr @
N Hammill Wheeler
417 Arnette Wm
508 Vacant
Summit av N intersects
510 Cunningham Eunice T Mrs @
511 Loomis Apartments @
A Buekley Doran @
B Moen Anders
C Sheets E P
D Cain Teresa
E Myers Helen E Mrs
F Lundgren Aug M @

M. O. ANDERSON, Inc.
"The World's Largest Automobile Dept. Store"
7th AVENUE & WESTLAKE — MA. 3500
Home of the Beautiful DE SOTOS and PLYMOUTHs

VALLEY 1955

2255

SEATTLE CREDIT BUREAU

RETAIL CREDIT REPORTS
ELIOT 3660

SEATTLE AFFILIATE ASSOCIATED CREDIT BUREAUS OF AMERICA

COLLECTIONS 201 Joseph Vance Building

VALLEY-Cont'd
181 Emard Madard A @
201 Yacant
211 Rapeman Robert C @ AL 6544
213 Dunn Thos F @ AL 5878

501 Mangini Louis P @ AL 7680
501 1/2 Nicholson Harold @ AL 2541
503 Chapman Leonard C
563 1/2 Laffoon Rose M Mrs

605 Central Ch of the Nazarene
669 Medica Luigi @ GA 6859
682 1/2 Hvanora Manuel
607 Peabody Emma Mrs

1000 Belknap Glass Co @ SE 0700

1100 Bill's Auto Repr @ EL 3030
Loc-Dpac of Seattle concrete
bldg blocks @ MA 8101
1111 Coding Pattern & Valley

1220 Vacant
1283 Beckman Paul C @ SE 6098
1315 Campbell Jos A @ MA 4696
1317 Cliza Dominic J @ MA 1918

VALLEY, E - From 750 14th av
N. east
1414 Cook Martha B Mrs @

2400 Martos Cleto H @ EA 5897
2403 Glass Theo L @ CA 4402
2406 Wipperfurth Howard A @

2441 Westbrook E J @ CA 7698
2442 Clark Lonnie C @ EA 0876
2446 Zeumault Robt L @

2612 Ruffin Thos H @ CA 7536
2613 Rudisell Daisy R Mrs @
2615 Bess John @

3203 Pearson Clarence C @
3208 Wirth Irwin @ FR 7676
3212 Mott Edwin jr @ FR 4432

VALMAY AVENUE (Blue Ridge)-
From W 100th and 19th av NW,

10001 Hite Cecil J @ SU 5841
10007 Hass Robt L @ DE 4262
10008 Turner Claude F @

10216 McDonald Russell H @
10218 Richey Richd A @ SU 4616
10250 Hallett Guy P @

10328 Baxter Cliff H @ HE 7981
10324 Oldenburg Kath A Mrs @

VALMAY AV (Blue Ridge)-Cont'd
10504 Kane W Jerome @
10505 Hoving John E @ HE 5405
10512 Goodman Joe K @

VAN ARSELT COURT - (Holly
Park)
2904 Carrigan Willard L
@ LA 8878

2924 Swan Betty @ MO 4047
2925 Herclain Forrest W @ LA 0805
2926 Jeffries Lucy Mrs

2945 Hall Harlan J
2946 Vacant
2951 Fabrige Rudolph

buyers guide and classified business section
On Yellow Paper



As An Office
Specialist
• HOMES
• BUSINESS
• MOTELS
• INCOME
• RENTALS
• MANAGEMENT

Specializing in PACIFIC NORTHWEST SECURITIES GRANDE & CO. INCORPORATED Government, Municipal, Corporation Bonds and Investment Stocks HOGE BLDG., 2nd and CHERRY, SEATTLE 4, MAIn 6830

DEXTER AVE 1951

ERNST HARDWARE CO.

11 CONVENIENT STORES — MAIN STORE, SIXTH AT PIKE — ELiot 7260

Everything For The Home, Garden and Sport

- DEWEY PLACE—Cont'd
428 Vncant
432 Brown Jean EA 6982
437 Moyer E EA 7893
137 Linder John @ EA 4430
DEXTER AV.—From 750 Denny way, north and northwest
100 City Park Comrs MA 5000
113 Pantley's Auto Rebuild SE 2021
211 Watkins J R Co food products SE 6348
211 Creager R E
324 Arrow Elec Co contrs MA 8337
228 Pittsburgh Plate Glass Co glass & paint mfrs SE 9305
300 Automatic Refrigeration Co AL 32
306 Maydwell & Hartzell Inc elec equip SE 2388
324 Axberg O P
330 LaPatricia Laboratories toilet preparations MA 8109
400 Talon Inc slide fasteners SE 0955
401 Graham John W Co schl sups EL 6255
404 Boyd A B Co mfrs agts MA 6546
406-10 Northern Stamping and Mfg Co Jwlys SB 0013
409 Vacant
411 Bailey H H SE 7429
416 Shields-Harper & Co industrial sups EL 2674
428 Apparel Inc (shop)
509 US Textile Products Co gas sta GA 9830
715-17 Western Electronic Sup- plies Co AL 9000
732 Oxden Carl gas sta GA 9605
801 Berg Mfr Co cbltmfrs GA 4838
Wilson J H Co contrs GA 4838
810 Seattle Sch Dist No 1 (white and shops) AL 0900
815 Sullivan Earl Swarva Geo @
819 Andrew R L
Katoritz Danl AL 5564
825 Safe Driving Sch AL 5000
905 State Bd Against Discrim- ination in Employment GA 0994
State Patrol GA 0330
State Public Serv Comm GA 5441
913 Seattle Disposal Co contrs GA 0450
1107 Riley E J AL 7632
1113 Jensen Chas @ GA 8302
1115 Smith J T @ GA 0122
1121 Summerfield Oil Co
1201 Becker H L & Co contrs AL 6110
1207 Drager's Harley Davidson Co motorcycles GA 6200
1321 Yale Motor Serv auto repr GA 1300
1305 Osborne Co adv novelties AL 0622
1309 Dexter Avenue Apartments
1310 Thompson's Candy House mtrs GA 5543-44
1401 Wesco Waterpaints Inc mfrs AL 4466
1402 McClellan Jos
1415 Nicholson R L @ GA 2130
1418a Radcliffe J M
1416b Russells B Mrs GA 8634
1417 Quick Shoe Repair
1419 Thommasen Leonard GA 1407
1425 Tabit J M @ GA 1101
1513 Gonnella Irma @ GA 3085
1519 Cook D A AL 6230
1523 Dale Elton
1600 Thompson's Candy House mtrs GA 5543-44
1601 Apartments
1626 Magyar Paula GA 8946
1627 Mythenbeck D D AL 4716
1628 1/2 Skare Oscar
1700 Jacobson H E Mrs @ AL 8059
1702 Conrad Lucille Mrs AL 7093
1706 Dodd Rpt AL 8548
1708 Worley L T AL 5504
1712 Erickson S F Mrs AL 2887
1712 1/2 Erickson W P @
1716 1/2 Hjort Elias AL 7082
1722 Skiple P L @ AL 2113
1728 Houston P W AL 6312
1730 Phenn J P @ GA 8386
1803 Schrimpf J V @ GA 8539
1807 Erickson C F @ AL 0229
1811 Babmes Steve @ AL 2424
1812 Stone H C @ GA 6262
1815 Moll K L GA 5307
1819 Nelson C G @ GA 7452
1825 Reiman Sigman @ AL 0726
2000 Wood W H AL 8874
2001 Soderlund A B @ GA 5249
2006 Perkins E R @ AL 0153
2008 Falch E J GA 4831
2009 Sarver V G @ AL 2182
2012 Butler J P
2013 Forehand G N Mrs GA 7026
2016 Burrington Bertha Mrs @ DE 2972
2017 Mick D V @ AL 5340
2020 McDonald G L @ GA 6813
2021 Louast E L & GA 4010
2022 Sackrison C R GA 8703
2023 1/2 Hagen Chris @
2027 Mathews Irene @ GA 6801
2030 Lyon Van & Storage Co GA 9000
2031 Erickson C W @ GA 6798
Hellyer R @
2100 Lyons' Gro GA 9755
2106 Powell Donald AL 2298
2114 Bouchard H B @ AL 2661
2118 Eden Herb @ GA 6967
2121 Wilson L A @ GA 5797
2122 Burrows G A @ GA 3839
2125 Drew H M @ GA 3551
2128 Campbell A C @ GA 3236
2129 Clarke I A @
2130 Staab H @ GA 7886
2133 Anderson Ina Mrs AL 7226
Brown D F Mrs @ GA 6134
2134 Heider T J @ AL 3659
2137 Duffy G R @ GA 9272
2138 Fry R E @ GA 3148
2141 Minton E W @ GA 5666
2142 Overturf W S @ GA 1547
2146 Zerkeles N J @ GA 5017
2146 Amannan R B @ GA 7823
2150 Jones F C @ AL 6647
2150 1/2 Dyke W J GA 8827
2156 Lidell M M @ GA 8063
2157 Hill L R @ GA 6765
2158 Thompson B A @ GA 3489
2160 Donovan E M @
2161 deRoche H C Mrs AL 2942
2164 Clifford J C @ GA 3666
2167 Nelson L F @ GA 1018
2410 Murray Robt @ AL 1815
2413 Evans Evelyn Mrs GA 2716
Tischler Walter
Walter R L Mrs @ GA 6034
2416 Leon Lee AL 8060
Fuhr John @ AL 4856
Stenshoel Richd GA 0836
2422 Goodnow W D
2432 Schreiber W D GA 5144
2436 Law Frank AL 8248
Milia Bernice A GA 4031
Scott M H @ AL 2829
2450 Wheeler Street Apartments
Beal C R gent contr @
Henderson G L AL 8782
Lund P W GA 8179
Smith J B AL 6521
2462 Eulzer P B AL 0205
2464 No return
2466 Kjos O A @ GA 7532
2470 Mitchell C M @ AL 5445
2474 Anderson O L @
2476 Erickson Laura Mrs GA 7602
2488 Gustavson John @ GA 8208
2490 Mitchell W
2507 Ferber Hilda C @ AL 1143
2508 Jennie Etta D AL 0930
2508 1/2 Lund Daphne D AL 1064
2517 Vogtild J AL 5082
2514 Paul and Bonnie's Guitar School
Tutmarc P H @ AL 6894
2517 Vacant
2519 Seidel E H @ AL 2674
2523 McEntee Margt @ GA 1563
2528 Anderson E A GA 8453
2528 1/2 No return
2538 Davis E @ GA 6847
Simonsen P N GA 5847
2540 No return
2546 Jacobson Herman @ GA 6398
2558 Rayner W H @ GA 3503
2017 Davis' Shell Serv gas sta GA 9664
Nickerson begins
DEXTER COURT — From 750 Highland dr, north 1/2 blk
DEXTER WAY—From 2081 Dex- ter av, northwest
Crockett av intersects
Aurora av intersects
DIAGONAL AV.—From 3400 Air- port way, southwest to Duvam- ish Waterway
DIBBLE AV. NW—From 800 W 65th, north
6510 Pehlman H M @ HE 2627
6511 Gilbert V A Mrs @ HE 2933
6514 Corey A M @ HE 4754
6515 Fraser T L @ HE 7027
6517 Carlsson R A
6518 Paulson A E @ DE 2030
6521 Elliott D B
6522 Middal J J @ SU 8336
6525 King J M DE 0649
6526 Ward W E @ SU 2833
6530 Parker D E @ HE 1419
6533 Churchill C D Rev @ HE 1303
6536 Metzger L F @ SU 1188
6537 Leatherman C B @ SU 4798
6540 Malloy Rose Mrs @ SU 9327
6546 Joyce M E Mrs @ DE 0675
6547 Langdon G R @ HE 5103
6548 Raymond H S @ DE 0448
6551 Keisey H M @ HE 3590
6552 Bouton L L @ SU 5313
6553 Thompson E J @ DE 5661
6556 Baarstad W L SU 8718
W 67th intersects
6702 Hill H O @ SU 8610
6708 Hathaway C K @ DE 5219
6711 Hobbins S A @ HE 8017
6712 Brigham E A @ SU 6183
6715 Elstad J E @ SU 4543
6720 Sharpe P W @
6721 Loesch F L @ DE 1427
6722 Scott B O @ HE 6229
6728 Peterson D A SU 6446
6729 Gilseth Albert Rev @ HE 5859
6794 Buske I @ DE 5718
6795 Clingan F S @ DE 2987
6799 Wisnaar D P @ HE 0927
6740 Person E A @ HE 7588
6742 Dorcas J E @ SU 9001
6743 McPadden HE @ HE 2155
6747 Konstantine N P @ HE 6395
6748 Seferos G R @ SU 2126
6754 Bastian W C
Patterson B B @ DE 4197
6758 Martenson C A @ HE 6980
W 70th intersects
7010 Jensen Arth @ SU 8747
7013 Anderson C A @ DE 6857
7016 Hobbs H E @ SU 8107
7019 Phelps T A @ SU 4817
7022 Taylor E G @ HE 2069
7023 Sargent R C @ SU 4105
7029 Germann W H @ DE 0877
7030 Rask S M Mrs @ HE 8633
7034 Quinlan Sina Mrs @ SU 8332
7035 Ochsenr K C @ SU 4691
7038 Moldenhour L E @ HE 6894
7041 Borwick O @ DE 1585
7044 Toft H C @ DE 3787
7046 Carlson G W @ DE 3309
7048 Bass H R @ DE 3515
7052 Burmister C J @ DE 4016
7053 LaPlam D C @ SU 2018
7055 Lane D C @ SU 2304
7058 Hensel P L @ HE 0955
7060 Hoy A N @ HE 3395
7061 Nugent J F @ SU 3068
W 73rd intersects
7301 Langley G H @ DE 3682
7309 Ingvaldsen A B Mrs @ HE 5844
7311 Rylander MR @ HE 0109
7312 Hill Anna @ SU 7753
7316 Horn Geo. @ SU 9050
7318 Stenshoel O @ HE 6958
7321 Nelson H C @ HE 0526
7322 Boldrin M V @ DE 5324
7326 Laundry M P HE 2478
7327 Pierce E B @ DE 2387
7330 Mallett L A @ SU 5316
7331 Zuppe W E @
7334 Anderson Carl @ SU 5543
7337 Holland G P @ HE 0544
7338 Quigley Thos @ SU 2422
7341 Simprier B C @ HE 8469
7342 Kirsof L H @ HE 4147
7347 Arntsen E B @ SU 4163
7348 Stuestall K S HE 7298
7349 Stuestall O B @ DE 6316
7354 Hengst M H @ DE 2443
W 76th intersects
7506 Holm J A @ DE 1174
7508 Keast Albert @ SU 5422
7510 Ryan I P Mrs @ SU 2160
7512 Bank H G @ DE 3877
7515 Parmlee A A @ HE 8520
7516 Olsen Iven @ DE 4337
7519 Webb L E @ SU 8648
7520 Stone P A @ HE 3813
7523 Lundeberg Alex @ DE 4942
7526 Lord K G @ SU 5146
7527 Ambjor S H @ HE 1711
7531 Marsball R B @ DE 3944
7532 Vacant
7535 Sundholm V A @ DE 0801
7536 Anderson L M @ SU 8039
7539 Sherstad O M @ SU 1526
7540 Saukkio Mat @ SU 8847
7544 Fredall B C @ DE 0197
7544 Peterson Jennie Mrs @
7547 Lundquist K A @ HE 6482
7548 Downs E G @ DE 4953
7551 Hornboe Annik DE 6393
7552 Fulton A I @ SU 5387

West & Wheeler REALTORS EL. 5252 REAL ESTATE RENTALS LOANS INSURANCE

N 6TH AVE 1951

312

Seattle City Light Call EL 7600 for Light or Power

CITY LIGHT BLDG. E. R. HOFFMAN, Superintendent 3RD & MADISON

6TH AV-Contd. Dover Apartments-Contd. Senter Harry Shimazaki Yuhel mgr Sunde J B Swanson Grace Mrs MA 8628 Thlessen Roger Tsuri Sumi Umann Atoka Urpman Ruth Mrs Woo Thos 907-09 Clifton Apartments 907 Benn Coral Bergeron Norman Bobbitt A D Brahm Max Cook Bertha Mrs Cordiero Manuel Cronin Willie Duncan G S Frantz Lawrence Graves Jack Marks John Monroe Jay Renton Marion Mrs Ricker Walter Barber Robt Wakefield Peggy Mrs Welsh M A Wiesner Carl 909 Elliott Payne E Koll Margt Mrs La Elaine Clara Mrs Lopez F Lucas Jas Metcalfe Gordon Moore Roy Reese Thos Sneathen Dick Spilde Melvin Strayer B E Mrs Ward Heber Warriner Jack Wiesert Carl Madison intersects 1000 Evangeline Residence The EL 7650 Bowyer Norman mgr Spring intersects 1105 Women's Univ Club EL 3748 1107 Sixth Av Parking Lot 1108 Harper Brake Serv EL 1387 1114 Sixth Av Garage MA 9336 Seneca intersects 1202 Frasch H M Mrs @ MA 3070 1204 Nick Theo SE 1957 1208 Diamond Parking Stas Inc 1217 Plymouth Congregational Ch MA 4855 Rotary Boys' Club of Seattle SE 4970 University intersects 1305 Union Oil Serv Sta gas sta EL 9487 1311 Club Parking Inc auto parking MA 5614 1312 Temple Auto Parking 1318 Garages Inc oprs MA 8186 Wash Athletic Club Garage MA 8188 1325 Washington Athletic Club MA 7900 Wash Athletic Club News MA 7900 1328 Catholic Book Store SE 2514 Guild Book Shop Inc 1330-32 Langlie's Sport Store sporting gds EL 3388 1334 Langlie J W Co whol sport-ing gds SE 6425 Union intersects 1404 Thornton Building 1404 1/2 Seattle Symphony Orchestra Inc (c/o) EL 1696 Triangle Whist Club Triangle Whist Club Restr 1405 New Windsor Hotel EL 2920 Windsor Hotel Barber Shop EL 2920 1408 Hopper-Kelly Co musical instruments SE 5400 Hopper-Kelly Fkt Arcy The Woods Music Co musical instruments SE 5400 1411 New Windsor Steak House SE 9460 1412 Salvation Army (N W Div Hdqrs) EL 3192 1414 Salvation Army (Seattle Citadel Corp) EL 3192 1415 Windsor Garage Co SE 1470 Windsor U-Drive Co SE 1470 1418 Link Sign Co EL 7376 1420 Benton Hotel EL 9686 1421 Bertucci Bruno gro 1422 Bohemian Cafe SE 0133 1423 Burt's Credit Jwirs (whse) 1424 Wash Artificial Limb Co MA 5327 1427 Shamrock The beer parlor EL 4726 1427 1/2 Great Cleaners clo prars 1428 Raindow Parking Lot EL 9226 Pike intersects 1506 Little Bit of Swaden Inc restr EL 5832 1510 Am Furn Co EL 5143

1512 Crescent Ballroom 1514 Natl Furn Co MA 8860 1518 Majestic Furn & Uphol Mfr Co MU 1000 1521 Grubman Bros Furn Co SE 0600 1522 Downtown Golf Club EL 9723 Seattle Bowling Recreation Inc MA 7234 Seattle Recreation Cafe MA 7234 1524 Wightman Marjorie Shop children's clo EL 3888 1526 McIntosh Studio Clothes trs MA 2870 Pine intersects 1623 Fredrick's Garage Inc real est owners EL 3422 Shopper's Public Garage EL 3422 1629 McCoane Shop men's clo EL 0227 1631 Under constr Olive way intersects 1801 Walter's Mobil Serv & Park-ing SE 9466 1818 Diamond Parking Stas Inc 1826 Vacant Stewart intersects 1900 Standard Sta Inc gas sta MA 5411 1910 Mercer-Nachtweg Motors used cars EL 6788 Westlake av intersects 1930 Seattle Home Show SE 6510 Seattle Mstr Bldrs Assn EL 6113 Virginia intersects 2010 Dunrobin Hotel lodgings MA 9995 Furnham Mabel MA 9995 Miller Eva Mrs EL 8762 2011 Orpheum Parking & Serv Sta side entr 2020 Moreland Hugh used cars 2026 Todd & Orth Inc used cars Lenora intersects 2100 Automobile Exch used cars MA 2838 2105 Hall Robt Clothes EL 4350 2116-17 Kelly Kar Kompany used cars EL 4312 2130 Uncle Frank the Auto Broker EL 4200 2131 Sixth & Blanchard Parking EL 9666 Blanchard intersects 2200 Dunn Bob used cars MA 5200 2206 Sixth Av Auto Brokers used cars 2230 Finrow M L used cars MA 5200 Olson Max Finance Corp MA 5200 Univ Mortgage Co MA 5200 Bell intersects 2300 Griffin Motors used cars EL 3939 2301 Town & Country Motors Inc used cars MU 1020 Western Motors used cars MA 0893 2326 Richfield Oil Corp MA 3010 Battery intersects 2400 Raab K L & Co auto trailers EL 8240 2420 D & D Pool Co Dowling & Davidson auto restr EL 1419 Murray's Jack Signal Serv gas sta EL 1419 2421 Post-Intelligence Building Internal News Photos MA 5055 Internal News Serv MA 5475 P-I The newspaper MA 2000 P-I Coffee Shop restr MA 2000 Penny Prudence home-makers serv Seattle Post-Intelligence newspaper MA 2000 Wall intersects Denny way intersects 2513 Irvine Bennett Co Ins 2515 Nutritional Products health food Phillips Al Quality Clnrs EL 8141 2519 Moss Jack & Assoc Inc real est 2521 Orbit Film Corp SE 6281 6TH AV N-From 060 Denny way, north 120 Northwestern-Rainier Building Commerce Co MU 0203 McDermott Donald Inc SE 1210 Northwestern Co MU 0303 Northwestern Ins Associates SE 0051 Rainier Natl Ins Co MU 0303 Teachers & Allied Agencies Inc ins EL 2860 John intersects

215 Aldermand C E Mrs Graham Roger EL 8541 215 1/2 Graham Paul 217 Graham E J Graham Transfer Co EL 3165 Thomas intersects 319 City Light Sub Sta Harrison intersects Republican intersects Broad intersects 516 Apartments Carmody W J Jones M F Tunnell Nick GA 8950 Umbreit L S GA 2014 Wallace H L GA 3407 518 Jones E C AL 5265 520 Goldsberry E A uphol AL 7644 526 Genl Paint Removing Co G 3280 Rafter M J Co furn AL 5757 Mercer intersects 609 Todd C D AL 5730 911 Simpson William AL 8062 615 Galvagno M A Mrs @ GA 5199 719 Mangini S N @ AL 6025 Roy intersects 703 Northwest Magazine Distri-buting Co news dtrs AL 0445 711 Campbell Edward GA 7660 Nilsen H N Weatherston Arthur AL 7931 Williams C H GA 8711 712 Lomax Fred GA 0266 716 Traverso Dominic Valley intersects 901 Dow Maude Mrs GA 8099 801 1/2 Browne L Mrs GA 4460 807 Clark J W @ GA 4460 811 Tononi Clemente @ AL 1987 812 Linevers Sarah Mrs @ 815 1/2 Olsen S K AL 7047 816 Fox A M Mrs @ Smith E J Mrs AL 7900 816a McVinish Vera Mrs GA 7829 817-19 Vera Apartments Rudolph A F Mrs AL 3863 817a Murray D G AL 1016 817 1/2 Phelps W G AL 7387 819 Malone Georgia Mrs @ GA 7789 819b Berliner E I GA 7789 819 1/2 Fuller Beth Mrs Glasgow L C @ AL 8408 822 Hamblin G A @ AL 7367 822 1/2 Preston J F Aloha intersects 962 Larson H R @ AL 1971 910 Hicks I S Mrs @ GA 1076 914 Cella Virginia @ GA 2232 915 Ansley J A AL 6646 920 Campbell O S @ GA 9476 923 Williams R F @ GA 5755 Ward intersects 1003 Dodd I L GA 5846 Boyd M M Mrs GA 7815 1008 Stenke Mary H @ GA 1289 1016 Belleby Rose Mrs GA 2107 1017 Xinos T A Rev @ AL 5973 1017 1/2 Greek Full Gospel Mission 1020 Kelly K @ GA 9252 1021 Sunde Carrie Mrs @ GA 2429 Sunde Gro GA 2429 1022 Munson Ruth W GA 4008 Yorker Walter GA 7343 1022a Roberts Lucille 1022c No return 1023 Costa M A Mrs @ Prospect intersects 1101 Vacant 1105 Fletcher R E Hoffman M J Scott J A 1110 Walker B P @ AL 6640 1111 Scott F G @ GA 3434 1112 Noreen J D @ GA 5627 1115 Baxter J T GA 2776 Hemenway Helen C AL 5601 1116 Menzago Frank @ AL 1070 1122 Carlson G J @ GA 7135 Highland dr intersects 1200 Calhoun C M Mrs AL 0546 1203 Lundquist Clyde GA 2756 1204 Jones E M Mrs GA 2074 1207 Patterson J A @ AL 5882 1211 Domenowske J T @ GA 8857 1213 Sandberg Lillian AL 214 Ghillino E R 1215 Vacant 1219 McCullough Mabel @ AL 1561 1222 Kulgis N P GA 8188 1225 Cloudy G M @ GA 1446 1229 Hotten W J @ AL 9121 Comstock intersects 1300 Pollard P B Mrs @ AL 5344 1301 Vacant 1303 Snook E N @ AL 3454 1304 Reid Emily Mrs @ 1307 Nelson M E Mrs @ GA 6991 1308 No return 1311 Green Phyllis L GA 3662 Sauter D W @ AL 6678

1312 Traverso L S @ GA 6735 1314 Julian N J @ GA 6184 1317 Pacey J G AL 1964 Poalucci Geno @ Leo intersects 1405 Bosma Alma AL 4458 Helton Lena Mrs @ Rough J U Belmont G N @ AL 4439 1415 Strelco Jos @ GA 8175 1416 Nicholas K I Mrs @ GA 8164 1416 1/2 Strohmaier Violet AL 6953 1428 Harris R V @ AL 5274 1424 Ladass G T @ GA 1057 Galer intersects 1503 Gardner J W @ GA 6433 Gordon J W @ GA 6433 Thornton J E AL 6266 Howy intersects 1901 Pierce D E @ GA 8464 Newton intersects Crockett intersects 2160 Evetts R S GA 4501 Gratian R E AL 0882 Ricker J U AL 7035 Boston intersects Lynn intersects 2311 Morean J M @ AL 1342 McGraw intersects 2451 Clough L V @ GA 0521 2455 Knutzen C M @ AL 0335 2460 White B C @ AL 4115 2493 Read W M @ GA 2894 Holiday intersects 2568 Cole H E @ GA 4942 6TH AV NE-From 600 blk E Northlake av, north 2809 Union Mach Wks (shop) 3815 Kincaid Bert L @ ME 7389 Kincaid Cabinet Shop 3817 Univ Iron Wks wldrs ME 0950 3862 1/2 Vacant 3804 Davis F G shoe repr 3918 Glacier Constr Co Inc contrs EV 2211 Western-Gueler Constr Co contrs EV 2211 3925 Lincoln Fuel Co ME 3223 E 40th intersects 4019 Fleming J D @ ME 2885 4022 Matthews W @ ME 5795 4025 Roderick G M Mrs @ ME 1692 4026 Slyfield J F EV 2676 4030 Howard R A @ EV 0042 4038 Apostle N A @ ME 8906 4036 Weight B C @ ME 6344 4038 Porter W T @ ME 0448 4039 Goddard Dorothy Mrs @ 4043 Heizen H F @ ME 7439 4044 Jacobsen A B @ ME 3417 4049 Marshall A C Mrs @ ME 1755 4050 Lund C E EV 2445 4053 Love L W Mrs @ 4055 Schwind G D @ ME 5345 4056 Hauger C O @ ME 5115 4057 Grubic L R @ ME 2460 4059 Laughlin W W ME 5832 4060 Rinker R L EV 0538 4061 Bowen J M ME 5764 4067 Gordon L J EV 1293 Miller A P Jr EV 0693 4073 McKean's Meat Mkt ME 0966 4075 Admiral Geo E 42d intersects 4200 Pasadena Apartments ME 9697 Aitamose Thirza Mrs Barnes B M Mrs ME 5220 Brotten Harry Brown Joline Compton Mildred Gabelko Jacob Gentry Herb D ME 8590 Lindquist Morgan Martin Eug McGee Sara Pierre A L Pope W L Secker Mary Sheppard C M Switzer H H 4202 Erik's Cbt Shop 4205 Johnson Petrine Mrs @ ME 8403 4209 Nielsen W D @ EV 0940 4215 Carney G F @ ME 4756 4217 Goodrich W D EV 2848 Mitchell Sally L ME 8944 4217 1/2 Vacant 4219 Frazer E B Mrs @ ME 3704 4219 1/2 Mathieson Ralph ME 7327 4220 Dorgan W L Mrs @ EV 2855 4221 Ellis G S ME 9319 4222 Reynaud D H EV 2779 4225 Ellis G S @ ME4 9419 4280 Decker Ruth Mrs ME 1396 4231 Lyle B C @ ME 7167 4235 Hubbs J O @ ME 3717 4238 Troup G G EV 1038 4239 Sorenson Martin @ 4242 Longan F J Mrs @ EV 1156 4243 Martin C E @ ME 1672 4246 Wald F R @ ME 1538 4249 Bno W A @ ME 9066

N 8TH AVE 1951

322

The Bank of California

815 Second Ave.

NATIONAL ASSOCIATION

EL. 8500

CLASSIFIED BUSINESS LISTS in this Directory. Consult them.

TO MO... R'S... S... TS... CAN... ND... R'S... ND... pose... r)

8TH AV—Contd Pine Court Apartments—Contd LaFrance Betty J MA 2769 Larson Oscar Lee Della Mrs Lund C O Mathewson Mabel Molina H V Monson H N Newton O S Mrs O'berg J E Olson O H Peterson O K Putney F L Ronstad Conrad Schieffler Rudolph Scott W D Shirley G M Skaggs John Soderberg O P Stadium T H Staman B R Sundberg W B Swanson V E Taylor M B Thorud Irene Toan Mary Mrs Trudeau R L Valdecanas Pedro Wagner Wanda Mrs Ward W F Waterman Walter Wilson M L Mrs Winters Alberta Winters R E 1612 Vacant 1613 Holderby Industrial Sewing Mach Co MU 0932 1614 Boston E A Mrs Durant Kath Mann C C Olson Ole Swanson Maylo Mrs MA 9056 Wilkins E C Mrs 1616 Perbener Bernhard 1618 Eighth Avenue Chrs clo Yastis DL 7957 Yashimura Denny Snyder Key Hdw locksmith MA 5470 1620 Vacant 1621 Eighth Avenue Barber Shop 1621 1/2 Harmony Music Co coin operated machs MA 0703 1622 Viking Tavern SE 9442 1622 1/2 Sig's Barber Shop MA 5432 1624 Brocklund Costume Co MA 5432 1627 Swedish Club Inc MA 8040 1628-30 Electric Kitchen Inc EL 3975 1629 Swedish Hall MA 8040 Alfreda Lodge No 55 IOLV Bell Town Local Pension Union Downtown Wash Pension Union Floor Layers Union Local No 337 AFL Firemen and Officers Union Fraija Ladies Charitable Soc Klippan Lodge No 228 Order of Vasa Old Age Revolving Pensions Olympic Camp No 9310 Royal Neighbors of Am Olympic Lodge No 728 Carver's Union BRCA Paper Box Wkrs Union Local No 22 Past Oracles Club Royal Neighbors of Am Rainier Camp No 1492 Royal Neighbors of Am Seattle Council No 10 Daughters of Am Seattle Lodge No 61 Scandinavian Fraternity of Am Skold Lodge No 98 Independent Order of Vikings Skone Club Smoland's Club Svea Ladies Auxiliary Svea Male Choir Swedish Club Ladies Auxiliary Tuesday Social Club Union Camp No 9707 Royal Neighbors of Am Vermlands Guild West Coast Lodge No 1 IOS Elec Kitchens Inc household appliances EL 3975 1631 Vacant 1632 Watson-Nelson Co int dec SE 7744 1634 Culley Chas C Co orthopedic appliances EL 1020 1635 Allied Finance Co SE 4337 Olive way intersects

1803 Olive Square Building Jorgensen Bros Studios coml photos MA 4269 Jorgensen R A designer Schneck E E & Co whol dry gds MA 4443 1806 1/2-08 Ray Apartment Hotel SE 9600 Brunos C A MA 6053 Buettner J H Chinn Frank Chinn Poi EL 5901 DeCaro F A EL 3589 Dillon Gwendoline R Fukiu G K G Galinus Irene Mrs Hand E C MA 0418 Hanning P W Johnston C W MA 3876 Lanes Frances J SE 2756 McCornville McDachern Brain Meo Armando O'Malley Maude Mrs SE 3239 Peterson J W EL 6014 Petrovich B B Trotschau Ray MA 8152 Whittington L M Willford Ethel Mrs SE 8077 Wright L W 1808 Brunos C A MA 0953 Edin W E EL 0571 LaLonde Vern real est DL 4738 Patterson J W EL 6014 1809 1/2 Norrily's Cafe EL 3350 1809 Terminal Apartment Hotel EL 0130 Allen Sue Mrs Anderson Lester Bannesson Martin Banker J B Benson Norman Bergen Olive Mrs Berglund John Blackburn B D Broom W F Brown Colleen Cannon R E Clearwater Noel Dahle Norman Ekaw R P Emch Wm O Felix Virgil Frazer Harley Freeman Allen Graham Willard Haight Adele Mrs Hancock L B Harris O L Hopkins H F Hudson Keith Jaeger Delmar Koeger H P Larson Harry Nelson Addie Mrs Lund W L Marker Edw McLaughlin Hannah Mrs Nelson A E Nelson Odal Pickering Milton Robman C E Mrs Roush G D Schulke John Shale Martha Sowers Geo Tasaak E J Stevens Brenda Thompson Eleanor Stevens Bert Thrickson Ted Vogt H C Mrs 1811 A and A Dental Laboratories SE 7014 Northwest School of Mechanical Dentistry SE 7014 1811 1/2 Stevens Dwight dental labty 1816 Martin Furn Co SE 8100 1819 Northern Optical Co whol EL 8418 1821 Roswell Record Shop MA 9265 1823 Lang H B chiropractor EL 4124 Stewart intersects 43 1/2 1914 Golden Sky Cafe MA 9492 1918 Pioneer Sls Co used cars 1925 Love A V Building Floors 2d fl Harvitz Inv Co MA 0456 Seattle Woolen Co mfrs MA 0456 Sunford Clothing Mfg Co mfrs MA 0456 3d fl Seattle Woolen Co mfrs MA 0456 4th fl Lowman Inc mfrs dresses MA 0420 Tradewell Stores Inc (ofc) gro EL 2993

Street continued 1906 Smith W R used cars SD 8485 1916 Soderberg Cliff used cars DL 4477 1926 Automobile Brokers used cars SE 3023 1933 Vacant 2020 Savidge S L Inc used cars SE 8400 2025 Trade Inn restr MA 9851 2027 Vacant 2029 Dufek Lens Co auto SE 5622 2030 Marsh Murray B Co whol rugs MA 4555 Mohawd Carpet Mills Inc MA 6241 Lenora intersects 43 Westlake av intersects 2131 Rogers Cath E @ SE 5823 Blanchard intersects 2208 Univ of Wash (Extension Serv) SE 8269 Center Theatre SE 6266 Univ of Wash Adult Education Center SE 6236 2224 Alro Apartments Bickett Adeline Mrs Hawkins Guy Hudson Chester Krostated Bert Krough Ingerberg Mrs Lane E M Mrs SE 5412 Matthews Lillas Mrs mgr SE 3876 Middlestead Lenora Nizzerio Cici Reams R D EL 5389 Reams Hazel E EL 5389 Stede Olaf 2224 1/2 Smith Curtis EL 7817 Valentine Roy Denny way intersects 8TH AV N—From 800 blk John, north John intersects 223 Associated Plmbg & Htg Contrs of Wash Inc MA 6600 Associated Plmbg & Htg Merchants of Seattle MA 6600 Contractors Quantity Surveys SE 4826 Natl Radiator Co SE 4825 Thomas intersects 205 Boston P H EL 5018 306 Cartiss Distr Inc whol htg sups SE 8282 West Coast Quiet-Heat Inc htg equip SE 0545 315 Graham Gussie @ MA 4980 317 Kitchen Phyllis Mrs 319 Poasset Lee MU 0394 320 Vacant 325 Barr B A MA 5960 DeLoro W A Williams Harold @ MA 3690 rear Barr B E Mrs MA 5960 325 1/2 Smith Mary L 327 Frolen H T MA 3650 329 Jacobsen E D Mrs EL 5790 Harrison intersects 401 McPherson Furnace & Equip Co MA 5577 413 Kevstone Paper Box Co EL 2410 414 Apartments Crane M E Daley Dorothy Mrs Fogt Elvora Mrs Halbhaer Arth Trader David EL 1684 Walden C O mgr MA 4835 415 Gateway Printing Co EL 8075 420 Patent Scaffolding Co SE 7142 421 Apparel Inc c/c mfrs MA 8737 430 Minneapolis-Honeywell Regulator Co mfrs agts MA 5330 433 Rich Lbr Co MA 9176 434 Black & Decker Mfg Co elec tool mfrs EL 8442 Van Den Elec Tool Co EL 6442 Republican intersects 513 Dornburg Furn Industries Inc whol EL 6012 Mercer intersects 92 600 Nifty Costume Co (side entrance) 605 McKenzie Ruth Mrs EL 3409 607 Taylor C B barber

609 Jack Shop hydraulic machy repr SE 4730 613 Pess O J Burner Co dirs EL 5711 Merriman J W Paint Co whol EL 5710 Roy intersects 706 City Light (stores receiving dept) 724 City Light (garage) Valley intersects Aloha intersects Ward intersects 1011 Farrell Lbr Co whol GA 9300 Galer intersects Westlake av N intersects 9054 Unopened to Galer 1505 Rhodes Battery Serv Rhodes Geo 1513 Pac Coast Knife Co GA 7227 1515 Magnuson Engine Wks GA 0090 Garfield intersects 1600 Peterson Andw @ 1611 Vacant 1619 Furney J R Buchanan C H 1619 1/2 Carpenter Thos AL 2326 1623 Hanson Herb AL 3560 Hayos intersects 1707 No return 1711 Davis A E GA 7437 1717 Perry D C AL 5383 1905 Kelly Pat AL 8712 1906 1/2 Stein John 1907 Boleen E A @ GA 5983 Yorker W S 1908 Newton Apartments Albus Joe AL 2667 Appel J W AL 6081 Gaines J E AL 7426 Jaeger R B jr AL 1723 Lorenzo J B AL 3244 McClung Mary J AL 3812 Strand K H 91 1911 Vacant 1912 Sacher Ole @ AL 3303 1917 Newton intersects 2004 Rogers I M Mrs @ GA 3164 2008 Bensussen E M @ AL 7523 2011 Howard W R @ AL 2724 2012 Jackson Orval AL 5382 Kennedy N J GA 3732 2016 Pentesia J L AL 1358 2017 Hanson Olaf Olson Oscar @ GA 3473 2018 Hutchinson Nellie AL 7158 2020 Dudman P A @ AL 4682 2022 Hammer C A @ AL 5882 2023 1/2 Nadeau D G AL 2392 2025 Drake G D @ GA 4454 2026 Lindsech A E @ GA 0427 2028 Potine Arth @ AL 8162 2030 Hennessy P M @ AL 1008 2031 Lasson E E Mrs @ GA 3047 2034 Olsson E O H @ AL 2444 2036 Scott W F @ GA 1434 2038 Edhingen L E @ AL 7645 2039 Johnson L S Mrs @ GA 1335 2040 Lorentson G W AL 4191 2046 Olson H P @ pnt GA 2526 Crockett intersects 2100 No return 2101 Schultz A H GA 1875 2105 Rockwell L O GA 3311 2107 McClung Guy jr AL 3439 2111 McClung Guy AL 5199 2115 Keilberg Wm @ AL 4354 2121 Falk Martin @ GA 7354 2124 Baiser Mary A @ nurse GA 9253 2125 No return 2137 Walker Annie Mrs @ 2143 Morris M E Mrs @ GA 4021 2153 Dahl Margt B @ GA 1001 McGraw intersects 2405 Vacant 2415 McAyeal R V Kinman D H @ GA 4871 2416 LaBelle F G @ GA 7046 2424 Martinson J P @ GA 7361 2429 Huling T A @ AL 2135 2430 Martenson Magnus @ GA 1129 2436 Murphy Gertrude Mrs AL 8543 Simpson N N @ GA 5688 Tuter Kay Mrs 2441 Baker E R @ AL 3421 Pikeid D K AL 7653 Marshall J D McKay L M GA 3462 Ryan W T GA 5278 Klouzal Arth AL 6245 Ruel J T GA 0913 2461 No return 2465 Stewart M Mrs @ AL 6945 2474 Rogstad T D @ AL 8240

HOME OF DEPENDABLE SERVICE AMERICAN AUTOMOBILE CO. CHRYSLER-PLYMOUTH HEADQUARTERS FOR 23 YEARS BROADWAY AND EAST MADISON • EAST 8800

SEATTLE CREDIT BUREAU RETAIL CREDIT REPORTS ELIOT 3660 SEATTLE AFFILIATE ASSOCIATED CREDIT BUREAUS OF AMERICA 201 Joseph Vance Building COLLECTIONS

ROY—Contd
108 One Hundred Eight Roy Street Apartments
Eger J J GA 0826
Elvin Richardo
Finical Anner AL 7246
Haskell K K Mrs
Haskell G E AL 2142
Leder Mich bldg contr GA 0416
Murty J H AL 1511
Phillips P L AL 7742
Sedgley G A
Slavisky R D AL 8924
112 One Hundred Twelve Roy Street Apartments
Bingham S AL 6592
Rugge R T AL 3677
Dalthrop Lillian M AL 1246
Farrington Louise Mrs GA 0668
Fregurg R A L AL 8421
Proctor W R AL 1850
Richardson Harold AL 7330
Schonewill C K AL 0166
Soma Leila L AL 1245
Trenkenschu Leonard apt mgr GA 7137
Weller K C Mrs AL 3524
Whitworth F H AL 0417
116 Adolfsen E M AL 2141
118 One Hundred Sixteen Roy Street Apartments
Albertson L A
Andrich C F AL 8922
Bates J E AL 3126
Brown Patricia E AL 4268
Dempsey G M Mrs GA 4670
Goldberg David GA 8315
Hoffman Doris C AL 2280
Kinkaid Wanda F AL 4459
Lee A L
Morrison Beverly J AL 2280
Movsesian E M GA 2811
Oswood E A AL 5870
117 Slegner C V AL 5327
Tofroy Harry GA 1737
120 Anderson G L AL 5606
Baker J A Mrs AL 2933
Dwyer Rosalie I GA 1036
Gleeson Patricia A GA 8319
Harrison E J GA 7091
Hartford Dorothy M GA 3319
Lee Patricia AL 6093
McMahan A V
Montgomery Evelyn Mrs GA 6168
Nelson F W AL 3466
Pearce R J Mrs GA 1036
Peterson M W Mrs
Rudquist J L AL 7457
Sarg F J AL 0642
Stenning Robt GA 6997
Yerrion R M AL 7003
Ward F S GA 6415
153 No return
160 Salisbury C H GA 6346
168 Rogers F J archt AL 2600
170 Boles Flo GA 3214
174 Campbell Anna AL 5048
2d av N intersects
205 Regal Ice Cream Co AL 1768
206 Knight F S AL 5198
225 Moreland Inc Industrial Indy AL 1122
3d av N intersects
304 Moir Lois E AL 6812
307 De Bourbon L P GA 1643
307a Ray John
311 Clayborne Mary
Coleman Harold
Day R E GA 2700
Judy E D vontz GA 2700
Nunez M V
314 O'Neil C W GA 8674
315 Sloan C E GA 1406
318 Collier S E AL 2372
322 O'Neil C H GA 2934
Nob Hill av intersects
351 Vacant
351 1/2 Wilson D G AL 4493
352 Anderson M C Mrs AL 8749
Beardon J S
Camp Barney
Johnson R C GA 1956
358 Costigan H W GA 5287
360 Lamson H GA 3592
364 Benchley A N GA 5778
365 Hall L H AL 3962
368 Cassell J W GA 7338
372 Roy St Gro GA 4778
372 1/2 Walsh A R
375 Plymouth Brethren Ch No 4 4th av N intersects

403 Delmont Apartments
GA 9739
Alexander Y V Mrs GA 9020
Benard Leah Mrs GA 9739
Bissinger F G
Bradford C F AL 1041
Catron R M AL 2303
Chelkhaust C H GA 9738
Clemens Lorraine E
Cooper Barbara
Duff Ernestine H GA 1096
Edmundson Wm
Gibault M J AL 4881
Heintz G A
Helgensen E H AL 4590
Higgins Beulah
Hoskins C S
Jackson R T GA 1677
Johnson Tina Mrs
Kaastrup D
La Pre D L Mrs
Marquadt A R
Moore Michl AL 7778
Murphy Leo
Nave Florence Mrs GA 9739
Peterson H S apt mgr AL 3812
Rosen Rose
Shasky J E AL 3692
Shank M M Mrs AL 1468
Spencer Ray GA 9739
Witons J F AL 2484
Wintner Jack AL 6194
Wold Ida M GA 9739
409 Luby Joe AL 7054
409 1/2 Adams J I Mrs
411 No return
411 1/2 Smith Kate AL 3532
421 Vacant
500 under constr
5th av N intersects
503 Foster and Kleiser Co out-door adv GA 0345
Taylor av intersects
556 Ray's Serv gas sta
560 Pettengill May Mrs GA 5890
6th av N intersects
600 Vacant
608 Greatish Park E AL 4127
608 1/2 Stewart E C GA 5128
610 Frazzini E C
610 1/2 Lutz E J
614 Rob Roy Apartments
Graham E E Mrs
Traser A J GA 9106
Lambert Robt
Patti Peter
Smith Ala AL 4342
Walston Virginia V GA 9106
616 Fraser A J GA 9106
Aurora av intersects
Dexter av intersects
760 Seattle-Merchants Towel Sun Co GA 8800
770 Am Linsen Sup Co GA 8800
8th av N intersects
801 Erickson Painting & Deco Co MA 1437
802 City Light (line dept)
806 City Light (storeroom)
807 Foley Sign Co EL 8624
9th av N intersects
905 Bungalow Cafe SE 9300
Bungalow Tavern SE 9300
Westlake av N intersect
Unopened to Fairview av N
1167 Gareby Belle Mrs SE 0368
Sanderson G O
Minor av N intersects
1206 Aetna Bottle Co MA 0398
1215-18 Curtis Jack Co (whse)
1220 Haldrick R P
1223 Vacant
1228 1/2 Curtis Jack Co Inc hydraulic jacks SE 1385
Curtis House Moving Co SE 1385
1234 Vacant
1301 Chrona Color Laboratories Inc photo inslrs SE 5850
Yale av N intersects
1304 Apartments
Brock A A
Pinn Leo
Keith C H
Randaie Jas
Vincens J E
1306 Browning F F
1310 Florida B S M Mrs MA 5747
Swanberg R S
1312 Stacy Geo
1317 Leonard C W SE 0169
1320 Stevens Street Corp contrs MU 2098
Eastlake av intersects

ROY, E—From 700 Eastlake av, east
225 No Return
Melrose av N intersects
Bellevue pl begins
409 Barbour G A GA 3363
410 Grenfall F E
Johnson Prentiss FR 3218
415 Zulkosky G R MI 2177
415 1/2 MacLean R S EA 6315
416 Rambler Apartments
PR 9218
Anderson J C CA 0117
Bishop Leo
Brenner Bernard
Broadson P A MI 2080
Ericsson Matilda Mrs CA 4785
Ervin Anne CA 9836
Gaukroper R B CA 2169
Lacrosse Edw
Liebe Margt Mrs CA 2364
Norberg J E
Parler F L EA 4095
Persson Petrus CA 1053
Lee Forrest PR 8387
Wood J B CA 9059
417 Hanke A R MI 5564
Summit av N intersects
508 McCleughan J D FR 3715
510 Cunningham E T Mrs MI 1933
511 Loomis Apartments MI 4563
Hicks S E FR 5531
Johanson A R FR 4014
Lee Gilbert MI 0809
Morrison D F MI 3888
Nasenius E J MI 3476
Pettigrew W B MI 4182
Von Lossow J FR 4202
Walker B FR 2101
512 Taylor R D MI 2617
514 Apartments
Anolon Josephine M CA 9538
Barker O D CA 2069
Connolly T I
Doran Gene C CA 9445
Ehrenberg C H CA 3112
Kutof Sarel EA 0922
Newcomb D L Mrs EA 8872
Rathman A Ions PR 7568
Scott Ganton MI 5129
Walsh L A EA 1026
Belmont av N intersects
Boylston av N intersects
710 Cornish Sch The CA 1400
Harvard av N intersects
800 Rainier Chapter House
DAR CA 0600
Rainier Chapter DAR CA 0600
Simensad E A Mrs
803 Barrett O R PR 1934
808 Simpson's Dining Room restr EA 1661
807 Capitol Hill Post No 3591
Capitol Hill Unit No 8591
Auxiliary VFW
Hicks Earl
Little Theatre PR 6666
Woman's Century Club
PR 8690
808 Leon's Hair Styling Salon FR 1144
810 Callco Kitchen bakery and restr EA 1833
815 Kim's Laundry
Look York Foo CA 0364
N Broadway intersects
900 McKale's Inc gas sta CA 1919
915 Standard Sta Inc gas sta CA 9637
1005 Lou Court Apartments
Bacon Cecil Mrs CA 0156
Barrett O R PR 1934
Berg C A CA 2032
Bernbaum J M SA 9029
Bick R S
Carpenter F R Mrs CA 6375
Christensen R E Mrs CA 1563
Curd Eliz Mrs CA 0299
Johnson A L EA 5763
Jones T W CA 5929
Kenney J N FR 7084
Kirk L W EA 0538
Monheimer Melville CA 3280
Nickell G T EA 5763
Orth Anna M EA 4707
Proctor M L Mrs FR 9074
Riebe P N Mrs MI 3110
Rowland Estelle Mrs EA 4406
Seldene H 7 Mrs CA 3668
Shopera Henry CA 2431
Skalley N E Mrs EA 2295

Smith H V EA 1592
Snyder M D Mrs CA 7551
Stuart N M Mrs EA 1740
Tyler C A PR 1652
Varnell G M CA 5448
Gangmark Apartments
Amundson Thos CA 1682
Cartlino Jos CA 7861
Duperu W A PR 0102
Eller E F CA 6034
Gowley E W EA 6495
Hardiman E L Mrs
Iverson A B CA 0159
Jensen B O EA 6488
Lewis Ralph PR 8118
McGillis F K
McPhee D J EA 9353
Rothstein Louis CA 0110
Shore Harry CA 3075
Winters Al
Federal av intersects
11th av N intersects
aw cor Music & Art Foundation sch
13th av N intersects
14th av N intersects
1414 Anderson N J CA 3548
1415 Branow Birger CA 5999
1415 Schack Artie Mrs CA 7434
1422 Chapin C Mrs CA 0346
1426 Brown C S PR 0956
15th av N intersects
1611 LeMay A AL FR 3217
17th av N intersects
1714 Syer C H EA 5355
1715 McCann T O EA 0844
1720 Proctor Queenie Mrs CA 0927
18th av N intersects
1815 Schnell J E EA 7180
19th av N intersects
1904 Roycroft Beauty Shop CA 9538
1906 Vacant
1908 Blomberg A M Mrs gift shop
1911 Jenott Apartments
Acres D J EA 8702
Baskin F A
Faulconer T C EA 0297
Hyde J R Mrs
Reed M B Mrs CA 5222
Riley E C GA 3110
Taylor W S EA 1175
Wielie C G jr EA 7467
1914 Barnberg Irving PR 7637
1918 Manolides Andw EA 5592
20th av N intersects
2011 Moffat T J EA 8372
2015 Hardiman M F EA 8643
2016 Dunbar A J jr EA 1045
2023 O'Shea C L EA 9369
21st av N intersects
2215 Conner R E EA 3383
23d av N intersects
2311 Hillard Lamar PR 8334
2312 Schiller S B CA 8545
2314 Owens W E
24th av N intersects
2400 Amendo H M Mrs MI 3578
2408 Dresser W E EA 0792
Fletcher P E Mrs EA 2194
2411 Cox R L EA 9122
2414 Kareta T P EA 1755
2418 Spittler C H
2428 Jackson Henry CA 1932
25th av N intersects
2500 Ashford R B PR 7522
2504 West J R Mrs EA 3372
2507 Valley S C EA 1592
26th av N intersects
2602 Brown G H MI 5449
2606 Gary Wm MI 2070
2608 Sheldon W U
2612 Wigren V G
2614 Lewis Donald
2616 Row O H EA 2458
2620 Wright V J Mrs
2624 Wilber H E EA 8790
27th av N intersects
2700 Sullivan J O PR 9970
2704 Lagerquist N O EA 7875
2712 No return
2715 Terwilliger C W EA 8972
2720 Tannyhill J H CA 4747
28th av N intersects
2800 Wilson T S
2806 Lombard L A EA 1308
2810 Vinge Edgar EA 7383
2820 Dykes L C EA 7372
29th av N intersects
ROY, W — From 700 W Queen Anne av, west
2 Deco Sporting Gds AL 0165
Hartman H C barber GA 5618
6 Vera's Beauty Shop GA 5484

J O H I G C Wash Insu Brc Ave Adju 7 Stuar Tele ELIO

One of Leg Special Col

A C Arr S Fen Fas Oc

TELEPH

83 Years in Seattle... BONNEY-WATSON CO.

AURORA AVE 1944

1328

Pay Your Bills—Keep Your Credit Good

THE SEATTLE ASSOCIATION OF CREDIT MEN

A Membership-Owned Credit Organization Serving the Business Interests of the Pacific Northwest

600 Marion Bldg.

Telephone SEneca 2400

AURORA AV—Fr 700 Denny way N
 101 Standard Stations Inc gas sta
 104 Shell Oil Co Inc gas sta
 115 Vacant
 117 Gregor Pearl
 121 Goodman Christian F
 123 Vacant
 120 Sears Service Station gas sta
 133 Denny's Traller Mart
 134 McKale's Inc gas sta
John interseots
 202 Lindquist General Petroleum Service gas sta
 211 Vacant
 213 Kraber Clyde C
 217 Martin Marie B Mrs
 219 Vacant
 223 Mitchell M J
 225 Rapp Virgil
 228 Rapp's Bob U Drive Trucks
 229 Krigbaum Olive M Mrs
 230 —
 231 Wilson Bert O
 231 1/2 Scott Chas
 Peterson Raymond
 233 Morrison Ed
 Huff Wm G
 233 1/2 Stevens Chas
 235 Blank Albert
 235 1/2 Kjellerson Geo
 Pierce Robt F
 Aldrich Gertrude Mrs
Thomas interseots
 300 Service Equipment Co machy
 Utility Traller Co
 307 Downey Ronald R
 307 1/2 Schwartzman John
 Grammer R E Mrs
 310 Hurd John
 311 Person Donald M
 312 Allison Melvin H
 328 Morrison Isa J Mrs
 328 Mallory Ada M
 329 Pantorium Dye Works br ofc
Harrison interseots
 400 Harnden Chas P gro
 404 Keeler C P & Co fireplace circulators
 406 —
 408 Clark W G Co genl contrs
 414 My Pal Beverage & Lunch
 421 Green Hat Cafe The
 425 Klempke Clifford
 425 A Buck C
 427 Seattle Tent & Awning Co fcty
 434 Hostess Cake Kitchen whol bakery
Republican interseots
 501 Johnson A H Service Station gas sta
 514 Odman R J & Sons gas sta
 525 Palmer Paul B
 527 Allen O V
 Keffler Elmer L
 McKnight Gerald
 Vaughn Otis
 529 Helst Priscilla M Mrs
 Plumb Wm J
 Schreib Herman
 Thornquist Mabel M.s
 Kelsor Theo S
 552 Standard Stations gas sta
Mercer interseots
 601 Electrol Oil Burner Corp
 614 Abrasive Products Inc
 616 Seattle Hardwood Floor Co
 Brown-Bridge Mills Inc gum tapes
 Rix Sandpaper Co
 Tennant G H Co hardwood flrs
Roy interseots
 702 Aurora Cafe
 707 Banchoero Ernest G
 709 Pryde Melvin
 712 Safeway Stores Inc gro and meats
 713 Beachy Mattie Mrs
Valley interseots
 801 Probst Sign Co
 805 Barona Nick shoe repr
 810 Hoeh Geo W
 817 Waters Michl W
Aloha interseots
 811 Alstrom Louis
Ward interseots

1000 Godshalk Morris S
 1006 Oatey Jack H
 1008 Hansen Josephine B Mrs
 1012 Jennings Alvah W
 1013 Johnson Kristine L Mrs
Prospect interseots
 1108 Patterson Clarence A
 1110 Hartman Harry D
 1114 Harland Jimmy Outboard Motors
 McMillan Agnes Mrs
 Sayers Ann Mrs
 Fell Harold O
Highland dr interseots
 1203 Parker John K
 1267 Clark Hadley R
 1269 Hastin Phillip R
 1219 Anderson Nicolai N
 1219 1/2 Whittaker Glenn L
 1223 Crooks John M
Comstock interseots
 1305 Andrews Lyman R
 1309 Fenstermaker Thos O
 1315 Klemptner Louis H
 1315 1/2 Williams David H
 1323 Denison Lowell L
Lee interseots
 1416 Kalvog Christine M
 Kalvog Hulda
Galer interseots
 1518 Riepl Henry
 1518 1/2 Hughes Norman M
 1520 —
 1528 Tibbet Chas W
Garfield interseots
 1604 Vacant
 1606 Dayrel Donald B
 1608 Russell Jos
 1608 1/2 Hebble Roy A
 1629 Motor Inn Auto Court
 1638 Johnson Julius G
 Hayes, Blaine and Howe Intersect
 1906 Kuinders Perry O
 1922 Cascade Market gro
 1923 Burkman Walter
 1927 Hanon Rose M Mrs
 1929-31 Selroda Products Inc medicine mfrs
 1935 Spindler Chas
 1937 Aurora Saw Shop saw flers
 1939 Dennihan Jas H
 1941 Seattle Better Bedding Co mattress mfrs
 Bathrick Floyd E
 1945 —
 2032 Orth Ralph J
Crockett interseots
 2109 Klehn Minnie K
 2113 Jones Idwall
 2117 Rogers Harlow W
McGraw interseots
 2310 Combs Fred
 2412 Score Sheet Metal Store
 2473 Lorentz J A bldg contr
Halladay interseots
 2505 Mathews Anna K Mrs
 2556 Aurora Furniture & Upholstering Co
 Quinn Leland H
George Washington Memorial Bridge
 3406 Anderson Eric S
N 38th interseots
 3804 Klink Heber
 3805 Perry W Grant
 3806 Brown Mary F Mrs
 3807 Sorlie Pauline Mrs
 Rhinehart Wm B
 3810 Frederickson Andrea Mrs
 3811 Munsell Ada B Mrs
 A Wans Twilow F Mrs
 3811 1/2 Pierce C Earl
 3812 Larson Augusta M Mrs
 3813 Cooper Chas A
 3816 Vernon Tina F
 3817 Olson Henry C
 Coyne Glen W
 3818 Dee's Cafe
 3820 Rolfsness Arth
 3821 Moore Ruby E Mrs
 3822 Beeson Edw E
 Williams Arth W
 Wolfe Fred
 3824 Merritt Roland gro
 3825 Cowley Lucy A Mrs
 3829 Spansall John J
 3830-30 1/2 Vacant
 3833 Larsen Enevald E
 3834 Litsey Robt E
 3837 Payne Alfd
 3838 Krause Robt G
 3840 Holmes Oliver W

3842 Anderson Alfd
N 39th interseots
 3903 Almquist Anna M Mrs
 3907 Ellis Thad W
 3908 Reisdorff Chas
 3909 Artistic Iron Works
 Ottosson Chas
 3915 Porter Roy L
 3920 Beckman John
 3926 Mills Wm J
 3927 Olson Marie E
 3928 —
 3931 VanDusen Eva M Mrs
 3936 Goughly Emily A Mrs
 3936 1/2 Sargent Ellsworth B
N 40th interseots
 4010 Stephens Ronald H
 4012 Wright's Cafe
 Delasco Carl
 4018 Henderson Jas N
 4019 Robinson Myron E
 4020 Whitman Steph O Rev
 4026 Williams Ray H
 4027 Wakeland Robt E
 Smith Chas S
 Lien J Vernon
 4030 Christian Olaf
 4030 1/2 Coder Frank D
 4031 Goddard John L
 4038 Wilhelm Jas M
N 41st interseots
 4100 Bushy Tenny
 4205 Vacant
 4106 Kowalk Albertina C Mrs
 4109 Hartly Melvin V
 4112 Schildt Fred W antiques
 4113 —
 4118 Davis L R
 4119 Stobert Henry I
 4123 Graham Frank L
 4126 Mignot Ernest W
 4132 Larson Bernice R
N 42d interseots
 4210 Cooke Harry N
 4220 Beam Gordon W
 4221 Lindstrom Hilda C Mrs
 4224 Shields Wm E
Motor pl interseots
 4258 —
 4285 Neal Jack E
 4288 Pierce C R jr produce
 4289 Ellison Jas H
N 43d interseots
 4312 King Oscar's Smorgasbord restr
 Jensen Emy T Mrs
 4314 Barrett Elmer A
 N 44th, Allen pl, N 45th and N 46th interseot
 4604 Falling Clarence E
 4615 Weinman Erwin A
 4617 Anderson Geo J
N 47th interseots
 4702 Mortenson K Harold
 4708 Herr Edw H
 4711 Torkelson Torvald
 4717 Miller June C Mrs
N 48th interseots
 4802 Johnson Hannah O Mrs
 4803 Hanover Austin J
 4812 Ahlblad Otto
 4816 O'Keefe Edw W
 4817 Branlund Hulda K Mrs
N 49th interseots
 4905 Woodland Park Service gas sta
 4916 A Scheldt Clarence L gro
 4918 Thompson Walter W fuel
N 50th interseots
 Woodland Park
 6003 Barnes Clara S Mrs
 6015 Newlinger Clarence A signwriter
N 65th interseots
 6507 Matheson Susan T Mrs
N 66th interseots
 6609 —
 6611 Fruehauf Herman P
 6623 Schulze Eug
N 67th interseots
 6707 Foley Jas C
 6713 Langlais Leo J
 6717 Smith June B jr
 6723 Dupuls Leon L
N 68th interseots
 6803 Cleaveland L G chiropractor
 6807 Wusthoff Henry C
 6811 Loomis Walter F
 6819 Sellgren Oscar
 6823 Jones Robt A
N 70th interseots

7005 Mills Harriett A Mrs
 7009 Hiller Edgar G
 7015 Dolphin Geo H
N 71st interseots
 7103 Zion English Evangelical Lutheran Church
 7109 Bensene Carl H Rev
 7115 Whittington David M
 7119 Green Algernon M
N 72d interseots
 7200 Wilmot Wm A gas sta
 7201 Clark's Twin T-P's restr
 7219 Vacant
 7223 Vacant
N 73d interseots
 7300 Richfield Service Station gas sta
 7301 Aurora Realty Co
 7305 Donley Frank restr
 7310 Perrault Harry A gas sta
 7323 Hammer Edw K gas sta
Keen way begins Winona av and N 74th interseot
 7400 Grevlon Orval C
 7401 McAllister's Cycle Shop
 7404 Fogarty Matt restr
 7405 Seattle Motor Co auto reprs
 7407 McDonald Motor Co auto dlrs
 7410 US War Price and Rationing Board
N 75th interseots
 7501 Erickson Tol A furn
 7503 Whittington David M real est
 7504 Great Atlantic and Pacific Tea Co gro and meats
 7505 Fisher Joe M
 7509 Hynum Bertrand
 7515 Hall Edw S
 7517 Stuckey Ernest V
 7520 McKale's Inc gas sta
 7521 Moore Wm G
N 76th interseots
 7600 Lowe John H real est
 7601 Standard Stations Inc
 7602 Arabian Tavern
 7604 Vacant
 7606 Shay A B variety store
 7608 Burns Ada C Mrs malt shop
 7610 Arabian Theatre
 7612 Flaherty Donald E gro
 7614 Crosley Beauty Salon
 7615 Fischer Chas
 7616-18 A Lewis Harold L hdw
 7617 Dunstan Florence Mrs restr
 7619 Perry E Fred real est
 7620 Robinson Bert dry goods and clo prsr
 7621 Brady Roy O
 7622 Parker's Pharmacy
 US Post Office Sta 41
N 77th interseots
 7700 —
 7706 Schnelder Edw J gro
 Aurora Meat Market
 7707 Square Deal Realty Co
 7708 Siedler Fred W shoe repr
 7709 Rose Helen Mrs
 7710 vandeKamp's Holland Dutch Bakeries
 Reynolds Theo gro
 7711 Rose Beauty Box
 7712 Peterson's Variety Store
 7714 Barber Thos R confr
 7715 VanGesen Jas H
 7717 Needham Forrest E
 7720 Boland J R real est
 7721 Weeks Leland S
 7722 Weiss Cecilia women's furs
N 78th interseots
 7800 Strom Floor Co
 7801 —
 7804 Bartell Drug Co
 7807 Godfrey John E
 7808 Schooley Realty Co
 Schooley Eliz Mrs
 7811 Stearns Wilfred C
 7813 Lundeen Alton barber
 7815 Arel Emily Mrs drsmkr
 7816 Tradewell Stores gro and meats
 7819 Douglas Wm R 2d hd gds
 7821 Lewis Electric Co
N 79th interseots
 7901-03 Aurora Mirror & Gift Store
 7905 Miller Harry C phys

ARD OR

ized

RY EPHYR

s ce

5th



BROAD St 1944

1342



PUGET SOUND SAVINGS AND LOAN ASSOCIATION 922 2D AV. — TEL. ELIOT-6700

P.S.-PUT SAVINGS TO WORK WITH PUGET SOUND

SLAYMAN... LOS... APHS OS... AND TRA... EMENTS... ET IC... AND ING... L... RS TED... 4 VE. 80... E... hod... ma... ef... Inhalant... Relief... mptoms of Non... ture and... k Guar... for Free... S... EASY... ITORS

BRANDON—Contd
5253 Guthell Carl H
5257 Wintermute Edwin V
5265 Pence Manley L
5275 Bialkowski Paul W
544 Derby Wm N
545 Nibarger Walter C
553 Tomlinson Bruce C

BRANDON, W—Fr 5400 blk 1st av S w
116 Furtwangler Albert
Utah av intersects
Street stops

2302 Buckner Martin M
2314 Durkee Marvin L
Lyons David
McDonald Gordon L
Payne Roy J
2316 Sommers Wm H
Weston Andrew M
2318 Bowen Harvey
Farrington Sherman
Mantei Mary
Moore Fauntleroy
2320 Harrison Wm E
Knight Evelyn
2410 Orff Arth E
2610 Kalris Milton
Simpson John F
Stodghill Howard C
Wicklund Theo L

2615 Palmer C J
2909 Stastny Edw A
3215 Palmer Clyde J
3409 Terrell Walter D
35th av SW intersects
3508 Cliff Martha O Mrs
36th av SW intersects
3616 German Geo R
37th, 38th and 39th av SW intersect

3914 Park Irl R
40th av SW intersects
4009 Peterson Bert C
4027 Ross Geo A
41st av SW intersects
4102 McFarlane Donald M
4108 Gain Harvey W
42d av SW and California av intersect

4311 Moody Harold
4315 Peterson Hilda E Mrs
4321 Daniels John W
4327 Mitchell Wm W
44th av SW intersects
4410 Williams Thos L
4414 Sundt Jens O
Forslund Chas J
4415 Benham Chas M
45th av SW intersects
4504 Hendershot Lial H
4505 Lowe Martin A
46th av SW intersects
4602 Hanson Merle W
4606 Helmann Ray V
4616 Waller Donald G
47th and 48th av SW intersect
4802 Bentley Laurie R
4810 Noel Kenneth B
4812 —
49th av SW intersects

BRAWLEY—Fr 3950 8th av W nw

BRIGHT—Fr 4350 5th av NW w
502 Lees Harold L
516 Warfield Harry A
6th av NW intersects
604 Coston Robt J
607 Hayden Lelf J
Miller Milton R
608 Maylone Thos
611 Carr Sam W
612 Stevens Arth H
615 Grosso John B
616 Wilson Lester
621 Russell Wm J
622 Lavine Albert J
624 Audette Marie D Mrs
628 Newton John B
629 Pearson John D
632 Johnson Chas A auto repr
8th av NW intersects

BRIGHTON—Fr 6700 blk 42d av S e
44th av S intersects
Unopened to 51st av S

5152 Seversen Sever
5158 Knowles Glen H
52d av S intersects
5202 Johnson Arman E
5203 Whitworth Reginald T
5206 Hjelmma Ralph
5208 Knutsen John O
5214 Hyde Rose Mrs
5217 Hieb Martha H Mrs
5218 Ankrum Olive L Mrs
5222 Vlastnik Geo J
5225 Parrish Horace J
5226 Eastwood Ralph A
5230 Benson Chas T
Seward Park av intersects

BROAD—Fr 2900 blk Alaskan way, e
Western and 1st avs intersect
114 Sheehan David
114 1/2 Jones Irene Mrs
116 Christ Spiritual Church
Wallace Stella R Mrs Rev
116 1/2 Allen Ira
2nd and 3d avs N and Denny way intersect
John and 4th av N intersect
408 McLean May H Mrs
5th av N intersects
501 Cash & Carry Furniture Co unfinished
Thomas, Taylor av and Harrison intersect

562 Eldridge Alden B
562 1/2 Eldridge Kenneth J
567 Sarver Van G gas sta
6th av N intersects
614 West Street Carriage Co auto body bldrs
650 Buckman M F Machine Works
Aurora av intersects
777 Vacant
8th av N intersects

BROADMOOR ADDITION—(E Madison)

BROADMOOR DRIVE—(Broadmoor add)
1201 Broadmoor Golf Club gatekpr ofc
1212 Ross Edith E Mrs
St Andrews way intersects
1305 Pruett Everett W
1318 Bowden Angie E Mrs
1324 —
1325 Lloyd J Collins
1330 Pursley Jas G
1331 Fiset Louis O
John Phillip W
1336 Anderson Frans I
1403 Law Myron C
1404 White Rodney D
1419 Moran John M
1426 Jones Frank A
1431 Schorn Esther J Mrs
1434 Perkins Russell C
1440 Bates Lawrence R
1443 Nickols Louis B
1461 Whiting Mary E Mrs
Merges Edwards E
1602 Hunlock Chas W
1615 Lepsoe Finn
1620 Maryatt Chas W
1633 Yeakel Willard R
1644 Hutchinson Brubaker N
1654 Rattray Maurice
1660 McKay Wm O
1663 Coder Lloyd X
1670 Ostrander L McG Mrs
Blenheim dr intersects

1800 Kurz Felix F
1810 Wanamaker Frank H
1818 Burns Frank
1833 Isaacson Paul J
1844 Holloway Jackson K
1854 Colton E B
2002 Gay Guy J
2009 Ashley Paul P
2021 Collins Truman W
2022 Herold Arth P
Waverly way intersects
2103 Cragin Louis S
2111 Marsh Murray B
2141 Padelford Philip S
2147 Chamberlain Richd G
2148 Locke John L
Shore dr and Parkside dr intersect
2304 Andrae Peter J
2340 Broadmoor Golf Club

BROADWAY—Fr 900 Yesler way n
E Fir begins
102-26 (Yesler Terrace)
102A Rogers Ralph E
Bennstein Morris
102B Rador Jas
Kraus Marie
Cox Bertha Mrs
Shuster Ruth
102C Dickinson Marvin
Stockard Wille
Tucker Helen
Spenger Mabel Mrs
102D Gray Rodger
Zilly B W
Page David
Bode Berta Mrs
103-33 (Yesler Terrace)
103A Sillen Thos
Milner J Jas
Boulton Wm E
Squires Saml
103B Bonnett Edmond
Monohan Eliz V
Iversen Niels L
Whitman Frances A Mrs
103C Murray Emmett F
Pedersen Martin
105 Stanchfield Harriet P Mrs
106 Bennett Edith
107 Clark Mary Mrs
108 Carter Clarence
109 Humphries J Amos
110 Engebretson Ole
111 Gibson Helen Mrs
112 LaBree Olga Mrs
115A Camber Robt L
115B Brown Elsie Mrs
115C Abrams Elmer
115D Wallace Frances E Mrs
117 Rockwood Mabel
118 Danielson Agatha M
119 Graham Darl H
120 Jacobs Chas S
121 Cornick Drusilla
122 Mills Everett F
123 Shields D Lee
124 Marler Evelyn
125 Waller Raymond
126 Killian Chas G
129A Walters John E
129B Williams Margt Mrs
129C Hofstad John P
129D Tompkins Madge
129E Magee Boyd R
129F Larsen Fred L
133A Alm Einar
133B Schumacher Marie K Mrs
133C Oen May Mrs
133D Smith Jos
162 Mission Nursery School

Spruce ends and E Spruce begins
200 King County Juvenile Detention Home
A King County Juvenile Court
216 Nelson Andrew B
218 1/2 Payne Lorrin A
218A Meade Kath L Mrs
220A Prentice John J Mrs
Alder ends and E Alder begins
302 Seattle Day Nursery
303 —
316 Moul Dora M Mrs
322 Johnson Pearl
Shea Mary E
Boren begins, Terrace ends, E Terrace begins

406 Bradshaw Perry F
407 Noyes Rose J Mrs
408 Schilling John H
408 1/2 Clarke John T
408 Link Manfred W
410 Smith Carrie
412 Sunski Victor O
412 1/2 McKee Reginald
414 Olson Conrad E
414 1/2 Wilson Glen
416 Kannus Katri Mrs
417 Owen Fred
418 Alloways Mattie
420 Lawson Jas J
Dutton Daisy A
428 Jefferson Street Garage
Jefferson ends and E Jefferson begins

500 Sundstrom H C barber beauty shop
502 LeBlanc Alma R gro
504 McClellan Roland shoe repr

504 1/2 Ideal Apartments
Wahlquist Margt Mrs mgr
506 Lewis Fred J
508 Detlofsen Martin P gro and meats
510 Fenimore Hotel
Carlson Axel O
512 —
512 1/2 Youndal M
514 Seattle Fern & Moss Co
514 1/2 Blake Frank N
516 —
520 Peters Albert
522 Tortorice Wm
524 Lewis & Co coin operated machs
Consolidated Novelty Co coin operated machs
524A Wilson Quinn
524B Lupton Mabel L
524C Kellner Phyllis H
524 1/2 Irvington Hotel
528 Bronk Chas T 2d hd gds
530 Vacant
James ends and E James begins
600 Ward's Lunch
612 —
612 1/2 Gates Milton W
Jennings Paul O
614 Lamson French Dry Cleaners
616 Gates Milton W beer parlor
618 Cable Auto Repair
620 Vacant
620 1/2 Hule W Y
622 Checker Transfer & Storage
Nylander Nils P
E Cherry begins, Cherry ends and Summit av begins

703 —
705 Lamson Otis F phys
A Pashian Soreen H phys
A Ewing David A phys
A Swinburne Ralph C dentist
718 Milady's Beauty Shop
720 Crystal Apartments
A Nelson John
722 Crystal Steam Baths & Massage
Columbia ends and E Columbia begins

800 Jehovah's Witnesses Church
808 Goddard Apartments
Reilly Marie Mrs
Boylston av begins
816 Vacant
824 Jungers Eltz Mrs
Hillegreen Carl J
828 Kain John Funeral Home
Wyse Edw
832 Downes John D
Marion ends and E Marion begins
Madison ends and E Madison begins

1001 American Automobile Co auto dirs
1104 Troxel Dorothy P
1106 Fogel Clark
1108 Broadway Building Apartments
Davis Fern E Mrs mgr
1110 Pousha Wm H
1112-14 Vacant
Harvard av begins

1115 Scottish Rite Temple of Seattle
Scottish Rite of Freemasonry
A Hinton Richd W lawyer
1120 Marme Hotel
Smyth B A Mrs mgr
1130 Swartz Hugh Co auto reprs
1134 Savidge S L Inc (truck dept)
1151 Addicoat Jas H
1153 Sutter Katie M Mrs
1155 Lyon Mabel E Mrs
1157 O'Connell Michl A
1159-61 Forsberg Indian Co motorcycles
E Union intersects

1400 Johnson & Hamilton Inc funeral dirs
1401 Savidge S L Co auto dirs
1406 Seattle Auto Rebuild
1410 Savidge S L Co used cars
1416 Custom Built Venetian Blind Co

DEXTER AVE 1944

1364

Hot water all the time — costs so little with AUTOMATIC STORAGE GAS WATER HEATING

DEXTER AV—Contd
 211 Carlson John @
 228ΔPittsburgh Plate Glass Co
 ΔPittsburgh Paint Store
 Thomas Intersects
 324ΔJordan Enna H @
 Ward Chas C @
 327 Griffith Martin
 330ΔLaPatricia Laboratories
 cosmetics
 Malcolm Leonard B @
 Harrison Intersects
 400ΔTowle E J Co slide fasten-
 ers
 401ΔWashington Tent & Awning
 Co
 404ΔBoyd A B Co mfrs agts
 405-07
 406-10ΔNorthern Stamping &
 Mfg Co mfg jwirs
 409 Anderson Adalf
 411ΔBailey Harlow H fuel
 438ΔSeattle Tent & Awning Co
 Republican Intersects
 513-17 Washington State Liquor
 Control Board whse
 522ΔAtlas Construction Supply
 Co bldg matls and lbr
 Broad ends
 Mercer Intersects
 600 Rose & Elsie's Coffee Shop
 615
 621ΔFess Oil Burner Co oil
 burners and gas sta
 650 —
 Roy Intersects
 715-17 Kenworth Motor Truck
 Corp repr dept
 722ΔOgden Carl gas sta
 Valley Intersects
 801ΔClawson L H Co insula-
 tion
 809 Vassallini Jos
 Peak Robt N
 810ΔSeattle School District No
 815ΔMoen Norman
 Richardson Glenn W
 819 Oswald Edw E
 Aloha Ward and Prospect
 Intersect
 1107ΔHuber Hugo B @
 1113ΔJensen Chas @
 1115ΔDaniels Frank J
 Highland r Intersects
 1201-05ΔTale Motor Service auto
 reprs and gas sta
 1207 Cain T A Co puts
 Comstock Intersects
 1305ΔHeberlee's Air-Lite Bed-
 ding Co mfrs
 1309ΔDexter Avenue Apartments
 Dunks Wm W mgr
 1310ΔDexter Avenue Fuel Co
 Leo Intersects
 1401ΔWesco Waterpaints Inc
 1402ΔDitlefsen Albertina Mrs @
 1415ΔMichaelson Russell L @
 1415A Coleman Art
 1415B Stewart Jas
 1417ΔRoss Henry A
 1419ΔHaney Benj F
 1425ΔTabit Jos M @
 Galer Intersects
 1513ΔGonnella Irma R Mrs
 1519ΔPayne Fred L
 1523ΔIrwin Lawrence W
 Garfield Intersects
 1600ΔCandy House The mfrs
 1601 Apartments
 1607 —
 1626ΔJacobson Gunnar I @
 1627 Jones Albina Mrs
 1628ΔDexter Avenue Grocery
 1628½ McKnight Kenneth S
 Hayes Intersects
 1712ΔErickson Edw W Rev
 1712½ΔErickson Wm P
 1716ΔColeman Lewis @
 1716½ΔKelly Floyd
 1722 Johnson Albert J @
 1728 Denaro Wm R
 1730ΔSee Anne Mrs @
 Howe Intersects
 1903ΔHoward Warren R @
 1907 Erlerson Carl F @
 1911ΔBabunes Steve @
 1912 Stone Henry C @
 1912A Corning Virgil
 1915 Lindgren Berthold F A @
 1919ΔNelson Carl G @

1925ΔReiman Sigmund G @
 Newton Intersects
 2000ΔHill Ralph F @
 2001ΔHedlund Frank A @
 2005ΔLoughead Cyrus W @
 2008ΔKolstad Paul
 ASim Wm T
 2009 —
 2012 Martin Holbert K
 2013ΔSimmons David H @
 Jungquist Harry W
 2016 Burrington Bertha Mrs @
 2017ΔMontgomery Thos M @
 2020 McDonald Gus L @
 2021 Moritz Minnie Mrs
 2022ΔSackrisson Chas
 2022½ Hagen Chris
 2026ΔMcLean Dean C @
 2027ΔMathews Irene @
 2030ΔLyon Van & Storage Co
 2031ΔEllihott Stuart B
 Crockett Intersects
 2100ΔFurseth Chris @ gro
 2106ΔBush Edwin E
 2100½ King Edwin J
 2114ΔBouchard Harrison @
 2118ΔEden Herbert @
 2121ΔWilson Leonard A @
 2122ΔGates Harriet G Mrs @
 2125ΔDrew Hugh M @
 2126ΔKineth Albert R @
 2129ΔClarke Isaac A @
 2130ΔStaab Homer A @
 2133ΔHanson Beatrice F Mrs @
 2137ΔKirsch Bernard A @
 2138ΔFloy Ross E @
 2141ΔMinton Evan W @ flr
 contr
 2142ΔOverturf Walter S @
 2145ΔHeglar Ben B @
 2146ΔBorgerson Ernest G @
 2150ΔCapehart Harlan L @
 2154ΔLiddell Fredk M @
 2157ΔCarrigan Frank J
 2158ΔThompson Benj A @
 2160ΔDonovan Emmett M @
 2161ΔdeRoche Harriet C Mrs @
 2164ΔClifford John C @
 2167 Nelson Lloyd @
 McGraw and Wheeler Intersect
 2413ΔWalker Rosa L Mrs @
 Curtis Paul D
 2422 Denis J Harvey @
 2462 Ostroth Geo P
 2464ΔReid Raymond D
 2466ΔKjos Ole A @
 2470ΔMitchell Karrie @
 2486 Gustavson John
 2490 Vacant
 Halladay Intersects
 2507ΔFerber Hilda C Mrs @
 2508ΔTeed John C @
 2508½ΔSmith Almontie C
 2519 Anderson Arth D @
 2522ΔMcEntee Margt Mrs @
 2523ΔWetter J Allen
 2523½ Hartz Ross @
 2538ΔSimonsen Margt B @
 2540ΔSlater Dwaln R @
 2546ΔJacobsen Herman @
 2558 Rayner Wm H @
 4th av N ends
 2917ΔShell Oil Co gas sta
 Nickerson begins
**DEXTER COURT—Fr 750 High-
 land dr n ½ blk**
**DEXTER WAY—Fr 2031 Dexter
 av nw**
 Crockett and Aurora avs
 Intersect
**DIAGONAL AV—Fr 3400 Airport
 way sw to Duwamish Waterway**
**DIBBLE AV NW — Fr 800 W
 65th n**
 6510 Pahlman Hans M @
 6511ΔGilbert Lewis J @
 6514ΔCorey Arth M @
 6515ΔChaffee Ira M @
 6517ΔGlad Enar A @
 6518ΔPoska Hart I
 6521ΔKempa Clemens A
 6522ΔLower Elmer G
 6525ΔSellick Ethel G Mrs @.....
 6526 Crisp Elmer E
 6530ΔParks Peary T
 6533ΔReid Collie E Mrs
 6536ΔMetzger Leonard F @
 Plants Emma E Mrs

6537ΔSearle Fred E @
 6540 Malloy Danl F @
 6546 Joyce Mary E Mrs @
 Foerster Fred A
 6547 —
 6548ΔRaymond Horace S @
 6551ΔWilson Robt L @
 6552ΔGearhart Chas L @
 6556ΔWickstrom John L @
 W 67th Intersects
 6708ΔJohnson Hilmer O @
 Welkel Daisy B Mrs
 6711ΔHobbins Stanley A @
 Davis Rhoda Mrs
 6715ΔDavis Lucile R Mrs @
 6720ΔHobbs Mary Mrs @
 6721ΔLoseth Fred @
 6724ΔAllen Gunda Mrs @
 6728ΔFlodin Carl A @
 6729ΔGilseth A Rev @
 6732ΔClingan Frank S @
 6733ΔSwendsen Clarence A @
 6740ΔBarrett Jas F @
 6742 Dorcas John E @
 6743ΔMcFadden Harry E @
 6747ΔKonstantine Nick
 6753 Martenson Carl A @
 W 70th Intersects
 7010ΔJensen Arth @
 7013 Simpson John N @
 7022ΔTaylor Herbert G @
 7023ΔSargent Roland C @
 7034ΔQuinlog John A @
 7038ΔMoldenhour Lewis E @
 7041ΔAndriesen Jan B
 7048ΔLanigan Thos A @
 7052ΔBurmester Geo C @
 7053ΔWatson Jas A @
 7055ΔBjorkman Sylvia E
 7056ΔSandstrom Einar C @
 7060 Baset Henry jr
 7061ΔNorris Glenn W @
 W 73d Intersects
 7301ΔPaduano Jos @ excavating
 contr
 7309ΔIngvaldson Ragnar O @
 7311ΔRylander Mauritz R @
 7312ΔWoods J E
 7315ΔHorn Geo @
 7318ΔSunde Ole A @
 7321ΔHeltborg Carl J @
 7322 Boldrin Maurice V @
 7326ΔPeterson Geo A @
 7327ΔFogelstrom Uno C @
 7330ΔMallet Lloyd A @
 7331ΔZuppe Walter E @
 7334 Anderson Carl A @
 7337 Stende Einar A @
 7338ΔQuigley Thos @
 7341ΔBenson Wm N @
 7342ΔKirsop L H @
 Digel Etta Mrs
 7347ΔArntzen Peter K @
 7348ΔStuestall Kenneth S
 7349ΔStuestall Oscar B @
 7354ΔHengst Max H @
 W 75th Intersects
 7506ΔBiggs Herbert C
 7509 Grigg Clifford H @
 Loftiss Ora E Mrs
 7510ΔRyan Lawrence E @
 7512ΔYank Harry G
 7515 Widell Fred H @
 7516ΔDale Franklin J
 7519 Smith Elmer P @
 7520ΔDorian Patk K
 7523 Johnson Frank R @
 7526ΔHandley Geo E @
 7527ΔDavis H E @
 7531ΔMarshall Ray E @
 7532ΔLervold Thelmer A @
 7534ΔMcClory Donald B @
 7536ΔAnderson L M
 7538ΔSharp Paul F @
 7540 McFarland Earl D @
 7542ΔFredellByron C @
 7544ΔShannon Geo P @
 7547ΔLundquist Kurt A @
 7549ΔBennett Jack H @
 7551ΔSherry Leo C
 7552ΔFulton Alex I @
 7556ΔRock Clarence A @
 7704 Akre Annas M @
 7708ΔAnderson Robt W @
 7708ΔMurray Lewis @
 7710ΔDavid Lewis @
 7719ΔShartland Bernhard @
 7714ΔHorgen Edwin S @
 7716ΔGarbines Wm P @
 7718ΔRamellis Geo R @
 7717ΔTaylor Geoll S @
 7720 Bergquist Edgar W

7721ΔGoodman Ingvar M
 7724ΔWinship Wallace H @
 7725ΔChristensen Willis @
 7731ΔSproull Harry K @
 7731ΔMiller Burdette L @
 7734 Weatherman Everett C @
 7735ΔHarned Rome A @
 7738ΔHowell Sydney J @
 7741ΔWestman Nathaniel @
 7744 Cottingham Edw B @
 7745 Rooker Orlando C @
 7748ΔMacWhinnie Arth M @
 7751ΔCollins Jas M @
 7753ΔCory John F @
 7759ΔLeCuyer Gerald H
 W 80th Intersects
 8001ΔLadd J Wm
 8007ΔBush W Franklin @
 8010ΔBlase Willard G @
 8011 MacKenzie F K
 8014ΔMayvatt Wm C @
 8015ΔBerg Nels P @
 8019 Paulson Margt @
 8020ΔMorgan Cy O @
 8023ΔEgga Trygve B @
 8024ΔBrown C Vernon
 8027 Brastad Erling P @
 8030ΔTwyman Gerald F @
 8031ΔBlodel Fred H @
 8035ΔFlory Florence Mrs @
 8036ΔEvans Nels M @
 8040ΔPettersen Sigard H
 8043ΔBlakney Micht N @
 8045ΔKvinge Rasmus
 8048ΔMcLeod Gordon J
 8050ΔBunch David H @
 8051ΔHolden Earle A @
 8055ΔNelson John W @
 8056ΔSailor Glynn T @
 8060ΔWhitlock Art L @
 8061 —
 8065ΔSundin Fred @
 8066ΔKirkendall Wm P @
 8069ΔJensen Ragnar @
 W 83d Intersects
 8303ΔWalker Ray B @
 8307ΔSoder P W @
 8308ΔAmberson Leonard N @
 8312ΔTrosper H Verald @
 8313ΔStribolt Anna Mrs @
 8316ΔJohnson Konrad A @
 8317ΔBarber Edwin W @
 8322ΔSullivan Jas T @
 8323ΔGraves Orville R @
 8327ΔLewis Donald E @
 8328ΔHudson Eug W @
 8332 Otness Gunnar L @
 8332ΔNelson Vernon H @
 8336ΔWendler Max O @
 8337ΔHill Wm @
 8342 Davis Donald A
 W 85th Intersects
**DILLING WAY—Fr 3d av and
 Yesler way ne to 4th av**
DIRECTOR—Fr 9200 5th av S @
 546ΔMalin Chas E @
 565ΔSmith Ralph M @
 7th av S Intersects
 718ΔHendricks Wm S @
 719 Anthony Geo P @
 724ΔMince Vincent @
 728ΔCheyne Wm @
 Walker Leslie A
 742ΔPatzert Gilbert J @
 746 Crawford Robt P @
 748 Nellsen Henry M @
 752 DeWitt Donald A @
 8th av S Intersects
 808 Scarpa Martin @
 817ΔGalliano Emilio
 859ΔWinberg Fred W
 10th av S Intersects
 1002 Matzek Frank @
 1010 Ray W H @
 1029ΔCella Dominic @
 1030 Ronney Delbert J
 1040 Schwartz Peter V @
 1046ΔRoot Lee @
 1055ΔGunn Leonard T
 rearΔHansen Henry C
 nurseymrn
 1058ΔHarris Judd T @
 12th av S Intersects
 1212 Carlson Chas @
 1217ΔColasurdo Jos @
 1224 Parsons Howard E @
 1234 Broggi Ralph V @
 14th av S Intersects
 1402ΔUmbinetti Umberto
 Battello Mabel Mrs
 Rintini Robt

DOWN

WEST

MERCER St 1944

1424

Pay Your Bills—Keep Your Credit Good THE SEATTLE ASSOCIATION OF CREDIT MEN

A Membership-Owned Credit Organization Serving the Business Interests of the Pacific Northwest

600 Marion Bldg.

Telephone SEneca 2400

MONEY CHOICE PEOPLE CO NCY & NENCE S \$300 ME ST BLDG. 7611 IES IL FO. S COAL OILS OETS NT FS ER for OAL RS ice 5th wood ne 1507

MELROSE AV N—Contd 133 Whiteaker Joe L Merrick Ambrose B ... 130A Shaw Wm

130B Hargett Lloyd B 130C Wilson Evelyn V 150 Lane Curtis H ... 1320 McCoy Clarence Eastlake av intersects

MERCER, E—Fr 600 Eastlake av e Lakeview blvd begins Melrose av N intersects ... 2015 Grove Margt E Mrs Gundersen Margt H

2021 Bazzett Eva C Mrs 2025 Burns Margt R Mrs 2103 Strazz Jack F ... 502A Talley Valeria 502A Lee John J

N 6TH AVE 1944

PULL
GST
WIM
SOUN

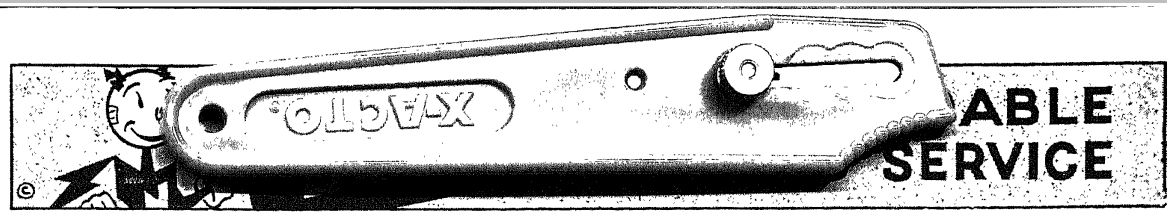

1st St
2nd St
3rd St
4th St
5th St
6th St
7th St
8th St
9th St
10th St
11th St
12th St
13th St
14th St
15th St
16th St
17th St
18th St
19th St
20th St
21st St
22nd St
23rd St
24th St
25th St
26th St
27th St
28th St
29th St
30th St
31st St
32nd St
33rd St
34th St
35th St
36th St
37th St
38th St
39th St
40th St
41st St
42nd St
43rd St
44th St
45th St
46th St
47th St
48th St
49th St
50th St

5TH AV W—Contd
 2128 Δ Pike Earl W ⊙
 2130 Δ Richards Anna M Mrs ⊙
 2131 Dean Tiffany E ⊙
 2134 Wallin Lloyd H ⊙
 2135 Δ Whittinger Melvin E ⊙
 2136 Δ Wood Howard L ⊙
 2139 Δ McCoy Fred ⊙
 2140 Δ Bunnell Harry B ⊙
 2143 Baum Laurence L ⊙
 2143 1/2 Δ Selway Donald M ⊙
 2144 Δ Robert Mary C Mrs ⊙
 2145 Δ Holmes Paul M ⊙
 2147 Δ Newgard Svante ⊙ pntr
 2148 Δ Holland Edwin W ⊙
 2149 Mason Ernest H ⊙
 2151 Δ Schwartz Chas ⊙
 2152 Δ Gill Wilfred W ⊙
 W McGraw intersects
 2401 Δ Gerdes Earl L ⊙
 2402 Δ Smith Mary J Mrs ⊙
 2405 Burns Bertha Mrs ⊙
 2406 Δ Dunn Frank C ⊙
 2407 Passeljak Carl J ⊙
 2407 1/2
 2408 Δ MacKay Sarah J Mrs ⊙
 2411 Δ Haroldson Melvin R ⊙
 2413 Δ Hustad Harold G ⊙
 2414 Δ Braymer Arth A ⊙
 2417 Black Arth J ⊙
 2418 Δ Craig T M ⊙
 2422 Δ Mahoney Harry R ⊙
 2423 Δ Haroldson Susie Mrs ⊙
 2424 Δ Beanfeldt Dan ⊙
 2425 Δ Smith Chas E ⊙
 2426 Δ Flisk Chester W ⊙
 2427 Δ Fossas Geo M ⊙
 2428 Δ Pipes Roger A ⊙
 2431 Δ Hicks Opal ⊙
 2434 Δ Cannell Edw D ⊙
 2437 Δ Appel Lyman C ⊙
 2438 Δ Batchelder John H ⊙
 2442 Δ Eldridge Cecil I ⊙
 Johnson Lee R ⊙
 2443 Δ Phillips Don C ⊙
 2447 Δ Holcombe Willard A ⊙
 2451 Δ Carlson Wm ⊙
 2455 Δ Walker Mary J Mrs ⊙
 2458 Δ Gibson Thos C ⊙
 2459 Δ Desmond Jas R ⊙
 W Smith intersects
 2501 Δ Fair Gale M ⊙
 2506 Δ Spellman T Guy ⊙
 Δ Degnan Jos A ⊙
 2510 Δ McGregor Reed ⊙
 2511 Δ Rogers Antoinette Mrs ⊙
 2514 Δ Chambers Mary M Mrs ⊙
 2515 Δ Wilhelm Ralph A ⊙
 W Halliday intersects
 2551 Δ Betsill Jas L ⊙
 2552 Δ Swift Edw A jr ⊙
 2555 Δ Peters Wm J ⊙
 2556 Δ Covich Frank J ⊙
 2558 Δ Henderson Lawrence E ⊙
 2560 Δ Thompson Arth B ⊙
 2563 Δ Messett J Edmund ⊙
 2566 Gent Bella Mrs ⊙
 2567 Δ Parsons John F ⊙
 2570 Δ Wells Jack A ⊙
 2571 Δ Fisher Harry J ⊙
 Bold Nell H ⊙
 2572 Δ Staley Florence E Mrs ⊙
 2575 Δ Winn Ralph E ⊙
 2576 Δ Jones Carl H ⊙
 2580 Δ Hughes Al ⊙
 2581 Δ Ring Fred W ⊙
 Lung Beatrice P Mrs ⊙
 2584 Δ Cone Maurice H ⊙
 Temple De Hirsch Cemetery
 W Newell and W Ray intersect
 2710 Δ LaPine Frank ⊙
 2722 Δ Brown Saml F ⊙
 W Armour, W Fulton and W Barrett intersect
 3014 Δ Bagley Fred ⊙
 3020 Δ Smith Irving M ⊙
 3030
 W Dravus intersects
 3211 Δ Shiple Rosa E Mrs ⊙
 3211 1/2 White Bessie C ⊙
 3214 Δ Nelson Bessie G Mrs ⊙
 Daniels Olive C Mrs ⊙
 3217 Δ Marston Grace L Mrs ⊙
 3221 Δ Silngerland Roland E ⊙
 3224 Δ Vincent Lloyd M ⊙
 3225 McMullin Mamie ⊙
 3230 Kelly Arth ⊙
 3231 Δ Beegle Burton L ⊙
 3233 Δ Kreider Delino W ⊙
 3235 Δ Wilson Warner S ⊙
 W Cremona intersects

3302 Littlejohn Henry T ⊙
 3303 Δ Jorgensen Jorgen N M ⊙
 3306 Archer Gerald H ⊙
 Δ Perry Earlan H ⊙
 3307 Δ Archer Francis J Rev ⊙
 3311 Δ Heeren Edna C Mrs ⊙
 3313 Δ Luoto Phillip U ⊙
 3317 Δ Wilson Martha M Mrs ⊙
 3320 Δ Skaggs Gladys F Mrs ⊙
 3324 Δ Prentice Gordon ⊙
 3325 Δ Clements Geo F ⊙
 3329 Δ Caldwell Harry H ⊙
 W Bertona intersects
 Emerson begins
 5TH PLACE S—Fr 500 blk Stacy
 Lander intersects
 5 1/2 AV—(Unofficial, also called
 Meany pl) Fr Seneca nw (bet
 5th and 6th avs)
 University and Union intersect
 6TH AV—Fr 600 blk Yesler way
 nw Alder and Terrace intersect
 407 Derezes Socrates
 Hogg Garland B
 407 1/2 Bonus Gus
 415 Orchard Robt J
 Jefferson intersects
 511 Cantin Apartments
 VanDoozer Wm mgr
 513-19 Δ Peterson T I furn rms
 520 Brand Leonard barber
 522 Δ Kalmal Hotel lodgings
 Brand Aug ⊙
 James intersects
 601-09 Δ Owl Hotel
 Warner Ethelvn Mrs mgr
 604 Newell Delmas C
 Bear Wallace
 Cochran Frank
 606 McCoy David M
 Corner Francis
 Hayward Clarence
 Cochran Curtis
 Frenier Aug
 Lawrence Patricia B
 Butler Floyd R
 Crawford Gordon
 612 Δ Chapin Ralph ⊙
 614 Bowen John
 616 Evans Esther M Mrs
 617 Hernandez Francisco gro
 618 Grosse Fredk O
 622 Francis Millard C
 Kohler Allen
 Bjerke Julia Mrs
 Correll Dan ⊙
 Cherry intersects
 701 Superior Auto Park
 712 Dewitt Dewey
 712 1/2 Billingsley John
 715 Δ Doris Apartments
 Δ Chellman Fred mgr
 Columbia intersects
 812 Eckard John W auto repr
 Marlon intersects
 901 Dover Apartments
 Δ Hutt Allen A mgr
 907 Hallcron Julia Mrs
 909 Olson John
 Lundmark Alex
 817-29
 Madison intersects
 1000 Δ Evangeline Residence
 Morris Wm G mgr
 Spring intersects
 1105 Δ Womens University Club
 1107 Mack John S auto parking
 1113
 1114 Sixth Avenue Garage
 Rice Enos R radio repr
 North Robt W auto repr
 1115 France Chas H
 1117 Herman A Mrs
 1119 Bullock Rolland
 Lockhart Eug E
 1121 Bucket Margt M Mrs
 Barrett Florence G Mrs
 Tyler Mitchl G
 1123 Fischer Norman J
 Rickenbaugh Frank
 Seneca intersects
 1202 Δ Frash Chris R
 1204 Δ Nick Theo
 1217 Δ Plymouth Congregational
 Church
 University intersects

nw cor Δ Union Oil Service gas sta
 1311 Club Parking Inc auto park-
 ing
 1312 Temple Auto Park auto
 parking
 1318 Δ Washington Athletic Club
 Garage
 Garages Inc
 1326 Δ McKinney E M Mrs drsmkr
 1328 Δ Guild Book Shop Inc
 Δ Catholic Book Store
 1330-32 Δ Langlie Windy Sports
 Store sporting gds
 1334 Doumanl Tailors
 sw cor Δ Washington Athletic
 Club
 Union intersects
 1404 Thornton Building
 1404 1/2 Δ Seattle Civilian War
 Commission
 1405 Δ Windsor Apartment Hotel
 1406 Δ Bauer G J & Co tirs
 trimmings
 1408 Δ Ocean Kelp Naturetorium
 baths
 Gates Chas E ⊙
 1410 Δ Pan-American Wall Paper
 & Paint Co whol
 1412 Δ Salvation Army (Seattle
 Citadel Corps)
 1414 Salvation Army Hall
 1415 Δ Windsor Garage Co
 1418 Δ Link Sign Co signs and
 coml artists
 1420 Δ Benton Hotel
 Ek Oscar J ⊙
 1421 Bertucci Bruno gro
 1422 Δ Harry's Bohemian Cafe
 1423 Δ Cellan Printing Co
 Cellan Herman C ⊙
 1424 Δ Pacific Shade Co mfrs
 1427 Δ Shamrock The beer parlor
 1427 1/2 Tun Lee
 1428 Sixth & Pike Auto Park
 1435 Rainbow Barber Shop
 Bowman Theo E shoe shiner
 Pike intersects
 1506 Δ Little Bit of Sweden restr
 1510 Δ American Furniture Co
 1512 Δ Crescent Dance Hall
 1513-29 Δ Grunbaum Bros Furni-
 ture Co Inc
 1514 Δ National Furniture Co
 1518 Δ Majestic Furniture & Up-
 holstery Mfg Co
 1522 Δ Seattle Bowling Recreation
 Δ Clark's Recreation Lunch
 Bergerson Clifford E cigars
 1524 Δ Reducing Club
 Reducing Club Equipment
 Kohler Allen
 Battle Creek Reducing Co
 1526 Δ Nelson Victor F furs
 Pine intersects
 nw cor Δ Frederick & Nelson dept
 store
 1610 Δ Post-Intelligencer Building
 Δ Post-Intelligencer The
 newspaper
 Clark Emma Mrs restr
 1623 Δ Shoppers Public Garage
 1629 Δ McCann's Shop men and
 boys' furngs
 1631 Δ Ensley Toni women's ap-
 parel
 Olive way intersects
 1801 Δ General Petroleum Service
 gas sta
 1818 Δ Diamond Parking Stations
 1826 Δ Olsen Max Finance Co
 Δ Small Farms Corp real est
 Stewart intersects
 1900 Δ Standard Stations Inc gas
 sta
 Westlake av intersects
 1925 Δ Anderson Buick Co used
 cars
 1930 Δ Preservative Paint Co (up-
 town store)
 Virginia intersects
 2010 Δ Security Apartments lodg-
 ings
 Anderson Wm mgr
 2015 Patton Henry parking lot
 2020 Δ Olsen Motor Pool used cars
 2035 Δ Orth Wm H used cars
 Lenora intersects
 2100 Δ Automobile Exchange used
 cars
 2101 Δ Driscoll-Norris used cars
 2131 Bob's Service auto parking
 Blanchard, Bell and Battery In-
 tersect

2420 Δ Dowling & Davidson auto
 repps
 Wall and Denny way intersect
 6th av N begins
 6TH AV N—Fr 600 Denny way n
 103-05
 107 Δ Gledhill Homer D
 109 Kirchhoefer Albert
 111 Lindsey Myrtle Mrs
 113 Nims Frank E
 114 Alverson Wm D
 114 1/2 Gilbreth Fredk L
 115 Cox Hilton
 115 1/2 Gittler C L
 116 Gee Ann
 Ellestad Winfred
 116 1/2 Hunt Dewey S
 117 Starring Geo M
 119 1/2 Jaske Edgar A
 120 Bayne Glen R
 120 1/2 Foreman Ora J
 122 Bethel Raymond C
 122 1/2 Skorstad Lawrence N
 123 1/2 Darrah Harrison L
 124 Winter Cornelius
 125 Sawyer Fred H
 125 1/2 McDaniel Robt H
 127 Hutchinson Genusa P
 128
 128 1/2 Leet Luther R
 130 Hendrickson Oscar
 131 Porter Merrill
 131 1/2 Manning R D
 132 Andrews Rex
 132 1/2 Glenn Otto
 133 Anderson Irma
 John intersects
 202 1/2
 204 1/2
 208 1/2 Δ Hollander Felix N
 212 1/2
 215 Kinney Beryl E Mrs
 Allermand Clara E Mrs
 215 1/2 Δ Johnson Martin
 216 1/2 Landrum Roy A
 217 Δ Graham Transfer Co
 Graham Robt J
 218 1/2 Zolkowski Jos J
 222 1/2
 224 1/2 Livermore Edw J
 Thomas intersects
 307 Storlee A
 310 Waidler Elmer E
 310 1/2 Δ Bean Leonard C
 314 Dorffler Carl A
 314 1/2 Caldwell Raymond
 316 Δ McCall Chas D
 316 1/2
 317 Malloy Geo P
 320
 321 Δ Young Gerald A
 322
 323 Kelso Everett H
 326
 327 McNamara Harold L
 327 1/2
 330 Lynch Dona E
 331 Bender Alvin
 331 1/2 Andrews Roy E
 332 Corkins Vernon
 332 1/2 Δ Bagley Geo G
 333
 333 1/2 Smith Richd E
 Harrison intersects
 404
 Republican and Broad intersect
 516 Δ Volkas John N
 Umbreit Lee S
 518 Δ Cox Roy H
 526 Δ General Paint Removing
 Co
 Mercer intersects
 605
 609 Messinger J Ella Mrs
 611 Δ Parks Jas E
 615 Δ Galvagno Mara A ⊙
 615 1/2 Bevilacqua Antonio
 619 Mangini Steph N
 Roy intersects
 703 Δ Independent Petroleum Co
 Quaker State Oil Refining
 Corp
 711 Δ Lindgren B H
 Church F W
 Warner Raymond
 Δ Waters Lee E
 712 Lomax Fred
 715 D'Angelo Dominick
 Valley intersects
 801 Δ Sather Inga Mrs
 801 1/2 Browne Anna L Mrs
 807 Traverso Luigi S

W. T. CAMPBELL Dependable Insurance Preferred Real Estate

N 8TH AVE 1944

1542

SAVING 20% ON FIRE INSURANCE
GENERAL INSURANCE COMPANY OF AMERICA
 HOME OFFICE—SEATTLE Ask Your Agent for GENERAL Protection ASSETS OVER \$25,000,000

N
 ING
 OS
 TION
 COS
 ants
 ment
 ts
 en's
 Camp
 stlake
 5730
 e St.
 9235
 VICE
 FILE
 UEL
 L
 UST
 D
 MPS
 4
 N.W.
 ER

7TH AV W—Contd
 2433 1/2 Δ Goodall Donald J
 2435 —
 2435 1/2 Thompson Harry A
 — Δ Coe Frantz H School
 2450 Δ Smith Walter O
 2454 Δ Jones Teresa E Mrs ⊙
 Δ College Frank M
 2456 Howe Frank L ⊙
 2458 Δ Smith Robt W
 W Wheeler Intersects
 2503 Δ Brydson David ⊙
 2504 Δ Zeplin Adolf G ⊙
 2507 Δ Erickson Leif E ⊙
 2511 Δ Sullivan John F ⊙
 2517 Δ Orr Earle C ⊙
 2531 Δ Gihring Alfd O ⊙
 2532 Mitchell Frank R
 2540 Δ Kramer F M Mrs ⊙ gro
 2541 Δ McQueen Wm D ⊙
 2542 Δ Howe Bertha R Mrs ⊙
 W Halladay Intersects
 2552 Δ Brown Frances Mrs
 2558 Δ Chamberlain Wm P ⊙
 2559 Δ Arnold Geo J ⊙
 2582 Δ Douglass Royal ⊙
 2584 —
 2585 Shore John
 2588 Δ Doherty Mac T Mrs
 Δ Fernald Harry V
 2583 Δ West Queen Anne Florists
 Queen Anne Blvd Intersects
 Unopened to W Florentia
 W Etruria and W Dravus
 Intersect
 W Cremona Intersects
 3304 Δ Ingram Wm W ⊙
 W Bertona Intersects
 7TH PLACE NE—Bet E 95th
 and E 96th and bet 5th av
 NE and 8th av NE
 9619 Powell Alex S
 9631 Alskog Arvid
 8TH AV—Fr 800 Yesler way nw
 102-355 (Yesler Terrace)
 102A Nail Jas H
 McSorley Lawrence J
 102B Dunn Margt Mrs
 Morris Helen Mrs
 Nail Jas
 Larson Dorothy E Mrs
 102C Bice Claude J
 Owsley Bryan
 Peterson Henry O
 Bivstons Dan
 102D Bostwick Jabez
 Barger John M
 Machin Thos C
 Hemphill John H
 103A Anderson John
 Hall Fredk W
 103B Behrbom Josephine
 Deeprose Joe
 Walton Lillian
 103C O'Neil Jack
 McGrann Julia
 Tiller Helen
 103D Johnson Lee
 Reeves Nellie
 Eyre Lewis T
 Miller Jos
 110A Wong Sue
 110B Burton Allen M
 110C Chenaour Harold
 110D Bowman Alec M
 110E Inman Esther
 110F Nelly Ruth
 110G Harrison Doyle H
 111A Kirk Thos
 111B Petrowitz Frank
 111C Allen Archie
 111D Schmal Genevieve
 111E Churchill Margt
 111F Blasjo Robt
 111G Powers Lucille
 111H Wood Alice Mrs
 111 I Honey Fay Mrs
 111 J Phelps Ernest
 Fanning Harry
 Ogdon Gertrude Mrs
 Thompson Wayne
 Barton F Mrs
 Kenzie Cora E
 125 Schneider Albert
 Hankins Etta Mrs
 Finch Maude Mrs
 Niemi Edith
 Prior Elsie
 Kjos C
 Viar E E

Kauffman Chris
 Preuitt Huntley
 Alder Intersects
 303 Goode Juanita A
 305 Lambert Dorothy F Mrs
 307 Haverfield I M
 309 Stewart Dorothy
 311 Walker Nina
 313 Smith Avon V
 315 Anderson Carl H
 321 Gudgel Doyal T
 Harold L D
 O'Neil Elaine Mrs
 Harrison B F
 Hensman M Mrs
 Snowden R M
 Miller M G Mrs
 333 Tollefson Shirley
 335 Helndell Harry H
 337 Δ McAneny Nell X
 339 McConkey Eston
 341 Miller Latha Mrs
 343 Cyra Phoebe Mrs
 345 Saylor John A
 347 Freitas Wm F
 355 Hawley Robt A
 Loughlen Ivan K
 Balo Stanley S
 Jefferson and James intersect
 601 Δ Trinity Episcopal Church
 611 Trinity Parish House
 615 Δ Bailey Lewis J Rev
 Cherry Intersects
 700 Δ Bright Donald G
 702 Ferraris Lawrence E
 703 Δ Darrell Hotel
 Δ Wicklund Nels S ⊙
 704 —
 706 Trowbridge Marvin
 708 Wing Wo Indy
 710 Johnson Henry R
 712 Δ Northwest Carpet Cleaners
 713 Owens Jas W
 717 Δ Buckland Lesley H ⊙
 Columbia Intersects
 807-11 Δ Elm Apartments
 Nelson Nels B mgr
 808 Δ Andersen Hans ⊙ furn
 rms
 812 Bonham Alfd E
 812 1/2 Δ Hillstead Peter E
 Wilson Oliver
 Gorich Rachel E Mrs
 Regal Edgar J
 814 Fournier G A Mrs
 Hodgson Paul
 Moeschler Aug C
 Trigg Alvin
 814 1/2 Hatley Clara
 815 Hickey Robt
 Pfost David L
 Hamilton Edw T
 Mayer H
 817 Δ O K Grocery
 Carlisle Pearl Mrs
 817 1/2 Carlson Lee O
 Marion Intersects
 900-02 1/2 Δ Victor Apartments
 Dean Flora M Mrs mgr
 901 Rockwell Clifton R
 McIlvenna John
 Thompson W J
 903 Mondeen Arnold E
 905 Bergman Walter
 Smith Fred
 907 Δ Hotel Lee
 913 —
 Madison Intersects
 1020 Δ Johnson Alma S lodgings
 Spring Intersects
 1102 Lowell Apartments
 Parks Alice Mrs mgr
 1107 Stokes J Edw
 1109 Beck Nellie N Mrs
 1110 Δ Emerson Apartments
 Lohse Hazel B Mrs mgr
 1111-11 1/2 Morningside Apts
 Δ Howell Mary A Mrs mgr
 1112 Δ Vogue Beauty Lounge
 beauty shop
 Sinclair Jean
 1120 Δ Rhodes Grocery
 Sandy's Market meats
 sw cor Fourth Church of Christ
 Seneca Intersects
 1211 Δ Exeter Hotel Garage
 1214 Δ Jensonia Apartments
 Olsen Gladys Mrs mgr
 University Intersects

1304 Rhyne C E auto parking
 1316 Δ Moose Temple
 Δ Moose Club
 1319 Δ Sharpe Edna lodgings
 1322 Δ Cambridge Garage
 1323 Scott Martha Mrs
 1330 Δ Martiniue Apartments
 Δ Barnard Peggy Mrs mgr
 Union Intersects
 1400 —
 1401 Δ McKale's Inc gas sta
 1406 Δ Ambassador Cafe
 1408-10 Δ Ambassador Garage
 1411 Δ Hang Chow Cafe
 1414 Len's Parking
 1415 Δ Seattle Dairy Inc
 1420 Δ Kenilworth Apartments
 Leonard Edna M ⊙
 1421 Δ Town Ranch The cabaret
 1426 Δ Wa Sang Cafe
 1428 Paulson Wm auto parking
 1429 —
 1431 Hackland Annie lodgings
 1433 Ammerman W J
 Pike Intersects
 1504 —
 1509 American Shoe Repair
 Δ American Window Clean-
 ing Co
 1511 Miller the Key Man
 1511 1/2 Eighth Avenue Hotel
 Hemeke Fred L ⊙
 1514 US Army Supply Depot
 whse
 1515 Δ Waldorf Garage
 Δ Waldorf U-Drive Co
 Δ Saunders Drive It Yourself
 System
 1521 Δ Maxwell Apartments
 Nelson M M ⊙
 1524-26 Δ Roll-Inn beer parlor
 Pine Intersects
 1605 Δ Martin Furniture Co
 1607 Δ Blackstone Hotel
 Clark Julia P Mrs ⊙
 1608 Δ Alaska Bay Fur Shop
 Brothers Ethel B Mrs ⊙
 1610 Δ Domestic Electric Ap-
 pliance Co
 1611-17 Pine Court Apartments
 Palmer Harry S mgr
 1614 Drum Machine Works lock-
 smiths
 Boehme Wm ⊙
 1616 Δ US Office for Emergency
 Management
 1618 Δ Perfection Cleaners
 1619 Δ Schneider's Key Service
 1620 Yuen Lee Indy
 1621 Eighth Avenue Barber Shop
 1621 1/2 Renwald B M Mrs mlr
 Renwald Ferdinand
 1622 Δ Viking Tavern
 1623-23 1/2 Olive Court Apts
 Δ Ward Chas W ⊙
 1624 Δ Brocklinde Costumes Inc
 1626 Sig's Barber Shop
 1627 Δ Swedish Club The
 Nordeen John caretkr
 Erickson Axel
 1629 Swedish Club Hall
 1630 Δ Kelly Inc floor coverings
 1631-35 Δ Russian War Relief Inc
 1632-34 Δ American Hardware
 Olive way Intersects
 1803 Olive Square Building
 Δ Judy Frocks dress mfrs
 Δ Schenck E E & Co whol
 dry gds
 1806 1/2 Ray Hotel
 Steepy Phyllis Mrs mgr
 1807 Δ Givnan P J Electric Co
 1808 Bonair Apartments
 Δ Bagnall John S ⊙
 1808 1/2 Nordly's Cafe
 1809 Δ Terminal Apartments
 Johnson Henrietta Mrs
 caretkr
 1810 Δ Fischer H G & Co X-ray
 apparatus
 1811 —
 1812 Dilworth David W shoe
 shiner
 1816 —
 Stewart Intersects
 1906 Δ Farwest Taxi Service Inc
 Δ Green & White Cab
 1925 Love A V Building
 2nd fl Δ Silver Henry S Co
 whol dry gds
 3d fl Δ Pacific Toy & Gift Co mfrs

4th fl Δ Ivy Press Inc printers
 Δ Lowman Inc dress mfrs
 Phoenix Hosiery Co
 Δ Olympiad Sports Wear Inc
 mfrs
 Virginia Intersects
 2004 Virginia Hotel Annex
 lodgings
 2029 Δ Dufek Lens Co auto lens
 mfrs
 2030 Δ Northwest Floor Coverings
 whol
 Δ Sloane-Blabon Corp lino-
 leum mfrs
 Lenora and Westlake av
 intersect
 2109 Δ Gray Line Tours auto
 sightseeing
 2131 Caldwell Margt Mrs
 Blanchard Intersects
 2224 Δ Alro Apartments
 Munsen Herman mgr
 Denny way Intersects
 8TH AV N—Fr 800 blk John n
 John and Thomas intersect
 306 Δ Boston Peter H
 315 Driver Harold A
 317 Kitchin Mossop ⊙
 Sandell Carl
 319 Kono Fred O ⊙
 325 Δ Rees John
 James Wm
 325 1/2 Δ Purcell Wesley
 327 Williams Harold ⊙
 329 Δ Stewart Sarah Mrs ⊙
 Belin Steve
 Harrison Intersects
 401 Δ McPherson Furnace &
 Equipment Co
 Δ O'Neil Jos M exp
 413 Δ Keystone Paper Box Co Inc
 mfrs
 414 Δ Dermody Cornelius J
 Δ Green Elsie Mrs
 Pederson Anton A
 415 Seattle Tent & Awning Co
 fcty
 421 —
 Republican Intersects
 513 Seattle Tent & Awning Co
 fcty
 Mercer Intersects
 600 Δ Nifty Costume Co
 605 Ryan Hattie Mrs
 Roy Intersects
 706 Δ Puget Sound Power &
 Light Co (stores receiv-
 ing dept)
 724 Δ Puget Sound Power &
 Light Co (garage)
 Valley, Aloha and Ward
 intersect
 1011 Δ Farrell Lbr Co Inc
 Galer Intersects
 Westlake av N Intersects
 Unopened to Galer
 1513 Δ Anderson & Son Inc genl
 contrs
 Δ Pacific Coast Knife Co
 1515 Δ Aircraft Rug Mills Inc
 mfrs
 1517 —
 Garfield Intersects
 1600 Δ Peterson Andrew ⊙
 1611 Δ Fisher Warren C G ⊙
 1619 Finch Earl E
 1619 1/2 Lee Mary E
 Shepherd Dorothy Mrs
 1623 Andrews Jennie ⊙
 Hayes Intersects
 1707 Yocom Jess W
 1711 Derwent Anna M Mrs
 1717 Perry Derral
 1905 Hamby Dennis S
 1907 Δ Holean Edw A ⊙
 Yorker Walter S
 1908 Newton Apartments
 Δ Sorenson Grace E Mrs mgr
 1911 Δ Scott Howard L
 1912 —
 1917 Tichelaar Dick
 Newton Intersects
 2004 —
 2007 Wilsted Otto
 2008 Δ Gray Karl E ⊙
 2011 Δ Howard Wyatt M ⊙
 2012 Δ Borgerson Anton B ⊙
 2016 Bancroft Wallace B
 2017 Δ Olson Oscar E ⊙
 Van Amburge Rollin
 2018 Howard Josephine Mrs

ROY St 1944

1456

Pay Your Bills—Keep Your Credit Good

THE SEATTLE ASSOCIATION OF CREDIT MEN

A Membership-Owned Credit Organization Serving the Business Interests of the Pacific Northwest

600 Marion Bldg.

Telephone SEneca 2400

ROSE—Contd

828ΔBrewer Cary R ⊙
829 Blair Melvin H ⊙
834ΔWolff Phillip A ⊙
841ΔLenhart Josephine C Mrs
842ΔRude Harry C ⊙
846ΔBarto Roger ⊙
847 Stahl Louis H ⊙
850ΔRowe Chas V
10th av S intersects
1001 Erickson Orton B
1006ΔJoiner Jefferson D ⊙
1007ΔFrohaska Lawrence J ⊙
1013 Moran Kath W Mrs ⊙
1017ΔDavis Ida W Mrs
1032 Wenner Harold ⊙
1038ΔConner Howard L
1040 —
1044 Benson Lewis S
1045 Sullivan Clarence
1048 Steckel Richd ⊙
1049 Sitko Ernest E
1053 Wilson Lotta H Mrs
1057 Skolrud Orvin A
Dallas av and 12th av S intersects

1202ΔDavis Benj E ⊙
1212ΔGramann Fred C ⊙
1216ΔBrown Leroy E ⊙
1220 Cresto Dominic ⊙
1225 Winters Roy ⊙
1232ΔRandall Ethel Mrs
1235ΔArvidson Arth A ⊙
1235 1/2 Abrahamson Clarence E
1236ΔMcElhaney Monte W ⊙
1237 Neidermyer John H ⊙
1239ΔOlisen Axel B ⊙
Christler Harry
1240 Culver Thos P ⊙
Unopened to 33d av S
3310 Law Chas H ⊙
Beacon av intersects
Unopened to Empire way

4234 Blaumeyer John ⊙
4239ΔRasmussen Walter R ⊙
4240ΔBuckinger John P ⊙ pair
45th av S intersects
4516 Berry Jack C ⊙
46th and 47th avs S intersects
4703ΔEdwards Harry ⊙
4706ΔDouglas Wayne ⊙
48th and 49th avs S intersects
4902ΔLong Hartley C ⊙
4910ΔHolt Oscar ⊙
50th av S intersects
5002ΔMcBride Cella M Mrs
Rainier av intersects
5105 Jones Herbert A

ROSE, W—Fr 8400 35th av SW w
3517 Treglowen Kenneth D
3517ΔYates Oscar P ⊙
37th av SW intersects
3716 Bodvln John ⊙
ΔPearce Kenneth H
3733 Waite Sumner C ⊙
3753 Rice Mary E ⊙
Smith Edith Mrs
39th av SW intersects

3902ΔMoriarity Thos ⊙
3903ΔRumsey Wayne
3908ΔJohnson Clifford E
3909 McGuire Jas R ⊙
3912ΔDriskell D A ⊙
3915ΔRock Edw A ⊙
3918ΔBready Roy A ⊙
3919ΔHays Jack E ⊙
3924ΔThompson Clair A ⊙
3925ΔCurrent Earl H
3931ΔFullerton Harlan R ⊙
3934ΔSmith Frank J ⊙
3940ΔJacobsen Jacob ⊙
3944ΔWashburn P S ⊙
3954 Allen Ruth G Mrs ⊙
41st av SW intersects
4103ΔBaker Wm ⊙
4114ΔSchultz Albert W ⊙
4115ΔHagen Glen D ⊙
4123ΔStrum Ingman ⊙
4126ΔWoodard Mabel A Mrs ⊙
4127ΔJones Jack M ⊙
4130ΔSmith Dale G ⊙
4131 Kelly Wm J ⊙
4134ΔMattson Lawrence D ⊙
4138ΔDavis Edgar A ⊙
4140ΔSlater S Clair ⊙
California av and 44th av SW intersects

4401ΔDanforth John S ⊙
4411ΔStoppelman Ernest A ⊙
4421ΔLynch Leslie ⊙
46th av SW intersects

4608ΔDavis Arth F
4608 1/2 Anderson Herbert C
Faulteroy av intersects

ROSEMONT PLACE—Fr 3800 blk
Monta Vista pl nw
2301ΔGrant John A ⊙
2306ΔWitherspoon Heribert ⊙
2307ΔHynes Kyran E ⊙
2311ΔMurray Geo H ⊙
2312ΔZachary Walter S ⊙
2320ΔThomas Gerald F ⊙
2321ΔEberhart Wm H ⊙
2326ΔNlven Geo M ⊙
2327ΔEdwards Orange ⊙
2331ΔAkin Cecilia E ⊙
2334ΔColby Mark R ⊙
2340ΔSpellacy Kathleen C Mrs ⊙
2341ΔEide Bernhardt C ⊙
2347ΔSeastrom Karl A ⊙
2348ΔStubbs Robt L ⊙
2351ΔDick Chas L ⊙
2352ΔMcElroy Wm J ⊙
2355ΔFrolund Laurits L ⊙
2356ΔLinn Geo D ⊙
2359ΔPhillips Alton V ⊙
gent contr
2365ΔEymann Lewis E ⊙
Parkmount pl intersects
2401ΔFribrock Eric J ⊙
2406ΔTrotter Carrie L Mrs ⊙
2412ΔDyer Sarah E Mrs ⊙
2416ΔStedman Cecil K ⊙
2424ΔCook Chas W ⊙

ROXBURY—Fr 9600 blk 34th av
S e (Above description is for
portion of street within city
limits, 1400 blk is outside city)

4509 Russell Benj F ⊙
5002ΔLennon Dan ⊙
51st av S intersects
5115ΔMinnhan Emmett R ⊙
5118ΔWaters Vance S ⊙
5126ΔMcLellan Gordon C ⊙
5145 Petrich Edw A ⊙
52d and 53d avs S intersects

5307ΔGoodman Wm R ⊙
5317ΔHeaton Jas F ⊙
54th av S intersects
5405ΔWhite Warner S ⊙
55th av S intersects
5500 Rainier Beach Methodist
Church
5502ΔRainier Beach Nursery
School
5508ΔButler John R Rev
5509ΔVanWyk Hessel ⊙
Peterson Hans C
5514ΔVogel Roger A ⊙
5518ΔFata Peter M ⊙
5500ΔBench Aird L ⊙
57th and 58th avs S intersects
5801ΔBernard Richd ⊙
5800ΔVilleneuve Jos B ⊙
59th av S intersects
5901ΔTierney Vera
5905ΔLefebvre Arnaud L
5915ΔHatch Wendell P ⊙
Waters av intersects

6003ΔBaker Frances M Mrs ⊙
6016 Whitlatch John R
6016 1/2 ΔWunderlich Henry
6019ΔBurgolme Robt K ⊙
6020 Auker Byron L ⊙
6027ΔGreene Wm A ⊙
6036ΔPrevatte Robt L ⊙
6047 Telloason Vladimir P ⊙
6060ΔDahl Harold B ⊙

ROXBURY, W—Fr 9500 1st av
S w
103ΔHill Wayne J ⊙
2d av SW intersects
205 Snyder Lester F
208 Kobocek Chas ⊙
209 Burton Jesse L
215ΔGregor Carl
222 Cassidy Leo ⊙
236ΔGroves Chas W
502ΔEley Wm D ⊙
511
525ΔWatkins Duane E
529 McGill Luther A
1003ΔCloughley Myrtle ⊙
1321ΔMjelde Raymond T ⊙
1609 Jones Gerald
Markham Gyles E
1613ΔHuson Jas F real est
1615 Coy's White Center Theatre
Coy Walter T
1618 Kyte Emma M Mrs

1617 Family Clothing Store
1622 Sweet Conrad
17th av SW intersects
1702 Bailey Gertrude Mrs ⊙
1710ΔWaldal Hjalmar S ⊙
1725ΔThomas Richd G ⊙
1815 Holy Family Church Rec-
tory
Holy Family Church
Holy Family School
ΔMcGrath A M Rev
1816ΔLeCocque Fred P ⊙
20th av SW intersects
2002ΔIsaacson Eric A ⊙
2103ΔMoss Jos ⊙
2115ΔKrohn Herman A ⊙
2145ΔAnkelen Chas F ⊙
24th av SW intersects
2407 Kennedy Mary E Mrs ⊙
3413ΔSaunders Bertram R ⊙
2419 McClellan Wiley ⊙
2425ΔLarsen Hubert F ⊙
2501ΔSeattle Machine & Tool Co
2504ΔArtrip Oren M ⊙
2507ΔBeal Ike A ⊙
2601ΔMurray Wm H
2633ΔHoelsken Theo J ⊙
2837 Albright Nellie Mrs ⊙
2839ΔChet & Fred's Repair
auto repr
Volrath Fred auto repr
Ketzenberg Chet auto repr
35th av SW intersects

3003ΔAtkinson Hugh H ⊙
3009ΔDodd Lloyd A ⊙
3015 Williams Kenneth ⊙
3105ΔHampton LeeRoy M ⊙
3109
3115 Bass Roy
3127ΔGroman John F ⊙
3131ΔPierce W S ⊙
3201ΔCharroin Jas H ⊙
3207 Plowman Jas
3213 Budd Hollis O
3218ΔDreewes Nellie Mrs
3225 Weglin Raymond J ⊙
3403 Chapman Orville V ⊙
3500 —
3509ΔDoolittle Lee H ⊙
3515ΔMacinnis C Bruce ⊙
3517ΔO'Neill Hugh L ⊙
3523ΔDore Norbert E ⊙
3525 Granger Wm V
38th av SW intersects
3601 Johnson Floyd W ⊙
3609 —
3611 Sellen Chas L ⊙
3616ΔHesse Wm F ⊙
3617ΔGould Wm J ⊙
Giffin Edgar E
37th av SW intersects
Unopened to 45th av SW

4502ΔMcCutchin Jos R
4514ΔWelker Cothel L ⊙
4522ΔKrogstad S M Mrs ⊙
46th and 47th avs SW intersect
ROY—Fr 700 Queen Anne av s
1ΔQueen Anne Beauty Shop
9ΔPacific Telephone & Tele-
graph Co whse
15ΔStPaul's Episcopal Church
27ΔPreuss Louis ⊙
28ΔHarris Emmett W ⊙
1st av N intersects
115ΔAdolfsen Einar M ⊙
117ΔSmith Clarence E
120ΔHinman Clifford M
120 1/2 Collins Marjorie
Warren av intersects

153 Puget Sound Power &
Light Co sub sta
160 Salisbury Clifford H
170ΔMcGowan Harry J ⊙
174 Koehnen Anton A ⊙
2d av N intersects
205ΔWelcome Products Inc ice
cream mfrs
VanValin C F Co frozen
foods
206ΔBrown Arth J ⊙
225ΔMoreland Inc overall and
rag Indv
3d av N intersects
304 Ligtgenberg Jacob
307 Wolfe Alice
307A Wilke Ida B Mrs
Webber Mildred Mrs
311ΔGear Chas A
311 1/2 Webber Rowland A
314ΔO'Neill Chas W
315ΔEllis Jack L

318ΔStametz Roy B
322ΔO'Neil Chas H ⊙
Nob Hill av intersects
351ΔShaw Arth gro
351 1/2 ΔDeGraff Ira
352 ΔJendyk Arnold E
352 1/2 ΔGardiner Lloyd K
358ΔCostigan Harry W ⊙
360ΔHelmer Norman E
ΔLamson Harold A
364ΔBenchley Andrew N
365ΔHall Leo H ⊙
368 Cassell John W
372ΔHilleary Albert C
sw cor Roy Street Gospel Hall
4th av N intersects
403 Delmont Apartments
ΔSandwick Martin P mgr
409 Still Marie R Mrs
409 1/2 Adams Abner G
411ΔBonsall Beatrice M Mrs
411 1/2 ΔSmith Kate
5th av N intersects
503ΔFoster and Kleiser Co out-
door adv
Taylor av intersects
556 Pettengill R R gas sta
560ΔPettengill Raymond R
6th av N intersects
608ΔDahl Selma P Mrs
608 1/2 Steward Richd C
610ΔFadden Helen M
Lutz Edw J
614 Six Hundred Fourteen Roy
Street Apartments
ΔThompson Wm A mgr
Aurora and Dexter avs intersect
760ΔSeattle-Merchants Towel
Supply Co
770ΔAmerican Linen Supply Co
8th av N intersects
801ΔErickson Painting &
Decorating Co
Erickson & Lyle Painting,
Co
802ΔPuget Sound Power &
Light Co line constr hd-
qtrs
806 Puget Sound Power &
Light Co storeroom
807-21 —
9th av N intersects
905ΔChief Cafe
Westlake av N intersects
Unopened to Fairview av N
1167ΔYork Jesse D ⊙
1175 Oeconomacos Nicholas ⊙
music tchr
Minor av N intersects
1206ΔAetna Bottle Exchange
1220 —
1228 Cherry Carroll T
Clacco John B
Davis Grace Mrs
Homme Richd
Wurr Dora
1234ΔCurtis House Moving Co
Inc
Yale av N intersects
1304 Adamson Robt A
Dralle Frank
Vincin John
Warren Helen Mrs
1306 Lynch Leslie J
1310 Florida Eva M Mrs
1317ΔWaterson Roy R
1320 Langhirst Fred W
Eastlake av intersects

ROY, E—Fr 700 Eastlake av e
225ΔLund Hans
Melross av N intersects
Bellevue pl begins
409ΔSmith Ray D
410ΔJergensen Einar W ⊙
415ΔEveland Lowell M
415 1/2 ΔThompson Wesley F
416 Bamberg Apartments
Chastain Robt mgr
417ΔDietz Delbert
Summit av N intersects
508ΔThresher John W
510ΔScheid Fred
511ΔLoomis Apartments
Hedberg Jas mgr
Belmont and Boylston avs N
intersect
710ΔCornish School The
Walker Geo
Ryan Emmett L
Harvard av N intersects

RD

OR

ized

RY

PHYR

s

ce

th

VALLEY St 1944

1476

The Bank of California

815 Second Ave.

NATIONAL ASSOCIATION

EL. 8500

VALLEY—Contd
 509 Langdon Florence M Mrs
 509½ Johnson Helen T Mrs
 511 DeMatis Frank B
 511½ Thompson Warren R
 516 Crockett Emma C Mrs
 520 Batchelor Wm J
 522 MacDougall Jas
 523 St Vincent de Paul Salvage Bureau 2d hd gds
 Taylor av intersects
 559 Wallendorf Harold J
 559 A Hurler Walter
 504 Merchants Baking Co whol
 585 Zadra Aug J
 566 Bougie Jerome
 A Knighton Matt E
 577 Zadra Domenica Mrs
 571 Zadra Apartments
 6th av N intersects
 602 Central Church of the Nazarene
 603 A Medica Luigi
 607 Gauthier Norman
 611 Patterson Jesse V
 614 A Telstad John
 614 B Herkenrath Henry
 615
 615½ Olsen Raymond L
 616 Hembury Geo
 616½ Herkenrath Henry
 617 Henning John
 617½ Kraemer Albin B
 621 Weston Walter S
 Taylor av, 6th av N, Aurora av, Dexter av, 8th av N, 9th av N and Westlake av N intersect
 710 Lundwick & Brown Floor Co
 965 A Bruce Lumber Co
 U S Naval Advanced Training School
Terry and Boren avs N intersect
 1100 A-1 Towing Service Garage auto reprs
 Brougham Herbert W
 1111 A Codling Pattern Works
 Valley Engineering Co marine engineers
 1114 A Napier & Scott fuel dept
 1115 Olson Orval
 1119 Gates Clyde H gas sta
Fairview and Minor avs N intersect
 1210 A Olin Louis G
 1213 A Anderson Bros Machine & Iron Works
 1214
 1220
 1233 Alvertz Tena Mrs
Yale av N intersects
 1302 A Lone Donald M
 Code Irene Mrs
 1310 A Stewart Lydia M Mrs
 1314 A Mantos Louis
 1315 A Westlake Herbert
 1317 McNew Guy R
 1317½ A Buddick Dominic G
 1320 A Seattle Day Nursery East-lake br
 Calderwell Ruth M Mrs
 1323 Pfeiffer Harry
 1326 A Biye Norman W
 1326½ A Biye Ione Mrs
 1327 A Taylor John T
 1327 B McCracken Robt
 1327 C Mackey Edw
 1327 D Hayes Wm F
 1329 A Teman Ray
 1329 B Skogen Floyd L
 1329 C A Pedersen Ervin F
 1329 D Bell Sam L
 1331 A Ellis Geo
 Eastlake av intersects

VALLEY, E—Fr 750 14th av N e
 1414 Cook Martha B Mrs
 1421 A Allan Emma V Mrs
 1422 A Nelson Mabel J Mrs
 1425 A Butts Carter B
 1426 Apartments
 A Glenn Walter M
 1429 A McHugh Ella A Mrs
 15th av N intersects
 Discontinued to 23d av
 2308 A McConnell Kath F Mrs
 2309 A Johnson Rudolph A
 2310 A Druke Anna Mrs
 Porel John
 2313 A Greene Clinton J
 24th av N intersects
 2400 Sites Edw M
 2403 Ekman Clarment C

2406 A Wilson Max B
 2407 A Baker Elz Mrs
 2408 Fockisch Judd F
 2409 Peterson Floyd O
 2412 Viney Victor V
 2416 A Peterson Dwight O
 2416½ Penlick Victoria
 2419 A Farquhar Agnes I Mrs
 2424 Knoph Edw W
 2427 A Von Eberstein Fred A
 2429 A Dunbar Jas
 2433
 2437 A Cromwell Donald L
 2438 Williams Clifford E
 2441 Bedian Ares
 2442 A Bakovich Chas
 2446 A Tyler Myrtle Mrs
 2446½ Boatman John C
 2447 Nelson Donald M
 26th av N intersects
 2600 Hayes Geo A
 2606 Bielman Geo
 2608 A Richards Elwood J
 2612 A Gordon Stanley E
 2613 A Rudisell Daisy R Mrs
 2615 A Thornquist Harold R
 2616 A English Webster C
 2618 A O'Toole Kenneth W
 2621 Thomas Bert
 2623 A Hunt Ray R
 2629 Green J Kenneth
 2632 A Randall Ernest D
 2633 A Hill Donald G
 2635 Philbrook Wendell E
 2640 Miller John L
 2641 Anconetani Vincent
 2644 A Clay Mozee E
 2646 A Parsons Arth R
 2647 Shepard Homer H
 28th av N intersects
 2802 A Wilson Nellie M Mrs
 2810 A McIntosh Marion W
 2811 A Bock Fred L
 2814 A Helgason Laurance O
 2815 A Colby Louis S
 2815½ Colby Elaine
 2819 A Lyon John D
 29th av N intersects
 Unopened to 33d av N
 3303 A Goldberger Ben
 3309 A Pickard Paul J
 3321 A Mott Edwin
 34th av N intersects
 3403 A Foxworth Henry C
 3404 A Brady Jasper E jr
 37th av N intersects
 3700 A Coe Harry L

VAN ASSELT COURT—(Holly Park)
 2904 Cronn Stuart
 Speck Edwin C
 Hartley Grant L
 2907 Adams Eldin A
 Jones Chas R
 2914 Erickson Helmer
 Isahm LeRoy
 Kendrick Alfd J
 Pointer Geo C
 2915 Holdren Merle E
 McCartney Truman M
 2918 Evans Garland
 Cookstetter Wm W
 2922 Adams Franklin H
 Elmer C J
 Everson Russell S
 Hertlein Clyde D
 2923 Call Vearlee B
 Carille Roy V
 Harker J M
 Holean DeWiley
 Kerus Gerald H
 Martin C S
 Moses Ernest F
 Norberg Kenneth A
 2931 Davis Glenn J
 Harding Wm E jr
 Parola Geo H
 VanOver Ted P
 2936 Dobell Melvin
 Smith Dean E
 Wiebe Abr H
 Wright Harry
 2943 Braaten Richd
 Sauvage Robt S
 2946 Holthe Geo W
 Kennedy Geo T
 Mathis Jos J
 Smith Paul W
 2953 Ansak John
 Cochrane David K

2957 Dunbar Arth
 Ross Martha
 Sexton Ina B Mrs
 Simmons Homer A
 2958 Bosch Steve
 Fevold Selmer T
 Flaningam Chas W
 Watkins Martin C
 2961 Reynolds Wayne C
 Stanley Elmer W
 2962 Carman Donald A
 2967 Carlson Gus
 Hopper Medford
 Jacquemart Omer J
 Simmons Warren M
 2968 Baldwin Marvin F
 Cederblom Derrel W
 Lovgren Hugh A
 Sanderson S F
 2971 Johnston M S
 Wilson Clyde R
 2979 Baute Harry F
 Carroll Guy C
 Houge Berneice Mrs
 Moler Charlotte M
 Rensher Lucille V
 3015 Caldwell R J
 Matson Harold L
 3019 Hopkins Jesse M
 Kottke Orval
 3023 Bloomingdale Frank
 Walkley Firmer R
 3027 Bryant Wm N
 Ross Geo A
 3105 Kennedy Fred
 Marshall Alfd L
 Olsen Harry E
 Theophilus Carl
 3110 Meschan Harold W
 Short Marvin E
 3117 Boyd Russell J
 Frye Henry G
 Pixler Charlie
 Rognlien Alfd
 3121 Butler John W
 Fox Lawrence L
 3122 Christensen Orland W
 Turner Geo C

VAN BUREN AV—Fr 950 W
 Prospect rd intersects
 1127 A Burwell Robt W
 1160 A Shyvers Kenneth C
 1340
 1401 Ferguson Jas D
 1408 A Thomas Harry J
 1412-16
 1445 Norberg Frank
 1452 Van Gennep Wm K
 1467-69
W Galer intersects
 1520 A Eisenman Robt G
 1522 A Langum Mary Mrs
VAN DYKE ROAD—Fr 6200
 Seward Park av e
 Hampton rd intersects

VASHON PLACE—Fr 4500 W
 Othello s
 7308 A Slavens Ray A
 7312 A Middleton Benj F
 7313 A Anthony Ernest M
 7316 A Frayne Robt V
 7317 A Nist Vincent J
 7322 A Clark Irene Mrs
 7323½
 7329 A Hambly Wm J
 7330 A Herr Amos D jr
W Fontanello begins
VASSAR AV—Fr University Circle n
 5704 A Wolff Bertha S Mrs
 Mayer Emil
 5800
 5807 A Price Wilfred H
 5816 Daniels Jos
 5821 A Armstrong Louis S
 5824 A Ondyko Edgar F
 5825 A Arnold Cecil C
 5830 A Redlin Emil F
 5831 A Schenk Florence B
 5839 A Kenna Jas B Rev
 5840 A Clancey Richd A
 5843 A Noffsinger Martin T
 5849 A Belgow Danl E
 6008 A Pedersen Halfdan M
 6014 A Scott Theo W
 6015 A Elkington Frank A
 6022 A Palmer Harvard E
 6025 A Stillwell Jas F
 6026 A Hauser Lawrence S

6031 A Reed Amy T Mrs
 6211 A Smith Donald J
 6215 A Dittmore Wallace C
 6221 A Howard Ivan C
 6227 A Stern Richd M
 6230
 6233 A Hagen John C jr
 6236
 6239 A Travis Ivan
 6244
 6245 A Sancrant Robt
 6250
 6251 A Hagen Fred J
 6256
 6257 A Bradley Jerome G
 6265 A Peterson Jack H

VENUS TERRACE—Fr 700 blk Howe nw
VERMONT—Fr 900 blk 6th av S e
VERNON PLACE—Fr int Leary av and 20th av NW sw
 2000 Wilson Geo E gro
 2002½ Stokke Otis
 2004½ Vernon Rooms lodgings
 2006-08
 2012 Armes Ernest A restr
 2016 Lehmann John H phys
 Ballard av intersects
 2116 A Stimson Mill Co lbr mfrs
 Shilshole av intersects

VIBURNAM COURT (Rainier Vista)—Fr 4600 Empire way e
 4040 Bateman Jack P
 4603 Wick Norman F
 4605 Sheehan John W
 4612 Hartz Harold E
 4614 A Lindeman W Donald
 4615 A Prey Ralph S
 4617 A Accetturo Michl
 4622 Held Geo H
 4623 Heath Chester W
 4624 Scarlattella John H
 4625 Hyatt Harold C
 4630 Rainey Clinton
 4632 Parr Ralph G
 4640 Bateman Jack P
 4642 A Williams Jack M
 4646 A Long Terry E
 4648 Thatch Jos L

VICTOR—Fr 10100 blk 57th av S e
VICTORIA AV—Fr 1600 blk Ferry av s
 1705 A Ames Winthrop S
 1708 A Parks Lucy
 1715 Dancy Arth R
 1716 A Roetzter Henry W
 1720 Kerr Margt M Mrs
 1724 Cox Arth N
 1732
 1733 A Mann Jas
 1737
 1738 Poska Henry F
W Holgate intersects
 1902 A Jacobs Frank A
 1903 A Jacobs Frank E
 1906 Rush Morris
 1906½ Strong Wm C
 1912 A Heitker Chas E
 1913 A Palmer Wm L
 1913 A Clark Jas M
 1917
 1929 A Angelo Chas J
 1932 de Temple M Ernest
W Hill intersects

VICTORY WAY—(Same as Bothell way)
VIEW LANE—Fr 4900 W Othello s
 7300 A Bather Alfd E
 7301 A Garson Martin
 A Eikenberry I L Mrs
 7310 A Puckett Roy L
 7311 A Huff Harley H
 7314 A Steele Jack A
VIEWMONT WAY—Fr int 34th av W and W McGraw sw
 2203 A Tenny Marie C Mrs
 2208 A Bauer Ray W
 2221 A Wheelon Burton J
 2225 A Hurd Jesse L
 Riggs Ira L
 2229 A Ohde Chas J

DEXTER AVE 1940

DENSMORE AV—Contd
 7914 Rosecrest Apartments
 ΔLentz Edith L ⊙
 ΔBombardier Wm E
 ΔCain Jas M
 Colson Dorothy
 ΔCooks Lester
 Donley Cherry Mrs
 Durham Lola J Mrs
 Gillogly Donald E
 ΔHeaton Ruth S
 Jackson Clarence A
 ΔKnight M West
 ΔLuck Zella
 ΔMartin Donald pnter
 ΔMartin Helen Mrs
 ΔMurphy Harry W
 ΔRiese Claude O
 ΔSutherland Gertrude L Mrs
 ΔWallace Geo W
 Weiss Ned
 ΔWilson Howard M mgr
 ΔWindsor Leslie R
 Wood Max D
 7918ΔWelden John F ⊙
 7921ΔDoyle Mildred L Mrs ⊙
 Dunn Kathryn Mrs
 7922ΔGaffney Saml E ⊙
 ΔSmith Robt L
 Wilson Cath R Mrs
 7924 Knutsen N W ⊙
 ΔForsell Helga Mrs
 7927 Arundell John H
 7930 Jenne G Frank
 7931ΔAnderson Leonard C ⊙
 7934ΔWashburn Howard H
 7935ΔAdams Walter M
 7938ΔUpcraft Winfield S
 7939ΔMoffatt R Ronald
 N 80th intersects
 8061ΔCity Water Dept
 N 82d intersects
 8211ΔBaker Geo W ⊙
 Paterson Minnie Mrs
 8215 Bucke Peter B ⊙
 8223ΔEriks Rurik W ⊙
 8227ΔBarene Elmer ⊙
 8231 Cordola Costanzo ⊙
 8235 Cecchi Aspasio E ⊙
 8251ΔGardiner Perry J ⊙
 8254 Vacant
 N 85th intersects

DENVER AV—Fr Colorado av and Diagonal se
 Utah av and 1st av S intersect,
 2d av S and 3d av S resume,
 Hudson Intersects, 4th av S and
 5th av S resume, Dawson and
 Bennett intersect
 6th av S and Maynard av resume
 5327 Redman Wm H ⊙
 Brandon intersects
 5401 Cook Harry E
 5409ΔRogers Wilbur F ⊙
 7th av S resumes,
 Lucile intersects

DETROIT AV—Fr 460 W Michigan s
 W Marginal way intersects
 6904ΔDoolittle Lora E Mrs ⊙
 ΔWestergren Richd A
 W Myrtle intersects
 7110 Cooper Paul
 7201ΔMcCallister F M Mrs ⊙
 7301 Lee Floyd W ⊙
 7542 Smith Dan ⊙
 Moore Jas C
 7545 Nikolaisen Aug E
 7557ΔLafranchi Dairv
 Lafranchi Aug
 7705ΔThompson Thos M ⊙
 7959ΔSchaefer Agnes G Mrs ⊙
 8129-31 Vacant
 8140 Anderson Ellen Mrs ⊙
 Himes Ingrid Mrs
 W Kenyon intersects

DEWEY PLACE — Fr 2950 E
 Thomas n
 305 Terveen John ⊙
 311ΔEllis Jos C ⊙
 Deleau Eileen M Mrs
 317ΔKruse B Gust ⊙
 321 Vacant
 325ΔMacKay Jas H
 326ΔCarlson Peter
 330 Berry Eug L
 334ΔMcEwan Alex ⊙
 E Harrison intersects
 409 Vacant
 413ΔLighthizer Lloyd B ⊙
 419 MacDonal Raymond I jr
 420 Vacant
 423 Vacant
 425 Semon Chris ⊙
 428 Sappington Ida A Mrs ⊙
 432 Herlinveaux Henry C
 Holm Leona M Mrs
 E Republican intersects
 513ΔCranfill Bert J
 517 Dewey Mary Mrs ⊙
 E Mercer intersects

DEXTER AV— Fr 750 Denny way n and nw
 131ΔBlack & Decker Mfg Co
 elec supps
 137ΔWatkins J R Co food
 products
 John intersects
 211 Carlson John ⊙
 Smith Robt M
 228ΔStandard Equipment Co
 logging trailers and axles
 236ΔBrake & Automotive Serv-
 ice Co
 Thomas intersects
 324ΔJordan Emma H Mrs ⊙
 Finley Arvin A
 327 Griffith Martin
 330ΔMillerine Co Inc hair
 tonic mfrs
 Harrison intersects
 400ΔTowle E J Co slide fasten-
 ers
 401ΔWashington Tent & Awn-
 ing Co
 404ΔBoyd A B Co mfrs agts
 405 Carroll Plumbing & Heat-
 ing Co
 406-10ΔNorthern Stamping &
 Mfg Co mfg jwlr
 409 Vacant
 411ΔBailey Harlow H fuel
 Verchinsky Violet E Mrs
 438ΔSeattle Tent & Awning Co
 Republican intersects
 509ΔMcCauley-Cutting Co auto
 reprs
 517ΔA & A Welding School
 522ΔAtlas Construction Supply
 Co bldg mats and lbr
 Broad ends
 Mercer intersects
 607ΔYoung Jack W
 610ΔRogge Otto gas sta
 615ΔNeubauer Geo E restr
 621 Shauer & Wallberg gas sta
 Tatum Saml P auto repr
 Kitchell Geo T auto repr
 Roy intersects
 715ΔUtility Trailer Sales Co
 coml trailers
 ΔAtlas Hydro Control Sales
 Co hydraulic controls
 717ΔPageol Motor Sales Co auto
 dlrs
 722ΔOgden Carl gas sta
 Valley intersects
 801ΔVassalini L G Mrs restr
 809ΔVassalini Jos
 810ΔSeattle School District No
 1
 815ΔHolman Hattie L Mrs

819 Henry Clark J
 Anderson Albert
 Fenton Oscar E
 Poeth Maxwell
 Aloha, Ward and Prospect
 intersect

1107 Huber Hugo B ⊙
 Werner Harold E
 1113ΔKellough Jennie D Mrs
 1115 Heberlee Isabelle F Mrs ⊙
 Behr Earl E
 Highland dr intersects
 1201ΔConnor Lyle R gas sta
 1207ΔYale Motor Service auto
 reprs
 Comstock intersects
 1305ΔHeberlee Isabelle F Mrs
 bedding mfr
 1309ΔDexter Avenue Apartments
 Browne Chester W ⊙
 Albue Jos
 Bassford Lydia
 Birtchnell Alfd
 Davis Lillian Mrs
 Downman Sadie E Mrs
 Faunce Jas
 Fohn Walter F
 Hagen Martin
 Hinton Amos E
 Jensen Chas
 Jorgensen Norman
 Kilpatrick Ruth
 Lewarch Emrys E
 Lewis John L
 Maunus Irja S
 Monroe Robt
 Nordstrom Kurt A
 Olsen Edw J
 Record Lawrence
 Rogers Harold L
 Smith Winn
 Stover Jas M
 ΔWilburn Frank A
 Wilson Earl

1310ΔDexter Avenue Fuel Co
 Lee intersects
 1401 Vacant
 1402ΔDitlefsen Albertina Mrs ⊙
 Morgan Reese J
 1405ΔCoast Equipment Co
 1415 Michaelson Henry ⊙
 1415A Huisman Robt
 1415B Vacant
 1417 Shipman Austin
 1419 Tabit Jos M
 1425 Vacant
 Galer intersects
 1513ΔNovelty Art Co
 Gonnella John G ⊙
 1519 Payne Nellie Mrs
 1523 McIntyre Sharon
 Garfield intersects
 1600ΔCandy House The mfrs
 Thompson's Candy House
 1601 Apartments
 Baxter Earl
 Bowen Bart
 Fisher Vincent M
 Isaacs Walter W
 Plumb Leonard F
 Scotness Jennie Mrs
 Wenala Betty J Mrs
 White Harriett Mrs
 1607ΔGeneral Woodworking Co
 store and office fixtures
 Dreewes Wm
 1614ΔBell Emma Mrs
 1626ΔJacobson Gunnar I ⊙
 1627 Martin Harry ⊙
 Johnson Ronald E
 DeJong Karl H
 LaMond Edna Mrs
 1628ΔDexter Avenue Grocery
 1628½ Petersen Reuben M
 Hayes intersects
 1712 Hellesen Gus
 1712½ΔThompson Mary L ⊙

AURORA AVE 1940

Home Office: Northwestern Mutual Ins. Bldg., 217 Pine

Telephone ELiot 7200

- 202ΔGeneral Petroleum Station gas sta
220 Freymueller Henry L auto trallars
229 Rusnell Emma J Mrs
230 Snyder Harry C gas sta
231 June Vera M Mrs
231½ McIntyre Omar
233 Amundsen Michl F
233½ Vacant
235 Vacant
235½ Ramey Ernest S
Thomas intersects
300ΔBianchi Mario auto repr
307 Powers Harry K
307½ Halverson Emma E Mrs
310 Erickson Einar A
311 Arnold Ernest S
ΔPalen Frank V
312ΔNulton Geo W
326 Morrison Wm J
328 Mallory Ada M Mrs
329ΔLargent & Moorman gas sta
Harrison intersects
400ΔMedgard Melvin gro and meats
404ΔKeeler C P & Co bldg supps
406 Vacant
408ΔClark W G Co genl contrs
414ΔCarosino Jos beer parlor
421ΔWilleford B F beer parlor
425ΔNoble Chas S phys
427ΔPropst Sign Co
434ΔHostess Cake Kitchen whol bakery
Republican intersects
501 Wood's Service Station gas sta
514ΔGarrison Grover C gas sta
525-27 Apartments
Garrison Wayne C
Howard DeVere
Jordan Leslie R
529 Apartments
Driver Harold A
ΔGoodwin Chas J
Huston Dwight G
Wilson Harold G
532ΔStandard Stations gas sta
Mercer intersects
616ΔSeattle Hardwood Floor Co
Brown-Bridge Mills Inc gum tapes
ΔRix Sandpaper Co
Roy intersects
702ΔAurora Tavern Inc restr
707 Banchemo Ernest G ⊙
709 Horton Wm H
712 Safeway Stores Inc gro and meats
713 Clark Maynard J
Valley intersects
801ΔHot Cake Syrup Co mfrs
805ΔHawley Service Co htg apparatus
810 Vacant
817ΔWaters Michl W ⊙
Aloha intersects
911ΔAlstrom Louis ⊙
Ward intersects
1000 Godschalk Morris S ⊙
1006ΔWilson Wm H
1008ΔHansen Josephine Mrs ⊙
Angell Russell G
Taylor Paul A
1012ΔMolthan Bernard F ⊙
McLean Eliz J Mrs
1013 Vacant
Prospect intersects
1108ΔMacumber Lloyd D fuel
Scriven Geo D
1110 Grage Hans W
Osborn Scott ski repr
1112 Sayers Anna Mrs
1113ΔSwanson Mathilda Mrs ⊙
- 1114ΔMcMillan John
Winkler Shirley
Bird John W
Highland dr intersects
1203 Parker John K
1207ΔClark Hadley R ⊙
1209 Silvola Flora Mrs
1219ΔAnderson Nicolai N ⊙
1219½ΔKjos Jas R
1223ΔCrooks John M ⊙
Comstock intersects
1305 Andrews L Ralph ⊙
1309 Good Josephine L
ΔNorene Jack
1315ΔKlemptner Louis H ⊙
1315½ Vacant
1323 Carr Gould J
Lee intersects
1416ΔKalvog Christine M ⊙
Galer intersects
1518 Riepl Henry
1520ΔYoung's Poultry ret
1528 Denison Dell Mrs
Garfield intersects
1604 Vacant
1606 Vacant
1608ΔAndre Laurence J
1608½ Lobley Alfd
1616 Vacant
1618 Bodie Walter R
1629ΔMotor Inn Auto Court
Dexter Geo W
1638 Johnsen Julius G
Hayes, Blaine and Howe intersect
1906ΔKuinders Perry ⊙ pntr
1922ΔCascade Market gro
1923 Delaney Wm E
1927 Vacant
1931 Salling Julius
1935ΔSpindler Chas ⊙
1937ΔAurora Saw Shop reprs
1939ΔDennihan Jas H ⊙
1941 Vacant
1945 MacLean Boot & Shoe Mfg Co
2032 Haines Wm C
Crockett intersects
2109 Kiehn Minnie K ⊙
2113 Sheldon Oscar O
2117 Norton Herbert L
McGraw intersects
2310 Stocking Wilbur J gas sta
2412ΔSoore Sheet Metal Store
ΔLundwick & Brown Floor Co
2473ΔLorentz J A ⊙ bldg contr
Halladay intersects
2505ΔMathews A W K Mrs ⊙
2556ΔAurora Furniture & Upholstering Co
Quinn Leland H
George Washington Memorial Bridge
3406 Anderson Eric
3406½ Watkins Glen E
N 38th intersects
3804ΔMcPhee Malcolm D
3805ΔPerry W Grant ⊙
Hunter Florence M Mrs
3806ΔBrown Columbus C ⊙
3807 Sorlie Pauline Mrs ⊙
3810 Frederickson Andrena Mrs ⊙
3811 Munsell Ada B Mrs ⊙
Wans Twilow F Mrs
3811½ Vacant
3812ΔLarson Augusta M Mrs ⊙
3813ΔCooper Chas A ⊙
3816 Vernon Tina F ⊙
3817ΔOlson Henry C
3818ΔHenriksen Maxine Mrs restr
3820 Vacant
3821 Larson John ⊙
3822ΔHenriksen Maxine Mrs
House Esther Mrs
Phillips Nellie F Mrs
ΔWilliams Nina E Mrs ⊙
- 3824 John May Mrs
3825ΔCowley Lucy A Mrs ⊙
3829ΔSpansall John J ⊙
Crandall Christina Mrs
3830ΔChapman Helen ⊙
ΔMerritt Roland
3833 Gillen Todd
3834ΔLitsey Robt E
3837 Vacant
3838 Vacant
3840ΔHolmes Oliver W
3842ΔAnderson Alfd ⊙
N 39th intersects
3903ΔAlmquist Anna M Mrs ⊙
3907ΔWooley Henry W
3908ΔReisdorff Chas ⊙
3909 Sather Inga Mrs
3910ΔGronvold Coal Co
ΔGronvold Jens C ⊙
3915 Klink Heber C
Dickson Chas C
3920ΔBeckman John ⊙
3926ΔMills Wm J ⊙
3927 Smith Cecil W
3928 Vacant
3930 Taylor Chas E
3931ΔThorn Plumbing Co
3931½ VanDusen Frank S ⊙
Bish Louis
3936 Golightly Emily Mrs ⊙
Stolzenberg Al
3936½ Vacant
N 40th intersects
4010ΔStephens Ronald H
4012ΔBelasco Carl restr
4018 Henderson Jas N
4019 Partin Emmett M
4020ΔKirkpatrick Frank J ⊙
4026 Williams Ray H ⊙
4027 Peters Wm
4030 Christian Olaf
4030½ΔOatey Jack H
4031ΔRobertson Walter ⊙
4034 Vacant
4038ΔStein Saml B F mfrs agt
N 41st intersects
4100ΔDay Wm F ⊙
4105ΔMeier Benj J
4106ΔKowalk A D Mrs ⊙
Austin Nina B Mrs
4109ΔHarty Melvin V ⊙
4112ΔSchildt Fred W ⊙ antiques
4113ΔHensel Jack M
4118ΔLegg Louis H ⊙
4119 Delaney Theo
4123 Bell Geo W
4126ΔJenner Chas H
4132ΔClark Walter R
N 42d intersects
4200 Vacant
4210ΔThompson A W ⊙
Kelly Joe H
4211 Schuster Bertha A Mrs
4214ΔMoeger Anna M Mrs
4220 Hougan Peter O ⊙
4221 Lindstrom Hilda C Mrs ⊙
4224ΔShields Wm E ⊙
Motor pl intersects
4258 Vacant
4259 Pollechio Jos prod
4263 Vacant
4265ΔNeal Jack E ⊙
4268 Oishi Matsuo prod
4269 Bond Arth F
N 43d intersects
4312ΔKing Oscar's Smorgosbord restr
Jensen Thos B
N 44th, Allen pl, N 45th and N 46th intersect
4604ΔNelson Wm H jr
4615 Weinman Erwin A
Ness Hulda Mrs
4617ΔAnderson Geo J
N 47th intersects
4702ΔMortenson K Harold
4708ΔHerr Edw H ⊙

MERCER 1940

BRUCE 4391
 Bruseth Tina S
 Castle Wilbert H
 Clyne Norman I
 Custer Eliz H Mrs
 Degenhardt Anna Mrs
 Given Jos
 Harder Howard B
 Holt Ole
 Hutchison Elliott H
 Johnson Anna Mrs
 Kyle Roy R
 Larsen Roy E
 Lesley Thelma Mrs
 Lilloren Enid
 Malmgren Gust
 Matson Carl
 Melton Doris
 O'Brien Thos C
 Pearson Otto
 Sack Ted J
 Shoberg Andrew J
 Skelton Kenneth
 Smedlund Gunnar
 Smedlund John O
 Sundby E
 Watkins Robt D
 Wells Geo L
 Wilkins John D
 Young Clarence
 Young Richd M
 416 Price Clive E ©
 416½ Lindall Karl A
 420 Stickler Glen P ©
 421 Loving Paul H ©
 Borison Victor Z
 Kahler Irving I
 426 Gardner Freda A Mrs ©
 432 Carlson Einar
 Murray Harvey M
E Republican intersects
 503 Hemrich Wilhelmina Mrs ©
 507 Wickstrom Gust A ©
 Broze Matt V
 Espeseth H E
 Huber Anise
 Lane Daisy Mrs
 Nelson John A
 Pedersen Harry G
 Stromberg Eric
 515 Kimball Sarah Mrs
 516 Wheaton Wm W ©
 519 Qualls Frank A ©
 520 McCann Alice G Mrs ©
 521 Engeseth Asbjorn N ©
 Matson Alida Mrs
 Sundquist Ed W
 526 Waters Louisa D Mrs ©
E Mercer intersects
 602 Berkshire Apartments
 Clark Lloyd E ©
 Bogstad Philip L
 Borzo Henry
 Fonteyne Bertha Mrs
 Hodson Walter J
 Lewis Gertrude Mrs
 Maire Geo H
 McCleaverty Mary R Mrs
 Meyer Louie
 Pedersen Martha A
 Stacy Frank I
 Tracy Frank Mrs
 Webster S F
 603 Black Jack S
 Rahan Ellsworth M
 610 Carter Jos H ©
 Woolery Ella F Mrs
 611 Richardson Albert J O ©
 Luce Earl
 614 Manning Ida F Mrs ©
 616 Vacant
 618 Olney Addie Mrs ©
 Hopkins Evelyn F Mrs
 620 Harrison Chas R
 Terhune Geo W
 622 Bamberg Anna E Mrs
 624 Dennis Jerry D

3410 AIRPORT WAY - RAINIER 5422
 624½ Hope Everett W
 625 Shomo Kate
E Roy intersects
MELROSE PLACE—Fr 1700
 Melrose av nw
 1725 Cummins Ralph R
 1725A Flynn Jas E R
 Cotton Frank
 1729 Thomson Emma Mrs
 McKay Eleanor Mrs
 1730 Gordon Geo S
 Anderson Oscar R
 1739 Henderson Sidney
 1743 Hanson Eric V
 1743½ Fredricksen Albert
Howell and Eastlake av intersect
 1809 Kontani Shigeji gro
 1811 Irwin Benj
E Denny way intersects
MELROSE PLACE N—Fr 250 E
 Denny way n
 130 Harget Lloyd B
 Jackson Oscar E
 Walker Leslie G
 130B Stegmer Roy W
 150 Hjelm Gilbert G
 150A Balch Chas H
 150B Burton Jas
E John stops
 211½ Bullard Wm O
E Thomas intersects
MENFORD PLACE—Fr 4250
 Stone way e
Interlake av intersects
MERCER—Fr 600 Queen Anne
 av e
 7 Anderson Edwin C gro
 7½ Flannery Chas barber
 9 Roberts Richd W beer and
 wine dlr and cigars
 10 Marqueen Garage
 Gruber H Clifford
 11 Gladfelter Ruth I florist
 13 Luse Sam J beverages
 15 Washington State Liquor
 Control Board
 17 Rose Ruth H women's
 furnishing gds
 19 Warren Bert B confr
 20 Matterson M Lee
 22 Max Lee's Twenty Two
 Mercer Cafe
1st av N intersects
 112 Hansen Baking Co Inc
 whol
 105 Maxine Apartments
 Gaukel Marvin mgr
 Adams Ruth B Mrs
 Anderson A W
 Bennett Emory G
 Boast Helen M
 Brown J Raymond jr
 Buell Lewis E
 Clawson R Vincent
 DeYoung Wm bldg contr
 Donovan Jos E
 Douglas Jas R
 Downie David M
 Doyle Lola Mrs
 Eaton Alden L
 Fogman H F
 Foss Frank W
 Freiman Jos J
 Gilland Richd C
 Hewson Wilbur M
 Hostetter Orville J
 Hubbard Dorothy A
 Humphreys Hugh D
 Jacobs Harry
 Jacobson W Milton
 Jones R E
 Larsen Chas L
 Lovgren Ruben

KENWOOD 9300
 Moore Ralph B
 Newson Wilbur M
 Peterson Jas M
 Picknell R G
 Richardson Jane Mrs
 Rinehart Willard M
 Roberts H Bernie
 Scanlon Wm H jr
 Smith Birney R
 Tabor H
 Ubaghs Louis J
 Woodward Olive M Mrs
 115 Cherry Ora B Mrs ©
 121 Samson Harry F
 125 Hall Roy A
 Hatcher Albert E
Warren av intersects
 151 Strelo Thos T
 155 Kilmer Theo W
 157 Kalogritis Zacharis
 157½ Hayden Ray C
 Xinos Theo Rev
 160 Pano Sotlie
 160½ Peters Dennis
 161 Morin Walter J
 161½ Carlson Kathleen Mrs
 Roberts Carmelita Mrs
 165 Stocks Geo S
2d av N intersects
 222 Beverages Inc beverage
 mfrs
3d av N intersects
 320 Bearden John S
 320½ Jensen Minnie E Mrs
 322 Houghton Luther W ©
 Murphy Amy A Mrs
 350 Kennel The beer parlor
 Civic Auditorium
 Seattle Ice Arena
 Arena Skate Shop sporting
 gds
 Seattle Ice Skating &
 Hockey Assn
 Boldt's Concessions
4th av N intersects
 419 Gulliksen Mathias
 Rood Berdina A Mrs
 420 Auditorium Garage
5th av N intersects
 500 Sullivan F A Indy
 Taylor av intersects
 560 Kuhn Harold J
6th av N intersects
 617 Holtz Bottling Co soft
 drink mfrs
Holtz Apartments
 Bergstrom Sarah A Mrs
 Hill John L
 Holtz Hubert
 Tabb Wm H
 Wik Robt B
 700 Colfanite Products Co Inc
 varnish mfrs
 Colotyle Corp bldg matl
Aurora and Dexter avs intersect
 764 Holbrook Gertrude A
 766 Rogers Frances M Mrs
8th av N, 9th av N and West-
lake av N intersects
 961 Freeman & Lambdin Inc
 fuel
 965 Jenks Chas gas sta
NPRy tracks and Ferry av N in-
tersect
 1000 Kraft Cheese Co whol
Boren av N and Fairview av N
intersect
 1166 Brady Construction Co
 genl contrs
 1167 Vacant
 1167A Searles Douglas C
 1167½ Velez Ralph A
Minor av N intersects
 1201 Stevens Myron E
 1205 Gray Matthew A
 1207 Axsom Pauline G Mrs
Pontius av intersects

S
M
272
M

LE
GO
BO
COL
Mc

La
E
AC
WI
AD.
A

CLEANLINESS

DISTINCTIVELY

N 6TH AVE 1940

PHONE ELIOT 4828

1423△Cellan Printing Co
 Cellan Herman G
 △Phoenix Press printers
 △Magnolia News
 △Shaw Saml G linotyper

1424△Pacific Shade Co mfrs
 1427△Shamrock The beer parlor
 1427½ Tun Lee lndy
 1428 Rainbow Parking auto park-
 ing

1435 Rainbow Barber Shop
 Dixon Harold H shoe shiner
 Pike intersects

1506△Little Bit of Sweden restr
 1510△American Furniture Co
 1512-14△National Furniture Co
 2d fl Crescent Dance Hall
 Street continues

1513-29△Grunbaum Bros Furni-
 ture Co Inc
 1518△Majestic Furniture & Up-
 holstering Mfg Co
 1522△Seattle Bowling Recreation
 Inc
 △Clark's Fountain Lunch
 restr
 Waltz Donald cigars
 1524△Siegelman's Make Up
 Studio beauty shop

1526 Vacant Pine intersects
 nw cor△Frederick & Nelson dept
 store

1610 Post-Intelligencer Building
 △Post-Intelligencer The
 newspaper
 Noble Clifford E restr
 Curry Wm barber

1623△Shopper's Public Garage
 1629△Sassy Shop The dresses
 1631△Gerfen Beauty Salon
 Olive way intersects

1801△Safeway Stores Inc gro and
 meats

1813 Lusier Jos A musical instr
 repr

1818△Diamond Parking Stations
 1826△Fischer H G & Co
 X-ray apparatus
 △Electropair Service Co
 phys and hosp supps
 Stewart intersects

1900△General Paint Corp
 (branch)

1904△Lorenz Bros grinding
 1906△Johnson's Dahlem Paint Co
 1908△Pacific Lighting Fixture
 Works mfrs

1910 Vacant Westlake av intersects
 1925 Anderson Buick Co used
 cars
 Anderson Buick Annex auto
 reprs

1930△Preservative Paint Co
 Virginia intersects

2010△Security Apartments
 Thompson Eva Mrs mgr

2032 Freedman Philip used cars
 2035 Attebery Joe W used cars
 Lenora intersects

2100△Automobile Exchange used
 cars

2101 Walker's Sam used cars
 2105 Ulbricht Emil fruits
 2131 Domnick John gas sta
 Blanchard, Bell and Battery in-
 tersect

2420△Dowling & Davidson auto
 reprs
 Seaman Geo gas sta
 Wall and Denny way intersect
 6th av N begins

6TH AV N—Fr 600 blk Denny
 way n
 John intersects

215 Kinney Beryl E
 McKeel Dora G Mrs

215½ Stewart Tina Mrs
 Johnson Martin
 Watson Wm A

217△Graham Transfer Co
 △Graham Robt J
 Thomas intersects

307△Brownfield Frank C ◎
 Harrison intersects

404△Refrigerative Supply Inc
 whol
 Republican intersects

516 Apartments
 Armstrong R Eug
 Burke Jas
 Chekaluk Steph
 Heindel Harry H
 Messinger Ella J Mrs
 Volkas John N

518 Bathrick Lucy Mrs
 526△General Paint Removing
 Co
 Mercer intersects

609 Cameron Albert
 611 Capurro Armand
 615 Galvagno Mary Mrs ◎
 619 Mangini Steph
 DeMatis Frank
 Roy intersects

703 Vacant
 711 Apartments
 Enhelder Jack E
 Joyce Cecil H
 Kliestoff Michl
 Lendgren Bertil H

712△Allan Wm A
 715 Danzelo Dominic
 Valley intersects

801 Walton Wm F
 801½ Raines Cecil E
 807 Traverso Luigi
 811 Tononi Clemente ◎
 812 Skoor Geo P
 815 Fox Alice M Mrs ◎
 815½ Wilson Robt L
 816 Huckins Chas W
 817-19 Vera Apartments
 △Malone Jos P mgr
 Brewer Claude D

817A Martin Marion F
 817½ Reap Steven A
 819B Marks Winston K
 819½ C Johnson Edw
 819½ Fuller Lincoln W
 822 Rudolph Anna Mrs
 822½△Grady Wm J
 Aloha intersects

902 Halverson Chris ◎
 910 Bells W Carroll
 914△Bandini Anita
 Boltano Davis
 Cella Virginia A
 915 Vanni Bruno G
 920 Bevlacqua Bert B ◎
 923 Steeves Shackford B ◎
 Ward intersects

1003 Hamer Anna Mrs
 Hulse Emma Mrs

1008△Stemke Mary H ◎
 1016△Williams Jane Mrs

1017 Webber John E
 1017½ Dahl Valaria Mrs
 1020△Kelly Kenneth H ◎
 1021△Sunde Louis T ◎ gro
 1022 Lovos Alfd G
 1022A Kohler Otto
 1022B Wehmeyer Otto
 1022C△Hemstedt Cody H
 1025 Costa Maria A Mrs ◎
 Prospect intersects

1101 Vacant
 1105 Ketchum Jesse M
 1110△Ellingson Louls ◎
 Thorson Rachel Mrs

1111△Scott Fredk G
 1112△Linder John H

1115 Lindsey Eleanor E Mrs
 △Baxter Jas T

1116 Menzago Frank L ◎
 1122△Carlson Geo J ◎
 Highland dr intersects

1200 Stone Clifford A
 1203△O'Brien Jas H exp
 1204△Aldredge Clement E ◎
 1207△Best Anna Mrs ◎
 Wood Jas A

1211 Domenowske John T
 1213△Hadden Edw L
 1214 Ghillino Ernest ◎
 1215△Emerson Mark J
 1219 Walker Steph R
 rear Vacant

1222△Okerlund Melvin C ◎
 1225△Cloudy Geo M ◎
 McCullough Mary Mrs
 1229 Favro Bernardo ◎
 Comstock intersects

1300 Pollard Pearl Mrs ◎
 1301△Evergreen Chemical &
 Soap Co mfrs
 Northwest Chemical Co
 jobbers
 Allin John B ◎

1303△Garner Wm F pntr
 1304 Nelson Amy Mrs
 1307 Wendt Marie Mrs ◎
 1308△Campbell Eugene F ◎
 1311 Vacant

1312△Masters Kenneth L
 1314△Atwell P Robt
 1317△Brown Harry G
 Lee intersects

1405△Devenpeck Geo B ◎
 1409△Belmont Carl N
 Cole Harold S

1415△Strello Jos
 1416△Nicholas Kath I Mrs ◎
 1423△Ursic Louls ◎
 1424△Peirce John G ◎
 Galer intersects

1503△Westerman Tillie Mrs ◎
 Howe intersects

1901△Brewer John F ◎
 1902 Bagby Perry M ◎
 Newton, Crockett, Boston and
 Lynn intersects

2311△Moreau Jos M ◎
 McGraw intersects

2451△Clough Leslie V ◎
 2455△Hodgson Bruce I ◎
 2469△Bates Forrest A ◎
 2493△DeLacy Hugh ◎
 Halladay intersects

2563△Dreschel Otto ◎

6TH AV NE—Fr 600 blk E
 Northlake av n

3815△Kincaid Bert L ◎ cbtnkr
 3902½ Davis Fred G
 3904 Davis Fred G shoe repr
 3906 Davis Thos J novelty mfr
 3925△Lincoln Fuel Co
 E 40th intersects

4019△Fleming John D ◎
 4022△Mathews Walter C ◎
 4025 Sisley Mfg Co machy mfrs
 △Sisley Leslie J ◎

4026 Morgan Geo E
 4030 Wolfe Bruce P
 4033△Apostle Nicholas A ◎
 4036 Conklin Wm J
 4038 Jones Wm B ◎
 4039△King Winfred C ◎
 4043△Esterly Monros J ◎
 4044△Snippen Henry
 4049△Marshall Wilfred J ◎
 4050 Francis Jas
 4053 Lowe Lurilla W Mrs ◎
 4055 Vacant
 4056△Wall T Austin ◎
 4057 Vacant
 4059 Anderson Amella M Mrs
 4060△Jenkins Harry C ◎

INS
 CO
 NE
 S
 SE
 JC
 M
 A
 14.
 I
 SI
 EI



N 8TH AVE 1940

Skonseng Halvdan
Stevens Nora Mrs
Pine intersects

1605 Vacant

1607 Δ Blackstone Hotel
Clarke Julia P Mrs

1608 Δ Alaska Bay Fur Co
Brothers Ethel B Mrs \odot

1609 Δ Martin Furniture Co

1610 Δ Domestic Electric Appliance Co

1611-17 Δ Pine Court Apartments
Herstrom Martin jr mgr
Bayer Sophie A Mrs
Bolt Clarence W
Call Helen R
Cattanack W D
Cooper Ruby C Mrs
Dobie Walter
Featherstone Emma M
Flynn Jas P
Fraser June
Fredrickson Peter G
Gilbert Daisy Mrs
Greer Andrew
Higgins Michl E
Holland C W
Jackson J C
Keyes Ray S
Larsen Chris
LeMaster Harriet M Mrs
Llewellyn Rose Mrs
Nelson May
Newton Ono
Perkins Wm R jr
Porter Martha A Mrs
Ramsey Tollef
Reser C E
Rodisch Kate Mrs
Sather Gudrun M
Sova Helen
Stevens Chas E
Trenchard E G
Walgren Danl
Walker Geo W
Weatherly Jas
 Δ Weber Arth

1614 Drum Machine Co lock-smiths
Boehme Wm

1616 Δ Washington Printing & Binding Co
Bangert Harry W mfrs agt
 Δ Jewish Transcript

1618 Vacant

1619 Δ Snyder's Key Service
Snyder Haley & Co Inc whol locks

1621 Eighth Avenue Barber Shop

1621 $\frac{1}{2}$ Vacant

1622 Δ Viking Tavern beer parlor

1622 $\frac{1}{2}$ Δ Tre Kronor Coffee Shop

1623-23 $\frac{1}{2}$ Olive Court Apts
 Δ Ward Ingeborg K Mrs mgr
Dusschee Edith A
Eronson Conrad J
Haun David R
Jones W
Kauffman John
LeClere Emma J Mrs
Olrich Mary
Roethlisberger Fred
Seablom Wendell S
Ward Chas W

1624 Δ Brocklinde Costumes Inc

1626 King's Antique Shop
King Ida C Mrs \odot

1627 Δ Swedish Club The

1629 Swedish Club Hall

1630 Δ Kelly Inc floor coverings

1631 Yuen Lee Indy

1632 Δ Post Printers The
 Δ Swedish Post The

1633 Δ Puget Sound Appliance Sales Co

1634 Sig's Barber Shop

1635 Asia & Co oriental gds
Lee King
Olive way intersects

1803 Olive Square Building
 Δ Nifty Costume Co

1806 $\frac{1}{2}$ Δ Ray Hotel
Matsuda Kumataro

1807-07 $\frac{1}{2}$ Vacant

1808 Δ Bonair Apartments
Solberg Haldor K mgr
Blaser Wm L
Bone Douglas
Carlton Mildred M Mrs
Dunks Wm W
Elliott E E
Gresbach J M
Gunderson Howard
Jameson L E
Long Bertha A Mrs
Lovett Harry M
Mack H
McGowan Mary Mrs
Munson Arth
Nichols Myrtle
Pettus Terry
Sampson Tharald
Scott John R
Sidler Bert
 Δ Sweat Elsie Mrs
Tarr Ernest A

1808 $\frac{1}{2}$ Nordly's Cafe

1809 Δ Terminal Apartments
Alcid M C
Anderson Lydia H
Bergen Wm D
Branlund Elroy
Burkholder Edw R
Castro Robt
Christe Louie
 Δ Cluff Leon H
Corey Eliz Mrs
Cox John
Dalbertin Hubert A
Daly Edith R Mrs
Dunbeck Andy
Forsell Carl
Freeman A L
Haight Adelia C Mrs
Hatton Art R
Hudson Elsie Mrs
Isakson Edw
Johnson Arvid
Johnson Henrietta Mrs
Kivisto Martha E
Koeger Harry P
Lazo S R
Loveland Donald
Lund Walter L
Lyons Jerome B
Martzloff Rose M Mrs
McCormick Ralph
McGoughlen Carl
McKinzie John
Morrison Anne
Mudgett Byron
Nakano Mary M
Nelson Anneta Mrs restr
Olson Ed
Phinney M
Pirie Albert
Rebman Carrie S Mrs
Rickards Anna E Mrs
Roberg Knute
Ross Alma
Smith Helen Mrs
Smith Wm L
Sorenson Nels A
Sweeney Edw J
Verlysteke J
White Roy
Wood Jas H

1810-12 Vacant

1811 Vacant

1816 Δ Suddock Garage

1829 Courtney Fred lodgings
Stewart intersects

1925 Love A V Building
1st fl Dietz Chas M hemstitching and stamping contr
2d fl Barlin & Silver Inc whol dry gds
3d fl Δ Sunshine Curtains Inc whol
4th fl Vacant
1927-29 Vacant

Virginia intersects

2004 Virginus Hotel Annex

2015-29 Vacant

2030 Δ Northwest Floor Coverings Inc whol
Lenora and Westlake av intersect

2109 Δ Gray Line Tours Inc auto sightseeing

2131 Healey Rhoda Mrs
Blanchard intersects

2224 Δ Alro Apartments
 Δ Munsen Herman mgr
Bosch Christina Mrs
Clark Nellie Mrs
Ekoes Louie
Higley Marie Mrs
Jackson Homer
Mayer John
Miller Henry
Oherns R
Ward Geo
Wettridge Robt W

2224 $\frac{1}{2}$ Δ Adams Karlos B
Denny way intersects

8TH AV N—Fr 800 blk John n
John and Thomas intersect

306 Boston Ida S Mrs

308 Jorgenson Jack W
Joy Beverly N
Metz John E
Smith Mary Mrs
Taylor Gene

315 Δ Dickson Chas J \odot
Sandell Carl
McGrew Frances Mrs

315 Shirley Scott S

317 Kitchin Mossop \odot

319 Waalen Rose Mrs

325 Hough Robt F
rear Olson A G

325 $\frac{1}{2}$ Δ Rees John \odot

327 Williams Harold \odot

329 Δ Stewart Sarah Mrs \odot

401 McPherson Furnace & Equipment Co

403 Vacant

Harrison intersects

409 Δ Bowser S F & Co Inc gaso-line pumps
 Δ Independent Equipment & Supply Co mfrs agts

413 Δ Keystone Paper Box Co Inc mfrs

414 Δ Dermody Cornelius J
Blake Harold C
Sharpe Harold V
Shepard Martha Mrs

415 Vacant

421 Δ Zanol Products Co food products

Republican intersects

513 Δ Superior Foods Corp food prod mfrs

Mercer intersects

600 Δ Paramount Products Corp refrigeration
 Δ Maurer Supply Co brewers supps

605 Kauffman Mary Mrs \odot

610 Seattle Towell Supply Co whse

613 Schultz Andrew auto repr
Robins & Sohman gas sta
Roy intersects

706 Δ Puget Sound Power & Light Co (stores receiving dept)

HEADQUARTERS FOR STYLE QUALITY SAVINGS IN YOUR SHOPPING

N 8TH AVE 1940

8TH AV N—Contd

724 Puget Sound Power & Light Co (garage) Valley, Aloha and Ward intersect
1011 Farrell Lbr Co Inc Galer intersects
1505 Waley Wm C uphol
1513 Anderson & Son Inc genl contrs
Pacific Coast Knife Co
1515 Aircraft Rug Cleaners & Weavers
1517 M & G Wood Products Co furn mfrs
Garfield intersects
1600 Vacant
1611 Fisher Warren C G
1619 Kint Marie Mrs
1619 1/2 Drake James E
1623 Spencer Jack W
1623 1/2 Andrews Jennie

Hayes intersects
1707 Goers Geo P
1711 Derwent Anna M Mrs
1717 Turner Ilene D Mrs
1905 Mathewson Geo H
1907 Boleen Edw A
Yorker Walter S
1908 Newton Apartments
Sorenson Grace E Mrs mgr
Cleary Alice
Clements Sherman A
Craig Earl J
Danielson Alfred
Deppman Louis
Fletcher Joseph
Galbraith Della
Griggs Audrey Mrs
Huggins Eliz T Mrs
Jaeger Harold R
Mears Paul M
1911 Knight Orlin E
1912 Gahgmark Severin A
1917 Braun Jos N

Newton intersects
2004 Symon Fred F
2008 Vacant
2011 Howard Wyatt M
2011 1/2 Bush Donald W
2012 Borgen Anton
Lewis Phillip H
2016 Starr Leon D
Bancroft Wallace B
Kennedy Eskel
2017 VanAmburgh Rollin A
2018 Wieland Wm A
2020 Hickey Amy Mrs
2022 Hicks Victor
2025 Drake Gilbert D
Syphers Cora L Mrs
2026 Lindseth Albert
2029 McCreddie John C
2030 Hennessy Patk M
2031 Isaacson Axel A
2034 Olsson Ernest O H
2035 Scott Walter F
2038 Hatting Wayne W
2039 McBride Angus
2040 Wallace Robt N
2045 Olson Harry pntr

Crockett intersects
2101 Schultz Emma S Mrs
2105 Olson Aug C
2107 Dull Arth A
2111 Baker Paul B
2115 Kellberg Wm
2121 Mathiesen Marietta Mrs
2124 Baiser Mary A
2125 Andersen Howard F
2129 Thomas Lawrence E
2137 Walker Annie Mrs
2143 Olson Sophie Mrs
2153 Hopkins Mary E Mrs
McGraw intersects
2415 Black Anna M Mrs
Etherington Florence Mrs

2424 Martenson Magnus
2430 DeFries Alden H
2436 Lee Harmon I
Coleman Leonard M
2438 Vacant
2448 Manwaring Donald N
2461 Lawson Orville D
2463 Stewart John D
8TH AV NE—Fr 800 blk E 39th
n
E 40th intersects
4015 Crawford Nathan
4017 Ames Hiram
4020 McFarland Paul J
4021 Verretto Michl J
4023 Blake John G
4030 Dunham Chas R
4031 Johnson Evelyn H Mrs
4032 Clifford Jessie Mrs
4033 Vacant
4035 Sommers Herman
4036 Paulson Mamie F Mrs
4037-39 Vacant
4042 Lewis Howard
4043 Blake Wm J
4045 Haines Roy T jr
4046 Hanna Nicholas D
4047 LaMonde Wilma Mrs
4050 Buedall Beulah L Mrs
4053 Pickard Henry E
Pfister Susie Mrs
Moe Herbert F
4055 Shliao Wm G
Manousos Georgia A Mrs
4057 Burnette Harte
4058 Anderson Hanes F
4059 Sherman Apartments
Carlson Hanny
Boyd Roy D
Christ Margt Mrs
Dillon Anna C Mrs
Erickson Amanda Mrs
Lemmon Louis E
Oellerman Sadie L Mrs
Woodring Aredella Mrs
Zimmerman Celia
4060 Wilkinson Dora M Mrs
Graves Mary Mrs
Adams Leona Mrs
Toepel Mary E Mrs

E 42d intersects
4208 Mosher Saml T
4211 Johnson Alma C Mrs
4215 LaMay Apartments
Fairbanks Floyd E mgr
Barrett Earl J
Foster Bert J
Mitchell Bert G
Moe Cecil
Thompson Carl
4218 Madsen Mattais
4219 Vacant
4222 Tollefson Alex S
4223 Hennessy Terence P
4226 Taylor Chas A
4227 Miller Cecil M
4229 Weddle Gilbert A
4230 Opdal Ivar B
4231 de la Mar Abr pntr
4234 Langnes Axel S
4237 Perrine C Eldon
4240 Conrad Bernard A
4244 Stevens Geo H
4245 Vacant
4249 Kiebler Ernest B
4250 Steltz Emma M Mrs
4252 Roletto John T
Shellenberger Richd W
4253 Pettitt Bert E
Nellis Josephine L Mrs
4256 Storey Wm
4259 Wilbert Eug R
Nyblom John
4262 Lawrence Carl W
4263 Dickson John R
E 43d intersects
4302 Brown Jos H

4303 Chibborn Wm B
4306 Locatelli Martha Mrs
4312 Lodmell Ragna Mrs
4316 Buse Kasjen
4317 Bolland Frank
Leighton Dorothy Mrs
4320 Randles Grant L
4321 Grupp Mattie Mrs
Hughes Iris K Mrs
Hough Bill
4323 Freeman Hester F
Sileski Stanley
4324 Hendry Geo B
Crummett Alice B
4324 1/2 Stradley Thos E
4325 Donegan Tom C
4327 Schnase Arth M
4328 Gates Elsie Mrs
4332 Kinnaid Isabelle
Morrow F B Mrs
4332 1/2 Watt Geo
4333 Follett Leon
4334 Lowry Andrew C
4337 Lowe Frank H
4338 Savage Marie E Mrs
4341 Goley Clarence E
4344 Windell Alex H
4345 Highland Hanna Mrs
4346 Ploof Wm T
4348 LaQuet Bert L
4348 1/2 Wiseman Richd L
4349 King Lydia F Mrs
4354 Gregg Stanley P
4355 Joswick Kath F Mrs
4357 Bergqvist Eric
E 45th intersects
4508 Marsden H Henry
Buckingham Albert J
Knisely John D
4509 Spangler John A bldg contr
4511 Maris Wm S
Graves Martha Mrs
Beymer M Mrs
4512 Gandolfo Lester L
4514 Murrayhurst Apartments
Thompson Susie W Mrs mgr
Anderson Bertha Mrs
Gatewood Fred B
Lundstrom Dean D
Martin Jack W
Quay Russell A
4515 Burkholder Hallie Mrs
4517 Fisher Chas H
4520 Kounkel Clarence W
4521 Smith Hattie T Mrs
4523 Wedel John J
4524 Rogers Lisa P Mrs
4524 1/2 Trimble Floyd C
4527 Ingalls Burton C
4528 Vacant
4530 Boberg Ingrid E Mrs
Hammer Minnie V Mrs
4531 Stewart Carrie Mrs
4534 Spafford Saml E M
4535 Lovejoy Herbert C
4538 Shafer Lloyd N
Eldridge Robt
4539 Crowley Cath A Mrs
4539 1/2 Grier Geo E
4540 McCall Glenn C
4543 Wilson Wm C E
4546 Johnson J Carl pntr
Weber Eliz Mrs
4547 Fornia Frank S
4548 Bursell Bertha M Mrs
4551 Campbell Geo J
Bulle Margt M Mrs
4553 Simmons Lavina C Mrs
4554 Marshall Claude L
4556 Schaeffer Addie V Mrs
E 47th intersects
4700 Jensen Edw E
4706 Branson Geo O
4708 O'Neill Patk J
4711 Kaiser Alfd E
Granneberg Harold E
4714 Cramer Albert H
4715 McFarlane Wm A

ROY 1940

SEATTLE AFFILIATE — ASSOCIATED CREDIT BUREAUS OF AMERICA

M
S
S
ON
ces
uy
E
U
e
2
22
9

ROSE—Contd
4706△Douglas Wayne ◎
48th and 49th avs S intersect
4902△Long Hartley C ◎
4910 Humphreys Sarah C Mrs ◎
50th av S intersects
5002△McBride Celia Mrs
Rainier av intersects
5105 Jones Herbert A pntr

ROSE, W—Fr 8400 35th av SW
w
3517△Treglown Kenneth
3557△Tyler Irad C ◎
37th av SW intersects
3716△Bodvin John ◎
3733 Waite Sumner C ◎
3753 Rice Mary E ◎
39th av SW intersects
3940△MacPhail Donald ◎
3941 Sterling David P
3944△Spilker Aug C ◎
3954△Rae John F ◎
41st av SW intersects
4103△Baker Wm ◎
4114△Schultz Albert W ◎
4115△Hagen Glen D ◎
4123 Strum Ingman ◎
4126△Woodard Mabel A Mrs ◎
4127 Sparks Edwin C
4130 Smith Dale G ◎
4131△Douthwaite Kingsley ◎
California av and 44th av SW intersect
4401△Lewis Jas B
Smith Rufus
4421 Vacant
4540 Vacant
4608△Petersen Augusta D Mrs ◎
Peterson Lawrence C
Fauntleroy av intersects
4706 Richards Clarence E

ROSEMONT PLACE—Fr 3800 blk
Monta Vista pl nw
2301△Wilson Robt J ◎
2306△Witherspoon Herbert ◎
2307△Davis Frank L ◎
2311△Curry Chas H ◎
StMichel Rose E Mrs
2317△Moore Herbert K
2320△Thomas Gerald F ◎
2321 Schiessl Herbert A ◎
2327△Edwards Orange ◎
2334△Colby Mark R ◎
2340 Spellacy Kathleen C Mrs ◎
2341△Eide Bernhardt C ◎
2347△Walton L Neil
2348△Shartin Wm S
2351△Dick Chas L ◎
2352△McElroy Wm J ◎
2355△Pugh Thos S
2356△Linn Geo D ◎
2359△Fisher Grace M Mrs ◎
2365△Eymann Lewis E ◎
Parkmont pl intersects
2401△Fribrock Eric J ◎
2406△Trotter Carrie L Mrs ◎
2412 Dyer Jas C ◎
2416△Williams Howard E
2424△Cook Chas W ◎

ROXBURY—Fr 9600 blk 34th av
S e
4509 Russell Benj F ◎
5002△Lennon Dan ◎
51st av S intersects
5115△Minnihan Emmett E ◎
5118 Waters Vance S ◎ photog
5126△McClellan Gordon C ◎
5145 Petrich Edw A ◎
52d and 53d avs S intersect
5307 Pahl Wm J
5317△Davis John W
5405 White Warner S ◎
5500 Rainier Beach Methodist
Ch
5508△Berringer John H Rev

5509△Hinsdale Theo R ◎
Johnson Nels O
5514△Sheaffer Margt V Mrs ◎
5518 Fata Peter M ◎
5606△Bench Alfd L ◎
58th av S intersects
5801 VanArsdalen Gladys R ◎
5809△Villeneuve Jos B ◎
5915△Briggs Herbert B
Waters av intersects
6003△Baker Frances M Mrs ◎
Miller Ruth P Mrs
6016 Close Philip D
6016½△Copeland Grace Mrs ◎
6019△Terwilliger Theo R ◎
6020△Auker Byron L ◎
6027△Greene Wm A ◎
6036△DuVall Milton
Angel Lawlor W
6047△Johnson Grace O Mrs ◎

ROXBURY, W—Fr 9500 1st av
S w
103 Hill Wayne J ◎
2d av SW intersects
208△Kobock Chas ◎
222 Cassidy Leo ◎
236△Hutchison Geo G ◎
502 Olson Grace Mrs ◎
1003△Heil Jos ◎
Thompson Emmett J
1003½ Weltzel Clarence
1329 Mjelde Raymond T ◎
1609 I O O F Hall
1614△White Center News
Phares Dean A
1616 Kye Emma M Mrs
1622 Mastro Tony
17th av SW intersects

1702 Bailey John R
1710△Hutchison Peter ◎
△Martin Delmar T
1733△Mjelde Gilbert E
1815 Holy Family Church Rec-
tory
Holy Family Church
Holy Family School
McGrath Ailbe M Rev
1816 Pilla Frank H ◎
20th av SW intersects
2002 Isaacson Eric A ◎
2103 Moss Jos L ◎
2115 Krohn Herman A ◎
2135 Ankelen Chas ◎
24th av SW intersects

2407 Kennedy Mary E Mrs
2419△McClellan Wiley C
2423 Larson Hubert F
2504△Harden Chester G ◎ dairy
2507 Beal Ike A
2601 Brotherton Clara B Mrs
2701△Smith Wm P ◎
2827 Albright Fred ◎
2829 Albright Fred ◎ gas sta
and auto repr
3124 Vacant
35th av SW intersects

3509 Doolittle Lee H ◎
3513△MacInnis C Bruce ◎
3517△French Edw A ◎
3519 Vacant
3523 Dore Norbert E ◎
36th av SW intersects
3601 Johnson Floyd W ◎
3609 Radford Jennie C Mrs
3611 Small Flora Mrs ◎
Murray Sam A
3617△Kingston Jas W ◎
37th av SW intersects

ROY—Fr 700 Queen Anne av e
1△Queen Anne Beauty Shop
15△StPaul's Episcopal Church
27△Preuss Louis ◎
Shapton Fredk
Tritch Monty

28△Harriss Emmett W ◎
Stevens Howard B
1st av N intersects
112 Hinman Clifford M
112½ Vacant
115 Adolfsen Einar M
117 Vacant
120 Vacant
Warren av intersects
153 Puget Sound Power &
Light Co sub sta
160 Salisbury Clifford H
170△McGowan Harry J pntr
174 McWatty Robt J ◎
2d av N intersects

205 Vacant
206 Yunker Jos J
Mayotte Maynard
225 Moreland & Tesch overall
and rag indy
3d av N intersects
304 Ligtenberg Jacob
307 Herrick Frank J
307A Wilke Ida B
Burke John
Moran Mary
311 Dupree Howard F
311½ Binder Ivan E
314 O'Neil Chas W
315△Ellis Jack L
318△Stametz Roy B
322 O'Neil Chas H
Nob Hill av intersects

351△Rantala Otto gro
351½ Hardin Esther Mrs
352 Ojendyk Arnold E
352½ Page Vesero F
358△Costigan Harry W ◎
360△Helmich Norman E
Lamson Harold A
364 Benchley Andrew N
365△Bigelow Chas
368 Cassell John W
372△Utz Chas
Brewton Phillip A
Roy Street Gospel Hall
4th av N intersects

403△Delmont Apartments
△Sandwick Martin P mgr
Adams Percy K
Besagno Louis
Campbell Claude B
Curtis Paul D
Fisher Clide O
Fritsch Chas A
Gustafson Gustaf L
Gustavson Edwin C
Hagerstrom Swen A
Haroldson A O
Hartnett H J
Jutte Anton
Kiesel Hans
Kuehn Harvey T
Malone Nina Mrs
△McClellan S
McFerran Dorothy J
Miller Hilma Mrs
Peck T
Schram Wm O
Skews Luther H
Smith Alice M
True Hazel S
Wasden C O

409 Still Marie R Mrs
409½ Gibault Maurice J
411 Sieler Imanuel
5th av N intersects
411½ Smith Kate
503△Foster and Kleiser Co out-
door adv
Taylor av intersects
556 Pettengill R R gas sta
560△Pettengill Raymond R
6th av N intersects
608 Dahl Selma Mrs
608½ Morris Vernon J
610 Vacant
610½ Hansen Clarence M

ROY 1940

SEATTLE-FIRST NATIONAL BANK  Main 3131

614 Rob Roy Apartments
 ΔThompson Virginia V mgr
 Aune Geo
 Castellarin Eug E
 Hastings Virginia
 Patterson Roy E
 Reinke Robt S

Aurora and Dexter avs intersect
 760ΔMerchant Towel Supply Co
 770ΔMaryatt Electric Laundry
 ΔAmerican Linen Supply Co
 Seattle Towel Supply Co
 8th av N intersects

801ΔRiebe Chemical Works Inc
 soap mfrs
 Behneman Henry G

802ΔPuget Sound Power &
 Light Co line constr hd-
 qtrs

807ΔWest Coast Junk Co
 9th av N intersects

905ΔBungalow The restr
 Westlake av N intersects
 unopened to Fairview av N

1167 Garnett Kate Mrs ⊙

1175 Oeconomacos Nicholas ⊙
 music tchr
 Minor av N intersects

1206ΔAetna Bottle Exchange Inc

1220ΔCurtis Frank

1228ΔCurtis Roy

1234ΔCurtis House Moving Co
 Yale av N intersects

1304 Apartments
 Blank Albert
 Hollinger C
 Koonce Wm W
 Pike Moses H
 Rose Herman

1306 Vacant

1310 Knight Asa H

Florida Eva M Mrs

1312 Harglerode Chas L

1317 Cain Ruth E Mrs

1320 Langhirt Fred W
 Eastlake av intersects

ROY, E—Fr 700 Eastlake av e
 225 Lund Hans
 Melrose av N intersects,
 Bellevue pl begins

409 Green Wm M

410 Cole Norman E

415 Phelps Chas M

415½ Thompson Wesley F

416 Bamberg Apartments
 ΔRichardson John H mgr
 ΔBarnes Wm H
 Bergman Louis
 Bonwell Guy L jr
 ΔDawson Marjorie
 ΔHuntoon David H
 Kelly Arth L
 ΔManolides Evans D
 ΔMunroe Hugh
 ΔPalm Albert B
 ΔTemme Arth J

417 Pollock Wm J
 Summit av N intersects

508 Thresher Josephine Mrs

510 Vacant

511ΔLoomis Apartments
 Erickson Freda H Mrs mgr
 ΔErickson Andrew
 Forsgren Andrew
 ΔFranklin Geo W
 Frenna Don H
 Hammond Annie L
 Hunt Phil S
 Munro Addie Mrs
 Provost Gordon W
 Shealy Evelyn M Mrs
 Woods Frank F
 Belmont and Boylston avs N
 intersects

710ΔCornish School The
 Sherman Sarah M Mrs
 Harvard av N intersects

800 D A R Hall
 ΔDaughters of the American
 Revolution Rainier Chap-
 ter
 Rainier Chapter House
 Keppel Susan M Mrs
 P E O Chapter A
 Daughters of the Pioneers
 of Washington 1870 Seat-
 tle Chapter No 1
 Musical Art Society
 Ladies' Musical Club

806ΔRussian Samovar restr

807ΔWoman's Century Club
 (Little Theatre)

808ΔLeon's Hair Styling Salon

810 Persian Shop gift shop

812 Vacant

815 Luke Gong Indy
 N Broadway intersects

915 Standard Stations Inc gas
 sta
 10th av N intersects

1002 Peterson Mary A Mrs

1005 One Thousand Five East
 Roy Apartments
 ΔNissen E V Mrs mgr
 ΔBenjamin Blanche C Mrs
 ΔCarpenter Florence R Mrs
 ΔChristensen Ruby E Mrs
 ΔCohen Geo
 ΔColvin Roy S
 ΔDubuch Raymond A
 ΔEash Howard E
 ΔHarker John K
 ΔHewitt Robt F
 Langdon Virginia
 ΔMcGuinness John P
 ΔMcPhee Donald J
 ΔMusgrave Merrill N
 ΔNissen Ingwer P
 ΔRector John
 Shopera Henry
 ΔTaae Margt A Mrs
 ΔVarnell Geo M
 ΔWhitelaw Jas C

1014 Ten Fourteen East Roy
 Apartments
 ΔKimball A M Mrs mgr
 Benson Wm A
 ΔBrown Jas D
 ΔCahen Leo C
 ΔFerry Lurena P Mrs
 ΔGreenberg Frank C
 ΔKale Melvin C
 Kerr Jas L
 ΔLaing Edmund A
 ΔMcDonald Robt B
 ΔUrquides Manuel M
 Federal av, 11th, 12th and 14th
 avs N intersect

1414ΔAnderson Niels J ⊙
 Cronin Ann Mrs

1415ΔMcLean John L ⊙

1416ΔSchack Artie B Mrs ⊙

1422ΔBuckler Wm A
 ΔMontgomery Peter A G
 Lindner May B Mrs
 Miller Laura Mrs

1426ΔBrown Clarence S ⊙
 15th av N intersects

1611ΔColeman Gertrude H Mrs
 17th av N intersects

1714ΔParker Evvie J Mrs

1715ΔWegert Julius ⊙

1720ΔBoyle Frank J ⊙
 18th av N intersects

1815ΔHume Kathryn Mrs
 Hanley Cath M Mrs
 19th av N intersects

1901-05 Capitol Garage storage
 and reprs

1904ΔLyon Bert E barber

ΔKlander Thelma V Mrs
 beauty shop

1906ΔFillhouer Neon Co signs

1908 Vacant

1911ΔJenott Apartments
 Reed Margt B Mrs mgr
 Fosburgh Robt B
 Huff Ray H
 McLeod Everett G
 Ozanne Eliz M Mrs
 ΔReuter Jos P
 Salomonsen Paul
 Taylor Wm Sneed

1914ΔExner Fredk B
 Exner Fredk B

1918ΔManolides Andrew ⊙
 20th av N intersects

2011ΔMoffat Thos J ⊙

2015ΔHardiman Michl ⊙

2016ΔRowland Estelle M Mrs ⊙

2023ΔFrerich Kathryn V Mrs ⊙
 21st and 22d avs N intersect,

2215ΔSmith Paul B ⊙
 23d av N intersects

2311ΔEmanuel Bessie Mrs ⊙

2312ΔGray Leon ⊙ auto wrecker

2314 Owens Wm E ⊙
 24th av N intersects

2400ΔGundersen Caroline Mrs ⊙

2408ΔFletcher F A ⊙ bidg contr
 VanWinkle Minnie G Mrs
 Follette Robt H

2411 Strellnauer Frederic S ⊙

2414ΔRagsdale Walter D ⊙

2418 Gookins Kate M Mrs
 Housand John B

2428 Johnson Arth
 25th av N intersects

2500 Ashford Robt B
 Johnson Anna M Mrs

2504 Vacant

2507ΔValley Sampson C ⊙
 26th av N intersects

2602 Colby Prescott N

2606ΔThomas Annie N Mrs ⊙

2608ΔSheldon Wayne U ⊙

2612ΔKalyala Jack H genl contr

2614 Mastola Emma Mrs ⊙

2616 Fox Spencer ⊙

2620ΔRose Bruce H

2624ΔWilber Harry E
 27th av N intersect

2700 Sullivan John J ⊙

2704ΔLagerquist Nels O ⊙

2712 Grillo Antonio ⊙

2716ΔTerwilliger Clito W ⊙

2720ΔBuxton Luther A
 28th av N intersects

2806 Richardson Henry

2810 Vacant

2820 Evans John ⊙
 29th av N intersects

ROY, W—Fr 700 W Queen Anne
 av w

2ΔClyde Cleaners clo clnrs

4ΔEngstrom Arnold W gro

6ΔStar Barber & Beauty
 Salon

8-10ΔWittauer Oral S elec-
 trical apparatus and suppl

14ΔPerry Moving & Storage

20 Morrison Kenneth
 Jounaras Geo D
 Mallahan Agnes Mrs

25 Del Roy Apartments
 ΔBridge Max R mgr
 Arnold Robt J
 ΔBabb Jos L
 ΔBarnes Louis E
 Bartholomew Marie Mrs
 ΔBearance Blanche S Mrs
 Behner Blanche A
 Bjorkquist Alfd
 Brown Fred E
 ΔButler Anna L Mrs
 Collar Gleneth F
 ΔCopeland Minnie S Mrs
 ΔEich Hollis
 Eustace Josephine M Mrs
 Ford Eliz Mrs

VALLEY 1940

BUILDING FREE PLACEMENT SERVICE ELIOT 4648

523ΔStVincent dePaul Salvage Bureau 2d hd gds Taylor av intersects
 559 Batchelor Jas F
 559AΔCarulli Carl J
 564 Merchants Baking Co whol Monsen Baking Co whol
 565 Vacant
 566ΔMonsen Marius ΔKnighton Matt E
 567ΔZadra Aug J ⊙
 571 Zadra Apartments Zadra Dominica Mrs ⊙
 ΔCrown Tina Mrs deDesrochers Jeanette ΔDickerson Raleigh E Sullivan Martin
 6th av N intersects ne cor Central Church of the Nazarene
 603ΔMedica Luigi ⊙
 607ΔMaxwell Clifford O
 611ΔMartin Anne
 614AΔMantero Frank
 614B Herkenrath Henry ⊙
 615 Curtis Alma E Mrs
 615½ Harnar Wilber J
 616ΔCoppage Timothy T
 616½ Wild Adolph
 617ΔHenning John L
 617½ Christoph Leo J
 621 Weston Walter S
 Taylor av, 7th av N, Dexter av Aurora av and 9th av N intersect
 960 Blair Peter G ⊙
 965ΔBrace Lumber Co Terry and Boren avs N intersect
 1100ΔA I Towing Service Garage auto reprs
 1109ΔMarshall Wm W used cars
 1111ΔMurton Material Sales & Service Co
 1115 Dick's Cafe Robinson Edw
 1119ΔBaughn's Signal Service gas sta
 Minton Carl F auto repr Fairview and Minor avs N intersect
 1210 McClelland Jas H
 1213ΔAnderson Bros Machine & Iron Works
 1214 Myers Stella M Mrs
 1220ΔBowen Belden W ⊙
 1233 Alverts Louis
 Yale av N intersects
 1302ΔWilcox Emile pntr Hosford Richd H
 1310ΔStewart John C
 1314 Vacant
 1315 Dalton Buell H
 1317ΔWestby Thos H ⊙
 1317½ Conover Lewis P
 1320ΔSeattle Day Nursery Eastlake br
 1323ΔPfeiffer Signa Mrs
 1326ΔMeland Anna ⊙
 ΔAsheim Elise
 1326½ Sailor Roland P
 1327 Vacant
 1327A Ackerlund Elwood L
 1327B Vacant
 1327C Vacant
 1329A Riposa W
 1329B Hoover Frank L
 1329C Vacant
 1329D Vacant
 1331 Marcuson Ben Eastlake av intersects
 VALLEY, E—Fr 750 14th av N s
 1414ΔCook Martha B Mrs ⊙
 1421ΔAllan Emma V Mrs ⊙
 Door Mable E Mrs
 Vaughan Mary B Mrs

1422ΔBrindle A W ⊙
 1425ΔButts Carter E ⊙
 ΔDickinson Emma Mrs
 Gilbert Mary D Mrs
 1426 Apartments
 ΔGlenn Walter M ⊙
 ΔMounsey John F
 Noble Charlotte Mrs
 ΔKinney T S
 1429ΔMcHugh Ella A Mrs ⊙
 15th av N intersects
 Discontinued to 23d av
 2308ΔMcConnell Judd G ⊙
 2309 Wilcox Harry L
 2310ΔDruke Anna Mrs ⊙
 Porel John
 2313 Greene Clinton J Rev
 24th av N intersects
 2400ΔBaker Eliz Mrs
 2406 Cottrell Melvin C
 2407ΔSutherland Allister ⊙
 2408 Vacant
 2409ΔPeterson Floyd O ⊙
 2412 Viney Victor V ⊙
 2416ΔCombs Rodney F
 2416½ΔPenlick Helen ⊙
 2419 Farquhar Alex ⊙
 2424ΔKnoph Edw W
 2427ΔSchenk Bertha Mrs ⊙
 2429ΔWolfe Vance D ⊙
 2433ΔRamsden Robt R
 2437ΔLarsen Edwin B
 2438 Williams Clifford E
 2441ΔJohnson Amanda Mrs ⊙
 2442 Vacant
 2446ΔTyler Myrtle Mrs ⊙
 2446½ Boatman John C
 2447 Soderstrom Conrad ⊙
 26th av N intersects
 2600 Hayes Geo A
 2606 Matthews Lillian E Mrs
 2608 Vacant
 2612ΔVonPostel Archie ⊙
 2613ΔRudisell Daisy R Mrs ⊙
 2615 Cox Ralph R
 2616 Richards Elwood J
 2618 Quinby Chas L
 Burt Opal O Mrs
 2621 Thomas Bert ⊙
 2628 Vacant
 2628½ΔHunt Roy R ⊙
 2629 Case Robt E ⊙
 2632ΔRandall Ernest D ⊙ pntr
 2633ΔCarey John J
 2635 Vacant
 2640 Miller John L ⊙
 2641 Anconetani Vincent ⊙
 2644ΔClay Mozee E ⊙
 2647 Coonrod John
 28th av N intersects
 2802ΔWilson Nellie Mrs ⊙
 2810ΔMcIntosh Marion W ⊙
 2811ΔVance Jas M
 2814ΔHelgason Laurance O ⊙
 2815 Wiborg Carl P
 2815½ Ahern Jas
 2819 Brann Alma J Mrs
 29th av N intersects
 3303ΔWarneke Myrtle Mrs ⊙
 ΔWilcox Helen ⊙
 3309ΔAnderson Richd H ⊙
 3321ΔMott Edwin jr ⊙
 34th av N intersects
 3403ΔFoxworth H Carroll ⊙
 37th av N intersects
 3700ΔCoe Harry L ⊙
 VAN BUREN AV—Fr 950 W Prospect nw
 1127 Burwell Robt W
 1160ΔShyvers Kenneth C ⊙
 1340 Gimmedstad Sam
 1400 Vacant
 1401-01½ Vacant
 1403 Ferguson Jas
 1408ΔThomas Harry J ⊙
 1412 Vacant
 1445 Nerberg Frank ⊙

1452 Vacant
 1467ΔWirta Sonia Mrs ⊙ baths
 1520 Faulk Mary E Mrs
 1522ΔLangum Saml J ⊙
 VAN DYKE ROAD—Fr Seward Park av to Hampton rd
 VASHON PLACE—Fr 4500 W Othello s
 7308ΔBurton John W ⊙
 Newsome Robt C
 7312ΔMiddleton Benj F
 7316ΔOberdorfer Wm J ⊙
 7323 Clark C Irene Mrs ⊙
 7329ΔBowerman Benj B ⊙
 Boeing Etta Mrs
 W Fontanelle begins
 VASSAR AV—Fr University Circle n
 5824 Vacant
 6015ΔShaw Thornton K ⊙
 6022ΔNickols Norwood N ⊙
 VENUS TERRACE—Fr 700 blk Howe nw
 VERMONT—Fr 900 blk 6th av S e
 VERNON PLACE—Fr int Leary av and 20th av NW sw
 2000 Wilson Geo E gro
 2002½ Tharp Orin E locksmith
 2004½ Tucker Thos
 2006 Vacant
 2012 Armes Ernest A restr
 2016ΔLehmann John H phys ΔGates Studio photog Ballard av intersects
 2116ΔStimson Mill Co whol lbr Shilshole av intersects
 VICTOR—Fr 10100 blk 57th av S e
 VICTORIA AV—Fr 1600 blk Ferry av s
 1705 Vacant
 1708ΔPark Lou Mrs
 1715ΔDancey Arth R ⊙
 1716ΔGoetz Henry ⊙
 1720 Kerr Margt M Mrs
 1724 Cox Arth N ⊙
 1732ΔWhitney Robt L
 1733ΔDobbins Nathaniel ⊙
 1737ΔMarsden Elwood R
 1738 Poska Henry F ⊙
 W Holgate intersects
 1902 Jacobs Frank ⊙
 1903ΔAitken Murray
 1906 Stenger Geo F
 1913ΔCosta Walter H ⊙
 1917 Murphy John E ⊙
 1929ΔAngelo Minnie Mrs ⊙
 1932 Vacant
 W Hill intersects
 VICTORY WAY—(Same as Bothell way)
 VIEW AV—Fr 3450 E Alder n
 9021ΔSmith Byron B ⊙
 9049ΔBardon Donis M ⊙
 VIEW LANE—Fr 4900 W Othello s
 7300ΔBather Alfd E ⊙
 7307ΔEikenberry Ida L Mrs ⊙
 Jordon Robt L
 7310ΔSoens Frances W Mrs
 7311 Huff Harley H ⊙
 7314 Silinsky Alex ⊙
 VIEWMONT WAY—Fr int 34th av W and W McGraw sw
 2203ΔTenny Marie C Mrs ⊙
 2208ΔBauer Ray W ⊙

RE & W
 AIR
 L
 M
 T
 S
 ROOMS
 W
 K
 4
 4

Your
Seattle
Fire Department



RECORDED IN ACCESS
APPLICATION FOR TEMPORARY PERMIT

Permit Code No.: 7908 Title: FLAMMABLE/COMBUSTIBLE LIQUID COMMERCIAL TANK DECOMMISSIONING

Fee: \$28.00 (No Renewal) Code Reference: SEC 7901.3 Date Received: 7/1/97 Date Issued: 7/1/97 Expires: 7/2/97

Firm Name: WEST PAC ENVIRONMENTAL Phone: 206 762-1190

Firm Address: 54 S. DAWSON ST. City: SEATTLE State: WA Zip: 98134

Job Site: 601 DEXTER AVE N. (ALLEY NORTH OF CORNERS NW)
Person In Charge: PAUL GURNETT Phone: 206 762-1190

Number of Tank(s): (4) Tank Size(s): 1,000 each PAGER 583-1496

Product(s) Previously Contained: HEATING OIL Hot Work: Yes No

Removal Abandonment-in-Place

REMITTANCE FOR PERMIT FEE AS SHOWN ABOVE MUST BE RETURNED WITH THIS APPLICATION TO:

SEATTLE FIRE DEPARTMENT HEADQUARTERS
HAZARDOUS MATERIAL PERMITS
301 Second Avenue South
Seattle, WA 98104-2618

Checks Payable To: CITY OF SEATTLE

PERMIT CONDITIONS:

- TANKS MAY BE REMOVED ONLY AFTER FIRE DEPARTMENT INSPECTION.
- Two (2) portable fire extinguishers with a minimum rating of 40 BC shall be on site within 50 feet of the operation.
- Rope or ribbon barricades must be provided circling 10' from the operation or be enclosed in a fenced yard.
- "No Smoking" signs must be posted in readily visible locations. *OK to pull 4 fuel oil tanks @ ~ 1,000 gal each*
- No hot work is allowed on a tank unless the tank is certified "safe for hot work" by a marine chemist. A separate Fire Department permit (Code 4913) is required for cutting and welding operations.

PROCEDURES: *West Pac Pump & Rinse cert OK East - 38% LEL Middle West - 70% LEL*

- Call 233-7106, a minimum of 24 hours prior to removal or abandonment to arrange for an inspection appointment. *Appointments must be confirmed by an inspector.*
- Permits may cover multiple tanks located at the same address. If additional tanks are to be removed or abandoned at later dates, separate permits shall be obtained. Each address location requires a separate permit application regardless of whether multiple address locations are physically next to one another. *Middle 39% LEL*
- Additional fees will be charged if inspectors are required to work other than normal business hours. (Normal business hours are Monday through Friday, 7:30 a.m. to 4:30 p.m.)

FMO USE:	APPROVED BY:
Receipt No.: <u>187761</u>	Inspector: <u>[Signature]</u>
Check No.: <u>14381</u>	Date: <u>7/2/97</u> Rq File ID# <u>18058</u>

F805N (3/97)

1807 1817

NOTICE: IF THE DOCUMENT IN THIS FRAME IS LESS CLEAR THAN THIS NOTICE IT IS DUE TO THE QUALITY OF THE DOCUMENT.



West Pac Environmental, Inc.

32-43271

PUMP AND RINSE CERTIFICATION

DATE: 7-2-97

TO WHOM IT MAY CONCERN

This letter is to certify that tank(s), size(s)

3-1,000 Heating oil Tanks
1-1,000 Bunker oil Tank

have been pumped and rinsed for removal.

Work was performed at:

LESOUND & Patten
601 DEXTER

For:

LESOUND & Patten

Please note that this letter does not certify that the above tank(s) have been cleaned for disposal or that it (they) should be considered gas-free.

Sincerely,

West Pac Environmental, Inc.

Stue Higatt

Underground Tank Division
762-1190

1185 1815

APPENDIX C

**REGULATORY DOCUMENTATION
(ENVIRONMENTAL DATA RESOURCES, INC. REPORT,
WASHINGTON STATE DEPARTMENT OF ECOLOGY RECORDS, AND
NO FURTHER ACTIONS)**

615 Dexter

615 Dexter Ave N
Seattle, WA 98109

Inquiry Number: 4874161.2s
March 08, 2017

The EDR Radius Map™ Report with GeoCheck®



6 Armstrong Road, 4th floor
Shelton, CT 06484
Toll Free: 800.352.0050
www.edrnet.com

TABLE OF CONTENTS

<u>SECTION</u>	<u>PAGE</u>
Executive Summary	ES1
Overview Map	2
Detail Map	3
Map Findings Summary	4
Map Findings	8
Orphan Summary	1876
Government Records Searched/Data Currency Tracking	GR-1
 <u>GEOCHECK ADDENDUM</u>	
Physical Setting Source Addendum	A-1
Physical Setting Source Summary	A-2
Physical Setting Source Map	A-9
Physical Setting Source Map Findings	A-10
Physical Setting Source Records Searched	PSGR-1

Thank you for your business.
Please contact EDR at 1-800-352-0050
with any questions or comments.

Disclaimer - Copyright and Trademark Notice

This Report contains certain information obtained from a variety of public and other sources reasonably available to Environmental Data Resources, Inc. It cannot be concluded from this Report that coverage information for the target and surrounding properties does not exist from other sources. **NO WARRANTY EXPRESSED OR IMPLIED, IS MADE WHATSOEVER IN CONNECTION WITH THIS REPORT. ENVIRONMENTAL DATA RESOURCES, INC. SPECIFICALLY DISCLAIMS THE MAKING OF ANY SUCH WARRANTIES, INCLUDING WITHOUT LIMITATION, MERCHANTABILITY OR FITNESS FOR A PARTICULAR USE OR PURPOSE. ALL RISK IS ASSUMED BY THE USER. IN NO EVENT SHALL ENVIRONMENTAL DATA RESOURCES, INC. BE LIABLE TO ANYONE, WHETHER ARISING OUT OF ERRORS OR OMISSIONS, NEGLIGENCE, ACCIDENT OR ANY OTHER CAUSE, FOR ANY LOSS OF DAMAGE, INCLUDING, WITHOUT LIMITATION, SPECIAL, INCIDENTAL, CONSEQUENTIAL, OR EXEMPLARY DAMAGES. ANY LIABILITY ON THE PART OF ENVIRONMENTAL DATA RESOURCES, INC. IS STRICTLY LIMITED TO A REFUND OF THE AMOUNT PAID FOR THIS REPORT.** Purchaser accepts this Report "AS IS". Any analyses, estimates, ratings, environmental risk levels or risk codes provided in this Report are provided for illustrative purposes only, and are not intended to provide, nor should they be interpreted as providing any facts regarding, or prediction or forecast of, any environmental risk for any property. Only a Phase I Environmental Site Assessment performed by an environmental professional can provide information regarding the environmental risk for any property. Additionally, the information provided in this Report is not to be construed as legal advice.

Copyright 2017 by Environmental Data Resources, Inc. All rights reserved. Reproduction in any media or format, in whole or in part, of any report or map of Environmental Data Resources, Inc., or its affiliates, is prohibited without prior written permission.

EDR and its logos (including Sanborn and Sanborn Map) are trademarks of Environmental Data Resources, Inc. or its affiliates. All other trademarks used herein are the property of their respective owners.

EXECUTIVE SUMMARY

A search of available environmental records was conducted by Environmental Data Resources, Inc (EDR). The report was designed to assist parties seeking to meet the search requirements of EPA's Standards and Practices for All Appropriate Inquiries (40 CFR Part 312), the ASTM Standard Practice for Environmental Site Assessments (E 1527-13) or custom requirements developed for the evaluation of environmental risk associated with a parcel of real estate.

TARGET PROPERTY INFORMATION

ADDRESS

615 DEXTER AVE N
SEATTLE, WA 98109

COORDINATES

Latitude (North): 47.6251620 - 47° 37' 30.58"
Longitude (West): 122.3429970 - 122° 20' 34.78"
Universal Transverse Mercator: Zone 10
UTM X (Meters): 549364.9
UTM Y (Meters): 5274630.0
Elevation: 66 ft. above sea level

USGS TOPOGRAPHIC MAP ASSOCIATED WITH TARGET PROPERTY

Target Property Map: 6005541 SEATTLE NORTH, WA
Version Date: 2014

South Map: 6005543 SEATTLE SOUTH, WA
Version Date: 2014

AERIAL PHOTOGRAPHY IN THIS REPORT

Portions of Photo from: 20150807
Source: USDA

MAPPED SITES SUMMARY

Target Property Address:
 615 DEXTER AVE N
 SEATTLE, WA 98109

Click on Map ID to see full detail.

MAP ID	SITE NAME	ADDRESS	DATABASE ACRONYMS	RELATIVE ELEVATION	DIST (ft. & mi.) DIRECTION
A1	ZIG ZAG	620 AURORA AVE N	WA ALLSITES, RCRA NonGen / NLR, FINDS, ECHO	Higher	17, 0.003, WSW
B2	KITCHELL GEO T	621 DEXTER AVE	EDR Hist Auto	Lower	33, 0.006, East
B3	INTERNATIONAL AUTO S	617 DEXTER AVE N	EDR Hist Auto	Lower	33, 0.006, ESE
B4	GALE R E AND SON	607 DEXTER AVE	EDR Hist Auto	Lower	33, 0.006, ESE
B5		605 DEXTER AVE N	WA ALLSITES, RCRA NonGen / NLR	Lower	36, 0.007, ESE
A6	MERCER CORRIDOR PROJ	MERCER ST FORM NINTH	WA ALLSITES	Higher	51, 0.010, West
A7		601 DEXTER AVE N	WA ALLSITES, RCRA NonGen / NLR, FINDS, ECHO	Lower	70, 0.013, South
B8	HARDER S SHELL SERVI	650 DEXTER AVE	EDR Hist Auto	Lower	73, 0.014, East
B9	JIM S AUTO ELECTRIC	650 DEXTER	EDR Hist Auto	Lower	73, 0.014, East
B10	ROGGE OTTO	610 DEXTER AVE	EDR Hist Auto	Lower	73, 0.014, ESE
B11		700 DEXTER AVE	RCRA-LQG	Lower	84, 0.016, ENE
B12	OGDEN CARL	722 DEXTER AVE	EDR Hist Auto	Lower	128, 0.024, NE
B13	SDOT MERCER CORRIDOR	ALONG MERCER ST FR A	WA ALLSITES	Lower	166, 0.031, SSE
B14	TEXACO SERVICE STATI	537 DEXTER AVE	EDR Hist Auto	Lower	179, 0.034, SSE
B15	MIARYATT ELECTRIC LA	770 ROY	EDR Hist Cleaner	Lower	185, 0.035, ENE
A16	CAMPBELL GENE	708 MERCER	EDR Hist Auto	Lower	197, 0.037, SW
A17	OLYMPIC LAUNDRY	700 MERCER	EDR Hist Cleaner	Lower	208, 0.039, SW
C18		715 DEXTER AVE N	EDR Hist Auto	Lower	231, 0.044, NNE
C19	AMERICAN LINEN SUPPL	700 DEXTER AVE	WA CSCSL, WA ALLSITES, WA MANIFEST	Lower	234, 0.044, NE
C20	AUTO SERVICE EUROPA	717 DEXTER AVE N	RCRA NonGen / NLR, FINDS, ECHO	Lower	250, 0.047, NNE
C21	COMPLETE AUTOMOTIVE	717 DEXTER AVE N	EDR Hist Auto	Lower	250, 0.047, NNE
C22	COMPLETE AUTOMOTIVE	717 DEXTER AVE N	WA UST, WA VCP, WA ALLSITES, WA CSCSL NFA	Lower	250, 0.047, NNE
C23	COMPLETE AUTOMOTIVE	717 N DEXTER AVE	EDR Hist Auto	Lower	250, 0.047, NNE
C24	NORTHWESTERN GASOLIN	768 DEXTER HORTON BL	EDR Hist Auto	Lower	251, 0.048, NNE
D25	MARYATT INDUSTRIES C	773 VALLEY ST	WA ALLSITES, WA Inactive Drycleaners	Higher	318, 0.060, NW
D26		773 VALLEY ST	RCRA NonGen / NLR, FINDS, ECHO	Higher	318, 0.060, NW
D27	MARYATT INDUSTRIES	771 VALLEY ST.	WA ICR	Higher	319, 0.060, NW
D28	MARYATT INDUSTRIES	771 VALLEY ST	WA UST	Higher	319, 0.060, NW
D29		771 VALLEY ST	EDR Hist Auto	Higher	319, 0.060, NW
D30		771 VALLEY ST	WA CSCSL, WA ALLSITES, RCRA NonGen / NLR, FINDS,...	Higher	319, 0.060, NW
E31		702 6TH AVE N	WA ALLSITES, RCRA NonGen / NLR, FINDS, ECHO	Higher	324, 0.061, WNW
E32		702 6TH AVE N	EDR Hist Auto	Higher	324, 0.061, WNW
F33	MC MAHAN THOS A	527 DEXTER AVE	EDR Hist Auto	Lower	336, 0.064, SSE
D34	RYAN JERRY	708 6TH & PINE BLDG	WA ALLSITES, RCRA NonGen / NLR, FINDS, ECHO	Higher	337, 0.064, WNW
C35		801 DEXTER AVE N	WA ALLSITES, RCRA NonGen / NLR, CA HAZNET, WA...	Lower	354, 0.067, NNE
F36		524 DEXTER AVE N	WA ALLSITES, RCRA NonGen / NLR, FINDS, ECHO	Lower	373, 0.071, SSE
G37	MARYATT ELECTRIC LAU	8TH AVE & ROY	EDR Hist Cleaner	Lower	379, 0.072, ENE
G38	SEATTLE CITY ROY STR	802 ROY ST	RCRA NonGen / NLR, FINDS, ECHO	Lower	391, 0.074, ENE
G39	ROY ST SHOPS 89	802 ROY ST	WA CSCSL, WA LUST, WA UST, WA ALLSITES	Lower	391, 0.074, ENE

MAPPED SITES SUMMARY

Target Property Address:
 615 DEXTER AVE N
 SEATTLE, WA 98109

Click on Map ID to see full detail.

MAP ID	SITE NAME	ADDRESS	DATABASE ACRONYMS	RELATIVE ELEVATION	DIST (ft. & mi.) DIRECTION
H40	PCY CORP	601 6TH AVE N	WA CSCSL, WA LUST, WA UST, WA ALLSITES	Higher	410, 0.078, WSW
G41	ROY STREET	820 ROY ST	WA ALLSITES	Lower	440, 0.083, ENE
E42	SEATTLE TRANSMISSION	703 6TH AVE N	EDR Hist Auto	Higher	454, 0.086, WNW
F43	GABULSON WM	515 DEXTER AVE	EDR Hist Auto	Higher	457, 0.087, SSE
F44		513 DEXTER AVE N	WA ALLSITES, RCRA NonGen / NLR, FINDS, ECHO	Higher	467, 0.088, South
F45	WOLFE AND CO	513 DEXTER AVE N	EDR Hist Cleaner	Higher	467, 0.088, South
H46	PACIFIC RIM DIESEL I	570 MERCER ST	RCRA-CESQG, WA ALLSITES, FINDS, ECHO	Higher	479, 0.091, WSW
H47	PACIFIC RIM DIESEL I	570 MERCER ST	EDR Hist Auto	Higher	479, 0.091, WSW
H48		572 MERCER ST	EDR Hist Auto	Higher	484, 0.092, WSW
F49	FOSTER SERVICE CORP	509 DEXTER AVE N	EDR Hist Auto	Higher	527, 0.100, South
F50	FOSTER S SERVICE	509 DEXTER AVE N	EDR Hist Auto	Higher	527, 0.100, South
I51	OLLIE S REPAIR AND S	825 DEXTER AVE	EDR Hist Auto	Lower	549, 0.104, North
J52	CS AUTO REBUILD INC	807 AURORA AVE N	WA ALLSITES, RCRA NonGen / NLR, FINDS, ECHO	Higher	549, 0.104, NNW
J53	ALOHA SHELL SERVICE	821 AURORA AVE	EDR Hist Auto	Higher	556, 0.105, NNW
J54	ALOHA SHELL SERVICE	821 AURORA AVE N	EDR Hist Auto	Higher	556, 0.105, NNW
K55		810 DEXTER AVE N	WA CSCSL, WA LUST, WA UST, WA ALLSITES, RCRA...	Lower	573, 0.109, NNE
L56	WA UW 815 MERCER	815 MERCER ST	RCRA-SQG, FINDS, WA MANIFEST, ECHO	Lower	582, 0.110, ESE
L57	WA UW 815 MERCER	815 MERCER ST	WA ICR, WA VCP, WA ALLSITES, WA CSCSL NFA, WA...	Lower	582, 0.110, ESE
L58	WASHINGTON NATURAL G	815 MERCER ST	EDR MGP	Lower	582, 0.110, ESE
L59	PUGET SOUND ENERGY S	815 MERCER ST	WA UST	Lower	582, 0.110, ESE
M60	WOODS SERVICE STATIO	501 AURORA AVE	EDR Hist Auto	Higher	610, 0.116, SSW
N61	WHEAT GEO	604 REPUBLICAN ST	EDR Hist Auto	Higher	635, 0.120, SSE
O62	CARPET MASTERS	513 8TH AVE N	EDR Hist Cleaner	Lower	635, 0.120, SE
N63	FSK W C	610 REPUBLICAN ST	EDR Hist Auto	Higher	636, 0.120, SSE
N64	WESCOR GRAPHICS CORP	500 DEXTER AVE. N.	WA ALLSITES, RCRA NonGen / NLR, ICIS, FTTS, HIST...	Higher	648, 0.123, SSE
I65		761 ALOHA ST	EDR Hist Auto	Lower	649, 0.123, NNE
P66	INDEPENDENT LNDY CO	551 ROY	EDR Hist Cleaner	Higher	649, 0.123, West
P67		710 TAYLOR AV N	WA ALLSITES, RCRA NonGen / NLR, FINDS, ECHO	Higher	652, 0.123, WNW
P68	DRAGMATICS INC	710 TAYLOR AVE N	EDR Hist Auto	Higher	652, 0.123, WNW
P69	PETTINGILL RAY	556 ROY	EDR Hist Auto	Higher	652, 0.123, West
M70	GARRISON GROVER C	514 AURORA AVE	EDR Hist Auto	Higher	652, 0.123, South
Q71	SEATTLE MOTOR SPORTS	701 9TH AVE N	WA CSCSL, WA ALLSITES, RCRA NonGen / NLR, FINDS,...	Lower	688, 0.130, ENE
R72	PLAID PANTRY NO 309	720 TAYLOR AVE N	WA VCP, WA ALLSITES, WA CSCSL NFA, WA Financial...	Higher	690, 0.131, WNW
R73	PLAID PANTRY NO. 309	720 TAYLOR AVE N	WA UST	Higher	690, 0.131, WNW
R74	PLAID PANTRY #309	720 TAYLOR AVE. N.	WA ICR	Higher	690, 0.131, WNW
I75	KORRY ELECTRONICS CO	901 DEXTER AVENUE NO	WA UST, WA ALLSITES, WA SPILLS	Lower	690, 0.131, NNE
R76		716 TAYLOR AVE N	WA ALLSITES, RCRA NonGen / NLR, FINDS, WA Inactive...	Higher	691, 0.131, WNW
P77	INTERMARK - QUEEN AN	ROY ST. AND TAYLOR S	WA ICR	Higher	698, 0.132, West
L78	BLOCK 44 SOUTH LAKE	9TH AVE N & MERCER S	WA ALLSITES	Lower	709, 0.134, ESE

MAPPED SITES SUMMARY

Target Property Address:
615 DEXTER AVE N
SEATTLE, WA 98109

Click on Map ID to see full detail.

MAP ID	SITE NAME	ADDRESS	DATABASE ACRONYMS	RELATIVE ELEVATION	DIST (ft. & mi.) DIRECTION
P79	CHEVRON	707 TAYLOR WAY	WA ICR	Higher	720, 0.136, West
P80	ABC TOWING RYDER TRU	707 TAYLOR	WA HSL, WA CSCSL, WA LUST, WA UST, WA ALLSITES	Higher	720, 0.136, West
I81	NEPTUNE APARTMENTS P	900 DEXTER AVE N	WA CSCSL, WA INST CONTROL, WA ALLSITES, FINDS	Lower	727, 0.138, NNE
O82	CITY INVESTORS XII L	501 8TH AVE N	WA ALLSITES, WA MANIFEST	Lower	731, 0.138, SSE
O83		501 8TH AVE N	RCRA NonGen / NLR	Lower	731, 0.138, SSE
Q84	SEATTLE CITY DOT ROW	710 9TH AVE N	WA CSCSL, WA ALLSITES	Lower	742, 0.141, ENE
N85		430 DEXTER AVE N	WA ALLSITES, RCRA NonGen / NLR, FINDS, ECHO	Higher	752, 0.142, SSE
K86		800 ALOHA ST	RCRA-SQG	Lower	759, 0.144, NE
K87	SEATTLE CITY LIGHT 8	800 ALOHA ST	WA ALLSITES	Lower	759, 0.144, NE
S88		739 9TH AVE N	RCRA-CESQG, WA CSCSL, WA VCP, WA ALLSITES, FINDS,...	Lower	764, 0.145, ENE
K89	JARVIE PAINT MFG CO	758 760 ALOHA ST	WA ALLSITES, WA CSCSL NFA	Lower	781, 0.148, NNE
K90	JARVIE PAINT MFG CO	760 ALOHA ST	SEMS-ARCHIVE, WA UST, WA ICR, WA ALLSITES, WA...	Lower	781, 0.148, NNE
T91	TUBE ART DISPLAYS IN	808 ALOHA ST	WA ALLSITES, RCRA NonGen / NLR, FINDS, ECHO	Lower	782, 0.148, NE
K92	DAVIDSON DISTRIBUTIN	809 8TH AVE N	WA ALLSITES, FINDS	Lower	801, 0.152, NNE
U93	DIAMOND TANK TRANSPO	912 DEXTER AVE N	WA UST	Lower	805, 0.152, NNE
U94	YELLOW CAB	912 DEXTER AV N	WA ICR, WA VCP, WA ALLSITES, WA CSCSL NFA, RCRA...	Lower	805, 0.152, NNE
S95	BAYSIDE VOLVO	753 9TH AVE N	WA UST, WA ALLSITES	Lower	838, 0.159, NE
96	INTERSTATE BRANDS CO	434 AURORA AVE N	RCRA-CESQG, WA VCP, WA ALLSITES, WA CSCSL NFA,...	Higher	842, 0.159, South
T97		835 8TH AVE N	WA ALLSITES, RCRA NonGen / NLR	Lower	844, 0.160, NNE
V98	TOWER RECORDS FORMER	500 MERCER	WA VCP, WA ALLSITES, WA CSCSL NFA, FINDS	Higher	854, 0.162, West
Q99		900 BROAD ST	RCRA NonGen / NLR	Lower	869, 0.165, East
Q100	SEATTLE CITY SDOT B	900 BROAD ST	WA ALLSITES, FINDS, WA MANIFEST	Lower	869, 0.165, East
W101	HAUGE HASSAIN INC	416 DEXTER AVE N	WA ALLSITES, RCRA NonGen / NLR, FINDS, ECHO	Higher	871, 0.165, SSE
S102	FRANK KENNEY TOYOTA	731 WESTLAKE AVE N	WA UST, WA ALLSITES	Lower	872, 0.165, ENE
X103		515 WESTLAKE AVE N	RCRA-LQG	Lower	889, 0.168, ESE
X104	AMAZON VI	515 WESTLAKE AVE N	WA ALLSITES, WA CSCSL NFA, WA MANIFEST	Lower	889, 0.168, ESE
Y105	EARL REILLY	550 ALOHA ST	WA ALLSITES	Higher	926, 0.175, NW
W106		406 DEXTER AVE N	WA ALLSITES, RCRA NonGen / NLR, FINDS, ECHO	Higher	943, 0.179, SSE
Z107		615 WESTLAKE AVE N	RCRA-SQG	Lower	959, 0.182, East
Z108	ALLEN INSTITUTE SEAT	615 WESTLAKE AVE N	WA ALLSITES, WA MANIFEST	Lower	959, 0.182, East
Y109	BELIEU LITHOGRAPH	825 TAYLOR AVE N	WA UST, WA ALLSITES	Higher	969, 0.184, NW
Z110		601 WESTLAKE AVE N	RCRA-LQG	Lower	1001, 0.190, East
Z111	AIBS BUILDING LLC BL	601 WESTLAKE AVE N	WA UST	Lower	1001, 0.190, East
Z112	SEATTLE AUTO CENTER	601 WESTLAKE AVE N	WA CSCSL, WA LUST, WA VCP, WA ALLSITES, WA SPILLS	Lower	1001, 0.190, East
Z113	AIBS BUILDING LLC	601 WESTLAKE AVE N	WA MANIFEST	Lower	1001, 0.190, East
AA114		427 9TH AVE N	WA CSCSL, WA VCP, WA ALLSITES, RCRA NonGen / NLR,...	Lower	1007, 0.191, SE
115	ALOHA	800 - 900 ALOHA AND	WA ICR	Lower	1016, 0.192, NE
AB116		424 8TH AVE N	WA ALLSITES, RCRA NonGen / NLR, WA MANIFEST	Lower	1025, 0.194, SSE
V117	CITY OF SEATTLE-MERC	5TH AVE. N. & MERCER	WA ICR	Higher	1030, 0.195, WSW

MAPPED SITES SUMMARY

Target Property Address:
615 DEXTER AVE N
SEATTLE, WA 98109

Click on Map ID to see full detail.

MAP ID	SITE NAME	ADDRESS	DATABASE ACRONYMS	RELATIVE ELEVATION	DIST (ft. & mi.) DIRECTION
AC118	SEATTLE CITY SEATTLE	520 5TH AVE. N.	WA ICR	Higher	1031, 0.195, WSW
AC119	MERCER OPERATING BAS	520 5TH AVE N	WA CSCSL, WA LUST, WA UST, WA ALLSITES	Higher	1031, 0.195, WSW
120		517 ALOHA ST	WA ALLSITES, RCRA NonGen / NLR, FINDS, ECHO	Higher	1032, 0.195, NW
Z121	AUTO SERVICE COMPANY	630 WESTLAKE AVE N	WA HSL, WA CSCSL, WA LUST, WA UST, WA ALLSITES,...	Lower	1037, 0.196, East
Z122	CITY OF SEATTLE - WE	630 WESTLAKE AVE. N.	WA ICR	Lower	1037, 0.196, East
Z123	TOSCO 25535330857	600 WESTLAKE N	WA ICR, RCRA NonGen / NLR, FINDS, WA MANIFEST,...	Lower	1042, 0.197, East
Z124	CONOCOPHILLIPS COMPA	600 WESTLAKE N	WA CSCSL, WA LUST, WA UST, WA VCP, WA ALLSITES	Lower	1042, 0.197, East
V125	MYLES STANDISH	420 MERCER ST	WA CSCSL, WA LUST, WA UST, WA ALLSITES	Higher	1087, 0.206, West
V126	STANDISH PROPERTY	420 MERCER ST.	WA ICR	Higher	1087, 0.206, West
AD127	ATT MOBILITY WESTLAK	534 WESTLAKE AVE N	WA ALLSITES	Lower	1092, 0.207, ESE
AD128		534 WESTLAKE AVE N	RCRA-LQG	Lower	1092, 0.207, ESE
AB129		408 8TH N	WA ALLSITES, RCRA NonGen / NLR, FINDS, WA...	Lower	1093, 0.207, SSE
AE130	KENMORE AIR HARBOR,	950 WESTLAKE AVE N	WA UST	Lower	1108, 0.210, NE
AE131	KENMORE AIR HARBOR I	950 WESTLAKE AVE N	WA ALLSITES, WA SPILLS	Lower	1108, 0.210, NE
132		503 WESTLAKE N	WA ALLSITES, RCRA NonGen / NLR, FINDS, ECHO	Lower	1116, 0.211, ESE
AB133		401 8TH AVE N	WA ALLSITES, RCRA NonGen / NLR, FINDS, ECHO	Higher	1120, 0.212, SSE
AB134	SEATTLE CINE RENTALS	4338TH AVE N	WA UST, WA ALLSITES, FINDS	Higher	1120, 0.212, SSE
AD135	MERCER CORRIDOR IMPR	MERCER ST DEXTER AVE	WA ALLSITES	Lower	1146, 0.217, ESE
AD136	PSE GAS RELOCATES ME	MERCER ST DEXTER AVE	WA ALLSITES	Lower	1164, 0.220, ESE
AE137	AMERICAN METER MACHI	1001 WESTLAKE N	WA ALLSITES, RCRA NonGen / NLR, FINDS, ECHO	Lower	1172, 0.222, NNE
AF138	IRIS HOLDINGS, LLC	500 5TH AVE N	WA UST	Higher	1180, 0.223, WSW
AF139	IRIS HOLDING LLC	500 5TH AVE N	WA CSCSL, WA VCP, WA ALLSITES, WA MANIFEST	Higher	1180, 0.223, WSW
AF140		500 5TH AV	WA UST, WA ALLSITES, RCRA NonGen / NLR, FINDS, WA...	Higher	1180, 0.223, WSW
AF141		500 5TH AVE N	RCRA-LQG, FINDS, ECHO	Higher	1180, 0.223, WSW
AG142		965 VALLEY ST	WA ALLSITES, RCRA NonGen / NLR, WA MANIFEST	Lower	1181, 0.224, East
AA143	BLOCK 45	412 9TH AVE N	WA UST	Lower	1189, 0.225, SE
144	ACCURATE SAFE LOCK C	815 5TH AVE N	WA ALLSITES, RCRA NonGen / NLR, FINDS, ECHO	Higher	1203, 0.228, WNW
AH145	VAGABOND MOTEL	325 AURORA AVE. N.	WA ICR	Higher	1206, 0.228, SSW
AH146		325 AURORA AVE N	WA CSCSL, WA ALLSITES, RCRA NonGen / NLR, FINDS,...	Higher	1206, 0.228, SSW
AI147	WILDERMAN REFRIGERAT	300 DEXTER AVE N	WA ALLSITES, RCRA NonGen / NLR, FINDS, ECHO	Higher	1273, 0.241, South
AJ148		400 9TH AVE N	WA ALLSITES, WA CSCSL NFA, RCRA NonGen / NLR,...	Lower	1281, 0.243, SE
149	ALOHA & 9TH AVE N SE	800-900 ALOHA & 753	WA UST, WA ALLSITES	Lower	1285, 0.243, NE
AI150	KING TV	333 DEXTER AVE N	RCRA NonGen / NLR, FINDS, ECHO	Higher	1289, 0.244, South
AI151	KING BROADCASTING CO	333 DEXTER AVE N	WA UST, WA ALLSITES	Higher	1289, 0.244, South
AG152	US NAVY RESERVE READ	845 TERRY AVE N	WA ALLSITES, RCRA NonGen / NLR, FINDS, ECHO	Lower	1326, 0.251, East
AK153	ROSEN PROPERTY	960 REPUBLICAN ST	RCRA-SQG, WA VCP, WA ICR, WA ALLSITES, WA CSCSL...	Lower	1334, 0.253, ESE
AL154	FREYMULLER ENTERPRIS	1108 AURORA AVE N	WA UST, WA VCP, WA ALLSITES, WA CSCSL NFA, FINDS	Higher	1338, 0.253, North
AM155	SEATTLE GOODWILL	411 WESTLAKE AVENUE	WA SWRCY	Lower	1344, 0.255, SE
156	LAKE UNION AIR SERVI	1100 WESTLAKE AVE N	WA UST, WA ICR, WA ALLSITES, WA CSCSL NFA	Lower	1355, 0.257, NNE

MAPPED SITES SUMMARY

Target Property Address:
 615 DEXTER AVE N
 SEATTLE, WA 98109

Click on Map ID to see full detail.

MAP ID	SITE NAME	ADDRESS	DATABASE ACRONYMS	RELATIVE ELEVATION	DIST (ft. & mi.) DIRECTION
AK157	428 WESTLAKE LLC	428 WESTLAKE AVE N	WA INST CONTROL, WA VCP, WA ALLSITES, WA CSCSL...	Lower	1358, 0.257, SE
AN158	KING COUNTY LIBRARY	300 8TH AVENUE NORTH	WA UST, WA ICR, WA ALLSITES	Higher	1362, 0.258, SSE
AJ159	KAUFER COMPANY	901 HARRISON ST	WA UST, WA ALLSITES	Lower	1388, 0.263, SE
AO160	SEATTLE CENTER N PAR	516 HARRISON ST	WA UST, WA ALLSITES	Higher	1389, 0.263, SW
161		401 5TH AVE N	WA ALLSITES, RCRA NonGen / NLR, FINDS, ECHO	Higher	1393, 0.264, SW
AM162	WESTLAKE ELECTRONIC	415 WESTLAKE AVE NO	WA UST, WA ALLSITES	Lower	1431, 0.271, SE
AN163		333 9TH AVE N	WA ALLSITES, RCRA NonGen / NLR, FINDS, ECHO	Lower	1448, 0.274, SSE
AI164		766 THOMAS ST	WA ALLSITES, RCRA NonGen / NLR, FINDS, NY...	Higher	1455, 0.276, SSE
AO165	BASIL LEE PROPERTY	505 HARRISON ST	WA CSCSL, WA LUST, WA UST, WA ALLSITES	Higher	1465, 0.277, SW
AM166	FIRESTONE 31A9	400 WESTLAKE AVE N	WA CSCSL, WA LUST, WA UST, WA ALLSITES	Lower	1496, 0.283, SE
AK167	IVAR S COMMISSARY	500 TERRY AVE N	WA HSL, WA CSCSL, WA LUST, WA UST, WA ICR, WA...	Lower	1497, 0.284, ESE
AP168	LAKEFRONT BLOCKS 25		WA ALLSITES	Lower	1501, 0.284, East
AL169	LAKESHORE INVESTMENT	1114 AURORA AVE N	WA UST, WA ALLSITES	Higher	1525, 0.289, North
AQ170	NINTH & JEFFERSON BL	325 9TH AVE	RCRA-LQG, WA HSL, WA CSCSL, WA LUST, WA UST, WA...	Lower	1544, 0.292, SSE
AR171		401 TERRY AVE N	RCRA-SQG, WA ALLSITES, WA MANIFEST	Lower	1546, 0.293, SE
AS172	BLOCK 32 NORTH BLDG	1001 & 1021 MERCER S	WA CSCSL, WA ALLSITES	Lower	1555, 0.295, ESE
AT173	FAT CITY INC SEATTLE	777 THOMAS ST	WA VCP, WA ALLSITES, WA CSCSL NFA, RCRA NonGen /...	Higher	1557, 0.295, SSE
AQ174		308 9TH AVE N	WA ALLSITES, RCRA NonGen / NLR, FINDS, ECHO	Lower	1574, 0.298, SSE
AP175	SEATTLE CITY PARKS N	1002 VALLEY ST	WA CSCSL, WA ALLSITES	Lower	1576, 0.298, East
AT176		234 DEXTER AVE	WA ALLSITES, RCRA NonGen / NLR, FINDS, ECHO	Higher	1593, 0.302, South
AP177	SHELL #23714	601 BOREN AVE. N.	WA ICR	Lower	1609, 0.305, East
AP178	TEXACO 63-232-0400	601 BOREN AVE N	WA CSCSL, WA LUST, WA UST, WA ALLSITES, WA...	Lower	1609, 0.305, East
AU179	SEATTLE BIOMEDICAL R	307 WESTLAKE AVE N	WA ALLSITES	Lower	1625, 0.308, SE
AU180	SEATTLE CHILDRENS HO	307 WESTLAKE AVE N S	WA ALLSITES, WA MANIFEST	Lower	1625, 0.308, SE
AS181	525 BOREN BUILDING	525 BOREN AVE N	WA CSCSL, WA VCP, WA ALLSITES	Lower	1659, 0.314, ESE
AR182	LAKE UNION III LLC	410 TERRY N 415 BORE	WA CSCSL, WA ALLSITES, WA MANIFEST	Lower	1671, 0.316, SE
183	BLOCK 40 EAST & WEST	320 WESTLAKE AVE N	WA CSCSL, WA ALLSITES, FINDS	Lower	1676, 0.317, SE
AQ184	BH STORDAHL & SONS I	901 THOMAS ST	WA ALLSITES, RCRA NonGen / NLR, FINDS, ECHO	Lower	1683, 0.319, SSE
AU185	FOLEY ENTERPRISES	318 WESTLAKE AVE N	WA ALLSITES, WA SPILLS	Lower	1683, 0.319, SE
AV186	CAMP NORWESTER INC	ROUTE 1	WA UST, WA ALLSITES	Lower	1685, 0.319, East
187	KENNEDY HOTEL	1100 5TH AVENUE	WA HSL, WA CSCSL, WA LUST, WA UST, WA ALLSITES,...	Higher	1693, 0.321, NW
AW188		1207 DEXTER N	WA ALLSITES, RCRA NonGen / NLR, FINDS, ECHO	Higher	1699, 0.322, North
189	SEATTLE CITY SOUTH L	860 TERRY AVE N	WA CSCSL, WA INST CONTROL, WA ALLSITES, WA SPILLS,...	Lower	1715, 0.325, ENE
AX190	WASHINGTON TRADE PRE	1015 REPUBLICAN ST	WA ALLSITES, RCRA NonGen / NLR, FINDS, ECHO	Lower	1719, 0.326, ESE
AP191	SEATTLE CITY DEPT OF	630 BOREN AVE N	WA ALLSITES, RCRA NonGen / NLR, FINDS, ECHO	Lower	1727, 0.327, East
AV192	CRAFTSMAN PRESS (TWO	1155 VALLEY ST.	WA ICR	Lower	1735, 0.329, East
AV193		1155 VALLEY ST	WA ICR, WA ALLSITES, WA CSCSL NFA, RCRA NonGen /...	Lower	1735, 0.329, East
AS194	BLOCK 26 W CITY PLAC	526 BOREN AVE N	WA VCP, WA ALLSITES, WA CSCSL NFA	Lower	1743, 0.330, ESE
AW195	DEXTER LAKE UNION LL	1225 DEXTER AVE N	WA ALLSITES	Higher	1755, 0.332, North

MAPPED SITES SUMMARY

Target Property Address:
615 DEXTER AVE N
SEATTLE, WA 98109

Click on Map ID to see full detail.

MAP ID	SITE NAME	ADDRESS	DATABASE ACRONYMS	RELATIVE ELEVATION	DIST (ft. & mi.) DIRECTION
AU196		306 WESTLAKE AVE N	WA ALLSITES, RCRA NonGen / NLR, FINDS, ECHO	Lower	1760, 0.333, SE
AW197	DEXTER LAKE UNION LL	1200 BLOCK DEXTER AV	WA VCP, WA ALLSITES, WA CSCSL NFA	Higher	1789, 0.339, North
AY198		217 6TH AVE N	WA ALLSITES, RCRA NonGen / NLR, FINDS, ECHO	Higher	1814, 0.344, SSW
AZ199	AT&T WIRELESS DEXTER	618 JOHN ST	WA ALLSITES, ICIS, FINDS, ECHO	Higher	1830, 0.347, South
200	LEVEL 3 COMMUNICATIO	223 TAYLOR AVE N	WA ALLSITES	Higher	1849, 0.350, SSW
AY201	HAUGE & HASSAIN INC	207 6TH AVE N	WA ALLSITES, RCRA NonGen / NLR, FINDS, ECHO	Higher	1862, 0.353, SSW
BA202	BERNARD IMPORT BODYW	223 8TH AVE N	WA ALLSITES, RCRA NonGen / NLR, FINDS, WA...	Higher	1863, 0.353, SSE
BB203	WESTLAKE BUILDING	1219 WESTLAKE AVE N	WA CSCSL, WA LUST, WA UST, WA ICR, WA ALLSITES	Lower	1870, 0.354, NNE
BB204	WESTLAKE PROPERTIES	1105 1111 1121 1207	WA CSCSL, WA ALLSITES, WA CSCSL NFA	Lower	1870, 0.354, NNE
205	SEATTLE CITY DOT FAI	613 FAIRVIEW AVE N	WA ALLSITES, WA MANIFEST	Lower	1900, 0.360, East
AX206	SOUTH LAKE UNION 293	424 BOREN AVE N	WA CSCSL, WA VCP, WA ALLSITES	Lower	1917, 0.363, ESE
AZ207	EWING INVESTMENTS PR	711 W. JOHN ST.	WA ICR	Higher	1926, 0.365, South
208	LOWIT LOWIT & RODDY	414-BUREN AVE N	WA UST, WA ALLSITES	Lower	1936, 0.367, ESE
BA209	STEVENS-LEA BUILDING	818 JOHN ST.	WA ICR	Higher	1947, 0.369, SSE
BC210	ASCO PROPERTY	224 WESTLAKE AVE N	WA VCP, WA ALLSITES, WA CSCSL NFA	Lower	1950, 0.369, SE
BC211	GREILING PROPERTY	222 WESTLAKE AVE N	WA CSCSL, WA ALLSITES	Lower	1953, 0.370, SE
BD212	URBAN UNION	509 FAIRVIEW AVE N 1	WA ALLSITES, WA CSCSL NFA	Lower	1966, 0.372, ESE
213	SEATTLE CITY ROW BEH	ALLEY 222 WESTLAKE &	WA CSCSL, WA ALLSITES	Higher	1969, 0.373, SSE
BD214	LEVEL 3 COMMUNICATIO	527 FAIRVIEW AVE N	WA ALLSITES	Lower	1987, 0.376, ESE
AZ215	DAVES AUTO ELECTRIC	701 JOHN ST	WA UST, WA ALLSITES	Higher	1990, 0.377, South
BE216	LOPEZ SCHOOL LOPEZ I	RTE 1 CAMP NORWESTER	WA UST, WA ALLSITES, FINDS	Lower	1998, 0.378, East
BD217	SEOLA GARDENS	501 SW 110TH PLACE	WA ALLSITES, WA NPDES	Lower	2005, 0.380, ESE
BF218	BIO RAD LABORATORIES	1000 THOMAS ST	WA ALLSITES, WA MANIFEST	Higher	2011, 0.381, SE
BE219	CROWS NEST YACHTS	809 FAIRVIEW PL N	WA ALLSITES, WA SPILLS	Lower	2037, 0.386, ENE
220	FRANK PANTLYS AUTO R	225 ROY ST	WA ALLSITES, RCRA NonGen / NLR, FINDS, ECHO	Higher	2081, 0.394, West
221	1221 DENNY LLC	417 BROAD ST	WA CSCSL, WA LUST, WA VCP, WA ALLSITES, WA...	Higher	2094, 0.397, SSW
BC222	202 WESTLAKE OFFICE	202 WESTLAKE AVE N	WA CSCSL, WA LUST, WA UST, WA VCP, WA ALLSITES	Lower	2113, 0.400, SSE
BF223	CITY PLACE IV BLOCK	331 BOREN AVE N	WA VCP, WA ALLSITES, WA CSCSL NFA	Higher	2128, 0.403, SE
BC224	UNITED FURNITURE REF	219 TERRY AVE N	WA CSCSL, WA ALLSITES	Higher	2130, 0.403, SE
BE225		800 FAIRVIEW AVE N	WA ALLSITES, RCRA NonGen / NLR	Lower	2140, 0.405, East
BE226	FAIRVIEW WAREHOUSE 0	800-820 FAIRVIEW	WA UST, WA ALLSITES, WA CSCSL NFA	Lower	2140, 0.405, East
BG227	NANOSTRING TECHNOLOG	530 FAIRVIEW AVE N S	WA ALLSITES, WA MANIFEST	Higher	2172, 0.411, ESE
BH228		405 FAIRVIEW AVE N	WA ALLSITES, RCRA NonGen / NLR, FINDS, NY...	Higher	2179, 0.413, ESE
BF229	SEATTLE TIMES BOREN	301 THRU 309 BOREN A	WA ALLSITES, RCRA NonGen / NLR, FINDS, ECHO	Higher	2187, 0.414, SE
BI230	TAYLOR & DENNY BUILD	101 TAYLOR AVE N	WA CSCSL, WA VCP, WA ALLSITES	Higher	2188, 0.414, SSW
BI231		130 5TH AVE N	WA ALLSITES, RCRA NonGen / NLR	Higher	2190, 0.415, SSW
BJ232		1255 WESTLAKE AVE N	WA ALLSITES, RCRA NonGen / NLR, FINDS, CA HAZNET,...	Lower	2211, 0.419, North
BK233	FRED ROGERS BUILDING	200 TERRY AVE N	WA UST, WA ALLSITES	Higher	2220, 0.420, SE
BL234	SEATTLE CENTER	305 HARRISON	WA LUST, WA UST, WA ALLSITES, FTTS, WA MANIFEST	Higher	2242, 0.425, SW

MAPPED SITES SUMMARY

Target Property Address:
 615 DEXTER AVE N
 SEATTLE, WA 98109

Click on Map ID to see full detail.

MAP ID	SITE NAME	ADDRESS	DATABASE ACRONYMS	RELATIVE ELEVATION	DIST (ft. & mi.) DIRECTION
BL235		305 HARRISON ST RIDE	WA ALLSITES, RCRA NonGen / NLR	Higher	2242, 0.425, SW
BL236	QUALEX AT SEATTLE CE	305 HARRISON CENTER	WA ALLSITES	Higher	2242, 0.425, SW
BL237	SEATTLE CENTER	369 MERCER ST	RCRA-SQG, WA ICR, ICIS, US AIRS, FINDS, WA...	Higher	2242, 0.425, SW
BM238	ROADWAY EXPRESS LAKE		WA ALLSITES	Lower	2255, 0.427, ENE
BN239	DENNY WAY SHELL	620 DENNY WAY	WA ALLSITES, WA CSCSL NFA, FINDS, WA Financial...	Higher	2267, 0.429, South
BG240		1167 MERCER ST	WA ALLSITES, RCRA NonGen / NLR, FINDS, ECHO	Higher	2292, 0.434, East
BH241	400 FAIRVIEW LLC SEA	412 FAIRVIEW AVE N	WA CSCSL, WA ALLSITES, WA MANIFEST	Higher	2297, 0.435, ESE
BK242	BLOCK 35 E CITY PLAC	207 BOREN AVE N	WA VCP, WA ALLSITES, WA CSCSL NFA	Higher	2301, 0.436, SE
243		1401 DEXTER AVE N	SEMS-ARCHIVE, WA CSCSL, WA LUST, WA UST, WA VCP,...	Higher	2306, 0.437, North
BO244	GM WESTLAKE BUICK DE	101 WESTLAKE N	WA ICR, WA ALLSITES, WA CSCSL NFA	Higher	2338, 0.443, SSE
BK245	ROGERS PROPERTY	TERRY & JOHN ST	WA UST, WA ALLSITES	Higher	2341, 0.443, SE
246	975 JOHN ST OFFICE B	975 JOHN ST	WA ALLSITES, RCRA NonGen / NLR, FINDS, ECHO	Higher	2352, 0.445, SSE
BJ247	WEST MARINE 01271	1275 WESTLAKE AVE N	WA ALLSITES, RCRA NonGen / NLR, FINDS, ECHO	Lower	2357, 0.446, NNE
BJ248	WEST MARINE PRODUCTS	1271 WESTLAKE AVE N	WA ALLSITES, WA MANIFEST	Lower	2358, 0.447, North
BP249	THE SEATTLE TIMES CO	307 FAIRVIEW AVE N	WA ALLSITES, WA MANIFEST	Higher	2363, 0.448, SE
BN250	JAPANESE AUTO REPAIR	600 DENNY WAY	WA ICR	Higher	2369, 0.449, SSW
BN251	JAPANESE AUTO CLINIC	600 DENNY WAY	WA UST, WA VCP, WA ALLSITES, WA CSCSL NFA	Higher	2369, 0.449, SSW
BQ252		621 2ND AVE N	WA ALLSITES, RCRA NonGen / NLR	Higher	2374, 0.450, West
BR253		552 DENNY WAY & 553	WA VCP, WA ALLSITES, WA CSCSL NFA, RCRA NonGen /...	Higher	2375, 0.450, SSW
BM254		901 FAIRVIEW AVE N	WA UST, WA ALLSITES, WA CSCSL NFA, WA SPILLS, RCRA...	Lower	2399, 0.454, ENE
BN255	600 WALL STREET	600 WALL ST	WA CSCSL, WA ALLSITES	Higher	2436, 0.461, South
BS256	SPACE NEEDLE CORP	219 4TH AVE N	WA ALLSITES, RCRA NonGen / NLR, FINDS, ECHO	Higher	2451, 0.464, SW
BT257		512 MINOR AVE N	WA ALLSITES, RCRA NonGen / NLR, FINDS, ECHO	Higher	2457, 0.465, ESE
BT258	KERNER SCOTT HOUSE	510 MINOR AVE. N.	WA ICR	Higher	2476, 0.469, ESE
BT259	KERNER SCOTT BUILDIN	510 MINOR AVE N	WA CSCSL, WA ALLSITES	Higher	2476, 0.469, ESE
260		1001 JOHN ST	WA ALLSITES, RCRA NonGen / NLR, FINDS, ECHO	Higher	2479, 0.470, SE
BO261	SERVICE FIRST COLLIS	114 WESTLAKE AVE N	WA ALLSITES	Higher	2480, 0.470, SSE
BP262	METRO TRANSIT SOUTH	318 FAIRVIEW AVE N	WA ALLSITES, WA MANIFEST	Higher	2485, 0.471, SE
BP263	TROY LAUNDRY	311 FAIRVIEW AVE N	WA CSCSL, WA LUST, WA UST, WA ALLSITES	Higher	2488, 0.471, SE
BU264	FAT CITY INC	508 DENNY WAY	WA ALLSITES, RCRA NonGen / NLR, FINDS, WA...	Higher	2498, 0.473, SSW
BS265	VADATA INC 4TH AVE	100 4TH AVE N STE 42	WA ALLSITES	Higher	2499, 0.473, SSW
BS266	FISHER PLAZA PHASE I	100 FOURTH AVE. N.	WA ICR	Higher	2499, 0.473, SSW
BV267	ELEPHANT CAR WASH	616 BATTERY ST	WA UST, WA ICR, WA VCP, WA ALLSITES, WA CSCSL NFA,...	Higher	2507, 0.475, South
268	SOFTKY BROS INC	1287 WESTLAKE AVE N	WA UST, WA ALLSITES, RCRA NonGen / NLR, FINDS,...	Lower	2511, 0.476, North
BQ269	SEATTLE CITY POWER C	157 ROY ST	WA ICR, WA ALLSITES, WA CSCSL NFA	Higher	2530, 0.479, West
BT270	NEBAR SUPPLY CO INC	430 MINOR AVE N	WA UST, WA ALLSITES, RCRA NonGen / NLR, FINDS,...	Higher	2532, 0.480, ESE
BR271	FAULKENBURY WRIGHT	501 DENNY WAY	WA ALLSITES, RCRA NonGen / NLR, FINDS, WA Inactive...	Higher	2544, 0.482, SSW
BU272	THE FAMOUS PACIFIC D	420 DENNY WAY	WA UST, WA ALLSITES	Higher	2547, 0.482, SSW
BU273	CHEVRON SERV STA 970	5TH AVE & DENNY WAY	WA VCP, WA ALLSITES, WA CSCSL NFA	Higher	2551, 0.483, SSW

MAPPED SITES SUMMARY

Target Property Address:
615 DEXTER AVE N
SEATTLE, WA 98109

Click on Map ID to see full detail.

MAP ID	SITE NAME	ADDRESS	DATABASE ACRONYMS	RELATIVE ELEVATION	DIST (ft. & mi.) DIRECTION
BW274	WEST CORPORATION W	900 MINOR AVE N RM 1	WA UST, WA ALLSITES, WA CSCSL NFA, RCRA NonGen /...	Lower	2558, 0.484, ENE
275	CASCADE SUPPORTIVE H	424 MINOR AVE N	WA CSCSL, WA VCP, WA ALLSITES	Higher	2561, 0.485, ESE
BT276	REPUBLICAN STREET PR	1206-1210 REPUBLICAN	WA VCP, WA ALLSITES, WA CSCSL NFA	Higher	2563, 0.485, ESE
BP277	FORDE MOTION PICTURE	306 FAIRVIEW AVE N	WA ALLSITES, RCRA NonGen / NLR, FINDS, WA...	Higher	2567, 0.486, ESE
BR278	GROSVENOR HOUSE VINE	505 VINE ST	WA UST, WA ALLSITES, FINDS	Higher	2567, 0.486, SSW
BO279	KENNEY PROPERTY	100 WESTLAKE AVE N	WA CSCSL, WA LUST, WA VCP, WA ALLSITES, FINDS	Higher	2569, 0.487, SSE
BW280		1210 VALLEY ST	WA ALLSITES, RCRA NonGen / NLR, FINDS, ECHO	Lower	2572, 0.487, East
BX281		1175 HARRISON ST	SEMS-ARCHIVE, RCRA-CESQG, WA HSL, WA CSCSL, WA...	Higher	2575, 0.488, ESE
BY282	U.S. WEST BUILDING C	900 FAIRVIEW	WA ICR	Lower	2581, 0.489, ENE
BU283	KOMO BLOCK CONSTRUCT	FIFTH AVE. AND DENNY	WA ICR	Higher	2581, 0.489, SSW
BZ284		155 MERCER ST	WA ALLSITES, RCRA NonGen / NLR, FINDS, ECHO	Higher	2588, 0.490, West
285	FAIRVIEW PROPERTIES	300 FAIRVIEW AVE N	WA ALLSITES	Higher	2592, 0.491, SE
BZ286	WILLIAM ARNOLD	150 MERCER	WA HSL, WA CSCSL, WA LUST, WA UST, WA ALLSITES	Higher	2595, 0.491, West
BZ287	TEXACO PRO INVESTMEN	150 MERCER ST.	WA ICR	Higher	2595, 0.491, West
BY288	PEOPLES CAR REPAIR	900 FAIRVIEW N	WA VCP, WA ALLSITES, WA CSCSL NFA	Lower	2599, 0.492, ENE
CA289	BMS INVESTMENT	964 DENNY WAY	WA ICR	Higher	2605, 0.493, SSE
BZ290	QUEEN ANNE TOWER	620 WARREN AVENUE N	WA UST, WA ALLSITES	Higher	2611, 0.495, West
CB291	GROSVENOR HOUSE	500 WALL ST STE 100	WA ALLSITES, RCRA NonGen / NLR, FINDS, ECHO	Higher	2612, 0.495, SSW
CB292	ARCHSTONE BELLTOWN	500 WALL ST	WA CSCSL, WA ALLSITES, WA SPILLS	Higher	2612, 0.495, SSW
BT293	HUGHES IRREVOCABLE I	1220 REPUBLICAN ST	WA VCP, WA ICR, WA ALLSITES, WA CSCSL NFA	Higher	2612, 0.495, ESE
CA294	NASH HOLLAND DENNY I	964 970 DENNY WAY	WA HSL, WA CSCSL, WA LUST, WA VCP, WA ALLSITES	Higher	2621, 0.496, SSE
295	SEATTLE TIMES	1120 JOHN ST	RCRA-LQG, WA UST, WA ALLSITES, WA CSCSL NFA,...	Higher	2623, 0.497, SE
BV296	PRECISION TUNE SEATT	2331 7TH AVE	WA UST, WA ALLSITES	Higher	2624, 0.497, South
297	FREDERICK PONTIAC BU	2300 7TH AVE	WA ALLSITES, RCRA NonGen / NLR, FINDS, ECHO	Higher	2632, 0.498, South
BX298	SCANNER GRAPHICS INC	325 MINOR AVE N	WA ALLSITES, RCRA NonGen / NLR, FINDS, NY...	Higher	2635, 0.499, ESE
BX299		321 MINOR AVE N	WA ALLSITES, RCRA NonGen / NLR, FINDS, ECHO	Higher	2637, 0.499, ESE
BU300	EDWARDS ON 5TH BLDG	2619 5TH AVE	WA HSL, WA CSCSL, WA ALLSITES	Higher	2667, 0.505, SSW
301	CASCADE 1 & 2 APARTM	MINOR & FAIRVIEW AVE	WA CSCSL, WA ALLSITES	Higher	2810, 0.532, SE
302		200 2ND AVE N	WA CSCSL, WA LUST, WA ALLSITES, WA SPILLS, RCRA...	Higher	2846, 0.539, SW
CC303	TOMLINSON INC	420 PONTIUS AVE N	WA CSCSL, WA LUST, WA UST, WA VCP, WA ALLSITES	Higher	2876, 0.545, ESE
304	MARTIN SELIG PROPERT	2601 4TH AVE	WA HSL, WA CSCSL, WA ALLSITES	Higher	2996, 0.567, SSW
CC305	BLOCK 10 NE CITY INV	1265 REPUBLICAN ST	WA CSCSL, WA LUST, WA VCP, WA ALLSITES, WA...	Higher	2997, 0.568, ESE
306	SEATTLE TIMES PARCEL	100 FAIRVIEW AVE N	WA CSCSL, WA LUST, WA UST, WA ALLSITES, FINDS	Higher	3121, 0.591, SE
307	LENORA BUILDING	2101 9TH AVE	WA CSCSL, WA VCP, WA ALLSITES	Higher	3149, 0.596, SSE
CD308	BLOCK 20 8TH & BLANC	2101 2121 8TH AVE &	WA CSCSL, WA ALLSITES	Higher	3174, 0.601, SSE
CE309		700 QUEEN ANNE AVE N	WA HSL, WA CSCSL, WA LUST, WA ALLSITES, RCRA...	Higher	3261, 0.618, West
CF310		224 PONTIUS AVE N	WA CSCSL, WA LUST, WA VCP, WA ALLSITES, WA CSCSL...	Higher	3262, 0.618, ESE
311	ASTRO APARTMENTS	315 1ST AVE N	WA CSCSL, WA ALLSITES, WA SPILLS	Higher	3281, 0.621, WSW
312	SEATTLE FIRE STATION	2334 4TH AVE	WA CSCSL, WA LUST, WA UST, WA ICR, WA ALLSITES, WA..	Higher	3292, 0.623, South

MAPPED SITES SUMMARY

Target Property Address:
615 DEXTER AVE N
SEATTLE, WA 98109

Click on Map ID to see full detail.

MAP ID	SITE NAME	ADDRESS	DATABASE ACRONYMS	RELATIVE ELEVATION	DIST (ft. & mi.) DIRECTION
313	RED CARPET CAR WASH	1164 DENNY WAY	WA HSL, WA CSCSL, WA LUST, WA UST, WA ICR, WA...	Higher	3296, 0.624, SE
314	YALE ST PARKING GARA	300-320 YALE AVE N &	WA HSL, WA CSCSL, WA LUST, WA UST, WA ALLSITES,...	Higher	3323, 0.629, ESE
CD315	BLOCK 19 7TH & LENOR	2101 7TH AVE	WA CSCSL, WA VCP, WA ALLSITES, WA SPILLS	Higher	3329, 0.630, SSE
CG316	QUEEN ANNE PROPERTIE	541 QUEEN ANNE AVE N	WA HSL, WA CSCSL, WA UST, WA VCP, WA ALLSITES,...	Higher	3332, 0.631, West
CG317	UPTOWN BAKERY FORMER	519-521 QUEEN ANNE A	WA HSL, WA CSCSL, WA VCP, WA ALLSITES, FINDS	Higher	3348, 0.634, West
318	FOREIGN AUTO REBUILD	421 EASTLAKE AVE E	WA CSCSL, WA LUST, WA UST, WA ALLSITES, RCRA...	Higher	3355, 0.635, ESE
CE319		631 QUEEN ANNE AVE N	WA CSCSL, WA LUST, WA ALLSITES, RCRA NonGen / NLR,...	Higher	3372, 0.639, West
320	OVERALL LAUNDRY SERV	222 YALE AVE N	WA CSCSL, WA LUST, WA UST, WA ICR, WA ALLSITES	Higher	3465, 0.656, ESE
CF321	PEMCO PROPERTY	221 YALE AVE	WA CSCSL, WA LUST, WA ICR, WA ALLSITES	Higher	3490, 0.661, ESE
322	UNION OIL 0355	159 DENNY WAY	WA CSCSL, WA LUST, WA UST, WA ALLSITES	Higher	3502, 0.663, SW
323	PHOM PROPERTY	2301 4TH AVE	WA HSL, WA CSCSL, WA LUST, WA UST, WA ALLSITES	Higher	3529, 0.668, South
324	DEPARTMENT OF LIGHTI	1250 DENNY WAY	WA CSCSL, WA LUST, WA UST, WA VCP, WA ALLSITES	Higher	3549, 0.672, SE
325	CHAMPION-TEUTSCH PRO	124 DENNY WAY	WA CSCSL, WA VCP, WA ALLSITES	Higher	3555, 0.673, SW
326		622 1ST AVE W & QUEE	WA HSL, WA CSCSL, WA ALLSITES, RCRA NonGen / NLR,...	Higher	3577, 0.677, West
CH327	SEATTLE CANCER CARE	1216 JOHN ST	WA CSCSL, WA LUST, WA VCP, WA ALLSITES	Higher	3757, 0.712, ESE
328	STERLING REALTY ORGA	2101-2111 5TH AVE	WA CSCSL, WA LUST, WA UST, WA ALLSITES	Higher	3773, 0.715, SSE
CI329	ECONET INC	3005 1ST AVE	WA CSCSL, WA LUST, WA UST, WA INST CONTROL, WA...	Higher	3803, 0.720, SW
330		1105 STEWART ST	RCRA-CESQG, WA CSCSL, WA LUST, WA VCP, WA...	Higher	3805, 0.721, SE
CJ331	HOLMAN BODY AND FEND	2324 2ND AVE	WA HSL, WA CSCSL, WA LUST, WA UST, WA ALLSITES	Higher	3805, 0.721, SSW
CK332	1918 EIGHTH OFFICE T	1918 8TH AVE	WA CSCSL, WA LUST, WA ALLSITES	Higher	3843, 0.728, SSE
333	TAX PARCEL 069600-00	2101 2105 & 2111 5TH	WA CSCSL, WA VCP, WA ALLSITES	Higher	3845, 0.728, South
CH334	FIRST CHOICE BUSINES	1333 STEWART ST	WA CSCSL, WA INST CONTROL, WA VCP, WA ALLSITES	Higher	3868, 0.733, ESE
CJ335	SECOND & BELL BUILDI	2306 2ND AVE	WA CSCSL, WA VCP, WA ALLSITES, WA MANIFEST	Higher	3935, 0.745, South
CL336	GUNN BUILDING	1165 EASTLAKE AVE E	WA CSCSL, WA ALLSITES, RCRA NonGen / NLR, FINDS,...	Lower	3953, 0.749, ENE
CL337		1150 EASTLAKE AVE E	WA HSL, WA CSCSL, WA ALLSITES, RCRA NonGen / NLR,...	Lower	3967, 0.751, ENE
CI338	GRAPHICOLOR INC	3018 WESTERN AVE	WA CSCSL, WA LUST, WA UST, WA INST CONTROL, WA...	Lower	3967, 0.751, SW
339	3RD AVE REDEVELOPMEN	2211 2217 3RD AVE	WA CSCSL, WA VCP, WA ALLSITES	Higher	3972, 0.752, South
CK340	818 STEWART ST CONST	818 STEWART ST	WA CSCSL, WA ALLSITES	Higher	3982, 0.754, SSE
CL341	LAKE UNION STEAM PLA	1179 EASTLAKE AVE E	WA HSL, WA CSCSL, WA ALLSITES	Lower	4020, 0.761, ENE
342	CREASES DRY CLEANER	1820 TERRY AVE	WA CSCSL, WA VCP, WA ALLSITES	Higher	4024, 0.762, SE
343	TRITELL LLC PARKING	1821-1823 MINOR AVE	WA CSCSL, WA ALLSITES	Higher	4025, 0.762, SE
CM344	FEDERAL COURTHOUSE	700 STEWART ST	WA CSCSL, WA ALLSITES, WA SPILLS, FINDS	Higher	4130, 0.782, SSE
CM345	STEWART COURT APARTM	1835 8TH AVE	WA CSCSL, WA LUST, WA INST CONTROL, WA ALLSITES,...	Higher	4189, 0.793, SSE
CM346	DOLLAR RENT A CAR US	7TH & STEWART	WA CSCSL, WA LUST, WA UST, WA ALLSITES, WA SPILLS,...	Higher	4210, 0.797, SSE
347	REXLAND CO INC	2126 3RD AVENUE	WA CSCSL, WA LUST, WA UST, WA ALLSITES	Higher	4268, 0.808, South
348	UNOCAL ELLIOTT AVE N	ELLIOTT AVE & BAY ST	WA CSCSL, WA ALLSITES	Lower	4304, 0.815, SW
349	UNOCAL SEATTLE MARKE	BN ELLIOTT RR BAY &	WA HSL, WA CSCSL, WA ALLSITES	Lower	4340, 0.822, SW
350	UNOCAL SEATTLE MARKE	BROAD ST & WESTERN A	WA HSL, WA CSCSL, WA INST CONTROL, WA BROWNFIELD\$	Lower	4349, 0.824, SW
351	LAKE UNION DRYDOCK C	1515 FAIRVIEW AVE E	WA HSL, WA CSCSL, WA LUST, WA UST, WA ALLSITES, WA.	Lower	4483, 0.849, NE

MAPPED SITES SUMMARY

Target Property Address:
 615 DEXTER AVE N
 SEATTLE, WA 98109

Click on Map ID to see full detail.

MAP ID	SITE NAME	ADDRESS	DATABASE ACRONYMS	RELATIVE ELEVATION	DIST (ft. & mi.) DIRECTION
352	4TH & VIRGINIA	1920 4TH AVE	WA HSL, WA CSCSL, WA ALLSITES	Higher	4487, 0.850, South
CN353	LEWISTON HOTEL	2201 1ST AVE	WA HSL, WA CSCSL, WA ALLSITES	Higher	4563, 0.864, South
354	ELLIOTT & BROAD	10 BROAD ST	WA CSCSL, WA ALLSITES	Lower	4564, 0.864, SW
CN355	2200 WESTERN AVENUE	2200 WESTERN AVE	WA CSCSL, WA VCP, WA ALLSITES, WA MANIFEST	Higher	4702, 0.891, South
356	COLEMAN CREOSOTING W	333 ELLIOTT AVE W	WA HSL, WA CSCSL, WA ALLSITES	Lower	4736, 0.897, WSW
357	BARG FRENCH CLEANERS	1929 3RD AVE	WA CSCSL, WA ALLSITES, RCRA NonGen / NLR, FINDS,...	Higher	4752, 0.900, South
358	SEATTLE CENTER PROPE	601-615 MERCER ST	WA CSCSL, WA ALLSITES	Higher	4757, 0.901, East
359	SEATTLE ARMY CHEM PL		FUDS	Higher	4776, 0.905, SSE
360	KING COUNTY DENNY WA	3165 ALASKAN WAY	WA CSCSL, WA BROWNFIELDS, WA ALLSITES	Lower	4784, 0.906, WSW
361	FRED HUTCHINSON CENT	EASTLAKE AVE E & FAI	WA CSCSL, WA ALLSITES	Lower	4827, 0.914, ENE
362	GILEAD SCIENCES INC	410 W HARRISON ST 2N	WA CSCSL, WA ALLSITES, WA MANIFEST	Lower	4846, 0.918, WSW
CO363	ELLIOTT BAY BICYCLES	2114 WESTERN AVE	WA HSL, WA CSCSL, WA ALLSITES	Higher	4872, 0.923, South
CO364	WESTERN AND BLANCHAR	2134 WESTERN AVENUE	WA CSCSL, WA ALLSITES	Higher	4902, 0.928, South
365	WA STATE CONVENTION	8TH & PINE	WA CSCSL, WA ALLSITES	Higher	4916, 0.931, SSE
366	PARAMOUNT THEATRE	911 PINE ST	WA CSCSL, WA ALLSITES	Higher	4944, 0.936, SE
367	ODEN INVESTMENT COND	619 5TH AVE W	WA HSL, WA CSCSL, WA LUST, WA UST, WA ALLSITES	Higher	4952, 0.938, West
368	HAUG CORP PROPERTY	1801 1949 FAIRVIEW A	WA CSCSL, WA ALLSITES, WA NPDES	Lower	5049, 0.956, NE
CP369	AUTOPARK USA INC	1915 2ND AVE	WA HSL, WA CSCSL, WA LUST, WA UST, WA VCP, WA...	Higher	5091, 0.964, South
370	SEATTLE PORT TERM 66	2201 ALASKAN WAY TER	RCRA-CESQG, WA CSCSL, WA LUST, WA UST, WA...	Lower	5122, 0.970, SSW
CQ371	COOLIDGE PROPELLER C	1608 FAIRVIEW AVENUE	WA CSCSL, WA ALLSITES, FINDS	Lower	5124, 0.970, NE
CP372	ST REGIS HOTEL	116 STEWART ST	WA HSL, WA CSCSL, WA ALLSITES, FINDS	Higher	5164, 0.978, South
373	FIRST & STEWART HOTE	1916 1ST AVE	WA CSCSL, WA VCP, WA ALLSITES	Higher	5202, 0.985, South
CQ374	ARE SEATTLE NO 15 LL	199 E BLAINE ST	WA CSCSL, WA ALLSITES, WA MANIFEST	Lower	5233, 0.991, NE
375	BROADWAY QFC PROJECT	BROADWAY HARVARD AVE	WA CSCSL, WA ALLSITES	Higher	5235, 0.991, East

EXECUTIVE SUMMARY

TARGET PROPERTY SEARCH RESULTS

The target property was not listed in any of the databases searched by EDR.

DATABASES WITH NO MAPPED SITES

No mapped sites were found in EDR's search of available ("reasonably ascertainable ") government records either on the target property or within the search radius around the target property for the following databases:

STANDARD ENVIRONMENTAL RECORDS

Federal NPL site list

NPL..... National Priority List
Proposed NPL..... Proposed National Priority List Sites
NPL LIENS..... Federal Superfund Liens

Federal Delisted NPL site list

Delisted NPL..... National Priority List Deletions

Federal CERCLIS list

FEDERAL FACILITY..... Federal Facility Site Information listing
SEMS..... Superfund Enterprise Management System

Federal RCRA CORRACTS facilities list

CORRACTS..... Corrective Action Report

Federal RCRA non-CORRACTS TSD facilities list

RCRA-TSDF..... RCRA - Treatment, Storage and Disposal

Federal institutional controls / engineering controls registries

LUCIS..... Land Use Control Information System
US ENG CONTROLS..... Engineering Controls Sites List
US INST CONTROL..... Sites with Institutional Controls

Federal ERNS list

ERNS..... Emergency Response Notification System

State and tribal landfill and/or solid waste disposal site lists

WA SWF/LF..... Solid Waste Facility Database

State and tribal leaking storage tank lists

INDIAN LUST..... Leaking Underground Storage Tanks on Indian Land

EXECUTIVE SUMMARY

State and tribal registered storage tank lists

FEMA UST..... Underground Storage Tank Listing
WA AST..... Aboveground Storage Tank Locations
INDIAN UST..... Underground Storage Tanks on Indian Land

State and tribal voluntary cleanup sites

INDIAN VCP..... Voluntary Cleanup Priority Listing

ADDITIONAL ENVIRONMENTAL RECORDS

Local Brownfield lists

US BROWNFIELDS..... A Listing of Brownfields Sites

Local Lists of Landfill / Solid Waste Disposal Sites

WA SWTIRE..... Solid Waste Tire Facilities
INDIAN ODI..... Report on the Status of Open Dumps on Indian Lands
DEBRIS REGION 9..... Torres Martinez Reservation Illegal Dump Site Locations
ODI..... Open Dump Inventory
IHS OPEN DUMPS..... Open Dumps on Indian Land

Local Lists of Hazardous waste / Contaminated Sites

US HIST CDL..... Delisted National Clandestine Laboratory Register
WA CDL..... Clandestine Drug Lab Contaminated Site List
WA HIST CDL..... List of Sites Contaminated by Clandestine Drug Labs
US CDL..... National Clandestine Laboratory Register

Local Land Records

LIENS 2..... CERCLA Lien Information

Records of Emergency Release Reports

HMIRS..... Hazardous Materials Information Reporting System
WA SPILLS 90..... SPILLS 90 data from FirstSearch

Other Ascertainable Records

DOD..... Department of Defense Sites
SCRD DRYCLEANERS..... State Coalition for Remediation of Drycleaners Listing
US FIN ASSUR..... Financial Assurance Information
EPA WATCH LIST..... EPA WATCH LIST
2020 COR ACTION..... 2020 Corrective Action Program List
TSCA..... Toxic Substances Control Act
TRIS..... Toxic Chemical Release Inventory System
SSTS..... Section 7 Tracking Systems
ROD..... Records Of Decision
RMP..... Risk Management Plans
RAATS..... RCRA Administrative Action Tracking System

EXECUTIVE SUMMARY

PRP.....	Potentially Responsible Parties
PADS.....	PCB Activity Database System
MLTS.....	Material Licensing Tracking System
COAL ASH DOE.....	Steam-Electric Plant Operation Data
COAL ASH EPA.....	Coal Combustion Residues Surface Impoundments List
PCB TRANSFORMER.....	PCB Transformer Registration Database
RADINFO.....	Radiation Information Database
DOT OPS.....	Incident and Accident Data
CONSENT.....	Superfund (CERCLA) Consent Decrees
INDIAN RESERV.....	Indian Reservations
FUSRAP.....	Formerly Utilized Sites Remedial Action Program
UMTRA.....	Uranium Mill Tailings Sites
LEAD SMELTERS.....	Lead Smelter Sites
US MINES.....	Mines Master Index File
DOCKET HWC.....	Hazardous Waste Compliance Docket Listing
UXO.....	Unexploded Ordnance Sites
WA AIRS.....	Washington Emissions Data System
WA COAL ASH.....	Coal Ash Disposal Site Listing
WA UIC.....	Underground Injection Wells Listing
ABANDONED MINES.....	Abandoned Mines
FUELS PROGRAM.....	EPA Fuels Program Registered Listing

EDR RECOVERED GOVERNMENT ARCHIVES

Exclusive Recovered Govt. Archives

WA RGA HWS.....	Recovered Government Archive State Hazardous Waste Facilities List
WA RGA LF.....	Recovered Government Archive Solid Waste Facilities List
WA RGA LUST.....	Recovered Government Archive Leaking Underground Storage Tank

SURROUNDING SITES: SEARCH RESULTS

Surrounding sites were identified in the following databases.

Elevations have been determined from the USGS Digital Elevation Model and should be evaluated on a relative (not an absolute) basis. Relative elevation information between sites of close proximity should be field verified. Sites with an elevation equal to or higher than the target property have been differentiated below from sites with an elevation lower than the target property. Page numbers and map identification numbers refer to the EDR Radius Map report where detailed data on individual sites can be reviewed.

Sites listed in ***bold italics*** are in multiple databases.

Unmappable (orphan) sites are not considered in the foregoing analysis.

STANDARD ENVIRONMENTAL RECORDS

Federal CERCLIS NFRAP site list

SEMS-ARCHIVE: SEMS-ARCHIVE (Superfund Enterprise Management System Archive) tracks sites that have no further interest under the Federal Superfund Program based on available information. The list was formerly known as the CERCLIS-NFRAP, renamed to SEMS ARCHIVE by the EPA in 2015. EPA may perform a minimal level of assessment work at a site while it is archived if site conditions change and/or new information becomes

EXECUTIVE SUMMARY

available. Archived sites have been removed and archived from the inventory of SEMS sites. Archived status indicates that, to the best of EPA's knowledge, assessment at a site has been completed and that EPA has determined no further steps will be taken to list the site on the National Priorities List (NPL), unless information indicates this decision was not appropriate or other considerations require a recommendation for listing at a later time. The decision does not necessarily mean that there is no hazard associated with a given site; it only means that, based upon available information, the location is not judged to be potential NPL site.

A review of the SEMS-ARCHIVE list, as provided by EDR, and dated 10/10/2016 has revealed that there are 3 SEMS-ARCHIVE sites within approximately 0.5 miles of the target property.

<u>Equal/Higher Elevation</u>	<u>Address</u>	<u>Direction / Distance</u>	<u>Map ID</u>	<u>Page</u>
<i>Not reported</i>	1401 DEXTER AVE N	N 1/4 - 1/2 (0.437 mi.)	243	1234
<i>Not reported</i>	1175 HARRISON ST	ESE 1/4 - 1/2 (0.488 mi.)	BX281	1340
<u>Lower Elevation</u>	<u>Address</u>	<u>Direction / Distance</u>	<u>Map ID</u>	<u>Page</u>
JARVIE PAINT MFG CO	760 ALOHA ST	NNE 1/8 - 1/4 (0.148 mi.)	K90	315

Federal RCRA generators list

RCRA-LQG: RCRAInfo is EPA's comprehensive information system, providing access to data supporting the Resource Conservation and Recovery Act (RCRA) of 1976 and the Hazardous and Solid Waste Amendments (HSWA) of 1984. The database includes selective information on sites which generate, transport, store, treat and/or dispose of hazardous waste as defined by the Resource Conservation and Recovery Act (RCRA). Large quantity generators (LQGs) generate over 1,000 kilograms (kg) of hazardous waste, or over 1 kg of acutely hazardous waste per month.

A review of the RCRA-LQG list, as provided by EDR, and dated 12/12/2016 has revealed that there are 5 RCRA-LQG sites within approximately 0.25 miles of the target property.

<u>Equal/Higher Elevation</u>	<u>Address</u>	<u>Direction / Distance</u>	<u>Map ID</u>	<u>Page</u>
<i>Not reported</i>	500 5TH AVE N	WSW 1/8 - 1/4 (0.223 mi.)	AF141	529
<u>Lower Elevation</u>	<u>Address</u>	<u>Direction / Distance</u>	<u>Map ID</u>	<u>Page</u>
Not reported	700 DEXTER AVE	ENE 0 - 1/8 (0.016 mi.)	B11	16
Not reported	515 WESTLAKE AVE N	ESE 1/8 - 1/4 (0.168 mi.)	X103	378
Not reported	601 WESTLAKE AVE N	E 1/8 - 1/4 (0.190 mi.)	Z110	392
Not reported	534 WESTLAKE AVE N	ESE 1/8 - 1/4 (0.207 mi.)	AD128	482

RCRA-SQG: RCRAInfo is EPA's comprehensive information system, providing access to data supporting the Resource Conservation and Recovery Act (RCRA) of 1976 and the Hazardous and Solid Waste Amendments (HSWA) of 1984. The database includes selective information on sites which generate, transport, store, treat and/or dispose of hazardous waste as defined by the Resource Conservation and Recovery Act (RCRA). Small quantity generators (SQGs) generate between 100 kg and 1,000 kg of hazardous waste per month.

A review of the RCRA-SQG list, as provided by EDR, and dated 12/12/2016 has revealed that there are 3 RCRA-SQG sites within approximately 0.25 miles of the target property.

<u>Lower Elevation</u>	<u>Address</u>	<u>Direction / Distance</u>	<u>Map ID</u>	<u>Page</u>
WA UW 815 MERCER	815 MERCER ST	ESE 0 - 1/8 (0.110 mi.)	L56	154
Not reported	800 ALOHA ST	NE 1/8 - 1/4 (0.144 mi.)	K86	305

EXECUTIVE SUMMARY

<u>Lower Elevation</u>	<u>Address</u>	<u>Direction / Distance</u>	<u>Map ID</u>	<u>Page</u>
Not reported	615 WESTLAKE AVE N	E 1/8 - 1/4 (0.182 mi.)	Z107	387

RCRA-CESQG: RCRAInfo is EPA's comprehensive information system, providing access to data supporting the Resource Conservation and Recovery Act (RCRA) of 1976 and the Hazardous and Solid Waste Amendments (HSWA) of 1984. The database includes selective information on sites which generate, transport, store, treat and/or dispose of hazardous waste as defined by the Resource Conservation and Recovery Act (RCRA). Conditionally exempt small quantity generators (CESQGs) generate less than 100 kg of hazardous waste, or less than 1 kg of acutely hazardous waste per month.

A review of the RCRA-CESQG list, as provided by EDR, and dated 12/12/2016 has revealed that there are 3 RCRA-CESQG sites within approximately 0.25 miles of the target property.

<u>Equal/Higher Elevation</u>	<u>Address</u>	<u>Direction / Distance</u>	<u>Map ID</u>	<u>Page</u>
PACIFIC RIM DIESEL I	570 MERCER ST	WSW 0 - 1/8 (0.091 mi.)	H46	142
INTERSTATE BRANDS CO	434 AURORA AVE N	S 1/8 - 1/4 (0.159 mi.)	96	333
<u>Lower Elevation</u>	<u>Address</u>	<u>Direction / Distance</u>	<u>Map ID</u>	<u>Page</u>
Not reported	739 9TH AVE N	ENE 1/8 - 1/4 (0.145 mi.)	S88	307

State- and tribal - equivalent NPL

WA HSL: The Hazardous Sites List is a subset of the CSCSL Report. It includes sites which have been assessed and ranked using the Washington Ranking Method (WARM).

A review of the WA HSL list, as provided by EDR, and dated 08/25/2016 has revealed that there are 30 WA HSL sites within approximately 1 mile of the target property.

<u>Equal/Higher Elevation</u>	<u>Address</u>	<u>Direction / Distance</u>	<u>Map ID</u>	<u>Page</u>
ABC TOWING RYDER TRU Facility Type: Hazardous Sites List FSID Number: 24939396 Facility Status: Cleanup Started	707 TAYLOR	W 1/8 - 1/4 (0.136 mi.)	P80	292
KENNEDY HOTEL Facility Type: Hazardous Sites List FSID Number: 5741946 Facility Status: Cleanup Started	1100 5TH AVENUE	NW 1/4 - 1/2 (0.321 mi.)	187	949
Not reported Facility Type: Hazardous Sites List FSID Number: 51379913 Facility Status: Awaiting Cleanup	1175 HARRISON ST	ESE 1/4 - 1/2 (0.488 mi.)	BX281	1340
WILLIAM ARNOLD Facility Type: Hazardous Sites List FSID Number: 25287143 Facility Status: Cleanup Started	150 MERCER	W 1/4 - 1/2 (0.491 mi.)	BZ286	1364
NASH HOLLAND DENNY I Facility Type: Hazardous Sites List FSID Number: 2436937	964 970 DENNY WAY	SSE 1/4 - 1/2 (0.496 mi.)	CA294	1376

EXECUTIVE SUMMARY

Facility Status: Cleanup Started				
EDWARDS ON 5TH BLDG	2619 5TH AVE	SSW 1/2 - 1 (0.505 mi.)	BU300	1413
Facility Type: Hazardous Sites List				
FSID Number: 55245214				
Facility Status: Cleanup Started				
MARTIN SELIG PROPERT	2601 4TH AVE	SSW 1/2 - 1 (0.567 mi.)	304	1427
Facility Type: Hazardous Sites List				
FSID Number: 18421913				
Facility Status: Cleanup Started				
Not reported	700 QUEEN ANNE AVE N	W 1/2 - 1 (0.618 mi.)	CE309	1449
Facility Type: Hazardous Sites List				
FSID Number: 59972834				
Facility Status: Cleanup Started				
RED CARPET CAR WASH	1164 DENNY WAY	SE 1/2 - 1 (0.624 mi.)	313	1481
Facility Type: Hazardous Sites List				
FSID Number: 21844229				
Facility Status: Awaiting Cleanup				
YALE ST PARKING GARA	300-320 YALE AVE N &	ESE 1/2 - 1 (0.629 mi.)	314	1486
Facility Type: Hazardous Sites List				
FSID Number: 92673819				
Facility Status: Cleanup Started				
QUEEN ANNE PROPERTIE	541 QUEEN ANNE AVE N	W 1/2 - 1 (0.631 mi.)	CG316	1492
Facility Type: Hazardous Sites List				
FSID Number: 46659536				
Facility Status: Cleanup Started				
UPTOWN BAKERY FORMER	519-521 QUEEN ANNE A	W 1/2 - 1 (0.634 mi.)	CG317	1498
Facility Type: Hazardous Sites List				
FSID Number: 6136999				
Facility Status: Cleanup Started				
PHOM PROPERTY	2301 4TH AVE	S 1/2 - 1 (0.668 mi.)	323	1564
Facility Type: Hazardous Sites List				
FSID Number: 47763267				
Facility Status: Cleanup Started				
Not reported	622 1ST AVE W & QUEE	W 1/2 - 1 (0.677 mi.)	326	1581
Facility Type: Hazardous Sites List				
FSID Number: 2047				
Facility Status: Construction Complete-Performance Monitoring				
HOLMAN BODY AND FEND	2324 2ND AVE	SSW 1/2 - 1 (0.721 mi.)	CJ331	1619
Facility Type: Hazardous Sites List				
FSID Number: 33457373				
Facility Status: Cleanup Started				
4TH & VIRGINIA	1920 4TH AVE	S 1/2 - 1 (0.850 mi.)	352	1689
Facility Type: Hazardous Sites List				
FSID Number: 3229556				
Facility Status: Cleanup Started				
LEWISTON HOTEL	2201 1ST AVE	S 1/2 - 1 (0.864 mi.)	CN353	1690
Facility Type: Hazardous Sites List				
FSID Number: 39341377				
Facility Status: Cleanup Started				
ELLIOTT BAY BICYCLES	2114 WESTERN AVE	S 1/2 - 1 (0.923 mi.)	CO363	1748

EXECUTIVE SUMMARY

Facility Type: Hazardous Sites List FSID Number: 301518 Facility Status: Awaiting Cleanup				
ODEN INVESTMENT COND	619 5TH AVE W	W 1/2 - 1 (0.938 mi.)	367	1752
Facility Type: Hazardous Sites List FSID Number: 52738943 Facility Status: Cleanup Started				
AUTOPARK USA INC	1915 2ND AVE	S 1/2 - 1 (0.964 mi.)	CP369	1758
Facility Type: Hazardous Sites List FSID Number: 29947325 Facility Status: Cleanup Started				
ST REGIS HOTEL	116 STEWART ST	S 1/2 - 1 (0.978 mi.)	CP372	1808
Facility Type: Hazardous Sites List FSID Number: 430937 Facility Status: Cleanup Started				
Lower Elevation	Address	Direction / Distance	Map ID	Page
AUTO SERVICE COMPANY	630 WESTLAKE AVE N	E 1/8 - 1/4 (0.196 mi.)	Z121	446
Facility Type: Hazardous Sites List FSID Number: 24436664 Facility Status: Awaiting Cleanup				
IVAR S COMMISSARY	500 TERRY AVE N	ESE 1/4 - 1/2 (0.284 mi.)	AK167	624
Facility Type: Hazardous Sites List FSID Number: 85883854 Facility Status: Cleanup Started				
NINTH & JEFFERSON BL	325 9TH AVE	SSE 1/4 - 1/2 (0.292 mi.)	AQ170	631
Facility Type: Hazardous Sites List FSID Number: 15199671 Facility Status: Cleanup Started				
Not reported	1150 EASTLAKE AVE E	ENE 1/2 - 1 (0.751 mi.)	CL337	1640
Facility Type: Hazardous Sites List FSID Number: 82838425 Facility Status: Awaiting Cleanup				
LAKE UNION STEAM PLA	1179 EASTLAKE AVE E	ENE 1/2 - 1 (0.761 mi.)	CL341	1652
Facility Type: Hazardous Sites List FSID Number: 2250 Facility Status: Awaiting Cleanup				
UNOCAL SEATTLE MARKE	BN ELLIOTT RR BAY &	SW 1/2 - 1 (0.822 mi.)	349	1670
Facility Type: Hazardous Sites List FSID Number: 2210 Facility Status: Cleanup Started				
UNOCAL SEATTLE MARKE	BROAD ST & WESTERN A	SW 1/2 - 1 (0.824 mi.)	350	1672
Facility Type: Hazardous Sites List FSID Number: 2208 Facility Status: Cleanup Started				
LAKE UNION DRYDOCK C	1515 FAIRVIEW AVE E	NE 1/2 - 1 (0.849 mi.)	351	1677
Facility Type: Hazardous Sites List FSID Number: 2203 Facility Status: Awaiting Cleanup				
COLEMAN CREOSOTING W	333 ELLIOTT AVE W	WSW 1/2 - 1 (0.897 mi.)	356	1702

EXECUTIVE SUMMARY

Facility Type: Hazardous Sites List
 FSID Number: 77732426
 Facility Status: Cleanup Started

State- and tribal - equivalent CERCLIS

WA CSCSL: The State Hazardous Waste Sites records are the states' equivalent to CERCLIS. These sites may or may not already be listed on the federal CERCLIS list. Priority sites planned for cleanup using state funds (state equivalent of Superfund) are identified along with sites where cleanup will be paid for by potentially responsible parties. The data come from the Department of Ecology's Confirmed & Suspected Contaminated Sites List.

A review of the WA CSCSL list, as provided by EDR, and dated 10/18/2016 has revealed that there are 125 WA CSCSL sites within approximately 1 mile of the target property.

<u>Equal/Higher Elevation</u>	<u>Address</u>	<u>Direction / Distance</u>	<u>Map ID</u>	<u>Page</u>
Not reported Site Status: Awaiting Cleanup Facility ID: 2455 Clean Up Siteid: 3167	771 VALLEY ST	NW 0 - 1/8 (0.060 mi.)	D30	55
PCY CORP Site Status: Cleanup Started Facility ID: 36533718 Clean Up Siteid: 8889	601 6TH AVE N	WSW 0 - 1/8 (0.078 mi.)	H40	137
ABC TOWING RYDER TRU Site Status: Cleanup Started Facility ID: 24939396 Clean Up Siteid: 8452	707 TAYLOR	W 1/8 - 1/4 (0.136 mi.)	P80	292
MERCER OPERATING BAS Site Status: Cleanup Started Facility ID: 8984 Clean Up Siteid: 7394	520 5TH AVE N	WSW 1/8 - 1/4 (0.195 mi.)	AC119	433
MYLES STANDISH Site Status: Cleanup Started Facility ID: 25678675 Clean Up Siteid: 8486	420 MERCER ST	W 1/8 - 1/4 (0.206 mi.)	V125	479
IRIS HOLDING LLC Site Status: Cleanup Started Facility ID: 2593 Clean Up Siteid: 758	500 5TH AVE N	WSW 1/8 - 1/4 (0.223 mi.)	AF139	501
Not reported Site Status: Cleanup Started Facility ID: 95376999 Clean Up Siteid: 4739	325 AURORA AVE N	SSW 1/8 - 1/4 (0.228 mi.)	AH146	540
BASIL LEE PROPERTY Site Status: Cleanup Started Facility ID: 79418734 Clean Up Siteid: 10558	505 HARRISON ST	SW 1/4 - 1/2 (0.277 mi.)	AO165	611
KENNEDY HOTEL	1100 5TH AVENUE	NW 1/4 - 1/2 (0.321 mi.)	187	949

EXECUTIVE SUMMARY

<p>Site Status: Cleanup Started Facility ID: 5741946 Clean Up Siteid: 7668</p>				
<p>SEATTLE CITY ROW BEH Site Status: Awaiting Cleanup Facility ID: 5972599 Clean Up Siteid: 3736</p>	ALLEY 222 WESTLAKE &	SSE 1/4 - 1/2 (0.373 mi.)	213	1039
<p>1221 DENNY LLC Site Status: Cleanup Started Facility ID: 21907 Clean Up Siteid: 12242</p>	417 BROAD ST	SSW 1/4 - 1/2 (0.397 mi.)	221	1101
<p>UNITED FURNITURE REF Site Status: Cleanup Started Facility ID: 16345761 Clean Up Siteid: 2607</p>	219 TERRY AVE N	SE 1/4 - 1/2 (0.403 mi.)	BC224	1109
<p>TAYLOR & DENNY BUILD Site Status: Cleanup Started Facility ID: 9475 Clean Up Siteid: 12171</p>	101 TAYLOR AVE N	SSW 1/4 - 1/2 (0.414 mi.)	BI230	1126
<p>400 FAIRVIEW LLC SEA Site Status: Cleanup Started Facility ID: 15119 Clean Up Siteid: 12065</p>	412 FAIRVIEW AVE N	ESE 1/4 - 1/2 (0.435 mi.)	BH241	1224
<p>Not reported Site Status: Cleanup Started Facility ID: 46536571 Clean Up Siteid: 9319</p>	1401 DEXTER AVE N	N 1/4 - 1/2 (0.437 mi.)	243	1234
<p>600 WALL STREET Site Status: Cleanup Started Facility ID: 4456856 Clean Up Siteid: 3327</p>	600 WALL ST	S 1/4 - 1/2 (0.461 mi.)	BN255	1274
<p>KERNER SCOTT BUILDIN Site Status: Cleanup Started Facility ID: 4919889 Clean Up Siteid: 1509</p>	510 MINOR AVE N	ESE 1/4 - 1/2 (0.469 mi.)	BT259	1279
<p>TROY LAUNDRY Site Status: Cleanup Started Facility ID: 19135499 Clean Up Siteid: 11690</p>	311 FAIRVIEW AVE N	SE 1/4 - 1/2 (0.471 mi.)	BP263	1291
<p>CASCADE SUPPORTIVE H Site Status: Cleanup Started Facility ID: 10210 Clean Up Siteid: 1338</p>	424 MINOR AVE N	ESE 1/4 - 1/2 (0.485 mi.)	275	1326
<p>KENNEY PROPERTY Site Status: Cleanup Started Facility ID: 59168749 Clean Up Siteid: 9831</p>	100 WESTLAKE AVE N	SSE 1/4 - 1/2 (0.487 mi.)	BO279	1335
<p>Not reported Site Status: Awaiting Cleanup Facility ID: 51379913 Clean Up Siteid: 3590</p>	1175 HARRISON ST	ESE 1/4 - 1/2 (0.488 mi.)	BX281	1340
<p>WILLIAM ARNOLD</p>	150 MERCER	W 1/4 - 1/2 (0.491 mi.)	BZ286	1364

EXECUTIVE SUMMARY

Site Status: Cleanup Started Facility ID: 25287143 Clean Up Siteid: 8463				
ARCHSTONE BELLTOWN Site Status: Cleanup Started Facility ID: 1908878 Clean Up Siteid: 1767	500 WALL ST	SSW 1/4 - 1/2 (0.495 mi.)	CB292	1372
NASH HOLLAND DENNY I Site Status: Cleanup Started Facility ID: 2436937 Clean Up Siteid: 7478	964 970 DENNY WAY	SSE 1/4 - 1/2 (0.496 mi.)	CA294	1376
EDWARDS ON 5TH BLDG Site Status: Cleanup Started Facility ID: 55245214 Clean Up Siteid: 3896	2619 5TH AVE	SSW 1/2 - 1 (0.505 mi.)	BU300	1413
CASCADE 1 & 2 APARTM Site Status: Awaiting Cleanup Facility ID: 18688 Clean Up Siteid: 12649	MINOR & FAIRVIEW AVE	SE 1/2 - 1 (0.532 mi.)	301	1414
Not reported Site Status: Cleanup Started Facility ID: 2868852 Clean Up Siteid: 12496	200 2ND AVE N	SW 1/2 - 1 (0.539 mi.)	302	1416
TOMLINSON INC Site Status: Cleanup Started Facility ID: 83346748 Clean Up Siteid: 1903	420 PONTIUS AVE N	ESE 1/2 - 1 (0.545 mi.)	CC303	1421
MARTIN SELIG PROPRTY Site Status: Cleanup Started Facility ID: 18421913 Clean Up Siteid: 1102	2601 4TH AVE	SSW 1/2 - 1 (0.567 mi.)	304	1427
BLOCK 10 NE CITY INV Site Status: Cleanup Started Facility ID: 92642343 Clean Up Siteid: 11073	1265 REPUBLICAN ST	ESE 1/2 - 1 (0.568 mi.)	CC305	1429
SEATTLE TIMES PARCEL Site Status: Cleanup Started Facility ID: 8396751 Clean Up Siteid: 5458	100 FAIRVIEW AVE N	SE 1/2 - 1 (0.591 mi.)	306	1443
LENORA BUILDING Site Status: Cleanup Started Facility ID: 91413494 Clean Up Siteid: 1802	2101 9TH AVE	SSE 1/2 - 1 (0.596 mi.)	307	1446
BLOCK 20 8TH & BLANC Site Status: Awaiting Cleanup Facility ID: 23876 Clean Up Siteid: 13061	2101 2121 8TH AVE &	SSE 1/2 - 1 (0.601 mi.)	CD308	1448
Not reported Site Status: Cleanup Started Facility ID: 59972834 Clean Up Siteid: 6364	700 QUEEN ANNE AVE N	W 1/2 - 1 (0.618 mi.)	CE309	1449
Not reported	224 PONTIUS AVE N	ESE 1/2 - 1 (0.618 mi.)	CF310	1469

EXECUTIVE SUMMARY

Site Status: Cleanup Started Facility ID: 53565712 Clean Up Siteid: 2118				
ASTRO APARTMENTS	315 1ST AVE N	WSW 1/2 - 1 (0.621 mi.)	311	1476
Site Status: Cleanup Started Facility ID: 20034 Clean Up Siteid: 12887				
SEATTLE FIRE STATION	2334 4TH AVE	S 1/2 - 1 (0.623 mi.)	312	1478
Site Status: Awaiting Cleanup Facility ID: 29958424 Clean Up Siteid: 8644				
RED CARPET CAR WASH	1164 DENNY WAY	SE 1/2 - 1 (0.624 mi.)	313	1481
Site Status: Awaiting Cleanup Facility ID: 21844229 Clean Up Siteid: 3230				
YALE ST PARKING GARA	300-320 YALE AVE N &	ESE 1/2 - 1 (0.629 mi.)	314	1486
Site Status: Cleanup Started Facility ID: 92673819 Clean Up Siteid: 11077				
BLOCK 19 7TH & LENOR	2101 7TH AVE	SSE 1/2 - 1 (0.630 mi.)	CD315	1490
Site Status: Cleanup Started Facility ID: 17031 Clean Up Siteid: 12918				
QUEEN ANNE PROPERTIE	541 QUEEN ANNE AVE N	W 1/2 - 1 (0.631 mi.)	CG316	1492
Site Status: Cleanup Started Facility ID: 46659536 Clean Up Siteid: 395				
UPTOWN BAKERY FORMER	519-521 QUEEN ANNE A	W 1/2 - 1 (0.634 mi.)	CG317	1498
Site Status: Cleanup Started Facility ID: 6136999 Clean Up Siteid: 2713				
FOREIGN AUTO REBUILD	421 EASTLAKE AVE E	ESE 1/2 - 1 (0.635 mi.)	318	1501
Site Status: Cleanup Started Facility ID: 92971258 Clean Up Siteid: 11096				
Not reported	631 QUEEN ANNE AVE N	W 1/2 - 1 (0.639 mi.)	CE319	1509
Site Status: Cleanup Started Facility ID: 77774779 Clean Up Siteid: 6663				
OVERALL LAUNDRY SERV	222 YALE AVE N	ESE 1/2 - 1 (0.656 mi.)	320	1545
Site Status: Cleanup Started Facility ID: 39131231 Clean Up Siteid: 1662				
PEMCO PROPERTY	221 YALE AVE	ESE 1/2 - 1 (0.661 mi.)	CF321	1552
Site Status: Cleanup Started Facility ID: 27279158 Clean Up Siteid: 8536				
UNION OIL 0355	159 DENNY WAY	SW 1/2 - 1 (0.663 mi.)	322	1554
Site Status: Cleanup Started Facility ID: 32873776 Clean Up Siteid: 5879				
PHOM PROPERTY	2301 4TH AVE	S 1/2 - 1 (0.668 mi.)	323	1564

EXECUTIVE SUMMARY

Site Status: Cleanup Started Facility ID: 47763267 Clean Up Siteid: 2621				
DEPARTMENT OF LIGHTI	1250 DENNY WAY	SE 1/2 - 1 (0.672 mi.)	324	1568
Site Status: Cleanup Started Facility ID: 89512719 Clean Up Siteid: 10976				
CHAMPION-TEUTSCH PRO	124 DENNY WAY	SW 1/2 - 1 (0.673 mi.)	325	1579
Site Status: Cleanup Started Facility ID: 3860 Clean Up Siteid: 12831				
Not reported	622 1ST AVE W & QUEE	W 1/2 - 1 (0.677 mi.)	326	1581
Site Status: Construction Complete-Performance Monitoring Facility ID: 2047 Clean Up Siteid: 4813				
SEATTLE CANCER CARE	1216 JOHN ST	ESE 1/2 - 1 (0.712 mi.)	CH327	1584
Site Status: Cleanup Started Facility ID: 6661095 Clean Up Siteid: 4847				
STERLING REALTY ORGA	2101-2111 5TH AVE	SSE 1/2 - 1 (0.715 mi.)	328	1587
Site Status: Cleanup Started Facility ID: 92546394 Clean Up Siteid: 6867				
ECONET INC	3005 1ST AVE	SW 1/2 - 1 (0.720 mi.)	CI329	1591
Site Status: Cleanup Started Facility ID: 21448945 Clean Up Siteid: 8279				
Not reported	1105 STEWART ST	SE 1/2 - 1 (0.721 mi.)	330	1604
Site Status: Cleanup Started Facility ID: 39199977 Clean Up Siteid: 8998				
HOLMAN BODY AND FEND	2324 2ND AVE	SSW 1/2 - 1 (0.721 mi.)	CJ331	1619
Site Status: Cleanup Started Facility ID: 33457373 Clean Up Siteid: 8758				
1918 EIGHTH OFFICE T	1918 8TH AVE	SSE 1/2 - 1 (0.728 mi.)	CK332	1622
Site Status: Cleanup Started Facility ID: 6625 Clean Up Siteid: 12346				
TAX PARCEL 069600-00	2101 2105 & 2111 5TH	S 1/2 - 1 (0.728 mi.)	333	1624
Site Status: Cleanup Started Facility ID: 8826590 Clean Up Siteid: 4646				
FIRST CHOICE BUSINES	1333 STEWART ST	ESE 1/2 - 1 (0.733 mi.)	CH334	1627
Site Status: Cleanup Started Facility ID: 7028351 Clean Up Siteid: 1516				
SECOND & BELL BUILDI	2306 2ND AVE	S 1/2 - 1 (0.745 mi.)	CJ335	1630
Site Status: Cleanup Started Facility ID: 967942 Clean Up Siteid: 1571				
3RD AVE REDEVELOPMEN	2211 2217 3RD AVE	S 1/2 - 1 (0.752 mi.)	339	1649

EXECUTIVE SUMMARY

Site Status: Cleanup Started Facility ID: 15591 Clean Up Siteid: 12690				
818 STEWART ST CONST Site Status: Cleanup Started Facility ID: 8747213 Clean Up Siteid: 3096	818 STEWART ST	SSE 1/2 - 1 (0.754 mi.)	CK340	1650
CREASES DRY CLEANER Site Status: Cleanup Started Facility ID: 18615 Clean Up Siteid: 12453	1820 TERRY AVE	SE 1/2 - 1 (0.762 mi.)	342	1654
TRITELL LLC PARKING Site Status: Awaiting Cleanup Facility ID: 22279988 Clean Up Siteid: 3478	1821-1823 MINOR AVE	SE 1/2 - 1 (0.762 mi.)	343	1657
FEDERAL COURTHOUSE Site Status: Awaiting Cleanup Facility ID: 51352493 Clean Up Siteid: 3966	700 STEWART ST	SSE 1/2 - 1 (0.782 mi.)	CM344	1659
STEWART COURT APARTM Site Status: Cleanup Started Facility ID: 68676891 Clean Up Siteid: 6514	1835 8TH AVE	SSE 1/2 - 1 (0.793 mi.)	CM345	1662
DOLLAR RENT A CAR US Site Status: Cleanup Started Facility ID: 37162797 Clean Up Siteid: 8918	7TH & STEWART	SSE 1/2 - 1 (0.797 mi.)	CM346	1664
REXLAND CO INC Site Status: Cleanup Started Facility ID: 54147485 Clean Up Siteid: 9627	2126 3RD AVENUE	S 1/2 - 1 (0.808 mi.)	347	1667
4TH & VIRGINIA Site Status: Cleanup Started Facility ID: 3229556 Clean Up Siteid: 2152	1920 4TH AVE	S 1/2 - 1 (0.850 mi.)	352	1689
LEWISTON HOTEL Site Status: Cleanup Started Facility ID: 39341377 Clean Up Siteid: 1983	2201 1ST AVE	S 1/2 - 1 (0.864 mi.)	CN353	1690
2200 WESTERN AVENUE Site Status: Cleanup Started Facility ID: 12551 Clean Up Siteid: 12648	2200 WESTERN AVE	S 1/2 - 1 (0.891 mi.)	CN355	1693
BARG FRENCH CLEANERS Site Status: Cleanup Started Facility ID: 22254391 Clean Up Siteid: 4045	1929 3RD AVE	S 1/2 - 1 (0.900 mi.)	357	1704
SEATTLE CENTER PROPE Site Status: Awaiting Cleanup Facility ID: 2594 Clean Up Siteid: 320	601-615 MERCER ST	E 1/2 - 1 (0.901 mi.)	358	1708
ELLIOTT BAY BICYCLES	2114 WESTERN AVE	S 1/2 - 1 (0.923 mi.)	CO363	1748

EXECUTIVE SUMMARY

<p>Site Status: Awaiting Cleanup Facility ID: 301518 Clean Up Siteid: 3458</p>				
<p>WESTERN AND BLANCHAR Site Status: Cleanup Started Facility ID: 24588 Clean Up Siteid: 13134</p>	2134 WESTERN AVENUE	S 1/2 - 1 (0.928 mi.)	CO364	1749
<p>WA STATE CONVENTION Site Status: Cleanup Started Facility ID: 77746366 Clean Up Siteid: 1842</p>	8TH & PINE	SSE 1/2 - 1 (0.931 mi.)	365	1750
<p>PARAMOUNT THEATRE Site Status: Awaiting Cleanup Facility ID: 5025986 Clean Up Siteid: 2110</p>	911 PINE ST	SE 1/2 - 1 (0.936 mi.)	366	1751
<p>ODEN INVESTMENT COND Site Status: Cleanup Started Facility ID: 52738943 Clean Up Siteid: 9551</p>	619 5TH AVE W	W 1/2 - 1 (0.938 mi.)	367	1752
<p>AUTOPARK USA INC Site Status: Awaiting Cleanup Site Status: Cleanup Started Facility ID: 29947325 Clean Up Siteid: 7242 Clean Up Siteid: 7075</p>	1915 2ND AVE	S 1/2 - 1 (0.964 mi.)	CP369	1758
<p>ST REGIS HOTEL Site Status: Cleanup Started Facility ID: 430937 Clean Up Siteid: 3981</p>	116 STEWART ST	S 1/2 - 1 (0.978 mi.)	CP372	1808
<p>FIRST & STEWART HOTE Site Status: Cleanup Started Facility ID: 14329 Clean Up Siteid: 12452</p>	1916 1ST AVE	S 1/2 - 1 (0.985 mi.)	373	1809
<p>BROADWAY QFC PROJECT Site Status: Cleanup Started Facility ID: 3953436 Clean Up Siteid: 3821</p>	BROADWAY HARVARD AVE	E 1/2 - 1 (0.991 mi.)	375	1874
<p>Lower Elevation</p>	Address	Direction / Distance	Map ID	Page
<p>AMERICAN LINEN SUPPL Site Status: Cleanup Started Facility ID: 3573 Clean Up Siteid: 12004</p>	700 DEXTER AVE	NE 0 - 1/8 (0.044 mi.)	C19	21
<p>ROY ST SHOPS 89 Site Status: Cleanup Started Facility ID: 95811428 Clean Up Siteid: 11216</p>	802 ROY ST	ENE 0 - 1/8 (0.074 mi.)	G39	134
<p>Not reported Site Status: Cleanup Started Facility ID: 56583225</p>	810 DEXTER AVE N	NNE 0 - 1/8 (0.109 mi.)	K55	150

EXECUTIVE SUMMARY

Clean Up Siteid: 9747				
SEATTLE MOTOR SPORTS	701 9TH AVE N	ENE 1/8 - 1/4 (0.130 mi.)	Q71	277
Site Status: Awaiting Cleanup				
Facility ID: 84466254				
Clean Up Siteid: 13006				
NEPTUNE APARTMENTS P	900 DEXTER AVE N	NNE 1/8 - 1/4 (0.138 mi.)	I81	295
Site Status: Cleanup Started				
Facility ID: 4345275				
Clean Up Siteid: 3885				
SEATTLE CITY DOT ROW	710 9TH AVE N	ENE 1/8 - 1/4 (0.141 mi.)	Q84	302
Site Status: Awaiting Cleanup				
Facility ID: 21735				
Clean Up Siteid: 12379				
Not reported	739 9TH AVE N	ENE 1/8 - 1/4 (0.145 mi.)	S88	307
Site Status: Cleanup Started				
Facility ID: 2224749				
Clean Up Siteid: 12571				
SEATTLE AUTO CENTER	601 WESTLAKE AVE N	E 1/8 - 1/4 (0.190 mi.)	Z112	401
Site Status: Cleanup Started				
Facility ID: 32368748				
Clean Up Siteid: 12637				
Not reported	427 9TH AVE N	SE 1/8 - 1/4 (0.191 mi.)	AA114	415
Site Status: Cleanup Started				
Facility ID: 35788635				
Clean Up Siteid: 12533				
AUTO SERVICE COMPANY	630 WESTLAKE AVE N	E 1/8 - 1/4 (0.196 mi.)	Z121	446
Site Status: Awaiting Cleanup				
Facility ID: 24436664				
Clean Up Siteid: 5749				
CONOCOPHILLIPS COMPA	600 WESTLAKE N	E 1/8 - 1/4 (0.197 mi.)	Z124	471
Site Status: Cleanup Started				
Facility ID: 46445373				
Clean Up Siteid: 6134				
FIRESTONE 31A9	400 WESTLAKE AVE N	SE 1/4 - 1/2 (0.283 mi.)	AM166	619
Site Status: Cleanup Started				
Facility ID: 32145888				
Clean Up Siteid: 12005				
IVAR S COMMISSARY	500 TERRY AVE N	ESE 1/4 - 1/2 (0.284 mi.)	AK167	624
Site Status: Cleanup Started				
Facility ID: 85883854				
Clean Up Siteid: 6774				
NINTH & JEFFERSON BL	325 9TH AVE	SSE 1/4 - 1/2 (0.292 mi.)	AQ170	631
Site Status: Cleanup Started				
Facility ID: 15199671				
Clean Up Siteid: 8076				
BLOCK 32 NORTH BLDG	1001 & 1021 MERCER S	ESE 1/4 - 1/2 (0.295 mi.)	AS172	906
Site Status: Cleanup Started				
Facility ID: 14637				
Clean Up Siteid: 1761				
SEATTLE CITY PARKS N	1002 VALLEY ST	E 1/4 - 1/2 (0.298 mi.)	AP175	912

EXECUTIVE SUMMARY

Site Status: Cleanup Started Facility ID: 14237126 Clean Up Siteid: 596				
TEXACO 63-232-0400 Site Status: Cleanup Started Facility ID: 99377872 Clean Up Siteid: 11355	601 BOREN AVE N	E 1/4 - 1/2 (0.305 mi.)	AP178	919
525 BOREN BUILDING Site Status: Cleanup Started Facility ID: 20345 Clean Up Siteid: 12132	525 BOREN AVE N	ESE 1/4 - 1/2 (0.314 mi.)	AS181	938
LAKE UNION III LLC Site Status: Cleanup Started Facility ID: 7165 Clean Up Siteid: 11900	410 TERRY N 415 BORE	SE 1/4 - 1/2 (0.316 mi.)	AR182	940
BLOCK 40 EAST & WEST Site Status: Cleanup Started Facility ID: 602477 Clean Up Siteid: 333	320 WESTLAKE AVE N	SE 1/4 - 1/2 (0.317 mi.)	183	943
SEATTLE CITY SOUTH L Site Status: Cleanup Started Facility ID: 22338497 Clean Up Siteid: 3494	860 TERRY AVE N	ENE 1/4 - 1/2 (0.325 mi.)	189	955
WESTLAKE BUILDING Site Status: Cleanup Started Facility ID: 48378793 Clean Up Siteid: 6161	1219 WESTLAKE AVE N	NNE 1/4 - 1/2 (0.354 mi.)	BB203	1015
WESTLAKE PROPERTIES Site Status: Cleanup Started Facility ID: 7129620 Clean Up Siteid: 1357	1105 1111 1121 1207	NNE 1/4 - 1/2 (0.354 mi.)	BB204	1019
SOUTH LAKE UNION 293 Site Status: Cleanup Started Facility ID: 11720 Clean Up Siteid: 11893	424 BOREN AVE N	ESE 1/4 - 1/2 (0.363 mi.)	AX206	1031
GREILING PROPERTY Site Status: Awaiting Cleanup Facility ID: 1197848 Clean Up Siteid: 1528	222 WESTLAKE AVE N	SE 1/4 - 1/2 (0.370 mi.)	BC211	1037
202 WESTLAKE OFFICE Site Status: Cleanup Started Facility ID: 19323 Clean Up Siteid: 11731	202 WESTLAKE AVE N	SSE 1/4 - 1/2 (0.400 mi.)	BC222	1106
GUNN BUILDING Site Status: Awaiting Cleanup Facility ID: 41719156 Clean Up Siteid: 4272	1165 EASTLAKE AVE E	ENE 1/2 - 1 (0.749 mi.)	CL336	1637
Not reported Site Status: Awaiting Cleanup Facility ID: 82838425 Clean Up Siteid: 1216	1150 EASTLAKE AVE E	ENE 1/2 - 1 (0.751 mi.)	CL337	1640
GRAPHICOLOR INC	3018 WESTERN AVE	SW 1/2 - 1 (0.751 mi.)	CI338	1644

EXECUTIVE SUMMARY

<p>Site Status: Cleanup Started Facility ID: 23682319 Clean Up Siteid: 5734</p>				
<p>LAKE UNION STEAM PLA Site Status: Awaiting Cleanup Facility ID: 2250 Clean Up Siteid: 1947</p>	1179 EASTLAKE AVE E	ENE 1/2 - 1 (0.761 mi.)	CL341	1652
<p>UNOCAL ELLIOTT AVE N Site Status: Awaiting Cleanup Facility ID: 12120 Clean Up Siteid: 1285</p>	ELLIOTT AVE & BAY ST	SW 1/2 - 1 (0.815 mi.)	348	1669
<p>UNOCAL SEATTLE MARKE Site Status: Cleanup Started Facility ID: 2210 Clean Up Siteid: 1148</p>	BN ELLIOTT RR BAY &	SW 1/2 - 1 (0.822 mi.)	349	1670
<p>UNOCAL SEATTLE MARKE Site Status: Cleanup Started Facility ID: 2208 Clean Up Siteid: 1428</p>	BROAD ST & WESTERN A	SW 1/2 - 1 (0.824 mi.)	350	1672
<p>LAKE UNION DRYDOCK C Site Status: Awaiting Cleanup Site Status: Cleanup Started Facility ID: 2203 Clean Up Siteid: 1158 Clean Up Siteid: 7377</p>	1515 FAIRVIEW AVE E	NE 1/2 - 1 (0.849 mi.)	351	1677
<p>ELLIOTT & BROAD Site Status: Awaiting Cleanup Facility ID: 73229656 Clean Up Siteid: 675</p>	10 BROAD ST	SW 1/2 - 1 (0.864 mi.)	354	1692
<p>COLEMAN CREOSOTING W Site Status: Cleanup Started Facility ID: 77732426 Clean Up Siteid: 1841</p>	333 ELLIOTT AVE W	WSW 1/2 - 1 (0.897 mi.)	356	1702
<p>KING COUNTY DENNY WA Site Status: Cleanup Started Facility ID: 4455938 Clean Up Siteid: 2582</p>	3165 ALASKAN WAY	WSW 1/2 - 1 (0.906 mi.)	360	1710
<p>FRED HUTCHINSON CENT Site Status: Cleanup Started Facility ID: 2368 Clean Up Siteid: 1891</p>	EASTLAKE AVE E & FAI	ENE 1/2 - 1 (0.914 mi.)	361	1713
<p>GILEAD SCIENCES INC Site Status: Cleanup Started Facility ID: 69317824 Clean Up Siteid: 3743</p>	410 W HARRISON ST 2N	WSW 1/2 - 1 (0.918 mi.)	362	1713
<p>HAUG CORP PROPERTY Site Status: Cleanup Started Facility ID: 2577 Clean Up Siteid: 281</p>	1801 1949 FAIRVIEW A	NE 1/2 - 1 (0.956 mi.)	368	1754
<p>SEATTLE PORT TERM 66 Site Status: Cleanup Started</p>	2201 ALASKAN WAY TER	SSW 1/2 - 1 (0.970 mi.)	370	1767

EXECUTIVE SUMMARY

Facility ID: 94766722
Clean Up Siteid: 11167

COOLIDGE PROPELLER C Site Status: Cleanup Started Facility ID: 2249 Clean Up Siteid: 1277	1608 FAIRVIEW AVENUE	NE 1/2 - 1 (0.970 mi.)	CQ371	1805
ARE SEATTLE NO 15 LL Site Status: Cleanup Started Facility ID: 215799 Clean Up Siteid: 3974	199 E BLAINE ST	NE 1/2 - 1 (0.991 mi.)	CQ374	1813

State and tribal leaking storage tank lists

WA LUST: The Leaking Underground Storage Tank Incident Reports contain an inventory of reported leaking underground storage tank incidents. The data come from the Department of Ecology's Leaking Underground Storage Tanks Site List.

A review of the WA LUST list, as provided by EDR, has revealed that there are 24 WA LUST sites within approximately 0.5 miles of the target property.

<u>Equal/Higher Elevation</u>	<u>Address</u>	<u>Direction / Distance</u>	<u>Map ID</u>	<u>Page</u>
PCY CORP Database: LUST, Date of Government Version: 11/15/2016 Facility Status: Cleanup Started Cleanup Site ID: 8889 Facility ID: 36533718	601 6TH AVE N	WSW 0 - 1/8 (0.078 mi.)	H40	137
ABC TOWING RYDER TRU Database: LUST, Date of Government Version: 11/15/2016 Facility Status: Cleanup Started Cleanup Site ID: 8452 Facility ID: 24939396	707 TAYLOR	W 1/8 - 1/4 (0.136 mi.)	P80	292
MERCER OPERATING BAS Database: LUST, Date of Government Version: 11/15/2016 Facility Status: Cleanup Started Cleanup Site ID: 7394 Facility ID: 8984	520 5TH AVE N	WSW 1/8 - 1/4 (0.195 mi.)	AC119	433
MYLES STANDISH Database: LUST, Date of Government Version: 11/15/2016 Facility Status: Cleanup Started Cleanup Site ID: 8486 Facility ID: 25678675	420 MERCER ST	W 1/8 - 1/4 (0.206 mi.)	V125	479
BASIL LEE PROPERTY Database: LUST, Date of Government Version: 11/15/2016 Facility Status: Cleanup Started Cleanup Site ID: 10558 Facility ID: 79418734	505 HARRISON ST	SW 1/4 - 1/2 (0.277 mi.)	AO165	611
KENNEDY HOTEL Database: LUST, Date of Government Version: 11/15/2016 Facility Status: Cleanup Started	1100 5TH AVENUE	NW 1/4 - 1/2 (0.321 mi.)	187	949

EXECUTIVE SUMMARY

Cleanup Site ID: 7668 Facility ID: 5741946				
1221 DENNY LLC	417 BROAD ST	SSW 1/4 - 1/2 (0.397 mi.)	221	1101
Database: LUST, Date of Government Version: 11/15/2016 Facility Status: Awaiting Cleanup Cleanup Site ID: 12242 Facility ID: 21907				
SEATTLE CENTER	305 HARRISON	SW 1/4 - 1/2 (0.425 mi.)	BL234	1134
Database: LUST, Date of Government Version: 11/15/2016 Facility Status: Cleanup Started Cleanup Site ID: 9151 Facility ID: 42937592				
Not reported	1401 DEXTER AVE N	N 1/4 - 1/2 (0.437 mi.)	243	1234
Database: LUST, Date of Government Version: 11/15/2016 Facility Status: NFA Cleanup Site ID: 9319 Facility ID: 46536571				
TROY LAUNDRY	311 FAIRVIEW AVE N	SE 1/4 - 1/2 (0.471 mi.)	BP263	1291
Database: LUST, Date of Government Version: 11/15/2016 Facility Status: Cleanup Started Cleanup Site ID: 11690 Facility ID: 19135499				
KENNEY PROPERTY	100 WESTLAKE AVE N	SSE 1/4 - 1/2 (0.487 mi.)	BO279	1335
Database: LUST, Date of Government Version: 11/15/2016 Facility Status: NFA Cleanup Site ID: 9831 Facility ID: 59168749				
WILLIAM ARNOLD	150 MERCER	W 1/4 - 1/2 (0.491 mi.)	BZ286	1364
Database: LUST, Date of Government Version: 11/15/2016 Facility Status: Cleanup Started Cleanup Site ID: 8463 Facility ID: 25287143				
NASH HOLLAND DENNY I	964 970 DENNY WAY	SSE 1/4 - 1/2 (0.496 mi.)	CA294	1376
Database: LUST, Date of Government Version: 11/15/2016 Facility Status: Cleanup Started Cleanup Site ID: 7478 Facility ID: 2436937				
Lower Elevation	Address	Direction / Distance	Map ID	Page
ROY ST SHOPS 89	802 ROY ST	ENE 0 - 1/8 (0.074 mi.)	G39	134
Database: LUST, Date of Government Version: 11/15/2016 Facility Status: Cleanup Started Cleanup Site ID: 11216 Facility ID: 95811428				
Not reported	810 DEXTER AVE N	NNE 0 - 1/8 (0.109 mi.)	K55	150
Database: LUST, Date of Government Version: 11/15/2016 Facility Status: Cleanup Started Cleanup Site ID: 9747 Facility ID: 56583225				
SEATTLE AUTO CENTER	601 WESTLAKE AVE N	E 1/8 - 1/4 (0.190 mi.)	Z112	401
Database: LUST, Date of Government Version: 11/15/2016				

EXECUTIVE SUMMARY

Facility Status: Cleanup Started
 Cleanup Site ID: 12637
 Facility ID: 32368748

AUTO SERVICE COMPANY **630 WESTLAKE AVE N** **E 1/8 - 1/4 (0.196 mi.)** **Z121** **446**

Database: LUST, Date of Government Version: 11/15/2016
 Facility Status: Cleanup Started
 Cleanup Site ID: 5749
 Facility ID: 24436664

CONOCOPHILLIPS COMPA **600 WESTLAKE N** **E 1/8 - 1/4 (0.197 mi.)** **Z124** **471**

Database: LUST, Date of Government Version: 11/15/2016
 Facility Status: Cleanup Started
 Cleanup Site ID: 6134
 Facility ID: 46445373

FIRESTONE 31A9 **400 WESTLAKE AVE N** **SE 1/4 - 1/2 (0.283 mi.)** **AM166** **619**

Database: LUST, Date of Government Version: 11/15/2016
 Facility Status: Cleanup Started
 Cleanup Site ID: 12005
 Facility ID: 32145888

IVAR S COMMISSARY **500 TERRY AVE N** **ESE 1/4 - 1/2 (0.284 mi.)** **AK167** **624**

Database: LUST, Date of Government Version: 11/15/2016
 Facility Status: Cleanup Started
 Cleanup Site ID: 6774
 Facility ID: 85883854

NINTH & JEFFERSON BL **325 9TH AVE** **SSE 1/4 - 1/2 (0.292 mi.)** **AQ170** **631**

Database: LUST, Date of Government Version: 11/15/2016
 Facility Status: Cleanup Started
 Cleanup Site ID: 8076
 Facility ID: 15199671

TEXACO 63-232-0400 **601 BOREN AVE N** **E 1/4 - 1/2 (0.305 mi.)** **AP178** **919**

Database: LUST, Date of Government Version: 11/15/2016
 Facility Status: Cleanup Started
 Cleanup Site ID: 11355
 Facility ID: 99377872

WESTLAKE BUILDING **1219 WESTLAKE AVE N** **NNE 1/4 - 1/2 (0.354 mi.)** **BB203** **1015**

Database: LUST, Date of Government Version: 11/15/2016
 Facility Status: Cleanup Started
 Cleanup Site ID: 6161
 Facility ID: 48378793

202 WESTLAKE OFFICE **202 WESTLAKE AVE N** **SSE 1/4 - 1/2 (0.400 mi.)** **BC222** **1106**

Database: LUST, Date of Government Version: 11/15/2016
 Facility Status: Cleanup Started
 Cleanup Site ID: 11731
 Facility ID: 19323

State and tribal registered storage tank lists

WA UST: The Underground Storage Tank database contains registered USTs. USTs are regulated under Subtitle I of the Resource Conservation and Recovery Act (RCRA). The data come from the Department of Ecology's Statewide UST Site/Tank Report.

A review of the WA UST list, as provided by EDR, and dated 08/29/2016 has revealed that there are 26

EXECUTIVE SUMMARY

WA UST sites within approximately 0.25 miles of the target property.

<u>Equal/Higher Elevation</u>	<u>Address</u>	<u>Direction / Distance</u>	<u>Map ID</u>	<u>Page</u>
MARYATT INDUSTRIES Site Id: 7513 Facility ID: 2455	771 VALLEY ST	NW 0 - 1/8 (0.060 mi.)	D28	50
PCY CORP Site Id: 459741 Facility ID: 36533718	601 6TH AVE N	WSW 0 - 1/8 (0.078 mi.)	H40	137
PLAID PANTRY NO. 309 Site Id: 11388 Facility ID: 84235285	720 TAYLOR AVE N	WNW 1/8 - 1/4 (0.131 mi.)	R73	282
ABC TOWING RYDER TRU Site Id: 101758 Facility ID: 24939396	707 TAYLOR	W 1/8 - 1/4 (0.136 mi.)	P80	292
BELIEU LITHOGRAPH Site Id: 8967 Facility ID: 1669543	825 TAYLOR AVE N	NW 1/8 - 1/4 (0.184 mi.)	Y109	391
MERCER OPERATING BAS Site Id: 7884 Facility ID: 8984	520 5TH AVE N	WSW 1/8 - 1/4 (0.195 mi.)	AC119	433
MYLES STANDISH Site Id: 10216 Facility ID: 25678675	420 MERCER ST	W 1/8 - 1/4 (0.206 mi.)	V125	479
SEATTLE CINE RENTALS Site Id: 97584 Facility ID: 23681648	4338TH AVE N	SSE 1/8 - 1/4 (0.212 mi.)	AB134	496
IRIS HOLDINGS, LLC Site Id: 619694 Facility ID: 2593	500 5TH AVE N	WSW 1/8 - 1/4 (0.223 mi.)	AF138	500
Not reported Site Id: 479644 Facility ID: 97336341	500 5TH AV	WSW 1/8 - 1/4 (0.223 mi.)	AF140	508
KING BROADCASTING CO Site Id: 100003 Facility ID: 43739733	333 DEXTER AVE N	S 1/8 - 1/4 (0.244 mi.)	AI151	556
<u>Lower Elevation</u>	<u>Address</u>	<u>Direction / Distance</u>	<u>Map ID</u>	<u>Page</u>
COMPLETE AUTOMOTIVE Site Id: 6518 Facility ID: 27611753	717 DEXTER AVE N	NNE 0 - 1/8 (0.047 mi.)	C22	43
ROY ST SHOPS 89 Site Id: 7936 Facility ID: 95811428	802 ROY ST	ENE 0 - 1/8 (0.074 mi.)	G39	134
Not reported Site Id: 10333 Facility ID: 56583225	810 DEXTER AVE N	NNE 0 - 1/8 (0.109 mi.)	K55	150
PUGET SOUND ENERGY S Site Id: 9866	815 MERCER ST	ESE 0 - 1/8 (0.110 mi.)	L59	259

EXECUTIVE SUMMARY

Facility ID: 95373825				
KORRY ELECTRONICS CO	901 DEXTER AVENUE NO	NNE 1/8 - 1/4 (0.131 mi.)	I75	286
Site Id: 11909				
Facility ID: 13232288				
JARVIE PAINT MFG CO	760 ALOHA ST	NNE 1/8 - 1/4 (0.148 mi.)	K90	315
Site Id: 8363				
Facility ID: 65362336				
DIAMOND TANK TRANSPO	912 DEXTER AVE N	NNE 1/8 - 1/4 (0.152 mi.)	U93	326
Site Id: 483056				
Facility ID: 2495				
BAYSIDE VOLVO	753 9TH AVE N	NE 1/8 - 1/4 (0.159 mi.)	S95	331
Site Id: 101750				
Facility ID: 45221945				
FRANK KENNEY TOYOTA	731 WESTLAKE AVE N	ENE 1/8 - 1/4 (0.165 mi.)	S102	376
Site Id: 10527				
Facility ID: 35345535				
AIBS BUILDING LLC BL	601 WESTLAKE AVE N	E 1/8 - 1/4 (0.190 mi.)	Z111	395
Site Id: 620110				
Facility ID: 32368748				
AUTO SERVICE COMPANY	630 WESTLAKE AVE N	E 1/8 - 1/4 (0.196 mi.)	Z121	446
Site Id: 200192				
Facility ID: 24436664				
CONOCOPHILLIPS COMPA	600 WESTLAKE N	E 1/8 - 1/4 (0.197 mi.)	Z124	471
Site Id: 8463				
Facility ID: 46445373				
KENMORE AIR HARBOR,	950 WESTLAKE AVE N	NE 1/8 - 1/4 (0.210 mi.)	AE130	488
Site Id: 11795				
Facility ID: 58888716				
BLOCK 45	412 9TH AVE N	SE 1/8 - 1/4 (0.225 mi.)	AA143	537
Site Id: 620119				
Facility ID: 7456				
ALOHA & 9TH AVE N SE	800-900 ALOHA & 753	NE 1/8 - 1/4 (0.243 mi.)	149	552
Site Id: 200405				
Facility ID: 9458246				

State and tribal institutional control / engineering control registries

WA INST CONTROL: Sites that have institutional controls.

A review of the WA INST CONTROL list, as provided by EDR, and dated 10/18/2016 has revealed that there are 3 WA INST CONTROL sites within approximately 0.5 miles of the target property.

<u>Lower Elevation</u>	<u>Address</u>	<u>Direction / Distance</u>	<u>Map ID</u>	<u>Page</u>
NEPTUNE APARTMENTS P	900 DEXTER AVE N	NNE 1/8 - 1/4 (0.138 mi.)	I81	295
Facility Site ID: 4345275				
CS ID: 3885				
428 WESTLAKE LLC	428 WESTLAKE AVE N	SE 1/4 - 1/2 (0.257 mi.)	AK157	591

EXECUTIVE SUMMARY

Facility Site ID: 861982
CS ID: 485

SEATTLE CITY SOUTH L
Facility Site ID: 22338497
CS ID: 3494

860 TERRY AVE N

ENE 1/4 - 1/2 (0.325 mi.) 189

955

State and tribal voluntary cleanup sites

WA VCP: Sites that have entered either the Voluntary Cleanup Program or its predecessor Independent Remedial Action Program.

A review of the WA VCP list, as provided by EDR, and dated 10/18/2016 has revealed that there are 36 WA VCP sites within approximately 0.5 miles of the target property.

<u>Equal/Higher Elevation</u>	<u>Address</u>	<u>Direction / Distance</u>	<u>Map ID</u>	<u>Page</u>
PLAID PANTRY NO 309 Facility ID: 84235285 Cleanup Siteid: 6749	720 TAYLOR AVE N	WNW 1/8 - 1/4 (0.131 mi.)	R72	281
INTERSTATE BRANDS CO Facility ID: 84512858 Cleanup Siteid: 3525	434 AURORA AVE N	S 1/8 - 1/4 (0.159 mi.)	96	333
TOWER RECORDS FORMER Facility ID: 1513190 Cleanup Siteid: 1451	500 MERCER	W 1/8 - 1/4 (0.162 mi.)	V98	357
IRIS HOLDING LLC Facility ID: 2593 Cleanup Siteid: 758	500 5TH AVE N	WSW 1/8 - 1/4 (0.223 mi.)	AF139	501
FREYMULLER ENTERPRIS Facility ID: 1996895 Cleanup Siteid: 5272	1108 AURORA AVE N	N 1/4 - 1/2 (0.253 mi.)	AL154	583
FAT CITY INC SEATTLE Facility ID: 59162297 Cleanup Siteid: 12679	777 THOMAS ST	SSE 1/4 - 1/2 (0.295 mi.)	AT173	908
DEXTER LAKE UNION LL Facility ID: 77799839 Cleanup Siteid: 1590	1200 BLOCK DEXTER AV	N 1/4 - 1/2 (0.339 mi.)	AW197	989
1221 DENNY LLC Facility ID: 21907 Cleanup Siteid: 12242	417 BROAD ST	SSW 1/4 - 1/2 (0.397 mi.)	221	1101
CITY PLACE IV BLOCK Facility ID: 16746 Cleanup Siteid: 2066	331 BOREN AVE N	SE 1/4 - 1/2 (0.403 mi.)	BF223	1108
TAYLOR & DENNY BUILD Facility ID: 9475 Cleanup Siteid: 12171	101 TAYLOR AVE N	SSW 1/4 - 1/2 (0.414 mi.)	BI230	1126
BLOCK 35 E CITY PLAC Facility ID: 3834 Cleanup Siteid: 11661	207 BOREN AVE N	SE 1/4 - 1/2 (0.436 mi.)	BK242	1233
Not reported	1401 DEXTER AVE N	N 1/4 - 1/2 (0.437 mi.)	243	1234

EXECUTIVE SUMMARY

Facility ID: 46536571 Cleanup Siteid: 9319				
JAPANESE AUTO CLINIC Facility ID: 84772579 Cleanup Siteid: 4408	600 DENNY WAY	SSW 1/4 - 1/2 (0.449 mi.)	BN251	1262
Not reported Facility ID: 609006 Cleanup Siteid: 802	552 DENNY WAY & 553	SSW 1/4 - 1/2 (0.450 mi.)	BR253	1268
ELEPHANT CAR WASH Facility ID: 66184117 Cleanup Siteid: 10077	616 BATTERY ST	S 1/4 - 1/2 (0.475 mi.)	BV267	1301
CHEVRON SERV STA 970 Facility ID: 18935188 Cleanup Siteid: 5651	5TH AVE & DENNY WAY	SSW 1/4 - 1/2 (0.483 mi.)	BU273	1319
CASCADE SUPPORTIVE H Facility ID: 10210 Cleanup Siteid: 1338	424 MINOR AVE N	ESE 1/4 - 1/2 (0.485 mi.)	275	1326
REPUBLICAN STREET PR Facility ID: 44269448 Cleanup Siteid: 1567	1206-1210 REPUBLICAN	ESE 1/4 - 1/2 (0.485 mi.)	BT276	1327
KENNEY PROPERTY Facility ID: 59168749 Cleanup Siteid: 9831	100 WESTLAKE AVE N	SSE 1/4 - 1/2 (0.487 mi.)	BO279	1335
HUGHES IRREVOCABLE I Facility ID: 54847534 Cleanup Siteid: 6267	1220 REPUBLICAN ST	ESE 1/4 - 1/2 (0.495 mi.)	BT293	1374
NASH HOLLAND DENNY I Facility ID: 2436937 Cleanup Siteid: 7478	964 970 DENNY WAY	SSE 1/4 - 1/2 (0.496 mi.)	CA294	1376
Lower Elevation	Address	Direction / Distance	Map ID	Page
COMPLETE AUTOMOTIVE Facility ID: 27611753 Cleanup Siteid: 11863	717 DEXTER AVE N	NNE 0 - 1/8 (0.047 mi.)	C22	43
WA UW 815 MERCER Facility ID: 95373825 Cleanup Siteid: 7150	815 MERCER ST	ESE 0 - 1/8 (0.110 mi.)	L57	247
Not reported Facility ID: 2224749 Cleanup Siteid: 12571	739 9TH AVE N	ENE 1/8 - 1/4 (0.145 mi.)	S88	307
YELLOW CAB Facility ID: 2495 Cleanup Siteid: 5121	912 DEXTER AV N	NNE 1/8 - 1/4 (0.152 mi.)	U94	326
SEATTLE AUTO CENTER Facility ID: 32368748 Cleanup Siteid: 12637	601 WESTLAKE AVE N	E 1/8 - 1/4 (0.190 mi.)	Z112	401
Not reported Facility ID: 35788635 Cleanup Siteid: 12533	427 9TH AVE N	SE 1/8 - 1/4 (0.191 mi.)	AA114	415
CONOCOPHILLIPS COMPA	600 WESTLAKE N	E 1/8 - 1/4 (0.197 mi.)	Z124	471

EXECUTIVE SUMMARY

Facility ID: 46445373
Cleanup Siteid: 6134

ROSEN PROPERTY Facility ID: 2500 Cleanup Siteid: 5123	960 REPUBLICAN ST	ESE 1/4 - 1/2 (0.253 mi.)	AK153	559
428 WESTLAKE LLC Facility ID: 861982 Cleanup Siteid: 485	428 WESTLAKE AVE N	SE 1/4 - 1/2 (0.257 mi.)	AK157	591
525 BOREN BUILDING Facility ID: 20345 Cleanup Siteid: 12132	525 BOREN AVE N	ESE 1/4 - 1/2 (0.314 mi.)	AS181	938
BLOCK 26 W CITY PLAC Facility ID: 15148 Cleanup Siteid: 2137	526 BOREN AVE N	ESE 1/4 - 1/2 (0.330 mi.)	AS194	986
SOUTH LAKE UNION 293 Facility ID: 11720 Cleanup Siteid: 11893	424 BOREN AVE N	ESE 1/4 - 1/2 (0.363 mi.)	AX206	1031
ASCO PROPERTY Facility ID: 99996998 Cleanup Siteid: 4884	224 WESTLAKE AVE N	SE 1/4 - 1/2 (0.369 mi.)	BC210	1036
202 WESTLAKE OFFICE Facility ID: 19323 Cleanup Siteid: 11731	202 WESTLAKE AVE N	SSE 1/4 - 1/2 (0.400 mi.)	BC222	1106
PEOPLES CAR REPAIR Facility ID: 7891850 Cleanup Siteid: 1002	900 FAIRVIEW N	ENE 1/4 - 1/2 (0.492 mi.)	BY288	1367

WA ICR: These are remedial action reports Ecology has received from either the owner or operator of the site. These actions have been conducted without department oversight or approval and are not under an order or decree.

A review of the WA ICR list, as provided by EDR, and dated 12/01/2002 has revealed that there are 37 WA ICR sites within approximately 0.5 miles of the target property.

<u>Equal/Higher Elevation</u>	<u>Address</u>	<u>Direction / Distance</u>	<u>Map ID</u>	<u>Page</u>
MARYATT INDUSTRIES	771 VALLEY ST.	NW 0 - 1/8 (0.060 mi.)	D27	50
PLAID PANTRY #309	720 TAYLOR AVE. N.	WNW 1/8 - 1/4 (0.131 mi.)	R74	284
INTERMARK - QUEEN AN	ROY ST. AND TAYLOR S	W 1/8 - 1/4 (0.132 mi.)	P77	291
CHEVRON	707 TAYLOR WAY	W 1/8 - 1/4 (0.136 mi.)	P79	292
CITY OF SEATTLE-MERC	5TH AVE. N. & MERCER	WSW 1/8 - 1/4 (0.195 mi.)	V117	433
SEATTLE CITY SEATTLE	520 5TH AVE. N.	WSW 1/8 - 1/4 (0.195 mi.)	AC118	433
STANDISH PROPERTY	420 MERCER ST.	W 1/8 - 1/4 (0.206 mi.)	V126	481
VAGABOND MOTEL	325 AURORA AVE. N.	SSW 1/8 - 1/4 (0.228 mi.)	AH145	540
KING COUNTY LIBRARY	300 8TH AVENUE NORTH	SSE 1/4 - 1/2 (0.258 mi.)	AN158	593
EWING INVESTMENTS PR	711 W. JOHN ST.	S 1/4 - 1/2 (0.365 mi.)	AZ207	1034
STEVENS-LEA BUILDING	818 JOHN ST.	SSE 1/4 - 1/2 (0.369 mi.)	BA209	1036
SEATTLE CENTER	369 MERCER ST	SW 1/4 - 1/2 (0.425 mi.)	BL237	1147
<i>Not reported</i>	1401 DEXTER AVE N	N 1/4 - 1/2 (0.437 mi.)	243	1234
GM WESTLAKE BUICK DE	101 WESTLAKE N	SSE 1/4 - 1/2 (0.443 mi.)	BO244	1241
JAPANESE AUTO REPAIR	600 DENNY WAY	SSW 1/4 - 1/2 (0.449 mi.)	BN250	1261
KERNER SCOTT HOUSE	510 MINOR AVE. N.	ESE 1/4 - 1/2 (0.469 mi.)	BT258	1279
FISHER PLAZA PHASE I	100 FOURTH AVE. N.	SSW 1/4 - 1/2 (0.473 mi.)	BS266	1301

EXECUTIVE SUMMARY

<u>Equal/Higher Elevation</u>	<u>Address</u>	<u>Direction / Distance</u>	<u>Map ID</u>	<u>Page</u>
ELEPHANT CAR WASH	616 BATTERY ST	S 1/4 - 1/2 (0.475 mi.)	BV267	1301
SEATTLE CITY POWER C	157 ROY ST	W 1/4 - 1/2 (0.479 mi.)	BQ269	1308
KOMO BLOCK CONSTRUCT	FIFTH AVE. AND DENNY	SSW 1/4 - 1/2 (0.489 mi.)	BU283	1361
TEXACO PRO INVESTMEN	150 MERCER ST.	W 1/4 - 1/2 (0.491 mi.)	BZ287	1367
BMS INVESTMENT	964 DENNY WAY	SSE 1/4 - 1/2 (0.493 mi.)	CA289	1369
HUGHES IRREVOCABLE I	1220 REPUBLICAN ST	ESE 1/4 - 1/2 (0.495 mi.)	BT293	1374
<u>Lower Elevation</u>	<u>Address</u>	<u>Direction / Distance</u>	<u>Map ID</u>	<u>Page</u>
WA UW 815 MERCER	815 MERCER ST	ESE 0 - 1/8 (0.110 mi.)	L57	247
JARVIE PAINT MFG CO	760 ALOHA ST	NNE 1/8 - 1/4 (0.148 mi.)	K90	315
YELLOW CAB	912 DEXTER AV N	NNE 1/8 - 1/4 (0.152 mi.)	U94	326
ALOHA	800 - 900 ALOHA AND	NE 1/8 - 1/4 (0.192 mi.)	115	424
CITY OF SEATTLE - WE	630 WESTLAKE AVE. N.	E 1/8 - 1/4 (0.196 mi.)	Z122	452
TOSCO 25535330857	600 WESTLAKE N	E 1/8 - 1/4 (0.197 mi.)	Z123	452
ROSEN PROPERTY	960 REPUBLICAN ST	ESE 1/4 - 1/2 (0.253 mi.)	AK153	559
LAKE UNION AIR SERVI	1100 WESTLAKE AVE N	NNE 1/4 - 1/2 (0.257 mi.)	156	589
IVAR S COMMISSARY	500 TERRY AVE N	ESE 1/4 - 1/2 (0.284 mi.)	AK167	624
SHELL #23714	601 BOREN AVE. N.	E 1/4 - 1/2 (0.305 mi.)	AP177	917
CRAFTSMAN PRESS (TWO	1155 VALLEY ST.	E 1/4 - 1/2 (0.329 mi.)	AV192	984
Not reported	1155 VALLEY ST	E 1/4 - 1/2 (0.329 mi.)	AV193	984
WESTLAKE BUILDING	1219 WESTLAKE AVE N	NNE 1/4 - 1/2 (0.354 mi.)	BB203	1015
U.S. WEST BUILDING C	900 FAIRVIEW	ENE 1/4 - 1/2 (0.489 mi.)	BY282	1360

ADDITIONAL ENVIRONMENTAL RECORDS

Local Lists of Landfill / Solid Waste Disposal Sites

WA SWRCY: A listing of recycling center locations.

A review of the WA SWRCY list, as provided by EDR, and dated 10/25/2016 has revealed that there is 1 WA SWRCY site within approximately 0.5 miles of the target property.

<u>Lower Elevation</u>	<u>Address</u>	<u>Direction / Distance</u>	<u>Map ID</u>	<u>Page</u>
SEATTLE GOODWILL	411 WESTLAKE AVENUE	SE 1/4 - 1/2 (0.255 mi.)	AM155	587

Local Lists of Hazardous waste / Contaminated Sites

Information on facilities and sites of interest to the Department of Ecology.

A review of the WA ALLSITES list, as provided by EDR, and dated 11/04/2016 has revealed that there are 213 WA ALLSITES sites within approximately 0.5 miles of the target property.

<u>Equal/Higher Elevation</u>	<u>Address</u>	<u>Direction / Distance</u>	<u>Map ID</u>	<u>Page</u>
ZIG ZAG Facility Id: 50433669	620 AURORA AVE N	WSW 0 - 1/8 (0.003 mi.)	A1	8
MERCER CORRIDOR PROJ	MERCER ST FORM NINTH	W 0 - 1/8 (0.010 mi.)	A6	13

EXECUTIVE SUMMARY

Facility Id: 12629				
MARYATT INDUSTRIES C	773 VALLEY ST	NW 0 - 1/8 (0.060 mi.)	D25	45
Facility Id: 21621986				
Not reported	771 VALLEY ST	NW 0 - 1/8 (0.060 mi.)	D30	55
Facility Id: 2455				
Not reported	702 6TH AVE N	WNW 0 - 1/8 (0.061 mi.)	E31	61
Facility Id: 71159613				
RYAN JERRY	708 6TH & PINE BLDG	WNW 0 - 1/8 (0.064 mi.)	D34	64
Facility Id: 92592371				
PCY CORP	601 6TH AVE N	WSW 0 - 1/8 (0.078 mi.)	H40	137
Facility Id: 36533718				
Not reported	513 DEXTER AVE N	S 0 - 1/8 (0.088 mi.)	F44	140
Facility Id: 99424659				
PACIFIC RIM DIESEL I	570 MERCER ST	WSW 0 - 1/8 (0.091 mi.)	H46	142
Facility Id: 76597588				
CS AUTO REBUILD INC	807 AURORA AVE N	NNW 0 - 1/8 (0.104 mi.)	J52	147
Facility Id: 65243228				
WESCOR GRAPHICS CORP	500 DEXTER AVE. N.	SSE 0 - 1/8 (0.123 mi.)	N64	264
Facility Id: 42349256				
Not reported	710 TAYLOR AV N	WNW 0 - 1/8 (0.123 mi.)	P67	274
Facility Id: 7394481				
PLAID PANTRY NO 309	720 TAYLOR AVE N	WNW 1/8 - 1/4 (0.131 mi.)	R72	281
Facility Id: 84235285				
Not reported	716 TAYLOR AVE N	WNW 1/8 - 1/4 (0.131 mi.)	R76	287
Facility Id: 23488374				
ABC TOWING RYDER TRU	707 TAYLOR	W 1/8 - 1/4 (0.136 mi.)	P80	292
Facility Id: 24939396				
Not reported	430 DEXTER AVE N	SSE 1/8 - 1/4 (0.142 mi.)	N85	303
Facility Id: 13166667				
INTERSTATE BRANDS CO	434 AURORA AVE N	S 1/8 - 1/4 (0.159 mi.)	96	333
Facility Id: 84512858				
TOWER RECORDS FORMER	500 MERCER	W 1/8 - 1/4 (0.162 mi.)	V98	357
Facility Id: 1513190				
HAUGE HASSAIN INC	416 DEXTER AVE N	SSE 1/8 - 1/4 (0.165 mi.)	W101	375
Facility Id: 28599162				
EARL REILLY	550 ALOHA ST	NW 1/8 - 1/4 (0.175 mi.)	Y105	385
Facility Id: 15209				
Not reported	406 DEXTER AVE N	SSE 1/8 - 1/4 (0.179 mi.)	W106	385
Facility Id: 72977765				
BELIEU LITHOGRAPH	825 TAYLOR AVE N	NW 1/8 - 1/4 (0.184 mi.)	Y109	391
Facility Id: 1669543				
MERCER OPERATING BAS	520 5TH AVE N	WSW 1/8 - 1/4 (0.195 mi.)	AC119	433
Facility Id: 8984				
Not reported	517 ALOHA ST	NW 1/8 - 1/4 (0.195 mi.)	120	444
Facility Id: 55175315				
MYLES STANDISH	420 MERCER ST	W 1/8 - 1/4 (0.206 mi.)	V125	479

EXECUTIVE SUMMARY

Facility Id: 25678675				
Not reported	401 8TH AVE N	SSE 1/8 - 1/4 (0.212 mi.)	AB133	494
Facility Id: 72142767				
SEATTLE CINE RENTALS	4338TH AVE N	SSE 1/8 - 1/4 (0.212 mi.)	AB134	496
Facility Id: 23681648				
IRIS HOLDING LLC	500 5TH AVE N	WSW 1/8 - 1/4 (0.223 mi.)	AF139	501
Facility Id: 2593				
Not reported	500 5TH AV	WSW 1/8 - 1/4 (0.223 mi.)	AF140	508
Facility Id: 97336341				
ACCURATE SAFE LOCK C	815 5TH AVE N	WNW 1/8 - 1/4 (0.228 mi.)	144	538
Facility Id: 76229631				
Not reported	325 AURORA AVE N	SSW 1/8 - 1/4 (0.228 mi.)	AH146	540
Facility Id: 95376999				
WILDERMAN REFRIGERAT	300 DEXTER AVE N	S 1/8 - 1/4 (0.241 mi.)	AI147	547
Facility Id: 62628328				
KING BROADCASTING CO	333 DEXTER AVE N	S 1/8 - 1/4 (0.244 mi.)	AI151	556
Facility Id: 43739733				
FREYMULLER ENTERPRIS	1108 AURORA AVE N	N 1/4 - 1/2 (0.253 mi.)	AL154	583
Facility Id: 1996895				
KING COUNTY LIBRARY	300 8TH AVENUE NORTH	SSE 1/4 - 1/2 (0.258 mi.)	AN158	593
Facility Id: 67991983				
SEATTLE CENTER N PAR	516 HARRISON ST	SW 1/4 - 1/2 (0.263 mi.)	AO160	596
Facility Id: 6571811				
Not reported	401 5TH AVE N	SW 1/4 - 1/2 (0.264 mi.)	161	599
Facility Id: 21791752				
Not reported	766 THOMAS ST	SSE 1/4 - 1/2 (0.276 mi.)	AI164	606
BASIL LEE PROPERTY	505 HARRISON ST	SW 1/4 - 1/2 (0.277 mi.)	AO165	611
Facility Id: 79418734				
LAKESHORE INVESTMENT	1114 AURORA AVE N	N 1/4 - 1/2 (0.289 mi.)	AL169	629
Facility Id: 42536224				
FAT CITY INC SEATTLE	777 THOMAS ST	SSE 1/4 - 1/2 (0.295 mi.)	AT173	908
Facility Id: 59162297				
Not reported	234 DEXTER AVE	S 1/4 - 1/2 (0.302 mi.)	AT176	915
Facility Id: 11629262				
KENNEDY HOTEL	1100 5TH AVENUE	NW 1/4 - 1/2 (0.321 mi.)	187	949
Facility Id: 5741946				
Not reported	1207 DEXTER N	N 1/4 - 1/2 (0.322 mi.)	AW188	953
Facility Id: 52846989				
DEXTER LAKE UNION LL	1225 DEXTER AVE N	N 1/4 - 1/2 (0.332 mi.)	AW195	987
Facility Id: 91461714				
DEXTER LAKE UNION LL	1200 BLOCK DEXTER AV	N 1/4 - 1/2 (0.339 mi.)	AW197	989
Facility Id: 77799839				
Not reported	217 6TH AVE N	SSW 1/4 - 1/2 (0.344 mi.)	AY198	991
Facility Id: 48718895				
AT&T WIRELESS DEXTER	618 JOHN ST	S 1/4 - 1/2 (0.347 mi.)	AZ199	992
Facility Id: 3296315				
LEVEL 3 COMMUNICATIO	223 TAYLOR AVE N	SSW 1/4 - 1/2 (0.350 mi.)	200	994

EXECUTIVE SUMMARY

Facility Id: 19494				
HAUGE & HASSAIN INC	207 6TH AVE N	SSW 1/4 - 1/2 (0.353 mi.)	AY201	995
Facility Id: 14581645				
BERNARD IMPORT BODYW	223 8TH AVE N	SSE 1/4 - 1/2 (0.353 mi.)	BA202	997
Facility Id: 71746546				
SEATTLE CITY ROW BEH	ALLEY 222 WESTLAKE &	SSE 1/4 - 1/2 (0.373 mi.)	213	1039
Facility Id: 5972599				
DAVES AUTO ELECTRIC	701 JOHN ST	S 1/4 - 1/2 (0.377 mi.)	AZ215	1040
Facility Id: 41812322				
BIO RAD LABORATORIES	1000 THOMAS ST	SE 1/4 - 1/2 (0.381 mi.)	BF218	1044
Facility Id: 8452133				
FRANK PANTLYS AUTO R	225 ROY ST	W 1/4 - 1/2 (0.394 mi.)	220	1099
Facility Id: 47258662				
1221 DENNY LLC	417 BROAD ST	SSW 1/4 - 1/2 (0.397 mi.)	221	1101
Facility Id: 21907				
CITY PLACE IV BLOCK	331 BOREN AVE N	SE 1/4 - 1/2 (0.403 mi.)	BF223	1108
Facility Id: 16746				
UNITED FURNITURE REF	219 TERRY AVE N	SE 1/4 - 1/2 (0.403 mi.)	BC224	1109
Facility Id: 16345761				
NANOSTRING TECHNOLOG	530 FAIRVIEW AVE N S	ESE 1/4 - 1/2 (0.411 mi.)	BG227	1114
Facility Id: 99997014				
Facility Id: 4167				
Not reported	405 FAIRVIEW AVE N	ESE 1/4 - 1/2 (0.413 mi.)	BH228	1118
SEATTLE TIMES BOREN	301 THRU 309 BOREN A	SE 1/4 - 1/2 (0.414 mi.)	BF229	1123
Facility Id: 24644122				
TAYLOR & DENNY BUILD	101 TAYLOR AVE N	SSW 1/4 - 1/2 (0.414 mi.)	BI230	1126
Facility Id: 9475				
Not reported	130 5TH AVE N	SSW 1/4 - 1/2 (0.415 mi.)	BI231	1129
Facility Id: 56655391				
FRED ROGERS BUILDING	200 TERRY AVE N	SE 1/4 - 1/2 (0.420 mi.)	BK233	1133
Facility Id: 25967363				
SEATTLE CENTER	305 HARRISON	SW 1/4 - 1/2 (0.425 mi.)	BL234	1134
Facility Id: 42937592				
Not reported	305 HARRISON ST RIDE	SW 1/4 - 1/2 (0.425 mi.)	BL235	1145
Facility Id: 99493951				
QUALEX AT SEATTLE CE	305 HARRISON CENTER	SW 1/4 - 1/2 (0.425 mi.)	BL236	1147
Facility Id: 1175362				
DENNY WAY SHELL	620 DENNY WAY	S 1/4 - 1/2 (0.429 mi.)	BN239	1221
Facility Id: 41751629				
Not reported	1167 MERCER ST	E 1/4 - 1/2 (0.434 mi.)	BG240	1222
Facility Id: 76984715				
400 FAIRVIEW LLC SEA	412 FAIRVIEW AVE N	ESE 1/4 - 1/2 (0.435 mi.)	BH241	1224
Facility Id: 15119				
BLOCK 35 E CITY PLAC	207 BOREN AVE N	SE 1/4 - 1/2 (0.436 mi.)	BK242	1233
Facility Id: 3834				
Not reported	1401 DEXTER AVE N	N 1/4 - 1/2 (0.437 mi.)	243	1234
Facility Id: 46536571				
GM WESTLAKE BUICK DE	101 WESTLAKE N	SSE 1/4 - 1/2 (0.443 mi.)	BO244	1241

EXECUTIVE SUMMARY

Facility Id: 82656848				
ROGERS PROPERTY	TERRY & JOHN ST	SE 1/4 - 1/2 (0.443 mi.)	BK245	1242
Facility Id: 11526243				
975 JOHN ST OFFICE B	975 JOHN ST	SSE 1/4 - 1/2 (0.445 mi.)	246	1243
Facility Id: 9521294				
THE SEATTLE TIMES CO	307 FAIRVIEW AVE N	SE 1/4 - 1/2 (0.448 mi.)	BP249	1251
Facility Id: 17061				
JAPANESE AUTO CLINIC	600 DENNY WAY	SSW 1/4 - 1/2 (0.449 mi.)	BN251	1262
Facility Id: 84772579				
Not reported	621 2ND AVE N	W 1/4 - 1/2 (0.450 mi.)	BQ252	1265
Facility Id: 3883246				
Not reported	552 DENNY WAY & 553	SSW 1/4 - 1/2 (0.450 mi.)	BR253	1268
Facility Id: 609006				
600 WALL STREET	600 WALL ST	S 1/4 - 1/2 (0.461 mi.)	BN255	1274
Facility Id: 4456856				
SPACE NEEDLE CORP	219 4TH AVE N	SW 1/4 - 1/2 (0.464 mi.)	BS256	1275
Facility Id: 52529243				
Not reported	512 MINOR AVE N	ESE 1/4 - 1/2 (0.465 mi.)	BT257	1278
Facility Id: 45541778				
KERNER SCOTT BUILDIN	510 MINOR AVE N	ESE 1/4 - 1/2 (0.469 mi.)	BT259	1279
Facility Id: 4919889				
Not reported	1001 JOHN ST	SE 1/4 - 1/2 (0.470 mi.)	260	1280
Facility Id: 26858741				
SERVICE FIRST COLLIS	114 WESTLAKE AVE N	SSE 1/4 - 1/2 (0.470 mi.)	BO261	1282
Facility Id: 22775119				
METRO TRANSIT SOUTH	318 FAIRVIEW AVE N	SE 1/4 - 1/2 (0.471 mi.)	BP262	1283
Facility Id: 3252				
TROY LAUNDRY	311 FAIRVIEW AVE N	SE 1/4 - 1/2 (0.471 mi.)	BP263	1291
Facility Id: 19135499				
FAT CITY INC	508 DENNY WAY	SSW 1/4 - 1/2 (0.473 mi.)	BU264	1297
Facility Id: 18619224				
VADATA INC 4TH AVE	100 4TH AVE N STE 42	SSW 1/4 - 1/2 (0.473 mi.)	BS265	1301
Facility Id: 15661				
ELEPHANT CAR WASH	616 BATTERY ST	S 1/4 - 1/2 (0.475 mi.)	BV267	1301
Facility Id: 66184117				
SEATTLE CITY POWER C	157 ROY ST	W 1/4 - 1/2 (0.479 mi.)	BQ269	1308
Facility Id: 45112163				
NEBAR SUPPLY CO INC	430 MINOR AVE N	ESE 1/4 - 1/2 (0.480 mi.)	BT270	1309
Facility Id: 46645758				
FAULKENBURY WRIGHT	501 DENNY WAY	SSW 1/4 - 1/2 (0.482 mi.)	BR271	1313
Facility Id: 81729752				
THE FAMOUS PACIFIC D	420 DENNY WAY	SSW 1/4 - 1/2 (0.482 mi.)	BU272	1318
Facility Id: 6751952				
CHEVRON SERV STA 970	5TH AVE & DENNY WAY	SSW 1/4 - 1/2 (0.483 mi.)	BU273	1319
Facility Id: 18935188				
CASCADE SUPPORTIVE H	424 MINOR AVE N	ESE 1/4 - 1/2 (0.485 mi.)	275	1326

EXECUTIVE SUMMARY

Facility Id: 10210				
REPUBLICAN STREET PR	1206-1210 REPUBLICAN	ESE 1/4 - 1/2 (0.485 mi.)	BT276	1327
Facility Id: 44269448				
FORDE MOTION PICTURE	306 FAIRVIEW AVE N	ESE 1/4 - 1/2 (0.486 mi.)	BP277	1328
Facility Id: 1694621				
GROSVENOR HOUSE VINE	505 VINE ST	SSW 1/4 - 1/2 (0.486 mi.)	BR278	1332
Facility Id: 21511577				
KENNEY PROPERTY	100 WESTLAKE AVE N	SSE 1/4 - 1/2 (0.487 mi.)	BO279	1335
Facility Id: 59168749				
Not reported	1175 HARRISON ST	ESE 1/4 - 1/2 (0.488 mi.)	BX281	1340
Facility Id: 51379913				
Not reported	155 MERCER ST	W 1/4 - 1/2 (0.490 mi.)	BZ284	1361
Facility Id: 92191265				
FAIRVIEW PROPERTIES	300 FAIRVIEW AVE N	SE 1/4 - 1/2 (0.491 mi.)	285	1363
Facility Id: 18147				
WILLIAM ARNOLD	150 MERCER	W 1/4 - 1/2 (0.491 mi.)	BZ286	1364
Facility Id: 25287143				
QUEEN ANNE TOWER	620 WARREN AVENUE N	W 1/4 - 1/2 (0.495 mi.)	BZ290	1369
Facility Id: 67455439				
GROSVENOR HOUSE	500 WALL ST STE 100	SSW 1/4 - 1/2 (0.495 mi.)	CB291	1370
Facility Id: 5648737				
ARCHSTONE BELLTOWN	500 WALL ST	SSW 1/4 - 1/2 (0.495 mi.)	CB292	1372
Facility Id: 1908878				
HUGHES IRREVOCABLE I	1220 REPUBLICAN ST	ESE 1/4 - 1/2 (0.495 mi.)	BT293	1374
Facility Id: 54847534				
NASH HOLLAND DENNY I	964 970 DENNY WAY	SSE 1/4 - 1/2 (0.496 mi.)	CA294	1376
Facility Id: 2436937				
SEATTLE TIMES	1120 JOHN ST	SE 1/4 - 1/2 (0.497 mi.)	295	1377
Facility Id: 4377754				
PRECISION TUNE SEATT	2331 7TH AVE	S 1/4 - 1/2 (0.497 mi.)	BV296	1399
Facility Id: 7517855				
FREDERICK PONTIAC BU	2300 7TH AVE	S 1/4 - 1/2 (0.498 mi.)	297	1400
Facility Id: 46155422				
SCANNER GRAPHICS INC	325 MINOR AVE N	ESE 1/4 - 1/2 (0.499 mi.)	BX298	1401
Not reported	321 MINOR AVE N	ESE 1/4 - 1/2 (0.499 mi.)	BX299	1411
Facility Id: 6283694				

<u>Lower Elevation</u>	<u>Address</u>	<u>Direction / Distance</u>	<u>Map ID</u>	<u>Page</u>
Not reported	605 DEXTER AVE N	ESE 0 - 1/8 (0.007 mi.)	B5	10
Facility Id: 2608680				
Not reported	601 DEXTER AVE N	S 0 - 1/8 (0.013 mi.)	A7	14
Facility Id: 56257757				
SDOT MERCER CORRIDOR	ALONG MERCER ST FR A	SSE 0 - 1/8 (0.031 mi.)	B13	19
Facility Id: 12601				
AMERICAN LINEN SUPPL	700 DEXTER AVE	NE 0 - 1/8 (0.044 mi.)	C19	21
Facility Id: 3573				
COMPLETE AUTOMOTIVE	717 DEXTER AVE N	NNE 0 - 1/8 (0.047 mi.)	C22	43

EXECUTIVE SUMMARY

Facility Id: 27611753				
Not reported	801 DEXTER AVE N	NNE 0 - 1/8 (0.067 mi.)	C35	66
Facility Id: 14940				
Facility Id: 4235185				
Not reported	524 DEXTER AVE N	SSE 0 - 1/8 (0.071 mi.)	F36	130
Facility Id: 11114969				
ROY ST SHOPS 89	802 ROY ST	ENE 0 - 1/8 (0.074 mi.)	G39	134
Facility Id: 95811428				
ROY STREET	820 ROY ST	ENE 0 - 1/8 (0.083 mi.)	G41	139
Facility Id: 18874				
Not reported	810 DEXTER AVE N	NNE 0 - 1/8 (0.109 mi.)	K55	150
Facility Id: 56583225				
WA UW 815 MERCER	815 MERCER ST	ESE 0 - 1/8 (0.110 mi.)	L57	247
Facility Id: 95373825				
SEATTLE MOTOR SPORTS	701 9TH AVE N	ENE 1/8 - 1/4 (0.130 mi.)	Q71	277
Facility Id: 84466254				
KORRY ELECTRONICS CO	901 DEXTER AVENUE NO	NNE 1/8 - 1/4 (0.131 mi.)	I75	286
Facility Id: 13232288				
BLOCK 44 SOUTH LAKE	9TH AVE N & MERCER S	ESE 1/8 - 1/4 (0.134 mi.)	L78	291
Facility Id: 16056				
NEPTUNE APARTMENTS P	900 DEXTER AVE N	NNE 1/8 - 1/4 (0.138 mi.)	I81	295
Facility Id: 4345275				
CITY INVESTORS XII L	501 8TH AVE N	SSE 1/8 - 1/4 (0.138 mi.)	O82	298
Facility Id: 8239				
SEATTLE CITY DOT ROW	710 9TH AVE N	ENE 1/8 - 1/4 (0.141 mi.)	Q84	302
Facility Id: 21735				
SEATTLE CITY LIGHT 8	800 ALOHA ST	NE 1/8 - 1/4 (0.144 mi.)	K87	306
Facility Id: 12612				
Not reported	739 9TH AVE N	ENE 1/8 - 1/4 (0.145 mi.)	S88	307
Facility Id: 2224749				
JARVIE PAINT MFG CO	758 760 ALOHA ST	NNE 1/8 - 1/4 (0.148 mi.)	K89	314
Facility Id: 65362336				
JARVIE PAINT MFG CO	760 ALOHA ST	NNE 1/8 - 1/4 (0.148 mi.)	K90	315
Facility Id: 2137				
TUBE ART DISPLAYS IN	808 ALOHA ST	NE 1/8 - 1/4 (0.148 mi.)	T91	323
Facility Id: 91632274				
DAVIDSON DISTRIBUTIN	809 8TH AVE N	NNE 1/8 - 1/4 (0.152 mi.)	K92	325
Facility Id: 1727268				
YELLOW CAB	912 DEXTER AV N	NNE 1/8 - 1/4 (0.152 mi.)	U94	326
Facility Id: 2495				
BAYSIDE VOLVO	753 9TH AVE N	NE 1/8 - 1/4 (0.159 mi.)	S95	331
Facility Id: 45221945				
Not reported	835 8TH AVE N	NNE 1/8 - 1/4 (0.160 mi.)	T97	355
Facility Id: 4455262				
SEATTLE CITY SDOT B	900 BROAD ST	E 1/8 - 1/4 (0.165 mi.)	Q100	360
Facility Id: 5579216				
FRANK KENNEY TOYOTA	731 WESTLAKE AVE N	ENE 1/8 - 1/4 (0.165 mi.)	S102	376

EXECUTIVE SUMMARY

Facility Id: 35345535					
AMAZON VI	515 WESTLAKE AVE N	ESE 1/8 - 1/4 (0.168 mi.)	X104	380	
Facility Id: 7811					
ALLEN INSTITUTE SEAT	615 WESTLAKE AVE N	E 1/8 - 1/4 (0.182 mi.)	Z108	389	
Facility Id: 15477					
SEATTLE AUTO CENTER	601 WESTLAKE AVE N	E 1/8 - 1/4 (0.190 mi.)	Z112	401	
Facility Id: 32368748					
Not reported	427 9TH AVE N	SE 1/8 - 1/4 (0.191 mi.)	AA114	415	
Facility Id: 35788635					
Not reported	424 8TH AVE N	SSE 1/8 - 1/4 (0.194 mi.)	AB116	425	
Facility Id: 17349673					
AUTO SERVICE COMPANY	630 WESTLAKE AVE N	E 1/8 - 1/4 (0.196 mi.)	Z121	446	
Facility Id: 24436664					
CONOCOPHILLIPS COMPA	600 WESTLAKE N	E 1/8 - 1/4 (0.197 mi.)	Z124	471	
Facility Id: 46445373					
ATT MOBILITY WESTLAK	534 WESTLAKE AVE N	ESE 1/8 - 1/4 (0.207 mi.)	AD127	482	
Facility Id: 16790					
Not reported	408 8TH N	SSE 1/8 - 1/4 (0.207 mi.)	AB129	484	
Facility Id: 18957968					
KENMORE AIR HARBOR I	950 WESTLAKE AVE N	NE 1/8 - 1/4 (0.210 mi.)	AE131	490	
Facility Id: 58888716					
Not reported	503 WESTLAKE N	ESE 1/8 - 1/4 (0.211 mi.)	132	491	
Facility Id: 15991441					
MERCER CORRIDOR IMPR	MERCER ST DEXTER AVE	ESE 1/8 - 1/4 (0.217 mi.)	AD135	497	
Facility Id: 5716					
PSE GAS RELOCATES ME	MERCER ST DEXTER AVE	ESE 1/8 - 1/4 (0.220 mi.)	AD136	497	
Facility Id: 10970					
AMERICAN METER MACHI	1001 WESTLAKE N	NNE 1/8 - 1/4 (0.222 mi.)	AE137	498	
Facility Id: 15335295					
Not reported	965 VALLEY ST	E 1/8 - 1/4 (0.224 mi.)	AG142	532	
Facility Id: 62917288					
Not reported	400 9TH AVE N	SE 1/8 - 1/4 (0.243 mi.)	AJ148	548	
Facility Id: 7456					
Facility Id: 41671728					
ALOHA & 9TH AVE N SE	800-900 ALOHA & 753	NE 1/8 - 1/4 (0.243 mi.)	149	552	
Facility Id: 9458246					
US NAVY RESERVE READ	845 TERRY AVE N	E 1/4 - 1/2 (0.251 mi.)	AG152	557	
Facility Id: 86744626					
ROSEN PROPERTY	960 REPUBLICAN ST	ESE 1/4 - 1/2 (0.253 mi.)	AK153	559	
Facility Id: 2500					
LAKE UNION AIR SERVI	1100 WESTLAKE AVE N	NNE 1/4 - 1/2 (0.257 mi.)	156	589	
Facility Id: 26674683					
428 WESTLAKE LLC	428 WESTLAKE AVE N	SE 1/4 - 1/2 (0.257 mi.)	AK157	591	
Facility Id: 861982					
KAUFER COMPANY	901 HARRISON ST	SE 1/4 - 1/2 (0.263 mi.)	AJ159	595	
Facility Id: 75149262					
WESTLAKE ELECTRONIC	415 WESTLAKE AVE NO	SE 1/4 - 1/2 (0.271 mi.)	AM162	601	

EXECUTIVE SUMMARY

Facility Id: 38985492				
Not reported	333 9TH AVE N	SSE 1/4 - 1/2 (0.274 mi.)	AN163	602
Facility Id: 81725725				
FIRESTONE 31A9	400 WESTLAKE AVE N	SE 1/4 - 1/2 (0.283 mi.)	AM166	619
Facility Id: 32145888				
IVAR S COMMISSARY	500 TERRY AVE N	ESE 1/4 - 1/2 (0.284 mi.)	AK167	624
Facility Id: 85883854				
LAKEFRONT BLOCKS 25		E 1/4 - 1/2 (0.284 mi.)	AP168	628
Facility Id: 3113				
NINTH & JEFFERSON BL	325 9TH AVE	SSE 1/4 - 1/2 (0.292 mi.)	AQ170	631
Facility Id: 15199671				
Facility Id: 10370				
Not reported	401 TERRY AVE N	SE 1/4 - 1/2 (0.293 mi.)	AR171	742
Facility Id: 22138				
Facility Id: 933731				
BLOCK 32 NORTH BLDG	1001 & 1021 MERCER S	ESE 1/4 - 1/2 (0.295 mi.)	AS172	906
Facility Id: 14637				
Not reported	308 9TH AVE N	SSE 1/4 - 1/2 (0.298 mi.)	AQ174	911
Facility Id: 98495354				
SEATTLE CITY PARKS N	1002 VALLEY ST	E 1/4 - 1/2 (0.298 mi.)	AP175	912
Facility Id: 14237126				
TEXACO 63-232-0400	601 BOREN AVE N	E 1/4 - 1/2 (0.305 mi.)	AP178	919
Facility Id: 99377872				
SEATTLE BIOMEDICAL R	307 WESTLAKE AVE N	SE 1/4 - 1/2 (0.308 mi.)	AU179	933
Facility Id: 3932898				
SEATTLE CHILDRENS HO	307 WESTLAKE AVE N S	SE 1/4 - 1/2 (0.308 mi.)	AU180	934
Facility Id: 2325538				
525 BOREN BUILDING	525 BOREN AVE N	ESE 1/4 - 1/2 (0.314 mi.)	AS181	938
Facility Id: 20345				
LAKE UNION III LLC	410 TERRY N 415 BORE	SE 1/4 - 1/2 (0.316 mi.)	AR182	940
Facility Id: 7165				
BLOCK 40 EAST & WEST	320 WESTLAKE AVE N	SE 1/4 - 1/2 (0.317 mi.)	183	943
Facility Id: 602477				
BH STORDAHL & SONS I	901 THOMAS ST	SSE 1/4 - 1/2 (0.319 mi.)	AQ184	944
Facility Id: 5278747				
FOLEY ENTERPRISES	318 WESTLAKE AVE N	SE 1/4 - 1/2 (0.319 mi.)	AU185	947
Facility Id: 53561988				
CAMP NORWESTER INC	ROUTE 1	E 1/4 - 1/2 (0.319 mi.)	AV186	947
Facility Id: 3127485				
SEATTLE CITY SOUTH L	860 TERRY AVE N	ENE 1/4 - 1/2 (0.325 mi.)	189	955
Facility Id: 22338497				
WASHINGTON TRADE PRE	1015 REPUBLICAN ST	ESE 1/4 - 1/2 (0.326 mi.)	AX190	980
Facility Id: 62545838				
SEATTLE CITY DEPT OF	630 BOREN AVE N	E 1/4 - 1/2 (0.327 mi.)	AP191	981
Facility Id: 21893161				
Not reported	1155 VALLEY ST	E 1/4 - 1/2 (0.329 mi.)	AV193	984
Facility Id: 44999856				
BLOCK 26 W CITY PLAC	526 BOREN AVE N	ESE 1/4 - 1/2 (0.330 mi.)	AS194	986

EXECUTIVE SUMMARY

Facility Id: 15148				
Not reported	306 WESTLAKE AVE N	SE 1/4 - 1/2 (0.333 mi.)	AU196	988
Facility Id: 12222795				
WESTLAKE BUILDING	1219 WESTLAKE AVE N	NNE 1/4 - 1/2 (0.354 mi.)	BB203	1015
Facility Id: 48378793				
Facility Id: 77238611				
WESTLAKE PROPERTIES	1105 1111 1121 1207	NNE 1/4 - 1/2 (0.354 mi.)	BB204	1019
Facility Id: 7129620				
SEATTLE CITY DOT FAI	613 FAIRVIEW AVE N	E 1/4 - 1/2 (0.360 mi.)	205	1021
Facility Id: 6129				
SOUTH LAKE UNION 293	424 BOREN AVE N	ESE 1/4 - 1/2 (0.363 mi.)	AX206	1031
Facility Id: 11720				
LOWIT LOWIT & RODDY	414-BUREN AVE N	ESE 1/4 - 1/2 (0.367 mi.)	208	1034
Facility Id: 9458263				
ASCO PROPERTY	224 WESTLAKE AVE N	SE 1/4 - 1/2 (0.369 mi.)	BC210	1036
Facility Id: 99996998				
GREILING PROPERTY	222 WESTLAKE AVE N	SE 1/4 - 1/2 (0.370 mi.)	BC211	1037
Facility Id: 1197848				
URBAN UNION	509 FAIRVIEW AVE N 1	ESE 1/4 - 1/2 (0.372 mi.)	BD212	1038
Facility Id: 48896698				
LEVEL 3 COMMUNICATIO	527 FAIRVIEW AVE N	ESE 1/4 - 1/2 (0.376 mi.)	BD214	1040
Facility Id: 4747				
LOPEZ SCHOOL LOPEZ I	RTE 1 CAMP NORWESTER	E 1/4 - 1/2 (0.378 mi.)	BE216	1042
Facility Id: 94924533				
SEOLA GARDENS	501 SW 110TH PLACE	ESE 1/4 - 1/2 (0.380 mi.)	BD217	1043
Facility Id: 3423				
Facility Id: 13139				
CROWS NEST YACHTS	809 FAIRVIEW PL N	ENE 1/4 - 1/2 (0.386 mi.)	BE219	1098
Facility Id: 16111				
202 WESTLAKE OFFICE	202 WESTLAKE AVE N	SSE 1/4 - 1/2 (0.400 mi.)	BC222	1106
Facility Id: 19323				
Not reported	800 FAIRVIEW AVE N	E 1/4 - 1/2 (0.405 mi.)	BE225	1110
Facility Id: 66926723				
FAIRVIEW WAREHOUSE 0	800-820 FAIRVIEW	E 1/4 - 1/2 (0.405 mi.)	BE226	1111
Facility Id: 59628945				
Not reported	1255 WESTLAKE AVE N	N 1/4 - 1/2 (0.419 mi.)	BJ232	1131
ROADWAY EXPRESS LAKE		ENE 1/4 - 1/2 (0.427 mi.)	BM238	1220
Facility Id: 8944625				
WEST MARINE 01271	1275 WESTLAKE AVE N	NNE 1/4 - 1/2 (0.446 mi.)	BJ247	1245
Facility Id: 95535656				
WEST MARINE PRODUCTS	1271 WESTLAKE AVE N	N 1/4 - 1/2 (0.447 mi.)	BJ248	1248
Facility Id: 881				
Not reported	901 FAIRVIEW AVE N	ENE 1/4 - 1/2 (0.454 mi.)	BM254	1270
Facility Id: 89162289				
SOFTKY BROS INC	1287 WESTLAKE AVE N	N 1/4 - 1/2 (0.476 mi.)	268	1305
Facility Id: 88379491				
QWEST CORPORATION W0	900 MINOR AVE N RM 1	ENE 1/4 - 1/2 (0.484 mi.)	BW274	1321

EXECUTIVE SUMMARY

Facility Id: 1833137

Not reported 1210 VALLEY ST E 1/4 - 1/2 (0.487 mi.) BW280 1338
 Facility Id: 58942212

PEOPLES CAR REPAIR 900 FAIRVIEW N ENE 1/4 - 1/2 (0.492 mi.) BY288 1367
 Facility Id: 7891850
 Facility Id: 27281843

WA CSCSL NFA: The data set contains information about sites previously on the Confirmed and Suspected Contaminated Sites list that have received a No Further Action (NFA) determination. Because it is necessary to maintain historical records of sites that have been investigated and cleaned up, sites are not deleted from the database when cleanup activities are completed. Instead a No Further Action code is entered based upon the type of NFA determination the site received.

A review of the WA CSCSL NFA list, as provided by EDR, and dated 10/18/2016 has revealed that there are 37 WA CSCSL NFA sites within approximately 0.5 miles of the target property.

<u>Equal/Higher Elevation</u>	<u>Address</u>	<u>Direction / Distance</u>	<u>Map ID</u>	<u>Page</u>
PLAID PANTRY NO 309 Facility/Site Id: 84235285 CS Id: 6749	720 TAYLOR AVE N	WNW 1/8 - 1/4 (0.131 mi.)	R72	281
INTERSTATE BRANDS CO Facility/Site Id: 84512858 CS Id: 3525	434 AURORA AVE N	S 1/8 - 1/4 (0.159 mi.)	96	333
TOWER RECORDS FORMER Facility/Site Id: 1513190 CS Id: 1451	500 MERCER	W 1/8 - 1/4 (0.162 mi.)	V98	357
FREYMULLER ENTERPRIS Facility/Site Id: 1996895 CS Id: 5272	1108 AURORA AVE N	N 1/4 - 1/2 (0.253 mi.)	AL154	583
FAT CITY INC SEATTLE Facility/Site Id: 59162297 CS Id: 12679	777 THOMAS ST	SSE 1/4 - 1/2 (0.295 mi.)	AT173	908
DEXTER LAKE UNION LL Facility/Site Id: 77799839 CS Id: 1590	1200 BLOCK DEXTER AV	N 1/4 - 1/2 (0.339 mi.)	AW197	989
CITY PLACE IV BLOCK Facility/Site Id: 16746 CS Id: 2066	331 BOREN AVE N	SE 1/4 - 1/2 (0.403 mi.)	BF223	1108
DENNY WAY SHELL Facility/Site Id: 41751629 CS Id: 9568	620 DENNY WAY	S 1/4 - 1/2 (0.429 mi.)	BN239	1221
BLOCK 35 E CITY PLAC Facility/Site Id: 3834 CS Id: 11661	207 BOREN AVE N	SE 1/4 - 1/2 (0.436 mi.)	BK242	1233
GM WESTLAKE BUICK DE Facility/Site Id: 82656848 CS Id: 10654	101 WESTLAKE N	SSE 1/4 - 1/2 (0.443 mi.)	BO244	1241
JAPANESE AUTO CLINIC	600 DENNY WAY	SSW 1/4 - 1/2 (0.449 mi.)	BN251	1262

EXECUTIVE SUMMARY

Facility/Site Id: 84772579 CS Id: 4408				
Not reported Facility/Site Id: 609006 CS Id: 802	552 DENNY WAY & 553	SSW 1/4 - 1/2 (0.450 mi.)	BR253	1268
ELEPHANT CAR WASH Facility/Site Id: 66184117 CS Id: 10077	616 BATTERY ST	S 1/4 - 1/2 (0.475 mi.)	BV267	1301
SEATTLE CITY POWER C Facility/Site Id: 45112163 CS Id: 9263	157 ROY ST	W 1/4 - 1/2 (0.479 mi.)	BQ269	1308
CHEVRON SERV STA 970 Facility/Site Id: 18935188 CS Id: 5651	5TH AVE & DENNY WAY	SSW 1/4 - 1/2 (0.483 mi.)	BU273	1319
REPUBLICAN STREET PR Facility/Site Id: 44269448 CS Id: 1567	1206-1210 REPUBLICAN	ESE 1/4 - 1/2 (0.485 mi.)	BT276	1327
HUGHES IRREVOCABLE I Facility/Site Id: 54847534 CS Id: 6267	1220 REPUBLICAN ST	ESE 1/4 - 1/2 (0.495 mi.)	BT293	1374
SEATTLE TIMES Facility/Site Id: 4377754 CS Id: 7573	1120 JOHN ST	SE 1/4 - 1/2 (0.497 mi.)	295	1377
Lower Elevation	Address	Direction / Distance	Map ID	Page
COMPLETE AUTOMOTIVE Facility/Site Id: 27611753 CS Id: 11863	717 DEXTER AVE N	NNE 0 - 1/8 (0.047 mi.)	C22	43
WA UW 815 MERCER Facility/Site Id: 95373825 CS Id: 7150	815 MERCER ST	ESE 0 - 1/8 (0.110 mi.)	L57	247
JARVIE PAINT MFG CO Facility/Site Id: 65362336 CS Id: 10043 CS Id: 10044	758 760 ALOHA ST	NNE 1/8 - 1/4 (0.148 mi.)	K89	314
JARVIE PAINT MFG CO Facility/Site Id: 2137 CS Id: 59	760 ALOHA ST	NNE 1/8 - 1/4 (0.148 mi.)	K90	315
YELLOW CAB Facility/Site Id: 2495 CS Id: 5121	912 DEXTER AV N	NNE 1/8 - 1/4 (0.152 mi.)	U94	326
AMAZON VI Facility/Site Id: 7811 CS Id: 12471	515 WESTLAKE AVE N	ESE 1/8 - 1/4 (0.168 mi.)	X104	380
Not reported Facility/Site Id: 7456 CS Id: 13073	400 9TH AVE N	SE 1/8 - 1/4 (0.243 mi.)	AJ148	548
ROSEN PROPERTY Facility/Site Id: 2500	960 REPUBLICAN ST	ESE 1/4 - 1/2 (0.253 mi.)	AK153	559

EXECUTIVE SUMMARY

CS Id: 5123				
LAKE UNION AIR SERVI	1100 WESTLAKE AVE N	NNE 1/4 - 1/2 (0.257 mi.)	156	589
Facility/Site Id: 26674683				
CS Id: 5790				
428 WESTLAKE LLC	428 WESTLAKE AVE N	SE 1/4 - 1/2 (0.257 mi.)	AK157	591
Facility/Site Id: 861982				
CS Id: 485				
Not reported	1155 VALLEY ST	E 1/4 - 1/2 (0.329 mi.)	AV193	984
Facility/Site Id: 44999856				
CS Id: 3515				
BLOCK 26 W CITY PLAC	526 BOREN AVE N	ESE 1/4 - 1/2 (0.330 mi.)	AS194	986
Facility/Site Id: 15148				
CS Id: 2137				
WESTLAKE PROPERTIES	1105 1111 1121 1207	NNE 1/4 - 1/2 (0.354 mi.)	BB204	1019
Facility/Site Id: 7129620				
CS Id: 12636				
ASCO PROPERTY	224 WESTLAKE AVE N	SE 1/4 - 1/2 (0.369 mi.)	BC210	1036
Facility/Site Id: 99996998				
CS Id: 4884				
URBAN UNION	509 FAIRVIEW AVE N 1	ESE 1/4 - 1/2 (0.372 mi.)	BD212	1038
Facility/Site Id: 48896698				
CS Id: 12669				
FAIRVIEW WAREHOUSE 0	800-820 FAIRVIEW	E 1/4 - 1/2 (0.405 mi.)	BE226	1111
Facility/Site Id: 59628945				
CS Id: 9846				
Not reported	901 FAIRVIEW AVE N	ENE 1/4 - 1/2 (0.454 mi.)	BM254	1270
Facility/Site Id: 89162289				
CS Id: 11940				
QWEST CORPORATION W0	900 MINOR AVE N RM 1	ENE 1/4 - 1/2 (0.484 mi.)	BW274	1321
Facility/Site Id: 1833137				
CS Id: 7449				
PEOPLES CAR REPAIR	900 FAIRVIEW N	ENE 1/4 - 1/2 (0.492 mi.)	BY288	1367
Facility/Site Id: 7891850				
Facility/Site Id: 27281843				
CS Id: 1002				
CS Id: 8537				

Other Ascertainable Records

RCRA NonGen / NLR: RCRAInfo is EPA's comprehensive information system, providing access to data supporting the Resource Conservation and Recovery Act (RCRA) of 1976 and the Hazardous and Solid Waste Amendments (HSWA) of 1984. The database includes selective information on sites which generate, transport, store, treat and/or dispose of hazardous waste as defined by the Resource Conservation and Recovery Act (RCRA). Non-Generators do not presently generate hazardous waste.

A review of the RCRA NonGen / NLR list, as provided by EDR, and dated 12/12/2016 has revealed that there are 42 RCRA NonGen / NLR sites within approximately 0.25 miles of the target property.

<u>Equal/Higher Elevation</u>	<u>Address</u>	<u>Direction / Distance</u>	<u>Map ID</u>	<u>Page</u>
ZIG ZAG	620 AURORA AVE N	WSW 0 - 1/8 (0.003 mi.)	A1	8

EXECUTIVE SUMMARY

<u>Equal/Higher Elevation</u>	<u>Address</u>	<u>Direction / Distance</u>	<u>Map ID</u>	<u>Page</u>
<i>Not reported</i>	773 VALLEY ST	NW 0 - 1/8 (0.060 mi.)	D26	48
<i>Not reported</i>	771 VALLEY ST	NW 0 - 1/8 (0.060 mi.)	D30	55
<i>Not reported</i>	702 6TH AVE N	WNW 0 - 1/8 (0.061 mi.)	E31	61
RYAN JERRY	708 6TH & PINE BLDG	WNW 0 - 1/8 (0.064 mi.)	D34	64
<i>Not reported</i>	513 DEXTER AVE N	S 0 - 1/8 (0.088 mi.)	F44	140
CS AUTO REBUILD INC	807 AURORA AVE N	NNW 0 - 1/8 (0.104 mi.)	J52	147
WESCOR GRAPHICS CORP	500 DEXTER AVE. N.	SSE 0 - 1/8 (0.123 mi.)	N64	264
<i>Not reported</i>	710 TAYLOR AV N	WNW 0 - 1/8 (0.123 mi.)	P67	274
<i>Not reported</i>	716 TAYLOR AVE N	WNW 1/8 - 1/4 (0.131 mi.)	R76	287
<i>Not reported</i>	430 DEXTER AVE N	SSE 1/8 - 1/4 (0.142 mi.)	N85	303
HAUGE HASSAIN INC	416 DEXTER AVE N	SSE 1/8 - 1/4 (0.165 mi.)	W101	375
<i>Not reported</i>	406 DEXTER AVE N	SSE 1/8 - 1/4 (0.179 mi.)	W106	385
<i>Not reported</i>	517 ALOHA ST	NW 1/8 - 1/4 (0.195 mi.)	120	444
<i>Not reported</i>	401 8TH AVE N	SSE 1/8 - 1/4 (0.212 mi.)	AB133	494
<i>Not reported</i>	500 5TH AV	WSW 1/8 - 1/4 (0.223 mi.)	AF140	508
ACCURATE SAFE LOCK C	815 5TH AVE N	WNW 1/8 - 1/4 (0.228 mi.)	144	538
<i>Not reported</i>	325 AURORA AVE N	SSW 1/8 - 1/4 (0.228 mi.)	AH146	540
WILDERMAN REFRIGERAT	300 DEXTER AVE N	S 1/8 - 1/4 (0.241 mi.)	AI147	547
KING TV	333 DEXTER AVE N	S 1/8 - 1/4 (0.244 mi.)	AI150	554
<u>Lower Elevation</u>	<u>Address</u>	<u>Direction / Distance</u>	<u>Map ID</u>	<u>Page</u>
<i>Not reported</i>	605 DEXTER AVE N	ESE 0 - 1/8 (0.007 mi.)	B5	10
<i>Not reported</i>	601 DEXTER AVE N	S 0 - 1/8 (0.013 mi.)	A7	14
AUTO SERVICE EUROPA	717 DEXTER AVE N	NNE 0 - 1/8 (0.047 mi.)	C20	41
<i>Not reported</i>	801 DEXTER AVE N	NNE 0 - 1/8 (0.067 mi.)	C35	66
<i>Not reported</i>	524 DEXTER AVE N	SSE 0 - 1/8 (0.071 mi.)	F36	130
SEATTLE CITY ROY STR	802 ROY ST	ENE 0 - 1/8 (0.074 mi.)	G38	132
<i>Not reported</i>	810 DEXTER AVE N	NNE 0 - 1/8 (0.109 mi.)	K55	150
SEATTLE MOTOR SPORTS	701 9TH AVE N	ENE 1/8 - 1/4 (0.130 mi.)	Q71	277
<i>Not reported</i>	501 8TH AVE N	SSE 1/8 - 1/4 (0.138 mi.)	O83	300
JARVIE PAINT MFG CO	760 ALOHA ST	NNE 1/8 - 1/4 (0.148 mi.)	K90	315
TUBE ART DISPLAYS IN	808 ALOHA ST	NE 1/8 - 1/4 (0.148 mi.)	T91	323
YELLOW CAB	912 DEXTER AV N	NNE 1/8 - 1/4 (0.152 mi.)	U94	326
<i>Not reported</i>	835 8TH AVE N	NNE 1/8 - 1/4 (0.160 mi.)	T97	355
<i>Not reported</i>	900 BROAD ST	E 1/8 - 1/4 (0.165 mi.)	Q99	358
<i>Not reported</i>	427 9TH AVE N	SE 1/8 - 1/4 (0.191 mi.)	AA114	415
<i>Not reported</i>	424 8TH AVE N	SSE 1/8 - 1/4 (0.194 mi.)	AB116	425
TOSCO 25535330857	600 WESTLAKE N	E 1/8 - 1/4 (0.197 mi.)	Z123	452
<i>Not reported</i>	408 8TH N	SSE 1/8 - 1/4 (0.207 mi.)	AB129	484
<i>Not reported</i>	503 WESTLAKE N	ESE 1/8 - 1/4 (0.211 mi.)	132	491
AMERICAN METER MACHI	1001 WESTLAKE N	NNE 1/8 - 1/4 (0.222 mi.)	AE137	498
<i>Not reported</i>	965 VALLEY ST	E 1/8 - 1/4 (0.224 mi.)	AG142	532
<i>Not reported</i>	400 9TH AVE N	SE 1/8 - 1/4 (0.243 mi.)	AJ148	548

FUDS: The Listing includes locations of Formerly Used Defense Sites Properties where the US Army Corps Of Engineers is actively working or will take necessary cleanup actions.

A review of the FUDS list, as provided by EDR, and dated 01/31/2015 has revealed that there is 1 FUDS site within approximately 1 mile of the target property.

<u>Equal/Higher Elevation</u>	<u>Address</u>	<u>Direction / Distance</u>	<u>Map ID</u>	<u>Page</u>
SEATTLE ARMY CHEM PL		SSE 1/2 - 1 (0.905 mi.)	359	1710

EXECUTIVE SUMMARY

WA Inactive Drycleaners: A listing of inactive drycleaner facility locations.

A review of the WA Inactive Drycleaners list, as provided by EDR, and dated 12/31/2015 has revealed that there are 3 WA Inactive Drycleaners sites within approximately 0.25 miles of the target property.

<u>Equal/Higher Elevation</u>	<u>Address</u>	<u>Direction / Distance</u>	<u>Map ID</u>	<u>Page</u>
MARYATT INDUSTRIES C EPA I: WAD988507646 Facility ID: WAD988507646	773 VALLEY ST	NW 0 - 1/8 (0.060 mi.)	D25	45
Not reported EPA I: WAH000016253 Facility ID: WAH000016253	771 VALLEY ST	NW 0 - 1/8 (0.060 mi.)	D30	55
Not reported EPA I: WAD988492385 Facility ID: WAD988492385	716 TAYLOR AVE N	WNW 1/8 - 1/4 (0.131 mi.)	R76	287

WA MANIFEST: Hazardous waste manifest information.

A review of the WA MANIFEST list, as provided by EDR, and dated 12/31/2015 has revealed that there are 18 WA MANIFEST sites within approximately 0.25 miles of the target property.

<u>Equal/Higher Elevation</u>	<u>Address</u>	<u>Direction / Distance</u>	<u>Map ID</u>	<u>Page</u>
INTERSTATE BRANDS CO Facility Site ID Number: 84512858 Gen Status CD: SQG Gen Status CD: MQG EPA ID: WAD009490343	434 AURORA AVE N	S 1/8 - 1/4 (0.159 mi.)	96	333
IRIS HOLDING LLC Facility Site ID Number: 67322158 Facility Site ID Number: 2593 Gen Status CD: LQG EPA ID: WAD981762206	500 5TH AVE N	WSW 1/8 - 1/4 (0.223 mi.)	AF139	501
Not reported Facility Site ID Number: 97336341 Gen Status CD: XQG EPA ID: WAR000009910	500 5TH AV	WSW 1/8 - 1/4 (0.223 mi.)	AF140	508
Not reported Facility Site ID Number: 95376999 Gen Status CD: LQG EPA ID: WAH000009845	325 AURORA AVE N	SSW 1/8 - 1/4 (0.228 mi.)	AH146	540
<u>Lower Elevation</u>	<u>Address</u>	<u>Direction / Distance</u>	<u>Map ID</u>	<u>Page</u>
AMERICAN LINEN SUPPL Facility Site ID Number: 3573 Gen Status CD: XQG Gen Status CD: LQG Gen Status CD: MQG EPA ID: WAH000040735	700 DEXTER AVE	NE 0 - 1/8 (0.044 mi.)	C19	21
Not reported	801 DEXTER AVE N	NNE 0 - 1/8 (0.067 mi.)	C35	66

EXECUTIVE SUMMARY

Facility Site ID Number: 4235185 Gen Status CD: LQG EPA ID: WAD980977631				
WA UW 815 MERCER Facility Site ID Number: 95373825 Gen Status CD: MQG Gen Status CD: SQG EPA ID: WAD988476578	815 MERCER ST	ESE 0 - 1/8 (0.110 mi.)	L56	154
WA UW 815 MERCER Facility Site ID Number: 95373825 Gen Status CD: MQG EPA ID: WAD988476578	815 MERCER ST	ESE 0 - 1/8 (0.110 mi.)	L57	247
CITY INVESTORS XII L Facility Site ID Number: 8239 Gen Status CD: MQG EPA ID: WAH000039149	501 8TH AVE N	SSE 1/8 - 1/4 (0.138 mi.)	O82	298
SEATTLE CITY SDOT B Facility Site ID Number: 5579216 Gen Status CD: XQG Gen Status CD: LQG EPA ID: WAH000033099	900 BROAD ST	E 1/8 - 1/4 (0.165 mi.)	Q100	360
AMAZON VI Facility Site ID Number: 7811 Gen Status CD: LQG EPA ID: WAH000047519	515 WESTLAKE AVE N	ESE 1/8 - 1/4 (0.168 mi.)	X104	380
ALLEN INSTITUTE SEAT Facility Site ID Number: 15477 Gen Status CD: XQG EPA ID: WAH000049543	615 WESTLAKE AVE N	E 1/8 - 1/4 (0.182 mi.)	Z108	389
AIBS BUILDING LLC Facility Site ID Number: 32368748 Gen Status CD: XQG Gen Status CD: LQG EPA ID: WAD988486866	601 WESTLAKE AVE N	E 1/8 - 1/4 (0.190 mi.)	Z113	407
Not reported Facility Site ID Number: 35788635 Gen Status CD: SQG Gen Status CD: MQG EPA ID: WAR000003079	427 9TH AVE N	SE 1/8 - 1/4 (0.191 mi.)	AA114	415
Not reported Facility Site ID Number: 17349673 Gen Status CD: XQG Gen Status CD: SQG EPA ID: WA0001022524	424 8TH AVE N	SSE 1/8 - 1/4 (0.194 mi.)	AB116	425
TOSCO 25535330857 Facility Site ID Number: 46445373 Gen Status CD: MQG Gen Status CD: XQG Gen Status CD: SQG EPA ID: WAH000015289	600 WESTLAKE N	E 1/8 - 1/4 (0.197 mi.)	Z123	452
Not reported	408 8TH N	SSE 1/8 - 1/4 (0.207 mi.)	AB129	484

EXECUTIVE SUMMARY

Facility Site ID Number: 18957968
 Gen Status CD: SQG
 EPA ID: WAH000002360

Not reported	965 VALLEY ST	E 1/8 - 1/4 (0.224 mi.)	AG142	532
Facility Site ID Number: 62917288				
Gen Status CD: LQG				
EPA ID: WAR000001214				

EDR HIGH RISK HISTORICAL RECORDS

EDR Exclusive Records

EDR MGP: The EDR Proprietary Manufactured Gas Plant Database includes records of coal gas plants (manufactured gas plants) compiled by EDR's researchers. Manufactured gas sites were used in the United States from the 1800's to 1950's to produce a gas that could be distributed and used as fuel. These plants used whale oil, rosin, coal, or a mixture of coal, oil, and water that also produced a significant amount of waste. Many of the byproducts of the gas production, such as coal tar (oily waste containing volatile and non-volatile chemicals), sludges, oils and other compounds are potentially hazardous to human health and the environment. The byproduct from this process was frequently disposed of directly at the plant site and can remain or spread slowly, serving as a continuous source of soil and groundwater contamination.

A review of the EDR MGP list, as provided by EDR, has revealed that there is 1 EDR MGP site within approximately 1 mile of the target property.

<u>Lower Elevation</u>	<u>Address</u>	<u>Direction / Distance</u>	<u>Map ID</u>	<u>Page</u>
WASHINGTON NATURAL G	815 MERCER ST	ESE 0 - 1/8 (0.110 mi.)	L58	258

EDR Hist Auto: EDR has searched selected national collections of business directories and has collected listings of potential gas station/filling station/service station sites that were available to EDR researchers. EDR's review was limited to those categories of sources that might, in EDR's opinion, include gas station/filling station/service station establishments. The categories reviewed included, but were not limited to gas, gas station, gasoline station, filling station, auto, automobile repair, auto service station, service station, etc. This database falls within a category of information EDR classifies as "High Risk Historical Records", or HRHR. EDR's HRHR effort presents unique and sometimes proprietary data about past sites and operations that typically create environmental concerns, but may not show up in current government records searches.

A review of the EDR Hist Auto list, as provided by EDR, has revealed that there are 32 EDR Hist Auto sites within approximately 0.125 miles of the target property.

<u>Equal/Higher Elevation</u>	<u>Address</u>	<u>Direction / Distance</u>	<u>Map ID</u>	<u>Page</u>
Not reported	771 VALLEY ST	NW 0 - 1/8 (0.060 mi.)	D29	54
Not reported	702 6TH AVE N	WNW 0 - 1/8 (0.061 mi.)	E32	63
SEATTLE TRANSMISSION	703 6TH AVE N	WNW 0 - 1/8 (0.086 mi.)	E42	139
Database: EDR Hist Auto, Date of Government Version: 02/20/2007				
GABULSON WM	515 DEXTER AVE	SSE 0 - 1/8 (0.087 mi.)	F43	139
Database: EDR Hist Auto, Date of Government Version: 02/20/2007				
PACIFIC RIM DIESEL I	570 MERCER ST	WSW 0 - 1/8 (0.091 mi.)	H47	145
Database: EDR Hist Auto, Date of Government Version: 02/20/2007				
Not reported	572 MERCER ST	WSW 0 - 1/8 (0.092 mi.)	H48	146

EXECUTIVE SUMMARY

<u>Equal/Higher Elevation</u>	<u>Address</u>	<u>Direction / Distance</u>	<u>Map ID</u>	<u>Page</u>
FOSTER SERVICE CORP Database: EDR Hist Auto, Date of Government Version: 02/20/2007	509 DEXTER AVE N	S 0 - 1/8 (0.100 mi.)	F49	146
FOSTER S SERVICE Database: EDR Hist Auto, Date of Government Version: 02/20/2007	509 DEXTER AVE N	S 0 - 1/8 (0.100 mi.)	F50	147
ALOHA SHELL SERVICE Database: EDR Hist Auto, Date of Government Version: 02/20/2007	821 AURORA AVE	NNW 0 - 1/8 (0.105 mi.)	J53	149
ALOHA SHELL SERVICE Database: EDR Hist Auto, Date of Government Version: 02/20/2007	821 AURORA AVE N	NNW 0 - 1/8 (0.105 mi.)	J54	149
WOODS SERVICE STATIO Database: EDR Hist Auto, Date of Government Version: 02/20/2007	501 AURORA AVE	SSW 0 - 1/8 (0.116 mi.)	M60	263
WHEAT GEO Database: EDR Hist Auto, Date of Government Version: 02/20/2007	604 REPUBLICAN ST	SSE 0 - 1/8 (0.120 mi.)	N61	263
FISSK W C Database: EDR Hist Auto, Date of Government Version: 02/20/2007	610 REPUBLICAN ST	SSE 0 - 1/8 (0.120 mi.)	N63	264
DRAGMATICS INC Database: EDR Hist Auto, Date of Government Version: 02/20/2007	710 TAYLOR AVE N	WNW 0 - 1/8 (0.123 mi.)	P68	276
PETTINGILL RAY Database: EDR Hist Auto, Date of Government Version: 02/20/2007	556 ROY	W 0 - 1/8 (0.123 mi.)	P69	277
GARRISON GROVER C Database: EDR Hist Auto, Date of Government Version: 02/20/2007	514 AURORA AVE	S 0 - 1/8 (0.123 mi.)	M70	277
<u>Lower Elevation</u>	<u>Address</u>	<u>Direction / Distance</u>	<u>Map ID</u>	<u>Page</u>
KITCHELL GEO T Database: EDR Hist Auto, Date of Government Version: 02/20/2007	621 DEXTER AVE	E 0 - 1/8 (0.006 mi.)	B2	9
INTERNATIONAL AUTO S Database: EDR Hist Auto, Date of Government Version: 02/20/2007	617 DEXTER AVE N	ESE 0 - 1/8 (0.006 mi.)	B3	10
GALE R E AND SON Database: EDR Hist Auto, Date of Government Version: 02/20/2007	607 DEXTER AVE	ESE 0 - 1/8 (0.006 mi.)	B4	10
HARDER S SHELL SERVI Database: EDR Hist Auto, Date of Government Version: 02/20/2007	650 DEXTER AVE	E 0 - 1/8 (0.014 mi.)	B8	16
JIM S AUTO ELECTRIC Database: EDR Hist Auto, Date of Government Version: 02/20/2007	650 DEXTER	E 0 - 1/8 (0.014 mi.)	B9	16
ROGGE OTTO Database: EDR Hist Auto, Date of Government Version: 02/20/2007	610 DEXTER AVE	ESE 0 - 1/8 (0.014 mi.)	B10	16
OGDEN CARL Database: EDR Hist Auto, Date of Government Version: 02/20/2007	722 DEXTER AVE	NE 0 - 1/8 (0.024 mi.)	B12	19
TEXACO SERVICE STATI Database: EDR Hist Auto, Date of Government Version: 02/20/2007	537 DEXTER AVE	SSE 0 - 1/8 (0.034 mi.)	B14	20
CAMPBELL GENE Database: EDR Hist Auto, Date of Government Version: 02/20/2007	708 MERCER	SW 0 - 1/8 (0.037 mi.)	A16	20
Not reported	715 DEXTER AVE N	NNE 0 - 1/8 (0.044 mi.)	C18	21
COMPLETE AUTOMOTIVE Database: EDR Hist Auto, Date of Government Version: 02/20/2007	717 DEXTER AVE N	NNE 0 - 1/8 (0.047 mi.)	C21	42
COMPLETE AUTOMOTIVE Database: EDR Hist Auto, Date of Government Version: 02/20/2007	717 N DEXTER AVE	NNE 0 - 1/8 (0.047 mi.)	C23	45
NORTHWESTERN GASOLIN Database: EDR Hist Auto, Date of Government Version: 02/20/2007	768 DEXTER HORTON BL	NNE 0 - 1/8 (0.048 mi.)	C24	45

EXECUTIVE SUMMARY

<u>Lower Elevation</u>	<u>Address</u>	<u>Direction / Distance</u>	<u>Map ID</u>	<u>Page</u>
MC MAHAN THOS A Database: EDR Hist Auto, Date of Government Version: 02/20/2007	527 DEXTER AVE	SSE 0 - 1/8 (0.064 mi.)	F33	64
OLLIE S REPAIR AND S Database: EDR Hist Auto, Date of Government Version: 02/20/2007	825 DEXTER AVE	N 0 - 1/8 (0.104 mi.)	I51	147
Not reported	761 ALOHA ST	NNE 0 - 1/8 (0.123 mi.)	I65	274

EDR Hist Cleaner: EDR has searched selected national collections of business directories and has collected listings of potential dry cleaner sites that were available to EDR researchers. EDR's review was limited to those categories of sources that might, in EDR's opinion, include dry cleaning establishments. The categories reviewed included, but were not limited to dry cleaners, cleaners, laundry, laundromat, cleaning/laundry, wash & dry etc. This database falls within a category of information EDR classifies as "High Risk Historical Records", or HRHR. EDR's HRHR effort presents unique and sometimes proprietary data about past sites and operations that typically create environmental concerns, but may not show up in current government records searches.

A review of the EDR Hist Cleaner list, as provided by EDR, has revealed that there are 6 EDR Hist Cleaner sites within approximately 0.125 miles of the target property.

<u>Equal/Higher Elevation</u>	<u>Address</u>	<u>Direction / Distance</u>	<u>Map ID</u>	<u>Page</u>
WOLFE AND CO Database: EDR Hist Cleaner, Date of Government Version: 02/20/2007	513 DEXTER AVE N	S 0 - 1/8 (0.088 mi.)	F45	142
INDEPENDENT LNDY CO Database: EDR Hist Cleaner, Date of Government Version: 02/20/2007	551 ROY	W 0 - 1/8 (0.123 mi.)	P66	274

<u>Lower Elevation</u>	<u>Address</u>	<u>Direction / Distance</u>	<u>Map ID</u>	<u>Page</u>
MIARYATT ELECTRIC LA Database: EDR Hist Cleaner, Date of Government Version: 02/20/2007	770 ROY	ENE 0 - 1/8 (0.035 mi.)	B15	20
OLYMPIC LAUNDRY Database: EDR Hist Cleaner, Date of Government Version: 02/20/2007	700 MERCER	SW 0 - 1/8 (0.039 mi.)	A17	21
MARYATT ELECTRIC LAU Database: EDR Hist Cleaner, Date of Government Version: 02/20/2007	8TH AVE & ROY	ENE 0 - 1/8 (0.072 mi.)	G37	131
CARPET MASTERS Database: EDR Hist Cleaner, Date of Government Version: 02/20/2007	513 8TH AVE N	SE 0 - 1/8 (0.120 mi.)	O62	263

EXECUTIVE SUMMARY

Due to poor or inadequate address information, the following sites were not mapped. Count: 11 records.

<u>Site Name</u>	<u>Database(s)</u>
SEATTLE DOT E ALLISON ST	WA CSCSL, WA ALLSITES
AMLI SOUTH LAKE UNION I	WA ALLSITES, WA CSCSL NFA
SEATTLE PUBLIC UTILITIES-RESOURCE	WA SWF/LF
TRITELL LLC	WA ICR
SIMPSON HOUSING SITE	WA ICR
CHEVRON #9 7032	WA ICR
FRED HUTCHINSON CANCER CENTER	WA ICR
FRED HUTCHINSON CANCER CENTER	WA ICR
PIER 66	WA ICR
PACIFIC NORTHWEST BALLET (SEATTLE	WA ICR
PACIFIC SCIENCE CENTER IMAX PROJEC	WA ICR

OVERVIEW MAP - 4874161.2S

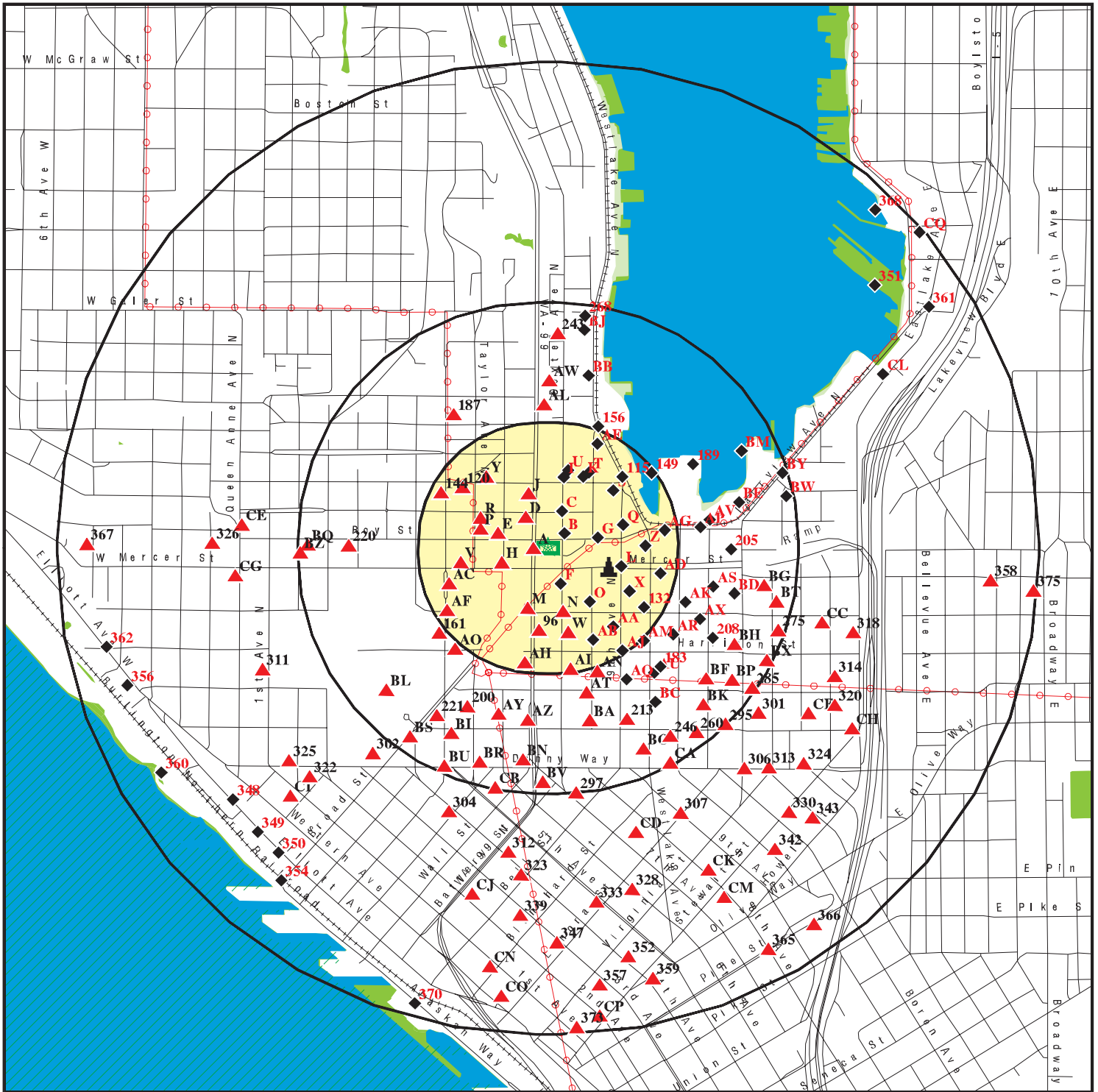

- Target Property
- Sites at elevations higher than or equal to the target property
- Sites at elevations lower than the target property
- Manufactured Gas Plants
- National Priority List Sites
- Dept. Defense Sites
- Indian Reservations BIA
- Power transmission lines
- 100-year flood zone
- 500-year flood zone
- National Wetland Inventory
- State Wetlands











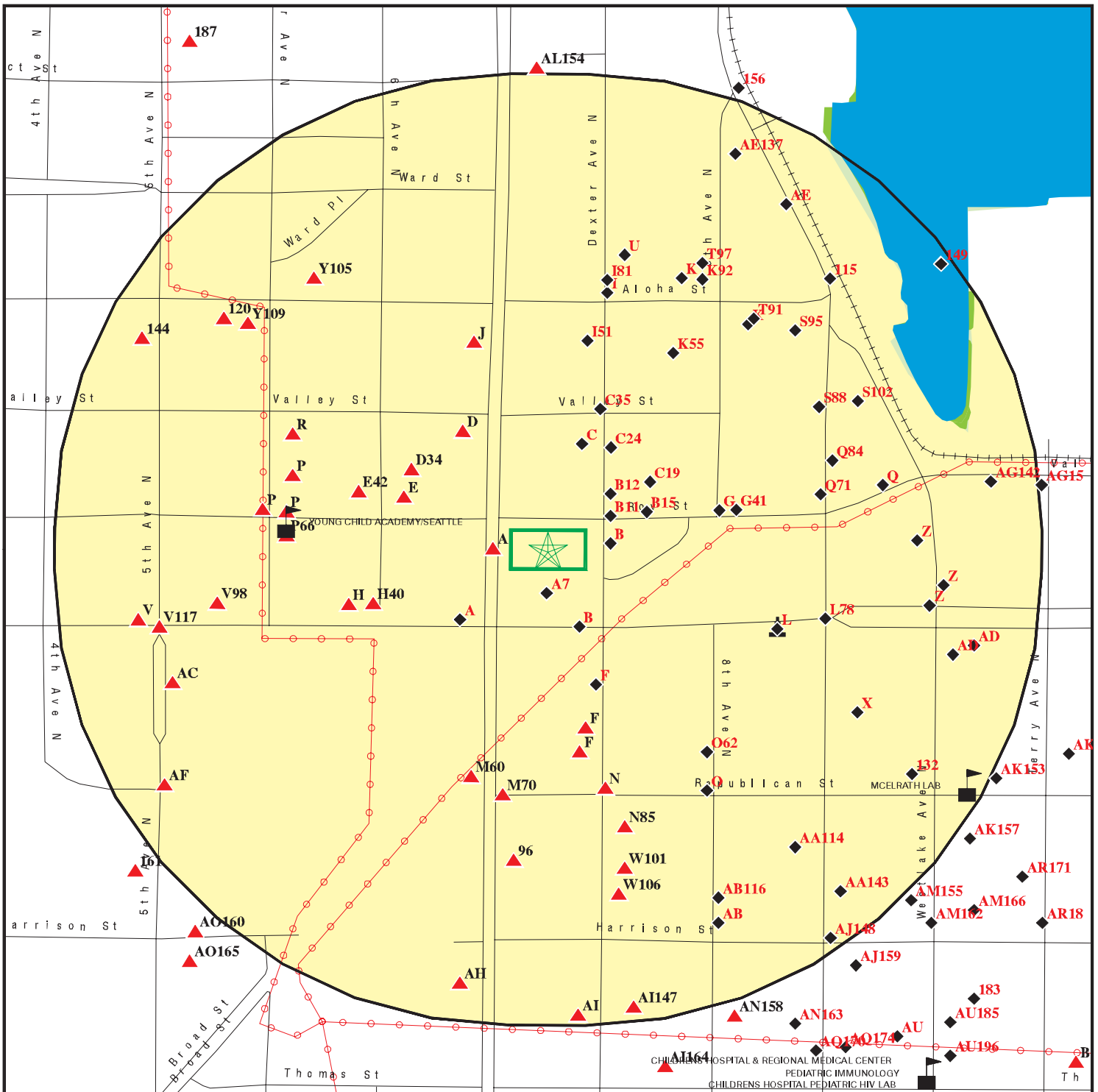





This report includes Interactive Map Layers to display and/or hide map information. The legend includes only those icons for the default map view.

SITE NAME: 615 Dexter
 ADDRESS: 615 Dexter Ave N
 Seattle WA 98109
 LAT/LONG: 47.625162 / 122.342997

CLIENT: Shannon & Wilson, Inc.
 CONTACT: Blaine Nesbit
 INQUIRY #: 4874161.2s
 DATE: March 08, 2017 6:44 pm

DETAIL MAP - 4874161.2S



-  Target Property
-  Sites at elevations higher than or equal to the target property
-  Sites at elevations lower than the target property
-  Manufactured Gas Plants
-  Sensitive Receptors
-  National Priority List Sites
-  Dept. Defense Sites
-  Indian Reservations BIA
-  Power transmission lines
-  100-year flood zone
-  500-year flood zone
-  National Wetland Inventory
-  State Wetlands



This report includes Interactive Map Layers to display and/or hide map information. The legend includes only those icons for the default map view.

SITE NAME: 615 Dexter
 ADDRESS: 615 Dexter Ave N
 Seattle WA 98109
 LAT/LONG: 47.625162 / 122.342997

CLIENT: Shannon & Wilson, Inc.
 CONTACT: Blaine Nesbit
 INQUIRY #: 4874161.2s
 DATE: March 08, 2017 6:47 pm

MAP FINDINGS SUMMARY

Database	Search Distance (Miles)	Target Property	< 1/8	1/8 - 1/4	1/4 - 1/2	1/2 - 1	> 1	Total Plotted
STANDARD ENVIRONMENTAL RECORDS								
<i>Federal NPL site list</i>								
NPL	1.000		0	0	0	0	NR	0
Proposed NPL	1.000		0	0	0	0	NR	0
NPL LIENS	0.001		0	NR	NR	NR	NR	0
<i>Federal Delisted NPL site list</i>								
Delisted NPL	1.000		0	0	0	0	NR	0
<i>Federal CERCLIS list</i>								
FEDERAL FACILITY	0.500		0	0	0	NR	NR	0
SEMS	0.500		0	0	0	NR	NR	0
<i>Federal CERCLIS NFRAP site list</i>								
SEMS-ARCHIVE	0.500		0	1	2	NR	NR	3
<i>Federal RCRA CORRACTS facilities list</i>								
CORRACTS	1.000		0	0	0	0	NR	0
<i>Federal RCRA non-CORRACTS TSD facilities list</i>								
RCRA-TSDF	0.500		0	0	0	NR	NR	0
<i>Federal RCRA generators list</i>								
RCRA-LQG	0.250		1	4	NR	NR	NR	5
RCRA-SQG	0.250		1	2	NR	NR	NR	3
RCRA-CESQG	0.250		1	2	NR	NR	NR	3
<i>Federal institutional controls / engineering controls registries</i>								
LUCIS	0.500		0	0	0	NR	NR	0
US ENG CONTROLS	0.500		0	0	0	NR	NR	0
US INST CONTROL	0.500		0	0	0	NR	NR	0
<i>Federal ERNS list</i>								
ERNS	0.001		0	NR	NR	NR	NR	0
<i>State- and tribal - equivalent NPL</i>								
WA HSL	1.000		0	2	6	22	NR	30
<i>State- and tribal - equivalent CERCLIS</i>								
WA CSCSL	1.000		5	13	32	75	NR	125
<i>State and tribal landfill and/or solid waste disposal site lists</i>								
WA SWF/LF	0.500		0	0	0	NR	NR	0
<i>State and tribal leaking storage tank lists</i>								
WA LUST	0.500		3	6	15	NR	NR	24

MAP FINDINGS SUMMARY

Database	Search Distance (Miles)	Target Property	< 1/8	1/8 - 1/4	1/4 - 1/2	1/2 - 1	> 1	Total Plotted
INDIAN LUST	0.500		0	0	0	NR	NR	0
State and tribal registered storage tank lists								
FEMA UST	0.250		0	0	NR	NR	NR	0
WA UST	0.250		6	20	NR	NR	NR	26
WA AST	0.250		0	0	NR	NR	NR	0
INDIAN UST	0.250		0	0	NR	NR	NR	0
State and tribal institutional control / engineering control registries								
WA INST CONTROL	0.500		0	1	2	NR	NR	3
State and tribal voluntary cleanup sites								
WA VCP	0.500		2	9	25	NR	NR	36
WA ICR	0.500		2	12	23	NR	NR	37
INDIAN VCP	0.500		0	0	0	NR	NR	0
State and tribal Brownfields sites								
WA BROWNFIELDS	0.500		0	0	0	NR	NR	0
ADDITIONAL ENVIRONMENTAL RECORDS								
Local Brownfield lists								
US BROWNFIELDS	0.500		0	0	0	NR	NR	0
Local Lists of Landfill / Solid Waste Disposal Sites								
WA SWRCY	0.500		0	0	1	NR	NR	1
WA SWTIRE	0.500		0	0	0	NR	NR	0
INDIAN ODI	0.500		0	0	0	NR	NR	0
DEBRIS REGION 9	0.500		0	0	0	NR	NR	0
ODI	0.500		0	0	0	NR	NR	0
IHS OPEN DUMPS	0.500		0	0	0	NR	NR	0
Local Lists of Hazardous waste / Contaminated Sites								
US HIST CDL	0.001		0	NR	NR	NR	NR	0
WA ALLSITES	0.500		23	55	135	NR	NR	213
WA CDL	0.001		0	NR	NR	NR	NR	0
WA HIST CDL	0.001		0	NR	NR	NR	NR	0
WA CSCSL NFA	0.500		2	8	27	NR	NR	37
US CDL	0.001		0	NR	NR	NR	NR	0
Local Land Records								
LIENS 2	0.001		0	NR	NR	NR	NR	0
Records of Emergency Release Reports								
HMIRS	0.001		0	NR	NR	NR	NR	0
WA SPILLS	0.001		0	NR	NR	NR	NR	0
WA SPILLS 90	0.001		0	NR	NR	NR	NR	0

MAP FINDINGS SUMMARY

Database	Search Distance (Miles)	Target Property	< 1/8	1/8 - 1/4	1/4 - 1/2	1/2 - 1	> 1	Total Plotted
Other Ascertainable Records								
RCRA NonGen / NLR	0.250		16	26	NR	NR	NR	42
FUDS	1.000		0	0	0	1	NR	1
DOD	1.000		0	0	0	0	NR	0
SCRD DRYCLEANERS	0.500		0	0	0	NR	NR	0
US FIN ASSUR	0.001		0	NR	NR	NR	NR	0
EPA WATCH LIST	0.001		0	NR	NR	NR	NR	0
2020 COR ACTION	0.250		0	0	NR	NR	NR	0
TSCA	0.001		0	NR	NR	NR	NR	0
TRIS	0.001		0	NR	NR	NR	NR	0
SSTS	0.001		0	NR	NR	NR	NR	0
ROD	1.000		0	0	0	0	NR	0
RMP	0.001		0	NR	NR	NR	NR	0
RAATS	0.001		0	NR	NR	NR	NR	0
PRP	0.001		0	NR	NR	NR	NR	0
PADS	0.001		0	NR	NR	NR	NR	0
ICIS	0.001		0	NR	NR	NR	NR	0
FTTS	0.001		0	NR	NR	NR	NR	0
MLTS	0.001		0	NR	NR	NR	NR	0
COAL ASH DOE	0.001		0	NR	NR	NR	NR	0
COAL ASH EPA	0.500		0	0	0	NR	NR	0
PCB TRANSFORMER	0.001		0	NR	NR	NR	NR	0
RADINFO	0.001		0	NR	NR	NR	NR	0
HIST FTTS	0.001		0	NR	NR	NR	NR	0
DOT OPS	0.001		0	NR	NR	NR	NR	0
CONSENT	1.000		0	0	0	0	NR	0
INDIAN RESERV	0.001		0	NR	NR	NR	NR	0
FUSRAP	1.000		0	0	0	0	NR	0
UMTRA	0.500		0	0	0	NR	NR	0
LEAD SMELTERS	0.001		0	NR	NR	NR	NR	0
US AIRS	0.001		0	NR	NR	NR	NR	0
US MINES	0.250		0	0	NR	NR	NR	0
FINDS	0.001		0	NR	NR	NR	NR	0
DOCKET HWC	0.001		0	NR	NR	NR	NR	0
UXO	1.000		0	0	0	0	NR	0
WA AIRS	0.001		0	NR	NR	NR	NR	0
WA COAL ASH	0.500		0	0	0	NR	NR	0
WA DRYCLEANERS	0.250		0	0	NR	NR	NR	0
WA Financial Assurance	0.001		0	NR	NR	NR	NR	0
CA HAZNET	TP		NR	NR	NR	NR	NR	0
WA Inactive Drycleaners	0.250		2	1	NR	NR	NR	3
WA MANIFEST	0.250		4	14	NR	NR	NR	18
NY MANIFEST	0.250		0	0	NR	NR	NR	0
WA NPDES	0.001		0	NR	NR	NR	NR	0
WA UIC	0.001		0	NR	NR	NR	NR	0
ABANDONED MINES	0.001		0	NR	NR	NR	NR	0
ECHO	0.001		0	NR	NR	NR	NR	0
FUELS PROGRAM	0.250		0	0	NR	NR	NR	0

EDR HIGH RISK HISTORICAL RECORDS

EDR Exclusive Records

EDR MGP	1.000		1	0	0	0	NR	1
---------	-------	--	---	---	---	---	----	---

MAP FINDINGS SUMMARY

Database	Search Distance (Miles)	Target Property	< 1/8	1/8 - 1/4	1/4 - 1/2	1/2 - 1	> 1	Total Plotted
EDR Hist Auto	0.125		32	NR	NR	NR	NR	32
EDR Hist Cleaner	0.125		6	NR	NR	NR	NR	6
<u>EDR RECOVERED GOVERNMENT ARCHIVES</u>								
<i>Exclusive Recovered Govt. Archives</i>								
WA RGA HWS	0.001		0	NR	NR	NR	NR	0
WA RGA LF	0.001		0	NR	NR	NR	NR	0
WA RGA LUST	0.001		0	NR	NR	NR	NR	0
- Totals --		0	107	176	268	98	0	649

NOTES:

TP = Target Property

NR = Not Requested at this Search Distance

Sites may be listed in more than one database

Map ID
Direction
Distance
Elevation

MAP FINDINGS

Site

Database(s)

EDR ID Number
EPA ID Number

A1
WSW
< 1/8
0.003 mi.
17 ft.

ZIG ZAG
620 AURORA AVE N
SEATTLE, WA 98109

Site 1 of 5 in cluster A

WA ALLSITES 1000838510
RCRA NonGen / NLR WAD988512968
FINDS
ECHO

Relative:
Higher

ALLSITES:

Facility Name: ZIG ZAG
Facility Id: 50433669

Actual:
71 ft.

Interaction: 48356
Interaction 1: I
Interaction 2: HWG
Ecology Program: HAZWASTE
Program Data: TURBOWASTE
Facility Alt.: Not reported
Program ID: WAD988512968
Date Interaction: 1992-10-19 00:00:00
Date Interaction 3: Hazardous Waste Generator
Latitude: 47.624924383
Longitude: -122.3448951

RCRA NonGen / NLR:

Date form received by agency: 03/01/1994
Facility name: Not reported
Facility address: 620 AURORA AVE N
SEATTLE, WA 98109
EPA ID: WAD988512968
Contact: ZIG ZAG ZIG ZAG
Contact address: 620 AURORA AVE N
SEATTLE, WA 98109-4716
Contact country: US
Contact telephone: (000)000-0000
Contact email: Not reported
EPA Region: Not reported
Classification: Non-Generator
Description: Handler: Non-Generators do not presently generate hazardous waste

Owner/Operator Summary:

Owner/operator name: ZIG ZAG Z
Owner/operator address: 620 AURORA AVE N
SEATTLE, WA 98109
Owner/operator country: US
Owner/operator telephone: (000)000-0000
Legal status: Private
Owner/Operator Type: Owner
Owner/Op start date: 05/03/1996
Owner/Op end date: Not reported

Handler Activities Summary:

U.S. importer of hazardous waste: No
Mixed waste (haz. and radioactive): No
Recycler of hazardous waste: No
Transporter of hazardous waste: No
Treater, storer or disposer of HW: No
Underground injection activity: No
On-site burner exemption: No

Map ID
Direction
Distance
Elevation

MAP FINDINGS

Site

Database(s)

EDR ID Number
EPA ID Number

ZIG ZAG (Continued)

1000838510

Furnace exemption: No
Used oil fuel burner: No
Used oil processor: No
Used oil refiner: No
Used oil fuel marketer to burner: No
Used oil Specification marketer: No
Used oil transfer facility: No
Used oil transporter: No

Historical Generators:

Date form received by agency: 03/01/1994
Site name: ZIG ZAG
Classification: Not a generator, verified

Violation Status: No violations found

FINDS:

Registry ID: 110005380051

Environmental Interest/Information System

RCRAInfo is a national information system that supports the Resource Conservation and Recovery Act (RCRA) program through the tracking of events and activities related to facilities that generate, transport, and treat, store, or dispose of hazardous waste. RCRAInfo allows RCRA program staff to track the notification, permit, compliance, and corrective action activities required under RCRA.

ECHO:

Envid: 1000838510
Registry ID: 110005380051
DFR URL: http://echo.epa.gov/detailed_facility_report?fid=110005380051

B2
East
< 1/8
0.006 mi.
33 ft.

KITCHELL GEO T
621 DEXTER AVE
SEATTLE, WA

EDR Hist Auto **1009379092**
N/A

Site 1 of 12 in cluster B

Relative:
Lower

EDR Historical Auto Stations:

Name: SUNBEAM SERVICE STATION
Year: 1930
Type: GASOLINE AND OIL SERVICE STATIONS

Actual:
59 ft.

Name: DOWLING GEO H JR
Year: 1935
Type: GASOLINE AND OIL SERVICE STATIONS

Name: TATUM SAML P
Year: 1940
Type: AUTOMOBILE REPAIRING

Name: KITCHELL GEO T
Year: 1940
Type: AUTOMOBILE REPAIRING

Map ID
Direction
Distance
Elevation

MAP FINDINGS

Site

Database(s)

EDR ID Number
EPA ID Number

KITCHELL GEO T (Continued)

1009379092

Name: SHAUER AND WALLBERG
Year: 1940
Type: GASOLINE AND OIL SERVICE STATIONS

Name: FESS OIL BURNER CO
Year: 1944
Type: GASOLINE AND OIL SERVICE STATIONS

B3
ESE
< 1/8
0.006 mi.
33 ft.

INTERNATIONAL AUTO SERV
617 DEXTER AVE N
SEATTLE, WA

EDR Hist Auto 1009378962
N/A

Site 2 of 12 in cluster B

Relative: EDR Historical Auto Stations:
Lower Name: INTERNATIONAL AUTO SERV
Year: 1975
Actual: Type: AUTOMOBILE REPAIRING
58 ft.

B4
ESE
< 1/8
0.006 mi.
33 ft.

GALE R E AND SON
607 DEXTER AVE
SEATTLE, WA

EDR Hist Auto 1009378610
N/A

Site 3 of 12 in cluster B

Relative: EDR Historical Auto Stations:
Lower Name: GALE R E AND SON
Year: 1930
Actual: Type: GASOLINE AND OIL SERVICE STATIONS
57 ft.

Name: WITT VERNON G
Year: 1935
Type: GASOLINE AND OIL SERVICE STATIONS

Name: YOUNG JACK W
Year: 1940
Type: GASOLINE AND OIL SERVICE STATIONS

B5
ESE
< 1/8
0.007 mi.
36 ft.

605 DEXTER AVE N
SEATTLE, WA 98109

WA ALLSITES 1007265609
RCRA NonGen / NLR WAH000021735

Site 4 of 12 in cluster B

Relative: ALLSITES:
Lower Facility Name: UTILITIES INC
Facility Id: 2608680
Actual: Interaction: 10980
57 ft. Interaction 1: I
Interaction 2: HWG
Ecology Program: HAZWASTE
Program Data: TURBOWASTE
Facility Alt.: Not reported
Program ID: WAH000021735

Map ID
Direction
Distance
Elevation

MAP FINDINGS

Site

Database(s)

EDR ID Number
EPA ID Number

(Continued)

1007265609

Date Interaction: 2003-09-18 00:00:00
Date Interaction 3: Hazardous Waste Generator
Latitude: 47.624554381999999
Longitude: -122.34276509999999

RCRA NonGen / NLR:

Date form received by agency: 02/13/2004
Facility name: Not reported
Facility address: 605 DEXTER AVE N
SEATTLE, WA 98109
EPA ID: WAH000021735
Mailing address: 221 NINTH AVE N
SEATTLE, WA 98109
Contact: JOHN P JENSEN
Contact address: 221 NINTH AVE N
SEATTLE, WA 98109
Contact country: US
Contact telephone: (206)838-1085
Contact email: JOHNJ@UTILITYINC.COM
EPA Region: Not reported
Classification: Non-Generator
Description: Handler: Non-Generators do not presently generate hazardous waste

Owner/Operator Summary:

Owner/operator name: CITY OF SEATTLE FLEET & FACILITIES DEPT
Owner/operator address: 14TH FLOOR ALASKA BLDG 618 SECOND AVE
SEATTLE, WA 98104

Owner/operator country: US
Owner/operator telephone: (206)684-0414
Legal status: Municipal
Owner/Operator Type: Owner
Owner/Op start date: Not reported
Owner/Op end date: Not reported

Owner/operator name: CITY OF SEATTLE FLEET & FACILITIES DEPT
Owner/operator address: 14TH FLOOR ALASKA BLDG 618 SECOND AVE
SEATTLE, WA 98104

Owner/operator country: US
Owner/operator telephone: Not reported
Legal status: Municipal
Owner/Operator Type: Owner
Owner/Op start date: 01/01/1900
Owner/Op end date: Not reported

Owner/operator name: MARY LASKI
Owner/operator address: 14TH FLOOR ALASKA BLDG 618 SECOND AVE
SEATTLE, WA 98109

Owner/operator country: US
Owner/operator telephone: Not reported
Legal status: Municipal
Owner/Operator Type: Operator
Owner/Op start date: 01/01/1900
Owner/Op end date: Not reported

Owner/operator name: CITY OF SEATTLE FLEET & FACILITIES DEPT

Map ID
Direction
Distance
Elevation

MAP FINDINGS

Site

Database(s)

EDR ID Number
EPA ID Number

(Continued)

1007265609

Owner/operator address: 14TH FLOOR ALASKA BLDG 618 SECOND AVE
SEATTLE, WA 98104
Owner/operator country: US
Owner/operator telephone: (206)684-0414
Legal status: Municipal
Owner/Operator Type: Operator
Owner/Op start date: Not reported
Owner/Op end date: Not reported

Handler Activities Summary:

U.S. importer of hazardous waste: No
Mixed waste (haz. and radioactive): No
Recycler of hazardous waste: No
Transporter of hazardous waste: No
Treater, storer or disposer of HW: No
Underground injection activity: No
On-site burner exemption: No
Furnace exemption: No
Used oil fuel burner: No
Used oil processor: No
User oil refiner: No
Used oil fuel marketer to burner: No
Used oil Specification marketer: No
Used oil transfer facility: No
Used oil transporter: No

Historical Generators:

Date form received by agency: 02/13/2004
Site name: UTILITIES INC
Classification: Not a generator, verified

. Waste code: D001
. Waste name: IGNITABLE WASTE

. Waste code: D002
. Waste name: CORROSIVE WASTE

. Waste code: D035
. Waste name: METHYL ETHYL KETONE

. Waste code: F003
. Waste name: THE FOLLOWING SPENT NONHALOGENATED SOLVENTS: XYLENE, ACETONE, ETHYL ACETATE, ETHYL BENZENE, ETHYL ETHER, METHYL ISOBUTYL KETONE, N-BUTYL ALCOHOL, CYCLOHEXANONE, AND METHANOL; ALL SPENT SOLVENT MIXTURES/BLENDS CONTAINING, BEFORE USE, ONLY THE ABOVE SPENT NONHALOGENATED SOLVENTS; AND ALL SPENT SOLVENT MIXTURES/BLENDS CONTAINING, BEFORE USE, ONE OR MORE OF THE ABOVE NONHALOGENATED SOLVENTS, AND A TOTAL OF TEN PERCENT OR MORE (BY VOLUME) OF ONE OR MORE OF THOSE SOLVENTS LISTED IN F001, F002, F004, AND F005; AND STILL BOTTOMS FROM THE RECOVERY OF THESE SPENT SOLVENTS AND SPENT SOLVENT MIXTURES.

. Waste code: F005
. Waste name: THE FOLLOWING SPENT NONHALOGENATED SOLVENTS: TOLUENE, METHYL ETHYL KETONE, CARBON DISULFIDE, ISOBUTANOL, PYRIDINE, BENZENE, 2-ETHOXYETHANOL, AND 2-NITROPROPANE; ALL SPENT SOLVENT MIXTURES/BLENDS

Map ID
Direction
Distance
Elevation

MAP FINDINGS

Site

Database(s)

EDR ID Number
EPA ID Number

(Continued)

1007265609

CONTAINING, BEFORE USE, A TOTAL OF TEN PERCENT OR MORE (BY VOLUME) OF ONE OR MORE OF THE ABOVE NONHALOGENATED SOLVENTS OR THOSE SOLVENTS LISTED IN F001, F002, OR F004; AND STILL BOTTOMS FROM THE RECOVERY OF THESE SPENT SOLVENTS AND SPENT SOLVENT MIXTURES.

Date form received by agency: 12/31/2003
Site name: UTILITIES INC
Classification: Small Quantity Generator

Date form received by agency: 09/18/2003
Site name: UTILITIES INC
Classification: Small Quantity Generator

. Waste code: D001
. Waste name: IGNITABLE WASTE

. Waste code: D002
. Waste name: CORROSIVE WASTE

. Waste code: WT01
. Waste name: Washington State Extremely Hazardous Toxic Waste with a toxic constituents concentration greater than or equal to 1.0%, determined by biological testing methods or a book designation procedure.

. Waste code: WT02
. Waste name: Washington State Dangerous Toxic Waste with a toxic constituents concentration greater than or equal to 0.001% and less than 1.0%, determined by biological testing methods or a book designation procedure.

Violation Status: No violations found

A6
West
< 1/8
0.010 mi.
51 ft.

MERCER CORRIDOR PROJECT WEST PHASE
MERCER ST FORM NINTH AVE N
SEATTLE, WA 98109

WA ALLSITES S112088172
N/A

Site 2 of 5 in cluster A

Relative:
Higher

ALLSITES:
Facility Name: MERCER CORRIDOR PROJECT WEST PHASE
Facility Id: 12629

Actual:
73 ft.

Interaction: 102291
Interaction 1: A
Interaction 2: CONSTSWGP
Ecology Program: WATQUAL
Program Data: PARIS
Facility Alt.: Mercer Corridor Project West Phase
Program ID: WAR126120
Date Interaction: 2012-07-13 00:00:00
Date Interaction 3: Construction SW GP
Latitude: 47.625167251000001
Longitude: -122.343613848

MAP FINDINGS

Map ID
 Direction
 Distance
 Elevation

Site

Database(s)

EDR ID Number
 EPA ID Number

A7
South
< 1/8
0.013 mi.
70 ft.

601 DEXTER AVE N
SEATTLE, WA 98109
Site 3 of 5 in cluster A

WA ALLSITES **1001969715**
RCRA NonGen / NLR **WAH000010793**
FINDS
ECHO

Relative:
Lower

Actual:
63 ft.

ALLSITES:
 Facility Name: **QUIK SIGN INC**
 Facility Id: **56257757**

 Interaction: **51949**
 Interaction 1: **I**
 Interaction 2: **HWG**
 Ecology Program: **HAZWASTE**
 Program Data: **TURBOWASTE**
 Facility Alt.: **Not reported**
 Program ID: **WAH000010793**
 Date Interaction: **2000-02-28 00:00:00**
 Date Interaction 3: **Hazardous Waste Generator**
 Latitude: **47.624757828**
 Longitude: **-122.343639252**

RCRA NonGen / NLR:
 Date form received by agency: **02/28/2000**
 Facility name: **Not reported**
 Facility address: **601 DEXTER AVE N**
 SEATTLE, WA 98109
 EPA ID: **WAH000010793**
 Mailing address: **8011 AURORA AVE N**
 SEATTLE, WA 98103
 Contact: **SKIP BALLIET**
 Contact address: **8011 AURORA AVE N**
 SEATTLE, WA 98103
 Contact country: **US**
 Contact telephone: **(206)283-3672**
 Contact email: **Not reported**
 EPA Region: **Not reported**
 Classification: **Non-Generator**
 Description: **Handler: Non-Generators do not presently generate hazardous waste**

Owner/Operator Summary:
 Owner/operator name: **COPIERS NORTHWEST INC**
 Owner/operator address: **601 DEXTER AVE N**
 SEATTLE, WA 98109

 Owner/operator country: **US**
 Owner/operator telephone: **(206)282-1200**
 Legal status: **Private**
 Owner/Operator Type: **Owner**
 Owner/Op start date: **Not reported**
 Owner/Op end date: **Not reported**

 Owner/operator name: **QUIK SIGN INC**
 Owner/operator address: **8011 AURORA AVE N**
 SEATTLE, WA 98103

 Owner/operator country: **US**
 Owner/operator telephone: **(206)283-3672**
 Legal status: **Private**

Map ID
Direction
Distance
Elevation

MAP FINDINGS

Site

Database(s)

EDR ID Number
EPA ID Number

(Continued)

1001969715

Owner/Operator Type: Operator
Owner/Op start date: Not reported
Owner/Op end date: Not reported

Handler Activities Summary:

U.S. importer of hazardous waste: No
Mixed waste (haz. and radioactive): No
Recycler of hazardous waste: No
Transporter of hazardous waste: No
Treater, storer or disposer of HW: No
Underground injection activity: No
On-site burner exemption: No
Furnace exemption: No
Used oil fuel burner: No
Used oil processor: No
User oil refiner: No
Used oil fuel marketer to burner: No
Used oil Specification marketer: No
Used oil transfer facility: No
Used oil transporter: No

Historical Generators:

Date form received by agency: 02/28/2000
Site name: QUIK SIGN INC
Classification: Not a generator, verified

Violation Status: No violations found

FINDS:

Registry ID: 110005397043

Environmental Interest/Information System

Washington Facility / Site Identification System (WA-FSIS) provides a means to query and display data maintained by the Washington Department of Ecology. This system contains key information for each facility/site that is currently, or has been, of interest to the Air Quality, Dam Safety, Hazardous Waste, Toxics Cleanup, and Water Quality Programs.

RCRAInfo is a national information system that supports the Resource Conservation and Recovery Act (RCRA) program through the tracking of events and activities related to facilities that generate, transport, and treat, store, or dispose of hazardous waste. RCRAInfo allows RCRA program staff to track the notification, permit, compliance, and corrective action activities required under RCRA.

ECHO:

Envid: 1001969715
Registry ID: 110005397043
DFR URL: http://echo.epa.gov/detailed_facility_report?fid=110005397043

MAP FINDINGS

Map ID			EDR ID Number
Direction			EPA ID Number
Distance			
Elevation	Site	Database(s)	

B8	HARDER S SHELL SERVICE	EDR Hist Auto	1009379792
East	650 DEXTER AVE		N/A
< 1/8	SEATTLE, WA		
0.014 mi.			
73 ft.	Site 5 of 12 in cluster B		

Relative:	EDR Historical Auto Stations:		
Lower	Name:	HI FLEX PRODUCT S CO	
	Year:	1951	
Actual:	Type:	GASOLINE STATIONS	
58 ft.			
	Name:	HARDER S SHELL SERVICE	
	Year:	1955	
	Type:	GAS STATIONS	

B9	JIM S AUTO ELECTRIC AND SHELL SERVICE	EDR Hist Auto	1009379791
East	650 DEXTER		N/A
< 1/8	SEATTLE, WA		
0.014 mi.			
73 ft.	Site 6 of 12 in cluster B		

Relative:	EDR Historical Auto Stations:		
Lower	Name:	JIM S AUTO ELECTRIC AND SHELL SERVICE	
	Year:	1960	
Actual:	Type:	GASOLINE STATIONS	
58 ft.			

B10	ROGGE OTTO	EDR Hist Auto	1009378673
ESE	610 DEXTER AVE		N/A
< 1/8	SEATTLE, WA		
0.014 mi.			
73 ft.	Site 7 of 12 in cluster B		

Relative:	EDR Historical Auto Stations:		
Lower	Name:	ROGGE OTTO	
	Year:	1940	
Actual:	Type:	GASOLINE AND OIL SERVICE STATIONS	
56 ft.			

B11	700 DEXTER AVE	RCRA-LQG	1016977402
ENE	SEATTLE, WA 98101		WAH000040735
< 1/8			
0.016 mi.			
84 ft.	Site 8 of 12 in cluster B		

Relative:	RCRA-LQG:		
Lower	Date form received by agency:	02/28/2014	
	Facility name:	Not reported	
Actual:	Facility address:	700 DEXTER AVE	
58 ft.		SEATTLE, WA 98101	
	EPA ID:	WAH000040735	
	Mailing address:	1326 FIFTH AVE STE 711	
		SEATTLE, WA 98101	
	Contact:	CHARLES C CACEK	
	Contact address:	2811 FAIRVIEW AVE E STE 2000	
		SEATTLE, WA 98102	
	Contact country:	US	
	Contact telephone:	(206) 436-5904	
	Contact email:	CCACEK@SOUNDEARTHINC.COM	

Map ID
Direction
Distance
Elevation

MAP FINDINGS

Site

Database(s)

EDR ID Number
EPA ID Number

(Continued)

1016977402

EPA Region: Not reported
Classification: Large Quantity Generator
Description: Handler: generates 1,000 kg or more of hazardous waste during any calendar month; or generates more than 1 kg of acutely hazardous waste during any calendar month; or generates more than 100 kg of any residue or contaminated soil, waste or other debris resulting from the cleanup of a spill, into or on any land or water, of acutely hazardous waste during any calendar month; or generates 1 kg or less of acutely hazardous waste during any calendar month, and accumulates more than 1 kg of acutely hazardous waste at any time; or generates 100 kg or less of any residue or contaminated soil, waste or other debris resulting from the cleanup of a spill, into or on any land or water, of acutely hazardous waste during any calendar month, and accumulates more than 100 kg of that material at any time

Owner/Operator Summary:

Owner/operator name: AMERICAN LINEN SUPPLY CO
Owner/operator address: 1326 FIFTH AVE STE 711
SEATTLE, WA 98101
Owner/operator country: US
Owner/operator telephone: (206)682-7306
Legal status: Private
Owner/Operator Type: Owner
Owner/Op start date: Not reported
Owner/Op end date: Not reported

Owner/operator name: AMERICAN LINEN SUPPLY CO
Owner/operator address: 1326 FIFTH AVE STE 711
SEATTLE, WA 98101
Owner/operator country: US
Owner/operator telephone: (206) 682-7306
Legal status: Private
Owner/Operator Type: Operator
Owner/Op start date: 01/01/1900
Owner/Op end date: Not reported

Owner/operator name: AMERICAN LINEN SUPPLY CO
Owner/operator address: 1326 FIFTH AVE STE 711
SEATTLE, WA 98101
Owner/operator country: US
Owner/operator telephone: (206) 682-7306
Legal status: Private
Owner/Operator Type: Owner
Owner/Op start date: 01/01/1992
Owner/Op end date: Not reported

Owner/operator name: AMERICAN LINEN SUPPLY CO
Owner/operator address: 1326 FIFTH AVE STE 711
SEATTLE, WA 98101
Owner/operator country: US
Owner/operator telephone: (206)682-7306
Legal status: Private
Owner/Operator Type: Operator
Owner/Op start date: Not reported
Owner/Op end date: Not reported

Map ID
Direction
Distance
Elevation

MAP FINDINGS

Site

Database(s)

EDR ID Number
EPA ID Number

(Continued)

1016977402

Handler Activities Summary:

U.S. importer of hazardous waste: No
Mixed waste (haz. and radioactive): No
Recycler of hazardous waste: No
Transporter of hazardous waste: No
Treater, storer or disposer of HW: No
Underground injection activity: No
On-site burner exemption: No
Furnace exemption: No
Used oil fuel burner: No
Used oil processor: No
User oil refiner: No
Used oil fuel marketer to burner: No
Used oil Specification marketer: No
Used oil transfer facility: No
Used oil transporter: No

. Waste code: D043
. Waste name: VINYL CHLORIDE

. Waste code: F002
. Waste name: THE FOLLOWING SPENT HALOGENATED SOLVENTS: TETRACHLOROETHYLENE, METHYLENE CHLORIDE, TRICHLOROETHYLENE, 1,1,1-TRICHLOROETHANE, CHLOROBENZENE, 1,1,2-TRICHLORO-1,2,2-TRIFLUOROETHANE, ORTHO-DICHLOROBENZENE, TRICHLOROFLUOROMETHANE, AND 1,1,2, TRICHLOROETHANE; ALL SPENT SOLVENT MIXTURES/BLENDS CONTAINING, BEFORE USE, A TOTAL OF TEN PERCENT OR MORE (BY VOLUME) OF ONE OR MORE OF THE ABOVE HALOGENATED SOLVENTS OR THOSE SOLVENTS LISTED IN F001, F004, AND F005; AND STILL BOTTOMS FROM THE RECOVERY OF THESE SPENT SOLVENTS AND SPENT SOLVENT MIXTURES.

Historical Generators:

Date form received by agency: 01/12/2012
Site name: AMERICAN LINEN SUPPLY CO DEXTER AVE
Classification: Small Quantity Generator

. Waste code: F002
. Waste name: THE FOLLOWING SPENT HALOGENATED SOLVENTS: TETRACHLOROETHYLENE, METHYLENE CHLORIDE, TRICHLOROETHYLENE, 1,1,1-TRICHLOROETHANE, CHLOROBENZENE, 1,1,2-TRICHLORO-1,2,2-TRIFLUOROETHANE, ORTHO-DICHLOROBENZENE, TRICHLOROFLUOROMETHANE, AND 1,1,2, TRICHLOROETHANE; ALL SPENT SOLVENT MIXTURES/BLENDS CONTAINING, BEFORE USE, A TOTAL OF TEN PERCENT OR MORE (BY VOLUME) OF ONE OR MORE OF THE ABOVE HALOGENATED SOLVENTS OR THOSE SOLVENTS LISTED IN F001, F004, AND F005; AND STILL BOTTOMS FROM THE RECOVERY OF THESE SPENT SOLVENTS AND SPENT SOLVENT MIXTURES.

Violation Status: No violations found

Map ID
 Direction
 Distance
 Elevation

MAP FINDINGS

Site

Database(s)

EDR ID Number
 EPA ID Number

B12
NE
 < 1/8
 0.024 mi.
 128 ft.

OGDEN CARL
722 DEXTER AVE
SEATTLE, WA

EDR Hist Auto **1009381601**
 N/A

Site 9 of 12 in cluster B

Relative:
Lower

Actual:
58 ft.

EDR Historical Auto Stations:

- Name: OGDEN CARL
- Year: 1935
- Type: GASOLINE AND OIL SERVICE STATIONS

- Name: OGDEN CARL
- Year: 1940
- Type: GASOLINE AND OIL SERVICE STATIONS

- Name: OGDEN CARL
- Year: 1944
- Type: GASOLINE AND OIL SERVICE STATIONS

- Name: OGDEN CARL
- Year: 1951
- Type: GASOLINE STATIONS

- Name: ED S EAGLE GAS STATION
- Year: 1955
- Type: GAS STATIONS

- Name: MCDUGALL GAS STATION
- Year: 1960
- Type: GASOLINE STATIONS

B13
SSE
 < 1/8
 0.031 mi.
 166 ft.

SDOT MERCER CORRIDOR PROJ W PHASE PSE
ALONG MERCER ST FR AURORA AVE N - DEXTER
SEATTLE, WA 98124

WA ALLSITES **S116753431**
 N/A

Site 10 of 12 in cluster B

Relative:
Lower

Actual:
57 ft.

ALLSITES:

- Facility Name: SDOT MERCER CORRIDOR PROJ W PHASE PSE
- Facility Id: 12601

- Interaction: 109484
- Interaction 1: I
- Interaction 2: CONSTSWGP
- Ecology Program: WATQUAL
- Program Data: PARIS
- Facility Alt.: SDOT Mercer Corridor Proj W Phase PSE
- Program ID: WAR302249
- Date Interaction: 2014-07-28 00:00:00
- Date Interaction 3: Construction SW GP
- Latitude: 47.624544094999997
- Longitude: -122.34261889299999

MAP FINDINGS

Map ID
Direction
Distance
Elevation

Site

Database(s)

EDR ID Number
EPA ID Number

B14
SSE
< 1/8
0.034 mi.
179 ft.

TEXACO SERVICE STATION
537 DEXTER AVE
SEATTLE, WA
Site 11 of 12 in cluster B

EDR Hist Auto **1009376847**
N/A

Relative:
Lower

Actual:
56 ft.

EDR Historical Auto Stations:
Name: TEXACO SERVICE STATION
Year: 1930
Type: GASOLINE AND OIL SERVICE STATIONS

B15
ENE
< 1/8
0.035 mi.
185 ft.

MIARYATT ELECTRIC LAUNDRY
770 ROY
SEATTLE, WA
Site 12 of 12 in cluster B

EDR Hist Cleaner **1009348995**
N/A

Relative:
Lower

Actual:
53 ft.

EDR Historical Cleaners:
Name: MARYATT ELECTRIC LAUNDRY
Year: 1930
Type: LAUNDRIES

Name: AMERICAN LINEN SUPPLY CO
Year: 1930
Type: LAUNDRIES

Name: MIARYATT ELECTRIC LAUNDRY
Year: 1935
Type: LAUNDRIES

Name: MARYATT ELECTRIC LAUNDRY
Year: 1940
Type: LAUNDRIES

Name: AMERICAN LINEN SUPPLY
Year: 1940
Type: LAUNDRIES

Name: AMERICAN LINEN SUTPPPLY CO
Year: 1944
Type: LAUNDRIES

A16
SW
< 1/8
0.037 mi.
197 ft.

CAMPBELL GENE
708 MERCER
SEATTLE, WA
Site 4 of 5 in cluster A

EDR Hist Auto **1009381066**
N/A

Relative:
Lower

Actual:
65 ft.

EDR Historical Auto Stations:
Name: CAMPBELL GENE
Year: 1930
Type: AUTOMOBILE REPAIRING

MAP FINDINGS

Map ID
 Direction
 Distance
 Elevation

Site

Database(s)

EDR ID Number
 EPA ID Number

A17
SW
< 1/8
0.039 mi.
208 ft.

OLYMPIC LAUNDRY
700 MERCER
SEATTLE, WA
Site 5 of 5 in cluster A

EDR Hist Cleaner **1009348131**
N/A

Relative:
Lower

Actual:
65 ft.

EDR Historical Cleaners:

Name:	SANITARY LAUNDRY CO INC
Year:	1930
Type:	LAUNDRIES
Name:	OLYMPIC LAUNDRY
Year:	1935
Type:	LAUNDRIES
Name:	SANITARY OLYMPIC LAUNDRY
Year:	1935
Type:	LAUNDRIES

C18
NNE
< 1/8
0.044 mi.
231 ft.

715 DEXTER AVE N
SEATTLE, WA 98109
Site 1 of 8 in cluster C

EDR Hist Auto **1015613055**
N/A

Relative:
Lower

Actual:
63 ft.

EDR Historical Auto Stations:

Name:	CONTINENTAL AUTO DETAILING LLC
Year:	2003
Address:	715 DEXTER AVE N
Name:	AUTO REPAIR NEC
Year:	2007
Address:	715 DEXTER AVE N

C19
NE
< 1/8
0.044 mi.
234 ft.

AMERICAN LINEN SUPPLY CO DEXTER AVE
700 DEXTER AVE
SEATTLE, WA 98109
Site 2 of 8 in cluster C

WA CSCSL **S111414019**
WA ALLSITES **N/A**
WA MANIFEST

Relative:
Lower

Actual:
52 ft.

CSCSL:

Facility ID:	3573
Region:	Northwest
Lat/Long:	47.625820 / -122.341671
Brownfield Status:	Not reported
Rank Status:	N
Clean Up Siteid:	12004
Site Status:	Cleanup Started
PSI?:	Not reported
Contaminant Name:	Benzene
Ground Water:	Confirmed Above Cleanup Level
Surface Water:	Not reported
Soil:	Not reported
Sediment:	Not reported
Air:	Not reported
Bedrock:	Not reported
Responsible Unit:	Northwest

Map ID
Direction
Distance
Elevation

MAP FINDINGS

Site

Database(s)

EDR ID Number
EPA ID Number

AMERICAN LINEN SUPPLY CO DEXTER AVE (Continued)

S111414019

Facility ID: 3573
Region: Northwest
Lat/Long: 47.625820 / -122.341671
Brownfield Status: Not reported
Rank Status: N
Clean Up Siteid: 12004
Site Status: Cleanup Started
PSI?: Not reported
Contaminant Name: Other Non-Halogenated Organics
Ground Water: Confirmed Above Cleanup Level
Surface Water: Not reported
Soil: Confirmed Above Cleanup Level
Sediment: Not reported
Air: Not reported
Bedrock: Not reported
Responsible Unit: Northwest

Facility ID: 3573
Region: Northwest
Lat/Long: 47.625820 / -122.341671
Brownfield Status: Not reported
Rank Status: N
Clean Up Siteid: 12004
Site Status: Cleanup Started
PSI?: Not reported
Contaminant Name: Petroleum-Diesel
Ground Water: Confirmed Above Cleanup Level
Surface Water: Not reported
Soil: Not reported
Sediment: Not reported
Air: Not reported
Bedrock: Not reported
Responsible Unit: Northwest

Facility ID: 3573
Region: Northwest
Lat/Long: 47.625820 / -122.341671
Brownfield Status: Not reported
Rank Status: N
Clean Up Siteid: 12004
Site Status: Cleanup Started
PSI?: Not reported
Contaminant Name: Petroleum-Gasoline
Ground Water: Confirmed Above Cleanup Level
Surface Water: Not reported
Soil: Not reported
Sediment: Not reported
Air: Not reported
Bedrock: Not reported
Responsible Unit: Northwest

Facility ID: 3573
Region: Northwest
Lat/Long: 47.625820 / -122.341671
Brownfield Status: Not reported
Rank Status: N
Clean Up Siteid: 12004

Map ID
Direction
Distance
Elevation

MAP FINDINGS

Site

Database(s)

EDR ID Number
EPA ID Number

AMERICAN LINEN SUPPLY CO DEXTER AVE (Continued)

S111414019

Site Status: Cleanup Started
PSI?: Not reported
Contaminant Name: Petroleum-Other
Ground Water: Confirmed Above Cleanup Level
Surface Water: Not reported
Soil: Not reported
Sediment: Not reported
Air: Not reported
Bedrock: Not reported
Responsible Unit: Northwest

ALLSITES:

Facility Name: AMERICAN LINEN SUPPLY CO DEXTER AVE
Facility Id: 3573

Interaction: 99261
Interaction 1: I
Interaction 2: HWG
Ecology Program: HAZWASTE
Program Data: TURBOWASTE
Facility Alt.: American Linen Supply Co Dexter Ave
Program ID: WAH000040735
Date Interaction: 2012-01-12 00:00:00
Date Interaction 3: Hazardous Waste Generator
Latitude: 47.625815230999997
Longitude: -122.34164883699999

Interaction: 111930
Interaction 1: A
Interaction 2: HWOTHER
Ecology Program: HAZWASTE
Program Data: TURBOWASTE
Facility Alt.: American Linen Supply Co Dexter Ave
Program ID: WAH000040735
Date Interaction: 2014-12-31 00:00:00
Date Interaction 3: Haz Waste Management Acti
Latitude: 47.625815230999997
Longitude: -122.34164883699999

Interaction: 102834
Interaction 1: A
Interaction 2: VOLCLNST
Ecology Program: TOXICS
Program Data: ISIS
Facility Alt.: American Linen Supply Co Dexter Ave
Program ID: NW2652
Date Interaction: 2012-11-06 00:00:00
Date Interaction 3: Voluntary Cleanup Sites
Latitude: 47.625815230999997
Longitude: -122.34164883699999

WA MANIFEST:

Facility Site ID Number: 3573

Map ID
Direction
Distance
Elevation

MAP FINDINGS

Site

Database(s)

EDR ID Number
EPA ID Number

AMERICAN LINEN SUPPLY CO DEXTER AVE (Continued)

S111414019

EPA ID: WAH000040735
NAICS: 812331
SWC Desc: Not reported
FWC Desc: Not reported
Form Comm: Not reported
Data Year: 2014
Permit by Rule: False
Treatment by Generator: False
Mixed radioactive waste: False
Importer of hazardous waste: False
Immediate recycler: False
Treatment/Storage/Disposal/Recycling Facility: False
Generator of dangerous fuel waste: False
Generator marketing to burner: False
Other marketers (i.e., blender, distributor, etc.): False
Utility boiler burner: False
Industry boiler burner: False
Industrial Furnace: False
Smelter deferral: False
Universal waste - batteries - generate: False
Universal waste - thermostats - generate: False
Universal waste - mercury - generate: False
Universal waste - lamps - generate: False
Universal waste - batteries - accumulate: False
Universal waste - thermostats - accumulate: False
Universal waste - mercury - accumulate: False
Universal waste - lamps - accumulate: False
Destination Facility for Universal Waste: False
Off-specification used oil burner - utility boiler: False
Off-specification used oil burner - industrial boiler: False
Off-specification used oil burner - industrial furnace: False
Tax Reg #: 178093940
Business Type: Auto Repair and Storage
Mail Name: American Linen Supply Co
Mail addr line1: 1326 Fifth Ave Ste 711
Mail city,st,zip: Seattle, WA 98101
Mail country: UNITED STATES
Legal org name: American Linen Supply Co
Legal org type: Private
Legal addr line1: 1326 Fifth Ave Ste 711
Legal city,st,zip: Seattle, WA 98101
Legal country: UNITED STATES
Legal phone nbr: 206-682-7306
Legal effective date: 01/01/1992
Land org name: American Linen Supply Co
Land org type: Private
Land person name: Not reported
Land addr line1: 1326 Fifth Ave Ste 711
Land city,st,zip: Seattle, WA 98101
Land country: UNITED STATES
Land phone nbr: 206-682-7306
Operator org name: American Linen Supply Co
Operator org type: Private
Operator addr line1: 1326 Fifth Ave Ste 711
Operator city,st,zip: Seattle, WA 98101
Operator country: UNITED STATES
Operator phone nbr: 206-682-7306

Map ID
Direction
Distance
Elevation

MAP FINDINGS

Site

Database(s)

EDR ID Number
EPA ID Number

AMERICAN LINEN SUPPLY CO DEXTER AVE (Continued)

S111414019

Operator effective date: Not reported
Site contact name: Charles C Cacek
Site contact addr line1: 2811 Fairview Ave E Ste 2000
Site Contact City/State/ Zip: Seattle, WA 98102
Site Contact Country: UNITED STATES
Site Contact Phone #: 206-436-5904
Site Contact EMail: ccacek@soundearthinc.com
Form Contact NAME: Andrea Liljegren
Form Contact ADDR LINE1: 2811 Fairview Ave E Ste 2000
Form Contact City,ST,Zip: Seattle, WA 98102
Form Contact Country: UNITED STATES
Form Contact Phone #: 206-306-1900 *120
Form Contact EMail: ahamilton@soundearthinc.com
Gen Status CD: XQG
Monthly Generation: False
Batch Generation: False
One Time Generation: False
Transport Own Waste: False
Tranports Other Waste: False
Recycler Onsite: False
Transfer Facility: False
Other Exemption: Not reported
UW Battery Gen: False
Used Oil Transporter: False
Used Oil Transfer Facility: False
Used Oil Processor: False
Used Oil Refiner: False
Used Oil Fuel Marketer Directs Shipments: False
Used Oil Fuel Marketer Meets Specs: False

Waste Streams Generated:

Facility ID: 3573
Data Year: 2012
Description: sump material
Mix: False
Reported Qty: 2032 LB
Kilo Qty: 921.715215
Density No: 0
Density Qty: Not reported

Facility ID: 3573
Data Year: 2013
Description: spent activated carbon
Mix: False
Reported Qty: 71600 LB
Kilo Qty: 32477.7605
Density No: 0
Density Qty: Not reported

Facility ID: 3573
Data Year: 2013
Description: soil/drill cuttings
Mix: False
Reported Qty: 602 ST
Kilo Qty: 546134.409
Density No: 0
Density Qty: Not reported

Map ID
Direction
Distance
Elevation

MAP FINDINGS

Site

Database(s)

EDR ID Number
EPA ID Number

AMERICAN LINEN SUPPLY CO DEXTER AVE (Continued)

S111414019

Shipments Sent:
Facility ID: 3573
Data Year: 2012
Shipment sent data: 2012-03-23 00:00:00
Reported Qty: 2032 LB
Kilo Qty: 921.715215

Facility ID: 3573
Data Year: 2013
Shipment sent data: 2013-11-18 00:00:00
Reported Qty: 40000 LB
Kilo Qty: 18144.0003

Facility ID: 3573
Data Year: 2013
Shipment sent data: 2013-11-15 00:00:00
Reported Qty: 15600 LB
Kilo Qty: 7076.16012

Facility ID: 3573
Data Year: 2013
Shipment sent data: 2013-10-28 00:00:00
Reported Qty: 16000 LB
Kilo Qty: 7257.60012

Facility ID: 3573
Data Year: 2013
Shipment sent data: 2013-06-26 00:00:00
Reported Qty: 30 ST
Kilo Qty: 27216.0004

Facility ID: 3573
Data Year: 2013
Shipment sent data: 2013-06-26 00:00:00
Reported Qty: 30 ST
Kilo Qty: 27216.0004

Facility ID: 3573
Data Year: 2013
Shipment sent data: 2013-06-26 00:00:00
Reported Qty: 30 ST
Kilo Qty: 27216.0004

Facility ID: 3573
Data Year: 2013
Shipment sent data: 2013-06-26 00:00:00
Reported Qty: 30 ST
Kilo Qty: 27216.0004

Facility ID: 3573
Data Year: 2013
Shipment sent data: 2013-06-26 00:00:00
Reported Qty: 30 ST
Kilo Qty: 27216.0004

Facility ID: 3573
Data Year: 2013

Map ID
Direction
Distance
Elevation

MAP FINDINGS

Site

Database(s)

EDR ID Number
EPA ID Number

AMERICAN LINEN SUPPLY CO DEXTER AVE (Continued)

S111414019

Shipment sent data: 2013-06-25 00:00:00
Reported Qty: 30 ST
Kilo Qty: 27216.0004

Facility ID: 3573
Data Year: 2013
Shipment sent data: 2013-06-25 00:00:00
Reported Qty: 30 ST
Kilo Qty: 27216.0004

Facility ID: 3573
Data Year: 2013
Shipment sent data: 2013-06-25 00:00:00
Reported Qty: 30 ST
Kilo Qty: 27216.0004

Facility ID: 3573
Data Year: 2013
Shipment sent data: 2013-06-25 00:00:00
Reported Qty: 30 ST
Kilo Qty: 27216.0004

Facility ID: 3573
Data Year: 2013
Shipment sent data: 2013-06-25 00:00:00
Reported Qty: 30 ST
Kilo Qty: 27216.0004

Facility ID: 3573
Data Year: 2013
Shipment sent data: 2013-06-25 00:00:00
Reported Qty: 30 ST
Kilo Qty: 27216.0004

Facility ID: 3573
Data Year: 2013
Shipment sent data: 2013-06-11 00:00:00
Reported Qty: 12 ST
Kilo Qty: 10886.4001

Facility ID: 3573
Data Year: 2013
Shipment sent data: 2013-06-11 00:00:00
Reported Qty: 11 ST
Kilo Qty: 9979.20017

Facility ID: 3573
Data Year: 2013
Shipment sent data: 2013-06-10 00:00:00
Reported Qty: 11 ST
Kilo Qty: 9979.20017

Facility ID: 3573
Data Year: 2013
Shipment sent data: 2013-06-10 00:00:00
Reported Qty: 14 ST
Kilo Qty: 12700.8002

Map ID
Direction
Distance
Elevation

MAP FINDINGS

Site

Database(s)

EDR ID Number
EPA ID Number

AMERICAN LINEN SUPPLY CO DEXTER AVE (Continued)

S111414019

Facility ID: 3573
Data Year: 2013
Shipment sent data: 2013-06-10 00:00:00
Reported Qty: 12 ST
Kilo Qty: 10886.4001

Waste Stream Comments:

Facility ID: 3573
Data Year: 2013
Comments: A-8. Spent Activated Carbon

Facility Site ID Number: 3573
EPA ID: WAH000040735
NAICS: 812331
SWC Desc: Not reported
FWC Desc: F002, D043
Form Comm: Not reported
Data Year: 2013
Permit by Rule: False
Treatment by Generator: False
Mixed radioactive waste: False
Importer of hazardous waste: False
Immediate recycler: False
Treatment/Storage/Disposal/Recycling Facility: False
Generator of dangerous fuel waste: False
Generator marketing to burner: False
Other marketers (i.e., blender, distributor, etc.): False
Utility boiler burner: False
Industry boiler burner: False
Industrial Furnace: False
Smelter deferral: False
Universal waste - batteries - generate: False
Universal waste - thermostats - generate: False
Universal waste - mercury - generate: False
Universal waste - lamps - generate: False
Universal waste - batteries - accumulate: False
Universal waste - thermostats - accumulate: False
Universal waste - mercury - accumulate: False
Universal waste - lamps - accumulate: False
Destination Facility for Universal Waste: False
Off-specification used oil burner - utility boiler: False
Off-specification used oil burner - industrial boiler: False
Off-specification used oil burner - industrial furnace: False
Tax Reg #: 178093940
Business Type: Auto Repair and Storage
Mail Name: American Linen Supply Co
Mail addr line1: 1326 Fifth Ave Ste 711
Mail city,st,zip: Seattle, WA 98101
Mail country: UNITED STATES
Legal org name: American Linen Supply Co
Legal org type: Private
Legal addr line1: 1326 Fifth Ave Ste 711
Legal city,st,zip: Seattle, WA 98101
Legal country: UNITED STATES
Legal phone nbr: 206-682-7306
Legal effective date: 01/01/1992

Map ID
Direction
Distance
Elevation

MAP FINDINGS

Site

Database(s)

EDR ID Number
EPA ID Number

AMERICAN LINEN SUPPLY CO DEXTER AVE (Continued)

S111414019

Land org name: American Linen Supply Co
Land org type: Private
Land person name: Not reported
Land addr line1: 1326 Fifth Ave Ste 711
Land city,st,zip: Seattle, WA 98101
Land country: UNITED STATES
Land phone nbr: 206-682-7306
Operator org name: American Linen Supply Co
Operator org type: Private
Operator addr line1: 1326 Fifth Ave Ste 711
Operator city,st,zip: Seattle, WA 98101
Operator country: UNITED STATES
Operator phone nbr: 206-682-7306
Operator effective date: Not reported
Site contact name: Charles C Cacek
Site contact addr line1: 2811 Fairview Ave E Ste 2000
Site Contact City/State/ Zip: Seattle, WA 98102
Site Contact Country: UNITED STATES
Site Contact Phone #: 206-436-5904
Site Contact Email: ccacek@soundearthinc.com
Form Contact NAME: Andrea Liljegren
Form Contact ADDR LINE1: 2811 Fairview Ave E Ste 2000
Form Contact City,ST,Zip: Seattle, WA 98102
Form Contact Country: UNITED STATES
Form Contact Phone #: 206-306-1900 *120
Form Contact Email: ahamilton@soundearthinc.com
Gen Status CD: LQG
Monthly Generation: False
Batch Generation: False
One Time Generation: True
Transport Own Waste: False
Tranports Other Waste: False
Recycler Onsite: False
Transfer Facility: False
Other Exemption: Not reported
UW Battery Gen: False
Used Oil Transporter: False
Used Oil Transfer Facility: False
Used Oil Processor: False
Used Oil Refiner: False
Used Oil Fuel Marketer Directs Shipments: False
Used Oil Fuel Marketer Meets Specs: False

Waste Streams Generated:

Facility ID: 3573
Data Year: 2012
Description: sump material
Mix: False
Reported Qty: 2032 LB
Kilo Qty: 921.715215
Density No: 0
Density Qty: Not reported

Facility ID: 3573
Data Year: 2013
Description: spent activated carbon
Mix: False

Map ID
Direction
Distance
Elevation

MAP FINDINGS

Site

Database(s)

EDR ID Number
EPA ID Number

AMERICAN LINEN SUPPLY CO DEXTER AVE (Continued)

S111414019

Reported Qty: 71600 LB
Kilo Qty: 32477.7605
Density No: 0
Density Qty: Not reported

Facility ID: 3573
Data Year: 2013
Description: soil/drill cuttings
Mix: False
Reported Qty: 602 ST
Kilo Qty: 546134.409
Density No: 0
Density Qty: Not reported

Shipments Sent:

Facility ID: 3573
Data Year: 2012
Shipment sent data: 2012-03-23 00:00:00
Reported Qty: 2032 LB
Kilo Qty: 921.715215

Facility ID: 3573
Data Year: 2013
Shipment sent data: 2013-11-18 00:00:00
Reported Qty: 40000 LB
Kilo Qty: 18144.0003

Facility ID: 3573
Data Year: 2013
Shipment sent data: 2013-11-15 00:00:00
Reported Qty: 15600 LB
Kilo Qty: 7076.16012

Facility ID: 3573
Data Year: 2013
Shipment sent data: 2013-10-28 00:00:00
Reported Qty: 16000 LB
Kilo Qty: 7257.60012

Facility ID: 3573
Data Year: 2013
Shipment sent data: 2013-06-26 00:00:00
Reported Qty: 30 ST
Kilo Qty: 27216.0004

Facility ID: 3573
Data Year: 2013
Shipment sent data: 2013-06-26 00:00:00
Reported Qty: 30 ST
Kilo Qty: 27216.0004

Facility ID: 3573
Data Year: 2013
Shipment sent data: 2013-06-26 00:00:00
Reported Qty: 30 ST
Kilo Qty: 27216.0004

Map ID
Direction
Distance
Elevation

MAP FINDINGS

Site

Database(s)

EDR ID Number
EPA ID Number

AMERICAN LINEN SUPPLY CO DEXTER AVE (Continued)

S111414019

Facility ID: 3573
Data Year: 2013
Shipment sent data: 2013-06-26 00:00:00
Reported Qty: 30 ST
Kilo Qty: 27216.0004

Facility ID: 3573
Data Year: 2013
Shipment sent data: 2013-06-26 00:00:00
Reported Qty: 30 ST
Kilo Qty: 27216.0004

Facility ID: 3573
Data Year: 2013
Shipment sent data: 2013-06-25 00:00:00
Reported Qty: 30 ST
Kilo Qty: 27216.0004

Facility ID: 3573
Data Year: 2013
Shipment sent data: 2013-06-25 00:00:00
Reported Qty: 30 ST
Kilo Qty: 27216.0004

Facility ID: 3573
Data Year: 2013
Shipment sent data: 2013-06-25 00:00:00
Reported Qty: 30 ST
Kilo Qty: 27216.0004

Facility ID: 3573
Data Year: 2013
Shipment sent data: 2013-06-25 00:00:00
Reported Qty: 30 ST
Kilo Qty: 27216.0004

Facility ID: 3573
Data Year: 2013
Shipment sent data: 2013-06-25 00:00:00
Reported Qty: 30 ST
Kilo Qty: 27216.0004

Facility ID: 3573
Data Year: 2013
Shipment sent data: 2013-06-25 00:00:00
Reported Qty: 30 ST
Kilo Qty: 27216.0004

Facility ID: 3573
Data Year: 2013
Shipment sent data: 2013-06-11 00:00:00
Reported Qty: 12 ST
Kilo Qty: 10886.4001

Facility ID: 3573
Data Year: 2013
Shipment sent data: 2013-06-11 00:00:00

Map ID
Direction
Distance
Elevation

MAP FINDINGS

Site

Database(s)

EDR ID Number
EPA ID Number

AMERICAN LINEN SUPPLY CO DEXTER AVE (Continued)

S111414019

Reported Qty: 11 ST
Kilo Qty: 9979.20017

Facility ID: 3573
Data Year: 2013
Shipment sent data: 2013-06-10 00:00:00
Reported Qty: 11 ST
Kilo Qty: 9979.20017

Facility ID: 3573
Data Year: 2013
Shipment sent data: 2013-06-10 00:00:00
Reported Qty: 14 ST
Kilo Qty: 12700.8002

Facility ID: 3573
Data Year: 2013
Shipment sent data: 2013-06-10 00:00:00
Reported Qty: 12 ST
Kilo Qty: 10886.4001

Waste Stream Comments:

Facility ID: 3573
Data Year: 2013
Comments: A-8. Spent Activated Carbon

Facility Site ID Number: 3573
EPA ID: WAH000040735
NAICS: 812331
SWC Desc: Not reported
FWC Desc: Not reported
Form Comm: Not reported
Data Year: 2015
Permit by Rule: False
Treatment by Generator: False
Mixed radioactive waste: False
Importer of hazardous waste: False
Immediate recycler: False
Treatment/Storage/Disposal/Recycling Facility: False
Generator of dangerous fuel waste: False
Generator marketing to burner: False
Other marketers (i.e., blender, distributor, etc.): False
Utility boiler burner: False
Industry boiler burner: False
Industrial Furnace: False
Smelter deferral: False
Universal waste - batteries - generate: False
Universal waste - thermostats - generate: False
Universal waste - mercury - generate: False
Universal waste - lamps - generate: False
Universal waste - batteries - accumulate: False
Universal waste - thermostats - accumulate: False
Universal waste - mercury - accumulate: False
Universal waste - lamps - accumulate: False
Destination Facility for Universal Waste: False
Off-specification used oil burner - utility boiler: False

Map ID
Direction
Distance
Elevation

MAP FINDINGS

Site

Database(s)

EDR ID Number
EPA ID Number

AMERICAN LINEN SUPPLY CO DEXTER AVE (Continued)

S111414019

Off-specification used oil burner - industrial boiler: False
Off-specification used oil burner - industrial furnace: False
Tax Reg #: 178093940
Business Type: Auto Repair and Storage
Mail Name: American Linen Supply Co
Mail addr line1: 1326 Fifth Ave Ste 711
Mail city,st,zip: Seattle, WA 98101
Mail country: UNITED STATES
Legal org name: American Linen Supply Co
Legal org type: Private
Legal addr line1: 1326 Fifth Ave Ste 711
Legal city,st,zip: Seattle, WA 98101
Legal country: UNITED STATES
Legal phone nbr: 206-682-7306
Legal effective date: 01/01/1992
Land org name: American Linen Supply Co
Land org type: Private
Land person name: Not reported
Land addr line1: 1326 Fifth Ave Ste 711
Land city,st,zip: Seattle, WA 98101
Land country: UNITED STATES
Land phone nbr: 206-682-7306
Operator org name: American Linen Supply Co
Operator org type: Private
Operator addr line1: 1326 Fifth Ave Ste 711
Operator city,st,zip: Seattle, WA 98101
Operator country: UNITED STATES
Operator phone nbr: 206-682-7306
Operator effective date: Not reported
Site contact name: Charles C Cacek
Site contact addr line1: 2811 Fairview Ave E Ste 2000
Site Contact City/State/ Zip: Seattle, WA 98102
Site Contact Country: UNITED STATES
Site Contact Phone #: 206-436-5904
Site Contact EMail: ccacek@soundearthinc.com
Form Contact NAME: Andrea Liljegren
Form Contact ADDR LINE1: 2811 Fairview Ave E Ste 2000
Form Contact City,ST,Zip: Seattle, WA 98102
Form Contact Country: UNITED STATES
Form Contact Phone #: 206-306-1900 *120
Form Contact EMail: ahamilton@soundearthinc.com
Gen Status CD: XQG
Monthly Generation: False
Batch Generation: False
One Time Generation: False
Transport Own Waste: False
Tranports Other Waste: False
Recycler Onsite: False
Transfer Facility: False
Other Exemption: Not reported
UW Battery Gen: False
Used Oil Transporter: False
Used Oil Transfer Facility: False
Used Oil Processor: False
Used Oil Refiner: False
Used Oil Fuel Marketer Directs Shipments: False
Used Oil Fuel Marketer Meets Specs: False

Map ID
Direction
Distance
Elevation

MAP FINDINGS

Site

Database(s)

EDR ID Number
EPA ID Number

AMERICAN LINEN SUPPLY CO DEXTER AVE (Continued)

S111414019

Waste Streams Generated:

Facility ID: 3573
Data Year: 2012
Description: sump material
Mix: False
Reported Qty: 2032 LB
Kilo Qty: 921.715215
Density No: 0
Density Qty: Not reported

Facility ID: 3573
Data Year: 2013
Description: spent activated carbon
Mix: False
Reported Qty: 71600 LB
Kilo Qty: 32477.7605
Density No: 0
Density Qty: Not reported

Facility ID: 3573
Data Year: 2013
Description: soil/drill cuttings
Mix: False
Reported Qty: 602 ST
Kilo Qty: 546134.409
Density No: 0
Density Qty: Not reported

Shipments Sent:

Facility ID: 3573
Data Year: 2012
Shipment sent data: 2012-03-23 00:00:00
Reported Qty: 2032 LB
Kilo Qty: 921.715215

Facility ID: 3573
Data Year: 2013
Shipment sent data: 2013-11-18 00:00:00
Reported Qty: 40000 LB
Kilo Qty: 18144.0003

Facility ID: 3573
Data Year: 2013
Shipment sent data: 2013-11-15 00:00:00
Reported Qty: 15600 LB
Kilo Qty: 7076.16012

Facility ID: 3573
Data Year: 2013
Shipment sent data: 2013-10-28 00:00:00
Reported Qty: 16000 LB
Kilo Qty: 7257.60012

Facility ID: 3573
Data Year: 2013
Shipment sent data: 2013-06-26 00:00:00

Map ID
Direction
Distance
Elevation

MAP FINDINGS

Site

Database(s)

EDR ID Number
EPA ID Number

AMERICAN LINEN SUPPLY CO DEXTER AVE (Continued)

S111414019

Reported Qty:	30 ST
Kilo Qty:	27216.0004
Facility ID:	3573
Data Year:	2013
Shipment sent data:	2013-06-26 00:00:00
Reported Qty:	30 ST
Kilo Qty:	27216.0004
Facility ID:	3573
Data Year:	2013
Shipment sent data:	2013-06-26 00:00:00
Reported Qty:	30 ST
Kilo Qty:	27216.0004
Facility ID:	3573
Data Year:	2013
Shipment sent data:	2013-06-26 00:00:00
Reported Qty:	30 ST
Kilo Qty:	27216.0004
Facility ID:	3573
Data Year:	2013
Shipment sent data:	2013-06-26 00:00:00
Reported Qty:	30 ST
Kilo Qty:	27216.0004
Facility ID:	3573
Data Year:	2013
Shipment sent data:	2013-06-25 00:00:00
Reported Qty:	30 ST
Kilo Qty:	27216.0004
Facility ID:	3573
Data Year:	2013
Shipment sent data:	2013-06-25 00:00:00
Reported Qty:	30 ST
Kilo Qty:	27216.0004
Facility ID:	3573
Data Year:	2013
Shipment sent data:	2013-06-25 00:00:00
Reported Qty:	30 ST
Kilo Qty:	27216.0004
Facility ID:	3573
Data Year:	2013
Shipment sent data:	2013-06-25 00:00:00
Reported Qty:	30 ST
Kilo Qty:	27216.0004

Map ID
Direction
Distance
Elevation

MAP FINDINGS

Site

Database(s)

EDR ID Number
EPA ID Number

AMERICAN LINEN SUPPLY CO DEXTER AVE (Continued)

S111414019

Facility ID: 3573
Data Year: 2013
Shipment sent data: 2013-06-25 00:00:00
Reported Qty: 30 ST
Kilo Qty: 27216.0004

Facility ID: 3573
Data Year: 2013
Shipment sent data: 2013-06-11 00:00:00
Reported Qty: 12 ST
Kilo Qty: 10886.4001

Facility ID: 3573
Data Year: 2013
Shipment sent data: 2013-06-11 00:00:00
Reported Qty: 11 ST
Kilo Qty: 9979.20017

Facility ID: 3573
Data Year: 2013
Shipment sent data: 2013-06-10 00:00:00
Reported Qty: 11 ST
Kilo Qty: 9979.20017

Facility ID: 3573
Data Year: 2013
Shipment sent data: 2013-06-10 00:00:00
Reported Qty: 14 ST
Kilo Qty: 12700.8002

Facility ID: 3573
Data Year: 2013
Shipment sent data: 2013-06-10 00:00:00
Reported Qty: 12 ST
Kilo Qty: 10886.4001

Waste Stream Comments:

Facility ID: 3573
Data Year: 2013
Comments: A-8. Spent Activated Carbon

Facility Site ID Number: 3573
EPA ID: WAH000040735
NAICS: 812331
SWC Desc: Not reported
FWC Desc: F002
Form Comm: Not reported
Data Year: 2012
Permit by Rule: False
Treatment by Generator: False
Mixed radioactive waste: False
Importer of hazardous waste: False
Immediate recycler: False
Treatment/Storage/Disposal/Recycling Facility: False
Generator of dangerous fuel waste: False
Generator marketing to burner: False

Map ID
Direction
Distance
Elevation

MAP FINDINGS

Site

Database(s)

EDR ID Number
EPA ID Number

AMERICAN LINEN SUPPLY CO DEXTER AVE (Continued)

S111414019

Other marketers (i.e., blender, distributor, etc.): False
Utility boiler burner: False
Industry boiler burner: False
Industrial Furnace: False
Smelter defferal: False
Universal waste - batteries - generate: False
Universal waste - thermostats - generate: False
Universal waste - mercury - generate: False
Universal waste - lamps - generate: False
Universal waste - batteries - accumulate: False
Universal waste - thermostats - accumulate: False
Universal waste - mercury - accumulate: False
Universal waste - lamps - accumulate: False
Destination Facility for Universal Waste: False
Off-specification used oil burner - utility boiler: False
Off-specification used oil burner - industrial boiler: False
Off-specification used oil burner - industrial furnace: False
Tax Reg #: 178093940
Business Type: Auto Repair and Storage
Mail Name: American Linen Supply Co
Mail addr line1: 1326 Fifth Ave Ste 711
Mail city,st,zip: Seattle, WA 98101
Mail country: UNITED STATES
Legal org name: American Linen Supply Co
Legal org type: Private
Legal addr line1: 1326 Fifth Ave Ste 711
Legal city,st,zip: Seattle, WA 98101
Legal country: UNITED STATES
Legal phone nbr: 206-682-7306
Legal effective date: 01/01/1992
Land org name: American Linen Supply Co
Land org type: Private
Land person name: Not reported
Land addr line1: 1326 Fifth Ave Ste 711
Land city,st,zip: Seattle, WA 98101
Land country: UNITED STATES
Land phone nbr: 206-682-7306
Operator org name: American Linen Supply Co
Operator org type: Private
Operator addr line1: 1326 Fifth Ave Ste 711
Operator city,st,zip: Seattle, WA 98101
Operator country: UNITED STATES
Operator phone nbr: 206-682-7306
Operator effective date: Not reported
Site contact name: Charles C Cacek
Site contact addr line1: 2811 Fairview Ave E Ste 2000
Site Contact City/State/ Zip: Seattle, WA 98102
Site Contact Country: UNITED STATES
Site Contact Phone #: 206-436-5904
Site Contact EMail: ccacek@soundearthinc.com
Form Contact NAME: Andrea Liljegren
Form Contact ADDR LINE1: 2811 Fairview Ave E Ste 2000
Form Contact City,ST,Zip: Seattle, WA 98102
Form Contact Country: UNITED STATES
Form Contact Phone #: 206-306-1900 *120
Form Contact EMail: aliljegren@soundearthinc.com
Gen Status CD: MQG

Map ID
Direction
Distance
Elevation

MAP FINDINGS

Site

Database(s)

EDR ID Number
EPA ID Number

AMERICAN LINEN SUPPLY CO DEXTER AVE (Continued)

S111414019

Monthly Generation:	False	
Batch Generation:	False	
One Time Generation:	True	
Transport Own Waste:	False	
Tranports Other Waste:	False	
Recycler Onsite:	False	
Transfer Facility:	False	
Other Exemption:	Not reported	
UW Battery Gen:	False	
Used Oil Transporter:	False	
Used Oil Transfer Facility:	False	
Used Oil Processor:	False	
Used Oil Refiner:	False	
Used Oil Fuel Marketer Directs Shipments:	False	False
Used Oil Fuel Marketer Meets Specs:	False	False

Waste Streams Generated:

Facility ID:	3573
Data Year:	2012
Description:	sump material
Mix:	False
Reported Qty:	2032 LB
Kilo Qty:	921.715215
Density No:	0
Density Qty:	Not reported

Facility ID:	3573
Data Year:	2013
Description:	spent activated carbon
Mix:	False
Reported Qty:	71600 LB
Kilo Qty:	32477.7605
Density No:	0
Density Qty:	Not reported

Facility ID:	3573
Data Year:	2013
Description:	soil/drill cuttings
Mix:	False
Reported Qty:	602 ST
Kilo Qty:	546134.409
Density No:	0
Density Qty:	Not reported

Shipments Sent:

Facility ID:	3573
Data Year:	2012
Shipment sent data:	2012-03-23 00:00:00
Reported Qty:	2032 LB
Kilo Qty:	921.715215

Facility ID:	3573
Data Year:	2013
Shipment sent data:	2013-11-18 00:00:00
Reported Qty:	40000 LB
Kilo Qty:	18144.0003

Map ID
Direction
Distance
Elevation

MAP FINDINGS

Site

Database(s)

EDR ID Number
EPA ID Number

AMERICAN LINEN SUPPLY CO DEXTER AVE (Continued)

S111414019

Facility ID: 3573
Data Year: 2013
Shipment sent data: 2013-11-15 00:00:00
Reported Qty: 15600 LB
Kilo Qty: 7076.16012

Facility ID: 3573
Data Year: 2013
Shipment sent data: 2013-10-28 00:00:00
Reported Qty: 16000 LB
Kilo Qty: 7257.60012

Facility ID: 3573
Data Year: 2013
Shipment sent data: 2013-06-26 00:00:00
Reported Qty: 30 ST
Kilo Qty: 27216.0004

Facility ID: 3573
Data Year: 2013
Shipment sent data: 2013-06-26 00:00:00
Reported Qty: 30 ST
Kilo Qty: 27216.0004

Facility ID: 3573
Data Year: 2013
Shipment sent data: 2013-06-26 00:00:00
Reported Qty: 30 ST
Kilo Qty: 27216.0004

Facility ID: 3573
Data Year: 2013
Shipment sent data: 2013-06-26 00:00:00
Reported Qty: 30 ST
Kilo Qty: 27216.0004

Facility ID: 3573
Data Year: 2013
Shipment sent data: 2013-06-26 00:00:00
Reported Qty: 30 ST
Kilo Qty: 27216.0004

Facility ID: 3573
Data Year: 2013
Shipment sent data: 2013-06-25 00:00:00
Reported Qty: 30 ST
Kilo Qty: 27216.0004

Facility ID: 3573
Data Year: 2013
Shipment sent data: 2013-06-25 00:00:00
Reported Qty: 30 ST
Kilo Qty: 27216.0004

Facility ID: 3573
Data Year: 2013
Shipment sent data: 2013-06-25 00:00:00

Map ID
Direction
Distance
Elevation

MAP FINDINGS

Site

Database(s)

EDR ID Number
EPA ID Number

AMERICAN LINEN SUPPLY CO DEXTER AVE (Continued)

S111414019

Reported Qty:	30 ST
Kilo Qty:	27216.0004
Facility ID:	3573
Data Year:	2013
Shipment sent data:	2013-06-25 00:00:00
Reported Qty:	30 ST
Kilo Qty:	27216.0004
Facility ID:	3573
Data Year:	2013
Shipment sent data:	2013-06-25 00:00:00
Reported Qty:	30 ST
Kilo Qty:	27216.0004
Facility ID:	3573
Data Year:	2013
Shipment sent data:	2013-06-25 00:00:00
Reported Qty:	30 ST
Kilo Qty:	27216.0004
Facility ID:	3573
Data Year:	2013
Shipment sent data:	2013-06-11 00:00:00
Reported Qty:	12 ST
Kilo Qty:	10886.4001
Facility ID:	3573
Data Year:	2013
Shipment sent data:	2013-06-11 00:00:00
Reported Qty:	11 ST
Kilo Qty:	9979.20017
Facility ID:	3573
Data Year:	2013
Shipment sent data:	2013-06-10 00:00:00
Reported Qty:	11 ST
Kilo Qty:	9979.20017
Facility ID:	3573
Data Year:	2013
Shipment sent data:	2013-06-10 00:00:00
Reported Qty:	14 ST
Kilo Qty:	12700.8002
Facility ID:	3573
Data Year:	2013
Shipment sent data:	2013-06-10 00:00:00
Reported Qty:	12 ST
Kilo Qty:	10886.4001

Waste Stream Comments:

Facility ID:	3573
Data Year:	2013
Comments:	A-8. Spent Activated Carbon

Map ID
Direction
Distance
Elevation

MAP FINDINGS

Site

Database(s)

EDR ID Number
EPA ID Number

C20
NNE
< 1/8
0.047 mi.
250 ft.

AUTO SERVICE EUROPA INC
717 DEXTER AVE N
SEATTLE, WA 98109

RCRA NonGen / NLR
FINDS
ECHO

1000891837
WA0000148221

Site 3 of 8 in cluster C

Relative:
Lower

RCRA NonGen / NLR:

Date form received by agency: 01/20/2004

Facility name: Not reported

Facility address: 717 DEXTER AVE N
SEATTLE, WA 98109-4318

EPA ID: WA0000148221

Contact: AUTO SERVICE EU AUTO SERVICE EU

Contact address: 717 DEXTER AVE N
SEATTLE, WA 98109-4318

Contact country: US

Contact telephone: (000)000-0000

Contact email: Not reported

EPA Region: Not reported

Land type: Private

Classification: Non-Generator

Description: Handler: Non-Generators do not presently generate hazardous waste

Actual:
64 ft.

Owner/Operator Summary:

Owner/operator name: AUTO SERVICE EU A

Owner/operator address: 717 DEXTER AVE N
SEATTLE, WA 98109

Owner/operator country: US

Owner/operator telephone: (206)285-3031

Legal status: Private

Owner/Operator Type: Operator

Owner/Op start date: 07/08/1996

Owner/Op end date: Not reported

Owner/operator name: JASON W

Owner/operator address: 4305 105TH AVE NE
KIRKLAND, WA 98033

Owner/operator country: US

Owner/operator telephone: (425)803-9534

Legal status: Private

Owner/Operator Type: Owner

Owner/Op start date: 07/08/1996

Owner/Op end date: Not reported

Handler Activities Summary:

U.S. importer of hazardous waste: No

Mixed waste (haz. and radioactive): No

Recycler of hazardous waste: No

Transporter of hazardous waste: No

Treater, storer or disposer of HW: No

Underground injection activity: No

On-site burner exemption: No

Furnace exemption: No

Used oil fuel burner: No

Used oil processor: No

User oil refiner: No

Used oil fuel marketer to burner: No

Used oil Specification marketer: No

Map ID
 Direction
 Distance
 Elevation

MAP FINDINGS

Site

Database(s)

EDR ID Number
 EPA ID Number

AUTO SERVICE EUROPA INC (Continued)

1000891837

Used oil transfer facility: No
 Used oil transporter: No

Historical Generators:

Date form received by agency: 01/20/2004
 Site name: AUTO SERVICE EUROPA INC
 Classification: Not a generator, verified

Violation Status: No violations found

Evaluation Action Summary:

Evaluation date: 07/22/1997
 Evaluation: COMPLIANCE ASSISTANCE VISIT
 Area of violation: Not reported
 Date achieved compliance: Not reported
 Evaluation lead agency: State

FINDS:

Registry ID: 110005303634

Environmental Interest/Information System

Washington Facility / Site Identification System (WA-FSIS) provides a means to query and display data maintained by the Washington Department of Ecology. This system contains key information for each facility/site that is currently, or has been, of interest to the Air Quality, Dam Safety, Hazardous Waste, Toxics Cleanup, and Water Quality Programs.

RCRAInfo is a national information system that supports the Resource Conservation and Recovery Act (RCRA) program through the tracking of events and activities related to facilities that generate, transport, and treat, store, or dispose of hazardous waste. RCRAInfo allows RCRA program staff to track the notification, permit, compliance, and corrective action activities required under RCRA.

ECHO:

Envid: 1000891837
 Registry ID: 110005303634
 DFR URL: http://echo.epa.gov/detailed_facility_report?fid=110005303634

C21
NNE
 < 1/8
 0.047 mi.
 250 ft.

COMPLETE AUTOMOTIVE
717 DEXTER AVE N
SEATTLE, WA
 Site 4 of 8 in cluster C

EDR Hist Auto 1009381411
N/A

Relative:
Lower

Actual:
64 ft.

EDR Historical Auto Stations:
 Name: COMPLETE AUTOMOTIVE
 Year: 1990
 Type: AUTOMOBILE REPAIRING

 Name: AUTO SERVICE EUROPA
 Year: 1999
 Address: 717 DEXTER AVE N

Map ID
 Direction
 Distance
 Elevation

MAP FINDINGS

Site

Database(s)

EDR ID Number
 EPA ID Number

COMPLETE AUTOMOTIVE (Continued)

1009381411

Name: AUTO SERVICE EUROPA
 Year: 2000
 Address: 717 DEXTER AVE N

Name: AUTO SERVICE EUROPA
 Year: 2001
 Address: 717 DEXTER AVE N

Name: AUTO SERVICE EUROPA
 Year: 2002
 Address: 717 DEXTER AVE N

Name: AUTO SERVICE EUROPA
 Year: 2003
 Address: 717 DEXTER AVE N

Name: AUTO SERVICE EUROPA INC
 Year: 2004
 Address: 717 DEXTER AVE N

Name: AUTO SERVICE EUROPA INC
 Year: 2005
 Address: 717 DEXTER AVE N

Name: EUROPA AUTO CENTER
 Year: 2006
 Address: 717 DEXTER AVE N

C22
NNE
< 1/8
0.047 mi.
250 ft.

COMPLETE AUTOMOTIVE INC
717 DEXTER AVE N
SEATTLE, WA 98109
Site 5 of 8 in cluster C

WA UST U001124552
WA VCP N/A
WA ALLSITES
WA CSCSL NFA

Relative:
Lower

UST:
 Facility ID: 27611753
 Site Id: 6518
 UBI: Not reported
 Phone Number: Not reported
 Decimal Latitude: 47.626053354
 Decimal Longitude: -122.34270411

Actual:
64 ft.

Tank Name: 1
 Tag Number: Not reported
 Tank Status: Closed in Place
 Tank Status Date: 08/06/1996
 Tank Install Date: 00/31/1964
 Tank Closure Date: Not reported
 Capacity Range: 111 TO 1,100 Gallons
 Tank Permit Expiration Date: Not reported
 Tank Upgrade Date: Not reported
 Tank Spill Prevention: Not reported
 Tank Overfill Prevention: Not reported
 Tank Material: Steel
 Tank Construction: Double Wall Tank
 Tank Tightness Test: Not reported
 Tank Corrosion Protection: Not reported
 Tank Manifold: Not reported

Map ID
Direction
Distance
Elevation

MAP FINDINGS

Site

Database(s)

EDR ID Number
EPA ID Number

COMPLETE AUTOMOTIVE INC (Continued)

U001124552

Tank Release Detection: Not reported
Tank SFC Type: Not reported
Pipe Material: Steel
Pipe Construction: Not reported
Pipe Primary Release Detection: Not reported
Pipe Second Release Detection: Not reported
Pipe Corrosion Protection: Not reported
Pipe Pumping System: Not reported
Responsible Unit: NORTHWEST
Dispenser/Pump SFC Type: Not reported

VCP:

edr_fstat: WA
edr_fzip: 98109
edr_fcnty: KING
edr_zip: Not reported
Facility ID: 27611753
VCP Status: Not reported
VCP: Yes
Ecology Status: Not reported
NFA Type: Not reported
Date NFA: 10/10/2012
Rank: Not reported
Cleanup Siteid: 11863

ALLSITES:

Facility Name: AUTO SERVICE EUROPA INC
Facility Id: 27611753

Interaction: 35609
Interaction 1: I
Interaction 2: HWG
Ecology Program: HAZWASTE
Program Data: TURBOWASTE
Facility Alt.: Not reported
Program ID: WA0000148221
Date Interaction: 1994-03-16 00:00:00
Date Interaction 3: Hazardous Waste Generator
Latitude: 47.626048609000001
Longitude: -122.342670893

Interaction: 35608
Interaction 1: I
Interaction 2: UST
Ecology Program: TOXICS
Program Data: UST
Facility Alt.: Not reported
Program ID: 6518
Date Interaction: 2000-02-29 00:00:00
Date Interaction 3: Underground Storage Tank
Latitude: 47.626048609000001
Longitude: -122.342670893

Interaction: 101690

Map ID
 Direction
 Distance
 Elevation

MAP FINDINGS

Site

Database(s)

EDR ID Number
 EPA ID Number

COMPLETE AUTOMOTIVE INC (Continued)

U001124552

Interaction 1:	I
Interaction 2:	VOLCLNST
Ecology Program:	TOXICS
Program Data:	ISIS
Facility Alt.:	Auto Service Europa Inc
Program ID:	NW2597
Date Interaction:	2012-05-21 00:00:00
Date Interaction 3:	Voluntary Cleanup Sites
Latitude:	47.626048609000001
Longitude:	-122.342670893

CSCSL NFA:	
Facility/Site Id:	27611753
CS Id:	11863
NFA Date:	10/10/2012
Rank:	Not reported
VCP:	Yes
Latitude:	47.626053
Longitude:	-122.342704

C23
NNE
 < 1/8
 0.047 mi.
 250 ft.

COMPLETE AUTOMOTIVE
717 N DEXTER AVE
SEATTLE, WA
 Site 6 of 8 in cluster C

EDR Hist Auto 1009381424
N/A

Relative:
Lower

Actual:
 64 ft.

EDR Historical Auto Stations:	
Name:	COMPLETE AUTOMOTIVE
Year:	1986
Type:	AUTOMOBILE REPAIRING

C24
NNE
 < 1/8
 0.048 mi.
 251 ft.

NORTHWESTERN GASOLINE STATIONS INC OFC
768 DEXTER HORTON BLDG
SEATTLE, WA
 Site 7 of 8 in cluster C

EDR Hist Auto 1009382428
N/A

Relative:
Lower

Actual:
 59 ft.

EDR Historical Auto Stations:	
Name:	NORTHWESTERN GASOLINE STATIONS INC OFC
Year:	1930
Type:	GASOLINE AND OIL SERVICE STATIONS

D25
NW
 < 1/8
 0.060 mi.
 318 ft.

MARYATT INDUSTRIES CINTAS CORP
773 VALLEY ST
SEATTLE, WA 98109
 Site 1 of 7 in cluster D

WA ALLSITES S106656068
WA Inactive Drycleaners N/A

Relative:
Higher

Actual:
 82 ft.

ALLSITES:	
Facility Name:	MARYATT INDUSTRIES CINTAS CORP
Facility Id:	21621986
Interaction:	31971

Map ID
Direction
Distance
Elevation

MAP FINDINGS

Site

Database(s)

EDR ID Number
EPA ID Number

MARYATT INDUSTRIES CINTAS CORP (Continued)

S106656068

Interaction 1: I
Interaction 2: HWP
Ecology Program: HAZWASTE
Program Data: HWPPRT
Facility Alt.: Not reported
Program ID: WAD988507646
Date Interaction: 1994-01-01 00:00:00
Date Interaction 3: Hazardous Waste Planner
Latitude: 47.626374382999998
Longitude: -122.3417350999999

Interaction: 31970
Interaction 1: I
Interaction 2: HWG
Ecology Program: HAZWASTE
Program Data: TURBOWASTE
Facility Alt.: Not reported
Program ID: WAD988507646
Date Interaction: 1992-06-17 00:00:00
Date Interaction 3: Hazardous Waste Generator
Latitude: 47.626374382999998
Longitude: -122.3417350999999

INACTIVE DRYCLEANERS:

EPA I: WAD988507646
FS Id: 11640
Facility ID: WAD988507646
NAICS Code: 812332
Fed Waste Code Desc: Not reported
State Waste Code Desc: Not reported
TAX REG NBR: Not reported
BUSINESS TYPE: Not reported
MAIL NAME: Not reported
MAIL LINE1: Not reported
MAIL LINE2: Not reported
MAIL CITY: Not reported
MAIL STATE: Not reported
MAIL ZIP: Not reported
MAIL COUNTRY: Not reported
LEGAL ORG NAME: Not reported
LEGAL PERSON FIRST NAME: Not reported
LEGAL PERSON MIDDLE INIT: Not reported
LEGAL PERSON LAST NAME: Not reported
LEGAL LINE1: Not reported
LEGAL LINE2: Not reported
LEGAL CITY: Not reported
LEGAL STATE: Not reported
LEGAL ZIP: Not reported
LEGAL COUNTRY: Not reported
LEGAL PHONE NBR: Not reported
LEGAL EFFECTIVE DATE: Not reported
LEGAL ORGANIZATION TYPE: Not reported
LAND ORG NAME: Not reported
LAND PERSON FIRST NAME: Not reported
LAND PERSON MIDDLE INIT: Not reported

Map ID
Direction
Distance
Elevation

MAP FINDINGS

Site

Database(s)

EDR ID Number
EPA ID Number

MARYATT INDUSTRIES CINTAS CORP (Continued)

S106656068

LAND PERSON LAST NAME:	Not reported
LAND LINE1:	Not reported
LAND LINE2:	Not reported
LAND CITY:	Not reported
LAND STATE:	Not reported
LAND ZIP:	Not reported
LAND COUNTRY:	Not reported
LAND PHONE NBR:	Not reported
LAND ORGANIZATION TYPE:	Not reported
OPERATOR ORG NAME:	Not reported
OPERATOR PERSON FIRST NAME:	Not reported
OPERATOR PERSON MIDDLE INIT:	Not reported
OPERATOR PERSON LAST NAME:	Not reported
OPERATOR LINE1:	Not reported
OPERATOR LINE2:	Not reported
OPERATOR CITY:	Not reported
OPERATOR STATE:	Not reported
OPERATOR ZIP:	Not reported
OPERATOR COUNTRY:	Not reported
OPERATOR PHONE NBR:	Not reported
OPERATOR EFFECTIVE DATE:	Not reported
OPERATOR ORGANIZATION TYPE:	Not reported
SITE CONTACT FIRST NAME:	Not reported
SITE CONTACT MIDDLE INIT:	Not reported
SITE CONTACT LAST NAME:	Not reported
SITE CONTACT LINE1:	Not reported
SITE CONTACT LINE2:	Not reported
SITE CONTACT CITY:	Not reported
SITE CONTACT STATE:	Not reported
SITE CONTACT ZIP:	Not reported
SITE CONTACT COUNTRY:	Not reported
SITE CONTACT PHONE NBR:	Not reported
SITE CONTACT EMAIL:	Not reported
FORM CONTACT FIRST NAME:	Not reported
FORM CONTACT MIDDLE INIT:	Not reported
FORM CONTACT LAST NAME:	Not reported
FORM CONTACT LINE1:	Not reported
FORM CONTACT LINE2:	Not reported
FORM CONTACT CITY:	Not reported
FORM CONTACT STATE:	Not reported
FORM CONTACT ZIP:	Not reported
FORM CONTACT COUNTRY:	Not reported
FORM CONTACT PHONE NBR:	Not reported
FORM CONTACT EMAIL:	Not reported
GEN STATUS CD:	Not reported
MONTHLY GENERATION:	Not reported
BATCH GENERATION:	Not reported
ONE TIME GENERATION:	Not reported
TRANSPORTS OWN WASTE:	Not reported
TRANSPORTS OTHERS WASTE:	Not reported
RECYCLER ONSITE:	Not reported
TRANSFER FACILITY:	Not reported
PBR:	Not reported
TBG:	Not reported
MIXED RADIOACTIVE:	Not reported
IMPORTER:	Not reported
TSDR FACILITY:	Not reported

Map ID
 Direction
 Distance
 Elevation

MAP FINDINGS

Site

Database(s)

EDR ID Number
 EPA ID Number

MARYATT INDUSTRIES CINTAS CORP (Continued)

S106656068

IMMEDIATE RECYCLER:	Not reported
GEN DANG FUEL:	Not reported
GEN MARKET TO BURNER:	Not reported
GEN OTHER MARKETERS:	Not reported
UTILITY BOILER BURNER:	Not reported
INDUSTRY BOILER BURNER:	Not reported
FURNACE BURNER:	Not reported
SMELTER DEFERRAL:	Not reported
SMALL QTY EXEMPTION:	Not reported
OTHER EXEMPTION:	Not reported
UW BATTERY GEN:	Not reported
UW THERMOSTATS GEN:	Not reported
UW MERCURY GEN:	Not reported
UW LAMPS GEN:	Not reported
UW BATTERY ACCUM:	Not reported
UW THERMOSTATS ACCUM:	Not reported
UW MERCURY ACCUM:	Not reported
UW LAMPS ACCUM:	Not reported
UW DESTINATION FACILITY:	Not reported
OFF SPEC UTILITY BOILER:	Not reported
OFF SPEC INDUSTRY BOILER:	Not reported
OFF SPEC FURNACE:	Not reported
USED OIL TRANSPORTER:	Not reported
USED OIL TRANSFER FACILITY:	Not reported
USED OIL PROCESSOR:	Not reported
USED OIL REREFINER:	Not reported
USED OIL FUEL MARKETER DIR SHIPMENTS:	Not reported
USED OIL FUEL MARKETER MEETS SPECS:	Not reported
Comments:	Not reported

D26
NW
< 1/8
0.060 mi.
318 ft.

773 VALLEY ST
SEATTLE, WA 98109

Site 2 of 7 in cluster D

RCRA NonGen / NLR 1000697084
FINDS WAD988507646
ECHO

Relative:
Higher

RCRA NonGen / NLR:

Date form received by agency: 05/16/1997

Facility name: Not reported

Facility address: 773 VALLEY ST
 SEATTLE, WA 98109

EPA ID: WAD988507646

Mailing address: 6400 MERRILL CREEK PKWY
 EVERETT, WA 98203-5857

Contact: DAN OBRIEN

Contact address: 6400 MERRILL CREEK PARKWAY
 EVERETT, WA 98203

Contact country: US

Contact telephone: (206)349-2442

Contact email: Not reported

EPA Region: Not reported

Classification: Non-Generator

Description: Handler: Non-Generators do not presently generate hazardous waste

Owner/Operator Summary:

Owner/operator name: AMERICAN LINEN SUPPLY CO INC

Owner/operator address: 771 VALLEY ST
 SEATTLE, WA 98109

Map ID
Direction
Distance
Elevation

MAP FINDINGS

Site

Database(s)

EDR ID Number
EPA ID Number

(Continued)

1000697084

Owner/operator country: US
Owner/operator telephone: (206)281-1994
Legal status: Private
Owner/Operator Type: Owner
Owner/Op start date: Not reported
Owner/Op end date: Not reported

Owner/operator name: CINTAS SALES CORP
Owner/operator address: PO BOX 625737
CINCINNATI, OH 45262

Owner/operator country: US
Owner/operator telephone: (513)573-4037
Legal status: Private
Owner/Operator Type: Operator
Owner/Op start date: Not reported
Owner/Op end date: Not reported

Handler Activities Summary:

U.S. importer of hazardous waste: No
Mixed waste (haz. and radioactive): No
Recycler of hazardous waste: No
Transporter of hazardous waste: No
Treater, storer or disposer of HW: No
Underground injection activity: No
On-site burner exemption: No
Furnace exemption: No
Used oil fuel burner: No
Used oil processor: No
User oil refiner: No
Used oil fuel marketer to burner: No
Used oil Specification marketer: No
Used oil transfer facility: No
Used oil transporter: No

Historical Generators:

Date form received by agency: 03/13/1997
Site name: MARYATT INDUSTRIES CINTAS CORP
Classification: Not a generator, verified

Date form received by agency: 03/01/1996
Site name: MARYATT INDUSTRIES/CINTAS CORP
Classification: Large Quantity Generator

Violation Status: No violations found

FINDS:

Registry ID: 110000829569

Environmental Interest/Information System

Washington Facility / Site Identification System (WA-FSIS) provides a means to query and display data maintained by the Washington Department of Ecology. This system contains key information for each facility/site that is currently, or has been, of interest to the Air Quality, Dam Safety, Hazardous Waste, Toxics Cleanup, and Water Quality Programs.

Map ID
 Direction
 Distance
 Elevation

MAP FINDINGS

Site

Database(s)

EDR ID Number
 EPA ID Number

(Continued)

1000697084

RCRAInfo is a national information system that supports the Resource Conservation and Recovery Act (RCRA) program through the tracking of events and activities related to facilities that generate, transport, and treat, store, or dispose of hazardous waste. RCRAInfo allows RCRA program staff to track the notification, permit, compliance, and corrective action activities required under RCRA.

ECHO:

Envid: 1000697084
 Registry ID: 110000829569
 DFR URL: http://echo.epa.gov/detailed_facility_report?fid=110000829569

D27
 NW
 < 1/8
 0.060 mi.
 319 ft.

MARYATT INDUSTRIES
771 VALLEY ST.
SEATTLE, WA 98109
 Site 3 of 7 in cluster D

WA ICR U000800538
 N/A

Relative:
 Higher

ICR:
 Date Ecology Received Report: 12/17/92
 Contaminants Found at Site: Petroleum products, Chlorinated solvents, Non-chlorinated solvents
 Media Contaminated: Groundwater

Actual:
 82 ft.

D28
 NW
 < 1/8
 0.060 mi.
 319 ft.

MARYATT INDUSTRIES
771 VALLEY ST
SEATTLE, WA 98109
 Site 4 of 7 in cluster D

WA UST U004040735
 N/A

Relative:
 Higher

UST:
 Facility ID: 2455
 Site Id: 7513
 UBI: Not reported
 Phone Number: Not reported
 Decimal Latitude: 47.625901841
 Decimal Longitude: -122.34175981

Actual:
 82 ft.

Tank Name: 1
 Tag Number: Not reported
 Tank Status: Exempt
 Tank Status Date: 08/06/1996
 Tank Install Date: 00/31/1964
 Tank Closure Date: Not reported
 Capacity Range: Not reported
 Tank Permit Expiration Date: Not reported
 Tank Upgrade Date: Not reported
 Tank Spill Prevention: Not reported
 Tank Overfill Prevention: Not reported
 Tank Material: Steel
 Tank Construction: Not reported
 Tank Tightness Test: Not reported
 Tank Corrosion Protection: Not reported
 Tank Manifold: Not reported
 Tank Release Detection: Not reported
 Tank SFC Type: Not reported
 Pipe Material: Steel

Map ID
Direction
Distance
Elevation

MAP FINDINGS

Site

Database(s)

EDR ID Number
EPA ID Number

MARYATT INDUSTRIES (Continued)

U004040735

Pipe Construction: Not reported
Pipe Primary Release Detection: Not reported
Pipe Second Release Detection: Not reported
Pipe Corrosion Protection: Not reported
Pipe Pumping System: Not reported
Responsible Unit: NORTHWEST
Dispenser/Pump SFC Type: Not reported

Tank Name: 2
Tag Number: Not reported
Tank Status: Exempt
Tank Status Date: 08/06/1996
Tank Install Date: 00/31/1964
Tank Closure Date: Not reported
Capacity Range: Not reported
Tank Permit Expiration Date: Not reported
Tank Upgrade Date: Not reported
Tank Spill Prevention: Not reported
Tank Overfill Prevention: Not reported
Tank Material: Steel
Tank Construction: Not reported
Tank Tightness Test: Not reported
Tank Corrosion Protection: Not reported
Tank Manifold: Not reported
Tank Release Detection: Not reported
Tank SFC Type: Not reported
Pipe Material: Steel
Pipe Construction: Not reported
Pipe Primary Release Detection: Not reported
Pipe Second Release Detection: Not reported
Pipe Corrosion Protection: Not reported
Pipe Pumping System: Not reported
Responsible Unit: NORTHWEST
Dispenser/Pump SFC Type: Not reported

Tank Name: 3
Tag Number: Not reported
Tank Status: Exempt
Tank Status Date: 08/06/1996
Tank Install Date: 00/31/1964
Tank Closure Date: Not reported
Capacity Range: Not reported
Tank Permit Expiration Date: Not reported
Tank Upgrade Date: Not reported
Tank Spill Prevention: Not reported
Tank Overfill Prevention: Not reported
Tank Material: Steel
Tank Construction: Not reported
Tank Tightness Test: Not reported
Tank Corrosion Protection: Not reported
Tank Manifold: Not reported
Tank Release Detection: Not reported
Tank SFC Type: Not reported
Pipe Material: Steel
Pipe Construction: Not reported

Map ID
Direction
Distance
Elevation

MAP FINDINGS

Site

Database(s)

EDR ID Number
EPA ID Number

MARYATT INDUSTRIES (Continued)

U004040735

Pipe Primary Release Detection: Not reported
Pipe Second Release Detection: Not reported
Pipe Corrosion Protection: Not reported
Pipe Pumping System: Not reported
Responsible Unit: NORTHWEST
Dispencer/Pump SFC Type: Not reported

Tank Name: 4
Tag Number: Not reported
Tank Status: Exempt
Tank Status Date: 08/06/1996
Tank Install Date: 00/31/1964
Tank Closure Date: Not reported
Capacity Range: Not reported
Tank Permit Expiration Date: Not reported
Tank Upgrade Date: Not reported
Tank Spill Prevention: Not reported
Tank Overfill Prevention: Not reported
Tank Material: Steel
Tank Construction: Not reported
Tank Tightness Test: Not reported
Tank Corrosion Protection: Not reported
Tank Manifold: Not reported
Tank Release Detection: Not reported
Tank SFC Type: Not reported
Pipe Material: Steel
Pipe Construction: Not reported
Pipe Primary Release Detection: Not reported
Pipe Second Release Detection: Not reported
Pipe Corrosion Protection: Not reported
Pipe Pumping System: Not reported
Responsible Unit: NORTHWEST
Dispencer/Pump SFC Type: Not reported

Tank Name: 5
Tag Number: Not reported
Tank Status: Removed
Tank Status Date: 08/06/1996
Tank Install Date: 00/31/1964
Tank Closure Date: Not reported
Capacity Range: 111 TO 1,100 Gallons
Tank Permit Expiration Date: Not reported
Tank Upgrade Date: Not reported
Tank Spill Prevention: Not reported
Tank Overfill Prevention: Not reported
Tank Material: Steel
Tank Construction: Not reported
Tank Tightness Test: Not reported
Tank Corrosion Protection: Not reported
Tank Manifold: Not reported
Tank Release Detection: Not reported
Tank SFC Type: Not reported
Pipe Material: Steel
Pipe Construction: Not reported
Pipe Primary Release Detection: Not reported

Map ID
Direction
Distance
Elevation

MAP FINDINGS

Site

Database(s)

EDR ID Number
EPA ID Number

MARYATT INDUSTRIES (Continued)

U004040735

Pipe Second Release Detection: Not reported
Pipe Corrosion Protection: Not reported
Pipe Pumping System: Not reported
Responsible Unit: NORTHWEST
Dispencer/Pump SFC Type: Not reported

Tank Name: 6
Tag Number: Not reported
Tank Status: Removed
Tank Status Date: 08/06/1996
Tank Install Date: 00/31/1964
Tank Closure Date: Not reported
Capacity Range: 111 TO 1,100 Gallons
Tank Permit Expiration Date: Not reported
Tank Upgrade Date: Not reported
Tank Spill Prevention: Not reported
Tank Overfill Prevention: Not reported
Tank Material: Steel
Tank Construction: Not reported
Tank Tightness Test: Not reported
Tank Corrosion Protection: Not reported
Tank Manifold: Not reported
Tank Release Detection: Not reported
Tank SFC Type: Not reported
Pipe Material: Steel
Pipe Construction: Not reported
Pipe Primary Release Detection: Not reported
Pipe Second Release Detection: Not reported
Pipe Corrosion Protection: Not reported
Pipe Pumping System: Not reported
Responsible Unit: NORTHWEST
Dispencer/Pump SFC Type: Not reported

Tank Name: 7
Tag Number: Not reported
Tank Status: Removed
Tank Status Date: 08/06/1996
Tank Install Date: 00/31/1964
Tank Closure Date: Not reported
Capacity Range: 111 TO 1,100 Gallons
Tank Permit Expiration Date: Not reported
Tank Upgrade Date: Not reported
Tank Spill Prevention: Not reported
Tank Overfill Prevention: Not reported
Tank Material: Steel
Tank Construction: Not reported
Tank Tightness Test: Not reported
Tank Corrosion Protection: Not reported
Tank Manifold: Not reported
Tank Release Detection: Not reported
Tank SFC Type: Not reported
Pipe Material: Steel
Pipe Construction: Not reported
Pipe Primary Release Detection: Not reported
Pipe Second Release Detection: Not reported

Map ID
Direction
Distance
Elevation

MAP FINDINGS

Site

Database(s)

EDR ID Number
EPA ID Number

MARYATT INDUSTRIES (Continued)

U004040735

Pipe Corrosion Protection: Not reported
Pipe Pumping System: Not reported
Responsible Unit: NORTHWEST
Dispenser/Pump SFC Type: Not reported

Tank Name: 8
Tag Number: Not reported
Tank Status: Removed
Tank Status Date: 08/06/1996
Tank Install Date: 00/31/1964
Tank Closure Date: Not reported
Capacity Range: Not reported
Tank Permit Expiration Date: Not reported
Tank Upgrade Date: Not reported
Tank Spill Prevention: Not reported
Tank Overfill Prevention: Not reported
Tank Material: Steel
Tank Construction: Not reported
Tank Tightness Test: Not reported
Tank Corrosion Protection: Not reported
Tank Manifold: Not reported
Tank Release Detection: Not reported
Tank SFC Type: Not reported
Pipe Material: Steel
Pipe Construction: Not reported
Pipe Primary Release Detection: Not reported
Pipe Second Release Detection: Not reported
Pipe Corrosion Protection: Not reported
Pipe Pumping System: Not reported
Responsible Unit: NORTHWEST
Dispenser/Pump SFC Type: Not reported

**D29
NW
< 1/8
0.060 mi.
319 ft.**

**771 VALLEY ST
SEATTLE, WA 98109
Site 5 of 7 in cluster D**

**EDR Hist Auto 1015630179
N/A**

**Relative:
Higher**

EDR Historical Auto Stations:

Name: SEATTLE TIRE & SERVICE INCORPORATED
Year: 1999
Address: 771 VALLEY ST

Name: SEATTLE TIRE & SERVICE INCORPORATED
Year: 2000
Address: 771 VALLEY ST

Name: AUTO HOUND COLLISION CTR
Year: 2001
Address: 771 VALLEY ST

Name: MOTORTECHNIK MODELL CO
Year: 2003
Address: 771 VALLEY ST

Name: MOTORTECHNIK MODELL
Year: 2004

Map ID
 Direction
 Distance
 Elevation

MAP FINDINGS

Site

Database(s)

EDR ID Number
 EPA ID Number

(Continued)

1015630179

Address: 771 VALLEY ST

Name: AUTO HOUND INC
 Year: 2005
 Address: 771 VALLEY ST

Name: AUTO HOUND COLLISION
 Year: 2006
 Address: 771 VALLEY ST

Name: AUTO HOUND COLLISION CENTER
 Year: 2007
 Address: 771 VALLEY ST

Name: MOTORTECHNIK MODELL
 Year: 2008
 Address: 771 VALLEY ST

Name: HULETZ AUTO ELECTRIC
 Year: 2009
 Address: 771 VALLEY ST

Name: MOTORTECHNIK MODELL CO
 Year: 2010
 Address: 771 VALLEY ST

Name: MOTORTECHNIK MODELL CO
 Year: 2011
 Address: 771 VALLEY ST

Name: HULETZ AUTO ELECTRIC
 Year: 2012
 Address: 771 VALLEY ST

**D30
 NW
 < 1/8
 0.060 mi.
 319 ft.**

**771 VALLEY ST
 SEATTLE, WA 98109
 Site 6 of 7 in cluster D**

**WA CSCSL 1005445356
 WA ALLSITES WAH000016253
 RCRA NonGen / NLR
 FINDS
 WA Inactive Drycleaners
 ECHO**

**Relative:
 Higher**

CSCSL:
 Facility ID: 2455
 Region: Northwest
 Lat/Long: 47.625902 / -122.341760
 Brownfield Status: Not reported
 Rank Status: N
 Clean Up Siteid: 3167
 Site Status: Awaiting Cleanup
 PSI?: Not reported
 Contaminant Name: Halogenated Organics
 Ground Water: Confirmed Above Cleanup Level
 Surface Water: Not reported
 Soil: Suspected
 Sediment: Not reported
 Air: Not reported
 Bedrock: Not reported
 Responsible Unit: Northwest

**Actual:
 82 ft.**

Map ID
Direction
Distance
Elevation

MAP FINDINGS

Site

Database(s)

EDR ID Number
EPA ID Number

(Continued)

1005445356

Facility ID: 2455
Region: Northwest
Lat/Long: 47.625902 / -122.341760
Brownfield Status: Not reported
Rank Status: N
Clean Up Siteid: 3167
Site Status: Awaiting Cleanup
PSI?: Not reported
Contaminant Name: Non-Halogenated Solvents
Ground Water: Confirmed Above Cleanup Level
Surface Water: Not reported
Soil: Suspected
Sediment: Not reported
Air: Not reported
Bedrock: Not reported
Responsible Unit: Northwest

Facility ID: 2455
Region: Northwest
Lat/Long: 47.625902 / -122.341760
Brownfield Status: Not reported
Rank Status: N
Clean Up Siteid: 3167
Site Status: Awaiting Cleanup
PSI?: Not reported
Contaminant Name: Petroleum Products-Unspecified
Ground Water: Confirmed Above Cleanup Level
Surface Water: Not reported
Soil: Suspected
Sediment: Not reported
Air: Not reported
Bedrock: Not reported
Responsible Unit: Northwest

ALLSITES:

Facility Name: MARYATT INDUSTRIES
Facility Id: 2455

Interaction: 4500
Interaction 1: I
Interaction 2: UST
Ecology Program: TOXICS
Program Data: UST
Facility Alt.: Not reported
Program ID: 7513
Date Interaction: 2000-02-29 00:00:00
Date Interaction 3: Underground Storage Tank
Latitude: 47.625896165
Longitude: -122.341732753

Interaction: 4502
Interaction 1: A
Interaction 2: INDPNDNT
Ecology Program: TOXICS
Program Data: ISIS
Facility Alt.: MARYATT INDUSTRIES

Map ID
Direction
Distance
Elevation

MAP FINDINGS

Site

Database(s)

EDR ID Number
EPA ID Number

(Continued)

1005445356

Program ID: Not reported
Date Interaction: 1900-01-01 00:00:00
Date Interaction 3: Independent Cleanup
Latitude: 47.625896165
Longitude: -122.341732753

Interaction: 4501
Interaction 1: I
Interaction 2: HWG
Ecology Program: HAZWASTE
Program Data: TURBOWASTE
Facility Alt.: Not reported
Program ID: WAH000016253
Date Interaction: 2001-10-08 00:00:00
Date Interaction 3: Hazardous Waste Generator
Latitude: 47.625896165
Longitude: -122.341732753

RCRA NonGen / NLR:

Date form received by agency: 02/28/2002
Facility name: Not reported
Facility address: 771 VALLEY ST
SEATTLE, WA 98109
EPA ID: WAH000016253
Mailing address: 1326 FIFTH AVE
#714
SEATTLE, WA 98101
Contact: DAVID MARYATT
Contact address: 1326 FIFTH AVE #714
SEATTLE, WA 98101
Contact country: US
Contact telephone: (206)285-2000
Contact email: Not reported
EPA Region: Not reported
Classification: Non-Generator
Description: Handler: Non-Generators do not presently generate hazardous waste

Owner/Operator Summary:

Owner/operator name: AMERICAN LINEN SUPPLY CO
Owner/operator address: 1326 FIFTH AVE #714
SEATTLE, WA 98101
Owner/operator country: US
Owner/operator telephone: (206)682-7306
Legal status: Private
Owner/Operator Type: Owner
Owner/Op start date: Not reported
Owner/Op end date: Not reported

Owner/operator name: AMERICAN LINEN SUPPLY
Owner/operator address: 1326 FIFTH AVE #714
SEATTLE, WA 98101
Owner/operator country: US
Owner/operator telephone: (206)682-7306
Legal status: Private

Map ID
Direction
Distance
Elevation

MAP FINDINGS

Site

Database(s)

EDR ID Number
EPA ID Number

(Continued)

1005445356

Owner/Operator Type: Operator
Owner/Op start date: Not reported
Owner/Op end date: Not reported

Handler Activities Summary:

U.S. importer of hazardous waste: No
Mixed waste (haz. and radioactive): No
Recycler of hazardous waste: No
Transporter of hazardous waste: No
Treater, storer or disposer of HW: No
Underground injection activity: No
On-site burner exemption: No
Furnace exemption: No
Used oil fuel burner: No
Used oil processor: No
User oil refiner: No
Used oil fuel marketer to burner: No
Used oil Specification marketer: No
Used oil transfer facility: No
Used oil transporter: No

Historical Generators:

Date form received by agency: 02/26/2002
Site name: MARYATT INDUSTRIES
Classification: Large Quantity Generator

Date form received by agency: 02/26/2002
Site name: MARYATT INDUSTRIES
Classification: Not a generator, verified

Waste code: F002
Waste name: THE FOLLOWING SPENT HALOGENATED SOLVENTS: TETRACHLOROETHYLENE, METHYLENE CHLORIDE, TRICHLOROETHYLENE, 1,1,1-TRICHLOROETHANE, CHLOROBENZENE, 1,1,2-TRICHLORO-1,2,2-TRIFLUOROETHANE, ORTHO-DICHLOROBENZENE, TRICHLOROFLUOROMETHANE, AND 1,1,2, TRICHLOROETHANE; ALL SPENT SOLVENT MIXTURES/BLENDS CONTAINING, BEFORE USE, A TOTAL OF TEN PERCENT OR MORE (BY VOLUME) OF ONE OR MORE OF THE ABOVE HALOGENATED SOLVENTS OR THOSE SOLVENTS LISTED IN F001, F004, AND F005; AND STILL BOTTOMS FROM THE RECOVERY OF THESE SPENT SOLVENTS AND SPENT SOLVENT MIXTURES.

Violation Status: No violations found

FINDS:

Registry ID: 110012560683

Environmental Interest/Information System

Washington Facility / Site Identification System (WA-FSIS) provides a means to query and display data maintained by the Washington Department of Ecology. This system contains key information for each facility/site that is currently, or has been, of interest to the Air Quality, Dam Safety, Hazardous Waste, Toxics Cleanup, and Water Quality Programs.

RCRAInfo is a national information system that supports the Resource Conservation and Recovery Act (RCRA) program through the tracking of

Map ID
Direction
Distance
Elevation

MAP FINDINGS

Site

Database(s)

EDR ID Number
EPA ID Number

(Continued)

1005445356

events and activities related to facilities that generate, transport, and treat, store, or dispose of hazardous waste. RCRAInfo allows RCRA program staff to track the notification, permit, compliance, and corrective action activities required under RCRA.

HAZARDOUS WASTE BIENNIAL REPORTER

INACTIVE DRYCLEANERS:

EPA I:	WAH000016253
FS Id:	13352
Facility ID:	WAH000016253
NAICS Code:	812331
Fed Waste Code Desc:	Not reported
State Waste Code Desc:	Not reported
TAX REG NBR:	Not reported
BUSINESS TYPE:	Not reported
MAIL NAME:	Not reported
MAIL LINE1:	Not reported
MAIL LINE2:	Not reported
MAIL CITY:	Not reported
MAIL STATE:	Not reported
MAIL ZIP:	Not reported
MAIL COUNTRY:	Not reported
LEGAL ORG NAME:	Not reported
LEGAL PERSON FIRST NAME:	Not reported
LEGAL PERSON MIDDLE INIT:	Not reported
LEGAL PERSON LAST NAME:	Not reported
LEGAL LINE1:	Not reported
LEGAL LINE2:	Not reported
LEGAL CITY:	Not reported
LEGAL STATE:	Not reported
LEGAL ZIP:	Not reported
LEGAL COUNTRY:	Not reported
LEGAL PHONE NBR:	Not reported
LEGAL EFFECTIVE DATE:	Not reported
LEGAL ORGANIZATION TYPE:	Not reported
LAND ORG NAME:	Not reported
LAND PERSON FIRST NAME:	Not reported
LAND PERSON MIDDLE INIT:	Not reported
LAND PERSON LAST NAME:	Not reported
LAND LINE1:	Not reported
LAND LINE2:	Not reported
LAND CITY:	Not reported
LAND STATE:	Not reported
LAND ZIP:	Not reported
LAND COUNTRY:	Not reported
LAND PHONE NBR:	Not reported
LAND ORGANIZATION TYPE:	Not reported
OPERATOR ORG NAME:	Not reported
OPERATOR PERSON FIRST NAME:	Not reported
OPERATOR PERSON MIDDLE INIT:	Not reported
OPERATOR PERSON LAST NAME:	Not reported
OPERATOR LINE1:	Not reported
OPERATOR LINE2:	Not reported
OPERATOR CITY:	Not reported
OPERATOR STATE:	Not reported

Map ID
Direction
Distance
Elevation

MAP FINDINGS

Site

Database(s)

EDR ID Number
EPA ID Number

(Continued)

1005445356

OPERATOR ZIP:	Not reported
OPERATOR COUNTRY:	Not reported
OPERATOR PHONE NBR:	Not reported
OPERATOR EFFECTIVE DATE:	Not reported
OPERATOR ORGANIZATION TYPE:	Not reported
SITE CONTACT FIRST NAME:	Not reported
SITE CONTACT MIDDLE INIT:	Not reported
SITE CONTACT LAST NAME:	Not reported
SITE CONTACT LINE1:	Not reported
SITE CONTACT LINE2:	Not reported
SITE CONTACT CITY:	Not reported
SITE CONTACT STATE:	Not reported
SITE CONTACT ZIP:	Not reported
SITE CONTACT COUNTRY:	Not reported
SITE CONTACT PHONE NBR:	Not reported
SITE CONTACT EMAIL:	Not reported
FORM CONTACT FIRST NAME:	Not reported
FORM CONTACT MIDDLE INIT:	Not reported
FORM CONTACT LAST NAME:	Not reported
FORM CONTACT LINE1:	Not reported
FORM CONTACT LINE2:	Not reported
FORM CONTACT CITY:	Not reported
FORM CONTACT STATE:	Not reported
FORM CONTACT ZIP:	Not reported
FORM CONTACT COUNTRY:	Not reported
FORM CONTACT PHONE NBR:	Not reported
FORM CONTACT EMAIL:	Not reported
GEN STATUS CD:	Not reported
MONTHLY GENERATION:	Not reported
BATCH GENERATION:	Not reported
ONE TIME GENERATION:	Not reported
TRANSPORTS OWN WASTE:	Not reported
TRANSPORTS OTHERS WASTE:	Not reported
RECYCLER ONSITE:	Not reported
TRANSFER FACILITY:	Not reported
PBR:	Not reported
TBG:	Not reported
MIXED RADIOACTIVE:	Not reported
IMPORTER:	Not reported
TSDR FACILITY:	Not reported
IMMEDIATE RECYCLER:	Not reported
GEN DANG FUEL:	Not reported
GEN MARKET TO BURNER:	Not reported
GEN OTHER MARKETERS:	Not reported
UTILITY BOILER BURNER:	Not reported
INDUSTRY BOILER BURNER:	Not reported
FURNACE BURNER:	Not reported
SMELTER DEFERRAL:	Not reported
SMALL QTY EXEMPTION:	Not reported
OTHER EXEMPTION:	Not reported
UW BATTERY GEN:	Not reported
UW THERMOSTATS GEN:	Not reported
UW MERCURY GEN:	Not reported
UW LAMPS GEN:	Not reported
UW BATTERY ACCUM:	Not reported
UW THERMOSTATS ACCUM:	Not reported
UW MERCURY ACCUM:	Not reported

Map ID
Direction
Distance
Elevation

MAP FINDINGS

Site

Database(s)

EDR ID Number
EPA ID Number

(Continued)

1005445356

UW LAMPS ACCUM: Not reported
UW DESTINATION FACILITY: Not reported
OFF SPEC UTILITY BOILER: Not reported
OFF SPEC INDUSTRY BOILER: Not reported
OFF SPEC FURNACE: Not reported
USED OIL TRANSPORTER: Not reported
USED OIL TRANSFER FACILITY: Not reported
USED OIL PROCESSOR: Not reported
USED OIL REREFINER: Not reported
USED OIL FUEL MARKETER DIR SHIPMENTS: Not reported
USED OIL FUEL MARKETER MEETS SPECS: Not reported
Comments: Not reported

ECHO:

Envid: 1005445356
Registry ID: 110012560683
DFR URL: http://echo.epa.gov/detailed_facility_report?fid=110012560683

E31
WNW
< 1/8
0.061 mi.
324 ft.

702 6TH AVE N
SEATTLE, WA 98109

Site 1 of 3 in cluster E

WA ALLSITES 1004794358
RCRA NonGen / NLR WAD988508909
FINDS
ECHO

Relative:
Higher

ALLSITES:
Facility Name: AAA WASHINGTON FLEET
Facility Id: 71159613

Actual:
84 ft.

Interaction: 59864
Interaction 1: I
Interaction 2: HWG
Ecology Program: HAZWASTE
Program Data: TURBOWASTE
Facility Alt.: Not reported
Program ID: WAD988508909
Date Interaction: 1996-02-14 00:00:00
Date Interaction 3: Hazardous Waste Generator
Latitude: 47.625584383000003
Longitude: -122.3449851

RCRA NonGen / NLR:

Date form received by agency: 07/13/2004
Facility name: Not reported
Facility address: 702 6TH AVE N
SEATTLE, WA 98109
EPA ID: WAD988508909
Contact: DAVE ARMSTRONG
Contact address: 702 6TH AVE N
SEATTLE, WA 98109
Contact country: US
Contact telephone: (206)448-6696
Contact email: Not reported
EPA Region: Not reported
Classification: Non-Generator
Description: Handler: Non-Generators do not presently generate hazardous waste

Map ID
Direction
Distance
Elevation

MAP FINDINGS

Site

Database(s)

EDR ID Number
EPA ID Number

(Continued)

1004794358

Owner/Operator Summary:

Owner/operator name: AAA WASHINGTON
Owner/operator address: 1745 114TH AVE SE
BELLEVUE, WA 98004
Owner/operator country: US
Owner/operator telephone: (206)646-2181
Legal status: Private
Owner/Operator Type: Operator
Owner/Op start date: Not reported
Owner/Op end date: Not reported

Owner/operator name: AAA WASHINGTON
Owner/operator address: 1745 114TH AVE SE
BELLEVUE, WA 98004
Owner/operator country: US
Owner/operator telephone: Not reported
Legal status: Private
Owner/Operator Type: Owner
Owner/Op start date: 08/04/1992
Owner/Op end date: Not reported

Owner/operator name: DAVE ARMSTRONG
Owner/operator address: 702 6TH AVE N
SEATTLE, WA 98109
Owner/operator country: US
Owner/operator telephone: Not reported
Legal status: Private
Owner/Operator Type: Operator
Owner/Op start date: 01/01/1900
Owner/Op end date: Not reported

Owner/operator name: GALENO, FRED
Owner/operator address: 3219 10TH AVE W
SEATTLE, WA 98119
Owner/operator country: US
Owner/operator telephone: (206)283-5279
Legal status: Private
Owner/Operator Type: Owner
Owner/Op start date: Not reported
Owner/Op end date: Not reported

Handler Activities Summary:

U.S. importer of hazardous waste: No
Mixed waste (haz. and radioactive): No
Recycler of hazardous waste: No
Transporter of hazardous waste: No
Treater, storer or disposer of HW: No
Underground injection activity: No
On-site burner exemption: No
Furnace exemption: No
Used oil fuel burner: No
Used oil processor: No
User oil refiner: No
Used oil fuel marketer to burner: No
Used oil Specification marketer: No
Used oil transfer facility: No

Map ID
Direction
Distance
Elevation

MAP FINDINGS

Site

Database(s)

EDR ID Number
EPA ID Number

(Continued)

1004794358

Used oil transporter: No

Historical Generators:

Date form received by agency: 07/13/2004
Site name: AAA WASHINGTON FLEET
Classification: Not a generator, verified

Date form received by agency: 12/31/2003
Site name: AAA WASHINGTON FLEET
Classification: Not a generator, verified

Violation Status: No violations found

FINDS:

Registry ID: 110005377270

Environmental Interest/Information System

Washington Facility / Site Identification System (WA-FSIS) provides a means to query and display data maintained by the Washington Department of Ecology. This system contains key information for each facility/site that is currently, or has been, of interest to the Air Quality, Dam Safety, Hazardous Waste, Toxics Cleanup, and Water Quality Programs.

RCRAInfo is a national information system that supports the Resource Conservation and Recovery Act (RCRA) program through the tracking of events and activities related to facilities that generate, transport, and treat, store, or dispose of hazardous waste. RCRAInfo allows RCRA program staff to track the notification, permit, compliance, and corrective action activities required under RCRA.

HAZARDOUS WASTE BIENNIAL REPORTER

ECHO:

Envid: 1004794358
Registry ID: 110005377270
DFR URL: http://echo.epa.gov/detailed_facility_report?fid=110005377270

E32
WNW
< 1/8
0.061 mi.
324 ft.

702 6TH AVE N
SEATTLE, WA 98109

Site 2 of 3 in cluster E

EDR Hist Auto 1015606704
N/A

Relative:
Higher

EDR Historical Auto Stations:

Name: DOWNTOWN AUTOMOTIVE INC
Year: 2008
Address: 702 6TH AVE N

Actual:
84 ft.

Name: DOWNTOWN AUTOMOTIVE INC
Year: 2010
Address: 702 6TH AVE N

Name: DOWNTOWN AUTOMOTIVE INC
Year: 2011

Map ID
Direction
Distance
Elevation

MAP FINDINGS

Site

Database(s)

EDR ID Number
EPA ID Number

(Continued)

1015606704

Address: 702 6TH AVE N
Name: DOWNTOWN AUTOMOTIVE INC
Year: 2012
Address: 702 6TH AVE N

F33
SSE
< 1/8
0.064 mi.
336 ft.

MC MAHAN THOS A
527 DEXTER AVE
SEATTLE, WA

EDR Hist Auto

1009376538
N/A

Site 1 of 7 in cluster F

Relative:
Lower

EDR Historical Auto Stations:

Name: MC MAHAN THOS A
Year: 1930
Type: GASOLINE AND OIL SERVICE STATIONS

Actual:
59 ft.

D34
WNW
< 1/8
0.064 mi.
337 ft.

RYAN JERRY
708 6TH & PINE BLDG
SEATTLE, WA 98101
Site 7 of 7 in cluster D

WA ALLSITES
RCRA NonGen / NLR
FINDS
ECHO

1000305326
WAD010212108

Relative:
Higher

ALLSITES:

Facility Name: RYAN JERRY
Facility Id: 92592371
Interaction: 72271
Interaction 1: I
Interaction 2: HWG
Ecology Program: HAZWASTE
Program Data: TURBOWASTE
Facility Alt.: Not reported
Program ID: WAD010212108
Date Interaction: 1980-07-22 00:00:00
Date Interaction 3: Hazardous Waste Generator
Latitude: 47.604894383000001
Longitude: -122.33036510700001

Actual:
86 ft.

RCRA NonGen / NLR:

Date form received by agency: 03/04/1985
Facility name: Not reported
Facility address: 708 6TH & PINE BLDG
SEATTLE, WA 98101
EPA ID: WAD010212108
Contact: RYAN JERRY RYAN JERRY
Contact address: 708 6TH & PINE BLDG
SEATTLE, WA 98101-0000
Contact country: US
Contact telephone: (000)000-0000
Contact email: Not reported
EPA Region: Not reported
Classification: Non-Generator
Description: Handler: Non-Generators do not presently generate hazardous waste

Map ID
Direction
Distance
Elevation

MAP FINDINGS

Site

Database(s)

EDR ID Number
EPA ID Number

RYAN JERRY (Continued)

1000305326

Owner/Operator Summary:

Owner/operator name: RYAN JERRY R
Owner/operator address: 708 6TH & PINE BLDG
SEATTLE, WA 98101
Owner/operator country: US
Owner/operator telephone: (000)000-0000
Legal status: Private
Owner/Operator Type: Owner
Owner/Op start date: 05/02/1996
Owner/Op end date: Not reported

Handler Activities Summary:

U.S. importer of hazardous waste: No
Mixed waste (haz. and radioactive): No
Recycler of hazardous waste: No
Transporter of hazardous waste: No
Treater, storer or disposer of HW: No
Underground injection activity: No
On-site burner exemption: No
Furnace exemption: No
Used oil fuel burner: No
Used oil processor: No
User oil refiner: No
Used oil fuel marketer to burner: No
Used oil Specification marketer: No
Used oil transfer facility: No
Used oil transporter: No

Historical Generators:

Date form received by agency: 03/04/1985
Site name: RYAN JERRY
Classification: Not a generator, verified

Violation Status: No violations found

FINDS:

Registry ID: 110008215779

Environmental Interest/Information System

RCRAInfo is a national information system that supports the Resource Conservation and Recovery Act (RCRA) program through the tracking of events and activities related to facilities that generate, transport, and treat, store, or dispose of hazardous waste. RCRAInfo allows RCRA program staff to track the notification, permit, compliance, and corrective action activities required under RCRA.

ECHO:

Envid: 1000305326
Registry ID: 110008215779
DFR URL: http://echo.epa.gov/detailed_facility_report?fid=110008215779

Map ID
 Direction
 Distance
 Elevation

MAP FINDINGS

Site

Database(s)

EDR ID Number
 EPA ID Number

C35
NNE
< 1/8
0.067 mi.
354 ft.
Site 8 of 8 in cluster C

WA ALLSITES 1000372229
RCRA NonGen / NLR WAD980977631
CA HAZNET
WA MANIFEST

Relative:
Lower

ALLSITES:
 Facility Name: 801 DEXTER
 Facility Id: 14940

Actual:
61 ft.

Interaction: 102382
 Interaction 1: I
 Interaction 2: CONSTSWGP
 Ecology Program: WATQUAL
 Program Data: PARIS
 Facility Alt.: 801 Dexter
 Program ID: WAR126078
 Date Interaction: 2012-07-11 00:00:00
 Date Interaction 3: Construction SW GP
 Latitude: 47.626433374999998
 Longitude: -122.34244083199999

Facility Name: KORRY ELECTRONICS SEATTLE
 Facility Id: 4235185

Interaction: 14251
 Interaction 1: I
 Interaction 2: HWG
 Ecology Program: HAZWASTE
 Program Data: TURBOWASTE
 Facility Alt.: Korry Electronics Seattle
 Program ID: WAD980977631
 Date Interaction: 1985-04-22 00:00:00
 Date Interaction 3: Hazardous Waste Generator
 Latitude: 47.626454381999999
 Longitude: -122.3423851

Interaction: 14254
 Interaction 1: I
 Interaction 2: HWP
 Ecology Program: HAZWASTE
 Program Data: HWPPRT
 Facility Alt.: Not reported
 Program ID: WAD980977631
 Date Interaction: 1991-01-01 00:00:00
 Date Interaction 3: Hazardous Waste Planner
 Latitude: 47.626454381999999
 Longitude: -122.3423851

Interaction: 14255
 Interaction 1: I
 Interaction 2: TIER2
 Ecology Program: HAZWASTE
 Program Data: EPCRA
 Facility Alt.: Not reported
 Program ID: WAD980977631

Map ID
Direction
Distance
Elevation

MAP FINDINGS

Site

Database(s)

EDR ID Number
EPA ID Number

(Continued)

1000372229

Date Interaction: 1991-01-01 00:00:00
Date Interaction 3: Emergency/Haz Chem Rpt TI
Latitude: 47.626454381999999
Longitude: -122.3423851

Interaction: 14252
Interaction 1: I
Interaction 2: TRI
Ecology Program: HAZWASTE
Program Data: EPCRA
Facility Alt.: Not reported
Program ID: WAD980977631
Date Interaction: 1988-01-01 00:00:00
Date Interaction 3: Toxics Release Inventory
Latitude: 47.626454381999999
Longitude: -122.3423851

Interaction: 14253
Interaction 1: I
Interaction 2: TRI
Ecology Program: HAZWASTE
Program Data: EPCRA
Facility Alt.: Not reported
Program ID: WAD980977631
Date Interaction: 1989-01-01 00:00:00
Date Interaction 3: Toxics Release Inventory
Latitude: 47.626454381999999
Longitude: -122.3423851

RCRA NonGen / NLR:

Date form received by agency: 06/08/2011
Facility name: Not reported
Facility address: 801 DEXTER AVE N
SEATTLE, WA 98109
EPA ID: WAD980977631
Mailing address: 11910 BEVERLY PARK ROAD
EVERETT, WA 28204
Contact: KORRY ELECTRONI KORRY ELECTRONI
Contact address: 11910 BEVERLY PARK ROAD
EVERETT, WA 28204
Contact country: US
Contact telephone: (000)000-0000
Contact email: Not reported
EPA Region: Not reported
Land type: Private
Classification: Non-Generator
Description: Handler: Non-Generators do not presently generate hazardous waste

Owner/Operator Summary:

Owner/operator name: ESTERLINE TECHN E
Owner/operator address: 10800 NE 8TH ST
BELLEVUE, WA 98004
Owner/operator country: US

Map ID
Direction
Distance
Elevation

MAP FINDINGS

Site

Database(s)

EDR ID Number
EPA ID Number

(Continued)

1000372229

Owner/operator telephone: (425)453-9400
Legal status: Private
Owner/Operator Type: Owner
Owner/Op start date: 07/22/1996
Owner/Op end date: Not reported

Owner/operator name: DAN M
Owner/operator address: 11910 BEVERLY PARK ROAD
EVERETT, WA 28204

Owner/operator country: US
Owner/operator telephone: (425)297-9700
Legal status: Private
Owner/Operator Type: Operator
Owner/Op start date: 01/01/1900
Owner/Op end date: Not reported

Handler Activities Summary:

U.S. importer of hazardous waste: No
Mixed waste (haz. and radioactive): No
Recycler of hazardous waste: No
Transporter of hazardous waste: No
Treater, storer or disposer of HW: No
Underground injection activity: No
On-site burner exemption: No
Furnace exemption: No
Used oil fuel burner: No
Used oil processor: No
User oil refiner: No
Used oil fuel marketer to burner: No
Used oil Specification marketer: No
Used oil transfer facility: No
Used oil transporter: No

Historical Generators:

Date form received by agency: 02/26/2010
Site name: KORRY ELECTRONICS SEATTLE
Classification: Large Quantity Generator

- . Waste code: D001
- . Waste name: IGNITABLE WASTE

- . Waste code: D002
- . Waste name: CORROSIVE WASTE

- . Waste code: D005
- . Waste name: BARIUM

- . Waste code: D006
- . Waste name: CADMIUM

- . Waste code: D007
- . Waste name: CHROMIUM

- . Waste code: D008
- . Waste name: LEAD

Map ID
Direction
Distance
Elevation

MAP FINDINGS

Site

Database(s)

EDR ID Number
EPA ID Number

(Continued)

1000372229

- . Waste code: D011
- . Waste name: SILVER

- . Waste code: D035
- . Waste name: METHYL ETHYL KETONE

- . Waste code: F002
- . Waste name: THE FOLLOWING SPENT HALOGENATED SOLVENTS: TETRACHLOROETHYLENE, METHYLENE CHLORIDE, TRICHLOROETHYLENE, 1,1,1-TRICHLOROETHANE, CHLOROBENZENE, 1,1,2-TRICHLORO-1,2,2-TRIFLUOROETHANE, ORTHO-DICHLOROBENZENE, TRICHLOROFLUOROMETHANE, AND 1,1,2, TRICHLOROETHANE; ALL SPENT SOLVENT MIXTURES/BLENDS CONTAINING, BEFORE USE, A TOTAL OF TEN PERCENT OR MORE (BY VOLUME) OF ONE OR MORE OF THE ABOVE HALOGENATED SOLVENTS OR THOSE SOLVENTS LISTED IN F001, F004, AND F005; AND STILL BOTTOMS FROM THE RECOVERY OF THESE SPENT SOLVENTS AND SPENT SOLVENT MIXTURES.

- . Waste code: F003
- . Waste name: THE FOLLOWING SPENT NONHALOGENATED SOLVENTS: XYLENE, ACETONE, ETHYL ACETATE, ETHYL BENZENE, ETHYL ETHER, METHYL ISOBUTYL KETONE, N-BUTYL ALCOHOL, CYCLOHEXANONE, AND METHANOL; ALL SPENT SOLVENT MIXTURES/BLENDS CONTAINING, BEFORE USE, ONLY THE ABOVE SPENT NONHALOGENATED SOLVENTS; AND ALL SPENT SOLVENT MIXTURES/BLENDS CONTAINING, BEFORE USE, ONE OR MORE OF THE ABOVE NONHALOGENATED SOLVENTS, AND A TOTAL OF TEN PERCENT OR MORE (BY VOLUME) OF ONE OR MORE OF THOSE SOLVENTS LISTED IN F001, F002, F004, AND F005; AND STILL BOTTOMS FROM THE RECOVERY OF THESE SPENT SOLVENTS AND SPENT SOLVENT MIXTURES.

- . Waste code: F005
- . Waste name: THE FOLLOWING SPENT NONHALOGENATED SOLVENTS: TOLUENE, METHYL ETHYL KETONE, CARBON DISULFIDE, ISOBUTANOL, PYRIDINE, BENZENE, 2-ETHOXYETHANOL, AND 2-NITROPROPANE; ALL SPENT SOLVENT MIXTURES/BLENDS CONTAINING, BEFORE USE, A TOTAL OF TEN PERCENT OR MORE (BY VOLUME) OF ONE OR MORE OF THE ABOVE NONHALOGENATED SOLVENTS OR THOSE SOLVENTS LISTED IN F001, F002, OR F004; AND STILL BOTTOMS FROM THE RECOVERY OF THESE SPENT SOLVENTS AND SPENT SOLVENT MIXTURES.

- . Waste code: WP02
- . Waste name: Washington State Dangerous Persistent Waste containing Halogenated Organic Compounds (HOC) at a total concentration level of 0.01% to 1.0%.

- . Waste code: WT02
- . Waste name: Washington State Dangerous Toxic Waste with a toxic constituents concentration greater than or equal to 0.001% and less than 1.0%, determined by biological testing methods or a book designation procedure.

Date form received by agency: 12/31/2007

Site name: KORRY ELECTRONICS SEATTLE

Classification: Large Quantity Generator

Date form received by agency: 12/31/2005

Site name: KORRY ELECTRONICS SEATTLE

Classification: Large Quantity Generator

Map ID
Direction
Distance
Elevation

MAP FINDINGS

Site

Database(s)

EDR ID Number
EPA ID Number

(Continued)

1000372229

Date form received by agency: 12/31/2003

Site name: KORRY ELECTRONICS SEATTLE

Classification: Large Quantity Generator

Date form received by agency: 03/13/2000

Site name: KORRY ELECTRONICS SEATTLE

Classification: Not a generator, verified

. Waste code: D001
. Waste name: IGNITABLE WASTE

. Waste code: D006
. Waste name: CADMIUM

. Waste code: D007
. Waste name: CHROMIUM

. Waste code: D008
. Waste name: LEAD

. Waste code: D009
. Waste name: MERCURY

. Waste code: D035
. Waste name: METHYL ETHYL KETONE

. Waste code: F002
. Waste name: THE FOLLOWING SPENT HALOGENATED SOLVENTS: TETRACHLOROETHYLENE, METHYLENE CHLORIDE, TRICHLOROETHYLENE, 1,1,1-TRICHLOROETHANE, CHLOROBENZENE, 1,1,2-TRICHLORO-1,2,2-TRIFLUOROETHANE, ORTHO-DICHLOROBENZENE, TRICHLOROFLUOROMETHANE, AND 1,1,2, TRICHLOROETHANE; ALL SPENT SOLVENT MIXTURES/BLENDS CONTAINING, BEFORE USE, A TOTAL OF TEN PERCENT OR MORE (BY VOLUME) OF ONE OR MORE OF THE ABOVE HALOGENATED SOLVENTS OR THOSE SOLVENTS LISTED IN F001, F004, AND F005; AND STILL BOTTOMS FROM THE RECOVERY OF THESE SPENT SOLVENTS AND SPENT SOLVENT MIXTURES.

. Waste code: F003
. Waste name: THE FOLLOWING SPENT NONHALOGENATED SOLVENTS: XYLENE, ACETONE, ETHYL ACETATE, ETHYL BENZENE, ETHYL ETHER, METHYL ISOBUTYL KETONE, N-BUTYL ALCOHOL, CYCLOHEXANONE, AND METHANOL; ALL SPENT SOLVENT MIXTURES/BLENDS CONTAINING, BEFORE USE, ONLY THE ABOVE SPENT NONHALOGENATED SOLVENTS; AND ALL SPENT SOLVENT MIXTURES/BLENDS CONTAINING, BEFORE USE, ONE OR MORE OF THE ABOVE NONHALOGENATED SOLVENTS, AND A TOTAL OF TEN PERCENT OR MORE (BY VOLUME) OF ONE OR MORE OF THOSE SOLVENTS LISTED IN F001, F002, F004, AND F005; AND STILL BOTTOMS FROM THE RECOVERY OF THESE SPENT SOLVENTS AND SPENT SOLVENT MIXTURES.

. Waste code: F005
. Waste name: THE FOLLOWING SPENT NONHALOGENATED SOLVENTS: TOLUENE, METHYL ETHYL KETONE, CARBON DISULFIDE, ISOBUTANOL, PYRIDINE, BENZENE, 2-ETHOXYETHANOL, AND 2-NITROPROPANE; ALL SPENT SOLVENT MIXTURES/BLENDS CONTAINING, BEFORE USE, A TOTAL OF TEN PERCENT OR MORE (BY VOLUME) OF ONE OR MORE OF THE ABOVE NONHALOGENATED SOLVENTS OR THOSE SOLVENTS LISTED IN F001, F002, OR F004; AND STILL BOTTOMS FROM THE RECOVERY OF THESE SPENT SOLVENTS AND SPENT SOLVENT MIXTURES.

Map ID
Direction
Distance
Elevation

MAP FINDINGS

Site

Database(s)

EDR ID Number
EPA ID Number

(Continued)

1000372229

. Waste code: WP01
. Waste name: Washington State Extremely Hazardous Persistent Waste containing Halogenated Organic Compounds (HOC) at a total concentration level of Greater than 1.0%.

Date form received by agency: 03/31/1994
Site name: KORRY ELECTRONICS
Classification: Large Quantity Generator

Date form received by agency: 09/01/1993
Site name: KORRY ELECTRONICS CO.
Classification: Large Quantity Generator

Date form received by agency: 12/31/1990
Site name: KORRY ELECTRONICS CO.
Classification: Large Quantity Generator

Facility Has Received Notices of Violations:

Regulation violated: Not reported
Area of violation: Universal Waste - Small Quantity Handlers
Date violation determined: 11/23/2009
Date achieved compliance: 01/04/2010
Violation lead agency: State
Enforcement action: WRITTEN INFORMAL
Enforcement action date: 12/02/2009
Enf. disposition status: Not reported
Enf. disp. status date: Not reported
Enforcement lead agency: State
Proposed penalty amount: Not reported
Final penalty amount: Not reported
Paid penalty amount: Not reported

Regulation violated: Not reported
Area of violation: Generators - Pre-transport
Date violation determined: 11/23/2009
Date achieved compliance: 01/04/2010
Violation lead agency: State
Enforcement action: WRITTEN INFORMAL
Enforcement action date: 12/02/2009
Enf. disposition status: Not reported
Enf. disp. status date: Not reported
Enforcement lead agency: State
Proposed penalty amount: Not reported
Final penalty amount: Not reported
Paid penalty amount: Not reported

Regulation violated: Not reported
Area of violation: State Statute or Regulation
Date violation determined: 11/23/2009
Date achieved compliance: 01/04/2010
Violation lead agency: State
Enforcement action: WRITTEN INFORMAL
Enforcement action date: 12/02/2009
Enf. disposition status: Not reported
Enf. disp. status date: Not reported
Enforcement lead agency: State
Proposed penalty amount: Not reported

Map ID
Direction
Distance
Elevation

MAP FINDINGS

Site

Database(s)

EDR ID Number
EPA ID Number

(Continued)

1000372229

Final penalty amount: Not reported
Paid penalty amount: Not reported

Regulation violated: SR - -141(1)
Area of violation: Generators - General
Date violation determined: 01/03/2002
Date achieved compliance: 03/01/2002
Violation lead agency: State
Enforcement action: WRITTEN INFORMAL
Enforcement action date: 01/24/2002
Enf. disposition status: Not reported
Enf. disp. status date: Not reported
Enforcement lead agency: State
Proposed penalty amount: Not reported
Final penalty amount: Not reported
Paid penalty amount: Not reported

Regulation violated: SR - -330(1-3)
Area of violation: Generators - General
Date violation determined: 01/03/2002
Date achieved compliance: 02/21/2002
Violation lead agency: State
Enforcement action: WRITTEN INFORMAL
Enforcement action date: 01/24/2002
Enf. disposition status: Not reported
Enf. disp. status date: Not reported
Enforcement lead agency: State
Proposed penalty amount: Not reported
Final penalty amount: Not reported
Paid penalty amount: Not reported

Regulation violated: SR - -170(1)(a)
Area of violation: Generators - General
Date violation determined: 01/03/2002
Date achieved compliance: 03/04/2002
Violation lead agency: State
Enforcement action: WRITTEN INFORMAL
Enforcement action date: 01/24/2002
Enf. disposition status: Not reported
Enf. disp. status date: Not reported
Enforcement lead agency: State
Proposed penalty amount: Not reported
Final penalty amount: Not reported
Paid penalty amount: Not reported

Regulation violated: SR - -180
Area of violation: Generators - General
Date violation determined: 01/03/2002
Date achieved compliance: 01/04/2002
Violation lead agency: State
Enforcement action: WRITTEN INFORMAL
Enforcement action date: 01/24/2002
Enf. disposition status: Not reported
Enf. disp. status date: Not reported
Enforcement lead agency: State
Proposed penalty amount: Not reported
Final penalty amount: Not reported

Map ID
Direction
Distance
Elevation

MAP FINDINGS

Site

Database(s)

EDR ID Number
EPA ID Number

(Continued)

1000372229

Paid penalty amount: Not reported

Regulation violated: SR - -200(1)(b) / -630(7)
Area of violation: Generators - General
Date violation determined: 01/03/2002
Date achieved compliance: 01/04/2002
Violation lead agency: State
Enforcement action: WRITTEN INFORMAL
Enforcement action date: 01/24/2002
Enf. disposition status: Not reported
Enf. disp. status date: Not reported
Enforcement lead agency: State
Proposed penalty amount: Not reported
Final penalty amount: Not reported
Paid penalty amount: Not reported

Regulation violated: SR - -200(2)
Area of violation: Generators - General
Date violation determined: 01/03/2002
Date achieved compliance: 04/08/2002
Violation lead agency: State
Enforcement action: WRITTEN INFORMAL
Enforcement action date: 01/24/2002
Enf. disposition status: Not reported
Enf. disp. status date: Not reported
Enforcement lead agency: State
Proposed penalty amount: Not reported
Final penalty amount: Not reported
Paid penalty amount: Not reported

Regulation violated: SR - -630(5)(a)
Area of violation: Generators - General
Date violation determined: 01/03/2002
Date achieved compliance: 03/04/2002
Violation lead agency: State
Enforcement action: WRITTEN INFORMAL
Enforcement action date: 01/24/2002
Enf. disposition status: Not reported
Enf. disp. status date: Not reported
Enforcement lead agency: State
Proposed penalty amount: Not reported
Final penalty amount: Not reported
Paid penalty amount: Not reported

Regulation violated: SR - -200(1)(d)
Area of violation: Generators - General
Date violation determined: 01/03/2002
Date achieved compliance: 03/04/2002
Violation lead agency: State
Enforcement action: WRITTEN INFORMAL
Enforcement action date: 01/24/2002
Enf. disposition status: Not reported
Enf. disp. status date: Not reported
Enforcement lead agency: State
Proposed penalty amount: Not reported
Final penalty amount: Not reported
Paid penalty amount: Not reported

Map ID
Direction
Distance
Elevation

MAP FINDINGS

Site

Database(s)

EDR ID Number
EPA ID Number

(Continued)

1000372229

Regulation violated: SR - -070(6)
Area of violation: Generators - General
Date violation determined: 01/03/2002
Date achieved compliance: 03/05/2002
Violation lead agency: State
Enforcement action: WRITTEN INFORMAL
Enforcement action date: 01/24/2002
Enf. disposition status: Not reported
Enf. disp. status date: Not reported
Enforcement lead agency: State
Proposed penalty amount: Not reported
Final penalty amount: Not reported
Paid penalty amount: Not reported

Regulation violated: SR - -141(1)
Area of violation: Generators - General
Date violation determined: 02/27/2001
Date achieved compliance: 03/01/2002
Violation lead agency: State
Enforcement action: WRITTEN INFORMAL
Enforcement action date: 01/24/2002
Enf. disposition status: Not reported
Enf. disp. status date: Not reported
Enforcement lead agency: State
Proposed penalty amount: Not reported
Final penalty amount: Not reported
Paid penalty amount: Not reported

Regulation violated: SR - -200(1)(b) / -630(5)(a)
Area of violation: Generators - General
Date violation determined: 02/27/2001
Date achieved compliance: 03/04/2002
Violation lead agency: State
Enforcement action: WRITTEN INFORMAL
Enforcement action date: 01/24/2002
Enf. disposition status: Not reported
Enf. disp. status date: Not reported
Enforcement lead agency: State
Proposed penalty amount: Not reported
Final penalty amount: Not reported
Paid penalty amount: Not reported

Regulation violated: SR - 200(1)(B)/630(7)
Area of violation: Generators - General
Date violation determined: 08/12/1998
Date achieved compliance: 05/11/1999
Violation lead agency: State
Enforcement action: WRITTEN INFORMAL
Enforcement action date: 05/05/1999
Enf. disposition status: Not reported
Enf. disp. status date: Not reported
Enforcement lead agency: State
Proposed penalty amount: Not reported
Final penalty amount: Not reported
Paid penalty amount: Not reported

Regulation violated: SR - 200(1)(B)/630(5)(A)

Map ID
Direction
Distance
Elevation

MAP FINDINGS

Site

Database(s)

EDR ID Number
EPA ID Number

(Continued)

1000372229

Area of violation: Generators - General
Date violation determined: 08/12/1998
Date achieved compliance: 05/11/1999
Violation lead agency: State
Enforcement action: WRITTEN INFORMAL
Enforcement action date: 05/05/1999
Enf. disposition status: Not reported
Enf. disp. status date: Not reported
Enforcement lead agency: State
Proposed penalty amount: Not reported
Final penalty amount: Not reported
Paid penalty amount: Not reported

Regulation violated: SR - 200(1)D
Area of violation: Generators - General
Date violation determined: 08/12/1998
Date achieved compliance: 05/11/1999
Violation lead agency: State
Enforcement action: WRITTEN INFORMAL
Enforcement action date: 05/05/1999
Enf. disposition status: Not reported
Enf. disp. status date: Not reported
Enforcement lead agency: State
Proposed penalty amount: Not reported
Final penalty amount: Not reported
Paid penalty amount: Not reported

Evaluation Action Summary:
Evaluation date: 11/23/2009
Evaluation: COMPLIANCE EVALUATION INSPECTION ON-SITE
Area of violation: Universal Waste - Small Quantity Handlers
Date achieved compliance: 01/04/2010
Evaluation lead agency: State

Evaluation date: 11/23/2009
Evaluation: COMPLIANCE EVALUATION INSPECTION ON-SITE
Area of violation: Generators - Pre-transport
Date achieved compliance: 01/04/2010
Evaluation lead agency: State

Evaluation date: 11/23/2009
Evaluation: COMPLIANCE EVALUATION INSPECTION ON-SITE
Area of violation: State Statute or Regulation
Date achieved compliance: 01/04/2010
Evaluation lead agency: State

Evaluation date: 08/10/2009
Evaluation: FOCUSED COMPLIANCE INSPECTION
Area of violation: Not reported
Date achieved compliance: Not reported
Evaluation lead agency: State

Evaluation date: 12/21/2007
Evaluation: COMPLIANCE EVALUATION INSPECTION ON-SITE
Area of violation: Not reported
Date achieved compliance: Not reported
Evaluation lead agency: State

Map ID
Direction
Distance
Elevation

MAP FINDINGS

Site

Database(s)

EDR ID Number
EPA ID Number

(Continued)

1000372229

Evaluation date: 01/03/2002
Evaluation: COMPLIANCE EVALUATION INSPECTION ON-SITE
Area of violation: Generators - General
Date achieved compliance: 03/05/2002
Evaluation lead agency: State

Evaluation date: 01/03/2002
Evaluation: COMPLIANCE EVALUATION INSPECTION ON-SITE
Area of violation: Generators - General
Date achieved compliance: 01/04/2002
Evaluation lead agency: State

Evaluation date: 01/03/2002
Evaluation: COMPLIANCE EVALUATION INSPECTION ON-SITE
Area of violation: Generators - General
Date achieved compliance: 02/21/2002
Evaluation lead agency: State

Evaluation date: 01/03/2002
Evaluation: COMPLIANCE EVALUATION INSPECTION ON-SITE
Area of violation: Generators - General
Date achieved compliance: 03/04/2002
Evaluation lead agency: State

Evaluation date: 01/03/2002
Evaluation: COMPLIANCE EVALUATION INSPECTION ON-SITE
Area of violation: Generators - General
Date achieved compliance: 04/08/2002
Evaluation lead agency: State

Evaluation date: 01/03/2002
Evaluation: COMPLIANCE EVALUATION INSPECTION ON-SITE
Area of violation: Generators - General
Date achieved compliance: 03/01/2002
Evaluation lead agency: State

Evaluation date: 02/27/2001
Evaluation: COMPLIANCE EVALUATION INSPECTION ON-SITE
Area of violation: Generators - General
Date achieved compliance: 03/01/2002
Evaluation lead agency: State

Evaluation date: 02/27/2001
Evaluation: COMPLIANCE EVALUATION INSPECTION ON-SITE
Area of violation: Generators - General
Date achieved compliance: 03/04/2002
Evaluation lead agency: State

Evaluation date: 08/12/1998
Evaluation: COMPLIANCE EVALUATION INSPECTION ON-SITE
Area of violation: Generators - General
Date achieved compliance: 05/11/1999
Evaluation lead agency: State

HAZNET:

envid: 1000372229
Year: 2009
GEPaid: WAD980977631

Map ID
Direction
Distance
Elevation

MAP FINDINGS

Site

Database(s)

EDR ID Number
EPA ID Number

(Continued)

1000372229

Contact: ECHO SUMMERS
Telephone: 2062865546
Mailing Name: Not reported
Mailing Address: 801 DEXTER AVE N
Mailing City,St,Zip: SEATTLE, WA 981094320
Gen County: Not reported
TSD EPA ID: CAD980884183
TSD County: Not reported
Waste Category: Oxygenated solvents (acetone, butanol, ethyl acetate, etc.)
Disposal Method: Storage, Bulking, And/Or Transfer Off Site--No Treatment/Reovery (H010-H129) Or (H131-H135)
Tons: 0.7095
Cat Decode: Not reported
Method Decode: Not reported
Facility County: Not reported

envid: 1000372229
Year: 2009
GEPaid: WAD980977631
Contact: ECHO SUMMERS
Telephone: 2062865546
Mailing Name: Not reported
Mailing Address: 801 DEXTER AVE N
Mailing City,St,Zip: SEATTLE, WA 981094320
Gen County: Not reported
TSD EPA ID: CAD980884183
TSD County: Not reported
Waste Category: Unspecified solvent mixture
Disposal Method: Storage, Bulking, And/Or Transfer Off Site--No Treatment/Reovery (H010-H129) Or (H131-H135)
Tons: 1.712
Cat Decode: Not reported
Method Decode: Not reported
Facility County: Not reported

envid: 1000372229
Year: 2009
GEPaid: WAD980977631
Contact: ECHO SUMMERS
Telephone: 2062865546
Mailing Name: Not reported
Mailing Address: 801 DEXTER AVE N
Mailing City,St,Zip: SEATTLE, WA 981094320
Gen County: Not reported
TSD EPA ID: CAD980884183
TSD County: Not reported
Waste Category: Organic monomer waste (includes unreacted resins)
Disposal Method: Storage, Bulking, And/Or Transfer Off Site--No Treatment/Reovery (H010-H129) Or (H131-H135)
Tons: 0.06255
Cat Decode: Not reported
Method Decode: Not reported
Facility County: Not reported

envid: 1000372229
Year: 2009
GEPaid: WAD980977631

Map ID
Direction
Distance
Elevation

MAP FINDINGS

Site

Database(s)

EDR ID Number
EPA ID Number

(Continued)

1000372229

Contact: ECHO SUMMERS
Telephone: 2062865546
Mailing Name: Not reported
Mailing Address: 801 DEXTER AVE N
Mailing City,St,Zip: SEATTLE, WA 981094320
Gen County: Not reported
TSD EPA ID: CAD980884183
TSD County: Not reported
Waste Category: Off-specification, aged or surplus organics
Disposal Method: Storage, Bulking, And/Or Transfer Off Site--No Treatment/Reovery
(H010-H129) Or (H131-H135)
Tons: 0.6114
Cat Decode: Not reported
Method Decode: Not reported
Facility County: Not reported

envid: 1000372229
Year: 2009
GEPaid: WAD980977631
Contact: ECHO SUMMERS
Telephone: 2062865546
Mailing Name: Not reported
Mailing Address: 801 DEXTER AVE N
Mailing City,St,Zip: SEATTLE, WA 981094320
Gen County: Not reported
TSD EPA ID: CAD980884183
TSD County: Not reported
Waste Category: Liquids with lead >= 500 Mg./L
Disposal Method: Storage, Bulking, And/Or Transfer Off Site--No Treatment/Reovery
(H010-H129) Or (H131-H135)
Tons: 0.35445
Cat Decode: Not reported
Method Decode: Not reported
Facility County: Not reported

[Click this hyperlink](#) while viewing on your computer to access
25 additional CA_HAZNET: record(s) in the EDR Site Report.

WA MANIFEST:

Facility Site ID Number: 4235185
EPA ID: WAD980977631
NAICS: 334511
SWC Desc: WT02, WP02
FWC Desc: D001, D002, D003, D005, D006, D007, D008, D011, D035, F002, F003,
F005,
Form Comm: Not reported
Data Year: 2008
Permit by Rule: False
Treatment by Generator: False
Mixed radioactive waste: False
Importer of hazardous waste: False
Immediate recycler: False
Treatment/Storage/Disposal/Recycling Facility: False
Generator of dangerous fuel waste: False
Generator marketing to burner: False
Other marketers (i.e., blender, distributor, etc.): False
Utility boiler burner: False

Map ID
Direction
Distance
Elevation

MAP FINDINGS

Site

Database(s)

EDR ID Number
EPA ID Number

(Continued)

1000372229

Industry boiler burner: False
Industrial Furnace: False
Smelter deferral: False
Universal waste - batteries - generate: False
Universal waste - thermostats - generate: False
Universal waste - mercury - generate: False
Universal waste - lamps - generate: False
Universal waste - batteries - accumulate: False
Universal waste - thermostats - accumulate: False
Universal waste - mercury - accumulate: False
Universal waste - lamps - accumulate: False
Destination Facility for Universal Waste: False
Off-specification used oil burner - utility boiler: False
Off-specification used oil burner - industrial boiler: False
Off-specification used oil burner - industrial furnace: False
Tax Reg #: 601203477
Business Type: Manufacturing
Mail Name: Korry Electronics, Inc.
Mail addr line1: 901 DEXTER AVE N
Mail city,st,zip: SEATTLE, WA 98109
Mail country: UNITED STATES
Legal org name: Esterline Technologies Inc
Legal org type: Private
Legal addr line1: 10800 NE 8TH ST
Legal city,st,zip: BELLEVUE, WA 98004
Legal country: UNITED STATES
Legal phone nbr: (425)453-9400
Legal effective date: 07/22/1996
Land org name: Alexandria Real Estate Equities, Inc.
Land org type: Private
Land person name: Not reported
Land addr line1: 385 E. Colorado Blvd., Suite 299
Land city,st,zip: Pasadena, CA 91101
Land country: UNITED STATES
Land phone nbr: (626) 396-4828
Operator org name: Korry Electronics, Inc.
Operator org type: Private
Operator addr line1: 901 DEXTER AVE N
Operator city,st,zip: SEATTLE, WA 98109
Operator country: UNITED STATES
Operator phone nbr: (206)281-1312
Operator effective date: Not reported
Site contact name: John Fauska
Site contact addr line1: 901 DEXTER AVE N
Site Contact City/State/ Zip: SEATTLE, WA 98109
Site Contact Country: UNITED STATES
Site Contact Phone #: (206)281-3580
Site Contact EMail: jfausak@korry.com
Form Contact NAME: John Fauska
Form Contact ADDR LINE1: 901 DEXTER AVE N
Form Contact City,ST,Zip: SEATTLE, WA 98109
Form Contact Country: UNITED STATES
Form Contact Phone #: (206)281-3580
Form Contact EMail: jfauska@korry.com
Gen Status CD: LQG
Monthly Generation: True
Batch Generation: False

Map ID
Direction
Distance
Elevation

MAP FINDINGS

Site

Database(s)

EDR ID Number
EPA ID Number

(Continued)

1000372229

One Time Generation: False
Transport Own Waste: False
Tranports Other Waste: False
Recycler Onsite: False
Transfer Facility: False
Other Exemption: Not reported
UW Battery Gen: False
Used Oil Transporter: False
Used Oil Transfer Facility: False
Used Oil Processor: False
Used Oil Refiner: False
Used Oil Fuel Marketer Directs Shipments: False
Used Oil Fuel Marketer Meets Specs: False

Waste Streams Generated:

Facility ID: 4235185
Data Year: 2008
Description: Off-specification paint product (Insulbond 839 Part B)
Mix: False
Reported Qty: 20 LB
Kilo Qty: 9.0720001560384027
Density No: 0
Density Qty: Not reported

Facility ID: 4235185
Data Year: 2008
Description: Sludge from Punch Press parts washer
Mix: False
Reported Qty: 400 LB
Kilo Qty: 181.44000312076807
Density No: 0
Density Qty: Not reported

Facility ID: 4235185
Data Year: 2008
Description: Spent acetone with trace dyes from Cast Legends
Mix: False
Reported Qty: 110 LB
Kilo Qty: 49.896000858211217
Density No: 0
Density Qty: Not reported

Facility ID: 4235185
Data Year: 2008
Description: Broken Displays glass
Mix: False
Reported Qty: 400 LB
Kilo Qty: 181.44000312076807
Density No: 0
Density Qty: Not reported

Facility ID: 4235185
Data Year: 2008
Description: Spent mineral spirits/thinners from Screw Machines
Mix: False
Reported Qty: 400 LB
Kilo Qty: 181.44000312076807

Map ID
Direction
Distance
Elevation

MAP FINDINGS

Site

Database(s)

EDR ID Number
EPA ID Number

(Continued)

1000372229

Density No:	0
Density Qty:	Not reported
Facility ID:	4235185
Data Year:	2008
Description:	Unused adhesive product (Vantico Arathane 8780)
Mix:	False
Reported Qty:	25 LB
Kilo Qty:	11.340000195048004
Density No:	0
Density Qty:	Not reported
Facility ID:	4235185
Data Year:	2008
Description:	Unused Alodine 1132 Touchup Pens
Mix:	False
Reported Qty:	8 LB
Kilo Qty:	3.6288000624153613
Density No:	0
Density Qty:	Not reported
Facility ID:	4235185
Data Year:	2008
Description:	Off-specification silver-containing adhesive
Mix:	False
Reported Qty:	1 LB
Kilo Qty:	0.45360000780192017
Density No:	0
Density Qty:	Not reported
Facility ID:	4235185
Data Year:	2008
Description:	Catalyzed epoxy resin test samples from Panels Dept.
Mix:	False
Reported Qty:	495 LB
Kilo Qty:	224.53200386195047
Density No:	0
Density Qty:	Not reported
Facility ID:	4235185
Data Year:	2008
Description:	Used RAYVEX paper coating from UV process
Mix:	False
Reported Qty:	10 LB
Kilo Qty:	4.5360000780192014
Density No:	0
Density Qty:	Not reported
Facility ID:	4235185
Data Year:	2008
Description:	Excess or off-specification flammable paint
Mix:	False
Reported Qty:	355 LB
Kilo Qty:	161.02800276968165
Density No:	0
Density Qty:	Not reported

Map ID
Direction
Distance
Elevation

MAP FINDINGS

Site

Database(s)

EDR ID Number
EPA ID Number

(Continued)

1000372229

Facility ID: 4235185
Data Year: 2008
Description: Organic liquid from Optical Products R&D process
Mix: False
Reported Qty: 26 LB
Kilo Qty: 11.793600202849925
Density No: 0
Density Qty: Not reported

Facility ID: 4235185
Data Year: 2008
Description: Off-specification amines and curing agents
Mix: False
Reported Qty: 10 LB
Kilo Qty: 4.5360000780192014
Density No: 0
Density Qty: Not reported

Facility ID: 4235185
Data Year: 2008
Description: Unused epoxy resins and related products
Mix: False
Reported Qty: 215 LB
Kilo Qty: 97.524001677412841
Density No: 0
Density Qty: Not reported

Facility ID: 4235185
Data Year: 2008
Description: Rinsewater from Alodine etching process
Mix: False
Reported Qty: 295 LB
Kilo Qty: 133.81200230156645
Density No: 0
Density Qty: Not reported

Facility ID: 4235185
Data Year: 2008
Description: Still bottoms from spray gun cleaning unit
Mix: False
Reported Qty: 80 LB
Kilo Qty: 36.288000624153611
Density No: 0
Density Qty: Not reported

Facility ID: 4235185
Data Year: 2008
Description: Silkscreen ink (solidified)
Mix: False
Reported Qty: 135 LB
Kilo Qty: 61.236001053259223
Density No: 0
Density Qty: Not reported

Facility ID: 4235185
Data Year: 2008
Description: Spent acetone with residual diisocyanate

Map ID
Direction
Distance
Elevation

MAP FINDINGS

Site

Database(s)

EDR ID Number
EPA ID Number

(Continued)

1000372229

Mix: False
Reported Qty: 1500 LB
Kilo Qty: 680.40001170288019
Density No: 0
Density Qty: Not reported

Facility ID: 4235185
Data Year: 2008
Description: Water based machine coolant from milling & tooling machines (chlorinated)
Mix: False
Reported Qty: 1190 LB
Kilo Qty: 539.78400928428505
Density No: 0
Density Qty: Not reported

Facility ID: 4235185
Data Year: 2008
Description: Paint spray booth filters & solvent contaminated wipes/Q-tips
Mix: False
Reported Qty: 8900 LB
Kilo Qty: 4037.0400694370896
Density No: 0
Density Qty: Not reported

Shipments Sent:

Facility ID: 4235185
Data Year: 2008
Shipment sent data: 5/6/2008
Reported Qty: 20 LB
Kilo Qty: 9.0720001560384

Facility ID: 4235185
Data Year: 2008
Shipment sent data: 8/28/2008
Reported Qty: 400 LB
Kilo Qty: 181.440003120768

Facility ID: 4235185
Data Year: 2008
Shipment sent data: 8/28/2008
Reported Qty: 8 LB
Kilo Qty: 3.62880006241536

Facility ID: 4235185
Data Year: 2008
Shipment sent data: 2/22/2008
Reported Qty: 110 LB
Kilo Qty: 49.8960008582112

Facility ID: 4235185
Data Year: 2008
Shipment sent data: 2/22/2008
Reported Qty: 400 LB
Kilo Qty: 181.440003120768

Facility ID: 4235185
Data Year: 2008

Map ID
Direction
Distance
Elevation

MAP FINDINGS

Site

Database(s)

EDR ID Number
EPA ID Number

(Continued)

1000372229

Shipment sent data: 10/9/2008
Reported Qty: 1 LB
Kilo Qty: 0.45360000780192

Facility ID: 4235185
Data Year: 2008
Shipment sent data: 11/18/2008
Reported Qty: 600 LB
Kilo Qty: 272.160004681152

Facility ID: 4235185
Data Year: 2008
Shipment sent data: 10/9/2008
Reported Qty: 350 LB
Kilo Qty: 158.760002730672

Facility ID: 4235185
Data Year: 2008
Shipment sent data: 10/9/2008
Reported Qty: 240 LB
Kilo Qty: 108.864001872461

Facility ID: 4235185
Data Year: 2008
Shipment sent data: 11/18/2008
Reported Qty: 60 LB
Kilo Qty: 27.2160004681152

Facility ID: 4235185
Data Year: 2008
Shipment sent data: 8/28/2008
Reported Qty: 15 LB
Kilo Qty: 6.8040001170288

Facility ID: 4235185
Data Year: 2008
Shipment sent data: 7/23/2008
Reported Qty: 25 LB
Kilo Qty: 11.340000195048

Facility ID: 4235185
Data Year: 2008
Shipment sent data: 10/9/2008
Reported Qty: 60 LB
Kilo Qty: 27.2160004681152

Facility ID: 4235185
Data Year: 2008
Shipment sent data: 6/19/2008
Reported Qty: 10 LB
Kilo Qty: 4.5360000780192

Facility ID: 4235185
Data Year: 2008
Shipment sent data: 6/19/2008
Reported Qty: 30 LB
Kilo Qty: 13.6080002340576

Map ID
Direction
Distance
Elevation

MAP FINDINGS

Site

Database(s)

EDR ID Number
EPA ID Number

(Continued)

1000372229

Facility ID: 4235185
Data Year: 2008
Shipment sent data: 5/6/2008
Reported Qty: 25 LB
Kilo Qty: 11.340000195048

Facility ID: 4235185
Data Year: 2008
Shipment sent data: 8/28/2008
Reported Qty: 10 LB
Kilo Qty: 4.5360000780192

Facility ID: 4235185
Data Year: 2008
Shipment sent data: 4/3/2008
Reported Qty: 60 LB
Kilo Qty: 27.2160004681152

Facility ID: 4235185
Data Year: 2008
Shipment sent data: 2/22/2008
Reported Qty: 150 LB
Kilo Qty: 68.040001170288

Facility ID: 4235185
Data Year: 2008
Shipment sent data: 1/24/2008
Reported Qty: 50 LB
Kilo Qty: 22.680000390096

Waste Stream Comments:

Facility ID: 4235185
Data Year: 2006
Comments: A-7. Disposal of excess or off-specification product (not P or U listed)

Facility ID: 4235185
Data Year: 2006
Comments: A-7. Disposal of excess or off-specification product (not P or U listed waste codes)

Facility ID: 4235185
Data Year: 2006
Comments: A-7. Disposal of excess or off-specification product (Not P or U listed waste codes) A-8 Silver-containing adhesive

Facility ID: 4235185
Data Year: 2006
Comments: A-7. Disposal of excess or off-specification product (not P or U listed waste codes)

Facility ID: 4235185
Data Year: 2006
Comments: A-7, A-8. Broken glass from Korry product (Displays unit). Glass contains heavy metals (cadmium, chromium, and lead)

Facility ID: 4235185

Map ID
Direction
Distance
Elevation

MAP FINDINGS

Site

Database(s)

EDR ID Number
EPA ID Number

(Continued)

1000372229

Data Year: 2006
Comments: A-7. Disposal of excess or off-specification product (not P or U listed waste codes)

Facility ID: 4235185
Data Year: 2006
Comments: A-7. Disposal of excess or off-specification product (not P or U listed waste codes)

Facility ID: 4235185
Data Year: 2006
Comments: A-7. Unused discarded off-specification product (not P or U listed)

Facility ID: 4235185
Data Year: 2006
Comments: A-7. Research and development of optical products.

Facility ID: 4235185
Data Year: 2006
Comments: A-7. Disposal of excess or off-specification product (not P or U listed waste codes)

Facility ID: 4235185
Data Year: 2006
Comments: A-7. Waste generated from lead-solder process and application of silver-bearing adhesive

Facility ID: 4235185
Data Year: 2006
Comments: A-7. Disposal of excess or off-specification product (not P or U listed waste codes)

Facility ID: 4235185
Data Year: 2006
Comments: A-7. Disposal of excess or off-specification product (not P or U listed waste codes)

Facility ID: 4235185
Data Year: 2006
Comments: A-7. Waste generated from cleaning molds used in Cast Legends process.

Facility ID: 4235185
Data Year: 2006
Comments: A-7. Disposal of excess or off-specification product (not P or U listed waste codes)

Facility ID: 4235185
Data Year: 2006
Comments: Waste stream is a mixture of water-miscible mineral oil based chlorinated metal working fluids.

Facility ID: 4235185
Data Year: 2006
Comments: A-7. Disposal of excess or off-specification product (not P or U listed waste codes)

Facility ID: 4235185

Map ID
Direction
Distance
Elevation

MAP FINDINGS

Site

Database(s)

EDR ID Number
EPA ID Number

(Continued)

1000372229

Data Year: 2007
Comments: A-7. Unused/off-specification flammable product in aerosol cans (not P or U listed waste codes)

Facility ID: 4235185
Data Year: 2007
Comments: A-7. Waste generated from lead-solder process and application of silver-bearing adhesive

Facility ID: 4235185
Data Year: 2007
Comments: A-7. Disposal of excess or off-specification product (Not P or U listed waste codes) A-8 Silver-containing adhesive

Facility Site ID Number: 4235185
EPA ID: WAD980977631
NAICS: 334511
SWC Desc: WT02, WP02
FWC Desc: D001, D002, D003, D005, D006, D008, D011, D035, F002, F003, F005
Form Comm: Not reported
Data Year: 2009
Permit by Rule: False
Treatment by Generator: False
Mixed radioactive waste: False
Importer of hazardous waste: False
Immediate recycler: False
Treatment/Storage/Disposal/Recycling Facility: False
Generator of dangerous fuel waste: False
Generator marketing to burner: False
Other marketers (i.e., blender, distributor, etc.): False
Utility boiler burner: False
Industry boiler burner: False
Industrial Furnace: False
Smelter deferral: False
Universal waste - batteries - generate: False
Universal waste - thermostats - generate: False
Universal waste - mercury - generate: False
Universal waste - lamps - generate: False
Universal waste - batteries - accumulate: False
Universal waste - thermostats - accumulate: False
Universal waste - mercury - accumulate: False
Universal waste - lamps - accumulate: False
Destination Facility for Universal Waste: False
Off-specification used oil burner - utility boiler: False
Off-specification used oil burner - industrial boiler: False
Off-specification used oil burner - industrial furnace: False
Tax Reg #: 601203477
Business Type: Manufacturing
Mail Name: Korry Electronics, Inc.
Mail addr line1: 11910 Beverly Park Road
Mail city,st,zip: Everett, WA 28204
Mail country: UNITED STATES
Legal org name: Esterline Technologies Inc
Legal org type: Private
Legal addr line1: 10800 NE 8TH ST
Legal city,st,zip: BELLEVUE, WA 98004

Map ID
Direction
Distance
Elevation

MAP FINDINGS

Site

Database(s)

EDR ID Number
EPA ID Number

(Continued)

1000372229

Legal country: UNITED STATES
Legal phone nbr: (425)453-9400
Legal effective date: 07/22/1996
Land org name: Alexandria Real Estate Equities, Inc.
Land org type: Private
Land person name: Not reported
Land addr line1: 385 E. Colorado Blvd., Suite 299
Land city,st,zip: Pasadena, CA 91101
Land country: UNITED STATES
Land phone nbr: (626) 396-4828
Operator org name: Korry Electronics, Inc.
Operator org type: Private
Operator addr line1: 11910 Beverly Park Road
Operator city,st,zip: Everett, WA 28204
Operator country: UNITED STATES
Operator phone nbr: 425 297 9700
Operator effective date: Not reported
Site contact name: John Fauska
Site contact addr line1: 11910 Beverly Park Road
Site Contact City/State/ Zip: Everett, WA 98204
Site Contact Country: UNITED STATES
Site Contact Phone #: 425 297 9700 ext 3580
Site Contact EMail: jfausak@korry.com
Form Contact NAME: John Fauska
Form Contact ADDR LINE1: 11910 Beverly Park Road
Form Contact City,ST,Zip: Everett, WA 98204
Form Contact Country: UNITED STATES
Form Contact Phone #: 425 297 9700 ext 3580
Form Contact EMail: jfausak@korry.com
Gen Status CD: LQG
Monthly Generation: True
Batch Generation: False
One Time Generation: False
Transport Own Waste: False
Tranports Other Waste: False
Recycler Onsite: False
Transfer Facility: False
Other Exemption: Not reported
UW Battery Gen: False
Used Oil Transporter: False
Used Oil Transfer Facility: False
Used Oil Processor: False
Used Oil Refiner: False
Used Oil Fuel Marketer Directs Shipments: False
Used Oil Fuel Marketer Meets Specs: False

Waste Streams Generated:

Facility ID: 4235185
Data Year: 2008
Description: Off-specification paint product (Insulbond 839 Part B)
Mix: False
Reported Qty: 20 LB
Kilo Qty: 9.0720001560384027
Density No: 0
Density Qty: Not reported

Facility ID: 4235185

Map ID
Direction
Distance
Elevation

MAP FINDINGS

Site

Database(s)

EDR ID Number
EPA ID Number

(Continued)

1000372229

Data Year: 2008
Description: Sludge from Punch Press parts washer
Mix: False
Reported Qty: 400 LB
Kilo Qty: 181.44000312076807
Density No: 0
Density Qty: Not reported

Facility ID: 4235185
Data Year: 2008
Description: Spent acetone with trace dyes from Cast Legends
Mix: False
Reported Qty: 110 LB
Kilo Qty: 49.896000858211217
Density No: 0
Density Qty: Not reported

Facility ID: 4235185
Data Year: 2008
Description: Broken Displays glass
Mix: False
Reported Qty: 400 LB
Kilo Qty: 181.44000312076807
Density No: 0
Density Qty: Not reported

Facility ID: 4235185
Data Year: 2008
Description: Spent mineral spirits/thinners from Screw Machines
Mix: False
Reported Qty: 400 LB
Kilo Qty: 181.44000312076807
Density No: 0
Density Qty: Not reported

Facility ID: 4235185
Data Year: 2008
Description: Unused adhesive product (Vantico Arathane 8780)
Mix: False
Reported Qty: 25 LB
Kilo Qty: 11.340000195048004
Density No: 0
Density Qty: Not reported

Facility ID: 4235185
Data Year: 2008
Description: Unused Alodine 1132 Touchup Pens
Mix: False
Reported Qty: 8 LB
Kilo Qty: 3.6288000624153613
Density No: 0
Density Qty: Not reported

Facility ID: 4235185
Data Year: 2008
Description: Off-specification silver-containing adhesive
Mix: False

Map ID
Direction
Distance
Elevation

MAP FINDINGS

Site

Database(s)

EDR ID Number
EPA ID Number

(Continued)

1000372229

Reported Qty: 1 LB
Kilo Qty: 0.45360000780192017
Density No: 0
Density Qty: Not reported

Facility ID: 4235185
Data Year: 2008
Description: Catalyzed epoxy resin test samples from Panels Dept.
Mix: False
Reported Qty: 495 LB
Kilo Qty: 224.53200386195047
Density No: 0
Density Qty: Not reported

Facility ID: 4235185
Data Year: 2008
Description: Used RAYVEX paper coating from UV process
Mix: False
Reported Qty: 10 LB
Kilo Qty: 4.5360000780192014
Density No: 0
Density Qty: Not reported

Facility ID: 4235185
Data Year: 2008
Description: Excess or off-specification flammable paint
Mix: False
Reported Qty: 355 LB
Kilo Qty: 161.02800276968165
Density No: 0
Density Qty: Not reported

Facility ID: 4235185
Data Year: 2008
Description: Organic liquid from Optical Products R&D process
Mix: False
Reported Qty: 26 LB
Kilo Qty: 11.793600202849925
Density No: 0
Density Qty: Not reported

Facility ID: 4235185
Data Year: 2008
Description: Off-specification amines and curing agents
Mix: False
Reported Qty: 10 LB
Kilo Qty: 4.5360000780192014
Density No: 0
Density Qty: Not reported

Facility ID: 4235185
Data Year: 2008
Description: Unused epoxy resins and related products
Mix: False
Reported Qty: 215 LB
Kilo Qty: 97.524001677412841
Density No: 0

Map ID
Direction
Distance
Elevation

MAP FINDINGS

Site

Database(s)

EDR ID Number
EPA ID Number

(Continued)

1000372229

Density Qty:	Not reported
Facility ID:	4235185
Data Year:	2008
Description:	Rinsewater from Alodine etching process
Mix:	False
Reported Qty:	295 LB
Kilo Qty:	133.81200230156645
Density No:	0
Density Qty:	Not reported
Facility ID:	4235185
Data Year:	2008
Description:	Still bottoms from spray gun cleaning unit
Mix:	False
Reported Qty:	80 LB
Kilo Qty:	36.288000624153611
Density No:	0
Density Qty:	Not reported
Facility ID:	4235185
Data Year:	2008
Description:	Silkscreen ink (solidified)
Mix:	False
Reported Qty:	135 LB
Kilo Qty:	61.236001053259223
Density No:	0
Density Qty:	Not reported
Facility ID:	4235185
Data Year:	2008
Description:	Spent acetone with residual diisocyanate
Mix:	False
Reported Qty:	1500 LB
Kilo Qty:	680.40001170288019
Density No:	0
Density Qty:	Not reported
Facility ID:	4235185
Data Year:	2008
Description:	Water based machine coolant from milling & tooling machines (chlorinated)
Mix:	False
Reported Qty:	1190 LB
Kilo Qty:	539.78400928428505
Density No:	0
Density Qty:	Not reported
Facility ID:	4235185
Data Year:	2008
Description:	Paint spray booth filters & solvent contaminated wipes/Q-tips
Mix:	False
Reported Qty:	8900 LB
Kilo Qty:	4037.0400694370896
Density No:	0
Density Qty:	Not reported

Map ID
Direction
Distance
Elevation

MAP FINDINGS

Site

Database(s)

EDR ID Number
EPA ID Number

(Continued)

1000372229

Shipments Sent:

Facility ID: 4235185
Data Year: 2008
Shipment sent data: 5/6/2008
Reported Qty: 20 LB
Kilo Qty: 9.0720001560384

Facility ID: 4235185
Data Year: 2008
Shipment sent data: 8/28/2008
Reported Qty: 400 LB
Kilo Qty: 181.440003120768

Facility ID: 4235185
Data Year: 2008
Shipment sent data: 8/28/2008
Reported Qty: 8 LB
Kilo Qty: 3.62880006241536

Facility ID: 4235185
Data Year: 2008
Shipment sent data: 2/22/2008
Reported Qty: 110 LB
Kilo Qty: 49.8960008582112

Facility ID: 4235185
Data Year: 2008
Shipment sent data: 2/22/2008
Reported Qty: 400 LB
Kilo Qty: 181.440003120768

Facility ID: 4235185
Data Year: 2008
Shipment sent data: 10/9/2008
Reported Qty: 1 LB
Kilo Qty: 0.45360000780192

Facility ID: 4235185
Data Year: 2008
Shipment sent data: 11/18/2008
Reported Qty: 600 LB
Kilo Qty: 272.160004681152

Facility ID: 4235185
Data Year: 2008
Shipment sent data: 10/9/2008
Reported Qty: 350 LB
Kilo Qty: 158.760002730672

Facility ID: 4235185
Data Year: 2008
Shipment sent data: 10/9/2008
Reported Qty: 240 LB
Kilo Qty: 108.864001872461

Facility ID: 4235185
Data Year: 2008

Map ID
Direction
Distance
Elevation

MAP FINDINGS

Site

Database(s)

EDR ID Number
EPA ID Number

(Continued)

1000372229

Shipment sent data: 11/18/2008
Reported Qty: 60 LB
Kilo Qty: 27.2160004681152

Facility ID: 4235185
Data Year: 2008
Shipment sent data: 8/28/2008
Reported Qty: 15 LB
Kilo Qty: 6.8040001170288

Facility ID: 4235185
Data Year: 2008
Shipment sent data: 7/23/2008
Reported Qty: 25 LB
Kilo Qty: 11.340000195048

Facility ID: 4235185
Data Year: 2008
Shipment sent data: 10/9/2008
Reported Qty: 60 LB
Kilo Qty: 27.2160004681152

Facility ID: 4235185
Data Year: 2008
Shipment sent data: 6/19/2008
Reported Qty: 10 LB
Kilo Qty: 4.5360000780192

Facility ID: 4235185
Data Year: 2008
Shipment sent data: 6/19/2008
Reported Qty: 30 LB
Kilo Qty: 13.6080002340576

Facility ID: 4235185
Data Year: 2008
Shipment sent data: 5/6/2008
Reported Qty: 25 LB
Kilo Qty: 11.340000195048

Facility ID: 4235185
Data Year: 2008
Shipment sent data: 8/28/2008
Reported Qty: 10 LB
Kilo Qty: 4.5360000780192

Facility ID: 4235185
Data Year: 2008
Shipment sent data: 4/3/2008
Reported Qty: 60 LB
Kilo Qty: 27.2160004681152

Facility ID: 4235185
Data Year: 2008
Shipment sent data: 2/22/2008
Reported Qty: 150 LB
Kilo Qty: 68.040001170288

Map ID
Direction
Distance
Elevation

MAP FINDINGS

Site

Database(s)

EDR ID Number
EPA ID Number

(Continued)

1000372229

Facility ID: 4235185
Data Year: 2008
Shipment sent data: 1/24/2008
Reported Qty: 50 LB
Kilo Qty: 22.680000390096

Waste Stream Comments:

Facility ID: 4235185
Data Year: 2006
Comments: A-7. Disposal of excess or off-specification product (not P or U listed)

Facility ID: 4235185
Data Year: 2006
Comments: A-7. Disposal of excess or off-specification product (not P or U listed waste codes)

Facility ID: 4235185
Data Year: 2006
Comments: A-7. Disposal of excess or off-specification product (Not P or U listed waste codes) A-8 Silver-containing adhesive

Facility ID: 4235185
Data Year: 2006
Comments: A-7. Disposal of excess or off-specification product (not P or U listed waste codes)

Facility ID: 4235185
Data Year: 2006
Comments: A-7, A-8. Broken glass from Korry product (Displays unit). Glass contains heavy metals (cadmium, chromium, and lead)

Facility ID: 4235185
Data Year: 2006
Comments: A-7. Disposal of excess or off-specification product (not P or U listed waste codes)

Facility ID: 4235185
Data Year: 2006
Comments: A-7. Disposal of excess or off-specification product (not P or U listed waste codes)

Facility ID: 4235185
Data Year: 2006
Comments: A-7. Unused discarded off-specification product (not P or U listed)

Facility ID: 4235185
Data Year: 2006
Comments: A-7. Research and development of optical products.

Facility ID: 4235185
Data Year: 2006
Comments: A-7. Disposal of excess or off-specification product (not P or U listed waste codes)

Facility ID: 4235185
Data Year: 2006

Map ID
 Direction
 Distance
 Elevation

MAP FINDINGS

Site

Database(s)

EDR ID Number
 EPA ID Number

(Continued)

1000372229

Comments: A-7. Waste generated from lead-solder process and application of silver-bearing adhesive

Facility ID: 4235185
 Data Year: 2006
 Comments: A-7. Disposal of excess or off-specification product (not P or U listed waste codes)

Facility ID: 4235185
 Data Year: 2006
 Comments: A-7. Disposal of excess or off-specification product (not P or U listed waste codes)

Facility ID: 4235185
 Data Year: 2006
 Comments: A-7. Waste generated from cleaning molds used in Cast Legends process.

Facility ID: 4235185
 Data Year: 2006
 Comments: A-7. Disposal of excess or off-specification product (not P or U listed waste codes)

Facility ID: 4235185
 Data Year: 2006
 Comments: Waste stream is a mixture of water-miscible mineral oil based chlorinated metal working fluids.

Facility ID: 4235185
 Data Year: 2006
 Comments: A-7. Disposal of excess or off-specification product (not P or U listed waste codes)

Facility ID: 4235185
 Data Year: 2007
 Comments: A-7. Unused/off-specification flammable product in aerosol cans (not P or U listed waste codes)

Facility ID: 4235185
 Data Year: 2007
 Comments: A-7. Waste generated from lead-solder process and application of silver-bearing adhesive

Facility ID: 4235185
 Data Year: 2007
 Comments: A-7. Disposal of excess or off-specification product (Not P or U listed waste codes) A-8 Silver-containing adhesive

Facility Site ID Number: 4235185
 EPA ID: WAD980977631
 NAICS: 334511
 SWC Desc: WT02, WP02WL02 WP01 WT02
 FWC Desc: D001 D002 D006 D007 D008 D009 D011 D035 D040 F002 F003 F005 U228D001, D002, D003, D005, D006, D007, D008, D009, D011, D035, F002, F003, F005, U151

Form Comm: Not reported
 Data Year: Not reported

Map ID
Direction
Distance
Elevation

MAP FINDINGS

Site

Database(s)

EDR ID Number
EPA ID Number

(Continued)

1000372229

Permit by Rule: False
Treatment by Generator: False
Mixed radioactive waste: False
Importer of hazardous waste: False
Immediate recycler: False
Treatment/Storage/Disposal/Recycling Facility: False
Generator of dangerous fuel waste: False
Generator marketing to burner: False
Other marketers (i.e., blender, distributor, etc.): False
Utility boiler burner: False
Industry boiler burner: False
Industrial Furnace: False
Smelter deferral: False
Universal waste - batteries - generate: False
Universal waste - thermostats - generate: False
Universal waste - mercury - generate: False
Universal waste - lamps - generate: False
Universal waste - batteries - accumulate: False
Universal waste - thermostats - accumulate: False
Universal waste - mercury - accumulate: False
Universal waste - lamps - accumulate: False
Destination Facility for Universal Waste: False
Off-specification used oil burner - utility boiler: False
Off-specification used oil burner - industrial boiler: False
Off-specification used oil burner - industrial furnace: False
Tax Reg #: 601203477
Business Type: Manufacturing
Mail Name: Korry Electronics, Inc.
Mail addr line1: 901 DEXTER AVE N
Mail city,st,zip: SEATTLE, WA 98109
Mail country: UNITED STATES
Legal org name: Esterline Technologies Inc
Legal org type: Private
Legal addr line1: 10800 NE 8TH ST
Legal city,st,zip: BELLEVUE, WA 98004
Legal country: UNITED STATES
Legal phone nbr: (425)453-9400
Legal effective date: 07/22/1996
Land org name: Alexandria Real Estate Equities, Inc.
Land org type: Private
Land person name: Not reported
Land addr line1: 385 E. Colorado Blvd., Suite 299
Land city,st,zip: Pasadena, CA 91101
Land country: UNITED STATES
Land phone nbr: (626) 396-4828
Operator org name: Korry Electronics, Inc.
Operator org type: Private
Operator addr line1: 901 DEXTER AVE N
Operator city,st,zip: SEATTLE, WA 98109
Operator country: UNITED STATES
Operator phone nbr: (206)281-1312
Operator effective date: Not reported
Site contact name: Echo Summers
Site contact addr line1: 901 DEXTER AVE N
Site Contact City/State/ Zip: SEATTLE, WA 98109
Site Contact Country: UNITED STATES
Site Contact Phone #: (206)286-5546

Map ID
Direction
Distance
Elevation

MAP FINDINGS

Site

Database(s)

EDR ID Number
EPA ID Number

(Continued)

1000372229

Site Contact EMail: esummers@korry.com
Form Contact NAME: Echo Summers
Form Contact ADDR LINE1: 901 DEXTER AVE N
Form Contact City,ST,Zip: SEATTLE, WA 98109
Form Contact Country: UNITED STATES
Form Contact Phone #: (206)286-5546
Form Contact EMail: esummers@korry.com
Gen Status CD: LQG
Monthly Generation: True
Batch Generation: False
One Time Generation: False
Transport Own Waste: False
Tranports Other Waste: False
Recycler Onsite: False
Transfer Facility: False
Other Exemption: Not reported
UW Battery Gen: False
Used Oil Transporter: False
Used Oil Transfer Facility: False
Used Oil Processor: False
Used Oil Refiner: False
Used Oil Fuel Marketer Directs Shipments: False
Used Oil Fuel Marketer Meets Specs: False

Waste Streams Generated:

Facility ID: 4235185
Data Year: 2008
Description: Off-specification paint product (Insulbond 839 Part B)
Mix: False
Reported Qty: 20 LB
Kilo Qty: 9.0720001560384027
Density No: 0
Density Qty: Not reported

Facility ID: 4235185
Data Year: 2008
Description: Sludge from Punch Press parts washer
Mix: False
Reported Qty: 400 LB
Kilo Qty: 181.44000312076807
Density No: 0
Density Qty: Not reported

Facility ID: 4235185
Data Year: 2008
Description: Spent acetone with trace dyes from Cast Legends
Mix: False
Reported Qty: 110 LB
Kilo Qty: 49.896000858211217
Density No: 0
Density Qty: Not reported

Facility ID: 4235185
Data Year: 2008
Description: Broken Displays glass
Mix: False
Reported Qty: 400 LB

Map ID
Direction
Distance
Elevation

MAP FINDINGS

Site

Database(s)

EDR ID Number
EPA ID Number

(Continued)

1000372229

Kilo Qty: 181.44000312076807
Density No: 0
Density Qty: Not reported

Facility ID: 4235185
Data Year: 2008
Description: Spent mineral spirits/thinners from Screw Machines
Mix: False
Reported Qty: 400 LB
Kilo Qty: 181.44000312076807
Density No: 0
Density Qty: Not reported

Facility ID: 4235185
Data Year: 2008
Description: Unused adhesive product (Vantico Arathane 8780)
Mix: False
Reported Qty: 25 LB
Kilo Qty: 11.340000195048004
Density No: 0
Density Qty: Not reported

Facility ID: 4235185
Data Year: 2008
Description: Unused Alodine 1132 Touchup Pens
Mix: False
Reported Qty: 8 LB
Kilo Qty: 3.6288000624153613
Density No: 0
Density Qty: Not reported

Facility ID: 4235185
Data Year: 2008
Description: Off-specification silver-containing adhesive
Mix: False
Reported Qty: 1 LB
Kilo Qty: 0.45360000780192017
Density No: 0
Density Qty: Not reported

Facility ID: 4235185
Data Year: 2008
Description: Catalyzed epoxy resin test samples from Panels Dept.
Mix: False
Reported Qty: 495 LB
Kilo Qty: 224.53200386195047
Density No: 0
Density Qty: Not reported

Facility ID: 4235185
Data Year: 2008
Description: Used RAYVEX paper coating from UV process
Mix: False
Reported Qty: 10 LB
Kilo Qty: 4.5360000780192014
Density No: 0
Density Qty: Not reported

Map ID
Direction
Distance
Elevation

MAP FINDINGS

Site

Database(s)

EDR ID Number
EPA ID Number

(Continued)

1000372229

Facility ID:	4235185
Data Year:	2008
Description:	Excess or off-specification flammable paint
Mix:	False
Reported Qty:	355 LB
Kilo Qty:	161.02800276968165
Density No:	0
Density Qty:	Not reported
Facility ID:	4235185
Data Year:	2008
Description:	Organic liquid from Optical Products R&D process
Mix:	False
Reported Qty:	26 LB
Kilo Qty:	11.793600202849925
Density No:	0
Density Qty:	Not reported
Facility ID:	4235185
Data Year:	2008
Description:	Off-specification amines and curing agents
Mix:	False
Reported Qty:	10 LB
Kilo Qty:	4.5360000780192014
Density No:	0
Density Qty:	Not reported
Facility ID:	4235185
Data Year:	2008
Description:	Unused epoxy resins and related products
Mix:	False
Reported Qty:	215 LB
Kilo Qty:	97.524001677412841
Density No:	0
Density Qty:	Not reported
Facility ID:	4235185
Data Year:	2008
Description:	Rinsewater from Alodine etching process
Mix:	False
Reported Qty:	295 LB
Kilo Qty:	133.81200230156645
Density No:	0
Density Qty:	Not reported
Facility ID:	4235185
Data Year:	2008
Description:	Still bottoms from spray gun cleaning unit
Mix:	False
Reported Qty:	80 LB
Kilo Qty:	36.288000624153611
Density No:	0
Density Qty:	Not reported
Facility ID:	4235185
Data Year:	2008
Description:	Silkscreen ink (solidified)

Map ID
Direction
Distance
Elevation

MAP FINDINGS

Site

Database(s)

EDR ID Number
EPA ID Number

(Continued)

1000372229

Mix:	False
Reported Qty:	135 LB
Kilo Qty:	61.236001053259223
Density No:	0
Density Qty:	Not reported
Facility ID:	4235185
Data Year:	2008
Description:	Spent acetone with residual diisocyanate
Mix:	False
Reported Qty:	1500 LB
Kilo Qty:	680.40001170288019
Density No:	0
Density Qty:	Not reported
Facility ID:	4235185
Data Year:	2008
Description:	Water based machine coolant from milling & tooling machines (chlorinated)
Mix:	False
Reported Qty:	1190 LB
Kilo Qty:	539.78400928428505
Density No:	0
Density Qty:	Not reported
Facility ID:	4235185
Data Year:	2008
Description:	Paint spray booth filters & solvent contaminated wipes/Q-tips
Mix:	False
Reported Qty:	8900 LB
Kilo Qty:	4037.0400694370896
Density No:	0
Density Qty:	Not reported
Shipments Sent:	
Facility ID:	4235185
Data Year:	2008
Shipment sent data:	5/6/2008
Reported Qty:	20 LB
Kilo Qty:	9.0720001560384
Facility ID:	4235185
Data Year:	2008
Shipment sent data:	8/28/2008
Reported Qty:	400 LB
Kilo Qty:	181.440003120768
Facility ID:	4235185
Data Year:	2008
Shipment sent data:	8/28/2008
Reported Qty:	8 LB
Kilo Qty:	3.62880006241536
Facility ID:	4235185
Data Year:	2008
Shipment sent data:	2/22/2008
Reported Qty:	110 LB
Kilo Qty:	49.8960008582112

Map ID
Direction
Distance
Elevation

MAP FINDINGS

Site

Database(s)

EDR ID Number
EPA ID Number

(Continued)

1000372229

Facility ID: 4235185
Data Year: 2008
Shipment sent data: 2/22/2008
Reported Qty: 400 LB
Kilo Qty: 181.440003120768

Facility ID: 4235185
Data Year: 2008
Shipment sent data: 10/9/2008
Reported Qty: 1 LB
Kilo Qty: 0.45360000780192

Facility ID: 4235185
Data Year: 2008
Shipment sent data: 11/18/2008
Reported Qty: 600 LB
Kilo Qty: 272.160004681152

Facility ID: 4235185
Data Year: 2008
Shipment sent data: 10/9/2008
Reported Qty: 350 LB
Kilo Qty: 158.760002730672

Facility ID: 4235185
Data Year: 2008
Shipment sent data: 10/9/2008
Reported Qty: 240 LB
Kilo Qty: 108.864001872461

Facility ID: 4235185
Data Year: 2008
Shipment sent data: 11/18/2008
Reported Qty: 60 LB
Kilo Qty: 27.2160004681152

Facility ID: 4235185
Data Year: 2008
Shipment sent data: 8/28/2008
Reported Qty: 15 LB
Kilo Qty: 6.8040001170288

Facility ID: 4235185
Data Year: 2008
Shipment sent data: 7/23/2008
Reported Qty: 25 LB
Kilo Qty: 11.340000195048

Facility ID: 4235185
Data Year: 2008
Shipment sent data: 10/9/2008
Reported Qty: 60 LB
Kilo Qty: 27.2160004681152

Facility ID: 4235185
Data Year: 2008
Shipment sent data: 6/19/2008

Map ID
Direction
Distance
Elevation

MAP FINDINGS

Site

Database(s)

EDR ID Number
EPA ID Number

(Continued)

1000372229

Reported Qty: 10 LB
Kilo Qty: 4.5360000780192

Facility ID: 4235185
Data Year: 2008
Shipment sent data: 6/19/2008
Reported Qty: 30 LB
Kilo Qty: 13.6080002340576

Facility ID: 4235185
Data Year: 2008
Shipment sent data: 5/6/2008
Reported Qty: 25 LB
Kilo Qty: 11.340000195048

Facility ID: 4235185
Data Year: 2008
Shipment sent data: 8/28/2008
Reported Qty: 10 LB
Kilo Qty: 4.5360000780192

Facility ID: 4235185
Data Year: 2008
Shipment sent data: 4/3/2008
Reported Qty: 60 LB
Kilo Qty: 27.2160004681152

Facility ID: 4235185
Data Year: 2008
Shipment sent data: 2/22/2008
Reported Qty: 150 LB
Kilo Qty: 68.040001170288

Facility ID: 4235185
Data Year: 2008
Shipment sent data: 1/24/2008
Reported Qty: 50 LB
Kilo Qty: 22.680000390096

Waste Stream Comments:

Facility ID: 4235185
Data Year: 2006
Comments: A-7. Disposal of excess or off-specification product (not P or U listed)

Facility ID: 4235185
Data Year: 2006
Comments: A-7. Disposal of excess or off-specification product (not P or U listed waste codes)

Facility ID: 4235185
Data Year: 2006
Comments: A-7. Disposal of excess or off-specification product (Not P or U listed waste codes) A-8 Silver-containing adhesive

Facility ID: 4235185
Data Year: 2006

Map ID
Direction
Distance
Elevation

MAP FINDINGS

Site

Database(s)

EDR ID Number
EPA ID Number

(Continued)

1000372229

Comments: A-7. Disposal of excess or off-specification product (not P or U listed waste codes)

Facility ID: 4235185
Data Year: 2006
Comments: A-7, A-8. Broken glass from Korry product (Displays unit). Glass contains heavy metals (cadmium, chromium, and lead)

Facility ID: 4235185
Data Year: 2006
Comments: A-7. Disposal of excess or off-specification product (not P or U listed waste codes)

Facility ID: 4235185
Data Year: 2006
Comments: A-7. Disposal of excess or off-specification product (not P or U listed waste codes)

Facility ID: 4235185
Data Year: 2006
Comments: A-7. Unused discarded off-specification product (not P or U listed)

Facility ID: 4235185
Data Year: 2006
Comments: A-7. Research and development of optical products.

Facility ID: 4235185
Data Year: 2006
Comments: A-7. Disposal of excess or off-specification product (not P or U listed waste codes)

Facility ID: 4235185
Data Year: 2006
Comments: A-7. Waste generated from lead-solder process and application of silver-bearing adhesive

Facility ID: 4235185
Data Year: 2006
Comments: A-7. Disposal of excess or off-specification product (not P or U listed waste codes)

Facility ID: 4235185
Data Year: 2006
Comments: A-7. Disposal of excess or off-specification product (not P or U listed waste codes)

Facility ID: 4235185
Data Year: 2006
Comments: A-7. Waste generated from cleaning molds used in Cast Legends process.

Facility ID: 4235185
Data Year: 2006
Comments: A-7. Disposal of excess or off-specification product (not P or U listed waste codes)

Facility ID: 4235185
Data Year: 2006

Map ID
 Direction
 Distance
 Elevation

MAP FINDINGS

Site

Database(s)

EDR ID Number
 EPA ID Number

(Continued)

1000372229

Comments: Waste stream is a mixture of water-miscible mineral oil based chlorinated metal working fluids.

Facility ID: 4235185
 Data Year: 2006
 Comments: A-7. Disposal of excess or off-specification product (not P or U listed waste codes)

Facility ID: 4235185
 Data Year: 2007
 Comments: A-7. Unused/off-specification flammable product in aerosol cans (not P or U listed waste codes)

Facility ID: 4235185
 Data Year: 2007
 Comments: A-7. Waste generated from lead-solder process and application of silver-bearing adhesive

Facility ID: 4235185
 Data Year: 2007
 Comments: A-7. Disposal of excess or off-specification product (Not P or U listed waste codes) A-8 Silver-containing adhesive

Facility Site ID Number: 4235185
 EPA ID: WAD980977631
 NAICS: 334511
 SWC Desc: WT02, WP02WL02 WP01 WT02
 FWC Desc: D001 D002 D006 D007 D008 D009 D011 D035 D040 F002 F003 F005 U228D001, D002, D003, D005, D006, D007, D008, D009, D011, D035, F002, F003, F005, U151

Form Comm: Not reported
 Data Year: Not reported
 Permit by Rule: No
 Treatment by Generator: Yes
 Mixed radioactive waste: No
 Importer of hazardous waste: No
 Immediate recycler: No

Treatment/Storage/Disposal/Recycling Facility: No
 Generator of dangerous fuel waste: No
 Generator marketing to burner: No
 Other marketers (i.e., blender, distributor, etc.): No
 Utility boiler burner: No
 Industry boiler burner: No
 Industrial Furnace: No
 Smelter defferal: No
 Universal waste - batteries - generate: No
 Universal waste - thermostats - generate: No
 Universal waste - mercury - generate: No
 Universal waste - lamps - generate: No
 Universal waste - batteries - accumulate: No
 Universal waste - thermostats - accumulate: No
 Universal waste - mercury - accumulate: No
 Universal waste - lamps - accumulate: No
 Destination Facility for Universal Waste: No
 Off-specification used oil burner - utility boiler: No
 Off-specification used oil burner - industrial boiler: No

Map ID
Direction
Distance
Elevation

MAP FINDINGS

Site

Database(s)

EDR ID Number
EPA ID Number

(Continued)

1000372229

Off-specification used oil burner - industrial furnace: No
Tax Reg #: 601203477
Business Type: Manufacturing
Mail Name: Korry Electronics Inc.
Mail addr line1: 901 DEXTER AVE N
Mail city,st,zip: SEATTLE, WA 98109
Mail country: UNITED STATES
Legal org name: Esterline Technologies Inc
Legal org type: Private
Legal addr line1: 10800 NE 8TH ST
Legal city,st,zip: BELLEVUE, WA 98004
Legal country: UNITED STATES
Legal phone nbr: (425)453-9400
Legal effective date: 07/22/1996
Land org name: Not reported
Land org type: Private
Land person name: Michael Maloney
Land addr line1: PO Box 33007
Land city,st,zip: SEATTLE, WA 98133
Land country: UNITED STATES
Land phone nbr: (206)364-6764
Operator org name: Korry Electronics Inc.
Operator org type: Private
Operator addr line1: 901 DEXTER AVE N
Operator city,st,zip: SEATTLE, WA 98109
Operator country: UNITED STATES
Operator phone nbr: (206)281-1312
Operator effective date: Not reported
Site contact name: Echo Summers
Site contact addr line1: 901 DEXTER AVE N
Site Contact City/State/ Zip: SEATTLE, WA 98109
Site Contact Country: UNITED STATES
Site Contact Phone #: (206)286-5546
Site Contact EMail: esummers@korry.com
Form Contact NAME: Echo Summers
Form Contact ADDR LINE1: 901 DEXTER AVE N
Form Contact City,ST,Zip: SEATTLE, WA 98109
Form Contact Country: UNITED STATES
Form Contact Phone #: (206)286-5546
Form Contact EMail: esummers@korry.com
Gen Status CD: LQG
Monthly Generation: Yes
Batch Generation: No
One Time Generation: No
Transport Own Waste: No
Tranports Other Waste: No
Recycler Onsite: No
Transfer Facility: No
Other Exemption: Not reported
UW Battery Gen: No
Used Oil Transporter: No
Used Oil Transfer Facility: No
Used Oil Processor: No
Used Oil Refiner: No
Used Oil Fuel Marketer Directs Shipments: No
Used Oil Fuel Marketer Meets Specs: No

Map ID
Direction
Distance
Elevation

MAP FINDINGS

Site

Database(s)

EDR ID Number
EPA ID Number

(Continued)

1000372229

Waste Streams Generated:

Facility ID: 4235185
Data Year: 2008
Description: Off-specification paint product (Insulbond 839 Part B)
Mix: False
Reported Qty: 20 LB
Kilo Qty: 9.0720001560384027
Density No: 0
Density Qty: Not reported

Facility ID: 4235185
Data Year: 2008
Description: Sludge from Punch Press parts washer
Mix: False
Reported Qty: 400 LB
Kilo Qty: 181.44000312076807
Density No: 0
Density Qty: Not reported

Facility ID: 4235185
Data Year: 2008
Description: Spent acetone with trace dyes from Cast Legends
Mix: False
Reported Qty: 110 LB
Kilo Qty: 49.896000858211217
Density No: 0
Density Qty: Not reported

Facility ID: 4235185
Data Year: 2008
Description: Broken Displays glass
Mix: False
Reported Qty: 400 LB
Kilo Qty: 181.44000312076807
Density No: 0
Density Qty: Not reported

Facility ID: 4235185
Data Year: 2008
Description: Spent mineral spirits/thinners from Screw Machines
Mix: False
Reported Qty: 400 LB
Kilo Qty: 181.44000312076807
Density No: 0
Density Qty: Not reported

Facility ID: 4235185
Data Year: 2008
Description: Unused adhesive product (Vantico Arathane 8780)
Mix: False
Reported Qty: 25 LB
Kilo Qty: 11.340000195048004
Density No: 0
Density Qty: Not reported

Facility ID: 4235185
Data Year: 2008

Map ID
Direction
Distance
Elevation

MAP FINDINGS

Site

Database(s)

EDR ID Number
EPA ID Number

(Continued)

1000372229

Description: Unused Alodine 1132 Touchup Pens
Mix: False
Reported Qty: 8 LB
Kilo Qty: 3.6288000624153613
Density No: 0
Density Qty: Not reported

Facility ID: 4235185
Data Year: 2008
Description: Off-specification silver-containing adhesive
Mix: False
Reported Qty: 1 LB
Kilo Qty: 0.45360000780192017
Density No: 0
Density Qty: Not reported

Facility ID: 4235185
Data Year: 2008
Description: Catalyzed epoxy resin test samples from Panels Dept.
Mix: False
Reported Qty: 495 LB
Kilo Qty: 224.53200386195047
Density No: 0
Density Qty: Not reported

Facility ID: 4235185
Data Year: 2008
Description: Used RAYVEX paper coating from UV process
Mix: False
Reported Qty: 10 LB
Kilo Qty: 4.5360000780192014
Density No: 0
Density Qty: Not reported

Facility ID: 4235185
Data Year: 2008
Description: Excess or off-specification flammable paint
Mix: False
Reported Qty: 355 LB
Kilo Qty: 161.02800276968165
Density No: 0
Density Qty: Not reported

Facility ID: 4235185
Data Year: 2008
Description: Organic liquid from Optical Products R&D process
Mix: False
Reported Qty: 26 LB
Kilo Qty: 11.793600202849925
Density No: 0
Density Qty: Not reported

Facility ID: 4235185
Data Year: 2008
Description: Off-specification amines and curing agents
Mix: False
Reported Qty: 10 LB

Map ID
Direction
Distance
Elevation

MAP FINDINGS

Site

Database(s)

EDR ID Number
EPA ID Number

(Continued)

1000372229

Kilo Qty: 4.5360000780192014
Density No: 0
Density Qty: Not reported

Facility ID: 4235185
Data Year: 2008
Description: Unused epoxy resins and related products
Mix: False
Reported Qty: 215 LB
Kilo Qty: 97.524001677412841
Density No: 0
Density Qty: Not reported

Facility ID: 4235185
Data Year: 2008
Description: Rinsewater from Alodine etching process
Mix: False
Reported Qty: 295 LB
Kilo Qty: 133.81200230156645
Density No: 0
Density Qty: Not reported

Facility ID: 4235185
Data Year: 2008
Description: Still bottoms from spray gun cleaning unit
Mix: False
Reported Qty: 80 LB
Kilo Qty: 36.288000624153611
Density No: 0
Density Qty: Not reported

Facility ID: 4235185
Data Year: 2008
Description: Silkscreen ink (solidified)
Mix: False
Reported Qty: 135 LB
Kilo Qty: 61.236001053259223
Density No: 0
Density Qty: Not reported

Facility ID: 4235185
Data Year: 2008
Description: Spent acetone with residual diisocyanate
Mix: False
Reported Qty: 1500 LB
Kilo Qty: 680.40001170288019
Density No: 0
Density Qty: Not reported

Facility ID: 4235185
Data Year: 2008
Description: Water based machine coolant from milling & tooling machines (chlorinated)
Mix: False
Reported Qty: 1190 LB
Kilo Qty: 539.78400928428505
Density No: 0
Density Qty: Not reported

Map ID
Direction
Distance
Elevation

MAP FINDINGS

Site

Database(s)

EDR ID Number
EPA ID Number

(Continued)

1000372229

Facility ID: 4235185
Data Year: 2008
Description: Paint spray booth filters & solvent contaminated wipes/Q-tips
Mix: False
Reported Qty: 8900 LB
Kilo Qty: 4037.0400694370896
Density No: 0
Density Qty: Not reported

Shipments Sent:

Facility ID: 4235185
Data Year: 2008
Shipment sent data: 5/6/2008
Reported Qty: 20 LB
Kilo Qty: 9.0720001560384

Facility ID: 4235185
Data Year: 2008
Shipment sent data: 8/28/2008
Reported Qty: 400 LB
Kilo Qty: 181.440003120768

Facility ID: 4235185
Data Year: 2008
Shipment sent data: 8/28/2008
Reported Qty: 8 LB
Kilo Qty: 3.62880006241536

Facility ID: 4235185
Data Year: 2008
Shipment sent data: 2/22/2008
Reported Qty: 110 LB
Kilo Qty: 49.8960008582112

Facility ID: 4235185
Data Year: 2008
Shipment sent data: 2/22/2008
Reported Qty: 400 LB
Kilo Qty: 181.440003120768

Facility ID: 4235185
Data Year: 2008
Shipment sent data: 10/9/2008
Reported Qty: 1 LB
Kilo Qty: 0.45360000780192

Facility ID: 4235185
Data Year: 2008
Shipment sent data: 11/18/2008
Reported Qty: 600 LB
Kilo Qty: 272.160004681152

Facility ID: 4235185
Data Year: 2008
Shipment sent data: 10/9/2008
Reported Qty: 350 LB
Kilo Qty: 158.760002730672

Map ID
Direction
Distance
Elevation

MAP FINDINGS

Site

Database(s)

EDR ID Number
EPA ID Number

(Continued)

1000372229

Facility ID: 4235185
Data Year: 2008
Shipment sent data: 10/9/2008
Reported Qty: 240 LB
Kilo Qty: 108.864001872461

Facility ID: 4235185
Data Year: 2008
Shipment sent data: 11/18/2008
Reported Qty: 60 LB
Kilo Qty: 27.2160004681152

Facility ID: 4235185
Data Year: 2008
Shipment sent data: 8/28/2008
Reported Qty: 15 LB
Kilo Qty: 6.8040001170288

Facility ID: 4235185
Data Year: 2008
Shipment sent data: 7/23/2008
Reported Qty: 25 LB
Kilo Qty: 11.340000195048

Facility ID: 4235185
Data Year: 2008
Shipment sent data: 10/9/2008
Reported Qty: 60 LB
Kilo Qty: 27.2160004681152

Facility ID: 4235185
Data Year: 2008
Shipment sent data: 6/19/2008
Reported Qty: 10 LB
Kilo Qty: 4.5360000780192

Facility ID: 4235185
Data Year: 2008
Shipment sent data: 6/19/2008
Reported Qty: 30 LB
Kilo Qty: 13.6080002340576

Facility ID: 4235185
Data Year: 2008
Shipment sent data: 5/6/2008
Reported Qty: 25 LB
Kilo Qty: 11.340000195048

Facility ID: 4235185
Data Year: 2008
Shipment sent data: 8/28/2008
Reported Qty: 10 LB
Kilo Qty: 4.5360000780192

Facility ID: 4235185
Data Year: 2008
Shipment sent data: 4/3/2008

Map ID
Direction
Distance
Elevation

MAP FINDINGS

Site

Database(s)

EDR ID Number
EPA ID Number

(Continued)

1000372229

Reported Qty: 60 LB
Kilo Qty: 27.2160004681152

Facility ID: 4235185
Data Year: 2008
Shipment sent data: 2/22/2008
Reported Qty: 150 LB
Kilo Qty: 68.040001170288

Facility ID: 4235185
Data Year: 2008
Shipment sent data: 1/24/2008
Reported Qty: 50 LB
Kilo Qty: 22.680000390096

Waste Stream Comments:

Facility ID: 4235185
Data Year: 2006
Comments: A-7. Disposal of excess or off-specification product (not P or U listed)

Facility ID: 4235185
Data Year: 2006
Comments: A-7. Disposal of excess or off-specification product (not P or U listed waste codes)

Facility ID: 4235185
Data Year: 2006
Comments: A-7. Disposal of excess or off-specification product (Not P or U listed waste codes) A-8 Silver-containing adhesive

Facility ID: 4235185
Data Year: 2006
Comments: A-7. Disposal of excess or off-specification product (not P or U listed waste codes)

Facility ID: 4235185
Data Year: 2006
Comments: A-7, A-8. Broken glass from Korry product (Displays unit). Glass contains heavy metals (cadmium, chromium, and lead)

Facility ID: 4235185
Data Year: 2006
Comments: A-7. Disposal of excess or off-specification product (not P or U listed waste codes)

Facility ID: 4235185
Data Year: 2006
Comments: A-7. Disposal of excess or off-specification product (not P or U listed waste codes)

Facility ID: 4235185
Data Year: 2006
Comments: A-7. Unused discarded off-specification product (not P or U listed)

Facility ID: 4235185
Data Year: 2006

Map ID
Direction
Distance
Elevation

MAP FINDINGS

Site

Database(s)

EDR ID Number
EPA ID Number

(Continued)

1000372229

Comments: A-7. Research and development of optical products.

Facility ID: 4235185
Data Year: 2006
Comments: A-7. Disposal of excess or off-specification product (not P or U listed waste codes)

Facility ID: 4235185
Data Year: 2006
Comments: A-7. Waste generated from lead-solder process and application of silver-bearing adhesive

Facility ID: 4235185
Data Year: 2006
Comments: A-7. Disposal of excess or off-specification product (not P or U listed waste codes)

Facility ID: 4235185
Data Year: 2006
Comments: A-7. Disposal of excess or off-specification product (not P or U listed waste codes)

Facility ID: 4235185
Data Year: 2006
Comments: A-7. Waste generated from cleaning molds used in Cast Legends process.

Facility ID: 4235185
Data Year: 2006
Comments: A-7. Disposal of excess or off-specification product (not P or U listed waste codes)

Facility ID: 4235185
Data Year: 2006
Comments: Waste stream is a mixture of water-miscible mineral oil based chlorinated metal working fluids.

Facility ID: 4235185
Data Year: 2006
Comments: A-7. Disposal of excess or off-specification product (not P or U listed waste codes)

Facility ID: 4235185
Data Year: 2007
Comments: A-7. Unused/off-specification flammable product in aerosol cans (not P or U listed waste codes)

Facility ID: 4235185
Data Year: 2007
Comments: A-7. Waste generated from lead-solder process and application of silver-bearing adhesive

Facility ID: 4235185
Data Year: 2007
Comments: A-7. Disposal of excess or off-specification product (Not P or U listed waste codes) A-8 Silver-containing adhesive

Map ID
Direction
Distance
Elevation

MAP FINDINGS

Site

Database(s)

EDR ID Number
EPA ID Number

(Continued)

1000372229

Facility Site ID Number: 4235185
EPA ID: WAD980977631
NAICS: 334511
SWC Desc: Not reported
FWC Desc: Not reported
Form Comm: Not reported
Data Year: 2010
Permit by Rule: False
Treatment by Generator: False
Mixed radioactive waste: False
Importer of hazardous waste: False
Immediate recycler: False
Treatment/Storage/Disposal/Recycling Facility: False
Generator of dangerous fuel waste: False
Generator marketing to burner: False
Other marketers (i.e., blender, distributor, etc.): False
Utility boiler burner: False
Industry boiler burner: False
Industrial Furnace: False
Smelter defferal: False
Universal waste - batteries - generate: False
Universal waste - thermostats - generate: False
Universal waste - mercury - generate: False
Universal waste - lamps - generate: False
Universal waste - batteries - accumulate: False
Universal waste - thermostats - accumulate: False
Universal waste - mercury - accumulate: False
Universal waste - lamps - accumulate: False
Destination Facility for Universal Waste: False
Off-specification used oil burner - utility boiler: False
Off-specification used oil burner - industrial boiler: False
Off-specification used oil burner - industrial furnace: False
Tax Reg #: 601203477
Business Type: Manufacturing
Mail Name: Korry Electronics, Inc.
Mail addr line1: 11910 Beverly Park Road
Mail city,st,zip: Everett, WA 28204
Mail country: UNITED STATES
Legal org name: Esterline Technologies Inc
Legal org type: Private
Legal addr line1: 10800 NE 8TH ST
Legal city,st,zip: BELLEVUE, WA 98004
Legal country: UNITED STATES
Legal phone nbr: (425)453-9400
Legal effective date: 07/22/1996
Land org name: Alexandria Real Estate Equities, Inc.
Land org type: Private
Land person name: Not reported
Land addr line1: 385 E. Colorado Blvd., Suite 299
Land city,st,zip: Pasadena, CA 91101
Land country: UNITED STATES
Land phone nbr: (626) 396-4828
Operator org name: Korry Electronics, Inc.
Operator org type: Private
Operator addr line1: 11910 Beverly Park Road
Operator city,st,zip: Everett, WA 28204
Operator country: UNITED STATES

Map ID
Direction
Distance
Elevation

MAP FINDINGS

Site

Database(s)

EDR ID Number
EPA ID Number

(Continued)

1000372229

Operator phone nbr: 425 297 9700
Operator effective date: Not reported
Site contact name: John Fauska
Site contact addr line1: 11910 Beverly Park Road
Site Contact City/State/ Zip: Everett, WA 98204
Site Contact Country: UNITED STATES
Site Contact Phone #: 425 297 9700 ext 3580
Site Contact Email: jfausak@korry.com
Form Contact NAME: John Fauska
Form Contact ADDR LINE1: 11910 Beverly Park Road
Form Contact City,ST,Zip: Everett, WA 98204
Form Contact Country: UNITED STATES
Form Contact Phone #: 425 297 9700 ext 3580
Form Contact Email: jfausak@korry.com
Gen Status CD: LQG
Monthly Generation: True
Batch Generation: False
One Time Generation: False
Transport Own Waste: False
Tranports Other Waste: False
Recycler Onsite: False
Transfer Facility: False
Other Exemption: Not reported
UW Battery Gen: False
Used Oil Transporter: False
Used Oil Transfer Facility: False
Used Oil Processor: False
Used Oil Refiner: False
Used Oil Fuel Marketer Directs Shipments: False
Used Oil Fuel Marketer Meets Specs: False

Waste Streams Generated:

Facility ID: 4235185
Data Year: 2008
Description: Off-specification paint product (Insulbond 839 Part B)
Mix: False
Reported Qty: 20 LB
Kilo Qty: 9.0720001560384027
Density No: 0
Density Qty: Not reported

Facility ID: 4235185
Data Year: 2008
Description: Sludge from Punch Press parts washer
Mix: False
Reported Qty: 400 LB
Kilo Qty: 181.44000312076807
Density No: 0
Density Qty: Not reported

Facility ID: 4235185
Data Year: 2008
Description: Spent acetone with trace dyes from Cast Legends
Mix: False
Reported Qty: 110 LB
Kilo Qty: 49.896000858211217
Density No: 0

Map ID
Direction
Distance
Elevation

MAP FINDINGS

Site

Database(s)

EDR ID Number
EPA ID Number

(Continued)

1000372229

Density Qty:	Not reported
Facility ID:	4235185
Data Year:	2008
Description:	Broken Displays glass
Mix:	False
Reported Qty:	400 LB
Kilo Qty:	181.44000312076807
Density No:	0
Density Qty:	Not reported
Facility ID:	4235185
Data Year:	2008
Description:	Spent mineral spirits/thinners from Screw Machines
Mix:	False
Reported Qty:	400 LB
Kilo Qty:	181.44000312076807
Density No:	0
Density Qty:	Not reported
Facility ID:	4235185
Data Year:	2008
Description:	Unused adhesive product (Vantico Arathane 8780)
Mix:	False
Reported Qty:	25 LB
Kilo Qty:	11.340000195048004
Density No:	0
Density Qty:	Not reported
Facility ID:	4235185
Data Year:	2008
Description:	Unused Alodine 1132 Touchup Pens
Mix:	False
Reported Qty:	8 LB
Kilo Qty:	3.6288000624153613
Density No:	0
Density Qty:	Not reported
Facility ID:	4235185
Data Year:	2008
Description:	Off-specification silver-containing adhesive
Mix:	False
Reported Qty:	1 LB
Kilo Qty:	0.45360000780192017
Density No:	0
Density Qty:	Not reported
Facility ID:	4235185
Data Year:	2008
Description:	Catalyzed epoxy resin test samples from Panels Dept.
Mix:	False
Reported Qty:	495 LB
Kilo Qty:	224.53200386195047
Density No:	0
Density Qty:	Not reported
Facility ID:	4235185

Map ID
Direction
Distance
Elevation

MAP FINDINGS

Site

Database(s)

EDR ID Number
EPA ID Number

(Continued)

1000372229

Data Year: 2008
Description: Used RAYVEX paper coating from UV process
Mix: False
Reported Qty: 10 LB
Kilo Qty: 4.5360000780192014
Density No: 0
Density Qty: Not reported

Facility ID: 4235185
Data Year: 2008
Description: Excess or off-specification flammable paint
Mix: False
Reported Qty: 355 LB
Kilo Qty: 161.02800276968165
Density No: 0
Density Qty: Not reported

Facility ID: 4235185
Data Year: 2008
Description: Organic liquid from Optical Products R&D process
Mix: False
Reported Qty: 26 LB
Kilo Qty: 11.793600202849925
Density No: 0
Density Qty: Not reported

Facility ID: 4235185
Data Year: 2008
Description: Off-specification amines and curing agents
Mix: False
Reported Qty: 10 LB
Kilo Qty: 4.5360000780192014
Density No: 0
Density Qty: Not reported

Facility ID: 4235185
Data Year: 2008
Description: Unused epoxy resins and related products
Mix: False
Reported Qty: 215 LB
Kilo Qty: 97.524001677412841
Density No: 0
Density Qty: Not reported

Facility ID: 4235185
Data Year: 2008
Description: Rinsewater from Alodine etching process
Mix: False
Reported Qty: 295 LB
Kilo Qty: 133.81200230156645
Density No: 0
Density Qty: Not reported

Facility ID: 4235185
Data Year: 2008
Description: Still bottoms from spray gun cleaning unit
Mix: False

Map ID
Direction
Distance
Elevation

MAP FINDINGS

Site

Database(s)

EDR ID Number
EPA ID Number

(Continued)

1000372229

Reported Qty: 80 LB
Kilo Qty: 36.288000624153611
Density No: 0
Density Qty: Not reported

Facility ID: 4235185
Data Year: 2008
Description: Silkscreen ink (solidified)
Mix: False
Reported Qty: 135 LB
Kilo Qty: 61.236001053259223
Density No: 0
Density Qty: Not reported

Facility ID: 4235185
Data Year: 2008
Description: Spent acetone with residual diisocyanate
Mix: False
Reported Qty: 1500 LB
Kilo Qty: 680.40001170288019
Density No: 0
Density Qty: Not reported

Facility ID: 4235185
Data Year: 2008
Description: Water based machine coolant from milling & tooling machines (chlorinated)
Mix: False
Reported Qty: 1190 LB
Kilo Qty: 539.78400928428505
Density No: 0
Density Qty: Not reported

Facility ID: 4235185
Data Year: 2008
Description: Paint spray booth filters & solvent contaminated wipes/Q-tips
Mix: False
Reported Qty: 8900 LB
Kilo Qty: 4037.0400694370896
Density No: 0
Density Qty: Not reported

Shipments Sent:
Facility ID: 4235185
Data Year: 2008
Shipment sent data: 5/6/2008
Reported Qty: 20 LB
Kilo Qty: 9.0720001560384

Facility ID: 4235185
Data Year: 2008
Shipment sent data: 8/28/2008
Reported Qty: 400 LB
Kilo Qty: 181.440003120768

Facility ID: 4235185
Data Year: 2008
Shipment sent data: 8/28/2008

Map ID
Direction
Distance
Elevation

MAP FINDINGS

Site

Database(s)

EDR ID Number
EPA ID Number

(Continued)

1000372229

Reported Qty: 8 LB
Kilo Qty: 3.62880006241536

Facility ID: 4235185
Data Year: 2008
Shipment sent data: 2/22/2008
Reported Qty: 110 LB
Kilo Qty: 49.8960008582112

Facility ID: 4235185
Data Year: 2008
Shipment sent data: 2/22/2008
Reported Qty: 400 LB
Kilo Qty: 181.440003120768

Facility ID: 4235185
Data Year: 2008
Shipment sent data: 10/9/2008
Reported Qty: 1 LB
Kilo Qty: 0.45360000780192

Facility ID: 4235185
Data Year: 2008
Shipment sent data: 11/18/2008
Reported Qty: 600 LB
Kilo Qty: 272.160004681152

Facility ID: 4235185
Data Year: 2008
Shipment sent data: 10/9/2008
Reported Qty: 350 LB
Kilo Qty: 158.760002730672

Facility ID: 4235185
Data Year: 2008
Shipment sent data: 10/9/2008
Reported Qty: 240 LB
Kilo Qty: 108.864001872461

Facility ID: 4235185
Data Year: 2008
Shipment sent data: 11/18/2008
Reported Qty: 60 LB
Kilo Qty: 27.2160004681152

Facility ID: 4235185
Data Year: 2008
Shipment sent data: 8/28/2008
Reported Qty: 15 LB
Kilo Qty: 6.8040001170288

Facility ID: 4235185
Data Year: 2008
Shipment sent data: 7/23/2008
Reported Qty: 25 LB
Kilo Qty: 11.340000195048

Map ID
Direction
Distance
Elevation

MAP FINDINGS

Site

Database(s)

EDR ID Number
EPA ID Number

(Continued)

1000372229

Facility ID: 4235185
Data Year: 2008
Shipment sent data: 10/9/2008
Reported Qty: 60 LB
Kilo Qty: 27.2160004681152

Facility ID: 4235185
Data Year: 2008
Shipment sent data: 6/19/2008
Reported Qty: 10 LB
Kilo Qty: 4.5360000780192

Facility ID: 4235185
Data Year: 2008
Shipment sent data: 6/19/2008
Reported Qty: 30 LB
Kilo Qty: 13.6080002340576

Facility ID: 4235185
Data Year: 2008
Shipment sent data: 5/6/2008
Reported Qty: 25 LB
Kilo Qty: 11.340000195048

Facility ID: 4235185
Data Year: 2008
Shipment sent data: 8/28/2008
Reported Qty: 10 LB
Kilo Qty: 4.5360000780192

Facility ID: 4235185
Data Year: 2008
Shipment sent data: 4/3/2008
Reported Qty: 60 LB
Kilo Qty: 27.2160004681152

Facility ID: 4235185
Data Year: 2008
Shipment sent data: 2/22/2008
Reported Qty: 150 LB
Kilo Qty: 68.040001170288

Facility ID: 4235185
Data Year: 2008
Shipment sent data: 1/24/2008
Reported Qty: 50 LB
Kilo Qty: 22.680000390096

Waste Stream Comments:

Facility ID: 4235185
Data Year: 2006
Comments: A-7. Disposal of excess or off-specification product (not P or U listed)

Facility ID: 4235185
Data Year: 2006
Comments: A-7. Disposal of excess or off-specification product (not P or U listed)

Map ID
Direction
Distance
Elevation

MAP FINDINGS

Site

Database(s)

EDR ID Number
EPA ID Number

(Continued)

1000372229

listed waste codes)

Facility ID: 4235185
Data Year: 2006
Comments: A-7. Disposal of excess or off-specification product (Not P or U listed waste codes) A-8 Silver-containing adhesive

Facility ID: 4235185
Data Year: 2006
Comments: A-7. Disposal of excess or off-specification product (not P or U listed waste codes)

Facility ID: 4235185
Data Year: 2006
Comments: A-7, A-8. Broken glass from Korry product (Displays unit). Glass contains heavy metals (cadmium, chromium, and lead)

Facility ID: 4235185
Data Year: 2006
Comments: A-7. Disposal of excess or off-specification product (not P or U listed waste codes)

Facility ID: 4235185
Data Year: 2006
Comments: A-7. Disposal of excess or off-specification product (not P or U listed waste codes)

Facility ID: 4235185
Data Year: 2006
Comments: A-7. Unused discarded off-specification product (not P or U listed)

Facility ID: 4235185
Data Year: 2006
Comments: A-7. Research and development of optical products.

Facility ID: 4235185
Data Year: 2006
Comments: A-7. Disposal of excess or off-specification product (not P or U listed waste codes)

Facility ID: 4235185
Data Year: 2006
Comments: A-7. Waste generated from lead-solder process and application of silver-bearing adhesive

Facility ID: 4235185
Data Year: 2006
Comments: A-7. Disposal of excess or off-specification product (not P or U listed waste codes)

Facility ID: 4235185
Data Year: 2006
Comments: A-7. Disposal of excess or off-specification product (not P or U listed waste codes)

Facility ID: 4235185
Data Year: 2006

Map ID
 Direction
 Distance
 Elevation

MAP FINDINGS

Site

Database(s)

EDR ID Number
 EPA ID Number

(Continued)

1000372229

Comments: A-7. Waste generated from cleaning molds used in Cast Legends process.

Facility ID: 4235185
 Data Year: 2006
 Comments: A-7. Disposal of excess or off-specification product (not P or U listed waste codes)

Facility ID: 4235185
 Data Year: 2006
 Comments: Waste stream is a mixture of water-miscible mineral oil based chlorinated metal working fluids.

Facility ID: 4235185
 Data Year: 2006
 Comments: A-7. Disposal of excess or off-specification product (not P or U listed waste codes)

Facility ID: 4235185
 Data Year: 2007
 Comments: A-7. Unused/off-specification flammable product in aerosol cans (not P or U listed waste codes)

Facility ID: 4235185
 Data Year: 2007
 Comments: A-7. Waste generated from lead-solder process and application of silver-bearing adhesive

Facility ID: 4235185
 Data Year: 2007
 Comments: A-7. Disposal of excess or off-specification product (Not P or U listed waste codes) A-8 Silver-containing adhesive

Facility Site ID Number: 4235185
 EPA ID: WAD980977631
 NAICS: 334511
 SWC Desc: WT02, WP02WL02 WP01 WT02
 FWC Desc: D001 D002 D006 D007 D008 D009 D011 D035 D040 F002 F003 F005 U228D001, D002, D003, D005, D006, D007, D008, D009, D011, D035, F002, F003, F005, U151

Form Comm: Not reported
 Data Year: Not reported
 Permit by Rule: FALSE
 Treatment by Generator: FALSE
 Mixed radioactive waste: FALSE
 Importer of hazardous waste: FALSE
 Immediate recycler: FALSE
 Treatment/Storage/Disposal/Recycling Facility: FALSE
 Generator of dangerous fuel waste: FALSE
 Generator marketing to burner: FALSE
 Other marketers (i.e., blender, distributor, etc.): FALSE
 Utility boiler burner: FALSE
 Industry boiler burner: FALSE
 Industrial Furnace: FALSE
 Smelter defferal: FALSE
 Universal waste - batteries - generate: FALSE
 Universal waste - thermostats - generate: FALSE

Map ID
Direction
Distance
Elevation

MAP FINDINGS

Site

Database(s)

EDR ID Number
EPA ID Number

(Continued)

1000372229

Universal waste - mercury - generate: FALSE
Universal waste - lamps - generate: FALSE
Universal waste - batteries - accumulate: FALSE
Universal waste - thermostats - accumulate: FALSE
Universal waste - mercury - accumulate: FALSE
Universal waste - lamps - accumulate: FALSE
Destination Facility for Universal Waste: FALSE
Off-specification used oil burner - utility boiler: FALSE
Off-specification used oil burner - industrial boiler: FALSE
Off-specification used oil burner - industrial furnace: FALSE
Tax Reg #: 601203477
Business Type: Manufacturing
Mail Name: Korry Electronics, Inc.
Mail addr line1: 901 DEXTER AVE N
Mail city,st,zip: SEATTLE, WA 98109
Mail country: UNITED STATES
Legal org name: Esterline Technologies Inc
Legal org type: Private
Legal addr line1: 10800 NE 8TH ST
Legal city,st,zip: BELLEVUE, WA 98004
Legal country: UNITED STATES
Legal phone nbr: (425)453-9400
Legal effective date: 07/22/1996
Land org name: Not reported
Land org type: Private
Land person name: Michael Maloney
Land addr line1: PO Box 33007
Land city,st,zip: SEATTLE, WA 98133
Land country: UNITED STATES
Land phone nbr: (206)364-6764
Operator org name: Korry Electronics, Inc.
Operator org type: Private
Operator addr line1: 901 DEXTER AVE N
Operator city,st,zip: SEATTLE, WA 98109
Operator country: UNITED STATES
Operator phone nbr: (206)281-1312
Operator effective date: Not reported
Site contact name: Echo Summers
Site contact addr line1: 901 DEXTER AVE N
Site Contact City/State/ Zip: SEATTLE, WA 98109
Site Contact Country: UNITED STATES
Site Contact Phone #: (206)286-5546
Site Contact EMail: esummers@korry.com
Form Contact NAME: Echo Summers
Form Contact ADDR LINE1: 901 DEXTER AVE N
Form Contact City,ST,Zip: SEATTLE, WA 98109
Form Contact Country: UNITED STATES
Form Contact Phone #: (206)286-5546
Form Contact EMail: esummers@korry.com
Gen Status CD: LQG
Monthly Generation: TRUE
Batch Generation: FALSE
One Time Generation: FALSE
Transport Own Waste: FALSE
Tranports Other Waste: FALSE
Recycler Onsite: FALSE
Transfer Facility: FALSE

Map ID
Direction
Distance
Elevation

MAP FINDINGS

Site

Database(s)

EDR ID Number
EPA ID Number

(Continued)

1000372229

Other Exemption: Not reported
UW Battery Gen: FALSE
Used Oil Transporter: FALSE
Used Oil Transfer Facility: FALSE
Used Oil Processor: FALSE
Used Oil Refiner: FALSE
Used Oil Fuel Marketer Directs Shipments: FALSE
Used Oil Fuel Marketer Meets Specs: FALSE

Waste Streams Generated:

Facility ID: 4235185
Data Year: 2008
Description: Off-specification paint product (Insulbond 839 Part B)
Mix: False
Reported Qty: 20 LB
Kilo Qty: 9.0720001560384027
Density No: 0
Density Qty: Not reported

Facility ID: 4235185
Data Year: 2008
Description: Sludge from Punch Press parts washer
Mix: False
Reported Qty: 400 LB
Kilo Qty: 181.44000312076807
Density No: 0
Density Qty: Not reported

Facility ID: 4235185
Data Year: 2008
Description: Spent acetone with trace dyes from Cast Legends
Mix: False
Reported Qty: 110 LB
Kilo Qty: 49.896000858211217
Density No: 0
Density Qty: Not reported

Facility ID: 4235185
Data Year: 2008
Description: Broken Displays glass
Mix: False
Reported Qty: 400 LB
Kilo Qty: 181.44000312076807
Density No: 0
Density Qty: Not reported

Facility ID: 4235185
Data Year: 2008
Description: Spent mineral spirits/thinners from Screw Machines
Mix: False
Reported Qty: 400 LB
Kilo Qty: 181.44000312076807
Density No: 0
Density Qty: Not reported

Facility ID: 4235185
Data Year: 2008

Map ID
Direction
Distance
Elevation

MAP FINDINGS

Site

Database(s)

EDR ID Number
EPA ID Number

(Continued)

1000372229

Description: Unused adhesive product (Vantico Arathane 8780)
Mix: False
Reported Qty: 25 LB
Kilo Qty: 11.340000195048004
Density No: 0
Density Qty: Not reported

Facility ID: 4235185
Data Year: 2008
Description: Unused Alodine 1132 Touchup Pens
Mix: False
Reported Qty: 8 LB
Kilo Qty: 3.6288000624153613
Density No: 0
Density Qty: Not reported

Facility ID: 4235185
Data Year: 2008
Description: Off-specification silver-containing adhesive
Mix: False
Reported Qty: 1 LB
Kilo Qty: 0.45360000780192017
Density No: 0
Density Qty: Not reported

Facility ID: 4235185
Data Year: 2008
Description: Catalyzed epoxy resin test samples from Panels Dept.
Mix: False
Reported Qty: 495 LB
Kilo Qty: 224.53200386195047
Density No: 0
Density Qty: Not reported

Facility ID: 4235185
Data Year: 2008
Description: Used RAYVEX paper coating from UV process
Mix: False
Reported Qty: 10 LB
Kilo Qty: 4.5360000780192014
Density No: 0
Density Qty: Not reported

Facility ID: 4235185
Data Year: 2008
Description: Excess or off-specification flammable paint
Mix: False
Reported Qty: 355 LB
Kilo Qty: 161.02800276968165
Density No: 0
Density Qty: Not reported

Facility ID: 4235185
Data Year: 2008
Description: Organic liquid from Optical Products R&D process
Mix: False
Reported Qty: 26 LB

Map ID
Direction
Distance
Elevation

MAP FINDINGS

Site

Database(s)

EDR ID Number
EPA ID Number

(Continued)

1000372229

Kilo Qty:	11.793600202849925
Density No:	0
Density Qty:	Not reported
Facility ID:	4235185
Data Year:	2008
Description:	Off-specification amines and curing agents
Mix:	False
Reported Qty:	10 LB
Kilo Qty:	4.5360000780192014
Density No:	0
Density Qty:	Not reported
Facility ID:	4235185
Data Year:	2008
Description:	Unused epoxy resins and related products
Mix:	False
Reported Qty:	215 LB
Kilo Qty:	97.524001677412841
Density No:	0
Density Qty:	Not reported
Facility ID:	4235185
Data Year:	2008
Description:	Rinsewater from Alodine etching process
Mix:	False
Reported Qty:	295 LB
Kilo Qty:	133.81200230156645
Density No:	0
Density Qty:	Not reported
Facility ID:	4235185
Data Year:	2008
Description:	Still bottoms from spray gun cleaning unit
Mix:	False
Reported Qty:	80 LB
Kilo Qty:	36.288000624153611
Density No:	0
Density Qty:	Not reported
Facility ID:	4235185
Data Year:	2008
Description:	Silkscreen ink (solidified)
Mix:	False
Reported Qty:	135 LB
Kilo Qty:	61.236001053259223
Density No:	0
Density Qty:	Not reported
Facility ID:	4235185
Data Year:	2008
Description:	Spent acetone with residual diisocyanate
Mix:	False
Reported Qty:	1500 LB
Kilo Qty:	680.40001170288019
Density No:	0
Density Qty:	Not reported

Map ID
Direction
Distance
Elevation

MAP FINDINGS

Site

Database(s)

EDR ID Number
EPA ID Number

(Continued)

1000372229

Facility ID: 4235185
Data Year: 2008
Description: Water based machine coolant from milling & tooling machines (chlorinated)
Mix: False
Reported Qty: 1190 LB
Kilo Qty: 539.78400928428505
Density No: 0
Density Qty: Not reported

Facility ID: 4235185
Data Year: 2008
Description: Paint spray booth filters & solvent contaminated wipes/Q-tips
Mix: False
Reported Qty: 8900 LB
Kilo Qty: 4037.0400694370896
Density No: 0
Density Qty: Not reported

Shipments Sent:

Facility ID: 4235185
Data Year: 2008
Shipment sent data: 5/6/2008
Reported Qty: 20 LB
Kilo Qty: 9.0720001560384

Facility ID: 4235185
Data Year: 2008
Shipment sent data: 8/28/2008
Reported Qty: 400 LB
Kilo Qty: 181.440003120768

Facility ID: 4235185
Data Year: 2008
Shipment sent data: 8/28/2008
Reported Qty: 8 LB
Kilo Qty: 3.62880006241536

Facility ID: 4235185
Data Year: 2008
Shipment sent data: 2/22/2008
Reported Qty: 110 LB
Kilo Qty: 49.8960008582112

Facility ID: 4235185
Data Year: 2008
Shipment sent data: 2/22/2008
Reported Qty: 400 LB
Kilo Qty: 181.440003120768

Facility ID: 4235185
Data Year: 2008
Shipment sent data: 10/9/2008
Reported Qty: 1 LB
Kilo Qty: 0.45360000780192

Facility ID: 4235185
Data Year: 2008

Map ID
Direction
Distance
Elevation

MAP FINDINGS

Site

Database(s)

EDR ID Number
EPA ID Number

(Continued)

1000372229

Shipment sent data: 11/18/2008
Reported Qty: 600 LB
Kilo Qty: 272.160004681152

Facility ID: 4235185
Data Year: 2008
Shipment sent data: 10/9/2008
Reported Qty: 350 LB
Kilo Qty: 158.760002730672

Facility ID: 4235185
Data Year: 2008
Shipment sent data: 10/9/2008
Reported Qty: 240 LB
Kilo Qty: 108.864001872461

Facility ID: 4235185
Data Year: 2008
Shipment sent data: 11/18/2008
Reported Qty: 60 LB
Kilo Qty: 27.2160004681152

Facility ID: 4235185
Data Year: 2008
Shipment sent data: 8/28/2008
Reported Qty: 15 LB
Kilo Qty: 6.8040001170288

Facility ID: 4235185
Data Year: 2008
Shipment sent data: 7/23/2008
Reported Qty: 25 LB
Kilo Qty: 11.340000195048

Facility ID: 4235185
Data Year: 2008
Shipment sent data: 10/9/2008
Reported Qty: 60 LB
Kilo Qty: 27.2160004681152

Facility ID: 4235185
Data Year: 2008
Shipment sent data: 6/19/2008
Reported Qty: 10 LB
Kilo Qty: 4.5360000780192

Facility ID: 4235185
Data Year: 2008
Shipment sent data: 6/19/2008
Reported Qty: 30 LB
Kilo Qty: 13.6080002340576

Facility ID: 4235185
Data Year: 2008
Shipment sent data: 5/6/2008
Reported Qty: 25 LB
Kilo Qty: 11.340000195048

Map ID
Direction
Distance
Elevation

MAP FINDINGS

Site

Database(s)

EDR ID Number
EPA ID Number

(Continued)

1000372229

Facility ID: 4235185
Data Year: 2008
Shipment sent data: 8/28/2008
Reported Qty: 10 LB
Kilo Qty: 4.5360000780192

Facility ID: 4235185
Data Year: 2008
Shipment sent data: 4/3/2008
Reported Qty: 60 LB
Kilo Qty: 27.2160004681152

Facility ID: 4235185
Data Year: 2008
Shipment sent data: 2/22/2008
Reported Qty: 150 LB
Kilo Qty: 68.040001170288

Facility ID: 4235185
Data Year: 2008
Shipment sent data: 1/24/2008
Reported Qty: 50 LB
Kilo Qty: 22.680000390096

Waste Stream Comments:

Facility ID: 4235185
Data Year: 2006
Comments: A-7. Disposal of excess or off-specification product (not P or U listed)

Facility ID: 4235185
Data Year: 2006
Comments: A-7. Disposal of excess or off-specification product (not P or U listed waste codes)

Facility ID: 4235185
Data Year: 2006
Comments: A-7. Disposal of excess or off-specification product (Not P or U listed waste codes) A-8 Silver-containing adhesive

Facility ID: 4235185
Data Year: 2006
Comments: A-7. Disposal of excess or off-specification product (not P or U listed waste codes)

Facility ID: 4235185
Data Year: 2006
Comments: A-7, A-8. Broken glass from Korry product (Displays unit). Glass contains heavy metals (cadmium, chromium, and lead)

Facility ID: 4235185
Data Year: 2006
Comments: A-7. Disposal of excess or off-specification product (not P or U listed waste codes)

Facility ID: 4235185
Data Year: 2006

Map ID
Direction
Distance
Elevation

MAP FINDINGS

Site

Database(s)

EDR ID Number
EPA ID Number

(Continued)

1000372229

Comments: A-7. Disposal of excess or off-specification product (not P or U listed waste codes)

Facility ID: 4235185
Data Year: 2006
Comments: A-7. Unused discarded off-specification product (not P or U listed)

Facility ID: 4235185
Data Year: 2006
Comments: A-7. Research and development of optical products.

Facility ID: 4235185
Data Year: 2006
Comments: A-7. Disposal of excess or off-specification product (not P or U listed waste codes)

Facility ID: 4235185
Data Year: 2006
Comments: A-7. Waste generated from lead-solder process and application of silver-bearing adhesive

Facility ID: 4235185
Data Year: 2006
Comments: A-7. Disposal of excess or off-specification product (not P or U listed waste codes)

Facility ID: 4235185
Data Year: 2006
Comments: A-7. Disposal of excess or off-specification product (not P or U listed waste codes)

Facility ID: 4235185
Data Year: 2006
Comments: A-7. Waste generated from cleaning molds used in Cast Legends process.

Facility ID: 4235185
Data Year: 2006
Comments: A-7. Disposal of excess or off-specification product (not P or U listed waste codes)

Facility ID: 4235185
Data Year: 2006
Comments: Waste stream is a mixture of water-miscible mineral oil based chlorinated metal working fluids.

Facility ID: 4235185
Data Year: 2006
Comments: A-7. Disposal of excess or off-specification product (not P or U listed waste codes)

Facility ID: 4235185
Data Year: 2007
Comments: A-7. Unused/off-specification flammable product in aerosol cans (not P or U listed waste codes)

Facility ID: 4235185
Data Year: 2007

Map ID
Direction
Distance
Elevation

MAP FINDINGS

Site

Database(s)

EDR ID Number
EPA ID Number

(Continued)

1000372229

Comments: A-7. Waste generated from lead-solder process and application of silver-bearing adhesive

Facility ID: 4235185

Data Year: 2007

Comments: A-7. Disposal of excess or off-specification product (Not P or U listed waste codes) A-8 Silver-containing adhesive

F36
SSE
< 1/8
0.071 mi.
373 ft.

524 DEXTER AVE N
SEATTLE, WA 98109
Site 2 of 7 in cluster F

WA ALLSITES 1000184015
RCRA NonGen / NLR WAD027414192
FINDS
ECHO

Relative:
Lower

ALLSITES:

Facility Name: SIGNS TODAY INC
Facility Id: 11114969

Actual:
62 ft.

Interaction: 25885
Interaction 1: I
Interaction 2: HWG
Ecology Program: HAZWASTE
Program Data: TURBOWASTE
Facility Alt.: Not reported
Program ID: WAD027414192
Date Interaction: 1984-07-06 00:00:00
Date Interaction 3: Hazardous Waste Generator
Latitude: 47.623684382999997
Longitude: -122.342365101

RCRA NonGen / NLR:

Date form received by agency: 06/26/1990
Facility name: Not reported
Facility address: 524 DEXTER AVE N
SEATTLE, WA 98109
EPA ID: WAD027414192
Contact: SIGNS TODAY INC SIGNS TODAY INC
Contact address: 524 DEXTER AVE N
SEATTLE, WA 98109-4710
Contact country: US
Contact telephone: (000)000-0000
Contact email: Not reported
EPA Region: Not reported
Classification: Non-Generator
Description: Handler: Non-Generators do not presently generate hazardous waste

Owner/Operator Summary:

Owner/operator name: SIGNS TODAY INC S
Owner/operator address: 524 DEXTER AVE N
SEATTLE, WA 98109
Owner/operator country: US
Owner/operator telephone: (000)000-0000
Legal status: Private
Owner/Operator Type: Owner
Owner/Op start date: 05/02/1996

Map ID
Direction
Distance
Elevation

MAP FINDINGS

Site

Database(s)

EDR ID Number
EPA ID Number

(Continued)

1000184015

Owner/Op end date: Not reported

Handler Activities Summary:

U.S. importer of hazardous waste: No
Mixed waste (haz. and radioactive): No
Recycler of hazardous waste: No
Transporter of hazardous waste: No
Treater, storer or disposer of HW: No
Underground injection activity: No
On-site burner exemption: No
Furnace exemption: No
Used oil fuel burner: No
Used oil processor: No
User oil refiner: No
Used oil fuel marketer to burner: No
Used oil Specification marketer: No
Used oil transfer facility: No
Used oil transporter: No

Historical Generators:

Date form received by agency: 06/26/1990
Site name: SIGNS TODAY INC
Classification: Not a generator, verified

Violation Status: No violations found

FINDS:

Registry ID: 110005317488

Environmental Interest/Information System

RCRAInfo is a national information system that supports the Resource Conservation and Recovery Act (RCRA) program through the tracking of events and activities related to facilities that generate, transport, and treat, store, or dispose of hazardous waste. RCRAInfo allows RCRA program staff to track the notification, permit, compliance, and corrective action activities required under RCRA.

ECHO:

Envid: 1000184015
Registry ID: 110005317488
DFR URL: http://echo.epa.gov/detailed_facility_report?fid=110005317488

G37
ENE
< 1/8
0.072 mi.
379 ft.

MARYATT ELECTRIC LAUNDRY AV N AND
8TH AVE & ROY
SEATTLE, WA

EDR Hist Cleaner 1009350158
N/A

Site 1 of 4 in cluster G

Relative:
Lower

EDR Historical Cleaners:

Name: MARYATT ELECTRIC LAUNDRY AV N AND
Year: 1925
Type: LAUNDRIES

Actual:
46 ft.

Map ID
 Direction
 Distance
 Elevation

MAP FINDINGS

Site

Database(s)

EDR ID Number
 EPA ID Number

G38
ENE
 < 1/8
 0.074 mi.
 391 ft.

SEATTLE CITY ROY STREET FACILITY
802 ROY ST
SEATTLE, WA 98109

RCRA NonGen / NLR
FINDS
ECHO

1000878868
WAD988522033

Site 2 of 4 in cluster G

Relative:
Lower

RCRA NonGen / NLR:

Date form received by agency: 04/28/2004

Facility name: Not reported

Facility address: 802 ROY ST
 SEATTLE, WA 98109

EPA ID: WAD988522033

Mailing address: 4209 W MARGINAL WAY SW
 SEATTLE, WA 98106

Contact: JODI SINCLAIR

Contact address: 4209 W MARGINAL WAY SW WESTBRIDGE
 SEATTLE, WA 98106

Contact country: US

Contact telephone: (206)684-7292

Contact email: Not reported

EPA Region: Not reported

Land type: Private

Classification: Non-Generator

Description: Handler: Non-Generators do not presently generate hazardous waste

Actual:
 46 ft.

Owner/Operator Summary:

Owner/operator name: SEATTLE CITY LIGHT

Owner/operator address: 100 DEXTER AVE
 SEATTLE, WA 98109

Owner/operator country: US

Owner/operator telephone: (206)684-7292

Legal status: Municipal

Owner/Operator Type: Owner

Owner/Op start date: Not reported

Owner/Op end date: Not reported

Owner/operator name: SEATTLE CITY LIGHT

Owner/operator address: 100 DEXTER AVE
 SEATTLE, WA 98109

Owner/operator country: US

Owner/operator telephone: (206)684-7292

Legal status: Municipal

Owner/Operator Type: Operator

Owner/Op start date: Not reported

Owner/Op end date: Not reported

Handler Activities Summary:

U.S. importer of hazardous waste: No

Mixed waste (haz. and radioactive): No

Recycler of hazardous waste: No

Transporter of hazardous waste: No

Treater, storer or disposer of HW: No

Underground injection activity: No

On-site burner exemption: No

Furnace exemption: No

Used oil fuel burner: No

Used oil processor: No

User oil refiner: No

Map ID
Direction
Distance
Elevation

MAP FINDINGS

Site

Database(s)

EDR ID Number
EPA ID Number

SEATTLE CITY ROY STREET FACILITY (Continued)

1000878868

Used oil fuel marketer to burner: No
Used oil Specification marketer: No
Used oil transfer facility: No
Used oil transporter: No

Historical Generators:

Date form received by agency: 04/28/2004
Site name: SEATTLE CITY ROY STREET FACILITY
Classification: Not a generator, verified

Date form received by agency: 12/31/2003
Site name: SEATTLE CITY ROY STREET FACILITY
Classification: Not a generator, verified

Date form received by agency: 03/06/2002
Site name: SEATTLE CITY ROY STREET FACILITY
Classification: Large Quantity Generator

Date form received by agency: 03/01/2000
Site name: SEATTLE CITY ROY STREET FACILITY
Classification: Large Quantity Generator

Date form received by agency: 10/27/1998
Site name: SEATTLE CITY ROY STREET FACILITY
Classification: Large Quantity Generator

Date form received by agency: 03/01/1996
Site name: CITY OF SEATTLE - ROY STREET FACILITY
Classification: Large Quantity Generator

Facility Has Received Notices of Violations:

Regulation violated: SR - -070(1)(b), (3) / -170(1)(a)
Area of violation: Generators - General
Date violation determined: 07/30/2002
Date achieved compliance: 10/08/2002
Violation lead agency: State
Enforcement action: WRITTEN INFORMAL
Enforcement action date: 08/06/2002
Enf. disposition status: Not reported
Enf. disp. status date: Not reported
Enforcement lead agency: State
Proposed penalty amount: Not reported
Final penalty amount: Not reported
Paid penalty amount: Not reported

Regulation violated: SR - -200(1)(b) / -630(7)
Area of violation: Generators - General
Date violation determined: 07/30/2002
Date achieved compliance: 09/08/2002
Violation lead agency: State
Enforcement action: WRITTEN INFORMAL
Enforcement action date: 08/06/2002
Enf. disposition status: Not reported
Enf. disp. status date: Not reported
Enforcement lead agency: State
Proposed penalty amount: Not reported

Map ID
 Direction
 Distance
 Elevation

MAP FINDINGS

Site

Database(s)

EDR ID Number
 EPA ID Number

SEATTLE CITY ROY STREET FACILITY (Continued)

1000878868

Final penalty amount: Not reported
 Paid penalty amount: Not reported

Evaluation Action Summary:

Evaluation date: 07/30/2002
 Evaluation: COMPLIANCE EVALUATION INSPECTION ON-SITE
 Area of violation: Generators - General
 Date achieved compliance: 09/08/2002
 Evaluation lead agency: State

Evaluation date: 07/30/2002
 Evaluation: COMPLIANCE EVALUATION INSPECTION ON-SITE
 Area of violation: Generators - General
 Date achieved compliance: 10/08/2002
 Evaluation lead agency: State

FINDS:

Registry ID: 110009512385

Environmental Interest/Information System

Washington Facility / Site Identification System (WA-FSIS) provides a means to query and display data maintained by the Washington Department of Ecology. This system contains key information for each facility/site that is currently, or has been, of interest to the Air Quality, Dam Safety, Hazardous Waste, Toxics Cleanup, and Water Quality Programs.

RCRAInfo is a national information system that supports the Resource Conservation and Recovery Act (RCRA) program through the tracking of events and activities related to facilities that generate, transport, and treat, store, or dispose of hazardous waste. RCRAInfo allows RCRA program staff to track the notification, permit, compliance, and corrective action activities required under RCRA.

HAZARDOUS WASTE BIENNIAL REPORTER

ECHO:

Envid: 1000878868
 Registry ID: 110009512385
 DFR URL: http://echo.epa.gov/detailed_facility_report?fid=110009512385

G39
ENE
 < 1/8
 0.074 mi.
 391 ft.

ROY ST SHOPS 89
802 ROY ST
SEATTLE, WA 98109
 Site 3 of 4 in cluster G

WA CSCSL **U001125221**
WA LUST **N/A**
WA UST
WA ALLSITES

Relative:
Lower

CSCSL:
 Facility ID: 95811428
 Region: Northwest
 Lat/Long: 47.625656 / -122.340630
 Brownfield Status: Not reported
 Rank Status: N
 Clean Up Siteid: 11216
 Site Status: Cleanup Started

Actual:
46 ft.

Map ID
Direction
Distance
Elevation

MAP FINDINGS

Site

Database(s)

EDR ID Number
EPA ID Number

ROY ST SHOPS 89 (Continued)

U001125221

PSI?: Not reported
Contaminant Name: Benzene
Ground Water: Confirmed Above Cleanup Level
Surface Water: Not reported
Soil: Confirmed Above Cleanup Level
Sediment: Not reported
Air: Not reported
Bedrock: Not reported
Responsible Unit: Northwest

Facility ID: 95811428
Region: Northwest
Lat/Long: 47.625656 / -122.340630
Brownfield Status: Not reported
Rank Status: N
Clean Up Siteid: 11216
Site Status: Cleanup Started
PSI?: Not reported
Contaminant Name: Petroleum-Gasoline
Ground Water: Confirmed Above Cleanup Level
Surface Water: Not reported
Soil: Confirmed Above Cleanup Level
Sediment: Not reported
Air: Not reported
Bedrock: Not reported
Responsible Unit: Northwest

LUST:

Facility ID: 95811428
Lust Status Type: Cleanup Started
Cleanup Site ID: 11216
Cleanup Unit Type: Upland
Process Type: Independent Action
Cleanup Unit Name: ROY ST SHOPS 89 / ALOHA ST SHOPS 9TH AVE N
Lust Status Date: 05/21/1995
Response Section: Northwest
Lat/Long: 47.625656 / -122.34063

UST:

Facility ID: 95811428
Site Id: 7936
UBI: Not reported
Phone Number: Not reported
Decimal Latitude: 47.62565588
Decimal Longitude: -122.34063001

Tank Name: P89-1
Tag Number: Not reported
Tank Status: Removed
Tank Status Date: 08/06/1996
Tank Install Date: 00/31/1964
Tank Closure Date: 09/15/1992
Capacity Range: 1,101 to 2,000 Gallons
Tank Permit Expiration Date: 06/02/1992
Tank Upgrade Date: Not reported
Tank Spill Prevention: Not reported

Map ID
Direction
Distance
Elevation

MAP FINDINGS

Site

Database(s)

EDR ID Number
EPA ID Number

ROY ST SHOPS 89 (Continued)

U001125221

Tank Overfill Prevention: Not reported
Tank Material: Steel
Tank Construction: Not reported
Tank Tightness Test: Not reported
Tank Corrosion Protection: Not reported
Tank Manifold: Not reported
Tank Release Detection: Not reported
Tank SFC Type: Not reported
Pipe Material: Not reported
Pipe Construction: Not reported
Pipe Primary Release Detection: Not reported
Pipe Second Release Detection: Not reported
Pipe Corrosion Protection: Not reported
Pipe Pumping System: Not reported
Responsible Unit: NORTHWEST
Dispenser/Pump SFC Type: Not reported

ALLSITES:

Facility Name: SEATTLE CITY ROY STREET FACILITY
Facility Id: 95811428

Interaction: 74460
Interaction 1: I
Interaction 2: HWP
Ecology Program: HAZWASTE
Program Data: HWPPRT
Facility Alt.: Not reported
Program ID: WAD988522033
Date Interaction: 1995-01-01 00:00:00
Date Interaction 3: Hazardous Waste Planner
Latitude: 47.625650262999997
Longitude: -122.340615114

Interaction: 74458
Interaction 1: A
Interaction 2: LUST
Ecology Program: TOXICS
Program Data: ISIS
Facility Alt.: Not reported
Program ID: 7936
Date Interaction: 1992-09-16 00:00:00
Date Interaction 3: LUST Facility
Latitude: 47.625650262999997
Longitude: -122.340615114

Interaction: 74461
Interaction 1: I
Interaction 2: UST
Ecology Program: TOXICS
Program Data: UST
Facility Alt.: Not reported
Program ID: 7936
Date Interaction: 2000-02-29 00:00:00
Date Interaction 3: Underground Storage Tank
Latitude: 47.625650262999997

Map ID
Direction
Distance
Elevation

MAP FINDINGS

Site

Database(s)

EDR ID Number
EPA ID Number

ROY ST SHOPS 89 (Continued)

U001125221

Longitude: -122.340615114

Interaction: 74459
Interaction 1: I
Interaction 2: HWG
Ecology Program: HAZWASTE
Program Data: TURBOWASTE
Facility Alt.: Not reported
Program ID: WAD988522033
Date Interaction: 1993-06-14 00:00:00
Date Interaction 3: Hazardous Waste Generator
Latitude: 47.62565026299997
Longitude: -122.340615114

H40
WSW
< 1/8
0.078 mi.
410 ft.

PCY CORP
601 6TH AVE N
SEATTLE, WA 98109
Site 1 of 4 in cluster H

WA CSCSL **U003378506**
WA LUST **N/A**
WA UST
WA ALLSITES

Relative:
Higher

Actual:
74 ft.

CSCSL:
Facility ID: 36533718
Region: Northwest
Lat/Long: 47.624801 / -122.344631
Brownfield Status: Not reported
Rank Status: N
Clean Up Siteid: 8889
Site Status: Cleanup Started
PSI?: Not reported
Contaminant Name: Petroleum-Gasoline
Ground Water: Not reported
Surface Water: Not reported
Soil: Confirmed Above Cleanup Level
Sediment: Not reported
Air: Not reported
Bedrock: Not reported
Responsible Unit: Northwest

LUST:
Facility ID: 36533718
Lust Status Type: Cleanup Started
Cleanup Site ID: 8889
Cleanup Unit Type: Upland
Process Type: Independent Action
Cleanup Unit Name: PCY Corp
Lust Status Date: 07/14/1998
Response Section: Northwest
Lat/Long: 47.624801 / -122.34463

UST:
Facility ID: 36533718
Site Id: 459741
UBI: Not reported
Phone Number: Not reported
Decimal Latitude: 47.624800596

Map ID
Direction
Distance
Elevation

MAP FINDINGS

Site

Database(s)

EDR ID Number
EPA ID Number

PCY CORP (Continued)

U003378506

Decimal Longitude: -122.34463092

Tank Name: 1
Tag Number: Not reported
Tank Status: Removed
Tank Status Date: 12/10/1999
Tank Install Date: 00/01/1900
Tank Closure Date: Not reported
Capacity Range: Not reported
Tank Permit Expiration Date: Not reported
Tank Upgrade Date: Not reported
Tank Spill Prevention: Not reported
Tank Overfill Prevention: Not reported
Tank Material: Not reported
Tank Construction: Not reported
Tank Tightness Test: Not reported
Tank Corrosion Protection: Not reported
Tank Manifold: Not reported
Tank Release Detection: Not reported
Tank SFC Type: Not reported
Pipe Material: Not reported
Pipe Construction: Not reported
Pipe Primary Release Detection: Not reported
Pipe Second Release Detection: Not reported
Pipe Corrosion Protection: Not reported
Pipe Pumping System: Not reported
Responsible Unit: NORTHWEST
Dispenser/Pump SFC Type: Not reported

ALLSITES:

Facility Name: PCY CORP
Facility Id: 36533718

Interaction: 40734
Interaction 1: A
Interaction 2: UST
Ecology Program: TOXICS
Program Data: UST
Facility Alt.: Not reported
Program ID: 459741
Date Interaction: 1998-07-22 00:00:00
Date Interaction 3: Underground Storage Tank
Latitude: 47.624794970000004
Longitude: -122.344614945

Interaction: 40733
Interaction 1: A
Interaction 2: LUST
Ecology Program: TOXICS
Program Data: ISIS
Facility Alt.: Not reported
Program ID: 459741
Date Interaction: 1998-07-14 00:00:00
Date Interaction 3: LUST Facility
Latitude: 47.624794970000004
Longitude: -122.344614945

MAP FINDINGS

Map ID			EDR ID Number
Direction			EPA ID Number
Distance			
Elevation	Site	Database(s)	

G41	ROY STREET	WA ALLSITES	S118640772
ENE	820 ROY ST		N/A
< 1/8	SEATTLE, WA 98109		
0.083 mi.			
440 ft.	Site 4 of 4 in cluster G		

Relative:	ALLSITES:		
Lower	Facility Name:	ROY STREET	
	Facility Id:	18874	
Actual:	Interaction:	117416	
44 ft.	Interaction 1:	A	
	Interaction 2:	CONSTSWGP	
	Ecology Program:	WATQUAL	
	Program Data:	PARIS	
	Facility Alt.:	Roy Street	
	Program ID:	WAR303872	
	Date Interaction:	2016-03-04 00:00:00	
	Date Interaction 3:	Construction SW GP	
	Latitude:	47.625888867999997	
	Longitude:	-122.34011011699999	

E42	SEATTLE TRANSMISSION CO	EDR Hist Auto	1009380925
WNW	703 6TH AVE N		N/A
< 1/8	SEATTLE, WA		
0.086 mi.			
454 ft.	Site 3 of 3 in cluster E		

Relative:	EDR Historical Auto Stations:		
Higher	Name:	TRANSMISSION PARTS CO	
	Year:	1966	
Actual:	Type:	AUTOMOBILE REPAIRING	
84 ft.	Name:	SEATTLE TRANSMISSION CO	
	Year:	1966	
	Type:	AUTOMOBILE REPAIRING	

F43	GABULSON WM	EDR Hist Auto	1009376062
SSE	515 DEXTER AVE		N/A
< 1/8	SEATTLE, WA		
0.087 mi.			
457 ft.	Site 3 of 7 in cluster F		

Relative:	EDR Historical Auto Stations:		
Higher	Name:	GABULSON WM	
	Year:	1935	
Actual:	Type:	AUTOMOBILE REPAIRING	
67 ft.			

Map ID
Direction
Distance
Elevation

MAP FINDINGS

Site

Database(s)

EDR ID Number
EPA ID Number

F44
South
< 1/8
0.088 mi.
467 ft.

513 DEXTER AVE N
SEATTLE, WA 98109
Site 4 of 7 in cluster F

WA ALLSITES 1001490270
RCRA NonGen / NLR WAD044600252
FINDS
ECHO

Relative:
Higher

ALLSITES:

Facility Name: CARL ZAPFFE INC
Facility Id: 99424659

Actual:
68 ft.

Interaction: 76480
Interaction 1: I
Interaction 2: HWG
Ecology Program: HAZWASTE
Program Data: TURBOWASTE
Facility Alt.: Not reported
Program ID: WAD044600252
Date Interaction: 1987-06-29 00:00:00
Date Interaction 3: Hazardous Waste Generator
Latitude: 47.623584381999997
Longitude: -122.342405101

RCRA NonGen / NLR:

Date form received by agency: 02/20/1996
Facility name: Not reported
Facility address: 513 DEXTER AVE N
SEATTLE, WA 98109
EPA ID: WAD044600252
Mailing address: 12004 AURORA AVE N
SEATTLE, WA 98133-8250
Contact: CARL ZAPFFE INC CARL ZAPFFE INC
Contact address: 12004 AURORA AVE N
SEATTLE, WA 98133-8250
Contact country: US
Contact telephone: (000)000-0000
Contact email: Not reported
EPA Region: Not reported
Classification: Non-Generator
Description: Handler: Non-Generators do not presently generate hazardous waste

Owner/Operator Summary:

Owner/operator name: THADDEUS T
Owner/operator address: 12004 AURORA AVE N
SEATTLE, WA 98133
Owner/operator country: US
Owner/operator telephone: (800)544-9313
Legal status: Private
Owner/Operator Type: Operator
Owner/Op start date: 12/04/1996
Owner/Op end date: Not reported

Owner/operator name: CARL ZAPFFE INC C
Owner/operator address: 12004 AURORA AVE N
SEATTLE, WA 98133
Owner/operator country: US
Owner/operator telephone: (000)000-0000
Legal status: Private

Map ID
Direction
Distance
Elevation

MAP FINDINGS

Site

Database(s)

EDR ID Number
EPA ID Number

(Continued)

1001490270

Owner/Operator Type: Owner
Owner/Op start date: 12/04/1996
Owner/Op end date: Not reported

Handler Activities Summary:

U.S. importer of hazardous waste: No
Mixed waste (haz. and radioactive): No
Recycler of hazardous waste: No
Transporter of hazardous waste: No
Treater, storer or disposer of HW: No
Underground injection activity: No
On-site burner exemption: No
Furnace exemption: No
Used oil fuel burner: No
Used oil processor: No
User oil refiner: No
Used oil fuel marketer to burner: No
Used oil Specification marketer: No
Used oil transfer facility: No
Used oil transporter: No

Historical Generators:

Date form received by agency: 02/20/1996
Site name: CARL ZAPFFE INC
Classification: Not a generator, verified

Violation Status: No violations found

FINDS:

Registry ID: 110005320401

Environmental Interest/Information System

Washington Facility / Site Identification System (WA-FSIS) provides a means to query and display data maintained by the Washington Department of Ecology. This system contains key information for each facility/site that is currently, or has been, of interest to the Air Quality, Dam Safety, Hazardous Waste, Toxics Cleanup, and Water Quality Programs.

RCRAInfo is a national information system that supports the Resource Conservation and Recovery Act (RCRA) program through the tracking of events and activities related to facilities that generate, transport, and treat, store, or dispose of hazardous waste. RCRAInfo allows RCRA program staff to track the notification, permit, compliance, and corrective action activities required under RCRA.

ECHO:

Envid: 1001490270
Registry ID: 110005320401
DFR URL: http://echo.epa.gov/detailed_facility_report?fid=110005320401

MAP FINDINGS

Map ID
Direction
Distance
Elevation

Site

Database(s)

EDR ID Number
EPA ID Number

F45
South
< 1/8
0.088 mi.
467 ft.

WOLFE AND CO
513 DEXTER AVE N
SEATTLE, WA

Site 5 of 7 in cluster F

EDR Hist Cleaner

1009345703
N/A

Relative:
Higher

EDR Historical Cleaners:
Name: WOLFE AND CO
Year: 1966
Type: CARPET AND RUG CLEANERS

Actual:
68 ft.

H46
WSW
< 1/8
0.091 mi.
479 ft.

PACIFIC RIM DIESEL INC MERCER ST
570 MERCER ST
SEATTLE, WA 98109

Site 2 of 4 in cluster H

RCRA-CESQG
WA ALLSITES
FINDS
ECHO

1000252083
WAD027463983

Relative:
Higher

RCRA-CESQG:
Date form received by agency: 11/16/2016
Facility name: Not reported
Facility address: 570 MERCER ST
SEATTLE, WA 98109

EPA ID: WAD027463983
Contact: BEN COTE
Contact address: 570 MERCER ST
SEATTLE, WA 98109

Contact country: US
Contact telephone: 206-456-6657
Contact email: BEN@VICIS.CO
EPA Region: Not reported
Classification: Conditionally Exempt Small Quantity Generator
Description: Handler: generates 100 kg or less of hazardous waste per calendar month, and accumulates 1000 kg or less of hazardous waste at any time; or generates 1 kg or less of acutely hazardous waste per calendar month, and accumulates at any time: 1 kg or less of acutely hazardous waste; or 100 kg or less of any residue or contaminated soil, waste or other debris resulting from the cleanup of a spill, into or on any land or water, of acutely hazardous waste; or generates 100 kg or less of any residue or contaminated soil, waste or other debris resulting from the cleanup of a spill, into or on any land or water, of acutely hazardous waste during any calendar month, and accumulates at any time: 1 kg or less of acutely hazardous waste; or 100 kg or less of any residue or contaminated soil, waste or other debris resulting from the cleanup of a spill, into or on any land or water, of acutely hazardous waste

Actual:
74 ft.

Owner/Operator Summary:

Owner/operator name: VICIS INC
Owner/operator address: 570 MERCER ST
SEATTLE, 98109

Owner/operator country: US
Owner/operator telephone: 206-456-6680
Legal status: Private
Owner/Operator Type: Operator
Owner/Op start date: 08/01/2015
Owner/Op end date: Not reported

Owner/operator name: PACIFIC RIM DIE P
Owner/operator address: 570 MERCER ST

Map ID
Direction
Distance
Elevation

MAP FINDINGS

Site

Database(s)

EDR ID Number
EPA ID Number

PACIFIC RIM DIESEL INC MERCER ST (Continued)

1000252083

SEATTLE, WA 98109
Owner/operator country: US
Owner/operator telephone: (000)000-0000
Legal status: Private
Owner/Operator Type: Owner
Owner/Op start date: 05/02/1996
Owner/Op end date: Not reported

Owner/operator name: SIEGFRIED AND DARLENE LINKE
Owner/operator address: 16533 89TH AVE NW
STANWOOD, 98292

Owner/operator country: US
Owner/operator telephone: 206-953-3317
Legal status: Private
Owner/Operator Type: Owner
Owner/Op start date: 05/02/1996
Owner/Op end date: Not reported

Handler Activities Summary:

U.S. importer of hazardous waste: No
Mixed waste (haz. and radioactive): No
Recycler of hazardous waste: No
Transporter of hazardous waste: No
Treater, storer or disposer of HW: No
Underground injection activity: No
On-site burner exemption: No
Furnace exemption: No
Used oil fuel burner: No
Used oil processor: No
User oil refiner: No
Used oil fuel marketer to burner: No
Used oil Specification marketer: No
Used oil transfer facility: No
Used oil transporter: No

. Waste code: D001
. Waste name: IGNITABLE WASTE

. Waste code: D002
. Waste name: CORROSIVE WASTE

. Waste code: D003
. Waste name: REACTIVE WASTE

. Waste code: D009
. Waste name: MERCURY

. Waste code: F003
. Waste name: THE FOLLOWING SPENT NONHALOGENATED SOLVENTS: XYLENE, ACETONE, ETHYL ACETATE, ETHYL BENZENE, ETHYL ETHER, METHYL ISOBUTYL KETONE, N-BUTYL ALCOHOL, CYCLOHEXANONE, AND METHANOL; ALL SPENT SOLVENT MIXTURES/BLENDS CONTAINING, BEFORE USE, ONLY THE ABOVE SPENT NONHALOGENATED SOLVENTS; AND ALL SPENT SOLVENT MIXTURES/BLENDS CONTAINING, BEFORE USE, ONE OR MORE OF THE ABOVE NONHALOGENATED SOLVENTS, AND A TOTAL OF TEN PERCENT OR MORE (BY VOLUME) OF ONE OR MORE OF THOSE SOLVENTS LISTED IN F001, F002, F004, AND F005; AND STILL BOTTOMS FROM THE RECOVERY OF THESE SPENT SOLVENTS AND SPENT SOLVENT

Map ID
Direction
Distance
Elevation

MAP FINDINGS

Site

Database(s)

EDR ID Number
EPA ID Number

PACIFIC RIM DIESEL INC MERCER ST (Continued)

1000252083

MIXTURES.

- . Waste code: U002
- . Waste name: 2-PROPANONE (I) (OR) ACETONE (I)

- . Waste code: WT02
- . Waste name: Washington State Dangerous Toxic Waste with a toxic constituents concentration greater than or equal to 0.001% and less than 1.0%, determined by biological testing methods or a book designation procedure.

Historical Generators:

Date form received by agency: 05/02/1991
Site name: PACIFIC RIM DIESEL INC MERCER ST
Classification: Not a generator, verified

Date form received by agency: 05/02/1991
Site name: PACIFIC RIM DIESEL INC MERCER ST
Classification: Not a generator, verified

Date form received by agency: 04/12/1988
Site name: PRECISION ENGINE SPECIALISTS, INC
Classification: Large Quantity Generator

. Waste code: D001
. Waste name: IGNITABLE WASTE

. Waste code: D008
. Waste name: LEAD

. Waste code: F001
. Waste name: THE FOLLOWING SPENT HALOGENATED SOLVENTS USED IN DEGREASING: TETRACHLOROETHYLENE, TRICHTHLORETHYLENE, METHYLENE CHLORIDE, 1,1,1-TRICHTHLORETHANE, CARBON TETRACHLORIDE AND CHLORINATED FLUOROCARBONS; ALL SPENT SOLVENT MIXTURES/BLENDS USED IN DEGREASING CONTAINING, BEFORE USE, A TOTAL OF TEN PERCENT OR MORE (BY VOLUME) OF ONE OR MORE OF THE ABOVE HALOGENATED SOLVENTS OR THOSE SOLVENTS LISTED IN F002, F004, AND F005; AND STILL BOTTOMS FROM THE RECOVERY OF THESE SPENT SOLVENTS AND SPENT SOLVENT MIXTURES.

. Waste code: WP01
. Waste name: Washington State Extremely Hazardous Persistent Waste containing Halogenated Organic Compounds (HOC) at a total concentration level of Greater than 1.0%.

Violation Status: No violations found

ALLSITES:

Facility Name: PACIFIC RIM DIESEL INC MERCER ST
Facility Id: 76597588

Interaction: 63573
Interaction 1: I
Interaction 2: HWG
Ecology Program: HAZWASTE
Program Data: TURBOWASTE
Facility Alt.: Not reported

Map ID
Direction
Distance
Elevation

MAP FINDINGS

Site

Database(s)

EDR ID Number
EPA ID Number

PACIFIC RIM DIESEL INC MERCER ST (Continued)

1000252083

Program ID: WAD027463983
Date Interaction: 1988-04-18 00:00:00
Date Interaction 3: Hazardous Waste Generator
Latitude: 47.624704383000001
Longitude: -122.34772510000001

Interaction: 120140
Interaction 1: A
Interaction 2: HWG
Ecology Program: HAZWASTE
Program Data: TURBOWASTE
Facility Alt.: VICIS INC
Program ID: WAD027463983
Date Interaction: 2016-11-16 00:00:00
Date Interaction 3: Hazardous Waste Generator
Latitude: 47.624704383000001
Longitude: -122.34772510000001

FINDS:

Registry ID: 110005317941

Environmental Interest/Information System

RCRAInfo is a national information system that supports the Resource Conservation and Recovery Act (RCRA) program through the tracking of events and activities related to facilities that generate, transport, and treat, store, or dispose of hazardous waste. RCRAInfo allows RCRA program staff to track the notification, permit, compliance, and corrective action activities required under RCRA.

ECHO:

Envid: 1000252083
Registry ID: 110005317941
DFR URL: http://echo.epa.gov/detailed_facility_report?fid=110005317941

H47
WSW
< 1/8
0.091 mi.
479 ft.

PACIFIC RIM DIESEL INC
570 MERCER ST
SEATTLE, WA
Site 3 of 4 in cluster H

EDR Hist Auto 1009377657
N/A

Relative:
Higher

EDR Historical Auto Stations:
Name: PACIFIC RIM DIESEL INC
Year: 1990
Type: DIESEL ENGINE REPAIR

Actual:
74 ft.

Map ID
Direction
Distance
Elevation

MAP FINDINGS

Site

Database(s)

EDR ID Number
EPA ID Number

H48
WSW
< 1/8
0.092 mi.
484 ft.

572 MERCER ST
SEATTLE, WA 98109

Site 4 of 4 in cluster H

EDR Hist Auto 1015557773
N/A

Relative:
Higher

EDR Historical Auto Stations:

Name: DOWNTOWN AUTOMOTIVE INC
Year: 2001
Address: 572 MERCER ST

Name: DOWNTOWN AUTOMOTIVE INC
Year: 2002
Address: 572 MERCER ST

Name: DOWNTOWN AUTOMOTIVE INC
Year: 2003
Address: 572 MERCER ST

Name: DOWNTOWN AUTOMOTIVE INC
Year: 2004
Address: 572 MERCER ST

Name: DOWNTOWN AUTO & TRUCK REPRNG
Year: 2005
Address: 572 MERCER ST

Name: DOWNTOWN AUTO & TRUCK REPAIR INC
Year: 2006
Address: 572 MERCER ST

Name: DOWNTOWN AUTO & TRUCK REPAIR INC
Year: 2007
Address: 572 MERCER ST

Actual:
74 ft.

F49
South
< 1/8
0.100 mi.
527 ft.

FOSTER SERVICE CORP
509 DEXTER AVE N
SEATTLE, WA 98109

Site 6 of 7 in cluster F

EDR Hist Auto 1009375730
N/A

Relative:
Higher

EDR Historical Auto Stations:

Name: MC CAULEY CUTTING CO
Year: 1935
Type: AUTOMOBILE REPAIRING

Name: MC CAULEY CUTTING CO INC
Year: 1940
Type: AUTOMOBILE REPAIRING

Actual:
69 ft.

Map ID
 Direction
 Distance
 Elevation

MAP FINDINGS

Site

Database(s)

EDR ID Number
 EPA ID Number

F50
 South
 < 1/8
 0.100 mi.
 527 ft.

FOSTER S SERVICE
509 DEXTER AVE N
SEATTLE, WA
 Site 7 of 7 in cluster F

EDR Hist Auto **1009375731**
 N/A

Relative:
Higher

Actual:
 69 ft.

EDR Historical Auto Stations:
 Name: FOSTER S SERVICE
 Year: 1966
 Type: AUTOMOBILE REPAIRING

 Name: FOSTER S SERVICE CORP
 Year: 1970
 Type: AUTOMOBILE REPAIRING

I51
 North
 < 1/8
 0.104 mi.
 549 ft.

OLLIE S REPAIR AND SERVICE
825 DEXTER AVE
SEATTLE, WA
 Site 1 of 4 in cluster I

EDR Hist Auto **1009383672**
 N/A

Relative:
Lower

Actual:
 63 ft.

EDR Historical Auto Stations:
 Name: OLLIE S REPAIR AND SERVICE
 Year: 1955
 Type: AUTOMOBILE REPAIRING

J52
 NNW
 < 1/8
 0.104 mi.
 549 ft.

CS AUTO REBUILD INC
807 AURORA AVE N
SEATTLE, WA 98109
 Site 1 of 3 in cluster J

WA ALLSITES **1000130419**
RCRA NonGen / NLR **WAD980977920**
 FINDS
 ECHO

Relative:
Higher

Actual:
 95 ft.

ALLSITES:
 Facility Name: CS AUTO REBUILD INC
 Facility Id: 65243228

 Interaction: 57027
 Interaction 1: I
 Interaction 2: HWG
 Ecology Program: HAZWASTE
 Program Data: TURBOWASTE
 Facility Alt.: Not reported
 Program ID: WAD980977920
 Date Interaction: 1985-04-29 00:00:00
 Date Interaction 3: Hazardous Waste Generator
 Latitude: 47.626494383000001
 Longitude: -122.343595099

RCRA NonGen / NLR:
 Date form received by agency: 04/25/1997
 Facility name: Not reported
 Facility address: 807 AURORA AVE N
 SEATTLE, WA 98109
 EPA ID: WAD980977920
 Contact: CS AUTO REBUILD CS AUTO REBUILD
 Contact address: 807 AURORA AVE N
 SEATTLE, WA 98109-4317

Map ID
Direction
Distance
Elevation

MAP FINDINGS

Site

Database(s)

EDR ID Number
EPA ID Number

CS AUTO REBUILD INC (Continued)

1000130419

Contact country: US
Contact telephone: (000)000-0000
Contact email: Not reported
EPA Region: Not reported
Classification: Non-Generator
Description: Handler: Non-Generators do not presently generate hazardous waste

Owner/Operator Summary:

Owner/operator name: GARY S
Owner/operator address: 6805 GREENWOOD AVE N
SEATTLE, WA 98103

Owner/operator country: US
Owner/operator telephone: (206)284-1522
Legal status: Private
Owner/Operator Type: Operator
Owner/Op start date: 05/01/1997
Owner/Op end date: Not reported

Owner/operator name: CS AUTO REBUILD C
Owner/operator address: 807 AURORA AVE N
SEATTLE, WA 98109

Owner/operator country: US
Owner/operator telephone: (000)000-0000
Legal status: Private
Owner/Operator Type: Owner
Owner/Op start date: 05/02/1996
Owner/Op end date: Not reported

Handler Activities Summary:

U.S. importer of hazardous waste: No
Mixed waste (haz. and radioactive): No
Recycler of hazardous waste: No
Transporter of hazardous waste: No
Treater, storer or disposer of HW: No
Underground injection activity: No
On-site burner exemption: No
Furnace exemption: No
Used oil fuel burner: No
Used oil processor: No
User oil refiner: No
Used oil fuel marketer to burner: No
Used oil Specification marketer: No
Used oil transfer facility: No
Used oil transporter: No

Historical Generators:

Date form received by agency: 04/25/1997
Site name: CS AUTO REBUILD INC
Classification: Not a generator, verified

Violation Status: No violations found

FINDS:

Registry ID: 110005336476

Map ID
Direction
Distance
Elevation

MAP FINDINGS

Site

Database(s)

EDR ID Number
EPA ID Number

CS AUTO REBUILD INC (Continued)

1000130419

Environmental Interest/Information System

RCRAInfo is a national information system that supports the Resource Conservation and Recovery Act (RCRA) program through the tracking of events and activities related to facilities that generate, transport, and treat, store, or dispose of hazardous waste. RCRAInfo allows RCRA program staff to track the notification, permit, compliance, and corrective action activities required under RCRA.

ECHO:

Envid: 1000130419
Registry ID: 110005336476
DFR URL: http://echo.epa.gov/detailed_facility_report?fid=110005336476

J53
NNW
< 1/8
0.105 mi.
556 ft.

**ALOHA SHELL SERVICE
821 AURORA AVE
SEATTLE, WA**

EDR Hist Auto

**1009383571
N/A**

Site 2 of 3 in cluster J

**Relative:
Higher**

EDR Historical Auto Stations:

Name: SCOTT SHELL SERVICE
Year: 1951
Type: GASOLINE STATIONS

**Actual:
94 ft.**

Name: NAIRN AND GERRY SHELL SERVICE
Year: 1955
Type: GAS STATIONS

Name: ALOHA SHELL SERVICE
Year: 1960
Type: GASOLINE STATIONS

J54
NNW
< 1/8
0.105 mi.
556 ft.

**ALOHA SHELL SERVICE
821 AURORA AVE N
SEATTLE, WA**

EDR Hist Auto

**1009383572
N/A**

Site 3 of 3 in cluster J

**Relative:
Higher**

EDR Historical Auto Stations:

Name: ALOHA SHELL SERVICE
Year: 1966
Type: GASOLINE STATIONS

**Actual:
94 ft.**

Name: ALOHA SHELL SERVICE
Year: 1970
Type: GASOLINE STATIONS

MAP FINDINGS

Map ID
 Direction
 Distance
 Elevation

Site

Database(s)

EDR ID Number
 EPA ID Number

K55
NNE
< 1/8
0.109 mi.
573 ft.

810 DEXTER AVE N
SEATTLE, WA 98109

Site 1 of 6 in cluster K

WA CSCSL 1000421966
WA LUST WAD988472833
WA UST
WA ALLSITES
RCRA NonGen / NLR
FINDS
ECHO

Relative:
Lower

CSCSL:

Actual:
49 ft.

Facility ID: 56583225
 Region: Northwest
 Lat/Long: 47.626733 / -122.341666
 Brownfield Status: Not reported
 Rank Status: N
 Clean Up Siteid: 9747
 Site Status: Cleanup Started
 PSI?: Not reported
 Contaminant Name: Benzene
 Ground Water: Below MTCA Cleanup Level After Assessment
 Surface Water: Not reported
 Soil: Confirmed Above Cleanup Level
 Sediment: Not reported
 Air: Not reported
 Bedrock: Not reported
 Responsible Unit: Northwest

Facility ID: 56583225
 Region: Northwest
 Lat/Long: 47.626733 / -122.341666
 Brownfield Status: Not reported
 Rank Status: N
 Clean Up Siteid: 9747
 Site Status: Cleanup Started
 PSI?: Not reported
 Contaminant Name: Petroleum-Gasoline
 Ground Water: Below MTCA Cleanup Level After Assessment
 Surface Water: Not reported
 Soil: Confirmed Above Cleanup Level
 Sediment: Not reported
 Air: Not reported
 Bedrock: Not reported
 Responsible Unit: Northwest

Facility ID: 56583225
 Region: Northwest
 Lat/Long: 47.626733 / -122.341666
 Brownfield Status: Not reported
 Rank Status: N
 Clean Up Siteid: 9747
 Site Status: Cleanup Started
 PSI?: Not reported
 Contaminant Name: Petroleum-Other
 Ground Water: Below MTCA Cleanup Level After Assessment
 Surface Water: Not reported
 Soil: Confirmed Above Cleanup Level
 Sediment: Not reported
 Air: Not reported
 Bedrock: Not reported
 Responsible Unit: Northwest

Map ID
Direction
Distance
Elevation

MAP FINDINGS

Site

Database(s)

EDR ID Number
EPA ID Number

(Continued)

1000421966

LUST:

Facility ID: 56583225
Lust Status Type: Cleanup Started
Cleanup Site ID: 9747
Cleanup Unit Type: Upland
Process Type: Independent Action
Cleanup Unit Name: Seattle SD 1 Facilities Bldg
Lust Status Date: 07/01/2011
Response Section: Northwest
Lat/Long: 47.626733 / -122.34166

UST:

Facility ID: 56583225
Site Id: 10333
UBI: Not reported
Phone Number: Not reported
Decimal Latitude: 47.626732692
Decimal Longitude: -122.341666

Tank Name: 1 GASOLINE
Tag Number: Not reported
Tank Status: Removed
Tank Status Date: 08/06/1996
Tank Install Date: 00/31/1964
Tank Closure Date: Not reported
Capacity Range: Not reported
Tank Permit Expiration Date: Not reported
Tank Upgrade Date: Not reported
Tank Spill Prevention: Not reported
Tank Overfill Prevention: Not reported
Tank Material: Steel
Tank Construction: Not reported
Tank Tightness Test: Not reported
Tank Corrosion Protection: Sacrificial Anode
Tank Manifold: Not reported
Tank Release Detection: Not reported
Tank SFC Type: Not reported
Pipe Material: Steel
Pipe Construction: Not reported
Pipe Primary Release Detection: Not reported
Pipe Second Release Detection: Not reported
Pipe Corrosion Protection: Not reported
Pipe Pumping System: Not reported
Responsible Unit: NORTHWEST
Dispencer/Pump SFC Type: Not reported

Tank Name: 2 GASOLINE
Tag Number: Not reported
Tank Status: Removed
Tank Status Date: 08/06/1996
Tank Install Date: 00/31/1964
Tank Closure Date: Not reported
Capacity Range: Not reported
Tank Permit Expiration Date: Not reported
Tank Upgrade Date: Not reported

Map ID
Direction
Distance
Elevation

MAP FINDINGS

Site

Database(s)

EDR ID Number
EPA ID Number

(Continued)

1000421966

Tank Spill Prevention: Not reported
Tank Overfill Prevention: Not reported
Tank Material: Steel
Tank Construction: Not reported
Tank Tightness Test: Not reported
Tank Corrosion Protection: Sacrificial Anode
Tank Manifold: Not reported
Tank Release Detection: Not reported
Tank SFC Type: Not reported
Pipe Material: Steel
Pipe Construction: Not reported
Pipe Primary Release Detection: Not reported
Pipe Second Release Detection: Not reported
Pipe Corrosion Protection: Not reported
Pipe Pumping System: Not reported
Responsible Unit: NORTHWEST
Dispencer/Pump SFC Type: Not reported

ALLSITES:

Facility Name: SEATTLE SCHOOL DIST 1 FACILITIES BLDG
Facility Id: 56583225

Interaction: 52146
Interaction 1: I
Interaction 2: HWG
Ecology Program: HAZWASTE
Program Data: TURBOWASTE
Facility Alt.: Not reported
Program ID: WAD988472833
Date Interaction: 1990-06-08 00:00:00
Date Interaction 3: Hazardous Waste Generator
Latitude: 47.62672844600001
Longitude: -122.34163982299999

Interaction: 52145
Interaction 1: I
Interaction 2: LUST
Ecology Program: TOXICS
Program Data: ISIS
Facility Alt.: Not reported
Program ID: 10333
Date Interaction: 1989-04-21 00:00:00
Date Interaction 3: LUST Facility
Latitude: 47.62672844600001
Longitude: -122.34163982299999

Interaction: 52147
Interaction 1: A
Interaction 2: UST
Ecology Program: TOXICS
Program Data: UST
Facility Alt.: Not reported
Program ID: Not reported
Date Interaction: 2000-03-20 00:00:00
Date Interaction 3: Underground Storage Tank

Map ID
Direction
Distance
Elevation

MAP FINDINGS

Site

Database(s)

EDR ID Number
EPA ID Number

(Continued)

1000421966

Latitude: 47.62672844600001
Longitude: -122.34163982299999

RCRA NonGen / NLR:

Date form received by agency: 12/31/1990
Facility name: Not reported
Facility address: 810 DEXTER AVE N
SEATTLE, WA 98109
EPA ID: WAD988472833
Mailing address: 815 FOURTH AVE N
SEATTLE, WA 98109
Contact: CATHY REINEKE
Contact address: Not reported
Not reported
Contact country: US
Contact telephone: (206) 298-7155
Contact email: Not reported
EPA Region: Not reported
Classification: Non-Generator
Description: Handler: Non-Generators do not presently generate hazardous waste

Owner/Operator Summary:

Owner/operator name: SEATTLE SCHOOL DISTRICT
Owner/operator address: 810 DEXTER AVE N
SEATTLE, WA 98109
Owner/operator country: US
Owner/operator telephone: (000)000-0000
Legal status: Private
Owner/Operator Type: Operator
Owner/Op start date: Not reported
Owner/Op end date: Not reported

Owner/operator name: SEE PAPER COPY
Owner/operator address: 810 DEXTER AVE N
SEATTLE, WA 98109
Owner/operator country: Not reported
Owner/operator telephone: (000)000-0000
Legal status: Private
Owner/Operator Type: Owner
Owner/Op start date: Not reported
Owner/Op end date: Not reported

Handler Activities Summary:

U.S. importer of hazardous waste: No
Mixed waste (haz. and radioactive): No
Recycler of hazardous waste: No
Transporter of hazardous waste: No
Treater, storer or disposer of HW: No
Underground injection activity: No
On-site burner exemption: No
Furnace exemption: No
Used oil fuel burner: No
Used oil processor: No
User oil refiner: No
Used oil fuel marketer to burner: No

Map ID
 Direction
 Distance
 Elevation

MAP FINDINGS

Site

Database(s)

EDR ID Number
 EPA ID Number

(Continued)

1000421966

Used oil Specification marketer: No
 Used oil transfer facility: No
 Used oil transporter: No

Historical Generators:

Date form received by agency: 06/08/1990
 Site name: SEATTLE SCHOOL DIST 1 FACILITIES BLDG
 Classification: Not a generator, verified

Date form received by agency: 06/08/1990
 Site name: SEATTLE SCHOOL DIST 1 FACILITIES BLDG
 Classification: Not a generator, verified

Violation Status: No violations found

FINDS:

Registry ID: 110005352714

Environmental Interest/Information System

Washington Facility / Site Identification System (WA-FSIS) provides a means to query and display data maintained by the Washington Department of Ecology. This system contains key information for each facility/site that is currently, or has been, of interest to the Air Quality, Dam Safety, Hazardous Waste, Toxics Cleanup, and Water Quality Programs.

RCRAInfo is a national information system that supports the Resource Conservation and Recovery Act (RCRA) program through the tracking of events and activities related to facilities that generate, transport, and treat, store, or dispose of hazardous waste. RCRAInfo allows RCRA program staff to track the notification, permit, compliance, and corrective action activities required under RCRA.

ECHO:

Envid: 1000421966
 Registry ID: 110005352714
 DFR URL: http://echo.epa.gov/detailed_facility_report?fid=110005352714

**L56
 ESE
 < 1/8
 0.110 mi.
 582 ft.**

**WA UW 815 MERCER
 815 MERCER ST
 SEATTLE, WA 98109**

Site 1 of 5 in cluster L

**RCRA-SQG 1000455962
 FINDS WAD988476578
 WA MANIFEST
 ECHO**

**Relative:
 Lower**

RCRA-SQG:

Date form received by agency: 02/16/2012
 Facility name: Not reported
 Facility address: 815 MERCER ST
 SEATTLE, WA 98105
 EPA ID: WAD988476578
 Mailing address: PO BOX 354400
 SEATTLE, WA 98195
 Contact: DAVE LUNDSTROM
 Contact address: PO BOX 354400
 SEATTLE, WA 98195

**Actual:
 46 ft.**

Map ID
Direction
Distance
Elevation

MAP FINDINGS

Site

Database(s)

EDR ID Number
EPA ID Number

WA UW 815 MERCER (Continued)

1000455962

Contact country: US
Contact telephone: (206) 616-5835
Contact email: Not reported
EPA Region: Not reported
Land type: State
Classification: Small Small Quantity Generator
Description: Handler: generates more than 100 and less than 1000 kg of hazardous waste during any calendar month and accumulates less than 6000 kg of hazardous waste at any time; or generates 100 kg or less of hazardous waste during any calendar month, and accumulates more than 1000 kg of hazardous waste at any time

Owner/Operator Summary:

Owner/operator name: WA UW
Owner/operator address: PO BOX 354400
SEATTLE, WA 98195

Owner/operator country: US
Owner/operator telephone: (206)616-5835
Legal status: State
Owner/Operator Type: Owner
Owner/Op start date: 01/01/1900
Owner/Op end date: Not reported

Owner/operator name: WA UW
Owner/operator address: PO BOX 354400
SEATTLE, WA 98195

Owner/operator country: US
Owner/operator telephone: (206)616-5835
Legal status: State
Owner/Operator Type: Operator
Owner/Op start date: 01/01/1900
Owner/Op end date: Not reported

Owner/operator name: WA UW W
Owner/operator address: PO BOX 354400
SEATTLE, WA 98195

Owner/operator country: US
Owner/operator telephone: (206)616-5835
Legal status: Private
Owner/Operator Type: Operator
Owner/Op start date: 01/01/1900
Owner/Op end date: Not reported

Owner/operator name: WA UW W
Owner/operator address: PO BOX 354400
SEATTLE, WA 98195

Owner/operator country: US
Owner/operator telephone: (206)616-5835
Legal status: Private
Owner/Operator Type: Owner
Owner/Op start date: 01/01/1900
Owner/Op end date: Not reported

Owner/operator name: WA UW
Owner/operator address: PO BOX 354400
SEATTLE, WA 98195

Owner/operator country: US

Map ID
Direction
Distance
Elevation

MAP FINDINGS

Site

Database(s)

EDR ID Number
EPA ID Number

WA UW 815 MERCER (Continued)

1000455962

Owner/operator telephone: Not reported
Legal status: State
Owner/Operator Type: Owner
Owner/Op start date: 01/01/1900
Owner/Op end date: Not reported

Owner/operator name: WA UW
Owner/operator address: PO BOX 354400
SEATTLE, WA 98195

Owner/operator country: US
Owner/operator telephone: Not reported
Legal status: State
Owner/Operator Type: Operator
Owner/Op start date: 01/01/1900
Owner/Op end date: Not reported

Handler Activities Summary:

U.S. importer of hazardous waste: No
Mixed waste (haz. and radioactive): No
Recycler of hazardous waste: No
Transporter of hazardous waste: No
Treater, storer or disposer of HW: No
Underground injection activity: No
On-site burner exemption: No
Furnace exemption: No
Used oil fuel burner: No
Used oil processor: No
User oil refiner: No
Used oil fuel marketer to burner: No
Used oil Specification marketer: No
Used oil transfer facility: No
Used oil transporter: No

. Waste code: D001
. Waste name: IGNITABLE WASTE

. Waste code: D002
. Waste name: CORROSIVE WASTE

. Waste code: D003
. Waste name: REACTIVE WASTE

. Waste code: D009
. Waste name: MERCURY

. Waste code: D011
. Waste name: SILVER

. Waste code: D022
. Waste name: CHLOROFORM

. Waste code: F002
. Waste name: THE FOLLOWING SPENT HALOGENATED SOLVENTS: TETRACHLOROETHYLENE, METHYLENE CHLORIDE, TRICHLOROETHYLENE, 1,1,1-TRICHLOROETHANE, CHLOROBENZENE, 1,1,2-TRICHLORO-1,2,2-TRIFLUOROETHANE, ORTHO-DICHLOROBENZENE, TRICHLOROFLUOROMETHANE, AND 1,1,2, TRICHLOROETHANE; ALL SPENT SOLVENT MIXTURES/BLENDS CONTAINING, BEFORE

Map ID
Direction
Distance
Elevation

MAP FINDINGS

Site

Database(s)

EDR ID Number
EPA ID Number

WA UW 815 MERCER (Continued)

1000455962

USE, A TOTAL OF TEN PERCENT OR MORE (BY VOLUME) OF ONE OR MORE OF THE ABOVE HALOGENATED SOLVENTS OR THOSE SOLVENTS LISTED IN F001, F004, AND F005; AND STILL BOTTOMS FROM THE RECOVERY OF THESE SPENT SOLVENTS AND SPENT SOLVENT MIXTURES.

- . Waste code: F003
- . Waste name: THE FOLLOWING SPENT NONHALOGENATED SOLVENTS: XYLENE, ACETONE, ETHYL ACETATE, ETHYL BENZENE, ETHYL ETHER, METHYL ISOBUTYL KETONE, N-BUTYL ALCOHOL, CYCLOHEXANONE, AND METHANOL; ALL SPENT SOLVENT MIXTURES/BLENDS CONTAINING, BEFORE USE, ONLY THE ABOVE SPENT NONHALOGENATED SOLVENTS; AND ALL SPENT SOLVENT MIXTURES/BLENDS CONTAINING, BEFORE USE, ONE OR MORE OF THE ABOVE NONHALOGENATED SOLVENTS, AND A TOTAL OF TEN PERCENT OR MORE (BY VOLUME) OF ONE OR MORE OF THOSE SOLVENTS LISTED IN F001, F002, F004, AND F005; AND STILL BOTTOMS FROM THE RECOVERY OF THESE SPENT SOLVENTS AND SPENT SOLVENT MIXTURES.

- . Waste code: F005
- . Waste name: THE FOLLOWING SPENT NONHALOGENATED SOLVENTS: TOLUENE, METHYL ETHYL KETONE, CARBON DISULFIDE, ISOBUTANOL, PYRIDINE, BENZENE, 2-ETHOXYETHANOL, AND 2-NITROPROPANE; ALL SPENT SOLVENT MIXTURES/BLENDS CONTAINING, BEFORE USE, A TOTAL OF TEN PERCENT OR MORE (BY VOLUME) OF ONE OR MORE OF THE ABOVE NONHALOGENATED SOLVENTS OR THOSE SOLVENTS LISTED IN F001, F002, OR F004; AND STILL BOTTOMS FROM THE RECOVERY OF THESE SPENT SOLVENTS AND SPENT SOLVENT MIXTURES.

- . Waste code: WP02
- . Waste name: Washington State Dangerous Persistent Waste containing Halogenated Organic Compounds (HOC) at a total concentration level of 0.01% to 1.0%.

- . Waste code: WT02
- . Waste name: Washington State Dangerous Toxic Waste with a toxic constituents concentration greater than or equal to 0.001% and less than 1.0%, determined by biological testing methods or a book designation procedure.

Historical Generators:

- Date form received by agency: 02/16/2011
Site name: WA UW 815 MERCER
Classification: Small Quantity Generator
- . Waste code: D001
 - . Waste name: IGNITABLE WASTE

 - . Waste code: D002
 - . Waste name: CORROSIVE WASTE

 - . Waste code: D003
 - . Waste name: REACTIVE WASTE

 - . Waste code: D004
 - . Waste name: ARSENIC

 - . Waste code: D005
 - . Waste name: BARIUM

Map ID
Direction
Distance
Elevation

MAP FINDINGS

Site

Database(s)

EDR ID Number
EPA ID Number

WA UW 815 MERCER (Continued)

1000455962

- . Waste code: D007
 - . Waste name: CHROMIUM

 - . Waste code: D009
 - . Waste name: MERCURY

 - . Waste code: D010
 - . Waste name: SELENIUM

 - . Waste code: D022
 - . Waste name: CHLOROFORM

 - . Waste code: F002
 - . Waste name: THE FOLLOWING SPENT HALOGENATED SOLVENTS: TETRACHLOROETHYLENE, METHYLENE CHLORIDE, TRICHLOROETHYLENE, 1,1,1-TRICHLOROETHANE, CHLOROBENZENE, 1,1,2-TRICHLORO-1,2,2-TRIFLUOROETHANE, ORTHO-DICHLOROBENZENE, TRICHLOROFLUOROMETHANE, AND 1,1,2, TRICHLOROETHANE; ALL SPENT SOLVENT MIXTURES/BLENDS CONTAINING, BEFORE USE, A TOTAL OF TEN PERCENT OR MORE (BY VOLUME) OF ONE OR MORE OF THE ABOVE HALOGENATED SOLVENTS OR THOSE SOLVENTS LISTED IN F001, F004, AND F005; AND STILL BOTTOMS FROM THE RECOVERY OF THESE SPENT SOLVENTS AND SPENT SOLVENT MIXTURES.

 - . Waste code: F003
 - . Waste name: THE FOLLOWING SPENT NONHALOGENATED SOLVENTS: XYLENE, ACETONE, ETHYL ACETATE, ETHYL BENZENE, ETHYL ETHER, METHYL ISOBUTYL KETONE, N-BUTYL ALCOHOL, CYCLOHEXANONE, AND METHANOL; ALL SPENT SOLVENT MIXTURES/BLENDS CONTAINING, BEFORE USE, ONLY THE ABOVE SPENT NONHALOGENATED SOLVENTS; AND ALL SPENT SOLVENT MIXTURES/BLENDS CONTAINING, BEFORE USE, ONE OR MORE OF THE ABOVE NONHALOGENATED SOLVENTS, AND A TOTAL OF TEN PERCENT OR MORE (BY VOLUME) OF ONE OR MORE OF THOSE SOLVENTS LISTED IN F001, F002, F004, AND F005; AND STILL BOTTOMS FROM THE RECOVERY OF THESE SPENT SOLVENTS AND SPENT SOLVENT MIXTURES.

 - . Waste code: F005
 - . Waste name: THE FOLLOWING SPENT NONHALOGENATED SOLVENTS: TOLUENE, METHYL ETHYL KETONE, CARBON DISULFIDE, ISOBUTANOL, PYRIDINE, BENZENE, 2-ETHOXYETHANOL, AND 2-NITROPROPANE; ALL SPENT SOLVENT MIXTURES/BLENDS CONTAINING, BEFORE USE, A TOTAL OF TEN PERCENT OR MORE (BY VOLUME) OF ONE OR MORE OF THE ABOVE NONHALOGENATED SOLVENTS OR THOSE SOLVENTS LISTED IN F001, F002, OR F004; AND STILL BOTTOMS FROM THE RECOVERY OF THESE SPENT SOLVENTS AND SPENT SOLVENT MIXTURES.

 - . Waste code: P106
 - . Waste name: SODIUM CYANIDE (OR) SODIUM CYANIDE NA(CN)
- Date form received by agency: 02/05/2010
Site name: WA UW 815 MERCER
Classification: Small Quantity Generator
- . Waste code: D001
 - . Waste name: IGNITABLE WASTE

 - . Waste code: D002
 - . Waste name: CORROSIVE WASTE

Map ID
Direction
Distance
Elevation

MAP FINDINGS

Site

Database(s)

EDR ID Number
EPA ID Number

WA UW 815 MERCER (Continued)

1000455962

- . Waste code: D003
- . Waste name: REACTIVE WASTE

- . Waste code: D009
- . Waste name: MERCURY

- . Waste code: D011
- . Waste name: SILVER

- . Waste code: D022
- . Waste name: CHLOROFORM

- . Waste code: F002
- . Waste name: THE FOLLOWING SPENT HALOGENATED SOLVENTS: TETRACHLOROETHYLENE, METHYLENE CHLORIDE, TRICHLOROETHYLENE, 1,1,1-TRICHLOROETHANE, CHLOROBENZENE, 1,1,2-TRICHLORO-1,2,2-TRIFLUOROETHANE, ORTHO-DICHLOROBENZENE, TRICHLOROFLUOROMETHANE, AND 1,1,2, TRICHLOROETHANE; ALL SPENT SOLVENT MIXTURES/BLENDS CONTAINING, BEFORE USE, A TOTAL OF TEN PERCENT OR MORE (BY VOLUME) OF ONE OR MORE OF THE ABOVE HALOGENATED SOLVENTS OR THOSE SOLVENTS LISTED IN F001, F004, AND F005; AND STILL BOTTOMS FROM THE RECOVERY OF THESE SPENT SOLVENTS AND SPENT SOLVENT MIXTURES.

- . Waste code: F003
- . Waste name: THE FOLLOWING SPENT NONHALOGENATED SOLVENTS: XYLENE, ACETONE, ETHYL ACETATE, ETHYL BENZENE, ETHYL ETHER, METHYL ISOBUTYL KETONE, N-BUTYL ALCOHOL, CYCLOHEXANONE, AND METHANOL; ALL SPENT SOLVENT MIXTURES/BLENDS CONTAINING, BEFORE USE, ONLY THE ABOVE SPENT NONHALOGENATED SOLVENTS; AND ALL SPENT SOLVENT MIXTURES/BLENDS CONTAINING, BEFORE USE, ONE OR MORE OF THE ABOVE NONHALOGENATED SOLVENTS, AND A TOTAL OF TEN PERCENT OR MORE (BY VOLUME) OF ONE OR MORE OF THOSE SOLVENTS LISTED IN F001, F002, F004, AND F005; AND STILL BOTTOMS FROM THE RECOVERY OF THESE SPENT SOLVENTS AND SPENT SOLVENT MIXTURES.

- . Waste code: F005
- . Waste name: THE FOLLOWING SPENT NONHALOGENATED SOLVENTS: TOLUENE, METHYL ETHYL KETONE, CARBON DISULFIDE, ISOBUTANOL, PYRIDINE, BENZENE, 2-ETHOXYETHANOL, AND 2-NITROPROPANE; ALL SPENT SOLVENT MIXTURES/BLENDS CONTAINING, BEFORE USE, A TOTAL OF TEN PERCENT OR MORE (BY VOLUME) OF ONE OR MORE OF THE ABOVE NONHALOGENATED SOLVENTS OR THOSE SOLVENTS LISTED IN F001, F002, OR F004; AND STILL BOTTOMS FROM THE RECOVERY OF THESE SPENT SOLVENTS AND SPENT SOLVENT MIXTURES.

- . Waste code: WSC2
- . Waste name: Washington State solid or semisolid corrosive Dangerous Waste with a pH less than or equal to 2, or greater than or equal to 12.5, based upon a specific testing method.

- . Waste code: WT02
- . Waste name: Washington State Dangerous Toxic Waste with a toxic constituents concentration greater than or equal to 0.001% and less than 1.0%, determined by biological testing methods or a book designation procedure.

Date form received by agency: 12/31/2007

Site name: WA UW 815 MERCER

Map ID
Direction
Distance
Elevation

MAP FINDINGS

Site

Database(s)

EDR ID Number
EPA ID Number

WA UW 815 MERCER (Continued)

1000455962

Classification: Small Quantity Generator

Date form received by agency: 12/31/2005

Site name: WA UW 815 MERCER

Classification: Not a generator, verified

Date form received by agency: 05/13/1997

Site name: PSE MERCER OFFICE

Classification: Not a generator, verified

Date form received by agency: 03/01/1996

Site name: WNG - MERCER OFFICE

Classification: Large Quantity Generator

Facility Has Received Notices of Violations:

Regulation violated: Not reported
Area of violation: TSD IS-Container Use and Management
Date violation determined: 02/13/2014
Date achieved compliance: 05/02/2014
Violation lead agency: State
Enforcement action: WRITTEN INFORMAL
Enforcement action date: 04/03/2014
Enf. disposition status: Not reported
Enf. disp. status date: Not reported
Enforcement lead agency: State
Proposed penalty amount: Not reported
Final penalty amount: Not reported
Paid penalty amount: Not reported

Regulation violated: Not reported
Area of violation: Universal Waste - Small Quantity Handlers
Date violation determined: 02/13/2014
Date achieved compliance: 05/02/2014
Violation lead agency: State
Enforcement action: WRITTEN INFORMAL
Enforcement action date: 04/03/2014
Enf. disposition status: Not reported
Enf. disp. status date: Not reported
Enforcement lead agency: State
Proposed penalty amount: Not reported
Final penalty amount: Not reported
Paid penalty amount: Not reported

Regulation violated: Not reported
Area of violation: Generators - Pre-transport
Date violation determined: 02/13/2014
Date achieved compliance: 05/02/2014
Violation lead agency: State
Enforcement action: WRITTEN INFORMAL
Enforcement action date: 04/03/2014
Enf. disposition status: Not reported
Enf. disp. status date: Not reported
Enforcement lead agency: State
Proposed penalty amount: Not reported
Final penalty amount: Not reported
Paid penalty amount: Not reported

Map ID
Direction
Distance
Elevation

MAP FINDINGS

Site

Database(s)

EDR ID Number
EPA ID Number

WA UW 815 MERCER (Continued)

1000455962

Regulation violated: Not reported
Area of violation: Generators - Records/Reporting
Date violation determined: 11/09/2011
Date achieved compliance: 01/05/2012
Violation lead agency: State
Enforcement action: WRITTEN INFORMAL
Enforcement action date: 12/13/2011
Enf. disposition status: Not reported
Enf. disp. status date: Not reported
Enforcement lead agency: State
Proposed penalty amount: Not reported
Final penalty amount: Not reported
Paid penalty amount: Not reported

Regulation violated: Not reported
Area of violation: TSD IS-Container Use and Management
Date violation determined: 11/09/2011
Date achieved compliance: 01/05/2012
Violation lead agency: State
Enforcement action: WRITTEN INFORMAL
Enforcement action date: 12/13/2011
Enf. disposition status: Not reported
Enf. disp. status date: Not reported
Enforcement lead agency: State
Proposed penalty amount: Not reported
Final penalty amount: Not reported
Paid penalty amount: Not reported

Regulation violated: Not reported
Area of violation: Universal Waste - Small Quantity Handlers
Date violation determined: 11/09/2011
Date achieved compliance: 01/05/2012
Violation lead agency: State
Enforcement action: WRITTEN INFORMAL
Enforcement action date: 12/13/2011
Enf. disposition status: Not reported
Enf. disp. status date: Not reported
Enforcement lead agency: State
Proposed penalty amount: Not reported
Final penalty amount: Not reported
Paid penalty amount: Not reported

Regulation violated: Not reported
Area of violation: Generators - Pre-transport
Date violation determined: 11/09/2011
Date achieved compliance: 01/05/2012
Violation lead agency: State
Enforcement action: WRITTEN INFORMAL
Enforcement action date: 12/13/2011
Enf. disposition status: Not reported
Enf. disp. status date: Not reported
Enforcement lead agency: State
Proposed penalty amount: Not reported
Final penalty amount: Not reported
Paid penalty amount: Not reported

Map ID
Direction
Distance
Elevation

MAP FINDINGS

Site

Database(s)

EDR ID Number
EPA ID Number

WA UW 815 MERCER (Continued)

1000455962

Evaluation Action Summary:

Evaluation date: 02/13/2014
Evaluation: COMPLIANCE EVALUATION INSPECTION ON-SITE
Area of violation: Generators - Pre-transport
Date achieved compliance: 05/02/2014
Evaluation lead agency: State

Evaluation date: 02/13/2014
Evaluation: COMPLIANCE EVALUATION INSPECTION ON-SITE
Area of violation: Universal Waste - Small Quantity Handlers
Date achieved compliance: 05/02/2014
Evaluation lead agency: State

Evaluation date: 02/13/2014
Evaluation: COMPLIANCE EVALUATION INSPECTION ON-SITE
Area of violation: TSD IS-Container Use and Management
Date achieved compliance: 05/02/2014
Evaluation lead agency: State

Evaluation date: 11/09/2011
Evaluation: COMPLIANCE EVALUATION INSPECTION ON-SITE
Area of violation: Universal Waste - Small Quantity Handlers
Date achieved compliance: 01/05/2012
Evaluation lead agency: State

Evaluation date: 11/09/2011
Evaluation: COMPLIANCE EVALUATION INSPECTION ON-SITE
Area of violation: Generators - Pre-transport
Date achieved compliance: 01/05/2012
Evaluation lead agency: State

Evaluation date: 11/09/2011
Evaluation: COMPLIANCE EVALUATION INSPECTION ON-SITE
Area of violation: Generators - Records/Reporting
Date achieved compliance: 01/05/2012
Evaluation lead agency: State

Evaluation date: 11/09/2011
Evaluation: COMPLIANCE EVALUATION INSPECTION ON-SITE
Area of violation: TSD IS-Container Use and Management
Date achieved compliance: 01/05/2012
Evaluation lead agency: State

Evaluation date: 07/09/1991
Evaluation: COMPLIANCE ASSISTANCE VISIT
Area of violation: Not reported
Date achieved compliance: Not reported
Evaluation lead agency: State

FINDS:

Registry ID: 110009511625

Environmental Interest/Information System

Washington Facility / Site Identification System (WA-FSIS) provides a means to query and display data maintained by the Washington Department of Ecology. This system contains key information for each

Map ID
Direction
Distance
Elevation

MAP FINDINGS

Site

Database(s)

EDR ID Number
EPA ID Number

WA UW 815 MERCER (Continued)

1000455962

facility/site that is currently, or has been, of interest to the Air Quality, Dam Safety, Hazardous Waste, Toxics Cleanup, and Water Quality Programs.

RCRAInfo is a national information system that supports the Resource Conservation and Recovery Act (RCRA) program through the tracking of events and activities related to facilities that generate, transport, and treat, store, or dispose of hazardous waste. RCRAInfo allows RCRA program staff to track the notification, permit, compliance, and corrective action activities required under RCRA.

HAZARDOUS WASTE BIENNIAL REPORTER

WA MANIFEST:

Facility Site ID Number:	95373825	
EPA ID:	WAD988476578	
NAICS:	611310	
SWC Desc:	Not reported	
FWC Desc:	Not reported	
Form Comm:	Not reported	
Data Year:	2010	
Permit by Rule:	False	
Treatment by Generator:	True	
Mixed radioactive waste:	False	
Importer of hazardous waste:	False	
Immediate recycler:	False	
Treatment/Storage/Disposal/Recycling Facility:	False	False
Generator of dangerous fuel waste:	False	False
Generator marketing to burner:	False	False
Other marketers (i.e., blender, distributor, etc.):	False	False
Utility boiler burner:	False	False
Industry boiler burner:	False	False
Industrial Furnace:	False	False
Smelter deferral:	False	False
Universal waste - batteries - generate:	False	False
Universal waste - thermostats - generate:	False	False
Universal waste - mercury - generate:	False	False
Universal waste - lamps - generate:	False	False
Universal waste - batteries - accumulate:	False	False
Universal waste - thermostats - accumulate:	False	False
Universal waste - mercury - accumulate:	False	False
Universal waste - lamps - accumulate:	False	False
Destination Facility for Universal Waste:	False	False
Off-specification used oil burner - utility boiler:	False	False
Off-specification used oil burner - industrial boiler:	False	False
Off-specification used oil burner - industrial furnace:	False	False
Tax Reg #:	178019988	
Business Type:	University Research Lab	
Mail Name:	WA UW	
Mail addr line1:	PO Box 354400	
Mail city,st,zip:	Seattle, WA 98195	
Mail country:	UNITED STATES	
Legal org name:	WA UW	
Legal org type:	State	
Legal addr line1:	PO Box 354400	
Legal city,st,zip:	Seattle, WA 98195	

Map ID
Direction
Distance
Elevation

MAP FINDINGS

Site

Database(s)

EDR ID Number
EPA ID Number

WA UW 815 MERCER (Continued)

1000455962

Legal country: UNITED STATES
Legal phone nbr: (206)616-5835
Legal effective date: Not reported
Land org name: City Investors LLC
Land org type: State
Land person name: Not reported
Land addr line1: 505 5th Ave S Ste 900
Land city,st,zip: Seattle, WA 98104
Land country: UNITED STATES
Land phone nbr: (206)342-2564
Operator org name: WA UW
Operator org type: State
Operator addr line1: PO Box 354400
Operator city,st,zip: SEATTLE, WA 98195
Operator country: UNITED STATES
Operator phone nbr: (206)616-5835
Operator effective date: Not reported
Site contact name: Dave Lundstrom
Site contact addr line1: PO Box 354400
Site Contact City/State/ Zip: SEATTLE, WA 98195
Site Contact Country: UNITED STATES
Site Contact Phone #: (206)616-5835
Site Contact EMail: Not reported
Form Contact NAME: Douglas Gallucci
Form Contact ADDR LINE1: PO Box 354400
Form Contact City,ST,Zip: SEATTLE, WA 98195
Form Contact Country: UNITED STATES
Form Contact Phone #: (206)616-0595
Form Contact EMail: douglasg@u.washington.edu
Gen Status CD: MQG
Monthly Generation: True
Batch Generation: False
One Time Generation: False
Transport Own Waste: False
Tranports Other Waste: False
Recycler Onsite: False
Transfer Facility: False
Other Exemption: Not reported
UW Battery Gen: False
Used Oil Transporter: False
Used Oil Transfer Facility: False
Used Oil Processor: False
Used Oil Refiner: False
Used Oil Fuel Marketer Directs Shipments: False
Used Oil Fuel Marketer Meets Specs: False

Waste Streams Generated:

Facility ID: 95373825
Data Year: 2008
Description: Corrosive solutions, neutralized
Mix: False
Reported Qty: 2.5800000000000001 K
Kilo Qty: 2.5800000000000001
Density No: 0
Density Qty: Not reported

Facility ID: 95373825

Map ID
Direction
Distance
Elevation

MAP FINDINGS

Site

Database(s)

EDR ID Number
EPA ID Number

WA UW 815 MERCER (Continued)

1000455962

Data Year: 2008
Description: Labpack DW
Mix: False
Reported Qty: 868.5499999999995 K
Kilo Qty: 868.5499999999995
Density No: 0
Density Qty: Not reported

Facility ID: 95373825
Data Year: 2008
Description: Mixed Alcohol solvent waste DW
Mix: False
Reported Qty: 220.80000000000001 K
Kilo Qty: 220.80000000000001
Density No: 0
Density Qty: Not reported

Facility ID: 95373825
Data Year: 2009
Description: Bulked Mercury contaminated solids
Mix: False
Reported Qty: 7.2000000000000002 K
Kilo Qty: 7.2000000000000002
Density No: 0
Density Qty: Not reported

Facility ID: 95373825
Data Year: 2009
Description: Bulk photofixer- Silver Recovery
Mix: False
Reported Qty: 210.90000000000001 K
Kilo Qty: 210.90000000000001
Density No: 0
Density Qty: Not reported

Facility ID: 95373825
Data Year: 2009
Description: Corrosive solutions, neutralized
Mix: False
Reported Qty: 2.5 K
Kilo Qty: 2.5
Density No: 0
Density Qty: Not reported

Facility ID: 95373825
Data Year: 2009
Description: Labpack DW
Mix: False
Reported Qty: 258.10000000000002 K
Kilo Qty: 258.10000000000002
Density No: 0
Density Qty: Not reported

Facility ID: 95373825
Data Year: 2009
Description: Mixed Alcohol solvent waste DW
Mix: False

Map ID
Direction
Distance
Elevation

MAP FINDINGS

Site

Database(s)

EDR ID Number
EPA ID Number

WA UW 815 MERCER (Continued)

1000455962

Reported Qty: 803.45000000000005 K
Kilo Qty: 803.45000000000005
Density No: 0
Density Qty: Not reported

Facility ID: 95373825
Data Year: 2010
Description: Treatment of Formalin
Mix: False
Reported Qty: 77.700000000000003 K
Kilo Qty: 77.700000000000003
Density No: 0
Density Qty: Not reported

Facility ID: 95373825
Data Year: 2010
Description: Labpack EHW
Mix: False
Reported Qty: 0.01 K
Kilo Qty: 0.01
Density No: 0
Density Qty: Not reported

Facility ID: 95373825
Data Year: 2010
Description: Bulked Mercury contaminated solids
Mix: False
Reported Qty: 2.29 K
Kilo Qty: 2.29
Density No: 0
Density Qty: Not reported

Facility ID: 95373825
Data Year: 2010
Description: Corrosive solutions, neutralized
Mix: False
Reported Qty: 1 K
Kilo Qty: 1
Density No: 0
Density Qty: Not reported

Facility ID: 95373825
Data Year: 2010
Description: Labpack DW
Mix: False
Reported Qty: 251.16999999999999 K
Kilo Qty: 251.16999999999999
Density No: 0
Density Qty: Not reported

Facility ID: 95373825
Data Year: 2010
Description: Mixed Alcohol solvent waste DW
Mix: False
Reported Qty: 1212.49 K
Kilo Qty: 1212.49
Density No: 0

Map ID
Direction
Distance
Elevation

MAP FINDINGS

Site

Database(s)

EDR ID Number
EPA ID Number

WA UW 815 MERCER (Continued)

1000455962

Density Qty:	Not reported
Facility ID:	95373825
Data Year:	2011
Description:	Treatment of Formalin
Mix:	False
Reported Qty:	152 K
Kilo Qty:	152
Density No:	0
Density Qty:	Not reported
Facility ID:	95373825
Data Year:	2011
Description:	Bulked Mercury contaminated solids
Mix:	False
Reported Qty:	0.11 K
Kilo Qty:	0.11
Density No:	0
Density Qty:	Not reported
Facility ID:	95373825
Data Year:	2011
Description:	Labpack DW
Mix:	False
Reported Qty:	102.36 K
Kilo Qty:	102.36
Density No:	0
Density Qty:	Not reported
Facility ID:	95373825
Data Year:	2011
Description:	Mixed Alcohol solvent waste DW
Mix:	False
Reported Qty:	1244.86999 K
Kilo Qty:	1244.86999
Density No:	0
Density Qty:	Not reported
Facility ID:	95373825
Data Year:	2012
Description:	Expired Non-DEA pharmaceuticals, EHW
Mix:	False
Reported Qty:	5.50999999 K
Kilo Qty:	5.50999999
Density No:	0
Density Qty:	Not reported
Facility ID:	95373825
Data Year:	2012
Description:	bulkled non-flammable liquids
Mix:	False
Reported Qty:	35 K
Kilo Qty:	35
Density No:	0
Density Qty:	Not reported

Map ID
Direction
Distance
Elevation

MAP FINDINGS

Site

Database(s)

EDR ID Number
EPA ID Number

WA UW 815 MERCER (Continued)

1000455962

Shipments Sent:
Facility ID: 95373825
Data Year: 2008
Shipment sent data: 11/20/2008
Reported Qty: 117.95 K
Kilo Qty: 117.95

Facility ID: 95373825
Data Year: 2008
Shipment sent data: 9/25/2008
Reported Qty: 254 K
Kilo Qty: 254

Facility ID: 95373825
Data Year: 2008
Shipment sent data: 7/31/2008
Reported Qty: 74 K
Kilo Qty: 74

Facility ID: 95373825
Data Year: 2008
Shipment sent data: 5/29/2008
Reported Qty: 104.3 K
Kilo Qty: 104.3

Facility ID: 95373825
Data Year: 2008
Shipment sent data: 3/27/2008
Reported Qty: 0.6 K
Kilo Qty: 0.6

Facility ID: 95373825
Data Year: 2008
Shipment sent data: 3/27/2008
Reported Qty: 237.4 K
Kilo Qty: 237.4

Facility ID: 95373825
Data Year: 2008
Shipment sent data: 1/31/2008
Reported Qty: 80.3 K
Kilo Qty: 80.3

Facility ID: 95373825
Data Year: 2008
Shipment sent data: 11/20/2008
Reported Qty: 67.3 K
Kilo Qty: 67.3

Facility ID: 95373825
Data Year: 2008
Shipment sent data: 7/31/2008
Reported Qty: 59 K
Kilo Qty: 59

Facility ID: 95373825
Data Year: 2008

Map ID
Direction
Distance
Elevation

MAP FINDINGS

Site

Database(s)

EDR ID Number
EPA ID Number

WA UW 815 MERCER (Continued)

1000455962

Shipment sent data: 5/29/2008
Reported Qty: 63 K
Kilo Qty: 63

Facility ID: 95373825
Data Year: 2008
Shipment sent data: 1/31/2008
Reported Qty: 31.5 K
Kilo Qty: 31.5

Facility ID: 95373825
Data Year: 2009
Shipment sent data: 9/24/2009
Reported Qty: 0.2 K
Kilo Qty: 0.2

Facility ID: 95373825
Data Year: 2009
Shipment sent data: 7/30/2009
Reported Qty: 7 K
Kilo Qty: 7

Facility ID: 95373825
Data Year: 2009
Shipment sent data: 11/13/2009
Reported Qty: 0.07 K
Kilo Qty: 0.07

Facility ID: 95373825
Data Year: 2009
Shipment sent data: 11/13/2009
Reported Qty: 41.75 K
Kilo Qty: 41.75

Facility ID: 95373825
Data Year: 2009
Shipment sent data: 9/24/2009
Reported Qty: 12 K
Kilo Qty: 12

Facility ID: 95373825
Data Year: 2009
Shipment sent data: 9/24/2009
Reported Qty: 64.2 K
Kilo Qty: 64.2

Facility ID: 95373825
Data Year: 2009
Shipment sent data: 7/30/2009
Reported Qty: 45.6 K
Kilo Qty: 45.6

Facility ID: 95373825
Data Year: 2009
Shipment sent data: 5/28/2009
Reported Qty: 33.05 K
Kilo Qty: 33.05

Map ID
Direction
Distance
Elevation

MAP FINDINGS

Site

Database(s)

EDR ID Number
EPA ID Number

WA UW 815 MERCER (Continued)

1000455962

Facility ID: 95373825
Data Year: 2009
Shipment sent data: 3/26/2009
Reported Qty: 1.79 K
Kilo Qty: 1.79

Waste Stream Comments:

Facility ID: 95373825
Data Year: 2006
Comments: A-7: used laboratory chemicals

Facility ID: 95373825
Data Year: 2007
Comments: A-7: used laboratory chemicals

Facility ID: 95373825
Data Year: 2007
Comments: A-7: used laboratory chemicals

Facility ID: 95373825
Data Year: 2008
Comments: A-3: F003, F005, U003, U112, U122, U007 A-7: used laboratory chemicals

Facility ID: 95373825
Data Year: 2009
Comments: A-3: U117 A-7: used laboratory chemicals B-3: Ethidium Bromide Filter

Facility ID: 95373825
Data Year: 2009
Comments: A-7: Reclamation of silver from spent photofixer B-3: The reclamation uses a metallic replacement system

Facility ID: 95373825
Data Year: 2010
Comments: A-7. laboratory wastes

Facility ID: 95373825
Data Year: 2010
Comments: A-7. laboratory wastes

Facility ID: 95373825
Data Year: 2010
Comments: A-7. laboratory wastes

Facility ID: 95373825
Data Year: 2010
Comments: A-3: U007,U136, D011, D004,D005, U188 A-7: used laboratory chemicals
B-3: Ethidium Bromide Filter

Facility ID: 95373825
Data Year: 2010
Comments: A-3: D022 A-7. laboratory wastes

Facility ID: 95373825
Data Year: 2010
Comments: A-7. laboratory wastes A-8. Formalin Solutions B-3. Treatment of formalin with Neutralex

Map ID
Direction
Distance
Elevation

MAP FINDINGS

Site

Database(s)

EDR ID Number
EPA ID Number

WA UW 815 MERCER (Continued)

1000455962

Facility ID: 95373825
Data Year: 2011
Comments: A-7. laboratory wastes

Facility ID: 95373825
Data Year: 2011
Comments: A-7. laboratory wastes A-8. Formalin Solutions B-3. Treatment of formalin with Neutralex

Facility ID: 95373825
Data Year: 2011
Comments: A-3: U188 A-7: used laboratory chemicals

Facility ID: 95373825
Data Year: 2011
Comments: A-3: A-7. laboratory wastes

Facility ID: 95373825
Data Year: 2012
Comments: A-3: A-7. laboratory wastes

Facility ID: 95373825
Data Year: 2012
Comments: A-3: D005, D007, D008, U136,U188, U236, U007 A-7: used laboratory chemicals

Facility ID: 95373825
Data Year: 2012
Comments: A-7. laboratory wastes A-8. Formalin Solutions B-3. Treatment of formalin with Neutralex

Facility ID: 95373825
Data Year: 2012
Comments: A-7: Laboratory Wastes A-8: Misc. aqueous liquid wastes generated from laboratory processes

Facility Site ID Number: 95373825
EPA ID: WAD988476578
NAICS: 611310
SWC Desc: Not reported
FWC Desc: Not reported
Form Comm: Not reported
Data Year: 2009
Permit by Rule: False
Treatment by Generator: True
Mixed radioactive waste: False
Importer of hazardous waste: False
Immediate recycler: False
Treatment/Storage/Disposal/Recycling Facility: False
Generator of dangerous fuel waste: False
Generator marketing to burner: False
Other marketers (i.e., blender, distributor, etc.): False
Utility boiler burner: False
Industry boiler burner: False
Industrial Furnace: False
Smelter deferral: False

Map ID
Direction
Distance
Elevation

MAP FINDINGS

Site

Database(s)

EDR ID Number
EPA ID Number

WA UW 815 MERCER (Continued)

1000455962

Universal waste - batteries - generate: False
Universal waste - thermostats - generate: False
Universal waste - mercury - generate: False
Universal waste - lamps - generate: False
Universal waste - batteries - accumulate: False
Universal waste - thermostats - accumulate: False
Universal waste - mercury - accumulate: False
Universal waste - lamps - accumulate: False
Destination Facility for Universal Waste: False
Off-specification used oil burner - utility boiler: False
Off-specification used oil burner - industrial boiler: False
Off-specification used oil burner - industrial furnace: False
Tax Reg #: 178019988
Business Type: University Research Lab
Mail Name: WA UW
Mail addr line1: PO Box 354400
Mail city,st,zip: Seattle, WA 98195
Mail country: UNITED STATES
Legal org name: WA UW
Legal org type: State
Legal addr line1: PO Box 354400
Legal city,st,zip: Seattle, WA 98195
Legal country: UNITED STATES
Legal phone nbr: (206)616-5835
Legal effective date: Not reported
Land org name: City Investors LLC
Land org type: State
Land person name: Not reported
Land addr line1: 505 5th Ave S Ste 900
Land city,st,zip: Seattle, WA 98104
Land country: UNITED STATES
Land phone nbr: (206)342-2564
Operator org name: WA UW
Operator org type: State
Operator addr line1: PO Box 354400
Operator city,st,zip: SEATTLE, WA 98195
Operator country: UNITED STATES
Operator phone nbr: (206)616-5835
Operator effective date: Not reported
Site contact name: Dave Lundstrom
Site contact addr line1: PO Box 354400
Site Contact City/State/ Zip: SEATTLE, WA 98195
Site Contact Country: UNITED STATES
Site Contact Phone #: (206)616-5835
Site Contact EMail: Not reported
Form Contact NAME: Douglas Gallucci
Form Contact ADDR LINE1: PO Box 354400
Form Contact City,ST,Zip: SEATTLE, WA 98195
Form Contact Country: UNITED STATES
Form Contact Phone #: (206)616-0595
Form Contact EMail: douglasg@u.washington.edu
Gen Status CD: MQG
Monthly Generation: True
Batch Generation: False
One Time Generation: False
Transport Own Waste: False
Tranports Other Waste: False

Map ID
Direction
Distance
Elevation

MAP FINDINGS

Site

Database(s)

EDR ID Number
EPA ID Number

WA UW 815 MERCER (Continued)

1000455962

Recycler Onsite: False
Transfer Facility: False
Other Exemption: Not reported
UW Battery Gen: False
Used Oil Transporter: False
Used Oil Transfer Facility: False
Used Oil Processor: False
Used Oil Refiner: False
Used Oil Fuel Marketer Directs Shipments: False
Used Oil Fuel Marketer Meets Specs: False

Waste Streams Generated:

Facility ID: 95373825
Data Year: 2008
Description: Corrosive solutions, neutralized
Mix: False
Reported Qty: 2.5800000000000001 K
Kilo Qty: 2.5800000000000001
Density No: 0
Density Qty: Not reported

Facility ID: 95373825
Data Year: 2008
Description: Labpack DW
Mix: False
Reported Qty: 868.54999999999995 K
Kilo Qty: 868.54999999999995
Density No: 0
Density Qty: Not reported

Facility ID: 95373825
Data Year: 2008
Description: Mixed Alcohol solvent waste DW
Mix: False
Reported Qty: 220.800000000000001 K
Kilo Qty: 220.800000000000001
Density No: 0
Density Qty: Not reported

Facility ID: 95373825
Data Year: 2009
Description: Bulked Mercury contaminated solids
Mix: False
Reported Qty: 7.2000000000000002 K
Kilo Qty: 7.2000000000000002
Density No: 0
Density Qty: Not reported

Facility ID: 95373825
Data Year: 2009
Description: Bulk photofixer- Silver Recovery
Mix: False
Reported Qty: 210.900000000000001 K
Kilo Qty: 210.900000000000001
Density No: 0
Density Qty: Not reported

Map ID
Direction
Distance
Elevation

MAP FINDINGS

Site

Database(s)

EDR ID Number
EPA ID Number

WA UW 815 MERCER (Continued)

1000455962

Facility ID:	95373825
Data Year:	2009
Description:	Corrosive solutions, neutralized
Mix:	False
Reported Qty:	2.5 K
Kilo Qty:	2.5
Density No:	0
Density Qty:	Not reported
Facility ID:	95373825
Data Year:	2009
Description:	Labpack DW
Mix:	False
Reported Qty:	258.10000000000002 K
Kilo Qty:	258.10000000000002
Density No:	0
Density Qty:	Not reported
Facility ID:	95373825
Data Year:	2009
Description:	Mixed Alcohol solvent waste DW
Mix:	False
Reported Qty:	803.45000000000005 K
Kilo Qty:	803.45000000000005
Density No:	0
Density Qty:	Not reported
Facility ID:	95373825
Data Year:	2010
Description:	Treatment of Formalin
Mix:	False
Reported Qty:	77.70000000000003 K
Kilo Qty:	77.70000000000003
Density No:	0
Density Qty:	Not reported
Facility ID:	95373825
Data Year:	2010
Description:	Labpack EHW
Mix:	False
Reported Qty:	0.01 K
Kilo Qty:	0.01
Density No:	0
Density Qty:	Not reported
Facility ID:	95373825
Data Year:	2010
Description:	Bulked Mercury contaminated solids
Mix:	False
Reported Qty:	2.29 K
Kilo Qty:	2.29
Density No:	0
Density Qty:	Not reported
Facility ID:	95373825
Data Year:	2010
Description:	Corrosive solutions, neutralized

Map ID
Direction
Distance
Elevation

MAP FINDINGS

Site

Database(s)

EDR ID Number
EPA ID Number

WA UW 815 MERCER (Continued)

1000455962

Mix:	False
Reported Qty:	1 K
Kilo Qty:	1
Density No:	0
Density Qty:	Not reported
Facility ID:	95373825
Data Year:	2010
Description:	Labpack DW
Mix:	False
Reported Qty:	251.16999999999999 K
Kilo Qty:	251.16999999999999
Density No:	0
Density Qty:	Not reported
Facility ID:	95373825
Data Year:	2010
Description:	Mixed Alcohol solvent waste DW
Mix:	False
Reported Qty:	1212.49 K
Kilo Qty:	1212.49
Density No:	0
Density Qty:	Not reported
Facility ID:	95373825
Data Year:	2011
Description:	Treatment of Formalin
Mix:	False
Reported Qty:	152 K
Kilo Qty:	152
Density No:	0
Density Qty:	Not reported
Facility ID:	95373825
Data Year:	2011
Description:	Bulked Mercury contaminated solids
Mix:	False
Reported Qty:	0.11 K
Kilo Qty:	0.11
Density No:	0
Density Qty:	Not reported
Facility ID:	95373825
Data Year:	2011
Description:	Labpack DW
Mix:	False
Reported Qty:	102.36 K
Kilo Qty:	102.36
Density No:	0
Density Qty:	Not reported
Facility ID:	95373825
Data Year:	2011
Description:	Mixed Alcohol solvent waste DW
Mix:	False
Reported Qty:	1244.86999 K
Kilo Qty:	1244.86999

Map ID
Direction
Distance
Elevation

MAP FINDINGS

Site

Database(s)

EDR ID Number
EPA ID Number

WA UW 815 MERCER (Continued)

1000455962

Density No:	0
Density Qty:	Not reported
Facility ID:	95373825
Data Year:	2012
Description:	Expired Non-DEA pharmaceuticals, EHW
Mix:	False
Reported Qty:	5.50999999 K
Kilo Qty:	5.50999999
Density No:	0
Density Qty:	Not reported
Facility ID:	95373825
Data Year:	2012
Description:	bulkied non-flammable liquids
Mix:	False
Reported Qty:	35 K
Kilo Qty:	35
Density No:	0
Density Qty:	Not reported
Shipments Sent:	
Facility ID:	95373825
Data Year:	2008
Shipment sent data:	11/20/2008
Reported Qty:	117.95 K
Kilo Qty:	117.95
Facility ID:	95373825
Data Year:	2008
Shipment sent data:	9/25/2008
Reported Qty:	254 K
Kilo Qty:	254
Facility ID:	95373825
Data Year:	2008
Shipment sent data:	7/31/2008
Reported Qty:	74 K
Kilo Qty:	74
Facility ID:	95373825
Data Year:	2008
Shipment sent data:	5/29/2008
Reported Qty:	104.3 K
Kilo Qty:	104.3
Facility ID:	95373825
Data Year:	2008
Shipment sent data:	3/27/2008
Reported Qty:	0.6 K
Kilo Qty:	0.6
Facility ID:	95373825
Data Year:	2008
Shipment sent data:	3/27/2008
Reported Qty:	237.4 K
Kilo Qty:	237.4

Map ID
Direction
Distance
Elevation

MAP FINDINGS

Site

Database(s)

EDR ID Number
EPA ID Number

WA UW 815 MERCER (Continued)

1000455962

Facility ID: 95373825
Data Year: 2008
Shipment sent data: 1/31/2008
Reported Qty: 80.3 K
Kilo Qty: 80.3

Facility ID: 95373825
Data Year: 2008
Shipment sent data: 11/20/2008
Reported Qty: 67.3 K
Kilo Qty: 67.3

Facility ID: 95373825
Data Year: 2008
Shipment sent data: 7/31/2008
Reported Qty: 59 K
Kilo Qty: 59

Facility ID: 95373825
Data Year: 2008
Shipment sent data: 5/29/2008
Reported Qty: 63 K
Kilo Qty: 63

Facility ID: 95373825
Data Year: 2008
Shipment sent data: 1/31/2008
Reported Qty: 31.5 K
Kilo Qty: 31.5

Facility ID: 95373825
Data Year: 2009
Shipment sent data: 9/24/2009
Reported Qty: 0.2 K
Kilo Qty: 0.2

Facility ID: 95373825
Data Year: 2009
Shipment sent data: 7/30/2009
Reported Qty: 7 K
Kilo Qty: 7

Facility ID: 95373825
Data Year: 2009
Shipment sent data: 11/13/2009
Reported Qty: 0.07 K
Kilo Qty: 0.07

Facility ID: 95373825
Data Year: 2009
Shipment sent data: 11/13/2009
Reported Qty: 41.75 K
Kilo Qty: 41.75

Facility ID: 95373825
Data Year: 2009
Shipment sent data: 9/24/2009

Map ID
Direction
Distance
Elevation

MAP FINDINGS

Site

Database(s)

EDR ID Number
EPA ID Number

WA UW 815 MERCER (Continued)

1000455962

Reported Qty: 12 K
Kilo Qty: 12

Facility ID: 95373825
Data Year: 2009
Shipment sent data: 9/24/2009
Reported Qty: 64.2 K
Kilo Qty: 64.2

Facility ID: 95373825
Data Year: 2009
Shipment sent data: 7/30/2009
Reported Qty: 45.6 K
Kilo Qty: 45.6

Facility ID: 95373825
Data Year: 2009
Shipment sent data: 5/28/2009
Reported Qty: 33.05 K
Kilo Qty: 33.05

Facility ID: 95373825
Data Year: 2009
Shipment sent data: 3/26/2009
Reported Qty: 1.79 K
Kilo Qty: 1.79

Waste Stream Comments:

Facility ID: 95373825
Data Year: 2006
Comments: A-7: used laboratory chemicals

Facility ID: 95373825
Data Year: 2007
Comments: A-7: used laboratory chemicals

Facility ID: 95373825
Data Year: 2007
Comments: A-7: used laboratory chemicals

Facility ID: 95373825
Data Year: 2008
Comments: A-3: F003, F005, U003, U112, U122, U007 A-7: used laboratory chemicals

Facility ID: 95373825
Data Year: 2009
Comments: A-3: U117 A-7: used laboratory chemicals B-3: Ethidium Bromide Filter

Facility ID: 95373825
Data Year: 2009
Comments: A-7: Reclamation of silver from spent photofixer B-3: The reclamation uses a metallic replacement system

Facility ID: 95373825
Data Year: 2010
Comments: A-7. laboratory wastes

Map ID
Direction
Distance
Elevation

MAP FINDINGS

Site

Database(s)

EDR ID Number
EPA ID Number

WA UW 815 MERCER (Continued)

1000455962

Facility ID: 95373825
Data Year: 2010
Comments: A-7. laboratory wastes

Facility ID: 95373825
Data Year: 2010
Comments: A-7. laboratory wastes

Facility ID: 95373825
Data Year: 2010
Comments: A-3: U007,U136, D011, D004,D005, U188 A-7: used laboratory chemicals
B-3: Ethidium Bromide Filter

Facility ID: 95373825
Data Year: 2010
Comments: A-3: D022 A-7. laboratory wastes

Facility ID: 95373825
Data Year: 2010
Comments: A-7. laboratory wastes A-8. Formalin Solutions B-3. Treatment of formalin with Neutralex

Facility ID: 95373825
Data Year: 2011
Comments: A-7. laboratory wastes

Facility ID: 95373825
Data Year: 2011
Comments: A-7. laboratory wastes A-8. Formalin Solutions B-3. Treatment of formalin with Neutralex

Facility ID: 95373825
Data Year: 2011
Comments: A-3: U188 A-7: used laboratory chemicals

Facility ID: 95373825
Data Year: 2011
Comments: A-3: A-7. laboratory wastes

Facility ID: 95373825
Data Year: 2012
Comments: A-3: A-7. laboratory wastes

Facility ID: 95373825
Data Year: 2012
Comments: A-3: D005, D007, D008, U136,U188, U236, U007 A-7: used laboratory chemicals

Facility ID: 95373825
Data Year: 2012
Comments: A-7. laboratory wastes A-8. Formalin Solutions B-3. Treatment of formalin with Neutralex

Facility ID: 95373825
Data Year: 2012
Comments: A-7: Laboratory Wastes A-8: Misc. aqueous liquid wastes generated from laboratory processes

Map ID
Direction
Distance
Elevation

MAP FINDINGS

Site

Database(s)

EDR ID Number
EPA ID Number

WA UW 815 MERCER (Continued)

1000455962

Facility Site ID Number: 95373825
EPA ID: WAD988476578
NAICS: 611310
SWC Desc: WT01,WT02,WSC2
FWC Desc: D001,D002,D003,D007,D009,D011,U007,P008,P105,F003,F005,D022
Form Comm: TBG = H070
Data Year: 2015
Permit by Rule: True
Treatment by Generator: True
Mixed radioactive waste: False
Importer of hazardous waste: False
Immediate recycler: False
Treatment/Storage/Disposal/Recycling Facility: False
Generator of dangerous fuel waste: False
Generator marketing to burner: False
Other marketers (i.e., blender, distributor, etc.): False
Utility boiler burner: False
Industry boiler burner: False
Industrial Furnace: False
Smelter defferal: False
Universal waste - batteries - generate: False
Universal waste - thermostats - generate: False
Universal waste - mercury - generate: False
Universal waste - lamps - generate: False
Universal waste - batteries - accumulate: False
Universal waste - thermostats - accumulate: False
Universal waste - mercury - accumulate: False
Universal waste - lamps - accumulate: False
Destination Facility for Universal Waste: False
Off-specification used oil burner - utility boiler: False
Off-specification used oil burner - industrial boiler: False
Off-specification used oil burner - industrial furnace: False
Tax Reg #: 178019988
Business Type: University Research Lab
Mail Name: WA UW
Mail addr line1: PO Box 354400
Mail city,st,zip: Seattle, WA 98195
Mail country: UNITED STATES
Legal org name: WA UW
Legal org type: State
Legal addr line1: PO Box 354400
Legal city,st,zip: Seattle, WA 98195
Legal country: UNITED STATES
Legal phone nbr: (206)616-5835
Legal effective date: Not reported
Land org name: City Investors LLC
Land org type: State
Land person name: Not reported
Land addr line1: 505 5th Ave S Ste 900
Land city,st,zip: Seattle, WA 98104
Land country: UNITED STATES
Land phone nbr: (206)342-2564
Operator org name: WA UW
Operator org type: State
Operator addr line1: PO Box 354400
Operator city,st,zip: SEATTLE, WA 98195
Operator country: UNITED STATES

Map ID
Direction
Distance
Elevation

MAP FINDINGS

Site

Database(s)

EDR ID Number
EPA ID Number

WA UW 815 MERCER (Continued)

1000455962

Operator phone nbr: (206)616-5835
Operator effective date: Not reported
Site contact name: Doug Gallucci
Site contact addr line1: PO Box 354400
Site Contact City/State/ Zip: SEATTLE, WA 98195
Site Contact Country: UNITED STATES
Site Contact Phone #: (206)616-5835
Site Contact EMail: Not reported
Form Contact NAME: Douglas Gallucci
Form Contact ADDR LINE1: PO Box 354400
Form Contact City,ST,Zip: SEATTLE, WA 98195
Form Contact Country: UNITED STATES
Form Contact Phone #: (206)616-0595
Form Contact EMail: douglasg@u.washington.edu
Gen Status CD: MQG
Monthly Generation: True
Batch Generation: False
One Time Generation: False
Transport Own Waste: False
Tranports Other Waste: False
Recycler Onsite: False
Transfer Facility: False
Other Exemption: Not reported
UW Battery Gen: False
Used Oil Transporter: False
Used Oil Transfer Facility: False
Used Oil Processor: False
Used Oil Refiner: False
Used Oil Fuel Marketer Directs Shipments: False
Used Oil Fuel Marketer Meets Specs: False

Waste Streams Generated:

Facility ID: 95373825
Data Year: 2008
Description: Corrosive solutions, neutralized
Mix: False
Reported Qty: 2.5800000000000001 K
Kilo Qty: 2.5800000000000001
Density No: 0
Density Qty: Not reported

Facility ID: 95373825
Data Year: 2008
Description: Labpack DW
Mix: False
Reported Qty: 868.54999999999995 K
Kilo Qty: 868.54999999999995
Density No: 0
Density Qty: Not reported

Facility ID: 95373825
Data Year: 2008
Description: Mixed Alcohol solvent waste DW
Mix: False
Reported Qty: 220.80000000000001 K
Kilo Qty: 220.80000000000001
Density No: 0

Map ID
Direction
Distance
Elevation

MAP FINDINGS

Site

Database(s)

EDR ID Number
EPA ID Number

WA UW 815 MERCER (Continued)

1000455962

Density Qty: Not reported

Facility ID: 95373825
Data Year: 2009
Description: Bulked Mercury contaminated solids
Mix: False
Reported Qty: 7.2000000000000002 K
Kilo Qty: 7.2000000000000002
Density No: 0
Density Qty: Not reported

Facility ID: 95373825
Data Year: 2009
Description: Bulk photofixer- Silver Recovery
Mix: False
Reported Qty: 210.90000000000001 K
Kilo Qty: 210.90000000000001
Density No: 0
Density Qty: Not reported

Facility ID: 95373825
Data Year: 2009
Description: Corrosive solutions, neutralized
Mix: False
Reported Qty: 2.5 K
Kilo Qty: 2.5
Density No: 0
Density Qty: Not reported

Facility ID: 95373825
Data Year: 2009
Description: Labpack DW
Mix: False
Reported Qty: 258.10000000000002 K
Kilo Qty: 258.10000000000002
Density No: 0
Density Qty: Not reported

Facility ID: 95373825
Data Year: 2009
Description: Mixed Alcohol solvent waste DW
Mix: False
Reported Qty: 803.45000000000005 K
Kilo Qty: 803.45000000000005
Density No: 0
Density Qty: Not reported

Facility ID: 95373825
Data Year: 2010
Description: Treatment of Formalin
Mix: False
Reported Qty: 77.70000000000003 K
Kilo Qty: 77.70000000000003
Density No: 0
Density Qty: Not reported

Facility ID: 95373825

Map ID
Direction
Distance
Elevation

MAP FINDINGS

Site

Database(s)

EDR ID Number
EPA ID Number

WA UW 815 MERCER (Continued)

1000455962

Data Year: 2010
Description: Labpack EHW
Mix: False
Reported Qty: 0.01 K
Kilo Qty: 0.01
Density No: 0
Density Qty: Not reported

Facility ID: 95373825
Data Year: 2010
Description: Bulked Mercury contaminated solids
Mix: False
Reported Qty: 2.29 K
Kilo Qty: 2.29
Density No: 0
Density Qty: Not reported

Facility ID: 95373825
Data Year: 2010
Description: Corrosive solutions, neutralized
Mix: False
Reported Qty: 1 K
Kilo Qty: 1
Density No: 0
Density Qty: Not reported

Facility ID: 95373825
Data Year: 2010
Description: Labpack DW
Mix: False
Reported Qty: 251.16999999999999 K
Kilo Qty: 251.16999999999999
Density No: 0
Density Qty: Not reported

Facility ID: 95373825
Data Year: 2010
Description: Mixed Alcohol solvent waste DW
Mix: False
Reported Qty: 1212.49 K
Kilo Qty: 1212.49
Density No: 0
Density Qty: Not reported

Facility ID: 95373825
Data Year: 2011
Description: Treatment of Formalin
Mix: False
Reported Qty: 152 K
Kilo Qty: 152
Density No: 0
Density Qty: Not reported

Facility ID: 95373825
Data Year: 2011
Description: Bulked Mercury contaminated solids
Mix: False

Map ID
Direction
Distance
Elevation

MAP FINDINGS

Site

Database(s)

EDR ID Number
EPA ID Number

WA UW 815 MERCER (Continued)

1000455962

Reported Qty: 0.11 K
Kilo Qty: 0.11
Density No: 0
Density Qty: Not reported

Facility ID: 95373825
Data Year: 2011
Description: Labpack DW
Mix: False
Reported Qty: 102.36 K
Kilo Qty: 102.36
Density No: 0
Density Qty: Not reported

Facility ID: 95373825
Data Year: 2011
Description: Mixed Alcohol solvent waste DW
Mix: False
Reported Qty: 1244.86999 K
Kilo Qty: 1244.86999
Density No: 0
Density Qty: Not reported

Facility ID: 95373825
Data Year: 2012
Description: Expired Non-DEA pharmaceuticals, EHW
Mix: False
Reported Qty: 5.50999999 K
Kilo Qty: 5.50999999
Density No: 0
Density Qty: Not reported

Facility ID: 95373825
Data Year: 2012
Description: bulked non-flammable liquids
Mix: False
Reported Qty: 35 K
Kilo Qty: 35
Density No: 0
Density Qty: Not reported

Shipments Sent:
Facility ID: 95373825
Data Year: 2008
Shipment sent data: 11/20/2008
Reported Qty: 117.95 K
Kilo Qty: 117.95

Facility ID: 95373825
Data Year: 2008
Shipment sent data: 9/25/2008
Reported Qty: 254 K
Kilo Qty: 254

Facility ID: 95373825
Data Year: 2008
Shipment sent data: 7/31/2008

Map ID
Direction
Distance
Elevation

MAP FINDINGS

Site

Database(s)

EDR ID Number
EPA ID Number

WA UW 815 MERCER (Continued)

1000455962

Reported Qty: 74 K
Kilo Qty: 74

Facility ID: 95373825
Data Year: 2008
Shipment sent data: 5/29/2008
Reported Qty: 104.3 K
Kilo Qty: 104.3

Facility ID: 95373825
Data Year: 2008
Shipment sent data: 3/27/2008
Reported Qty: 0.6 K
Kilo Qty: 0.6

Facility ID: 95373825
Data Year: 2008
Shipment sent data: 3/27/2008
Reported Qty: 237.4 K
Kilo Qty: 237.4

Facility ID: 95373825
Data Year: 2008
Shipment sent data: 1/31/2008
Reported Qty: 80.3 K
Kilo Qty: 80.3

Facility ID: 95373825
Data Year: 2008
Shipment sent data: 11/20/2008
Reported Qty: 67.3 K
Kilo Qty: 67.3

Facility ID: 95373825
Data Year: 2008
Shipment sent data: 7/31/2008
Reported Qty: 59 K
Kilo Qty: 59

Facility ID: 95373825
Data Year: 2008
Shipment sent data: 5/29/2008
Reported Qty: 63 K
Kilo Qty: 63

Facility ID: 95373825
Data Year: 2008
Shipment sent data: 1/31/2008
Reported Qty: 31.5 K
Kilo Qty: 31.5

Facility ID: 95373825
Data Year: 2009
Shipment sent data: 9/24/2009
Reported Qty: 0.2 K
Kilo Qty: 0.2

Map ID
Direction
Distance
Elevation

MAP FINDINGS

Site

Database(s)

EDR ID Number
EPA ID Number

WA UW 815 MERCER (Continued)

1000455962

Facility ID: 95373825
Data Year: 2009
Shipment sent data: 7/30/2009
Reported Qty: 7 K
Kilo Qty: 7

Facility ID: 95373825
Data Year: 2009
Shipment sent data: 11/13/2009
Reported Qty: 0.07 K
Kilo Qty: 0.07

Facility ID: 95373825
Data Year: 2009
Shipment sent data: 11/13/2009
Reported Qty: 41.75 K
Kilo Qty: 41.75

Facility ID: 95373825
Data Year: 2009
Shipment sent data: 9/24/2009
Reported Qty: 12 K
Kilo Qty: 12

Facility ID: 95373825
Data Year: 2009
Shipment sent data: 9/24/2009
Reported Qty: 64.2 K
Kilo Qty: 64.2

Facility ID: 95373825
Data Year: 2009
Shipment sent data: 7/30/2009
Reported Qty: 45.6 K
Kilo Qty: 45.6

Facility ID: 95373825
Data Year: 2009
Shipment sent data: 5/28/2009
Reported Qty: 33.05 K
Kilo Qty: 33.05

Facility ID: 95373825
Data Year: 2009
Shipment sent data: 3/26/2009
Reported Qty: 1.79 K
Kilo Qty: 1.79

Waste Stream Comments:

Facility ID: 95373825
Data Year: 2006
Comments: A-7: used laboratory chemicals

Facility ID: 95373825
Data Year: 2007
Comments: A-7: used laboratory chemicals

Map ID
Direction
Distance
Elevation

MAP FINDINGS

Site

Database(s)

EDR ID Number
EPA ID Number

WA UW 815 MERCER (Continued)

1000455962

Facility ID: 95373825
Data Year: 2007
Comments: A-7: used laboratory chemicals

Facility ID: 95373825
Data Year: 2008
Comments: A-3: F003, F005, U003, U112, U122, U007 A-7: used laboratory chemicals

Facility ID: 95373825
Data Year: 2009
Comments: A-3: U117 A-7: used laboratory chemicals B-3: Ethidium Bromide Filter

Facility ID: 95373825
Data Year: 2009
Comments: A-7: Reclamation of silver from spent photofixer B-3: The reclamation uses a metallic replacement system

Facility ID: 95373825
Data Year: 2010
Comments: A-7. laboratory wastes

Facility ID: 95373825
Data Year: 2010
Comments: A-7. laboratory wastes

Facility ID: 95373825
Data Year: 2010
Comments: A-7. laboratory wastes

Facility ID: 95373825
Data Year: 2010
Comments: A-3: U007,U136, D011, D004,D005, U188 A-7: used laboratory chemicals B-3: Ethidium Bromide Filter

Facility ID: 95373825
Data Year: 2010
Comments: A-3: D022 A-7. laboratory wastes

Facility ID: 95373825
Data Year: 2010
Comments: A-7. laboratory wastes A-8. Formalin Solutions B-3. Treatment of formalin with Neutralex

Facility ID: 95373825
Data Year: 2011
Comments: A-7. laboratory wastes

Facility ID: 95373825
Data Year: 2011
Comments: A-7. laboratory wastes A-8. Formalin Solutions B-3. Treatment of formalin with Neutralex

Facility ID: 95373825
Data Year: 2011
Comments: A-3: U188 A-7: used laboratory chemicals

Facility ID: 95373825

Map ID
Direction
Distance
Elevation

MAP FINDINGS

Site

Database(s)

EDR ID Number
EPA ID Number

WA UW 815 MERCER (Continued)

1000455962

Data Year: 2011
Comments: A-3: A-7. laboratory wastes

Facility ID: 95373825
Data Year: 2012
Comments: A-3: A-7. laboratory wastes

Facility ID: 95373825
Data Year: 2012
Comments: A-3: D005, D007, D008, U136,U188, U236, U007 A-7: used laboratory chemicals

Facility ID: 95373825
Data Year: 2012
Comments: A-7. laboratory wastes A-8. Formalin Solutions B-3. Treatment of formalin with Neutralex

Facility ID: 95373825
Data Year: 2012
Comments: A-7: Laboratory Wastes A-8: Misc. aqueous liquid wastes generated from laboratory processes

Facility Site ID Number: 95373825
EPA ID: WAD988476578
NAICS: 611310
SWC Desc: WT01, WT02,
FWC Desc: DOO1, D002, D004, D022, D011, F003, F005, P012, P105, U007, U236, U118
Form Comm: TBG = H010, H070
Data Year: 2013
Permit by Rule: False
Treatment by Generator: True
Mixed radioactive waste: False
Importer of hazardous waste: False
Immediate recycler: False
Treatment/Storage/Disposal/Recycling Facility: False
Generator of dangerous fuel waste: False
Generator marketing to burner: False
Other marketers (i.e., blender, distributor, etc.): False
Utility boiler burner: False
Industry boiler burner: False
Industrial Furnace: False
Smelter defferal: False
Universal waste - batteries - generate: False
Universal waste - thermostats - generate: False
Universal waste - mercury - generate: False
Universal waste - lamps - generate: False
Universal waste - batteries - accumulate: False
Universal waste - thermostats - accumulate: False
Universal waste - mercury - accumulate: False
Universal waste - lamps - accumulate: False
Destination Facility for Universal Waste: False
Off-specification used oil burner - utility boiler: False
Off-specification used oil burner - industrial boiler: False
Off-specification used oil burner - industrial furnace: False
Tax Reg #: 178019988
Business Type: University Research Lab

Map ID
Direction
Distance
Elevation

MAP FINDINGS

Site

Database(s)

EDR ID Number
EPA ID Number

WA UW 815 MERCER (Continued)

1000455962

Mail Name: WA UW
Mail addr line1: PO Box 354400
Mail city,st,zip: Seattle, WA 98195
Mail country: UNITED STATES
Legal org name: WA UW
Legal org type: State
Legal addr line1: PO Box 354400
Legal city,st,zip: Seattle, WA 98195
Legal country: UNITED STATES
Legal phone nbr: (206)616-5835
Legal effective date: Not reported
Land org name: City Investors LLC
Land org type: State
Land person name: Not reported
Land addr line1: 505 5th Ave S Ste 900
Land city,st,zip: Seattle, WA 98104
Land country: UNITED STATES
Land phone nbr: (206)342-2564
Operator org name: WA UW
Operator org type: State
Operator addr line1: PO Box 354400
Operator city,st,zip: SEATTLE, WA 98195
Operator country: UNITED STATES
Operator phone nbr: (206)616-5835
Operator effective date: Not reported
Site contact name: Dave Lundstrom
Site contact addr line1: PO Box 354400
Site Contact City/State/ Zip: SEATTLE, WA 98195
Site Contact Country: UNITED STATES
Site Contact Phone #: (206)616-5835
Site Contact EMail: Not reported
Form Contact NAME: Douglas Gallucci
Form Contact ADDR LINE1: PO Box 354400
Form Contact City,ST,Zip: SEATTLE, WA 98195
Form Contact Country: UNITED STATES
Form Contact Phone #: (206)616-0595
Form Contact EMail: douglasg@u.washington.edu
Gen Status CD: MQG
Monthly Generation: True
Batch Generation: False
One Time Generation: False
Transport Own Waste: False
Tranports Other Waste: False
Recycler Onsite: False
Transfer Facility: False
Other Exemption: Not reported
UW Battery Gen: False
Used Oil Transporter: False
Used Oil Transfer Facility: False
Used Oil Processor: False
Used Oil Refiner: False
Used Oil Fuel Marketer Directs Shipments: False
Used Oil Fuel Marketer Meets Specs: False

Waste Streams Generated:

Facility ID: 95373825
Data Year: 2008

Map ID
Direction
Distance
Elevation

MAP FINDINGS

Site

Database(s)

EDR ID Number
EPA ID Number

WA UW 815 MERCER (Continued)

1000455962

Description: Corrosive solutions, neutralized
Mix: False
Reported Qty: 2.5800000000000001 K
Kilo Qty: 2.5800000000000001
Density No: 0
Density Qty: Not reported

Facility ID: 95373825
Data Year: 2008
Description: Labpack DW
Mix: False
Reported Qty: 868.5499999999995 K
Kilo Qty: 868.5499999999995
Density No: 0
Density Qty: Not reported

Facility ID: 95373825
Data Year: 2008
Description: Mixed Alcohol solvent waste DW
Mix: False
Reported Qty: 220.80000000000001 K
Kilo Qty: 220.80000000000001
Density No: 0
Density Qty: Not reported

Facility ID: 95373825
Data Year: 2009
Description: Bulk Mercury contaminated solids
Mix: False
Reported Qty: 7.2000000000000002 K
Kilo Qty: 7.2000000000000002
Density No: 0
Density Qty: Not reported

Facility ID: 95373825
Data Year: 2009
Description: Bulk photofixer- Silver Recovery
Mix: False
Reported Qty: 210.90000000000001 K
Kilo Qty: 210.90000000000001
Density No: 0
Density Qty: Not reported

Facility ID: 95373825
Data Year: 2009
Description: Corrosive solutions, neutralized
Mix: False
Reported Qty: 2.5 K
Kilo Qty: 2.5
Density No: 0
Density Qty: Not reported

Facility ID: 95373825
Data Year: 2009
Description: Labpack DW
Mix: False
Reported Qty: 258.10000000000002 K

Map ID
Direction
Distance
Elevation

MAP FINDINGS

Site

Database(s)

EDR ID Number
EPA ID Number

WA UW 815 MERCER (Continued)

1000455962

Kilo Qty:	258.10000000000002
Density No:	0
Density Qty:	Not reported
Facility ID:	95373825
Data Year:	2009
Description:	Mixed Alcohol solvent waste DW
Mix:	False
Reported Qty:	803.45000000000005 K
Kilo Qty:	803.45000000000005
Density No:	0
Density Qty:	Not reported
Facility ID:	95373825
Data Year:	2010
Description:	Treatment of Formalin
Mix:	False
Reported Qty:	77.700000000000003 K
Kilo Qty:	77.700000000000003
Density No:	0
Density Qty:	Not reported
Facility ID:	95373825
Data Year:	2010
Description:	Labpack EHW
Mix:	False
Reported Qty:	0.01 K
Kilo Qty:	0.01
Density No:	0
Density Qty:	Not reported
Facility ID:	95373825
Data Year:	2010
Description:	Bulked Mercury contaminated solids
Mix:	False
Reported Qty:	2.29 K
Kilo Qty:	2.29
Density No:	0
Density Qty:	Not reported
Facility ID:	95373825
Data Year:	2010
Description:	Corrosive solutions, neutralized
Mix:	False
Reported Qty:	1 K
Kilo Qty:	1
Density No:	0
Density Qty:	Not reported
Facility ID:	95373825
Data Year:	2010
Description:	Labpack DW
Mix:	False
Reported Qty:	251.16999999999999 K
Kilo Qty:	251.16999999999999
Density No:	0
Density Qty:	Not reported

Map ID
Direction
Distance
Elevation

MAP FINDINGS

Site

Database(s)

EDR ID Number
EPA ID Number

WA UW 815 MERCER (Continued)

1000455962

Facility ID: 95373825
Data Year: 2010
Description: Mixed Alcohol solvent waste DW
Mix: False
Reported Qty: 1212.49 K
Kilo Qty: 1212.49
Density No: 0
Density Qty: Not reported

Facility ID: 95373825
Data Year: 2011
Description: Treatment of Formalin
Mix: False
Reported Qty: 152 K
Kilo Qty: 152
Density No: 0
Density Qty: Not reported

Facility ID: 95373825
Data Year: 2011
Description: Bulked Mercury contaminated solids
Mix: False
Reported Qty: 0.11 K
Kilo Qty: 0.11
Density No: 0
Density Qty: Not reported

Facility ID: 95373825
Data Year: 2011
Description: Labpack DW
Mix: False
Reported Qty: 102.36 K
Kilo Qty: 102.36
Density No: 0
Density Qty: Not reported

Facility ID: 95373825
Data Year: 2011
Description: Mixed Alcohol solvent waste DW
Mix: False
Reported Qty: 1244.86999 K
Kilo Qty: 1244.86999
Density No: 0
Density Qty: Not reported

Facility ID: 95373825
Data Year: 2012
Description: Expired Non-DEA pharmaceuticals, EHW
Mix: False
Reported Qty: 5.50999999 K
Kilo Qty: 5.50999999
Density No: 0
Density Qty: Not reported

Facility ID: 95373825
Data Year: 2012
Description: bulked non-flammable liquids

Map ID
Direction
Distance
Elevation

MAP FINDINGS

Site

Database(s)

EDR ID Number
EPA ID Number

WA UW 815 MERCER (Continued)

1000455962

Mix: False
Reported Qty: 35 K
Kilo Qty: 35
Density No: 0
Density Qty: Not reported

Shipments Sent:

Facility ID: 95373825
Data Year: 2008
Shipment sent data: 11/20/2008
Reported Qty: 117.95 K
Kilo Qty: 117.95

Facility ID: 95373825
Data Year: 2008
Shipment sent data: 9/25/2008
Reported Qty: 254 K
Kilo Qty: 254

Facility ID: 95373825
Data Year: 2008
Shipment sent data: 7/31/2008
Reported Qty: 74 K
Kilo Qty: 74

Facility ID: 95373825
Data Year: 2008
Shipment sent data: 5/29/2008
Reported Qty: 104.3 K
Kilo Qty: 104.3

Facility ID: 95373825
Data Year: 2008
Shipment sent data: 3/27/2008
Reported Qty: 0.6 K
Kilo Qty: 0.6

Facility ID: 95373825
Data Year: 2008
Shipment sent data: 3/27/2008
Reported Qty: 237.4 K
Kilo Qty: 237.4

Facility ID: 95373825
Data Year: 2008
Shipment sent data: 1/31/2008
Reported Qty: 80.3 K
Kilo Qty: 80.3

Facility ID: 95373825
Data Year: 2008
Shipment sent data: 11/20/2008
Reported Qty: 67.3 K
Kilo Qty: 67.3

Facility ID: 95373825
Data Year: 2008

Map ID
Direction
Distance
Elevation

MAP FINDINGS

Site

Database(s)

EDR ID Number
EPA ID Number

WA UW 815 MERCER (Continued)

1000455962

Shipment sent data: 7/31/2008
Reported Qty: 59 K
Kilo Qty: 59

Facility ID: 95373825
Data Year: 2008
Shipment sent data: 5/29/2008
Reported Qty: 63 K
Kilo Qty: 63

Facility ID: 95373825
Data Year: 2008
Shipment sent data: 1/31/2008
Reported Qty: 31.5 K
Kilo Qty: 31.5

Facility ID: 95373825
Data Year: 2009
Shipment sent data: 9/24/2009
Reported Qty: 0.2 K
Kilo Qty: 0.2

Facility ID: 95373825
Data Year: 2009
Shipment sent data: 7/30/2009
Reported Qty: 7 K
Kilo Qty: 7

Facility ID: 95373825
Data Year: 2009
Shipment sent data: 11/13/2009
Reported Qty: 0.07 K
Kilo Qty: 0.07

Facility ID: 95373825
Data Year: 2009
Shipment sent data: 11/13/2009
Reported Qty: 41.75 K
Kilo Qty: 41.75

Facility ID: 95373825
Data Year: 2009
Shipment sent data: 9/24/2009
Reported Qty: 12 K
Kilo Qty: 12

Facility ID: 95373825
Data Year: 2009
Shipment sent data: 9/24/2009
Reported Qty: 64.2 K
Kilo Qty: 64.2

Facility ID: 95373825
Data Year: 2009
Shipment sent data: 7/30/2009
Reported Qty: 45.6 K
Kilo Qty: 45.6

Map ID
Direction
Distance
Elevation

MAP FINDINGS

Site

Database(s)

EDR ID Number
EPA ID Number

WA UW 815 MERCER (Continued)

1000455962

Facility ID: 95373825
Data Year: 2009
Shipment sent data: 5/28/2009
Reported Qty: 33.05 K
Kilo Qty: 33.05

Facility ID: 95373825
Data Year: 2009
Shipment sent data: 3/26/2009
Reported Qty: 1.79 K
Kilo Qty: 1.79

Waste Stream Comments:

Facility ID: 95373825
Data Year: 2006
Comments: A-7: used laboratory chemicals

Facility ID: 95373825
Data Year: 2007
Comments: A-7: used laboratory chemicals

Facility ID: 95373825
Data Year: 2007
Comments: A-7: used laboratory chemicals

Facility ID: 95373825
Data Year: 2008
Comments: A-3: F003, F005, U003, U112, U122, U007 A-7: used laboratory chemicals

Facility ID: 95373825
Data Year: 2009
Comments: A-3: U117 A-7: used laboratory chemicals B-3: Ethidium Bromide Filter

Facility ID: 95373825
Data Year: 2009
Comments: A-7: Reclamation of silver from spent photofixer B-3: The reclamation uses a metallic replacement system

Facility ID: 95373825
Data Year: 2010
Comments: A-7. laboratory wastes

Facility ID: 95373825
Data Year: 2010
Comments: A-7. laboratory wastes

Facility ID: 95373825
Data Year: 2010
Comments: A-7. laboratory wastes

Facility ID: 95373825
Data Year: 2010
Comments: A-3: U007,U136, D011, D004,D005, U188 A-7: used laboratory chemicals
B-3: Ethidium Bromide Filter

Facility ID: 95373825
Data Year: 2010

Map ID
Direction
Distance
Elevation

MAP FINDINGS

Site

Database(s)

EDR ID Number
EPA ID Number

WA UW 815 MERCER (Continued)

1000455962

Comments: A-3: D022 A-7. laboratory wastes

Facility ID: 95373825
Data Year: 2010
Comments: A-7. laboratory wastes A-8. Formalin Solutions B-3. Treatment of formalin with Neutralex

Facility ID: 95373825
Data Year: 2011
Comments: A-7. laboratory wastes

Facility ID: 95373825
Data Year: 2011
Comments: A-7. laboratory wastes A-8. Formalin Solutions B-3. Treatment of formalin with Neutralex

Facility ID: 95373825
Data Year: 2011
Comments: A-3: U188 A-7: used laboratory chemicals

Facility ID: 95373825
Data Year: 2011
Comments: A-3: A-7. laboratory wastes

Facility ID: 95373825
Data Year: 2012
Comments: A-3: A-7. laboratory wastes

Facility ID: 95373825
Data Year: 2012
Comments: A-3: D005, D007, D008, U136,U188, U236, U007 A-7: used laboratory chemicals

Facility ID: 95373825
Data Year: 2012
Comments: A-7. laboratory wastes A-8. Formalin Solutions B-3. Treatment of formalin with Neutralex

Facility ID: 95373825
Data Year: 2012
Comments: A-7: Laboratory Wastes A-8: Misc. aqueous liquid wastes generated from laboratory processes

Facility Site ID Number: 95373825
EPA ID: WAD988476578
NAICS: 611310
SWC Desc: Not reported
FWC Desc: Not reported
Form Comm: Not reported
Data Year: 2012
Permit by Rule: False
Treatment by Generator: True
Mixed radioactive waste: False
Importer of hazardous waste: False
Immediate recycler: False
Treatment/Storage/Disposal/Recycling Facility: False

Map ID
Direction
Distance
Elevation

MAP FINDINGS

Site

Database(s)

EDR ID Number
EPA ID Number

WA UW 815 MERCER (Continued)

1000455962

Generator of dangerous fuel waste:	False
Generator marketing to burner:	False
Other marketers (i.e., blender, distributor, etc.):	False
Utility boiler burner:	False
Industry boiler burner:	False
Industrial Furnace:	False
Smelter defferal:	False
Universal waste - batteries - generate:	False
Universal waste - thermostats - generate:	False
Universal waste - mercury - generate:	False
Universal waste - lamps - generate:	False
Universal waste - batteries - accumulate:	False
Universal waste - thermostats - accumulate:	False
Universal waste - mercury - accumulate:	False
Universal waste - lamps - accumulate:	False
Destination Facility for Universal Waste:	False
Off-specification used oil burner - utility boiler:	False
Off-specification used oil burner - industrial boiler:	False
Off-specification used oil burner - industrial furnace:	False
Tax Reg #:	178019988
Business Type:	University Research Lab
Mail Name:	WA UW
Mail addr line1:	PO Box 354400
Mail city,st,zip:	Seattle, WA 98195
Mail country:	UNITED STATES
Legal org name:	WA UW
Legal org type:	State
Legal addr line1:	PO Box 354400
Legal city,st,zip:	Seattle, WA 98195
Legal country:	UNITED STATES
Legal phone nbr:	(206)616-5835
Legal effective date:	Not reported
Land org name:	City Investors LLC
Land org type:	State
Land person name:	Not reported
Land addr line1:	505 5th Ave S Ste 900
Land city,st,zip:	Seattle, WA 98104
Land country:	UNITED STATES
Land phone nbr:	(206)342-2564
Operator org name:	WA UW
Operator org type:	State
Operator addr line1:	PO Box 354400
Operator city,st,zip:	SEATTLE, WA 98195
Operator country:	UNITED STATES
Operator phone nbr:	(206)616-5835
Operator effective date:	Not reported
Site contact name:	Dave Lundstrom
Site contact addr line1:	PO Box 354400
Site Contact City/State/ Zip:	SEATTLE, WA 98195
Site Contact Country:	UNITED STATES
Site Contact Phone #:	(206)616-5835
Site Contact EMail:	Not reported
Form Contact NAME:	Douglas Gallucci
Form Contact ADDR LINE1:	PO Box 354400
Form Contact City,ST,Zip:	SEATTLE, WA 98195
Form Contact Country:	UNITED STATES
Form Contact Phone #:	(206)616-0595

Map ID
Direction
Distance
Elevation

MAP FINDINGS

Site

Database(s)

EDR ID Number
EPA ID Number

WA UW 815 MERCER (Continued)

1000455962

Form Contact EMail: douglasg@u.washington.edu
Gen Status CD: MQG
Monthly Generation: True
Batch Generation: False
One Time Generation: False
Transport Own Waste: False
Tranports Other Waste: False
Recycler Onsite: False
Transfer Facility: False
Other Exemption: Not reported
UW Battery Gen: False
Used Oil Transporter: False
Used Oil Transfer Facility: False
Used Oil Processor: False
Used Oil Refiner: False
Used Oil Fuel Marketer Directs Shipments: False
Used Oil Fuel Marketer Meets Specs: False

Waste Streams Generated:

Facility ID: 95373825
Data Year: 2008
Description: Corrosive solutions, neutralized
Mix: False
Reported Qty: 2.5800000000000001 K
Kilo Qty: 2.5800000000000001
Density No: 0
Density Qty: Not reported

Facility ID: 95373825
Data Year: 2008
Description: Labpack DW
Mix: False
Reported Qty: 868.54999999999995 K
Kilo Qty: 868.54999999999995
Density No: 0
Density Qty: Not reported

Facility ID: 95373825
Data Year: 2008
Description: Mixed Alcohol solvent waste DW
Mix: False
Reported Qty: 220.80000000000001 K
Kilo Qty: 220.80000000000001
Density No: 0
Density Qty: Not reported

Facility ID: 95373825
Data Year: 2009
Description: Bulked Mercury contaminated solids
Mix: False
Reported Qty: 7.2000000000000002 K
Kilo Qty: 7.2000000000000002
Density No: 0
Density Qty: Not reported

Facility ID: 95373825
Data Year: 2009

Map ID
Direction
Distance
Elevation

MAP FINDINGS

Site

Database(s)

EDR ID Number
EPA ID Number

WA UW 815 MERCER (Continued)

1000455962

Description:	Bulk photofixer- Silver Recovery
Mix:	False
Reported Qty:	210.90000000000001 K
Kilo Qty:	210.90000000000001
Density No:	0
Density Qty:	Not reported
Facility ID:	95373825
Data Year:	2009
Description:	Corrosive solutions, neutralized
Mix:	False
Reported Qty:	2.5 K
Kilo Qty:	2.5
Density No:	0
Density Qty:	Not reported
Facility ID:	95373825
Data Year:	2009
Description:	Labpack DW
Mix:	False
Reported Qty:	258.10000000000002 K
Kilo Qty:	258.10000000000002
Density No:	0
Density Qty:	Not reported
Facility ID:	95373825
Data Year:	2009
Description:	Mixed Alcohol solvent waste DW
Mix:	False
Reported Qty:	803.45000000000005 K
Kilo Qty:	803.45000000000005
Density No:	0
Density Qty:	Not reported
Facility ID:	95373825
Data Year:	2010
Description:	Treatment of Formalin
Mix:	False
Reported Qty:	77.70000000000003 K
Kilo Qty:	77.70000000000003
Density No:	0
Density Qty:	Not reported
Facility ID:	95373825
Data Year:	2010
Description:	Labpack EHW
Mix:	False
Reported Qty:	0.01 K
Kilo Qty:	0.01
Density No:	0
Density Qty:	Not reported
Facility ID:	95373825
Data Year:	2010
Description:	Bulked Mercury contaminated solids
Mix:	False
Reported Qty:	2.29 K

Map ID
Direction
Distance
Elevation

MAP FINDINGS

Site

Database(s)

EDR ID Number
EPA ID Number

WA UW 815 MERCER (Continued)

1000455962

Kilo Qty: 2.29
Density No: 0
Density Qty: Not reported

Facility ID: 95373825
Data Year: 2010
Description: Corrosive solutions, neutralized
Mix: False
Reported Qty: 1 K
Kilo Qty: 1
Density No: 0
Density Qty: Not reported

Facility ID: 95373825
Data Year: 2010
Description: Labpack DW
Mix: False
Reported Qty: 251.16999999999999 K
Kilo Qty: 251.16999999999999
Density No: 0
Density Qty: Not reported

Facility ID: 95373825
Data Year: 2010
Description: Mixed Alcohol solvent waste DW
Mix: False
Reported Qty: 1212.49 K
Kilo Qty: 1212.49
Density No: 0
Density Qty: Not reported

Facility ID: 95373825
Data Year: 2011
Description: Treatment of Formalin
Mix: False
Reported Qty: 152 K
Kilo Qty: 152
Density No: 0
Density Qty: Not reported

Facility ID: 95373825
Data Year: 2011
Description: Bulked Mercury contaminated solids
Mix: False
Reported Qty: 0.11 K
Kilo Qty: 0.11
Density No: 0
Density Qty: Not reported

Facility ID: 95373825
Data Year: 2011
Description: Labpack DW
Mix: False
Reported Qty: 102.36 K
Kilo Qty: 102.36
Density No: 0
Density Qty: Not reported

Map ID
Direction
Distance
Elevation

MAP FINDINGS

Site

Database(s)

EDR ID Number
EPA ID Number

WA UW 815 MERCER (Continued)

1000455962

Facility ID:	95373825
Data Year:	2011
Description:	Mixed Alcohol solvent waste DW
Mix:	False
Reported Qty:	1244.86999 K
Kilo Qty:	1244.86999
Density No:	0
Density Qty:	Not reported
Facility ID:	95373825
Data Year:	2012
Description:	Expired Non-DEA pharmaceuticals, EHW
Mix:	False
Reported Qty:	5.50999999 K
Kilo Qty:	5.50999999
Density No:	0
Density Qty:	Not reported
Facility ID:	95373825
Data Year:	2012
Description:	bulkied non-flammable liquids
Mix:	False
Reported Qty:	35 K
Kilo Qty:	35
Density No:	0
Density Qty:	Not reported
Shipments Sent:	
Facility ID:	95373825
Data Year:	2008
Shipment sent data:	11/20/2008
Reported Qty:	117.95 K
Kilo Qty:	117.95
Facility ID:	95373825
Data Year:	2008
Shipment sent data:	9/25/2008
Reported Qty:	254 K
Kilo Qty:	254
Facility ID:	95373825
Data Year:	2008
Shipment sent data:	7/31/2008
Reported Qty:	74 K
Kilo Qty:	74
Facility ID:	95373825
Data Year:	2008
Shipment sent data:	5/29/2008
Reported Qty:	104.3 K
Kilo Qty:	104.3
Facility ID:	95373825
Data Year:	2008
Shipment sent data:	3/27/2008
Reported Qty:	0.6 K
Kilo Qty:	0.6

Map ID
Direction
Distance
Elevation

MAP FINDINGS

Site

Database(s)

EDR ID Number
EPA ID Number

WA UW 815 MERCER (Continued)

1000455962

Facility ID: 95373825
Data Year: 2008
Shipment sent data: 3/27/2008
Reported Qty: 237.4 K
Kilo Qty: 237.4

Facility ID: 95373825
Data Year: 2008
Shipment sent data: 1/31/2008
Reported Qty: 80.3 K
Kilo Qty: 80.3

Facility ID: 95373825
Data Year: 2008
Shipment sent data: 11/20/2008
Reported Qty: 67.3 K
Kilo Qty: 67.3

Facility ID: 95373825
Data Year: 2008
Shipment sent data: 7/31/2008
Reported Qty: 59 K
Kilo Qty: 59

Facility ID: 95373825
Data Year: 2008
Shipment sent data: 5/29/2008
Reported Qty: 63 K
Kilo Qty: 63

Facility ID: 95373825
Data Year: 2008
Shipment sent data: 1/31/2008
Reported Qty: 31.5 K
Kilo Qty: 31.5

Facility ID: 95373825
Data Year: 2009
Shipment sent data: 9/24/2009
Reported Qty: 0.2 K
Kilo Qty: 0.2

Facility ID: 95373825
Data Year: 2009
Shipment sent data: 7/30/2009
Reported Qty: 7 K
Kilo Qty: 7

Facility ID: 95373825
Data Year: 2009
Shipment sent data: 11/13/2009
Reported Qty: 0.07 K
Kilo Qty: 0.07

Facility ID: 95373825
Data Year: 2009
Shipment sent data: 11/13/2009

Map ID
Direction
Distance
Elevation

MAP FINDINGS

Site

Database(s)

EDR ID Number
EPA ID Number

WA UW 815 MERCER (Continued)

1000455962

Reported Qty: 41.75 K
Kilo Qty: 41.75

Facility ID: 95373825
Data Year: 2009
Shipment sent data: 9/24/2009
Reported Qty: 12 K
Kilo Qty: 12

Facility ID: 95373825
Data Year: 2009
Shipment sent data: 9/24/2009
Reported Qty: 64.2 K
Kilo Qty: 64.2

Facility ID: 95373825
Data Year: 2009
Shipment sent data: 7/30/2009
Reported Qty: 45.6 K
Kilo Qty: 45.6

Facility ID: 95373825
Data Year: 2009
Shipment sent data: 5/28/2009
Reported Qty: 33.05 K
Kilo Qty: 33.05

Facility ID: 95373825
Data Year: 2009
Shipment sent data: 3/26/2009
Reported Qty: 1.79 K
Kilo Qty: 1.79

Waste Stream Comments:

Facility ID: 95373825
Data Year: 2006
Comments: A-7: used laboratory chemicals

Facility ID: 95373825
Data Year: 2007
Comments: A-7: used laboratory chemicals

Facility ID: 95373825
Data Year: 2007
Comments: A-7: used laboratory chemicals

Facility ID: 95373825
Data Year: 2008
Comments: A-3: F003, F005, U003, U112, U122, U007 A-7: used laboratory chemicals

Facility ID: 95373825
Data Year: 2009
Comments: A-3: U117 A-7: used laboratory chemicals B-3: Ethidium Bromide Filter

Facility ID: 95373825
Data Year: 2009
Comments: A-7: Reclamation of silver from spent photofixer B-3: The reclamation

Map ID
Direction
Distance
Elevation

MAP FINDINGS

Site

Database(s)

EDR ID Number
EPA ID Number

WA UW 815 MERCER (Continued)

1000455962

uses a metallic replacement system

- Facility ID: 95373825
Data Year: 2010
Comments: A-7. laboratory wastes
- Facility ID: 95373825
Data Year: 2010
Comments: A-7. laboratory wastes
- Facility ID: 95373825
Data Year: 2010
Comments: A-7. laboratory wastes
- Facility ID: 95373825
Data Year: 2010
Comments: A-3: U007,U136, D011, D004,D005, U188 A-7: used laboratory chemicals
B-3: Ethidium Bromide Filter
- Facility ID: 95373825
Data Year: 2010
Comments: A-3: D022 A-7. laboratory wastes
- Facility ID: 95373825
Data Year: 2010
Comments: A-7. laboratory wastes A-8. Formalin Solutions B-3. Treatment of formalin with Neutralex
- Facility ID: 95373825
Data Year: 2011
Comments: A-7. laboratory wastes
- Facility ID: 95373825
Data Year: 2011
Comments: A-7. laboratory wastes A-8. Formalin Solutions B-3. Treatment of formalin with Neutralex
- Facility ID: 95373825
Data Year: 2011
Comments: A-3: U188 A-7: used laboratory chemicals
- Facility ID: 95373825
Data Year: 2011
Comments: A-3: A-7. laboratory wastes
- Facility ID: 95373825
Data Year: 2012
Comments: A-3: A-7. laboratory wastes
- Facility ID: 95373825
Data Year: 2012
Comments: A-3: D005, D007, D008, U136,U188, U236, U007 A-7: used laboratory chemicals
- Facility ID: 95373825
Data Year: 2012
Comments: A-7. laboratory wastes A-8. Formalin Solutions B-3. Treatment of

Map ID
Direction
Distance
Elevation

MAP FINDINGS

Site

Database(s)

EDR ID Number
EPA ID Number

WA UW 815 MERCER (Continued)

1000455962

formalin with Neutralex

Facility ID: 95373825
Data Year: 2012
Comments: A-7: Laboratory Wastes A-8: Misc. aqueous liquid wastes generated from laboratory processes

Facility Site ID Number: 95373825
EPA ID: WAD988476578
NAICS: 61131
SWC Desc: Not reported
FWC Desc: Not reported
Form Comm: Not reported
Data Year: 2008
Permit by Rule: False
Treatment by Generator: True
Mixed radioactive waste: False
Importer of hazardous waste: False
Immediate recycler: False
Treatment/Storage/Disposal/Recycling Facility: False
Generator of dangerous fuel waste: False
Generator marketing to burner: False
Other marketers (i.e., blender, distributor, etc.): False
Utility boiler burner: False
Industry boiler burner: False
Industrial Furnace: False
Smelter deferral: False
Universal waste - batteries - generate: False
Universal waste - thermostats - generate: False
Universal waste - mercury - generate: False
Universal waste - lamps - generate: False
Universal waste - batteries - accumulate: False
Universal waste - thermostats - accumulate: False
Universal waste - mercury - accumulate: False
Universal waste - lamps - accumulate: False
Destination Facility for Universal Waste: False
Off-specification used oil burner - utility boiler: False
Off-specification used oil burner - industrial boiler: False
Off-specification used oil burner - industrial furnace: False
Tax Reg #: 178019988
Business Type: University Research Lab
Mail Name: WA UW
Mail addr line1: PO Box 354400
Mail city,st,zip: Seattle, WA 98195
Mail country: UNITED STATES
Legal org name: WA UW
Legal org type: State
Legal addr line1: PO Box 354400
Legal city,st,zip: Seattle, WA 98195
Legal country: UNITED STATES
Legal phone nbr: (206)616-5835
Legal effective date: Not reported
Land org name: City Investors LLC
Land org type: State
Land person name: Not reported
Land addr line1: 505 5th Ave S Ste 900

Map ID
Direction
Distance
Elevation

MAP FINDINGS

Site

Database(s)

EDR ID Number
EPA ID Number

WA UW 815 MERCER (Continued)

1000455962

Land city,st,zip: Seattle, WA 98104
Land country: UNITED STATES
Land phone nbr: (206)342-2564
Operator org name: WA UW
Operator org type: State
Operator addr line1: PO Box 354400
Operator city,st,zip: SEATTLE, WA 98195
Operator country: UNITED STATES
Operator phone nbr: (206)616-5835
Operator effective date: Not reported
Site contact name: Dave Lundstrom
Site contact addr line1: PO Box 354400
Site Contact City/State/ Zip: SEATTLE, WA 98195
Site Contact Country: UNITED STATES
Site Contact Phone #: (206)616-5835
Site Contact EMail: Not reported
Form Contact NAME: Douglas Gallucci
Form Contact ADDR LINE1: PO Box 354400
Form Contact City,ST,Zip: SEATTLE, WA 98195
Form Contact Country: UNITED STATES
Form Contact Phone #: (206)616-0595
Form Contact EMail: douglasg@u.washington.edu
Gen Status CD: MQG
Monthly Generation: True
Batch Generation: False
One Time Generation: False
Transport Own Waste: False
Tranports Other Waste: False
Recycler Onsite: False
Transfer Facility: False
Other Exemption: Not reported
UW Battery Gen: False
Used Oil Transporter: False
Used Oil Transfer Facility: False
Used Oil Processor: False
Used Oil Refiner: False
Used Oil Fuel Marketer Directs Shipments: False
Used Oil Fuel Marketer Meets Specs: False

Waste Streams Generated:

Facility ID: 95373825
Data Year: 2008
Description: Corrosive solutions, neutralized
Mix: False
Reported Qty: 2.5800000000000001 K
Kilo Qty: 2.5800000000000001
Density No: 0
Density Qty: Not reported

Facility ID: 95373825
Data Year: 2008
Description: Labpack DW
Mix: False
Reported Qty: 868.54999999999995 K
Kilo Qty: 868.54999999999995
Density No: 0
Density Qty: Not reported

Map ID
Direction
Distance
Elevation

MAP FINDINGS

Site

Database(s)

EDR ID Number
EPA ID Number

WA UW 815 MERCER (Continued)

1000455962

Facility ID: 95373825
Data Year: 2008
Description: Mixed Alcohol solvent waste DW
Mix: False
Reported Qty: 220.80000000000001 K
Kilo Qty: 220.80000000000001
Density No: 0
Density Qty: Not reported

Facility ID: 95373825
Data Year: 2009
Description: Bulked Mercury contaminated solids
Mix: False
Reported Qty: 7.2000000000000002 K
Kilo Qty: 7.2000000000000002
Density No: 0
Density Qty: Not reported

Facility ID: 95373825
Data Year: 2009
Description: Bulk photofixer- Silver Recovery
Mix: False
Reported Qty: 210.90000000000001 K
Kilo Qty: 210.90000000000001
Density No: 0
Density Qty: Not reported

Facility ID: 95373825
Data Year: 2009
Description: Corrosive solutions, neutralized
Mix: False
Reported Qty: 2.5 K
Kilo Qty: 2.5
Density No: 0
Density Qty: Not reported

Facility ID: 95373825
Data Year: 2009
Description: Labpack DW
Mix: False
Reported Qty: 258.10000000000002 K
Kilo Qty: 258.10000000000002
Density No: 0
Density Qty: Not reported

Facility ID: 95373825
Data Year: 2009
Description: Mixed Alcohol solvent waste DW
Mix: False
Reported Qty: 803.45000000000005 K
Kilo Qty: 803.45000000000005
Density No: 0
Density Qty: Not reported

Facility ID: 95373825
Data Year: 2010
Description: Treatment of Formalin

Map ID
Direction
Distance
Elevation

MAP FINDINGS

Site

Database(s)

EDR ID Number
EPA ID Number

WA UW 815 MERCER (Continued)

1000455962

Mix: False
Reported Qty: 77.70000000000003 K
Kilo Qty: 77.70000000000003
Density No: 0
Density Qty: Not reported

Facility ID: 95373825
Data Year: 2010
Description: Labpack EHW
Mix: False
Reported Qty: 0.01 K
Kilo Qty: 0.01
Density No: 0
Density Qty: Not reported

Facility ID: 95373825
Data Year: 2010
Description: Bulked Mercury contaminated solids
Mix: False
Reported Qty: 2.29 K
Kilo Qty: 2.29
Density No: 0
Density Qty: Not reported

Facility ID: 95373825
Data Year: 2010
Description: Corrosive solutions, neutralized
Mix: False
Reported Qty: 1 K
Kilo Qty: 1
Density No: 0
Density Qty: Not reported

Facility ID: 95373825
Data Year: 2010
Description: Labpack DW
Mix: False
Reported Qty: 251.16999999999999 K
Kilo Qty: 251.16999999999999
Density No: 0
Density Qty: Not reported

Facility ID: 95373825
Data Year: 2010
Description: Mixed Alcohol solvent waste DW
Mix: False
Reported Qty: 1212.49 K
Kilo Qty: 1212.49
Density No: 0
Density Qty: Not reported

Facility ID: 95373825
Data Year: 2011
Description: Treatment of Formalin
Mix: False
Reported Qty: 152 K
Kilo Qty: 152

Map ID
Direction
Distance
Elevation

MAP FINDINGS

Site

Database(s)

EDR ID Number
EPA ID Number

WA UW 815 MERCER (Continued)

1000455962

Density No:	0
Density Qty:	Not reported
Facility ID:	95373825
Data Year:	2011
Description:	Bulked Mercury contaminated solids
Mix:	False
Reported Qty:	0.11 K
Kilo Qty:	0.11
Density No:	0
Density Qty:	Not reported
Facility ID:	95373825
Data Year:	2011
Description:	Labpack DW
Mix:	False
Reported Qty:	102.36 K
Kilo Qty:	102.36
Density No:	0
Density Qty:	Not reported
Facility ID:	95373825
Data Year:	2011
Description:	Mixed Alcohol solvent waste DW
Mix:	False
Reported Qty:	1244.86999 K
Kilo Qty:	1244.86999
Density No:	0
Density Qty:	Not reported
Facility ID:	95373825
Data Year:	2012
Description:	Expired Non-DEA pharmaceuticals, EHW
Mix:	False
Reported Qty:	5.50999999 K
Kilo Qty:	5.50999999
Density No:	0
Density Qty:	Not reported
Facility ID:	95373825
Data Year:	2012
Description:	bulkled non-flammable liquids
Mix:	False
Reported Qty:	35 K
Kilo Qty:	35
Density No:	0
Density Qty:	Not reported
Shipments Sent:	
Facility ID:	95373825
Data Year:	2008
Shipment sent data:	11/20/2008
Reported Qty:	117.95 K
Kilo Qty:	117.95
Facility ID:	95373825
Data Year:	2008

Map ID
Direction
Distance
Elevation

MAP FINDINGS

Site

Database(s)

EDR ID Number
EPA ID Number

WA UW 815 MERCER (Continued)

1000455962

Shipment sent data: 9/25/2008
Reported Qty: 254 K
Kilo Qty: 254

Facility ID: 95373825
Data Year: 2008
Shipment sent data: 7/31/2008
Reported Qty: 74 K
Kilo Qty: 74

Facility ID: 95373825
Data Year: 2008
Shipment sent data: 5/29/2008
Reported Qty: 104.3 K
Kilo Qty: 104.3

Facility ID: 95373825
Data Year: 2008
Shipment sent data: 3/27/2008
Reported Qty: 0.6 K
Kilo Qty: 0.6

Facility ID: 95373825
Data Year: 2008
Shipment sent data: 3/27/2008
Reported Qty: 237.4 K
Kilo Qty: 237.4

Facility ID: 95373825
Data Year: 2008
Shipment sent data: 1/31/2008
Reported Qty: 80.3 K
Kilo Qty: 80.3

Facility ID: 95373825
Data Year: 2008
Shipment sent data: 11/20/2008
Reported Qty: 67.3 K
Kilo Qty: 67.3

Facility ID: 95373825
Data Year: 2008
Shipment sent data: 7/31/2008
Reported Qty: 59 K
Kilo Qty: 59

Facility ID: 95373825
Data Year: 2008
Shipment sent data: 5/29/2008
Reported Qty: 63 K
Kilo Qty: 63

Facility ID: 95373825
Data Year: 2008
Shipment sent data: 1/31/2008
Reported Qty: 31.5 K
Kilo Qty: 31.5

Map ID
Direction
Distance
Elevation

MAP FINDINGS

Site

Database(s)

EDR ID Number
EPA ID Number

WA UW 815 MERCER (Continued)

1000455962

Facility ID: 95373825
Data Year: 2009
Shipment sent data: 9/24/2009
Reported Qty: 0.2 K
Kilo Qty: 0.2

Facility ID: 95373825
Data Year: 2009
Shipment sent data: 7/30/2009
Reported Qty: 7 K
Kilo Qty: 7

Facility ID: 95373825
Data Year: 2009
Shipment sent data: 11/13/2009
Reported Qty: 0.07 K
Kilo Qty: 0.07

Facility ID: 95373825
Data Year: 2009
Shipment sent data: 11/13/2009
Reported Qty: 41.75 K
Kilo Qty: 41.75

Facility ID: 95373825
Data Year: 2009
Shipment sent data: 9/24/2009
Reported Qty: 12 K
Kilo Qty: 12

Facility ID: 95373825
Data Year: 2009
Shipment sent data: 9/24/2009
Reported Qty: 64.2 K
Kilo Qty: 64.2

Facility ID: 95373825
Data Year: 2009
Shipment sent data: 7/30/2009
Reported Qty: 45.6 K
Kilo Qty: 45.6

Facility ID: 95373825
Data Year: 2009
Shipment sent data: 5/28/2009
Reported Qty: 33.05 K
Kilo Qty: 33.05

Facility ID: 95373825
Data Year: 2009
Shipment sent data: 3/26/2009
Reported Qty: 1.79 K
Kilo Qty: 1.79

Waste Stream Comments:

Facility ID: 95373825
Data Year: 2006

Map ID
Direction
Distance
Elevation

MAP FINDINGS

Site

Database(s)

EDR ID Number
EPA ID Number

WA UW 815 MERCER (Continued)

1000455962

Comments: A-7: used laboratory chemicals

Facility ID: 95373825
Data Year: 2007
Comments: A-7: used laboratory chemicals

Facility ID: 95373825
Data Year: 2007
Comments: A-7: used laboratory chemicals

Facility ID: 95373825
Data Year: 2008
Comments: A-3: F003, F005, U003, U112, U122, U007 A-7: used laboratory chemicals

Facility ID: 95373825
Data Year: 2009
Comments: A-3: U117 A-7: used laboratory chemicals B-3: Ethidium Bromide Filter

Facility ID: 95373825
Data Year: 2009
Comments: A-7: Reclamation of silver from spent photofixer B-3: The reclamation uses a metallic replacement system

Facility ID: 95373825
Data Year: 2010
Comments: A-7. laboratory wastes

Facility ID: 95373825
Data Year: 2010
Comments: A-7. laboratory wastes

Facility ID: 95373825
Data Year: 2010
Comments: A-7. laboratory wastes

Facility ID: 95373825
Data Year: 2010
Comments: A-3: U007,U136, D011, D004,D005, U188 A-7: used laboratory chemicals B-3: Ethidium Bromide Filter

Facility ID: 95373825
Data Year: 2010
Comments: A-3: D022 A-7. laboratory wastes

Facility ID: 95373825
Data Year: 2010
Comments: A-7. laboratory wastes A-8. Formalin Solutions B-3. Treatment of formalin with Neutralex

Facility ID: 95373825
Data Year: 2011
Comments: A-7. laboratory wastes

Facility ID: 95373825
Data Year: 2011
Comments: A-7. laboratory wastes A-8. Formalin Solutions B-3. Treatment of formalin with Neutralex

Map ID
Direction
Distance
Elevation

MAP FINDINGS

Site

Database(s)

EDR ID Number
EPA ID Number

WA UW 815 MERCER (Continued)

1000455962

Facility ID: 95373825
Data Year: 2011
Comments: A-3: U188 A-7: used laboratory chemicals

Facility ID: 95373825
Data Year: 2011
Comments: A-3: A-7. laboratory wastes

Facility ID: 95373825
Data Year: 2012
Comments: A-3: A-7. laboratory wastes

Facility ID: 95373825
Data Year: 2012
Comments: A-3: D005, D007, D008, U136,U188, U236, U007 A-7: used laboratory chemicals

Facility ID: 95373825
Data Year: 2012
Comments: A-7. laboratory wastes A-8. Formalin Solutions B-3. Treatment of formalin with Neutralex

Facility ID: 95373825
Data Year: 2012
Comments: A-7: Laboratory Wastes A-8: Misc. aqueous liquid wastes generated from laboratory processes

Facility Site ID Number: 95373825
EPA ID: WAD988476578
NAICS: 611310
SWC Desc: WT02,WSC2,WT01
FWC Desc: D001,D002,D003,D007,D008,D009,D010,D011,D022,F003,F005,P087,P098,P105,002,U007,U154,U239
Form Comm: TBG = H070
Data Year: 2014
Permit by Rule: True
Treatment by Generator: True
Mixed radioactive waste: False
Importer of hazardous waste: False
Immediate recycler: False
Treatment/Storage/Disposal/Recycling Facility: False
Generator of dangerous fuel waste: False
Generator marketing to burner: False
Other marketers (i.e., blender, distributor, etc.): False
Utility boiler burner: False
Industry boiler burner: False
Industrial Furnace: False
Smelter defferal: False
Universal waste - batteries - generate: False
Universal waste - thermostats - generate: False
Universal waste - mercury - generate: False
Universal waste - lamps - generate: False
Universal waste - batteries - accumulate: False
Universal waste - thermostats - accumulate: False
Universal waste - mercury - accumulate: False
Universal waste - lamps - accumulate: False

Map ID
Direction
Distance
Elevation

MAP FINDINGS

Site

Database(s)

EDR ID Number
EPA ID Number

WA UW 815 MERCER (Continued)

1000455962

Destination Facility for Universal Waste: False
Off-specification used oil burner - utility boiler: False
Off-specification used oil burner - industrial boiler: False
Off-specification used oil burner - industrial furnace: False
Tax Reg #: 178019988
Business Type: University Research Lab
Mail Name: WA UW
Mail addr line1: PO Box 354400
Mail city,st,zip: Seattle, WA 98195
Mail country: UNITED STATES
Legal org name: WA UW
Legal org type: State
Legal addr line1: PO Box 354400
Legal city,st,zip: Seattle, WA 98195
Legal country: UNITED STATES
Legal phone nbr: (206)616-5835
Legal effective date: Not reported
Land org name: City Investors LLC
Land org type: State
Land person name: Not reported
Land addr line1: 505 5th Ave S Ste 900
Land city,st,zip: Seattle, WA 98104
Land country: UNITED STATES
Land phone nbr: (206)342-2564
Operator org name: WA UW
Operator org type: State
Operator addr line1: PO Box 354400
Operator city,st,zip: SEATTLE, WA 98195
Operator country: UNITED STATES
Operator phone nbr: (206)616-5835
Operator effective date: Not reported
Site contact name: Doug Gallucci
Site contact addr line1: PO Box 354400
Site Contact City/State/ Zip: SEATTLE, WA 98195
Site Contact Country: UNITED STATES
Site Contact Phone #: (206)616-5835
Site Contact EMail: Not reported
Form Contact NAME: Douglas Gallucci
Form Contact ADDR LINE1: PO Box 354400
Form Contact City,ST,Zip: SEATTLE, WA 98195
Form Contact Country: UNITED STATES
Form Contact Phone #: (206)616-0595
Form Contact EMail: douglasg@u.washington.edu
Gen Status CD: MQG
Monthly Generation: True
Batch Generation: False
One Time Generation: False
Transport Own Waste: False
Tranports Other Waste: False
Recycler Onsite: False
Transfer Facility: False
Other Exemption: Not reported
UW Battery Gen: False
Used Oil Transporter: False
Used Oil Transfer Facility: False
Used Oil Processor: False
Used Oil Refiner: False

Map ID
Direction
Distance
Elevation

MAP FINDINGS

Site

Database(s)

EDR ID Number
EPA ID Number

WA UW 815 MERCER (Continued)

1000455962

Used Oil Fuel Marketer Directs Shipments: False
Used Oil Fuel Marketer Meets Specs: False

Waste Streams Generated:

Facility ID: 95373825
Data Year: 2008
Description: Corrosive solutions, neutralized
Mix: False
Reported Qty: 2.5800000000000001 K
Kilo Qty: 2.5800000000000001
Density No: 0
Density Qty: Not reported

Facility ID: 95373825
Data Year: 2008
Description: Labpack DW
Mix: False
Reported Qty: 868.54999999999995 K
Kilo Qty: 868.54999999999995
Density No: 0
Density Qty: Not reported

Facility ID: 95373825
Data Year: 2008
Description: Mixed Alcohol solvent waste DW
Mix: False
Reported Qty: 220.80000000000001 K
Kilo Qty: 220.80000000000001
Density No: 0
Density Qty: Not reported

Facility ID: 95373825
Data Year: 2009
Description: Bulk Mercury contaminated solids
Mix: False
Reported Qty: 7.2000000000000002 K
Kilo Qty: 7.2000000000000002
Density No: 0
Density Qty: Not reported

Facility ID: 95373825
Data Year: 2009
Description: Bulk photofixer- Silver Recovery
Mix: False
Reported Qty: 210.90000000000001 K
Kilo Qty: 210.90000000000001
Density No: 0
Density Qty: Not reported

Facility ID: 95373825
Data Year: 2009
Description: Corrosive solutions, neutralized
Mix: False
Reported Qty: 2.5 K
Kilo Qty: 2.5
Density No: 0
Density Qty: Not reported

Map ID
Direction
Distance
Elevation

MAP FINDINGS

Site

Database(s)

EDR ID Number
EPA ID Number

WA UW 815 MERCER (Continued)

1000455962

Facility ID: 95373825
Data Year: 2009
Description: Labpack DW
Mix: False
Reported Qty: 258.10000000000002 K
Kilo Qty: 258.10000000000002
Density No: 0
Density Qty: Not reported

Facility ID: 95373825
Data Year: 2009
Description: Mixed Alcohol solvent waste DW
Mix: False
Reported Qty: 803.45000000000005 K
Kilo Qty: 803.45000000000005
Density No: 0
Density Qty: Not reported

Facility ID: 95373825
Data Year: 2010
Description: Treatment of Formalin
Mix: False
Reported Qty: 77.70000000000003 K
Kilo Qty: 77.70000000000003
Density No: 0
Density Qty: Not reported

Facility ID: 95373825
Data Year: 2010
Description: Labpack EHW
Mix: False
Reported Qty: 0.01 K
Kilo Qty: 0.01
Density No: 0
Density Qty: Not reported

Facility ID: 95373825
Data Year: 2010
Description: Bulked Mercury contaminated solids
Mix: False
Reported Qty: 2.29 K
Kilo Qty: 2.29
Density No: 0
Density Qty: Not reported

Facility ID: 95373825
Data Year: 2010
Description: Corrosive solutions, neutralized
Mix: False
Reported Qty: 1 K
Kilo Qty: 1
Density No: 0
Density Qty: Not reported

Facility ID: 95373825
Data Year: 2010
Description: Labpack DW

Map ID
Direction
Distance
Elevation

MAP FINDINGS

Site

Database(s)

EDR ID Number
EPA ID Number

WA UW 815 MERCER (Continued)

1000455962

Mix: False
Reported Qty: 251.16999999999999 K
Kilo Qty: 251.16999999999999
Density No: 0
Density Qty: Not reported

Facility ID: 95373825
Data Year: 2010
Description: Mixed Alcohol solvent waste DW
Mix: False
Reported Qty: 1212.49 K
Kilo Qty: 1212.49
Density No: 0
Density Qty: Not reported

Facility ID: 95373825
Data Year: 2011
Description: Treatment of Formalin
Mix: False
Reported Qty: 152 K
Kilo Qty: 152
Density No: 0
Density Qty: Not reported

Facility ID: 95373825
Data Year: 2011
Description: Bulked Mercury contaminated solids
Mix: False
Reported Qty: 0.11 K
Kilo Qty: 0.11
Density No: 0
Density Qty: Not reported

Facility ID: 95373825
Data Year: 2011
Description: Labpack DW
Mix: False
Reported Qty: 102.36 K
Kilo Qty: 102.36
Density No: 0
Density Qty: Not reported

Facility ID: 95373825
Data Year: 2011
Description: Mixed Alcohol solvent waste DW
Mix: False
Reported Qty: 1244.86999 K
Kilo Qty: 1244.86999
Density No: 0
Density Qty: Not reported

Facility ID: 95373825
Data Year: 2012
Description: Expired Non-DEA pharmaceuticals, EHW
Mix: False
Reported Qty: 5.50999999 K
Kilo Qty: 5.50999999

Map ID
Direction
Distance
Elevation

MAP FINDINGS

Site

Database(s)

EDR ID Number
EPA ID Number

WA UW 815 MERCER (Continued)

1000455962

Density No: 0
Density Qty: Not reported

Facility ID: 95373825
Data Year: 2012
Description: bulked non-flammable liquids
Mix: False
Reported Qty: 35 K
Kilo Qty: 35
Density No: 0
Density Qty: Not reported

Shipments Sent:
Facility ID: 95373825
Data Year: 2008
Shipment sent data: 11/20/2008
Reported Qty: 117.95 K
Kilo Qty: 117.95

Facility ID: 95373825
Data Year: 2008
Shipment sent data: 9/25/2008
Reported Qty: 254 K
Kilo Qty: 254

Facility ID: 95373825
Data Year: 2008
Shipment sent data: 7/31/2008
Reported Qty: 74 K
Kilo Qty: 74

Facility ID: 95373825
Data Year: 2008
Shipment sent data: 5/29/2008
Reported Qty: 104.3 K
Kilo Qty: 104.3

Facility ID: 95373825
Data Year: 2008
Shipment sent data: 3/27/2008
Reported Qty: 0.6 K
Kilo Qty: 0.6

Facility ID: 95373825
Data Year: 2008
Shipment sent data: 3/27/2008
Reported Qty: 237.4 K
Kilo Qty: 237.4

Facility ID: 95373825
Data Year: 2008
Shipment sent data: 1/31/2008
Reported Qty: 80.3 K
Kilo Qty: 80.3

Facility ID: 95373825
Data Year: 2008

Map ID
Direction
Distance
Elevation

MAP FINDINGS

Site

Database(s)

EDR ID Number
EPA ID Number

WA UW 815 MERCER (Continued)

1000455962

Shipment sent data: 11/20/2008
Reported Qty: 67.3 K
Kilo Qty: 67.3

Facility ID: 95373825
Data Year: 2008
Shipment sent data: 7/31/2008
Reported Qty: 59 K
Kilo Qty: 59

Facility ID: 95373825
Data Year: 2008
Shipment sent data: 5/29/2008
Reported Qty: 63 K
Kilo Qty: 63

Facility ID: 95373825
Data Year: 2008
Shipment sent data: 1/31/2008
Reported Qty: 31.5 K
Kilo Qty: 31.5

Facility ID: 95373825
Data Year: 2009
Shipment sent data: 9/24/2009
Reported Qty: 0.2 K
Kilo Qty: 0.2

Facility ID: 95373825
Data Year: 2009
Shipment sent data: 7/30/2009
Reported Qty: 7 K
Kilo Qty: 7

Facility ID: 95373825
Data Year: 2009
Shipment sent data: 11/13/2009
Reported Qty: 0.07 K
Kilo Qty: 0.07

Facility ID: 95373825
Data Year: 2009
Shipment sent data: 11/13/2009
Reported Qty: 41.75 K
Kilo Qty: 41.75

Facility ID: 95373825
Data Year: 2009
Shipment sent data: 9/24/2009
Reported Qty: 12 K
Kilo Qty: 12

Facility ID: 95373825
Data Year: 2009
Shipment sent data: 9/24/2009
Reported Qty: 64.2 K
Kilo Qty: 64.2

Map ID
Direction
Distance
Elevation

MAP FINDINGS

Site

Database(s)

EDR ID Number
EPA ID Number

WA UW 815 MERCER (Continued)

1000455962

Facility ID: 95373825
Data Year: 2009
Shipment sent data: 7/30/2009
Reported Qty: 45.6 K
Kilo Qty: 45.6

Facility ID: 95373825
Data Year: 2009
Shipment sent data: 5/28/2009
Reported Qty: 33.05 K
Kilo Qty: 33.05

Facility ID: 95373825
Data Year: 2009
Shipment sent data: 3/26/2009
Reported Qty: 1.79 K
Kilo Qty: 1.79

Waste Stream Comments:

Facility ID: 95373825
Data Year: 2006
Comments: A-7: used laboratory chemicals

Facility ID: 95373825
Data Year: 2007
Comments: A-7: used laboratory chemicals

Facility ID: 95373825
Data Year: 2007
Comments: A-7: used laboratory chemicals

Facility ID: 95373825
Data Year: 2008
Comments: A-3: F003, F005, U003, U112, U122, U007 A-7: used laboratory chemicals

Facility ID: 95373825
Data Year: 2009
Comments: A-3: U117 A-7: used laboratory chemicals B-3: Ethidium Bromide Filter

Facility ID: 95373825
Data Year: 2009
Comments: A-7: Reclamation of silver from spent photofixer B-3: The reclamation uses a metallic replacement system

Facility ID: 95373825
Data Year: 2010
Comments: A-7. laboratory wastes

Facility ID: 95373825
Data Year: 2010
Comments: A-7. laboratory wastes

Facility ID: 95373825
Data Year: 2010
Comments: A-7. laboratory wastes

Facility ID: 95373825

Map ID
Direction
Distance
Elevation

MAP FINDINGS

Site

Database(s)

EDR ID Number
EPA ID Number

WA UW 815 MERCER (Continued)

1000455962

Data Year: 2010
Comments: A-3: U007,U136, D011, D004,D005, U188 A-7: used laboratory chemicals
B-3: Ethidium Bromide Filter

Facility ID: 95373825
Data Year: 2010
Comments: A-3: D022 A-7. laboratory wastes

Facility ID: 95373825
Data Year: 2010
Comments: A-7. laboratory wastes A-8. Formalin Solutions B-3. Treatment of formalin with Neutralex

Facility ID: 95373825
Data Year: 2011
Comments: A-7. laboratory wastes

Facility ID: 95373825
Data Year: 2011
Comments: A-7. laboratory wastes A-8. Formalin Solutions B-3. Treatment of formalin with Neutralex

Facility ID: 95373825
Data Year: 2011
Comments: A-3: U188 A-7: used laboratory chemicals

Facility ID: 95373825
Data Year: 2011
Comments: A-3: A-7. laboratory wastes

Facility ID: 95373825
Data Year: 2012
Comments: A-3: A-7. laboratory wastes

Facility ID: 95373825
Data Year: 2012
Comments: A-3: D005, D007, D008, U136,U188, U236, U007 A-7: used laboratory chemicals

Facility ID: 95373825
Data Year: 2012
Comments: A-7. laboratory wastes A-8. Formalin Solutions B-3. Treatment of formalin with Neutralex

Facility ID: 95373825
Data Year: 2012
Comments: A-7: Laboratory Wastes A-8: Misc. aqueous liquid wastes generated from laboratory processes

Facility Site ID Number: 95373825
EPA ID: WAD988476578
NAICS: 61131
SWC Desc: Not reported
FWC Desc: Not reported
Form Comm: Not reported
Data Year: Not reported

Map ID
Direction
Distance
Elevation

MAP FINDINGS

Site

Database(s)

EDR ID Number
EPA ID Number

WA UW 815 MERCER (Continued)

1000455962

Permit by Rule: False
Treatment by Generator: False
Mixed radioactive waste: False
Importer of hazardous waste: False
Immediate recycler: False
Treatment/Storage/Disposal/Recycling Facility: False
Generator of dangerous fuel waste: False
Generator marketing to burner: False
Other marketers (i.e., blender, distributor, etc.): False
Utility boiler burner: False
Industry boiler burner: False
Industrial Furnace: False
Smelter deferral: False
Universal waste - batteries - generate: False
Universal waste - thermostats - generate: False
Universal waste - mercury - generate: True
Universal waste - lamps - generate: False
Universal waste - batteries - accumulate: False
Universal waste - thermostats - accumulate: False
Universal waste - mercury - accumulate: False
Universal waste - lamps - accumulate: False
Destination Facility for Universal Waste: False
Off-specification used oil burner - utility boiler: False
Off-specification used oil burner - industrial boiler: False
Off-specification used oil burner - industrial furnace: False
Tax Reg #: 178019988
Business Type: University
Mail Name: WA UW
Mail addr line1: PO Box 354400
Mail city,st,zip: Seattle, WA 98195
Mail country: UNITED STATES
Legal org name: WA UW
Legal org type: State
Legal addr line1: PO Box 354400
Legal city,st,zip: Seattle, WA 98195
Legal country: UNITED STATES
Legal phone nbr: (206)616-5835
Legal effective date: Not reported
Land org name: City Investors LLC
Land org type: State
Land person name: Not reported
Land addr line1: 505 5th Ave S Ste 900
Land city,st,zip: Seattle, WA 98104
Land country: UNITED STATES
Land phone nbr: (206)342-2564
Operator org name: WA UW
Operator org type: State
Operator addr line1: PO Box 354400
Operator city,st,zip: SEATTLE, WA 98195
Operator country: UNITED STATES
Operator phone nbr: (206)616-5835
Operator effective date: Not reported
Site contact name: Dave Lundstrom
Site contact addr line1: PO Box 354400
Site Contact City/State/ Zip: SEATTLE, WA 98195
Site Contact Country: UNITED STATES
Site Contact Phone #: (206)616-5835

Map ID
Direction
Distance
Elevation

MAP FINDINGS

Site

Database(s)

EDR ID Number
EPA ID Number

WA UW 815 MERCER (Continued)

1000455962

Site Contact EMail: Not reported
Form Contact NAME: Douglas Gallucci
Form Contact ADDR LINE1: PO Box 354400
Form Contact City,ST,Zip: SEATTLE, WA 98195
Form Contact Country: UNITED STATES
Form Contact Phone #: (206)616-0595
Form Contact EMail: douglasg@u.washington.edu
Gen Status CD: MQG
Monthly Generation: True
Batch Generation: False
One Time Generation: False
Transport Own Waste: False
Tranports Other Waste: False
Recycler Onsite: False
Transfer Facility: False
Other Exemption: Not reported
UW Battery Gen: True
Used Oil Transporter: False
Used Oil Transfer Facility: False
Used Oil Processor: False
Used Oil Refiner: False
Used Oil Fuel Marketer Directs Shipments: False
Used Oil Fuel Marketer Meets Specs: False

Waste Streams Generated:

Facility ID: 95373825
Data Year: 2008
Description: Corrosive solutions, neutralized
Mix: False
Reported Qty: 2.5800000000000001 K
Kilo Qty: 2.5800000000000001
Density No: 0
Density Qty: Not reported

Facility ID: 95373825
Data Year: 2008
Description: Labpack DW
Mix: False
Reported Qty: 868.54999999999995 K
Kilo Qty: 868.54999999999995
Density No: 0
Density Qty: Not reported

Facility ID: 95373825
Data Year: 2008
Description: Mixed Alcohol solvent waste DW
Mix: False
Reported Qty: 220.80000000000001 K
Kilo Qty: 220.80000000000001
Density No: 0
Density Qty: Not reported

Facility ID: 95373825
Data Year: 2009
Description: Bulkled Mercury contaminated solids
Mix: False
Reported Qty: 7.2000000000000002 K

Map ID
Direction
Distance
Elevation

MAP FINDINGS

Site

Database(s)

EDR ID Number
EPA ID Number

WA UW 815 MERCER (Continued)

1000455962

Kilo Qty:	7.2000000000000002
Density No:	0
Density Qty:	Not reported
Facility ID:	95373825
Data Year:	2009
Description:	Bulk photofixer- Silver Recovery
Mix:	False
Reported Qty:	210.90000000000001 K
Kilo Qty:	210.90000000000001
Density No:	0
Density Qty:	Not reported
Facility ID:	95373825
Data Year:	2009
Description:	Corrosive solutions, neutralized
Mix:	False
Reported Qty:	2.5 K
Kilo Qty:	2.5
Density No:	0
Density Qty:	Not reported
Facility ID:	95373825
Data Year:	2009
Description:	Labpack DW
Mix:	False
Reported Qty:	258.10000000000002 K
Kilo Qty:	258.10000000000002
Density No:	0
Density Qty:	Not reported
Facility ID:	95373825
Data Year:	2009
Description:	Mixed Alcohol solvent waste DW
Mix:	False
Reported Qty:	803.45000000000005 K
Kilo Qty:	803.45000000000005
Density No:	0
Density Qty:	Not reported
Facility ID:	95373825
Data Year:	2010
Description:	Treatment of Formalin
Mix:	False
Reported Qty:	77.70000000000003 K
Kilo Qty:	77.70000000000003
Density No:	0
Density Qty:	Not reported
Facility ID:	95373825
Data Year:	2010
Description:	Labpack EHW
Mix:	False
Reported Qty:	0.01 K
Kilo Qty:	0.01
Density No:	0
Density Qty:	Not reported

Map ID
Direction
Distance
Elevation

MAP FINDINGS

Site

Database(s)

EDR ID Number
EPA ID Number

WA UW 815 MERCER (Continued)

1000455962

Facility ID: 95373825
Data Year: 2010
Description: Bulked Mercury contaminated solids
Mix: False
Reported Qty: 2.29 K
Kilo Qty: 2.29
Density No: 0
Density Qty: Not reported

Facility ID: 95373825
Data Year: 2010
Description: Corrosive solutions, neutralized
Mix: False
Reported Qty: 1 K
Kilo Qty: 1
Density No: 0
Density Qty: Not reported

Facility ID: 95373825
Data Year: 2010
Description: Labpack DW
Mix: False
Reported Qty: 251.16999999999999 K
Kilo Qty: 251.16999999999999
Density No: 0
Density Qty: Not reported

Facility ID: 95373825
Data Year: 2010
Description: Mixed Alcohol solvent waste DW
Mix: False
Reported Qty: 1212.49 K
Kilo Qty: 1212.49
Density No: 0
Density Qty: Not reported

Facility ID: 95373825
Data Year: 2011
Description: Treatment of Formalin
Mix: False
Reported Qty: 152 K
Kilo Qty: 152
Density No: 0
Density Qty: Not reported

Facility ID: 95373825
Data Year: 2011
Description: Bulked Mercury contaminated solids
Mix: False
Reported Qty: 0.11 K
Kilo Qty: 0.11
Density No: 0
Density Qty: Not reported

Facility ID: 95373825
Data Year: 2011
Description: Labpack DW

Map ID
Direction
Distance
Elevation

MAP FINDINGS

Site

Database(s)

EDR ID Number
EPA ID Number

WA UW 815 MERCER (Continued)

1000455962

Mix:	False
Reported Qty:	102.36 K
Kilo Qty:	102.36
Density No:	0
Density Qty:	Not reported
Facility ID:	95373825
Data Year:	2011
Description:	Mixed Alcohol solvent waste DW
Mix:	False
Reported Qty:	1244.86999 K
Kilo Qty:	1244.86999
Density No:	0
Density Qty:	Not reported
Facility ID:	95373825
Data Year:	2012
Description:	Expired Non-DEA pharmaceuticals, EHW
Mix:	False
Reported Qty:	5.50999999 K
Kilo Qty:	5.50999999
Density No:	0
Density Qty:	Not reported
Facility ID:	95373825
Data Year:	2012
Description:	bulkled non-flammable liquids
Mix:	False
Reported Qty:	35 K
Kilo Qty:	35
Density No:	0
Density Qty:	Not reported
Shipments Sent:	
Facility ID:	95373825
Data Year:	2008
Shipment sent data:	11/20/2008
Reported Qty:	117.95 K
Kilo Qty:	117.95
Facility ID:	95373825
Data Year:	2008
Shipment sent data:	9/25/2008
Reported Qty:	254 K
Kilo Qty:	254
Facility ID:	95373825
Data Year:	2008
Shipment sent data:	7/31/2008
Reported Qty:	74 K
Kilo Qty:	74
Facility ID:	95373825
Data Year:	2008
Shipment sent data:	5/29/2008
Reported Qty:	104.3 K
Kilo Qty:	104.3

Map ID
Direction
Distance
Elevation

MAP FINDINGS

Site

Database(s)

EDR ID Number
EPA ID Number

WA UW 815 MERCER (Continued)

1000455962

Facility ID:	95373825
Data Year:	2008
Shipment sent data:	3/27/2008
Reported Qty:	0.6 K
Kilo Qty:	0.6
Facility ID:	95373825
Data Year:	2008
Shipment sent data:	3/27/2008
Reported Qty:	237.4 K
Kilo Qty:	237.4
Facility ID:	95373825
Data Year:	2008
Shipment sent data:	1/31/2008
Reported Qty:	80.3 K
Kilo Qty:	80.3
Facility ID:	95373825
Data Year:	2008
Shipment sent data:	11/20/2008
Reported Qty:	67.3 K
Kilo Qty:	67.3
Facility ID:	95373825
Data Year:	2008
Shipment sent data:	7/31/2008
Reported Qty:	59 K
Kilo Qty:	59
Facility ID:	95373825
Data Year:	2008
Shipment sent data:	5/29/2008
Reported Qty:	63 K
Kilo Qty:	63
Facility ID:	95373825
Data Year:	2008
Shipment sent data:	1/31/2008
Reported Qty:	31.5 K
Kilo Qty:	31.5
Facility ID:	95373825
Data Year:	2009
Shipment sent data:	9/24/2009
Reported Qty:	0.2 K
Kilo Qty:	0.2
Facility ID:	95373825
Data Year:	2009
Shipment sent data:	7/30/2009
Reported Qty:	7 K
Kilo Qty:	7
Facility ID:	95373825
Data Year:	2009
Shipment sent data:	11/13/2009

Map ID
Direction
Distance
Elevation

MAP FINDINGS

Site

Database(s)

EDR ID Number
EPA ID Number

WA UW 815 MERCER (Continued)

1000455962

Reported Qty: 0.07 K
Kilo Qty: 0.07

Facility ID: 95373825
Data Year: 2009
Shipment sent data: 11/13/2009
Reported Qty: 41.75 K
Kilo Qty: 41.75

Facility ID: 95373825
Data Year: 2009
Shipment sent data: 9/24/2009
Reported Qty: 12 K
Kilo Qty: 12

Facility ID: 95373825
Data Year: 2009
Shipment sent data: 9/24/2009
Reported Qty: 64.2 K
Kilo Qty: 64.2

Facility ID: 95373825
Data Year: 2009
Shipment sent data: 7/30/2009
Reported Qty: 45.6 K
Kilo Qty: 45.6

Facility ID: 95373825
Data Year: 2009
Shipment sent data: 5/28/2009
Reported Qty: 33.05 K
Kilo Qty: 33.05

Facility ID: 95373825
Data Year: 2009
Shipment sent data: 3/26/2009
Reported Qty: 1.79 K
Kilo Qty: 1.79

Waste Stream Comments:

Facility ID: 95373825
Data Year: 2006
Comments: A-7: used laboratory chemicals

Facility ID: 95373825
Data Year: 2007
Comments: A-7: used laboratory chemicals

Facility ID: 95373825
Data Year: 2007
Comments: A-7: used laboratory chemicals

Facility ID: 95373825
Data Year: 2008
Comments: A-3: F003, F005, U003, U112, U122, U007 A-7: used laboratory chemicals

Facility ID: 95373825

Map ID
Direction
Distance
Elevation

MAP FINDINGS

Site

Database(s)

EDR ID Number
EPA ID Number

WA UW 815 MERCER (Continued)

1000455962

Data Year: 2009
Comments: A-3: U117 A-7: used laboratory chemicals B-3: Ethidium Bromide Filter

Facility ID: 95373825
Data Year: 2009
Comments: A-7: Reclamation of silver from spent photofixer B-3: The reclamation uses a metallic replacement system

Facility ID: 95373825
Data Year: 2010
Comments: A-7. laboratory wastes

Facility ID: 95373825
Data Year: 2010
Comments: A-7. laboratory wastes

Facility ID: 95373825
Data Year: 2010
Comments: A-7. laboratory wastes

Facility ID: 95373825
Data Year: 2010
Comments: A-3: U007,U136, D011, D004,D005, U188 A-7: used laboratory chemicals B-3: Ethidium Bromide Filter

Facility ID: 95373825
Data Year: 2010
Comments: A-3: D022 A-7. laboratory wastes

Facility ID: 95373825
Data Year: 2010
Comments: A-7. laboratory wastes A-8. Formalin Solutions B-3. Treatment of formalin with Neutralex

Facility ID: 95373825
Data Year: 2011
Comments: A-7. laboratory wastes

Facility ID: 95373825
Data Year: 2011
Comments: A-7. laboratory wastes A-8. Formalin Solutions B-3. Treatment of formalin with Neutralex

Facility ID: 95373825
Data Year: 2011
Comments: A-3: U188 A-7: used laboratory chemicals

Facility ID: 95373825
Data Year: 2011
Comments: A-3: A-7. laboratory wastes

Facility ID: 95373825
Data Year: 2012
Comments: A-3: A-7. laboratory wastes

Facility ID: 95373825
Data Year: 2012

Map ID
Direction
Distance
Elevation

MAP FINDINGS

Site

Database(s)

EDR ID Number
EPA ID Number

WA UW 815 MERCER (Continued)

1000455962

Comments: A-3: D005, D007, D008, U136,U188, U236, U007 A-7: used laboratory chemicals

Facility ID: 95373825

Data Year: 2012

Comments: A-7. laboratory wastes A-8. Formalin Solutions B-3. Treatment of formalin with Neutralex

Facility ID: 95373825

Data Year: 2012

Comments: A-7: Laboratory Wastes A-8: Misc. aqueous liquid wastes generated from laboratory processes

Facility Site ID Number: 95373825
EPA ID: WAD988476578
NAICS: 61131
SWC Desc: Not reported
FWC Desc: Not reported
Form Comm: Not reported
Data Year: Not reported
Permit by Rule: No
Treatment by Generator: No
Mixed radioactive waste: No
Importer of hazardous waste: No
Immediate recycler: No
Treatment/Storage/Disposal/Recycling Facility: No
Generator of dangerous fuel waste: No
Generator marketing to burner: No
Other marketers (i.e., blender, distributor, etc.): No
Utility boiler burner: No
Industry boiler burner: No
Industrial Furnace: No
Smelter deferral: No
Universal waste - batteries - generate: No
Universal waste - thermostats - generate: No
Universal waste - mercury - generate: No
Universal waste - lamps - generate: No
Universal waste - batteries - accumulate: No
Universal waste - thermostats - accumulate: No
Universal waste - mercury - accumulate: No
Universal waste - lamps - accumulate: No
Destination Facility for Universal Waste: No
Off-specification used oil burner - utility boiler: No
Off-specification used oil burner - industrial boiler: No
Off-specification used oil burner - industrial furnace: No
Tax Reg #: 178019988
Business Type: University
Mail Name: WA UW
Mail addr line1: PO Box 354400
Mail city,st,zip: Seattle, WA 98195
Mail country: UNITED STATES
Legal org name: WA UW
Legal org type: State
Legal addr line1: PO Box 354400
Legal city,st,zip: Seattle, WA 98195
Legal country: UNITED STATES

Map ID
Direction
Distance
Elevation

MAP FINDINGS

Site

Database(s)

EDR ID Number
EPA ID Number

WA UW 815 MERCER (Continued)

1000455962

Legal phone nbr: (206)616-5835
Legal effective date: Not reported
Land org name: City Investors LLC
Land org type: State
Land person name: Not reported
Land addr line1: 505 5th Ave S Ste 900
Land city,st,zip: Seattle, WA 98104
Land country: UNITED STATES
Land phone nbr: (206)342-2564
Operator org name: WA UW
Operator org type: State
Operator addr line1: PO Box 354400
Operator city,st,zip: SEATTLE, WA 98195
Operator country: UNITED STATES
Operator phone nbr: (206)616-5835
Operator effective date: Not reported
Site contact name: Dave Lundstrom
Site contact addr line1: PO Box 354400
Site Contact City/State/ Zip: SEATTLE, WA 98195
Site Contact Country: UNITED STATES
Site Contact Phone #: (206)616-5835
Site Contact EMail: Not reported
Form Contact NAME: Douglas Gallucci
Form Contact ADDR LINE1: PO Box 354400
Form Contact City,ST,Zip: SEATTLE, WA 98195
Form Contact Country: UNITED STATES
Form Contact Phone #: (206)616-0595
Form Contact EMail: douglasg@u.washington.edu
Gen Status CD: SQG
Monthly Generation: Yes
Batch Generation: No
One Time Generation: No
Transport Own Waste: No
Tranports Other Waste: No
Recycler Onsite: No
Transfer Facility: No
Other Exemption: Not reported
UW Battery Gen: No
Used Oil Transporter: No
Used Oil Transfer Facility: No
Used Oil Processor: No
Used Oil Refiner: No
Used Oil Fuel Marketer Directs Shipments: No
Used Oil Fuel Marketer Meets Specs: No

Waste Streams Generated:

Facility ID: 95373825
Data Year: 2008
Description: Corrosive solutions, neutralized
Mix: False
Reported Qty: 2.5800000000000001 K
Kilo Qty: 2.5800000000000001
Density No: 0
Density Qty: Not reported

Facility ID: 95373825
Data Year: 2008

Map ID
Direction
Distance
Elevation

MAP FINDINGS

Site

Database(s)

EDR ID Number
EPA ID Number

WA UW 815 MERCER (Continued)

1000455962

Description:	Labpack DW
Mix:	False
Reported Qty:	868.5499999999995 K
Kilo Qty:	868.5499999999995
Density No:	0
Density Qty:	Not reported
Facility ID:	95373825
Data Year:	2008
Description:	Mixed Alcohol solvent waste DW
Mix:	False
Reported Qty:	220.8000000000001 K
Kilo Qty:	220.8000000000001
Density No:	0
Density Qty:	Not reported
Facility ID:	95373825
Data Year:	2009
Description:	Bulked Mercury contaminated solids
Mix:	False
Reported Qty:	7.200000000000002 K
Kilo Qty:	7.200000000000002
Density No:	0
Density Qty:	Not reported
Facility ID:	95373825
Data Year:	2009
Description:	Bulk photofixer- Silver Recovery
Mix:	False
Reported Qty:	210.9000000000001 K
Kilo Qty:	210.9000000000001
Density No:	0
Density Qty:	Not reported
Facility ID:	95373825
Data Year:	2009
Description:	Corrosive solutions, neutralized
Mix:	False
Reported Qty:	2.5 K
Kilo Qty:	2.5
Density No:	0
Density Qty:	Not reported
Facility ID:	95373825
Data Year:	2009
Description:	Labpack DW
Mix:	False
Reported Qty:	258.1000000000002 K
Kilo Qty:	258.1000000000002
Density No:	0
Density Qty:	Not reported
Facility ID:	95373825
Data Year:	2009
Description:	Mixed Alcohol solvent waste DW
Mix:	False
Reported Qty:	803.4500000000005 K

Map ID
Direction
Distance
Elevation

MAP FINDINGS

Site

Database(s)

EDR ID Number
EPA ID Number

WA UW 815 MERCER (Continued)

1000455962

Kilo Qty:	803.45000000000005
Density No:	0
Density Qty:	Not reported
Facility ID:	95373825
Data Year:	2010
Description:	Treatment of Formalin
Mix:	False
Reported Qty:	77.700000000000003 K
Kilo Qty:	77.700000000000003
Density No:	0
Density Qty:	Not reported
Facility ID:	95373825
Data Year:	2010
Description:	Labpack EHW
Mix:	False
Reported Qty:	0.01 K
Kilo Qty:	0.01
Density No:	0
Density Qty:	Not reported
Facility ID:	95373825
Data Year:	2010
Description:	Bulked Mercury contaminated solids
Mix:	False
Reported Qty:	2.29 K
Kilo Qty:	2.29
Density No:	0
Density Qty:	Not reported
Facility ID:	95373825
Data Year:	2010
Description:	Corrosive solutions, neutralized
Mix:	False
Reported Qty:	1 K
Kilo Qty:	1
Density No:	0
Density Qty:	Not reported
Facility ID:	95373825
Data Year:	2010
Description:	Labpack DW
Mix:	False
Reported Qty:	251.16999999999999 K
Kilo Qty:	251.16999999999999
Density No:	0
Density Qty:	Not reported
Facility ID:	95373825
Data Year:	2010
Description:	Mixed Alcohol solvent waste DW
Mix:	False
Reported Qty:	1212.49 K
Kilo Qty:	1212.49
Density No:	0
Density Qty:	Not reported

Map ID
Direction
Distance
Elevation

MAP FINDINGS

Site

Database(s)

EDR ID Number
EPA ID Number

WA UW 815 MERCER (Continued)

1000455962

Facility ID:	95373825
Data Year:	2011
Description:	Treatment of Formalin
Mix:	False
Reported Qty:	152 K
Kilo Qty:	152
Density No:	0
Density Qty:	Not reported
Facility ID:	95373825
Data Year:	2011
Description:	Bulked Mercury contaminated solids
Mix:	False
Reported Qty:	0.11 K
Kilo Qty:	0.11
Density No:	0
Density Qty:	Not reported
Facility ID:	95373825
Data Year:	2011
Description:	Labpack DW
Mix:	False
Reported Qty:	102.36 K
Kilo Qty:	102.36
Density No:	0
Density Qty:	Not reported
Facility ID:	95373825
Data Year:	2011
Description:	Mixed Alcohol solvent waste DW
Mix:	False
Reported Qty:	1244.86999 K
Kilo Qty:	1244.86999
Density No:	0
Density Qty:	Not reported
Facility ID:	95373825
Data Year:	2012
Description:	Expired Non-DEA pharmaceuticals, EHW
Mix:	False
Reported Qty:	5.50999999 K
Kilo Qty:	5.50999999
Density No:	0
Density Qty:	Not reported
Facility ID:	95373825
Data Year:	2012
Description:	bulkled non-flammable liquids
Mix:	False
Reported Qty:	35 K
Kilo Qty:	35
Density No:	0
Density Qty:	Not reported
Shipments Sent:	
Facility ID:	95373825
Data Year:	2008

Map ID
Direction
Distance
Elevation

MAP FINDINGS

Site

Database(s)

EDR ID Number
EPA ID Number

WA UW 815 MERCER (Continued)

1000455962

Shipment sent data: 11/20/2008
Reported Qty: 117.95 K
Kilo Qty: 117.95

Facility ID: 95373825
Data Year: 2008
Shipment sent data: 9/25/2008
Reported Qty: 254 K
Kilo Qty: 254

Facility ID: 95373825
Data Year: 2008
Shipment sent data: 7/31/2008
Reported Qty: 74 K
Kilo Qty: 74

Facility ID: 95373825
Data Year: 2008
Shipment sent data: 5/29/2008
Reported Qty: 104.3 K
Kilo Qty: 104.3

Facility ID: 95373825
Data Year: 2008
Shipment sent data: 3/27/2008
Reported Qty: 0.6 K
Kilo Qty: 0.6

Facility ID: 95373825
Data Year: 2008
Shipment sent data: 3/27/2008
Reported Qty: 237.4 K
Kilo Qty: 237.4

Facility ID: 95373825
Data Year: 2008
Shipment sent data: 1/31/2008
Reported Qty: 80.3 K
Kilo Qty: 80.3

Facility ID: 95373825
Data Year: 2008
Shipment sent data: 11/20/2008
Reported Qty: 67.3 K
Kilo Qty: 67.3

Facility ID: 95373825
Data Year: 2008
Shipment sent data: 7/31/2008
Reported Qty: 59 K
Kilo Qty: 59

Facility ID: 95373825
Data Year: 2008
Shipment sent data: 5/29/2008
Reported Qty: 63 K
Kilo Qty: 63

Map ID
Direction
Distance
Elevation

MAP FINDINGS

Site

Database(s)

EDR ID Number
EPA ID Number

WA UW 815 MERCER (Continued)

1000455962

Facility ID: 95373825
Data Year: 2008
Shipment sent data: 1/31/2008
Reported Qty: 31.5 K
Kilo Qty: 31.5

Facility ID: 95373825
Data Year: 2009
Shipment sent data: 9/24/2009
Reported Qty: 0.2 K
Kilo Qty: 0.2

Facility ID: 95373825
Data Year: 2009
Shipment sent data: 7/30/2009
Reported Qty: 7 K
Kilo Qty: 7

Facility ID: 95373825
Data Year: 2009
Shipment sent data: 11/13/2009
Reported Qty: 0.07 K
Kilo Qty: 0.07

Facility ID: 95373825
Data Year: 2009
Shipment sent data: 11/13/2009
Reported Qty: 41.75 K
Kilo Qty: 41.75

Facility ID: 95373825
Data Year: 2009
Shipment sent data: 9/24/2009
Reported Qty: 12 K
Kilo Qty: 12

Facility ID: 95373825
Data Year: 2009
Shipment sent data: 9/24/2009
Reported Qty: 64.2 K
Kilo Qty: 64.2

Facility ID: 95373825
Data Year: 2009
Shipment sent data: 7/30/2009
Reported Qty: 45.6 K
Kilo Qty: 45.6

Facility ID: 95373825
Data Year: 2009
Shipment sent data: 5/28/2009
Reported Qty: 33.05 K
Kilo Qty: 33.05

Facility ID: 95373825
Data Year: 2009
Shipment sent data: 3/26/2009

Map ID
Direction
Distance
Elevation

MAP FINDINGS

Site

Database(s)

EDR ID Number
EPA ID Number

WA UW 815 MERCER (Continued)

1000455962

Reported Qty: 1.79 K
Kilo Qty: 1.79

Waste Stream Comments:

Facility ID: 95373825
Data Year: 2006
Comments: A-7: used laboratory chemicals

Facility ID: 95373825
Data Year: 2007
Comments: A-7: used laboratory chemicals

Facility ID: 95373825
Data Year: 2007
Comments: A-7: used laboratory chemicals

Facility ID: 95373825
Data Year: 2008
Comments: A-3: F003, F005, U003, U112, U122, U007 A-7: used laboratory chemicals

Facility ID: 95373825
Data Year: 2009
Comments: A-3: U117 A-7: used laboratory chemicals B-3: Ethidium Bromide Filter

Facility ID: 95373825
Data Year: 2009
Comments: A-7: Reclamation of silver from spent photofixer B-3: The reclamation uses a metallic replacement system

Facility ID: 95373825
Data Year: 2010
Comments: A-7. laboratory wastes

Facility ID: 95373825
Data Year: 2010
Comments: A-7. laboratory wastes

Facility ID: 95373825
Data Year: 2010
Comments: A-7. laboratory wastes

Facility ID: 95373825
Data Year: 2010
Comments: A-3: U007,U136, D011, D004,D005, U188 A-7: used laboratory chemicals
B-3: Ethidium Bromide Filter

Facility ID: 95373825
Data Year: 2010
Comments: A-3: D022 A-7. laboratory wastes

Facility ID: 95373825
Data Year: 2010
Comments: A-7. laboratory wastes A-8. Formalin Solutions B-3. Treatment of formalin with Neutralex

Facility ID: 95373825
Data Year: 2011

Map ID
Direction
Distance
Elevation

MAP FINDINGS

Site

Database(s)

EDR ID Number
EPA ID Number

WA UW 815 MERCER (Continued)

1000455962

Comments: A-7. laboratory wastes

Facility ID: 95373825
Data Year: 2011
Comments: A-7. laboratory wastes A-8. Formalin Solutions B-3. Treatment of formalin with Neutralex

Facility ID: 95373825
Data Year: 2011
Comments: A-3: U188 A-7: used laboratory chemicals

Facility ID: 95373825
Data Year: 2011
Comments: A-3: A-7. laboratory wastes

Facility ID: 95373825
Data Year: 2012
Comments: A-3: A-7. laboratory wastes

Facility ID: 95373825
Data Year: 2012
Comments: A-3: D005, D007, D008, U136,U188, U236, U007 A-7: used laboratory chemicals

Facility ID: 95373825
Data Year: 2012
Comments: A-7. laboratory wastes A-8. Formalin Solutions B-3. Treatment of formalin with Neutralex

Facility ID: 95373825
Data Year: 2012
Comments: A-7: Laboratory Wastes A-8: Misc. aqueous liquid wastes generated from laboratory processes

Facility Site ID Number: 95373825
EPA ID: WAD988476578
NAICS: 61131
SWC Desc: Not reported
FWC Desc: Not reported
Form Comm: Not reported
Data Year: Not reported
Permit by Rule: FALSE
Treatment by Generator: FALSE
Mixed radioactive waste: FALSE
Importer of hazardous waste: FALSE
Immediate recycler: FALSE
Treatment/Storage/Disposal/Recycling Facility: FALSE
Generator of dangerous fuel waste: FALSE
Generator marketing to burner: FALSE
Other marketers (i.e., blender, distributor, etc.): FALSE
Utility boiler burner: FALSE
Industry boiler burner: FALSE
Industrial Furnace: FALSE
Smelter defferal: FALSE
Universal waste - batteries - generate: FALSE
Universal waste - thermostats - generate: FALSE

Map ID
Direction
Distance
Elevation

MAP FINDINGS

Site

Database(s)

EDR ID Number
EPA ID Number

WA UW 815 MERCER (Continued)

1000455962

Universal waste - mercury - generate: TRUE
Universal waste - lamps - generate: FALSE
Universal waste - batteries - accumulate: FALSE
Universal waste - thermostats - accumulate: FALSE
Universal waste - mercury - accumulate: FALSE
Universal waste - lamps - accumulate: FALSE
Destination Facility for Universal Waste: FALSE
Off-specification used oil burner - utility boiler: FALSE
Off-specification used oil burner - industrial boiler: FALSE
Off-specification used oil burner - industrial furnace: FALSE
Tax Reg #: 178019988
Business Type: University
Mail Name: WA UW
Mail addr line1: PO Box 354400
Mail city,st,zip: Seattle, WA 98195
Mail country: UNITED STATES
Legal org name: WA UW
Legal org type: State
Legal addr line1: PO Box 354400
Legal city,st,zip: Seattle, WA 98195
Legal country: UNITED STATES
Legal phone nbr: (206)616-5835
Legal effective date: Not reported
Land org name: City Investors LLC
Land org type: State
Land person name: Not reported
Land addr line1: 505 5th Ave S Ste 900
Land city,st,zip: Seattle, WA 98104
Land country: UNITED STATES
Land phone nbr: (206)342-2564
Operator org name: WA UW
Operator org type: State
Operator addr line1: PO Box 354400
Operator city,st,zip: SEATTLE, WA 98195
Operator country: UNITED STATES
Operator phone nbr: (206)616-5835
Operator effective date: Not reported
Site contact name: Dave Lundstrom
Site contact addr line1: PO Box 354400
Site Contact City/State/ Zip: SEATTLE, WA 98195
Site Contact Country: UNITED STATES
Site Contact Phone #: (206)616-5835
Site Contact EMail: Not reported
Form Contact NAME: Douglas Gallucci
Form Contact ADDR LINE1: PO Box 354400
Form Contact City,ST,Zip: SEATTLE, WA 98195
Form Contact Country: UNITED STATES
Form Contact Phone #: (206)616-0595
Form Contact EMail: douglasg@u.washington.edu
Gen Status CD: MQG
Monthly Generation: TRUE
Batch Generation: FALSE
One Time Generation: FALSE
Transport Own Waste: FALSE
Tranports Other Waste: FALSE
Recycler Onsite: FALSE
Transfer Facility: FALSE

Map ID
Direction
Distance
Elevation

MAP FINDINGS

Site

Database(s)

EDR ID Number
EPA ID Number

WA UW 815 MERCER (Continued)

1000455962

Other Exemption: Not reported
UW Battery Gen: TRUE
Used Oil Transporter: FALSE
Used Oil Transfer Facility: FALSE
Used Oil Processor: FALSE
Used Oil Refiner: FALSE
Used Oil Fuel Marketer Directs Shipments: FALSE
Used Oil Fuel Marketer Meets Specs: FALSE

Waste Streams Generated:

Facility ID: 95373825
Data Year: 2008
Description: Corrosive solutions, neutralized
Mix: False
Reported Qty: 2.5800000000000001 K
Kilo Qty: 2.5800000000000001
Density No: 0
Density Qty: Not reported

Facility ID: 95373825
Data Year: 2008
Description: Labpack DW
Mix: False
Reported Qty: 868.54999999999995 K
Kilo Qty: 868.54999999999995
Density No: 0
Density Qty: Not reported

Facility ID: 95373825
Data Year: 2008
Description: Mixed Alcohol solvent waste DW
Mix: False
Reported Qty: 220.80000000000001 K
Kilo Qty: 220.80000000000001
Density No: 0
Density Qty: Not reported

Facility ID: 95373825
Data Year: 2009
Description: Bulk Mercury contaminated solids
Mix: False
Reported Qty: 7.2000000000000002 K
Kilo Qty: 7.2000000000000002
Density No: 0
Density Qty: Not reported

Facility ID: 95373825
Data Year: 2009
Description: Bulk photofixer- Silver Recovery
Mix: False
Reported Qty: 210.90000000000001 K
Kilo Qty: 210.90000000000001
Density No: 0
Density Qty: Not reported

Facility ID: 95373825
Data Year: 2009

Map ID
Direction
Distance
Elevation

MAP FINDINGS

Site

Database(s)

EDR ID Number
EPA ID Number

WA UW 815 MERCER (Continued)

1000455962

Description: Corrosive solutions, neutralized
Mix: False
Reported Qty: 2.5 K
Kilo Qty: 2.5
Density No: 0
Density Qty: Not reported

Facility ID: 95373825
Data Year: 2009
Description: Labpack DW
Mix: False
Reported Qty: 258.10000000000002 K
Kilo Qty: 258.10000000000002
Density No: 0
Density Qty: Not reported

Facility ID: 95373825
Data Year: 2009
Description: Mixed Alcohol solvent waste DW
Mix: False
Reported Qty: 803.45000000000005 K
Kilo Qty: 803.45000000000005
Density No: 0
Density Qty: Not reported

Facility ID: 95373825
Data Year: 2010
Description: Treatment of Formalin
Mix: False
Reported Qty: 77.70000000000003 K
Kilo Qty: 77.70000000000003
Density No: 0
Density Qty: Not reported

Facility ID: 95373825
Data Year: 2010
Description: Labpack EHW
Mix: False
Reported Qty: 0.01 K
Kilo Qty: 0.01
Density No: 0
Density Qty: Not reported

Facility ID: 95373825
Data Year: 2010
Description: Bulked Mercury contaminated solids
Mix: False
Reported Qty: 2.29 K
Kilo Qty: 2.29
Density No: 0
Density Qty: Not reported

Facility ID: 95373825
Data Year: 2010
Description: Corrosive solutions, neutralized
Mix: False
Reported Qty: 1 K

Map ID
Direction
Distance
Elevation

MAP FINDINGS

Site

Database(s)

EDR ID Number
EPA ID Number

WA UW 815 MERCER (Continued)

1000455962

Kilo Qty:	1
Density No:	0
Density Qty:	Not reported
Facility ID:	95373825
Data Year:	2010
Description:	Labpack DW
Mix:	False
Reported Qty:	251.16999999999999 K
Kilo Qty:	251.16999999999999
Density No:	0
Density Qty:	Not reported
Facility ID:	95373825
Data Year:	2010
Description:	Mixed Alcohol solvent waste DW
Mix:	False
Reported Qty:	1212.49 K
Kilo Qty:	1212.49
Density No:	0
Density Qty:	Not reported
Facility ID:	95373825
Data Year:	2011
Description:	Treatment of Formalin
Mix:	False
Reported Qty:	152 K
Kilo Qty:	152
Density No:	0
Density Qty:	Not reported
Facility ID:	95373825
Data Year:	2011
Description:	Bulked Mercury contaminated solids
Mix:	False
Reported Qty:	0.11 K
Kilo Qty:	0.11
Density No:	0
Density Qty:	Not reported
Facility ID:	95373825
Data Year:	2011
Description:	Labpack DW
Mix:	False
Reported Qty:	102.36 K
Kilo Qty:	102.36
Density No:	0
Density Qty:	Not reported
Facility ID:	95373825
Data Year:	2011
Description:	Mixed Alcohol solvent waste DW
Mix:	False
Reported Qty:	1244.86999 K
Kilo Qty:	1244.86999
Density No:	0
Density Qty:	Not reported

Map ID
Direction
Distance
Elevation

MAP FINDINGS

Site

Database(s)

EDR ID Number
EPA ID Number

WA UW 815 MERCER (Continued)

1000455962

Facility ID: 95373825
Data Year: 2012
Description: Expired Non-DEA pharmaceuticals, EHW
Mix: False
Reported Qty: 5.50999999 K
Kilo Qty: 5.50999999
Density No: 0
Density Qty: Not reported

Facility ID: 95373825
Data Year: 2012
Description: bulked non-flammable liquids
Mix: False
Reported Qty: 35 K
Kilo Qty: 35
Density No: 0
Density Qty: Not reported

Shipments Sent:

Facility ID: 95373825
Data Year: 2008
Shipment sent data: 11/20/2008
Reported Qty: 117.95 K
Kilo Qty: 117.95

Facility ID: 95373825
Data Year: 2008
Shipment sent data: 9/25/2008
Reported Qty: 254 K
Kilo Qty: 254

Facility ID: 95373825
Data Year: 2008
Shipment sent data: 7/31/2008
Reported Qty: 74 K
Kilo Qty: 74

Facility ID: 95373825
Data Year: 2008
Shipment sent data: 5/29/2008
Reported Qty: 104.3 K
Kilo Qty: 104.3

Facility ID: 95373825
Data Year: 2008
Shipment sent data: 3/27/2008
Reported Qty: 0.6 K
Kilo Qty: 0.6

Facility ID: 95373825
Data Year: 2008
Shipment sent data: 3/27/2008
Reported Qty: 237.4 K
Kilo Qty: 237.4

Facility ID: 95373825
Data Year: 2008

Map ID
Direction
Distance
Elevation

MAP FINDINGS

Site

Database(s)

EDR ID Number
EPA ID Number

WA UW 815 MERCER (Continued)

1000455962

Shipment sent data: 1/31/2008
Reported Qty: 80.3 K
Kilo Qty: 80.3

Facility ID: 95373825
Data Year: 2008
Shipment sent data: 11/20/2008
Reported Qty: 67.3 K
Kilo Qty: 67.3

Facility ID: 95373825
Data Year: 2008
Shipment sent data: 7/31/2008
Reported Qty: 59 K
Kilo Qty: 59

Facility ID: 95373825
Data Year: 2008
Shipment sent data: 5/29/2008
Reported Qty: 63 K
Kilo Qty: 63

Facility ID: 95373825
Data Year: 2008
Shipment sent data: 1/31/2008
Reported Qty: 31.5 K
Kilo Qty: 31.5

Facility ID: 95373825
Data Year: 2009
Shipment sent data: 9/24/2009
Reported Qty: 0.2 K
Kilo Qty: 0.2

Facility ID: 95373825
Data Year: 2009
Shipment sent data: 7/30/2009
Reported Qty: 7 K
Kilo Qty: 7

Facility ID: 95373825
Data Year: 2009
Shipment sent data: 11/13/2009
Reported Qty: 0.07 K
Kilo Qty: 0.07

Facility ID: 95373825
Data Year: 2009
Shipment sent data: 11/13/2009
Reported Qty: 41.75 K
Kilo Qty: 41.75

Facility ID: 95373825
Data Year: 2009
Shipment sent data: 9/24/2009
Reported Qty: 12 K
Kilo Qty: 12

Map ID
Direction
Distance
Elevation

MAP FINDINGS

Site

Database(s)

EDR ID Number
EPA ID Number

WA UW 815 MERCER (Continued)

1000455962

Facility ID: 95373825
Data Year: 2009
Shipment sent data: 9/24/2009
Reported Qty: 64.2 K
Kilo Qty: 64.2

Facility ID: 95373825
Data Year: 2009
Shipment sent data: 7/30/2009
Reported Qty: 45.6 K
Kilo Qty: 45.6

Facility ID: 95373825
Data Year: 2009
Shipment sent data: 5/28/2009
Reported Qty: 33.05 K
Kilo Qty: 33.05

Facility ID: 95373825
Data Year: 2009
Shipment sent data: 3/26/2009
Reported Qty: 1.79 K
Kilo Qty: 1.79

Waste Stream Comments:

Facility ID: 95373825
Data Year: 2006
Comments: A-7: used laboratory chemicals

Facility ID: 95373825
Data Year: 2007
Comments: A-7: used laboratory chemicals

Facility ID: 95373825
Data Year: 2007
Comments: A-7: used laboratory chemicals

Facility ID: 95373825
Data Year: 2008
Comments: A-3: F003, F005, U003, U112, U122, U007 A-7: used laboratory chemicals

Facility ID: 95373825
Data Year: 2009
Comments: A-3: U117 A-7: used laboratory chemicals B-3: Ethidium Bromide Filter

Facility ID: 95373825
Data Year: 2009
Comments: A-7: Reclamation of silver from spent photofixer B-3: The reclamation uses a metallic replacement system

Facility ID: 95373825
Data Year: 2010
Comments: A-7. laboratory wastes

Facility ID: 95373825
Data Year: 2010
Comments: A-7. laboratory wastes

Map ID
Direction
Distance
Elevation

MAP FINDINGS

Site

Database(s)

EDR ID Number
EPA ID Number

WA UW 815 MERCER (Continued)

1000455962

Facility ID: 95373825
Data Year: 2010
Comments: A-7. laboratory wastes

Facility ID: 95373825
Data Year: 2010
Comments: A-3: U007,U136, D011, D004,D005, U188 A-7: used laboratory chemicals
B-3: Ethidium Bromide Filter

Facility ID: 95373825
Data Year: 2010
Comments: A-3: D022 A-7. laboratory wastes

Facility ID: 95373825
Data Year: 2010
Comments: A-7. laboratory wastes A-8. Formalin Solutions B-3. Treatment of formalin with Neutralex

Facility ID: 95373825
Data Year: 2011
Comments: A-7. laboratory wastes

Facility ID: 95373825
Data Year: 2011
Comments: A-7. laboratory wastes A-8. Formalin Solutions B-3. Treatment of formalin with Neutralex

Facility ID: 95373825
Data Year: 2011
Comments: A-3: U188 A-7: used laboratory chemicals

Facility ID: 95373825
Data Year: 2011
Comments: A-3: A-7. laboratory wastes

Facility ID: 95373825
Data Year: 2012
Comments: A-3: A-7. laboratory wastes

Facility ID: 95373825
Data Year: 2012
Comments: A-3: D005, D007, D008, U136,U188, U236, U007 A-7: used laboratory chemicals

Facility ID: 95373825
Data Year: 2012
Comments: A-7. laboratory wastes A-8. Formalin Solutions B-3. Treatment of formalin with Neutralex

Facility ID: 95373825
Data Year: 2012
Comments: A-7: Laboratory Wastes A-8: Misc. aqueous liquid wastes generated from laboratory processes

ECHO:

Envid:

1000455962

Map ID
 Direction
 Distance
 Elevation

MAP FINDINGS

Site

Database(s)

EDR ID Number
 EPA ID Number

WA UW 815 MERCER (Continued)

1000455962

Registry ID: 110009511625
 DFR URL: http://echo.epa.gov/detailed_facility_report?fid=110009511625

**L57
 ESE
 < 1/8
 0.110 mi.
 582 ft.**

**WA UW 815 MERCER
 815 MERCER ST
 SEATTLE, WA 98105**

Site 2 of 5 in cluster L

**WA ICR
 WA VCP
 WA ALLSITES
 WA CSCSL NFA
 WA MANIFEST**

**S103850510
 N/A**

**Relative:
 Lower**

ICR:

**Actual:
 46 ft.**

Date Ecology Received Report: 03/30/98
 Contaminants Found at Site: Petroleum products
 Media Contaminated: Soil
 Waste Management: Tank
 Region: North Western
 Type of Report Ecology Received: Interim cleanup report
 Site Register Issue: 98-02
 County Code: 17
 Contact: Not reported
 Report Title: Not reported

Date Ecology Received Report: 03/23/92
 Contaminants Found at Site: Petroleum products
 Media Contaminated: Soil
 Waste Management: Tank
 Region: North Western
 Type of Report Ecology Received: Interim cleanup report
 Site Register Issue: 92-21
 County Code: 17
 Contact: Not reported
 Report Title: Not reported

Date Ecology Received Report: 08/21/92
 Contaminants Found at Site: Petroleum products
 Media Contaminated: Soil
 Waste Management: Tank
 Region: North Western
 Type of Report Ecology Received: Interim cleanup report
 Site Register Issue: 92-45
 County Code: 17
 Contact: Not reported
 Report Title: Not reported

VCP:

edr_fstat: WA
 edr_fzip: 98109
 edr_fcnty: KING
 edr_zip: Not reported
 Facility ID: 95373825
 VCP Status: Not reported
 VCP: Yes
 Ecology Status: Not reported
 NFA Type: Not reported
 Date NFA: 3/12/2012
 Rank: Not reported
 Cleanup Siteid: 7150

Map ID
Direction
Distance
Elevation

MAP FINDINGS

Site

Database(s)

EDR ID Number
EPA ID Number

WA UW 815 MERCER (Continued)

S103850510

ALLSITES:

Facility Name:	WA UW 815 MERCER
Facility Id:	95373825
Interaction:	74097
Interaction 1:	I
Interaction 2:	VOLCLNST
Ecology Program:	TOXICS
Program Data:	ISIS
Facility Alt.:	WA UW 815 Mercer
Program ID:	NW1518
Date Interaction:	2005-11-16 00:00:00
Date Interaction 3:	Voluntary Cleanup Sites
Latitude:	47.623534806999999
Longitude:	-122.34002887
Interaction:	74093
Interaction 1:	I
Interaction 2:	HWG
Ecology Program:	HAZWASTE
Program Data:	TURBOWASTE
Facility Alt.:	Not reported
Program ID:	WAD988476578
Date Interaction:	1990-08-28 00:00:00
Date Interaction 3:	Hazardous Waste Generator
Latitude:	47.623534806999999
Longitude:	-122.34002887
Interaction:	98962
Interaction 1:	I
Interaction 2:	VOLCLNST
Ecology Program:	TOXICS
Program Data:	ISIS
Facility Alt.:	WA UW 815 Mercer
Program ID:	NW2567
Date Interaction:	2011-12-22 00:00:00
Date Interaction 3:	Voluntary Cleanup Sites
Latitude:	47.623534806999999
Longitude:	-122.34002887
Interaction:	101585
Interaction 1:	A
Interaction 2:	HWP
Ecology Program:	HAZWASTE
Program Data:	HWPVRT
Facility Alt.:	WA UW 815 Mercer
Program ID:	WAD988476578
Date Interaction:	2012-05-07 00:00:00
Date Interaction 3:	Hazardous Waste Planner
Latitude:	47.623534806999999
Longitude:	-122.34002887
Interaction:	74095

Map ID
Direction
Distance
Elevation

MAP FINDINGS

Site

Database(s)

EDR ID Number
EPA ID Number

WA UW 815 MERCER (Continued)

S103850510

Interaction 1: I
Interaction 2: TIER2
Ecology Program: HAZWASTE
Program Data: EPCRA
Facility Alt.: Not reported
Program ID: WAD988476578
Date Interaction: 1995-01-01 00:00:00
Date Interaction 3: Emergency/Haz Chem Rpt TI
Latitude: 47.623534806999999
Longitude: -122.34002887

Interaction: 74096
Interaction 1: A
Interaction 2: HWG
Ecology Program: HAZWASTE
Program Data: TURBOWASTE
Facility Alt.: WA UW 815 Mercer
Program ID: WAD988476578
Date Interaction: 2005-01-01 00:00:00
Date Interaction 3: Hazardous Waste Generator
Latitude: 47.623534806999999
Longitude: -122.34002887

Interaction: 74092
Interaction 1: I
Interaction 2: UST
Ecology Program: TOXICS
Program Data: UST
Facility Alt.: Not reported
Program ID: 9866
Date Interaction: 1963-01-01 00:00:00
Date Interaction 3: Underground Storage Tank
Latitude: 47.623534806999999
Longitude: -122.34002887

Interaction: 74094
Interaction 1: I
Interaction 2: LUST
Ecology Program: TOXICS
Program Data: ISIS
Facility Alt.: Not reported
Program ID: 9866
Date Interaction: 1993-06-21 00:00:00
Date Interaction 3: LUST Facility
Latitude: 47.623534806999999
Longitude: -122.34002887

Interaction: 74098
Interaction 1: I
Interaction 2: LUST
Ecology Program: TOXICS
Program Data: ISIS
Facility Alt.: PSE UW 815 MERCER - 1998 TANK REMOVAL

Map ID
Direction
Distance
Elevation

MAP FINDINGS

Site

Database(s)

EDR ID Number
EPA ID Number

WA UW 815 MERCER (Continued)

S103850510

Program ID: 9866
Date Interaction: 1998-01-23 00:00:00
Date Interaction 3: LUST Facility
Latitude: 47.623534806999999
Longitude: -122.34002887

CSCSL NFA:

Facility/Site Id: 95373825
CS Id: 7150
NFA Date: 03/12/2012
Rank: Not reported
VCP: Yes
Latitude: 47.623541
Longitude: -122.340054

WA MANIFEST:

Facility Site ID Number: 95373825
EPA ID: WAD988476578
NAICS: 611310
SWC Desc: Not reported
FWC Desc: Not reported
Form Comm: Not reported
Data Year: 2011
Permit by Rule: False
Treatment by Generator: True
Mixed radioactive waste: False
Importer of hazardous waste: False
Immediate recycler: False
Treatment/Storage/Disposal/Recycling Facility: False
Generator of dangerous fuel waste: False
Generator marketing to burner: False
Other marketers (i.e., blender, distributor, etc.): False
Utility boiler burner: False
Industry boiler burner: False
Industrial Furnace: False
Smelter defferal: False
Universal waste - batteries - generate: False
Universal waste - thermostats - generate: False
Universal waste - mercury - generate: False
Universal waste - lamps - generate: False
Universal waste - batteries - accumulate: False
Universal waste - thermostats - accumulate: False
Universal waste - mercury - accumulate: False
Universal waste - lamps - accumulate: False
Destination Facility for Universal Waste: False
Off-specification used oil burner - utility boiler: False
Off-specification used oil burner - industrial boiler: False
Off-specification used oil burner - industrial furnace: False
Tax Reg #: 178019988
Business Type: University Research Lab
Mail Name: WA UW
Mail addr line1: PO Box 354400
Mail city,st,zip: Seattle, WA 98195
Mail country: UNITED STATES
Legal org name: WA UW

Map ID
Direction
Distance
Elevation

MAP FINDINGS

Site

Database(s)

EDR ID Number
EPA ID Number

WA UW 815 MERCER (Continued)

S103850510

Legal org type: State
Legal addr line1: PO Box 354400
Legal city,st,zip: Seattle, WA 98195
Legal country: UNITED STATES
Legal phone nbr: (206)616-5835
Legal effective date: Not reported
Land org name: City Investors LLC
Land org type: State
Land person name: Not reported
Land addr line1: 505 5th Ave S Ste 900
Land city,st,zip: Seattle, WA 98104
Land country: UNITED STATES
Land phone nbr: (206)342-2564
Operator org name: WA UW
Operator org type: State
Operator addr line1: PO Box 354400
Operator city,st,zip: SEATTLE, WA 98195
Operator country: UNITED STATES
Operator phone nbr: (206)616-5835
Operator effective date: Not reported
Site contact name: Dave Lundstrom
Site contact addr line1: PO Box 354400
Site Contact City/State/ Zip: SEATTLE, WA 98195
Site Contact Country: UNITED STATES
Site Contact Phone #: (206)616-5835
Site Contact EMail: Not reported
Form Contact NAME: Douglas Gallucci
Form Contact ADDR LINE1: PO Box 354400
Form Contact City,ST,Zip: SEATTLE, WA 98195
Form Contact Country: UNITED STATES
Form Contact Phone #: (206)616-0595
Form Contact EMail: douglasg@u.washington.edu
Gen Status CD: MQG
Monthly Generation: True
Batch Generation: False
One Time Generation: False
Transport Own Waste: False
Tranports Other Waste: False
Recycler Onsite: False
Transfer Facility: False
Other Exemption: Not reported
UW Battery Gen: False
Used Oil Transporter: False
Used Oil Transfer Facility: False
Used Oil Processor: False
Used Oil Refiner: False
Used Oil Fuel Marketer Directs Shipments: False
Used Oil Fuel Marketer Meets Specs: False

Waste Streams Generated:

Facility ID: 95373825
Data Year: 2008
Description: Corrosive solutions, neutralized
Mix: False
Reported Qty: 2.5800000000000001 K
Kilo Qty: 2.5800000000000001
Density No: 0

Map ID
Direction
Distance
Elevation

MAP FINDINGS

Site

Database(s)

EDR ID Number
EPA ID Number

WA UW 815 MERCER (Continued)

S103850510

Density Qty:	Not reported
Facility ID:	95373825
Data Year:	2008
Description:	Labpack DW
Mix:	False
Reported Qty:	868.5499999999995 K
Kilo Qty:	868.5499999999995
Density No:	0
Density Qty:	Not reported
Facility ID:	95373825
Data Year:	2008
Description:	Mixed Alcohol solvent waste DW
Mix:	False
Reported Qty:	220.80000000000001 K
Kilo Qty:	220.80000000000001
Density No:	0
Density Qty:	Not reported
Facility ID:	95373825
Data Year:	2009
Description:	Bulked Mercury contaminated solids
Mix:	False
Reported Qty:	7.200000000000002 K
Kilo Qty:	7.200000000000002
Density No:	0
Density Qty:	Not reported
Facility ID:	95373825
Data Year:	2009
Description:	Bulk photofixer- Silver Recovery
Mix:	False
Reported Qty:	210.90000000000001 K
Kilo Qty:	210.90000000000001
Density No:	0
Density Qty:	Not reported
Facility ID:	95373825
Data Year:	2009
Description:	Corrosive solutions, neutralized
Mix:	False
Reported Qty:	2.5 K
Kilo Qty:	2.5
Density No:	0
Density Qty:	Not reported
Facility ID:	95373825
Data Year:	2009
Description:	Labpack DW
Mix:	False
Reported Qty:	258.10000000000002 K
Kilo Qty:	258.10000000000002
Density No:	0
Density Qty:	Not reported
Facility ID:	95373825

Map ID
Direction
Distance
Elevation

MAP FINDINGS

Site

Database(s)

EDR ID Number
EPA ID Number

WA UW 815 MERCER (Continued)

S103850510

Data Year:	2009
Description:	Mixed Alcohol solvent waste DW
Mix:	False
Reported Qty:	803.45000000000005 K
Kilo Qty:	803.45000000000005
Density No:	0
Density Qty:	Not reported
Facility ID:	95373825
Data Year:	2010
Description:	Treatment of Formalin
Mix:	False
Reported Qty:	77.700000000000003 K
Kilo Qty:	77.700000000000003
Density No:	0
Density Qty:	Not reported
Facility ID:	95373825
Data Year:	2010
Description:	Labpack EHW
Mix:	False
Reported Qty:	0.01 K
Kilo Qty:	0.01
Density No:	0
Density Qty:	Not reported
Facility ID:	95373825
Data Year:	2010
Description:	Bulked Mercury contaminated solids
Mix:	False
Reported Qty:	2.29 K
Kilo Qty:	2.29
Density No:	0
Density Qty:	Not reported
Facility ID:	95373825
Data Year:	2010
Description:	Corrosive solutions, neutralized
Mix:	False
Reported Qty:	1 K
Kilo Qty:	1
Density No:	0
Density Qty:	Not reported
Facility ID:	95373825
Data Year:	2010
Description:	Labpack DW
Mix:	False
Reported Qty:	251.16999999999999 K
Kilo Qty:	251.16999999999999
Density No:	0
Density Qty:	Not reported
Facility ID:	95373825
Data Year:	2010
Description:	Mixed Alcohol solvent waste DW
Mix:	False

Map ID
Direction
Distance
Elevation

MAP FINDINGS

Site

Database(s)

EDR ID Number
EPA ID Number

WA UW 815 MERCER (Continued)

S103850510

Reported Qty: 1212.49 K
Kilo Qty: 1212.49
Density No: 0
Density Qty: Not reported

Facility ID: 95373825
Data Year: 2011
Description: Treatment of Formalin
Mix: False
Reported Qty: 152 K
Kilo Qty: 152
Density No: 0
Density Qty: Not reported

Facility ID: 95373825
Data Year: 2011
Description: Bulked Mercury contaminated solids
Mix: False
Reported Qty: 0.11 K
Kilo Qty: 0.11
Density No: 0
Density Qty: Not reported

Facility ID: 95373825
Data Year: 2011
Description: Labpack DW
Mix: False
Reported Qty: 102.36 K
Kilo Qty: 102.36
Density No: 0
Density Qty: Not reported

Facility ID: 95373825
Data Year: 2011
Description: Mixed Alcohol solvent waste DW
Mix: False
Reported Qty: 1244.86999 K
Kilo Qty: 1244.86999
Density No: 0
Density Qty: Not reported

Facility ID: 95373825
Data Year: 2012
Description: Expired Non-DEA pharmaceuticals, EHW
Mix: False
Reported Qty: 5.50999999 K
Kilo Qty: 5.50999999
Density No: 0
Density Qty: Not reported

Facility ID: 95373825
Data Year: 2012
Description: bulked non-flammable liquids
Mix: False
Reported Qty: 35 K
Kilo Qty: 35
Density No: 0

Map ID
Direction
Distance
Elevation

MAP FINDINGS

Site

Database(s)

EDR ID Number
EPA ID Number

WA UW 815 MERCER (Continued)

S103850510

Density Qty: Not reported

Shipments Sent:

Facility ID: 95373825
Data Year: 2008
Shipment sent data: 11/20/2008
Reported Qty: 117.95 K
Kilo Qty: 117.95

Facility ID: 95373825
Data Year: 2008
Shipment sent data: 9/25/2008
Reported Qty: 254 K
Kilo Qty: 254

Facility ID: 95373825
Data Year: 2008
Shipment sent data: 7/31/2008
Reported Qty: 74 K
Kilo Qty: 74

Facility ID: 95373825
Data Year: 2008
Shipment sent data: 5/29/2008
Reported Qty: 104.3 K
Kilo Qty: 104.3

Facility ID: 95373825
Data Year: 2008
Shipment sent data: 3/27/2008
Reported Qty: 0.6 K
Kilo Qty: 0.6

Facility ID: 95373825
Data Year: 2008
Shipment sent data: 3/27/2008
Reported Qty: 237.4 K
Kilo Qty: 237.4

Facility ID: 95373825
Data Year: 2008
Shipment sent data: 1/31/2008
Reported Qty: 80.3 K
Kilo Qty: 80.3

Facility ID: 95373825
Data Year: 2008
Shipment sent data: 11/20/2008
Reported Qty: 67.3 K
Kilo Qty: 67.3

Facility ID: 95373825
Data Year: 2008
Shipment sent data: 7/31/2008
Reported Qty: 59 K
Kilo Qty: 59

Map ID
Direction
Distance
Elevation

MAP FINDINGS

Site

Database(s)

EDR ID Number
EPA ID Number

WA UW 815 MERCER (Continued)

S103850510

Facility ID: 95373825
Data Year: 2008
Shipment sent data: 5/29/2008
Reported Qty: 63 K
Kilo Qty: 63

Facility ID: 95373825
Data Year: 2008
Shipment sent data: 1/31/2008
Reported Qty: 31.5 K
Kilo Qty: 31.5

Facility ID: 95373825
Data Year: 2009
Shipment sent data: 9/24/2009
Reported Qty: 0.2 K
Kilo Qty: 0.2

Facility ID: 95373825
Data Year: 2009
Shipment sent data: 7/30/2009
Reported Qty: 7 K
Kilo Qty: 7

Facility ID: 95373825
Data Year: 2009
Shipment sent data: 11/13/2009
Reported Qty: 0.07 K
Kilo Qty: 0.07

Facility ID: 95373825
Data Year: 2009
Shipment sent data: 11/13/2009
Reported Qty: 41.75 K
Kilo Qty: 41.75

Facility ID: 95373825
Data Year: 2009
Shipment sent data: 9/24/2009
Reported Qty: 12 K
Kilo Qty: 12

Facility ID: 95373825
Data Year: 2009
Shipment sent data: 9/24/2009
Reported Qty: 64.2 K
Kilo Qty: 64.2

Facility ID: 95373825
Data Year: 2009
Shipment sent data: 7/30/2009
Reported Qty: 45.6 K
Kilo Qty: 45.6

Facility ID: 95373825
Data Year: 2009
Shipment sent data: 5/28/2009

Map ID
Direction
Distance
Elevation

MAP FINDINGS

Site

Database(s)

EDR ID Number
EPA ID Number

WA UW 815 MERCER (Continued)

S103850510

Reported Qty: 33.05 K
Kilo Qty: 33.05

Facility ID: 95373825
Data Year: 2009
Shipment sent data: 3/26/2009
Reported Qty: 1.79 K
Kilo Qty: 1.79

Waste Stream Comments:

Facility ID: 95373825
Data Year: 2006
Comments: A-7: used laboratory chemicals

Facility ID: 95373825
Data Year: 2007
Comments: A-7: used laboratory chemicals

Facility ID: 95373825
Data Year: 2007
Comments: A-7: used laboratory chemicals

Facility ID: 95373825
Data Year: 2008
Comments: A-3: F003, F005, U003, U112, U122, U007 A-7: used laboratory chemicals

Facility ID: 95373825
Data Year: 2009
Comments: A-3: U117 A-7: used laboratory chemicals B-3: Ethidium Bromide Filter

Facility ID: 95373825
Data Year: 2009
Comments: A-7: Reclamation of silver from spent photofixer B-3: The reclamation uses a metallic replacement system

Facility ID: 95373825
Data Year: 2010
Comments: A-7. laboratory wastes

Facility ID: 95373825
Data Year: 2010
Comments: A-7. laboratory wastes

Facility ID: 95373825
Data Year: 2010
Comments: A-7. laboratory wastes

Facility ID: 95373825
Data Year: 2010
Comments: A-3: U007,U136, D011, D004,D005, U188 A-7: used laboratory chemicals
B-3: Ethidium Bromide Filter

Facility ID: 95373825
Data Year: 2010
Comments: A-3: D022 A-7. laboratory wastes

Facility ID: 95373825

Map ID
Direction
Distance
Elevation

MAP FINDINGS

Site

Database(s)

EDR ID Number
EPA ID Number

WA UW 815 MERCER (Continued)

S103850510

Data Year: 2010
Comments: A-7. laboratory wastes A-8. Formalin Solutions B-3. Treatment of formalin with Neutralex

Facility ID: 95373825
Data Year: 2011
Comments: A-7. laboratory wastes

Facility ID: 95373825
Data Year: 2011
Comments: A-7. laboratory wastes A-8. Formalin Solutions B-3. Treatment of formalin with Neutralex

Facility ID: 95373825
Data Year: 2011
Comments: A-3: U188 A-7: used laboratory chemicals

Facility ID: 95373825
Data Year: 2011
Comments: A-3: A-7. laboratory wastes

Facility ID: 95373825
Data Year: 2012
Comments: A-3: A-7. laboratory wastes

Facility ID: 95373825
Data Year: 2012
Comments: A-3: D005, D007, D008, U136,U188, U236, U007 A-7: used laboratory chemicals

Facility ID: 95373825
Data Year: 2012
Comments: A-7. laboratory wastes A-8. Formalin Solutions B-3. Treatment of formalin with Neutralex

Facility ID: 95373825
Data Year: 2012
Comments: A-7: Laboratory Wastes A-8: Misc. aqueous liquid wastes generated from laboratory processes

L58
ESE
< 1/8
0.110 mi.
582 ft.

WASHINGTON NATURAL GAS
815 MERCER ST
SEATTLE, WA 98109
Site 3 of 5 in cluster L

EDR MGP 1008408705
N/A

Relative:
Lower

Manufactured Gas Plants:

Alternate Name:SEATTLE LIGHTING CO. No additional information available

Actual:
46 ft.

Map ID
Direction
Distance
Elevation

MAP FINDINGS

Site

Database(s)

EDR ID Number
EPA ID Number

L59 **PUGET SOUND ENERGY SEATTLE**
ESE **815 MERCER ST**
< 1/8 **SEATTLE, WA 98109**
0.110 mi.
582 ft. **Site 4 of 5 in cluster L**

WA UST **U001126097**
 N/A

Relative:
Lower

UST:

Actual:
46 ft.

Facility ID: 95373825
Site Id: 9866
UBI: Not reported
Phone Number: Not reported
Decimal Latitude: 47.623541184
Decimal Longitude: -122.34005402

Tank Name: GAS 1
Tag Number: Not reported
Tank Status: Removed
Tank Status Date: 01/20/1998
Tank Install Date: 00/01/1963
Tank Closure Date: Not reported
Capacity Range: 5,000 to 9,999 Gallons
Tank Permit Expiration Date: 06/30/1998
Tank Upgrade Date: Not reported
Tank Spill Prevention: Spill Bucket/Spill Box
Tank Overfill Prevention: Other
Tank Material: Not reported
Tank Construction: Single Wall Tank
Tank Tightness Test: Not reported
Tank Corrosion Protection: Impressed Current
Tank Manifold: Not reported
Tank Release Detection: Not reported
Tank SFC Type: Not reported
Pipe Material: Not reported
Pipe Construction: Single Wall Pipe
Pipe Primary Release Detection: Safe Suction (No Leak Detection)
Pipe Second Release Detection: Not reported
Pipe Corrosion Protection: Impressed Current
Pipe Pumping System: Not reported
Responsible Unit: NORTHWEST
Dispencer/Pump SFC Type: Not reported

Tank Name: GAS 2
Tag Number: Not reported
Tank Status: Removed
Tank Status Date: 01/20/1998
Tank Install Date: 00/01/1963
Tank Closure Date: Not reported
Capacity Range: 5,000 to 9,999 Gallons
Tank Permit Expiration Date: 06/30/1998
Tank Upgrade Date: Not reported
Tank Spill Prevention: Spill Bucket/Spill Box
Tank Overfill Prevention: Other
Tank Material: Not reported
Tank Construction: Single Wall Tank
Tank Tightness Test: Not reported
Tank Corrosion Protection: Impressed Current
Tank Manifold: Not reported
Tank Release Detection: Not reported

Map ID
Direction
Distance
Elevation

MAP FINDINGS

Site

Database(s)

EDR ID Number
EPA ID Number

PUGET SOUND ENERGY SEATTLE (Continued)

U001126097

Tank SFC Type: Not reported
Pipe Material: Not reported
Pipe Construction: Single Wall Pipe
Pipe Primary Release Detection: Safe Suction (No Leak Detection)
Pipe Second Release Detection: Not reported
Pipe Corrosion Protection: Impressed Current
Pipe Pumping System: Not reported
Responsible Unit: NORTHWEST
Dispencer/Pump SFC Type: Not reported

Tank Name: OIL 1
Tag Number: Not reported
Tank Status: Removed
Tank Status Date: 02/13/1992
Tank Install Date: 00/31/1964
Tank Closure Date: Not reported
Capacity Range: 111 TO 1,100 Gallons
Tank Permit Expiration Date: Not reported
Tank Upgrade Date: Not reported
Tank Spill Prevention: Not reported
Tank Overfill Prevention: Not reported
Tank Material: Not reported
Tank Construction: Not reported
Tank Tightness Test: Not reported
Tank Corrosion Protection: Not reported
Tank Manifold: Not reported
Tank Release Detection: Not reported
Tank SFC Type: Not reported
Pipe Material: Not reported
Pipe Construction: Not reported
Pipe Primary Release Detection: Not reported
Pipe Second Release Detection: Not reported
Pipe Corrosion Protection: Not reported
Pipe Pumping System: Not reported
Responsible Unit: NORTHWEST
Dispencer/Pump SFC Type: Not reported

Tank Name: OIL 2
Tag Number: Not reported
Tank Status: Removed
Tank Status Date: 02/13/1992
Tank Install Date: 00/31/1964
Tank Closure Date: Not reported
Capacity Range: 111 TO 1,100 Gallons
Tank Permit Expiration Date: Not reported
Tank Upgrade Date: Not reported
Tank Spill Prevention: Not reported
Tank Overfill Prevention: Not reported
Tank Material: Not reported
Tank Construction: Not reported
Tank Tightness Test: Not reported
Tank Corrosion Protection: Not reported
Tank Manifold: Not reported
Tank Release Detection: Not reported
Tank SFC Type: Not reported

Map ID
Direction
Distance
Elevation

MAP FINDINGS

Site

Database(s)

EDR ID Number
EPA ID Number

PUGET SOUND ENERGY SEATTLE (Continued)

U001126097

Pipe Material: Not reported
Pipe Construction: Not reported
Pipe Primary Release Detection: Not reported
Pipe Second Release Detection: Not reported
Pipe Corrosion Protection: Not reported
Pipe Pumping System: Not reported
Responsible Unit: NORTHWEST
Dispenser/Pump SFC Type: Not reported

Tank Name: OIL 3
Tag Number: Not reported
Tank Status: Removed
Tank Status Date: 02/13/1992
Tank Install Date: 00/31/1964
Tank Closure Date: Not reported
Capacity Range: 111 TO 1,100 Gallons
Tank Permit Expiration Date: Not reported
Tank Upgrade Date: Not reported
Tank Spill Prevention: Not reported
Tank Overfill Prevention: Not reported
Tank Material: Not reported
Tank Construction: Not reported
Tank Tightness Test: Not reported
Tank Corrosion Protection: Not reported
Tank Manifold: Not reported
Tank Release Detection: Not reported
Tank SFC Type: Not reported
Pipe Material: Not reported
Pipe Construction: Not reported
Pipe Primary Release Detection: Not reported
Pipe Second Release Detection: Not reported
Pipe Corrosion Protection: Not reported
Pipe Pumping System: Not reported
Responsible Unit: NORTHWEST
Dispenser/Pump SFC Type: Not reported

Tank Name: OIL 4
Tag Number: Not reported
Tank Status: Removed
Tank Status Date: 02/13/1992
Tank Install Date: 00/31/1964
Tank Closure Date: Not reported
Capacity Range: 111 TO 1,100 Gallons
Tank Permit Expiration Date: Not reported
Tank Upgrade Date: Not reported
Tank Spill Prevention: Not reported
Tank Overfill Prevention: Not reported
Tank Material: Not reported
Tank Construction: Not reported
Tank Tightness Test: Not reported
Tank Corrosion Protection: Not reported
Tank Manifold: Not reported
Tank Release Detection: Not reported
Tank SFC Type: Not reported
Pipe Material: Not reported

Map ID
Direction
Distance
Elevation

MAP FINDINGS

Site

Database(s)

EDR ID Number
EPA ID Number

PUGET SOUND ENERGY SEATTLE (Continued)

U001126097

Pipe Construction: Not reported
Pipe Primary Release Detection: Not reported
Pipe Second Release Detection: Not reported
Pipe Corrosion Protection: Not reported
Pipe Pumping System: Not reported
Responsible Unit: NORTHWEST
Dispenser/Pump SFC Type: Not reported

Tank Name: OIL 5
Tag Number: Not reported
Tank Status: Removed
Tank Status Date: 02/13/1992
Tank Install Date: 00/31/1964
Tank Closure Date: Not reported
Capacity Range: 111 TO 1,100 Gallons
Tank Permit Expiration Date: Not reported
Tank Upgrade Date: Not reported
Tank Spill Prevention: Not reported
Tank Overfill Prevention: Not reported
Tank Material: Not reported
Tank Construction: Not reported
Tank Tightness Test: Not reported
Tank Corrosion Protection: Not reported
Tank Manifold: Not reported
Tank Release Detection: Not reported
Tank SFC Type: Not reported
Pipe Material: Not reported
Pipe Construction: Not reported
Pipe Primary Release Detection: Not reported
Pipe Second Release Detection: Not reported
Pipe Corrosion Protection: Not reported
Pipe Pumping System: Not reported
Responsible Unit: NORTHWEST
Dispenser/Pump SFC Type: Not reported

Tank Name: WASTE 1
Tag Number: Not reported
Tank Status: Removed
Tank Status Date: 02/13/1992
Tank Install Date: 00/31/1964
Tank Closure Date: Not reported
Capacity Range: 111 TO 1,100 Gallons
Tank Permit Expiration Date: Not reported
Tank Upgrade Date: Not reported
Tank Spill Prevention: Not reported
Tank Overfill Prevention: Not reported
Tank Material: Steel
Tank Construction: Single Wall Tank
Tank Tightness Test: Not reported
Tank Corrosion Protection: Impressed Current
Tank Manifold: Not reported
Tank Release Detection: Not reported
Tank SFC Type: Not reported
Pipe Material: Steel
Pipe Construction: Not reported

Map ID
Direction
Distance
Elevation

MAP FINDINGS

Site

Database(s)

EDR ID Number
EPA ID Number

PUGET SOUND ENERGY SEATTLE (Continued)

U001126097

Pipe Primary Release Detection: Not reported
Pipe Second Release Detection: Not reported
Pipe Corrosion Protection: Not reported
Pipe Pumping System: Not reported
Responsible Unit: NORTHWEST
Dispencer/Pump SFC Type: Not reported

M60
SSW
< 1/8
0.116 mi.
610 ft.

WOODS SERVICE STATION
501 AURORA AVE
SEATTLE, WA

EDR Hist Auto

1009375389
N/A

Site 1 of 2 in cluster M

Relative:
Higher

EDR Historical Auto Stations:

Name: WOODS SERVICE STATION
Year: 1940

Actual:
71 ft.

Type: GASOLINE AND OIL SERVICE STATIONS

Name: JOHNSON A H SERVICE STATION
Year: 1944

Type: GASOLINE AND OIL SERVICE STATIONS

N61
SSE
< 1/8
0.120 mi.
635 ft.

WHEAT GEO
604 REPUBLICAN ST
SEATTLE, WA

EDR Hist Auto

1009378514
N/A

Site 1 of 4 in cluster N

Relative:
Higher

EDR Historical Auto Stations:

Name: WHEAT GEO
Year: 1935

Actual:
70 ft.

Type: AUTOMOBILE REPAIRING

O62
SE
< 1/8
0.120 mi.
635 ft.

CARPET MASTERS
513 8TH AVE N
SEATTLE, WA

EDR Hist Cleaner

1009345698
N/A

Site 1 of 3 in cluster O

Relative:
Lower

EDR Historical Cleaners:

Name: CARPET MASTERS
Year: 1966

Actual:
58 ft.

Type: CARPET AND RUG CLEANERS

Name: CARPET MASTERS
Year: 1970
Type: CARPET AND RUG CLEANERS

Name: CARPET MASTERS
Year: 1980
Type: CARPET AND RUG CLEANERS

MAP FINDINGS

Map ID
Direction
Distance
Elevation

Site

Database(s)

EDR ID Number
EPA ID Number

N63
SSE
< 1/8
0.120 mi.
636 ft.

FIK W C
610 REPUBLICAN ST
SEATTLE, WA

EDR Hist Auto

1009378686
N/A

Site 2 of 4 in cluster N

Relative:
Higher

EDR Historical Auto Stations:

Name: FISK W C
Year: 1925
Type: AUTOMOBILE REPAIRERS

Actual:
70 ft.

N64
SSE
< 1/8
0.123 mi.
648 ft.

WESCOR GRAPHICS CORP
500 DEXTER AVE. N.
SEATTLE, WA 98109

WA ALLSITES
RCRA NonGen / NLR
ICIS
FTTS
HIST FTTS
FINDS
ECHO

1000473813
WAD988478061

Site 3 of 4 in cluster N

Relative:
Higher

ALLSITES:

Actual:
70 ft.

Facility Name: WESCOR GRAPHICS CORP
Facility Id: 42349256

Interaction: 43674
Interaction 1: I
Interaction 2: HWP
Ecology Program: HAZWASTE
Program Data: HWPPRT
Facility Alt.: Not reported
Program ID: WAD988478061
Date Interaction: 1993-01-01 00:00:00
Date Interaction 3: Hazardous Waste Planner
Latitude: 47.623474381999998
Longitude: -122.342365101

Interaction: 43673
Interaction 1: I
Interaction 2: HWG
Ecology Program: HAZWASTE
Program Data: TURBOWASTE
Facility Alt.: Not reported
Program ID: WAD988478061
Date Interaction: 1990-09-27 00:00:00
Date Interaction 3: Hazardous Waste Generator
Latitude: 47.623474381999998
Longitude: -122.342365101

Interaction: 43675
Interaction 1: I
Interaction 2: TRI
Ecology Program: HAZWASTE
Program Data: EPCRA
Facility Alt.: Not reported
Program ID: WAD988478061
Date Interaction: 1993-01-01 00:00:00
Date Interaction 3: Toxics Release Inventory
Latitude: 47.623474381999998
Longitude: -122.342365101

Map ID
Direction
Distance
Elevation

MAP FINDINGS

Site

Database(s)

EDR ID Number
EPA ID Number

WESCOR GRAPHICS CORP (Continued)

1000473813

Interaction: 43676
Interaction 1: A
Interaction 2: TIER2
Ecology Program: HAZWASTE
Program Data: EPCRA
Facility Alt.: Not reported
Program ID: WAD988478061
Date Interaction: 1999-01-01 00:00:00
Date Interaction 3: Emergency/Haz Chem Rpt TI
Latitude: 47.623474381999998
Longitude: -122.342365101

RCRA NonGen / NLR:

Date form received by agency: 10/12/2004
Facility name: Not reported
Facility address: 500 DEXTER AVE N
SEATTLE, WA 98109
EPA ID: WAD988478061
Contact: BRUCE DONALD
Contact address: 500 DEXTER AVE N
SEATTLE, WA 98109-4710
Contact country: US
Contact telephone: (206)623-2610
Contact email: Not reported
EPA Region: Not reported
Land type: Private
Classification: Non-Generator
Description: Handler: Non-Generators do not presently generate hazardous waste

Owner/Operator Summary:

Owner/operator name: WESCOR GRAPHICS CORP
Owner/operator address: 500 DEXTER AVE N
SEATTLE, WA 98109
Owner/operator country: US
Owner/operator telephone: (206)623-2610
Legal status: Private
Owner/Operator Type: Operator
Owner/Op start date: Not reported
Owner/Op end date: Not reported

Owner/operator name: PIERCE, ROSEMARY F
Owner/operator address: 6526 29TH AVE NE
SEATTLE, WA 98115
Owner/operator country: US
Owner/operator telephone: (206)542-6283
Legal status: Private
Owner/Operator Type: Owner
Owner/Op start date: Not reported
Owner/Op end date: Not reported

Handler Activities Summary:

U.S. importer of hazardous waste: No
Mixed waste (haz. and radioactive): No
Recycler of hazardous waste: No
Transporter of hazardous waste: No

Map ID
Direction
Distance
Elevation

MAP FINDINGS

Site

Database(s)

EDR ID Number
EPA ID Number

WESCOR GRAPHICS CORP (Continued)

1000473813

Treater, storer or disposer of HW: No
Underground injection activity: No
On-site burner exemption: No
Furnace exemption: No
Used oil fuel burner: No
Used oil processor: No
Used oil refiner: No
Used oil fuel marketer to burner: No
Used oil Specification marketer: No
Used oil transfer facility: No
Used oil transporter: No

Historical Generators:

Date form received by agency: 10/12/2004
Site name: WESCOR GRAPHICS CORP
Classification: Not a generator, verified

Date form received by agency: 03/19/2002
Site name: WESCOR GRAPHICS CORP
Classification: Large Quantity Generator

Date form received by agency: 04/27/2000
Site name: WESCOR GRAPHICS CORP
Classification: Large Quantity Generator

Date form received by agency: 03/04/1998
Site name: WESCOR GRAPHICS CORP
Classification: Large Quantity Generator

Date form received by agency: 03/31/1994
Site name: WESCOR GRAPHICS CORPORATION
Classification: Large Quantity Generator

Date form received by agency: 09/01/1993
Site name: WESCOR GRAPHICS CORP
Classification: Large Quantity Generator

Facility Has Received Notices of Violations:

Regulation violated: SR - -200(1)(b) / -630(3)
Area of violation: Generators - General
Date violation determined: 12/11/2000
Date achieved compliance: 01/19/2001
Violation lead agency: State
Enforcement action: WRITTEN INFORMAL
Enforcement action date: 12/20/2000
Enf. disposition status: Not reported
Enf. disp. status date: Not reported
Enforcement lead agency: State
Proposed penalty amount: Not reported
Final penalty amount: Not reported
Paid penalty amount: Not reported

Regulation violated: SR - -200(1)(e) / -330 thru 360
Area of violation: Generators - Records/Reporting
Date violation determined: 12/11/2000
Date achieved compliance: 01/19/2001

Map ID
Direction
Distance
Elevation

MAP FINDINGS

Site

Database(s)

EDR ID Number
EPA ID Number

WESCOR GRAPHICS CORP (Continued)

1000473813

Violation lead agency: State
Enforcement action: WRITTEN INFORMAL
Enforcement action date: 12/20/2000
Enf. disposition status: Not reported
Enf. disp. status date: Not reported
Enforcement lead agency: State
Proposed penalty amount: Not reported
Final penalty amount: Not reported
Paid penalty amount: Not reported

Regulation violated: SR - 200(1)(b) & ref 630(6)
Area of violation: Generators - General
Date violation determined: 09/07/1994
Date achieved compliance: 02/28/1995
Violation lead agency: State
Enforcement action: WRITTEN INFORMAL
Enforcement action date: 02/09/1995
Enf. disposition status: Not reported
Enf. disp. status date: Not reported
Enforcement lead agency: State
Proposed penalty amount: Not reported
Final penalty amount: Not reported
Paid penalty amount: Not reported

Regulation violated: SR - 200(1)(a)
Area of violation: Generators - General
Date violation determined: 09/07/1994
Date achieved compliance: 03/29/1995
Violation lead agency: State
Enforcement action: WRITTEN INFORMAL
Enforcement action date: 02/09/1995
Enf. disposition status: Not reported
Enf. disp. status date: Not reported
Enforcement lead agency: State
Proposed penalty amount: Not reported
Final penalty amount: Not reported
Paid penalty amount: Not reported

Regulation violated: SR - 070(7)(c)(ii)
Area of violation: Generators - General
Date violation determined: 09/07/1994
Date achieved compliance: 03/03/1995
Violation lead agency: State
Enforcement action: WRITTEN INFORMAL
Enforcement action date: 02/09/1995
Enf. disposition status: Not reported
Enf. disp. status date: Not reported
Enforcement lead agency: State
Proposed penalty amount: Not reported
Final penalty amount: Not reported
Paid penalty amount: Not reported

Regulation violated: SR - 200(1)(c)
Area of violation: Generators - General
Date violation determined: 09/07/1994
Date achieved compliance: 02/28/1995
Violation lead agency: State

Map ID
Direction
Distance
Elevation

MAP FINDINGS

Site

Database(s)

EDR ID Number
EPA ID Number

WESCOR GRAPHICS CORP (Continued)

1000473813

Enforcement action: WRITTEN INFORMAL
Enforcement action date: 02/09/1995
Enf. disposition status: Not reported
Enf. disp. status date: Not reported
Enforcement lead agency: State
Proposed penalty amount: Not reported
Final penalty amount: Not reported
Paid penalty amount: Not reported

Regulation violated: SR - 200(1)(d)
Area of violation: Generators - General
Date violation determined: 09/07/1994
Date achieved compliance: 02/28/1995
Violation lead agency: State
Enforcement action: WRITTEN INFORMAL
Enforcement action date: 02/09/1995
Enf. disposition status: Not reported
Enf. disp. status date: Not reported
Enforcement lead agency: State
Proposed penalty amount: Not reported
Final penalty amount: Not reported
Paid penalty amount: Not reported

Regulation violated: SR - 200(1)(e) & ref 330 thru 360
Area of violation: Generators - General
Date violation determined: 09/07/1994
Date achieved compliance: 02/28/1995
Violation lead agency: State
Enforcement action: WRITTEN INFORMAL
Enforcement action date: 02/09/1995
Enf. disposition status: Not reported
Enf. disp. status date: Not reported
Enforcement lead agency: State
Proposed penalty amount: Not reported
Final penalty amount: Not reported
Paid penalty amount: Not reported

Regulation violated: SR - 170(1)(a)
Area of violation: Generators - General
Date violation determined: 09/07/1994
Date achieved compliance: 03/01/1995
Violation lead agency: State
Enforcement action: WRITTEN INFORMAL
Enforcement action date: 02/09/1995
Enf. disposition status: Not reported
Enf. disp. status date: Not reported
Enforcement lead agency: State
Proposed penalty amount: Not reported
Final penalty amount: Not reported
Paid penalty amount: Not reported

Regulation violated: SR - 200(1)(b)
Area of violation: Generators - General
Date violation determined: 09/07/1994
Date achieved compliance: 02/28/1995
Violation lead agency: State
Enforcement action: WRITTEN INFORMAL

Map ID
Direction
Distance
Elevation

MAP FINDINGS

Site

Database(s)

EDR ID Number
EPA ID Number

WESCOR GRAPHICS CORP (Continued)

1000473813

Enforcement action date: 02/09/1995
Enf. disposition status: Not reported
Enf. disp. status date: Not reported
Enforcement lead agency: State
Proposed penalty amount: Not reported
Final penalty amount: Not reported
Paid penalty amount: Not reported

Regulation violated: SR - 200(1)(b) & ref 630(3)
Area of violation: Generators - General
Date violation determined: 09/07/1994
Date achieved compliance: 02/28/1995
Violation lead agency: State
Enforcement action: WRITTEN INFORMAL
Enforcement action date: 02/09/1995
Enf. disposition status: Not reported
Enf. disp. status date: Not reported
Enforcement lead agency: State
Proposed penalty amount: Not reported
Final penalty amount: Not reported
Paid penalty amount: Not reported

Regulation violated: SR - 200(1)(b) & ref 630(7)
Area of violation: Generators - General
Date violation determined: 09/07/1994
Date achieved compliance: 02/28/1995
Violation lead agency: State
Enforcement action: WRITTEN INFORMAL
Enforcement action date: 02/09/1995
Enf. disposition status: Not reported
Enf. disp. status date: Not reported
Enforcement lead agency: State
Proposed penalty amount: Not reported
Final penalty amount: Not reported
Paid penalty amount: Not reported

Regulation violated: SR - 200(1)(c) & ref320(1)(2abd)(3)
Area of violation: Generators - General
Date violation determined: 09/07/1994
Date achieved compliance: 02/28/1995
Violation lead agency: State
Enforcement action: WRITTEN INFORMAL
Enforcement action date: 02/09/1995
Enf. disposition status: Not reported
Enf. disp. status date: Not reported
Enforcement lead agency: State
Proposed penalty amount: Not reported
Final penalty amount: Not reported
Paid penalty amount: Not reported

Evaluation Action Summary:
Evaluation date: 12/11/2000
Evaluation: COMPLIANCE EVALUATION INSPECTION ON-SITE
Area of violation: Generators - Records/Reporting
Date achieved compliance: 01/19/2001
Evaluation lead agency: State

Map ID
Direction
Distance
Elevation

MAP FINDINGS

Site

Database(s)

EDR ID Number
EPA ID Number

WESCOR GRAPHICS CORP (Continued)

1000473813

Evaluation date: 12/11/2000
Evaluation: COMPLIANCE EVALUATION INSPECTION ON-SITE
Area of violation: Generators - General
Date achieved compliance: 01/19/2001
Evaluation lead agency: State

Evaluation date: 09/07/1994
Evaluation: COMPLIANCE EVALUATION INSPECTION ON-SITE
Area of violation: Generators - General
Date achieved compliance: 03/01/1995
Evaluation lead agency: State

Evaluation date: 09/07/1994
Evaluation: COMPLIANCE EVALUATION INSPECTION ON-SITE
Area of violation: Generators - General
Date achieved compliance: 02/28/1995
Evaluation lead agency: State

Evaluation date: 09/07/1994
Evaluation: COMPLIANCE EVALUATION INSPECTION ON-SITE
Area of violation: Generators - General
Date achieved compliance: 03/29/1995
Evaluation lead agency: State

Evaluation date: 09/07/1994
Evaluation: COMPLIANCE EVALUATION INSPECTION ON-SITE
Area of violation: Generators - General
Date achieved compliance: 03/03/1995
Evaluation lead agency: State

Evaluation date: 12/18/1990
Evaluation: FOCUSED COMPLIANCE INSPECTION
Area of violation: Not reported
Date achieved compliance: Not reported
Evaluation lead agency: State

ICIS:

Enforcement Action ID: 10-1994-0040
FRS ID: 110000489613
Action Name: WESCOR GRAPHICS CORPORATION
Facility Name: WESCOR GRAPHICS CORP
Facility Address: 500 DEXTER AVE N
SEATTLE, WA 98109
Enforcement Action Type: EPCRA 325 Action For Penalty
Facility County: KING
Program System Acronym: ICIS
Enforcement Action Forum Desc: Administrative - Formal
EA Type Code: 325
Facility SIC Code: Not reported
Federal Facility ID: Not reported
Latitude in Decimal Degrees: 47.623234
Longitude in Decimal Degrees: -122.34236
Permit Type Desc: Not reported
Program System Acronym: 22281
Facility NAICS Code: Not reported
Tribal Land Code: Not reported

Map ID
Direction
Distance
Elevation

MAP FINDINGS

Site

Database(s)

EDR ID Number
EPA ID Number

WESCOR GRAPHICS CORP (Continued)

1000473813

Facility Name: WESCOR GRAPHICS CORP
Address: 500 DEXTER AVE. N.
Tribal Indicator: N
Fed Facility: No
NAIC Code: Not reported
SIC Code: Not reported

Facility Name: WESCOR GRAPHICS CORP
Address: 500 DEXTER AVE. N.
Tribal Indicator: N
Fed Facility: No
NAIC Code: Not reported
SIC Code: Not reported

Facility Name: WESCOR GRAPHICS CORP
Address: 500 DEXTER AVE. N.
Tribal Indicator: N
Fed Facility: No
NAIC Code: Not reported
SIC Code: Not reported

Facility Name: WESCOR GRAPHICS CORP
Address: 500 DEXTER AVE. N.
Tribal Indicator: N
Fed Facility: No
NAIC Code: Not reported
SIC Code: Not reported

Facility Name: WESCOR GRAPHICS CORP
Address: 500 DEXTER AVE. N.
Tribal Indicator: N
Fed Facility: No
NAIC Code: Not reported
SIC Code: Not reported

Facility Name: WESCOR GRAPHICS CORP
Address: 500 DEXTER AVE. N.
Tribal Indicator: N
Fed Facility: No
NAIC Code: Not reported
SIC Code: Not reported

Facility Name: WESCOR GRAPHICS CORP
Address: 500 DEXTER AVE. N.
Tribal Indicator: N
Fed Facility: No
NAIC Code: Not reported
SIC Code: Not reported

Facility Name: WESCOR GRAPHICS CORP
Address: 500 DEXTER AVE. N.
Tribal Indicator: N
Fed Facility: No
NAIC Code: Not reported
SIC Code: Not reported

Facility Name: WESCOR GRAPHICS CORP

Map ID
Direction
Distance
Elevation

MAP FINDINGS

Site

Database(s)

EDR ID Number
EPA ID Number

WESCOR GRAPHICS CORP (Continued)

1000473813

Address: 500 DEXTER AVE. N.
Tribal Indicator: N
Fed Facility: No
NAIC Code: Not reported
SIC Code: Not reported

FTTS:

Case Number: Not reported
Docket Number: 1094-01-10-325
Complaint Issue Date: 01/21/94
Abatement Amount: 0.0000
Proposed Penalty: 25460.0000
Final Assessment: 14400.0000
Final Order Date: 09/01/94
Close Date: / /
Violations(s): EPCRA, Nonreporting/Failure to RPT to EPA

FTTS INSP:

Inspection Number: 19930914AX001 1
Region: 10
Inspection Date: 09/14/93
Inspector: DAVIS
Violation occurred: Yes
Investigation Type: EPCRA, Enforcement, Federal Conducted
Investigation Reason: Neutral Scheme, Region
Legislation Code: EPCRA
Facility Function: Manufacturer

HIST FTTS:

Case Number: Not reported
Docket Number: 1094-01-10-325
Complaint Issue Date: 01/21/1994
Abatement Amount: 0.0000
Proposed Penalty: 25460.0000
Final Assessment: 14400.0000
Final Order Date: 09/01/1994
Close Date: / /
Violations(s): EPCRA, Nonreporting/Failure to RPT to EPA

HIST FTTS INSP:

Inspection Number: 19930914AX001 1
Region: 10
Inspection Date: Not reported
Inspector: DAVIS
Violation occurred: Yes
Investigation Type: EPCRA, Enforcement, Federal Conducted
Investigation Reason: Neutral Scheme, Region
Legislation Code: EPCRA
Facility Function: Manufacturer

FINDS:

Registry ID: 110000489613

Map ID
Direction
Distance
Elevation

MAP FINDINGS

Site

Database(s)

EDR ID Number
EPA ID Number

WESCOR GRAPHICS CORP (Continued)

1000473813

Environmental Interest/Information System

Washington Facility / Site Identification System (WA-FSIS) provides a means to query and display data maintained by the Washington Department of Ecology. This system contains key information for each facility/site that is currently, or has been, of interest to the Air Quality, Dam Safety, Hazardous Waste, Toxics Cleanup, and Water Quality Programs.

NCDB (National Compliance Data Base) supports implementation of the Federal Insecticide, Fungicide, and Rodenticide Act (FIFRA) and the Toxic Substances Control Act (TSCA). The system tracks inspections in regions and states with cooperative agreements, enforcement actions, and settlements.

AIR EMISSIONS CLASSIFICATION UNKNOWN

US EPA TRIS (Toxics Release Inventory System) contains information from facilities on the amounts of over 300 listed toxic chemicals that these facilities release directly to air, water, land, or that are transported off-site.

RCRAInfo is a national information system that supports the Resource Conservation and Recovery Act (RCRA) program through the tracking of events and activities related to facilities that generate, transport, and treat, store, or dispose of hazardous waste. RCRAInfo allows RCRA program staff to track the notification, permit, compliance, and corrective action activities required under RCRA.

HAZARDOUS WASTE BIENNIAL REPORTER

ICIS (Integrated Compliance Information System) is the Integrated Compliance Information System and provides a database that, when complete, will contain integrated Enforcement and Compliance information across most of EPA's programs. The vision for ICIS is to replace EPA's independent databases that contain Enforcement data with a single repository for that information. Currently, ICIS contains all Federal Administrative and Judicial enforcement actions. This information is maintained in ICIS by EPA in the Regional offices and it Headquarters. A future release of ICIS will replace the Permit Compliance System (PCS) which supports the NPDES and will integrate that information with Federal actions already in the system. ICIS also has the capability to track other activities occurring in the Region that support Compliance and Enforcement programs. These include; Incident Tracking, Compliance Assistance, and Compliance Monitoring.

ECHO:

Envid: 1000473813
Registry ID: 110000489613
DFR URL: http://echo.epa.gov/detailed_facility_report?fid=110000489613

MAP FINDINGS

Map ID			EDR ID Number
Direction			EPA ID Number
Distance			
Elevation	Site	Database(s)	

I65 NNE < 1/8 0.123 mi. 649 ft.	761 ALOHA ST SEATTLE, WA 98109 Site 2 of 4 in cluster I	EDR Hist Auto	1015627914 N/A
---	--	----------------------	---------------------------------

Relative: Lower	EDR Historical Auto Stations: Name: PAGE ONE AUTOMOTIVE Year: 2004 Address: 761 ALOHA ST
Actual: 58 ft.	

P66 West < 1/8 0.123 mi. 649 ft.	INDEPENDENT LNDY CO 551 ROY SEATTLE, WA Site 1 of 7 in cluster P	EDR Hist Cleaner	1009346375 N/A
--	---	-------------------------	---------------------------------

Relative: Higher	EDR Historical Cleaners: Name: INDEPENDENT LNDY CO Year: 1920 Type: LAUNDRIES
Actual: 82 ft.	
	Name: INDEPENDENT LAUNDRY CO Year: 1925 Type: LAUNDRIES

P67 WNW < 1/8 0.123 mi. 652 ft.	710 TAYLOR AV N SEATTLE, WA 98109 Site 2 of 7 in cluster P	WA ALLSITES RCRA NonGen / NLR FINDS ECHO	1001490257 WAD037415122
---	---	---	--

Relative: Higher	ALLSITES: Facility Name: WERNERS CRASH SHOP Facility Id: 7394481
Actual: 88 ft.	
	Interaction: 20655 Interaction 1: I Interaction 2: HWG Ecology Program: HAZWASTE Program Data: TURBOWASTE Facility Alt.: Not reported Program ID: WAD037415122 Date Interaction: 1987-06-23 00:00:00 Date Interaction 3: Hazardous Waste Generator Latitude: 47.625644383000001 Longitude: -122.34625509999999

RCRA NonGen / NLR:

Date form received by agency:	04/20/2005
Facility name:	Not reported
Facility address:	710 TAYLOR AV N SEATTLE, WA 98109
EPA ID:	WAD037415122
Mailing address:	710 TAYLOR AVE N SEATTLE, WA 98109-4221
Contact:	ERIC BERGE

Map ID
Direction
Distance
Elevation

MAP FINDINGS

Site

Database(s)

EDR ID Number
EPA ID Number

(Continued)

1001490257

Contact address: 710 TAYLOR AVE N
SEATTLE, WA 98109-4221
Contact country: US
Contact telephone: (000)000-0000
Contact email: Not reported
EPA Region: Not reported
Classification: Non-Generator
Description: Handler: Non-Generators do not presently generate hazardous waste

Owner/Operator Summary:

Owner/operator name: ERIC B
Owner/operator address: 710 TAYLOR AVE N
SEATTLE, WA 98109
Owner/operator country: US
Owner/operator telephone: (206)285-0780
Legal status: Private
Owner/Operator Type: Owner
Owner/Op start date: 10/13/1998
Owner/Op end date: Not reported

Owner/operator name: ERIC B
Owner/operator address: 710 TAYLOR AVE N
SEATTLE, WA 98109
Owner/operator country: US
Owner/operator telephone: (206)285-0780
Legal status: Private
Owner/Operator Type: Operator
Owner/Op start date: 08/27/1996
Owner/Op end date: Not reported

Handler Activities Summary:

U.S. importer of hazardous waste: No
Mixed waste (haz. and radioactive): No
Recycler of hazardous waste: No
Transporter of hazardous waste: No
Treater, storer or disposer of HW: No
Underground injection activity: No
On-site burner exemption: No
Furnace exemption: No
Used oil fuel burner: No
Used oil processor: No
User oil refiner: No
Used oil fuel marketer to burner: No
Used oil Specification marketer: No
Used oil transfer facility: No
Used oil transporter: No

Historical Generators:

Date form received by agency: 12/31/2003
Site name: WERNERS CRASH SHOP
Classification: Not a generator, verified

Date form received by agency: 03/04/1999
Site name: WERNERS CRASH SHOP
Classification: Not a generator, verified

Map ID
Direction
Distance
Elevation

MAP FINDINGS

Site

Database(s)

EDR ID Number
EPA ID Number

(Continued)

1001490257

Violation Status: No violations found

FINDS:

Registry ID: 110005319333

Environmental Interest/Information System

Washington Facility / Site Identification System (WA-FSIS) provides a means to query and display data maintained by the Washington Department of Ecology. This system contains key information for each facility/site that is currently, or has been, of interest to the Air Quality, Dam Safety, Hazardous Waste, Toxics Cleanup, and Water Quality Programs.

RCRAInfo is a national information system that supports the Resource Conservation and Recovery Act (RCRA) program through the tracking of events and activities related to facilities that generate, transport, and treat, store, or dispose of hazardous waste. RCRAInfo allows RCRA program staff to track the notification, permit, compliance, and corrective action activities required under RCRA.

HAZARDOUS WASTE BIENNIAL REPORTER

ECHO:

Envid: 1001490257
Registry ID: 110005319333
DFR URL: http://echo.epa.gov/detailed_facility_report?fid=110005319333

P68
WNW
< 1/8
0.123 mi.
652 ft.

DRAGMATICS INC
710 TAYLOR AVE N
SEATTLE, WA 98109
Site 3 of 7 in cluster P

EDR Hist Auto 1009381130
N/A

Relative:
Higher

EDR Historical Auto Stations:

Name: WERNER S CRASH SHOP INC
Year: 1980
Type: AUTOMOBILE REPAIRING

Actual:
88 ft.

Name: WERNER S CRASH SHOP INC
Year: 1986
Type: AUTOMOBILE REPAIRING

Name: WERNER S CRASH SHOP INC
Year: 1990
Type: AUTOMOBILE REPAIRING

MAP FINDINGS

Map ID			EDR ID Number
Direction			EPA ID Number
Distance			
Elevation	Site	Database(s)	

P69 West < 1/8 0.123 mi. 652 ft.	PETTINGILL RAY 556 ROY SEATTLE, WA Site 4 of 7 in cluster P	EDR Hist Auto	1009377414 N/A
---	---	----------------------	--------------------------

Relative: Higher	EDR Historical Auto Stations:	
Actual: 84 ft.	Name:	PETTINGILL RAY
	Year:	1935
	Type:	GASOLINE AND OIL SERVICE STATIONS
	Name:	PETTENGILL RAYMOND R
	Year:	1940
	Type:	GASOLINE AND OIL SERVICE STATIONS
	Name:	PETTENGILL RAYMOND R
	Year:	1944
	Type:	GASOLINE AND OIL SERVICE STATIONS
	Name:	RAY S SERVICE
	Year:	1951
	Type:	GASOLINE STATIONS

M70 South < 1/8 0.123 mi. 652 ft.	GARRISON GROVER C 514 AURORA AVE SEATTLE, WA Site 2 of 2 in cluster M	EDR Hist Auto	1009376030 N/A
--	---	----------------------	--------------------------

Relative: Higher	EDR Historical Auto Stations:	
Actual: 74 ft.	Name:	GARRISON GROVER C
	Year:	1940
	Type:	GASOLINE AND OIL SERVICE STATIONS
	Name:	ODMAN N J AND SONS
	Year:	1944
	Type:	GASOLINE AND OIL SERVICE STATIONS
	Name:	MINIT WASH INC
	Year:	1951
	Type:	GASOLINE STATIONS

Q71 ENE 1/8-1/4 0.130 mi. 688 ft.	SEATTLE MOTOR SPORTS 701 9TH AVE N SEATTLE, WA 98109 Site 1 of 4 in cluster Q	WA CSCSL WA ALLSITES RCRA NonGen / NLR FINDS ECHO	1000838996 WAD988518163
--	---	---	--

Relative: Lower	CSCSL:	
Actual: 37 ft.	Facility ID:	84466254
	Region:	Northwest
	Lat/Long:	47.625874 / -122.340185
	Brownfield Status:	Not reported
	Rank Status:	N
	Clean Up Siteid:	13006
	Site Status:	Awaiting Cleanup
	PSI?:	Not reported
	Contaminant Name:	Halogenated Solvents

Map ID
Direction
Distance
Elevation

MAP FINDINGS

Site

Database(s)

EDR ID Number
EPA ID Number

SEATTLE MOTOR SPORTS (Continued)

1000838996

Ground Water: Suspected
Surface Water: Not reported
Soil: Not reported
Sediment: Not reported
Air: Not reported
Bedrock: Not reported
Responsible Unit: Northwest

Facility ID: 84466254
Region: Northwest
Lat/Long: 47.625874 / -122.340185
Brownfield Status: Not reported
Rank Status: N
Clean Up Siteid: 13006
Site Status: Awaiting Cleanup
PSI?: Not reported
Contaminant Name: Lead
Ground Water: Not reported
Surface Water: Not reported
Soil: Confirmed Above Cleanup Level
Sediment: Not reported
Air: Not reported
Bedrock: Not reported
Responsible Unit: Northwest

Facility ID: 84466254
Region: Northwest
Lat/Long: 47.625874 / -122.340185
Brownfield Status: Not reported
Rank Status: N
Clean Up Siteid: 13006
Site Status: Awaiting Cleanup
PSI?: Not reported
Contaminant Name: Mercury
Ground Water: Not reported
Surface Water: Not reported
Soil: Confirmed Above Cleanup Level
Sediment: Not reported
Air: Not reported
Bedrock: Not reported
Responsible Unit: Northwest

Facility ID: 84466254
Region: Northwest
Lat/Long: 47.625874 / -122.340185
Brownfield Status: Not reported
Rank Status: N
Clean Up Siteid: 13006
Site Status: Awaiting Cleanup
PSI?: Not reported
Contaminant Name: Petroleum-Diesel
Ground Water: Confirmed Above Cleanup Level
Surface Water: Not reported
Soil: Confirmed Above Cleanup Level
Sediment: Not reported
Air: Not reported
Bedrock: Not reported

Map ID
Direction
Distance
Elevation

MAP FINDINGS

Site

Database(s)

EDR ID Number
EPA ID Number

SEATTLE MOTOR SPORTS (Continued)

1000838996

Responsible Unit: Northwest

Facility ID: 84466254
Region: Northwest
Lat/Long: 47.625874 / -122.340185
Brownfield Status: Not reported
Rank Status: N
Clean Up Siteid: 13006
Site Status: Awaiting Cleanup
PSI?: Not reported
Contaminant Name: Petroleum-Gasoline
Ground Water: Suspected
Surface Water: Not reported
Soil: Confirmed Above Cleanup Level
Sediment: Not reported
Air: Not reported
Bedrock: Not reported
Responsible Unit: Northwest

Facility ID: 84466254
Region: Northwest
Lat/Long: 47.625874 / -122.340185
Brownfield Status: Not reported
Rank Status: N
Clean Up Siteid: 13006
Site Status: Awaiting Cleanup
PSI?: Not reported
Contaminant Name: Petroleum-Other
Ground Water: Not reported
Surface Water: Not reported
Soil: Confirmed Above Cleanup Level
Sediment: Not reported
Air: Not reported
Bedrock: Not reported
Responsible Unit: Northwest

ALLSITES:

Facility Name: SEATTLE MOTOR SPORTS
Facility Id: 84466254

Interaction: 67811
Interaction 1: I
Interaction 2: HWG
Ecology Program: HAZWASTE
Program Data: TURBOWASTE
Facility Alt.: Not reported
Program ID: WAD988518163
Date Interaction: 1993-02-19 00:00:00
Date Interaction 3: Hazardous Waste Generator
Latitude: 47.625869045999998
Longitude: -122.34014999199999

Interaction: 117266
Interaction 1: A
Interaction 2: SCS
Ecology Program: TOXICS

Map ID
Direction
Distance
Elevation

MAP FINDINGS

Site

Database(s)

EDR ID Number
EPA ID Number

SEATTLE MOTOR SPORTS (Continued)

1000838996

Program Data: ISIS
Facility Alt.: Buca di Beppo Ducati
Program ID: Not reported
Date Interaction: 2016-03-02 00:00:00
Date Interaction 3: State Cleanup Site
Latitude: 47.625869045999998
Longitude: -122.34014999199999

RCRA NonGen / NLR:

Date form received by agency: 07/02/1997
Facility name: Not reported
Facility address: 701 9TH AVE N
SEATTLE, WA 98109
EPA ID: WAD988518163
Contact: SEATTLE MOTOR S SEATTLE MOTOR S
Contact address: 701 9TH AVE N
SEATTLE, WA 98109-4309
Contact country: US
Contact telephone: (000)000-0000
Contact email: Not reported
EPA Region: Not reported
Classification: Non-Generator
Description: Handler: Non-Generators do not presently generate hazardous waste

Owner/Operator Summary:

Owner/operator name: SEATTLE MOTOR S S
Owner/operator address: 701 9TH AVE N
SEATTLE, WA 98109
Owner/operator country: US
Owner/operator telephone: (000)000-0000
Legal status: Private
Owner/Operator Type: Owner
Owner/Op start date: 05/03/1996
Owner/Op end date: Not reported

Handler Activities Summary:

U.S. importer of hazardous waste: No
Mixed waste (haz. and radioactive): No
Recycler of hazardous waste: No
Transporter of hazardous waste: No
Treater, storer or disposer of HW: No
Underground injection activity: No
On-site burner exemption: No
Furnace exemption: No
Used oil fuel burner: No
Used oil processor: No
User oil refiner: No
Used oil fuel marketer to burner: No
Used oil Specification marketer: No
Used oil transfer facility: No
Used oil transporter: No

Historical Generators:

Date form received by agency: 07/02/1997

Map ID
 Direction
 Distance
 Elevation

MAP FINDINGS

Site

Database(s)

EDR ID Number
 EPA ID Number

SEATTLE MOTOR SPORTS (Continued)

1000838996

Site name: SEATTLE MOTOR SPORTS
 Classification: Not a generator, verified

Violation Status: No violations found

FINDS:

Registry ID: 110005384315

Environmental Interest/Information System

RCRAInfo is a national information system that supports the Resource Conservation and Recovery Act (RCRA) program through the tracking of events and activities related to facilities that generate, transport, and treat, store, or dispose of hazardous waste. RCRAInfo allows RCRA program staff to track the notification, permit, compliance, and corrective action activities required under RCRA.

ECHO:

Envid: 1000838996
 Registry ID: 110005384315
 DFR URL: http://echo.epa.gov/detailed_facility_report?fid=110005384315

**R72
 WNW
 1/8-1/4
 0.131 mi.
 690 ft.**

**PLAID PANTRY NO 309
 720 TAYLOR AVE N
 SEATTLE, WA 98109
 Site 1 of 4 in cluster R**

**WA VCP S104918017
 WA ALLSITES N/A
 WA CSCSL NFA
 WA Financial Assurance**

**Relative:
 Higher**

VCP:
 edr_fstat: WA
 edr_fzip: 98109
 edr_fcnty: KING
 edr_zip: Not reported
 Facility ID: 84235285
 VCP Status: Not reported
 VCP: Yes
 Ecology Status: Not reported
 NFA Type: Not reported
 Date NFA: 2/6/2001
 Rank: Not reported
 Cleanup Siteid: 6749

**Actual:
 94 ft.**

ALLSITES:

Facility Name: PLAID PANTRY NO 309
 Facility Id: 84235285

Interaction: 67630
 Interaction 1: A
 Interaction 2: UST
 Ecology Program: TOXICS
 Program Data: UST
 Facility Alt.: Not reported
 Program ID: 11388
 Date Interaction: 1985-01-01 00:00:00
 Date Interaction 3: Underground Storage Tank
 Latitude: 47.62605038299999

Map ID
Direction
Distance
Elevation

MAP FINDINGS

Site

Database(s)

EDR ID Number
EPA ID Number

PLAID PANTRY NO 309 (Continued)

S104918017

Longitude: -122.345957099

Interaction: 67632
Interaction 1: I
Interaction 2: VOLCLNST
Ecology Program: TOXICS
Program Data: ISIS
Facility Alt.: PLAID PANTRY NO 309
Program ID: Not reported
Date Interaction: 2000-10-19 00:00:00
Date Interaction 3: Voluntary Cleanup Sites
Latitude: 47.626050382999999
Longitude: -122.345957099

Interaction: 67631
Interaction 1: I
Interaction 2: LUST
Ecology Program: TOXICS
Program Data: ISIS
Facility Alt.: Not reported
Program ID: 11388
Date Interaction: 1998-06-15 00:00:00
Date Interaction 3: LUST Facility
Latitude: 47.626050382999999
Longitude: -122.345957099

CSCSL NFA:
Facility/Site Id: 84235285
CS Id: 6749
NFA Date: 02/06/2001
Rank: Not reported
VCP: Yes
Latitude: 47.626056
Longitude: -122.345972

WA Financial Assurance 1:
DOE Site ID: 11388
Site Type: Other Ins
Financial Resp Type: Chartis Specialty Insurance Company
Inception Date: 05/27/2011
Expiration Date: 05/27/2012

R73
WNW
1/8-1/4
0.131 mi.
690 ft.

PLAID PANTRY NO. 309
720 TAYLOR AVE N
SEATTLE, WA 98109
Site 2 of 4 in cluster R

WA UST U001126769
N/A

Relative:
Higher

UST:
Facility ID: 84235285
Site Id: 11388
UBI: Not reported
Phone Number: Not reported
Decimal Latitude: 47.626056

Actual:
94 ft.

Map ID
Direction
Distance
Elevation

MAP FINDINGS

Site

Database(s)

EDR ID Number
EPA ID Number

PLAID PANTRY NO. 309 (Continued)

U001126769

Decimal Longitude: -122.345972

Tank Name: 1
Tag Number: A0657
Tank Status: Operational
Tank Status Date: 08/06/1996
Tank Install Date: 00/01/1985
Tank Closure Date: Not reported
Capacity Range: 10,000 to 19,999 Gallons
Tank Permit Expiration Date: 05/31/2017
Tank Upgrade Date: 03/08/1998
Tank Spill Prevention: Spill Bucket/Spill Box
Tank Overfill Prevention: Ball Float Valve (vent line)
Tank Material: Dielectric Coated Steel
Tank Construction: Single Wall Tank
Tank Tightness Test: Not reported
Tank Corrosion Protection: Sacrificial Anode and Interior Lining
Tank Manifold: Not reported
Tank Release Detection: Statistical Inventory Reconciliation
Tank SFC Type: Not reported
Pipe Material: Fiberglass
Pipe Construction: Double Wall Pipe
Pipe Primary Release Detection: Statistical Inventory Reconciliation
Pipe Second Release Detection: Not reported
Pipe Corrosion Protection: Corrosion Resistant
Pipe Pumping System: Pressurized System
Responsible Unit: NORTHWEST
Dispenser/Pump SFC Type: Not reported

Tank Name: 2
Tag Number: A0657
Tank Status: Operational
Tank Status Date: 08/06/1996
Tank Install Date: 00/01/1985
Tank Closure Date: Not reported
Capacity Range: 10,000 to 19,999 Gallons
Tank Permit Expiration Date: 05/31/2017
Tank Upgrade Date: 03/08/1998
Tank Spill Prevention: Spill Bucket/Spill Box
Tank Overfill Prevention: Ball Float Valve (vent line)
Tank Material: Dielectric Coated Steel
Tank Construction: Single Wall Tank
Tank Tightness Test: Not reported
Tank Corrosion Protection: Sacrificial Anode and Interior Lining
Tank Manifold: Not reported
Tank Release Detection: Statistical Inventory Reconciliation
Tank SFC Type: Not reported
Pipe Material: Fiberglass
Pipe Construction: Double Wall Pipe
Pipe Primary Release Detection: Statistical Inventory Reconciliation
Pipe Second Release Detection: Not reported
Pipe Corrosion Protection: Corrosion Resistant
Pipe Pumping System: Pressurized System
Responsible Unit: NORTHWEST
Dispenser/Pump SFC Type: Not reported

Map ID
 Direction
 Distance
 Elevation

MAP FINDINGS

Site

Database(s)

EDR ID Number
 EPA ID Number

PLAID PANTRY NO. 309 (Continued)

U001126769

Tank Name: 3
 Tag Number: A0657
 Tank Status: Operational
 Tank Status Date: 08/06/1996
 Tank Install Date: 00/01/1985
 Tank Closure Date: Not reported
 Capacity Range: 10,000 to 19,999 Gallons
 Tank Permit Expiration Date: 05/31/2017
 Tank Upgrade Date: 03/08/1998
 Tank Spill Prevention: Spill Bucket/Spill Box
 Tank Overfill Prevention: Ball Float Valve (vent line)
 Tank Material: Dielectric Coated Steel
 Tank Construction: Single Wall Tank
 Tank Tightness Test: Not reported
 Tank Corrosion Protection: Sacrificial Anode and Interior Lining
 Tank Manifold: Not reported
 Tank Release Detection: Statistical Inventory Reconciliation
 Tank SFC Type: Not reported
 Pipe Material: Fiberglass
 Pipe Construction: Double Wall Pipe
 Pipe Primary Release Detection: Statistical Inventory Reconciliation
 Pipe Second Release Detection: Not reported
 Pipe Corrosion Protection: Corrosion Resistant
 Pipe Pumping System: Pressurized System
 Responsible Unit: NORTHWEST
 Dispenser/Pump SFC Type: Not reported

**R74
 WNW
 1/8-1/4
 0.131 mi.
 690 ft.**

**PLAID PANTRY #309
 720 TAYLOR AVE. N.
 SEATTLE, WA 98109
 Site 3 of 4 in cluster R**

**WA ICR S104485075
 N/A**

**Relative:
 Higher**

ICR:
 Date Ecology Received Report: 06/15/98
 Contaminants Found at Site: Petroleum products
 Media Contaminated: Groundwater, Soil
 Waste Management: Tank
 Region: North Western
 Type of Report Ecology Received: Interim cleanup report
 Site Register Issue: 98-05
 County Code: 17
 Contact: Not reported
 Report Title: Not reported

**Actual:
 94 ft.**

Date Ecology Received Report: 12/24/99
 Contaminants Found at Site: Petroleum products
 Media Contaminated: Groundwater, Soil
 Waste Management: Tank
 Region: North Western
 Type of Report Ecology Received: Interim cleanup report
 Site Register Issue: 98-13
 County Code: 17
 Contact: Not reported
 Report Title: Not reported

Date Ecology Received Report: 10/30/98
 Contaminants Found at Site: Petroleum products

Map ID
Direction
Distance
Elevation

MAP FINDINGS

Site

Database(s)

EDR ID Number
EPA ID Number

PLAID PANTRY #309 (Continued)

S104485075

Media Contaminated: Groundwater, Soil
Waste Management: Tank
Region: North Western
Type of Report Ecology Received: Interim cleanup report
Site Register Issue: 98-13
County Code: 17
Contact: Not reported
Report Title: Not reported

Date Ecology Received Report: 03/17/99
Contaminants Found at Site: Petroleum products
Media Contaminated: Groundwater, Soil
Waste Management: Tank
Region: North Western
Type of Report Ecology Received: Interim cleanup report
Site Register Issue: 98-14
County Code: 17
Contact: Not reported
Report Title: Not reported

Date Ecology Received Report: 08/12/99
Contaminants Found at Site: Petroleum products
Media Contaminated: Groundwater, Soil
Waste Management: Tank
Region: North Western
Type of Report Ecology Received: Interim cleanup report
Site Register Issue: 98-17
County Code: 17
Contact: Not reported
Report Title: Not reported

Date Ecology Received Report: 11/10/99
Contaminants Found at Site: Petroleum products
Media Contaminated: Groundwater, Soil
Waste Management: Tank
Region: North Western
Type of Report Ecology Received: Interim cleanup report
Site Register Issue: 98-21
County Code: 17
Contact: Not reported
Report Title: Not reported

Date Ecology Received Report: 01/24/00
Contaminants Found at Site: Petroleum products
Media Contaminated: Groundwater, Soil
Waste Management: Tank
Region: North Western
Type of Report Ecology Received: Interim cleanup report
Site Register Issue: 98-26
County Code: 17
Contact: Not reported
Report Title: Not reported

Date Ecology Received Report: 07/07/00
Contaminants Found at Site: Petroleum products
Media Contaminated: Groundwater, Soil
Waste Management: Tank

Map ID
Direction
Distance
Elevation

MAP FINDINGS

Site

Database(s)

EDR ID Number
EPA ID Number

PLAID PANTRY #309 (Continued)

S104485075

Region: North Western
Type of Report Ecology Received: Interim cleanup report
Site Register Issue: 98-27
County Code: 17
Contact: Not reported
Report Title: Not reported

**I75
NNE
1/8-1/4
0.131 mi.
690 ft.**

**KORRY ELECTRONICS CO
901 DEXTER AVENUE NORTH
SEATTLE, WA 98109**

**WA UST
WA ALLSITES
WA SPILLS**

**U003025720
N/A**

Site 3 of 4 in cluster I

**Relative:
Lower**

UST:
Facility ID: 13232288
Site Id: 11909
UBI: Not reported
Phone Number: Not reported
Decimal Latitude: 47.627357535
Decimal Longitude: -122.34264168

**Actual:
61 ft.**

Tank Name: 1
Tag Number: Not reported
Tank Status: Closed in Place
Tank Status Date: 08/06/1996
Tank Install Date: 00/31/1964
Tank Closure Date: Not reported
Capacity Range: Not reported
Tank Permit Expiration Date: Not reported
Tank Upgrade Date: Not reported
Tank Spill Prevention: Not reported
Tank Overfill Prevention: Not reported
Tank Material: Not reported
Tank Construction: Not reported
Tank Tightness Test: Not reported
Tank Corrosion Protection: Not reported
Tank Manifold: Not reported
Tank Release Detection: Not reported
Tank SFC Type: Not reported
Pipe Material: Not reported
Pipe Construction: Not reported
Pipe Primary Release Detection: Not reported
Pipe Second Release Detection: Not reported
Pipe Corrosion Protection: Not reported
Pipe Pumping System: Not reported
Responsible Unit: NORTHWEST
Dispenser/Pump SFC Type: Not reported

ALLSITES:

Facility Name: KORRY ELECTRONICS CO TENANT
Facility Id: 13232288

Interaction: 27358
Interaction 1: I
Interaction 2: UST
Ecology Program: TOXICS
Program Data: UST

Map ID
Direction
Distance
Elevation

MAP FINDINGS

Site

Database(s)

EDR ID Number
EPA ID Number

KORRY ELECTRONICS CO (Continued)

U003025720

Facility Alt.: Not reported
Program ID: 11909
Date Interaction: 2000-02-29 00:00:00
Date Interaction 3: Underground Storage Tank
Latitude: 47.627351609000002
Longitude: -122.342634808

SPILLS:

Facility ID: 627710
Medium: SOIL
Material Desc: PETROLEUM - MOTOR OIL
Material Qty: Not reported
Material Units: GALLON
Date Received: 06/30/2011
Contact Name: UNKNOWN
Incident Date: Not reported
Incident Category Type: Not reported
Incident Category: Not reported
Latitude: Not reported
Longitude: Not reported
Source Type: Not reported
Source: Not reported
Vessel Facility Name2: Not reported
Recovered Quantity: Not reported
Resp Party Name: Not reported

**R76
WNW
1/8-1/4
0.131 mi.
691 ft.**

**716 TAYLOR AVE N
SEATTLE, WA 98109
Site 4 of 4 in cluster R**

**WA ALLSITES 1001490714
RCRA NonGen / NLR WAD988492385
FINDS
WA Inactive Drycleaners
ECHO**

**Relative:
Higher**

ALLSITES:
Facility Name: QUEENS CLEANERS
Facility Id: 23488374

**Actual:
93 ft.**

Interaction: 33202
Interaction 1: I
Interaction 2: HWG
Ecology Program: HAZWASTE
Program Data: TURBOWASTE
Facility Alt.: Not reported
Program ID: WAD988492385
Date Interaction: 1991-08-22 00:00:00
Date Interaction 3: Hazardous Waste Generator
Latitude: 47.625694383000003
Longitude: -122.346255099

RCRA NonGen / NLR:

Date form received by agency: 03/04/1996
Facility name: Not reported
Facility address: 716 TAYLOR AVE N
SEATTLE, WA 98109-4221
EPA ID: WAD988492385
Contact: QUEENS CLEANERS QUEENS CLEANERS

Map ID
Direction
Distance
Elevation

MAP FINDINGS

Site

Database(s)

EDR ID Number
EPA ID Number

(Continued)

1001490714

Contact address: 716 TAYLOR AVE N
SEATTLE, WA 98109-4221
Contact country: US
Contact telephone: (000)000-0000
Contact email: Not reported
EPA Region: Not reported
Classification: Non-Generator
Description: Handler: Non-Generators do not presently generate hazardous waste

Owner/Operator Summary:

Owner/operator name: HONG YOON L
Owner/operator address: 716 TAYLOR AVE N
SEATTLE, WA 98109
Owner/operator country: US
Owner/operator telephone: (206)284-1490
Legal status: Private
Owner/Operator Type: Operator
Owner/Op start date: 12/10/1996
Owner/Op end date: Not reported

Owner/operator name: EUN KYUNG K
Owner/operator address: 716 TAYLOR AVE N
SEATTLE, WA 98109
Owner/operator country: US
Owner/operator telephone: (206)284-1490
Legal status: Private
Owner/Operator Type: Owner
Owner/Op start date: 12/10/1996
Owner/Op end date: Not reported

Handler Activities Summary:

U.S. importer of hazardous waste: No
Mixed waste (haz. and radioactive): No
Recycler of hazardous waste: No
Transporter of hazardous waste: No
Treater, storer or disposer of HW: No
Underground injection activity: No
On-site burner exemption: No
Furnace exemption: No
Used oil fuel burner: No
Used oil processor: No
Used oil refiner: No
Used oil fuel marketer to burner: No
Used oil Specification marketer: No
Used oil transfer facility: No
Used oil transporter: No

Historical Generators:

Date form received by agency: 03/04/1996
Site name: QUEENS CLEANERS
Classification: Not a generator, verified

Violation Status: No violations found

FINDS:

Map ID
Direction
Distance
Elevation

MAP FINDINGS

Site

Database(s)

EDR ID Number
EPA ID Number

(Continued)

1001490714

Registry ID: 110005365247

Environmental Interest/Information System

Washington Facility / Site Identification System (WA-FSIS) provides a means to query and display data maintained by the Washington Department of Ecology. This system contains key information for each facility/site that is currently, or has been, of interest to the Air Quality, Dam Safety, Hazardous Waste, Toxics Cleanup, and Water Quality Programs.

RCRAInfo is a national information system that supports the Resource Conservation and Recovery Act (RCRA) program through the tracking of events and activities related to facilities that generate, transport, and treat, store, or dispose of hazardous waste. RCRAInfo allows RCRA program staff to track the notification, permit, compliance, and corrective action activities required under RCRA.

INACTIVE DRYCLEANERS:

EPA I: WAD988492385
FS Id: 2987
Facility ID: WAD988492385
NAICS Code: 81232
Fed Waste Code Desc: Not reported
State Waste Code Desc: Not reported
TAX REG NBR: Not reported
BUSINESS TYPE: Not reported
MAIL NAME: Not reported
MAIL LINE1: Not reported
MAIL LINE2: Not reported
MAIL CITY: Not reported
MAIL STATE: Not reported
MAIL ZIP: Not reported
MAIL COUNTRY: Not reported
LEGAL ORG NAME: Not reported
LEGAL PERSON FIRST NAME: Not reported
LEGAL PERSON MIDDLE INIT: Not reported
LEGAL PERSON LAST NAME: Not reported
LEGAL LINE1: Not reported
LEGAL LINE2: Not reported
LEGAL CITY: Not reported
LEGAL STATE: Not reported
LEGAL ZIP: Not reported
LEGAL COUNTRY: Not reported
LEGAL PHONE NBR: Not reported
LEGAL EFFECTIVE DATE: Not reported
LEGAL ORGANIZATION TYPE: Not reported
LAND ORG NAME: Not reported
LAND PERSON FIRST NAME: Not reported
LAND PERSON MIDDLE INIT: Not reported
LAND PERSON LAST NAME: Not reported
LAND LINE1: Not reported
LAND LINE2: Not reported
LAND CITY: Not reported
LAND STATE: Not reported
LAND ZIP: Not reported
LAND COUNTRY: Not reported

Map ID
Direction
Distance
Elevation

MAP FINDINGS

Site

Database(s)

EDR ID Number
EPA ID Number

(Continued)

1001490714

LAND PHONE NBR:	Not reported
LAND ORGANIZATION TYPE:	Not reported
OPERATOR ORG NAME:	Not reported
OPERATOR PERSON FIRST NAME:	Not reported
OPERATOR PERSON MIDDLE INIT:	Not reported
OPERATOR PERSON LAST NAME:	Not reported
OPERATOR LINE1:	Not reported
OPERATOR LINE2:	Not reported
OPERATOR CITY:	Not reported
OPERATOR STATE:	Not reported
OPERATOR ZIP:	Not reported
OPERATOR COUNTRY:	Not reported
OPERATOR PHONE NBR:	Not reported
OPERATOR EFFECTIVE DATE:	Not reported
OPERATOR ORGANIZATION TYPE:	Not reported
SITE CONTACT FIRST NAME:	Not reported
SITE CONTACT MIDDLE INIT:	Not reported
SITE CONTACT LAST NAME:	Not reported
SITE CONTACT LINE1:	Not reported
SITE CONTACT LINE2:	Not reported
SITE CONTACT CITY:	Not reported
SITE CONTACT STATE:	Not reported
SITE CONTACT ZIP:	Not reported
SITE CONTACT COUNTRY:	Not reported
SITE CONTACT PHONE NBR:	Not reported
SITE CONTACT EMAIL:	Not reported
FORM CONTACT FIRST NAME:	Not reported
FORM CONTACT MIDDLE INIT:	Not reported
FORM CONTACT LAST NAME:	Not reported
FORM CONTACT LINE1:	Not reported
FORM CONTACT LINE2:	Not reported
FORM CONTACT CITY:	Not reported
FORM CONTACT STATE:	Not reported
FORM CONTACT ZIP:	Not reported
FORM CONTACT COUNTRY:	Not reported
FORM CONTACT PHONE NBR:	Not reported
FORM CONTACT EMAIL:	Not reported
GEN STATUS CD:	Not reported
MONTHLY GENERATION:	Not reported
BATCH GENERATION:	Not reported
ONE TIME GENERATION:	Not reported
TRANSPORTS OWN WASTE:	Not reported
TRANSPORTS OTHERS WASTE:	Not reported
RECYCLER ONSITE:	Not reported
TRANSFER FACILITY:	Not reported
PBR:	Not reported
TBG:	Not reported
MIXED RADIOACTIVE:	Not reported
IMPORTER:	Not reported
TSDR FACILITY:	Not reported
IMMEDIATE RECYCLER:	Not reported
GEN DANG FUEL:	Not reported
GEN MARKET TO BURNER:	Not reported
GEN OTHER MARKETERS:	Not reported
UTILITY BOILER BURNER:	Not reported
INDUSTRY BOILER BURNER:	Not reported
FURNACE BURNER:	Not reported

Map ID
 Direction
 Distance
 Elevation

MAP FINDINGS

Site

Database(s)

EDR ID Number
 EPA ID Number

(Continued)

1001490714

SMELTER DEFERRAL: Not reported
 SMALL QTY EXEMPTION: Not reported
 OTHER EXEMPTION: Not reported
 UW BATTERY GEN: Not reported
 UW THERMOSTATS GEN: Not reported
 UW MERCURY GEN: Not reported
 UW LAMPS GEN: Not reported
 UW BATTERY ACCUM: Not reported
 UW THERMOSTATS ACCUM: Not reported
 UW MERCURY ACCUM: Not reported
 UW LAMPS ACCUM: Not reported
 UW DESTINATION FACILITY: Not reported
 OFF SPEC UTILITY BOILER: Not reported
 OFF SPEC INDUSTRY BOILER: Not reported
 OFF SPEC FURNACE: Not reported
 USED OIL TRANSPORTER: Not reported
 USED OIL TRANSFER FACILITY: Not reported
 USED OIL PROCESSOR: Not reported
 USED OIL REREFINER: Not reported
 USED OIL FUEL MARKETER DIR SHIPMENTS: Not reported
 USED OIL FUEL MARKETER MEETS SPECS: Not reported
 Comments: Not reported

ECHO:

Envid: 1001490714
 Registry ID: 110005365247
 DFR URL: http://echo.epa.gov/detailed_facility_report?fid=110005365247

P77
West
1/8-1/4
0.132 mi.
698 ft.

INTERMARK - QUEEN ANNE PROPERTY
ROY ST. AND TAYLOR ST.
SEATTLE, WA 98109

WA ICR S103507823
N/A

Site 5 of 7 in cluster P

Relative:
Higher

ICR:
 Date Ecology Received Report: 06/14/93
 Contaminants Found at Site: Petroleum products
 Media Contaminated: Soil

Actual:
83 ft.

L78
ESE
1/8-1/4
0.134 mi.
709 ft.

BLOCK 44 SOUTH LAKE UNION DEVELOPMENT
9TH AVE N & MERCER ST
SEATTLE, WA 98109

WA ALLSITES S113230057
N/A

Site 5 of 5 in cluster L

Relative:
Lower

ALLSITES:
 Facility Name: BLOCK 44 SOUTH LAKE UNION DEVELOPMENT
 Facility Id: 16056

Actual:
41 ft.

Interaction: 103401
 Interaction 1: I
 Interaction 2: CONSTSWGP
 Ecology Program: WATQUAL
 Program Data: PARIS
 Facility Alt.: Block 44 South Lake Union Development
 Program ID: WAR126736
 Date Interaction: 2012-12-19 00:00:00
 Date Interaction 3: Construction SW GP

Map ID
Direction
Distance
Elevation

MAP FINDINGS

Site

Database(s)

EDR ID Number
EPA ID Number

BLOCK 44 SOUTH LAKE UNION DEVELOPMENT (Continued)

S113230057

Latitude: 47.624064902000001
Longitude: -122.339276559

P79
West
1/8-1/4
0.136 mi.
720 ft.

CHEVRON
707 TAYLOR WAY
SEATTLE, WA 98109
Site 6 of 7 in cluster P

WA ICR **S103506430**
N/A

Relative:
Higher

ICR:
Date Ecology Received Report: 06/14/93
Contaminants Found at Site: Petroleum products
Media Contaminated: Soil
Waste Management: Tank
Region: North Western
Type of Report Ecology Received: Interim cleanup report
Site Register Issue: 93-04
County Code: 17
Contact: Not reported
Report Title: Not reported

Actual:
85 ft.

P80
West
1/8-1/4
0.136 mi.
720 ft.

ABC TOWING RYDER TRUCK
707 TAYLOR
SEATTLE, WA 98109
Site 7 of 7 in cluster P

WA HSL **U001128508**
WA CSCSL **N/A**
WA LUST
WA UST
WA ALLSITES

Relative:
Higher

HSL:
edr_fstat: WA
edr_fzip: Not reported
edr_fcnty: KING
edr_zip: Not reported
Facility Type: Hazardous Sites List
Facility Status: Cleanup Started
FSID Number: 24939396
Rank: 3
Region: NW
EDR Link ID: 24939396
Region Decode: NORTHWEST REGIONAL OFFICE

Actual:
85 ft.

CSCSL:
Facility ID: 24939396
Region: Northwest
Lat/Long: 47.625840 / -122.346908
Brownfield Status: Not reported
Rank Status: 3
Clean Up Siteid: 8452
Site Status: Cleanup Started
PSI?: Not reported
Contaminant Name: Benzene
Ground Water: Not reported
Surface Water: Not reported
Soil: Confirmed Above Cleanup Level
Sediment: Not reported
Air: Not reported

Map ID
Direction
Distance
Elevation

MAP FINDINGS

Site

Database(s)

EDR ID Number
EPA ID Number

ABC TOWING RYDER TRUCK (Continued)

U001128508

Bedrock: Not reported
Responsible Unit: Northwest

Facility ID: 24939396
Region: Northwest
Lat/Long: 47.625840 / -122.346908
Brownfield Status: Not reported
Rank Status: 3
Clean Up Siteid: 8452
Site Status: Cleanup Started
PSI?: Not reported
Contaminant Name: Non-Halogenated Solvents
Ground Water: Not reported
Surface Water: Not reported
Soil: Confirmed Above Cleanup Level
Sediment: Not reported
Air: Not reported
Bedrock: Not reported
Responsible Unit: Northwest

Facility ID: 24939396
Region: Northwest
Lat/Long: 47.625840 / -122.346908
Brownfield Status: Not reported
Rank Status: 3
Clean Up Siteid: 8452
Site Status: Cleanup Started
PSI?: Not reported
Contaminant Name: Petroleum-Gasoline
Ground Water: Not reported
Surface Water: Not reported
Soil: Confirmed Above Cleanup Level
Sediment: Not reported
Air: Not reported
Bedrock: Not reported
Responsible Unit: Northwest

LUST:

Facility ID: 24939396
Lust Status Type: Cleanup Started
Cleanup Site ID: 8452
Cleanup Unit Type: Upland
Process Type: Independent Action
Cleanup Unit Name: Chevron Vacant Site
Lust Status Date: 06/01/1995
Response Section: Northwest
Lat/Long: 47.625840 / -122.346908

UST:

Facility ID: 24939396
Site Id: 101758
UBI: Not reported
Phone Number: Not reported
Decimal Latitude: 47.625839757
Decimal Longitude: -122.34690771

Map ID
Direction
Distance
Elevation

MAP FINDINGS

Site

Database(s)

EDR ID Number
EPA ID Number

ABC TOWING RYDER TRUCK (Continued)

U001128508

Tank Name: A
Tag Number: Not reported
Tank Status: Removed
Tank Status Date: 08/06/1996
Tank Install Date: 00/31/1964
Tank Closure Date: Not reported
Capacity Range: 111 TO 1,100 Gallons
Tank Permit Expiration Date: Not reported
Tank Upgrade Date: Not reported
Tank Spill Prevention: Not reported
Tank Overfill Prevention: Not reported
Tank Material: Not reported
Tank Construction: Not reported
Tank Tightness Test: Not reported
Tank Corrosion Protection: Not reported
Tank Manifold: Not reported
Tank Release Detection: Not reported
Tank SFC Type: Not reported
Pipe Material: Not reported
Pipe Construction: Not reported
Pipe Primary Release Detection: Not reported
Pipe Second Release Detection: Not reported
Pipe Corrosion Protection: Not reported
Pipe Pumping System: Not reported
Responsible Unit: NORTHWEST
Dispencer/Pump SFC Type: Not reported

Tank Name: B
Tag Number: Not reported
Tank Status: Removed
Tank Status Date: 08/06/1996
Tank Install Date: 00/31/1964
Tank Closure Date: Not reported
Capacity Range: 111 TO 1,100 Gallons
Tank Permit Expiration Date: Not reported
Tank Upgrade Date: Not reported
Tank Spill Prevention: Not reported
Tank Overfill Prevention: Not reported
Tank Material: Not reported
Tank Construction: Not reported
Tank Tightness Test: Not reported
Tank Corrosion Protection: Not reported
Tank Manifold: Not reported
Tank Release Detection: Not reported
Tank SFC Type: Not reported
Pipe Material: Not reported
Pipe Construction: Not reported
Pipe Primary Release Detection: Not reported
Pipe Second Release Detection: Not reported
Pipe Corrosion Protection: Not reported
Pipe Pumping System: Not reported
Responsible Unit: NORTHWEST
Dispencer/Pump SFC Type: Not reported

ALLSITES:

Facility Name: ABC TOWING RYDER TRUCK

Map ID
 Direction
 Distance
 Elevation

MAP FINDINGS

Site

Database(s)

EDR ID Number
 EPA ID Number

ABC TOWING RYDER TRUCK (Continued)

U001128508

Facility Id: 24939396

Interaction: 34201
 Interaction 1: A
 Interaction 2: UST
 Ecology Program: TOXICS
 Program Data: UST
 Facility Alt.: Not reported
 Program ID: 101758
 Date Interaction: 1992-08-24 00:00:00
 Date Interaction 3: Underground Storage Tank
 Latitude: 47.625833954999997
 Longitude: -122.34688167100001

Interaction: 34202
 Interaction 1: A
 Interaction 2: LUST
 Ecology Program: TOXICS
 Program Data: ISIS
 Facility Alt.: Not reported
 Program ID: 101758
 Date Interaction: 1992-08-28 00:00:00
 Date Interaction 3: LUST Facility
 Latitude: 47.625833954999997
 Longitude: -122.34688167100001

I81
NNE
1/8-1/4
0.138 mi.
727 ft.

NEPTUNE APARTMENTS PROPOSED
900 DEXTER AVE N
SEATTLE, WA 98121
Site 4 of 4 in cluster I

WA CSCSL **1008001723**
WA INST CONTROL **N/A**
WA ALLSITES
FINDS

Relative:
Lower

CSCSL:
 Facility ID: 4345275
 Region: Northwest
 Lat/Long: 47.627240 / -122.342095
 Brownfield Status: Not reported
 Rank Status: N
 Clean Up Siteid: 3885
 Site Status: Cleanup Started
 PSI?: Not reported
 Contaminant Name: Benzene
 Ground Water: Not reported
 Surface Water: Not reported
 Soil: Confirmed Above Cleanup Level
 Sediment: Not reported
 Air: Not reported
 Bedrock: Not reported
 Responsible Unit: Northwest

Actual:
62 ft.

Facility ID: 4345275
 Region: Northwest
 Lat/Long: 47.627240 / -122.342095
 Brownfield Status: Not reported
 Rank Status: N
 Clean Up Siteid: 3885

Map ID
Direction
Distance
Elevation

MAP FINDINGS

Site

Database(s)

EDR ID Number
EPA ID Number

NEPTUNE APARTMENTS PROPOSED (Continued)

1008001723

Site Status: Cleanup Started
PSI?: Not reported
Contaminant Name: Petroleum-Diesel
Ground Water: Below MTCA Cleanup Level After Assessment
Surface Water: Not reported
Soil: Confirmed Above Cleanup Level
Sediment: Not reported
Air: Not reported
Bedrock: Not reported
Responsible Unit: Northwest

Facility ID: 4345275
Region: Northwest
Lat/Long: 47.627240 / -122.342095
Brownfield Status: Not reported
Rank Status: N
Clean Up Siteid: 3885
Site Status: Cleanup Started
PSI?: Not reported
Contaminant Name: Petroleum-Gasoline
Ground Water: Below MTCA Cleanup Level After Assessment
Surface Water: Not reported
Soil: Confirmed Above Cleanup Level
Sediment: Not reported
Air: Not reported
Bedrock: Not reported
Responsible Unit: Northwest

Facility ID: 4345275
Region: Northwest
Lat/Long: 47.627240 / -122.342095
Brownfield Status: Not reported
Rank Status: N
Clean Up Siteid: 3885
Site Status: Cleanup Started
PSI?: Not reported
Contaminant Name: Petroleum-Other
Ground Water: Below MTCA Cleanup Level After Assessment
Surface Water: Not reported
Soil: Confirmed Above Cleanup Level
Sediment: Not reported
Air: Not reported
Bedrock: Not reported
Responsible Unit: Northwest

INST CONTROL:

Facility Site ID: 4345275
Latitude: 47.627240
Longitude: -122.342095
Instrument Type: Environmental Covenant
Document Type: rest cov 20060609002059
County Filing # For Individual IC Doc: 20060609002059
Filing Date Of Individual IC Doc: 06/09/2006
Anchorage Restrictions: No
Drinking Water Restrictions: No
Education Programs: No
Financial Assurance: No

Map ID
Direction
Distance
Elevation

MAP FINDINGS

Site

Database(s)

EDR ID Number
EPA ID Number

NEPTUNE APARTMENTS PROPOSED (Continued)

1008001723

Finfish Harvesting Restrictions:	No
Groundwater Restriction:	No
Maintenance Requirements:	Yes
No Dredge Zone:	No
No Wake Zone:	No
Property Use Restriction:	No
Restrictive Signage:	No
Shell Fish Harvesting Restrictions:	No
Soil Restriction:	Yes
Surface Water Restriction:	No
Swimming Restriction:	No
Vessel Draft Restriction:	No
CS ID:	3885
Shoreline Stabilization Structure:	N
Wave Attenuation Structure:	N
Fencing or Other Permanent Access Barriers:	N
Simple Soil CAP:	N
Engineered CAP:	N
Engineered Bottom Barriers:	N
Immobilization by Stabilization, Solidification, or Encapsulation:	N
Ground Water Extraction and Gradient Control:	N
Vertical Ground Water Barrier:	N
Impermeable Surface:	Y
Restrict Land Use:	N
Restrict All Ground Water Use:	Y
Prohibit Domestic Ground Water Well Installation:	N
Prohibit All Soil Disturbance:	N
Access Barrier:	N

ALLSITES:

Facility Name:	NEPTUNE APARTMENTS PROPOSED
Facility Id:	4345275

Interaction:	14498
Interaction 1:	I
Interaction 2:	VOLCLNST
Ecology Program:	TOXICS
Program Data:	ISIS
Facility Alt.:	NEPTUNE APARTMENTS proposed
Program ID:	NW1392
Date Interaction:	2005-02-07 00:00:00
Date Interaction 3:	Voluntary Cleanup Sites
Latitude:	47.627234381999997
Longitude:	-122.3420801

Interaction:	98509
Interaction 1:	I
Interaction 2:	VOLCLNST
Ecology Program:	TOXICS
Program Data:	ISIS
Facility Alt.:	NEPTUNE APARTMENTS proposed
Program ID:	NW2540
Date Interaction:	2011-10-30 00:00:00
Date Interaction 3:	Voluntary Cleanup Sites
Latitude:	47.627234381999997
Longitude:	-122.3420801

Map ID
 Direction
 Distance
 Elevation

MAP FINDINGS

Site

Database(s)

EDR ID Number
 EPA ID Number

NEPTUNE APARTMENTS PROPOSED (Continued)

1008001723

FINDS:

Registry ID: 110020769033

Environmental Interest/Information System

Washington Facility / Site Identification System (WA-FSIS) provides a means to query and display data maintained by the Washington Department of Ecology. This system contains key information for each facility/site that is currently, or has been, of interest to the Air Quality, Dam Safety, Hazardous Waste, Toxics Cleanup, and Water Quality Programs.

O82
SSE
1/8-1/4
0.138 mi.
731 ft.

CITY INVESTORS XII LLC
501 8TH AVE N
SEATTLE, WA 98104
Site 2 of 3 in cluster O

WA ALLSITES **S111289487**
WA MANIFEST **N/A**

Relative:
Lower

ALLSITES:

Facility Name: CITY INVESTORS XII LLC
 Facility Id: 8239

Actual:
60 ft.

Interaction: 97423
 Interaction 1: I
 Interaction 2: HWG
 Ecology Program: HAZWASTE
 Program Data: TURBOWASTE
 Facility Alt.: City Investors XII LLC
 Program ID: WAH000039149
 Date Interaction: 2011-08-10 00:00:00
 Date Interaction 3: Hazardous Waste Generator
 Latitude: 47.623464382999998
 Longitude: -122.34144510100001

WA MANIFEST:

Facility Site ID Number: 8239
 EPA ID: WAH000039149
 NAICS: 531311
 SWC Desc: Not reported
 FWC Desc: D008
 Form Comm: Not reported
 Data Year: 2011
 Permit by Rule: False
 Treatment by Generator: False
 Mixed radioactive waste: False
 Importer of hazardous waste: False
 Immediate recycler: False
 Treatment/Storage/Disposal/Recycling Facility: False
 Generator of dangerous fuel waste: False
 Generator marketing to burner: False
 Other marketers (i.e., blender, distributor, etc.): False
 Utility boiler burner: False
 Industry boiler burner: False
 Industrial Furnace: False
 Smelter deferral: False

Map ID
Direction
Distance
Elevation

MAP FINDINGS

Site

Database(s)

EDR ID Number
EPA ID Number

CITY INVESTORS XII LLC (Continued)

S111289487

Universal waste - batteries - generate: False
Universal waste - thermostats - generate: False
Universal waste - mercury - generate: False
Universal waste - lamps - generate: False
Universal waste - batteries - accumulate: False
Universal waste - thermostats - accumulate: False
Universal waste - mercury - accumulate: False
Universal waste - lamps - accumulate: False
Destination Facility for Universal Waste: False
Off-specification used oil burner - utility boiler: False
Off-specification used oil burner - industrial boiler: False
Off-specification used oil burner - industrial furnace: False
Tax Reg #: 601952992
Business Type: Bldg demolition and redev
Mail Name: City Investors XII LLC
Mail addr line1: 505 Fifth Ave S Ste 900
Mail city,st,zip: Seattle, WA 98104
Mail country: UNITED STATES
Legal org name: City Investors XII LLC
Legal org type: Private
Legal addr line1: 501 8th Ave N
Legal city,st,zip: Seattle, WA 98104
Legal country: UNITED STATES
Legal phone nbr: 206-342-2564
Legal effective date: 01/01/2010
Land org name: City Investors XII LLC
Land org type: Private
Land person name: Not reported
Land addr line1: 501 8th Ave N
Land city,st,zip: Seattle, WA 98104
Land country: UNITED STATES
Land phone nbr: 206-342-2564
Operator org name: City Investors XII LLC
Operator org type: Private
Operator addr line1: 501 8th Ave N
Operator city,st,zip: Seattle, WA 98104
Operator country: UNITED STATES
Operator phone nbr: 206-342-2564
Operator effective date: 01/01/2010
Site contact name: Victoria Buker
Site contact addr line1: 505 Fifth Ave S Ste 900
Site Contact City/State/ Zip: Seattle, WA 98104
Site Contact Country: UNITED STATES
Site Contact Phone #: 206-342-2564
Site Contact EMail: victoriab@vulcan.com
Form Contact NAME: Jessica Smith
Form Contact ADDR LINE1: 8410 154 Ave NE
Form Contact City,ST,Zip: Redmond, WA 98052
Form Contact Country: UNITED STATES
Form Contact Phone #: 425-861-6070
Form Contact EMail: jasmith@geoengineers.com
Gen Status CD: MQG
Monthly Generation: False
Batch Generation: False
One Time Generation: True
Transport Own Waste: False
Tranports Other Waste: False

Map ID
Direction
Distance
Elevation

MAP FINDINGS

Site

Database(s)

EDR ID Number
EPA ID Number

CITY INVESTORS XII LLC (Continued)

S111289487

Recycler Onsite: False
Transfer Facility: False
Other Exemption: Not reported
UW Battery Gen: False
Used Oil Transporter: False
Used Oil Transfer Facility: False
Used Oil Processor: False
Used Oil Refiner: False
Used Oil Fuel Marketer Directs Shipments: False
Used Oil Fuel Marketer Meets Specs: False

Waste Streams Generated:

Facility ID: 8239
Data Year: 2011
Description: Lead contaminated building frames (wood)
Mix: False
Reported Qty: 525 LB
Kilo Qty: 238.140004
Density No: 0
Density Qty: Not reported

Waste Stream Comments:

Facility ID: 8239
Data Year: 2011
Comments: A-7: Waste generated through building demolition A-8: Wood with lead based paint

O83
SSE
1/8-1/4
0.138 mi.
731 ft.

501 8TH AVE N
SEATTLE, WA 98104

Site 3 of 3 in cluster O

RCRA NonGen / NLR 1014928258
WAH000039149

Relative:
Lower

RCRA NonGen / NLR:

Date form received by agency: 01/13/2012
Facility name: Not reported
Facility address: 501 8TH AVE N
SEATTLE, WA 98104
EPA ID: WAH000039149
Mailing address: 505 FIFTH AVE S STE 900
SEATTLE, WA 98104
Contact: VICTORIA BUKER
Contact address: 505 FIFTH AVE S STE 900
SEATTLE, WA 98104
Contact country: US
Contact telephone: (206) 342-2564
Contact email: VICTORIAB@VULCAN.COM
EPA Region: Not reported
Classification: Non-Generator
Description: Handler: Non-Generators do not presently generate hazardous waste

Actual:
60 ft.

Owner/Operator Summary:

Owner/operator name: CITY INVESTORS XII LLC
Owner/operator address: 501 8TH AVE N
SEATTLE, WA 98104

Map ID
Direction
Distance
Elevation

MAP FINDINGS

Site

Database(s)

EDR ID Number
EPA ID Number

(Continued)

1014928258

Owner/operator country: US
Owner/operator telephone: (206)342-2564
Legal status: Private
Owner/Operator Type: Owner
Owner/Op start date: Not reported
Owner/Op end date: Not reported

Owner/operator name: CITY INVESTORS XII LLC
Owner/operator address: 501 8TH AVE N
SEATTLE, WA 98104

Owner/operator country: US
Owner/operator telephone: (206)342-2564
Legal status: Private
Owner/Operator Type: Operator
Owner/Op start date: Not reported
Owner/Op end date: Not reported

Owner/operator name: CITY INVESTORS XII LLC
Owner/operator address: 501 8TH AVE N
SEATTLE, WA 98104

Owner/operator country: US
Owner/operator telephone: 206-342-2564
Legal status: Private
Owner/Operator Type: Owner
Owner/Op start date: 01/01/2010
Owner/Op end date: Not reported

Owner/operator name: CITY INVESTORS XII LLC
Owner/operator address: 501 8TH AVE N
SEATTLE, WA 98104

Owner/operator country: US
Owner/operator telephone: 206-342-2564
Legal status: Private
Owner/Operator Type: Operator
Owner/Op start date: 01/01/2010
Owner/Op end date: Not reported

Handler Activities Summary:

U.S. importer of hazardous waste: No
Mixed waste (haz. and radioactive): No
Recycler of hazardous waste: No
Transporter of hazardous waste: No
Treater, storer or disposer of HW: No
Underground injection activity: No
On-site burner exemption: No
Furnace exemption: No
Used oil fuel burner: No
Used oil processor: No
User oil refiner: No
Used oil fuel marketer to burner: No
Used oil Specification marketer: No
Used oil transfer facility: No
Used oil transporter: No

. Waste code: D008
. Waste name: LEAD

Map ID
Direction
Distance
Elevation

MAP FINDINGS

Site

Database(s)

EDR ID Number
EPA ID Number

(Continued)

1014928258

Historical Generators:

Date form received by agency: 01/13/2012
Site name: CITY INVESTORS XII LLC
Classification: Not a generator, verified

Date form received by agency: 08/10/2011
Site name: CITY INVESTORS XII LLC
Classification: Small Quantity Generator

Date form received by agency: 08/10/2011
Site name: CITY INVESTORS XII LLC
Classification: Small Quantity Generator

Waste code: D008
Waste name: LEAD

Violation Status: No violations found

Q84
ENE
1/8-1/4
0.141 mi.
742 ft.

SEATTLE CITY DOT ROW 710 9TH AVE N
710 9TH AVE N
SEATTLE, WA 98109
Site 2 of 4 in cluster Q

WA CSCSL S116753584
WA ALLSITES N/A

Relative:
Lower

CSCSL:
Facility ID: 21735
Region: Northwest
Lat/Long: 47.625965 / -122.339619
Brownfield Status: Not reported
Rank Status: N
Clean Up Siteid: 12379
Site Status: Awaiting Cleanup
PSI?: Not reported
Contaminant Name: Petroleum-Diesel
Ground Water: Not reported
Surface Water: Not reported
Soil: Confirmed Above Cleanup Level
Sediment: Not reported
Air: Not reported
Bedrock: Not reported
Responsible Unit: Northwest

Actual:
34 ft.

Facility ID: 21735
Region: Northwest
Lat/Long: 47.625965 / -122.339619
Brownfield Status: Not reported
Rank Status: N
Clean Up Siteid: 12379
Site Status: Awaiting Cleanup
PSI?: Not reported
Contaminant Name: Petroleum-Gasoline
Ground Water: Not reported
Surface Water: Not reported
Soil: Confirmed Above Cleanup Level
Sediment: Not reported
Air: Not reported
Bedrock: Not reported
Responsible Unit: Northwest

Map ID
Direction
Distance
Elevation

MAP FINDINGS

Site

Database(s)

EDR ID Number
EPA ID Number

SEATTLE CITY DOT ROW 710 9TH AVE N (Continued)

S116753584

ALLSITES:

Facility Name: SEATTLE CITY DOT ROW 710 9TH AVE N
Facility Id: 21735

Interaction: 108828
Interaction 1: A
Interaction 2: SCS
Ecology Program: TOXICS
Program Data: ISIS
Facility Alt.: Seattle City DOT ROW 710 9th Ave N
Program ID: Not reported
Date Interaction: 2011-08-25 00:00:00
Date Interaction 3: State Cleanup Site
Latitude: 47.625960210000002
Longitude: -122.33958530300001

N85
SSE
1/8-1/4
0.142 mi.
752 ft.

430 DEXTER AVE N
SEATTLE, WA 98109
Site 4 of 4 in cluster N

WA ALLSITES 1000878921
RCRA NonGen / NLR WAD988522561
FINDS
ECHO

Relative:
Higher

ALLSITES:

Facility Name: DAY WIRELESS
Facility Id: 13166667

Interaction: 27299
Interaction 1: I
Interaction 2: HWG
Ecology Program: HAZWASTE
Program Data: TURBOWASTE
Facility Alt.: Not reported
Program ID: WAD988522561
Date Interaction: 1993-06-28 00:00:00
Date Interaction 3: Hazardous Waste Generator
Latitude: 47.622953265
Longitude: -122.34195555399999

Actual:
69 ft.

RCRA NonGen / NLR:

Date form received by agency: 01/25/2005
Facility name: Not reported
Facility address: 430 DEXTER AVE N
SEATTLE, WA 98109

EPA ID: WAD988522561
Contact: RATELCO COMMUNI RATELCO COMMUNI
Contact address: 430 DEXTER AVE N
SEATTLE, WA 98109-4703

Contact country: US
Contact telephone: (000)000-0000
Contact email: Not reported
EPA Region: Not reported
Classification: Non-Generator
Description: Handler: Non-Generators do not presently generate hazardous waste

Map ID
Direction
Distance
Elevation

MAP FINDINGS

Site

Database(s)

EDR ID Number
EPA ID Number

(Continued)

1000878921

Owner/Operator Summary:

Owner/operator name: RATELCO COMMUNI R
Owner/operator address: 430 DEXTER AVE N
SEATTLE, WA 98109
Owner/operator country: US
Owner/operator telephone: (206)624-6332
Legal status: Private
Owner/Operator Type: Owner
Owner/Op start date: 02/28/2001
Owner/Op end date: Not reported

Owner/operator name: RATELCO COMMUNI R
Owner/operator address: 430 DEXTER AVE N
SEATTLE, WA 98109
Owner/operator country: US
Owner/operator telephone: (206)624-6332
Legal status: Private
Owner/Operator Type: Operator
Owner/Op start date: 01/01/2000
Owner/Op end date: Not reported

Handler Activities Summary:

U.S. importer of hazardous waste: No
Mixed waste (haz. and radioactive): No
Recycler of hazardous waste: No
Transporter of hazardous waste: No
Treater, storer or disposer of HW: No
Underground injection activity: No
On-site burner exemption: No
Furnace exemption: No
Used oil fuel burner: No
Used oil processor: No
User oil refiner: No
Used oil fuel marketer to burner: No
Used oil Specification marketer: No
Used oil transfer facility: No
Used oil transporter: No

Historical Generators:

Date form received by agency: 02/28/2001
Site name: RATELCO COMMUNICATION DBA DAY WIRELESS
Classification: Not a generator, verified

Violation Status: No violations found

FINDS:

Registry ID: 110005387660

Environmental Interest/Information System

Washington Facility / Site Identification System (WA-FSIS) provides a means to query and display data maintained by the Washington Department of Ecology. This system contains key information for each facility/site that is currently, or has been, of interest to the Air Quality, Dam Safety, Hazardous Waste, Toxics Cleanup, and Water Quality Programs.

Map ID
Direction
Distance
Elevation

MAP FINDINGS

Site

Database(s)

EDR ID Number
EPA ID Number

(Continued)

1000878921

RCRAInfo is a national information system that supports the Resource Conservation and Recovery Act (RCRA) program through the tracking of events and activities related to facilities that generate, transport, and treat, store, or dispose of hazardous waste. RCRAInfo allows RCRA program staff to track the notification, permit, compliance, and corrective action activities required under RCRA.

ECHO:

Envid: 1000878921
Registry ID: 110005387660
DFR URL: http://echo.epa.gov/detailed_facility_report?fid=110005387660

K86
NE
1/8-1/4
0.144 mi.
759 ft.

800 ALOHA ST
SEATTLE, WA 98109

Site 2 of 6 in cluster K

RCRA-SQG 1018282567
WAH000050414

Relative:
Lower

RCRA-SQG:

Date form received by agency: 03/21/2016
Facility name: Not reported
Facility address: 800 ALOHA ST
SEATTLE, WA 98109
EPA ID: WAH000050414
Mailing address: PO BOX 34023
SEATTLE, WA 98124-4023
Contact: ECHO TREMAGLIO
Contact address: PO BOX 34023
SEATTLE, WA 98124-4023
Contact country: US
Contact telephone: 206-684-3550
Contact email: ECHO.TREMAGLIO@SEATTLE.GOV
EPA Region: Not reported
Classification: Small Small Quantity Generator
Description: Handler: generates more than 100 and less than 1000 kg of hazardous waste during any calendar month and accumulates less than 6000 kg of hazardous waste at any time; or generates 100 kg or less of hazardous waste during any calendar month, and accumulates more than 1000 kg of hazardous waste at any time

Actual:
36 ft.

Owner/Operator Summary:

Owner/operator name: SEATTLE CITY LIGHT
Owner/operator address: PO BOX 34023
SEATTLE, WA 98124
Owner/operator country: US
Owner/operator telephone: 206-684-3000
Legal status: Municipal
Owner/Operator Type: Owner
Owner/Op start date: 01/01/1900
Owner/Op end date: Not reported

Owner/operator name: SEATTLE CITY LIGHT
Owner/operator address: PO BOX 34023
SEATTLE, WA 98124
Owner/operator country: US
Owner/operator telephone: 206-684-3000

Map ID
 Direction
 Distance
 Elevation

MAP FINDINGS

Site

Database(s)

EDR ID Number
 EPA ID Number

(Continued)

1018282567

Legal status: Municipal
 Owner/Operator Type: Operator
 Owner/Op start date: 01/01/1900
 Owner/Op end date: Not reported

Handler Activities Summary:

U.S. importer of hazardous waste: No
 Mixed waste (haz. and radioactive): No
 Recycler of hazardous waste: No
 Transporter of hazardous waste: No
 Treater, storer or disposer of HW: No
 Underground injection activity: No
 On-site burner exemption: No
 Furnace exemption: No
 Used oil fuel burner: No
 Used oil processor: No
 User oil refiner: No
 Used oil fuel marketer to burner: No
 Used oil Specification marketer: No
 Used oil transfer facility: No
 Used oil transporter: No

. Waste code: D001
 . Waste name: IGNITABLE WASTE

. Waste code: D002
 . Waste name: CORROSIVE WASTE

. Waste code: D008
 . Waste name: LEAD

. Waste code: WT01
 . Waste name: Washington State Extremely Hazardous Toxic Waste with a toxic constituents concentration greater than or equal to 1.0%, determined by biological testing methods or a book designation procedure.

. Waste code: WT02
 . Waste name: Washington State Dangerous Toxic Waste with a toxic constituents concentration greater than or equal to 0.001% and less than 1.0%, determined by biological testing methods or a book designation procedure.

Violation Status: No violations found

K87
NE
1/8-1/4
0.144 mi.
759 ft.

SEATTLE CITY LIGHT 800 ALOHA ST
800 ALOHA ST
SEATTLE, WA 98109
Site 3 of 6 in cluster K

WA ALLSITES S118640647
N/A

Relative:
Lower

ALLSITES:
 Facility Name: SEATTLE CITY LIGHT 800 ALOHA ST
 Facility Id: 12612

Actual:
36 ft.

Interaction: 117591
 Interaction 1: A
 Interaction 2: HWG
 Ecology Program: HAZWASTE

Map ID
Direction
Distance
Elevation

MAP FINDINGS

Site

Database(s)

EDR ID Number
EPA ID Number

SEATTLE CITY LIGHT 800 ALOHA ST (Continued)

S118640647

Program Data: TURBOWASTE
Facility Alt.: Seattle City Light 800 Aloha St
Program ID: WAH000050414
Date Interaction: 2016-03-21 00:00:00
Date Interaction 3: Hazardous Waste Generator
Latitude: 47.626272440999998
Longitude: -122.340650634

S88
ENE
1/8-1/4
0.145 mi.
764 ft.

739 9TH AVE N
SEATTLE, WA 98109
Site 1 of 3 in cluster S

RCRA-CESQG 1004794611
WA CSCSL WAD988523114
WA VCP
WA ALLSITES
FINDS
ECHO

Relative:
Lower

RCRA-CESQG:

Actual:
31 ft.

Date form received by agency: 07/18/2012
Facility name: Not reported
Facility address: 739 9TH AVE N
SEATTLE, WA 98109
EPA ID: WAD988523114
Contact: DAVID KONKLE
Contact address: 739 9TH AVE N
SEATTLE, WA 98109
Contact country: US
Contact telephone: (206) 282-0150
Contact email: MAACOSEATTLE@QWESTOFFICE.NET
EPA Region: Not reported
Classification: Conditionally Exempt Small Quantity Generator
Description: Handler: generates 100 kg or less of hazardous waste per calendar month, and accumulates 1000 kg or less of hazardous waste at any time; or generates 1 kg or less of acutely hazardous waste per calendar month, and accumulates at any time: 1 kg or less of acutely hazardous waste; or 100 kg or less of any residue or contaminated soil, waste or other debris resulting from the cleanup of a spill, into or on any land or water, of acutely hazardous waste; or generates 100 kg or less of any residue or contaminated soil, waste or other debris resulting from the cleanup of a spill, into or on any land or water, of acutely hazardous waste during any calendar month, and accumulates at any time: 1 kg or less of acutely hazardous waste; or 100 kg or less of any residue or contaminated soil, waste or other debris resulting from the cleanup of a spill, into or on any land or water, of acutely hazardous waste

Owner/Operator Summary:

Owner/operator name: NA DKK ENT INC
Owner/operator address: 739 9TH AVE N
SEATTLE, WA 98109
Owner/operator country: US
Owner/operator telephone: (206)282-0150
Legal status: Private
Owner/Operator Type: Owner
Owner/Op start date: 06/02/1997
Owner/Op end date: Not reported

Owner/operator name: DKK ENT INC

Map ID
Direction
Distance
Elevation

MAP FINDINGS

Site

Database(s)

EDR ID Number
EPA ID Number

(Continued)

1004794611

Owner/operator address: 739 9TH AVE N
SEATTLE, WA 98109
Owner/operator country: US
Owner/operator telephone: (206)282-0150
Legal status: Private
Owner/Operator Type: Owner
Owner/Op start date: 06/02/1997
Owner/Op end date: Not reported

Owner/operator name: DAVID KONKLE
Owner/operator address: 739 9TH AVE N
SEATTLE, WA 98109
Owner/operator country: US
Owner/operator telephone: (206)282-0150
Legal status: Private
Owner/Operator Type: Operator
Owner/Op start date: 01/01/1900
Owner/Op end date: Not reported

Owner/operator name: DKK ENT INC
Owner/operator address: 739 9TH AVE N
SEATTLE, WA 98109
Owner/operator country: US
Owner/operator telephone: (206)282-0150
Legal status: Private
Owner/Operator Type: Operator
Owner/Op start date: Not reported
Owner/Op end date: Not reported

Owner/operator name: DOUBLE M PROPERTIES INC.
Owner/operator address: 1706 HOWELL PL.
SEATTLE, WA 98122
Owner/operator country: US
Owner/operator telephone: (206)448-1210
Legal status: Private
Owner/Operator Type: Owner
Owner/Op start date: Not reported
Owner/Op end date: Not reported

Handler Activities Summary:

U.S. importer of hazardous waste: No
Mixed waste (haz. and radioactive): No
Recycler of hazardous waste: No
Transporter of hazardous waste: No
Treater, storer or disposer of HW: No
Underground injection activity: No
On-site burner exemption: No
Furnace exemption: No
Used oil fuel burner: No
Used oil processor: No
Used oil refiner: No
Used oil fuel marketer to burner: No
Used oil Specification marketer: No
Used oil transfer facility: No
Used oil transporter: No

. Waste code: WSQG

Map ID
Direction
Distance
Elevation

MAP FINDINGS

Site

Database(s)

EDR ID Number
EPA ID Number

(Continued)

1004794611

. Waste name: A placeholder to allow BR submission to validate. In WA State, Conditionally Exempt Small Quantity Generators (Called SQG in WA) are not required to report waste streams, so no valid State or Fed codes are available for reporting to BR.

Historical Generators:

Date form received by agency: 07/18/2012
Site name: MAACO AUTO PAINTING BODYWORK 9TH AVE
Classification: Conditionally Exempt Small Quantity Generator

. Waste code: D001
. Waste name: IGNITABLE WASTE

Date form received by agency: 07/18/2012
Site name: MAACO AUTO PAINTING BODYWORK 9TH AVE
Classification: Not a generator, verified

Violation Status: No violations found

CSCSL:

Facility ID: 2224749
Region: Northwest
Lat/Long: 47.626436 / -122.340056
Brownfield Status: Not reported
Rank Status: N
Clean Up Siteid: 12571
Site Status: Cleanup Started
PSI?: Not reported
Contaminant Name: Benzene
Ground Water: Confirmed Above Cleanup Level
Surface Water: Not reported
Soil: Not reported
Sediment: Not reported
Air: Not reported
Bedrock: Not reported
Responsible Unit: Northwest

Facility ID: 2224749
Region: Northwest
Lat/Long: 47.626436 / -122.340056
Brownfield Status: Not reported
Rank Status: N
Clean Up Siteid: 12571
Site Status: Cleanup Started
PSI?: Not reported
Contaminant Name: Halogenated Solvents
Ground Water: Confirmed Above Cleanup Level
Surface Water: Not reported
Soil: Confirmed Above Cleanup Level
Sediment: Not reported
Air: Not reported
Bedrock: Not reported
Responsible Unit: Northwest

Facility ID: 2224749
Region: Northwest
Lat/Long: 47.626436 / -122.340056

Map ID
Direction
Distance
Elevation

MAP FINDINGS

Site

Database(s)

EDR ID Number
EPA ID Number

(Continued)

1004794611

Brownfield Status: Not reported
Rank Status: N
Clean Up Siteid: 12571
Site Status: Cleanup Started
PSI?: Not reported
Contaminant Name: Lead
Ground Water: Not reported
Surface Water: Not reported
Soil: Confirmed Above Cleanup Level
Sediment: Not reported
Air: Not reported
Bedrock: Not reported
Responsible Unit: Northwest

Facility ID: 2224749
Region: Northwest
Lat/Long: 47.626436 / -122.340056
Brownfield Status: Not reported
Rank Status: N
Clean Up Siteid: 12571
Site Status: Cleanup Started
PSI?: Not reported
Contaminant Name: Mercury
Ground Water: Not reported
Surface Water: Not reported
Soil: Confirmed Above Cleanup Level
Sediment: Not reported
Air: Not reported
Bedrock: Not reported
Responsible Unit: Northwest

Facility ID: 2224749
Region: Northwest
Lat/Long: 47.626436 / -122.340056
Brownfield Status: Not reported
Rank Status: N
Clean Up Siteid: 12571
Site Status: Cleanup Started
PSI?: Not reported
Contaminant Name: Petroleum-Gasoline
Ground Water: Not reported
Surface Water: Not reported
Soil: Confirmed Above Cleanup Level
Sediment: Not reported
Air: Not reported
Bedrock: Not reported
Responsible Unit: Northwest

Facility ID: 2224749
Region: Northwest
Lat/Long: 47.626436 / -122.340056
Brownfield Status: Not reported
Rank Status: N
Clean Up Siteid: 12571
Site Status: Cleanup Started
PSI?: Not reported
Contaminant Name: Petroleum-Other

Map ID
Direction
Distance
Elevation

MAP FINDINGS

Site

Database(s)

EDR ID Number
EPA ID Number

(Continued)

1004794611

Ground Water: Not reported
Surface Water: Not reported
Soil: Confirmed Above Cleanup Level
Sediment: Not reported
Air: Not reported
Bedrock: Not reported
Responsible Unit: Northwest

Facility ID: 2224749
Region: Northwest
Lat/Long: 47.626436 / -122.340056
Brownfield Status: Not reported
Rank Status: N
Clean Up Siteid: 12571
Site Status: Cleanup Started
PSI?: Not reported
Contaminant Name: Polycyclic Aromatic Hydrocarbons
Ground Water: Not reported
Surface Water: Not reported
Soil: Confirmed Above Cleanup Level
Sediment: Not reported
Air: Not reported
Bedrock: Not reported
Responsible Unit: Northwest

VCP:

edr_fstat: WA
edr_fzip: 98109
edr_fcnty: KING
edr_zip: Not reported
Facility ID: 2224749
VCP Status: Not reported
VCP: Yes
Ecology Status: Not reported
NFA Type: Not reported
Date NFA: Not reported
Rank: N
Cleanup Siteid: 12571

edr_fstat: WA
edr_fzip: 98109
edr_fcnty: KING
edr_zip: Not reported
Facility ID: 2224749
VCP Status: Not reported
VCP: Yes
Ecology Status: Not reported
NFA Type: Not reported
Date NFA: Not reported
Rank: N
Cleanup Siteid: 12571

edr_fstat: WA
edr_fzip: 98109
edr_fcnty: KING
edr_zip: Not reported
Facility ID: 2224749

Map ID
Direction
Distance
Elevation

MAP FINDINGS

Site

Database(s)

EDR ID Number
EPA ID Number

(Continued)

1004794611

VCP Status: Not reported
VCP: Yes
Ecology Status: Not reported
NFA Type: Not reported
Date NFA: Not reported
Rank: N
Cleanup Siteid: 12571

edr_fstat: WA
edr_fzip: 98109
edr_fcnty: KING
edr_zip: Not reported
Facility ID: 2224749
VCP Status: Not reported
VCP: Yes
Ecology Status: Not reported
NFA Type: Not reported
Date NFA: Not reported
Rank: N
Cleanup Siteid: 12571

edr_fstat: WA
edr_fzip: 98109
edr_fcnty: KING
edr_zip: Not reported
Facility ID: 2224749
VCP Status: Not reported
VCP: Yes
Ecology Status: Not reported
NFA Type: Not reported
Date NFA: Not reported
Rank: N
Cleanup Siteid: 12571

edr_fstat: WA
edr_fzip: 98109
edr_fcnty: KING
edr_zip: Not reported
Facility ID: 2224749
VCP Status: Not reported
VCP: Yes
Ecology Status: Not reported
NFA Type: Not reported
Date NFA: Not reported
Rank: N
Cleanup Siteid: 12571

edr_fstat: WA
edr_fzip: 98109
edr_fcnty: KING
edr_zip: Not reported
Facility ID: 2224749
VCP Status: Not reported
VCP: Yes
Ecology Status: Not reported
NFA Type: Not reported
Date NFA: Not reported

Map ID
Direction
Distance
Elevation

MAP FINDINGS

Site

Database(s)

EDR ID Number
EPA ID Number

(Continued)

1004794611

Rank: N
Cleanup Siteid: 12571

ALLSITES:

Facility Name: MAACO AUTO PAINTING BODYWORK 9TH AVE
Facility Id: 2224749

Interaction: 10113
Interaction 1: A
Interaction 2: HWG
Ecology Program: HAZWASTE
Program Data: TURBOWASTE
Facility Alt.: Maaco Auto Painting Bodywork 9th Ave
Program ID: WAD988523114
Date Interaction: 1993-07-20 00:00:00
Date Interaction 3: Hazardous Waste Generator
Latitude: 47.626430018999997
Longitude: -122.34004767499999

Interaction: 111970
Interaction 1: A
Interaction 2: VOLCLNST
Ecology Program: TOXICS
Program Data: ISIS
Facility Alt.: Maaco Auto Painting Bodywork 9th Ave
Program ID: NW2953
Date Interaction: 2015-02-27 00:00:00
Date Interaction 3: Voluntary Cleanup Sites
Latitude: 47.626430018999997
Longitude: -122.34004767499999

FINDS:

Registry ID: 110005388071

Environmental Interest/Information System

Washington Facility / Site Identification System (WA-FSIS) provides a means to query and display data maintained by the Washington Department of Ecology. This system contains key information for each facility/site that is currently, or has been, of interest to the Air Quality, Dam Safety, Hazardous Waste, Toxics Cleanup, and Water Quality Programs.

RCRAInfo is a national information system that supports the Resource Conservation and Recovery Act (RCRA) program through the tracking of events and activities related to facilities that generate, transport, and treat, store, or dispose of hazardous waste. RCRAInfo allows RCRA program staff to track the notification, permit, compliance, and corrective action activities required under RCRA.

HAZARDOUS WASTE BIENNIAL REPORTER

Map ID
 Direction
 Distance
 Elevation

MAP FINDINGS

Site

Database(s)

EDR ID Number
 EPA ID Number

(Continued)

1004794611

ECHO:

Envid: 1004794611
 Registry ID: 110005388071
 DFR URL: http://echo.epa.gov/detailed_facility_report?fid=110005388071

K89
NNE
1/8-1/4
0.148 mi.
781 ft.

JARVIE PAINT MFG CO INC
758 760 ALOHA ST
SEATTLE, WA 98109
Site 4 of 6 in cluster K

WA ALLSITES
WA CSCSL NFA

S118821280
N/A

Relative:
Lower

ALLSITES:

Facility Name: JARVIE PAINT MFG CO INC
 Facility Id: 65362336

Actual:
53 ft.

Interaction: 57096
 Interaction 1: I
 Interaction 2: LUST
 Ecology Program: TOXICS
 Program Data: ISIS
 Facility Alt.: Not reported
 Program ID: 8363
 Date Interaction: 1994-10-13 00:00:00
 Date Interaction 3: LUST Facility
 Latitude: 47.627323126
 Longitude: -122.341660366

Interaction: 57097
 Interaction 1: I
 Interaction 2: UST
 Ecology Program: TOXICS
 Program Data: UST
 Facility Alt.: Not reported
 Program ID: 8363
 Date Interaction: 2000-03-20 00:00:00
 Date Interaction 3: Underground Storage Tank
 Latitude: 47.627323126
 Longitude: -122.341660366

CSCSL NFA:

Facility/Site Id: 65362336
 CS Id: 10043
 NFA Date: 10/08/1999
 Rank: Not reported
 VCP: No
 Latitude: 47.627330
 Longitude: -122.341676

Facility/Site Id: 65362336
 CS Id: 10044
 NFA Date: 06/30/2006
 Rank: Not reported
 VCP: No
 Latitude: 47.627330
 Longitude: -122.341676

MAP FINDINGS

Map ID
Direction
Distance
Elevation

Site

Database(s)

EDR ID Number
EPA ID Number

K90 **JARVIE PAINT MFG CO**
NNE **760 ALOHA ST**
1/8-1/4 **SEATTLE, WA 98109**
0.148 mi.
781 ft. **Site 5 of 6 in cluster K**

SEMS-ARCHIVE **1000432974**
WA UST **WAD009260076**
WA ICR
WA ALLSITES
WA CSCSL NFA
RCRA NonGen / NLR
FINDS
ECHO

Relative:
Lower

Actual:
53 ft.

SEMS-ARCHIVE:
Site ID: 1000635
EPA ID: WAD009260076
Federal Facility: N
NPL: Not on the NPL
Non NPL Status: NFRAP-Site does not qualify for the NPL based on existing information

Following information was gathered from the prior CERCLIS update completed in 10/2013:

Site ID: 1000635
Federal Facility: Not a Federal Facility
NPL Status: Not on the NPL
Non NPL Status: NFRAP-Site does not qualify for the NPL based on existing information

CERCLIS-NFRAP Assessment History:

Action: DISCOVERY
Date Started: / /
Date Completed: 06/01/81
Priority Level: Not reported

Action: PRELIMINARY ASSESSMENT
Date Started: 04/16/85
Date Completed: 04/24/85
Priority Level: Higher priority for further assessment

Action: SITE INSPECTION
Date Started: 09/30/86
Date Completed: 09/30/86
Priority Level: NFRAP-Site does not qualify for the NPL based on existing information

Action: ARCHIVE SITE
Date Started: / /
Date Completed: 09/30/86
Priority Level: Not reported

UST:

Facility ID: 65362336
Site Id: 8363
UBI: Not reported
Phone Number: Not reported
Decimal Latitude: 47.627329734
Decimal Longitude: -122.34167555

Tank Name: 1
Tag Number: Not reported
Tank Status: Removed
Tank Status Date: 08/06/1996
Tank Install Date: 00/31/1964
Tank Closure Date: Not reported
Capacity Range: 2,001 to 4,999 Gallons

Map ID
Direction
Distance
Elevation

MAP FINDINGS

Site

Database(s)

EDR ID Number
EPA ID Number

JARVIE PAINT MFG CO (Continued)

1000432974

Tank Permit Expiration Date: Not reported
Tank Upgrade Date: Not reported
Tank Spill Prevention: Not reported
Tank Overfill Prevention: Not reported
Tank Material: Steel
Tank Construction: Single Wall Tank
Tank Tightness Test: Not reported
Tank Corrosion Protection: Not reported
Tank Manifold: Not reported
Tank Release Detection: Not reported
Tank SFC Type: Not reported
Pipe Material: Steel
Pipe Construction: Not reported
Pipe Primary Release Detection: Not reported
Pipe Second Release Detection: Not reported
Pipe Corrosion Protection: Not reported
Pipe Pumping System: Not reported
Responsible Unit: NORTHWEST
Dispenser/Pump SFC Type: Not reported

Tank Name: 2
Tag Number: Not reported
Tank Status: Removed
Tank Status Date: 08/06/1996
Tank Install Date: 00/31/1964
Tank Closure Date: Not reported
Capacity Range: 2,001 to 4,999 Gallons
Tank Permit Expiration Date: Not reported
Tank Upgrade Date: Not reported
Tank Spill Prevention: Not reported
Tank Overfill Prevention: Not reported
Tank Material: Steel
Tank Construction: Single Wall Tank
Tank Tightness Test: Not reported
Tank Corrosion Protection: Not reported
Tank Manifold: Not reported
Tank Release Detection: Not reported
Tank SFC Type: Not reported
Pipe Material: Steel
Pipe Construction: Not reported
Pipe Primary Release Detection: Not reported
Pipe Second Release Detection: Not reported
Pipe Corrosion Protection: Not reported
Pipe Pumping System: Not reported
Responsible Unit: NORTHWEST
Dispenser/Pump SFC Type: Not reported

Tank Name: 3
Tag Number: Not reported
Tank Status: Removed
Tank Status Date: 08/06/1996
Tank Install Date: 00/31/1964
Tank Closure Date: Not reported
Capacity Range: 111 TO 1,100 Gallons
Tank Permit Expiration Date: Not reported

Map ID
Direction
Distance
Elevation

MAP FINDINGS

Site

Database(s)

EDR ID Number
EPA ID Number

JARVIE PAINT MFG CO (Continued)

1000432974

Tank Upgrade Date: Not reported
Tank Spill Prevention: Not reported
Tank Overfill Prevention: Not reported
Tank Material: Steel
Tank Construction: Single Wall Tank
Tank Tightness Test: Not reported
Tank Corrosion Protection: Not reported
Tank Manifold: Not reported
Tank Release Detection: Not reported
Tank SFC Type: Not reported
Pipe Material: Steel
Pipe Construction: Not reported
Pipe Primary Release Detection: Not reported
Pipe Second Release Detection: Not reported
Pipe Corrosion Protection: Not reported
Pipe Pumping System: Not reported
Responsible Unit: NORTHWEST
Dispencer/Pump SFC Type: Not reported

Tank Name: 4
Tag Number: Not reported
Tank Status: Removed
Tank Status Date: 08/06/1996
Tank Install Date: 00/31/1964
Tank Closure Date: Not reported
Capacity Range: 111 TO 1,100 Gallons
Tank Permit Expiration Date: Not reported
Tank Upgrade Date: Not reported
Tank Spill Prevention: Not reported
Tank Overfill Prevention: Not reported
Tank Material: Steel
Tank Construction: Single Wall Tank
Tank Tightness Test: Not reported
Tank Corrosion Protection: Not reported
Tank Manifold: Not reported
Tank Release Detection: Not reported
Tank SFC Type: Not reported
Pipe Material: Steel
Pipe Construction: Not reported
Pipe Primary Release Detection: Not reported
Pipe Second Release Detection: Not reported
Pipe Corrosion Protection: Not reported
Pipe Pumping System: Not reported
Responsible Unit: NORTHWEST
Dispencer/Pump SFC Type: Not reported

Tank Name: 5
Tag Number: Not reported
Tank Status: Removed
Tank Status Date: 08/06/1996
Tank Install Date: 00/31/1964
Tank Closure Date: Not reported
Capacity Range: 5,000 to 9,999 Gallons
Tank Permit Expiration Date: Not reported
Tank Upgrade Date: Not reported

Map ID
Direction
Distance
Elevation

MAP FINDINGS

Site

Database(s)

EDR ID Number
EPA ID Number

JARVIE PAINT MFG CO (Continued)

1000432974

Tank Spill Prevention:	Not reported
Tank Overfill Prevention:	Not reported
Tank Material:	Steel
Tank Construction:	Single Wall Tank
Tank Tightness Test:	Not reported
Tank Corrosion Protection:	Not reported
Tank Manifold:	Not reported
Tank Release Detection:	Not reported
Tank SFC Type:	Not reported
Pipe Material:	Steel
Pipe Construction:	Not reported
Pipe Primary Release Detection:	Not reported
Pipe Second Release Detection:	Not reported
Pipe Corrosion Protection:	Not reported
Pipe Pumping System:	Not reported
Responsible Unit:	NORTHWEST
Dispencer/Pump SFC Type:	Not reported
Tank Name:	6
Tag Number:	Not reported
Tank Status:	Removed
Tank Status Date:	08/06/1996
Tank Install Date:	00/31/1964
Tank Closure Date:	Not reported
Capacity Range:	5,000 to 9,999 Gallons
Tank Permit Expiration Date:	Not reported
Tank Upgrade Date:	Not reported
Tank Spill Prevention:	Not reported
Tank Overfill Prevention:	Not reported
Tank Material:	Steel
Tank Construction:	Single Wall Tank
Tank Tightness Test:	Not reported
Tank Corrosion Protection:	Not reported
Tank Manifold:	Not reported
Tank Release Detection:	Not reported
Tank SFC Type:	Not reported
Pipe Material:	Steel
Pipe Construction:	Not reported
Pipe Primary Release Detection:	Not reported
Pipe Second Release Detection:	Not reported
Pipe Corrosion Protection:	Not reported
Pipe Pumping System:	Not reported
Responsible Unit:	NORTHWEST
Dispencer/Pump SFC Type:	Not reported

ICR:

Date Ecology Received Report:	02/20/98
Contaminants Found at Site:	Petroleum products
Media Contaminated:	Soil
Waste Management:	Tank
Region:	North Western
Type of Report Ecology Received:	Interim cleanup report
Site Register Issue:	98-01
County Code:	17
Contact:	Not reported
Report Title:	Not reported

Map ID
Direction
Distance
Elevation

MAP FINDINGS

Site

Database(s)

EDR ID Number
EPA ID Number

JARVIE PAINT MFG CO (Continued)

1000432974

Date Ecology Received Report: 07/01/97
Contaminants Found at Site: Petroleum products
Media Contaminated: Soil
Waste Management: Tank
Region: North Western
Type of Report Ecology Received: Interim cleanup report
Site Register Issue: 98-01
County Code: 17
Contact: Not reported
Report Title: Not reported

Date Ecology Received Report: 10/07/99
Contaminants Found at Site: Petroleum products
Media Contaminated: Soil
Waste Management: Tank
Region: North Western
Type of Report Ecology Received: Final cleanup report
Site Register Issue: 98-18
County Code: 17
Contact: Not reported
Report Title: Not reported

Date Ecology Received Report: 05/21/99
Contaminants Found at Site: Petroleum products
Media Contaminated: Soil
Waste Management: Tank
Region: North Western
Type of Report Ecology Received: Interim cleanup report
Site Register Issue: 98-16
County Code: 17
Contact: Not reported
Report Title: Not reported

Date Ecology Received Report: 12/11/98
Contaminants Found at Site: Petroleum products
Media Contaminated: Soil
Waste Management: Tank
Region: North Western
Type of Report Ecology Received: Not reported
Site Register Issue: 98-20
County Code: 17
Contact: Not reported
Report Title: Not reported

Date Ecology Received Report: 10/13/94
Contaminants Found at Site: Petroleum products
Media Contaminated: Soil
Waste Management: Tank
Region: North Western
Type of Report Ecology Received: Interim cleanup report
Site Register Issue: 93-38
County Code: 17
Contact: Not reported
Report Title: Not reported

Date Ecology Received Report: 11/16/94
Contaminants Found at Site: Petroleum products

Map ID
Direction
Distance
Elevation

MAP FINDINGS

Site

Database(s)

EDR ID Number
EPA ID Number

JARVIE PAINT MFG CO (Continued)

1000432974

Media Contaminated: Soil
Waste Management: Tank
Region: North Western
Type of Report Ecology Received: Interim cleanup report
Site Register Issue: 93-39
County Code: 17
Contact: Not reported
Report Title: Not reported

ALLSITES:

Facility Name: JARVIE PAINT MFG CO
Facility Id: 2137

Interaction: 3640
Interaction 1: A
Interaction 2: TIER2
Ecology Program: HAZWASTE
Program Data: EPCRA
Facility Alt.: Not reported
Program ID: WAD009260076
Date Interaction: 1990-01-01 00:00:00
Date Interaction 3: Emergency/Haz Chem Rpt TI
Latitude: 47.627313262999998
Longitude: -122.341416662

Interaction: 3641
Interaction 1: I
Interaction 2: IRAP
Ecology Program: TOXICS
Program Data: ISIS
Facility Alt.: JARVIE PAINT MFG CO
Program ID: Not reported
Date Interaction: 1997-07-01 00:00:00
Date Interaction 3: Independent Remedial Actn
Latitude: 47.627313262999998
Longitude: -122.341416662

Interaction: 3639
Interaction 1: I
Interaction 2: HWG
Ecology Program: HAZWASTE
Program Data: TURBOWASTE
Facility Alt.: Not reported
Program ID: WAD009260076
Date Interaction: 1980-07-02 00:00:00
Date Interaction 3: Hazardous Waste Generator
Latitude: 47.627313262999998
Longitude: -122.341416662

CSCSL NFA:

Facility/Site Id: 2137
CS Id: 59
NFA Date: 10/08/1999

Map ID
Direction
Distance
Elevation

MAP FINDINGS

Site

Database(s)

EDR ID Number
EPA ID Number

JARVIE PAINT MFG CO (Continued)

1000432974

Rank: Not reported
VCP: No
Latitude: 47.627320
Longitude: -122.341446

RCRA NonGen / NLR:

Date form received by agency: 08/09/1991
Facility name: Not reported
Facility address: 760 ALOHA ST
SEATTLE, WA 98109
EPA ID: WAD009260076
Contact: JARVIE PAINT MF JARVIE PAINT MF
Contact address: 760 ALOHA ST
SEATTLE, WA 98109-4312
Contact country: US
Contact telephone: (000)000-0000
Contact email: Not reported
EPA Region: Not reported
Land type: Private
Classification: Non-Generator
Description: Handler: Non-Generators do not presently generate hazardous waste

Owner/Operator Summary:

Owner/operator name: JARVIE PAINT MF J
Owner/operator address: 760 ALOHA ST
SEATTLE, WA 98109
Owner/operator country: US
Owner/operator telephone: (000)000-0000
Legal status: Private
Owner/Operator Type: Owner
Owner/Op start date: 05/02/1996
Owner/Op end date: Not reported

Handler Activities Summary:

U.S. importer of hazardous waste: No
Mixed waste (haz. and radioactive): No
Recycler of hazardous waste: No
Transporter of hazardous waste: No
Treater, storer or disposer of HW: No
Underground injection activity: No
On-site burner exemption: No
Furnace exemption: No
Used oil fuel burner: No
Used oil processor: No
User oil refiner: No
Used oil fuel marketer to burner: No
Used oil Specification marketer: No
Used oil transfer facility: No
Used oil transporter: No

Historical Generators:

Date form received by agency: 08/09/1991
Site name: JARVIE PAINT MFG CO
Classification: Not a generator, verified

Map ID
Direction
Distance
Elevation

MAP FINDINGS

Site

Database(s)

EDR ID Number
EPA ID Number

JARVIE PAINT MFG CO (Continued)

1000432974

Facility Has Received Notices of Violations:

Regulation violated: SR - -145(2)(c)(i)
Area of violation: Generators - General
Date violation determined: 01/17/1992
Date achieved compliance: 03/03/1992
Violation lead agency: State
Enforcement action: WRITTEN INFORMAL
Enforcement action date: 03/03/1992
Enf. disposition status: Not reported
Enf. disp. status date: Not reported
Enforcement lead agency: State
Proposed penalty amount: Not reported
Final penalty amount: Not reported
Paid penalty amount: Not reported

Regulation violated: SR - -170(1)(a)
Area of violation: Generators - General
Date violation determined: 01/17/1992
Date achieved compliance: 04/03/1992
Violation lead agency: State
Enforcement action: WRITTEN INFORMAL
Enforcement action date: 03/03/1992
Enf. disposition status: Not reported
Enf. disp. status date: Not reported
Enforcement lead agency: State
Proposed penalty amount: Not reported
Final penalty amount: Not reported
Paid penalty amount: Not reported

Evaluation Action Summary:

Evaluation date: 01/17/1992
Evaluation: COMPLIANCE EVALUATION INSPECTION ON-SITE
Area of violation: Generators - General
Date achieved compliance: 03/03/1992
Evaluation lead agency: State

Evaluation date: 01/17/1992
Evaluation: COMPLIANCE EVALUATION INSPECTION ON-SITE
Area of violation: Generators - General
Date achieved compliance: 04/03/1992
Evaluation lead agency: State

FINDS:

Registry ID: 110005313829

Environmental Interest/Information System

Washington Facility / Site Identification System (WA-FSIS) provides a means to query and display data maintained by the Washington Department of Ecology. This system contains key information for each facility/site that is currently, or has been, of interest to the Air Quality, Dam Safety, Hazardous Waste, Toxics Cleanup, and Water Quality Programs.

NCDB (National Compliance Data Base) supports implementation of the Federal Insecticide, Fungicide, and Rodenticide Act (FIFRA) and the Toxic Substances Control Act (TSCA). The system tracks inspections in

Map ID
Direction
Distance
Elevation

MAP FINDINGS

Site

Database(s)

EDR ID Number
EPA ID Number

JARVIE PAINT MFG CO (Continued)

1000432974

regions and states with cooperative agreements, enforcement actions, and settlements.

RCRAInfo is a national information system that supports the Resource Conservation and Recovery Act (RCRA) program through the tracking of events and activities related to facilities that generate, transport, and treat, store, or dispose of hazardous waste. RCRAInfo allows RCRA program staff to track the notification, permit, compliance, and corrective action activities required under RCRA.

ECHO:

Envid: 1000432974
Registry ID: 110005313829
DFR URL: http://echo.epa.gov/detailed_facility_report?fid=110005313829

T91
NE
1/8-1/4
0.148 mi.
782 ft.

TUBE ART DISPLAYS INC SEATTLE
808 ALOHA ST
SEATTLE, WA 98109
Site 1 of 2 in cluster T

WA ALLSITES 1000195289
RCRA NonGen / NLR WAD009278573
FINDS
ECHO

Relative:
Lower

ALLSITES:
Facility Name: TUBE ART DISPLAYS INC SEATTLE
Facility Id: 91632274

Actual:
35 ft.

Interaction: 71664
Interaction 1: I
Interaction 2: HWG
Ecology Program: HAZWASTE
Program Data: TURBOWASTE
Facility Alt.: Not reported
Program ID: WAD009278573
Date Interaction: 1985-12-04 00:00:00
Date Interaction 3: Hazardous Waste Generator
Latitude: 47.627224382000001
Longitude: -122.3408151

RCRA NonGen / NLR:

Date form received by agency: 12/31/1990
Facility name: Not reported
Facility address: 808 ALOHA STREET
SEATTLE, WA 98109
EPA ID: WAD009278573
Contact: GENE FETTY
Contact address: Not reported
Not reported
Contact country: US
Contact telephone: (206) 284-0420
Telephone ext.: 337
Contact email: Not reported
EPA Region: Not reported
Classification: Non-Generator
Description: Handler: Non-Generators do not presently generate hazardous waste

Map ID
Direction
Distance
Elevation

MAP FINDINGS

Site

Database(s)

EDR ID Number
EPA ID Number

TUBE ART DISPLAYS INC SEATTLE (Continued)

1000195289

Owner/Operator Summary:

Owner/operator name: SEE PAPER COPY
Owner/operator address: 808 ALOHA ST
SEATTLE, WA 98109
Owner/operator country: Not reported
Owner/operator telephone: (000)000-0000
Legal status: Private
Owner/Operator Type: Owner
Owner/Op start date: Not reported
Owner/Op end date: Not reported

Owner/operator name: TUBE ART DISPLAYS INC
Owner/operator address: 808 ALOHA ST
SEATTLE, WA 98109
Owner/operator country: US
Owner/operator telephone: (000)000-0000
Legal status: Private
Owner/Operator Type: Operator
Owner/Op start date: Not reported
Owner/Op end date: Not reported

Handler Activities Summary:

U.S. importer of hazardous waste: No
Mixed waste (haz. and radioactive): No
Recycler of hazardous waste: No
Transporter of hazardous waste: No
Treater, storer or disposer of HW: No
Underground injection activity: No
On-site burner exemption: No
Furnace exemption: No
Used oil fuel burner: No
Used oil processor: No
User oil refiner: No
Used oil fuel marketer to burner: No
Used oil Specification marketer: No
Used oil transfer facility: No
Used oil transporter: No

Historical Generators:

Date form received by agency: 12/04/1985
Site name: TUBE ART DISPLAYS INC SEATTLE
Classification: Not a generator, verified

Date form received by agency: 12/04/1985
Site name: TUBE ART DISPLAYS INC SEATTLE
Classification: Not a generator, verified

Violation Status: No violations found

FINDS:

Registry ID: 110005314418

Environmental Interest/Information System

RCRAInfo is a national information system that supports the Resource Conservation and Recovery Act (RCRA) program through the tracking of

Map ID
Direction
Distance
Elevation

MAP FINDINGS

Site

Database(s)

EDR ID Number
EPA ID Number

TUBE ART DISPLAYS INC SEATTLE (Continued)

1000195289

events and activities related to facilities that generate, transport, and treat, store, or dispose of hazardous waste. RCRAInfo allows RCRA program staff to track the notification, permit, compliance, and corrective action activities required under RCRA.

ECHO:

Envid: 1000195289
Registry ID: 110005314418
DFR URL: http://echo.epa.gov/detailed_facility_report?fid=110005314418

K92
NNE
1/8-1/4
0.152 mi.
801 ft.

DAVIDSON DISTRIBUTING
809 8TH AVE N
SEATTLE, WA 98109
Site 6 of 6 in cluster K

WA ALLSITES **1008001222**
FINDS **N/A**

Relative:
Lower
Actual:
47 ft.

ALLSITES:
Facility Name: DAVIDSON DISTRIBUTING
Facility Id: 1727268
Interaction: 9154
Interaction 1: A
Interaction 2: TIER2
Ecology Program: HAZWASTE
Program Data: EPCRA
Facility Alt.: Not reported
Program ID: CRK000061810
Date Interaction: 2004-08-24 00:00:00
Date Interaction 3: Emergency/Haz Chem Rpt TI
Latitude: 47.626289708000002
Longitude: -122.342261608

FINDS:

Registry ID: 110020767295

Environmental Interest/Information System

Washington Facility / Site Identification System (WA-FSIS) provides a means to query and display data maintained by the Washington Department of Ecology. This system contains key information for each facility/site that is currently, or has been, of interest to the Air Quality, Dam Safety, Hazardous Waste, Toxics Cleanup, and Water Quality Programs.

Map ID
Direction
Distance
Elevation

MAP FINDINGS

Site

Database(s)

EDR ID Number
EPA ID Number

U93 **DIAMOND TANK TRANSPORT**
NNE **912 DEXTER AVE N**
1/8-1/4 **SEATTLE, WA 98109**
0.152 mi.
805 ft. **Site 1 of 2 in cluster U**

WA UST **U004040749**
N/A

Relative:
Lower

UST:
Facility ID: 2495
Site Id: 483056
UBI: Not reported
Phone Number: Not reported
Decimal Latitude: 47.62511
Decimal Longitude: -122.34517

Tank Name: 1
Tag Number: Not reported
Tank Status: Removed
Tank Status Date: 12/10/1999
Tank Install Date: 00/01/1900
Tank Closure Date: Not reported
Capacity Range: Not reported
Tank Permit Expiration Date: Not reported
Tank Upgrade Date: Not reported
Tank Spill Prevention: Not reported
Tank Overfill Prevention: Not reported
Tank Material: Not reported
Tank Construction: Not reported
Tank Tightness Test: Not reported
Tank Corrosion Protection: Not reported
Tank Manifold: Not reported
Tank Release Detection: Not reported
Tank SFC Type: Not reported
Pipe Material: Not reported
Pipe Construction: Not reported
Pipe Primary Release Detection: Not reported
Pipe Second Release Detection: Not reported
Pipe Corrosion Protection: Not reported
Pipe Pumping System: Not reported
Responsible Unit: NORTHWEST
Dispencer/Pump SFC Type: Not reported

U94 **YELLOW CAB**
NNE **912 DEXTER AV N**
1/8-1/4 **SEATTLE, WA 98109**
0.152 mi.
805 ft. **Site 2 of 2 in cluster U**

WA ICR **1000838153**
WA VCP **WAD988508768**
WA ALLSITES
WA CSCSL NFA
RCRA NonGen / NLR
FINDS
ECHO

Relative:
Lower

Actual:
60 ft.

ICR:
Date Ecology Received Report: 06/01/98
Contaminants Found at Site: Petroleum products
Media Contaminated: Soil
Waste Management: Tank
Region: North Western
Type of Report Ecology Received: Final cleanup report
Site Register Issue: 98-04
County Code: 17
Contact: Not reported
Report Title: Not reported

Map ID
Direction
Distance
Elevation

MAP FINDINGS

Site

Database(s)

EDR ID Number
EPA ID Number

YELLOW CAB (Continued)

1000838153

Date Ecology Received Report: 12/15/98
Contaminants Found at Site: Petroleum products
Media Contaminated: Soil
Waste Management: Tank
Region: North Western
Type of Report Ecology Received: Final cleanup report
Site Register Issue: 98-10
County Code: 17
Contact: Not reported
Report Title: Not reported

Date Ecology Received Report: 12/10/98
Contaminants Found at Site: Petroleum products
Media Contaminated: Soil
Waste Management: Tank
Region: North Western
Type of Report Ecology Received: Final cleanup report
Site Register Issue: 98-12
County Code: 17
Contact: Not reported
Report Title: Not reported

Date Ecology Received Report: 05/15/98
Contaminants Found at Site: Petroleum products
Media Contaminated: Soil
Waste Management: Tank
Region: North Western
Type of Report Ecology Received: Interim cleanup report
Site Register Issue: 98-12
County Code: 17
Contact: Not reported
Report Title: Not reported

VCP:

edr_fstat: WA
edr_fzip: 98109
edr_fcnty: KING
edr_zip: Not reported
Facility ID: 2495
VCP Status: Not reported
VCP: Yes
Ecology Status: Not reported
NFA Type: Not reported
Date NFA: 5/30/2006
Rank: 5
Cleanup Siteid: 5121

ALLSITES:

Facility Name: YELLOW CAB
Facility Id: 2495

Interaction: 4606
Interaction 1: I
Interaction 2: VOLCLNST
Ecology Program: TOXICS
Program Data: ISIS

Map ID
Direction
Distance
Elevation

MAP FINDINGS

Site

Database(s)

EDR ID Number
EPA ID Number

YELLOW CAB (Continued)

1000838153

Facility Alt.: YELLOW CAB
Program ID: NW0087
Date Interaction: 1998-06-01 00:00:00
Date Interaction 3: Voluntary Cleanup Sites
Latitude: 47.625104383
Longitude: -122.3451551

Interaction: 4605
Interaction 1: I
Interaction 2: HWG
Ecology Program: HAZWASTE
Program Data: TURBOWASTE
Facility Alt.: Not reported
Program ID: WAD988508768
Date Interaction: 1992-07-10 00:00:00
Date Interaction 3: Hazardous Waste Generator
Latitude: 47.625104383
Longitude: -122.3451551

Interaction: 4607
Interaction 1: I
Interaction 2: SCS
Ecology Program: TOXICS
Program Data: ISIS
Facility Alt.: YELLOW CAB
Program ID: Not reported
Date Interaction: 1900-01-01 00:00:00
Date Interaction 3: State Cleanup Site
Latitude: 47.625104383
Longitude: -122.3451551

Interaction: 4608
Interaction 1: I
Interaction 2: LUST
Ecology Program: TOXICS
Program Data: ISIS
Facility Alt.: Not reported
Program ID: 483056
Date Interaction: 1998-12-16 00:00:00
Date Interaction 3: LUST Facility
Latitude: 47.625104383
Longitude: -122.3451551

Interaction: 4609
Interaction 1: I
Interaction 2: UST
Ecology Program: TOXICS
Program Data: UST
Facility Alt.: Not reported
Program ID: 483056
Date Interaction: 1999-01-25 00:00:00
Date Interaction 3: Underground Storage Tank
Latitude: 47.625104383

Map ID
Direction
Distance
Elevation

MAP FINDINGS

Site

Database(s)

EDR ID Number
EPA ID Number

YELLOW CAB (Continued)

1000838153

Longitude: -122.3451551

CSCSL NFA:

Facility/Site Id: 2495
CS Id: 5121
NFA Date: 05/30/2006
Rank: 5
VCP: Yes
Latitude: 47.625110
Longitude: -122.345170

RCRA NonGen / NLR:

Date form received by agency: 02/17/1995
Facility name: Not reported
Facility address: 912 DEXTER AV N
SEATTLE, WA 98109
EPA ID: WAD988508768
Mailing address: 912 DEXTER AVE N
SEATTLE, WA 98109-3514
Contact: YELLOW CAB YELLOW CAB
Contact address: 912 DEXTER AVE N
SEATTLE, WA 98109-3514
Contact country: US
Contact telephone: (000)000-0000
Contact email: Not reported
EPA Region: Not reported
Land type: Private
Classification: Non-Generator
Description: Handler: Non-Generators do not presently generate hazardous waste

Owner/Operator Summary:

Owner/operator name: YELLOW CAB Y
Owner/operator address: 912 DEXTER AVE N
SEATTLE, WA 98109
Owner/operator country: US
Owner/operator telephone: (000)000-0000
Legal status: Private
Owner/Operator Type: Owner
Owner/Op start date: 05/03/1996
Owner/Op end date: Not reported
Owner/operator name: PUGET SOUND YEL P
Owner/operator address: 912 DEXTER AV N
SEATTLE, WA 98109
Owner/operator country: US
Owner/operator telephone: (206)622-7395
Legal status: Private
Owner/Operator Type: Operator
Owner/Op start date: 01/01/1900
Owner/Op end date: Not reported

Handler Activities Summary:

U.S. importer of hazardous waste: No
Mixed waste (haz. and radioactive): No

Map ID
Direction
Distance
Elevation

MAP FINDINGS

Site

Database(s)

EDR ID Number
EPA ID Number

YELLOW CAB (Continued)

1000838153

Recycler of hazardous waste: No
Transporter of hazardous waste: No
Treater, storer or disposer of HW: No
Underground injection activity: No
On-site burner exemption: No
Furnace exemption: No
Used oil fuel burner: No
Used oil processor: No
User oil refiner: No
Used oil fuel marketer to burner: No
Used oil Specification marketer: No
Used oil transfer facility: No
Used oil transporter: No

Historical Generators:

Date form received by agency: 02/17/1995
Site name: YELLOW CAB
Classification: Not a generator, verified

Violation Status: No violations found

Evaluation Action Summary:

Evaluation date: 08/27/1997
Evaluation: FOCUSED COMPLIANCE INSPECTION
Area of violation: Not reported
Date achieved compliance: Not reported
Evaluation lead agency: State

FINDS:

Registry ID: 110005377136

Environmental Interest/Information System

Washington Facility / Site Identification System (WA-FSIS) provides a means to query and display data maintained by the Washington Department of Ecology. This system contains key information for each facility/site that is currently, or has been, of interest to the Air Quality, Dam Safety, Hazardous Waste, Toxics Cleanup, and Water Quality Programs.

RCRAInfo is a national information system that supports the Resource Conservation and Recovery Act (RCRA) program through the tracking of events and activities related to facilities that generate, transport, and treat, store, or dispose of hazardous waste. RCRAInfo allows RCRA program staff to track the notification, permit, compliance, and corrective action activities required under RCRA.

ECHO:

Envid: 1000838153
Registry ID: 110005377136
DFR URL: http://echo.epa.gov/detailed_facility_report?fid=110005377136

MAP FINDINGS

Map ID
 Direction
 Distance
 Elevation

Site

Database(s)

EDR ID Number
 EPA ID Number

S95
NE
1/8-1/4
0.159 mi.
838 ft.

BAYSIDE VOLVO
753 9TH AVE N
SEATTLE, WA 98109
Site 2 of 3 in cluster S

WA UST **U000804421**
WA ALLSITES **N/A**

Relative:
Lower

UST:

Facility ID: 45221945
 Site Id: 101750
 UBI: Not reported
 Phone Number: Not reported
 Decimal Latitude: 47.626862932
 Decimal Longitude: -122.33998678

Actual:
31 ft.

Tank Name: 1
 Tag Number: Not reported
 Tank Status: Closed in Place
 Tank Status Date: 08/06/1996
 Tank Install Date: 00/31/1964
 Tank Closure Date: Not reported
 Capacity Range: 111 TO 1,100 Gallons
 Tank Permit Expiration Date: Not reported
 Tank Upgrade Date: Not reported
 Tank Spill Prevention: Not reported
 Tank Overfill Prevention: Not reported
 Tank Material: Not reported
 Tank Construction: Not reported
 Tank Tightness Test: Not reported
 Tank Corrosion Protection: Not reported
 Tank Manifold: Not reported
 Tank Release Detection: Not reported
 Tank SFC Type: Not reported
 Pipe Material: Not reported
 Pipe Construction: Not reported
 Pipe Primary Release Detection: Not reported
 Pipe Second Release Detection: Not reported
 Pipe Corrosion Protection: Not reported
 Pipe Pumping System: Not reported
 Responsible Unit: NORTHWEST
 Dispencer/Pump SFC Type: Not reported

Tank Name: 2
 Tag Number: Not reported
 Tank Status: Closed in Place
 Tank Status Date: 08/06/1996
 Tank Install Date: 00/31/1964
 Tank Closure Date: Not reported
 Capacity Range: 111 TO 1,100 Gallons
 Tank Permit Expiration Date: Not reported
 Tank Upgrade Date: Not reported
 Tank Spill Prevention: Not reported
 Tank Overfill Prevention: Not reported
 Tank Material: Not reported
 Tank Construction: Not reported
 Tank Tightness Test: Not reported
 Tank Corrosion Protection: Not reported
 Tank Manifold: Not reported
 Tank Release Detection: Not reported

Map ID
Direction
Distance
Elevation

MAP FINDINGS

Site

Database(s)

EDR ID Number
EPA ID Number

BAYSIDE VOLVO (Continued)

U000804421

Tank SFC Type: Not reported
Pipe Material: Not reported
Pipe Construction: Not reported
Pipe Primary Release Detection: Not reported
Pipe Second Release Detection: Not reported
Pipe Corrosion Protection: Not reported
Pipe Pumping System: Not reported
Responsible Unit: NORTHWEST
Dispencer/Pump SFC Type: Not reported

Tank Name: 3
Tag Number: Not reported
Tank Status: Closed in Place
Tank Status Date: 08/06/1996
Tank Install Date: 00/31/1964
Tank Closure Date: Not reported
Capacity Range: 111 TO 1,100 Gallons
Tank Permit Expiration Date: Not reported
Tank Upgrade Date: Not reported
Tank Spill Prevention: Not reported
Tank Overfill Prevention: Not reported
Tank Material: Not reported
Tank Construction: Not reported
Tank Tightness Test: Not reported
Tank Corrosion Protection: Not reported
Tank Manifold: Not reported
Tank Release Detection: Not reported
Tank SFC Type: Not reported
Pipe Material: Not reported
Pipe Construction: Not reported
Pipe Primary Release Detection: Not reported
Pipe Second Release Detection: Not reported
Pipe Corrosion Protection: Not reported
Pipe Pumping System: Not reported
Responsible Unit: NORTHWEST
Dispencer/Pump SFC Type: Not reported

ALLSITES:

Facility Name: BAYSIDE VOLVO
Facility Id: 45221945

Interaction: 45619
Interaction 1: I
Interaction 2: UST
Ecology Program: TOXICS
Program Data: UST
Facility Alt.: Not reported
Program ID: 101750
Date Interaction: 1992-08-13 00:00:00
Date Interaction 3: Underground Storage Tank
Latitude: 47.626856068999999
Longitude: -122.339981259

MAP FINDINGS

Map ID	Direction	Distance	Elevation	Site	Database(s)	EDR ID Number	EPA ID Number
--------	-----------	----------	-----------	------	-------------	---------------	---------------

96	South	1/8-1/4	0.159 mi. 842 ft.	INTERSTATE BRANDS CORP HOSTESS 434 AURORA AVE N SEATTLE, WA 98109	RCRA-CESQG WA VCP WA ALLSITES WA CSCSL NFA FINDS WA MANIFEST ECHO	1000412948 WAD009490343	
----	-------	---------	----------------------	--	---	----------------------------	--

Relative:
Higher

Actual:
78 ft.

RCRA-CESQG:
Date form received by agency: 01/12/2012
Facility name: Not reported
Facility address: 434 AURORA AVE N
SEATTLE, WA 98109
EPA ID: WAD009490343
Contact: BRIAN SWANSON
Contact address: 434 AURORA AVE N
SEATTLE, WA 98109
Contact country: US
Contact telephone: (253) 444-1152
Contact email: BRIAN.SWANSON@HOSTESSBRANDS.COM
EPA Region: Not reported
Classification: Conditionally Exempt Small Quantity Generator
Description: Handler: generates 100 kg or less of hazardous waste per calendar month, and accumulates 1000 kg or less of hazardous waste at any time; or generates 1 kg or less of acutely hazardous waste per calendar month, and accumulates at any time: 1 kg or less of acutely hazardous waste; or 100 kg or less of any residue or contaminated soil, waste or other debris resulting from the cleanup of a spill, into or on any land or water, of acutely hazardous waste; or generates 100 kg or less of any residue or contaminated soil, waste or other debris resulting from the cleanup of a spill, into or on any land or water, of acutely hazardous waste during any calendar month, and accumulates at any time: 1 kg or less of acutely hazardous waste; or 100 kg or less of any residue or contaminated soil, waste or other debris resulting from the cleanup of a spill, into or on any land or water, of acutely hazardous waste

Owner/Operator Summary:
Owner/operator name: INTERSTATE BRANDS CORPORATION
Owner/operator address: 121 E ARMOUR BLVD
KANSAS CITY, MO 64111
Owner/operator country: US
Owner/operator telephone: (800)777-8067
Legal status: Private
Owner/Operator Type: Operator
Owner/Op start date: 01/09/1996
Owner/Op end date: Not reported

Owner/operator name: INTERSTATE BRAN I
Owner/operator address: 121 E ARMOUR BLVD
KANSAS CITY, MO 64111
Owner/operator country: US
Owner/operator telephone: (800)777-8067
Legal status: Private
Owner/Operator Type: Operator
Owner/Op start date: 01/09/1996
Owner/Op end date: Not reported

Owner/operator name: INTERSTATE BRANDS CORPORATION

Map ID
Direction
Distance
Elevation

MAP FINDINGS

Site

Database(s)

EDR ID Number
EPA ID Number

INTERSTATE BRANDS CORP HOSTESS (Continued)

1000412948

Owner/operator address: 12 E ARMOUR BLVD
KANSAS CITY, MO 64111
Owner/operator country: US
Owner/operator telephone: (800)777-8067
Legal status: Private
Owner/Operator Type: Owner
Owner/Op start date: 01/09/1996
Owner/Op end date: Not reported

Owner/operator name: INTERSTATE BRAN I
Owner/operator address: 12 E ARMOUR BLVD
KANSAS CITY, MO 64111
Owner/operator country: US
Owner/operator telephone: (800)777-8067
Legal status: Private
Owner/Operator Type: Owner
Owner/Op start date: 01/09/1996
Owner/Op end date: Not reported

Handler Activities Summary:

U.S. importer of hazardous waste: No
Mixed waste (haz. and radioactive): No
Recycler of hazardous waste: No
Transporter of hazardous waste: No
Treater, storer or disposer of HW: No
Underground injection activity: No
On-site burner exemption: No
Furnace exemption: No
Used oil fuel burner: No
Used oil processor: No
User oil refiner: No
Used oil fuel marketer to burner: No
Used oil Specification marketer: No
Used oil transfer facility: No
Used oil transporter: No

. Waste code: WSQG
. Waste name: A placeholder to allow BR submission to validate. In WA State, Conditionally Exempt Small Quantity Generators (Called SQG in WA) are not required to report waste streams, so no valid State or Fed codes are available for reporting to BR.

Historical Generators:

Date form received by agency: 01/06/2011
Site name: INTERSTATE BRANDS CORP HOSTESS
Classification: Conditionally Exempt Small Quantity Generator

Date form received by agency: 03/09/2010
Site name: INTERSTATE BRANDS CORP HOSTESS
Classification: Conditionally Exempt Small Quantity Generator

. Waste code: WSQG
. Waste name: A placeholder to allow BR submission to validate. In WA State, Conditionally Exempt Small Quantity Generators (Called SQG in WA) are not required to report waste streams, so no valid State or Fed codes are available for reporting to BR.

Map ID
Direction
Distance
Elevation

MAP FINDINGS

Site

Database(s)

EDR ID Number
EPA ID Number

INTERSTATE BRANDS CORP HOSTESS (Continued)

1000412948

Date form received by agency: 02/05/2008

Site name: INTERSTATE BRANDS CORP HOSTESS
Classification: Conditionally Exempt Small Quantity Generator

. Waste code: D001
. Waste name: IGNITABLE WASTE

. Waste code: D009
. Waste name: MERCURY

. Waste code: D033
. Waste name: HEXACHLOROBUTADIENE

. Waste code: F003
. Waste name: THE FOLLOWING SPENT NONHALOGENATED SOLVENTS: XYLENE, ACETONE, ETHYL ACETATE, ETHYL BENZENE, ETHYL ETHER, METHYL ISOBUTYL KETONE, N-BUTYL ALCOHOL, CYCLOHEXANONE, AND METHANOL; ALL SPENT SOLVENT MIXTURES/BLENDS CONTAINING, BEFORE USE, ONLY THE ABOVE SPENT NONHALOGENATED SOLVENTS; AND ALL SPENT SOLVENT MIXTURES/BLENDS CONTAINING, BEFORE USE, ONE OR MORE OF THE ABOVE NONHALOGENATED SOLVENTS, AND A TOTAL OF TEN PERCENT OR MORE (BY VOLUME) OF ONE OR MORE OF THOSE SOLVENTS LISTED IN F001, F002, F004, AND F005; AND STILL BOTTOMS FROM THE RECOVERY OF THESE SPENT SOLVENTS AND SPENT SOLVENT MIXTURES.

. Waste code: U154
. Waste name: METHANOL (I) (OR) METHYL ALCOHOL (I)

Date form received by agency: 12/31/2007

Site name: INTERSTATE BRANDS CORP HOSTESS
Classification: Not a generator, verified

Violation Status: No violations found

VCP:

edr_fstat: WA
edr_fzip: 98109
edr_fcnty: KING
edr_zip: Not reported
Facility ID: 84512858
VCP Status: Not reported
VCP: Yes
Ecology Status: Not reported
NFA Type: Not reported
Date NFA: 3/16/2003
Rank: Not reported
Cleanup Siteid: 3525

ALLSITES:

Facility Name: INTERSTATE BRANDS CORP HOSTESS
Facility Id: 84512858

Interaction: 67847
Interaction 1: I
Interaction 2: HWG
Ecology Program: HAZWASTE
Program Data: TURBOWASTE

Map ID
Direction
Distance
Elevation

MAP FINDINGS

Site

Database(s)

EDR ID Number
EPA ID Number

INTERSTATE BRANDS CORP HOSTESS (Continued)

1000412948

Facility Alt.: Not reported
Program ID: WAD009490343
Date Interaction: 1989-12-28 00:00:00
Date Interaction 3: Hazardous Waste Generator
Latitude: 47.622945197
Longitude: -122.34333422500001

Interaction: 67848
Interaction 1: I
Interaction 2: VOLCLNST
Ecology Program: TOXICS
Program Data: ISIS
Facility Alt.: Interstate Brands Corp Hostess
Program ID: NW1006
Date Interaction: 2002-12-05 00:00:00
Date Interaction 3: Voluntary Cleanup Sites
Latitude: 47.622945197
Longitude: -122.34333422500001

Interaction: 67846
Interaction 1: I
Interaction 2: TIER2
Ecology Program: HAZWASTE
Program Data: EPCRA
Facility Alt.: Not reported
Program ID: WAD009490343
Date Interaction: 1988-01-01 00:00:00
Date Interaction 3: Emergency/Haz Chem Rpt TI
Latitude: 47.622945197
Longitude: -122.34333422500001

Interaction: 67849
Interaction 1: I
Interaction 2: HWG
Ecology Program: HAZWASTE
Program Data: TURBOWASTE
Facility Alt.: Interstate Brands Corp Hostess
Program ID: WAD009490343
Date Interaction: 2006-01-01 00:00:00
Date Interaction 3: Hazardous Waste Generator
Latitude: 47.622945197
Longitude: -122.34333422500001

CSCSL NFA:
Facility/Site Id: 84512858
CS Id: 3525
NFA Date: 03/16/2003
Rank: Not reported
VCP: Yes
Latitude: 47.622950
Longitude: -122.343345

Map ID
Direction
Distance
Elevation

MAP FINDINGS

Site

Database(s)

EDR ID Number
EPA ID Number

INTERSTATE BRANDS CORP HOSTESS (Continued)

1000412948

FINDS:

Registry ID: 110005314891

Environmental Interest/Information System

Washington Facility / Site Identification System (WA-FSIS) provides a means to query and display data maintained by the Washington Department of Ecology. This system contains key information for each facility/site that is currently, or has been, of interest to the Air Quality, Dam Safety, Hazardous Waste, Toxics Cleanup, and Water Quality Programs.

RCRAInfo is a national information system that supports the Resource Conservation and Recovery Act (RCRA) program through the tracking of events and activities related to facilities that generate, transport, and treat, store, or dispose of hazardous waste. RCRAInfo allows RCRA program staff to track the notification, permit, compliance, and corrective action activities required under RCRA.

HAZARDOUS WASTE BIENNIAL REPORTER

WA MANIFEST:

Facility Site ID Number: 84512858
EPA ID: WAD009490343
NAICS: 311812
SWC Desc: Not reported
FWC Desc: D001
Form Comm: Not reported
Data Year: 2011
Permit by Rule: False
Treatment by Generator: False
Mixed radioactive waste: False
Importer of hazardous waste: False
Immediate recycler: False
Treatment/Storage/Disposal/Recycling Facility: False
Generator of dangerous fuel waste: False
Generator marketing to burner: False
Other marketers (i.e., blender, distributor, etc.): False
Utility boiler burner: False
Industry boiler burner: False
Industrial Furnace: False
Smelter defferal: False
Universal waste - batteries - generate: False
Universal waste - thermostats - generate: False
Universal waste - mercury - generate: False
Universal waste - lamps - generate: False
Universal waste - batteries - accumulate: False
Universal waste - thermostats - accumulate: False
Universal waste - mercury - accumulate: False
Universal waste - lamps - accumulate: False
Destination Facility for Universal Waste: False
Off-specification used oil burner - utility boiler: False
Off-specification used oil burner - industrial boiler: False
Off-specification used oil burner - industrial furnace: False
Tax Reg #: 601047351

Map ID
Direction
Distance
Elevation

MAP FINDINGS

Site

Database(s)

EDR ID Number
EPA ID Number

INTERSTATE BRANDS CORP HOSTESS (Continued)

1000412948

Business Type: Bakery
Mail Name: Interstate Brands Corporation
Mail addr line1: 434 Aurora Ave N
Mail city,st,zip: Seattle, WA 98109
Mail country: UNITED STATES
Legal org name: Interstate Brands Corporation
Legal org type: Private
Legal addr line1: 12 E Armour Blvd
Legal city,st,zip: Kansas City, MO 64111
Legal country: UNITED STATES
Legal phone nbr: (800)777-8067
Legal effective date: 01/09/1996
Land org name: Interstate Brands Corporation
Land org type: Private
Land person name: Not reported
Land addr line1: 12 E Armour Blvd
Land city,st,zip: Kansas City, MO 64111
Land country: UNITED STATES
Land phone nbr: (800)777-8067
Operator org name: Interstate Brands Corporation
Operator org type: Private
Operator addr line1: 121 E Armour Blvd
Operator city,st,zip: Kansas City, MO 64111
Operator country: UNITED STATES
Operator phone nbr: (800)777-8067
Operator effective date: 01/09/1996
Site contact name: Brian Swanson
Site contact addr line1: 434 Aurora Ave N
Site Contact City/State/ Zip: Seattle, WA 98109
Site Contact Country: UNITED STATES
Site Contact Phone #: (253)444-1152
Site Contact Email: brian.swanson@hostessbrands.com
Form Contact NAME: Carey Krantz
Form Contact ADDR LINE1: 1324 Arden Way
Form Contact City,ST,Zip: Sacramento, CA 95815
Form Contact Country: UNITED STATES
Form Contact Phone #: (916)561-3601
Form Contact Email: carey.krantz@hostessbrands.com
Gen Status CD: SQG
Monthly Generation: False
Batch Generation: True
One Time Generation: False
Transport Own Waste: False
Tranports Other Waste: False
Recycler Onsite: False
Transfer Facility: False
Other Exemption: Not reported
UW Battery Gen: False
Used Oil Transporter: False
Used Oil Transfer Facility: False
Used Oil Processor: False
Used Oil Refiner: False
Used Oil Fuel Marketer Directs Shipments: False
Used Oil Fuel Marketer Meets Specs: False

Waste Streams Generated:

Facility ID: 84512858

Map ID
Direction
Distance
Elevation

MAP FINDINGS

Site

Database(s)

EDR ID Number
EPA ID Number

INTERSTATE BRANDS CORP HOSTESS (Continued)

1000412948

Data Year: 2013
Description: Wste Paint flammable
Mix: False
Reported Qty: 400 LB
Kilo Qty: 181.440003
Density No: 0
Density Qty: Not reported

Facility ID: 84512858
Data Year: 2013
Description: Waste Aerosols
Mix: False
Reported Qty: 40 LB
Kilo Qty: 18.1440003
Density No: 0
Density Qty: Not reported

Facility ID: 84512858
Data Year: Not reported
Description: Waste methanol solution
Mix: No
Reported Qty: 15 GAL
Kilo Qty: 44.9146646659882
Density No: 0.791
Density Qty: SPG

Waste Stream Comments:

Facility ID: 84512858
Data Year: 2007
Comments: A-7 Waste methanol solution is generated from product coding equipment cleaning.

Facility ID: 84512858
Data Year: 2007
Comments: A-7 Waste methanol solution is generated from product coding equipment cleaning.

Facility Site ID Number: 84512858
EPA ID: WAD009490343
NAICS: 311812
SWC Desc: Not reported
FWC Desc: D001
Form Comm: Not reported
Data Year: Not reported
Permit by Rule: FALSE
Treatment by Generator: FALSE
Mixed radioactive waste: FALSE
Importer of hazardous waste: FALSE
Immediate recycler: FALSE
Treatment/Storage/Disposal/Recycling Facility: FALSE
Generator of dangerous fuel waste: FALSE
Generator marketing to burner: FALSE
Other marketers (i.e., blender, distributor, etc.): FALSE
Utility boiler burner: FALSE
Industry boiler burner: FALSE
Industrial Furnace: FALSE

Map ID
Direction
Distance
Elevation

MAP FINDINGS

Site

Database(s)

EDR ID Number
EPA ID Number

INTERSTATE BRANDS CORP HOSTESS (Continued)

1000412948

Smelter defferal: FALSE
Universal waste - batteries - generate: FALSE
Universal waste - thermostats - generate: FALSE
Universal waste - mercury - generate: FALSE
Universal waste - lamps - generate: FALSE
Universal waste - batteries - accumulate: FALSE
Universal waste - thermostats - accumulate: FALSE
Universal waste - mercury - accumulate: FALSE
Universal waste - lamps - accumulate: FALSE
Destination Facility for Universal Waste: FALSE
Off-specification used oil burner - utility boiler: FALSE
Off-specification used oil burner - industrial boiler: FALSE
Off-specification used oil burner - industrial furnace: FALSE
Tax Reg #: 601047351
Business Type: Bakery
Mail Name: Interstate Brands Corporation
Mail addr line1: 434 Aurora Ave N
Mail city,st,zip: Seattle, WA 98109
Mail country: UNITED STATES
Legal org name: Interstate Brands Corporation
Legal org type: Private
Legal addr line1: 12 E Armour Blvd
Legal city,st,zip: Kansas City, MO 64111
Legal country: UNITED STATES
Legal phone nbr: (800)777-8067
Legal effective date: 01/09/1996
Land org name: Interstate Brands Corporation
Land org type: Private
Land person name: Not reported
Land addr line1: 12 E Armour Blvd
Land city,st,zip: Kansas City, MO 64111
Land country: UNITED STATES
Land phone nbr: (800)777-8067
Operator org name: Interstate Brands Corporation
Operator org type: Private
Operator addr line1: 121 E Armour Blvd
Operator city,st,zip: Kansas City, MO 64111
Operator country: UNITED STATES
Operator phone nbr: (800)777-8067
Operator effective date: 01/09/1996
Site contact name: Dan Hagen
Site contact addr line1: 434 Aurora Ave N
Site Contact City/State/ Zip: Seattle, WA 98109
Site Contact Country: UNITED STATES
Site Contact Phone #: (253)444-1158
Site Contact EMail: hagen.dan@interstatebrands.com
Form Contact NAME: Dan Hagen
Form Contact ADDR LINE1: 434 Aurora Ave N
Form Contact City,ST,Zip: Seattle, WA 98109
Form Contact Country: UNITED STATES
Form Contact Phone #: (253)444-1158
Form Contact EMail: hagen.dan@interstatebrands.com
Gen Status CD: SQG
Monthly Generation: FALSE
Batch Generation: TRUE
One Time Generation: FALSE
Transport Own Waste: FALSE

Map ID
Direction
Distance
Elevation

MAP FINDINGS

Site

Database(s)

EDR ID Number
EPA ID Number

INTERSTATE BRANDS CORP HOSTESS (Continued)

1000412948

Tranports Other Waste: FALSE
Recycler Onsite: FALSE
Transfer Facility: FALSE
Other Exemption: Not reported
UW Battery Gen: FALSE
Used Oil Transporter: FALSE
Used Oil Transfer Facility: FALSE
Used Oil Processor: FALSE
Used Oil Refiner: FALSE
Used Oil Fuel Marketer Directs Shipments: FALSE
Used Oil Fuel Marketer Meets Specs: FALSE

Waste Streams Generated:

Facility ID: 84512858
Data Year: 2013
Description: Wste Paint flammable
Mix: False
Reported Qty: 400 LB
Kilo Qty: 181.440003
Density No: 0
Density Qty: Not reported

Facility ID: 84512858
Data Year: 2013
Description: Waste Aerosols
Mix: False
Reported Qty: 40 LB
Kilo Qty: 18.1440003
Density No: 0
Density Qty: Not reported

Facility ID: 84512858
Data Year: Not reported
Description: Waste methanol solution
Mix: No
Reported Qty: 15 GAL
Kilo Qty: 44.9146646659882
Density No: 0.791
Density Qty: SPG

Waste Stream Comments:

Facility ID: 84512858
Data Year: 2007
Comments: A-7 Waste methanol solution is generated from product coding equipment cleaning.

Facility ID: 84512858
Data Year: 2007
Comments: A-7 Waste methanol solution is generated from product coding equipment cleaning.

Facility Site ID Number: 84512858
EPA ID: WAD009490343
NAICS: 311812
SWC Desc: Not reported

Map ID
Direction
Distance
Elevation

MAP FINDINGS

Site

Database(s)

EDR ID Number
EPA ID Number

INTERSTATE BRANDS CORP HOSTESS (Continued)

1000412948

FWC Desc: D001
Form Comm: Not reported
Data Year: Not reported
Permit by Rule: False
Treatment by Generator: False
Mixed radioactive waste: False
Importer of hazardous waste: False
Immediate recycler: False
Treatment/Storage/Disposal/Recycling Facility: False
Generator of dangerous fuel waste: False
Generator marketing to burner: False
Other marketers (i.e., blender, distributor, etc.): False
Utility boiler burner: False
Industry boiler burner: False
Industrial Furnace: False
Smelter deferral: False
Universal waste - batteries - generate: False
Universal waste - thermostats - generate: False
Universal waste - mercury - generate: False
Universal waste - lamps - generate: False
Universal waste - batteries - accumulate: False
Universal waste - thermostats - accumulate: False
Universal waste - mercury - accumulate: False
Universal waste - lamps - accumulate: False
Destination Facility for Universal Waste: False
Off-specification used oil burner - utility boiler: False
Off-specification used oil burner - industrial boiler: False
Off-specification used oil burner - industrial furnace: False
Tax Reg #: 601047351
Business Type: Bakery
Mail Name: Interstate Brands Corporation
Mail addr line1: 434 Aurora Ave N
Mail city,st,zip: Seattle, WA 98109
Mail country: UNITED STATES
Legal org name: Interstate Brands Corporation
Legal org type: Private
Legal addr line1: 12 E Armour Blvd
Legal city,st,zip: Kansas City, MO 64111
Legal country: UNITED STATES
Legal phone nbr: (800)777-8067
Legal effective date: 01/09/1996
Land org name: Interstate Brands Corporation
Land org type: Private
Land person name: Not reported
Land addr line1: 12 E Armour Blvd
Land city,st,zip: Kansas City, MO 64111
Land country: UNITED STATES
Land phone nbr: (800)777-8067
Operator org name: Interstate Brands Corporation
Operator org type: Private
Operator addr line1: 121 E Armour Blvd
Operator city,st,zip: Kansas City, MO 64111
Operator country: UNITED STATES
Operator phone nbr: (800)777-8067
Operator effective date: 01/09/1996
Site contact name: Mark Silva
Site contact addr line1: 434 Aurora Ave N

Map ID
Direction
Distance
Elevation

MAP FINDINGS

Site

Database(s)

EDR ID Number
EPA ID Number

INTERSTATE BRANDS CORP HOSTESS (Continued)

1000412948

Site Contact City/State/ Zip: Seattle, WA 98109
Site Contact Country: UNITED STATES
Site Contact Phone #: (253)444-1152
Site Contact EMail: silva_mark@interstatebrands.com
Form Contact NAME: Carey Krantz
Form Contact ADDR LINE1: 1324 Arden Way
Form Contact City,ST,Zip: Sacramento, CA 95815
Form Contact Country: UNITED STATES
Form Contact Phone #: (916)561-3601
Form Contact EMail: krantz_carey@interstatebrands.com
Gen Status CD: SQG
Monthly Generation: False
Batch Generation: True
One Time Generation: False
Transport Own Waste: False
Tranports Other Waste: False
Recycler Onsite: False
Transfer Facility: False
Other Exemption: Not reported
UW Battery Gen: False
Used Oil Transporter: False
Used Oil Transfer Facility: False
Used Oil Processor: False
Used Oil Refiner: False
Used Oil Fuel Marketer Directs Shipments: False
Used Oil Fuel Marketer Meets Specs: False

Waste Streams Generated:

Facility ID: 84512858
Data Year: 2013
Description: Wste Paint flammable
Mix: False
Reported Qty: 400 LB
Kilo Qty: 181.440003
Density No: 0
Density Qty: Not reported

Facility ID: 84512858
Data Year: 2013
Description: Waste Aerosols
Mix: False
Reported Qty: 40 LB
Kilo Qty: 18.1440003
Density No: 0
Density Qty: Not reported

Facility ID: 84512858
Data Year: Not reported
Description: Waste methanol solution
Mix: No
Reported Qty: 15 GAL
Kilo Qty: 44.9146646659882
Density No: 0.791
Density Qty: SPG

Waste Stream Comments:

Map ID
Direction
Distance
Elevation

MAP FINDINGS

Site

Database(s)

EDR ID Number
EPA ID Number

INTERSTATE BRANDS CORP HOSTESS (Continued)

1000412948

Facility ID: 84512858
Data Year: 2007
Comments: A-7 Waste methanol solution is generated from product coding equipment cleaning.

Facility ID: 84512858
Data Year: 2007
Comments: A-7 Waste methanol solution is generated from product coding equipment cleaning.

Facility Site ID Number: 84512858
EPA ID: WAD009490343
NAICS: 311812
SWC Desc: Not reported
FWC Desc: D001, F003
Form Comm: Not reported
Data Year: 2009
Permit by Rule: False
Treatment by Generator: False
Mixed radioactive waste: False
Importer of hazardous waste: False
Immediate recycler: False
Treatment/Storage/Disposal/Recycling Facility: False
Generator of dangerous fuel waste: False
Generator marketing to burner: False
Other marketers (i.e., blender, distributor, etc.): False
Utility boiler burner: False
Industry boiler burner: False
Industrial Furnace: False
Smelter deferral: False
Universal waste - batteries - generate: False
Universal waste - thermostats - generate: False
Universal waste - mercury - generate: False
Universal waste - lamps - generate: False
Universal waste - batteries - accumulate: False
Universal waste - thermostats - accumulate: False
Universal waste - mercury - accumulate: False
Universal waste - lamps - accumulate: False
Destination Facility for Universal Waste: False
Off-specification used oil burner - utility boiler: False
Off-specification used oil burner - industrial boiler: False
Off-specification used oil burner - industrial furnace: False
Tax Reg #: 601047351
Business Type: Bakery
Mail Name: Interstate Brands Corporation
Mail addr line1: 434 Aurora Ave N
Mail city,st,zip: Seattle, WA 98109
Mail country: UNITED STATES
Legal org name: Interstate Brands Corporation
Legal org type: Private
Legal addr line1: 12 E Armour Blvd
Legal city,st,zip: Kansas City, MO 64111
Legal country: UNITED STATES
Legal phone nbr: (800)777-8067
Legal effective date: 01/09/1996
Land org name: Interstate Brands Corporation

Map ID
Direction
Distance
Elevation

MAP FINDINGS

Site

Database(s)

EDR ID Number
EPA ID Number

INTERSTATE BRANDS CORP HOSTESS (Continued)

1000412948

Land org type: Private
Land person name: Not reported
Land addr line1: 12 E Armour Blvd
Land city,st,zip: Kansas City, MO 64111
Land country: UNITED STATES
Land phone nbr: (800)777-8067
Operator org name: Interstate Brands Corporation
Operator org type: Private
Operator addr line1: 121 E Armour Blvd
Operator city,st,zip: Kansas City, MO 64111
Operator country: UNITED STATES
Operator phone nbr: (800)777-8067
Operator effective date: 01/09/1996
Site contact name: Mark Silva
Site contact addr line1: 434 Aurora Ave N
Site Contact City/State/ Zip: Seattle, WA 98109
Site Contact Country: UNITED STATES
Site Contact Phone #: (253)444-1152
Site Contact EMail: silva_mark@interstatebrands.com
Form Contact NAME: Carey Krantz
Form Contact ADDR LINE1: 1324 Arden Way
Form Contact City,ST,Zip: Sacramento, CA 95815
Form Contact Country: UNITED STATES
Form Contact Phone #: (916)561-3601
Form Contact EMail: krantz_carey@interstatebrands.com
Gen Status CD: SQG
Monthly Generation: True
Batch Generation: False
One Time Generation: False
Transport Own Waste: False
Tranports Other Waste: False
Recycler Onsite: False
Transfer Facility: False
Other Exemption: Not reported
UW Battery Gen: False
Used Oil Transporter: False
Used Oil Transfer Facility: False
Used Oil Processor: False
Used Oil Refiner: False
Used Oil Fuel Marketer Directs Shipments: False
Used Oil Fuel Marketer Meets Specs: False

Waste Streams Generated:

Facility ID: 84512858
Data Year: 2013
Description: Wste Paint flammable
Mix: False
Reported Qty: 400 LB
Kilo Qty: 181.440003
Density No: 0
Density Qty: Not reported

Facility ID: 84512858
Data Year: 2013
Description: Waste Aerosols
Mix: False
Reported Qty: 40 LB

Map ID
Direction
Distance
Elevation

MAP FINDINGS

Site

Database(s)

EDR ID Number
EPA ID Number

INTERSTATE BRANDS CORP HOSTESS (Continued)

1000412948

Kilo Qty: 18.1440003
Density No: 0
Density Qty: Not reported

Facility ID: 84512858
Data Year: Not reported
Description: Waste methanol solution
Mix: No
Reported Qty: 15 GAL
Kilo Qty: 44.9146646659882
Density No: 0.791
Density Qty: SPG

Waste Stream Comments:

Facility ID: 84512858
Data Year: 2007
Comments: A-7 Waste methanol solution is generated from product coding equipment cleaning.

Facility ID: 84512858
Data Year: 2007
Comments: A-7 Waste methanol solution is generated from product coding equipment cleaning.

Facility Site ID Number: 84512858
EPA ID: WAD009490343
NAICS: 311812
SWC Desc: Not reported
FWC Desc: D003
Form Comm: Not reported
Data Year: 2012
Permit by Rule: False
Treatment by Generator: False
Mixed radioactive waste: False
Importer of hazardous waste: False
Immediate recycler: False
Treatment/Storage/Disposal/Recycling Facility: False
Generator of dangerous fuel waste: False
Generator marketing to burner: False
Other marketers (i.e., blender, distributor, etc.): False
Utility boiler burner: False
Industry boiler burner: False
Industrial Furnace: False
Smelter defferal: False
Universal waste - batteries - generate: False
Universal waste - thermostats - generate: False
Universal waste - mercury - generate: False
Universal waste - lamps - generate: False
Universal waste - batteries - accumulate: False
Universal waste - thermostats - accumulate: False
Universal waste - mercury - accumulate: False
Universal waste - lamps - accumulate: False
Destination Facility for Universal Waste: False
Off-specification used oil burner - utility boiler: False
Off-specification used oil burner - industrial boiler: False
Off-specification used oil burner - industrial furnace: False

Map ID
Direction
Distance
Elevation

MAP FINDINGS

Site

Database(s)

EDR ID Number
EPA ID Number

INTERSTATE BRANDS CORP HOSTESS (Continued)

1000412948

Tax Reg #: 601047351
Business Type: Bakery
Mail Name: Interstate Brands Corporation
Mail addr line1: 434 Aurora Ave N
Mail city,st,zip: Seattle, WA 98109
Mail country: UNITED STATES
Legal org name: Interstate Brands Corporation
Legal org type: Private
Legal addr line1: 12 E Armour Blvd
Legal city,st,zip: Kansas City, MO 64111
Legal country: UNITED STATES
Legal phone nbr: (800)777-8067
Legal effective date: 01/09/1996
Land org name: Interstate Brands Corporation
Land org type: Private
Land person name: Not reported
Land addr line1: 12 E Armour Blvd
Land city,st,zip: Kansas City, MO 64111
Land country: UNITED STATES
Land phone nbr: (800)777-8067
Operator org name: Interstate Brands Corporation
Operator org type: Private
Operator addr line1: 121 E Armour Blvd
Operator city,st,zip: Kansas City, MO 64111
Operator country: UNITED STATES
Operator phone nbr: (800)777-8067
Operator effective date: 01/09/1996
Site contact name: Brian Swanson
Site contact addr line1: 434 Aurora Ave N
Site Contact City/State/ Zip: Seattle, WA 98109
Site Contact Country: UNITED STATES
Site Contact Phone #: (253)444-1152
Site Contact EMail: brian.swanson@hostessbrands.com
Form Contact NAME: Carey Krantz
Form Contact ADDR LINE1: 1324 Arden Way
Form Contact City,ST,Zip: Sacramento, CA 95815
Form Contact Country: UNITED STATES
Form Contact Phone #: (916)561-3601
Form Contact EMail: carey.krantz@hostessbrands.com
Gen Status CD: SQG
Monthly Generation: True
Batch Generation: False
One Time Generation: False
Transport Own Waste: False
Tranports Other Waste: False
Recycler Onsite: False
Transfer Facility: False
Other Exemption: Not reported
UW Battery Gen: False
Used Oil Transporter: False
Used Oil Transfer Facility: False
Used Oil Processor: False
Used Oil Refiner: False
Used Oil Fuel Marketer Directs Shipments: False
Used Oil Fuel Marketer Meets Specs: False

Map ID
Direction
Distance
Elevation

MAP FINDINGS

Site

Database(s)

EDR ID Number
EPA ID Number

INTERSTATE BRANDS CORP HOSTESS (Continued)

1000412948

Waste Streams Generated:

Facility ID: 84512858
Data Year: 2013
Description: Wste Paint flammable
Mix: False
Reported Qty: 400 LB
Kilo Qty: 181.440003
Density No: 0
Density Qty: Not reported

Facility ID: 84512858
Data Year: 2013
Description: Waste Aerosols
Mix: False
Reported Qty: 40 LB
Kilo Qty: 18.1440003
Density No: 0
Density Qty: Not reported

Facility ID: 84512858
Data Year: Not reported
Description: Waste methanol solution
Mix: No
Reported Qty: 15 GAL
Kilo Qty: 44.9146646659882
Density No: 0.791
Density Qty: SPG

Waste Stream Comments:

Facility ID: 84512858
Data Year: 2007
Comments: A-7 Waste methanol solution is generated from product coding equipment cleaning.

Facility ID: 84512858
Data Year: 2007
Comments: A-7 Waste methanol solution is generated from product coding equipment cleaning.

Facility Site ID Number: 84512858
EPA ID: WAD009490343
NAICS: 311812
SWC Desc: Not reported
FWC Desc: D001, D035, D004, D005, D006, D007, D008
Form Comm: Not reported
Data Year: 2013
Permit by Rule: False
Treatment by Generator: False
Mixed radioactive waste: False
Importer of hazardous waste: False
Immediate recycler: False
Treatment/Storage/Disposal/Recycling Facility: False
Generator of dangerous fuel waste: False
Generator marketing to burner: False
Other marketers (i.e., blender, distributor, etc.): False

Map ID
Direction
Distance
Elevation

MAP FINDINGS

Site

Database(s)

EDR ID Number
EPA ID Number

INTERSTATE BRANDS CORP HOSTESS (Continued)

1000412948

Utility boiler burner: False
Industry boiler burner: False
Industrial Furnace: False
Smelter defferal: False
Universal waste - batteries - generate: False
Universal waste - thermostats - generate: False
Universal waste - mercury - generate: False
Universal waste - lamps - generate: False
Universal waste - batteries - accumulate: False
Universal waste - thermostats - accumulate: False
Universal waste - mercury - accumulate: False
Universal waste - lamps - accumulate: False
Destination Facility for Universal Waste: False
Off-specification used oil burner - utility boiler: False
Off-specification used oil burner - industrial boiler: False
Off-specification used oil burner - industrial furnace: False
Tax Reg #: 601047351
Business Type: Bakery
Mail Name: Interstate Brands Corporation
Mail addr line1: 434 Aurora Ave N
Mail city,st,zip: Seattle, WA 98109
Mail country: UNITED STATES
Legal org name: Interstate Brands Corporation
Legal org type: Private
Legal addr line1: 12 E Armour Blvd
Legal city,st,zip: Kansas City, MO 64111
Legal country: UNITED STATES
Legal phone nbr: (800)777-8067
Legal effective date: 01/09/1996
Land org name: Interstate Brands Corporation
Land org type: Private
Land person name: Not reported
Land addr line1: 12 E Armour Blvd
Land city,st,zip: Kansas City, MO 64111
Land country: UNITED STATES
Land phone nbr: (800)777-8067
Operator org name: Interstate Brands Corporation
Operator org type: Private
Operator addr line1: 121 E Armour Blvd
Operator city,st,zip: Kansas City, MO 64111
Operator country: UNITED STATES
Operator phone nbr: (800)777-8067
Operator effective date: 01/09/1996
Site contact name: Brian Swanson
Site contact addr line1: 434 Aurora Ave N
Site Contact City/State/ Zip: Seattle, WA 98109
Site Contact Country: UNITED STATES
Site Contact Phone #: (253)444-1152
Site Contact EMail: brian.swanson@hostessbrands.com
Form Contact NAME: David Graves
Form Contact ADDR LINE1: 2330 Ripple Street
Form Contact City,ST,Zip: Los Angeles, CA 90039-2826
Form Contact Country: UNITED STATES
Form Contact Phone #: (916)561-3601
Form Contact EMail: dave.graves@interstatebrands.com
Gen Status CD: MQG
Monthly Generation: False

Map ID
Direction
Distance
Elevation

MAP FINDINGS

Site

Database(s)

EDR ID Number
EPA ID Number

INTERSTATE BRANDS CORP HOSTESS (Continued)

1000412948

Batch Generation: False
One Time Generation: True
Transport Own Waste: False
Tranports Other Waste: False
Recycler Onsite: False
Transfer Facility: False
Other Exemption: Not reported
UW Battery Gen: False
Used Oil Transporter: False
Used Oil Transfer Facility: False
Used Oil Processor: False
Used Oil Refiner: False
Used Oil Fuel Marketer Directs Shipments: False
Used Oil Fuel Marketer Meets Specs: False

Waste Streams Generated:

Facility ID: 84512858
Data Year: 2013
Description: Wste Paint flammable
Mix: False
Reported Qty: 400 LB
Kilo Qty: 181.440003
Density No: 0
Density Qty: Not reported

Facility ID: 84512858
Data Year: 2013
Description: Waste Aerosols
Mix: False
Reported Qty: 40 LB
Kilo Qty: 18.1440003
Density No: 0
Density Qty: Not reported

Facility ID: 84512858
Data Year: Not reported
Description: Waste methanol solution
Mix: No
Reported Qty: 15 GAL
Kilo Qty: 44.9146646659882
Density No: 0.791
Density Qty: SPG

Waste Stream Comments:

Facility ID: 84512858
Data Year: 2007
Comments: A-7 Waste methanol solution is generated from product coding equipment cleaning.

Facility ID: 84512858
Data Year: 2007
Comments: A-7 Waste methanol solution is generated from product coding equipment cleaning.

Facility Site ID Number: 84512858

Map ID
Direction
Distance
Elevation

MAP FINDINGS

Site

Database(s)

EDR ID Number
EPA ID Number

INTERSTATE BRANDS CORP HOSTESS (Continued)

1000412948

EPA ID: WAD009490343
NAICS: 311812
SWC Desc: Not reported
FWC Desc: D001, F003
Form Comm: Not reported
Data Year: 2008
Permit by Rule: False
Treatment by Generator: False
Mixed radioactive waste: False
Importer of hazardous waste: False
Immediate recycler: False
Treatment/Storage/Disposal/Recycling Facility: False
Generator of dangerous fuel waste: False
Generator marketing to burner: False
Other marketers (i.e., blender, distributor, etc.): False
Utility boiler burner: False
Industry boiler burner: False
Industrial Furnace: False
Smelter deferral: False
Universal waste - batteries - generate: False
Universal waste - thermostats - generate: False
Universal waste - mercury - generate: False
Universal waste - lamps - generate: False
Universal waste - batteries - accumulate: False
Universal waste - thermostats - accumulate: False
Universal waste - mercury - accumulate: False
Universal waste - lamps - accumulate: False
Destination Facility for Universal Waste: False
Off-specification used oil burner - utility boiler: False
Off-specification used oil burner - industrial boiler: False
Off-specification used oil burner - industrial furnace: False
Tax Reg #: 601047351
Business Type: Bakery
Mail Name: Interstate Brands Corporation
Mail addr line1: 434 Aurora Ave N
Mail city,st,zip: Seattle, WA 98109
Mail country: UNITED STATES
Legal org name: Interstate Brands Corporation
Legal org type: Private
Legal addr line1: 12 E Armour Blvd
Legal city,st,zip: Kansas City, MO 64111
Legal country: UNITED STATES
Legal phone nbr: (800)777-8067
Legal effective date: 01/09/1996
Land org name: Interstate Brands Corporation
Land org type: Private
Land person name: Not reported
Land addr line1: 12 E Armour Blvd
Land city,st,zip: Kansas City, MO 64111
Land country: UNITED STATES
Land phone nbr: (800)777-8067
Operator org name: Interstate Brands Corporation
Operator org type: Private
Operator addr line1: 121 E Armour Blvd
Operator city,st,zip: Kansas City, MO 64111
Operator country: UNITED STATES
Operator phone nbr: (800)777-8067

Map ID
Direction
Distance
Elevation

MAP FINDINGS

Site

Database(s)

EDR ID Number
EPA ID Number

INTERSTATE BRANDS CORP HOSTESS (Continued)

1000412948

Operator effective date: 01/09/1996
Site contact name: Mark Silva
Site contact addr line1: 434 Aurora Ave N
Site Contact City/State/ Zip: Seattle, WA 98109
Site Contact Country: UNITED STATES
Site Contact Phone #: (253)444-1152
Site Contact EMail: silva_mark@interstatebrands.com
Form Contact NAME: Carey Krantz
Form Contact ADDR LINE1: 1324 Arden Way
Form Contact City,ST,Zip: Sacramento, CA 95815
Form Contact Country: UNITED STATES
Form Contact Phone #: (916)561-3601
Form Contact EMail: krantz_carey@interstatebrands.com
Gen Status CD: SQG
Monthly Generation: True
Batch Generation: False
One Time Generation: False
Transport Own Waste: False
Tranports Other Waste: False
Recycler Onsite: False
Transfer Facility: False
Other Exemption: Not reported
UW Battery Gen: False
Used Oil Transporter: False
Used Oil Transfer Facility: False
Used Oil Processor: False
Used Oil Refiner: False
Used Oil Fuel Marketer Directs Shipments: False
Used Oil Fuel Marketer Meets Specs: False

Waste Streams Generated:

Facility ID: 84512858
Data Year: 2013
Description: Wste Paint flammable
Mix: False
Reported Qty: 400 LB
Kilo Qty: 181.440003
Density No: 0
Density Qty: Not reported

Facility ID: 84512858
Data Year: 2013
Description: Waste Aerosols
Mix: False
Reported Qty: 40 LB
Kilo Qty: 18.1440003
Density No: 0
Density Qty: Not reported

Facility ID: 84512858
Data Year: Not reported
Description: Waste methanol solution
Mix: No
Reported Qty: 15 GAL
Kilo Qty: 44.9146646659882
Density No: 0.791
Density Qty: SPG

Map ID
Direction
Distance
Elevation

MAP FINDINGS

Site

Database(s)

EDR ID Number
EPA ID Number

INTERSTATE BRANDS CORP HOSTESS (Continued)

1000412948

Waste Stream Comments:

Facility ID: 84512858
Data Year: 2007
Comments: A-7 Waste methanol solution is generated from product coding equipment cleaning.

Facility ID: 84512858
Data Year: 2007
Comments: A-7 Waste methanol solution is generated from product coding equipment cleaning.

Facility Site ID Number: 84512858
EPA ID: WAD009490343
NAICS: 311812
SWC Desc: Not reported
FWC Desc: D001, F003
Form Comm: Not reported
Data Year: 2010
Permit by Rule: False
Treatment by Generator: False
Mixed radioactive waste: False
Importer of hazardous waste: False
Immediate recycler: False
Treatment/Storage/Disposal/Recycling Facility: False
Generator of dangerous fuel waste: False
Generator marketing to burner: False
Other marketers (i.e., blender, distributor, etc.): False
Utility boiler burner: False
Industry boiler burner: False
Industrial Furnace: False
Smelter deferral: False
Universal waste - batteries - generate: False
Universal waste - thermostats - generate: False
Universal waste - mercury - generate: False
Universal waste - lamps - generate: False
Universal waste - batteries - accumulate: False
Universal waste - thermostats - accumulate: False
Universal waste - mercury - accumulate: False
Universal waste - lamps - accumulate: False
Destination Facility for Universal Waste: False
Off-specification used oil burner - utility boiler: False
Off-specification used oil burner - industrial boiler: False
Off-specification used oil burner - industrial furnace: False
Tax Reg #: 601047351
Business Type: Bakery
Mail Name: Interstate Brands Corporation
Mail addr line1: 434 Aurora Ave N
Mail city,st,zip: Seattle, WA 98109
Mail country: UNITED STATES
Legal org name: Interstate Brands Corporation
Legal org type: Private
Legal addr line1: 12 E Armour Blvd
Legal city,st,zip: Kansas City, MO 64111
Legal country: UNITED STATES
Legal phone nbr: (800)777-8067
Legal effective date: 01/09/1996

Map ID
Direction
Distance
Elevation

MAP FINDINGS

Site

Database(s)

EDR ID Number
EPA ID Number

INTERSTATE BRANDS CORP HOSTESS (Continued)

1000412948

Land org name: Interstate Brands Corporation
Land org type: Private
Land person name: Not reported
Land addr line1: 12 E Armour Blvd
Land city,st,zip: Kansas City, MO 64111
Land country: UNITED STATES
Land phone nbr: (800)777-8067
Operator org name: Interstate Brands Corporation
Operator org type: Private
Operator addr line1: 121 E Armour Blvd
Operator city,st,zip: Kansas City, MO 64111
Operator country: UNITED STATES
Operator phone nbr: (800)777-8067
Operator effective date: 01/09/1996
Site contact name: Brian Swanson
Site contact addr line1: 434 Aurora Ave N
Site Contact City/State/ Zip: Seattle, WA 98109
Site Contact Country: UNITED STATES
Site Contact Phone #: (253)444-1152
Site Contact Email: brian.swanson@hostessbrands.com
Form Contact NAME: Carey Krantz
Form Contact ADDR LINE1: 1324 Arden Way
Form Contact City,ST,Zip: Sacramento, CA 95815
Form Contact Country: UNITED STATES
Form Contact Phone #: (916)561-3601
Form Contact Email: carey.krantz@hostessbrands.com
Gen Status CD: SQG
Monthly Generation: True
Batch Generation: False
One Time Generation: False
Transport Own Waste: False
Tranports Other Waste: False
Recycler Onsite: False
Transfer Facility: False
Other Exemption: Not reported
UW Battery Gen: False
Used Oil Transporter: False
Used Oil Transfer Facility: False
Used Oil Processor: False
Used Oil Refiner: False
Used Oil Fuel Marketer Directs Shipments: False
Used Oil Fuel Marketer Meets Specs: False

Waste Streams Generated:

Facility ID: 84512858
Data Year: 2013
Description: Wste Paint flammable
Mix: False
Reported Qty: 400 LB
Kilo Qty: 181.440003
Density No: 0
Density Qty: Not reported

Facility ID: 84512858
Data Year: 2013
Description: Waste Aerosols
Mix: False

Map ID
Direction
Distance
Elevation

MAP FINDINGS

Site

Database(s)

EDR ID Number
EPA ID Number

INTERSTATE BRANDS CORP HOSTESS (Continued)

1000412948

Reported Qty: 40 LB
Kilo Qty: 18.1440003
Density No: 0
Density Qty: Not reported

Facility ID: 84512858
Data Year: Not reported
Description: Waste methanol solution
Mix: No
Reported Qty: 15 GAL
Kilo Qty: 44.9146646659882
Density No: 0.791
Density Qty: SPG

Waste Stream Comments:

Facility ID: 84512858
Data Year: 2007
Comments: A-7 Waste methanol solution is generated from product coding equipment cleaning.

Facility ID: 84512858
Data Year: 2007
Comments: A-7 Waste methanol solution is generated from product coding equipment cleaning.

ECHO:

Envid: 1000412948
Registry ID: 110005314891
DFR URL: http://echo.epa.gov/detailed_facility_report?fid=110005314891

T97
NNE
1/8-1/4
0.160 mi.
844 ft.

835 8TH AVE N
SEATTLE, WA 98109

Site 2 of 2 in cluster T

WA ALLSITES 1001969760
RCRA NonGen / NLR WAR000003210

Relative:
Lower

ALLSITES:
Facility Name: AUTO HOUND DKB ENTERPRISES INC
Facility Id: 4455262

Actual:
46 ft.

Interaction: 14746
Interaction 1: I
Interaction 2: HWG
Ecology Program: HAZWASTE
Program Data: TURBOWASTE
Facility Alt.: Not reported
Program ID: WAR000003210
Date Interaction: 1995-06-16 00:00:00
Date Interaction 3: Hazardous Waste Generator
Latitude: 47.626704382
Longitude: -122.3410451

RCRA NonGen / NLR:
Date form received by agency: 01/18/2000

Map ID
Direction
Distance
Elevation

MAP FINDINGS

Site

Database(s)

EDR ID Number
EPA ID Number

(Continued)

1001969760

Facility name: Not reported
Facility address: 835 8TH AVE N
SEATTLE, WA 98109
EPA ID: WAR000003210
Contact: DEE BASKERVILLE
Contact address: 835 8TH AVE N
SEATTLE, WA 98109-4350
Contact country: US
Contact telephone: (206)284-6181
Contact email: Not reported
EPA Region: Not reported
Classification: Non-Generator
Description: Handler: Non-Generators do not presently generate hazardous waste

Owner/Operator Summary:

Owner/operator name: BASKERVILLE, DEE
Owner/operator address: 835 8TH AVE N
SEATTLE, WA 98109
Owner/operator country: US
Owner/operator telephone: (206)284-6181
Legal status: Private
Owner/Operator Type: Operator
Owner/Op start date: Not reported
Owner/Op end date: Not reported

Owner/operator name: MALONEY, MICHEAL
Owner/operator address: PO BOX 33007
SEATTLE, WA 98133
Owner/operator country: US
Owner/operator telephone: (360)354-6754
Legal status: Private
Owner/Operator Type: Owner
Owner/Op start date: Not reported
Owner/Op end date: Not reported

Handler Activities Summary:

U.S. importer of hazardous waste: No
Mixed waste (haz. and radioactive): No
Recycler of hazardous waste: No
Transporter of hazardous waste: No
Treater, storer or disposer of HW: No
Underground injection activity: No
On-site burner exemption: No
Furnace exemption: No
Used oil fuel burner: No
Used oil processor: No
Used oil refiner: No
Used oil fuel marketer to burner: No
Used oil Specification marketer: No
Used oil transfer facility: No
Used oil transporter: No

Historical Generators:

Date form received by agency: 03/10/1999
Site name: AUTO HOUND DKB ENTERPRISES INC
Classification: Not a generator, verified

Map ID
Direction
Distance
Elevation

MAP FINDINGS

Site

Database(s)

EDR ID Number
EPA ID Number

(Continued)

1001969760

Violation Status: No violations found

V98
West
1/8-1/4
0.162 mi.
854 ft.

TOWER RECORDS FORMER
500 MERCER
SEATTLE, WA 98109
Site 1 of 4 in cluster V

WA VCP
WA ALLSITES
WA CSCSL NFA
FINDS

1009316487
N/A

Relative:
Higher

VCP:
edr_fstat: WA
edr_fzip: 98109
edr_fcnty: KING
edr_zip: Not reported
Facility ID: 1513190
VCP Status: Not reported
VCP: Yes
Ecology Status: Not reported
NFA Type: Not reported
Date NFA: 2/16/2006
Rank: Not reported
Cleanup Siteid: 1451

Actual:
87 ft.

ALLSITES:

Facility Name: TOWER RECORDS FORMER
Facility Id: 1513190

Interaction: 8708
Interaction 1: I
Interaction 2: VOLCLNST
Ecology Program: TOXICS
Program Data: ISIS
Facility Alt.: Tower Records Former
Program ID: NW1541
Date Interaction: 2006-01-05 00:00:00
Date Interaction 3: Voluntary Cleanup Sites
Latitude: 47.624731384
Longitude: -122.3472801000001

CSCSL NFA:

Facility/Site Id: 1513190
CS Id: 1451
NFA Date: 02/16/2006
Rank: Not reported
VCP: Yes
Latitude: 47.624737
Longitude: -122.347295

FINDS:

Registry ID: 110024527920

Environmental Interest/Information System

Washington Facility / Site Identification System (WA-FSIS) provides a means to query and display data maintained by the Washington Department of Ecology. This system contains key information for each facility/site that is currently, or has been, of interest to the Air

Map ID
Direction
Distance
Elevation

MAP FINDINGS

Site

Database(s)

EDR ID Number
EPA ID Number

TOWER RECORDS FORMER (Continued)

1009316487

Quality, Dam Safety, Hazardous Waste, Toxics Cleanup, and Water
Quality Programs.

Q99
East
1/8-1/4
0.165 mi.
869 ft.

900 BROAD ST
SEATTLE, WA 98109
Site 3 of 4 in cluster Q

RCRA NonGen / NLR **1011491411**
WAH000033099

Relative:
Lower

RCRA NonGen / NLR:

Actual:
31 ft.

Date form received by agency: 02/03/2015
Facility name: Not reported
Facility address: 900 BROAD ST
SEATTLE, WA 98109
EPA ID: WAH000033099
Mailing address: 714 S CHARLES ST
SEATTLE, WA 98134
Contact: CRAIG DAHL
Contact address: 714 S CHARLES ST
SEATTLE, WA 98134
Contact country: US
Contact telephone: (206)295-4177
Contact email: CRAIG.DAHL@SEATTLE.GOV
EPA Region: Not reported
Classification: Non-Generator
Description: Handler: Non-Generators do not presently generate hazardous waste

Owner/Operator Summary:

Owner/operator name: CITY OF SEATTLE SDOT
Owner/operator address: 700 5TH AVE STE 2900 PO BOX 34996
SEATTLE, WA 98124
Owner/operator country: US
Owner/operator telephone: (206)684-5000
Legal status: Municipal
Owner/Operator Type: Operator
Owner/Op start date: Not reported
Owner/Op end date: Not reported

Owner/operator name: CITY OF SEATTLE SDOT
Owner/operator address: 700 5TH AVE STE 2900 PO BOX 34996
SEATTLE, WA 98124
Owner/operator country: US
Owner/operator telephone: (206)684-5000
Legal status: Municipal
Owner/Operator Type: Owner
Owner/Op start date: Not reported
Owner/Op end date: Not reported

Owner/operator name: CITY OF SEATTLE SDOT
Owner/operator address: 700 5TH AVE STE 2900 PO BOX 34
SEATTLE, WA 98124
Owner/operator country: US
Owner/operator telephone: (206)684-5000
Legal status: Municipal
Owner/Operator Type: Owner
Owner/Op start date: 01/01/1900

Map ID
Direction
Distance
Elevation

MAP FINDINGS

Site

Database(s)

EDR ID Number
EPA ID Number

(Continued)

1011491411

Owner/Op end date: Not reported

Owner/operator name: SEATTLE DEPT OF TRANSPORTATION
Owner/operator address: 700 5TH AVE STE 3900 PO BOX 34
SEATTLE, WA 98124

Owner/operator country: US
Owner/operator telephone: (206)684-3751

Legal status: Municipal
Owner/Operator Type: Operator
Owner/Op start date: 01/01/1900
Owner/Op end date: Not reported

Handler Activities Summary:

U.S. importer of hazardous waste: No
Mixed waste (haz. and radioactive): No
Recycler of hazardous waste: No
Transporter of hazardous waste: No
Treater, storer or disposer of HW: No
Underground injection activity: No
On-site burner exemption: No
Furnace exemption: No
Used oil fuel burner: No
Used oil processor: No
User oil refiner: No
Used oil fuel marketer to burner: No
Used oil Specification marketer: No
Used oil transfer facility: No
Used oil transporter: No

Historical Generators:

Date form received by agency: 02/17/2012
Site name: SEATTLE CITY SDOT BROAD ST
Classification: Not a generator, verified

Date form received by agency: 02/24/2011
Site name: SEATTLE CITY SDOT BROAD ST
Classification: Not a generator, verified

Date form received by agency: 02/01/2010
Site name: SEATTLE CITY SDOT BROAD ST
Classification: Not a generator, verified

Date form received by agency: 05/28/2008
Site name: SEATTLE CITY SDOT BROAD ST
Classification: Large Quantity Generator

Waste code: D043
Waste name: VINYL CHLORIDE

Violation Status: No violations found

Map ID
 Direction
 Distance
 Elevation

MAP FINDINGS

Site

Database(s)

EDR ID Number
 EPA ID Number

Q100 SEATTLE CITY SDOT BROAD ST
East 900 BROAD ST
1/8-1/4 SEATTLE, WA 98109
0.165 mi.
869 ft. Site 4 of 4 in cluster Q

WA ALLSITES 1011924890
FINDS N/A
WA MANIFEST

Relative:
Lower

ALLSITES:
 Facility Name: SEATTLE CITY SDOT BROAD ST
 Facility Id: 5579216

Actual:
31 ft.

Interaction: 90356
 Interaction 1: I
 Interaction 2: HWOTHER
 Ecology Program: HAZWASTE
 Program Data: TURBOWASTE
 Facility Alt.: Seattle City SDOT Broad St
 Program ID: WAH000033099
 Date Interaction: 2009-12-31 00:00:00
 Date Interaction 3: Haz Waste Management Acti
 Latitude: 47.625437382000001
 Longitude: -122.3396571

Interaction: 17062
 Interaction 1: I
 Interaction 2: HWG
 Ecology Program: HAZWASTE
 Program Data: TURBOWASTE
 Facility Alt.: SEATTLE CITY SDOT BROAD ST
 Program ID: WAH000033099
 Date Interaction: 2008-05-28 00:00:00
 Date Interaction 3: Hazardous Waste Generator
 Latitude: 47.625437382000001
 Longitude: -122.3396571

FINDS:

Registry ID: 110037448152

Environmental Interest/Information System

Washington Facility / Site Identification System (WA-FSIS) provides a means to query and display data maintained by the Washington Department of Ecology. This system contains key information for each facility/site that is currently, or has been, of interest to the Air Quality, Dam Safety, Hazardous Waste, Toxics Cleanup, and Water Quality Programs.

RCRAInfo is a national information system that supports the Resource Conservation and Recovery Act (RCRA) program through the tracking of events and activities related to facilities that generate, transport, and treat, store, or dispose of hazardous waste. RCRAInfo allows RCRA program staff to track the notification, permit, compliance, and corrective action activities required under RCRA.

HAZARDOUS WASTE BIENNIAL REPORTER

Map ID
Direction
Distance
Elevation

MAP FINDINGS

Site

Database(s)

EDR ID Number
EPA ID Number

SEATTLE CITY SDOT BROAD ST (Continued)

1011924890

WA MANIFEST:

Facility Site ID Number: 5579216
EPA ID: WAH000033099
NAICS: 921190
SWC Desc: Not reported
FWC Desc: Not reported
Form Comm: Not reported
Data Year: 2010
Permit by Rule: False
Treatment by Generator: False
Mixed radioactive waste: False
Importer of hazardous waste: False
Immediate recycler: False
Treatment/Storage/Disposal/Recycling Facility: False
Generator of dangerous fuel waste: False
Generator marketing to burner: False
Other marketers (i.e., blender, distributor, etc.): False
Utility boiler burner: False
Industry boiler burner: False
Industrial Furnace: False
Smelter deferral: False
Universal waste - batteries - generate: False
Universal waste - thermostats - generate: False
Universal waste - mercury - generate: False
Universal waste - lamps - generate: False
Universal waste - batteries - accumulate: False
Universal waste - thermostats - accumulate: False
Universal waste - mercury - accumulate: False
Universal waste - lamps - accumulate: False
Destination Facility for Universal Waste: False
Off-specification used oil burner - utility boiler: False
Off-specification used oil burner - industrial boiler: False
Off-specification used oil burner - industrial furnace: False
Tax Reg #: 178048955
Business Type: Municipal Government
Mail Name: Seattle Dept of Transportation
Mail addr line1: 714 S Charles St
Mail city,st,zip: Seattle, WA 98134
Mail country: UNITED STATES
Legal org name: City of Seattle SDOT
Legal org type: Municipal
Legal addr line1: 700 5th Ave Ste 2900 PO Box 34996
Legal city,st,zip: Seattle, WA 98124-4996
Legal country: UNITED STATES
Legal phone nbr: (206)684-5000
Legal effective date: Not reported
Land org name: City of Seattle SDOT
Land org type: Municipal
Land person name: Not reported
Land addr line1: 700 5th Ave Ste 2900 PO Box 34996
Land city,st,zip: Seattle, WA 98124-4996
Land country: UNITED STATES
Land phone nbr: (206)684-5000
Operator org name: Seattle Dept of Transportation
Operator org type: Municipal
Operator addr line1: 700 5th Ave Ste 3900 PO Box 34996
Operator city,st,zip: Seattle, WA 98124-4996

Map ID
Direction
Distance
Elevation

MAP FINDINGS

Site

Database(s)

EDR ID Number
EPA ID Number

SEATTLE CITY SDOT BROAD ST (Continued)

1011924890

Operator country: UNITED STATES
Operator phone nbr: (206)684-3751
Operator effective date: Not reported
Site contact name: Craig Dahl
Site contact addr line1: 714 S Charles St
Site Contact City/State/ Zip: Seattle, WA 98134
Site Contact Country: UNITED STATES
Site Contact Phone #: (206)295-4177
Site Contact EMail: craig.dahl@seattle.gov
Form Contact NAME: Craig Dahl
Form Contact ADDR LINE1: 714 S Charles St
Form Contact City,ST,Zip: Seattle, WA 98134
Form Contact Country: UNITED STATES
Form Contact Phone #: (206)295-4177
Form Contact EMail: craig.dahl@seattle.gov
Gen Status CD: XQG
Monthly Generation: False
Batch Generation: False
One Time Generation: False
Transport Own Waste: False
Tranports Other Waste: False
Recycler Onsite: False
Transfer Facility: False
Other Exemption: Not reported
UW Battery Gen: False
Used Oil Transporter: False
Used Oil Transfer Facility: False
Used Oil Processor: False
Used Oil Refiner: False
Used Oil Fuel Marketer Directs Shipments: False
Used Oil Fuel Marketer Meets Specs: False

Waste Streams Generated:

Facility ID: 5579216
Data Year: 2008
Description: Test Soil Drillings with Water
Mix: False
Reported Qty: 2400 LB
Kilo Qty: 1088.6400187246084
Density No: 0
Density Qty: Not reported

Shipments Sent:

Facility ID: 5579216
Data Year: 2008
Shipment sent data: 7/10/2008
Reported Qty: 2400 LB
Kilo Qty: 1088.64001872461

Waste Stream Comments:

Facility ID: 5579216
Data Year: 2008
Comments: A-7 Waste stream generated from test boring, one time process. A-8
From the test borings, vinyl chloride showed up in the analytical.

Map ID
Direction
Distance
Elevation

MAP FINDINGS

Site

Database(s)

EDR ID Number
EPA ID Number

SEATTLE CITY SDOT BROAD ST (Continued)

1011924890

Facility Site ID Number: 5579216
EPA ID: WAH000033099
NAICS: 921190
SWC Desc: Not reported
FWC Desc: Not reported
Form Comm: Not reported
Data Year: 2013
Permit by Rule: False
Treatment by Generator: False
Mixed radioactive waste: False
Importer of hazardous waste: False
Immediate recycler: False
Treatment/Storage/Disposal/Recycling Facility: False
Generator of dangerous fuel waste: False
Generator marketing to burner: False
Other marketers (i.e., blender, distributor, etc.): False
Utility boiler burner: False
Industry boiler burner: False
Industrial Furnace: False
Smelter defferal: False
Universal waste - batteries - generate: False
Universal waste - thermostats - generate: False
Universal waste - mercury - generate: False
Universal waste - lamps - generate: False
Universal waste - batteries - accumulate: False
Universal waste - thermostats - accumulate: False
Universal waste - mercury - accumulate: False
Universal waste - lamps - accumulate: False
Destination Facility for Universal Waste: False
Off-specification used oil burner - utility boiler: False
Off-specification used oil burner - industrial boiler: False
Off-specification used oil burner - industrial furnace: False
Tax Reg #: 178048955
Business Type: Municipal Government
Mail Name: Seattle Dept of Transportation
Mail addr line1: 714 S Charles St
Mail city,st,zip: Seattle, WA 98134
Mail country: UNITED STATES
Legal org name: City of Seattle SDOT
Legal org type: Municipal
Legal addr line1: 700 5th Ave Ste 2900 PO Box 34996
Legal city,st,zip: Seattle, WA 98124-4996
Legal country: UNITED STATES
Legal phone nbr: (206)684-5000
Legal effective date: Not reported
Land org name: City of Seattle SDOT
Land org type: Municipal
Land person name: Not reported
Land addr line1: 700 5th Ave Ste 2900 PO Box 34996
Land city,st,zip: Seattle, WA 98124-4996
Land country: UNITED STATES
Land phone nbr: (206)684-5000
Operator org name: Seattle Dept of Transportation
Operator org type: Municipal
Operator addr line1: 700 5th Ave Ste 3900 PO Box 34996
Operator city,st,zip: Seattle, WA 98124-4996
Operator country: UNITED STATES

Map ID
Direction
Distance
Elevation

MAP FINDINGS

Site

Database(s)

EDR ID Number
EPA ID Number

SEATTLE CITY SDOT BROAD ST (Continued)

1011924890

Operator phone nbr: (206)684-3751
Operator effective date: Not reported
Site contact name: Craig Dahl
Site contact addr line1: 714 S Charles St
Site Contact City/State/ Zip: Seattle, WA 98134
Site Contact Country: UNITED STATES
Site Contact Phone #: (206)295-4177
Site Contact EMail: craig.dahl@seattle.gov
Form Contact NAME: Craig Dahl
Form Contact ADDR LINE1: 714 S Charles St
Form Contact City,ST,Zip: Seattle, WA 98134
Form Contact Country: UNITED STATES
Form Contact Phone #: (206)295-4177
Form Contact EMail: craig.dahl@seattle.gov
Gen Status CD: XQG
Monthly Generation: False
Batch Generation: False
One Time Generation: False
Transport Own Waste: False
Tranports Other Waste: False
Recycler Onsite: False
Transfer Facility: False
Other Exemption: Not reported
UW Battery Gen: False
Used Oil Transporter: False
Used Oil Transfer Facility: False
Used Oil Processor: False
Used Oil Refiner: False
Used Oil Fuel Marketer Directs Shipments: False
Used Oil Fuel Marketer Meets Specs: False

Waste Streams Generated:

Facility ID: 5579216
Data Year: 2008
Description: Test Soil Drillings with Water
Mix: False
Reported Qty: 2400 LB
Kilo Qty: 1088.6400187246084
Density No: 0
Density Qty: Not reported

Shipments Sent:

Facility ID: 5579216
Data Year: 2008
Shipment sent data: 7/10/2008
Reported Qty: 2400 LB
Kilo Qty: 1088.64001872461

Waste Stream Comments:

Facility ID: 5579216
Data Year: 2008
Comments: A-7 Waste stream generated from test boring, one time process. A-8
From the test borings, vinyl chloride showed up in the analytical.

Facility Site ID Number: 5579216

Map ID
Direction
Distance
Elevation

MAP FINDINGS

Site

Database(s)

EDR ID Number
EPA ID Number

SEATTLE CITY SDOT BROAD ST (Continued)

1011924890

EPA ID: WAH000033099
NAICS: 921190
SWC Desc: Not reported
FWC Desc: Not reported
Form Comm: Not reported
Data Year: 2012
Permit by Rule: False
Treatment by Generator: False
Mixed radioactive waste: False
Importer of hazardous waste: False
Immediate recycler: False
Treatment/Storage/Disposal/Recycling Facility: False
Generator of dangerous fuel waste: False
Generator marketing to burner: False
Other marketers (i.e., blender, distributor, etc.): False
Utility boiler burner: False
Industry boiler burner: False
Industrial Furnace: False
Smelter deferral: False
Universal waste - batteries - generate: False
Universal waste - thermostats - generate: False
Universal waste - mercury - generate: False
Universal waste - lamps - generate: False
Universal waste - batteries - accumulate: False
Universal waste - thermostats - accumulate: False
Universal waste - mercury - accumulate: False
Universal waste - lamps - accumulate: False
Destination Facility for Universal Waste: False
Off-specification used oil burner - utility boiler: False
Off-specification used oil burner - industrial boiler: False
Off-specification used oil burner - industrial furnace: False
Tax Reg #: 178048955
Business Type: Municipal Government
Mail Name: Seattle Dept of Transportation
Mail addr line1: 714 S Charles St
Mail city,st,zip: Seattle, WA 98134
Mail country: UNITED STATES
Legal org name: City of Seattle SDOT
Legal org type: Municipal
Legal addr line1: 700 5th Ave Ste 2900 PO Box 34996
Legal city,st,zip: Seattle, WA 98124-4996
Legal country: UNITED STATES
Legal phone nbr: (206)684-5000
Legal effective date: Not reported
Land org name: City of Seattle SDOT
Land org type: Municipal
Land person name: Not reported
Land addr line1: 700 5th Ave Ste 2900 PO Box 34996
Land city,st,zip: Seattle, WA 98124-4996
Land country: UNITED STATES
Land phone nbr: (206)684-5000
Operator org name: Seattle Dept of Transportation
Operator org type: Municipal
Operator addr line1: 700 5th Ave Ste 3900 PO Box 34996
Operator city,st,zip: Seattle, WA 98124-4996
Operator country: UNITED STATES
Operator phone nbr: (206)684-3751

Map ID
Direction
Distance
Elevation

MAP FINDINGS

Site

Database(s)

EDR ID Number
EPA ID Number

SEATTLE CITY SDOT BROAD ST (Continued)

1011924890

Operator effective date: Not reported
Site contact name: Craig Dahl
Site contact addr line1: 714 S Charles St
Site Contact City/State/ Zip: Seattle, WA 98134
Site Contact Country: UNITED STATES
Site Contact Phone #: (206)295-4177
Site Contact EMail: craig.dahl@seattle.gov
Form Contact NAME: Craig Dahl
Form Contact ADDR LINE1: 714 S Charles St
Form Contact City,ST,Zip: Seattle, WA 98134
Form Contact Country: UNITED STATES
Form Contact Phone #: (206)295-4177
Form Contact EMail: craig.dahl@seattle.gov
Gen Status CD: XQG
Monthly Generation: False
Batch Generation: False
One Time Generation: False
Transport Own Waste: False
Tranports Other Waste: False
Recycler Onsite: False
Transfer Facility: False
Other Exemption: Not reported
UW Battery Gen: False
Used Oil Transporter: False
Used Oil Transfer Facility: False
Used Oil Processor: False
Used Oil Refiner: False
Used Oil Fuel Marketer Directs Shipments: False
Used Oil Fuel Marketer Meets Specs: False

Waste Streams Generated:

Facility ID: 5579216
Data Year: 2008
Description: Test Soil Drillings with Water
Mix: False
Reported Qty: 2400 LB
Kilo Qty: 1088.6400187246084
Density No: 0
Density Qty: Not reported

Shipments Sent:

Facility ID: 5579216
Data Year: 2008
Shipment sent data: 7/10/2008
Reported Qty: 2400 LB
Kilo Qty: 1088.64001872461

Waste Stream Comments:

Facility ID: 5579216
Data Year: 2008
Comments: A-7 Waste stream generated from test boring, one time process. A-8
From the test borings, vinyl chloride showed up in the analytical.

Facility Site ID Number: 5579216
EPA ID: WAH000033099

Map ID
Direction
Distance
Elevation

MAP FINDINGS

Site

Database(s)

EDR ID Number
EPA ID Number

SEATTLE CITY SDOT BROAD ST (Continued)

1011924890

NAICS: 921190
SWC Desc: Not reported
FWC Desc: Not reported
Form Comm: Not reported
Data Year: 2009
Permit by Rule: False
Treatment by Generator: False
Mixed radioactive waste: False
Importer of hazardous waste: False
Immediate recycler: False
Treatment/Storage/Disposal/Recycling Facility: False
Generator of dangerous fuel waste: False
Generator marketing to burner: False
Other marketers (i.e., blender, distributor, etc.): False
Utility boiler burner: False
Industry boiler burner: False
Industrial Furnace: False
Smelter defferal: False
Universal waste - batteries - generate: False
Universal waste - thermostats - generate: False
Universal waste - mercury - generate: False
Universal waste - lamps - generate: False
Universal waste - batteries - accumulate: False
Universal waste - thermostats - accumulate: False
Universal waste - mercury - accumulate: False
Universal waste - lamps - accumulate: False
Destination Facility for Universal Waste: False
Off-specification used oil burner - utility boiler: False
Off-specification used oil burner - industrial boiler: False
Off-specification used oil burner - industrial furnace: False
Tax Reg #: 178048955
Business Type: Municipal Government
Mail Name: Seattle Dept of Transportation
Mail addr line1: 714 S Charles St
Mail city,st,zip: Seattle, WA 98134
Mail country: UNITED STATES
Legal org name: City of Seattle SDOT
Legal org type: Municipal
Legal addr line1: 700 5th Ave Ste 2900 PO Box 34996
Legal city,st,zip: Seattle, WA 98124-4996
Legal country: UNITED STATES
Legal phone nbr: (206)684-5000
Legal effective date: Not reported
Land org name: City of Seattle SDOT
Land org type: Municipal
Land person name: Not reported
Land addr line1: 700 5th Ave Ste 2900 PO Box 34996
Land city,st,zip: Seattle, WA 98124-4996
Land country: UNITED STATES
Land phone nbr: (206)684-5000
Operator org name: Seattle Dept of Transportation
Operator org type: Municipal
Operator addr line1: 700 5th Ave Ste 3900 PO Box 34996
Operator city,st,zip: Seattle, WA 98124-4996
Operator country: UNITED STATES
Operator phone nbr: (206)684-3751
Operator effective date: Not reported

Map ID
Direction
Distance
Elevation

MAP FINDINGS

Site

Database(s)

EDR ID Number
EPA ID Number

SEATTLE CITY SDOT BROAD ST (Continued)

1011924890

Site contact name: Craig Dahl
Site contact addr line1: 714 S Charles St
Site Contact City/State/ Zip: Seattle, WA 98134
Site Contact Country: UNITED STATES
Site Contact Phone #: (206)295-4177
Site Contact EMail: craig.dahl@seattle.gov
Form Contact NAME: Craig Dahl
Form Contact ADDR LINE1: 714 S Charles St
Form Contact City,ST,Zip: Seattle, WA 98134
Form Contact Country: UNITED STATES
Form Contact Phone #: (206)295-4177
Form Contact EMail: craig.dahl@seattle.gov
Gen Status CD: XQG
Monthly Generation: False
Batch Generation: False
One Time Generation: False
Transport Own Waste: False
Tranports Other Waste: False
Recycler Onsite: False
Transfer Facility: False
Other Exemption: Not reported
UW Battery Gen: False
Used Oil Transporter: False
Used Oil Transfer Facility: False
Used Oil Processor: False
Used Oil Refiner: False
Used Oil Fuel Marketer Directs Shipments: False
Used Oil Fuel Marketer Meets Specs: False

Waste Streams Generated:

Facility ID: 5579216
Data Year: 2008
Description: Test Soil Drillings with Water
Mix: False
Reported Qty: 2400 LB
Kilo Qty: 1088.6400187246084
Density No: 0
Density Qty: Not reported

Shipments Sent:

Facility ID: 5579216
Data Year: 2008
Shipment sent data: 7/10/2008
Reported Qty: 2400 LB
Kilo Qty: 1088.64001872461

Waste Stream Comments:

Facility ID: 5579216
Data Year: 2008
Comments: A-7 Waste stream generated from test boring, one time process. A-8
From the test borings, vinyl chloride showed up in the analytical.

Facility Site ID Number: 5579216
EPA ID: WAH000033099
NAICS: 92119

Map ID
Direction
Distance
Elevation

MAP FINDINGS

Site

Database(s)

EDR ID Number
EPA ID Number

SEATTLE CITY SDOT BROAD ST (Continued)

1011924890

SWC Desc: Not reported
FWC Desc: D043
Form Comm: Not reported
Data Year: 2008
Permit by Rule: False
Treatment by Generator: False
Mixed radioactive waste: False
Importer of hazardous waste: False
Immediate recycler: False
Treatment/Storage/Disposal/Recycling Facility: False
Generator of dangerous fuel waste: False
Generator marketing to burner: False
Other marketers (i.e., blender, distributor, etc.): False
Utility boiler burner: False
Industry boiler burner: False
Industrial Furnace: False
Smelter defferal: False
Universal waste - batteries - generate: False
Universal waste - thermostats - generate: False
Universal waste - mercury - generate: False
Universal waste - lamps - generate: False
Universal waste - batteries - accumulate: False
Universal waste - thermostats - accumulate: False
Universal waste - mercury - accumulate: False
Universal waste - lamps - accumulate: False
Destination Facility for Universal Waste: False
Off-specification used oil burner - utility boiler: False
Off-specification used oil burner - industrial boiler: False
Off-specification used oil burner - industrial furnace: False
Tax Reg #: 178048955
Business Type: Municipal Government
Mail Name: Seattle Dept of Transportation
Mail addr line1: 714 S Charles St
Mail city,st,zip: Seattle, WA 98134
Mail country: UNITED STATES
Legal org name: City of Seattle SDOT
Legal org type: Municipal
Legal addr line1: 700 5th Ave Ste 2900 PO Box 34996
Legal city,st,zip: Seattle, WA 98124-4996
Legal country: UNITED STATES
Legal phone nbr: (206)684-5000
Legal effective date: Not reported
Land org name: City of Seattle SDOT
Land org type: Municipal
Land person name: Not reported
Land addr line1: 700 5th Ave Ste 2900 PO Box 34996
Land city,st,zip: Seattle, WA 98124-4996
Land country: UNITED STATES
Land phone nbr: (206)684-5000
Operator org name: Seattle Dept of Transportation
Operator org type: Municipal
Operator addr line1: 700 5th Ave Ste 3900 PO Box 34996
Operator city,st,zip: Seattle, WA 98124-4996
Operator country: UNITED STATES
Operator phone nbr: (206)684-3751
Operator effective date: Not reported
Site contact name: Craig Dahl

Map ID
Direction
Distance
Elevation

MAP FINDINGS

Site

Database(s)

EDR ID Number
EPA ID Number

SEATTLE CITY SDOT BROAD ST (Continued)

1011924890

Site contact addr line1: 714 S Charles St
Site Contact City/State/ Zip: Seattle, WA 98134
Site Contact Country: UNITED STATES
Site Contact Phone #: (206)295-4177
Site Contact EMail: craig.dahl@seattle.gov
Form Contact NAME: Craig Dahl
Form Contact ADDR LINE1: 714 S Charles St
Form Contact City,ST,Zip: Seattle, WA 98134
Form Contact Country: UNITED STATES
Form Contact Phone #: (206)295-4177
Form Contact EMail: craig.dahl@seattle.gov
Gen Status CD: LQG
Monthly Generation: False
Batch Generation: False
One Time Generation: True
Transport Own Waste: False
Tranports Other Waste: False
Recycler Onsite: False
Transfer Facility: False
Other Exemption: Not reported
UW Battery Gen: False
Used Oil Transporter: False
Used Oil Transfer Facility: False
Used Oil Processor: False
Used Oil Refiner: False
Used Oil Fuel Marketer Directs Shipments: False
Used Oil Fuel Marketer Meets Specs: False

Waste Streams Generated:

Facility ID: 5579216
Data Year: 2008
Description: Test Soil Drillings with Water
Mix: False
Reported Qty: 2400 LB
Kilo Qty: 1088.6400187246084
Density No: 0
Density Qty: Not reported

Shipments Sent:

Facility ID: 5579216
Data Year: 2008
Shipment sent data: 7/10/2008
Reported Qty: 2400 LB
Kilo Qty: 1088.64001872461

Waste Stream Comments:

Facility ID: 5579216
Data Year: 2008
Comments: A-7 Waste stream generated from test boring, one time process. A-8
From the test borings, vinyl chloride showed up in the analytical.

Facility Site ID Number: 5579216
EPA ID: WAH000033099
NAICS: 921190
SWC Desc: Not reported

Map ID
Direction
Distance
Elevation

MAP FINDINGS

Site

Database(s)

EDR ID Number
EPA ID Number

SEATTLE CITY SDOT BROAD ST (Continued)

1011924890

FWC Desc:	Not reported
Form Comm:	Not reported
Data Year:	2014
Permit by Rule:	False
Treatment by Generator:	False
Mixed radioactive waste:	False
Importer of hazardous waste:	False
Immediate recycler:	False
Treatment/Storage/Disposal/Recycling Facility:	False
Generator of dangerous fuel waste:	False
Generator marketing to burner:	False
Other marketers (i.e., blender, distributor, etc.):	False
Utility boiler burner:	False
Industry boiler burner:	False
Industrial Furnace:	False
Smelter deferral:	False
Universal waste - batteries - generate:	False
Universal waste - thermostats - generate:	False
Universal waste - mercury - generate:	False
Universal waste - lamps - generate:	False
Universal waste - batteries - accumulate:	False
Universal waste - thermostats - accumulate:	False
Universal waste - mercury - accumulate:	False
Universal waste - lamps - accumulate:	False
Destination Facility for Universal Waste:	False
Off-specification used oil burner - utility boiler:	False
Off-specification used oil burner - industrial boiler:	False
Off-specification used oil burner - industrial furnace:	False
Tax Reg #:	178048955
Business Type:	Municipal Government
Mail Name:	Seattle Dept of Transportation
Mail addr line1:	714 S Charles St
Mail city,st,zip:	Seattle, WA 98134
Mail country:	UNITED STATES
Legal org name:	City of Seattle SDOT
Legal org type:	Municipal
Legal addr line1:	700 5th Ave Ste 2900 PO Box 34996
Legal city,st,zip:	Seattle, WA 98124-4996
Legal country:	UNITED STATES
Legal phone nbr:	(206)684-5000
Legal effective date:	Not reported
Land org name:	City of Seattle SDOT
Land org type:	Municipal
Land person name:	Not reported
Land addr line1:	700 5th Ave Ste 2900 PO Box 34996
Land city,st,zip:	Seattle, WA 98124-4996
Land country:	UNITED STATES
Land phone nbr:	(206)684-5000
Operator org name:	Seattle Dept of Transportation
Operator org type:	Municipal
Operator addr line1:	700 5th Ave Ste 3900 PO Box 34996
Operator city,st,zip:	Seattle, WA 98124-4996
Operator country:	UNITED STATES
Operator phone nbr:	(206)684-3751
Operator effective date:	Not reported
Site contact name:	Craig Dahl
Site contact addr line1:	714 S Charles St

Map ID
Direction
Distance
Elevation

MAP FINDINGS

Site

Database(s)

EDR ID Number
EPA ID Number

SEATTLE CITY SDOT BROAD ST (Continued)

1011924890

Site Contact City/State/ Zip: Seattle, WA 98134
Site Contact Country: UNITED STATES
Site Contact Phone #: (206)295-4177
Site Contact EMail: craig.dahl@seattle.gov
Form Contact NAME: Craig Dahl
Form Contact ADDR LINE1: 714 S Charles St
Form Contact City,ST,Zip: Seattle, WA 98134
Form Contact Country: UNITED STATES
Form Contact Phone #: (206)295-4177
Form Contact EMail: craig.dahl@seattle.gov
Gen Status CD: XQG
Monthly Generation: False
Batch Generation: False
One Time Generation: False
Transport Own Waste: False
Tranports Other Waste: False
Recycler Onsite: False
Transfer Facility: False
Other Exemption: Not reported
UW Battery Gen: False
Used Oil Transporter: False
Used Oil Transfer Facility: False
Used Oil Processor: False
Used Oil Refiner: False
Used Oil Fuel Marketer Directs Shipments: False
Used Oil Fuel Marketer Meets Specs: False

Waste Streams Generated:

Facility ID: 5579216
Data Year: 2008
Description: Test Soil Drillings with Water
Mix: False
Reported Qty: 2400 LB
Kilo Qty: 1088.6400187246084
Density No: 0
Density Qty: Not reported

Shipments Sent:

Facility ID: 5579216
Data Year: 2008
Shipment sent data: 7/10/2008
Reported Qty: 2400 LB
Kilo Qty: 1088.64001872461

Waste Stream Comments:

Facility ID: 5579216
Data Year: 2008
Comments: A-7 Waste stream generated from test boring, one time process. A-8
From the test borings, vinyl chloride showed up in the analytical.

Facility Site ID Number: 5579216
EPA ID: WAH000033099
NAICS: 921190
SWC Desc: Not reported
FWC Desc: Not reported

Map ID
Direction
Distance
Elevation

MAP FINDINGS

Site

Database(s)

EDR ID Number
EPA ID Number

SEATTLE CITY SDOT BROAD ST (Continued)

1011924890

Form Comm: Not reported
Data Year: 2011
Permit by Rule: False
Treatment by Generator: False
Mixed radioactive waste: False
Importer of hazardous waste: False
Immediate recycler: False
Treatment/Storage/Disposal/Recycling Facility: False
Generator of dangerous fuel waste: False
Generator marketing to burner: False
Other marketers (i.e., blender, distributor, etc.): False
Utility boiler burner: False
Industry boiler burner: False
Industrial Furnace: False
Smelter deferral: False
Universal waste - batteries - generate: False
Universal waste - thermostats - generate: False
Universal waste - mercury - generate: False
Universal waste - lamps - generate: False
Universal waste - batteries - accumulate: False
Universal waste - thermostats - accumulate: False
Universal waste - mercury - accumulate: False
Universal waste - lamps - accumulate: False
Destination Facility for Universal Waste: False
Off-specification used oil burner - utility boiler: False
Off-specification used oil burner - industrial boiler: False
Off-specification used oil burner - industrial furnace: False
Tax Reg #: 178048955
Business Type: Municipal Government
Mail Name: Seattle Dept of Transportation
Mail addr line1: 714 S Charles St
Mail city,st,zip: Seattle, WA 98134
Mail country: UNITED STATES
Legal org name: City of Seattle SDOT
Legal org type: Municipal
Legal addr line1: 700 5th Ave Ste 2900 PO Box 34996
Legal city,st,zip: Seattle, WA 98124-4996
Legal country: UNITED STATES
Legal phone nbr: (206)684-5000
Legal effective date: Not reported
Land org name: City of Seattle SDOT
Land org type: Municipal
Land person name: Not reported
Land addr line1: 700 5th Ave Ste 2900 PO Box 34996
Land city,st,zip: Seattle, WA 98124-4996
Land country: UNITED STATES
Land phone nbr: (206)684-5000
Operator org name: Seattle Dept of Transportation
Operator org type: Municipal
Operator addr line1: 700 5th Ave Ste 3900 PO Box 34996
Operator city,st,zip: Seattle, WA 98124-4996
Operator country: UNITED STATES
Operator phone nbr: (206)684-3751
Operator effective date: Not reported
Site contact name: Craig Dahl
Site contact addr line1: 714 S Charles St
Site Contact City/State/ Zip: Seattle, WA 98134

Map ID
Direction
Distance
Elevation

MAP FINDINGS

Site

Database(s)

EDR ID Number
EPA ID Number

SEATTLE CITY SDOT BROAD ST (Continued)

1011924890

Site Contact Country: UNITED STATES
Site Contact Phone #: (206)295-4177
Site Contact EMail: craig.dahl@seattle.gov
Form Contact NAME: Craig Dahl
Form Contact ADDR LINE1: 714 S Charles St
Form Contact City,ST,Zip: Seattle, WA 98134
Form Contact Country: UNITED STATES
Form Contact Phone #: (206)295-4177
Form Contact EMail: craig.dahl@seattle.gov
Gen Status CD: XQG
Monthly Generation: False
Batch Generation: False
One Time Generation: False
Transport Own Waste: False
Tranports Other Waste: False
Recycler Onsite: False
Transfer Facility: False
Other Exemption: Not reported
UW Battery Gen: False
Used Oil Transporter: False
Used Oil Transfer Facility: False
Used Oil Processor: False
Used Oil Refiner: False
Used Oil Fuel Marketer Directs Shipments: False
Used Oil Fuel Marketer Meets Specs: False

Waste Streams Generated:

Facility ID: 5579216
Data Year: 2008
Description: Test Soil Drillings with Water
Mix: False
Reported Qty: 2400 LB
Kilo Qty: 1088.6400187246084
Density No: 0
Density Qty: Not reported

Shipments Sent:

Facility ID: 5579216
Data Year: 2008
Shipment sent data: 7/10/2008
Reported Qty: 2400 LB
Kilo Qty: 1088.64001872461

Waste Stream Comments:

Facility ID: 5579216
Data Year: 2008
Comments: A-7 Waste stream generated from test boring, one time process. A-8
From the test borings, vinyl chloride showed up in the analytical.

Map ID
Direction
Distance
Elevation

MAP FINDINGS

Site

Database(s)

EDR ID Number
EPA ID Number

W101
SSE
1/8-1/4
0.165 mi.
871 ft.

HAUGE HASSAIN INC
416 DEXTER AVE N
SEATTLE, WA 98109

Site 1 of 2 in cluster W

WA ALLSITES 1000233159
RCRA NonGen / NLR WAD043447762
FINDS
ECHO

Relative:
Higher

ALLSITES:

Facility Name: HAUGE HASSAIN INC
Facility Id: 28599162

Actual:
71 ft.

Interaction: 36161
Interaction 1: I
Interaction 2: HWG
Ecology Program: HAZWASTE
Program Data: TURBOWASTE
Facility Alt.: Not reported
Program ID: WAD043447762
Date Interaction: 1986-10-30 00:00:00
Date Interaction 3: Hazardous Waste Generator
Latitude: 47.622560737999997
Longitude: -122.34198255

RCRA NonGen / NLR:

Date form received by agency: 07/09/1990
Facility name: Not reported
Facility address: 416 DEXTER AVE N
SEATTLE, WA 98109
EPA ID: WAD043447762
Mailing address: 207 6TH AVE N
SEATTLE, WA 98109-5005
Contact: HAUGE HASSAIN I HAUGE HASSAIN I
Contact address: 207 6TH AVE N
SEATTLE, WA 98109-5005
Contact country: US
Contact telephone: (000)000-0000
Contact email: Not reported
EPA Region: Not reported
Classification: Non-Generator
Description: Handler: Non-Generators do not presently generate hazardous waste

Owner/Operator Summary:

Owner/operator name: HAUGE HASSAIN I H
Owner/operator address: 416 DEXTER AVE N
SEATTLE, WA 98109
Owner/operator country: US
Owner/operator telephone: (000)000-0000
Legal status: Private
Owner/Operator Type: Owner
Owner/Op start date: 05/02/1996
Owner/Op end date: Not reported

Handler Activities Summary:

U.S. importer of hazardous waste: No
Mixed waste (haz. and radioactive): No
Recycler of hazardous waste: No
Transporter of hazardous waste: No
Treater, storer or disposer of HW: No

Map ID
 Direction
 Distance
 Elevation

MAP FINDINGS

Site

Database(s)

EDR ID Number
 EPA ID Number

HAUGE HASSAIN INC (Continued)

1000233159

Underground injection activity: No
 On-site burner exemption: No
 Furnace exemption: No
 Used oil fuel burner: No
 Used oil processor: No
 User oil refiner: No
 Used oil fuel marketer to burner: No
 Used oil Specification marketer: No
 Used oil transfer facility: No
 Used oil transporter: No

Historical Generators:

Date form received by agency: 07/09/1990
 Site name: HAUGE HASSAIN INC
 Classification: Not a generator, verified

Violation Status: No violations found

FINDS:

Registry ID: 110005320143

Environmental Interest/Information System

RCRAInfo is a national information system that supports the Resource Conservation and Recovery Act (RCRA) program through the tracking of events and activities related to facilities that generate, transport, and treat, store, or dispose of hazardous waste. RCRAInfo allows RCRA program staff to track the notification, permit, compliance, and corrective action activities required under RCRA.

ECHO:

Envid: 1000233159
 Registry ID: 110005320143
 DFR URL: http://echo.epa.gov/detailed_facility_report?fid=110005320143

S102
ENE
1/8-1/4
0.165 mi.
872 ft.

FRANK KENNEY TOYOTA VOLVO
731 WESTLAKE AVE N
SEATTLE, WA 98109
Site 3 of 3 in cluster S

WA UST **U000802083**
WA ALLSITES **N/A**

Relative:
Lower

UST:
 Facility ID: 35345535
 Site Id: 10527
 UBI: Not reported
 Phone Number: Not reported
 Decimal Latitude: 47.626411406
 Decimal Longitude: -122.33944832

Actual:
27 ft.

Tank Name: 1
 Tag Number: Not reported
 Tank Status: Removed
 Tank Status Date: 08/06/1996
 Tank Install Date: 00/31/1964
 Tank Closure Date: Not reported
 Capacity Range: 111 TO 1,100 Gallons

Map ID
Direction
Distance
Elevation

MAP FINDINGS

Site

Database(s)

EDR ID Number
EPA ID Number

FRANK KENNEY TOYOTA VOLVO (Continued)

U000802083

Tank Permit Expiration Date: Not reported
Tank Upgrade Date: Not reported
Tank Spill Prevention: Not reported
Tank Overfill Prevention: Not reported
Tank Material: Steel
Tank Construction: Not reported
Tank Tightness Test: Not reported
Tank Corrosion Protection: Not reported
Tank Manifold: Not reported
Tank Release Detection: Not reported
Tank SFC Type: Not reported
Pipe Material: Not reported
Pipe Construction: Not reported
Pipe Primary Release Detection: Not reported
Pipe Second Release Detection: Not reported
Pipe Corrosion Protection: Not reported
Pipe Pumping System: Not reported
Responsible Unit: NORTHWEST
Dispencer/Pump SFC Type: Not reported

Tank Name: 2
Tag Number: Not reported
Tank Status: Removed
Tank Status Date: 08/06/1996
Tank Install Date: 00/31/1964
Tank Closure Date: Not reported
Capacity Range: 111 TO 1,100 Gallons
Tank Permit Expiration Date: Not reported
Tank Upgrade Date: Not reported
Tank Spill Prevention: Not reported
Tank Overfill Prevention: Not reported
Tank Material: Steel
Tank Construction: Not reported
Tank Tightness Test: Not reported
Tank Corrosion Protection: Not reported
Tank Manifold: Not reported
Tank Release Detection: Not reported
Tank SFC Type: Not reported
Pipe Material: Not reported
Pipe Construction: Not reported
Pipe Primary Release Detection: Not reported
Pipe Second Release Detection: Not reported
Pipe Corrosion Protection: Not reported
Pipe Pumping System: Not reported
Responsible Unit: NORTHWEST
Dispencer/Pump SFC Type: Not reported

Tank Name: 3
Tag Number: Not reported
Tank Status: Removed
Tank Status Date: 08/06/1996
Tank Install Date: 00/31/1964
Tank Closure Date: Not reported
Capacity Range: 111 TO 1,100 Gallons
Tank Permit Expiration Date: Not reported

Map ID
Direction
Distance
Elevation

MAP FINDINGS

Site

Database(s)

EDR ID Number
EPA ID Number

FRANK KENNEY TOYOTA VOLVO (Continued)

U000802083

Tank Upgrade Date: Not reported
Tank Spill Prevention: Not reported
Tank Overfill Prevention: Not reported
Tank Material: Steel
Tank Construction: Not reported
Tank Tightness Test: Not reported
Tank Corrosion Protection: Not reported
Tank Manifold: Not reported
Tank Release Detection: Not reported
Tank SFC Type: Not reported
Pipe Material: Not reported
Pipe Construction: Not reported
Pipe Primary Release Detection: Not reported
Pipe Second Release Detection: Not reported
Pipe Corrosion Protection: Not reported
Pipe Pumping System: Not reported
Responsible Unit: NORTHWEST
Dispencer/Pump SFC Type: Not reported

ALLSITES:

Facility Name: FRANK KENNEY TOYOTA VOLVO WESTLAKE
Facility Id: 35345535

Interaction: 39878
Interaction 1: I
Interaction 2: UST
Ecology Program: TOXICS
Program Data: UST
Facility Alt.: Not reported
Program ID: 10527
Date Interaction: 2000-02-29 00:00:00
Date Interaction 3: Underground Storage Tank
Latitude: 47.626406723000002
Longitude: -122.33943847099999

X103
ESE
1/8-1/4
0.168 mi.
889 ft.

515 WESTLAKE AVE N
SEATTLE, WA 98109
Site 1 of 2 in cluster X

RCRA-LQG 1017789717
WAH000047519

Relative:
Lower

RCRA-LQG:
Date form received by agency: 03/01/2016
Facility name: Not reported
Facility address: 515 WESTLAKE AVE N
SEATTLE, WA 98109
EPA ID: WAH000047519
Mailing address: PO BOX 6728
BELLEVUE, WA 98008
Contact: MARK GAUGER
Contact address: PO BOX 6728
BELLEVUE, WA 98008
Contact country: US
Contact telephone: (425)451-8877
Contact email: MARK.GAUGER@GLY.COM
EPA Region: Not reported

Actual:
42 ft.

Map ID
Direction
Distance
Elevation

MAP FINDINGS

Site

Database(s)

EDR ID Number
EPA ID Number

(Continued)

1017789717

Classification: Large Quantity Generator
Description: Handler: generates 1,000 kg or more of hazardous waste during any calendar month; or generates more than 1 kg of acutely hazardous waste during any calendar month; or generates more than 100 kg of any residue or contaminated soil, waste or other debris resulting from the cleanup of a spill, into or on any land or water, of acutely hazardous waste during any calendar month; or generates 1 kg or less of acutely hazardous waste during any calendar month, and accumulates more than 1 kg of acutely hazardous waste at any time; or generates 100 kg or less of any residue or contaminated soil, waste or other debris resulting from the cleanup of a spill, into or on any land or water, of acutely hazardous waste during any calendar month, and accumulates more than 100 kg of that material at any time

Owner/Operator Summary:

Owner/operator name: CITY PLACE VI LLC
Owner/operator address: 505 5TH AVE S STE 900
SEATTLE, WA 98104
Owner/operator country: US
Owner/operator telephone: (000)000-0000
Legal status: Private
Owner/Operator Type: Owner
Owner/Op start date: Not reported
Owner/Op end date: Not reported

Owner/operator name: GLY CONSTRUCTION INC
Owner/operator address: PO BOX 6728
BELLEVUE, WA 98008
Owner/operator country: US
Owner/operator telephone: (425)451-8877
Legal status: Private
Owner/Operator Type: Operator
Owner/Op start date: Not reported
Owner/Op end date: Not reported

Handler Activities Summary:

U.S. importer of hazardous waste: No
Mixed waste (haz. and radioactive): No
Recycler of hazardous waste: No
Transporter of hazardous waste: No
Treater, storer or disposer of HW: No
Underground injection activity: No
On-site burner exemption: No
Furnace exemption: No
Used oil fuel burner: No
Used oil processor: No
User oil refiner: No
Used oil fuel marketer to burner: No
Used oil Specification marketer: No
Used oil transfer facility: No
Used oil transporter: No

. Waste code: D007
. Waste name: CHROMIUM

Map ID
 Direction
 Distance
 Elevation

MAP FINDINGS

Site

Database(s)

EDR ID Number
 EPA ID Number

(Continued)

1017789717

Historical Generators:

Date form received by agency: 09/23/2014
 Site name: AMAZON VI
 Classification: Large Quantity Generator

 . Waste code: D007
 . Waste name: CHROMIUM

 Violation Status: No violations found

**X104
 ESE
 1/8-1/4
 0.168 mi.
 889 ft.**

**AMAZON VI
 515 WESTLAKE AVE N
 SEATTLE, WA 98109**

**WA ALLSITES
 WA CSCSL NFA
 WA MANIFEST**

**S117230953
 N/A**

Site 2 of 2 in cluster X

**Relative:
 Lower**

ALLSITES:

Facility Name: AMAZON VI
 Facility Id: 7811

**Actual:
 42 ft.**

Interaction: 110112
 Interaction 1: I
 Interaction 2: INDPNDNT
 Ecology Program: TOXICS
 Program Data: ISIS
 Facility Alt.: Amazon VI
 Program ID: Not reported
 Date Interaction: 2013-06-11 00:00:00
 Date Interaction 3: Independent Cleanup
 Latitude: 47.623754038000001
 Longitude: -122.33881969700001

Interaction: 109819
 Interaction 1: I
 Interaction 2: HWG
 Ecology Program: HAZWASTE
 Program Data: TURBOWASTE
 Facility Alt.: Amazon VI
 Program ID: WAH000047519
 Date Interaction: 2014-09-23 00:00:00
 Date Interaction 3: Hazardous Waste Generator
 Latitude: 47.623754038000001
 Longitude: -122.33881969700001

CSCSL NFA:

Facility/Site Id: 7811
 CS Id: 12471
 NFA Date: 10/01/2014
 Rank: Not reported
 VCP: No
 Latitude: 47.623760
 Longitude: -122.338840

WA MANIFEST:

Facility Site ID Number: 7811

Map ID
Direction
Distance
Elevation

MAP FINDINGS

Site

Database(s)

EDR ID Number
EPA ID Number

AMAZON VI (Continued)

S117230953

EPA ID: WAH000047519
NAICS: 236210
SWC Desc: Not reported
FWC Desc: D007
Form Comm: Not reported
Data Year: 2015
Permit by Rule: False
Treatment by Generator: False
Mixed radioactive waste: False
Importer of hazardous waste: False
Immediate recycler: False
Treatment/Storage/Disposal/Recycling Facility: False
Generator of dangerous fuel waste: False
Generator marketing to burner: False
Other marketers (i.e., blender, distributor, etc.): False
Utility boiler burner: False
Industry boiler burner: False
Industrial Furnace: False
Smelter deferral: False
Universal waste - batteries - generate: False
Universal waste - thermostats - generate: False
Universal waste - mercury - generate: False
Universal waste - lamps - generate: False
Universal waste - batteries - accumulate: False
Universal waste - thermostats - accumulate: False
Universal waste - mercury - accumulate: False
Universal waste - lamps - accumulate: False
Destination Facility for Universal Waste: False
Off-specification used oil burner - utility boiler: False
Off-specification used oil burner - industrial boiler: False
Off-specification used oil burner - industrial furnace: False
Tax Reg #: 578078500
Business Type: Not reported
Mail Name: GLY Construction Inc
Mail addr line1: PO Box 6728
Mail city,st,zip: Bellevue, WA 98008
Mail country: UNITED STATES
Legal org name: GLY Construction Inc
Legal org type: Private
Legal addr line1: PO Box 6728
Legal city,st,zip: Bellevue, WA 98008
Legal country: UNITED STATES
Legal phone nbr: 425-451-8877
Legal effective date: Not reported
Land org name: City Place VI LLC
Land org type: Private
Land person name: Not reported
Land addr line1: 505 5th Ave S Ste 900
Land city,st,zip: Seattle, WA 98104
Land country: UNITED STATES
Land phone nbr: 000-000-0000
Operator org name: GLY Construction Inc
Operator org type: Private
Operator addr line1: PO Box 6728
Operator city,st,zip: Bellevue, WA 98008
Operator country: UNITED STATES
Operator phone nbr: 425-451-8877

Map ID
Direction
Distance
Elevation

MAP FINDINGS

Site

Database(s)

EDR ID Number
EPA ID Number

AMAZON VI (Continued)

S117230953

Operator effective date: 09/06/2012
Site contact name: Ryan Keane
Site contact addr line1: PO Box 6728
Site Contact City/State/ Zip: Bellevue, WA 98008
Site Contact Country: UNITED STATES
Site Contact Phone #: 206-454-7928
Site Contact EMail: ryan.keane@gly.com
Form Contact NAME: Mark Gauger
Form Contact ADDR LINE1: PO Box 6728
Form Contact City,ST,Zip: Bellevue, WA 98008
Form Contact Country: UNITED STATES
Form Contact Phone #: 425-451-8877
Form Contact EMail: mark.gauger@gly.com
Gen Status CD: LQG
Monthly Generation: False
Batch Generation: False
One Time Generation: True
Transport Own Waste: False
Tranports Other Waste: False
Recycler Onsite: False
Transfer Facility: False
Other Exemption: Not reported
UW Battery Gen: False
Used Oil Transporter: False
Used Oil Transfer Facility: False
Used Oil Processor: False
Used Oil Refiner: False
Used Oil Fuel Marketer Directs Shipments: False
Used Oil Fuel Marketer Meets Specs: False

Waste Streams Generated:

Facility ID: 7811
Data Year: 2015
Description: Concrete Acid wash stain
Mix: False
Reported Qty: 770 GAL
Kilo Qty: 2912.92853
Density No: 8.33999999
Density Qty: PPG

Shipments Sent:

Facility ID: 7811
Data Year: 2015
Shipment sent data: 2015-01-13 00:00:00
Reported Qty: 385 GAL
Kilo Qty: 1456.46426

Facility ID: 7811
Data Year: 2015
Shipment sent data: 2015-01-05 00:00:00
Reported Qty: 385 GAL
Kilo Qty: 1456.46426

Facility Site ID Number: 7811
EPA ID: WAH000047519

Map ID
Direction
Distance
Elevation

MAP FINDINGS

Site

Database(s)

EDR ID Number
EPA ID Number

AMAZON VI (Continued)

S117230953

NAICS: 236210
SWC Desc: Not reported
FWC Desc: D007
Form Comm: 14 drums at 55 gallons (770 gallons = about 6,160 lbs.) generated in 2014 from a concrete washing process. Water waste has Chromium in it. The waste was generated in 2014, but was not shipped until January of 2015.
Data Year: 2014
Permit by Rule: False
Treatment by Generator: False
Mixed radioactive waste: False
Importer of hazardous waste: False
Immediate recycler: False
Treatment/Storage/Disposal/Recycling Facility: False
Generator of dangerous fuel waste: False
Generator marketing to burner: False
Other marketers (i.e., blender, distributor, etc.): False
Utility boiler burner: False
Industry boiler burner: False
Industrial Furnace: False
Smelter defferal: False
Universal waste - batteries - generate: False
Universal waste - thermostats - generate: False
Universal waste - mercury - generate: False
Universal waste - lamps - generate: False
Universal waste - batteries - accumulate: False
Universal waste - thermostats - accumulate: False
Universal waste - mercury - accumulate: False
Universal waste - lamps - accumulate: False
Destination Facility for Universal Waste: False
Off-specification used oil burner - utility boiler: False
Off-specification used oil burner - industrial boiler: False
Off-specification used oil burner - industrial furnace: False
Tax Reg #: 578078500
Business Type: Not reported
Mail Name: GLY Construction Inc
Mail addr line1: PO Box 6728
Mail city,st,zip: Bellevue, WA 98008
Mail country: UNITED STATES
Legal org name: GLY Construction Inc
Legal org type: Private
Legal addr line1: PO Box 6728
Legal city,st,zip: Bellevue, WA 98008
Legal country: UNITED STATES
Legal phone nbr: 425-451-8877
Legal effective date: Not reported
Land org name: City Place VI LLC
Land org type: Private
Land person name: Not reported
Land addr line1: 505 5th Ave S Ste 900
Land city,st,zip: Seattle, WA 98104
Land country: UNITED STATES
Land phone nbr: 000-000-0000
Operator org name: GLY Construction Inc
Operator org type: Private
Operator addr line1: PO Box 6728
Operator city,st,zip: Bellevue, WA 98008

Map ID
Direction
Distance
Elevation

MAP FINDINGS

Site

Database(s)

EDR ID Number
EPA ID Number

AMAZON VI (Continued)

S117230953

Operator country: UNITED STATES
Operator phone nbr: 425-451-8877
Operator effective date: 09/06/2012
Site contact name: Ryan Keane
Site contact addr line1: PO Box 6728
Site Contact City/State/ Zip: Bellevue, WA 98008
Site Contact Country: UNITED STATES
Site Contact Phone #: 206-454-7928
Site Contact EMail: ryan.keane@gly.com
Form Contact NAME: Mark Gauger
Form Contact ADDR LINE1: PO Box 6728
Form Contact City,ST,Zip: Bellevue, WA 98008
Form Contact Country: UNITED STATES
Form Contact Phone #: 425-451-8877
Form Contact EMail: mark.gauger@gly.com
Gen Status CD: LQG
Monthly Generation: False
Batch Generation: False
One Time Generation: True
Transport Own Waste: False
Tranports Other Waste: False
Recycler Onsite: False
Transfer Facility: False
Other Exemption: Not reported
UW Battery Gen: False
Used Oil Transporter: False
Used Oil Transfer Facility: False
Used Oil Processor: False
Used Oil Refiner: False
Used Oil Fuel Marketer Directs Shipments: False
Used Oil Fuel Marketer Meets Specs: False

Waste Streams Generated:

Facility ID: 7811
Data Year: 2015
Description: Concrete Acid wash stain
Mix: False
Reported Qty: 770 GAL
Kilo Qty: 2912.92853
Density No: 8.33999999
Density Qty: PPG

Shipments Sent:

Facility ID: 7811
Data Year: 2015
Shipment sent data: 2015-01-13 00:00:00
Reported Qty: 385 GAL
Kilo Qty: 1456.46426

Facility ID: 7811
Data Year: 2015
Shipment sent data: 2015-01-05 00:00:00
Reported Qty: 385 GAL
Kilo Qty: 1456.46426

MAP FINDINGS

Map ID
Direction
Distance
Elevation

Site

Database(s)

EDR ID Number
EPA ID Number

Y105
NW
1/8-1/4
0.175 mi.
926 ft.

EARL REILLY
550 ALOHA ST
SEATTLE, WA 98109

WA ALLSITES

S117449978
N/A

Site 1 of 2 in cluster Y

Relative:
Higher

ALLSITES:

Facility Name: EARL REILLY
Facility Id: 15209

Actual:
118 ft.

Interaction: 110648
Interaction 1: A
Interaction 2: NONENFNL
Ecology Program: WATRES
Program Data: DMS
Facility Alt.: Not reported
Program ID: Not reported
Date Interaction: 2014-11-26 00:00:00
Date Interaction 3: Non Enforcement Final
Latitude: 47.627375383
Longitude: -122.345709099

W106
SSE
1/8-1/4
0.179 mi.
943 ft.

406 DEXTER AVE N
SEATTLE, WA 98109

WA ALLSITES
RCRA NonGen / NLR
FINDS
ECHO

1000658872
WAD988485298

Site 2 of 2 in cluster W

Relative:
Higher

ALLSITES:

Facility Name: METAL ARTS GROUP LTD
Facility Id: 72977765

Actual:
72 ft.

Interaction: 61071
Interaction 1: I
Interaction 2: HWG
Ecology Program: HAZWASTE
Program Data: TURBOWASTE
Facility Alt.: Not reported
Program ID: WAD988485298
Date Interaction: 1991-04-21 00:00:00
Date Interaction 3: Hazardous Waste Generator
Latitude: 47.622281850999997
Longitude: -122.34193235799999

RCRA NonGen / NLR:

Date form received by agency: 08/21/1992
Facility name: Not reported
Facility address: 406 DEXTER AVE N
SEATTLE, WA 98109
EPA ID: WAD988485298
Contact: METAL ARTS GROU METAL ARTS GROU
Contact address: 406 DEXTER AVE N
SEATTLE, WA 98109-4703
Contact country: US
Contact telephone: (000)000-0000
Contact email: Not reported
EPA Region: Not reported

Map ID
Direction
Distance
Elevation

MAP FINDINGS

Site

Database(s)

EDR ID Number
EPA ID Number

(Continued)

1000658872

Classification: Non-Generator
Description: Handler: Non-Generators do not presently generate hazardous waste

Owner/Operator Summary:
Owner/operator name: METAL ARTS GROU M
Owner/operator address: 406 DEXTER AVE N
SEATTLE, WA 98109
Owner/operator country: US
Owner/operator telephone: (000)000-0000
Legal status: Private
Owner/Operator Type: Owner
Owner/Op start date: 05/02/1996
Owner/Op end date: Not reported

Handler Activities Summary:
U.S. importer of hazardous waste: No
Mixed waste (haz. and radioactive): No
Recycler of hazardous waste: No
Transporter of hazardous waste: No
Treater, storer or disposer of HW: No
Underground injection activity: No
On-site burner exemption: No
Furnace exemption: No
Used oil fuel burner: No
Used oil processor: No
User oil refiner: No
Used oil fuel marketer to burner: No
Used oil Specification marketer: No
Used oil transfer facility: No
Used oil transporter: No

Historical Generators:
Date form received by agency: 08/21/1992
Site name: METAL ARTS GROUP LTD
Classification: Not a generator, verified

Violation Status: No violations found

FINDS:

Registry ID: 110005360180

Environmental Interest/Information System

RCRAInfo is a national information system that supports the Resource Conservation and Recovery Act (RCRA) program through the tracking of events and activities related to facilities that generate, transport, and treat, store, or dispose of hazardous waste. RCRAInfo allows RCRA program staff to track the notification, permit, compliance, and corrective action activities required under RCRA.

ECHO:

Envid: 1000658872
Registry ID: 110005360180
DFR URL: http://echo.epa.gov/detailed_facility_report?fid=110005360180

Map ID
 Direction
 Distance
 Elevation

MAP FINDINGS

Site

Database(s)

EDR ID Number
 EPA ID Number

Z107
East
1/8-1/4
0.182 mi.
959 ft.

615 WESTLAKE AVE N
SEATTLE, WA 98109
Site 1 of 10 in cluster Z

RCRA-SQG **1018161126**
WAH000049543

Relative:
Lower

RCRA-SQG:

Date form received by agency: 08/17/2015
 Facility name: Not reported
 Facility address: 615 WESTLAKE AVE N
 SEATTLE, WA 98109
 EPA ID: WAH000049543
 Contact: MIKE RADDER
 Contact address: 615 WESTLAKE AVE N
 SEATTLE, WA 98109
 Contact country: US
 Contact telephone: (206)548-8456
 Contact email: MIKER@ALLENINSTITUTE.ORG
 EPA Region: Not reported
 Classification: Small Small Quantity Generator
 Description: Handler: generates more than 100 and less than 1000 kg of hazardous waste during any calendar month and accumulates less than 6000 kg of hazardous waste at any time; or generates 100 kg or less of hazardous waste during any calendar month, and accumulates more than 1000 kg of hazardous waste at any time

Actual:
32 ft.

Owner/Operator Summary:

Owner/operator name: VULCAN REAL ESTATE
 Owner/operator address: 505 5TH AVE S #900
 SEATTLE, WA 98104
 Owner/operator country: US
 Owner/operator telephone: (206)342-2000
 Legal status: Private
 Owner/Operator Type: Owner
 Owner/Op start date: Not reported
 Owner/Op end date: Not reported
 Owner/operator name: ALLEN INSTITUTE
 Owner/operator address: 615 WESTLAKE AVE N
 SEATTLE, WA 98109
 Owner/operator country: US
 Owner/operator telephone: (206)548-7000
 Legal status: Private
 Owner/Operator Type: Operator
 Owner/Op start date: Not reported
 Owner/Op end date: Not reported

Handler Activities Summary:

U.S. importer of hazardous waste: No
 Mixed waste (haz. and radioactive): Yes
 Recycler of hazardous waste: No
 Transporter of hazardous waste: No
 Treater, storer or disposer of HW: No
 Underground injection activity: No
 On-site burner exemption: No
 Furnace exemption: No
 Used oil fuel burner: No
 Used oil processor: No

Map ID
Direction
Distance
Elevation

MAP FINDINGS

Site

Database(s)

EDR ID Number
EPA ID Number

(Continued)

1018161126

User oil refiner: No
Used oil fuel marketer to burner: No
Used oil Specification marketer: No
Used oil transfer facility: No
Used oil transporter: No

. Waste code: D001
. Waste name: IGNITABLE WASTE

. Waste code: D002
. Waste name: CORROSIVE WASTE

. Waste code: D003
. Waste name: REACTIVE WASTE

. Waste code: D011
. Waste name: SILVER

. Waste code: D022
. Waste name: CHLOROFORM

. Waste code: F003
. Waste name: THE FOLLOWING SPENT NONHALOGENATED SOLVENTS: XYLENE, ACETONE, ETHYL ACETATE, ETHYL BENZENE, ETHYL ETHER, METHYL ISOBUTYL KETONE, N-BUTYL ALCOHOL, CYCLOHEXANONE, AND METHANOL; ALL SPENT SOLVENT MIXTURES/BLENDS CONTAINING, BEFORE USE, ONLY THE ABOVE SPENT NONHALOGENATED SOLVENTS; AND ALL SPENT SOLVENT MIXTURES/BLENDS CONTAINING, BEFORE USE, ONE OR MORE OF THE ABOVE NONHALOGENATED SOLVENTS, AND A TOTAL OF TEN PERCENT OR MORE (BY VOLUME) OF ONE OR MORE OF THOSE SOLVENTS LISTED IN F001, F002, F004, AND F005; AND STILL BOTTOMS FROM THE RECOVERY OF THESE SPENT SOLVENTS AND SPENT SOLVENT MIXTURES.

. Waste code: U002
. Waste name: 2-PROPANONE (I) (OR) ACETONE (I)

. Waste code: U162
. Waste name: 2-PROPENOIC ACID, 2-METHYL-, METHYL ESTER (I,T) (OR) METHYL METHACRYLATE (I,T)

. Waste code: WP01
. Waste name: Washington State Extremely Hazardous Persistent Waste containing Halogenated Organic Compounds (HOC) at a total concentration level of Greater than 1.0%.

. Waste code: WP02
. Waste name: Washington State Dangerous Persistent Waste containing Halogenated Organic Compounds (HOC) at a total concentration level of 0.01% to 1.0%.

. Waste code: WSC2
. Waste name: Washington State solid or semisolid corrosive Dangerous Waste with a pH less than or equal to 2, or greater than or equal to 12.5, based upon a specific testing method.

. Waste code: WT02
. Waste name: Washington State Dangerous Toxic Waste with a toxic constituents

Map ID
 Direction
 Distance
 Elevation

MAP FINDINGS

Site

Database(s)

EDR ID Number
 EPA ID Number

(Continued)

1018161126

concentration greater than or equal to 0.001% and less than 1.0%,
 determined by biological testing methods or a book designation
 procedure.

Violation Status: No violations found

Z108
East
1/8-1/4
0.182 mi.
959 ft.

ALLEN INSTITUTE SEATTLE
615 WESTLAKE AVE N
SEATTLE, WA 98109

WA ALLSITES
WA MANIFEST

S118344719
N/A

Site 2 of 10 in cluster Z

Relative:
Lower

ALLSITES:

Facility Name: ALLEN INSTITUTE SEATTLE
 Facility Id: 15477

Actual:
32 ft.

Interaction: 116492
 Interaction 1: A
 Interaction 2: HWOTHER
 Ecology Program: HAZWASTE
 Program Data: TURBOWASTE
 Facility Alt.: Allen Institute Seattle
 Program ID: WAH000049543
 Date Interaction: 2015-12-31 00:00:00
 Date Interaction 3: Haz Waste Management Acti
 Latitude: 47.625295727000001
 Longitude: -122.338426721

Interaction: 114428
 Interaction 1: I
 Interaction 2: HWG
 Ecology Program: HAZWASTE
 Program Data: TURBOWASTE
 Facility Alt.: Allen Institute Seattle
 Program ID: WAH000049543
 Date Interaction: 2015-08-17 00:00:00
 Date Interaction 3: Hazardous Waste Generator
 Latitude: 47.625295727000001
 Longitude: -122.338426721

Interaction: 118597
 Interaction 1: A
 Interaction 2: HWP
 Ecology Program: HAZWASTE
 Program Data: HWPPRT
 Facility Alt.: Allen Institute Seattle
 Program ID: WAH000049543
 Date Interaction: 2016-06-10 00:00:00
 Date Interaction 3: Hazardous Waste Planner
 Latitude: 47.625295727000001
 Longitude: -122.338426721

WA MANIFEST:

Facility Site ID Number: 15477
 EPA ID: WAH000049543

Map ID
Direction
Distance
Elevation

MAP FINDINGS

Site

Database(s)

EDR ID Number
EPA ID Number

ALLEN INSTITUTE SEATTLE (Continued)

S118344719

NAICS: 541712
SWC Desc: Not reported
FWC Desc: Not reported
Form Comm: Not reported
Data Year: 2015
Permit by Rule: False
Treatment by Generator: False
Mixed radioactive waste: False
Importer of hazardous waste: False
Immediate recycler: False
Treatment/Storage/Disposal/Recycling Facility: False
Generator of dangerous fuel waste: False
Generator marketing to burner: False
Other marketers (i.e., blender, distributor, etc.): False
Utility boiler burner: False
Industry boiler burner: False
Industrial Furnace: False
Smelter deferral: False
Universal waste - batteries - generate: False
Universal waste - thermostats - generate: False
Universal waste - mercury - generate: False
Universal waste - lamps - generate: False
Universal waste - batteries - accumulate: False
Universal waste - thermostats - accumulate: False
Universal waste - mercury - accumulate: False
Universal waste - lamps - accumulate: False
Destination Facility for Universal Waste: False
Off-specification used oil burner - utility boiler: False
Off-specification used oil burner - industrial boiler: False
Off-specification used oil burner - industrial furnace: False
Tax Reg #: 602146775
Business Type: Biomedical research
Mail Name: Allen Institute
Mail addr line1: 615 Westlake Ave N
Mail city,st,zip: Seattle, WA 98109
Mail country: UNITED STATES
Legal org name: Allen Institute
Legal org type: Private
Legal addr line1: 615 Westlake Ave N
Legal city,st,zip: Seattle, WA 98109
Legal country: UNITED STATES
Legal phone nbr: 206-548-7000
Legal effective date: 01/01/2003
Land org name: Vulcan Real Estate
Land org type: Private
Land person name: Not reported
Land addr line1: 505 5th Ave S #900
Land city,st,zip: Seattle, WA 98104
Land country: UNITED STATES
Land phone nbr: 206-342-2000
Operator org name: Not reported
Operator org type: Private
Operator addr line1: 615 Westlake Ave N
Operator city,st,zip: Seattle, WA 98109
Operator country: UNITED STATES
Operator phone nbr: 206-548-7045
Operator effective date: 09/05/2015

Map ID
 Direction
 Distance
 Elevation

MAP FINDINGS

Site

Database(s)

EDR ID Number
 EPA ID Number

ALLEN INSTITUTE SEATTLE (Continued)

S118344719

Site contact name: Mike Radder
 Site contact addr line1: 615 Westlake Ave N
 Site Contact City/State/ Zip: Seattle, WA 98109
 Site Contact Country: UNITED STATES
 Site Contact Phone #: 206-548-8456
 Site Contact EMail: miker@alleninstitute.org
 Form Contact NAME: Mike Radder
 Form Contact ADDR LINE1: 615 Westlake Ave N
 Form Contact City,ST,Zip: Seattle, WA 98109
 Form Contact Country: UNITED STATES
 Form Contact Phone #: 206-548-8456
 Form Contact EMail: miker@alleninstitute.org
 Gen Status CD: XQG
 Monthly Generation: False
 Batch Generation: False
 One Time Generation: False
 Transport Own Waste: False
 Tranports Other Waste: False
 Recycler Onsite: False
 Transfer Facility: False
 Other Exemption: Not reported
 UW Battery Gen: False
 Used Oil Transporter: False
 Used Oil Transfer Facility: False
 Used Oil Processor: False
 Used Oil Refiner: False
 Used Oil Fuel Marketer Directs Shipments: False
 Used Oil Fuel Marketer Meets Specs: False

**Y109
 NW
 1/8-1/4
 0.184 mi.
 969 ft.**

**BELIEU LITHOGRAPH
 825 TAYLOR AVE N
 SEATTLE, WA 98109
 Site 2 of 2 in cluster Y**

**WA UST U001125709
 WA ALLSITES N/A**

**Relative:
 Higher**

UST:
 Facility ID: 1669543
 Site Id: 8967
 UBI: Not reported
 Phone Number: Not reported
 Decimal Latitude: 47.626918923
 Decimal Longitude: -122.34653095

**Actual:
 113 ft.**

Tank Name: 1
 Tag Number: Not reported
 Tank Status: Closed in Place
 Tank Status Date: 08/06/1996
 Tank Install Date: 00/31/1964
 Tank Closure Date: Not reported
 Capacity Range: 111 TO 1,100 Gallons
 Tank Permit Expiration Date: Not reported
 Tank Upgrade Date: Not reported
 Tank Spill Prevention: Not reported
 Tank Overfill Prevention: Not reported
 Tank Material: Not reported
 Tank Construction: Not reported
 Tank Tightness Test: Not reported

Map ID
Direction
Distance
Elevation

MAP FINDINGS

Site

Database(s)

EDR ID Number
EPA ID Number

BELIEU LITHOGRAPH (Continued)

U001125709

Tank Corrosion Protection: Not reported
Tank Manifold: Not reported
Tank Release Detection: Not reported
Tank SFC Type: Not reported
Pipe Material: Not reported
Pipe Construction: Not reported
Pipe Primary Release Detection: Not reported
Pipe Second Release Detection: Not reported
Pipe Corrosion Protection: Not reported
Pipe Pumping System: Not reported
Responsible Unit: NORTHWEST
Dispenser/Pump SFC Type: Not reported

ALLSITES:

Facility Name: BELIEU LITHOGRAPH
Facility Id: 1669543

Interaction: 9037
Interaction 1: I
Interaction 2: UST
Ecology Program: TOXICS
Program Data: UST
Facility Alt.: Not reported
Program ID: 8967
Date Interaction: 2000-02-29 00:00:00
Date Interaction 3: Underground Storage Tank
Latitude: 47.626914630999998
Longitude: -122.346513505

Z110
East
1/8-1/4
0.190 mi.
1001 ft.

601 WESTLAKE AVE N
SEATTLE, WA 98104
Site 3 of 10 in cluster Z

RCRA-LQG 1000659024
WAD988486866

Relative:
Lower

RCRA-LQG:

Date form received by agency: 02/28/2014
Facility name: Not reported
Facility address: 601 WESTLAKE AVE N
SEATTLE, WA 98104
EPA ID: WAD988486866
Mailing address: 505 FIFTH AVE STE 900
SEATTLE, WA 98104
Contact: NA AIBS BUILDING L
Contact address: 505 FIFTH AVE STE 900
SEATTLE, WA 98104
Contact country: US
Contact telephone: (000)000-0000
Contact email: Not reported
EPA Region: Not reported
Land type: Private
Classification: Large Quantity Generator
Description: Handler: generates 1,000 kg or more of hazardous waste during any calendar month; or generates more than 1 kg of acutely hazardous waste during any calendar month; or generates more than 100 kg of any residue or contaminated soil, waste or other debris resulting from the

Actual:
33 ft.

Map ID
Direction
Distance
Elevation

MAP FINDINGS

Site

Database(s)

EDR ID Number
EPA ID Number

(Continued)

1000659024

cleanup of a spill, into or on any land or water, of acutely hazardous waste during any calendar month; or generates 1 kg or less of acutely hazardous waste during any calendar month, and accumulates more than 1 kg of acutely hazardous waste at any time; or generates 100 kg or less of any residue or contaminated soil, waste or other debris resulting from the cleanup of a spill, into or on any land or water, of acutely hazardous waste during any calendar month, and accumulates more than 100 kg of that material at any time

Owner/Operator Summary:

Owner/operator name: SEATTLE AUTO CENTER
Owner/operator address: 601 WESTLAKE AVE N
SEATTLE, WA 98109
Owner/operator country: US
Owner/operator telephone: Not reported
Legal status: Private
Owner/Operator Type: Operator
Owner/Op start date: 12/31/2002
Owner/Op end date: Not reported

Owner/operator name: MONJAZEB, AL
Owner/operator address: 601 WESTLAKE AVE N
SEATTLE, WA 98109
Owner/operator country: US
Owner/operator telephone: (206)628-4756
Legal status: Private
Owner/Operator Type: Owner
Owner/Op start date: Not reported
Owner/Op end date: Not reported

Owner/operator name: NA AIBS BUILDING L
Owner/operator address: 505 FIFTH AVE STE 900
SEATTLE, WA 98104
Owner/operator country: US
Owner/operator telephone: (206)342-2000
Legal status: Private
Owner/Operator Type: Owner
Owner/Op start date: 01/01/1900
Owner/Op end date: Not reported

Owner/operator name: J & L HOLDINGS INC DEBA DOWNTOWN SEA NIS
Owner/operator address: 601 WESTLAKE AVE N
SEATTLE, WA 98109
Owner/operator country: US
Owner/operator telephone: Not reported
Legal status: Private
Owner/Operator Type: Owner
Owner/Op start date: 12/31/2002
Owner/Op end date: Not reported

Owner/operator name: J & L HOLDINGS INC DEBA DOWNTOWN SEA NIS
Owner/operator address: 601 WESTLAKE AVE N
SEATTLE, WA 98109
Owner/operator country: US
Owner/operator telephone: (506)628-4756
Legal status: Private
Owner/Operator Type: Operator

Map ID
Direction
Distance
Elevation

MAP FINDINGS

Site

Database(s)

EDR ID Number
EPA ID Number

(Continued)

1000659024

Owner/Op start date: Not reported
Owner/Op end date: Not reported

Owner/operator name: NA WATER TECTONICS
Owner/operator address: 6300 MERRILL CREEK PKWY STE C1
EVERETT, WA 98203

Owner/operator country: US
Owner/operator telephone: (425)349-4200
Legal status: Private
Owner/Operator Type: Operator
Owner/Op start date: 11/01/2013
Owner/Op end date: Not reported

Handler Activities Summary:

U.S. importer of hazardous waste: No
Mixed waste (haz. and radioactive): No
Recycler of hazardous waste: No
Transporter of hazardous waste: No
Treater, storer or disposer of HW: No
Underground injection activity: No
On-site burner exemption: No
Furnace exemption: No
Used oil fuel burner: No
Used oil processor: No
User oil refiner: No
Used oil fuel marketer to burner: No
Used oil Specification marketer: No
Used oil transfer facility: No
Used oil transporter: No

. Waste code: D001
. Waste name: IGNITABLE WASTE

Historical Generators:

Date form received by agency: 12/31/2003
Site name: SEATTLE AUTO CENTER
Classification: Not a generator, verified

Date form received by agency: 02/03/2003
Site name: SEATTLE AUTO CENTER
Classification: Not a generator, verified

. Waste code: D043
. Waste name: VINYL CHLORIDE

. Waste code: P002
. Waste name: 1-ACETYL-2-THIOUREA (OR) ACETAMIDE, N-(AMINOTHIOXOMETHYL)-

Violation Status: No violations found

Evaluation Action Summary:

Evaluation date: 01/25/2000
Evaluation: FOCUSED COMPLIANCE INSPECTION
Area of violation: Not reported
Date achieved compliance: Not reported
Evaluation lead agency: State

Map ID
Direction
Distance
Elevation

MAP FINDINGS

Site

Database(s)

EDR ID Number
EPA ID Number

Z111
East
1/8-1/4
0.190 mi.
1001 ft.

**AIBS BUILDING LLC BLK 43
601 WESTLAKE AVE N
SEATTLE, WA 98109**
Site 4 of 10 in cluster Z

**WA UST U004221660
N/A**

**Relative:
Lower**

UST:

Facility ID: 32368748
Site Id: 620110
UBI: Not reported
Phone Number: Not reported
Decimal Latitude: 47.625163493
Decimal Longitude: -122.33897994

**Actual:
33 ft.**

Tank Name: 1
Tag Number: Not reported
Tank Status: Removed
Tank Status Date: 05/07/2014
Tank Install Date: Not reported
Tank Closure Date: 11/01/2013
Capacity Range: Not reported
Tank Permit Expiration Date: Not reported
Tank Upgrade Date: Not reported
Tank Spill Prevention: Not reported
Tank Overfill Prevention: Not reported
Tank Material: Not reported
Tank Construction: Not reported
Tank Tightness Test: Not reported
Tank Corrosion Protection: Not reported
Tank Manifold: Not reported
Tank Release Detection: Not reported
Tank SFC Type: Not reported
Pipe Material: Not reported
Pipe Construction: Not reported
Pipe Primary Release Detection: Not reported
Pipe Second Release Detection: Not reported
Pipe Corrosion Protection: Not reported
Pipe Pumping System: Not reported
Responsible Unit: NORTHWEST
Dispencer/Pump SFC Type: Not reported

Tank Name: 10
Tag Number: Not reported
Tank Status: Removed
Tank Status Date: 05/07/2014
Tank Install Date: Not reported
Tank Closure Date: 12/05/2013
Capacity Range: Not reported
Tank Permit Expiration Date: Not reported
Tank Upgrade Date: Not reported
Tank Spill Prevention: Not reported
Tank Overfill Prevention: Not reported
Tank Material: Not reported
Tank Construction: Not reported
Tank Tightness Test: Not reported
Tank Corrosion Protection: Not reported
Tank Manifold: Not reported
Tank Release Detection: Not reported

Map ID
Direction
Distance
Elevation

MAP FINDINGS

Site

Database(s)

EDR ID Number
EPA ID Number

AIBS BUILDING LLC BLK 43 (Continued)

U004221660

Tank SFC Type: Not reported
Pipe Material: Not reported
Pipe Construction: Not reported
Pipe Primary Release Detection: Not reported
Pipe Second Release Detection: Not reported
Pipe Corrosion Protection: Not reported
Pipe Pumping System: Not reported
Responsible Unit: NORTHWEST
Dispencer/Pump SFC Type: Not reported

Tank Name: 11
Tag Number: Not reported
Tank Status: Removed
Tank Status Date: 05/07/2014
Tank Install Date: Not reported
Tank Closure Date: 12/05/2013
Capacity Range: Not reported
Tank Permit Expiration Date: Not reported
Tank Upgrade Date: Not reported
Tank Spill Prevention: Not reported
Tank Overfill Prevention: Not reported
Tank Material: Not reported
Tank Construction: Not reported
Tank Tightness Test: Not reported
Tank Corrosion Protection: Not reported
Tank Manifold: Not reported
Tank Release Detection: Not reported
Tank SFC Type: Not reported
Pipe Material: Not reported
Pipe Construction: Not reported
Pipe Primary Release Detection: Not reported
Pipe Second Release Detection: Not reported
Pipe Corrosion Protection: Not reported
Pipe Pumping System: Not reported
Responsible Unit: NORTHWEST
Dispencer/Pump SFC Type: Not reported

Tank Name: 12
Tag Number: Not reported
Tank Status: Exempt - Removed
Tank Status Date: 05/07/2014
Tank Install Date: Not reported
Tank Closure Date: 01/02/2014
Capacity Range: Not reported
Tank Permit Expiration Date: Not reported
Tank Upgrade Date: Not reported
Tank Spill Prevention: Not reported
Tank Overfill Prevention: Not reported
Tank Material: Not reported
Tank Construction: Not reported
Tank Tightness Test: Not reported
Tank Corrosion Protection: Not reported
Tank Manifold: Not reported
Tank Release Detection: Not reported
Tank SFC Type: Not reported

Map ID
Direction
Distance
Elevation

MAP FINDINGS

Site

Database(s)

EDR ID Number
EPA ID Number

AIBS BUILDING LLC BLK 43 (Continued)

U004221660

Pipe Material: Not reported
Pipe Construction: Not reported
Pipe Primary Release Detection: Not reported
Pipe Second Release Detection: Not reported
Pipe Corrosion Protection: Not reported
Pipe Pumping System: Not reported
Responsible Unit: NORTHWEST
Dispencer/Pump SFC Type: Not reported

Tank Name: 2
Tag Number: Not reported
Tank Status: Removed
Tank Status Date: 05/07/2014
Tank Install Date: Not reported
Tank Closure Date: 11/01/2013
Capacity Range: 111 TO 1,100 Gallons
Tank Permit Expiration Date: Not reported
Tank Upgrade Date: Not reported
Tank Spill Prevention: Not reported
Tank Overfill Prevention: Not reported
Tank Material: Not reported
Tank Construction: Not reported
Tank Tightness Test: Not reported
Tank Corrosion Protection: Not reported
Tank Manifold: Not reported
Tank Release Detection: Not reported
Tank SFC Type: Not reported
Pipe Material: Not reported
Pipe Construction: Not reported
Pipe Primary Release Detection: Not reported
Pipe Second Release Detection: Not reported
Pipe Corrosion Protection: Not reported
Pipe Pumping System: Not reported
Responsible Unit: NORTHWEST
Dispencer/Pump SFC Type: Not reported

Tank Name: 3
Tag Number: Not reported
Tank Status: Removed
Tank Status Date: 03/31/2014
Tank Install Date: Not reported
Tank Closure Date: 11/01/2013
Capacity Range: Not reported
Tank Permit Expiration Date: Not reported
Tank Upgrade Date: Not reported
Tank Spill Prevention: Not reported
Tank Overfill Prevention: Not reported
Tank Material: Not reported
Tank Construction: Not reported
Tank Tightness Test: Not reported
Tank Corrosion Protection: Not reported
Tank Manifold: Not reported
Tank Release Detection: Not reported
Tank SFC Type: Not reported
Pipe Material: Not reported

Map ID
Direction
Distance
Elevation

MAP FINDINGS

Site

Database(s)

EDR ID Number
EPA ID Number

AIBS BUILDING LLC BLK 43 (Continued)

U004221660

Pipe Construction: Not reported
Pipe Primary Release Detection: Not reported
Pipe Second Release Detection: Not reported
Pipe Corrosion Protection: Not reported
Pipe Pumping System: Not reported
Responsible Unit: NORTHWEST
Dispenser/Pump SFC Type: Not reported

Tank Name: 4
Tag Number: Not reported
Tank Status: Removed
Tank Status Date: 05/07/2014
Tank Install Date: Not reported
Tank Closure Date: 12/27/2013
Capacity Range: Not reported
Tank Permit Expiration Date: Not reported
Tank Upgrade Date: Not reported
Tank Spill Prevention: Not reported
Tank Overfill Prevention: Not reported
Tank Material: Not reported
Tank Construction: Not reported
Tank Tightness Test: Not reported
Tank Corrosion Protection: Not reported
Tank Manifold: Not reported
Tank Release Detection: Not reported
Tank SFC Type: Not reported
Pipe Material: Not reported
Pipe Construction: Not reported
Pipe Primary Release Detection: Not reported
Pipe Second Release Detection: Not reported
Pipe Corrosion Protection: Not reported
Pipe Pumping System: Not reported
Responsible Unit: NORTHWEST
Dispenser/Pump SFC Type: Not reported

Tank Name: 5
Tag Number: Not reported
Tank Status: Removed
Tank Status Date: 05/07/2014
Tank Install Date: Not reported
Tank Closure Date: 12/31/2013
Capacity Range: Not reported
Tank Permit Expiration Date: Not reported
Tank Upgrade Date: Not reported
Tank Spill Prevention: Not reported
Tank Overfill Prevention: Not reported
Tank Material: Not reported
Tank Construction: Not reported
Tank Tightness Test: Not reported
Tank Corrosion Protection: Not reported
Tank Manifold: Not reported
Tank Release Detection: Not reported
Tank SFC Type: Not reported
Pipe Material: Not reported
Pipe Construction: Not reported

Map ID
Direction
Distance
Elevation

MAP FINDINGS

Site

Database(s)

EDR ID Number
EPA ID Number

AIBS BUILDING LLC BLK 43 (Continued)

U004221660

Pipe Primary Release Detection: Not reported
Pipe Second Release Detection: Not reported
Pipe Corrosion Protection: Not reported
Pipe Pumping System: Not reported
Responsible Unit: NORTHWEST
Dispencer/Pump SFC Type: Not reported

Tank Name: 6
Tag Number: Not reported
Tank Status: Removed
Tank Status Date: 05/07/2014
Tank Install Date: Not reported
Tank Closure Date: 12/31/2013
Capacity Range: Not reported
Tank Permit Expiration Date: Not reported
Tank Upgrade Date: Not reported
Tank Spill Prevention: Not reported
Tank Overfill Prevention: Not reported
Tank Material: Not reported
Tank Construction: Not reported
Tank Tightness Test: Not reported
Tank Corrosion Protection: Not reported
Tank Manifold: Not reported
Tank Release Detection: Not reported
Tank SFC Type: Not reported
Pipe Material: Not reported
Pipe Construction: Not reported
Pipe Primary Release Detection: Not reported
Pipe Second Release Detection: Not reported
Pipe Corrosion Protection: Not reported
Pipe Pumping System: Not reported
Responsible Unit: NORTHWEST
Dispencer/Pump SFC Type: Not reported

Tank Name: 7
Tag Number: Not reported
Tank Status: Removed
Tank Status Date: 05/07/2014
Tank Install Date: Not reported
Tank Closure Date: 01/02/2014
Capacity Range: Not reported
Tank Permit Expiration Date: Not reported
Tank Upgrade Date: Not reported
Tank Spill Prevention: Not reported
Tank Overfill Prevention: Not reported
Tank Material: Not reported
Tank Construction: Not reported
Tank Tightness Test: Not reported
Tank Corrosion Protection: Not reported
Tank Manifold: Not reported
Tank Release Detection: Not reported
Tank SFC Type: Not reported
Pipe Material: Not reported
Pipe Construction: Not reported
Pipe Primary Release Detection: Not reported

Map ID
Direction
Distance
Elevation

MAP FINDINGS

Site

Database(s)

EDR ID Number
EPA ID Number

AIBS BUILDING LLC BLK 43 (Continued)

U004221660

Pipe Second Release Detection: Not reported
Pipe Corrosion Protection: Not reported
Pipe Pumping System: Not reported
Responsible Unit: NORTHWEST
Dispencer/Pump SFC Type: Not reported

Tank Name: 8
Tag Number: Not reported
Tank Status: Removed
Tank Status Date: 05/07/2014
Tank Install Date: Not reported
Tank Closure Date: 11/19/2013
Capacity Range: Not reported
Tank Permit Expiration Date: Not reported
Tank Upgrade Date: Not reported
Tank Spill Prevention: Not reported
Tank Overfill Prevention: Not reported
Tank Material: Not reported
Tank Construction: Not reported
Tank Tightness Test: Not reported
Tank Corrosion Protection: Not reported
Tank Manifold: Not reported
Tank Release Detection: Not reported
Tank SFC Type: Not reported
Pipe Material: Not reported
Pipe Construction: Not reported
Pipe Primary Release Detection: Not reported
Pipe Second Release Detection: Not reported
Pipe Corrosion Protection: Not reported
Pipe Pumping System: Not reported
Responsible Unit: NORTHWEST
Dispencer/Pump SFC Type: Not reported

Tank Name: 9
Tag Number: Not reported
Tank Status: Removed
Tank Status Date: 05/07/2014
Tank Install Date: Not reported
Tank Closure Date: 12/05/2013
Capacity Range: Not reported
Tank Permit Expiration Date: Not reported
Tank Upgrade Date: Not reported
Tank Spill Prevention: Not reported
Tank Overfill Prevention: Not reported
Tank Material: Not reported
Tank Construction: Not reported
Tank Tightness Test: Not reported
Tank Corrosion Protection: Not reported
Tank Manifold: Not reported
Tank Release Detection: Not reported
Tank SFC Type: Not reported
Pipe Material: Not reported
Pipe Construction: Not reported
Pipe Primary Release Detection: Not reported
Pipe Second Release Detection: Not reported

Map ID
Direction
Distance
Elevation

MAP FINDINGS

Site

Database(s)

EDR ID Number
EPA ID Number

AIBS BUILDING LLC BLK 43 (Continued)

U004221660

Pipe Corrosion Protection: Not reported
Pipe Pumping System: Not reported
Responsible Unit: NORTHWEST
Dispenser/Pump SFC Type: Not reported

Z112
East
1/8-1/4
0.190 mi.
1001 ft.

SEATTLE AUTO CENTER
601 WESTLAKE AVE N
SEATTLE, WA 98109

Site 5 of 10 in cluster Z

WA CSCSL
WA LUST
WA VCP
WA ALLSITES
WA SPILLS

S109556134
N/A

Relative:
Lower

CSCSL:

Facility ID: 32368748
Region: Northwest
Lat/Long: 47.625163 / -122.338980
Brownfield Status: Not reported
Rank Status: N
Clean Up Siteid: 12637
Site Status: Cleanup Started
PSI?: Not reported
Contaminant Name: Benzene
Ground Water: Confirmed Above Cleanup Level
Surface Water: Not reported
Soil: Confirmed Above Cleanup Level
Sediment: Not reported
Air: Not reported
Bedrock: Not reported
Responsible Unit: Northwest

Actual:
33 ft.

Facility ID: 32368748
Region: Northwest
Lat/Long: 47.625163 / -122.338980
Brownfield Status: Not reported
Rank Status: N
Clean Up Siteid: 12637
Site Status: Cleanup Started
PSI?: Not reported
Contaminant Name: Lead
Ground Water: Suspected
Surface Water: Not reported
Soil: Confirmed Above Cleanup Level
Sediment: Not reported
Air: Not reported
Bedrock: Not reported
Responsible Unit: Northwest

Facility ID: 32368748
Region: Northwest
Lat/Long: 47.625163 / -122.338980
Brownfield Status: Not reported
Rank Status: N
Clean Up Siteid: 12637
Site Status: Cleanup Started
PSI?: Not reported
Contaminant Name: Metals - Other
Ground Water: Not reported
Surface Water: Not reported
Soil: Confirmed Above Cleanup Level

Map ID
Direction
Distance
Elevation

MAP FINDINGS

Site

Database(s)

EDR ID Number
EPA ID Number

SEATTLE AUTO CENTER (Continued)

S109556134

Sediment: Not reported
Air: Not reported
Bedrock: Not reported
Responsible Unit: Northwest

Facility ID: 32368748
Region: Northwest
Lat/Long: 47.625163 / -122.338980
Brownfield Status: Not reported
Rank Status: N
Clean Up Siteid: 12637
Site Status: Cleanup Started
PSI?: Not reported
Contaminant Name: Other Non-Halogenated Organics
Ground Water: Not reported
Surface Water: Not reported
Soil: Confirmed Above Cleanup Level
Sediment: Not reported
Air: Not reported
Bedrock: Not reported
Responsible Unit: Northwest

Facility ID: 32368748
Region: Northwest
Lat/Long: 47.625163 / -122.338980
Brownfield Status: Not reported
Rank Status: N
Clean Up Siteid: 12637
Site Status: Cleanup Started
PSI?: Not reported
Contaminant Name: Petroleum-Diesel
Ground Water: Confirmed Above Cleanup Level
Surface Water: Not reported
Soil: Below MTCA Cleanup Level After Assessment
Sediment: Not reported
Air: Not reported
Bedrock: Not reported
Responsible Unit: Northwest

Facility ID: 32368748
Region: Northwest
Lat/Long: 47.625163 / -122.338980
Brownfield Status: Not reported
Rank Status: N
Clean Up Siteid: 12637
Site Status: Cleanup Started
PSI?: Not reported
Contaminant Name: Petroleum-Gasoline
Ground Water: Confirmed Above Cleanup Level
Surface Water: Not reported
Soil: Confirmed Above Cleanup Level
Sediment: Not reported
Air: Not reported
Bedrock: Not reported
Responsible Unit: Northwest

Facility ID: 32368748

Map ID
Direction
Distance
Elevation

MAP FINDINGS

Site

Database(s)

EDR ID Number
EPA ID Number

SEATTLE AUTO CENTER (Continued)

S109556134

Region: Northwest
Lat/Long: 47.625163 / -122.338980
Brownfield Status: Not reported
Rank Status: N
Clean Up Siteid: 12637
Site Status: Cleanup Started
PSI?: Not reported
Contaminant Name: Petroleum-Other
Ground Water: Suspected
Surface Water: Not reported
Soil: Confirmed Above Cleanup Level
Sediment: Not reported
Air: Not reported
Bedrock: Not reported
Responsible Unit: Northwest

LUST:

Facility ID: 32368748
Lust Status Type: Cleanup Started
Cleanup Site ID: 12637
Cleanup Unit Type: Upland
Process Type: Voluntary Cleanup Program
Cleanup Unit Name: AIBS Building Block 43
Lust Status Date: 11/01/2013
Response Section: Northwest
Lat/Long: 47.625163 / -122.33898

VCP:

edr_fstat: WA
edr_fzip: 98109
edr_fcnty: KING
edr_zip: Not reported
Facility ID: 32368748
VCP Status: Not reported
VCP: Yes
Ecology Status: Not reported
NFA Type: Not reported
Date NFA: Not reported
Rank: N
Cleanup Siteid: 12637

edr_fstat: WA
edr_fzip: 98109
edr_fcnty: KING
edr_zip: Not reported
Facility ID: 32368748
VCP Status: Not reported
VCP: Yes
Ecology Status: Not reported
NFA Type: Not reported
Date NFA: Not reported
Rank: N
Cleanup Siteid: 12637

edr_fstat: WA
edr_fzip: 98109

Map ID
Direction
Distance
Elevation

MAP FINDINGS

Site

Database(s)

EDR ID Number
EPA ID Number

SEATTLE AUTO CENTER (Continued)

S109556134

edr_fcnty: KING
edr_zip: Not reported
Facility ID: 32368748
VCP Status: Not reported
VCP: Yes
Ecology Status: Not reported
NFA Type: Not reported
Date NFA: Not reported
Rank: N
Cleanup Siteid: 12637

edr_fstat: WA
edr_fzip: 98109
edr_fcnty: KING
edr_zip: Not reported
Facility ID: 32368748
VCP Status: Not reported
VCP: Yes
Ecology Status: Not reported
NFA Type: Not reported
Date NFA: Not reported
Rank: N
Cleanup Siteid: 12637

edr_fstat: WA
edr_fzip: 98109
edr_fcnty: KING
edr_zip: Not reported
Facility ID: 32368748
VCP Status: Not reported
VCP: Yes
Ecology Status: Not reported
NFA Type: Not reported
Date NFA: Not reported
Rank: N
Cleanup Siteid: 12637

edr_fstat: WA
edr_fzip: 98109
edr_fcnty: KING
edr_zip: Not reported
Facility ID: 32368748
VCP Status: Not reported
VCP: Yes
Ecology Status: Not reported
NFA Type: Not reported
Date NFA: Not reported
Rank: N
Cleanup Siteid: 12637

edr_fstat: WA
edr_fzip: 98109
edr_fcnty: KING
edr_zip: Not reported
Facility ID: 32368748
VCP Status: Not reported
VCP: Yes

Map ID
Direction
Distance
Elevation

MAP FINDINGS

Site

Database(s)

EDR ID Number
EPA ID Number

SEATTLE AUTO CENTER (Continued)

S109556134

Ecology Status: Not reported
NFA Type: Not reported
Date NFA: Not reported
Rank: N
Cleanup Siteid: 12637

ALLSITES:

Facility Name: SEATTLE AUTO CENTER
Facility Id: 32368748

Interaction: 37893
Interaction 1: I
Interaction 2: HWG
Ecology Program: HAZWASTE
Program Data: TURBOWASTE
Facility Alt.: Not reported
Program ID: WAD988486866
Date Interaction: 1991-05-22 00:00:00
Date Interaction 3: Hazardous Waste Generator
Latitude: 47.62515862000001
Longitude: -122.33894926000001

Interaction: 107840
Interaction 1: I
Interaction 2: HWG
Ecology Program: HAZWASTE
Program Data: TURBOWASTE
Facility Alt.: AIBS Building LLC
Program ID: WAD988486866
Date Interaction: 2014-02-28 00:00:00
Date Interaction 3: Hazardous Waste Generator
Latitude: 47.62515862000001
Longitude: -122.33894926000001

Interaction: 108393
Interaction 1: I
Interaction 2: UST
Ecology Program: TOXICS
Program Data: UST
Facility Alt.: AIBS BULDING LLC BLK 43
Program ID: 620110
Date Interaction: 2014-03-31 00:00:00
Date Interaction 3: Underground Storage Tank
Latitude: 47.62515862000001
Longitude: -122.33894926000001

Interaction: 112810
Interaction 1: A
Interaction 2: LUST
Ecology Program: TOXICS
Program Data: ISIS
Facility Alt.: AIBS Building Block 43
Program ID: 620110
Date Interaction: 2015-03-26 00:00:00

Map ID
Direction
Distance
Elevation

MAP FINDINGS

Site

Database(s)

EDR ID Number
EPA ID Number

SEATTLE AUTO CENTER (Continued)

S109556134

Date Interaction 3: LUST Facility
Latitude: 47.625158620000001
Longitude: -122.33894926000001

Interaction: 106118
Interaction 1: A
Interaction 2: CONSTSWGP
Ecology Program: WATQUAL
Program Data: PARIS
Facility Alt.: Block 43 South Lake Union
Program ID: WAR301237
Date Interaction: 2013-07-18 00:00:00
Date Interaction 3: Construction SW GP
Latitude: 47.625158620000001
Longitude: -122.33894926000001

Interaction: 113427
Interaction 1: A
Interaction 2: VOLCLNST
Ecology Program: TOXICS
Program Data: ISIS
Facility Alt.: Seattle Auto Center
Program ID: NW2973
Date Interaction: 2015-05-15 00:00:00
Date Interaction 3: Voluntary Cleanup Sites
Latitude: 47.625158620000001
Longitude: -122.33894926000001

SPILLS:

Facility ID: 646344
Medium: SURFACE WATER-FRESH
Material Desc: OTHER - SEE NOTE
Material Qty: Not reported
Material Units: Not reported
Date Received: Not reported
Contact Name: UNKNOWN
Incident Date: Not reported
Incident Category Type: Not reported
Incident Category: Not reported
Latitude: Not reported
Longitude: Not reported
Source Type: Not reported
Source: Not reported
Vessel Facility Name2: Not reported
Recovered Quantity: Not reported
Resp Party Name: Not reported

Map ID
 Direction
 Distance
 Elevation

MAP FINDINGS

Site

Database(s)

EDR ID Number
 EPA ID Number

Z113
East
1/8-1/4
0.190 mi.
1001 ft.

AIBS BUILDING LLC
601 WESTLAKE AVE N
SEATTLE, WA 98104
Site 6 of 10 in cluster Z

WA MANIFEST **S117724275**
N/A

Relative:
Lower

Actual:
33 ft.

WA MANIFEST:
 Facility Site ID Number: 32368748
 EPA ID: WAD988486866
 NAICS: 325992
 SWC Desc: Not reported
 FWC Desc: Not reported
 Form Comm: This site generated contaminated filter media (Granular Activated Carbon) as part of the treatment of contaminated groundwater during calendar year 2014. Water treatment operations permanently ceased in 2014.
 Data Year: 2015
 Permit by Rule: False
 Treatment by Generator: False
 Mixed radioactive waste: False
 Importer of hazardous waste: False
 Immediate recycler: False
 Treatment/Storage/Disposal/Recycling Facility: False
 Generator of dangerous fuel waste: False
 Generator marketing to burner: False
 Other marketers (i.e., blender, distributor, etc.): False
 Utility boiler burner: False
 Industry boiler burner: False
 Industrial Furnace: False
 Smelter defferal: False
 Universal waste - batteries - generate: False
 Universal waste - thermostats - generate: False
 Universal waste - mercury - generate: False
 Universal waste - lamps - generate: False
 Universal waste - batteries - accumulate: False
 Universal waste - thermostats - accumulate: False
 Universal waste - mercury - accumulate: False
 Universal waste - lamps - accumulate: False
 Destination Facility for Universal Waste: False
 Off-specification used oil burner - utility boiler: False
 Off-specification used oil burner - industrial boiler: False
 Off-specification used oil burner - industrial furnace: False
 Tax Reg #: 602293617
 Business Type: Developer
 Mail Name: AIBS Building LLC
 Mail addr line1: 505 Fifth Ave Ste 900
 Mail city,st,zip: Seattle, WA 98104
 Mail country: UNITED STATES
 Legal org name: AIBS Building LLC
 Legal org type: Private
 Legal addr line1: 505 Fifth Ave Ste 900
 Legal city,st,zip: Seattle, WA 98104
 Legal country: UNITED STATES
 Legal phone nbr: 206-342-2000
 Legal effective date: Not reported
 Land org name: AIBS Building LLC
 Land org type: Private
 Land person name: Not reported
 Land addr line1: 505 Fifth Ave Ste 900

Map ID
Direction
Distance
Elevation

MAP FINDINGS

Site

Database(s)

EDR ID Number
EPA ID Number

AIBS BUILDING LLC (Continued)

S117724275

Land city,st,zip: Seattle, WA 98104
Land country: UNITED STATES
Land phone nbr: 206-342-2000
Operator org name: Water Tectonics
Operator org type: Private
Operator addr line1: 6300 Merrill Creek Pkwy
Operator addr line2: Ste C100
Operator city,st,zip: Everett, WA 98203
Operator country: UNITED STATES
Operator phone nbr: 425-349-4200 *203
Operator effective date: 11/01/2013
Site contact name: Peter Johnson
Site contact addr line1: 6300 Merrill Creek Pkwy C100
Site Contact City/State/ Zip: Everett, WA 98203
Site Contact Country: UNITED STATES
Site Contact Phone #: 425-275-1381
Site Contact EMail: Peter.Johnson@watertectonics.com
Form Contact NAME: Ryan Lundberg
Form Contact ADDR LINE1: 200 112 Ave NE Ste 300
Form Contact City,ST,Zip: Bellevue, WA 98004
Form Contact Country: UNITED STATES
Form Contact Phone #: 425-324-1704
Form Contact EMail: Ryan.lundberg@gly.com
Gen Status CD: XQG
Monthly Generation: False
Batch Generation: False
One Time Generation: False
Transport Own Waste: False
Tranports Other Waste: False
Recycler Onsite: False
Transfer Facility: False
Other Exemption: Not reported
UW Battery Gen: False
Used Oil Transporter: False
Used Oil Transfer Facility: False
Used Oil Processor: False
Used Oil Refiner: False
Used Oil Fuel Marketer Directs Shipments: False
Used Oil Fuel Marketer Meets Specs: False

Waste Streams Generated:

Facility ID: 32368748
Data Year: 2014
Description: Settling Tank Sediment
Mix: False
Reported Qty: 135000 LB
Kilo Qty: 61236.0010
Density No: 0
Density Qty: Not reported

Facility ID: 32368748
Data Year: 2014
Description: Carbon Filter Media and Water
Mix: False
Reported Qty: 864000 LB
Kilo Qty: 391910.406
Density No: 0

Map ID
Direction
Distance
Elevation

MAP FINDINGS

Site

Database(s)

EDR ID Number
EPA ID Number

AIBS BUILDING LLC (Continued)

S117724275

Density Qty:	Not reported
Shipments Sent:	
Facility ID:	32368748
Data Year:	2014
Shipment sent data:	2014-11-13 00:00:00
Reported Qty:	27000 LB
Kilo Qty:	12247.2002
Facility ID:	32368748
Data Year:	2014
Shipment sent data:	2014-07-16 00:00:00
Reported Qty:	27000 LB
Kilo Qty:	12247.2002
Facility ID:	32368748
Data Year:	2014
Shipment sent data:	2014-07-16 00:00:00
Reported Qty:	27000 LB
Kilo Qty:	12247.2002
Facility ID:	32368748
Data Year:	2014
Shipment sent data:	2014-07-18 00:00:00
Reported Qty:	27000 LB
Kilo Qty:	12247.2002
Facility ID:	32368748
Data Year:	2014
Shipment sent data:	2014-07-14 00:00:00
Reported Qty:	27000 LB
Kilo Qty:	12247.2002
Facility ID:	32368748
Data Year:	2014
Shipment sent data:	2014-12-24 00:00:00
Reported Qty:	27000 LB
Kilo Qty:	12247.2002
Facility ID:	32368748
Data Year:	2014
Shipment sent data:	2014-12-24 00:00:00
Reported Qty:	27000 LB
Kilo Qty:	12247.2002
Facility ID:	32368748
Data Year:	2014
Shipment sent data:	2014-12-22 00:00:00
Reported Qty:	27000 LB
Kilo Qty:	12247.2002
Facility ID:	32368748
Data Year:	2014
Shipment sent data:	2014-12-22 00:00:00
Reported Qty:	27000 LB
Kilo Qty:	12247.2002

Map ID
Direction
Distance
Elevation

MAP FINDINGS

Site

Database(s)

EDR ID Number
EPA ID Number

AIBS BUILDING LLC (Continued)

S117724275

Facility ID: 32368748
Data Year: 2014
Shipment sent data: 2014-08-28 00:00:00
Reported Qty: 27000 LB
Kilo Qty: 12247.2002

Facility ID: 32368748
Data Year: 2014
Shipment sent data: 2014-08-27 00:00:00
Reported Qty: 27000 LB
Kilo Qty: 12247.2002

Facility ID: 32368748
Data Year: 2014
Shipment sent data: 2014-06-23 00:00:00
Reported Qty: 27000 LB
Kilo Qty: 12247.2002

Facility ID: 32368748
Data Year: 2014
Shipment sent data: 2014-06-23 00:00:00
Reported Qty: 27000 LB
Kilo Qty: 12247.2002

Facility ID: 32368748
Data Year: 2014
Shipment sent data: 2014-06-16 00:00:00
Reported Qty: 27000 LB
Kilo Qty: 12247.2002

Facility ID: 32368748
Data Year: 2014
Shipment sent data: 2014-06-10 00:00:00
Reported Qty: 27000 LB
Kilo Qty: 12247.2002

Facility ID: 32368748
Data Year: 2014
Shipment sent data: 2014-06-10 00:00:00
Reported Qty: 27000 LB
Kilo Qty: 12247.2002

Facility ID: 32368748
Data Year: 2014
Shipment sent data: 2014-05-28 00:00:00
Reported Qty: 27000 LB
Kilo Qty: 12247.2002

Facility ID: 32368748
Data Year: 2014
Shipment sent data: 2014-05-28 00:00:00
Reported Qty: 27000 LB
Kilo Qty: 12247.2002

Facility ID: 32368748
Data Year: 2014
Shipment sent data: 2014-05-13 00:00:00

Map ID
Direction
Distance
Elevation

MAP FINDINGS

Site

Database(s)

EDR ID Number
EPA ID Number

AIBS BUILDING LLC (Continued)

S117724275

Reported Qty: 27000 LB
Kilo Qty: 12247.2002

Facility ID: 32368748
Data Year: 2014
Shipment sent data: 2014-05-13 00:00:00
Reported Qty: 27000 LB
Kilo Qty: 12247.2002

Facility Site ID Number: 32368748
EPA ID: WAD988486866
NAICS: 325992
SWC Desc: Not reported
FWC Desc: D043,F002
Form Comm: Not reported
Data Year: 2014
Permit by Rule: False
Treatment by Generator: False
Mixed radioactive waste: False
Importer of hazardous waste: False
Immediate recycler: False
Treatment/Storage/Disposal/Recycling Facility: False
Generator of dangerous fuel waste: False
Generator marketing to burner: False
Other marketers (i.e., blender, distributor, etc.): False
Utility boiler burner: False
Industry boiler burner: False
Industrial Furnace: False
Smelter deferral: False
Universal waste - batteries - generate: False
Universal waste - thermostats - generate: False
Universal waste - mercury - generate: False
Universal waste - lamps - generate: False
Universal waste - batteries - accumulate: False
Universal waste - thermostats - accumulate: False
Universal waste - mercury - accumulate: False
Universal waste - lamps - accumulate: False
Destination Facility for Universal Waste: False
Off-specification used oil burner - utility boiler: False
Off-specification used oil burner - industrial boiler: False
Off-specification used oil burner - industrial furnace: False
Tax Reg #: 602293617
Business Type: Developer
Mail Name: AIBS Building LLC
Mail addr line1: 505 Fifth Ave Ste 900
Mail city,st,zip: Seattle, WA 98104
Mail country: UNITED STATES
Legal org name: AIBS Building LLC
Legal org type: Private
Legal addr line1: 505 Fifth Ave Ste 900
Legal city,st,zip: Seattle, WA 98104
Legal country: UNITED STATES
Legal phone nbr: 206-342-2000
Legal effective date: Not reported
Land org name: AIBS Building LLC
Land org type: Private

Map ID
Direction
Distance
Elevation

MAP FINDINGS

Site

Database(s)

EDR ID Number
EPA ID Number

AIBS BUILDING LLC (Continued)

S117724275

Land person name: Not reported
Land addr line1: 505 Fifth Ave Ste 900
Land city,st,zip: Seattle, WA 98104
Land country: UNITED STATES
Land phone nbr: 206-342-2000
Operator org name: Water Tectonics
Operator org type: Private
Operator addr line1: 6300 Merrill Creek Pkwy Ste C100
Operator city,st,zip: Everett, WA 98203
Operator country: UNITED STATES
Operator phone nbr: 425-349-4200 *203
Operator effective date: 11/01/2013
Site contact name: Peter Johnson
Site contact addr line1: 6300 Merrill Creek Pkwy C100
Site Contact City/State/ Zip: Everett, WA 98203
Site Contact Country: UNITED STATES
Site Contact Phone #: 425-275-1381
Site Contact EMail: Peter.Johnson@watertectonics.com
Form Contact NAME: Ryan Lundberg
Form Contact ADDR LINE1: 200 112 Ave NE Ste 300
Form Contact City,ST,Zip: Bellevue, WA 98004
Form Contact Country: UNITED STATES
Form Contact Phone #: 425-324-1704
Form Contact EMail: Ryan.lundberg@gly.com
Gen Status CD: LQG
Monthly Generation: False
Batch Generation: True
One Time Generation: False
Transport Own Waste: False
Tranports Other Waste: False
Recycler Onsite: False
Transfer Facility: False
Other Exemption: Not reported
UW Battery Gen: False
Used Oil Transporter: False
Used Oil Transfer Facility: False
Used Oil Processor: False
Used Oil Refiner: False
Used Oil Fuel Marketer Directs Shipments: False
Used Oil Fuel Marketer Meets Specs: False

Waste Streams Generated:

Facility ID: 32368748
Data Year: 2014
Description: Settling Tank Sediment
Mix: False
Reported Qty: 135000 LB
Kilo Qty: 61236.0010
Density No: 0
Density Qty: Not reported

Facility ID: 32368748
Data Year: 2014
Description: Carbon Filter Media and Water
Mix: False
Reported Qty: 864000 LB
Kilo Qty: 391910.406

Map ID
Direction
Distance
Elevation

MAP FINDINGS

Site

Database(s)

EDR ID Number
EPA ID Number

AIBS BUILDING LLC (Continued)

S117724275

Density No:	0
Density Qty:	Not reported
Shipments Sent:	
Facility ID:	32368748
Data Year:	2014
Shipment sent data:	2014-11-13 00:00:00
Reported Qty:	27000 LB
Kilo Qty:	12247.2002
Facility ID: 32368748	
Data Year:	2014
Shipment sent data:	2014-07-16 00:00:00
Reported Qty:	27000 LB
Kilo Qty:	12247.2002
Facility ID: 32368748	
Data Year:	2014
Shipment sent data:	2014-07-16 00:00:00
Reported Qty:	27000 LB
Kilo Qty:	12247.2002
Facility ID: 32368748	
Data Year:	2014
Shipment sent data:	2014-07-18 00:00:00
Reported Qty:	27000 LB
Kilo Qty:	12247.2002
Facility ID: 32368748	
Data Year:	2014
Shipment sent data:	2014-07-14 00:00:00
Reported Qty:	27000 LB
Kilo Qty:	12247.2002
Facility ID: 32368748	
Data Year:	2014
Shipment sent data:	2014-12-24 00:00:00
Reported Qty:	27000 LB
Kilo Qty:	12247.2002
Facility ID: 32368748	
Data Year:	2014
Shipment sent data:	2014-12-24 00:00:00
Reported Qty:	27000 LB
Kilo Qty:	12247.2002
Facility ID: 32368748	
Data Year:	2014
Shipment sent data:	2014-12-22 00:00:00
Reported Qty:	27000 LB
Kilo Qty:	12247.2002
Facility ID: 32368748	
Data Year:	2014
Shipment sent data:	2014-12-22 00:00:00
Reported Qty:	27000 LB
Kilo Qty:	12247.2002

Map ID
Direction
Distance
Elevation

MAP FINDINGS

Site

Database(s)

EDR ID Number
EPA ID Number

AIBS BUILDING LLC (Continued)

S117724275

Facility ID: 32368748
Data Year: 2014
Shipment sent data: 2014-08-28 00:00:00
Reported Qty: 27000 LB
Kilo Qty: 12247.2002

Facility ID: 32368748
Data Year: 2014
Shipment sent data: 2014-08-27 00:00:00
Reported Qty: 27000 LB
Kilo Qty: 12247.2002

Facility ID: 32368748
Data Year: 2014
Shipment sent data: 2014-06-23 00:00:00
Reported Qty: 27000 LB
Kilo Qty: 12247.2002

Facility ID: 32368748
Data Year: 2014
Shipment sent data: 2014-06-23 00:00:00
Reported Qty: 27000 LB
Kilo Qty: 12247.2002

Facility ID: 32368748
Data Year: 2014
Shipment sent data: 2014-06-16 00:00:00
Reported Qty: 27000 LB
Kilo Qty: 12247.2002

Facility ID: 32368748
Data Year: 2014
Shipment sent data: 2014-06-10 00:00:00
Reported Qty: 27000 LB
Kilo Qty: 12247.2002

Facility ID: 32368748
Data Year: 2014
Shipment sent data: 2014-06-10 00:00:00
Reported Qty: 27000 LB
Kilo Qty: 12247.2002

Facility ID: 32368748
Data Year: 2014
Shipment sent data: 2014-05-28 00:00:00
Reported Qty: 27000 LB
Kilo Qty: 12247.2002

Facility ID: 32368748
Data Year: 2014
Shipment sent data: 2014-05-28 00:00:00
Reported Qty: 27000 LB
Kilo Qty: 12247.2002

Facility ID: 32368748
Data Year: 2014
Shipment sent data: 2014-05-13 00:00:00

Map ID
Direction
Distance
Elevation

MAP FINDINGS

Site

Database(s)

EDR ID Number
EPA ID Number

AIBS BUILDING LLC (Continued)

S117724275

Reported Qty: 27000 LB
Kilo Qty: 12247.2002

Facility ID: 32368748
Data Year: 2014
Shipment sent data: 2014-05-13 00:00:00
Reported Qty: 27000 LB
Kilo Qty: 12247.2002

**AA114
SE
1/8-1/4
0.191 mi.
1007 ft.**

**427 9TH AVE N
SEATTLE, WA 98109
Site 1 of 2 in cluster AA**

**WA CSCSL 1001031600
WA VCP WAR000003079
WA ALLSITES
RCRA NonGen / NLR
WA MANIFEST**

**Relative:
Lower**

CSCSL:

Facility ID: 35788635
Region: Northwest
Lat/Long: 47.622771 / -122.340094
Brownfield Status: Not reported
Rank Status: N
Clean Up Siteid: 12533
Site Status: Cleanup Started
PSI?: Not reported
Contaminant Name: Benzene
Ground Water: Not reported
Surface Water: Not reported
Soil: Confirmed Above Cleanup Level
Sediment: Not reported
Air: Not reported
Bedrock: Not reported
Responsible Unit: Northwest

**Actual:
54 ft.**

Facility ID: 35788635
Region: Northwest
Lat/Long: 47.622771 / -122.340094
Brownfield Status: Not reported
Rank Status: N
Clean Up Siteid: 12533
Site Status: Cleanup Started
PSI?: Not reported
Contaminant Name: Halogenated Solvents
Ground Water: Not reported
Surface Water: Not reported
Soil: Confirmed Above Cleanup Level
Sediment: Not reported
Air: Not reported
Bedrock: Not reported
Responsible Unit: Northwest

VCP:

edr_fstat: WA
edr_fzip: 98109
edr_fcnty: KING
edr_zip: Not reported
Facility ID: 35788635

Map ID
Direction
Distance
Elevation

MAP FINDINGS

Site

Database(s)

EDR ID Number
EPA ID Number

(Continued)

1001031600

VCP Status: Not reported
VCP: Yes
Ecology Status: Not reported
NFA Type: Not reported
Date NFA: Not reported
Rank: N
Cleanup Siteid: 12533

edr_fstat: WA
edr_fzip: 98109
edr_fcnty: KING
edr_zip: Not reported
Facility ID: 35788635
VCP Status: Not reported
VCP: Yes
Ecology Status: Not reported
NFA Type: Not reported
Date NFA: Not reported
Rank: N
Cleanup Siteid: 12533

ALLSITES:

Facility Name: IVEY IMAGING LLC SEATTLE
Facility Id: 35788635

Interaction: 111333
Interaction 1: I
Interaction 2: VOLCLNST
Ecology Program: TOXICS
Program Data: ISIS
Facility Alt.: Bayless Book Bindery
Program ID: NW2936
Date Interaction: 2015-01-13 00:00:00
Date Interaction 3: Voluntary Cleanup Sites
Latitude: 47.622766196999997
Longitude: -122.340083459

Interaction: 40193
Interaction 1: I
Interaction 2: HWG
Ecology Program: HAZWASTE
Program Data: TURBOWASTE
Facility Alt.: Not reported
Program ID: WAR000003079
Date Interaction: 1997-06-19 00:00:00
Date Interaction 3: Hazardous Waste Generator
Latitude: 47.622766196999997
Longitude: -122.340083459

RCRA NonGen / NLR:

Date form received by agency: 02/15/2008
Facility name: Not reported
Facility address: 427 9TH AVE N
SEATTLE, WA 98109

Map ID
Direction
Distance
Elevation

MAP FINDINGS

Site

Database(s)

EDR ID Number
EPA ID Number

(Continued)

1001031600

EPA ID: WAR000003079
Mailing address: 424 8TH AVE N
SEATTLE, WA 98109-4705
Contact: KEVIN CALDWELL
Contact address: 424 8TH AVE N
SEATTLE, WA 98109-4705
Contact country: US
Contact telephone: (000)000-0000
Contact email: Not reported
EPA Region: Not reported
Land type: Private
Classification: Non-Generator
Description: Handler: Non-Generators do not presently generate hazardous waste

Owner/Operator Summary:

Owner/operator name: IVEY IMAGING LL I
Owner/operator address: 424 8TH AVE N
SEATTLE, WA 98109
Owner/operator country: US
Owner/operator telephone: (206)623-8113
Legal status: Private
Owner/Operator Type: Operator
Owner/Op start date: 10/04/2002
Owner/Op end date: Not reported

Owner/operator name: IVEY IMAGING LLC
Owner/operator address: 424 8TH AVE N
SEATTLE, WA 98109
Owner/operator country: US
Owner/operator telephone: Not reported
Legal status: Private
Owner/Operator Type: Operator
Owner/Op start date: 10/04/2002
Owner/Op end date: Not reported

Owner/operator name: IVEY IMAGING LL I
Owner/operator address: 424 8TH AVE N
SEATTLE, WA 98109
Owner/operator country: US
Owner/operator telephone: (206)623-8113
Legal status: Private
Owner/Operator Type: Owner
Owner/Op start date: 10/04/2002
Owner/Op end date: Not reported

Owner/operator name: IVEY IMAGING LLC
Owner/operator address: 424 8TH AVE N
SEATTLE, WA 98109
Owner/operator country: US
Owner/operator telephone: Not reported
Legal status: Private
Owner/Operator Type: Owner
Owner/Op start date: 10/04/2002
Owner/Op end date: Not reported

Handler Activities Summary:

Map ID
Direction
Distance
Elevation

MAP FINDINGS

Site

Database(s)

EDR ID Number
EPA ID Number

(Continued)

1001031600

U.S. importer of hazardous waste: No
Mixed waste (haz. and radioactive): No
Recycler of hazardous waste: No
Transporter of hazardous waste: No
Treater, storer or disposer of HW: No
Underground injection activity: No
On-site burner exemption: No
Furnace exemption: No
Used oil fuel burner: No
Used oil processor: No
User oil refiner: No
Used oil fuel marketer to burner: No
Used oil Specification marketer: No
Used oil transfer facility: No
Used oil transporter: No

Historical Generators:

Date form received by agency: 12/31/2007
Site name: IVEY IMAGING LLC
Classification: Not a generator, verified

Date form received by agency: 12/31/2005
Site name: IVEY IMAGING LLC
Classification: Not a generator, verified

Date form received by agency: 12/31/2003
Site name: IVEY IMAGING LLC
Classification: Not a generator, verified

Date form received by agency: 02/22/2001
Site name: PHOTOBITION 9TH AVE
Classification: Not a generator, verified

. Waste code: D001
. Waste name: IGNITABLE WASTE

. Waste code: F003
. Waste name: THE FOLLOWING SPENT NONHALOGENATED SOLVENTS: XYLENE, ACETONE, ETHYL ACETATE, ETHYL BENZENE, ETHYL ETHER, METHYL ISOBUTYL KETONE, N-BUTYL ALCOHOL, CYCLOHEXANONE, AND METHANOL; ALL SPENT SOLVENT MIXTURES/BLENDS CONTAINING, BEFORE USE, ONLY THE ABOVE SPENT NONHALOGENATED SOLVENTS; AND ALL SPENT SOLVENT MIXTURES/BLENDS CONTAINING, BEFORE USE, ONE OR MORE OF THE ABOVE NONHALOGENATED SOLVENTS, AND A TOTAL OF TEN PERCENT OR MORE (BY VOLUME) OF ONE OR MORE OF THOSE SOLVENTS LISTED IN F001, F002, F004, AND F005; AND STILL BOTTOMS FROM THE RECOVERY OF THESE SPENT SOLVENTS AND SPENT SOLVENT MIXTURES.

Facility Has Received Notices of Violations:

Regulation violated: SR - 070(3)
Area of violation: Generators - General
Date violation determined: 01/29/1997
Date achieved compliance: 02/26/1997
Violation lead agency: State
Enforcement action: WRITTEN INFORMAL
Enforcement action date: 02/14/1997

Map ID
Direction
Distance
Elevation

MAP FINDINGS

Site

Database(s)

EDR ID Number
EPA ID Number

(Continued)

1001031600

Enf. disposition status: Not reported
Enf. disp. status date: Not reported
Enforcement lead agency: State
Proposed penalty amount: Not reported
Final penalty amount: Not reported
Paid penalty amount: Not reported

Evaluation Action Summary:

Evaluation date: 01/29/1997
Evaluation: COMPLIANCE EVALUATION INSPECTION ON-SITE
Area of violation: Generators - General
Date achieved compliance: 02/26/1997
Evaluation lead agency: State

WA MANIFEST:

Facility Site ID Number: 35788635
EPA ID: WAR000003079
NAICS: 323113
SWC Desc: Not reported
FWC Desc: D001, F003,D001 D018
Form Comm: Not reported
Data Year: Not reported
Permit by Rule: False
Treatment by Generator: False
Mixed radioactive waste: False
Importer of hazardous waste: False
Immediate recycler: False
Treatment/Storage/Disposal/Recycling Facility: False
Generator of dangerous fuel waste: False
Generator marketing to burner: False
Other marketers (i.e., blender, distributor, etc.): False
Utility boiler burner: False
Industry boiler burner: False
Industrial Furnace: False
Smelter deferral: False
Universal waste - batteries - generate: False
Universal waste - thermostats - generate: False
Universal waste - mercury - generate: False
Universal waste - lamps - generate: False
Universal waste - batteries - accumulate: False
Universal waste - thermostats - accumulate: False
Universal waste - mercury - accumulate: False
Universal waste - lamps - accumulate: False
Destination Facility for Universal Waste: False
Off-specification used oil burner - utility boiler: False
Off-specification used oil burner - industrial boiler: False
Off-specification used oil burner - industrial furnace: False
Tax Reg #: 601093542
Business Type: digital printing
Mail Name: Ivey Imaging LLC
Mail addr line1: 424 8TH AVE N
Mail city,st,zip: SEATTLE, WA 98109-4705
Mail country: UNITED STATES
Legal org name: Ivey Imaging LLC
Legal org type: Private
Legal addr line1: 424 8TH AVE N
Legal city,st,zip: SEATTLE, WA 98109-4705

Map ID
Direction
Distance
Elevation

MAP FINDINGS

Site

Database(s)

EDR ID Number
EPA ID Number

(Continued)

1001031600

Legal country: UNITED STATES
Legal phone nbr: (206)623-8113
Legal effective date: 10/04/2002
Land org name: Not reported
Land org type: Private
Land person name: George Bayless
Land addr line1: 5679 BEACH DR SW
Land city,st,zip: SEATTLE, WA 98136-1345
Land country: UNITED STATES
Land phone nbr: (206)932-0938
Operator org name: Ivey Imaging LLC
Operator org type: Private
Operator addr line1: 424 8TH AVE N
Operator city,st,zip: SEATTLE, WA 98109-4705
Operator country: UNITED STATES
Operator phone nbr: (206)623-8113
Operator effective date: 10/04/2002
Site contact name: Kevin Caldwell
Site contact addr line1: 424 8TH AVE N
Site Contact City/State/ Zip: SEATTLE, WA 98109-4705
Site Contact Country: UNITED STATES
Site Contact Phone #: (206)623-8113
Site Contact EMail: kcaldwell@ivey.com
Form Contact NAME: Kevin Caldwell
Form Contact ADDR LINE1: 424 8TH AVE N
Form Contact City,ST,Zip: SEATTLE, WA 98109-4705
Form Contact Country: UNITED STATES
Form Contact Phone #: (206)623-8113
Form Contact EMail: kcaldwell@ivey.com
Gen Status CD: SQG
Monthly Generation: True
Batch Generation: False
One Time Generation: False
Transport Own Waste: False
Tranports Other Waste: False
Recycler Onsite: False
Transfer Facility: False
Other Exemption: Not reported
UW Battery Gen: False
Used Oil Transporter: False
Used Oil Transfer Facility: False
Used Oil Processor: False
Used Oil Refiner: False
Used Oil Fuel Marketer Directs Shipments: False
Used Oil Fuel Marketer Meets Specs: False

Waste Streams Generated:

Facility ID: 35788635
Data Year: Not reported
Description: Acetone, Cyclohexanone
Mix: No
Reported Qty: 3465 LB
Kilo Qty: 1571.72402703365
Density No: 0
Density Qty: Not reported

Map ID
Direction
Distance
Elevation

MAP FINDINGS

Site

Database(s)

EDR ID Number
EPA ID Number

(Continued)

1001031600

Facility Site ID Number: 35788635
EPA ID: WAR000003079
NAICS: 323113
SWC Desc: Not reported
FWC Desc: D001, F003,D001 D018
Form Comm: Not reported
Data Year: Not reported
Permit by Rule: FALSE
Treatment by Generator: FALSE
Mixed radioactive waste: FALSE
Importer of hazardous waste: FALSE
Immediate recycler: FALSE
Treatment/Storage/Disposal/Recycling Facility: FALSE
Generator of dangerous fuel waste: FALSE
Generator marketing to burner: FALSE
Other marketers (i.e., blender, distributor, etc.): FALSE
Utility boiler burner: FALSE
Industry boiler burner: FALSE
Industrial Furnace: FALSE
Smelter deferral: FALSE
Universal waste - batteries - generate: FALSE
Universal waste - thermostats - generate: FALSE
Universal waste - mercury - generate: FALSE
Universal waste - lamps - generate: FALSE
Universal waste - batteries - accumulate: FALSE
Universal waste - thermostats - accumulate: FALSE
Universal waste - mercury - accumulate: FALSE
Universal waste - lamps - accumulate: FALSE
Destination Facility for Universal Waste: FALSE
Off-specification used oil burner - utility boiler: FALSE
Off-specification used oil burner - industrial boiler: FALSE
Off-specification used oil burner - industrial furnace: FALSE
Tax Reg #: 601093542
Business Type: digital printing
Mail Name: Ivey Imaging LLC
Mail addr line1: 424 8TH AVE N
Mail city,st,zip: SEATTLE, WA 98109-4705
Mail country: UNITED STATES
Legal org name: Ivey Imaging LLC
Legal org type: Private
Legal addr line1: 424 8TH AVE N
Legal city,st,zip: SEATTLE, WA 98109-4705
Legal country: UNITED STATES
Legal phone nbr: (206)623-8113
Legal effective date: 10/04/2002
Land org name: Not reported
Land org type: Private
Land person name: George Bayless
Land addr line1: 5679 BEACH DR SW
Land city,st,zip: SEATTLE, WA 98136-1345
Land country: UNITED STATES
Land phone nbr: (206)932-0938
Operator org name: Ivey Imaging LLC
Operator org type: Private
Operator addr line1: 424 8TH AVE N
Operator city,st,zip: SEATTLE, WA 98109-4705
Operator country: UNITED STATES

Map ID
Direction
Distance
Elevation

MAP FINDINGS

Site

Database(s)

EDR ID Number
EPA ID Number

(Continued)

1001031600

Operator phone nbr: (206)623-8113
Operator effective date: 10/04/2002
Site contact name: Kevin Caldwell
Site contact addr line1: 424 8TH AVE N
Site Contact City/State/ Zip: SEATTLE, WA 98109-4705
Site Contact Country: UNITED STATES
Site Contact Phone #: (206)623-8113
Site Contact EMail: kcaldwell@ivey.com
Form Contact NAME: Kevin Caldwell
Form Contact ADDR LINE1: 424 8TH AVE N
Form Contact City,ST,Zip: SEATTLE, WA 98109-4705
Form Contact Country: UNITED STATES
Form Contact Phone #: (206)623-8113
Form Contact EMail: kcaldwell@ivey.com
Gen Status CD: MQG
Monthly Generation: TRUE
Batch Generation: FALSE
One Time Generation: FALSE
Transport Own Waste: FALSE
Tranports Other Waste: FALSE
Recycler Onsite: FALSE
Transfer Facility: FALSE
Other Exemption: Not reported
UW Battery Gen: FALSE
Used Oil Transporter: FALSE
Used Oil Transfer Facility: FALSE
Used Oil Processor: FALSE
Used Oil Refiner: FALSE
Used Oil Fuel Marketer Directs Shipments: FALSE
Used Oil Fuel Marketer Meets Specs: FALSE

Waste Streams Generated:

Facility ID: 35788635
Data Year: Not reported
Description: Acetone, Cyclohexanone
Mix: No
Reported Qty: 3465 LB
Kilo Qty: 1571.72402703365
Density No: 0
Density Qty: Not reported

Facility Site ID Number: 35788635
EPA ID: WAR000003079
NAICS: 323113
SWC Desc: Not reported
FWC Desc: D001, F003,D001 D018
Form Comm: Not reported
Data Year: Not reported
Permit by Rule: No
Treatment by Generator: No
Mixed radioactive waste: No
Importer of hazardous waste: No
Immediate recycler: No
Treatment/Storage/Disposal/Recycling Facility: No
Generator of dangerous fuel waste: No
Generator marketing to burner: No

Map ID
Direction
Distance
Elevation

MAP FINDINGS

Site

Database(s)

EDR ID Number
EPA ID Number

(Continued)

1001031600

Other marketers (i.e., blender, distributor, etc.): No
Utility boiler burner: No
Industry boiler burner: No
Industrial Furnace: No
Smelter defferal: No
Universal waste - batteries - generate: No
Universal waste - thermostats - generate: No
Universal waste - mercury - generate: No
Universal waste - lamps - generate: No
Universal waste - batteries - accumulate: No
Universal waste - thermostats - accumulate: No
Universal waste - mercury - accumulate: No
Universal waste - lamps - accumulate: No
Destination Facility for Universal Waste: No
Off-specification used oil burner - utility boiler: No
Off-specification used oil burner - industrial boiler: No
Off-specification used oil burner - industrial furnace: No
Tax Reg #: 601093542
Business Type: screen printing
Mail Name: Ivey Imaging LLC
Mail addr line1: 424 8TH AVE N
Mail city,st,zip: SEATTLE, WA 98109-4705
Mail country: UNITED STATES
Legal org name: Ivey Imaging LLC
Legal org type: Private
Legal addr line1: 424 8TH AVE N
Legal city,st,zip: SEATTLE, WA 98109-4705
Legal country: UNITED STATES
Legal phone nbr: (206)623-8113
Legal effective date: 10/04/2002
Land org name: Not reported
Land org type: Private
Land person name: George Bayless
Land addr line1: 5679 BEACH DR SW
Land city,st,zip: SEATTLE, WA 98136-1345
Land country: UNITED STATES
Land phone nbr: (206)932-0938
Operator org name: Ivey Imaging LLC
Operator org type: Private
Operator addr line1: 424 8TH AVE N
Operator city,st,zip: SEATTLE, WA 98109-4705
Operator country: UNITED STATES
Operator phone nbr: (206)623-8113
Operator effective date: 10/04/2002
Site contact name: Kevin Caldwell
Site contact addr line1: 424 8TH AVE N
Site Contact City/State/ Zip: SEATTLE, WA 98109-4705
Site Contact Country: UNITED STATES
Site Contact Phone #: (206)623-8113
Site Contact EMail: kcaldwell@ivey.com
Form Contact NAME: Kevin Caldwell
Form Contact ADDR LINE1: 424 8TH AVE N
Form Contact City,ST,Zip: SEATTLE, WA 98109-4705
Form Contact Country: UNITED STATES
Form Contact Phone #: (206)623-8113
Form Contact EMail: kcaldwell@ivey.com
Gen Status CD: SQG

Map ID
 Direction
 Distance
 Elevation

MAP FINDINGS

Site

Database(s)

EDR ID Number
 EPA ID Number

(Continued)

1001031600

Monthly Generation: Yes
 Batch Generation: No
 One Time Generation: No
 Transport Own Waste: No
 Transports Other Waste: No
 Recycler Onsite: No
 Transfer Facility: No
 Other Exemption: Not reported
 UW Battery Gen: No
 Used Oil Transporter: No
 Used Oil Transfer Facility: No
 Used Oil Processor: No
 Used Oil Refiner: No
 Used Oil Fuel Marketer Directs Shipments: No
 Used Oil Fuel Marketer Meets Specs: No

Waste Streams Generated:

Facility ID: 35788635
 Data Year: Not reported
 Description: Acetone, Cyclohexanone
 Mix: No
 Reported Qty: 3465 LB
 Kilo Qty: 1571.72402703365
 Density No: 0
 Density Qty: Not reported

**115
 NE
 1/8-1/4
 0.192 mi.
 1016 ft.**

**ALOHA
 800 - 900 ALOHA AND 753 9TH AVE. N.
 SEATTLE, WA 98109**

**WA ICR S102512639
 N/A**

**Relative:
 Lower**

ICR:
 Date Ecology Received Report: 10/28/92
 Contaminants Found at Site: Petroleum products
 Media Contaminated: Groundwater, Soil
 Waste Management: Tank
 Region: North Western
 Type of Report Ecology Received: Interim cleanup report
 Site Register Issue: 92-41
 County Code: 17
 Contact: Not reported
 Report Title: Not reported

**Actual:
 25 ft.**

Date Ecology Received Report: 10/28/92
 Contaminants Found at Site: Petroleum products
 Media Contaminated: Soil
 Waste Management: Tank
 Region: North Western
 Type of Report Ecology Received: Interim cleanup report
 Site Register Issue: 92-41
 County Code: 17
 Contact: Not reported
 Report Title: Not reported

Date Ecology Received Report: 08/06/93

Map ID
Direction
Distance
Elevation

MAP FINDINGS

Site

Database(s)

EDR ID Number
EPA ID Number

ALOHA (Continued)

S102512639

Contaminants Found at Site: Petroleum products
Media Contaminated: Groundwater, Soil
Waste Management: Tank
Region: North Western
Type of Report Ecology Received: Interim cleanup report
Site Register Issue: 93-08
County Code: 17
Contact: Not reported
Report Title: Not reported

AB116
SSE
1/8-1/4
0.194 mi.
1025 ft.

424 8TH AVE N
SEATTLE, WA 98109
Site 1 of 4 in cluster AB

WA ALLSITES 1000993266
RCRA NonGen / NLR WA0001022524
WA MANIFEST

Relative:
Lower

ALLSITES:
Facility Name: IVEY IMAGING LLC SEATTLE 48TH AVE
Facility Id: 17349673

Actual:
64 ft.

Interaction: 29899
Interaction 1: I
Interaction 2: HWOTHER
Ecology Program: HAZWASTE
Program Data: TURBOWASTE
Facility Alt.: Not reported
Program ID: WA0001022524
Date Interaction: 2002-12-31 00:00:00
Date Interaction 3: Haz Waste Management Acti
Latitude: 47.622554383000001
Longitude: -122.34104510100001

Interaction: 29898
Interaction 1: I
Interaction 2: HWG
Ecology Program: HAZWASTE
Program Data: TURBOWASTE
Facility Alt.: Not reported
Program ID: WA0001022524
Date Interaction: 1995-02-06 00:00:00
Date Interaction 3: Hazardous Waste Generator
Latitude: 47.622554383000001
Longitude: -122.34104510100001

RCRA NonGen / NLR:

Date form received by agency: 02/15/2008
Facility name: Not reported
Facility address: 424 8TH AVE N
SEATTLE, WA 98109-4705
EPA ID: WA0001022524
Contact: KEVIN CALDWELL
Contact address: 424 8TH AVE N
SEATTLE, WA 98109-4705
Contact country: US
Contact telephone: (000)000-0000

Map ID
Direction
Distance
Elevation

MAP FINDINGS

Site

Database(s)

EDR ID Number
EPA ID Number

(Continued)

1000993266

Contact email: Not reported
EPA Region: Not reported
Land type: Private
Classification: Non-Generator
Description: Handler: Non-Generators do not presently generate hazardous waste

Owner/Operator Summary:

Owner/operator name: IVEY IMAGING LL I
Owner/operator address: 424 8TH AVE N
SEATTLE, WA 98109
Owner/operator country: US
Owner/operator telephone: (206)623-8113
Legal status: Private
Owner/Operator Type: Operator
Owner/Op start date: 10/04/2002
Owner/Op end date: Not reported

Owner/operator name: IVEY IMAGING LLC
Owner/operator address: 424 8TH AVE N
SEATTLE, WA 98109
Owner/operator country: US
Owner/operator telephone: Not reported
Legal status: Private
Owner/Operator Type: Operator
Owner/Op start date: 10/04/2002
Owner/Op end date: Not reported

Owner/operator name: IVEY IMAGING LL I
Owner/operator address: 424 8TH AVE N
SEATTLE, WA 98109
Owner/operator country: US
Owner/operator telephone: (206)623-8113
Legal status: Private
Owner/Operator Type: Owner
Owner/Op start date: 10/04/2002
Owner/Op end date: Not reported

Owner/operator name: IVEY IMAGING LLC
Owner/operator address: 424 8TH AVE N
SEATTLE, WA 98109
Owner/operator country: US
Owner/operator telephone: Not reported
Legal status: Private
Owner/Operator Type: Owner
Owner/Op start date: 10/04/2002
Owner/Op end date: Not reported

Handler Activities Summary:

U.S. importer of hazardous waste: No
Mixed waste (haz. and radioactive): No
Recycler of hazardous waste: No
Transporter of hazardous waste: No
Treater, storer or disposer of HW: No
Underground injection activity: No
On-site burner exemption: No
Furnace exemption: No

Map ID
Direction
Distance
Elevation

MAP FINDINGS

Site

Database(s)

EDR ID Number
EPA ID Number

(Continued)

1000993266

Used oil fuel burner: No
Used oil processor: No
User oil refiner: No
Used oil fuel marketer to burner: No
Used oil Specification marketer: No
Used oil transfer facility: No
Used oil transporter: No

Historical Generators:

Date form received by agency: 12/31/2007
Site name: IVEY IMAGING LLC
Classification: Not a generator, verified

Date form received by agency: 12/31/2005
Site name: IVEY IMAGING LLC
Classification: Not a generator, verified

Date form received by agency: 12/31/2003
Site name: IVEY IMAGING LLC
Classification: Not a generator, verified

Date form received by agency: 02/22/2001
Site name: PHOTOBITION SEATTLE LTD
Classification: Not a generator, verified

Facility Has Received Notices of Violations:

Regulation violated: SR - 200(1)(c)(d)
Area of violation: Generators - General
Date violation determined: 01/29/1997
Date achieved compliance: 01/31/1997
Violation lead agency: State
Enforcement action: WRITTEN INFORMAL
Enforcement action date: 02/14/1997
Enf. disposition status: Not reported
Enf. disp. status date: Not reported
Enforcement lead agency: State
Proposed penalty amount: Not reported
Final penalty amount: Not reported
Paid penalty amount: Not reported

Regulation violated: SR - 200(1)(b)
Area of violation: Generators - General
Date violation determined: 01/29/1997
Date achieved compliance: 01/31/1997
Violation lead agency: State
Enforcement action: WRITTEN INFORMAL
Enforcement action date: 02/14/1997
Enf. disposition status: Not reported
Enf. disp. status date: Not reported
Enforcement lead agency: State
Proposed penalty amount: Not reported
Final penalty amount: Not reported
Paid penalty amount: Not reported

Regulation violated: SR - 220
Area of violation: Generators - Manifest

Map ID
Direction
Distance
Elevation

MAP FINDINGS

Site

Database(s)

EDR ID Number
EPA ID Number

(Continued)

1000993266

Date violation determined: 01/29/1997
Date achieved compliance: 02/27/1997
Violation lead agency: State
Enforcement action: WRITTEN INFORMAL
Enforcement action date: 02/14/1997
Enf. disposition status: Not reported
Enf. disp. status date: Not reported
Enforcement lead agency: State
Proposed penalty amount: Not reported
Final penalty amount: Not reported
Paid penalty amount: Not reported

Evaluation Action Summary:

Evaluation date: 01/29/1997
Evaluation: COMPLIANCE EVALUATION INSPECTION ON-SITE
Area of violation: Generators - General
Date achieved compliance: 01/31/1997
Evaluation lead agency: State

Evaluation date: 01/29/1997
Evaluation: COMPLIANCE EVALUATION INSPECTION ON-SITE
Area of violation: Generators - Manifest
Date achieved compliance: 02/27/1997
Evaluation lead agency: State

WA MANIFEST:

Facility Site ID Number: 17349673
EPA ID: WA0001022524
NAICS: 54192
SWC Desc: Not reported
FWC Desc: D001,F003
Form Comm: PBR: silver recovery process for photo fixer waste.
Data Year: Not reported
Permit by Rule: Yes
Treatment by Generator: No
Mixed radioactive waste: No
Importer of hazardous waste: No
Immediate recycler: No
Treatment/Storage/Disposal/Recycling Facility: No
Generator of dangerous fuel waste: No
Generator marketing to burner: No
Other marketers (i.e., blender, distributor, etc.): No
Utility boiler burner: No
Industry boiler burner: No
Industrial Furnace: No
Smelter deferral: No
Universal waste - batteries - generate: No
Universal waste - thermostats - generate: No
Universal waste - mercury - generate: No
Universal waste - lamps - generate: No
Universal waste - batteries - accumulate: No
Universal waste - thermostats - accumulate: No
Universal waste - mercury - accumulate: No
Universal waste - lamps - accumulate: No
Destination Facility for Universal Waste: No
Off-specification used oil burner - utility boiler: No
Off-specification used oil burner - industrial boiler: No

Map ID
Direction
Distance
Elevation

MAP FINDINGS

Site

Database(s)

EDR ID Number
EPA ID Number

(Continued)

1000993266

Off-specification used oil burner - industrial furnace: No
Tax Reg #: 601093542
Business Type: photolab/digital printing
Mail Name: Ivey Imaging LLC
Mail addr line1: 424 8TH AVE N
Mail city,st,zip: SEATTLE, WA 98109-4705
Mail country: UNITED STATES
Legal org name: Ivey Imaging LLC
Legal org type: Private
Legal addr line1: 424 8TH AVE N
Legal city,st,zip: SEATTLE, WA 98109
Legal country: UNITED STATES
Legal phone nbr: (206)623-8113
Legal effective date: 10/04/2002
Land org name: Not reported
Land org type: Private
Land person name: Rich Real
Land addr line1: 95 S JACKSON ST STE 300
Land city,st,zip: SEATTLE, WA 98104-2818
Land country: UNITED STATES
Land phone nbr: (206)343-5600
Operator org name: Ivey Imaging LLC
Operator org type: Private
Operator addr line1: 424 8TH AVE N
Operator city,st,zip: SEATTLE, WA 98109-4705
Operator country: UNITED STATES
Operator phone nbr: (206)623-8113
Operator effective date: 10/04/2002
Site contact name: Kevin Caldwell
Site contact addr line1: 424 8TH AVE N
Site Contact City/State/ Zip: SEATTLE, WA 98109-4705
Site Contact Country: UNITED STATES
Site Contact Phone #: (206)623-8113
Site Contact EMail: kcaldwell@ivey.com
Form Contact NAME: Kevin Caldwell
Form Contact ADDR LINE1: 424 8TH AVE N
Form Contact City,ST,Zip: SEATTLE, WA 98109-4705
Form Contact Country: UNITED STATES
Form Contact Phone #: (206)623-8113
Form Contact EMail: kcaldwell@ivey.com
Gen Status CD: XQG
Monthly Generation: No
Batch Generation: No
One Time Generation: No
Transport Own Waste: No
Tranports Other Waste: No
Recycler Onsite: No
Transfer Facility: No
Other Exemption: Not reported
UW Battery Gen: No
Used Oil Transporter: No
Used Oil Transfer Facility: No
Used Oil Processor: No
Used Oil Refiner: No
Used Oil Fuel Marketer Directs Shipments: No
Used Oil Fuel Marketer Meets Specs: No

Map ID
Direction
Distance
Elevation

MAP FINDINGS

Site

Database(s)

EDR ID Number
EPA ID Number

(Continued)

1000993266

Facility Site ID Number: 17349673
EPA ID: WA0001022524
NAICS: 54192
SWC Desc: Not reported
FWC Desc: D001,F003
Form Comm: PBR: silver recovery process for photo fixer waste.
Data Year: Not reported
Permit by Rule: False
Treatment by Generator: False
Mixed radioactive waste: False
Importer of hazardous waste: False
Immediate recycler: False
Treatment/Storage/Disposal/Recycling Facility: False
Generator of dangerous fuel waste: False
Generator marketing to burner: False
Other marketers (i.e., blender, distributor, etc.): False
Utility boiler burner: False
Industry boiler burner: False
Industrial Furnace: False
Smelter defferal: False
Universal waste - batteries - generate: False
Universal waste - thermostats - generate: False
Universal waste - mercury - generate: False
Universal waste - lamps - generate: False
Universal waste - batteries - accumulate: False
Universal waste - thermostats - accumulate: False
Universal waste - mercury - accumulate: False
Universal waste - lamps - accumulate: False
Destination Facility for Universal Waste: False
Off-specification used oil burner - utility boiler: False
Off-specification used oil burner - industrial boiler: False
Off-specification used oil burner - industrial furnace: False
Tax Reg #: 601093542
Business Type: photolab/digital printing
Mail Name: Ivey Imaging LLC
Mail addr line1: 424 8TH AVE N
Mail city,st,zip: SEATTLE, WA 98109-4705
Mail country: UNITED STATES
Legal org name: Ivey Imaging LLC
Legal org type: Private
Legal addr line1: 424 8TH AVE N
Legal city,st,zip: SEATTLE, WA 98109
Legal country: UNITED STATES
Legal phone nbr: (206)623-8113
Legal effective date: 10/04/2002
Land org name: Not reported
Land org type: Private
Land person name: Rich Real
Land addr line1: 95 S JACKSON ST STE 300
Land city,st,zip: SEATTLE, WA 98104-2818
Land country: UNITED STATES
Land phone nbr: (206)343-5600
Operator org name: Ivey Imaging LLC
Operator org type: Private
Operator addr line1: 424 8TH AVE N
Operator city,st,zip: SEATTLE, WA 98109-4705
Operator country: UNITED STATES

Map ID
Direction
Distance
Elevation

MAP FINDINGS

Site

Database(s)

EDR ID Number
EPA ID Number

(Continued)

1000993266

Operator phone nbr: (206)623-8113
Operator effective date: 10/04/2002
Site contact name: Kevin Caldwell
Site contact addr line1: 424 8TH AVE N
Site Contact City/State/ Zip: SEATTLE, WA 98109-4705
Site Contact Country: UNITED STATES
Site Contact Phone #: (206)623-8113
Site Contact EMail: kcaldwell@ivey.com
Form Contact NAME: Kevin Caldwell
Form Contact ADDR LINE1: 424 8TH AVE N
Form Contact City,ST,Zip: SEATTLE, WA 98109-4705
Form Contact Country: UNITED STATES
Form Contact Phone #: (206)623-8113
Form Contact EMail: kcaldwell@ivey.com
Gen Status CD: SQG
Monthly Generation: True
Batch Generation: False
One Time Generation: False
Transport Own Waste: False
Tranports Other Waste: False
Recycler Onsite: False
Transfer Facility: False
Other Exemption: Not reported
UW Battery Gen: False
Used Oil Transporter: False
Used Oil Transfer Facility: False
Used Oil Processor: False
Used Oil Refiner: False
Used Oil Fuel Marketer Directs Shipments: False
Used Oil Fuel Marketer Meets Specs: False

Facility Site ID Number: 17349673
EPA ID: WA0001022524
NAICS: 54192
SWC Desc: Not reported
FWC Desc: D001,F003
Form Comm: PBR: silver recovery process for photo fixer waste.
Data Year: Not reported
Permit by Rule: TRUE
Treatment by Generator: FALSE
Mixed radioactive waste: FALSE
Importer of hazardous waste: FALSE
Immediate recycler: FALSE
Treatment/Storage/Disposal/Recycling Facility: FALSE
Generator of dangerous fuel waste: FALSE
Generator marketing to burner: FALSE
Other marketers (i.e., blender, distributor, etc.): FALSE
Utility boiler burner: FALSE
Industry boiler burner: FALSE
Industrial Furnace: FALSE
Smelter defferal: FALSE
Universal waste - batteries - generate: FALSE
Universal waste - thermostats - generate: FALSE
Universal waste - mercury - generate: FALSE
Universal waste - lamps - generate: FALSE
Universal waste - batteries - accumulate: FALSE

Map ID
Direction
Distance
Elevation

MAP FINDINGS

Site

Database(s)

EDR ID Number
EPA ID Number

(Continued)

1000993266

Universal waste - thermostats - accumulate: FALSE
Universal waste - mercury - accumulate: FALSE
Universal waste - lamps - accumulate: FALSE
Destination Facility for Universal Waste: FALSE
Off-specification used oil burner - utility boiler: FALSE
Off-specification used oil burner - industrial boiler: FALSE
Off-specification used oil burner - industrial furnace: FALSE
Tax Reg #: 601093542
Business Type: photolab/digital printing
Mail Name: Ivey Imaging LLC
Mail addr line1: 424 8TH AVE N
Mail city,st,zip: SEATTLE, WA 98109-4705
Mail country: UNITED STATES
Legal org name: Ivey Imaging LLC
Legal org type: Private
Legal addr line1: 424 8TH AVE N
Legal city,st,zip: SEATTLE, WA 98109
Legal country: UNITED STATES
Legal phone nbr: (206)623-8113
Legal effective date: 10/04/2002
Land org name: Not reported
Land org type: Private
Land person name: Rich Real
Land addr line1: 95 S JACKSON ST STE 300
Land city,st,zip: SEATTLE, WA 98104-2818
Land country: UNITED STATES
Land phone nbr: (206)343-5600
Operator org name: Ivey Imaging LLC
Operator org type: Private
Operator addr line1: 424 8TH AVE N
Operator city,st,zip: SEATTLE, WA 98109-4705
Operator country: UNITED STATES
Operator phone nbr: (206)623-8113
Operator effective date: 10/04/2002
Site contact name: Kevin Caldwell
Site contact addr line1: 424 8TH AVE N
Site Contact City/State/ Zip: SEATTLE, WA 98109-4705
Site Contact Country: UNITED STATES
Site Contact Phone #: (206)623-8113
Site Contact EMail: kcaldwell@ivey.com
Form Contact NAME: Kevin Caldwell
Form Contact ADDR LINE1: 424 8TH AVE N
Form Contact City,ST,Zip: SEATTLE, WA 98109-4705
Form Contact Country: UNITED STATES
Form Contact Phone #: (206)623-8113
Form Contact EMail: kcaldwell@ivey.com
Gen Status CD: XQG
Monthly Generation: FALSE
Batch Generation: FALSE
One Time Generation: FALSE
Transport Own Waste: FALSE
Tranports Other Waste: FALSE
Recycler Onsite: FALSE
Transfer Facility: FALSE
Other Exemption: Not reported
UW Battery Gen: FALSE
Used Oil Transporter: FALSE

Map ID
 Direction
 Distance
 Elevation

MAP FINDINGS

Site

Database(s)

EDR ID Number
 EPA ID Number

(Continued)

1000993266

Used Oil Transfer Facility: FALSE
 Used Oil Processor: FALSE
 Used Oil Refiner: FALSE
 Used Oil Fuel Marketer Directs Shipments: FALSE
 Used Oil Fuel Marketer Meets Specs: FALSE

V117 CITY OF SEATTLE-MERCER STREET
WSW 5TH AVE. N. & MERCER ST.
1/8-1/4 SEATTLE, WA 98109
0.195 mi.
1030 ft. Site 2 of 4 in cluster V

WA ICR S105454329
N/A

Relative: ICR:
Higher Date Ecology Received Report: 09/13/91
 Contaminants Found at Site: Petroleum products
Actual: Media Contaminated: Soil
92 ft. Waste Management: Tank
 Region: North Western
 Type of Report Ecology Received: Interim cleanup report
 Site Register Issue: 92-07
 County Code: 17
 Contact: Not reported
 Report Title: Not reported

AC118 SEATTLE CITY SEATTLE CENTER
WSW 520 5TH AVE. N.
1/8-1/4 SEATTLE, WA 98109
0.195 mi.
1031 ft. Site 1 of 2 in cluster AC

WA ICR S103512280
N/A

Relative: ICR:
Higher Date Ecology Received Report: 09/27/96
 Contaminants Found at Site: Petroleum products
Actual: Media Contaminated: Soil
87 ft. Waste Management: Tank
 Region: North Western
 Type of Report Ecology Received: Interim cleanup report
 Site Register Issue: 94-37
 County Code: 17
 Contact: Not reported
 Report Title: Not reported

AC119 MERCER OPERATING BASE
WSW 520 5TH AVE N
1/8-1/4 SEATTLE, WA 98109
0.195 mi.
1031 ft. Site 2 of 2 in cluster AC

WA CSCSL U004155414
WA LUST N/A
WA UST
WA ALLSITES

Relative: CSCSL:
Higher Facility ID: 8984
 Region: Northwest
Actual: Lat/Long: 47.623730 / -122.347418
87 ft. Brownfield Status: Not reported
 Rank Status: N

Map ID
Direction
Distance
Elevation

MAP FINDINGS

Site

Database(s)

EDR ID Number
EPA ID Number

MERCER OPERATING BASE (Continued)

U004155414

Clean Up Siteid: 7394
Site Status: Cleanup Started
PSI?: Not reported
Contaminant Name: Benzene
Ground Water: Confirmed Above Cleanup Level
Surface Water: Not reported
Soil: Confirmed Above Cleanup Level
Sediment: Not reported
Air: Not reported
Bedrock: Not reported
Responsible Unit: Northwest

Facility ID: 8984
Region: Northwest
Lat/Long: 47.623730 / -122.347418
Brownfield Status: Not reported
Rank Status: N
Clean Up Siteid: 7394
Site Status: Cleanup Started
PSI?: Not reported
Contaminant Name: Lead
Ground Water: Confirmed Above Cleanup Level
Surface Water: Not reported
Soil: Confirmed Above Cleanup Level
Sediment: Not reported
Air: Not reported
Bedrock: Not reported
Responsible Unit: Northwest

Facility ID: 8984
Region: Northwest
Lat/Long: 47.623730 / -122.347418
Brownfield Status: Not reported
Rank Status: N
Clean Up Siteid: 7394
Site Status: Cleanup Started
PSI?: Not reported
Contaminant Name: Petroleum-Gasoline
Ground Water: Confirmed Above Cleanup Level
Surface Water: Not reported
Soil: Confirmed Above Cleanup Level
Sediment: Not reported
Air: Not reported
Bedrock: Not reported
Responsible Unit: Northwest

LUST:

Facility ID: 8984
Lust Status Type: Cleanup Started
Cleanup Site ID: 7394
Cleanup Unit Type: Upland
Process Type: Independent Action
Cleanup Unit Name: SEATTLE CENTER Mercer Ops Base
Lust Status Date: 06/01/1995
Response Section: Northwest
Lat/Long: 47.623730 / -122.34741

Map ID
Direction
Distance
Elevation

MAP FINDINGS

Site

Database(s)

EDR ID Number
EPA ID Number

MERCER OPERATING BASE (Continued)

U004155414

UST:

Facility ID: 8984
Site Id: 7884
UBI: Not reported
Phone Number: Not reported
Decimal Latitude: 47.623729726
Decimal Longitude: -122.34741837

Tank Name: 1
Tag Number: Not reported
Tank Status: Removed
Tank Status Date: 12/10/1999
Tank Install Date: 00/01/1900
Tank Closure Date: Not reported
Capacity Range: Not reported
Tank Permit Expiration Date: Not reported
Tank Upgrade Date: Not reported
Tank Spill Prevention: Not reported
Tank Overfill Prevention: Not reported
Tank Material: Not reported
Tank Construction: Not reported
Tank Tightness Test: Not reported
Tank Corrosion Protection: Not reported
Tank Manifold: Not reported
Tank Release Detection: Not reported
Tank SFC Type: Not reported
Pipe Material: Not reported
Pipe Construction: Not reported
Pipe Primary Release Detection: Not reported
Pipe Second Release Detection: Not reported
Pipe Corrosion Protection: Not reported
Pipe Pumping System: Not reported
Responsible Unit: NORTHWEST
Dispenser/Pump SFC Type: Not reported

Tank Name: 2
Tag Number: Not reported
Tank Status: Removed
Tank Status Date: 12/10/1999
Tank Install Date: 00/01/1900
Tank Closure Date: Not reported
Capacity Range: 1,101 to 2,000 Gallons
Tank Permit Expiration Date: Not reported
Tank Upgrade Date: Not reported
Tank Spill Prevention: Not reported
Tank Overfill Prevention: Not reported
Tank Material: Not reported
Tank Construction: Not reported
Tank Tightness Test: Not reported
Tank Corrosion Protection: Not reported
Tank Manifold: Not reported
Tank Release Detection: Not reported
Tank SFC Type: Not reported
Pipe Material: Not reported
Pipe Construction: Not reported
Pipe Primary Release Detection: Not reported

Map ID
Direction
Distance
Elevation

MAP FINDINGS

Site

Database(s)

EDR ID Number
EPA ID Number

MERCER OPERATING BASE (Continued)

U004155414

Pipe Second Release Detection: Not reported
Pipe Corrosion Protection: Not reported
Pipe Pumping System: Not reported
Responsible Unit: NORTHWEST
Dispencer/Pump SFC Type: Not reported

Tank Name: 3
Tag Number: Not reported
Tank Status: Removed
Tank Status Date: 12/10/1999
Tank Install Date: 00/01/1900
Tank Closure Date: Not reported
Capacity Range: 1,101 to 2,000 Gallons
Tank Permit Expiration Date: Not reported
Tank Upgrade Date: Not reported
Tank Spill Prevention: Not reported
Tank Overfill Prevention: Not reported
Tank Material: Not reported
Tank Construction: Not reported
Tank Tightness Test: Not reported
Tank Corrosion Protection: Not reported
Tank Manifold: Not reported
Tank Release Detection: Not reported
Tank SFC Type: Not reported
Pipe Material: Not reported
Pipe Construction: Not reported
Pipe Primary Release Detection: Not reported
Pipe Second Release Detection: Not reported
Pipe Corrosion Protection: Not reported
Pipe Pumping System: Not reported
Responsible Unit: NORTHWEST
Dispencer/Pump SFC Type: Not reported

Tank Name: 4
Tag Number: Not reported
Tank Status: Removed
Tank Status Date: 12/10/1999
Tank Install Date: 00/01/1900
Tank Closure Date: Not reported
Capacity Range: Not reported
Tank Permit Expiration Date: Not reported
Tank Upgrade Date: Not reported
Tank Spill Prevention: Not reported
Tank Overfill Prevention: Not reported
Tank Material: Not reported
Tank Construction: Not reported
Tank Tightness Test: Not reported
Tank Corrosion Protection: Not reported
Tank Manifold: Not reported
Tank Release Detection: Not reported
Tank SFC Type: Not reported
Pipe Material: Not reported
Pipe Construction: Not reported
Pipe Primary Release Detection: Not reported
Pipe Second Release Detection: Not reported

Map ID
Direction
Distance
Elevation

MAP FINDINGS

Site

Database(s)

EDR ID Number
EPA ID Number

MERCER OPERATING BASE (Continued)

U004155414

Pipe Corrosion Protection: Not reported
Pipe Pumping System: Not reported
Responsible Unit: NORTHWEST
Dispenser/Pump SFC Type: Not reported

Tank Name: MOB-1
Tag Number: Not reported
Tank Status: Removed
Tank Status Date: 08/06/1996
Tank Install Date: 00/31/1964
Tank Closure Date: Not reported
Capacity Range: 5,000 to 9,999 Gallons
Tank Permit Expiration Date: Not reported
Tank Upgrade Date: Not reported
Tank Spill Prevention: Not reported
Tank Overfill Prevention: Not reported
Tank Material: Steel
Tank Construction: Single Wall Tank
Tank Tightness Test: Not reported
Tank Corrosion Protection: Not reported
Tank Manifold: Not reported
Tank Release Detection: Not reported
Tank SFC Type: Not reported
Pipe Material: Not reported
Pipe Construction: Not reported
Pipe Primary Release Detection: Not reported
Pipe Second Release Detection: Not reported
Pipe Corrosion Protection: Not reported
Pipe Pumping System: Not reported
Responsible Unit: NORTHWEST
Dispenser/Pump SFC Type: Not reported

Tank Name: MOB-10
Tag Number: Not reported
Tank Status: Removed
Tank Status Date: 08/06/1996
Tank Install Date: 00/31/1964
Tank Closure Date: Not reported
Capacity Range: 111 TO 1,100 Gallons
Tank Permit Expiration Date: Not reported
Tank Upgrade Date: Not reported
Tank Spill Prevention: Not reported
Tank Overfill Prevention: Not reported
Tank Material: Steel
Tank Construction: Single Wall Tank
Tank Tightness Test: Not reported
Tank Corrosion Protection: Not reported
Tank Manifold: Not reported
Tank Release Detection: Not reported
Tank SFC Type: Not reported
Pipe Material: Not reported
Pipe Construction: Not reported
Pipe Primary Release Detection: Not reported
Pipe Second Release Detection: Not reported
Pipe Corrosion Protection: Not reported

Map ID
Direction
Distance
Elevation

MAP FINDINGS

Site

Database(s)

EDR ID Number
EPA ID Number

MERCER OPERATING BASE (Continued)

U004155414

Pipe Pumping System: Not reported
Responsible Unit: NORTHWEST
Dispencer/Pump SFC Type: Not reported

Tank Name: MOB-11
Tag Number: Not reported
Tank Status: Removed
Tank Status Date: 08/06/1996
Tank Install Date: 00/31/1964
Tank Closure Date: Not reported
Capacity Range: 2,001 to 4,999 Gallons
Tank Permit Expiration Date: Not reported
Tank Upgrade Date: Not reported
Tank Spill Prevention: Not reported
Tank Overfill Prevention: Not reported
Tank Material: Steel
Tank Construction: Single Wall Tank
Tank Tightness Test: Not reported
Tank Corrosion Protection: Not reported
Tank Manifold: Not reported
Tank Release Detection: Not reported
Tank SFC Type: Not reported
Pipe Material: Not reported
Pipe Construction: Not reported
Pipe Primary Release Detection: Not reported
Pipe Second Release Detection: Not reported
Pipe Corrosion Protection: Not reported
Pipe Pumping System: Not reported
Responsible Unit: NORTHWEST
Dispencer/Pump SFC Type: Not reported

Tank Name: MOB-12
Tag Number: Not reported
Tank Status: Removed
Tank Status Date: 08/06/1996
Tank Install Date: 00/31/1964
Tank Closure Date: Not reported
Capacity Range: 5,000 to 9,999 Gallons
Tank Permit Expiration Date: Not reported
Tank Upgrade Date: Not reported
Tank Spill Prevention: Not reported
Tank Overfill Prevention: Not reported
Tank Material: Steel
Tank Construction: Single Wall Tank
Tank Tightness Test: Not reported
Tank Corrosion Protection: Not reported
Tank Manifold: Not reported
Tank Release Detection: Not reported
Tank SFC Type: Not reported
Pipe Material: Not reported
Pipe Construction: Not reported
Pipe Primary Release Detection: Not reported
Pipe Second Release Detection: Not reported
Pipe Corrosion Protection: Not reported
Pipe Pumping System: Not reported

Map ID
Direction
Distance
Elevation

MAP FINDINGS

Site

Database(s)

EDR ID Number
EPA ID Number

MERCER OPERATING BASE (Continued)

U004155414

Responsible Unit: NORTHWEST
Dispenser/Pump SFC Type: Not reported

Tank Name: MOB-13
Tag Number: Not reported
Tank Status: Removed
Tank Status Date: 08/06/1996
Tank Install Date: 00/31/1964
Tank Closure Date: Not reported
Capacity Range: 5,000 to 9,999 Gallons
Tank Permit Expiration Date: Not reported
Tank Upgrade Date: Not reported
Tank Spill Prevention: Not reported
Tank Overfill Prevention: Not reported
Tank Material: Steel
Tank Construction: Single Wall Tank
Tank Tightness Test: Not reported
Tank Corrosion Protection: Not reported
Tank Manifold: Not reported
Tank Release Detection: Not reported
Tank SFC Type: Not reported
Pipe Material: Not reported
Pipe Construction: Not reported
Pipe Primary Release Detection: Not reported
Pipe Second Release Detection: Not reported
Pipe Corrosion Protection: Not reported
Pipe Pumping System: Not reported
Responsible Unit: NORTHWEST
Dispenser/Pump SFC Type: Not reported

Tank Name: MOB-2
Tag Number: Not reported
Tank Status: Removed
Tank Status Date: 08/06/1996
Tank Install Date: 00/31/1964
Tank Closure Date: Not reported
Capacity Range: 10,000 to 19,999 Gallons
Tank Permit Expiration Date: Not reported
Tank Upgrade Date: Not reported
Tank Spill Prevention: Not reported
Tank Overfill Prevention: Not reported
Tank Material: Steel
Tank Construction: Single Wall Tank
Tank Tightness Test: Not reported
Tank Corrosion Protection: Not reported
Tank Manifold: Not reported
Tank Release Detection: Not reported
Tank SFC Type: Not reported
Pipe Material: Not reported
Pipe Construction: Not reported
Pipe Primary Release Detection: Not reported
Pipe Second Release Detection: Not reported
Pipe Corrosion Protection: Not reported
Pipe Pumping System: Not reported
Responsible Unit: NORTHWEST

Map ID
Direction
Distance
Elevation

MAP FINDINGS

Site

Database(s)

EDR ID Number
EPA ID Number

MERCER OPERATING BASE (Continued)

U004155414

Dispencer/Pump SFC Type: Not reported

Tank Name: MOB-3
Tag Number: Not reported
Tank Status: Removed
Tank Status Date: 08/06/1996
Tank Install Date: 00/31/1964
Tank Closure Date: Not reported
Capacity Range: 5,000 to 9,999 Gallons
Tank Permit Expiration Date: Not reported
Tank Upgrade Date: Not reported
Tank Spill Prevention: Not reported
Tank Overfill Prevention: Not reported
Tank Material: Steel
Tank Construction: Single Wall Tank
Tank Tightness Test: Not reported
Tank Corrosion Protection: Not reported
Tank Manifold: Not reported
Tank Release Detection: Not reported
Tank SFC Type: Not reported
Pipe Material: Not reported
Pipe Construction: Not reported
Pipe Primary Release Detection: Not reported
Pipe Second Release Detection: Not reported
Pipe Corrosion Protection: Not reported
Pipe Pumping System: Not reported
Responsible Unit: NORTHWEST
Dispencer/Pump SFC Type: Not reported

Tank Name: MOB-4
Tag Number: Not reported
Tank Status: Removed
Tank Status Date: 08/06/1996
Tank Install Date: 00/31/1964
Tank Closure Date: Not reported
Capacity Range: 10,000 to 19,999 Gallons
Tank Permit Expiration Date: Not reported
Tank Upgrade Date: Not reported
Tank Spill Prevention: Not reported
Tank Overfill Prevention: Not reported
Tank Material: Steel
Tank Construction: Single Wall Tank
Tank Tightness Test: Not reported
Tank Corrosion Protection: Not reported
Tank Manifold: Not reported
Tank Release Detection: Not reported
Tank SFC Type: Not reported
Pipe Material: Not reported
Pipe Construction: Not reported
Pipe Primary Release Detection: Not reported
Pipe Second Release Detection: Not reported
Pipe Corrosion Protection: Not reported
Pipe Pumping System: Not reported
Responsible Unit: NORTHWEST
Dispencer/Pump SFC Type: Not reported

Map ID
Direction
Distance
Elevation

MAP FINDINGS

Site

Database(s)

EDR ID Number
EPA ID Number

MERCER OPERATING BASE (Continued)

U004155414

Tank Name: MOB-5
Tag Number: Not reported
Tank Status: Removed
Tank Status Date: 08/06/1996
Tank Install Date: 00/31/1964
Tank Closure Date: Not reported
Capacity Range: 2,001 to 4,999 Gallons
Tank Permit Expiration Date: Not reported
Tank Upgrade Date: Not reported
Tank Spill Prevention: Not reported
Tank Overfill Prevention: Not reported
Tank Material: Steel
Tank Construction: Single Wall Tank
Tank Tightness Test: Not reported
Tank Corrosion Protection: Not reported
Tank Manifold: Not reported
Tank Release Detection: Not reported
Tank SFC Type: Not reported
Pipe Material: Not reported
Pipe Construction: Not reported
Pipe Primary Release Detection: Not reported
Pipe Second Release Detection: Not reported
Pipe Corrosion Protection: Not reported
Pipe Pumping System: Not reported
Responsible Unit: NORTHWEST
Dispencer/Pump SFC Type: Not reported

Tank Name: MOB-6
Tag Number: Not reported
Tank Status: Removed
Tank Status Date: 08/06/1996
Tank Install Date: 00/31/1964
Tank Closure Date: Not reported
Capacity Range: 111 TO 1,100 Gallons
Tank Permit Expiration Date: Not reported
Tank Upgrade Date: Not reported
Tank Spill Prevention: Not reported
Tank Overfill Prevention: Not reported
Tank Material: Steel
Tank Construction: Single Wall Tank
Tank Tightness Test: Not reported
Tank Corrosion Protection: Not reported
Tank Manifold: Not reported
Tank Release Detection: Not reported
Tank SFC Type: Not reported
Pipe Material: Not reported
Pipe Construction: Not reported
Pipe Primary Release Detection: Not reported
Pipe Second Release Detection: Not reported
Pipe Corrosion Protection: Not reported
Pipe Pumping System: Not reported
Responsible Unit: NORTHWEST
Dispencer/Pump SFC Type: Not reported

Tank Name: MOB-7

Map ID
Direction
Distance
Elevation

MAP FINDINGS

Site

Database(s)

EDR ID Number
EPA ID Number

MERCER OPERATING BASE (Continued)

U004155414

Tag Number: Not reported
Tank Status: Removed
Tank Status Date: 08/06/1996
Tank Install Date: 00/31/1964
Tank Closure Date: Not reported
Capacity Range: 2,001 to 4,999 Gallons
Tank Permit Expiration Date: Not reported
Tank Upgrade Date: Not reported
Tank Spill Prevention: Not reported
Tank Overfill Prevention: Not reported
Tank Material: Steel
Tank Construction: Single Wall Tank
Tank Tightness Test: Not reported
Tank Corrosion Protection: Not reported
Tank Manifold: Not reported
Tank Release Detection: Not reported
Tank SFC Type: Not reported
Pipe Material: Not reported
Pipe Construction: Not reported
Pipe Primary Release Detection: Not reported
Pipe Second Release Detection: Not reported
Pipe Corrosion Protection: Not reported
Pipe Pumping System: Not reported
Responsible Unit: NORTHWEST
Dispenser/Pump SFC Type: Not reported

Tank Name: MOB-8
Tag Number: Not reported
Tank Status: Removed
Tank Status Date: 08/06/1996
Tank Install Date: 00/31/1964
Tank Closure Date: Not reported
Capacity Range: 2,001 to 4,999 Gallons
Tank Permit Expiration Date: Not reported
Tank Upgrade Date: Not reported
Tank Spill Prevention: Not reported
Tank Overfill Prevention: Not reported
Tank Material: Steel
Tank Construction: Single Wall Tank
Tank Tightness Test: Not reported
Tank Corrosion Protection: Not reported
Tank Manifold: Not reported
Tank Release Detection: Not reported
Tank SFC Type: Not reported
Pipe Material: Not reported
Pipe Construction: Not reported
Pipe Primary Release Detection: Not reported
Pipe Second Release Detection: Not reported
Pipe Corrosion Protection: Not reported
Pipe Pumping System: Not reported
Responsible Unit: NORTHWEST
Dispenser/Pump SFC Type: Not reported

Tank Name: MOB-9
Tag Number: Not reported

Map ID
Direction
Distance
Elevation

MAP FINDINGS

Site

Database(s)

EDR ID Number
EPA ID Number

MERCER OPERATING BASE (Continued)

U004155414

Tank Status: Removed
Tank Status Date: 08/06/1996
Tank Install Date: 00/31/1964
Tank Closure Date: Not reported
Capacity Range: 2,001 to 4,999 Gallons
Tank Permit Expiration Date: Not reported
Tank Upgrade Date: Not reported
Tank Spill Prevention: Not reported
Tank Overfill Prevention: Not reported
Tank Material: Steel
Tank Construction: Single Wall Tank
Tank Tightness Test: Not reported
Tank Corrosion Protection: Not reported
Tank Manifold: Not reported
Tank Release Detection: Not reported
Tank SFC Type: Not reported
Pipe Material: Not reported
Pipe Construction: Not reported
Pipe Primary Release Detection: Not reported
Pipe Second Release Detection: Not reported
Pipe Corrosion Protection: Not reported
Pipe Pumping System: Not reported
Responsible Unit: NORTHWEST
Dispencer/Pump SFC Type: Not reported

ALLSITES:

Facility Name: MERCER OPERATING BASE
Facility Id: 8984

Interaction: 93768
Interaction 1: I
Interaction 2: UST
Ecology Program: TOXICS
Program Data: UST
Facility Alt.: Mercer Operating Base
Program ID: 7884
Date Interaction: 2010-08-13 00:00:00
Date Interaction 3: Underground Storage Tank
Latitude: 47.623724109000001
Longitude: -122.347403472

Interaction: 93036
Interaction 1: A
Interaction 2: LUST
Ecology Program: TOXICS
Program Data: ISIS
Facility Alt.: Mercer Operating Base
Program ID: 7884
Date Interaction: 2010-06-17 00:00:00
Date Interaction 3: LUST Facility
Latitude: 47.623724109000001
Longitude: -122.347403472

Map ID
Direction
Distance
Elevation

MAP FINDINGS

Site

Database(s)

EDR ID Number
EPA ID Number

120
NW
1/8-1/4
0.195 mi.
1032 ft.

517 ALOHA ST
SEATTLE, WA 98109

WA ALLSITES 1004795118
RCRA NonGen / NLR WAR000009761
FINDS
ECHO

Relative:
Higher

Actual:
115 ft.

ALLSITES:
Facility Name: WY EAST COLOR INC
Facility Id: 55175315

Interaction: 51241
Interaction 1: I
Interaction 2: HWG
Ecology Program: HAZWASTE
Program Data: TURBOWASTE
Facility Alt.: Not reported
Program ID: WAR000009761
Date Interaction: 1996-06-24 00:00:00
Date Interaction 3: Hazardous Waste Generator
Latitude: 47.627204382999999
Longitude: -122.34702509900001

RCRA NonGen / NLR:
Date form received by agency: 11/16/2001
Facility name: Not reported
Facility address: 517 ALOHA ST
SEATTLE, WA 98109

EPA ID: WAR000009761
Contact: WY EAST COLOR I WY EAST COLOR I
Contact address: 517 ALOHA ST
SEATTLE, WA 98109-3922

Contact country: US
Contact telephone: (000)000-0000
Contact email: Not reported
EPA Region: Not reported
Classification: Non-Generator
Description: Handler: Non-Generators do not presently generate hazardous waste

Owner/Operator Summary:
Owner/operator name: KAREN C
Owner/operator address: 1427 116TH AVE NE
BELLEVUE, WA 98004

Owner/operator country: US
Owner/operator telephone: (425)454-8006
Legal status: Private
Owner/Operator Type: Owner
Owner/Op start date: 11/15/1996
Owner/Op end date: Not reported

Owner/operator name: FRANK K
Owner/operator address: 517 ALOHA ST
SEATTLE, WA 98109

Owner/operator country: US
Owner/operator telephone: (206)283-7900
Legal status: Private
Owner/Operator Type: Operator
Owner/Op start date: 11/15/1996

Map ID
Direction
Distance
Elevation

MAP FINDINGS

Site

Database(s)

EDR ID Number
EPA ID Number

(Continued)

1004795118

Owner/Op end date: Not reported

Handler Activities Summary:

U.S. importer of hazardous waste: No
Mixed waste (haz. and radioactive): No
Recycler of hazardous waste: No
Transporter of hazardous waste: No
Treater, storer or disposer of HW: No
Underground injection activity: No
On-site burner exemption: No
Furnace exemption: No
Used oil fuel burner: No
Used oil processor: No
User oil refiner: No
Used oil fuel marketer to burner: No
Used oil Specification marketer: No
Used oil transfer facility: No
Used oil transporter: No

Historical Generators:

Date form received by agency: 06/24/1996
Site name: WY EAST COLOR INC
Classification: Not a generator, verified

Violation Status: No violations found

FINDS:

Registry ID: 110005405365

Environmental Interest/Information System

Washington Facility / Site Identification System (WA-FSIS) provides a means to query and display data maintained by the Washington Department of Ecology. This system contains key information for each facility/site that is currently, or has been, of interest to the Air Quality, Dam Safety, Hazardous Waste, Toxics Cleanup, and Water Quality Programs.

RCRAInfo is a national information system that supports the Resource Conservation and Recovery Act (RCRA) program through the tracking of events and activities related to facilities that generate, transport, and treat, store, or dispose of hazardous waste. RCRAInfo allows RCRA program staff to track the notification, permit, compliance, and corrective action activities required under RCRA.

ECHO:

Envid: 1004795118
Registry ID: 110005405365
DFR URL: http://echo.epa.gov/detailed_facility_report?fid=110005405365

Map ID
Direction
Distance
Elevation

MAP FINDINGS

Site

Database(s)

EDR ID Number
EPA ID Number

Z121 **AUTO SERVICE COMPANY**
East **630 WESTLAKE AVE N**
1/8-1/4 **SEATTLE, WA 98109**
0.196 mi.
1037 ft. **Site 7 of 10 in cluster Z**

WA HSL **1007073907**
WA CSCSL **N/A**
WA LUST
WA UST
WA ALLSITES
FINDS

Relative:
Lower

HSL:
edr_fstat: WA
edr_fzip: Not reported
edr_fcnty: KING
edr_zip: Not reported
Facility Type: Hazardous Sites List
Facility Status: Awaiting Cleanup
FSID Number: 24436664
Rank: 5
Region: NW
EDR Link ID: 24436664
Region Decode: NORTHWEST REGIONAL OFFICE

Actual:
32 ft.

CSCSL:
Facility ID: 24436664
Region: Northwest
Lat/Long: 47.625615 / -122.337919
Brownfield Status: Not reported
Rank Status: 5
Clean Up Siteid: 5749
Site Status: Awaiting Cleanup
PSI?: Not reported
Contaminant Name: Benzene
Ground Water: Confirmed Above Cleanup Level
Surface Water: Not reported
Soil: Confirmed Above Cleanup Level
Sediment: Not reported
Air: Not reported
Bedrock: Not reported
Responsible Unit: Northwest

Facility ID: 24436664
Region: Northwest
Lat/Long: 47.625615 / -122.337919
Brownfield Status: Not reported
Rank Status: 5
Clean Up Siteid: 5749
Site Status: Awaiting Cleanup
PSI?: Not reported
Contaminant Name: Conventional Contaminants, Organic
Ground Water: Suspected
Surface Water: Not reported
Soil: Suspected
Sediment: Not reported
Air: Not reported
Bedrock: Not reported
Responsible Unit: Northwest

Facility ID: 24436664
Region: Northwest
Lat/Long: 47.625615 / -122.337919
Brownfield Status: Not reported

Map ID
Direction
Distance
Elevation

MAP FINDINGS

Site

Database(s)

EDR ID Number
EPA ID Number

AUTO SERVICE COMPANY (Continued)

1007073907

Rank Status: 5
Clean Up Siteid: 5749
Site Status: Awaiting Cleanup
PSI?: Not reported
Contaminant Name: Metals - Other
Ground Water: Suspected
Surface Water: Not reported
Soil: Suspected
Sediment: Not reported
Air: Not reported
Bedrock: Not reported
Responsible Unit: Northwest

Facility ID: 24436664
Region: Northwest
Lat/Long: 47.625615 / -122.337919
Brownfield Status: Not reported
Rank Status: 5
Clean Up Siteid: 5749
Site Status: Awaiting Cleanup
PSI?: Not reported
Contaminant Name: Metals Priority Pollutants
Ground Water: Suspected
Surface Water: Not reported
Soil: Suspected
Sediment: Not reported
Air: Not reported
Bedrock: Not reported
Responsible Unit: Northwest

Facility ID: 24436664
Region: Northwest
Lat/Long: 47.625615 / -122.337919
Brownfield Status: Not reported
Rank Status: 5
Clean Up Siteid: 5749
Site Status: Awaiting Cleanup
PSI?: Not reported
Contaminant Name: Non-Halogenated Solvents
Ground Water: Confirmed Above Cleanup Level
Surface Water: Not reported
Soil: Confirmed Above Cleanup Level
Sediment: Not reported
Air: Not reported
Bedrock: Not reported
Responsible Unit: Northwest

Facility ID: 24436664
Region: Northwest
Lat/Long: 47.625615 / -122.337919
Brownfield Status: Not reported
Rank Status: 5
Clean Up Siteid: 5749
Site Status: Awaiting Cleanup
PSI?: Not reported
Contaminant Name: Petroleum-Gasoline
Ground Water: Confirmed Above Cleanup Level

Map ID
Direction
Distance
Elevation

MAP FINDINGS

Site

Database(s)

EDR ID Number
EPA ID Number

AUTO SERVICE COMPANY (Continued)

1007073907

Surface Water: Not reported
Soil: Confirmed Above Cleanup Level
Sediment: Not reported
Air: Not reported
Bedrock: Not reported
Responsible Unit: Northwest

Facility ID: 24436664
Region: Northwest
Lat/Long: 47.625615 / -122.337919
Brownfield Status: Not reported
Rank Status: 5
Clean Up Siteid: 5749
Site Status: Awaiting Cleanup
PSI?: Not reported
Contaminant Name: Petroleum-Other
Ground Water: Confirmed Above Cleanup Level
Surface Water: Not reported
Soil: Confirmed Above Cleanup Level
Sediment: Not reported
Air: Not reported
Bedrock: Not reported
Responsible Unit: Northwest

LUST:

Facility ID: 24436664
Lust Status Type: Cleanup Started
Cleanup Site ID: 5749
Cleanup Unit Type: Upland
Process Type: No Process
Cleanup Unit Name: Seattle City Westlake Site
Lust Status Date: 05/21/1995
Response Section: Northwest
Lat/Long: 47.625615 / -122.33791

UST:

Facility ID: 24436664
Site Id: 200192
UBI: Not reported
Phone Number: Not reported
Decimal Latitude: 47.625615228
Decimal Longitude: -122.33791853

Tank Name: T-1
Tag Number: Not reported
Tank Status: Removed
Tank Status Date: 05/23/2001
Tank Install Date: 00/01/1900
Tank Closure Date: Not reported
Capacity Range: Not reported
Tank Permit Expiration Date: Not reported
Tank Upgrade Date: Not reported
Tank Spill Prevention: Not reported
Tank Overfill Prevention: Not reported
Tank Material: Not reported
Tank Construction: Not reported

Map ID
Direction
Distance
Elevation

MAP FINDINGS

Site

Database(s)

EDR ID Number
EPA ID Number

AUTO SERVICE COMPANY (Continued)

1007073907

Tank Tightness Test: Not reported
Tank Corrosion Protection: Not reported
Tank Manifold: Not reported
Tank Release Detection: Not reported
Tank SFC Type: Not reported
Pipe Material: Not reported
Pipe Construction: Not reported
Pipe Primary Release Detection: Not reported
Pipe Second Release Detection: Not reported
Pipe Corrosion Protection: Not reported
Pipe Pumping System: Not reported
Responsible Unit: NORTHWEST
Dispenser/Pump SFC Type: Not reported

Tank Name: T-2
Tag Number: Not reported
Tank Status: Removed
Tank Status Date: 05/23/2001
Tank Install Date: 00/01/1900
Tank Closure Date: Not reported
Capacity Range: 5,000 to 9,999 Gallons
Tank Permit Expiration Date: Not reported
Tank Upgrade Date: Not reported
Tank Spill Prevention: Not reported
Tank Overfill Prevention: Not reported
Tank Material: Not reported
Tank Construction: Not reported
Tank Tightness Test: Not reported
Tank Corrosion Protection: Not reported
Tank Manifold: Not reported
Tank Release Detection: Not reported
Tank SFC Type: Not reported
Pipe Material: Not reported
Pipe Construction: Not reported
Pipe Primary Release Detection: Not reported
Pipe Second Release Detection: Not reported
Pipe Corrosion Protection: Not reported
Pipe Pumping System: Not reported
Responsible Unit: NORTHWEST
Dispenser/Pump SFC Type: Not reported

Tank Name: T-3
Tag Number: Not reported
Tank Status: Removed
Tank Status Date: 05/23/2001
Tank Install Date: 00/01/1900
Tank Closure Date: Not reported
Capacity Range: 5,000 to 9,999 Gallons
Tank Permit Expiration Date: Not reported
Tank Upgrade Date: Not reported
Tank Spill Prevention: Not reported
Tank Overfill Prevention: Not reported
Tank Material: Not reported
Tank Construction: Not reported
Tank Tightness Test: Not reported

Map ID
Direction
Distance
Elevation

MAP FINDINGS

Site

Database(s)

EDR ID Number
EPA ID Number

AUTO SERVICE COMPANY (Continued)

1007073907

Tank Corrosion Protection: Not reported
Tank Manifold: Not reported
Tank Release Detection: Not reported
Tank SFC Type: Not reported
Pipe Material: Not reported
Pipe Construction: Not reported
Pipe Primary Release Detection: Not reported
Pipe Second Release Detection: Not reported
Pipe Corrosion Protection: Not reported
Pipe Pumping System: Not reported
Responsible Unit: NORTHWEST
Dispencer/Pump SFC Type: Not reported

Tank Name: T-4
Tag Number: Not reported
Tank Status: Removed
Tank Status Date: 05/23/2001
Tank Install Date: 00/01/1964
Tank Closure Date: Not reported
Capacity Range: 2,001 to 4,999 Gallons
Tank Permit Expiration Date: Not reported
Tank Upgrade Date: Not reported
Tank Spill Prevention: Not reported
Tank Overfill Prevention: Not reported
Tank Material: Not reported
Tank Construction: Not reported
Tank Tightness Test: Not reported
Tank Corrosion Protection: Not reported
Tank Manifold: Not reported
Tank Release Detection: Not reported
Tank SFC Type: Not reported
Pipe Material: Not reported
Pipe Construction: Not reported
Pipe Primary Release Detection: Not reported
Pipe Second Release Detection: Not reported
Pipe Corrosion Protection: Not reported
Pipe Pumping System: Not reported
Responsible Unit: NORTHWEST
Dispencer/Pump SFC Type: Not reported

Tank Name: T-5
Tag Number: Not reported
Tank Status: Removed
Tank Status Date: 05/23/2001
Tank Install Date: 00/01/1900
Tank Closure Date: Not reported
Capacity Range: 1,101 to 2,000 Gallons
Tank Permit Expiration Date: Not reported
Tank Upgrade Date: Not reported
Tank Spill Prevention: Not reported
Tank Overfill Prevention: Not reported
Tank Material: Not reported
Tank Construction: Not reported
Tank Tightness Test: Not reported
Tank Corrosion Protection: Not reported

Map ID
Direction
Distance
Elevation

MAP FINDINGS

Site

Database(s)

EDR ID Number
EPA ID Number

AUTO SERVICE COMPANY (Continued)

1007073907

Tank Manifold: Not reported
Tank Release Detection: Not reported
Tank SFC Type: Not reported
Pipe Material: Not reported
Pipe Construction: Not reported
Pipe Primary Release Detection: Not reported
Pipe Second Release Detection: Not reported
Pipe Corrosion Protection: Not reported
Pipe Pumping System: Not reported
Responsible Unit: NORTHWEST
Dispencer/Pump SFC Type: Not reported

ALLSITES:

Facility Name: AUTO SERVICE COMPANY
Facility Id: 24436664

Interaction: 33859
Interaction 1: A
Interaction 2: SCS
Ecology Program: TOXICS
Program Data: ISIS
Facility Alt.: AUTO SERVICE COMPANY
Program ID: Not reported
Date Interaction: 1998-06-24 00:00:00
Date Interaction 3: State Cleanup Site
Latitude: 47.625608223999997
Longitude: -122.337910225

Interaction: 33858
Interaction 1: A
Interaction 2: LUST
Ecology Program: TOXICS
Program Data: ISIS
Facility Alt.: Not reported
Program ID: 200192
Date Interaction: 1990-02-28 00:00:00
Date Interaction 3: LUST Facility
Latitude: 47.625608223999997
Longitude: -122.337910225

Interaction: 33860
Interaction 1: A
Interaction 2: UST
Ecology Program: TOXICS
Program Data: UST
Facility Alt.: Not reported
Program ID: Not reported
Date Interaction: 2000-01-27 00:00:00
Date Interaction 3: Underground Storage Tank
Latitude: 47.625608223999997
Longitude: -122.337910225

FINDS:

Map ID
 Direction
 Distance
 Elevation

MAP FINDINGS

Site

Database(s)

EDR ID Number
 EPA ID Number

AUTO SERVICE COMPANY (Continued)

1007073907

Registry ID: 110015505434

Environmental Interest/Information System

Washington Facility / Site Identification System (WA-FSIS) provides a means to query and display data maintained by the Washington Department of Ecology. This system contains key information for each facility/site that is currently, or has been, of interest to the Air Quality, Dam Safety, Hazardous Waste, Toxics Cleanup, and Water Quality Programs.

Z122
East
1/8-1/4
0.196 mi.
1037 ft.

CITY OF SEATTLE - WESTLAKE SITE
630 WESTLAKE AVE. N.
SEATTLE, WA 98109

WA ICR S104486360
N/A

Site 8 of 10 in cluster Z

Relative:
Lower

ICR:
 Date Ecology Received Report: 07/11/90
 Contaminants Found at Site: Petroleum products
 Media Contaminated: Groundwater, Soil
 Waste Management: Tank
 Region: North Western
 Type of Report Ecology Received: Interim cleanup report
 Site Register Issue: 90-07
 County Code: 17
 Contact: Not reported
 Report Title: Not reported

Actual:
32 ft.

Date Ecology Received Report: 07/15/91
 Contaminants Found at Site: Petroleum products
 Media Contaminated: Groundwater, Soil
 Waste Management: Tank
 Region: North Western
 Type of Report Ecology Received: Interim cleanup report
 Site Register Issue: 92-02
 County Code: 17
 Contact: Not reported
 Report Title: Not reported

Z123
East
1/8-1/4
0.197 mi.
1042 ft.

TOSCO 25535330857
600 WESTLAKE N
SEATTLE, WA 98109

WA ICR 1005445263
RCRA NonGen / NLR WAH000015289
FINDS
WA MANIFEST
ECHO

Site 9 of 10 in cluster Z

Relative:
Lower

ICR:
 Date Ecology Received Report: 02/20/98
 Contaminants Found at Site: Petroleum products
 Media Contaminated: Groundwater, Soil
 Waste Management: Tank
 Region: North Western
 Type of Report Ecology Received: Interim cleanup report
 Site Register Issue: 98-02
 County Code: 17
 Contact: Not reported

Actual:
33 ft.

Map ID
Direction
Distance
Elevation

MAP FINDINGS

Site

Database(s)

EDR ID Number
EPA ID Number

TOSCO 25535330857 (Continued)

1005445263

Report Title:	Not reported
Date Ecology Received Report:	04/16/98
Contaminants Found at Site:	Petroleum products
Media Contaminated:	Groundwater, Soil
Waste Management:	Tank
Region:	North Western
Type of Report Ecology Received:	Interim cleanup report
Site Register Issue:	98-05
County Code:	17
Contact:	Not reported
Report Title:	Not reported
Date Ecology Received Report:	11/06/98
Contaminants Found at Site:	Petroleum products
Media Contaminated:	Groundwater, Soil
Waste Management:	Tank
Region:	North Western
Type of Report Ecology Received:	Interim cleanup report
Site Register Issue:	98-11
County Code:	17
Contact:	Not reported
Report Title:	Not reported
Date Ecology Received Report:	08/14/98
Contaminants Found at Site:	Petroleum products
Media Contaminated:	Groundwater, Soil
Waste Management:	Tank
Region:	North Western
Type of Report Ecology Received:	Interim cleanup report
Site Register Issue:	98-13
County Code:	17
Contact:	Not reported
Report Title:	Not reported
Date Ecology Received Report:	01/08/99
Contaminants Found at Site:	Petroleum products
Media Contaminated:	Groundwater, Soil
Waste Management:	Tank
Region:	North Western
Type of Report Ecology Received:	Interim cleanup report
Site Register Issue:	98-15
County Code:	17
Contact:	Not reported
Report Title:	Not reported
Date Ecology Received Report:	02/02/00
Contaminants Found at Site:	Petroleum products
Media Contaminated:	Groundwater, Soil
Waste Management:	Tank
Region:	North Western
Type of Report Ecology Received:	Interim cleanup report
Site Register Issue:	98-27
County Code:	17
Contact:	Not reported
Report Title:	Not reported

Map ID
Direction
Distance
Elevation

MAP FINDINGS

Site

Database(s)

EDR ID Number
EPA ID Number

TOSCO 25535330857 (Continued)

1005445263

Date Ecology Received Report: 09/14/99
Contaminants Found at Site: Petroleum products
Media Contaminated: Groundwater, Soil
Waste Management: Tank
Region: North Western
Type of Report Ecology Received: Interim cleanup report
Site Register Issue: 98-33
County Code: 17
Contact: Not reported
Report Title: Tosco Marketing Company - Ground Water Monitoring Report

Date Ecology Received Report: 03/21/01
Contaminants Found at Site: Petroleum products
Media Contaminated: Groundwater, Soil
Waste Management: Tank
Region: North Western
Type of Report Ecology Received: Interim cleanup report
Site Register Issue: 98-35
County Code: 17
Contact: Not reported
Report Title: Monitoring - Fourth Quarter 2000

Date Ecology Received Report: 09/13/00
Contaminants Found at Site: Petroleum products
Media Contaminated: Groundwater, Soil
Waste Management: Tank
Region: North Western
Type of Report Ecology Received: Interim cleanup report
Site Register Issue: 98-42
County Code: 17
Contact: Not reported
Report Title: Ground Water Monitoring - Second Quarter 2000

Date Ecology Received Report: 10/30/01
Contaminants Found at Site: Petroleum products
Media Contaminated: Groundwater, Soil
Waste Management: Tank
Region: North Western
Type of Report Ecology Received: Interim cleanup report
Site Register Issue: 98-43
County Code: 17
Contact: Not reported
Report Title: Third Quarter Ground Water Monitoring - September 2001

Date Ecology Received Report: 11/06/01
Contaminants Found at Site: Petroleum products
Media Contaminated: Groundwater, Soil
Waste Management: Tank
Region: North Western
Type of Report Ecology Received: Interim cleanup report
Site Register Issue: 98-43
County Code: 17
Contact: Not reported
Report Title: Second Quarter Ground Water Monitoring - June 2001

Date Ecology Received Report: 12/13/01
Contaminants Found at Site: Petroleum products

Map ID
Direction
Distance
Elevation

MAP FINDINGS

Site

Database(s)

EDR ID Number
EPA ID Number

TOSCO 25535330857 (Continued)

1005445263

Media Contaminated: Groundwater, Soil
Waste Management: Tank
Region: North Western
Type of Report Ecology Received: Interim cleanup report
Site Register Issue: 98-44
County Code: 17
Contact: Not reported
Report Title: Supplemental Site Characterization

Date Ecology Received Report: 12/13/01
Contaminants Found at Site: Petroleum products
Media Contaminated: Groundwater, Soil
Waste Management: Tank
Region: North Western
Type of Report Ecology Received: Interim cleanup report
Site Register Issue: 98-44
County Code: 17
Contact: Not reported
Report Title: Waste Oil - Heating Oil Removals

Date Ecology Received Report: 02/04/02
Contaminants Found at Site: Petroleum products
Media Contaminated: Groundwater, Soil
Waste Management: Tank
Region: North Western
Type of Report Ecology Received: Interim cleanup report
Site Register Issue: 98-45
County Code: 17
Contact: Not reported
Report Title: Fourth Quarter Ground Water Monitoring - December 2001

Date Ecology Received Report: 09/06/91
Contaminants Found at Site: Petroleum products
Media Contaminated: Groundwater, Soil
Waste Management: Tank
Region: North Western
Type of Report Ecology Received: Interim cleanup report
Site Register Issue: 92-06
County Code: 17
Contact: Not reported
Report Title: Not reported

Date Ecology Received Report: 07/09/92
Contaminants Found at Site: Petroleum products
Media Contaminated: Groundwater, Soil
Waste Management: Tank
Region: North Western
Type of Report Ecology Received: Interim cleanup report
Site Register Issue: 92-29
County Code: 17
Contact: Not reported
Report Title: Not reported

Date Ecology Received Report: 05/31/94
Contaminants Found at Site: Petroleum products
Media Contaminated: Groundwater, Soil
Waste Management: Tank

Map ID
Direction
Distance
Elevation

MAP FINDINGS

Site

Database(s)

EDR ID Number
EPA ID Number

TOSCO 25535330857 (Continued)

1005445263

Region: North Western
Type of Report Ecology Received: Interim cleanup report
Site Register Issue: 93-29
County Code: 17
Contact: Not reported
Report Title: Not reported

Date Ecology Received Report: 05/28/93
Contaminants Found at Site: Petroleum products
Media Contaminated: Groundwater, Soil
Waste Management: Tank
Region: North Western
Type of Report Ecology Received: Interim cleanup report
Site Register Issue: 93-01
County Code: 17
Contact: Not reported
Report Title: Not reported

Date Ecology Received Report: 10/04/93
Contaminants Found at Site: Petroleum products
Media Contaminated: Groundwater, Soil
Waste Management: Tank
Region: North Western
Type of Report Ecology Received: Interim cleanup report
Site Register Issue: 93-13
County Code: 17
Contact: Not reported
Report Title: Not reported

Date Ecology Received Report: 06/14/94
Contaminants Found at Site: Petroleum products
Media Contaminated: Groundwater, Soil
Waste Management: Tank
Region: North Western
Type of Report Ecology Received: Interim cleanup report
Site Register Issue: 94-03
County Code: 17
Contact: Not reported
Report Title: Not reported

Date Ecology Received Report: 06/21/94
Contaminants Found at Site: Petroleum products
Media Contaminated: Groundwater, Soil
Waste Management: Tank
Region: North Western
Type of Report Ecology Received: Interim cleanup report
Site Register Issue: 94-03
County Code: 17
Contact: Not reported
Report Title: Not reported

Date Ecology Received Report: 05/22/95
Contaminants Found at Site: Petroleum products
Media Contaminated: Groundwater, Soil
Waste Management: Tank
Region: North Western
Type of Report Ecology Received: Interim cleanup report

Map ID
Direction
Distance
Elevation

MAP FINDINGS

Site

Database(s)

EDR ID Number
EPA ID Number

TOSCO 25535330857 (Continued)

1005445263

Site Register Issue:	94-03
County Code:	17
Contact:	Not reported
Report Title:	Not reported
Date Ecology Received Report:	07/10/95
Contaminants Found at Site:	Petroleum products
Media Contaminated:	Groundwater, Soil
Waste Management:	Tank
Region:	North Western
Type of Report Ecology Received:	Interim cleanup report
Site Register Issue:	94-05
County Code:	17
Contact:	Not reported
Report Title:	Not reported
Date Ecology Received Report:	04/03/96
Contaminants Found at Site:	Petroleum products
Media Contaminated:	Groundwater, Soil
Waste Management:	Tank
Region:	North Western
Type of Report Ecology Received:	Interim cleanup report
Site Register Issue:	94-31
County Code:	17
Contact:	Not reported
Report Title:	Not reported
Date Ecology Received Report:	10/16/96
Contaminants Found at Site:	Petroleum products
Media Contaminated:	Groundwater, Soil
Waste Management:	Tank
Region:	North Western
Type of Report Ecology Received:	Interim cleanup report
Site Register Issue:	94-44
County Code:	17
Contact:	Not reported
Report Title:	Not reported
Date Ecology Received Report:	07/14/99
Contaminants Found at Site:	Petroleum products
Media Contaminated:	Groundwater, Soil
Waste Management:	Tank
Region:	North Western
Type of Report Ecology Received:	Interim cleanup report
Site Register Issue:	98-29
County Code:	17
Contact:	Not reported
Report Title:	Quarterly Monitoring - First Quarter 1999
Date Ecology Received Report:	12/24/02
Contaminants Found at Site:	Petroleum products
Media Contaminated:	Groundwater, Soil
Waste Management:	Tank
Region:	North Western
Type of Report Ecology Received:	Interim cleanup report
Site Register Issue:	98-55
County Code:	17

Map ID
Direction
Distance
Elevation

MAP FINDINGS

Site

Database(s)

EDR ID Number
EPA ID Number

TOSCO 25535330857 (Continued)

1005445263

Contact: Not reported
Report Title: Third Quarter Ground Water Monitoring 2002

RCRA NonGen / NLR:

Date form received by agency: 04/19/2010
Facility name: Not reported
Facility address: 600 WESTLAKE N
SEATTLE, WA 98109
EPA ID: WAH000015289
Mailing address: 600 NORTH DAIRY ASHFORD
HOUSTON, TX 77079
Contact: CONOCOPHILLIPS CONOCOPHILLIPS
Contact address: 600 NORTH DAIRY ASHFORD
HOUSTON, TX 77079
Contact country: US
Contact telephone: (000)000-0000
Contact email: Not reported
EPA Region: Not reported
Classification: Non-Generator
Description: Handler: Non-Generators do not presently generate hazardous waste

Owner/Operator Summary:

Owner/operator name: ZX ENTERPRISES Z
Owner/operator address: 600 WESTLAKE N
SEATTLE, WA 98109
Owner/operator country: US
Owner/operator telephone: (206)623-8272
Legal status: Private
Owner/Operator Type: Operator
Owner/Op start date: 01/01/1900
Owner/Op end date: Not reported
Owner/operator name: CONOCOPHILLIPS COMPANY
Owner/operator address: 600 NORTH DAIRY ASHFORD
HOUSTON, TX 77079
Owner/operator country: US
Owner/operator telephone: Not reported
Legal status: Private
Owner/Operator Type: Owner
Owner/Op start date: 12/31/2003
Owner/Op end date: Not reported
Owner/operator name: EVAN ZEFKELES
Owner/operator address: 600 WESTLAKE N
SEATTLE, WA 98109
Owner/operator country: US
Owner/operator telephone: Not reported
Legal status: Private
Owner/Operator Type: Operator
Owner/Op start date: 01/01/1900
Owner/Op end date: Not reported
Owner/operator name: CONOCOPHILLIPS C
Owner/operator address: 600 NORTH DAIRY ASHFORD
HOUSTON, TX 77079
Owner/operator country: US

Map ID
Direction
Distance
Elevation

MAP FINDINGS

Site

Database(s)

EDR ID Number
EPA ID Number

TOSCO 25535330857 (Continued)

1005445263

Owner/operator telephone: (281)293-1000
Legal status: Private
Owner/Operator Type: Owner
Owner/Op start date: 12/31/2003
Owner/Op end date: Not reported

Handler Activities Summary:

U.S. importer of hazardous waste: No
Mixed waste (haz. and radioactive): No
Recycler of hazardous waste: No
Transporter of hazardous waste: No
Treater, storer or disposer of HW: No
Underground injection activity: No
On-site burner exemption: No
Furnace exemption: No
Used oil fuel burner: No
Used oil processor: No
User oil refiner: No
Used oil fuel marketer to burner: No
Used oil Specification marketer: No
Used oil transfer facility: No
Used oil transporter: No

Historical Generators:

Date form received by agency: 03/30/2010
Site name: CONOCOPHILLIPS 30857
Classification: Not a generator, verified

Date form received by agency: 12/31/2007
Site name: CONOCOPHILLIPS 30857
Classification: Not a generator, verified

Date form received by agency: 12/31/2005
Site name: CONOCOPHILLIPS 30857
Classification: Not a generator, verified

Date form received by agency: 12/31/2003
Site name: CONOCOPHILLIPS 30857
Classification: Not a generator, verified

Date form received by agency: 02/26/2003
Site name: TOSCO 25535330857
Classification: Not a generator, verified

Date form received by agency: 06/19/2001
Site name: TOSCO 25535330857
Classification: Not a generator, verified

Violation Status: No violations found

FINDS:

Registry ID: 110012556867

Environmental Interest/Information System

Washington Facility / Site Identification System (WA-FSIS) provides a means to query and display data maintained by the Washington

Map ID
Direction
Distance
Elevation

MAP FINDINGS

Site

Database(s)

EDR ID Number
EPA ID Number

TOSCO 25535330857 (Continued)

1005445263

Department of Ecology. This system contains key information for each facility/site that is currently, or has been, of interest to the Air Quality, Dam Safety, Hazardous Waste, Toxics Cleanup, and Water Quality Programs.

RCRAInfo is a national information system that supports the Resource Conservation and Recovery Act (RCRA) program through the tracking of events and activities related to facilities that generate, transport, and treat, store, or dispose of hazardous waste. RCRAInfo allows RCRA program staff to track the notification, permit, compliance, and corrective action activities required under RCRA.

HAZARDOUS WASTE BIENNIAL REPORTER

WA MANIFEST:

Facility Site ID Number:	46445373
EPA ID:	WAH000015289
NAICS:	44711
SWC Desc:	Not reported
FWC Desc:	Not reported
Form Comm:	Not reported
Data Year:	2008
Permit by Rule:	False
Treatment by Generator:	False
Mixed radioactive waste:	False
Importer of hazardous waste:	False
Immediate recycler:	False
Treatment/Storage/Disposal/Recycling Facility:	False
Generator of dangerous fuel waste:	False
Generator marketing to burner:	False
Other marketers (i.e., blender, distributor, etc.):	False
Utility boiler burner:	False
Industry boiler burner:	False
Industrial Furnace:	False
Smelter deferral:	False
Universal waste - batteries - generate:	False
Universal waste - thermostats - generate:	False
Universal waste - mercury - generate:	False
Universal waste - lamps - generate:	False
Universal waste - batteries - accumulate:	False
Universal waste - thermostats - accumulate:	False
Universal waste - mercury - accumulate:	False
Universal waste - lamps - accumulate:	False
Destination Facility for Universal Waste:	False
Off-specification used oil burner - utility boiler:	False
Off-specification used oil burner - industrial boiler:	False
Off-specification used oil burner - industrial furnace:	False
Tax Reg #:	600115909
Business Type:	Not reported
Mail Name:	ConocoPhillips Company
Mail addr line1:	600 North Dairy Ashford
Mail city,st,zip:	Houston, TX 77079
Mail country:	UNITED STATES
Legal org name:	ConocoPhillips Company
Legal org type:	Private
Legal addr line1:	600 North Dairy Ashford

Map ID
Direction
Distance
Elevation

MAP FINDINGS

Site

Database(s)

EDR ID Number
EPA ID Number

TOSCO 25535330857 (Continued)

1005445263

Legal city,st,zip: Houston, TX 77079
Legal country: UNITED STATES
Legal phone nbr: 281-293-1000
Legal effective date: 12/31/2003
Land org name: ConocoPhillips Company
Land org type: Private
Land person name: Not reported
Land addr line1: 600 North Dairy Ashford
Land city,st,zip: Houston, TX 77079
Land country: UNITED STATES
Land phone nbr: 281-293-1000
Operator org name: ZX ENTERPRISES INC
Operator org type: Private
Operator addr line1: 600 Westlake N
Operator city,st,zip: Seattle, WA 98109
Operator country: UNITED STATES
Operator phone nbr: 206-623-8272
Operator effective date: Not reported
Site contact name: Tiana Andriamanarivo
Site contact addr line1: 1380 San Pablo Ave
Site Contact City/State/ Zip: Rodeo, CA 94572
Site Contact Country: UNITED STATES
Site Contact Phone #: 510-245-5176
Site Contact EMail: Tiana.Andriamanarivo@conocophillips.com
Form Contact NAME: Thomas R Border
Form Contact ADDR LINE1: 600 North Dairy Ashford, TA1026B
Form Contact City,ST,Zip: Houston, TX 77079
Form Contact Country: UNITED STATES
Form Contact Phone #: 281-293-4335
Form Contact EMail: thomas.r.border@conocophillips.com
Gen Status CD: MQG
Monthly Generation: False
Batch Generation: True
One Time Generation: False
Transport Own Waste: False
Tranports Other Waste: False
Recycler Onsite: False
Transfer Facility: False
Other Exemption: Not reported
UW Battery Gen: False
Used Oil Transporter: False
Used Oil Transfer Facility: False
Used Oil Processor: False
Used Oil Refiner: False
Used Oil Fuel Marketer Directs Shipments: False
Used Oil Fuel Marketer Meets Specs: False

Waste Streams Generated:

Facility ID: 46445373
Data Year: 2008
Description: Gasoline and Water with Sediment
Mix: False
Reported Qty: 1063.3499999999999999 LB
Kilo Qty: 482.33556829617174
Density No: 0
Density Qty: Not reported

Map ID
Direction
Distance
Elevation

MAP FINDINGS

Site

Database(s)

EDR ID Number
EPA ID Number

TOSCO 25535330857 (Continued)

1005445263

Waste Stream Comments:

Facility ID: 46445373
Data Year: 2008
Comments: A-8: Gasoline and Water with Sediment

Facility Site ID Number: 46445373
EPA ID: WAH000015289
NAICS: 447190
SWC Desc: Not reported
FWC Desc: Not reported
Form Comm: Not reported
Data Year: 2010
Permit by Rule: False
Treatment by Generator: False
Mixed radioactive waste: False
Importer of hazardous waste: False
Immediate recycler: False
Treatment/Storage/Disposal/Recycling Facility: False
Generator of dangerous fuel waste: False
Generator marketing to burner: False
Other marketers (i.e., blender, distributor, etc.): False
Utility boiler burner: False
Industry boiler burner: False
Industrial Furnace: False
Smelter deferral: False
Universal waste - batteries - generate: False
Universal waste - thermostats - generate: False
Universal waste - mercury - generate: False
Universal waste - lamps - generate: False
Universal waste - batteries - accumulate: False
Universal waste - thermostats - accumulate: False
Universal waste - mercury - accumulate: False
Universal waste - lamps - accumulate: False
Destination Facility for Universal Waste: False
Off-specification used oil burner - utility boiler: False
Off-specification used oil burner - industrial boiler: False
Off-specification used oil burner - industrial furnace: False
Tax Reg #: 600115909
Business Type: Not reported
Mail Name: ConocoPhillips Company
Mail addr line1: 600 North Dairy Ashford
Mail city,st,zip: Houston, TX 77079
Mail country: UNITED STATES
Legal org name: ConocoPhillips Company
Legal org type: Private
Legal addr line1: 600 North Dairy Ashford
Legal city,st,zip: Houston, TX 77079
Legal country: UNITED STATES
Legal phone nbr: 281-293-1000
Legal effective date: 12/31/2003
Land org name: ConocoPhillips Company
Land org type: Private
Land person name: Not reported
Land addr line1: 600 North Dairy Ashford
Land city,st,zip: Houston, TX 77079
Land country: UNITED STATES

Map ID
Direction
Distance
Elevation

MAP FINDINGS

Site

Database(s)

EDR ID Number
EPA ID Number

TOSCO 25535330857 (Continued)

1005445263

Land phone nbr: 281-293-1000
Operator org name: ZX ENTERPRISES INC
Operator org type: Private
Operator addr line1: 600 Westlake N
Operator city,st,zip: Seattle, WA 98109
Operator country: UNITED STATES
Operator phone nbr: 206-623-8272
Operator effective date: Not reported
Site contact name: Tom Martin
Site contact addr line1: 600 North Dairy Ashford, TA-1108
Site Contact City/State/ Zip: Houston, TX 77079
Site Contact Country: UNITED STATES
Site Contact Phone #: 832-468-3344
Site Contact Email: tom.g.martin@conocophillips.com
Form Contact NAME: Tom Martin
Form Contact ADDR LINE1: 600 North Dairy Ashford, TA-1108
Form Contact City,ST,Zip: Houston, TX 77079
Form Contact Country: UNITED STATES
Form Contact Phone #: 832-468-3344
Form Contact Email: tom.g.martin@conocophillips.com
Gen Status CD: XQG
Monthly Generation: False
Batch Generation: False
One Time Generation: False
Transport Own Waste: False
Tranports Other Waste: False
Recycler Onsite: False
Transfer Facility: False
Other Exemption: Not reported
UW Battery Gen: False
Used Oil Transporter: False
Used Oil Transfer Facility: False
Used Oil Processor: False
Used Oil Refiner: False
Used Oil Fuel Marketer Directs Shipments: False
Used Oil Fuel Marketer Meets Specs: False

Waste Streams Generated:

Facility ID: 46445373
Data Year: 2008
Description: Gasoline and Water with Sediment
Mix: False
Reported Qty: 1063.3499999999999 LB
Kilo Qty: 482.33556829617174
Density No: 0
Density Qty: Not reported

Waste Stream Comments:

Facility ID: 46445373
Data Year: 2008
Comments: A-8: Gasoline and Water with Sediment

Facility Site ID Number: 46445373
EPA ID: WAH000015289
NAICS: 44711

Map ID
Direction
Distance
Elevation

MAP FINDINGS

Site

Database(s)

EDR ID Number
EPA ID Number

TOSCO 25535330857 (Continued)

1005445263

SWC Desc: Not reported
FWC Desc: Not reported
Form Comm: Not reported
Data Year: Not reported
Permit by Rule: No
Treatment by Generator: No
Mixed radioactive waste: No
Importer of hazardous waste: No
Immediate recycler: No
Treatment/Storage/Disposal/Recycling Facility: No
Generator of dangerous fuel waste: No
Generator marketing to burner: No
Other marketers (i.e., blender, distributor, etc.): No
Utility boiler burner: No
Industry boiler burner: No
Industrial Furnace: No
Smelter defferal: No
Universal waste - batteries - generate: No
Universal waste - thermostats - generate: No
Universal waste - mercury - generate: No
Universal waste - lamps - generate: No
Universal waste - batteries - accumulate: No
Universal waste - thermostats - accumulate: No
Universal waste - mercury - accumulate: No
Universal waste - lamps - accumulate: No
Destination Facility for Universal Waste: No
Off-specification used oil burner - utility boiler: No
Off-specification used oil burner - industrial boiler: No
Off-specification used oil burner - industrial furnace: No
Tax Reg #: 600115909
Business Type: Not reported
Mail Name: ConocoPhillips Company
Mail addr line1: 600 North Dairy Ashford
Mail city,st,zip: Houston, TX 77079
Mail country: UNITED STATES
Legal org name: ConocoPhillips Company
Legal org type: Private
Legal addr line1: 600 North Dairy Ashford
Legal city,st,zip: Houston, TX 77079
Legal country: UNITED STATES
Legal phone nbr: 281-293-1000
Legal effective date: 12/31/2003
Land org name: ConocoPhillips Company
Land org type: Private
Land person name: Not reported
Land addr line1: 600 North Dairy Ashford
Land city,st,zip: Houston, TX 77079
Land country: UNITED STATES
Land phone nbr: 281-293-1000
Operator org name: Not reported
Operator org type: Private
Operator addr line1: 600 Westlake N
Operator city,st,zip: Seattle, WA 98109
Operator country: UNITED STATES
Operator phone nbr: 206-623-8272
Operator effective date: Not reported
Site contact name: Tiana Andriamanarivo

Map ID
Direction
Distance
Elevation

MAP FINDINGS

Site

Database(s)

EDR ID Number
EPA ID Number

TOSCO 25535330857 (Continued)

1005445263

Site contact addr line1: 1380 San Pablo Ave
Site Contact City/State/ Zip: Rodeo, CA 94572
Site Contact Country: UNITED STATES
Site Contact Phone #: 510-245-5176
Site Contact EMail: Tiana.Andriamanarivo@conocophillips.com
Form Contact NAME: Marina Tishkova
Form Contact ADDR LINE1: 600 North Dairy Ashford TA1026B
Form Contact City,ST,Zip: Houston, TX 77079
Form Contact Country: UNITED STATES
Form Contact Phone #: 281-293-4335
Form Contact EMail: Marina.A.Tishkova@conocophillips.com
Gen Status CD: SQG
Monthly Generation: Yes
Batch Generation: No
One Time Generation: No
Transport Own Waste: No
Tranports Other Waste: No
Recycler Onsite: No
Transfer Facility: No
Other Exemption: Not reported
UW Battery Gen: No
Used Oil Transporter: No
Used Oil Transfer Facility: No
Used Oil Processor: No
Used Oil Refiner: No
Used Oil Fuel Marketer Directs Shipments: No
Used Oil Fuel Marketer Meets Specs: No

Waste Streams Generated:

Facility ID: 46445373
Data Year: 2008
Description: Gasoline and Water with Sediment
Mix: False
Reported Qty: 1063.3499999999999 LB
Kilo Qty: 482.33556829617174
Density No: 0
Density Qty: Not reported

Waste Stream Comments:

Facility ID: 46445373
Data Year: 2008
Comments: A-8: Gasoline and Water with Sediment

Facility Site ID Number: 46445373
EPA ID: WAH000015289
NAICS: 44711
SWC Desc: Not reported
FWC Desc: Not reported
Form Comm: Not reported
Data Year: Not reported
Permit by Rule: False
Treatment by Generator: False
Mixed radioactive waste: False
Importer of hazardous waste: False
Immediate recycler: False

Map ID
Direction
Distance
Elevation

MAP FINDINGS

Site

Database(s)

EDR ID Number
EPA ID Number

TOSCO 25535330857 (Continued)

1005445263

Treatment/Storage/Disposal/Recycling Facility:	False
Generator of dangerous fuel waste:	False
Generator marketing to burner:	False
Other marketers (i.e., blender, distributor, etc.):	False
Utility boiler burner:	False
Industry boiler burner:	False
Industrial Furnace:	False
Smelter defferal:	False
Universal waste - batteries - generate:	False
Universal waste - thermostats - generate:	False
Universal waste - mercury - generate:	False
Universal waste - lamps - generate:	False
Universal waste - batteries - accumulate:	False
Universal waste - thermostats - accumulate:	False
Universal waste - mercury - accumulate:	False
Universal waste - lamps - accumulate:	False
Destination Facility for Universal Waste:	False
Off-specification used oil burner - utility boiler:	False
Off-specification used oil burner - industrial boiler:	False
Off-specification used oil burner - industrial furnace:	False
Tax Reg #:	600115909
Business Type:	Not reported
Mail Name:	ConocoPhillips Company
Mail addr line1:	600 North Dairy Ashford
Mail city,st,zip:	Houston, TX 77079
Mail country:	UNITED STATES
Legal org name:	ConocoPhillips Company
Legal org type:	Private
Legal addr line1:	600 North Dairy Ashford
Legal city,st,zip:	Houston, TX 77079
Legal country:	UNITED STATES
Legal phone nbr:	281-293-1000
Legal effective date:	12/31/2003
Land org name:	ConocoPhillips Company
Land org type:	Private
Land person name:	Not reported
Land addr line1:	600 North Dairy Ashford
Land city,st,zip:	Houston, TX 77079
Land country:	UNITED STATES
Land phone nbr:	281-293-1000
Operator org name:	ZX ENTERPRISES INC
Operator org type:	Private
Operator addr line1:	600 Westlake N
Operator city,st,zip:	Seattle, WA 98109
Operator country:	UNITED STATES
Operator phone nbr:	206-623-8272
Operator effective date:	Not reported
Site contact name:	Tiana Andriamanarivo
Site contact addr line1:	1380 San Pablo Ave
Site Contact City/State/ Zip:	Rodeo, CA 94572
Site Contact Country:	UNITED STATES
Site Contact Phone #:	510-245-5176
Site Contact EMail:	Tiana.Andriamanarivo@conocophillips.com
Form Contact NAME:	Thomas R Border
Form Contact ADDR LINE1:	600 North Dairy Ashford, TA1026B
Form Contact City,ST,Zip:	Houston, TX 77079
Form Contact Country:	UNITED STATES

Map ID
Direction
Distance
Elevation

MAP FINDINGS

Site

Database(s)

EDR ID Number
EPA ID Number

TOSCO 25535330857 (Continued)

1005445263

Form Contact Phone #: 281-293-4335
Form Contact Email: thomas.r.border@conocophillips.com
Gen Status CD: XQG
Monthly Generation: False
Batch Generation: False
One Time Generation: False
Transport Own Waste: False
Tranports Other Waste: False
Recycler Onsite: False
Transfer Facility: False
Other Exemption: Not reported
UW Battery Gen: False
Used Oil Transporter: False
Used Oil Transfer Facility: False
Used Oil Processor: False
Used Oil Refiner: False
Used Oil Fuel Marketer Directs Shipments: False
Used Oil Fuel Marketer Meets Specs: False

Waste Streams Generated:

Facility ID: 46445373
Data Year: 2008
Description: Gasoline and Water with Sediment
Mix: False
Reported Qty: 1063.3499999999999 LB
Kilo Qty: 482.33556829617174
Density No: 0
Density Qty: Not reported

Waste Stream Comments:

Facility ID: 46445373
Data Year: 2008
Comments: A-8: Gasoline and Water with Sediment

Facility Site ID Number: 46445373
EPA ID: WAH000015289
NAICS: 447190
SWC Desc: Not reported
FWC Desc: Not reported
Form Comm: No wastes generated in 2009. Tanks removed in 2008.
Data Year: 2009
Permit by Rule: False
Treatment by Generator: False
Mixed radioactive waste: False
Importer of hazardous waste: False
Immediate recycler: False
Treatment/Storage/Disposal/Recycling Facility: False
Generator of dangerous fuel waste: False
Generator marketing to burner: False
Other marketers (i.e., blender, distributor, etc.): False
Utility boiler burner: False
Industry boiler burner: False
Industrial Furnace: False
Smelter defferal: False
Universal waste - batteries - generate: False

Map ID
Direction
Distance
Elevation

MAP FINDINGS

Site

Database(s)

EDR ID Number
EPA ID Number

TOSCO 25535330857 (Continued)

1005445263

Universal waste - thermostats - generate: False
Universal waste - mercury - generate: False
Universal waste - lamps - generate: False
Universal waste - batteries - accumulate: False
Universal waste - thermostats - accumulate: False
Universal waste - mercury - accumulate: False
Universal waste - lamps - accumulate: False
Destination Facility for Universal Waste: False
Off-specification used oil burner - utility boiler: False
Off-specification used oil burner - industrial boiler: False
Off-specification used oil burner - industrial furnace: False
Tax Reg #: 600115909
Business Type: Not reported
Mail Name: ConocoPhillips Company
Mail addr line1: 600 North Dairy Ashford
Mail city,st,zip: Houston, TX 77079
Mail country: UNITED STATES
Legal org name: ConocoPhillips Company
Legal org type: Private
Legal addr line1: 600 North Dairy Ashford
Legal city,st,zip: Houston, TX 77079
Legal country: UNITED STATES
Legal phone nbr: 281-293-1000
Legal effective date: 12/31/2003
Land org name: ConocoPhillips Company
Land org type: Private
Land person name: Not reported
Land addr line1: 600 North Dairy Ashford
Land city,st,zip: Houston, TX 77079
Land country: UNITED STATES
Land phone nbr: 281-293-1000
Operator org name: ZX ENTERPRISES INC
Operator org type: Private
Operator addr line1: 600 Westlake N
Operator city,st,zip: Seattle, WA 98109
Operator country: UNITED STATES
Operator phone nbr: 206-623-8272
Operator effective date: Not reported
Site contact name: Tom Martin
Site contact addr line1: 600 North Dairy Ashford, TA-1108
Site Contact City/State/ Zip: Houston, TX 77079
Site Contact Country: UNITED STATES
Site Contact Phone #: 832-468-3344
Site Contact EMail: tom.g.martin@conocophillips.com
Form Contact NAME: Tom Martin
Form Contact ADDR LINE1: 600 North Dairy Ashford, TA-1108
Form Contact City,ST,Zip: Houston, TX 77079
Form Contact Country: UNITED STATES
Form Contact Phone #: 832-468-3344
Form Contact EMail: tom.g.martin@conocophillips.com
Gen Status CD: XQG
Monthly Generation: False
Batch Generation: False
One Time Generation: False
Transport Own Waste: False
Tranports Other Waste: False
Recycler Onsite: False

Map ID
Direction
Distance
Elevation

MAP FINDINGS

Site

Database(s)

EDR ID Number
EPA ID Number

TOSCO 25535330857 (Continued)

1005445263

Transfer Facility: False
Other Exemption: Not reported
UW Battery Gen: False
Used Oil Transporter: False
Used Oil Transfer Facility: False
Used Oil Processor: False
Used Oil Refiner: False
Used Oil Fuel Marketer Directs Shipments: False
Used Oil Fuel Marketer Meets Specs: False

Waste Streams Generated:

Facility ID: 46445373
Data Year: 2008
Description: Gasoline and Water with Sediment
Mix: False
Reported Qty: 1063.3499999999999 LB
Kilo Qty: 482.33556829617174
Density No: 0
Density Qty: Not reported

Waste Stream Comments:

Facility ID: 46445373
Data Year: 2008
Comments: A-8: Gasoline and Water with Sediment

Facility Site ID Number: 46445373
EPA ID: WAH000015289
NAICS: 44711
SWC Desc: Not reported
FWC Desc: Not reported
Form Comm: Not reported
Data Year: Not reported
Permit by Rule: FALSE
Treatment by Generator: FALSE
Mixed radioactive waste: FALSE
Importer of hazardous waste: FALSE
Immediate recycler: FALSE
Treatment/Storage/Disposal/Recycling Facility: FALSE
Generator of dangerous fuel waste: FALSE
Generator marketing to burner: FALSE
Other marketers (i.e., blender, distributor, etc.): FALSE
Utility boiler burner: FALSE
Industry boiler burner: FALSE
Industrial Furnace: FALSE
Smelter defferal: FALSE
Universal waste - batteries - generate: FALSE
Universal waste - thermostats - generate: FALSE
Universal waste - mercury - generate: FALSE
Universal waste - lamps - generate: FALSE
Universal waste - batteries - accumulate: FALSE
Universal waste - thermostats - accumulate: FALSE
Universal waste - mercury - accumulate: FALSE
Universal waste - lamps - accumulate: FALSE
Destination Facility for Universal Waste: FALSE
Off-specification used oil burner - utility boiler: FALSE

Map ID
Direction
Distance
Elevation

MAP FINDINGS

Site

Database(s)

EDR ID Number
EPA ID Number

TOSCO 25535330857 (Continued)

1005445263

Off-specification used oil burner - industrial boiler: FALSE
Off-specification used oil burner - industrial furnace: FALSE
Tax Reg #: 600115909
Business Type: Not reported
Mail Name: ConocoPhillips Company
Mail addr line1: 600 North Dairy Ashford
Mail city,st,zip: Houston, TX 77079
Mail country: UNITED STATES
Legal org name: ConocoPhillips Company
Legal org type: Private
Legal addr line1: 600 North Dairy Ashford
Legal city,st,zip: Houston, TX 77079
Legal country: UNITED STATES
Legal phone nbr: 281-293-1000
Legal effective date: 12/31/2003
Land org name: ConocoPhillips Company
Land org type: Private
Land person name: Not reported
Land addr line1: 600 North Dairy Ashford
Land city,st,zip: Houston, TX 77079
Land country: UNITED STATES
Land phone nbr: 281-293-1000
Operator org name: ZX ENTERPRISES INC
Operator org type: Private
Operator addr line1: 600 Westlake N
Operator city,st,zip: Seattle, WA 98109
Operator country: UNITED STATES
Operator phone nbr: 206-623-8272
Operator effective date: Not reported
Site contact name: Tiana Andriamanarivo
Site contact addr line1: 1380 San Pablo Ave
Site Contact City/State/ Zip: Rodeo, CA 94572
Site Contact Country: UNITED STATES
Site Contact Phone #: 510-245-5176
Site Contact EMail: Tiana.Andriamanarivo@conocophillips.com
Form Contact NAME: Thomas R Border
Form Contact ADDR LINE1: 600 North Dairy Ashford, TA1026B
Form Contact City,ST,Zip: Houston, TX 77079
Form Contact Country: UNITED STATES
Form Contact Phone #: 281-293-4335
Form Contact EMail: thomas.r.border@conocophillips.com
Gen Status CD: XQG
Monthly Generation: FALSE
Batch Generation: FALSE
One Time Generation: FALSE
Transport Own Waste: FALSE
Tranports Other Waste: FALSE
Recycler Onsite: FALSE
Transfer Facility: FALSE
Other Exemption: Not reported
UW Battery Gen: FALSE
Used Oil Transporter: FALSE
Used Oil Transfer Facility: FALSE
Used Oil Processor: FALSE
Used Oil Refiner: FALSE
Used Oil Fuel Marketer Directs Shipments: FALSE
Used Oil Fuel Marketer Meets Specs: FALSE

Map ID
Direction
Distance
Elevation

MAP FINDINGS

Site

Database(s)

EDR ID Number
EPA ID Number

TOSCO 25535330857 (Continued)

1005445263

Waste Streams Generated:

Facility ID: 46445373
Data Year: 2008
Description: Gasoline and Water with Sediment
Mix: False
Reported Qty: 1063.3499999999999 LB
Kilo Qty: 482.33556829617174
Density No: 0
Density Qty: Not reported

Waste Stream Comments:

Facility ID: 46445373
Data Year: 2008
Comments: A-8: Gasoline and Water with Sediment

ECHO:

Envid: 1005445263
Registry ID: 110012556867
DFR URL: http://echo.epa.gov/detailed_facility_report?fid=110012556867

**Z124
East
1/8-1/4
0.197 mi.
1042 ft.**

**CONOCOPHILLIPS COMPANY 255353
600 WESTLAKE N
SEATTLE, WA 98109
Site 10 of 10 in cluster Z**

**WA CSCSL U003028500
WA LUST N/A
WA UST
WA VCP
WA ALLSITES**

**Relative:
Lower**

CSCSL:

Facility ID: 46445373
Region: Northwest
Lat/Long: 47.623850 / -122.339499
Brownfield Status: Not reported
Rank Status: N
Clean Up Siteid: 6134
Site Status: Cleanup Started
PSI?: Not reported
Contaminant Name: Benzene
Ground Water: Confirmed Above Cleanup Level
Surface Water: Not reported
Soil: Confirmed Above Cleanup Level
Sediment: Not reported
Air: Not reported
Bedrock: Not reported
Responsible Unit: Northwest

**Actual:
33 ft.**

Facility ID: 46445373
Region: Northwest
Lat/Long: 47.623850 / -122.339499
Brownfield Status: Not reported
Rank Status: N
Clean Up Siteid: 6134
Site Status: Cleanup Started
PSI?: Not reported
Contaminant Name: Petroleum Products-Unspecified
Ground Water: Not reported
Surface Water: Not reported

Map ID
Direction
Distance
Elevation

MAP FINDINGS

Site

Database(s)

EDR ID Number
EPA ID Number

CONOCOPHILLIPS COMPANY 255353 (Continued)

U003028500

Soil: Not reported
Sediment: Not reported
Air: Confirmed Above Cleanup Level
Bedrock: Not reported
Responsible Unit: Northwest

Facility ID: 46445373
Region: Northwest
Lat/Long: 47.623850 / -122.339499
Brownfield Status: Not reported
Rank Status: N
Clean Up Siteid: 6134
Site Status: Cleanup Started
PSI?: Not reported
Contaminant Name: Petroleum-Diesel
Ground Water: Confirmed Above Cleanup Level
Surface Water: Not reported
Soil: Confirmed Above Cleanup Level
Sediment: Not reported
Air: Not reported
Bedrock: Not reported
Responsible Unit: Northwest

Facility ID: 46445373
Region: Northwest
Lat/Long: 47.623850 / -122.339499
Brownfield Status: Not reported
Rank Status: N
Clean Up Siteid: 6134
Site Status: Cleanup Started
PSI?: Not reported
Contaminant Name: Petroleum-Gasoline
Ground Water: Confirmed Above Cleanup Level
Surface Water: Not reported
Soil: Confirmed Above Cleanup Level
Sediment: Not reported
Air: Not reported
Bedrock: Not reported
Responsible Unit: Northwest

Facility ID: 46445373
Region: Northwest
Lat/Long: 47.623850 / -122.339499
Brownfield Status: Not reported
Rank Status: N
Clean Up Siteid: 6134
Site Status: Cleanup Started
PSI?: Not reported
Contaminant Name: Petroleum-Other
Ground Water: Confirmed Above Cleanup Level
Surface Water: Not reported
Soil: Confirmed Above Cleanup Level
Sediment: Not reported
Air: Not reported
Bedrock: Not reported
Responsible Unit: Northwest

Map ID
Direction
Distance
Elevation

MAP FINDINGS

Site

Database(s)

EDR ID Number
EPA ID Number

CONOCOPHILLIPS COMPANY 255353 (Continued)

U003028500

LUST:

Facility ID: 46445373
Lust Status Type: Cleanup Started
Cleanup Site ID: 6134
Cleanup Unit Type: Upland
Process Type: Voluntary Cleanup Program
Cleanup Unit Name: UNOCAL 5353
Lust Status Date: 06/01/1995
Response Section: Northwest
Lat/Long: 47.623850 / -122.33949

UST:

Facility ID: 46445373
Site Id: 8463
UBI: Not reported
Phone Number: Not reported
Decimal Latitude: 47.62385
Decimal Longitude: -122.339499

Tank Name: 1
Tag Number: A4797, A8447
Tank Status: Removed
Tank Status Date: 08/06/1996
Tank Install Date: 00/01/1980
Tank Closure Date: 09/16/2008
Capacity Range: 10,000 to 19,999 Gallons
Tank Permit Expiration Date: 08/31/2009
Tank Upgrade Date: 12/01/1994
Tank Spill Prevention: Spill Bucket/Spill Box
Tank Overfill Prevention: Automatic Shutoff (fill pipe)
Tank Material: Fiberglass Reinforced Plastic
Tank Construction: Single Wall Tank
Tank Tightness Test: Not reported
Tank Corrosion Protection: Corrosion Resistant
Tank Manifold: Not reported
Tank Release Detection: Automatic Tank Gauging
Tank SFC Type: Not reported
Pipe Material: Fiberglass
Pipe Construction: Single Wall Pipe
Pipe Primary Release Detection: Automatic Line Leak Detector (ALLD)
Pipe Second Release Detection: Not reported
Pipe Corrosion Protection: Corrosion Resistant
Pipe Pumping System: Pressurized System
Responsible Unit: NORTHWEST
Dispenser/Pump SFC Type: Not reported

Tank Name: 2
Tag Number: A4797, A8447
Tank Status: Removed
Tank Status Date: 08/06/1996
Tank Install Date: 00/01/1980
Tank Closure Date: Not reported
Capacity Range: 10,000 to 19,999 Gallons
Tank Permit Expiration Date: 08/31/2009
Tank Upgrade Date: 12/01/1994

Map ID
Direction
Distance
Elevation

MAP FINDINGS

Site

Database(s)

EDR ID Number
EPA ID Number

CONOCOPHILLIPS COMPANY 255353 (Continued)

U003028500

Tank Spill Prevention: Spill Bucket/Spill Box
Tank Overfill Prevention: Automatic Shutoff (fill pipe)
Tank Material: Fiberglass Reinforced Plastic
Tank Construction: Single Wall Tank
Tank Tightness Test: Not reported
Tank Corrosion Protection: Corrosion Resistant
Tank Manifold: Not reported
Tank Release Detection: Automatic Tank Gauging
Tank SFC Type: Not reported
Pipe Material: Fiberglass
Pipe Construction: Single Wall Pipe
Pipe Primary Release Detection: Automatic Line Leak Detector (ALLD)
Pipe Second Release Detection: Not reported
Pipe Corrosion Protection: Corrosion Resistant
Pipe Pumping System: Pressurized System
Responsible Unit: NORTHWEST
Dispencer/Pump SFC Type: Not reported

Tank Name: 3
Tag Number: A4797, A8447
Tank Status: Removed
Tank Status Date: 08/06/1996
Tank Install Date: 00/01/1980
Tank Closure Date: Not reported
Capacity Range: 10,000 to 19,999 Gallons
Tank Permit Expiration Date: 08/31/2009
Tank Upgrade Date: 12/01/1994
Tank Spill Prevention: Spill Bucket/Spill Box
Tank Overfill Prevention: Automatic Shutoff (fill pipe)
Tank Material: Fiberglass Reinforced Plastic
Tank Construction: Single Wall Tank
Tank Tightness Test: Not reported
Tank Corrosion Protection: Corrosion Resistant
Tank Manifold: Not reported
Tank Release Detection: Automatic Tank Gauging
Tank SFC Type: Not reported
Pipe Material: Fiberglass
Pipe Construction: Single Wall Pipe
Pipe Primary Release Detection: Automatic Line Leak Detector (ALLD)
Pipe Second Release Detection: Not reported
Pipe Corrosion Protection: Corrosion Resistant
Pipe Pumping System: Pressurized System
Responsible Unit: NORTHWEST
Dispencer/Pump SFC Type: Not reported

Tank Name: 4
Tag Number: A4797, A8447
Tank Status: Removed
Tank Status Date: 08/06/1996
Tank Install Date: 00/01/1980
Tank Closure Date: Not reported
Capacity Range: 10,000 to 19,999 Gallons
Tank Permit Expiration Date: 08/31/2009
Tank Upgrade Date: 12/01/1994
Tank Spill Prevention: Spill Bucket/Spill Box

Map ID
Direction
Distance
Elevation

MAP FINDINGS

Site

Database(s)

EDR ID Number
EPA ID Number

CONOCOPHILLIPS COMPANY 255353 (Continued)

U003028500

Tank Overfill Prevention: Automatic Shutoff (fill pipe)
Tank Material: Fiberglass Reinforced Plastic
Tank Construction: Single Wall Tank
Tank Tightness Test: Not reported
Tank Corrosion Protection: Corrosion Resistant
Tank Manifold: Not reported
Tank Release Detection: Automatic Tank Gauging
Tank SFC Type: Not reported
Pipe Material: Fiberglass
Pipe Construction: Single Wall Pipe
Pipe Primary Release Detection: Automatic Line Leak Detector (ALLD)
Pipe Second Release Detection: Not reported
Pipe Corrosion Protection: Corrosion Resistant
Pipe Pumping System: Pressurized System
Responsible Unit: NORTHWEST
Dispenser/Pump SFC Type: Not reported

Tank Name: 5
Tag Number: A4797, A8447
Tank Status: Removed
Tank Status Date: 05/22/2001
Tank Install Date: 00/01/1965
Tank Closure Date: Not reported
Capacity Range: 111 TO 1,100 Gallons
Tank Permit Expiration Date: 08/31/2003
Tank Upgrade Date: Not reported
Tank Spill Prevention: Other
Tank Overfill Prevention: Other
Tank Material: Steel
Tank Construction: Single Wall Tank
Tank Tightness Test: Not reported
Tank Corrosion Protection: Not reported
Tank Manifold: Not reported
Tank Release Detection: Automatic Tank Gauging
Tank SFC Type: Not reported
Pipe Material: Steel
Pipe Construction: Single Wall Pipe
Pipe Primary Release Detection: Not reported
Pipe Second Release Detection: Not reported
Pipe Corrosion Protection: Not reported
Pipe Pumping System: Product Removed by Reclaimer
Responsible Unit: NORTHWEST
Dispenser/Pump SFC Type: Not reported

VCP:

edr_fstat: WA
edr_fzip: 98109
edr_fcnty: KING
edr_zip: Not reported
Facility ID: 46445373
VCP Status: Not reported
VCP: Yes
Ecology Status: Not reported
NFA Type: Not reported
Date NFA: Not reported
Rank: N

Map ID
Direction
Distance
Elevation

MAP FINDINGS

Site

Database(s)

EDR ID Number
EPA ID Number

CONOCOPHILLIPS COMPANY 255353 (Continued)

U003028500

Cleanup Siteid: 6134

edr_fstat: WA
edr_fzip: 98109
edr_fcnty: KING
edr_zip: Not reported
Facility ID: 46445373
VCP Status: Not reported
VCP: Yes
Ecology Status: Not reported
NFA Type: Not reported
Date NFA: Not reported
Rank: N
Cleanup Siteid: 6134

edr_fstat: WA
edr_fzip: 98109
edr_fcnty: KING
edr_zip: Not reported
Facility ID: 46445373
VCP Status: Not reported
VCP: Yes
Ecology Status: Not reported
NFA Type: Not reported
Date NFA: Not reported
Rank: N
Cleanup Siteid: 6134

edr_fstat: WA
edr_fzip: 98109
edr_fcnty: KING
edr_zip: Not reported
Facility ID: 46445373
VCP Status: Not reported
VCP: Yes
Ecology Status: Not reported
NFA Type: Not reported
Date NFA: Not reported
Rank: N
Cleanup Siteid: 6134

edr_fstat: WA
edr_fzip: 98109
edr_fcnty: KING
edr_zip: Not reported
Facility ID: 46445373
VCP Status: Not reported
VCP: Yes
Ecology Status: Not reported
NFA Type: Not reported
Date NFA: Not reported
Rank: N
Cleanup Siteid: 6134

ALLSITES:
Facility Name: TOSCO 25535330857
Facility Id: 46445373

Map ID
Direction
Distance
Elevation

MAP FINDINGS

Site

Database(s)

EDR ID Number
EPA ID Number

CONOCOPHILLIPS COMPANY 255353 (Continued)

U003028500

Interaction: 46413
Interaction 1: I
Interaction 2: HWOTHER
Ecology Program: HAZWASTE
Program Data: TURBOWASTE
Facility Alt.: Not reported
Program ID: WAH000015289
Date Interaction: 2006-12-31 00:00:00
Date Interaction 3: Haz Waste Management Acti
Latitude: 47.623844382000001
Longitude: -122.339484101

Interaction: 46414
Interaction 1: A
Interaction 2: HWG
Ecology Program: HAZWASTE
Program Data: TURBOWASTE
Facility Alt.: Not reported
Program ID: WAH000015289
Date Interaction: 2008-12-31 00:00:00
Date Interaction 3: Hazardous Waste Generator
Latitude: 47.623844382000001
Longitude: -122.339484101

Interaction: 46406
Interaction 1: I
Interaction 2: UST
Ecology Program: TOXICS
Program Data: UST
Facility Alt.: Not reported
Program ID: 8463
Date Interaction: 1979-01-01 00:00:00
Date Interaction 3: Underground Storage Tank
Latitude: 47.623844382000001
Longitude: -122.339484101

Interaction: 46410
Interaction 1: I
Interaction 2: HWOTHER
Ecology Program: HAZWASTE
Program Data: TURBOWASTE
Facility Alt.: TOSCO 25535330857
Program ID: WAH000015289
Date Interaction: 2004-12-31 00:00:00
Date Interaction 3: Haz Waste Management Acti
Latitude: 47.623844382000001
Longitude: -122.339484101

Interaction: 46408
Interaction 1: I
Interaction 2: TIER2
Ecology Program: HAZWASTE
Program Data: EPCRA

Map ID
Direction
Distance
Elevation

MAP FINDINGS

Site

Database(s)

EDR ID Number
EPA ID Number

CONOCOPHILLIPS COMPANY 255353 (Continued)

U003028500

Facility Alt.: Not reported
Program ID: CRK000016500
Date Interaction: 1988-01-01 00:00:00
Date Interaction 3: Emergency/Haz Chem Rpt TI
Latitude: 47.623844382000001
Longitude: -122.339484101

Interaction: 46407
Interaction 1: A
Interaction 2: LUST
Ecology Program: TOXICS
Program Data: ISIS
Facility Alt.: Not reported
Program ID: 8463
Date Interaction: 1980-05-01 00:00:00
Date Interaction 3: LUST Facility
Latitude: 47.623844382000001
Longitude: -122.339484101

Interaction: 46411
Interaction 1: I
Interaction 2: HWG
Ecology Program: HAZWASTE
Program Data: TURBOWASTE
Facility Alt.: Not reported
Program ID: WAH000015289
Date Interaction: 2005-12-31 00:00:00
Date Interaction 3: Hazardous Waste Generator
Latitude: 47.623844382000001
Longitude: -122.339484101

Interaction: 46412
Interaction 1: A
Interaction 2: VOLCLNST
Ecology Program: TOXICS
Program Data: ISIS
Facility Alt.: TOSCO 25535330857
Program ID: NW1714
Date Interaction: 2007-01-18 00:00:00
Date Interaction 3: Voluntary Cleanup Sites
Latitude: 47.623844382000001
Longitude: -122.339484101

Interaction: 46409
Interaction 1: I
Interaction 2: HWG
Ecology Program: HAZWASTE
Program Data: TURBOWASTE
Facility Alt.: TOSCO 25535330857
Program ID: WAH000015289
Date Interaction: 2001-06-19 00:00:00
Date Interaction 3: Hazardous Waste Generator
Latitude: 47.623844382000001

Map ID
 Direction
 Distance
 Elevation

MAP FINDINGS

Site

Database(s)

EDR ID Number
 EPA ID Number

CONOCOPHILLIPS COMPANY 255353 (Continued)

U003028500

Longitude: -122.339484101

Interaction: 91967
 Interaction 1: A
 Interaction 2: HWOTHER
 Ecology Program: HAZWASTE
 Program Data: TURBOWASTE
 Facility Alt.: TOSCO 25535330857
 Program ID: WAH000015289
 Date Interaction: 2009-12-31 00:00:00
 Date Interaction 3: Haz Waste Management Acti
 Latitude: 47.623844382000001
 Longitude: -122.339484101

V125
 West
 1/8-1/4
 0.206 mi.
 1087 ft.

MYLES STANDISH
420 MERCER ST
SEATTLE, WA 98109
 Site 3 of 4 in cluster V

WA CSCSL U000801926
WA LUST N/A
WA UST
WA ALLSITES

Relative:
Higher

CSCSL:
 Facility ID: 25678675
 Region: Northwest
 Lat/Long: 47.624630 / -122.349768
 Brownfield Status: Not reported
 Rank Status: N
 Clean Up Siteid: 8486
 Site Status: Cleanup Started
 PSI?: Not reported
 Contaminant Name: Benzene
 Ground Water: Not reported
 Surface Water: Not reported
 Soil: Confirmed Above Cleanup Level
 Sediment: Not reported
 Air: Not reported
 Bedrock: Not reported
 Responsible Unit: Northwest

Actual:
93 ft.

Facility ID: 25678675
 Region: Northwest
 Lat/Long: 47.624630 / -122.349768
 Brownfield Status: Not reported
 Rank Status: N
 Clean Up Siteid: 8486
 Site Status: Cleanup Started
 PSI?: Not reported
 Contaminant Name: Petroleum-Gasoline
 Ground Water: Not reported
 Surface Water: Not reported
 Soil: Confirmed Above Cleanup Level
 Sediment: Not reported
 Air: Not reported
 Bedrock: Not reported
 Responsible Unit: Northwest

Facility ID: 25678675

Map ID
Direction
Distance
Elevation

MAP FINDINGS

Site

Database(s)

EDR ID Number
EPA ID Number

MYLES STANDISH (Continued)

U000801926

Region: Northwest
Lat/Long: 47.624630 / -122.349768
Brownfield Status: Not reported
Rank Status: N
Clean Up Siteid: 8486
Site Status: Cleanup Started
PSI?: Not reported
Contaminant Name: Petroleum-Other
Ground Water: Not reported
Surface Water: Not reported
Soil: Confirmed Above Cleanup Level
Sediment: Not reported
Air: Not reported
Bedrock: Not reported
Responsible Unit: Northwest

LUST:

Facility ID: 25678675
Lust Status Type: Cleanup Started
Cleanup Site ID: 8486
Cleanup Unit Type: Upland
Process Type: Independent Action
Cleanup Unit Name: STANDISH PROPERTY
Lust Status Date: 07/01/2011
Response Section: Northwest
Lat/Long: 47.624630 / -122.34976

UST:

Facility ID: 25678675
Site Id: 10216
UBI: Not reported
Phone Number: Not reported
Decimal Latitude: 47.62463
Decimal Longitude: -122.349768

Tank Name: 1
Tag Number: Not reported
Tank Status: Removed
Tank Status Date: 08/06/1996
Tank Install Date: 00/31/1964
Tank Closure Date: Not reported
Capacity Range: 111 TO 1,100 Gallons
Tank Permit Expiration Date: Not reported
Tank Upgrade Date: Not reported
Tank Spill Prevention: Not reported
Tank Overfill Prevention: Not reported
Tank Material: Not reported
Tank Construction: Not reported
Tank Tightness Test: Not reported
Tank Corrosion Protection: Not reported
Tank Manifold: Not reported
Tank Release Detection: Not reported
Tank SFC Type: Not reported
Pipe Material: Not reported
Pipe Construction: Not reported
Pipe Primary Release Detection: Not reported

Map ID
Direction
Distance
Elevation

MAP FINDINGS

Site

Database(s)

EDR ID Number
EPA ID Number

MYLES STANDISH (Continued)

U000801926

Pipe Second Release Detection: Not reported
Pipe Corrosion Protection: Not reported
Pipe Pumping System: Not reported
Responsible Unit: NORTHWEST
Dispencer/Pump SFC Type: Not reported

ALLSITES:

Facility Name: MYLES STANDISH
Facility Id: 25678675

Interaction: 34665
Interaction 1: I
Interaction 2: LUST
Ecology Program: TOXICS
Program Data: ISIS
Facility Alt.: Not reported
Program ID: 10216
Date Interaction: 1993-08-03 00:00:00
Date Interaction 3: LUST Facility
Latitude: 47.624624382999997
Longitude: -122.349753099

Interaction: 34666
Interaction 1: A
Interaction 2: UST
Ecology Program: TOXICS
Program Data: UST
Facility Alt.: Not reported
Program ID: 10216
Date Interaction: 2000-03-20 00:00:00
Date Interaction 3: Underground Storage Tank
Latitude: 47.624624382999997
Longitude: -122.349753099

V126
West
1/8-1/4
0.206 mi.
1087 ft.

STANDISH PROPERTY
420 MERCER ST.
SEATTLE, WA 98109
Site 4 of 4 in cluster V

WA ICR S103509676
N/A

Relative:
Higher

ICR:
Date Ecology Received Report: 08/03/93
Contaminants Found at Site: Petroleum products
Media Contaminated: Soil
Waste Management: Tank
Region: North Western
Type of Report Ecology Received: Interim cleanup report
Site Register Issue: 93-07
County Code: 17
Contact: Not reported
Report Title: Not reported

Actual:
93 ft.

MAP FINDINGS

Map ID
Direction
Distance
Elevation

Site

Database(s)

EDR ID Number
EPA ID Number

AD127
ESE
1/8-1/4
0.207 mi.
1092 ft.
ATT MOBILITY WESTLAKE
534 WESTLAKE AVE N
SEATTLE, WA 98109
Site 1 of 4 in cluster AD

WA ALLSITES **S113831123**
N/A

Relative:
Lower

ALLSITES:
Facility Name: ATT MOBILITY WESTLAKE
Facility Id: 16790

Actual:
33 ft.

Interaction: 105695
Interaction 1: A
Interaction 2: TIER2
Ecology Program: HAZWASTE
Program Data: EPCRA
Facility Alt.: ATT MOBILITY WESTLAKE
Program ID: CRK000082070
Date Interaction: 2013-08-06 00:00:00
Date Interaction 3: Emergency/Haz Chem Rpt TI
Latitude: 47.623885663999999
Longitude: -122.338296982

Interaction: 116493
Interaction 1: A
Interaction 2: HWG
Ecology Program: HAZWASTE
Program Data: TURBOWASTE
Facility Alt.: City Investors IX LLC
Program ID: WAH000050132
Date Interaction: 2016-01-25 00:00:00
Date Interaction 3: Hazardous Waste Generator
Latitude: 47.623885663999999
Longitude: -122.338296982

AD128
ESE
1/8-1/4
0.207 mi.
1092 ft.
534 WESTLAKE AVE N
SEATTLE, WA 98109
Site 2 of 4 in cluster AD

RCRA-LQG **1018282540**
WAH000050132

Relative:
Lower

RCRA-LQG:
Date form received by agency: 01/25/2016
Facility name: Not reported
Facility address: 534 WESTLAKE AVE N
 SEATTLE, WA 98109
EPA ID: WAH000050132
Mailing address: 505 5TH AVE S STE 900
 SEATTLE, WA 98104
Contact: JIM BROADLICK
Contact address: 505 5TH AVE S STE 900
 SEATTLE, WA 98104
Contact country: US
Contact telephone: 206-342-2059
Contact email: JIMBR@VULCAN.COM
EPA Region: Not reported
Classification: Large Quantity Generator
Description: Handler: generates 1,000 kg or more of hazardous waste during any
 calendar month; or generates more than 1 kg of acutely hazardous waste

Map ID
Direction
Distance
Elevation

MAP FINDINGS

Site

Database(s)

EDR ID Number
EPA ID Number

(Continued)

1018282540

during any calendar month; or generates more than 100 kg of any residue or contaminated soil, waste or other debris resulting from the cleanup of a spill, into or on any land or water, of acutely hazardous waste during any calendar month; or generates 1 kg or less of acutely hazardous waste during any calendar month, and accumulates more than 1 kg of acutely hazardous waste at any time; or generates 100 kg or less of any residue or contaminated soil, waste or other debris resulting from the cleanup of a spill, into or on any land or water, of acutely hazardous waste during any calendar month, and accumulates more than 100 kg of that material at any time

Owner/Operator Summary:

Owner/operator name: CITY INVESTORS IX LLC
Owner/operator address: 505 5TH AVE S STE 900
SEATTLE, WA 98104
Owner/operator country: US
Owner/operator telephone: 206-342-2059
Legal status: Private
Owner/Operator Type: Owner
Owner/Op start date: 06/05/1998
Owner/Op end date: Not reported

Owner/operator name: CITY INVESTORS IX LLC
Owner/operator address: 505 5TH AVE S STE 900
SEATTLE, WA 98104
Owner/operator country: US
Owner/operator telephone: 206-342-2059
Legal status: Private
Owner/Operator Type: Operator
Owner/Op start date: 06/05/1998
Owner/Op end date: Not reported

Handler Activities Summary:

U.S. importer of hazardous waste: No
Mixed waste (haz. and radioactive): No
Recycler of hazardous waste: No
Transporter of hazardous waste: No
Treater, storer or disposer of HW: No
Underground injection activity: No
On-site burner exemption: No
Furnace exemption: No
Used oil fuel burner: No
Used oil processor: No
User oil refiner: No
Used oil fuel marketer to burner: No
Used oil Specification marketer: No
Used oil transfer facility: No
Used oil transporter: No

. Waste code: F002
. Waste name: THE FOLLOWING SPENT HALOGENATED SOLVENTS: TETRACHLOROETHYLENE, METHYLENE CHLORIDE, TRICHLOROETHYLENE, 1,1,1-TRICHLOROETHANE, CHLOROBENZENE, 1,1,2-TRICHLORO-1,2,2-TRIFLUOROETHANE, ORTHO-DICHLOROBENZENE, TRICHLOROFLUOROMETHANE, AND 1,1,2, TRICHLOROETHANE; ALL SPENT SOLVENT MIXTURES/BLENDS CONTAINING, BEFORE USE, A TOTAL OF TEN PERCENT OR MORE (BY VOLUME) OF ONE OR MORE OF THE

Map ID
Direction
Distance
Elevation

MAP FINDINGS

Site

Database(s)

EDR ID Number
EPA ID Number

(Continued)

1018282540

ABOVE HALOGENATED SOLVENTS OR THOSE SOLVENTS LISTED IN F001, F004, AND F005; AND STILL BOTTOMS FROM THE RECOVERY OF THESE SPENT SOLVENTS AND SPENT SOLVENT MIXTURES.

Violation Status: No violations found

AB129
SSE
1/8-1/4
0.207 mi.
1093 ft.

408 8TH N
SEATTLE, WA 98109
Site 2 of 4 in cluster AB

WA ALLSITES 1004794684
RCRA NonGen / NLR WAH000002360
FINDS
WA MANIFEST
ECHO

Relative:
Lower

ALLSITES:

Facility Name: IVEY IMAGING LLC
Facility Id: 18957968

Actual:
65 ft.

Interaction: 30867
Interaction 1: I
Interaction 2: HWOTHER
Ecology Program: HAZWASTE
Program Data: TURBOWASTE
Facility Alt.: Not reported
Program ID: WAH000002360
Date Interaction: 2004-12-31 00:00:00
Date Interaction 3: Haz Waste Management Acti
Latitude: 47.622379881000001
Longitude: -122.340759593

Interaction: 30866
Interaction 1: I
Interaction 2: HWG
Ecology Program: HAZWASTE
Program Data: TURBOWASTE
Facility Alt.: Not reported
Program ID: WAH000002360
Date Interaction: 1997-06-30 00:00:00
Date Interaction 3: Hazardous Waste Generator
Latitude: 47.622379881000001
Longitude: -122.340759593

RCRA NonGen / NLR:

Date form received by agency: 02/23/2006
Facility name: Not reported
Facility address: 408 8TH N
SEATTLE, WA 98109
EPA ID: WAH000002360
Mailing address: 424 8TH AVE N
SEATTLE, WA 98109-4705
Contact: IVEY IMAGING LL IVEY IMAGING LL
Contact address: 424 8TH AVE N
SEATTLE, WA 98109-4705
Contact country: US
Contact telephone: (000)000-0000
Contact email: Not reported
EPA Region: Not reported
Classification: Non-Generator

Map ID
Direction
Distance
Elevation

MAP FINDINGS

Site

Database(s)

EDR ID Number
EPA ID Number

(Continued)

1004794684

Description: Handler: Non-Generators do not presently generate hazardous waste

Owner/Operator Summary:

Owner/operator name: IVEY IMAGING LL I
Owner/operator address: 424 8TH N
SEATTLE, WA 98109
Owner/operator country: US
Owner/operator telephone: (206)623-8113
Legal status: Private
Owner/Operator Type: Operator
Owner/Op start date: 10/04/2002
Owner/Op end date: Not reported

Owner/operator name: IVEY IMAGING LL I
Owner/operator address: 424 8TH AVE N
SEATTLE, WA 98109
Owner/operator country: US
Owner/operator telephone: (206)623-8113
Legal status: Private
Owner/Operator Type: Owner
Owner/Op start date: 10/04/2002
Owner/Op end date: Not reported

Owner/operator name: IVEY IMAGING LLC
Owner/operator address: 424 8TH AVE N
SEATTLE, WA 98109
Owner/operator country: US
Owner/operator telephone: Not reported
Legal status: Private
Owner/Operator Type: Owner
Owner/Op start date: 10/04/2002
Owner/Op end date: Not reported

Owner/operator name: IVEY IMAGING LLC
Owner/operator address: 424 8TH N
SEATTLE, WA 98109
Owner/operator country: US
Owner/operator telephone: Not reported
Legal status: Private
Owner/Operator Type: Operator
Owner/Op start date: 10/04/2002
Owner/Op end date: Not reported

Handler Activities Summary:

U.S. importer of hazardous waste: No
Mixed waste (haz. and radioactive): No
Recycler of hazardous waste: No
Transporter of hazardous waste: No
Treater, storer or disposer of HW: No
Underground injection activity: No
On-site burner exemption: No
Furnace exemption: No
Used oil fuel burner: No
Used oil processor: No
Used oil refiner: No
Used oil fuel marketer to burner: No

Map ID
Direction
Distance
Elevation

MAP FINDINGS

Site

Database(s)

EDR ID Number
EPA ID Number

(Continued)

1004794684

Used oil Specification marketer: No
Used oil transfer facility: No
Used oil transporter: No

Historical Generators:

Date form received by agency: 12/31/2005
Site name: IVEY IMAGING LLC
Classification: Not a generator, verified

Date form received by agency: 12/31/2003
Site name: IVEY IMAGING LLC
Classification: Not a generator, verified

Date form received by agency: 02/22/2001
Site name: PHOTOBITION 8TH N
Classification: Not a generator, verified

Violation Status: No violations found

FINDS:

Registry ID: 110005391129

Environmental Interest/Information System

Washington Facility / Site Identification System (WA-FSIS) provides a means to query and display data maintained by the Washington Department of Ecology. This system contains key information for each facility/site that is currently, or has been, of interest to the Air Quality, Dam Safety, Hazardous Waste, Toxics Cleanup, and Water Quality Programs.

RCRAInfo is a national information system that supports the Resource Conservation and Recovery Act (RCRA) program through the tracking of events and activities related to facilities that generate, transport, and treat, store, or dispose of hazardous waste. RCRAInfo allows RCRA program staff to track the notification, permit, compliance, and corrective action activities required under RCRA.

HAZARDOUS WASTE BIENNIAL REPORTER

WA MANIFEST:

Facility Site ID Number: 18957968
EPA ID: WAH000002360
NAICS: 323115
SWC Desc: Not reported
FWC Desc: D001
Form Comm: Last shipment of hazardous waste. Please withdraw Site I.D. Number.
Data Year: Not reported
Permit by Rule: No
Treatment by Generator: No
Mixed radioactive waste: No
Importer of hazardous waste: No
Immediate recycler: No
Treatment/Storage/Disposal/Recycling Facility: No
Generator of dangerous fuel waste: No
Generator marketing to burner: No

Map ID
Direction
Distance
Elevation

MAP FINDINGS

Site

Database(s)

EDR ID Number
EPA ID Number

(Continued)

1004794684

Other marketers (i.e., blender, distributor, etc.):	No
Utility boiler burner:	No
Industry boiler burner:	No
Industrial Furnace:	No
Smelter defferal:	No
Universal waste - batteries - generate:	No
Universal waste - thermostats - generate:	No
Universal waste - mercury - generate:	No
Universal waste - lamps - generate:	No
Universal waste - batteries - accumulate:	No
Universal waste - thermostats - accumulate:	No
Universal waste - mercury - accumulate:	No
Universal waste - lamps - accumulate:	No
Destination Facility for Universal Waste:	No
Off-specification used oil burner - utility boiler:	No
Off-specification used oil burner - industrial boiler:	No
Off-specification used oil burner - industrial furnace:	No
Tax Reg #:	601093542
Business Type:	digital printing
Mail Name:	Ivey Imaging LLC
Mail addr line1:	424 8TH AVE N
Mail city,st,zip:	SEATTLE, WA 98109-4705
Mail country:	UNITED STATES
Legal org name:	Ivey Imaging LLC
Legal org type:	Private
Legal addr line1:	424 8TH AVE N
Legal city,st,zip:	SEATTLE, WA 98109-4705
Legal country:	UNITED STATES
Legal phone nbr:	(206)623-8113
Legal effective date:	10/04/2002
Land org name:	Zephyr Land Co
Land org type:	Private
Land person name:	Carl Neice
Land addr line1:	902 NE 65th
Land city,st,zip:	SEATTLE, WA 98155
Land country:	UNITED STATES
Land phone nbr:	(206)526-8613
Operator org name:	Ivey Imaging LLC
Operator org type:	Private
Operator addr line1:	424 8th N
Operator city,st,zip:	SEATTLE, WA 98109
Operator country:	UNITED STATES
Operator phone nbr:	(206) 623-8113
Operator effective date:	10/04/2002
Site contact name:	Kevin Caldwell
Site contact addr line1:	424 8TH AVE N
Site Contact City/State/ Zip:	SEATTLE, WA 98109-4705
Site Contact Country:	UNITED STATES
Site Contact Phone #:	(206)623-8113
Site Contact EMail:	kcaldwell@ivey.com
Form Contact NAME:	Kevin Caldwell
Form Contact ADDR LINE1:	424 8TH AVE N
Form Contact City,ST,Zip:	SEATTLE, WA 98109-4705
Form Contact Country:	UNITED STATES
Form Contact Phone #:	(206)623-8113
Form Contact EMail:	kcaldwell@ivey.com
Gen Status CD:	SQG

Map ID
 Direction
 Distance
 Elevation

MAP FINDINGS

Site

Database(s)

EDR ID Number
 EPA ID Number

(Continued)

1004794684

Monthly Generation:	No	
Batch Generation:	No	
One Time Generation:	Yes	
Transport Own Waste:	No	
Tranports Other Waste:	No	
Recycler Onsite:	No	
Transfer Facility:	No	
Other Exemption:	Not reported	
UW Battery Gen:	No	
Used Oil Transporter:	No	
Used Oil Transfer Facility:	No	
Used Oil Processor:	No	
Used Oil Refiner:	No	
Used Oil Fuel Marketer Directs Shipments:	No	
Used Oil Fuel Marketer Meets Specs:	No	

ECHO:

Envid:	1004794684
Registry ID:	110005391129
DFR URL:	http://echo.epa.gov/detailed_facility_report?fid=110005391129

**AE130
 NE
 1/8-1/4
 0.210 mi.
 1108 ft.**

**KENMORE AIR HARBOR, INC.
 950 WESTLAKE AVE N
 SEATTLE, WA 98109
 Site 1 of 3 in cluster AE**

**WA UST U000595718
 N/A**

**Relative:
 Lower**

UST:
 Facility ID: 58888716
 Site Id: 11795
 UBI: Not reported
 Phone Number: Not reported
 Decimal Latitude: 47.628528921
 Decimal Longitude: -122.34001073

**Actual:
 27 ft.**

Tank Name:	1
Tag Number:	A3693
Tank Status:	Removed
Tank Status Date:	08/06/1996
Tank Install Date:	00/31/1964
Tank Closure Date:	Not reported
Capacity Range:	Not reported
Tank Permit Expiration Date:	Not reported
Tank Upgrade Date:	Not reported
Tank Spill Prevention:	Not reported
Tank Overfill Prevention:	Not reported
Tank Material:	Steel
Tank Construction:	Not reported
Tank Tightness Test:	Not reported
Tank Corrosion Protection:	Not reported
Tank Manifold:	Not reported
Tank Release Detection:	Not reported
Tank SFC Type:	Not reported
Pipe Material:	Steel
Pipe Construction:	Not reported
Pipe Primary Release Detection:	Not reported

Map ID
Direction
Distance
Elevation

MAP FINDINGS

Site

Database(s)

EDR ID Number
EPA ID Number

KENMORE AIR HARBOR, INC. (Continued)

U000595718

Pipe Second Release Detection: Not reported
Pipe Corrosion Protection: Not reported
Pipe Pumping System: Not reported
Responsible Unit: NORTHWEST
Dispencer/Pump SFC Type: Not reported

Tank Name: 138275
Tag Number: A3693
Tank Status: Operational
Tank Status Date: 08/06/1996
Tank Install Date: 00/02/1989
Tank Closure Date: Not reported
Capacity Range: 5,000 to 9,999 Gallons
Tank Permit Expiration Date: 12/31/2016
Tank Upgrade Date: 03/01/1995
Tank Spill Prevention: Spill Bucket/Spill Box
Tank Overfill Prevention: Ball Float Valve (vent line)
Tank Material: Dielectric Coated Steel
Tank Construction: Single Wall Tank
Tank Tightness Test: Not reported
Tank Corrosion Protection: Sacrificial Anode
Tank Manifold: Not reported
Tank Release Detection: Automatic Tank Gauging
Tank SFC Type: Not reported
Pipe Material: Fiberglass
Pipe Construction: Double Wall Pipe
Pipe Primary Release Detection: Automatic Line Leak Detector (ALLD)
Pipe Second Release Detection: Not reported
Pipe Corrosion Protection: Corrosion Resistant
Pipe Pumping System: Pressurized System
Responsible Unit: NORTHWEST
Dispencer/Pump SFC Type: Not reported

Tank Name: 148588
Tag Number: A3693
Tank Status: Operational
Tank Status Date: 08/06/1996
Tank Install Date: 00/02/1989
Tank Closure Date: Not reported
Capacity Range: 5,000 to 9,999 Gallons
Tank Permit Expiration Date: 12/31/2016
Tank Upgrade Date: 03/01/1995
Tank Spill Prevention: Spill Bucket/Spill Box
Tank Overfill Prevention: Automatic Shutoff (fill pipe)
Tank Material: Dielectric Coated Steel
Tank Construction: Single Wall Tank
Tank Tightness Test: Not reported
Tank Corrosion Protection: Sacrificial Anode
Tank Manifold: Not reported
Tank Release Detection: Automatic Tank Gauging
Tank SFC Type: Not reported
Pipe Material: Fiberglass
Pipe Construction: Double Wall Pipe
Pipe Primary Release Detection: Automatic Line Leak Detector (ALLD)
Pipe Second Release Detection: Not reported

Map ID
 Direction
 Distance
 Elevation

MAP FINDINGS

Site

Database(s)

EDR ID Number
 EPA ID Number

KENMORE AIR HARBOR, INC. (Continued)

U000595718

Pipe Corrosion Protection: Corrosion Resistant
 Pipe Pumping System: Pressurized System
 Responsible Unit: NORTHWEST
 Dispenser/Pump SFC Type: Not reported

Tank Name: 2
 Tag Number: A3693
 Tank Status: Removed
 Tank Status Date: 08/06/1996
 Tank Install Date: 00/31/1964
 Tank Closure Date: Not reported
 Capacity Range: Not reported
 Tank Permit Expiration Date: Not reported
 Tank Upgrade Date: Not reported
 Tank Spill Prevention: Not reported
 Tank Overfill Prevention: Not reported
 Tank Material: Steel
 Tank Construction: Not reported
 Tank Tightness Test: Not reported
 Tank Corrosion Protection: Not reported
 Tank Manifold: Not reported
 Tank Release Detection: Not reported
 Tank SFC Type: Not reported
 Pipe Material: Steel
 Pipe Construction: Not reported
 Pipe Primary Release Detection: Not reported
 Pipe Second Release Detection: Not reported
 Pipe Corrosion Protection: Not reported
 Pipe Pumping System: Not reported
 Responsible Unit: NORTHWEST
 Dispenser/Pump SFC Type: Not reported

**AE131
 NE
 1/8-1/4
 0.210 mi.
 1108 ft.**

**KENMORE AIR HARBOR INC
 950 WESTLAKE AVE N
 SEATTLE, WA 98109
 Site 2 of 3 in cluster AE**

**WA ALLSITES S109395289
 WA SPILLS N/A**

**Relative:
 Lower
 Actual:
 27 ft.**

ALLSITES:
 Facility Name: KENMORE AIR HARBOR INC
 Facility Id: 58888716
 Interaction: 53407
 Interaction 1: A
 Interaction 2: UST
 Ecology Program: TOXICS
 Program Data: UST
 Facility Alt.: Not reported
 Program ID: 11795
 Date Interaction: 2000-03-20 00:00:00
 Date Interaction 3: Underground Storage Tank
 Latitude: 47.628522910000001
 Longitude: -122.339998227
 Interaction: 53409
 Interaction 1: A

Map ID
 Direction
 Distance
 Elevation

MAP FINDINGS

Site

Database(s)

EDR ID Number
 EPA ID Number

KENMORE AIR HARBOR INC (Continued)

S109395289

Interaction 2: TIER2
 Ecology Program: HAZWASTE
 Program Data: EPCRA
 Facility Alt.: Not reported
 Program ID: CRK000057780
 Date Interaction: 2003-09-15 00:00:00
 Date Interaction 3: Emergency/Haz Chem Rpt TI
 Latitude: 47.628522910000001
 Longitude: -122.339998227

Interaction: 82968
 Interaction 1: I
 Interaction 2: INDSWGP
 Ecology Program: WATQUAL
 Program Data: PARIS
 Facility Alt.: KENMORE AIR HARBOR
 Program ID: SO3003675
 Date Interaction: 1999-06-23 00:00:00
 Date Interaction 3: Industrial SW GP
 Latitude: 47.628522910000001
 Longitude: -122.339998227

SPILLS:

Facility ID: 609108
 Medium: Not reported
 Material Desc: PETROLEUM - UNKNOWN
 Material Qty: Not reported
 Material Units: GALLON
 Date Received: 10/26/2008
 Contact Name: UNKNOWN
 Incident Date: Not reported
 Incident Category Type: Not reported
 Incident Category: Not reported
 Latitude: Not reported
 Longitude: Not reported
 Source Type: Not reported
 Source: Not reported
 Vessel Facility Name2: Not reported
 Recovered Quantity: Not reported
 Resp Party Name: Not reported

132
 ESE
 1/8-1/4
 0.211 mi.
 1116 ft.

**503 WESTLAKE N
 SEATTLE, WA 98109**

**WA ALLSITES 1001806963
 RCRA NonGen / NLR WAD988511606
 FINDS
 ECHO**

**Relative:
 Lower**

ALLSITES:
 Facility Name: ANTIQUE LIQUIDATORS
 Facility Id: 15991441

**Actual:
 42 ft.**

Interaction: 29168
 Interaction 1: I
 Interaction 2: HWG
 Ecology Program: HAZWASTE

Map ID
Direction
Distance
Elevation

MAP FINDINGS

Site

Database(s)

EDR ID Number
EPA ID Number

(Continued)

1001806963

Program Data: TURBOWASTE
Facility Alt.: Not reported
Program ID: WAD988511606
Date Interaction: 1992-09-04 00:00:00
Date Interaction 3: Hazardous Waste Generator
Latitude: 47.623534382000003
Longitude: -122.33845510099999

RCRA NonGen / NLR:

Date form received by agency: 01/06/2004
Facility name: Not reported
Facility address: 503 WESTLAKE N
SEATTLE, WA 98109
EPA ID: WAD988511606
Mailing address: 503 WESTLAKE AVE N
SEATTLE, WA 98109-4304
Contact: CARL SMITH
Contact address: 503 WESTLAKE AVE N
SEATTLE, WA 98109-4304
Contact country: US
Contact telephone: (206)623-2740
Contact email: Not reported
EPA Region: Not reported
Classification: Non-Generator
Description: Handler: Non-Generators do not presently generate hazardous waste

Owner/Operator Summary:

Owner/operator name: GREEN, FRANCIS
Owner/operator address: 24110 44TH AVE W
MOUNTLAKE TERRACE, WA 98043
Owner/operator country: US
Owner/operator telephone: (000)000-0000
Legal status: Private
Owner/Operator Type: Owner
Owner/Op start date: Not reported
Owner/Op end date: Not reported

Owner/operator name: SMITH TRADING CO INC
Owner/operator address: 503 WESTLAKE AVE N
SEATTLE, WA 98109
Owner/operator country: US
Owner/operator telephone: Not reported
Legal status: Private
Owner/Operator Type: Owner
Owner/Op start date: 08/16/1996
Owner/Op end date: Not reported

Owner/operator name: SMITH TRADING CO INC
Owner/operator address: 503 WESTLAKE AVE N
SEATTLE, WA 98109
Owner/operator country: US
Owner/operator telephone: (206)623-2740
Legal status: Private
Owner/Operator Type: Operator
Owner/Op start date: Not reported

Map ID
Direction
Distance
Elevation

MAP FINDINGS

Site

Database(s)

EDR ID Number
EPA ID Number

(Continued)

1001806963

Owner/Op end date: Not reported
Owner/operator name: CARL SMITH
Owner/operator address: 503 WESTLAKE AVE N
SEATTLE, WA 98109
Owner/operator country: US
Owner/operator telephone: Not reported
Legal status: Private
Owner/Operator Type: Operator
Owner/Op start date: 08/16/1996
Owner/Op end date: Not reported

Handler Activities Summary:

U.S. importer of hazardous waste: No
Mixed waste (haz. and radioactive): No
Recycler of hazardous waste: No
Transporter of hazardous waste: No
Treater, storer or disposer of HW: No
Underground injection activity: No
On-site burner exemption: No
Furnace exemption: No
Used oil fuel burner: No
Used oil processor: No
User oil refiner: No
Used oil fuel marketer to burner: No
Used oil Specification marketer: No
Used oil transfer facility: No
Used oil transporter: No

Historical Generators:

Date form received by agency: 01/06/2004
Site name: ANTIQUE LIQUIDATORS
Classification: Not a generator, verified

Date form received by agency: 12/31/2003
Site name: ANTIQUE LIQUIDATORS
Classification: Not a generator, verified

Violation Status: No violations found

FINDS:

Registry ID: 110005379063

Environmental Interest/Information System

Washington Facility / Site Identification System (WA-FSIS) provides a means to query and display data maintained by the Washington Department of Ecology. This system contains key information for each facility/site that is currently, or has been, of interest to the Air Quality, Dam Safety, Hazardous Waste, Toxics Cleanup, and Water Quality Programs.

RCRAInfo is a national information system that supports the Resource Conservation and Recovery Act (RCRA) program through the tracking of events and activities related to facilities that generate, transport, and treat, store, or dispose of hazardous waste. RCRAInfo allows RCRA program staff to track the notification, permit, compliance, and

Map ID
Direction
Distance
Elevation

MAP FINDINGS

Site

Database(s)

EDR ID Number
EPA ID Number

(Continued)

1001806963

corrective action activities required under RCRA.

HAZARDOUS WASTE BIENNIAL REPORTER

ECHO:

Envid: 1001806963
Registry ID: 110005379063
DFR URL: http://echo.epa.gov/detailed_facility_report?fid=110005379063

AB133
SSE
1/8-1/4
0.212 mi.
1120 ft.

401 8TH AVE N
SEATTLE, WA 98109
Site 3 of 4 in cluster AB

WA ALLSITES
RCRA NonGen / NLR
FINDS
ECHO

1004793305
WA0000993568

Relative:
Higher

ALLSITES:
Facility Name: DISPLAY PRODUCTS
Facility Id: 72142767

Actual:
66 ft.

Interaction: 60500
Interaction 1: I
Interaction 2: HWG
Ecology Program: HAZWASTE
Program Data: TURBOWASTE
Facility Alt.: Not reported
Program ID: WA0000993568
Date Interaction: 1994-12-30 00:00:00
Date Interaction 3: Hazardous Waste Generator
Latitude: 47.622324382999999
Longitude: -122.34108510199999

RCRA NonGen / NLR:

Date form received by agency: 05/16/2005
Facility name: Not reported
Facility address: 401 8TH AVE N
SEATTLE, WA 98109-4706
EPA ID: WA0000993568
Mailing address: 18435 OLYMPIC AVE S
TUKWILA, WA 98188
Contact: RAINIER INDUSTR RAINIER INDUSTR
Contact address: 18435 OLYMPIC AVE S
TUKWILA, WA 98188
Contact country: US
Contact telephone: (000)000-0000
Contact email: Not reported
EPA Region: Not reported
Classification: Non-Generator
Description: Handler: Non-Generators do not presently generate hazardous waste

Owner/Operator Summary:

Owner/operator name: DISPLAY PRODUCT D
Owner/operator address: 401 8TH AVE N
SEATTLE, WA 98109
Owner/operator country: US

Map ID
Direction
Distance
Elevation

MAP FINDINGS

Site

Database(s)

EDR ID Number
EPA ID Number

(Continued)

1004793305

Owner/operator telephone: (206)621-9788
Legal status: Private
Owner/Operator Type: Operator
Owner/Op start date: 07/26/1996
Owner/Op end date: Not reported

Owner/operator name: RAINIER INDUSTR R
Owner/operator address: 18435 OLYMPIC AVE S
TUKWILA, WA 98188

Owner/operator country: US
Owner/operator telephone: (425)251-1800
Legal status: Private
Owner/Operator Type: Owner
Owner/Op start date: 11/01/2002
Owner/Op end date: Not reported

Handler Activities Summary:

U.S. importer of hazardous waste: No
Mixed waste (haz. and radioactive): No
Recycler of hazardous waste: No
Transporter of hazardous waste: No
Treater, storer or disposer of HW: No
Underground injection activity: No
On-site burner exemption: No
Furnace exemption: No
Used oil fuel burner: No
Used oil processor: No
User oil refiner: No
Used oil fuel marketer to burner: No
Used oil Specification marketer: No
Used oil transfer facility: No
Used oil transporter: No

Historical Generators:

Date form received by agency: 02/28/2003
Site name: DISPLAY PRODUCTS
Classification: Not a generator, verified

Violation Status: No violations found

FINDS:

Registry ID: 110005308078

Environmental Interest/Information System

Washington Facility / Site Identification System (WA-FSIS) provides a means to query and display data maintained by the Washington Department of Ecology. This system contains key information for each facility/site that is currently, or has been, of interest to the Air Quality, Dam Safety, Hazardous Waste, Toxics Cleanup, and Water Quality Programs.

RCRAInfo is a national information system that supports the Resource Conservation and Recovery Act (RCRA) program through the tracking of events and activities related to facilities that generate, transport, and treat, store, or dispose of hazardous waste. RCRAInfo allows RCRA program staff to track the notification, permit, compliance, and

Map ID
Direction
Distance
Elevation

MAP FINDINGS

Site

Database(s)

EDR ID Number
EPA ID Number

(Continued)

1004793305

corrective action activities required under RCRA.

ECHO:

Envid: 1004793305
Registry ID: 110005308078
DFR URL: http://echo.epa.gov/detailed_facility_report?fid=110005308078

AB134
SSE
1/8-1/4
0.212 mi.
1120 ft.

SEATTLE CINE RENTALS CLOSED
4338TH AVE N
SEATTLE, WA 98109
Site 4 of 4 in cluster AB

WA UST 1007074041
WA ALLSITES N/A
FINDS

Relative:
Higher

UST:

Facility ID: 23681648
Site Id: 97584
UBI: Not reported
Phone Number: Not reported
Decimal Latitude: 47.622856724
Decimal Longitude: -122.34143374

Actual:
66 ft.

Tank Name: 1
Tag Number: Not reported
Tank Status: Removed
Tank Status Date: 08/06/1996
Tank Install Date: 00/31/1964
Tank Closure Date: Not reported
Capacity Range: Not reported
Tank Permit Expiration Date: Not reported
Tank Upgrade Date: Not reported
Tank Spill Prevention: Not reported
Tank Overfill Prevention: Not reported
Tank Material: Not reported
Tank Construction: Not reported
Tank Tightness Test: Not reported
Tank Corrosion Protection: Not reported
Tank Manifold: Not reported
Tank Release Detection: Not reported
Tank SFC Type: Not reported
Pipe Material: Not reported
Pipe Construction: Not reported
Pipe Primary Release Detection: Not reported
Pipe Second Release Detection: Not reported
Pipe Corrosion Protection: Not reported
Pipe Pumping System: Not reported
Responsible Unit: NORTHWEST
Dispencer/Pump SFC Type: Not reported

ALLSITES:

Facility Name: SEATTLE CINE RENTALS CLOSED
Facility Id: 23681648

Interaction: 33367
Interaction 1: I
Interaction 2: UST
Ecology Program: TOXICS

Map ID
Direction
Distance
Elevation

MAP FINDINGS

Site

Database(s)

EDR ID Number
EPA ID Number

SEATTLE CINE RENTALS CLOSED (Continued)

1007074041

Program Data: UST
Facility Alt.: Not reported
Program ID: 97584
Date Interaction: 2000-02-29 00:00:00
Date Interaction 3: Underground Storage Tank
Latitude: 47.622851967000003
Longitude: -122.341424809

FINDS:

Registry ID: 110015506781

Environmental Interest/Information System

Washington Facility / Site Identification System (WA-FSIS) provides a means to query and display data maintained by the Washington Department of Ecology. This system contains key information for each facility/site that is currently, or has been, of interest to the Air Quality, Dam Safety, Hazardous Waste, Toxics Cleanup, and Water Quality Programs.

**AD135
ESE
1/8-1/4
0.217 mi.
1146 ft.**

**MERCER CORRIDOR IMPROVEMENTS PROJ
MERCER ST DEXTER AVE FAIRVIEW AVE N
SEATTLE, WA 98109**

**WA ALLSITES S110038060
N/A**

Site 3 of 4 in cluster AD

**Relative:
Lower**

ALLSITES:

Facility Name: MERCER CORRIDOR IMPROVEMENTS PROJ
Facility Id: 5716

**Actual:
33 ft.**

Interaction: 86030
Interaction 1: I
Interaction 2: CONSTSWGP
Ecology Program: WATQUAL
Program Data: PARIS
Facility Alt.: MERCER CORRIDOR IMPROVEMENTS PROJ
Program ID: WAR011517
Date Interaction: 2009-04-20 00:00:00
Date Interaction 3: Construction SW GP
Latitude: 47.624394381999998
Longitude: -122.337985101

**AD136
ESE
1/8-1/4
0.220 mi.
1164 ft.**

**PSE GAS RELOCATES MERCER ST CORRIDOR
MERCER ST DEXTER AVE FAIRVIEW AVE N
SEATTLE, WA 98109**

**WA ALLSITES S112209248
N/A**

Site 4 of 4 in cluster AD

**Relative:
Lower**

ALLSITES:

Facility Name: PSE GAS RELOCATES MERCER ST CORRIDOR
Facility Id: 10970

**Actual:
33 ft.**

Interaction: 103115

Map ID
Direction
Distance
Elevation

MAP FINDINGS

Site

Database(s)

EDR ID Number
EPA ID Number

PSE GAS RELOCATES MERCER ST CORRIDOR (Continued)

S112209248

Interaction 1: I
Interaction 2: CONSTSWGP
Ecology Program: WATQUAL
Program Data: PARIS
Facility Alt.: PSE Gas Relocates Mercer St Corridor
Program ID: WAR126262
Date Interaction: 2012-11-15 00:00:00
Date Interaction 3: Construction SW GP
Latitude: 47.624393556999998
Longitude: -122.337908911

**AE137
NNE
1/8-1/4
0.222 mi.
1172 ft.**

**AMERICAN METER MACHINE
1001 WESTLAKE N
SEATTLE, WA 98109**

Site 3 of 3 in cluster AE

**WA ALLSITES 1000659883
RCRA NonGen / NLR WAD988495610
FINDS
ECHO**

**Relative:
Lower**

ALLSITES:

Facility Name: AMERICAN METER MACHINE
Facility Id: 15335295

**Actual:
31 ft.**

Interaction: 28671
Interaction 1: I
Interaction 2: HWG
Ecology Program: HAZWASTE
Program Data: TURBOWASTE
Facility Alt.: Not reported
Program ID: WAD988495610
Date Interaction: 1991-10-21 00:00:00
Date Interaction 3: Hazardous Waste Generator
Latitude: 47.628004382
Longitude: -122.341415099

RCRA NonGen / NLR:

Date form received by agency: 02/05/1993
Facility name: Not reported
Facility address: 1001 WESTLAKE N
SEATTLE, WA 98109-3525
EPA ID: WAD988495610
Mailing address: 1001 WESTLAKE AVE N
SEATTLE, WA 98109-3525
Contact: AMERICAN METER AMERICAN METER
Contact address: 1001 WESTLAKE AVE N
SEATTLE, WA 98109-3525
Contact country: US
Contact telephone: (000)000-0000
Contact email: Not reported
EPA Region: Not reported
Classification: Non-Generator
Description: Handler: Non-Generators do not presently generate hazardous waste

Owner/Operator Summary:

Owner/operator name: AMERICAN METER A
Owner/operator address: 1001 WESTLAKE AVE N
SEATTLE, WA 98109

Map ID
Direction
Distance
Elevation

MAP FINDINGS

Site

Database(s)

EDR ID Number
EPA ID Number

AMERICAN METER MACHINE (Continued)

1000659883

Owner/operator country: US
Owner/operator telephone: (000)000-0000
Legal status: Private
Owner/Operator Type: Owner
Owner/Op start date: 05/02/1996
Owner/Op end date: Not reported

Handler Activities Summary:

U.S. importer of hazardous waste: No
Mixed waste (haz. and radioactive): No
Recycler of hazardous waste: No
Transporter of hazardous waste: No
Treater, storer or disposer of HW: No
Underground injection activity: No
On-site burner exemption: No
Furnace exemption: No
Used oil fuel burner: No
Used oil processor: No
User oil refiner: No
Used oil fuel marketer to burner: No
Used oil Specification marketer: No
Used oil transfer facility: No
Used oil transporter: No

Historical Generators:

Date form received by agency: 02/05/1993
Site name: AMERICAN METER MACHINE
Classification: Not a generator, verified

Violation Status: No violations found

FINDS:

Registry ID: 110005367931

Environmental Interest/Information System

RCRAInfo is a national information system that supports the Resource Conservation and Recovery Act (RCRA) program through the tracking of events and activities related to facilities that generate, transport, and treat, store, or dispose of hazardous waste. RCRAInfo allows RCRA program staff to track the notification, permit, compliance, and corrective action activities required under RCRA.

ECHO:

Envid: 1000659883
Registry ID: 110005367931
DFR URL: http://echo.epa.gov/detailed_facility_report?fid=110005367931

Map ID
Direction
Distance
Elevation

MAP FINDINGS

Site

Database(s)

EDR ID Number
EPA ID Number

AF138 IRIS HOLDINGS, LLC
WSW 500 5TH AVE N
1/8-1/4 SEATTLE, WA 98109
0.223 mi.
1180 ft. Site 1 of 4 in cluster AF

WA UST U004120620
N/A

Relative:
Higher

UST:

Actual:
90 ft.

Facility ID: 2593
Site Id: 619694
UBI: Not reported
Phone Number: Not reported
Decimal Latitude: 47.62264
Decimal Longitude: -122.34687

Tank Name: 2 WASTE OIL
Tag Number: A5533
Tank Status: Removed
Tank Status Date: 11/14/2011
Tank Install Date: Not reported
Tank Closure Date: 10/21/2011
Capacity Range: 111 TO 1,100 Gallons
Tank Permit Expiration Date: Not reported
Tank Upgrade Date: Not reported
Tank Spill Prevention: Not reported
Tank Overfill Prevention: Not reported
Tank Material: Not reported
Tank Construction: Not reported
Tank Tightness Test: Not reported
Tank Corrosion Protection: Not reported
Tank Manifold: Not reported
Tank Release Detection: Not reported
Tank SFC Type: Not reported
Pipe Material: Not reported
Pipe Construction: Not reported
Pipe Primary Release Detection: Not reported
Pipe Second Release Detection: Not reported
Pipe Corrosion Protection: Not reported
Pipe Pumping System: Not reported
Responsible Unit: NORTHWEST
Dispencer/Pump SFC Type: Not reported

Tank Name: DIESEL
Tag Number: A5533
Tank Status: Operational
Tank Status Date: 06/17/2010
Tank Install Date: 00/18/2009
Tank Closure Date: Not reported
Capacity Range: Not reported
Tank Permit Expiration Date: 12/31/2016
Tank Upgrade Date: Not reported
Tank Spill Prevention: Spill Bucket/Spill Box
Tank Overfill Prevention: Automatic Shutoff (fill pipe)
Tank Material: Dielectric Coated Steel
Tank Construction: Double Wall Tank
Tank Tightness Test: Part of Automatic Tank Gauging (ATG) System
Tank Corrosion Protection: Corrosion Resistant
Tank Manifold: Not reported
Tank Release Detection: Automatic Tank Gauging

Map ID
Direction
Distance
Elevation

MAP FINDINGS

Site

Database(s)

EDR ID Number
EPA ID Number

IRIS HOLDINGS, LLC (Continued)

U004120620

Tank SFC Type: Not reported
Pipe Material: Flexible Piping
Pipe Construction: Double Wall Pipe
Pipe Primary Release Detection: Automatic Line Leak Detector (ALLD)
Pipe Second Release Detection: Interstitial Monitoring (or Sump Sensor)
Pipe Corrosion Protection: Corrosion Resistant
Pipe Pumping System: Pressurized System
Responsible Unit: NORTHWEST
Dispencer/Pump SFC Type: Not reported

AF139
WSW
1/8-1/4
0.223 mi.
1180 ft.

IRIS HOLDING LLC
500 5TH AVE N
SEATTLE, WA 98109
Site 2 of 4 in cluster AF

WA CSCSL **S109052580**
WA VCP **N/A**
WA ALLSITES
WA MANIFEST

Relative:
Higher

CSCSL:
Facility ID: 2593
Region: Northwest
Lat/Long: 47.622640 / -122.346870
Brownfield Status: Not reported
Rank Status: N
Clean Up Siteid: 758
Site Status: Cleanup Started
PSI?: Not reported
Contaminant Name: Petroleum Products-Unspecified
Ground Water: Not reported
Surface Water: Not reported
Soil: Confirmed Above Cleanup Level
Sediment: Not reported
Air: Not reported
Bedrock: Not reported
Responsible Unit: Northwest

Actual:
90 ft.

Facility ID: 2593
Region: Northwest
Lat/Long: 47.622640 / -122.346870
Brownfield Status: Not reported
Rank Status: N
Clean Up Siteid: 758
Site Status: Cleanup Started
PSI?: Not reported
Contaminant Name: Petroleum-Other
Ground Water: Confirmed Above Cleanup Level
Surface Water: Not reported
Soil: Not reported
Sediment: Not reported
Air: Not reported
Bedrock: Not reported
Responsible Unit: Northwest

VCP:

edr_fstat: WA
edr_fzip: 98109
edr_fcnty: KING
edr_zip: Not reported
Facility ID: 2593

Map ID
Direction
Distance
Elevation

MAP FINDINGS

Site

Database(s)

EDR ID Number
EPA ID Number

IRIS HOLDING LLC (Continued)

S109052580

VCP Status: Not reported
VCP: Yes
Ecology Status: Not reported
NFA Type: Not reported
Date NFA: Not reported
Rank: N
Cleanup Siteid: 758

edr_fstat: WA
edr_fzip: 98109
edr_fcnty: KING
edr_zip: Not reported
Facility ID: 2593
VCP Status: Not reported
VCP: Yes
Ecology Status: Not reported
NFA Type: Not reported
Date NFA: Not reported
Rank: N
Cleanup Siteid: 758

ALLSITES:

Facility Name: IRIS HOLDING LLC
Facility Id: 2593

Interaction: 92312
Interaction 1: A
Interaction 2: VOLCLNST
Ecology Program: TOXICS
Program Data: ISIS
Facility Alt.: IRIS Holding LLC
Program ID: NW1493
Date Interaction: 2005-09-06 00:00:00
Date Interaction 3: Voluntary Cleanup Sites
Latitude: 47.622634552000001
Longitude: -122.346851958

Interaction: 92314
Interaction 1: A
Interaction 2: LUST
Ecology Program: TOXICS
Program Data: ISIS
Facility Alt.: IRIS Holding LLC
Program ID: 7884
Date Interaction: 1989-01-25 00:00:00
Date Interaction 3: LUST Facility
Latitude: 47.622634552000001
Longitude: -122.346851958

Interaction: 93788
Interaction 1: A
Interaction 2: UST
Ecology Program: TOXICS
Program Data: UST
Facility Alt.: IRIS Holding LLC

Map ID
Direction
Distance
Elevation

MAP FINDINGS

Site

Database(s)

EDR ID Number
EPA ID Number

IRIS HOLDING LLC (Continued)

S109052580

Program ID: 619694
Date Interaction: 2010-06-17 00:00:00
Date Interaction 3: Underground Storage Tank
Latitude: 47.622634552000001
Longitude: -122.346851958

Interaction: 92313
Interaction 1: I
Interaction 2: UST
Ecology Program: TOXICS
Program Data: UST
Facility Alt.: IRIS Holding LLC
Program ID: 7884
Date Interaction: 2000-03-20 00:00:00
Date Interaction 3: Underground Storage Tank
Latitude: 47.622634552000001
Longitude: -122.346851958

Interaction: 92317
Interaction 1: I
Interaction 2: HWG
Ecology Program: HAZWASTE
Program Data: TURBOWASTE
Facility Alt.: IRIS Holding LLC
Program ID: WAD981762206
Date Interaction: 2008-04-01 00:00:00
Date Interaction 3: Hazardous Waste Generator
Latitude: 47.622634552000001
Longitude: -122.346851958

Interaction: 92315
Interaction 1: I
Interaction 2: INDPNDNT
Ecology Program: TOXICS
Program Data: ISIS
Facility Alt.: IRIS Holding LLC
Program ID: Not reported
Date Interaction: 1900-01-01 00:00:00
Date Interaction 3: Independent Cleanup
Latitude: 47.622634552000001
Longitude: -122.346851958

Interaction: 92316
Interaction 1: I
Interaction 2: HWG
Ecology Program: HAZWASTE
Program Data: TURBOWASTE
Facility Alt.: IRIS Holding LLC
Program ID: WAD981762206
Date Interaction: 1986-10-30 00:00:00
Date Interaction 3: Hazardous Waste Generator
Latitude: 47.622634552000001
Longitude: -122.346851958

Map ID
Direction
Distance
Elevation

MAP FINDINGS

Site

Database(s)

EDR ID Number
EPA ID Number

IRIS HOLDING LLC (Continued)

S109052580

WA MANIFEST:

Facility Site ID Number: 67322158
EPA ID: WAD981762206
NAICS: 813211
SWC Desc: Not reported
FWC Desc: D008 - Lead
Form Comm: Not reported
Data Year: 2011
Permit by Rule: False
Treatment by Generator: False
Mixed radioactive waste: False
Importer of hazardous waste: False
Immediate recycler: False
Treatment/Storage/Disposal/Recycling Facility: False
Generator of dangerous fuel waste: False
Generator marketing to burner: False
Other marketers (i.e., blender, distributor, etc.): False
Utility boiler burner: False
Industry boiler burner: False
Industrial Furnace: False
Smelter deferral: False
Universal waste - batteries - generate: False
Universal waste - thermostats - generate: False
Universal waste - mercury - generate: False
Universal waste - lamps - generate: False
Universal waste - batteries - accumulate: False
Universal waste - thermostats - accumulate: False
Universal waste - mercury - accumulate: False
Universal waste - lamps - accumulate: False
Destination Facility for Universal Waste: False
Off-specification used oil burner - utility boiler: False
Off-specification used oil burner - industrial boiler: False
Off-specification used oil burner - industrial furnace: False
Tax Reg #: 562618866
Business Type: Philanthropic Organizatio
Mail Name: IRIS Holdings LLC
Mail addr line1: 1191 2nd Ave Ste 1500
Mail city,st,zip: Seattle, WA 98101
Mail country: UNITED STATES
Legal org name: IRIS Holdings LLC
Legal org type: Private
Legal addr line1: PO Box 23350
Legal city,st,zip: Seattle, WA 98102
Legal country: UNITED STATES
Legal phone nbr: (206)808-7879
Legal effective date: 11/28/2006
Land org name: IRIS Holdings LLC
Land org type: Private
Land person name: Not reported
Land addr line1: PO Box 23350
Land city,st,zip: Seattle, WA 98102
Land country: UNITED STATES
Land phone nbr: (206)808-7879
Operator org name: IRIS Holdings LLC
Operator org type: Private
Operator addr line1: PO Box 23350
Operator city,st,zip: Seattle, WA 98102

Map ID
Direction
Distance
Elevation

MAP FINDINGS

Site

Database(s)

EDR ID Number
EPA ID Number

IRIS HOLDING LLC (Continued)

S109052580

Operator country: UNITED STATES
Operator phone nbr: (206)808-7879
Operator effective date: 11/28/2006
Site contact name: Bart Heath
Site contact addr line1: 1191 2nd Ave Ste 1500
Site Contact City/State/ Zip: Seattle, WA 98101
Site Contact Country: UNITED STATES
Site Contact Phone #: (206)808-7879
Site Contact EMail: barth@senecagroup.com
Form Contact NAME: Bart Heath
Form Contact ADDR LINE1: 1191 2nd Ave Ste 1500
Form Contact City,ST,Zip: Seattle, WA 98101
Form Contact Country: UNITED STATES
Form Contact Phone #: (206)808-7879
Form Contact EMail: barth@senecagroup.com
Gen Status CD: LQG
Monthly Generation: False
Batch Generation: False
One Time Generation: True
Transport Own Waste: False
Tranports Other Waste: False
Recycler Onsite: False
Transfer Facility: False
Other Exemption: Not reported
UW Battery Gen: False
Used Oil Transporter: False
Used Oil Transfer Facility: False
Used Oil Processor: False
Used Oil Refiner: False
Used Oil Fuel Marketer Directs Shipments: False
Used Oil Fuel Marketer Meets Specs: False

Waste Streams Generated:

Facility ID: 67322158
Data Year: 2011
Description: Hazardous soil
Mix: False
Reported Qty: 249.610000 ST
Kilo Qty: 226446.195
Density No: 0
Density Qty: Not reported

Shipments Sent:

Facility ID: 67322158
Data Year: 2011
Shipment sent data: 2011-08-23 00:00:00
Reported Qty: 30.8000000 ST
Kilo Qty: 27941.7604

Facility ID: 67322158
Data Year: 2011
Shipment sent data: 2011-08-22 00:00:00
Reported Qty: 30.43 ST
Kilo Qty: 27606.0964

Facility ID: 67322158

Map ID
Direction
Distance
Elevation

MAP FINDINGS

Site

Database(s)

EDR ID Number
EPA ID Number

IRIS HOLDING LLC (Continued)

S109052580

Data Year: 2011
Shipment sent data: 2011-08-22 00:00:00
Reported Qty: 34.3500000 ST
Kilo Qty: 31162.3205

Facility ID: 67322158
Data Year: 2011
Shipment sent data: 2011-08-22 00:00:00
Reported Qty: 30.5300000 ST
Kilo Qty: 27696.8164

Facility ID: 67322158
Data Year: 2011
Shipment sent data: 2011-08-22 00:00:00
Reported Qty: 30.8500000 ST
Kilo Qty: 27987.1204

Facility ID: 67322158
Data Year: 2011
Shipment sent data: 2011-08-17 00:00:00
Reported Qty: 31.1000000 ST
Kilo Qty: 28213.9204

Facility ID: 67322158
Data Year: 2011
Shipment sent data: 2011-08-17 00:00:00
Reported Qty: 32.5 ST
Kilo Qty: 29484.0005

Facility ID: 67322158
Data Year: 2011
Shipment sent data: 2011-08-17 00:00:00
Reported Qty: 29.0500000 ST
Kilo Qty: 26354.1604

Facility Site ID Number: 2593
EPA ID: WAD981762206
NAICS: 813211
SWC Desc: Not reported
FWC Desc: Not reported
Form Comm: Not reported
Data Year: 2008
Permit by Rule: False
Treatment by Generator: False
Mixed radioactive waste: False
Importer of hazardous waste: False
Immediate recycler: False
Treatment/Storage/Disposal/Recycling Facility: False
Generator of dangerous fuel waste: False
Generator marketing to burner: False
Other marketers (i.e., blender, distributor, etc.): False
Utility boiler burner: False
Industry boiler burner: False
Industrial Furnace: False
Smelter defferal: False
Universal waste - batteries - generate: False

Map ID
Direction
Distance
Elevation

MAP FINDINGS

Site

Database(s)

EDR ID Number
EPA ID Number

IRIS HOLDING LLC (Continued)

S109052580

Universal waste - thermostats - generate: False
Universal waste - mercury - generate: False
Universal waste - lamps - generate: False
Universal waste - batteries - accumulate: False
Universal waste - thermostats - accumulate: False
Universal waste - mercury - accumulate: False
Universal waste - lamps - accumulate: False
Destination Facility for Universal Waste: False
Off-specification used oil burner - utility boiler: False
Off-specification used oil burner - industrial boiler: False
Off-specification used oil burner - industrial furnace: False
Tax Reg #: 562618866
Business Type: Philanthropic Organizatio
Mail Name: IRIS Holdings LLC
Mail addr line1: 1191 2nd Ave Ste 1500
Mail city,st,zip: Seattle, WA 98101
Mail country: UNITED STATES
Legal org name: IRIS Holdings LLC
Legal org type: Private
Legal addr line1: PO Box 23350
Legal city,st,zip: Seattle, WA 98102
Legal country: UNITED STATES
Legal phone nbr: (206)808-7879
Legal effective date: 11/28/2006
Land org name: IRIS Holdings LLC
Land org type: Private
Land person name: Not reported
Land addr line1: PO Box 23350
Land city,st,zip: Seattle, WA 98102
Land country: UNITED STATES
Land phone nbr: (206)808-7879
Operator org name: IRIS Holdings LLC
Operator org type: Private
Operator addr line1: PO Box 23350
Operator city,st,zip: Seattle, WA 98102
Operator country: UNITED STATES
Operator phone nbr: (206)808-7879
Operator effective date: 11/28/2006
Site contact name: Bart Heath
Site contact addr line1: 1191 2nd Ave Ste 1500
Site Contact City/State/ Zip: Seattle, WA 98101
Site Contact Country: UNITED STATES
Site Contact Phone #: (206)808-7879
Site Contact EMail: barth@senecagroup.com
Form Contact NAME: Bart Heath
Form Contact ADDR LINE1: 1191 2nd Ave Ste 1500
Form Contact City,ST,Zip: Seattle, WA 98101
Form Contact Country: UNITED STATES
Form Contact Phone #: (206)808-7879
Form Contact EMail: barth@senecagroup.com
Gen Status CD: LQG
Monthly Generation: False
Batch Generation: False
One Time Generation: True
Transport Own Waste: False
Tranports Other Waste: False
Recycler Onsite: False

Map ID
Direction
Distance
Elevation

MAP FINDINGS

Site

Database(s)

EDR ID Number
EPA ID Number

IRIS HOLDING LLC (Continued)

S109052580

Transfer Facility: False
Other Exemption: Not reported
UW Battery Gen: False
Used Oil Transporter: False
Used Oil Transfer Facility: False
Used Oil Processor: False
Used Oil Refiner: False
Used Oil Fuel Marketer Directs Shipments: False
Used Oil Fuel Marketer Meets Specs: False

Waste Streams Generated:

Facility ID: 2593
Data Year: 2008
Description: Hazardous soil
Mix: False
Reported Qty: 25.300000000000001 ST
Kilo Qty: 22952.160394777162
Density No: 0
Density Qty: Not reported

Shipments Sent:

Facility ID: 2593
Data Year: 2008
Shipment sent data: 6/17/2008
Reported Qty: 25.3 ST
Kilo Qty: 22952.1603947772

AF140
WSW
1/8-1/4
0.223 mi.
1180 ft.

500 5TH AV
SEATTLE, WA 98104
Site 3 of 4 in cluster AF

WA UST 1001121569
WA ALLSITES WAR000009910
RCRA NonGen / NLR
FINDS
WA Financial Assurance
WA MANIFEST

Relative:
Higher

UST:

Facility ID: 97336341
Site Id: 479644
UBI: Not reported
Phone Number: Not reported
Decimal Latitude: 47.603554
Decimal Longitude: -122.328301

Actual:
90 ft.

Tank Name: JAIL
Tag Number: A4884, A8147
Tank Status: Operational
Tank Status Date: 12/10/1999
Tank Install Date: 00/01/1986
Tank Closure Date: Not reported
Capacity Range: 5,000 to 9,999 Gallons
Tank Permit Expiration Date: 12/31/2016
Tank Upgrade Date: 12/01/1998
Tank Spill Prevention: Spill Bucket/Spill Box
Tank Overfill Prevention: Other
Tank Material: Fiberglass Reinforced Plastic
Tank Construction: Single Wall Tank
Tank Tightness Test: Not reported

Map ID
Direction
Distance
Elevation

MAP FINDINGS

Site

Database(s)

EDR ID Number
EPA ID Number

(Continued)

1001121569

Tank Corrosion Protection: Corrosion Resistant
Tank Manifold: Not reported
Tank Release Detection: Automatic Tank Gauging
Tank SFC Type: Not reported
Pipe Material: Flexible Piping
Pipe Construction: Secondary Containment
Pipe Primary Release Detection: Safe Suction (No Leak Detection)
Pipe Second Release Detection: Not reported
Pipe Corrosion Protection: Corrosion Resistant
Pipe Pumping System: Not reported
Responsible Unit: NORTHWEST
Dispencer/Pump SFC Type: Not reported

ALLSITES:

Facility Name: KING CNTY CORRECTION FACILITY
Facility Id: 97336341

Interaction: 75326
Interaction 1: I
Interaction 2: HWG
Ecology Program: HAZWASTE
Program Data: TURBOWASTE
Facility Alt.: Not reported
Program ID: WAR000009910
Date Interaction: 1996-06-28 00:00:00
Date Interaction 3: Hazardous Waste Generator
Latitude: 47.603549790999999
Longitude: -122.328271304

Interaction: 75325
Interaction 1: A
Interaction 2: UST
Ecology Program: TOXICS
Program Data: UST
Facility Alt.: KC DEPT OF CONST
Program ID: 479644
Date Interaction: 1986-01-01 00:00:00
Date Interaction 3: Underground Storage Tank
Latitude: 47.603549790999999
Longitude: -122.328271304

Interaction: 105270
Interaction 1: A
Interaction 2: TIER2
Ecology Program: HAZWASTE
Program Data: EPCRA
Facility Alt.: KING COUNTY CORRECTIONS FACILITY
Program ID: CRK000081470
Date Interaction: 2013-03-22 00:00:00
Date Interaction 3: Emergency/Haz Chem Rpt TI
Latitude: 47.603549790999999
Longitude: -122.328271304

Interaction: 75327

Map ID
Direction
Distance
Elevation

MAP FINDINGS

Site

Database(s)

EDR ID Number
EPA ID Number

(Continued)

1001121569

Interaction 1: A
Interaction 2: HWOTHER
Ecology Program: HAZWASTE
Program Data: TURBOWASTE
Facility Alt.: King Cnty Correction Facility
Program ID: WAR000009910
Date Interaction: 2003-12-31 00:00:00
Date Interaction 3: Haz Waste Management Acti
Latitude: 47.603549790999999
Longitude: -122.328271304

RCRA NonGen / NLR:

Date form received by agency: 03/01/2012
Facility name: Not reported
Facility address: 500 5TH AV
SEATTLE, WA 98104
EPA ID: WAR000009910
Mailing address: 500 4TH AVE STE 810
SEATTLE, WA 98104
Contact: VAN PHAM
Contact address: 500 4TH AVE STE 810
SEATTLE, WA 98104
Contact country: US
Contact telephone: (206) 296-0116
Contact email: VAN.PHAM@KINGCOUNTY.GOV
EPA Region: Not reported
Classification: Non-Generator
Description: Handler: Non-Generators do not presently generate hazardous waste

Owner/Operator Summary:

Owner/operator name: SPENCER BUFFINGTON
Owner/operator address: 500 4TH AVE STE 201
SEATTLE, WA 98104
Owner/operator country: US
Owner/operator telephone: Not reported
Legal status: County
Owner/Operator Type: Operator
Owner/Op start date: 11/15/1996
Owner/Op end date: Not reported

Owner/operator name: KING CNTY
Owner/operator address: 500 4TH AVE STE 810
SEATTLE, WA 98104
Owner/operator country: US
Owner/operator telephone: (206)296-0648
Legal status: County
Owner/Operator Type: Owner
Owner/Op start date: 11/15/1996
Owner/Op end date: Not reported

Owner/operator name: KING CNTY K
Owner/operator address: 500 4TH AVE STE 201
SEATTLE, WA 98104
Owner/operator country: US
Owner/operator telephone: (206)296-0648

Map ID
Direction
Distance
Elevation

MAP FINDINGS

Site

Database(s)

EDR ID Number
EPA ID Number

(Continued)

1001121569

Legal status: Private
Owner/Operator Type: Owner
Owner/Op start date: 11/15/1996
Owner/Op end date: Not reported

Owner/operator name: VAN PHAM
Owner/operator address: 500 4TH AVE STE 810
SEATTLE, WA 98104

Owner/operator country: US
Owner/operator telephone: (206)296-0116
Legal status: County
Owner/Operator Type: Operator
Owner/Op start date: 11/15/1996
Owner/Op end date: Not reported

Owner/operator name: VAN P
Owner/operator address: 500 4TH AVE STE 201
SEATTLE, WA 98104

Owner/operator country: US
Owner/operator telephone: (206)296-0116
Legal status: Private
Owner/Operator Type: Operator
Owner/Op start date: 11/15/1996
Owner/Op end date: Not reported

Owner/operator name: KING CNTY
Owner/operator address: 500 4TH AVE STE 201
SEATTLE, WA 98104

Owner/operator country: US
Owner/operator telephone: Not reported
Legal status: County
Owner/Operator Type: Owner
Owner/Op start date: 11/15/1996
Owner/Op end date: Not reported

Handler Activities Summary:

U.S. importer of hazardous waste: No
Mixed waste (haz. and radioactive): No
Recycler of hazardous waste: No
Transporter of hazardous waste: No
Treater, storer or disposer of HW: No
Underground injection activity: No
On-site burner exemption: No
Furnace exemption: No
Used oil fuel burner: No
Used oil processor: No
User oil refiner: No
Used oil fuel marketer to burner: No
Used oil Specification marketer: No
Used oil transfer facility: No
Used oil transporter: No

Historical Generators:

Date form received by agency: 03/02/2011
Site name: KING CNTY CORRECTION FACILITY
Classification: Not a generator, verified

Map ID
Direction
Distance
Elevation

MAP FINDINGS

Site

Database(s)

EDR ID Number
EPA ID Number

(Continued)

1001121569

Date form received by agency: 03/09/2010
Site name: KING CNTY CORRECTION FACILITY
Classification: Not a generator, verified

Date form received by agency: 03/09/2010
Site name: KING CNTY CORRECTION FACILITY
Classification: Not a generator, verified

Date form received by agency: 12/31/2007
Site name: KING CNTY CORRECTION FACILITY
Classification: Not a generator, verified

Date form received by agency: 12/31/2005
Site name: KING CNTY CORRECTION FACILITY
Classification: Not a generator, verified

Date form received by agency: 12/31/2003
Site name: KING CNTY CORRECTION FACILITY
Classification: Not a generator, verified

Violation Status: No violations found

WA Financial Assurance 1:

DOE Site ID: 479644
Site Type: Self
Financial Resp Type: Self-Insurance
Inception Date: 10/31/2011
Expiration Date: 10/31/2012

WA MANIFEST:

Facility Site ID Number: 97336341
EPA ID: WAR000009910
NAICS: 922140
SWC Desc: Not reported
FWC Desc: Not reported
Form Comm: Not reported
Data Year: 2011
Permit by Rule: False
Treatment by Generator: False
Mixed radioactive waste: False
Importer of hazardous waste: False
Immediate recycler: False
Treatment/Storage/Disposal/Recycling Facility: False
Generator of dangerous fuel waste: False
Generator marketing to burner: False
Other marketers (i.e., blender, distributor, etc.): False
Utility boiler burner: False
Industry boiler burner: False
Industrial Furnace: False
Smelter deferral: False
Universal waste - batteries - generate: False
Universal waste - thermostats - generate: False
Universal waste - mercury - generate: False
Universal waste - lamps - generate: False
Universal waste - batteries - accumulate: False
Universal waste - thermostats - accumulate: False

Map ID
Direction
Distance
Elevation

MAP FINDINGS

Site

Database(s)

EDR ID Number
EPA ID Number

(Continued)

1001121569

Universal waste - mercury - accumulate: False
Universal waste - lamps - accumulate: False
Destination Facility for Universal Waste: False
Off-specification used oil burner - utility boiler: False
Off-specification used oil burner - industrial boiler: False
Off-specification used oil burner - industrial furnace: False
Tax Reg #: 600260524
Business Type: Not reported
Mail Name: King County Facilities MNGT
Mail addr line1: 500 4TH AVE STE 810
Mail city,st,zip: SEATTLE, WA 98104-2337
Mail country: UNITED STATES
Legal org name: King Cnty
Legal org type: County
Legal addr line1: 500 4TH AVE STE 810
Legal city,st,zip: SEATTLE, WA 98104-2337
Legal country: UNITED STATES
Legal phone nbr: (206)296-0648
Legal effective date: 11/15/1996
Land org name: King Cnty
Land org type: County
Land person name: Not reported
Land addr line1: 500 4TH AVE STE 810
Land city,st,zip: SEATTLE, WA 98104-2337
Land country: UNITED STATES
Land phone nbr: (206)296-0648
Operator org name: Not reported
Operator org type: County
Operator addr line1: 500 4TH AVE STE 810
Operator city,st,zip: SEATTLE, WA 98104-2337
Operator country: UNITED STATES
Operator phone nbr: (206)296-0116
Operator effective date: 11/15/1996
Site contact name: van Pham
Site contact addr line1: 500 4TH AVE STE 810
Site Contact City/State/ Zip: SEATTLE, WA 98104-2337
Site Contact Country: UNITED STATES
Site Contact Phone #: (206)296-0116
Site Contact EMail: van.pham@kingcounty.gov
Form Contact NAME: van Pham
Form Contact ADDR LINE1: 500 4TH AVE STE 810
Form Contact City,ST,Zip: SEATTLE, WA 98104-2337
Form Contact Country: UNITED STATES
Form Contact Phone #: (206)296-0651
Form Contact EMail: van.pham@kingcounty.gov
Gen Status CD: XQG
Monthly Generation: False
Batch Generation: False
One Time Generation: False
Transport Own Waste: False
Tranports Other Waste: False
Recycler Onsite: False
Transfer Facility: False
Other Exemption: Not reported
UW Battery Gen: False
Used Oil Transporter: False
Used Oil Transfer Facility: False

Map ID
Direction
Distance
Elevation

MAP FINDINGS

Site

Database(s)

EDR ID Number
EPA ID Number

(Continued)

1001121569

Used Oil Processor: False
Used Oil Refiner: False
Used Oil Fuel Marketer Directs Shipments: False
Used Oil Fuel Marketer Meets Specs: False

Facility Site ID Number: 97336341
EPA ID: WAR000009910
NAICS: 922140
SWC Desc: Not reported
FWC Desc: Not reported
Form Comm: Not reported
Data Year: 2012
Permit by Rule: False
Treatment by Generator: False
Mixed radioactive waste: False
Importer of hazardous waste: False
Immediate recycler: False

Treatment/Storage/Disposal/Recycling Facility: False
Generator of dangerous fuel waste: False
Generator marketing to burner: False
Other marketers (i.e., blender, distributor, etc.): False
Utility boiler burner: False
Industry boiler burner: False
Industrial Furnace: False
Smelter defferal: False
Universal waste - batteries - generate: False
Universal waste - thermostats - generate: False
Universal waste - mercury - generate: False
Universal waste - lamps - generate: False
Universal waste - batteries - accumulate: False
Universal waste - thermostats - accumulate: False
Universal waste - mercury - accumulate: False
Universal waste - lamps - accumulate: False
Destination Facility for Universal Waste: False
Off-specification used oil burner - utility boiler: False
Off-specification used oil burner - industrial boiler: False
Off-specification used oil burner - industrial furnace: False

Tax Reg #: 600260524
Business Type: Not reported
Mail Name: King County Facilities MNGT
Mail addr line1: 500 4TH AVE STE 810
Mail city,st,zip: SEATTLE, WA 98104-2337
Mail country: UNITED STATES
Legal org name: King Cnty
Legal org type: County
Legal addr line1: 500 4TH AVE STE 810
Legal city,st,zip: SEATTLE, WA 98104-2337
Legal country: UNITED STATES
Legal phone nbr: (206)296-0648
Legal effective date: 11/15/1996
Land org name: King Cnty
Land org type: County
Land person name: Van Pham
Land addr line1: 500 4TH AVE STE 810
Land city,st,zip: SEATTLE, WA 98104-2337
Land country: UNITED STATES

Map ID
Direction
Distance
Elevation

MAP FINDINGS

Site

Database(s)

EDR ID Number
EPA ID Number

(Continued)

1001121569

Land phone nbr: (206)296-0648
Operator org name: King County
Operator org type: County
Operator addr line1: 500 4TH AVE STE 810
Operator city,st,zip: SEATTLE, WA 98104-2337
Operator country: UNITED STATES
Operator phone nbr: (206)296-0116
Operator effective date: 11/15/1996
Site contact name: van Pham
Site contact addr line1: 500 4TH AVE STE 810
Site Contact City/State/ Zip: SEATTLE, WA 98104-2337
Site Contact Country: UNITED STATES
Site Contact Phone #: (206)296-0651
Site Contact EMail: van.pham@kingcounty.gov
Form Contact NAME: van Pham
Form Contact ADDR LINE1: 500 4TH AVE STE 810
Form Contact City,ST,Zip: SEATTLE, WA 98104-2337
Form Contact Country: UNITED STATES
Form Contact Phone #: (206)296-0651
Form Contact EMail: van.pham@kingcounty.gov
Gen Status CD: XQG
Monthly Generation: False
Batch Generation: False
One Time Generation: False
Transport Own Waste: False
Tranports Other Waste: False
Recycler Onsite: False
Transfer Facility: False
Other Exemption: Not reported
UW Battery Gen: False
Used Oil Transporter: False
Used Oil Transfer Facility: False
Used Oil Processor: False
Used Oil Refiner: False
Used Oil Fuel Marketer Directs Shipments: False
Used Oil Fuel Marketer Meets Specs: False

Facility Site ID Number: 97336341
EPA ID: WAR000009910
NAICS: 922140
SWC Desc: Not reported
FWC Desc: Not reported
Form Comm: Not reported
Data Year: 2014
Permit by Rule: False
Treatment by Generator: False
Mixed radioactive waste: False
Importer of hazardous waste: False
Immediate recycler: False
Treatment/Storage/Disposal/Recycling Facility: False
Generator of dangerous fuel waste: False
Generator marketing to burner: False
Other marketers (i.e., blender, distributor, etc.): False
Utility boiler burner: False
Industry boiler burner: False
Industrial Furnace: False

Map ID
Direction
Distance
Elevation

MAP FINDINGS

Site

Database(s)

EDR ID Number
EPA ID Number

(Continued)

1001121569

Smelter defferal: False
Universal waste - batteries - generate: False
Universal waste - thermostats - generate: False
Universal waste - mercury - generate: False
Universal waste - lamps - generate: False
Universal waste - batteries - accumulate: False
Universal waste - thermostats - accumulate: False
Universal waste - mercury - accumulate: False
Universal waste - lamps - accumulate: False
Destination Facility for Universal Waste: False
Off-specification used oil burner - utility boiler: False
Off-specification used oil burner - industrial boiler: False
Off-specification used oil burner - industrial furnace: False
Tax Reg #: 600260524
Business Type: Not reported
Mail Name: King County Facilities MNGT
Mail addr line1: 500 4TH AVE STE 810
Mail city,st,zip: SEATTLE, WA 98104-2337
Mail country: UNITED STATES
Legal org name: King Cnty
Legal org type: County
Legal addr line1: 500 4TH AVE STE 810
Legal city,st,zip: SEATTLE, WA 98104-2337
Legal country: UNITED STATES
Legal phone nbr: (206)296-0648
Legal effective date: 11/15/1996
Land org name: King Cnty
Land org type: County
Land person name: Van Pham
Land addr line1: 500 4TH AVE STE 810
Land city,st,zip: SEATTLE, WA 98104-2337
Land country: UNITED STATES
Land phone nbr: (206)296-0648
Operator org name: King County
Operator org type: County
Operator addr line1: 500 4TH AVE STE 810
Operator city,st,zip: SEATTLE, WA 98104-2337
Operator country: UNITED STATES
Operator phone nbr: (206)296-0116
Operator effective date: 11/15/1996
Site contact name: van Pham
Site contact addr line1: 500 4TH AVE STE 810
Site Contact City/State/ Zip: SEATTLE, WA 98104-2337
Site Contact Country: UNITED STATES
Site Contact Phone #: (206)477-0742
Site Contact EMail: van.pham@kingcounty.gov
Form Contact NAME: van Pham
Form Contact ADDR LINE1: 500 4TH AVE STE 810
Form Contact City,ST,Zip: SEATTLE, WA 98104-2337
Form Contact Country: UNITED STATES
Form Contact Phone #: (206)477-0742
Form Contact EMail: van.pham@kingcounty.gov
Gen Status CD: XQG
Monthly Generation: False
Batch Generation: False
One Time Generation: False
Transport Own Waste: False

Map ID
Direction
Distance
Elevation

MAP FINDINGS

Site

Database(s)

EDR ID Number
EPA ID Number

(Continued)

1001121569

Transports Other Waste: False
Recycler Onsite: False
Transfer Facility: False
Other Exemption: Not reported
UW Battery Gen: False
Used Oil Transporter: False
Used Oil Transfer Facility: False
Used Oil Processor: False
Used Oil Refiner: False
Used Oil Fuel Marketer Directs Shipments: False
Used Oil Fuel Marketer Meets Specs: False

Facility Site ID Number: 97336341
EPA ID: WAR000009910
NAICS: 922140
SWC Desc: Not reported
FWC Desc: Not reported
Form Comm: Not reported
Data Year: 2015
Permit by Rule: False
Treatment by Generator: False
Mixed radioactive waste: False
Importer of hazardous waste: False
Immediate recycler: False
Treatment/Storage/Disposal/Recycling Facility: False
Generator of dangerous fuel waste: False
Generator marketing to burner: False
Other marketers (i.e., blender, distributor, etc.): False
Utility boiler burner: False
Industry boiler burner: False
Industrial Furnace: False
Smelter deferral: False
Universal waste - batteries - generate: False
Universal waste - thermostats - generate: False
Universal waste - mercury - generate: False
Universal waste - lamps - generate: False
Universal waste - batteries - accumulate: False
Universal waste - thermostats - accumulate: False
Universal waste - mercury - accumulate: False
Universal waste - lamps - accumulate: False
Destination Facility for Universal Waste: False
Off-specification used oil burner - utility boiler: False
Off-specification used oil burner - industrial boiler: False
Off-specification used oil burner - industrial furnace: False
Tax Reg #: 600260524
Business Type: Not reported
Mail Name: King County Facilities MNGT
Mail addr line1: 500 4TH AVE STE 810
Mail city,st,zip: SEATTLE, WA 98104-2337
Mail country: UNITED STATES
Legal org name: King Cnty
Legal org type: County
Legal addr line1: 500 4TH AVE STE 810
Legal city,st,zip: SEATTLE, WA 98104-2337
Legal country: UNITED STATES
Legal phone nbr: (206)296-0648

Map ID
Direction
Distance
Elevation

MAP FINDINGS

Site

Database(s)

EDR ID Number
EPA ID Number

(Continued)

1001121569

Legal effective date: 11/15/1996
Land org name: King Cnty
Land org type: County
Land person name: Van Pham
Land addr line1: 500 4TH AVE STE 810
Land city,st,zip: SEATTLE, WA 98104-2337
Land country: UNITED STATES
Land phone nbr: (206)296-0648
Operator org name: King County
Operator org type: County
Operator addr line1: 500 4TH AVE STE 810
Operator city,st,zip: SEATTLE, WA 98104-2337
Operator country: UNITED STATES
Operator phone nbr: (206)296-0116
Operator effective date: 11/15/1996
Site contact name: van Pham
Site contact addr line1: 500 4TH AVE STE 810
Site Contact City/State/ Zip: SEATTLE, WA 98104-2337
Site Contact Country: UNITED STATES
Site Contact Phone #: (206)477-0742
Site Contact EMail: van.pham@kingcounty.gov
Form Contact NAME: van Pham
Form Contact ADDR LINE1: 500 4TH AVE STE 810
Form Contact City,ST,Zip: SEATTLE, WA 98104-2337
Form Contact Country: UNITED STATES
Form Contact Phone #: (206)477-0742
Form Contact EMail: van.pham@kingcounty.gov
Gen Status CD: XQG
Monthly Generation: False
Batch Generation: False
One Time Generation: False
Transport Own Waste: False
Tranports Other Waste: False
Recycler Onsite: False
Transfer Facility: False
Other Exemption: Not reported
UW Battery Gen: False
Used Oil Transporter: False
Used Oil Transfer Facility: False
Used Oil Processor: False
Used Oil Refiner: False
Used Oil Fuel Marketer Directs Shipments: False
Used Oil Fuel Marketer Meets Specs: False

Facility Site ID Number: 97336341
EPA ID: WAR000009910
NAICS: 92214
SWC Desc: Not reported
FWC Desc: Not reported
Form Comm: Not reported
Data Year: Not reported
Permit by Rule: No
Treatment by Generator: No
Mixed radioactive waste: No
Importer of hazardous waste: No
Immediate recycler: No

Map ID
Direction
Distance
Elevation

MAP FINDINGS

Site

Database(s)

EDR ID Number
EPA ID Number

(Continued)

1001121569

Treatment/Storage/Disposal/Recycling Facility: No
Generator of dangerous fuel waste: No
Generator marketing to burner: No
Other marketers (i.e., blender, distributor, etc.): No
Utility boiler burner: No
Industry boiler burner: No
Industrial Furnace: No
Smelter defferal: No
Universal waste - batteries - generate: No
Universal waste - thermostats - generate: No
Universal waste - mercury - generate: No
Universal waste - lamps - generate: No
Universal waste - batteries - accumulate: No
Universal waste - thermostats - accumulate: No
Universal waste - mercury - accumulate: No
Universal waste - lamps - accumulate: No
Destination Facility for Universal Waste: No
Off-specification used oil burner - utility boiler: No
Off-specification used oil burner - industrial boiler: No
Off-specification used oil burner - industrial furnace: No
Tax Reg #: 600260524
Business Type: Not reported
Mail Name: King County Facilities MNGT
Mail addr line1: 500 4TH AVE STE 201
Mail city,st,zip: SEATTLE, WA 98104-2337
Mail country: UNITED STATES
Legal org name: King Cnty
Legal org type: County
Legal addr line1: 500 4TH AVE STE 201
Legal city,st,zip: SEATTLE, WA 98104-2337
Legal country: UNITED STATES
Legal phone nbr: (206)296-0648
Legal effective date: 11/15/1996
Land org name: King Cnty
Land org type: County
Land person name: Not reported
Land addr line1: 500 4TH AVE STE 201
Land city,st,zip: SEATTLE, WA 98104-2337
Land country: UNITED STATES
Land phone nbr: (206)296-0648
Operator org name: Not reported
Operator org type: County
Operator addr line1: 500 4TH AVE STE 201
Operator city,st,zip: SEATTLE, WA 98104-2337
Operator country: UNITED STATES
Operator phone nbr: (206)296-0116
Operator effective date: 11/15/1996
Site contact name: Spencer Buffington
Site contact addr line1: 500 4TH AVE STE 201
Site Contact City/State/ Zip: SEATTLE, WA 98104-2337
Site Contact Country: UNITED STATES
Site Contact Phone #: (206)296-0116
Site Contact EMail: van.pham@metrokc.gov
Form Contact NAME: Spencer Buffington
Form Contact ADDR LINE1: 500 4TH AVE STE 201
Form Contact City,ST,Zip: SEATTLE, WA 98104-2337
Form Contact Country: UNITED STATES

Map ID
Direction
Distance
Elevation

MAP FINDINGS

Site

Database(s)

EDR ID Number
EPA ID Number

(Continued)

1001121569

Form Contact Phone #: (206)296-0116
Form Contact EMail: van.pham@metrokc.gov
Gen Status CD: XQG
Monthly Generation: No
Batch Generation: No
One Time Generation: No
Transport Own Waste: No
Tranports Other Waste: No
Recycler Onsite: No
Transfer Facility: No
Other Exemption: Not reported
UW Battery Gen: No
Used Oil Transporter: No
Used Oil Transfer Facility: No
Used Oil Processor: No
Used Oil Refiner: No
Used Oil Fuel Marketer Directs Shipments: No
Used Oil Fuel Marketer Meets Specs: No

Facility Site ID Number: 97336341
EPA ID: WAR000009910
NAICS: 922140
SWC Desc: Not reported
FWC Desc: Not reported
Form Comm: Not reported
Data Year: 2013
Permit by Rule: False
Treatment by Generator: False
Mixed radioactive waste: False
Importer of hazardous waste: False
Immediate recycler: False
Treatment/Storage/Disposal/Recycling Facility: False
Generator of dangerous fuel waste: False
Generator marketing to burner: False
Other marketers (i.e., blender, distributor, etc.): False
Utility boiler burner: False
Industry boiler burner: False
Industrial Furnace: False
Smelter defferal: False
Universal waste - batteries - generate: False
Universal waste - thermostats - generate: False
Universal waste - mercury - generate: False
Universal waste - lamps - generate: False
Universal waste - batteries - accumulate: False
Universal waste - thermostats - accumulate: False
Universal waste - mercury - accumulate: False
Universal waste - lamps - accumulate: False
Destination Facility for Universal Waste: False
Off-specification used oil burner - utility boiler: False
Off-specification used oil burner - industrial boiler: False
Off-specification used oil burner - industrial furnace: False
Tax Reg #: 600260524
Business Type: Not reported
Mail Name: King County Facilities MNGT
Mail addr line1: 500 4TH AVE STE 810
Mail city,st,zip: SEATTLE, WA 98104-2337

Map ID
Direction
Distance
Elevation

MAP FINDINGS

Site

Database(s)

EDR ID Number
EPA ID Number

(Continued)

1001121569

Mail country: UNITED STATES
Legal org name: King Cnty
Legal org type: County
Legal addr line1: 500 4TH AVE STE 810
Legal city,st,zip: SEATTLE, WA 98104-2337
Legal country: UNITED STATES
Legal phone nbr: (206)296-0648
Legal effective date: 11/15/1996
Land org name: King Cnty
Land org type: County
Land person name: Van Pham
Land addr line1: 500 4TH AVE STE 810
Land city,st,zip: SEATTLE, WA 98104-2337
Land country: UNITED STATES
Land phone nbr: (206)296-0648
Operator org name: King County
Operator org type: County
Operator addr line1: 500 4TH AVE STE 810
Operator city,st,zip: SEATTLE, WA 98104-2337
Operator country: UNITED STATES
Operator phone nbr: (206)296-0116
Operator effective date: 11/15/1996
Site contact name: van Pham
Site contact addr line1: 500 4TH AVE STE 810
Site Contact City/State/ Zip: SEATTLE, WA 98104-2337
Site Contact Country: UNITED STATES
Site Contact Phone #: (206)296-0651
Site Contact EMail: van.pham@kingcounty.gov
Form Contact NAME: van Pham
Form Contact ADDR LINE1: 500 4TH AVE STE 810
Form Contact City,ST,Zip: SEATTLE, WA 98104-2337
Form Contact Country: UNITED STATES
Form Contact Phone #: (206)296-0651
Form Contact EMail: van.pham@kingcounty.gov
Gen Status CD: XQG
Monthly Generation: False
Batch Generation: False
One Time Generation: False
Transport Own Waste: False
Tranports Other Waste: False
Recycler Onsite: False
Transfer Facility: False
Other Exemption: Not reported
UW Battery Gen: False
Used Oil Transporter: False
Used Oil Transfer Facility: False
Used Oil Processor: False
Used Oil Refiner: False
Used Oil Fuel Marketer Directs Shipments: False
Used Oil Fuel Marketer Meets Specs: False

Facility Site ID Number: 97336341
EPA ID: WAR000009910
NAICS: 922140
SWC Desc: Not reported
FWC Desc: Not reported

Map ID
Direction
Distance
Elevation

MAP FINDINGS

Site

Database(s)

EDR ID Number
EPA ID Number

(Continued)

1001121569

Form Comm: Not reported
Data Year: 2010
Permit by Rule: False
Treatment by Generator: False
Mixed radioactive waste: False
Importer of hazardous waste: False
Immediate recycler: False
Treatment/Storage/Disposal/Recycling Facility: False
Generator of dangerous fuel waste: False
Generator marketing to burner: False
Other marketers (i.e., blender, distributor, etc.): False
Utility boiler burner: False
Industry boiler burner: False
Industrial Furnace: False
Smelter deferral: False
Universal waste - batteries - generate: False
Universal waste - thermostats - generate: False
Universal waste - mercury - generate: False
Universal waste - lamps - generate: False
Universal waste - batteries - accumulate: False
Universal waste - thermostats - accumulate: False
Universal waste - mercury - accumulate: False
Universal waste - lamps - accumulate: False
Destination Facility for Universal Waste: False
Off-specification used oil burner - utility boiler: False
Off-specification used oil burner - industrial boiler: False
Off-specification used oil burner - industrial furnace: False
Tax Reg #: 600260524
Business Type: Not reported
Mail Name: King County Facilities MNGT
Mail addr line1: 500 4TH AVE STE 201
Mail city,st,zip: SEATTLE, WA 98104-2337
Mail country: UNITED STATES
Legal org name: King Cnty
Legal org type: County
Legal addr line1: 500 4TH AVE STE 201
Legal city,st,zip: SEATTLE, WA 98104-2337
Legal country: UNITED STATES
Legal phone nbr: (206)296-0648
Legal effective date: 11/15/1996
Land org name: King Cnty
Land org type: County
Land person name: Not reported
Land addr line1: 500 4TH AVE STE 201
Land city,st,zip: SEATTLE, WA 98104-2337
Land country: UNITED STATES
Land phone nbr: (206)296-0648
Operator org name: Not reported
Operator org type: County
Operator addr line1: 500 4TH AVE STE 201
Operator city,st,zip: SEATTLE, WA 98104-2337
Operator country: UNITED STATES
Operator phone nbr: (206)296-0116
Operator effective date: 11/15/1996
Site contact name: van Pham
Site contact addr line1: 500 4TH AVE STE 201
Site Contact City/State/ Zip: SEATTLE, WA 98104-2337

Map ID
Direction
Distance
Elevation

MAP FINDINGS

Site

Database(s)

EDR ID Number
EPA ID Number

(Continued)

1001121569

Site Contact Country: UNITED STATES
Site Contact Phone #: (206)296-0116
Site Contact EMail: van.pham@kingcounty.gov
Form Contact NAME: van Pham
Form Contact ADDR LINE1: 500 4TH AVE STE 201
Form Contact City,ST,Zip: SEATTLE, WA 98104-2337
Form Contact Country: UNITED STATES
Form Contact Phone #: (206)296-0651
Form Contact EMail: van.pham@kingcounty.gov
Gen Status CD: XQG
Monthly Generation: False
Batch Generation: False
One Time Generation: False
Transport Own Waste: False
Tranports Other Waste: False
Recycler Onsite: False
Transfer Facility: False
Other Exemption: Not reported
UW Battery Gen: False
Used Oil Transporter: False
Used Oil Transfer Facility: False
Used Oil Processor: False
Used Oil Refiner: False
Used Oil Fuel Marketer Directs Shipments: False
Used Oil Fuel Marketer Meets Specs: False

Facility Site ID Number: 97336341
EPA ID: WAR000009910
NAICS: 92214
SWC Desc: Not reported
FWC Desc: Not reported
Form Comm: Not reported
Data Year: 2008
Permit by Rule: False
Treatment by Generator: False
Mixed radioactive waste: False
Importer of hazardous waste: False
Immediate recycler: False
Treatment/Storage/Disposal/Recycling Facility: False
Generator of dangerous fuel waste: False
Generator marketing to burner: False
Other marketers (i.e., blender, distributor, etc.): False
Utility boiler burner: False
Industry boiler burner: False
Industrial Furnace: False
Smelter defferal: False
Universal waste - batteries - generate: False
Universal waste - thermostats - generate: False
Universal waste - mercury - generate: False
Universal waste - lamps - generate: False
Universal waste - batteries - accumulate: False
Universal waste - thermostats - accumulate: False
Universal waste - mercury - accumulate: False
Universal waste - lamps - accumulate: False
Destination Facility for Universal Waste: False
Off-specification used oil burner - utility boiler: False

Map ID
Direction
Distance
Elevation

MAP FINDINGS

Site

Database(s)

EDR ID Number
EPA ID Number

(Continued)

1001121569

Off-specification used oil burner - industrial boiler: False
Off-specification used oil burner - industrial furnace: False
Tax Reg #: 600260524
Business Type: Not reported
Mail Name: King County Facilities MNGT
Mail addr line1: 500 4TH AVE STE 201
Mail city,st,zip: SEATTLE, WA 98104-2337
Mail country: UNITED STATES
Legal org name: King Cnty
Legal org type: County
Legal addr line1: 500 4TH AVE STE 201
Legal city,st,zip: SEATTLE, WA 98104-2337
Legal country: UNITED STATES
Legal phone nbr: (206)296-0648
Legal effective date: 11/15/1996
Land org name: King Cnty
Land org type: County
Land person name: Not reported
Land addr line1: 500 4TH AVE STE 201
Land city,st,zip: SEATTLE, WA 98104-2337
Land country: UNITED STATES
Land phone nbr: (206)296-0648
Operator org name: Not reported
Operator org type: County
Operator addr line1: 500 4TH AVE STE 201
Operator city,st,zip: SEATTLE, WA 98104-2337
Operator country: UNITED STATES
Operator phone nbr: (206)296-0116
Operator effective date: 11/15/1996
Site contact name: Spencer Buffington
Site contact addr line1: 500 4TH AVE STE 201
Site Contact City/State/ Zip: SEATTLE, WA 98104-2337
Site Contact Country: UNITED STATES
Site Contact Phone #: (206)296-0116
Site Contact EMail: van.pham@metrokc.gov
Form Contact NAME: Spencer Buffington
Form Contact ADDR LINE1: 500 4TH AVE STE 201
Form Contact City,ST,Zip: SEATTLE, WA 98104-2337
Form Contact Country: UNITED STATES
Form Contact Phone #: (206)296-0116
Form Contact EMail: van.pham@metrokc.gov
Gen Status CD: XQG
Monthly Generation: False
Batch Generation: False
One Time Generation: False
Transport Own Waste: False
Tranports Other Waste: False
Recycler Onsite: False
Transfer Facility: False
Other Exemption: Not reported
UW Battery Gen: False
Used Oil Transporter: False
Used Oil Transfer Facility: False
Used Oil Processor: False
Used Oil Refiner: False
Used Oil Fuel Marketer Directs Shipments: False
Used Oil Fuel Marketer Meets Specs: False

Map ID
Direction
Distance
Elevation

MAP FINDINGS

Site

Database(s)

EDR ID Number
EPA ID Number

(Continued)

1001121569

Facility Site ID Number: 97336341
EPA ID: WAR000009910
NAICS: 92214
SWC Desc: Not reported
FWC Desc: Not reported
Form Comm: Not reported
Data Year: Not reported
Permit by Rule: False
Treatment by Generator: False
Mixed radioactive waste: False
Importer of hazardous waste: False
Immediate recycler: False
Treatment/Storage/Disposal/Recycling Facility: False
Generator of dangerous fuel waste: False
Generator marketing to burner: False
Other marketers (i.e., blender, distributor, etc.): False
Utility boiler burner: False
Industry boiler burner: False
Industrial Furnace: False
Smelter deferral: False
Universal waste - batteries - generate: False
Universal waste - thermostats - generate: False
Universal waste - mercury - generate: False
Universal waste - lamps - generate: False
Universal waste - batteries - accumulate: False
Universal waste - thermostats - accumulate: False
Universal waste - mercury - accumulate: False
Universal waste - lamps - accumulate: False
Destination Facility for Universal Waste: False
Off-specification used oil burner - utility boiler: False
Off-specification used oil burner - industrial boiler: False
Off-specification used oil burner - industrial furnace: False
Tax Reg #: 600260524
Business Type: Not reported
Mail Name: King County Facilities MNGT
Mail addr line1: 500 4TH AVE STE 201
Mail city,st,zip: SEATTLE, WA 98104-2337
Mail country: UNITED STATES
Legal org name: King Cnty
Legal org type: County
Legal addr line1: 500 4TH AVE STE 201
Legal city,st,zip: SEATTLE, WA 98104-2337
Legal country: UNITED STATES
Legal phone nbr: (206)296-0648
Legal effective date: 11/15/1996
Land org name: King Cnty
Land org type: County
Land person name: Not reported
Land addr line1: 500 4TH AVE STE 201
Land city,st,zip: SEATTLE, WA 98104-2337
Land country: UNITED STATES
Land phone nbr: (206)296-0648
Operator org name: Not reported
Operator org type: County
Operator addr line1: 500 4TH AVE STE 201
Operator city,st,zip: SEATTLE, WA 98104-2337
Operator country: UNITED STATES

Map ID
Direction
Distance
Elevation

MAP FINDINGS

Site

Database(s)

EDR ID Number
EPA ID Number

(Continued)

1001121569

Operator phone nbr: (206)296-0116
Operator effective date: 11/15/1996
Site contact name: Spencer Buffington
Site contact addr line1: 500 4TH AVE STE 201
Site Contact City/State/ Zip: SEATTLE, WA 98104-2337
Site Contact Country: UNITED STATES
Site Contact Phone #: (206)296-0116
Site Contact EMail: van.pham@metrokc.gov
Form Contact NAME: Spencer Buffington
Form Contact ADDR LINE1: 500 4TH AVE STE 201
Form Contact City,ST,Zip: SEATTLE, WA 98104-2337
Form Contact Country: UNITED STATES
Form Contact Phone #: (206)296-0116
Form Contact EMail: van.pham@metrokc.gov
Gen Status CD: XQG
Monthly Generation: False
Batch Generation: False
One Time Generation: False
Transport Own Waste: False
Tranports Other Waste: False
Recycler Onsite: False
Transfer Facility: False
Other Exemption: Not reported
UW Battery Gen: False
Used Oil Transporter: False
Used Oil Transfer Facility: False
Used Oil Processor: False
Used Oil Refiner: False
Used Oil Fuel Marketer Directs Shipments: False
Used Oil Fuel Marketer Meets Specs: False

Facility Site ID Number: 97336341
EPA ID: WAR000009910
NAICS: 922140
SWC Desc: Not reported
FWC Desc: Not reported
Form Comm: Not reported
Data Year: 2009
Permit by Rule: False
Treatment by Generator: False
Mixed radioactive waste: False
Importer of hazardous waste: False
Immediate recycler: False
Treatment/Storage/Disposal/Recycling Facility: False
Generator of dangerous fuel waste: False
Generator marketing to burner: False
Other marketers (i.e., blender, distributor, etc.): False
Utility boiler burner: False
Industry boiler burner: False
Industrial Furnace: False
Smelter defferal: False
Universal waste - batteries - generate: False
Universal waste - thermostats - generate: False
Universal waste - mercury - generate: False
Universal waste - lamps - generate: False
Universal waste - batteries - accumulate: False

Map ID
Direction
Distance
Elevation

MAP FINDINGS

Site

Database(s)

EDR ID Number
EPA ID Number

(Continued)

1001121569

Universal waste - thermostats - accumulate: False
Universal waste - mercury - accumulate: False
Universal waste - lamps - accumulate: False
Destination Facility for Universal Waste: False
Off-specification used oil burner - utility boiler: False
Off-specification used oil burner - industrial boiler: False
Off-specification used oil burner - industrial furnace: False
Tax Reg #: 600260524
Business Type: Not reported
Mail Name: King County Facilities MNGT
Mail addr line1: 500 4TH AVE STE 201
Mail city,st,zip: SEATTLE, WA 98104-2337
Mail country: UNITED STATES
Legal org name: King Cnty
Legal org type: County
Legal addr line1: 500 4TH AVE STE 201
Legal city,st,zip: SEATTLE, WA 98104-2337
Legal country: UNITED STATES
Legal phone nbr: (206)296-0648
Legal effective date: 11/15/1996
Land org name: King Cnty
Land org type: County
Land person name: Not reported
Land addr line1: 500 4TH AVE STE 201
Land city,st,zip: SEATTLE, WA 98104-2337
Land country: UNITED STATES
Land phone nbr: (206)296-0648
Operator org name: Not reported
Operator org type: County
Operator addr line1: 500 4TH AVE STE 201
Operator city,st,zip: SEATTLE, WA 98104-2337
Operator country: UNITED STATES
Operator phone nbr: (206)296-0116
Operator effective date: 11/15/1996
Site contact name: Spencer Buffington
Site contact addr line1: 500 4TH AVE STE 201
Site Contact City/State/ Zip: SEATTLE, WA 98104-2337
Site Contact Country: UNITED STATES
Site Contact Phone #: (206)296-0116
Site Contact EMail: van.pham@metrokc.gov
Form Contact NAME: Spencer Buffington
Form Contact ADDR LINE1: 500 4TH AVE STE 201
Form Contact City,ST,Zip: SEATTLE, WA 98104-2337
Form Contact Country: UNITED STATES
Form Contact Phone #: (206)296-0116
Form Contact EMail: van.pham@metrokc.gov
Gen Status CD: XQG
Monthly Generation: False
Batch Generation: False
One Time Generation: False
Transport Own Waste: False
Tranports Other Waste: False
Recycler Onsite: False
Transfer Facility: False
Other Exemption: Not reported
UW Battery Gen: False
Used Oil Transporter: False

Map ID
Direction
Distance
Elevation

MAP FINDINGS

Site

Database(s)

EDR ID Number
EPA ID Number

(Continued)

1001121569

Used Oil Transfer Facility: False
Used Oil Processor: False
Used Oil Refiner: False
Used Oil Fuel Marketer Directs Shipments: False
Used Oil Fuel Marketer Meets Specs: False

Facility Site ID Number: 97336341
EPA ID: WAR000009910
NAICS: 92214
SWC Desc: Not reported
FWC Desc: Not reported
Form Comm: Not reported
Data Year: Not reported
Permit by Rule: FALSE
Treatment by Generator: FALSE
Mixed radioactive waste: FALSE
Importer of hazardous waste: FALSE
Immediate recycler: FALSE
Treatment/Storage/Disposal/Recycling Facility: FALSE
Generator of dangerous fuel waste: FALSE
Generator marketing to burner: FALSE
Other marketers (i.e., blender, distributor, etc.): FALSE
Utility boiler burner: FALSE
Industry boiler burner: FALSE
Industrial Furnace: FALSE
Smelter deferral: FALSE
Universal waste - batteries - generate: FALSE
Universal waste - thermostats - generate: FALSE
Universal waste - mercury - generate: FALSE
Universal waste - lamps - generate: FALSE
Universal waste - batteries - accumulate: FALSE
Universal waste - thermostats - accumulate: FALSE
Universal waste - mercury - accumulate: FALSE
Universal waste - lamps - accumulate: FALSE
Destination Facility for Universal Waste: FALSE
Off-specification used oil burner - utility boiler: FALSE
Off-specification used oil burner - industrial boiler: FALSE
Off-specification used oil burner - industrial furnace: FALSE
Tax Reg #: 600260524
Business Type: Not reported
Mail Name: King County Facilities MNGT
Mail addr line1: 500 4TH AVE STE 201
Mail city,st,zip: SEATTLE, WA 98104-2337
Mail country: UNITED STATES
Legal org name: King Cnty
Legal org type: County
Legal addr line1: 500 4TH AVE STE 201
Legal city,st,zip: SEATTLE, WA 98104-2337
Legal country: UNITED STATES
Legal phone nbr: (206)296-0648
Legal effective date: 11/15/1996
Land org name: King Cnty
Land org type: County
Land person name: Not reported
Land addr line1: 500 4TH AVE STE 201
Land city,st,zip: SEATTLE, WA 98104-2337

Map ID
 Direction
 Distance
 Elevation

MAP FINDINGS

Site

Database(s)

EDR ID Number
 EPA ID Number

(Continued)

1001121569

Land country: UNITED STATES
 Land phone nbr: (206)296-0648
 Operator org name: Not reported
 Operator org type: County
 Operator addr line1: 500 4TH AVE STE 201
 Operator city,st,zip: SEATTLE, WA 98104-2337
 Operator country: UNITED STATES
 Operator phone nbr: (206)296-0116
 Operator effective date: 11/15/1996
 Site contact name: Spencer Buffington
 Site contact addr line1: 500 4TH AVE STE 201
 Site Contact City/State/ Zip: SEATTLE, WA 98104-2337
 Site Contact Country: UNITED STATES
 Site Contact Phone #: (206)296-0116
 Site Contact EMail: van.pham@metrokc.gov
 Form Contact NAME: Spencer Buffington
 Form Contact ADDR LINE1: 500 4TH AVE STE 201
 Form Contact City,ST,Zip: SEATTLE, WA 98104-2337
 Form Contact Country: UNITED STATES
 Form Contact Phone #: (206)296-0116
 Form Contact EMail: van.pham@metrokc.gov
 Gen Status CD: XQG
 Monthly Generation: FALSE
 Batch Generation: FALSE
 One Time Generation: FALSE
 Transport Own Waste: FALSE
 Tranports Other Waste: FALSE
 Recycler Onsite: FALSE
 Transfer Facility: FALSE
 Other Exemption: Not reported
 UW Battery Gen: FALSE
 Used Oil Transporter: FALSE
 Used Oil Transfer Facility: FALSE
 Used Oil Processor: FALSE
 Used Oil Refiner: FALSE
 Used Oil Fuel Marketer Directs Shipments: FALSE
 Used Oil Fuel Marketer Meets Specs: FALSE

AF141
 WSW
 1/8-1/4
 0.223 mi.
 1180 ft.

500 5TH AVE N
 SEATTLE, WA 98109
 Site 4 of 4 in cluster AF

RCRA-LQG 1000366463
 FINDS WAD981762206
 ECHO

Relative:
 Higher

RCRA-LQG:
 Date form received by agency: 01/06/2012
 Facility name: Not reported
 Facility address: 500 5TH AVE N
 SEATTLE, WA 98109
 EPA ID: WAD981762206
 Mailing address: 1191 2ND AVE STE 1500
 SEATTLE, WA 98101
 Contact: BART HEATH
 Contact address: 1191 2ND AVE STE 1500
 SEATTLE, WA 98101
 Contact country: US
 Contact telephone: (206) 808-7879

Actual:
 90 ft.

Map ID
Direction
Distance
Elevation

MAP FINDINGS

Site

Database(s)

EDR ID Number
EPA ID Number

(Continued)

1000366463

Contact email: BARTH@SENECAGROUP.COM
EPA Region: Not reported
Classification: Large Quantity Generator
Description: Handler: generates 1,000 kg or more of hazardous waste during any calendar month; or generates more than 1 kg of acutely hazardous waste during any calendar month; or generates more than 100 kg of any residue or contaminated soil, waste or other debris resulting from the cleanup of a spill, into or on any land or water, of acutely hazardous waste during any calendar month; or generates 1 kg or less of acutely hazardous waste during any calendar month, and accumulates more than 1 kg of acutely hazardous waste at any time; or generates 100 kg or less of any residue or contaminated soil, waste or other debris resulting from the cleanup of a spill, into or on any land or water, of acutely hazardous waste during any calendar month, and accumulates more than 100 kg of that material at any time

Owner/Operator Summary:

Owner/operator name: IRIS HOLDINGS LLC
Owner/operator address: PO BOX 23350
SEATTLE, WA 98102
Owner/operator country: US
Owner/operator telephone: (206)808-7879
Legal status: Private
Owner/Operator Type: Operator
Owner/Op start date: 11/28/2006
Owner/Op end date: Not reported

Owner/operator name: IRIS HOLDINGS LLC
Owner/operator address: PO BOX 23350
SEATTLE, WA 98102
Owner/operator country: US
Owner/operator telephone: (206)808-7879
Legal status: Private
Owner/Operator Type: Owner
Owner/Op start date: 11/28/2006
Owner/Op end date: Not reported

Owner/operator name: IRIS HOLDINGS LLC
Owner/operator address: PO BOX 23350
SEATTLE, WA 98102
Owner/operator country: US
Owner/operator telephone: (206)808-7879
Legal status: Private
Owner/Operator Type: Owner
Owner/Op start date: Not reported
Owner/Op end date: Not reported

Owner/operator name: IRIS HOLDINGS LLC
Owner/operator address: PO BOX 23350
SEATTLE, WA 98102
Owner/operator country: US
Owner/operator telephone: (206)808-7879
Legal status: Private
Owner/Operator Type: Operator
Owner/Op start date: Not reported
Owner/Op end date: Not reported

Map ID
Direction
Distance
Elevation

MAP FINDINGS

Site

Database(s)

EDR ID Number
EPA ID Number

(Continued)

1000366463

Handler Activities Summary:

U.S. importer of hazardous waste: No
Mixed waste (haz. and radioactive): No
Recycler of hazardous waste: No
Transporter of hazardous waste: No
Treater, storer or disposer of HW: No
Underground injection activity: No
On-site burner exemption: No
Furnace exemption: No
Used oil fuel burner: No
Used oil processor: No
User oil refiner: No
Used oil fuel marketer to burner: No
Used oil Specification marketer: No
Used oil transfer facility: No
Used oil transporter: No

. Waste code: D008
. Waste name: LEAD

Historical Generators:

Date form received by agency: 08/03/2011
Site name: IRIS HOLDING LLC
Classification: Large Quantity Generator

Date form received by agency: 04/10/2008
Site name: IRIS HOLDING LLC
Classification: Large Quantity Generator

. Waste code: D008
. Waste name: LEAD

Biennial Reports:

Last Biennial Reporting Year: 2013

Annual Waste Handled:

Waste code: D008
Waste name: LEAD
Amount (Lbs): 499220

Violation Status: No violations found

FINDS:

Registry ID: 110005340639

Environmental Interest/Information System

Washington Facility / Site Identification System (WA-FSIS) provides a means to query and display data maintained by the Washington Department of Ecology. This system contains key information for each facility/site that is currently, or has been, of interest to the Air Quality, Dam Safety, Hazardous Waste, Toxics Cleanup, and Water Quality Programs.

RCRAInfo is a national information system that supports the Resource

Map ID
Direction
Distance
Elevation

MAP FINDINGS

Site

Database(s)

EDR ID Number
EPA ID Number

(Continued)

1000366463

Conservation and Recovery Act (RCRA) program through the tracking of events and activities related to facilities that generate, transport, and treat, store, or dispose of hazardous waste. RCRAInfo allows RCRA program staff to track the notification, permit, compliance, and corrective action activities required under RCRA.

HAZARDOUS WASTE BIENNIAL REPORTER

ECHO:

Envid: 1000366463
Registry ID: 110005340639
DFR URL: http://echo.epa.gov/detailed_facility_report?fid=110005340639

AG142
East
1/8-1/4
0.224 mi.
1181 ft.

965 VALLEY ST
SEATTLE, WA 98109

Site 1 of 2 in cluster AG

WA ALLSITES 1004794974
RCRA NonGen / NLR WAR000001214
WA MANIFEST

Relative:
Lower

ALLSITES:

Facility Name: SEATTLE CITY MERCER CORRIDOR
Facility Id: 62917288

Actual:
27 ft.

Interaction: 55477
Interaction 1: I
Interaction 2: HWG
Ecology Program: HAZWASTE
Program Data: TURBOWASTE
Facility Alt.: SEATTLE CITY MERCER CORRIDOR
Program ID: WAR000001214
Date Interaction: 1995-03-20 00:00:00
Date Interaction 3: Hazardous Waste Generator
Latitude: 47.625774382000003
Longitude: -122.33805510099999

Interaction: 77171
Interaction 1: A
Interaction 2: HWG
Ecology Program: HAZWASTE
Program Data: TURBOWASTE
Facility Alt.: VACANT PARCEL
Program ID: WAR000001214
Date Interaction: 2009-04-21 00:00:00
Date Interaction 3: Hazardous Waste Generator
Latitude: 47.625774382000003
Longitude: -122.33805510099999

RCRA NonGen / NLR:

Date form received by agency: 02/23/2010
Facility name: Not reported
Facility address: 965 VALLEY ST
SEATTLE, WA 98109
EPA ID: WAR000001214
Mailing address: 505 FIFTH AVE S STE 900

Map ID
Direction
Distance
Elevation

MAP FINDINGS

Site

Database(s)

EDR ID Number
EPA ID Number

(Continued)

1004794974

Contact: SEATTLE, CA 98104
ED RALSTON
Contact address: 76 BROADWAY
SACRAMENTO, CA 95818
Contact country: US
Contact telephone: (916) 558-7633
Contact email: ED.C.RALSTON@CONOCOPHILLIPS.COM
EPA Region: Not reported
Classification: Non-Generator
Description: Handler: Non-Generators do not presently generate hazardous waste

Owner/Operator Summary:

Owner/operator name: CITY INVESTORS XI LLC
Owner/operator address: 505 FIFTH AVE S STE 900
SEATTLE, WA 98104
Owner/operator country: US
Owner/operator telephone: (206)342-2000
Legal status: Private
Owner/Operator Type: Owner
Owner/Op start date: Not reported
Owner/Op end date: Not reported

Owner/operator name: VACANT PARCEL
Owner/operator address: 965 VALLEY ST
SEATTLE, WA 98109
Owner/operator country: US
Owner/operator telephone: (000)000-0000
Legal status: Private
Owner/Operator Type: Operator
Owner/Op start date: 01/01/1900
Owner/Op end date: Not reported

Owner/operator name: CITY INVESTORS XI LLC
Owner/operator address: 505 FIFTH AVE S STE 900
SEATTLE, WA 98104
Owner/operator country: US
Owner/operator telephone: (206)342-2000
Legal status: Private
Owner/Operator Type: Operator
Owner/Op start date: Not reported
Owner/Op end date: Not reported

Owner/operator name: CITY INVESTORS XI LLC
Owner/operator address: 505 FIFTH AVE S STE 900
SEATTLE, WA 98104
Owner/operator country: US
Owner/operator telephone: (206)342-2000
Legal status: Private
Owner/Operator Type: Owner
Owner/Op start date: 01/01/1990
Owner/Op end date: Not reported

Handler Activities Summary:

U.S. importer of hazardous waste: No
Mixed waste (haz. and radioactive): No
Recycler of hazardous waste: No

Map ID
Direction
Distance
Elevation

MAP FINDINGS

Site

Database(s)

EDR ID Number
EPA ID Number

(Continued)

1004794974

Transporter of hazardous waste: No
Treater, storer or disposer of HW: No
Underground injection activity: No
On-site burner exemption: No
Furnace exemption: No
Used oil fuel burner: No
Used oil processor: No
User oil refiner: No
Used oil fuel marketer to burner: No
Used oil Specification marketer: No
Used oil transfer facility: No
Used oil transporter: No

. Waste code: D008
. Waste name: LEAD

Historical Generators:

Date form received by agency: 02/23/2010
Site name: VACANT PARCEL
Classification: Not a generator, verified

. Waste code: D008
. Waste name: LEAD

Date form received by agency: 04/21/2009
Site name: VACANT PARCEL
Classification: Large Quantity Generator

. Waste code: D008
. Waste name: LEAD

Violation Status: No violations found

WA MANIFEST:

Facility Site ID Number: 62917288
EPA ID: WAR000001214
NAICS: 562910
SWC Desc: Not reported
FWC Desc: Not reported
Form Comm: Not reported
Data Year: 2009
Permit by Rule: False
Treatment by Generator: False
Mixed radioactive waste: False
Importer of hazardous waste: False
Immediate recycler: False
Treatment/Storage/Disposal/Recycling Facility: False
Generator of dangerous fuel waste: False
Generator marketing to burner: False
Other marketers (i.e., blender, distributor, etc.): False
Utility boiler burner: False
Industry boiler burner: False
Industrial Furnace: False
Smelter deferral: False
Universal waste - batteries - generate: False
Universal waste - thermostats - generate: False
Universal waste - mercury - generate: False

Map ID
Direction
Distance
Elevation

MAP FINDINGS

Site

Database(s)

EDR ID Number
EPA ID Number

(Continued)

1004794974

Universal waste - lamps - generate: False
Universal waste - batteries - accumulate: False
Universal waste - thermostats - accumulate: False
Universal waste - mercury - accumulate: False
Universal waste - lamps - accumulate: False
Destination Facility for Universal Waste: False
Off-specification used oil burner - utility boiler: False
Off-specification used oil burner - industrial boiler: False
Off-specification used oil burner - industrial furnace: False
Tax Reg #: **
Business Type: Remediation of cont soil
Mail Name: City Investors XI LLC
Mail addr line1: 505 Fifth Ave S Ste 900
Mail city,st,zip: Seattle, WA 98104
Mail country: UNITED STATES
Legal org name: City Investors XI LLC
Legal org type: Private
Legal addr line1: 505 Fifth Ave S Ste 900
Legal city,st,zip: Seattle, WA 98104
Legal country: UNITED STATES
Legal phone nbr: (206)342-2000
Legal effective date: 01/01/1990
Land org name: City Investors XI LLC
Land org type: Private
Land person name: Not reported
Land addr line1: 505 Fifth Ave S Ste 900
Land city,st,zip: Seattle, WA 98104
Land country: UNITED STATES
Land phone nbr: (206)342-2000
Operator org name: Vacant Parcel
Operator org type: Private
Operator addr line1: 965 Valley St
Operator city,st,zip: Seattle, WA 98109
Operator country: UNITED STATES
Operator phone nbr: (000)000-0000
Operator effective date: Not reported
Site contact name: Ed Ralston
Site contact addr line1: 76 Broadway
Site Contact City/State/ Zip: Sacramento, CA 95818
Site Contact Country: UNITED STATES
Site Contact Phone #: (916)558-7633
Site Contact EMail: ed.c.ralston@conocophillips.com
Form Contact NAME: Ed Ralston
Form Contact ADDR LINE1: 76 Broadway
Form Contact City,ST,Zip: Sacramento, CA 95818
Form Contact Country: UNITED STATES
Form Contact Phone #: (916)558-7633
Form Contact EMail: ed.c.ralston@conocophillips.com
Gen Status CD: LQG
Monthly Generation: False
Batch Generation: False
One Time Generation: True
Transport Own Waste: False
Tranports Other Waste: False
Recycler Onsite: False
Transfer Facility: False
Other Exemption: Not reported

Map ID
Direction
Distance
Elevation

MAP FINDINGS

Site

Database(s)

EDR ID Number
EPA ID Number

(Continued)

1004794974

UW Battery Gen: False
Used Oil Transporter: False
Used Oil Transfer Facility: False
Used Oil Processor: False
Used Oil Refiner: False
Used Oil Fuel Marketer Directs Shipments: False
Used Oil Fuel Marketer Meets Specs: False

Waste Streams Generated:

Facility ID: 62917288
Data Year: 2009
Description: CONTAMINATED SOIL
Mix: False
Reported Qty: 295580 LB
Kilo Qty: 134075.09030609156
Density No: 0
Density Qty: Not reported

Shipments Sent:

Facility ID: 62917288
Data Year: 2009
Shipment sent data: 5/11/2009
Reported Qty: 37350 LB
Kilo Qty: 16941.9602914017

Facility ID: 62917288
Data Year: 2009
Shipment sent data: 5/11/2009
Reported Qty: 39150 LB
Kilo Qty: 17758.4403054452

Facility ID: 62917288
Data Year: 2009
Shipment sent data: 5/8/2009
Reported Qty: 26150 LB
Kilo Qty: 11861.6402040202

Facility ID: 62917288
Data Year: 2009
Shipment sent data: 5/8/2009
Reported Qty: 25700 LB
Kilo Qty: 11657.5202005093

Facility ID: 62917288
Data Year: 2009
Shipment sent data: 5/11/2009
Reported Qty: 68700 LB
Kilo Qty: 31162.3205359919

Facility ID: 62917288
Data Year: 2009
Shipment sent data: 5/8/2009
Reported Qty: 67000 LB
Kilo Qty: 30391.2005227287

Facility ID: 62917288

Map ID
Direction
Distance
Elevation

MAP FINDINGS

Site

Database(s)

EDR ID Number
EPA ID Number

(Continued)

1004794974

Data Year: 2009
Shipment sent data: 5/8/2009
Reported Qty: 31530 LB
Kilo Qty: 14302.0082459945

Waste Stream Comments:

Facility ID: 62917288
Data Year: 2009
Comments: CONTAMINATED SOIL GENERATED DURING REMEDIATION

AA143
SE
1/8-1/4
0.225 mi.
1189 ft.

BLOCK 45
412 9TH AVE N
SEATTLE, WA 98109
Site 2 of 2 in cluster AA

WA UST U004221677
N/A

Relative:
Lower

UST:

Facility ID: 7456
Site Id: 620119
UBI: Not reported
Phone Number: Not reported
Decimal Latitude: 47.622706301
Decimal Longitude: -122.33944743

Actual:
55 ft.

Tank Name: 1
Tag Number: Not reported
Tank Status: Removed
Tank Status Date: 05/07/2014
Tank Install Date: Not reported
Tank Closure Date: 01/21/2014
Capacity Range: Not reported
Tank Permit Expiration Date: Not reported
Tank Upgrade Date: Not reported
Tank Spill Prevention: Not reported
Tank Overfill Prevention: Not reported
Tank Material: Not reported
Tank Construction: Not reported
Tank Tightness Test: Not reported
Tank Corrosion Protection: Not reported
Tank Manifold: Not reported
Tank Release Detection: Not reported
Tank SFC Type: Not reported
Pipe Material: Not reported
Pipe Construction: Not reported
Pipe Primary Release Detection: Not reported
Pipe Second Release Detection: Not reported
Pipe Corrosion Protection: Not reported
Pipe Pumping System: Not reported
Responsible Unit: NORTHWEST
Dispencer/Pump SFC Type: Not reported

Tank Name: 2
Tag Number: Not reported
Tank Status: Removed
Tank Status Date: 05/07/2014

Map ID
Direction
Distance
Elevation

MAP FINDINGS

Site

Database(s)

EDR ID Number
EPA ID Number

BLOCK 45 (Continued)

U004221677

Tank Install Date: Not reported
Tank Closure Date: 01/21/2014
Capacity Range: Not reported
Tank Permit Expiration Date: Not reported
Tank Upgrade Date: Not reported
Tank Spill Prevention: Not reported
Tank Overfill Prevention: Not reported
Tank Material: Not reported
Tank Construction: Not reported
Tank Tightness Test: Not reported
Tank Corrosion Protection: Not reported
Tank Manifold: Not reported
Tank Release Detection: Not reported
Tank SFC Type: Not reported
Pipe Material: Not reported
Pipe Construction: Not reported
Pipe Primary Release Detection: Not reported
Pipe Second Release Detection: Not reported
Pipe Corrosion Protection: Not reported
Pipe Pumping System: Not reported
Responsible Unit: NORTHWEST
Dispenser/Pump SFC Type: Not reported

144
WNW
1/8-1/4
0.228 mi.
1203 ft.

ACCURATE SAFE LOCK CO
815 5TH AVE N
SEATTLE, WA 98109

WA ALLSITES 1000838204
RCRA NonGen / NLR WAD988509287
FINDS
ECHO

Relative:
Higher

ALLSITES:

Facility Name: ACCURATE SAFE LOCK CO
Facility Id: 76229631

Actual:
123 ft.

Interaction: 63327
Interaction 1: I
Interaction 2: HWG
Ecology Program: HAZWASTE
Program Data: TURBOWASTE
Facility Alt.: Not reported
Program ID: WAD988509287
Date Interaction: 1992-07-27 00:00:00
Date Interaction 3: Hazardous Waste Generator
Latitude: 47.626544383999999
Longitude: -122.3475151

RCRA NonGen / NLR:

Date form received by agency: 06/17/1993
Facility name: Not reported
Facility address: 815 5TH AVE N
SEATTLE, WA 98109-3907
EPA ID: WAD988509287
Contact: ACCURATE SAFE L ACCURATE SAFE L
Contact address: 815 5TH AVE N
SEATTLE, WA 98109-3907
Contact country: US
Contact telephone: (000)000-0000

Map ID
Direction
Distance
Elevation

MAP FINDINGS

Site

Database(s)

EDR ID Number
EPA ID Number

ACCURATE SAFE LOCK CO (Continued)

1000838204

Contact email: Not reported
EPA Region: Not reported
Classification: Non-Generator
Description: Handler: Non-Generators do not presently generate hazardous waste

Owner/Operator Summary:

Owner/operator name: ACCURATE SAFE L A
Owner/operator address: 815 5TH AVE N
SEATTLE, WA 98109
Owner/operator country: US
Owner/operator telephone: (000)000-0000
Legal status: Private
Owner/Operator Type: Owner
Owner/Op start date: 05/03/1996
Owner/Op end date: Not reported

Handler Activities Summary:

U.S. importer of hazardous waste: No
Mixed waste (haz. and radioactive): No
Recycler of hazardous waste: No
Transporter of hazardous waste: No
Treater, storer or disposer of HW: No
Underground injection activity: No
On-site burner exemption: No
Furnace exemption: No
Used oil fuel burner: No
Used oil processor: No
User oil refiner: No
Used oil fuel marketer to burner: No
Used oil Specification marketer: No
Used oil transfer facility: No
Used oil transporter: No

Historical Generators:

Date form received by agency: 06/17/1993
Site name: ACCURATE SAFE LOCK CO
Classification: Not a generator, verified

Violation Status: No violations found

FINDS:

Registry ID: 110005377582

Environmental Interest/Information System

RCRAInfo is a national information system that supports the Resource Conservation and Recovery Act (RCRA) program through the tracking of events and activities related to facilities that generate, transport, and treat, store, or dispose of hazardous waste. RCRAInfo allows RCRA program staff to track the notification, permit, compliance, and corrective action activities required under RCRA.

ECHO:

Envid: 1000838204
Registry ID: 110005377582

Map ID
 Direction
 Distance
 Elevation

MAP FINDINGS

Site

Database(s)

EDR ID Number
 EPA ID Number

ACCURATE SAFE LOCK CO (Continued)

1000838204

DFR URL: http://echo.epa.gov/detailed_facility_report?fid=110005377582

AH145
SSW
1/8-1/4
0.228 mi.
1206 ft.

VAGABOND MOTEL
325 AURORA AVE. N.
SEATTLE, WA 98109

WA ICR **S104586230**
N/A

Site 1 of 2 in cluster AH

Relative:
Higher

ICR:
 Date Ecology Received Report: 05/16/00
 Contaminants Found at Site: Solvents
 Media Contaminated: Groundwater, Soil
 Waste Management: Improper Handling
 Region: North Western
 Type of Report Ecology Received: Not reported
 Site Register Issue: 98-26
 County Code: 17
 Contact: Not reported
 Report Title: Not reported

Actual:
88 ft.

AH146
SSW
1/8-1/4
0.228 mi.
1206 ft.

325 AURORA AVE N
SEATTLE, WA 98109

WA CSCSL **1001969625**
WA ALLSITES **WAH000009845**
RCRA NonGen / NLR
FINDS
WA MANIFEST
ECHO

Site 2 of 2 in cluster AH

Relative:
Higher

CSCSL:
 Facility ID: 95376999
 Region: Northwest
 Lat/Long: 47.621263 / -122.344987
 Brownfield Status: Not reported
 Rank Status: N
 Clean Up Siteid: 4739
 Site Status: Cleanup Started
 PSI?: Not reported
 Contaminant Name: Halogenated Organics
 Ground Water: Confirmed Above Cleanup Level
 Surface Water: Not reported
 Soil: Confirmed Above Cleanup Level
 Sediment: Not reported
 Air: Not reported
 Bedrock: Not reported
 Responsible Unit: Northwest

Actual:
88 ft.

ALLSITES:

Facility Name: SEATTLE VAGABOND INN
 Facility Id: 95376999

 Interaction: 100193
 Interaction 1: A
 Interaction 2: HWG
 Ecology Program: HAZWASTE
 Program Data: TURBOWASTE
 Facility Alt.: Seattle City Light Vagabond Inn
 Program ID: WAH000009845

Map ID
Direction
Distance
Elevation

MAP FINDINGS

Site

Database(s)

EDR ID Number
EPA ID Number

(Continued)

1001969625

Date Interaction: 2012-02-10 00:00:00
Date Interaction 3: Hazardous Waste Generator
Latitude: 47.621257559
Longitude: -122.344979237

Interaction: 74105
Interaction 1: I
Interaction 2: SCS
Ecology Program: TOXICS
Program Data: ISIS
Facility Alt.: Seattle Vagabond Inn
Program ID: Not reported
Date Interaction: 2006-08-11 00:00:00
Date Interaction 3: State Cleanup Site
Latitude: 47.621257559
Longitude: -122.344979237

Interaction: 89408
Interaction 1: A
Interaction 2: VOLCLNST
Ecology Program: TOXICS
Program Data: ISIS
Facility Alt.: Seattle Vagabond Inn
Program ID: NW2133
Date Interaction: 2009-03-26 00:00:00
Date Interaction 3: Voluntary Cleanup Sites
Latitude: 47.621257559
Longitude: -122.344979237

Interaction: 74104
Interaction 1: I
Interaction 2: VOLCLNST
Ecology Program: TOXICS
Program Data: ISIS
Facility Alt.: Seattle Vagabond Inn
Program ID: NW0484
Date Interaction: 2000-05-23 00:00:00
Date Interaction 3: Voluntary Cleanup Sites
Latitude: 47.621257559
Longitude: -122.344979237

Interaction: 74103
Interaction 1: I
Interaction 2: HWG
Ecology Program: HAZWASTE
Program Data: TURBOWASTE
Facility Alt.: Not reported
Program ID: WAH000009845
Date Interaction: 1999-10-14 00:00:00
Date Interaction 3: Hazardous Waste Generator
Latitude: 47.621257559
Longitude: -122.344979237

Map ID
Direction
Distance
Elevation

MAP FINDINGS

Site

Database(s)

EDR ID Number
EPA ID Number

(Continued)

1001969625

RCRA NonGen / NLR:

Date form received by agency: 12/14/2006
Facility name: Not reported
Facility address: 325 AURORA AVE N
SEATTLE, WA 98109
EPA ID: WAH000009845
Contact: UBALDO GARCIA
Contact address: 325 AURORA AVE N
SEATTLE, WA 98109
Contact country: US
Contact telephone: (000)000-0000
Contact email: Not reported
EPA Region: Not reported
Land type: Private
Classification: Non-Generator
Description: Handler: Non-Generators do not presently generate hazardous waste

Owner/Operator Summary:

Owner/operator name: GREG F
Owner/operator address: 11821 SAN VICENTE AVE STE 210
LOS ANGELES, CA 90049
Owner/operator country: US
Owner/operator telephone: (310)235-1415
Legal status: Private
Owner/Operator Type: Owner
Owner/Op start date: 04/01/2001
Owner/Op end date: Not reported
Owner/operator name: VAGABOND INN V
Owner/operator address: 325 AURORA BLVD
EL SEGUNDO, CA 90245
Owner/operator country: US
Owner/operator telephone: (000)000-0000
Legal status: Private
Owner/Operator Type: Operator
Owner/Op start date: 06/05/2000
Owner/Op end date: Not reported

Handler Activities Summary:

U.S. importer of hazardous waste: No
Mixed waste (haz. and radioactive): No
Recycler of hazardous waste: No
Transporter of hazardous waste: No
Treater, storer or disposer of HW: No
Underground injection activity: No
On-site burner exemption: No
Furnace exemption: No
Used oil fuel burner: No
Used oil processor: No
Used oil refiner: No
Used oil fuel marketer to burner: No
Used oil Specification marketer: No
Used oil transfer facility: No
Used oil transporter: No

Map ID
Direction
Distance
Elevation

MAP FINDINGS

Site

Database(s)

EDR ID Number
EPA ID Number

(Continued)

1001969625

Historical Generators:

Date form received by agency: 09/18/2001

Site name: SEATTLE VAGABOND INN

Classification: Not a generator, verified

. Waste code: D039
. Waste name: TETRACHLOROETHYLENE

. Waste code: D040
. Waste name: TRICHLORETHYLENE

. Waste code: D043
. Waste name: VINYL CHLORIDE

. Waste code: F001
. Waste name: THE FOLLOWING SPENT HALOGENATED SOLVENTS USED IN DEGREASING: TETRACHLOROETHYLENE, TRICHLORETHYLENE, METHYLENE CHLORIDE, 1,1,1-TRICHLOROETHANE, CARBON TETRACHLORIDE AND CHLORINATED FLUOROCARBONS; ALL SPENT SOLVENT MIXTURES/BLENDS USED IN DEGREASING CONTAINING, BEFORE USE, A TOTAL OF TEN PERCENT OR MORE (BY VOLUME) OF ONE OR MORE OF THE ABOVE HALOGENATED SOLVENTS OR THOSE SOLVENTS LISTED IN F002, F004, AND F005; AND STILL BOTTOMS FROM THE RECOVERY OF THESE SPENT SOLVENTS AND SPENT SOLVENT MIXTURES.

. Waste code: F002
. Waste name: THE FOLLOWING SPENT HALOGENATED SOLVENTS: TETRACHLOROETHYLENE, METHYLENE CHLORIDE, TRICHLORETHYLENE, 1,1,1-TRICHLOROETHANE, CHLOROBENZENE, 1,1,2-TRICHLORO-1,2,2-TRIFLUOROETHANE, ORTHO-DICHLOROBENZENE, TRICHLOROFLUOROMETHANE, AND 1,1,2, TRICHLOROETHANE; ALL SPENT SOLVENT MIXTURES/BLENDS CONTAINING, BEFORE USE, A TOTAL OF TEN PERCENT OR MORE (BY VOLUME) OF ONE OR MORE OF THE ABOVE HALOGENATED SOLVENTS OR THOSE SOLVENTS LISTED IN F001, F004, AND F005; AND STILL BOTTOMS FROM THE RECOVERY OF THESE SPENT SOLVENTS AND SPENT SOLVENT MIXTURES.

. Waste code: F003
. Waste name: THE FOLLOWING SPENT NONHALOGENATED SOLVENTS: XYLENE, ACETONE, ETHYL ACETATE, ETHYL BENZENE, ETHYL ETHER, METHYL ISOBUTYL KETONE, N-BUTYL ALCOHOL, CYCLOHEXANONE, AND METHANOL; ALL SPENT SOLVENT MIXTURES/BLENDS CONTAINING, BEFORE USE, ONLY THE ABOVE SPENT NONHALOGENATED SOLVENTS; AND ALL SPENT SOLVENT MIXTURES/BLENDS CONTAINING, BEFORE USE, ONE OR MORE OF THE ABOVE NONHALOGENATED SOLVENTS, AND A TOTAL OF TEN PERCENT OR MORE (BY VOLUME) OF ONE OR MORE OF THOSE SOLVENTS LISTED IN F001, F002, F004, AND F005; AND STILL BOTTOMS FROM THE RECOVERY OF THESE SPENT SOLVENTS AND SPENT SOLVENT MIXTURES.

. Waste code: F004
. Waste name: THE FOLLOWING SPENT NONHALOGENATED SOLVENTS: CRESOLS, CRESYLIC ACID, AND NITROBENZENE; AND THE STILL BOTTOMS FROM THE RECOVERY OF THESE SOLVENTS; ALL SPENT SOLVENT MIXTURES/BLENDS CONTAINING, BEFORE USE, A TOTAL OF TEN PERCENT OR MORE (BY VOLUME) OF ONE OR MORE OF THE ABOVE NONHALOGENATED SOLVENTS OR THOSE SOLVENTS LISTED IN F001, F002, AND F005; AND STILL BOTTOMS FROM THE RECOVERY OF THESE SPENT SOLVENTS AND SPENT SOLVENT MIXTURES.

Date form received by agency: 03/03/2000

Map ID
Direction
Distance
Elevation

MAP FINDINGS

Site

Database(s)

EDR ID Number
EPA ID Number

(Continued)

1001969625

Site name: VAGABOND INN
Classification: Large Quantity Generator

Violation Status: No violations found

Evaluation Action Summary:

Evaluation date: 09/29/2004
Evaluation: COMPLIANCE ASSISTANCE VISIT
Area of violation: Not reported
Date achieved compliance: Not reported
Evaluation lead agency: State

FINDS:

Registry ID: 110005396286

Environmental Interest/Information System

Washington Facility / Site Identification System (WA-FSIS) provides a means to query and display data maintained by the Washington Department of Ecology. This system contains key information for each facility/site that is currently, or has been, of interest to the Air Quality, Dam Safety, Hazardous Waste, Toxics Cleanup, and Water Quality Programs.

RCRAInfo is a national information system that supports the Resource Conservation and Recovery Act (RCRA) program through the tracking of events and activities related to facilities that generate, transport, and treat, store, or dispose of hazardous waste. RCRAInfo allows RCRA program staff to track the notification, permit, compliance, and corrective action activities required under RCRA.

WA MANIFEST:

Facility Site ID Number: 95376999
EPA ID: WAH000009845
NAICS: 221111
SWC Desc: Not reported
FWC Desc: f002
Form Comm: Not reported
Data Year: 2012
Permit by Rule: False
Treatment by Generator: False
Mixed radioactive waste: False
Importer of hazardous waste: False
Immediate recycler: False
Treatment/Storage/Disposal/Recycling Facility: False
Generator of dangerous fuel waste: False
Generator marketing to burner: False
Other marketers (i.e., blender, distributor, etc.): False
Utility boiler burner: False
Industry boiler burner: False
Industrial Furnace: False
Smelter deferral: False
Universal waste - batteries - generate: False
Universal waste - thermostats - generate: False
Universal waste - mercury - generate: False
Universal waste - lamps - generate: False

Map ID
Direction
Distance
Elevation

MAP FINDINGS

Site

Database(s)

EDR ID Number
EPA ID Number

(Continued)

1001969625

Universal waste - batteries - accumulate: False
Universal waste - thermostats - accumulate: False
Universal waste - mercury - accumulate: False
Universal waste - lamps - accumulate: False
Destination Facility for Universal Waste: False
Off-specification used oil burner - utility boiler: False
Off-specification used oil burner - industrial boiler: False
Off-specification used oil burner - industrial furnace: False
Tax Reg #: 178048953
Business Type: Utility
Mail Name: Seattle City Light
Mail addr line1: 700 5th Ave Ste 3316
Mail city,st,zip: SEATTLE, WA 98124-4023
Mail country: UNITED STATES
Legal org name: Hotels 18 Vista Holdings LLC
Legal org type: Private
Legal addr line1: 11821 San Vicente Ave
Legal addr line2: Ste 210
Legal city,st,zip: LOS ANGELES, CA 90049
Legal country: UNITED STATES
Legal phone nbr: (310)235-1415
Legal effective date: 04/01/2001
Land org name: Hotels 18 Vista Holdings LLC
Land org type: Private
Land person name: Greg Forester
Land addr line1: 11821 San Vicente Ave
Land addr line2: Ste 210
Land city,st,zip: LOS ANGELES, CA 90049
Land country: UNITED STATES
Land phone nbr: (310)235-1415
Operator org name: VAGABOND INN
Operator org type: Private
Operator addr line1: 325 AURORA BLVD
Operator city,st,zip: EL SEGUNDO, CA 90245
Operator country: UNITED STATES
Operator phone nbr: (000)000-0000
Operator effective date: 06/05/2000
Site contact name: Jennifer Kindred
Site contact addr line1: 700 5th Ave Ste 3316
Site Contact City/State/ Zip: SEATTLE, WA 98124-4023
Site Contact Country: UNITED STATES
Site Contact Phone #: 206-684-3499
Site Contact EMail: jennifer.kindred@seattle.gov
Form Contact NAME: Karen Dinehart
Form Contact ADDR LINE1: 700 5th Ave Ste 3316
Form Contact City,ST,Zip: Seattle, WA 98124-4023
Form Contact Country: UNITED STATES
Form Contact Phone #: 206-386-4581
Form Contact EMail: karen.dinehart@seattle.gov
Gen Status CD: LQG
Monthly Generation: False
Batch Generation: False
One Time Generation: True
Transport Own Waste: False
Tranports Other Waste: False
Recycler Onsite: False
Transfer Facility: False

Map ID
Direction
Distance
Elevation

MAP FINDINGS

Site

Database(s)

EDR ID Number
EPA ID Number

(Continued)

1001969625

Other Exemption: Not reported
UW Battery Gen: False
Used Oil Transporter: False
Used Oil Transfer Facility: False
Used Oil Processor: False
Used Oil Refiner: False
Used Oil Fuel Marketer Directs Shipments: False
Used Oil Fuel Marketer Meets Specs: False

Waste Streams Generated:

Facility ID: 95376999
Data Year: 2012
Description: Soil Contaminated with Vinyl Chloride
Mix: False
Reported Qty: 850 LB
Kilo Qty: 385.560006
Density No: 0
Density Qty: Not reported

Facility ID: 95376999
Data Year: 2012
Description: Soil Contaminated with Vinyl Chloride
Mix: False
Reported Qty: 64180 LB
Kilo Qty: 29112.0485
Density No: 0
Density Qty: Not reported

Shipments Sent:

Facility ID: 95376999
Data Year: 2012
Shipment sent data: 2012-04-30 00:00:00
Reported Qty: 850 LB
Kilo Qty: 385.560006

Facility ID: 95376999
Data Year: 2012
Shipment sent data: 2012-04-09 00:00:00
Reported Qty: 31120 LB
Kilo Qty: 14116.0322

Facility ID: 95376999
Data Year: 2012
Shipment sent data: 2012-04-02 00:00:00
Reported Qty: 33060 LB
Kilo Qty: 14996.0162

ECHO:

Envid: 1001969625
Registry ID: 110005396286
DFR URL: http://echo.epa.gov/detailed_facility_report?fid=110005396286

Map ID
Direction
Distance
Elevation

MAP FINDINGS

Site

Database(s)

EDR ID Number
EPA ID Number

AI147 **WILDERMAN REFRIGERATION CO**
South **300 DEXTER AVE N**
1/8-1/4 **SEATTLE, WA 98109**
0.241 mi.
1273 ft. **Site 1 of 4 in cluster AI**

WA ALLSITES **1000878510**
RCRA NonGen / NLR **WA0000073122**
FINDS
ECHO

Relative:
Higher

ALLSITES:
Facility Name: WILDERMAN REFRIGERATION CO
Facility Id: 62628328

Actual:
78 ft.

Interaction: 55287
Interaction 1: I
Interaction 2: HWG
Ecology Program: HAZWASTE
Program Data: TURBOWASTE
Facility Alt.: Not reported
Program ID: WA0000073122
Date Interaction: 1993-12-07 00:00:00
Date Interaction 3: Hazardous Waste Generator
Latitude: 47.621184382999999
Longitude: -122.342375101

RCRA NonGen / NLR:

Date form received by agency: 12/16/1994
Facility name: Not reported
Facility address: 300 DEXTER AVE N
 SEATTLE, WA 98109-5106
EPA ID: WA0000073122
Contact: WILDERMAN REFRI WILDERMAN REFRI
Contact address: 300 DEXTER AVE N
 SEATTLE, WA 98109-5106
Contact country: US
Contact telephone: (000)000-0000
Contact email: Not reported
EPA Region: Not reported
Classification: Non-Generator
Description: Handler: Non-Generators do not presently generate hazardous waste

Owner/Operator Summary:

Owner/operator name: WILDERMAN REFRI W
Owner/operator address: 300 DEXTER AVE N
 SEATTLE, WA 98109
Owner/operator country: US
Owner/operator telephone: (000)000-0000
Legal status: Private
Owner/Operator Type: Owner
Owner/Op start date: 05/01/1996
Owner/Op end date: Not reported

Handler Activities Summary:

U.S. importer of hazardous waste: No
Mixed waste (haz. and radioactive): No
Recycler of hazardous waste: No
Transporter of hazardous waste: No
Treater, storer or disposer of HW: No
Underground injection activity: No
On-site burner exemption: No

Map ID
 Direction
 Distance
 Elevation

MAP FINDINGS

Site

Database(s)

EDR ID Number
 EPA ID Number

WILDERMAN REFRIGERATION CO (Continued)

1000878510

Furnace exemption: No
 Used oil fuel burner: No
 Used oil processor: No
 User oil refiner: No
 Used oil fuel marketer to burner: No
 Used oil Specification marketer: No
 Used oil transfer facility: No
 Used oil transporter: No

Historical Generators:

Date form received by agency: 12/16/1994
 Site name: WILDERMAN REFRIGERATION CO
 Classification: Not a generator, verified

Violation Status: No violations found

FINDS:

Registry ID: 110001917631

Environmental Interest/Information System

RCRAInfo is a national information system that supports the Resource Conservation and Recovery Act (RCRA) program through the tracking of events and activities related to facilities that generate, transport, and treat, store, or dispose of hazardous waste. RCRAInfo allows RCRA program staff to track the notification, permit, compliance, and corrective action activities required under RCRA.

ECHO:

Envid: 1000878510
 Registry ID: 110001917631
 DFR URL: http://echo.epa.gov/detailed_facility_report?fid=110001917631

AJ148
SE
1/8-1/4
0.243 mi.
1281 ft.

400 9TH AVE N
SEATTLE, WA 98109
Site 1 of 2 in cluster AJ

WA ALLSITES
WA CSCSL NFA
RCRA NonGen / NLR
FINDS
ECHO

1001234023
WAH000004325

Relative:
Lower

ALLSITES:
 Facility Name: BLOCK 45
 Facility Id: 7456

Actual:
58 ft.

Interaction: 118841
 Interaction 1: I
 Interaction 2: INDPNDNT
 Ecology Program: TOXICS
 Program Data: ISIS
 Facility Alt.: Block 45 City Place VII
 Program ID: UST 620119
 Date Interaction: 2016-07-06 00:00:00
 Date Interaction 3: Independent Cleanup
 Latitude: 47.622699693999998
 Longitude: -122.339432249

Map ID
Direction
Distance
Elevation

MAP FINDINGS

Site

Database(s)

EDR ID Number
EPA ID Number

(Continued)

1001234023

Interaction: 106567
Interaction 1: I
Interaction 2: CONSTSWGP
Ecology Program: WATQUAL
Program Data: PARIS
Facility Alt.: Block 45
Program ID: WAR301503
Date Interaction: 2013-11-12 00:00:00
Date Interaction 3: Construction SW GP
Latitude: 47.622699693999998
Longitude: -122.339432249

Interaction: 108394
Interaction 1: I
Interaction 2: UST
Ecology Program: TOXICS
Program Data: UST
Facility Alt.: CITY PLACE VII LLC BLK 45
Program ID: 620119
Date Interaction: 2014-03-31 00:00:00
Date Interaction 3: Underground Storage Tank
Latitude: 47.622699693999998
Longitude: -122.339432249

Facility Name: ARI 400 BUILDING
Facility Id: 41671728

Interaction: 43272
Interaction 1: I
Interaction 2: HWP
Ecology Program: HAZWASTE
Program Data: HWPPRT
Facility Alt.: Not reported
Program ID: WAH000004325
Date Interaction: 2000-01-01 00:00:00
Date Interaction 3: Hazardous Waste Planner
Latitude: 47.622094382
Longitude: -122.34089310100001

Interaction: 43271
Interaction 1: I
Interaction 2: HWG
Ecology Program: HAZWASTE
Program Data: TURBOWASTE
Facility Alt.: Not reported
Program ID: WAH000004325
Date Interaction: 1997-01-01 00:00:00
Date Interaction 3: Hazardous Waste Generator
Latitude: 47.622094382
Longitude: -122.34089310100001

CSCSL NFA:
Facility/Site Id: 7456

Map ID
Direction
Distance
Elevation

MAP FINDINGS

Site

Database(s)

EDR ID Number
EPA ID Number

(Continued)

1001234023

CS Id: 13073
NFA Date: 07/20/2016
Rank: Not reported
VCP: No
Latitude: 47.622706
Longitude: -122.339447

RCRA NonGen / NLR:

Date form received by agency: 03/31/2003
Facility name: Not reported
Facility address: 400 9TH AVE N
SEATTLE, WA 98109
EPA ID: WAH000004325
Mailing address: 400 NINTH AVE N
SEATTLE, WA 98109
Contact: DAVE MITCHELL
Contact address: 4611 S 134TH PLACE
TUKWILA, WA 98168-3240
Contact country: US
Contact telephone: (206)695-6205
Contact email: DAVEM@ARILABS.COM
EPA Region: Not reported
Land type: Private
Classification: Non-Generator
Description: Handler: Non-Generators do not presently generate hazardous waste

Owner/Operator Summary:

Owner/operator name: ANALYTICAL RESOURCES INC
Owner/operator address: 4611 S 134TH PLACE
TUKWILA, WA 98168
Owner/operator country: US
Owner/operator telephone: (206)695-6200
Legal status: Private
Owner/Operator Type: Operator
Owner/Op start date: Not reported
Owner/Op end date: Not reported
Owner/operator name: CITY INVESTORS LLC VII
Owner/operator address: C/O LEGACY PARTNERS 530 DEXTER AVE N STE 200
SEATTLE, WA 98109
Owner/operator country: US
Owner/operator telephone: (206)382-0090
Legal status: Private
Owner/Operator Type: Owner
Owner/Op start date: Not reported
Owner/Op end date: Not reported

Handler Activities Summary:

U.S. importer of hazardous waste: No
Mixed waste (haz. and radioactive): No
Recycler of hazardous waste: No
Transporter of hazardous waste: No
Treater, storer or disposer of HW: No
Underground injection activity: No
On-site burner exemption: No
Furnace exemption: No

Map ID
Direction
Distance
Elevation

MAP FINDINGS

Site

Database(s)

EDR ID Number
EPA ID Number

(Continued)

1001234023

Used oil fuel burner: No
Used oil processor: No
User oil refiner: No
Used oil fuel marketer to burner: No
Used oil Specification marketer: No
Used oil transfer facility: No
Used oil transporter: No

Historical Generators:

Date form received by agency: 03/31/2003
Site name: ARI 400 BUILDING
Classification: Not a generator, verified

. Waste code: D002
. Waste name: CORROSIVE WASTE

. Waste code: D004
. Waste name: ARSENIC

. Waste code: D006
. Waste name: CADMIUM

. Waste code: D007
. Waste name: CHROMIUM

. Waste code: D008
. Waste name: LEAD

. Waste code: D009
. Waste name: MERCURY

. Waste code: D010
. Waste name: SELENIUM

. Waste code: D011
. Waste name: SILVER

Date form received by agency: 03/29/2002
Site name: ARI 400 BUILDING
Classification: Large Quantity Generator

Date form received by agency: 03/15/2000
Site name: ARI 400 BUILDING
Classification: Large Quantity Generator

Violation Status: No violations found

Evaluation Action Summary:

Evaluation date: 04/06/2001
Evaluation: COMPLIANCE EVALUATION INSPECTION ON-SITE
Area of violation: Not reported
Date achieved compliance: Not reported
Evaluation lead agency: State

Evaluation date: 01/25/2000
Evaluation: FOCUSED COMPLIANCE INSPECTION

Map ID
 Direction
 Distance
 Elevation

MAP FINDINGS

Site

Database(s)

EDR ID Number
 EPA ID Number

(Continued)

1001234023

Area of violation: Not reported
 Date achieved compliance: Not reported
 Evaluation lead agency: State

FINDS:

Registry ID: 110005392093

Environmental Interest/Information System

Washington Facility / Site Identification System (WA-FSIS) provides a means to query and display data maintained by the Washington Department of Ecology. This system contains key information for each facility/site that is currently, or has been, of interest to the Air Quality, Dam Safety, Hazardous Waste, Toxics Cleanup, and Water Quality Programs.

RCRAInfo is a national information system that supports the Resource Conservation and Recovery Act (RCRA) program through the tracking of events and activities related to facilities that generate, transport, and treat, store, or dispose of hazardous waste. RCRAInfo allows RCRA program staff to track the notification, permit, compliance, and corrective action activities required under RCRA.

HAZARDOUS WASTE BIENNIAL REPORTER

ECHO:

Envid: 1001234023
 Registry ID: 110005392093
 DFR URL: http://echo.epa.gov/detailed_facility_report?fid=110005392093

**149
 NE
 1/8-1/4
 0.243 mi.
 1285 ft.**

**ALOHA & 9TH AVE N SEATTLE
 800-900 ALOHA & 753 9TH AVE N
 SEATTLE, WA 98109**

**WA UST U003750080
 WA ALLSITES N/A**

**Relative:
 Lower**

UST:

Facility ID: 9458246
 Site Id: 200405
 UBI: Not reported
 Phone Number: Not reported
 Decimal Latitude: 47.626982153
 Decimal Longitude: -122.34007552

**Actual:
 17 ft.**

Tank Name: 1
 Tag Number: Not reported
 Tank Status: Removed
 Tank Status Date: 05/25/2001
 Tank Install Date: 00/01/1900
 Tank Closure Date: Not reported
 Capacity Range: 2,001 to 4,999 Gallons
 Tank Permit Expiration Date: Not reported
 Tank Upgrade Date: Not reported
 Tank Spill Prevention: Not reported
 Tank Overfill Prevention: Not reported
 Tank Material: Not reported
 Tank Construction: Not reported

Map ID
Direction
Distance
Elevation

MAP FINDINGS

Site

Database(s)

EDR ID Number
EPA ID Number

ALOHA & 9TH AVE N SEATTLE (Continued)

U003750080

Tank Tightness Test: Not reported
Tank Corrosion Protection: Not reported
Tank Manifold: Not reported
Tank Release Detection: Not reported
Tank SFC Type: Not reported
Pipe Material: Not reported
Pipe Construction: Not reported
Pipe Primary Release Detection: Not reported
Pipe Second Release Detection: Not reported
Pipe Corrosion Protection: Not reported
Pipe Pumping System: Not reported
Responsible Unit: NORTHWEST
Dispencer/Pump SFC Type: Not reported

Tank Name: 2
Tag Number: Not reported
Tank Status: Removed
Tank Status Date: 05/25/2001
Tank Install Date: 00/01/1900
Tank Closure Date: Not reported
Capacity Range: 2,001 to 4,999 Gallons
Tank Permit Expiration Date: Not reported
Tank Upgrade Date: Not reported
Tank Spill Prevention: Not reported
Tank Overfill Prevention: Not reported
Tank Material: Not reported
Tank Construction: Not reported
Tank Tightness Test: Not reported
Tank Corrosion Protection: Not reported
Tank Manifold: Not reported
Tank Release Detection: Not reported
Tank SFC Type: Not reported
Pipe Material: Not reported
Pipe Construction: Not reported
Pipe Primary Release Detection: Not reported
Pipe Second Release Detection: Not reported
Pipe Corrosion Protection: Not reported
Pipe Pumping System: Not reported
Responsible Unit: NORTHWEST
Dispencer/Pump SFC Type: Not reported

Tank Name: 3
Tag Number: Not reported
Tank Status: Removed
Tank Status Date: 05/25/2001
Tank Install Date: 00/01/1900
Tank Closure Date: Not reported
Capacity Range: 111 TO 1,100 Gallons
Tank Permit Expiration Date: Not reported
Tank Upgrade Date: Not reported
Tank Spill Prevention: Not reported
Tank Overfill Prevention: Not reported
Tank Material: Not reported
Tank Construction: Not reported
Tank Tightness Test: Not reported

Map ID
Direction
Distance
Elevation

MAP FINDINGS

Site

Database(s)

EDR ID Number
EPA ID Number

ALOHA & 9TH AVE N SEATTLE (Continued)

U003750080

Tank Corrosion Protection: Not reported
Tank Manifold: Not reported
Tank Release Detection: Not reported
Tank SFC Type: Not reported
Pipe Material: Not reported
Pipe Construction: Not reported
Pipe Primary Release Detection: Not reported
Pipe Second Release Detection: Not reported
Pipe Corrosion Protection: Not reported
Pipe Pumping System: Not reported
Responsible Unit: NORTHWEST
Dispenser/Pump SFC Type: Not reported

ALLSITES:

Facility Name: ALOHA 9TH AVE N SITES
Facility Id: 9458246

Interaction: 24633
Interaction 1: I
Interaction 2: UST
Ecology Program: TOXICS
Program Data: UST
Facility Alt.: Not reported
Program ID: 200405
Date Interaction: 2000-03-07 00:00:00
Date Interaction 3: Underground Storage Tank
Latitude: 47.626975371
Longitude: -122.340066497

AI150
South
1/8-1/4
0.244 mi.
1289 ft.

KING TV
333 DEXTER AVE N
SEATTLE, WA 98109

Site 2 of 4 in cluster AI

RCRA NonGen / NLR **1000838634**
FINDS **WAD988514253**
ECHO

Relative:
Higher

RCRA NonGen / NLR:
Date form received by agency: 03/03/1999
Facility name: Not reported
Facility address: 333 DEXTER AVE N
SEATTLE, WA 98109-5183
EPA ID: WAD988514253
Contact: KING TV KING TV
Contact address: 333 DEXTER AVE N
SEATTLE, WA 98109-5107
Contact country: US
Contact telephone: (206)448-5555
Contact email: Not reported
EPA Region: Not reported
Classification: Non-Generator
Description: Handler: Non-Generators do not presently generate hazardous waste

Actual:
85 ft.

Owner/Operator Summary:
Owner/operator name: KING TV K
Owner/operator address: 333 DEXTER AVE N
SEATTLE, WA 98109
Owner/operator country: US

Map ID
Direction
Distance
Elevation

MAP FINDINGS

Site

Database(s)

EDR ID Number
EPA ID Number

KING TV (Continued)

1000838634

Owner/operator telephone: (206)448-5555
Legal status: Private
Owner/Operator Type: Operator
Owner/Op start date: 08/28/1996
Owner/Op end date: Not reported

Owner/operator name: AH BELO CORPORA A
Owner/operator address: 400 S RECORD ST
DALLAS, TX 75202

Owner/operator country: US
Owner/operator telephone: (214)977-6606
Legal status: Private
Owner/Operator Type: Owner
Owner/Op start date: 02/19/1997
Owner/Op end date: Not reported

Handler Activities Summary:

U.S. importer of hazardous waste: No
Mixed waste (haz. and radioactive): No
Recycler of hazardous waste: No
Transporter of hazardous waste: No
Treater, storer or disposer of HW: No
Underground injection activity: No
On-site burner exemption: No
Furnace exemption: No
Used oil fuel burner: No
Used oil processor: No
User oil refiner: No
Used oil fuel marketer to burner: No
Used oil Specification marketer: No
Used oil transfer facility: No
Used oil transporter: No

Historical Generators:

Date form received by agency: 03/02/1998
Site name: KING TV
Classification: Not a generator, verified

Violation Status: No violations found

FINDS:

Registry ID: 110005381121

Environmental Interest/Information System

Washington Facility / Site Identification System (WA-FSIS) provides a means to query and display data maintained by the Washington Department of Ecology. This system contains key information for each facility/site that is currently, or has been, of interest to the Air Quality, Dam Safety, Hazardous Waste, Toxics Cleanup, and Water Quality Programs.

RCRAInfo is a national information system that supports the Resource Conservation and Recovery Act (RCRA) program through the tracking of events and activities related to facilities that generate, transport, and treat, store, or dispose of hazardous waste. RCRAInfo allows RCRA program staff to track the notification, permit, compliance, and

Map ID
Direction
Distance
Elevation

MAP FINDINGS

Site

Database(s)

EDR ID Number
EPA ID Number

KING TV (Continued)

1000838634

corrective action activities required under RCRA.

ECHO:

Envid: 1000838634
Registry ID: 110005381121
DFR URL: http://echo.epa.gov/detailed_facility_report?fid=110005381121

AI151
South
1/8-1/4
0.244 mi.
1289 ft.

KING BROADCASTING COMPANY
333 DEXTER AVE N
SEATTLE, WA 98109
Site 3 of 4 in cluster AI

WA UST U001127670
WA ALLSITES N/A

Relative:
Higher

UST:

Actual:
85 ft.

Facility ID: 43739733
Site Id: 100003
UBI: Not reported
Phone Number: Not reported
Decimal Latitude: 47.621763101
Decimal Longitude: -122.3429128

Tank Name: 1
Tag Number: Not reported
Tank Status: Removed
Tank Status Date: 08/06/1996
Tank Install Date: 00/07/1980
Tank Closure Date: Not reported
Capacity Range: 111 TO 1,100 Gallons
Tank Permit Expiration Date: 06/30/1999
Tank Upgrade Date: Not reported
Tank Spill Prevention: None
Tank Overfill Prevention: None
Tank Material: Not reported
Tank Construction: Single Wall Tank
Tank Tightness Test: Not reported
Tank Corrosion Protection: None
Tank Manifold: Not reported
Tank Release Detection: Other
Tank SFC Type: Not reported
Pipe Material: Not reported
Pipe Construction: Single Wall Pipe
Pipe Primary Release Detection: Other
Pipe Second Release Detection: Not reported
Pipe Corrosion Protection: None
Pipe Pumping System: Gravity Delivery System (No Pump)
Responsible Unit: NORTHWEST
Dispencer/Pump SFC Type: Not reported

ALLSITES:

Facility Name: KING TV
Facility Id: 43739733

Interaction: 107946
Interaction 1: A
Interaction 2: TIER2
Ecology Program: HAZWASTE

Map ID
Direction
Distance
Elevation

MAP FINDINGS

Site

Database(s)

EDR ID Number
EPA ID Number

KING BROADCASTING COMPANY (Continued)

U001127670

Program Data: EPCRA
Facility Alt.: KING BROADCASTING
Program ID: CRK000083630
Date Interaction: 2014-03-04 00:00:00
Date Interaction 3: Emergency/Haz Chem Rpt TI
Latitude: 47.621756757999997
Longitude: -122.342887573

Interaction: 44676
Interaction 1: I
Interaction 2: UST
Ecology Program: TOXICS
Program Data: UST
Facility Alt.: Not reported
Program ID: 100003
Date Interaction: 1980-11-07 00:00:00
Date Interaction 3: Underground Storage Tank
Latitude: 47.621756757999997
Longitude: -122.342887573

Interaction: 44677
Interaction 1: I
Interaction 2: HWG
Ecology Program: HAZWASTE
Program Data: TURBOWASTE
Facility Alt.: Not reported
Program ID: WAD988514253
Date Interaction: 1992-11-18 00:00:00
Date Interaction 3: Hazardous Waste Generator
Latitude: 47.621756757999997
Longitude: -122.342887573

AG152 US NAVY RESERVE READINESS C
East 845 TERRY AVE N
1/4-1/2 SEATTLE, WA 98109
0.251 mi.
1326 ft. Site 2 of 2 in cluster AG

WA ALLSITES 1001969758
RCRA NonGen / NLR WAR000002949
FINDS
ECHO

Relative: ALLSITES:
Lower Facility Name: US NAVY RESERVE READINESS C
Facility Id: 86744626

Actual:
27 ft. Interaction: 69249
Interaction 1: I
Interaction 2: HWG
Ecology Program: HAZWASTE
Program Data: TURBOWASTE
Facility Alt.: Not reported
Program ID: WAR000002949
Date Interaction: 1997-06-19 00:00:00
Date Interaction 3: Hazardous Waste Generator
Latitude: 47.607894381999998
Longitude: -122.325055108

Map ID
Direction
Distance
Elevation

MAP FINDINGS

Site

Database(s)

EDR ID Number
EPA ID Number

US NAVY RESERVE READINESS C (Continued)

1001969758

RCRA NonGen / NLR:

Date form received by agency: 01/12/2000
Facility name: Not reported
Facility address: 845 TERRY AVE N
SEATTLE, WA 98109-4391
EPA ID: WAR000002949
Contact: USN REGION NW USN REGION NW
Contact address: 845 TERRY AVE N
SEATTLE, WA 98109-4348
Contact country: US
Contact telephone: (000)000-0000
Contact email: Not reported
EPA Region: Not reported
Classification: Non-Generator
Description: Handler: Non-Generators do not presently generate hazardous waste

Owner/Operator Summary:

Owner/operator name: USN REGION NW U
Owner/operator address: 845 TERRY AVE N
SEATTLE, WA 98109
Owner/operator country: US
Owner/operator telephone: (000)000-0000
Legal status: Private
Owner/Operator Type: Owner
Owner/Op start date: 05/03/1996
Owner/Op end date: Not reported

Handler Activities Summary:

U.S. importer of hazardous waste: No
Mixed waste (haz. and radioactive): No
Recycler of hazardous waste: No
Transporter of hazardous waste: No
Treater, storer or disposer of HW: No
Underground injection activity: No
On-site burner exemption: No
Furnace exemption: No
Used oil fuel burner: No
Used oil processor: No
User oil refiner: No
Used oil fuel marketer to burner: No
Used oil Specification marketer: No
Used oil transfer facility: No
Used oil transporter: No

Historical Generators:

Date form received by agency: 01/12/2000
Site name: US NAVY RESERVE READINESS C
Classification: Not a generator, verified
Violation Status: No violations found

FINDS:

Registry ID: 110005400315

Environmental Interest/Information System

Map ID
 Direction
 Distance
 Elevation

MAP FINDINGS

Site

Database(s)

EDR ID Number
 EPA ID Number

US NAVY RESERVE READINESS C (Continued)

1001969758

RCRAInfo is a national information system that supports the Resource Conservation and Recovery Act (RCRA) program through the tracking of events and activities related to facilities that generate, transport, and treat, store, or dispose of hazardous waste. RCRAInfo allows RCRA program staff to track the notification, permit, compliance, and corrective action activities required under RCRA.

ECHO:

Envid: 1001969758
 Registry ID: 110005400315
 DFR URL: http://echo.epa.gov/detailed_facility_report?fid=110005400315

**AK153
 ESE
 1/4-1/2
 0.253 mi.
 1334 ft.**

**ROSEN PROPERTY
 960 REPUBLICAN ST
 SEATTLE, WA 98109
 Site 1 of 3 in cluster AK**

**RCRA-SQG 1001491199
 WA VCP WAH000007914
 WA ICR
 WA ALLSITES
 WA CSCSL NFA
 FINDS
 WA MANIFEST
 ECHO**

**Relative:
 Lower**

**Actual:
 40 ft.**

RCRA-SQG:
 Date form received by agency: 08/03/2016
 Facility name: Not reported
 Facility address: 960 REPUBLICAN ST
 SEATTLE, WA 98109
 EPA ID: WAH000007914
 Mailing address: PO BOX 354400
 SEATTLE, WA 98195
 Contact: DOUG GALLUCCI
 Contact address: PO BOX 354400
 SEATTLE, WA 98195
 Contact country: US
 Contact telephone: (206) 543-0467
 Contact email: Not reported
 EPA Region: Not reported
 Classification: Small Small Quantity Generator
 Description: Handler: generates more than 100 and less than 1000 kg of hazardous waste during any calendar month and accumulates less than 6000 kg of hazardous waste at any time; or generates 100 kg or less of hazardous waste during any calendar month, and accumulates more than 1000 kg of hazardous waste at any time

Owner/Operator Summary:

Owner/operator name: UNIVERSITY OF WASHINGTON
 Owner/operator address: PO BOX 357730
 SEATTLE, WA 98195
 Owner/operator country: US
 Owner/operator telephone: (206)616-5088
 Legal status: State
 Owner/Operator Type: Operator
 Owner/Op start date: 03/12/1999
 Owner/Op end date: Not reported
 Owner/operator name: UNIVERSITY OF WASHINGTON
 Owner/operator address: PO BOX 354400

Map ID
Direction
Distance
Elevation

MAP FINDINGS

Site

Database(s)

EDR ID Number
EPA ID Number

ROSEN PROPERTY (Continued)

1001491199

SEATTLE, WA 98195
Owner/operator country: US
Owner/operator telephone: (206)543-0467
Legal status: State
Owner/Operator Type: Owner
Owner/Op start date: 03/12/1999
Owner/Op end date: Not reported

Owner/operator name: UNIVERSITY OF WASHINGTON
Owner/operator address: PO BOX 354400
SEATTLE, WA 98195
Owner/operator country: US
Owner/operator telephone: (206)685-2848
Legal status: Private
Owner/Operator Type: Operator
Owner/Op start date: Not reported
Owner/Op end date: Not reported

Owner/operator name: B. R. FRANZA
Owner/operator address: PO BOX 357730
SEATTLE, WA 98195
Owner/operator country: US
Owner/operator telephone: (206)616-5088
Legal status: State
Owner/Operator Type: Operator
Owner/Op start date: 03/12/1999
Owner/Op end date: Not reported

Owner/operator name: UNIVERSITY OF WASHINGTON
Owner/operator address: PO BOX 354400
SEATTLE, WA 98195
Owner/operator country: US
Owner/operator telephone: Not reported
Legal status: State
Owner/Operator Type: Owner
Owner/Op start date: 03/12/1999
Owner/Op end date: Not reported

Owner/operator name: UNIVERSITY OF WASHINGTON
Owner/operator address: PO BOX 354400
SEATTLE, WA 98195
Owner/operator country: US
Owner/operator telephone: (206)543-0467
Legal status: State
Owner/Operator Type: Owner
Owner/Op start date: 08/03/2016
Owner/Op end date: Not reported

Owner/operator name: CITY INVESTORS IX LLC
Owner/operator address: 2353 130TH AVE NE STE 100
BELLEVUE, WA 98005
Owner/operator country: US
Owner/operator telephone: (425)453-1940
Legal status: Private
Owner/Operator Type: Owner
Owner/Op start date: Not reported
Owner/Op end date: Not reported

Map ID
Direction
Distance
Elevation

MAP FINDINGS

Site

Database(s)

EDR ID Number
EPA ID Number

ROSEN PROPERTY (Continued)

1001491199

Owner/operator name: UNIVERSITY OF WASHINGTON
Owner/operator address: PO BOX 357730
SEATTLE, WA 98195
Owner/operator country: US
Owner/operator telephone: Not reported
Legal status: State
Owner/Operator Type: Operator
Owner/Op start date: 03/12/1999
Owner/Op end date: Not reported

Handler Activities Summary:

U.S. importer of hazardous waste: No
Mixed waste (haz. and radioactive): No
Recycler of hazardous waste: No
Transporter of hazardous waste: No
Treater, storer or disposer of HW: No
Underground injection activity: No
On-site burner exemption: No
Furnace exemption: No
Used oil fuel burner: No
Used oil processor: No
User oil refiner: No
Used oil fuel marketer to burner: No
Used oil Specification marketer: No
Used oil transfer facility: No
Used oil transporter: No

. Waste code: D001
. Waste name: IGNITABLE WASTE

. Waste code: D002
. Waste name: CORROSIVE WASTE

. Waste code: D003
. Waste name: REACTIVE WASTE

. Waste code: D007
. Waste name: CHROMIUM

. Waste code: D022
. Waste name: CHLOROFORM

. Waste code: U002
. Waste name: 2-PROPANONE (I) (OR) ACETONE (I)

. Waste code: U003
. Waste name: ACETONITRILE (I,T)

. Waste code: U154
. Waste name: METHANOL (I) (OR) METHYL ALCOHOL (I)

. Waste code: U188
. Waste name: PHENOL

. Waste code: U239
. Waste name: BENZENE, DIMETHYL- (I,T) (OR) XYLENE (I)

Map ID
Direction
Distance
Elevation

MAP FINDINGS

Site

Database(s)

EDR ID Number
EPA ID Number

ROSEN PROPERTY (Continued)

1001491199

- . Waste code: WSC2
- . Waste name: Washington State solid or semisolid corrosive Dangerous Waste with a pH less than or equal to 2, or greater than or equal to 12.5, based upon a specific testing method.

- . Waste code: WT01
- . Waste name: Washington State Extremely Hazardous Toxic Waste with a toxic constituents concentration greater than or equal to 1.0%, determined by biological testing methods or a book designation procedure.

- . Waste code: WT02
- . Waste name: Washington State Dangerous Toxic Waste with a toxic constituents concentration greater than or equal to 0.001% and less than 1.0%, determined by biological testing methods or a book designation procedure.

Historical Generators:

Date form received by agency: 02/14/2012
Site name: WA UW ROSEN BLDG
Classification: Conditionally Exempt Small Quantity Generator

- . Waste code: WSQG
- . Waste name: A placeholder to allow BR submission to validate. In WA State, Conditionally Exempt Small Quantity Generators (Called SQG in WA) are not required to report waste streams, so no valid State or Fed codes are available for reporting to BR.

Date form received by agency: 02/17/2011
Site name: WA UW ROSEN BLDG
Classification: Conditionally Exempt Small Quantity Generator

Date form received by agency: 02/02/2010
Site name: WA UW ROSEN BLDG
Classification: Conditionally Exempt Small Quantity Generator

- . Waste code: WSQG
- . Waste name: A placeholder to allow BR submission to validate. In WA State, Conditionally Exempt Small Quantity Generators (Called SQG in WA) are not required to report waste streams, so no valid State or Fed codes are available for reporting to BR.

Date form received by agency: 12/31/2007
Site name: WA UW ROSEN BLDG
Classification: Not a generator, verified

Date form received by agency: 12/31/2005
Site name: WA UW ROSEN BLDG
Classification: Not a generator, verified

Date form received by agency: 12/31/2003
Site name: WA UW ROSEN BLDG
Classification: Not a generator, verified

Date form received by agency: 03/12/1999
Site name: WA UW ROSEN BLDG
Classification: Not a generator, verified

Map ID
Direction
Distance
Elevation

MAP FINDINGS

Site

Database(s)

EDR ID Number
EPA ID Number

ROSEN PROPERTY (Continued)

1001491199

Violation Status: No violations found

VCP:

edr_fstat: WA
edr_fzip: 98109
edr_fcnty: KING
edr_zip: Not reported
Facility ID: 2500
VCP Status: Not reported
VCP: Yes
Ecology Status: Not reported
NFA Type: Not reported
Date NFA: 5/28/2009
Rank: Not reported
Cleanup Siteid: 5123

ICR:

Date Ecology Received Report: 05/05/94
Contaminants Found at Site: Petroleum products, Halogenated organic compounds
Media Contaminated: Groundwater, Soil
Waste Management: Heating fuel tank
Region: North Western
Type of Report Ecology Received: Final cleanup report
Site Register Issue: 93-32
County Code: 17
Contact: Not reported
Report Title: Not reported

Date Ecology Received Report: 07/27/94
Contaminants Found at Site: Petroleum products, Halogenated organic compounds
Media Contaminated: Groundwater, Soil
Waste Management: Heating fuel tank
Region: North Western
Type of Report Ecology Received: Final cleanup report
Site Register Issue: 93-32
County Code: 17
Contact: Not reported
Report Title: Not reported

Date Ecology Received Report: / /
Contaminants Found at Site: Petroleum products
Media Contaminated: Groundwater, Soil
Waste Management: Tank
Region: North Western
Type of Report Ecology Received: Interim cleanup report
Site Register Issue: 95-10
County Code: 17
Contact: Not reported
Report Title: Not reported

ALLSITES:

Facility Name: ROSEN PROPERTY
Facility Id: 2500

Interaction: 4618
Interaction 1: I
Interaction 2: LUST

Map ID
Direction
Distance
Elevation

MAP FINDINGS

Site

Database(s)

EDR ID Number
EPA ID Number

ROSEN PROPERTY (Continued)

1001491199

Ecology Program: TOXICS
Program Data: ISIS
Facility Alt.: Not reported
Program ID: 200081
Date Interaction: 1993-07-29 00:00:00
Date Interaction 3: LUST Facility
Latitude: 47.623433382000002
Longitude: -122.337496102

Interaction: 4622
Interaction 1: I
Interaction 2: VOLCLNST
Ecology Program: TOXICS
Program Data: ISIS
Facility Alt.: Rosen Property
Program ID: NW1936
Date Interaction: 2008-04-30 00:00:00
Date Interaction 3: Voluntary Cleanup Sites
Latitude: 47.623433382000002
Longitude: -122.337496102

Interaction: 4620
Interaction 1: I
Interaction 2: UST
Ecology Program: TOXICS
Program Data: UST
Facility Alt.: Not reported
Program ID: 200081
Date Interaction: 2000-02-29 00:00:00
Date Interaction 3: Underground Storage Tank
Latitude: 47.623433382000002
Longitude: -122.337496102

Interaction: 4619
Interaction 1: A
Interaction 2: HWG
Ecology Program: HAZWASTE
Program Data: TURBOWASTE
Facility Alt.: WA UW Rosen Bldg
Program ID: WAH000007914
Date Interaction: 1999-03-12 00:00:00
Date Interaction 3: Hazardous Waste Generator
Latitude: 47.623433382000002
Longitude: -122.337496102

Interaction: 4621
Interaction 1: I
Interaction 2: VOLCLNST
Ecology Program: TOXICS
Program Data: ISIS
Facility Alt.: Rosen Property
Program ID: NW0862
Date Interaction: 1900-01-01 00:00:00

Map ID
Direction
Distance
Elevation

MAP FINDINGS

Site

Database(s)

EDR ID Number
EPA ID Number

ROSEN PROPERTY (Continued)

1001491199

Date Interaction 3: Voluntary Cleanup Sites
Latitude: 47.623433382000002
Longitude: -122.337496102

CSCSL NFA:

Facility/Site Id: 2500
CS Id: 5123
NFA Date: 05/28/2009
Rank: Not reported
VCP: Yes
Latitude: 47.623439
Longitude: -122.337511

FINDS:

Registry ID: 110005394867

Environmental Interest/Information System

Washington Facility / Site Identification System (WA-FSIS) provides a means to query and display data maintained by the Washington Department of Ecology. This system contains key information for each facility/site that is currently, or has been, of interest to the Air Quality, Dam Safety, Hazardous Waste, Toxics Cleanup, and Water Quality Programs.

RCRAInfo is a national information system that supports the Resource Conservation and Recovery Act (RCRA) program through the tracking of events and activities related to facilities that generate, transport, and treat, store, or dispose of hazardous waste. RCRAInfo allows RCRA program staff to track the notification, permit, compliance, and corrective action activities required under RCRA.

HAZARDOUS WASTE BIENNIAL REPORTER

WA MANIFEST:

Facility Site ID Number: 2500
EPA ID: WAH000007914
NAICS: 611310
SWC Desc: WSC2,WT01,WT02
FWC Desc: D001,D002,D003,D006,D022,F003,P105
Form Comm: TBG = H010, H100
Data Year: 2014
Permit by Rule: False
Treatment by Generator: True
Mixed radioactive waste: False
Importer of hazardous waste: False
Immediate recycler: False
Treatment/Storage/Disposal/Recycling Facility: False
Generator of dangerous fuel waste: False
Generator marketing to burner: False
Other marketers (i.e., blender, distributor, etc.): False
Utility boiler burner: False
Industry boiler burner: False
Industrial Furnace: False

Map ID
Direction
Distance
Elevation

MAP FINDINGS

Site

Database(s)

EDR ID Number
EPA ID Number

ROSEN PROPERTY (Continued)

1001491199

Smelter defferal: False
Universal waste - batteries - generate: False
Universal waste - thermostats - generate: False
Universal waste - mercury - generate: False
Universal waste - lamps - generate: False
Universal waste - batteries - accumulate: False
Universal waste - thermostats - accumulate: False
Universal waste - mercury - accumulate: False
Universal waste - lamps - accumulate: False
Destination Facility for Universal Waste: False
Off-specification used oil burner - utility boiler: False
Off-specification used oil burner - industrial boiler: False
Off-specification used oil burner - industrial furnace: False
Tax Reg #: 178019988
Business Type: University
Mail Name: University Of Washington
Mail addr line1: PO Box 354400
Mail city,st,zip: SEATTLE, WA 98195-4400
Mail country: UNITED STATES
Legal org name: University of Washington
Legal org type: State
Legal addr line1: PO Box 354400
Legal city,st,zip: SEATTLE, WA 98195-4400
Legal country: UNITED STATES
Legal phone nbr: (206)543-0467
Legal effective date: 03/12/1999
Land org name: City Investors IX LLC
Land org type: Private
Land person name: Not reported
Land addr line1: 2353 130th Ave NE
Land addr line2: Ste 100
Land city,st,zip: BELLEVUE, WA 98005
Land country: UNITED STATES
Land phone nbr: (425)453-1940
Operator org name: University of Washington
Operator org type: State
Operator addr line1: PO Box 357730
Operator city,st,zip: SEATTLE, WA 98195
Operator country: UNITED STATES
Operator phone nbr: (206)616-5088
Operator effective date: 03/12/1999
Site contact name: Doug Gallucci
Site contact addr line1: PO Box 354400
Site Contact City/State/ Zip: SEATTLE, WA 98195-4400
Site Contact Country: UNITED STATES
Site Contact Phone #: (206)543-0467
Site Contact EMail: Not reported
Form Contact NAME: Doug Gallucci
Form Contact ADDR LINE1: PO Box 354400
Form Contact City,ST,Zip: SEATTLE, WA 98195-4400
Form Contact Country: UNITED STATES
Form Contact Phone #: (206)543-0467
Form Contact EMail: douglasg@washington.edu
Gen Status CD: SQG
Monthly Generation: True
Batch Generation: False
One Time Generation: False

Map ID
Direction
Distance
Elevation

MAP FINDINGS

Site

Database(s)

EDR ID Number
EPA ID Number

ROSEN PROPERTY (Continued)

1001491199

Transport Own Waste:	False
Tranports Other Waste:	False
Recycler Onsite:	False
Transfer Facility:	False
Other Exemption:	Not reported
UW Battery Gen:	False
Used Oil Transporter:	False
Used Oil Transfer Facility:	False
Used Oil Processor:	False
Used Oil Refiner:	False
Used Oil Fuel Marketer Directs Shipments:	False
Used Oil Fuel Marketer Meets Specs:	False
Facility Site ID Number:	2500
EPA ID:	WAH000007914
NAICS:	611310
SWC Desc:	WT02
FWC Desc:	D001, D022, D002, F003, U002, U003, U007,
Form Comm:	TBG = H010, H100
Data Year:	2013
Permit by Rule:	False
Treatment by Generator:	True
Mixed radioactive waste:	False
Importer of hazardous waste:	False
Immediate recycler:	False
Treatment/Storage/Disposal/Recycling Facility:	False
Generator of dangerous fuel waste:	False
Generator marketing to burner:	False
Other marketers (i.e., blender, distributor, etc.):	False
Utility boiler burner:	False
Industry boiler burner:	False
Industrial Furnace:	False
Smelter defferal:	False
Universal waste - batteries - generate:	False
Universal waste - thermostats - generate:	False
Universal waste - mercury - generate:	False
Universal waste - lamps - generate:	False
Universal waste - batteries - accumulate:	False
Universal waste - thermostats - accumulate:	False
Universal waste - mercury - accumulate:	False
Universal waste - lamps - accumulate:	False
Destination Facility for Universal Waste:	False
Off-specification used oil burner - utility boiler:	False
Off-specification used oil burner - industrial boiler:	False
Off-specification used oil burner - industrial furnace:	False
Tax Reg #:	178019988
Business Type:	University
Mail Name:	University Of Washington
Mail addr line1:	PO Box 354400
Mail city,st,zip:	SEATTLE, WA 98195-4400
Mail country:	UNITED STATES
Legal org name:	University of Washington
Legal org type:	State
Legal addr line1:	PO Box 354400
Legal city,st,zip:	SEATTLE, WA 98195-4400
Legal country:	UNITED STATES

Map ID
Direction
Distance
Elevation

MAP FINDINGS

Site

Database(s)

EDR ID Number
EPA ID Number

ROSEN PROPERTY (Continued)

1001491199

Legal phone nbr: (206)543-0467
Legal effective date: 03/12/1999
Land org name: City Investors IX LLC
Land org type: Private
Land person name: Not reported
Land addr line1: 2353 130th Ave NE
Land addr line2: Ste 100
Land city,st,zip: BELLEVUE, WA 98005
Land country: UNITED STATES
Land phone nbr: (425)453-1940
Operator org name: University of Washington
Operator org type: State
Operator addr line1: PO Box 357730
Operator city,st,zip: SEATTLE, WA 98195
Operator country: UNITED STATES
Operator phone nbr: (206)616-5088
Operator effective date: 03/12/1999
Site contact name: Dave Lundstrom
Site contact addr line1: PO Box 354400
Site Contact City/State/ Zip: SEATTLE, WA 98195-4400
Site Contact Country: UNITED STATES
Site Contact Phone #: (206)543-0467
Site Contact EMail: Not reported
Form Contact NAME: Doug Gallucci
Form Contact ADDR LINE1: PO Box 354400
Form Contact City,ST,Zip: SEATTLE, WA 98195-4400
Form Contact Country: UNITED STATES
Form Contact Phone #: (206)543-0467
Form Contact EMail: douglasg@washington.edu
Gen Status CD: SQG
Monthly Generation: False
Batch Generation: True
One Time Generation: False
Transport Own Waste: False
Tranports Other Waste: False
Recycler Onsite: False
Transfer Facility: False
Other Exemption: Not reported
UW Battery Gen: False
Used Oil Transporter: False
Used Oil Transfer Facility: False
Used Oil Processor: False
Used Oil Refiner: False
Used Oil Fuel Marketer Directs Shipments: False
Used Oil Fuel Marketer Meets Specs: False

Facility Site ID Number: 2500
EPA ID: WAH000007914
NAICS: 611310
SWC Desc: Not reported
FWC Desc: Not reported
Form Comm: Not reported
Data Year: 2012
Permit by Rule: False
Treatment by Generator: True
Mixed radioactive waste: False

Map ID
Direction
Distance
Elevation

MAP FINDINGS

Site

Database(s)

EDR ID Number
EPA ID Number

ROSEN PROPERTY (Continued)

1001491199

Importer of hazardous waste: False
Immediate recycler: False
Treatment/Storage/Disposal/Recycling Facility: False
Generator of dangerous fuel waste: False
Generator marketing to burner: False
Other marketers (i.e., blender, distributor, etc.): False
Utility boiler burner: False
Industry boiler burner: False
Industrial Furnace: False
Smelter deferral: False
Universal waste - batteries - generate: False
Universal waste - thermostats - generate: False
Universal waste - mercury - generate: False
Universal waste - lamps - generate: False
Universal waste - batteries - accumulate: False
Universal waste - thermostats - accumulate: False
Universal waste - mercury - accumulate: False
Universal waste - lamps - accumulate: False
Destination Facility for Universal Waste: False
Off-specification used oil burner - utility boiler: False
Off-specification used oil burner - industrial boiler: False
Off-specification used oil burner - industrial furnace: False
Tax Reg #: 178019988
Business Type: University
Mail Name: University Of Washington
Mail addr line1: PO Box 354400
Mail city,st,zip: SEATTLE, WA 98195-4400
Mail country: UNITED STATES
Legal org name: University of Washington
Legal org type: State
Legal addr line1: PO Box 354400
Legal city,st,zip: SEATTLE, WA 98195-4400
Legal country: UNITED STATES
Legal phone nbr: (206)543-0467
Legal effective date: 03/12/1999
Land org name: City Investors IX LLC
Land org type: Private
Land person name: Not reported
Land addr line1: 2353 130th Ave NE
Land addr line2: Ste 100
Land city,st,zip: BELLEVUE, WA 98005
Land country: UNITED STATES
Land phone nbr: (425)453-1940
Operator org name: University of Washington
Operator org type: State
Operator addr line1: PO Box 357730
Operator city,st,zip: SEATTLE, WA 98195
Operator country: UNITED STATES
Operator phone nbr: (206)616-5088
Operator effective date: 03/12/1999
Site contact name: Dave Lundstrom
Site contact addr line1: PO Box 354400
Site Contact City/State/ Zip: SEATTLE, WA 98195-4400
Site Contact Country: UNITED STATES
Site Contact Phone #: (206)543-0467
Site Contact EMail: Not reported
Form Contact NAME: Doug Gallucci

Map ID
Direction
Distance
Elevation

MAP FINDINGS

Site

Database(s)

EDR ID Number
EPA ID Number

ROSEN PROPERTY (Continued)

1001491199

Form Contact ADDR LINE1: PO Box 354400
Form Contact City,ST,Zip: SEATTLE, WA 98195-4400
Form Contact Country: UNITED STATES
Form Contact Phone #: (206)543-0467
Form Contact EMail: douglasg@washington.edu
Gen Status CD: SQG
Monthly Generation: True
Batch Generation: False
One Time Generation: False
Transport Own Waste: False
Tranports Other Waste: False
Recycler Onsite: False
Transfer Facility: False
Other Exemption: Not reported
UW Battery Gen: False
Used Oil Transporter: False
Used Oil Transfer Facility: False
Used Oil Processor: False
Used Oil Refiner: False
Used Oil Fuel Marketer Directs Shipments: False
Used Oil Fuel Marketer Meets Specs: False

Facility Site ID Number: 2500
EPA ID: WAH000007914
NAICS: 61131
SWC Desc: Not reported
FWC Desc: Not reported
Form Comm: Not reported
Data Year: Not reported
Permit by Rule: False
Treatment by Generator: False
Mixed radioactive waste: False
Importer of hazardous waste: False
Immediate recycler: False
Treatment/Storage/Disposal/Recycling Facility: False
Generator of dangerous fuel waste: False
Generator marketing to burner: False
Other marketers (i.e., blender, distributor, etc.): False
Utility boiler burner: False
Industry boiler burner: False
Industrial Furnace: False
Smelter defferal: False
Universal waste - batteries - generate: False
Universal waste - thermostats - generate: False
Universal waste - mercury - generate: False
Universal waste - lamps - generate: False
Universal waste - batteries - accumulate: False
Universal waste - thermostats - accumulate: False
Universal waste - mercury - accumulate: False
Universal waste - lamps - accumulate: False
Destination Facility for Universal Waste: False
Off-specification used oil burner - utility boiler: False
Off-specification used oil burner - industrial boiler: False
Off-specification used oil burner - industrial furnace: False
Tax Reg #: 178019988
Business Type: University

Map ID
Direction
Distance
Elevation

MAP FINDINGS

Site

Database(s)

EDR ID Number
EPA ID Number

ROSEN PROPERTY (Continued)

1001491199

Mail Name: University Of Washington
Mail addr line1: PO Box 354400
Mail city,st,zip: SEATTLE, WA 98195-4400
Mail country: UNITED STATES
Legal org name: University of Washington
Legal org type: State
Legal addr line1: PO Box 354400
Legal city,st,zip: SEATTLE, WA 98195-4400
Legal country: UNITED STATES
Legal phone nbr: (206)543-0467
Legal effective date: 03/12/1999
Land org name: City Investors IX LLC
Land org type: Private
Land person name: Not reported
Land addr line1: 2353 130th Ave NE
Land addr line2: Ste 100
Land city,st,zip: BELLEVUE, WA 98005
Land country: UNITED STATES
Land phone nbr: (425)453-1940
Operator org name: University of Washington
Operator org type: State
Operator addr line1: PO Box 357730
Operator city,st,zip: SEATTLE, WA 98195
Operator country: UNITED STATES
Operator phone nbr: (206)616-5088
Operator effective date: 03/12/1999
Site contact name: Dave Lundstrom
Site contact addr line1: PO Box 354400
Site Contact City/State/ Zip: SEATTLE, WA 98195-4400
Site Contact Country: UNITED STATES
Site Contact Phone #: (206)543-0467
Site Contact EMail: Not reported
Form Contact NAME: Doug Gallucci
Form Contact ADDR LINE1: PO Box 354400
Form Contact City,ST,Zip: SEATTLE, WA 98195-4400
Form Contact Country: UNITED STATES
Form Contact Phone #: (206)543-0467
Form Contact EMail: douglasg@washington.edu
Gen Status CD: SQG
Monthly Generation: False
Batch Generation: False
One Time Generation: False
Transport Own Waste: False
Tranports Other Waste: False
Recycler Onsite: False
Transfer Facility: False
Other Exemption: Not reported
UW Battery Gen: True
Used Oil Transporter: False
Used Oil Transfer Facility: False
Used Oil Processor: False
Used Oil Refiner: False
Used Oil Fuel Marketer Directs Shipments: False
Used Oil Fuel Marketer Meets Specs: False

Facility Site ID Number: 2500

Map ID
Direction
Distance
Elevation

MAP FINDINGS

Site

Database(s)

EDR ID Number
EPA ID Number

ROSEN PROPERTY (Continued)

1001491199

EPA ID: WAH000007914
NAICS: 611310
SWC Desc: WT02
FWC Desc: D001,D002,D011,D022,U031
Form Comm: TBG = H010, H100
Data Year: 2015
Permit by Rule: False
Treatment by Generator: True
Mixed radioactive waste: False
Importer of hazardous waste: False
Immediate recycler: False
Treatment/Storage/Disposal/Recycling Facility: False
Generator of dangerous fuel waste: False
Generator marketing to burner: False
Other marketers (i.e., blender, distributor, etc.): False
Utility boiler burner: False
Industry boiler burner: False
Industrial Furnace: False
Smelter deferral: False
Universal waste - batteries - generate: False
Universal waste - thermostats - generate: False
Universal waste - mercury - generate: False
Universal waste - lamps - generate: False
Universal waste - batteries - accumulate: False
Universal waste - thermostats - accumulate: False
Universal waste - mercury - accumulate: False
Universal waste - lamps - accumulate: False
Destination Facility for Universal Waste: False
Off-specification used oil burner - utility boiler: False
Off-specification used oil burner - industrial boiler: False
Off-specification used oil burner - industrial furnace: False
Tax Reg #: 178019988
Business Type: University
Mail Name: University Of Washington
Mail addr line1: PO Box 354400
Mail city,st,zip: SEATTLE, WA 98195-4400
Mail country: UNITED STATES
Legal org name: University of Washington
Legal org type: State
Legal addr line1: PO Box 354400
Legal city,st,zip: SEATTLE, WA 98195-4400
Legal country: UNITED STATES
Legal phone nbr: (206)543-0467
Legal effective date: 03/12/1999
Land org name: City Investors IX LLC
Land org type: Private
Land person name: Not reported
Land addr line1: 2353 130th Ave NE
Land addr line2: Ste 100
Land city,st,zip: BELLEVUE, WA 98005
Land country: UNITED STATES
Land phone nbr: (425)453-1940
Operator org name: University of Washington
Operator org type: State
Operator addr line1: PO Box 357730
Operator city,st,zip: SEATTLE, WA 98195
Operator country: UNITED STATES

Map ID
Direction
Distance
Elevation

MAP FINDINGS

Site

Database(s)

EDR ID Number
EPA ID Number

ROSEN PROPERTY (Continued)

1001491199

Operator phone nbr: (206)616-5088
Operator effective date: 03/12/1999
Site contact name: Doug Gallucci
Site contact addr line1: PO Box 354400
Site Contact City/State/ Zip: SEATTLE, WA 98195-4400
Site Contact Country: UNITED STATES
Site Contact Phone #: (206)543-0467
Site Contact EMail: Not reported
Form Contact NAME: Doug Gallucci
Form Contact ADDR LINE1: PO Box 354400
Form Contact City,ST,Zip: SEATTLE, WA 98195-4400
Form Contact Country: UNITED STATES
Form Contact Phone #: (206)543-0467
Form Contact EMail: douglasg@washington.edu
Gen Status CD: SQG
Monthly Generation: True
Batch Generation: False
One Time Generation: False
Transport Own Waste: False
Tranports Other Waste: False
Recycler Onsite: False
Transfer Facility: False
Other Exemption: Not reported
UW Battery Gen: False
Used Oil Transporter: False
Used Oil Transfer Facility: False
Used Oil Processor: False
Used Oil Refiner: False
Used Oil Fuel Marketer Directs Shipments: False
Used Oil Fuel Marketer Meets Specs: False

Facility Site ID Number: 2500
EPA ID: WAH000007914
NAICS: 611310
SWC Desc: Not reported
FWC Desc: Not reported
Form Comm: Not reported
Data Year: 2009
Permit by Rule: False
Treatment by Generator: True
Mixed radioactive waste: False
Importer of hazardous waste: False
Immediate recycler: False
Treatment/Storage/Disposal/Recycling Facility: False
Generator of dangerous fuel waste: False
Generator marketing to burner: False
Other marketers (i.e., blender, distributor, etc.): False
Utility boiler burner: False
Industry boiler burner: False
Industrial Furnace: False
Smelter deferral: False
Universal waste - batteries - generate: False
Universal waste - thermostats - generate: False
Universal waste - mercury - generate: False
Universal waste - lamps - generate: False
Universal waste - batteries - accumulate: False

Map ID
Direction
Distance
Elevation

MAP FINDINGS

Site

Database(s)

EDR ID Number
EPA ID Number

ROSEN PROPERTY (Continued)

1001491199

Universal waste - thermostats - accumulate: False
Universal waste - mercury - accumulate: False
Universal waste - lamps - accumulate: False
Destination Facility for Universal Waste: False
Off-specification used oil burner - utility boiler: False
Off-specification used oil burner - industrial boiler: False
Off-specification used oil burner - industrial furnace: False
Tax Reg #: 178019988
Business Type: University
Mail Name: University Of Washington
Mail addr line1: PO Box 354400
Mail city,st,zip: SEATTLE, WA 98195-4400
Mail country: UNITED STATES
Legal org name: University of Washington
Legal org type: State
Legal addr line1: PO Box 354400
Legal city,st,zip: SEATTLE, WA 98195-4400
Legal country: UNITED STATES
Legal phone nbr: (206)543-0467
Legal effective date: 03/12/1999
Land org name: City Investors IX LLC
Land org type: Private
Land person name: Not reported
Land addr line1: 2353 130th Ave NE
Land addr line2: Ste 100
Land city,st,zip: BELLEVUE, WA 98005
Land country: UNITED STATES
Land phone nbr: (425)453-1940
Operator org name: University of Washington
Operator org type: State
Operator addr line1: PO Box 357730
Operator city,st,zip: SEATTLE, WA 98195
Operator country: UNITED STATES
Operator phone nbr: (206)616-5088
Operator effective date: 03/12/1999
Site contact name: Dave Lundstrom
Site contact addr line1: PO Box 354400
Site Contact City/State/ Zip: SEATTLE, WA 98195-4400
Site Contact Country: UNITED STATES
Site Contact Phone #: (206)543-0467
Site Contact EMail: Not reported
Form Contact NAME: Doug Gallucci
Form Contact ADDR LINE1: PO Box 354400
Form Contact City,ST,Zip: SEATTLE, WA 98195-4400
Form Contact Country: UNITED STATES
Form Contact Phone #: (206)543-0467
Form Contact EMail: douglasg@washington.edu
Gen Status CD: SQG
Monthly Generation: True
Batch Generation: False
One Time Generation: False
Transport Own Waste: False
Tranports Other Waste: False
Recycler Onsite: False
Transfer Facility: False
Other Exemption: Not reported
UW Battery Gen: False

Map ID
Direction
Distance
Elevation

MAP FINDINGS

Site

Database(s)

EDR ID Number
EPA ID Number

ROSEN PROPERTY (Continued)

1001491199

Used Oil Transporter: False
Used Oil Transfer Facility: False
Used Oil Processor: False
Used Oil Refiner: False
Used Oil Fuel Marketer Directs Shipments: False
Used Oil Fuel Marketer Meets Specs: False

Facility Site ID Number: 2500
EPA ID: WAH000007914
NAICS: 61131
SWC Desc: Not reported
FWC Desc: Not reported
Form Comm: Not reported
Data Year: Not reported
Permit by Rule: No
Treatment by Generator: No
Mixed radioactive waste: No
Importer of hazardous waste: No
Immediate recycler: No
Treatment/Storage/Disposal/Recycling Facility: No
Generator of dangerous fuel waste: No
Generator marketing to burner: No
Other marketers (i.e., blender, distributor, etc.): No
Utility boiler burner: No
Industry boiler burner: No
Industrial Furnace: No
Smelter deferral: No
Universal waste - batteries - generate: No
Universal waste - thermostats - generate: No
Universal waste - mercury - generate: No
Universal waste - lamps - generate: No
Universal waste - batteries - accumulate: No
Universal waste - thermostats - accumulate: No
Universal waste - mercury - accumulate: No
Universal waste - lamps - accumulate: No
Destination Facility for Universal Waste: No
Off-specification used oil burner - utility boiler: No
Off-specification used oil burner - industrial boiler: No
Off-specification used oil burner - industrial furnace: No
Tax Reg #: 178019988
Business Type: University
Mail Name: University Of Washington
Mail addr line1: PO Box 354400
Mail city,st,zip: SEATTLE, WA 98195-4400
Mail country: UNITED STATES
Legal org name: University of Washington
Legal org type: State
Legal addr line1: PO Box 354400
Legal city,st,zip: SEATTLE, WA 98195-4400
Legal country: UNITED STATES
Legal phone nbr: (206)543-0467
Legal effective date: 03/12/1999
Land org name: City Investors IX LLC
Land org type: Private
Land person name: Not reported
Land addr line1: 2353 130th Ave NE

Map ID
Direction
Distance
Elevation

MAP FINDINGS

Site

Database(s)

EDR ID Number
EPA ID Number

ROSEN PROPERTY (Continued)

1001491199

Land addr line2: Ste 100
Land city,st,zip: BELLEVUE, WA 98005
Land country: UNITED STATES
Land phone nbr: (425)453-1940
Operator org name: University of Washington
Operator org type: State
Operator addr line1: PO Box 357730
Operator city,st,zip: SEATTLE, WA 98195
Operator country: UNITED STATES
Operator phone nbr: (206)616-5088
Operator effective date: 03/12/1999
Site contact name: Dave Lundstrom
Site contact addr line1: PO Box 354400
Site Contact City/State/ Zip: SEATTLE, WA 98195-4400
Site Contact Country: UNITED STATES
Site Contact Phone #: (206)543-0467
Site Contact EMail: Not reported
Form Contact NAME: Doug Gallucci
Form Contact ADDR LINE1: PO Box 354400
Form Contact City,ST,Zip: SEATTLE, WA 98195-4400
Form Contact Country: UNITED STATES
Form Contact Phone #: (206)543-0467
Form Contact EMail: douglasg@washington.edu
Gen Status CD: SQG
Monthly Generation: No
Batch Generation: Yes
One Time Generation: No
Transport Own Waste: No
Tranports Other Waste: No
Recycler Onsite: No
Transfer Facility: No
Other Exemption: Not reported
UW Battery Gen: No
Used Oil Transporter: No
Used Oil Transfer Facility: No
Used Oil Processor: No
Used Oil Refiner: No
Used Oil Fuel Marketer Directs Shipments: No
Used Oil Fuel Marketer Meets Specs: No

Facility Site ID Number: 2500
EPA ID: WAH000007914
NAICS: 61131
SWC Desc: Not reported
FWC Desc: Not reported
Form Comm: Not reported
Data Year: Not reported
Permit by Rule: FALSE
Treatment by Generator: FALSE
Mixed radioactive waste: FALSE
Importer of hazardous waste: FALSE
Immediate recycler: FALSE
Treatment/Storage/Disposal/Recycling Facility: FALSE
Generator of dangerous fuel waste: FALSE
Generator marketing to burner: FALSE
Other marketers (i.e., blender, distributor, etc.): FALSE

Map ID
Direction
Distance
Elevation

MAP FINDINGS

Site

Database(s)

EDR ID Number
EPA ID Number

ROSEN PROPERTY (Continued)

1001491199

Utility boiler burner: FALSE
Industry boiler burner: FALSE
Industrial Furnace: FALSE
Smelter defferal: FALSE
Universal waste - batteries - generate: FALSE
Universal waste - thermostats - generate: FALSE
Universal waste - mercury - generate: TRUE
Universal waste - lamps - generate: FALSE
Universal waste - batteries - accumulate: FALSE
Universal waste - thermostats - accumulate: FALSE
Universal waste - mercury - accumulate: FALSE
Universal waste - lamps - accumulate: FALSE
Destination Facility for Universal Waste: FALSE
Off-specification used oil burner - utility boiler: FALSE
Off-specification used oil burner - industrial boiler: FALSE
Off-specification used oil burner - industrial furnace: FALSE
Tax Reg #: 178019988
Business Type: University
Mail Name: University Of Washington
Mail addr line1: PO Box 354400
Mail city,st,zip: SEATTLE, WA 98195-4400
Mail country: UNITED STATES
Legal org name: University of Washington
Legal org type: State
Legal addr line1: PO Box 354400
Legal city,st,zip: SEATTLE, WA 98195-4400
Legal country: UNITED STATES
Legal phone nbr: (206)543-0467
Legal effective date: 03/12/1999
Land org name: City Investors IX LLC
Land org type: Private
Land person name: Not reported
Land addr line1: 2353 130th Ave NE
Land addr line2: Ste 100
Land city,st,zip: BELLEVUE, WA 98005
Land country: UNITED STATES
Land phone nbr: (425)453-1940
Operator org name: University of Washington
Operator org type: State
Operator addr line1: PO Box 357730
Operator city,st,zip: SEATTLE, WA 98195
Operator country: UNITED STATES
Operator phone nbr: (206)616-5088
Operator effective date: 03/12/1999
Site contact name: Dave Lundstrom
Site contact addr line1: PO Box 354400
Site Contact City/State/ Zip: SEATTLE, WA 98195-4400
Site Contact Country: UNITED STATES
Site Contact Phone #: (206)543-0467
Site Contact EMail: Not reported
Form Contact NAME: Doug Gallucci
Form Contact ADDR LINE1: PO Box 354400
Form Contact City,ST,Zip: SEATTLE, WA 98195-4400
Form Contact Country: UNITED STATES
Form Contact Phone #: (206)543-0467
Form Contact EMail: douglasg@washington.edu
Gen Status CD: SQG

Map ID
Direction
Distance
Elevation

MAP FINDINGS

Site

Database(s)

EDR ID Number
EPA ID Number

ROSEN PROPERTY (Continued)

1001491199

Monthly Generation: TRUE
Batch Generation: FALSE
One Time Generation: FALSE
Transport Own Waste: FALSE
Tranports Other Waste: FALSE
Recycler Onsite: FALSE
Transfer Facility: FALSE
Other Exemption: Not reported
UW Battery Gen: TRUE
Used Oil Transporter: FALSE
Used Oil Transfer Facility: FALSE
Used Oil Processor: FALSE
Used Oil Refiner: FALSE
Used Oil Fuel Marketer Directs Shipments: FALSE
Used Oil Fuel Marketer Meets Specs: FALSE

Facility Site ID Number: 2500
EPA ID: WAH000007914
NAICS: 611310
SWC Desc: Not reported
FWC Desc: Not reported
Form Comm: Not reported
Data Year: 2011
Permit by Rule: False
Treatment by Generator: True
Mixed radioactive waste: False
Importer of hazardous waste: False
Immediate recycler: False
Treatment/Storage/Disposal/Recycling Facility: False
Generator of dangerous fuel waste: False
Generator marketing to burner: False
Other marketers (i.e., blender, distributor, etc.): False
Utility boiler burner: False
Industry boiler burner: False
Industrial Furnace: False
Smelter defferal: False
Universal waste - batteries - generate: False
Universal waste - thermostats - generate: False
Universal waste - mercury - generate: False
Universal waste - lamps - generate: False
Universal waste - batteries - accumulate: False
Universal waste - thermostats - accumulate: False
Universal waste - mercury - accumulate: False
Universal waste - lamps - accumulate: False
Destination Facility for Universal Waste: False
Off-specification used oil burner - utility boiler: False
Off-specification used oil burner - industrial boiler: False
Off-specification used oil burner - industrial furnace: False
Tax Reg #: 178019988
Business Type: University
Mail Name: University Of Washington
Mail addr line1: PO Box 354400
Mail city,st,zip: SEATTLE, WA 98195-4400
Mail country: UNITED STATES
Legal org name: University of Washington
Legal org type: State

Map ID
Direction
Distance
Elevation

MAP FINDINGS

Site

Database(s)

EDR ID Number
EPA ID Number

ROSEN PROPERTY (Continued)

1001491199

Legal addr line1: PO Box 354400
Legal city,st,zip: SEATTLE, WA 98195-4400
Legal country: UNITED STATES
Legal phone nbr: (206)543-0467
Legal effective date: 03/12/1999
Land org name: City Investors IX LLC
Land org type: Private
Land person name: Not reported
Land addr line1: 2353 130th Ave NE
Land addr line2: Ste 100
Land city,st,zip: BELLEVUE, WA 98005
Land country: UNITED STATES
Land phone nbr: (425)453-1940
Operator org name: University of Washington
Operator org type: State
Operator addr line1: PO Box 357730
Operator city,st,zip: SEATTLE, WA 98195
Operator country: UNITED STATES
Operator phone nbr: (206)616-5088
Operator effective date: 03/12/1999
Site contact name: Dave Lundstrom
Site contact addr line1: PO Box 354400
Site Contact City/State/ Zip: SEATTLE, WA 98195-4400
Site Contact Country: UNITED STATES
Site Contact Phone #: (206)543-0467
Site Contact EMail: Not reported
Form Contact NAME: Doug Gallucci
Form Contact ADDR LINE1: PO Box 354400
Form Contact City,ST,Zip: SEATTLE, WA 98195-4400
Form Contact Country: UNITED STATES
Form Contact Phone #: (206)543-0467
Form Contact EMail: douglasg@washington.edu
Gen Status CD: SQG
Monthly Generation: True
Batch Generation: False
One Time Generation: False
Transport Own Waste: False
Tranports Other Waste: False
Recycler Onsite: False
Transfer Facility: False
Other Exemption: Not reported
UW Battery Gen: False
Used Oil Transporter: False
Used Oil Transfer Facility: False
Used Oil Processor: False
Used Oil Refiner: False
Used Oil Fuel Marketer Directs Shipments: False
Used Oil Fuel Marketer Meets Specs: False

Facility Site ID Number: 2500
EPA ID: WAH000007914
NAICS: 611310
SWC Desc: Not reported
FWC Desc: Not reported
Form Comm: Not reported
Data Year: 2010

Map ID
Direction
Distance
Elevation

MAP FINDINGS

Site

Database(s)

EDR ID Number
EPA ID Number

ROSEN PROPERTY (Continued)

1001491199

Permit by Rule: False
Treatment by Generator: True
Mixed radioactive waste: False
Importer of hazardous waste: False
Immediate recycler: False
Treatment/Storage/Disposal/Recycling Facility: False
Generator of dangerous fuel waste: False
Generator marketing to burner: False
Other marketers (i.e., blender, distributor, etc.): False
Utility boiler burner: False
Industry boiler burner: False
Industrial Furnace: False
Smelter deferral: False
Universal waste - batteries - generate: False
Universal waste - thermostats - generate: False
Universal waste - mercury - generate: False
Universal waste - lamps - generate: False
Universal waste - batteries - accumulate: False
Universal waste - thermostats - accumulate: False
Universal waste - mercury - accumulate: False
Universal waste - lamps - accumulate: False
Destination Facility for Universal Waste: False
Off-specification used oil burner - utility boiler: False
Off-specification used oil burner - industrial boiler: False
Off-specification used oil burner - industrial furnace: False
Tax Reg #: 178019988
Business Type: University
Mail Name: University Of Washington
Mail addr line1: PO Box 354400
Mail city,st,zip: SEATTLE, WA 98195-4400
Mail country: UNITED STATES
Legal org name: University of Washington
Legal org type: State
Legal addr line1: PO Box 354400
Legal city,st,zip: SEATTLE, WA 98195-4400
Legal country: UNITED STATES
Legal phone nbr: (206)543-0467
Legal effective date: 03/12/1999
Land org name: City Investors IX LLC
Land org type: Private
Land person name: Not reported
Land addr line1: 2353 130th Ave NE
Land addr line2: Ste 100
Land city,st,zip: BELLEVUE, WA 98005
Land country: UNITED STATES
Land phone nbr: (425)453-1940
Operator org name: University of Washington
Operator org type: State
Operator addr line1: PO Box 357730
Operator city,st,zip: SEATTLE, WA 98195
Operator country: UNITED STATES
Operator phone nbr: (206)616-5088
Operator effective date: 03/12/1999
Site contact name: Dave Lundstrom
Site contact addr line1: PO Box 354400
Site Contact City/State/ Zip: SEATTLE, WA 98195-4400
Site Contact Country: UNITED STATES

Map ID
Direction
Distance
Elevation

MAP FINDINGS

Site

Database(s)

EDR ID Number
EPA ID Number

ROSEN PROPERTY (Continued)

1001491199

Site Contact Phone #: (206)543-0467
Site Contact EMail: Not reported
Form Contact NAME: Doug Gallucci
Form Contact ADDR LINE1: PO Box 354400
Form Contact City,ST,Zip: SEATTLE, WA 98195-4400
Form Contact Country: UNITED STATES
Form Contact Phone #: (206)543-0467
Form Contact EMail: douglasg@washington.edu
Gen Status CD: SQG
Monthly Generation: False
Batch Generation: True
One Time Generation: False
Transport Own Waste: False
Tranports Other Waste: False
Recycler Onsite: False
Transfer Facility: False
Other Exemption: Not reported
UW Battery Gen: False
Used Oil Transporter: False
Used Oil Transfer Facility: False
Used Oil Processor: False
Used Oil Refiner: False
Used Oil Fuel Marketer Directs Shipments: False
Used Oil Fuel Marketer Meets Specs: False

Facility Site ID Number: 2500
EPA ID: WAH000007914
NAICS: 61131
SWC Desc: Not reported
FWC Desc: Not reported
Form Comm: Not reported
Data Year: 2008
Permit by Rule: False
Treatment by Generator: True
Mixed radioactive waste: False
Importer of hazardous waste: False
Immediate recycler: False
Treatment/Storage/Disposal/Recycling Facility: False
Generator of dangerous fuel waste: False
Generator marketing to burner: False
Other marketers (i.e., blender, distributor, etc.): False
Utility boiler burner: False
Industry boiler burner: False
Industrial Furnace: False
Smelter defferal: False
Universal waste - batteries - generate: False
Universal waste - thermostats - generate: False
Universal waste - mercury - generate: False
Universal waste - lamps - generate: False
Universal waste - batteries - accumulate: False
Universal waste - thermostats - accumulate: False
Universal waste - mercury - accumulate: False
Universal waste - lamps - accumulate: False
Destination Facility for Universal Waste: False
Off-specification used oil burner - utility boiler: False
Off-specification used oil burner - industrial boiler: False

Map ID
Direction
Distance
Elevation

MAP FINDINGS

Site

Database(s)

EDR ID Number
EPA ID Number

ROSEN PROPERTY (Continued)

1001491199

Off-specification used oil burner - industrial furnace: False
Tax Reg #: 178019988
Business Type: University
Mail Name: University Of Washington
Mail addr line1: PO Box 354400
Mail city,st,zip: SEATTLE, WA 98195-4400
Mail country: UNITED STATES
Legal org name: University of Washington
Legal org type: State
Legal addr line1: PO Box 354400
Legal city,st,zip: SEATTLE, WA 98195-4400
Legal country: UNITED STATES
Legal phone nbr: (206)543-0467
Legal effective date: 03/12/1999
Land org name: City Investors IX LLC
Land org type: Private
Land person name: Not reported
Land addr line1: 2353 130th Ave NE
Land addr line2: Ste 100
Land city,st,zip: BELLEVUE, WA 98005
Land country: UNITED STATES
Land phone nbr: (425)453-1940
Operator org name: University of Washington
Operator org type: State
Operator addr line1: PO Box 357730
Operator city,st,zip: SEATTLE, WA 98195
Operator country: UNITED STATES
Operator phone nbr: (206)616-5088
Operator effective date: 03/12/1999
Site contact name: Dave Lundstrom
Site contact addr line1: PO Box 354400
Site Contact City/State/ Zip: SEATTLE, WA 98195-4400
Site Contact Country: UNITED STATES
Site Contact Phone #: (206)543-0467
Site Contact EMail: Not reported
Form Contact NAME: Doug Gallucci
Form Contact ADDR LINE1: PO Box 354400
Form Contact City,ST,Zip: SEATTLE, WA 98195-4400
Form Contact Country: UNITED STATES
Form Contact Phone #: (206)543-0467
Form Contact EMail: douglasg@washington.edu
Gen Status CD: SQG
Monthly Generation: True
Batch Generation: False
One Time Generation: False
Transport Own Waste: False
Tranports Other Waste: False
Recycler Onsite: False
Transfer Facility: False
Other Exemption: Not reported
UW Battery Gen: False
Used Oil Transporter: False
Used Oil Transfer Facility: False
Used Oil Processor: False
Used Oil Refiner: False
Used Oil Fuel Marketer Directs Shipments: False
Used Oil Fuel Marketer Meets Specs: False

Map ID
Direction
Distance
Elevation

MAP FINDINGS

Site

Database(s)

EDR ID Number
EPA ID Number

ROSEN PROPERTY (Continued)

1001491199

ECHO:

Envid: 1001491199
Registry ID: 110005394867
DFR URL: http://echo.epa.gov/detailed_facility_report?fid=110005394867

AL154
North
1/4-1/2
0.253 mi.
1338 ft.

FREYMULLER ENTERPRISES INC
1108 AURORA AVE N
SEATTLE, WA 98109
Site 1 of 2 in cluster AL

WA UST
WA VCP
WA ALLSITES
WA CSCSL NFA
FINDS

1007079374
N/A

Relative:
Higher

UST:

Facility ID: 1996895
Site Id: 4057
UBI: Not reported
Phone Number: Not reported
Decimal Latitude: 47.629144037
Decimal Longitude: -122.34304894

Actual:
121 ft.

Tank Name: 1
Tag Number: Not reported
Tank Status: Removed
Tank Status Date: 09/08/2008
Tank Install Date: Not reported
Tank Closure Date: 06/17/2008
Capacity Range: Not reported
Tank Permit Expiration Date: Not reported
Tank Upgrade Date: Not reported
Tank Spill Prevention: Not reported
Tank Overfill Prevention: Not reported
Tank Material: Not reported
Tank Construction: Not reported
Tank Tightness Test: Not reported
Tank Corrosion Protection: Not reported
Tank Manifold: Not reported
Tank Release Detection: Not reported
Tank SFC Type: Not reported
Pipe Material: Not reported
Pipe Construction: Not reported
Pipe Primary Release Detection: Not reported
Pipe Second Release Detection: Not reported
Pipe Corrosion Protection: Not reported
Pipe Pumping System: Not reported
Responsible Unit: NORTHWEST
Dispencer/Pump SFC Type: Not reported

Tank Name: 732
Tag Number: Not reported
Tank Status: Removed
Tank Status Date: 08/06/1996
Tank Install Date: 00/31/1964
Tank Closure Date: Not reported
Capacity Range: Not reported
Tank Permit Expiration Date: Not reported
Tank Upgrade Date: Not reported
Tank Spill Prevention: Not reported

Map ID
Direction
Distance
Elevation

MAP FINDINGS

Site

Database(s)

EDR ID Number
EPA ID Number

FREYMULLER ENTERPRISES INC (Continued)

1007079374

Tank Overfill Prevention: Not reported
Tank Material: Not reported
Tank Construction: Not reported
Tank Tightness Test: Not reported
Tank Corrosion Protection: Not reported
Tank Manifold: Not reported
Tank Release Detection: Not reported
Tank SFC Type: Not reported
Pipe Material: Not reported
Pipe Construction: Not reported
Pipe Primary Release Detection: Not reported
Pipe Second Release Detection: Not reported
Pipe Corrosion Protection: Not reported
Pipe Pumping System: Not reported
Responsible Unit: NORTHWEST
Dispenser/Pump SFC Type: Not reported

Tank Name: 734
Tag Number: Not reported
Tank Status: Removed
Tank Status Date: 08/06/1996
Tank Install Date: 00/31/1964
Tank Closure Date: Not reported
Capacity Range: Not reported
Tank Permit Expiration Date: Not reported
Tank Upgrade Date: Not reported
Tank Spill Prevention: Not reported
Tank Overfill Prevention: Not reported
Tank Material: Not reported
Tank Construction: Not reported
Tank Tightness Test: Not reported
Tank Corrosion Protection: Not reported
Tank Manifold: Not reported
Tank Release Detection: Not reported
Tank SFC Type: Not reported
Pipe Material: Not reported
Pipe Construction: Not reported
Pipe Primary Release Detection: Not reported
Pipe Second Release Detection: Not reported
Pipe Corrosion Protection: Not reported
Pipe Pumping System: Not reported
Responsible Unit: NORTHWEST
Dispenser/Pump SFC Type: Not reported

VCP:

edr_fstat: WA
edr_fzip: 98109
edr_fcnty: KING
edr_zip: Not reported
Facility ID: 1996895
VCP Status: Not reported
VCP: Yes
Ecology Status: Not reported
NFA Type: Not reported
Date NFA: 3/24/2016
Rank: Not reported

Map ID
Direction
Distance
Elevation

MAP FINDINGS

Site

Database(s)

EDR ID Number
EPA ID Number

FREYMULLER ENTERPRISES INC (Continued)

1007079374

Cleanup Siteid: 5272

ALLSITES:

Facility Name: FREYMULLER ENTERPRISES INC
Facility Id: 1996895

Interaction: 9685
Interaction 1: I
Interaction 2: UST
Ecology Program: TOXICS
Program Data: UST
Facility Alt.: Not reported
Program ID: 4057
Date Interaction: 2000-03-20 00:00:00
Date Interaction 3: Underground Storage Tank
Latitude: 47.629138746999999
Longitude: -122.343021075

Interaction: 103272
Interaction 1: I
Interaction 2: VOLCLNST
Ecology Program: TOXICS
Program Data: ISIS
Facility Alt.: Freymuller Enterprises Inc
Program ID: NW2662
Date Interaction: 2012-12-13 00:00:00
Date Interaction 3: Voluntary Cleanup Sites
Latitude: 47.629138746999999
Longitude: -122.343021075

Interaction: 9687
Interaction 1: I
Interaction 2: VOLCLNST
Ecology Program: TOXICS
Program Data: ISIS
Facility Alt.: Freymuller Enterprises Inc
Program ID: NW1683
Date Interaction: 2006-10-12 00:00:00
Date Interaction 3: Voluntary Cleanup Sites
Latitude: 47.629138746999999
Longitude: -122.343021075

Interaction: 9684
Interaction 1: I
Interaction 2: LUST
Ecology Program: TOXICS
Program Data: ISIS
Facility Alt.: Not reported
Program ID: 4057
Date Interaction: 1989-10-25 00:00:00
Date Interaction 3: LUST Facility
Latitude: 47.629138746999999
Longitude: -122.343021075

Map ID
Direction
Distance
Elevation

MAP FINDINGS

Site

Database(s)

EDR ID Number
EPA ID Number

FREYMULLER ENTERPRISES INC (Continued)

1007079374

Interaction: 9688
Interaction 1: I
Interaction 2: LUST
Ecology Program: TOXICS
Program Data: ISIS
Facility Alt.: Not reported
Program ID: 4057
Date Interaction: 2006-10-16 00:00:00
Date Interaction 3: LUST Facility
Latitude: 47.629138746999999
Longitude: -122.343021075

Interaction: 9686
Interaction 1: I
Interaction 2: VOLCLNST
Ecology Program: TOXICS
Program Data: ISIS
Facility Alt.: Freymuller Enterprises Inc
Program ID: NW0811
Date Interaction: 2002-02-14 00:00:00
Date Interaction 3: Voluntary Cleanup Sites
Latitude: 47.629138746999999
Longitude: -122.343021075

Interaction: 108818
Interaction 1: I
Interaction 2: VOLCLNST
Ecology Program: TOXICS
Program Data: ISIS
Facility Alt.: Freymuller Enterprises Inc
Program ID: NW2888
Date Interaction: 2014-05-15 00:00:00
Date Interaction 3: Voluntary Cleanup Sites
Latitude: 47.629138746999999
Longitude: -122.343021075

CSCSL NFA:
Facility/Site Id: 1996895
CS Id: 5272
NFA Date: 03/24/2016
Rank: Not reported
VCP: Yes
Latitude: 47.629144
Longitude: -122.343049

FINDS:

Registry ID: 110015560837

Environmental Interest/Information System

Washington Facility / Site Identification System (WA-FSIS) provides a means to query and display data maintained by the Washington Department of Ecology. This system contains key information for each

Map ID
 Direction
 Distance
 Elevation

MAP FINDINGS

Site

Database(s)

EDR ID Number
 EPA ID Number

FREYMULLER ENTERPRISES INC (Continued)

1007079374

facility/site that is currently, or has been, of interest to the Air Quality, Dam Safety, Hazardous Waste, Toxics Cleanup, and Water Quality Programs.

**AM155
 SE
 1/4-1/2
 0.255 mi.
 1344 ft.**

**SEATTLE GOODWILL
 411 WESTLAKE AVENUE NORTH
 SEATTLE, WA 98109**

**WA SWRCY S117346404
 N/A**

Site 1 of 3 in cluster AM

**Relative:
 Lower**

SWRCY:

Service: Goodwill South Lake Union Store
 Phone: (206) 812-6625

Extension: Not reported

Website: seattlegoodwill.org

Email: tiffany.hatch@seattlegoodwill.org

Material Category: Electronics

Material Accepted: Monitors

Contact Name: Tiffany Hatch

Residential: Yes

Commercial: Yes

Service Type: Dropoff and buy-back sites

Light Recycle Participant: No

Hours: Monday thru Sunday 10 am to 6 pm

Comments: This location accepts up to 10 televisions, monitors, computers and laptops per donor, per day under the E-Cycle Washington program. Accept non-reusable textiles as well as reusable items.

Service: Goodwill South Lake Union Store
 Phone: (206) 812-6625

Extension: Not reported

Website: seattlegoodwill.org

Email: tiffany.hatch@seattlegoodwill.org

Material Category: Electronics

Material Accepted: Computers

Contact Name: Tiffany Hatch

Residential: Yes

Commercial: Yes

Service Type: Dropoff and buy-back sites

Light Recycle Participant: No

Hours: Monday thru Sunday 10 am to 6 pm

Comments: This location accepts up to 10 televisions, monitors, computers and laptops per donor, per day under the E-Cycle Washington program. Accept non-reusable textiles as well as reusable items.

Service: Goodwill South Lake Union Store
 Phone: (206) 812-6625

Extension: Not reported

Website: seattlegoodwill.org

Email: tiffany.hatch@seattlegoodwill.org

Material Category: Electronics

Material Accepted: Televisions

Contact Name: Tiffany Hatch

Residential: Yes

Commercial: Yes

Service Type: Dropoff and buy-back sites

Light Recycle Participant: No

**Actual:
 51 ft.**

Map ID
Direction
Distance
Elevation

MAP FINDINGS

Site

Database(s)

EDR ID Number
EPA ID Number

SEATTLE GOODWILL (Continued)

S117346404

Hours: Monday thru Sunday 10 am to 6 pm
Comments: This location accepts up to 10 televisions, monitors, computers and laptops per donor, per day under the E-Cycle Washington program. Accept non-reusable textiles as well as reusable items.

Service: Goodwill South Lake Union Store
Phone: (206) 812-6625
Extension: Not reported
Website: seattlegoodwill.org
Email: tiffany.hatch@seattlegoodwill.org
Material Category: Electronics
Material Accepted: E-readers
Contact Name: Tiffany Hatch
Residential: Yes
Commercial: Yes
Service Type: Dropoff and buy-back sites
Light Recycle Participant: No

Hours: Monday thru Sunday 10 am to 6 pm
Comments: This location accepts up to 10 televisions, monitors, computers and laptops per donor, per day under the E-Cycle Washington program. Accept non-reusable textiles as well as reusable items.

Service: Goodwill South Lake Union Store
Phone: (206) 812-6625
Extension: Not reported
Website: seattlegoodwill.org
Email: tiffany.hatch@seattlegoodwill.org
Material Category: Electronics
Material Accepted: Portable DVD players
Contact Name: Tiffany Hatch
Residential: Yes
Commercial: Yes
Service Type: Dropoff and buy-back sites
Light Recycle Participant: No

Hours: Monday thru Sunday 10 am to 6 pm
Comments: This location accepts up to 10 televisions, monitors, computers and laptops per donor, per day under the E-Cycle Washington program. Accept non-reusable textiles as well as reusable items.

Service: Goodwill South Lake Union Store
Phone: (206) 812-6625
Extension: Not reported
Website: seattlegoodwill.org
Email: tiffany.hatch@seattlegoodwill.org
Material Category: Miscellaneous
Material Accepted: Clothes and Textiles
Contact Name: Tiffany Hatch
Residential: Yes
Commercial: No
Service Type: Dropoff and buy-back sites
Light Recycle Participant: No

Hours: Monday thru Sunday 10 am to 6 pm
Comments: This location accepts up to 10 televisions, monitors, computers and laptops per donor, per day under the E-Cycle Washington program. Accept non-reusable textiles as well as reusable items.

Map ID
Direction
Distance
Elevation

MAP FINDINGS

Site

Database(s)

EDR ID Number
EPA ID Number

156
NNE
1/4-1/2
0.257 mi.
1355 ft.

LAKE UNION AIR SERVICE INC
1100 WESTLAKE AVE N
SEATTLE, WA 98109

WA UST
WA ICR
WA ALLSITES
WA CSCSL NFA

U000595257
N/A

Relative:
Lower

UST:

Actual:
29 ft.

Facility ID: 26674683
Site Id: 11245
UBI: Not reported
Phone Number: Not reported
Decimal Latitude: 47.628285781
Decimal Longitude: -122.33977743

Tank Name: 1
Tag Number: Not reported
Tank Status: Removed
Tank Status Date: 08/06/1996
Tank Install Date: 00/31/1964
Tank Closure Date: Not reported
Capacity Range: 1,101 to 2,000 Gallons
Tank Permit Expiration Date: Not reported
Tank Upgrade Date: Not reported
Tank Spill Prevention: Not reported
Tank Overfill Prevention: Not reported
Tank Material: Steel
Tank Construction: Secondary Containment
Tank Tightness Test: Not reported
Tank Corrosion Protection: Not reported
Tank Manifold: Not reported
Tank Release Detection: Not reported
Tank SFC Type: Not reported
Pipe Material: Steel
Pipe Construction: Above Ground Piping
Pipe Primary Release Detection: Not reported
Pipe Second Release Detection: Not reported
Pipe Corrosion Protection: Not reported
Pipe Pumping System: Not reported
Responsible Unit: NORTHWEST
Dispencer/Pump SFC Type: Not reported

Tank Name: 2
Tag Number: Not reported
Tank Status: Removed
Tank Status Date: 08/06/1996
Tank Install Date: 00/31/1964
Tank Closure Date: Not reported
Capacity Range: 1,101 to 2,000 Gallons
Tank Permit Expiration Date: Not reported
Tank Upgrade Date: Not reported
Tank Spill Prevention: Not reported
Tank Overfill Prevention: Not reported
Tank Material: Steel
Tank Construction: Secondary Containment
Tank Tightness Test: Not reported
Tank Corrosion Protection: Not reported
Tank Manifold: Not reported
Tank Release Detection: Not reported

Map ID
Direction
Distance
Elevation

MAP FINDINGS

Site

Database(s)

EDR ID Number
EPA ID Number

LAKE UNION AIR SERVICE INC (Continued)

U000595257

Tank SFC Type: Not reported
Pipe Material: Steel
Pipe Construction: Above Ground Piping
Pipe Primary Release Detection: Not reported
Pipe Second Release Detection: Not reported
Pipe Corrosion Protection: Not reported
Pipe Pumping System: Not reported
Responsible Unit: NORTHWEST
Dispencer/Pump SFC Type: Not reported

ICR:

Date Ecology Received Report: 07/12/91
Contaminants Found at Site: Petroleum products
Media Contaminated: Soil
Waste Management: Tank
Region: North Western
Type of Report Ecology Received: Interim cleanup report
Site Register Issue: 92-04
County Code: 17
Contact: Not reported
Report Title: Not reported

Date Ecology Received Report: 08/13/91
Contaminants Found at Site: Petroleum products
Media Contaminated: Soil
Waste Management: Tank
Region: North Western
Type of Report Ecology Received: Final cleanup report
Site Register Issue: 92-06
County Code: 17
Contact: Not reported
Report Title: Not reported

ALLSITES:

Facility Name: LAKE UNION AIR SERVICE INC SEATTLE
Facility Id: 26674683

Interaction: 35179
Interaction 1: I
Interaction 2: LUST
Ecology Program: TOXICS
Program Data: ISIS
Facility Alt.: Not reported
Program ID: 11245
Date Interaction: 1990-10-05 00:00:00
Date Interaction 3: LUST Facility
Latitude: 47.628280105000002
Longitude: -122.339746478

Interaction: 35180
Interaction 1: I
Interaction 2: UST
Ecology Program: TOXICS
Program Data: UST
Facility Alt.: Not reported

Map ID
 Direction
 Distance
 Elevation

MAP FINDINGS

Site

Database(s)

EDR ID Number
 EPA ID Number

LAKE UNION AIR SERVICE INC (Continued)

U000595257

Program ID: 11245
 Date Interaction: 2000-03-20 00:00:00
 Date Interaction 3: Underground Storage Tank
 Latitude: 47.628280105000002
 Longitude: -122.339746478

CSCSL NFA:

Facility/Site Id: 26674683
 CS Id: 5790
 NFA Date: 06/10/2008
 Rank: Not reported
 VCP: No
 Latitude: 47.628286
 Longitude: -122.339777

**AK157
 SE
 1/4-1/2
 0.257 mi.
 1358 ft.**

**428 WESTLAKE LLC
 428 WESTLAKE AVE N
 SEATTLE, WA 98101**

Site 2 of 3 in cluster AK

**WA INST CONTROL
 WA VCP
 WA ALLSITES
 WA CSCSL NFA
 FINDS**

**1007216856
 N/A**

**Relative:
 Lower**

INST CONTROL:

Facility Site ID: 861982
 Latitude: 47.622877
 Longitude: -122.338011
 Instrument Type: Environmental Covenant
 Document Type: rc 20050513001654
 County Filing # For Individual IC Doc: 20050513001654
 Filing Date Of Individual IC Doc: 05/13/2005
 Anchorage Restrictions: No
 Drinking Water Restrictions: No
 Education Programs: No
 Financial Assurance: No
 Finfish Harvesting Restrictions: No
 Groundwater Restriction: No
 Maintenance Requirements: Yes
 No Dredge Zone: No
 No Wake Zone: No
 Property Use Restriction: No
 Restrictive Signage: No
 Shell Fish Harvesting Restrictions: No
 Soil Restriction: No
 Surface Water Restriction: No
 Swimming Restriction: No
 Vessel Draft Restriction: No
 CS ID: 485
 Shoreline Stabilization Structure: N
 Wave Attenuation Structure: N
 Fencing or Other Permanent Access Barriers: N
 Simple Soil CAP: N
 Engineered CAP: N
 Engineered Bottom Barriers: N
 Immobilization by Stabilization, Solidification, or Encapsulation: N
 Ground Water Extraction and Gradient Control: N
 Vertical Ground Water Barrier: N
 Impermeable Surface: Y

**Actual:
 44 ft.**

Map ID
Direction
Distance
Elevation

MAP FINDINGS

Site

Database(s)

EDR ID Number
EPA ID Number

428 WESTLAKE LLC (Continued)

1007216856

Restrict Land Use: Y
Restrict All Ground Water Use: Y
Prohibit Domestic Ground Water Well Installation: N
Prohibit All Soil Disturbance: Y
Access Barrier: N

VCP:

edr_fstat: WA
edr_fzip: 98109
edr_fcnty: KING
edr_zip: Not reported
Facility ID: 861982
VCP Status: Not reported
VCP: Yes
Ecology Status: Not reported
NFA Type: Not reported
Date NFA: 5/24/2005
Rank: Not reported
Cleanup Siteid: 485

ALLSITES:

Facility Name: 428 WESTLAKE LLC
Facility Id: 861982

Interaction: 7423
Interaction 1: I
Interaction 2: SCS
Ecology Program: TOXICS
Program Data: ISIS
Facility Alt.: 428 Westlake LLC
Program ID: Not reported
Date Interaction: 2004-01-26 00:00:00
Date Interaction 3: State Cleanup Site
Latitude: 47.622873421000001
Longitude: -122.337978181

Interaction: 7424
Interaction 1: I
Interaction 2: VOLCLNST
Ecology Program: TOXICS
Program Data: ISIS
Facility Alt.: 428 Westlake LLC
Program ID: NW1418
Date Interaction: 2005-03-23 00:00:00
Date Interaction 3: Voluntary Cleanup Sites
Latitude: 47.622873421000001
Longitude: -122.337978181

CSCSL NFA:

Facility/Site Id: 861982
CS Id: 485
NFA Date: 05/24/2005
Rank: Not reported
VCP: Yes

Map ID
 Direction
 Distance
 Elevation

MAP FINDINGS

Site

Database(s)

EDR ID Number
 EPA ID Number

428 WESTLAKE LLC (Continued)

1007216856

Latitude: 47.622877
 Longitude: -122.338011

FINDS:

Registry ID: 110016706073

Environmental Interest/Information System

Washington Facility / Site Identification System (WA-FSIS) provides a means to query and display data maintained by the Washington Department of Ecology. This system contains key information for each facility/site that is currently, or has been, of interest to the Air Quality, Dam Safety, Hazardous Waste, Toxics Cleanup, and Water Quality Programs.

**AN158
 SSE
 1/4-1/2
 0.258 mi.
 1362 ft.**

**KING COUNTY LIBRARY SYSTEM
 300 8TH AVENUE NORTH
 SEATTLE, WA 98109**

**WA UST U000595270
 WA ICR N/A
 WA ALLSITES**

Site 1 of 2 in cluster AN

**Relative:
 Higher**

UST:
 Facility ID: 67991983
 Site Id: 11258
 UBI: Not reported
 Phone Number: Not reported
 Decimal Latitude: 47.621101862
 Decimal Longitude: -122.34080523

**Actual:
 69 ft.**

Tank Name: 1
 Tag Number: Not reported
 Tank Status: Closed in Place
 Tank Status Date: 08/06/1996
 Tank Install Date: 00/31/1964
 Tank Closure Date: Not reported
 Capacity Range: Not reported
 Tank Permit Expiration Date: Not reported
 Tank Upgrade Date: Not reported
 Tank Spill Prevention: Not reported
 Tank Overfill Prevention: Not reported
 Tank Material: Steel
 Tank Construction: Not reported
 Tank Tightness Test: Not reported
 Tank Corrosion Protection: Not reported
 Tank Manifold: Not reported
 Tank Release Detection: Not reported
 Tank SFC Type: Not reported
 Pipe Material: Steel
 Pipe Construction: Not reported
 Pipe Primary Release Detection: Not reported
 Pipe Second Release Detection: Not reported
 Pipe Corrosion Protection: Not reported
 Pipe Pumping System: Not reported
 Responsible Unit: NORTHWEST
 Dispenser/Pump SFC Type: Not reported

Map ID
Direction
Distance
Elevation

MAP FINDINGS

Site

Database(s)

EDR ID Number
EPA ID Number

KING COUNTY LIBRARY SYSTEM (Continued)

U000595270

Tank Name: 2
Tag Number: Not reported
Tank Status: Closed in Place
Tank Status Date: 08/06/1996
Tank Install Date: 00/31/1964
Tank Closure Date: Not reported
Capacity Range: Not reported
Tank Permit Expiration Date: Not reported
Tank Upgrade Date: Not reported
Tank Spill Prevention: Not reported
Tank Overfill Prevention: Not reported
Tank Material: Steel
Tank Construction: Not reported
Tank Tightness Test: Not reported
Tank Corrosion Protection: Not reported
Tank Manifold: Not reported
Tank Release Detection: Not reported
Tank SFC Type: Not reported
Pipe Material: Steel
Pipe Construction: Not reported
Pipe Primary Release Detection: Not reported
Pipe Second Release Detection: Not reported
Pipe Corrosion Protection: Not reported
Pipe Pumping System: Not reported
Responsible Unit: NORTHWEST
Dispenser/Pump SFC Type: Not reported

ICR:

Date Ecology Received Report: 06/26/92
Contaminants Found at Site: Petroleum products
Media Contaminated: Groundwater
Waste Management: Tank
Region: North Western
Type of Report Ecology Received: Final cleanup report
Site Register Issue: 92-27
County Code: 17
Contact: Not reported
Report Title: Not reported

ALLSITES:

Facility Name: KING COUNTY LIBRARY SYSTEM
Facility Id: 67991983

Interaction: 119246
Interaction 1: A
Interaction 2: HWG
Ecology Program: HAZWASTE
Program Data: TURBOWASTE
Facility Alt.: City Investors XXV LLC
Program ID: WAH000051393
Date Interaction: 2016-08-19 00:00:00
Date Interaction 3: Hazardous Waste Generator
Latitude: 47.621096061000003
Longitude: -122.340796383

Map ID
 Direction
 Distance
 Elevation

MAP FINDINGS

Site

Database(s)

EDR ID Number
 EPA ID Number

KING COUNTY LIBRARY SYSTEM (Continued)

U000595270

Interaction: 58639
 Interaction 1: I
 Interaction 2: UST
 Ecology Program: TOXICS
 Program Data: UST
 Facility Alt.: Not reported
 Program ID: 11258
 Date Interaction: 2000-02-29 00:00:00
 Date Interaction 3: Underground Storage Tank
 Latitude: 47.621096061000003
 Longitude: -122.340796383

**AJ159
 SE
 1/4-1/2
 0.263 mi.
 1388 ft.**

**KAUFER COMPANY
 901 HARRISON ST
 SEATTLE, WA 98109**

**WA UST
 WA ALLSITES**

**U003604992
 N/A**

Site 2 of 2 in cluster AJ

**Relative:
 Lower**

UST:
 Facility ID: 75149262
 Site Id: 506032
 UBI: Not reported
 Phone Number: Not reported
 Decimal Latitude: 47.621814528
 Decimal Longitude: -122.3393445

**Actual:
 57 ft.**

Tank Name: 1
 Tag Number: Not reported
 Tank Status: Removed
 Tank Status Date: 12/10/1999
 Tank Install Date: 00/01/1920
 Tank Closure Date: Not reported
 Capacity Range: Not reported
 Tank Permit Expiration Date: Not reported
 Tank Upgrade Date: Not reported
 Tank Spill Prevention: Not reported
 Tank Overfill Prevention: Not reported
 Tank Material: Not reported
 Tank Construction: Not reported
 Tank Tightness Test: Not reported
 Tank Corrosion Protection: Not reported
 Tank Manifold: Not reported
 Tank Release Detection: Not reported
 Tank SFC Type: Not reported
 Pipe Material: Not reported
 Pipe Construction: Not reported
 Pipe Primary Release Detection: Not reported
 Pipe Second Release Detection: Not reported
 Pipe Corrosion Protection: Not reported
 Pipe Pumping System: Not reported
 Responsible Unit: NORTHWEST
 Dispenser/Pump SFC Type: Not reported

Tank Name: 2
 Tag Number: Not reported
 Tank Status: Removed

Map ID
Direction
Distance
Elevation

MAP FINDINGS

Site

Database(s)

EDR ID Number
EPA ID Number

KAUFER COMPANY (Continued)

U003604992

Tank Status Date: 12/10/1999
Tank Install Date: 00/01/1920
Tank Closure Date: Not reported
Capacity Range: 1,101 to 2,000 Gallons
Tank Permit Expiration Date: Not reported
Tank Upgrade Date: Not reported
Tank Spill Prevention: Not reported
Tank Overfill Prevention: Not reported
Tank Material: Not reported
Tank Construction: Not reported
Tank Tightness Test: Not reported
Tank Corrosion Protection: Not reported
Tank Manifold: Not reported
Tank Release Detection: Not reported
Tank SFC Type: Not reported
Pipe Material: Not reported
Pipe Construction: Not reported
Pipe Primary Release Detection: Not reported
Pipe Second Release Detection: Not reported
Pipe Corrosion Protection: Not reported
Pipe Pumping System: Not reported
Responsible Unit: NORTHWEST
Dispenser/Pump SFC Type: Not reported

ALLSITES:

Facility Name: KAUFER COMPANY
Facility Id: 75149262

Interaction: 62552
Interaction 1: I
Interaction 2: UST
Ecology Program: TOXICS
Program Data: UST
Facility Alt.: Not reported
Program ID: 506032
Date Interaction: 1999-07-14 00:00:00
Date Interaction 3: Underground Storage Tank
Latitude: 47.621810318999998
Longitude: -122.339320453

AO160
SW
1/4-1/2
0.263 mi.
1389 ft.

SEATTLE CENTER N PARKING GARAGE
516 HARRISON ST
SEATTLE, WA 98109
Site 1 of 2 in cluster AO

WA UST **U004069133**
WA ALLSITES **N/A**

Relative:
Higher
Actual:
102 ft.

UST:
Facility ID: 6571811
Site Id: 619325
UBI: Not reported
Phone Number: Not reported
Decimal Latitude: 47.622097
Decimal Longitude: -122.347083

Tank Name: 1
Tag Number: Not reported

Map ID
Direction
Distance
Elevation

MAP FINDINGS

Site

Database(s)

EDR ID Number
EPA ID Number

SEATTLE CENTER N PARKING GARAGE (Continued)

U004069133

Tank Status: Removed
Tank Status Date: 01/30/2007
Tank Install Date: Not reported
Tank Closure Date: 01/30/2007
Capacity Range: 1,101 to 2,000 Gallons
Tank Permit Expiration Date: Not reported
Tank Upgrade Date: Not reported
Tank Spill Prevention: Not reported
Tank Overfill Prevention: Not reported
Tank Material: Not reported
Tank Construction: Not reported
Tank Tightness Test: Not reported
Tank Corrosion Protection: Not reported
Tank Manifold: Not reported
Tank Release Detection: Not reported
Tank SFC Type: Not reported
Pipe Material: Not reported
Pipe Construction: Not reported
Pipe Primary Release Detection: Not reported
Pipe Second Release Detection: Not reported
Pipe Corrosion Protection: Not reported
Pipe Pumping System: Not reported
Responsible Unit: NORTHWEST
Dispencer/Pump SFC Type: Not reported

Tank Name: 2
Tag Number: Not reported
Tank Status: Removed
Tank Status Date: 01/30/2007
Tank Install Date: Not reported
Tank Closure Date: 01/30/2007
Capacity Range: 1,101 to 2,000 Gallons
Tank Permit Expiration Date: Not reported
Tank Upgrade Date: Not reported
Tank Spill Prevention: Not reported
Tank Overfill Prevention: Not reported
Tank Material: Not reported
Tank Construction: Not reported
Tank Tightness Test: Not reported
Tank Corrosion Protection: Not reported
Tank Manifold: Not reported
Tank Release Detection: Not reported
Tank SFC Type: Not reported
Pipe Material: Not reported
Pipe Construction: Not reported
Pipe Primary Release Detection: Not reported
Pipe Second Release Detection: Not reported
Pipe Corrosion Protection: Not reported
Pipe Pumping System: Not reported
Responsible Unit: NORTHWEST
Dispencer/Pump SFC Type: Not reported

Tank Name: 3
Tag Number: Not reported
Tank Status: Removed

Map ID
Direction
Distance
Elevation

MAP FINDINGS

Site

Database(s)

EDR ID Number
EPA ID Number

SEATTLE CENTER N PARKING GARAGE (Continued)

U004069133

Tank Status Date: 01/30/2007
Tank Install Date: Not reported
Tank Closure Date: 01/30/2007
Capacity Range: 1,101 to 2,000 Gallons
Tank Permit Expiration Date: Not reported
Tank Upgrade Date: Not reported
Tank Spill Prevention: Not reported
Tank Overfill Prevention: Not reported
Tank Material: Not reported
Tank Construction: Not reported
Tank Tightness Test: Not reported
Tank Corrosion Protection: Not reported
Tank Manifold: Not reported
Tank Release Detection: Not reported
Tank SFC Type: Not reported
Pipe Material: Not reported
Pipe Construction: Not reported
Pipe Primary Release Detection: Not reported
Pipe Second Release Detection: Not reported
Pipe Corrosion Protection: Not reported
Pipe Pumping System: Not reported
Responsible Unit: NORTHWEST
Dispencer/Pump SFC Type: Not reported

Tank Name: 4
Tag Number: Not reported
Tank Status: Removed
Tank Status Date: 01/30/2007
Tank Install Date: Not reported
Tank Closure Date: 01/30/2007
Capacity Range: 111 TO 1,100 Gallons
Tank Permit Expiration Date: Not reported
Tank Upgrade Date: Not reported
Tank Spill Prevention: Not reported
Tank Overfill Prevention: Not reported
Tank Material: Not reported
Tank Construction: Not reported
Tank Tightness Test: Not reported
Tank Corrosion Protection: Not reported
Tank Manifold: Not reported
Tank Release Detection: Not reported
Tank SFC Type: Not reported
Pipe Material: Not reported
Pipe Construction: Not reported
Pipe Primary Release Detection: Not reported
Pipe Second Release Detection: Not reported
Pipe Corrosion Protection: Not reported
Pipe Pumping System: Not reported
Responsible Unit: NORTHWEST
Dispencer/Pump SFC Type: Not reported

ALLSITES:

Facility Name: SEATTLE CENTER N PARKING GARAGE
Facility Id: 6571811

Interaction: 19148

Map ID
Direction
Distance
Elevation

MAP FINDINGS

Site

Database(s)

EDR ID Number
EPA ID Number

SEATTLE CENTER N PARKING GARAGE (Continued)

U004069133

Interaction 1: I
Interaction 2: UST
Ecology Program: TOXICS
Program Data: UST
Facility Alt.: Not reported
Program ID: 619325
Date Interaction: 2007-01-30 00:00:00
Date Interaction 3: Underground Storage Tank
Latitude: 47.622091384000001
Longitude: -122.3470681

161
SW
1/4-1/2
0.264 mi.
1393 ft.

**401 5TH AVE N
SEATTLE, WA 98109**

**WA ALLSITES 1000421957
RCRA NonGen / NLR WAD988469508
FINDS
ECHO**

**Relative:
Higher**

ALLSITES:
Facility Name: SEATTLE SCHOOL DIST 1 MEMORIAL STAD
Facility Id: 21791752

**Actual:
100 ft.**

Interaction: 32100
Interaction 1: I
Interaction 2: HWG
Ecology Program: HAZWASTE
Program Data: TURBOWASTE
Facility Alt.: Not reported
Program ID: WAD988469508
Date Interaction: 1990-01-19 00:00:00
Date Interaction 3: Hazardous Waste Generator
Latitude: 47.622334383000002
Longitude: -122.347595101

RCRA NonGen / NLR:

Date form received by agency: 03/14/2000
Facility name: Not reported
Facility address: 401 5TH AVE N
SEATTLE, WA 98109
EPA ID: WAD988469508
Mailing address: 2445 3RD AVE S MS 23 363
PO BOX 34165
SEATTLE, WA 98124-1165
Contact: SEATTLE SCHOOL SEATTLE SCHOOL
Contact address: 2445 3RD AVE S MS 23 363 PO BOX 34165
SEATTLE, WA 98124-1165
Contact country: US
Contact telephone: (000)000-0000
Contact email: Not reported
EPA Region: Not reported
Classification: Non-Generator
Description: Handler: Non-Generators do not presently generate hazardous waste

Owner/Operator Summary:

Owner/operator name: SEATTLE SCHOOL S
Owner/operator address: 2445 3RD AVE S MS 23 363 PO BOX 34165

Map ID
Direction
Distance
Elevation

MAP FINDINGS

Site

Database(s)

EDR ID Number
EPA ID Number

(Continued)

1000421957

SEATTLE, WA 98124
Owner/operator country: US
Owner/operator telephone: (206)298-7529
Legal status: Private
Owner/Operator Type: Operator
Owner/Op start date: 07/31/1996
Owner/Op end date: Not reported

Owner/operator name: SEATTLE SCHOOL S
Owner/operator address: 2445 3RD AVE S MS 23 363 PO BOX 34165
SEATTLE, WA 98124

Owner/operator country: US
Owner/operator telephone: (206)298-7529
Legal status: Private
Owner/Operator Type: Owner
Owner/Op start date: 07/31/1996
Owner/Op end date: Not reported

Handler Activities Summary:

U.S. importer of hazardous waste: No
Mixed waste (haz. and radioactive): No
Recycler of hazardous waste: No
Transporter of hazardous waste: No
Treater, storer or disposer of HW: No
Underground injection activity: No
On-site burner exemption: No
Furnace exemption: No
Used oil fuel burner: No
Used oil processor: No
User oil refiner: No
Used oil fuel marketer to burner: No
Used oil Specification marketer: No
Used oil transfer facility: No
Used oil transporter: No

Historical Generators:

Date form received by agency: 02/26/1999
Site name: SEATTLE SCHOOL DIST 1 MEMORIAL STAD
Classification: Not a generator, verified

Date form received by agency: 12/31/1990
Site name: SEATTLE SCHOOL DISTRICT
Classification: Large Quantity Generator

Violation Status: No violations found

FINDS:

Registry ID: 110005350832

Environmental Interest/Information System

RCRAInfo is a national information system that supports the Resource Conservation and Recovery Act (RCRA) program through the tracking of events and activities related to facilities that generate, transport, and treat, store, or dispose of hazardous waste. RCRAInfo allows RCRA program staff to track the notification, permit, compliance, and corrective action activities required under RCRA.

Map ID
Direction
Distance
Elevation

MAP FINDINGS

Site

Database(s)

EDR ID Number
EPA ID Number

(Continued)

1000421957

ECHO:

Envid: 1000421957
Registry ID: 110005350832
DFR URL: http://echo.epa.gov/detailed_facility_report?fid=110005350832

AM162
SE
1/4-1/2
0.271 mi.
1431 ft.

WESTLAKE ELECTRONIC SUPPLY CO INC
415 WESTLAKE AVE NO PO BOX 9546
SEATTLE, WA 98109

WA UST
WA ALLSITES

U003027622
N/A

Site 2 of 3 in cluster AM

Relative:
Lower

UST:

Facility ID: 38985492
Site Id: 6099
UBI: Not reported
Phone Number: Not reported
Decimal Latitude: 47.622717768
Decimal Longitude: -122.33880942

Actual:
50 ft.

Tank Name: 1-REG GASOLI
Tag Number: Not reported
Tank Status: Removed
Tank Status Date: 08/06/1996
Tank Install Date: 00/31/1964
Tank Closure Date: Not reported
Capacity Range: Not reported
Tank Permit Expiration Date: Not reported
Tank Upgrade Date: Not reported
Tank Spill Prevention: Not reported
Tank Overfill Prevention: Not reported
Tank Material: Steel
Tank Construction: Not reported
Tank Tightness Test: Not reported
Tank Corrosion Protection: Not reported
Tank Manifold: Not reported
Tank Release Detection: Not reported
Tank SFC Type: Not reported
Pipe Material: Not reported
Pipe Construction: Not reported
Pipe Primary Release Detection: Not reported
Pipe Second Release Detection: Not reported
Pipe Corrosion Protection: Not reported
Pipe Pumping System: Not reported
Responsible Unit: NORTHWEST
Dispencer/Pump SFC Type: Not reported

ALLSITES:

Facility Name: WESTLAKE ELECTRONIC SUPPLY CO INC
Facility Id: 38985492

Interaction: 42211
Interaction 1: I
Interaction 2: UST
Ecology Program: TOXICS
Program Data: UST
Facility Alt.: Not reported
Program ID: 6099

Map ID
Direction
Distance
Elevation

MAP FINDINGS

Site

Database(s)

EDR ID Number
EPA ID Number

WESTLAKE ELECTRONIC SUPPLY CO INC (Continued)

U003027622

Date Interaction: 2000-02-29 00:00:00
Date Interaction 3: Underground Storage Tank
Latitude: 47.622712659000001
Longitude: -122.33878378199999

**AN163
SSE
1/4-1/2
0.274 mi.
1448 ft.**

**333 9TH AVE N
SEATTLE, WA 98109**

Site 2 of 2 in cluster AN

**WA ALLSITES 1000878627
RCRA NonGen / NLR WA0000105635
FINDS
ECHO**

**Relative:
Lower**

ALLSITES:

Facility Name: ANALYTICAL RESOURCES INC 333 BLDG
Facility Id: 81725725

**Actual:
65 ft.**

Interaction: 66101
Interaction 1: I
Interaction 2: HWP
Ecology Program: HAZWASTE
Program Data: HWPPRT
Facility Alt.: Not reported
Program ID: WA0000105635
Date Interaction: 1996-01-01 00:00:00
Date Interaction 3: Hazardous Waste Planner
Latitude: 47.621504381999998
Longitude: -122.339755102

Interaction: 66100
Interaction 1: I
Interaction 2: HWG
Ecology Program: HAZWASTE
Program Data: TURBOWASTE
Facility Alt.: Not reported
Program ID: WA0000105635
Date Interaction: 1994-02-01 00:00:00
Date Interaction 3: Hazardous Waste Generator
Latitude: 47.621504381999998
Longitude: -122.339755102

RCRA NonGen / NLR:

Date form received by agency: 03/31/2003
Facility name: Not reported
Facility address: 333 9TH AVE N
SEATTLE, WA 98109-5187
EPA ID: WA0000105635
Mailing address: 4611 S 134TH PLACE
STE 100
TUKWILA, WA 98168-3240
Contact: ANALYTICAL RESO ANALYTICAL RESO
Contact address: 4611 S 134TH PLACE STE 100
TUKWILA, WA 98168-3240
Contact country: US
Contact telephone: (000)000-0000
Contact email: Not reported

Map ID
Direction
Distance
Elevation

MAP FINDINGS

Site

Database(s)

EDR ID Number
EPA ID Number

(Continued)

1000878627

EPA Region: Not reported
Land type: Private
Classification: Non-Generator
Description: Handler: Non-Generators do not presently generate hazardous waste

Owner/Operator Summary:

Owner/operator name: MICHAEL P
Owner/operator address: 333 9TH AVE N
SEATTLE, WA 98109
Owner/operator country: US
Owner/operator telephone: (206)621-6490
Legal status: Private
Owner/Operator Type: Operator
Owner/Op start date: 02/09/1998
Owner/Op end date: Not reported

Owner/operator name: ANALYTICAL RESO A
Owner/operator address: 4611 S 134TH PLACE STE 100
TUKWILA, WA 98168
Owner/operator country: US
Owner/operator telephone: (206)695-6200
Legal status: Private
Owner/Operator Type: Owner
Owner/Op start date: 06/14/1996
Owner/Op end date: Not reported

Handler Activities Summary:

U.S. importer of hazardous waste: No
Mixed waste (haz. and radioactive): No
Recycler of hazardous waste: No
Transporter of hazardous waste: No
Treater, storer or disposer of HW: No
Underground injection activity: No
On-site burner exemption: No
Furnace exemption: No
Used oil fuel burner: No
Used oil processor: No
User oil refiner: No
Used oil fuel marketer to burner: No
Used oil Specification marketer: No
Used oil transfer facility: No
Used oil transporter: No

. Waste code: D001
. Waste name: IGNITABLE WASTE

. Waste code: D002
. Waste name: CORROSIVE WASTE

. Waste code: D004
. Waste name: ARSENIC

. Waste code: D006
. Waste name: CADMIUM

. Waste code: D007

Map ID
Direction
Distance
Elevation

MAP FINDINGS

Site

Database(s)

EDR ID Number
EPA ID Number

(Continued)

1000878627

- . Waste name: CHROMIUM
- . Waste code: D008
- . Waste name: LEAD
- . Waste code: D009
- . Waste name: MERCURY
- . Waste code: D010
- . Waste name: SELENIUM
- . Waste code: D011
- . Waste name: SILVER
- . Waste code: F001
- . Waste name: THE FOLLOWING SPENT HALOGENATED SOLVENTS USED IN DEGREASING: TETRACHLOROETHYLENE, TRICHLOROETHYLENE, METHYLENE CHLORIDE, 1,1,1-TRICHLOROETHANE, CARBON TETRACHLORIDE AND CHLORINATED FLUOROCARBONS; ALL SPENT SOLVENT MIXTURES/BLENDS USED IN DEGREASING CONTAINING, BEFORE USE, A TOTAL OF TEN PERCENT OR MORE (BY VOLUME) OF ONE OR MORE OF THE ABOVE HALOGENATED SOLVENTS OR THOSE SOLVENTS LISTED IN F002, F004, AND F005; AND STILL BOTTOMS FROM THE RECOVERY OF THESE SPENT SOLVENTS AND SPENT SOLVENT MIXTURES.
- . Waste code: F002
- . Waste name: THE FOLLOWING SPENT HALOGENATED SOLVENTS: TETRACHLOROETHYLENE, METHYLENE CHLORIDE, TRICHLOROETHYLENE, 1,1,1-TRICHLOROETHANE, CHLOROBENZENE, 1,1,2-TRICHLORO-1,2,2-TRIFLUOROETHANE, ORTHO-DICHLOROBENZENE, TRICHLOROFLUOROMETHANE, AND 1,1,2, TRICHLOROETHANE; ALL SPENT SOLVENT MIXTURES/BLENDS CONTAINING, BEFORE USE, A TOTAL OF TEN PERCENT OR MORE (BY VOLUME) OF ONE OR MORE OF THE ABOVE HALOGENATED SOLVENTS OR THOSE SOLVENTS LISTED IN F001, F004, AND F005; AND STILL BOTTOMS FROM THE RECOVERY OF THESE SPENT SOLVENTS AND SPENT SOLVENT MIXTURES.
- . Waste code: F003
- . Waste name: THE FOLLOWING SPENT NONHALOGENATED SOLVENTS: XYLENE, ACETONE, ETHYL ACETATE, ETHYL BENZENE, ETHYL ETHER, METHYL ISOBUTYL KETONE, N-BUTYL ALCOHOL, CYCLOHEXANONE, AND METHANOL; ALL SPENT SOLVENT MIXTURES/BLENDS CONTAINING, BEFORE USE, ONLY THE ABOVE SPENT NONHALOGENATED SOLVENTS; AND ALL SPENT SOLVENT MIXTURES/BLENDS CONTAINING, BEFORE USE, ONE OR MORE OF THE ABOVE NONHALOGENATED SOLVENTS, AND A TOTAL OF TEN PERCENT OR MORE (BY VOLUME) OF ONE OR MORE OF THOSE SOLVENTS LISTED IN F001, F002, F004, AND F005; AND STILL BOTTOMS FROM THE RECOVERY OF THESE SPENT SOLVENTS AND SPENT SOLVENT MIXTURES.
- . Waste code: F004
- . Waste name: THE FOLLOWING SPENT NONHALOGENATED SOLVENTS: CRESOLS, CRESYLIC ACID, AND NITROBENZENE; AND THE STILL BOTTOMS FROM THE RECOVERY OF THESE SOLVENTS; ALL SPENT SOLVENT MIXTURES/BLENDS CONTAINING, BEFORE USE, A TOTAL OF TEN PERCENT OR MORE (BY VOLUME) OF ONE OR MORE OF THE ABOVE NONHALOGENATED SOLVENTS OR THOSE SOLVENTS LISTED IN F001, F002, AND F005; AND STILL BOTTOMS FROM THE RECOVERY OF THESE SPENT SOLVENTS AND SPENT SOLVENT MIXTURES.
- . Waste code: F005

Map ID
Direction
Distance
Elevation

MAP FINDINGS

Site

Database(s)

EDR ID Number
EPA ID Number

(Continued)

1000878627

- . Waste name: THE FOLLOWING SPENT NONHALOGENATED SOLVENTS: TOLUENE, METHYL ETHYL KETONE, CARBON DISULFIDE, ISOBUTANOL, PYRIDINE, BENZENE, 2-ETHOXYETHANOL, AND 2-NITROPROPANE; ALL SPENT SOLVENT MIXTURES/BLENDS CONTAINING, BEFORE USE, A TOTAL OF TEN PERCENT OR MORE (BY VOLUME) OF ONE OR MORE OF THE ABOVE NONHALOGENATED SOLVENTS OR THOSE SOLVENTS LISTED IN F001, F002, OR F004; AND STILL BOTTOMS FROM THE RECOVERY OF THESE SPENT SOLVENTS AND SPENT SOLVENT MIXTURES.
- . Waste code: U122
- . Waste name: FORMALDEHYDE

Historical Generators:

Date form received by agency: 03/31/2003
Site name: ANALYTICAL RESOURCES INC 333 BLDG
Classification: Not a generator, verified

Date form received by agency: 03/29/2002
Site name: ANALYTICAL RESOURCES INC 333 BLDG
Classification: Large Quantity Generator

Date form received by agency: 03/15/2000
Site name: ANALYTICAL RESOURCES INC 333 BLDG
Classification: Large Quantity Generator

Date form received by agency: 04/14/1998
Site name: ANALYTICAL RESOURCES INC 333 BLDG
Classification: Large Quantity Generator

Date form received by agency: 02/09/1998
Site name: ANALYTICAL RESOURCES INC 333 BLDG
Classification: Not a generator, verified

Date form received by agency: 03/01/1996
Site name: ANALYTICAL RESOURCES INC
Classification: Large Quantity Generator

Violation Status: No violations found

Evaluation Action Summary:

Evaluation date: 01/23/1998
Evaluation: COMPLIANCE ASSISTANCE VISIT
Area of violation: Not reported
Date achieved compliance: Not reported
Evaluation lead agency: State

FINDS:

Registry ID: 110000827080

Environmental Interest/Information System

Washington Facility / Site Identification System (WA-FSIS) provides a means to query and display data maintained by the Washington Department of Ecology. This system contains key information for each facility/site that is currently, or has been, of interest to the Air Quality, Dam Safety, Hazardous Waste, Toxics Cleanup, and Water Quality Programs.

Map ID
 Direction
 Distance
 Elevation

MAP FINDINGS

Site

Database(s)

EDR ID Number
 EPA ID Number

(Continued)

1000878627

RCRAInfo is a national information system that supports the Resource Conservation and Recovery Act (RCRA) program through the tracking of events and activities related to facilities that generate, transport, and treat, store, or dispose of hazardous waste. RCRAInfo allows RCRA program staff to track the notification, permit, compliance, and corrective action activities required under RCRA.

HAZARDOUS WASTE BIENNIAL REPORTER

ECHO:

Envid: 1000878627
 Registry ID: 110000827080
 DFR URL: http://echo.epa.gov/detailed_facility_report?fid=110000827080

AI164
 SSE
 1/4-1/2
 0.276 mi.
 1455 ft.

766 THOMAS ST
 SEATTLE, WA 98109
 Site 4 of 4 in cluster AI

WA ALLSITES 1001092119
 RCRA NonGen / NLR WAR000007666
 FINDS
 NY MANIFEST
 ECHO

Relative:
 Higher

ALLSITES:

Facility Name: RUBY PRESS ALOHA GRAPHICS
 Facility Id: 74347659

Actual:
 80 ft.

Interaction: 61947
 Interaction 1: I
 Interaction 2: HWG
 Ecology Program: HAZWASTE
 Program Data: TURBOWASTE
 Facility Alt.: Not reported
 Program ID: WAR000007666
 Date Interaction: 1996-02-07 00:00:00
 Date Interaction 3: Hazardous Waste Generator
 Latitude: 47.621114382999998
 Longitude: -122.341925101

RCRA NonGen / NLR:

Date form received by agency: 01/21/1998
 Facility name: Not reported
 Facility address: 766 THOMAS ST
 SEATTLE, WA 98109
 EPA ID: WAR000007666
 Mailing address: PO BOX 77550
 SEATTLE, WA 98177-0550
 Contact: RUBY PRESS ALOH RUBY PRESS ALOH
 Contact address: PO BOX 77550
 SEATTLE, WA 98177-0550
 Contact country: US
 Contact telephone: (000)000-0000
 Contact email: Not reported
 EPA Region: Not reported
 Land type: Private
 Classification: Non-Generator
 Description: Handler: Non-Generators do not presently generate hazardous waste

Map ID
Direction
Distance
Elevation

MAP FINDINGS

Site

Database(s)

EDR ID Number
EPA ID Number

(Continued)

1001092119

Owner/Operator Summary:

Owner/operator name: RUBY PRESS ALOH R
Owner/operator address: 766 THOMAS ST
SEATTLE, WA 98109
Owner/operator country: US
Owner/operator telephone: (000)000-0000
Legal status: Private
Owner/Operator Type: Owner
Owner/Op start date: 05/03/1996
Owner/Op end date: Not reported

Owner/operator name: NA N
Owner/operator address: Not reported
WA
Owner/operator country: US
Owner/operator telephone: (000)000-0000
Legal status: Private
Owner/Operator Type: Operator
Owner/Op start date: 01/01/1900
Owner/Op end date: Not reported

Handler Activities Summary:

U.S. importer of hazardous waste: No
Mixed waste (haz. and radioactive): No
Recycler of hazardous waste: No
Transporter of hazardous waste: No
Treater, storer or disposer of HW: No
Underground injection activity: No
On-site burner exemption: No
Furnace exemption: No
Used oil fuel burner: No
Used oil processor: No
User oil refiner: No
Used oil fuel marketer to burner: No
Used oil Specification marketer: No
Used oil transfer facility: No
Used oil transporter: No

Historical Generators:

Date form received by agency: 01/21/1998
Site name: RUBY PRESS ALOHA GRAPHICS
Classification: Not a generator, verified

Violation Status: No violations found

Evaluation Action Summary:

Evaluation date: 01/14/1998
Evaluation: COMPLIANCE ASSISTANCE VISIT
Area of violation: Not reported
Date achieved compliance: Not reported
Evaluation lead agency: State

FINDS:

Registry ID: 110005403866

Map ID
Direction
Distance
Elevation

MAP FINDINGS

Site

Database(s)

EDR ID Number
EPA ID Number

(Continued)

1001092119

Environmental Interest/Information System

Washington Facility / Site Identification System (WA-FSIS) provides a means to query and display data maintained by the Washington Department of Ecology. This system contains key information for each facility/site that is currently, or has been, of interest to the Air Quality, Dam Safety, Hazardous Waste, Toxics Cleanup, and Water Quality Programs.

RCRAInfo is a national information system that supports the Resource Conservation and Recovery Act (RCRA) program through the tracking of events and activities related to facilities that generate, transport, and treat, store, or dispose of hazardous waste. RCRAInfo allows RCRA program staff to track the notification, permit, compliance, and corrective action activities required under RCRA.

NY MANIFEST:

Country: USA
EPA ID: WAR000007666
Facility Status: Not reported
Location Address 1: 766 THOMAS STREET
Code: BP
Location Address 2: Not reported
Total Tanks: Not reported
Location City: SEATTLE
Location State: WA
Location Zip: 98109
Location Zip 4: Not reported

NY MANIFEST:

EPAID: WAR000007666
Mailing Name: ALOHA GRAPHICS
Mailing Contact: MICHAEL QUINN
Mailing Address 1: 766 THOMAS STREET
Mailing Address 2: Not reported
Mailing City: SEATTLE
Mailing State: WA
Mailing Zip: 98109
Mailing Zip 4: Not reported
Mailing Country: USA
Mailing Phone: 2066225999

NY MANIFEST:

Document ID: NYB7116939
Manifest Status: K
seq: Not reported
Year: 1997
Trans1 State ID: 15060PNY
Trans2 State ID: Not reported
Generator Ship Date: 11/06/1997
Trans1 Recv Date: 11/06/1997
Trans2 Recv Date: / /
TSD Site Recv Date: 11/19/1997
Part A Recv Date: / /
Part B Recv Date: 12/23/1997
Generator EPA ID: WAR000007666
Trans1 EPA ID: NYD980769947

Map ID
Direction
Distance
Elevation

MAP FINDINGS

Site

Database(s)

EDR ID Number
EPA ID Number

(Continued)

1001092119

Trans2 EPA ID: Not reported
TSD ID 1: NYD045604964
TSD ID 2: Not reported
Manifest Tracking Number: Not reported
Import Indicator: Not reported
Export Indicator: Not reported
Discr Quantity Indicator: Not reported
Discr Type Indicator: Not reported
Discr Residue Indicator: Not reported
Discr Partial Reject Indicator: Not reported
Discr Full Reject Indicator: Not reported
Manifest Ref Number: Not reported
Alt Facility RCRA ID: Not reported
Alt Facility Sign Date: Not reported
MGMT Method Type Code: Not reported
Waste Code: D002 - NON-LISTED CORROSIVE WASTES
Waste Code: Not reported
Waste Code: Not reported
Waste Code: Not reported
Waste Code: Not reported
Waste Code: Not reported
Quantity: 00090
Units: G - Gallons (liquids only)* (8.3 pounds)
Number of Containers: 006
Container Type: DF - Fiberboard or plastic drums (glass)
Handling Method: R Material recovery of more than 75 percent of the total material.
Specific Gravity: 120

Document ID: NYB7115895
Manifest Status: K
seq: Not reported
Year: 1997
Trans1 State ID: 11278PNY
Trans2 State ID: Not reported
Generator Ship Date: 03/06/1997
Trans1 Recv Date: 03/06/1997
Trans2 Recv Date: / /
TSD Site Recv Date: 04/02/1997
Part A Recv Date: / /
Part B Recv Date: 04/14/1997
Generator EPA ID: WAR000007666
Trans1 EPA ID: NYD980769947
Trans2 EPA ID: Not reported
TSD ID 1: NYD045604964
TSD ID 2: Not reported
Manifest Tracking Number: Not reported
Import Indicator: Not reported
Export Indicator: Not reported
Discr Quantity Indicator: Not reported
Discr Type Indicator: Not reported
Discr Residue Indicator: Not reported
Discr Partial Reject Indicator: Not reported
Discr Full Reject Indicator: Not reported
Manifest Ref Number: Not reported
Alt Facility RCRA ID: Not reported
Alt Facility Sign Date: Not reported
MGMT Method Type Code: Not reported

Map ID
Direction
Distance
Elevation

MAP FINDINGS

Site

Database(s)

EDR ID Number
EPA ID Number

(Continued)

1001092119

Waste Code: D002 - NON-LISTED CORROSIVE WASTES
Waste Code: Not reported
Waste Code: Not reported
Waste Code: Not reported
Waste Code: Not reported
Waste Code: Not reported
Quantity: 00045
Units: G - Gallons (liquids only)* (8.3 pounds)
Number of Containers: 003
Container Type: DF - Fiberboard or plastic drums (glass)
Handling Method: R Material recovery of more than 75 percent of the total material.
Specific Gravity: 120

Document ID: NYB7619805
Manifest Status: K
seq: Not reported
Year: 1996
Trans1 State ID: 11282PNY
Trans2 State ID: Not reported
Generator Ship Date: 08/02/1996
Trans1 Recv Date: 08/02/1996
Trans2 Recv Date: / /
TSD Site Recv Date: 08/23/1996
Part A Recv Date: 08/21/1996
Part B Recv Date: 09/09/1996
Generator EPA ID: WAR000007666
Trans1 EPA ID: NYD980769947
Trans2 EPA ID: Not reported
TSD ID 1: NYD045604964
TSD ID 2: Not reported
Manifest Tracking Number: Not reported
Import Indicator: Not reported
Export Indicator: Not reported
Discr Quantity Indicator: Not reported
Discr Type Indicator: Not reported
Discr Residue Indicator: Not reported
Discr Partial Reject Indicator: Not reported
Discr Full Reject Indicator: Not reported
Manifest Ref Number: Not reported
Alt Facility RCRA ID: Not reported
Alt Facility Sign Date: Not reported
MGMT Method Type Code: Not reported

Waste Code: D002 - NON-LISTED CORROSIVE WASTES
Waste Code: Not reported
Waste Code: Not reported
Waste Code: Not reported
Waste Code: Not reported
Waste Code: Not reported
Quantity: 00015
Units: G - Gallons (liquids only)* (8.3 pounds)
Number of Containers: 001
Container Type: DF - Fiberboard or plastic drums (glass)
Handling Method: R Material recovery of more than 75 percent of the total material.
Specific Gravity: 120

Document ID: NYB7115499
Manifest Status: K

Map ID
 Direction
 Distance
 Elevation

MAP FINDINGS

Site

Database(s)

EDR ID Number
 EPA ID Number

(Continued)

1001092119

seq: Not reported
 Year: 1996
 Trans1 State ID: 11282PNY
 Trans2 State ID: Not reported
 Generator Ship Date: 11/22/1996
 Trans1 Recv Date: 11/22/1996
 Trans2 Recv Date: / /
 TSD Site Recv Date: 12/12/1996
 Part A Recv Date: / /
 Part B Recv Date: 12/31/1996
 Generator EPA ID: WAR000007666
 Trans1 EPA ID: NYD980769947
 Trans2 EPA ID: Not reported
 TSD ID 1: NYD045604964
 TSD ID 2: Not reported
 Manifest Tracking Number: Not reported
 Import Indicator: Not reported
 Export Indicator: Not reported
 Discr Quantity Indicator: Not reported
 Discr Type Indicator: Not reported
 Discr Residue Indicator: Not reported
 Discr Partial Reject Indicator: Not reported
 Discr Full Reject Indicator: Not reported
 Manifest Ref Number: Not reported
 Alt Facility RCRA ID: Not reported
 Alt Facility Sign Date: Not reported
 MGMT Method Type Code: Not reported
 Waste Code: D002 - NON-LISTED CORROSIVE WASTES
 Waste Code: Not reported
 Waste Code: Not reported
 Waste Code: Not reported
 Waste Code: Not reported
 Waste Code: Not reported
 Quantity: 00030
 Units: G - Gallons (liquids only)* (8.3 pounds)
 Number of Containers: 002
 Container Type: DF - Fiberboard or plastic drums (glass)
 Handling Method: R Material recovery of more than 75 percent of the total material.
 Specific Gravity: 120

ECHO:

Envid: 1001092119
 Registry ID: 110005403866
 DFR URL: http://echo.epa.gov/detailed_facility_report?fid=110005403866

AO165
 SW
 1/4-1/2
 0.277 mi.
 1465 ft.

BASIL LEE PROPERTY
505 HARRISON ST
SEATTLE, WA 98102
 Site 2 of 2 in cluster AO

WA CSCSL U003604616
WA LUST N/A
WA UST
WA ALLSITES

Relative:
 Higher

CSCSL:
 Facility ID: 79418734
 Region: Northwest
 Lat/Long: 47.621900 / -122.347233
 Brownfield Status: Not reported

Actual:
 105 ft.

Map ID
Direction
Distance
Elevation

MAP FINDINGS

Site

Database(s)

EDR ID Number
EPA ID Number

BASIL LEE PROPERTY (Continued)

U003604616

Rank Status: N
Clean Up Siteid: 10558
Site Status: Cleanup Started
PSI?: Not reported
Contaminant Name: Petroleum-Other
Ground Water: Not reported
Surface Water: Not reported
Soil: Confirmed Above Cleanup Level
Sediment: Not reported
Air: Not reported
Bedrock: Not reported
Responsible Unit: Northwest

LUST:

Facility ID: 79418734
Lust Status Type: Cleanup Started
Cleanup Site ID: 10558
Cleanup Unit Type: Upland
Process Type: Independent Action
Cleanup Unit Name: Basil Lee Property
Lust Status Date: 08/17/1999
Response Section: Northwest
Lat/Long: 47.621900 / -122.34723

UST:

Facility ID: 79418734
Site Id: 368789
UBI: Not reported
Phone Number: Not reported
Decimal Latitude: 47.621900452
Decimal Longitude: -122.34723251

Tank Name: 1
Tag Number: Not reported
Tank Status: Removed
Tank Status Date: 12/10/1999
Tank Install Date: 00/01/1900
Tank Closure Date: Not reported
Capacity Range: Not reported
Tank Permit Expiration Date: Not reported
Tank Upgrade Date: Not reported
Tank Spill Prevention: Not reported
Tank Overfill Prevention: Not reported
Tank Material: Not reported
Tank Construction: Not reported
Tank Tightness Test: Not reported
Tank Corrosion Protection: Not reported
Tank Manifold: Not reported
Tank Release Detection: Not reported
Tank SFC Type: Not reported
Pipe Material: Not reported
Pipe Construction: Not reported
Pipe Primary Release Detection: Not reported
Pipe Second Release Detection: Not reported
Pipe Corrosion Protection: Not reported
Pipe Pumping System: Not reported

Map ID
Direction
Distance
Elevation

MAP FINDINGS

Site

Database(s)

EDR ID Number
EPA ID Number

BASIL LEE PROPERTY (Continued)

U003604616

Responsible Unit: NORTHWEST
Dispenser/Pump SFC Type: Not reported

Tank Name: 10
Tag Number: Not reported
Tank Status: Closed in Place
Tank Status Date: 12/10/1999
Tank Install Date: 00/01/1900
Tank Closure Date: Not reported
Capacity Range: Not reported
Tank Permit Expiration Date: Not reported
Tank Upgrade Date: Not reported
Tank Spill Prevention: Not reported
Tank Overfill Prevention: Not reported
Tank Material: Not reported
Tank Construction: Not reported
Tank Tightness Test: Not reported
Tank Corrosion Protection: Not reported
Tank Manifold: Not reported
Tank Release Detection: Not reported
Tank SFC Type: Not reported
Pipe Material: Not reported
Pipe Construction: Not reported
Pipe Primary Release Detection: Not reported
Pipe Second Release Detection: Not reported
Pipe Corrosion Protection: Not reported
Pipe Pumping System: Not reported
Responsible Unit: NORTHWEST
Dispenser/Pump SFC Type: Not reported

Tank Name: 11
Tag Number: Not reported
Tank Status: Removed
Tank Status Date: 12/10/1999
Tank Install Date: 00/01/1964
Tank Closure Date: Not reported
Capacity Range: Not reported
Tank Permit Expiration Date: Not reported
Tank Upgrade Date: Not reported
Tank Spill Prevention: Not reported
Tank Overfill Prevention: Not reported
Tank Material: Not reported
Tank Construction: Not reported
Tank Tightness Test: Not reported
Tank Corrosion Protection: Not reported
Tank Manifold: Not reported
Tank Release Detection: Not reported
Tank SFC Type: Not reported
Pipe Material: Not reported
Pipe Construction: Not reported
Pipe Primary Release Detection: Not reported
Pipe Second Release Detection: Not reported
Pipe Corrosion Protection: Not reported
Pipe Pumping System: Not reported
Responsible Unit: NORTHWEST

Map ID
Direction
Distance
Elevation

MAP FINDINGS

Site

Database(s)

EDR ID Number
EPA ID Number

BASIL LEE PROPERTY (Continued)

U003604616

Dispencer/Pump SFC Type: Not reported

Tank Name: 12
Tag Number: Not reported
Tank Status: Removed
Tank Status Date: 12/10/1999
Tank Install Date: 00/01/1900
Tank Closure Date: Not reported
Capacity Range: Not reported
Tank Permit Expiration Date: Not reported
Tank Upgrade Date: Not reported
Tank Spill Prevention: Not reported
Tank Overfill Prevention: Not reported
Tank Material: Not reported
Tank Construction: Not reported
Tank Tightness Test: Not reported
Tank Corrosion Protection: Not reported
Tank Manifold: Not reported
Tank Release Detection: Not reported
Tank SFC Type: Not reported
Pipe Material: Not reported
Pipe Construction: Not reported
Pipe Primary Release Detection: Not reported
Pipe Second Release Detection: Not reported
Pipe Corrosion Protection: Not reported
Pipe Pumping System: Not reported
Responsible Unit: NORTHWEST
Dispencer/Pump SFC Type: Not reported

Tank Name: 2
Tag Number: Not reported
Tank Status: Removed
Tank Status Date: 12/10/1999
Tank Install Date: 00/01/1900
Tank Closure Date: Not reported
Capacity Range: Not reported
Tank Permit Expiration Date: Not reported
Tank Upgrade Date: Not reported
Tank Spill Prevention: Not reported
Tank Overfill Prevention: Not reported
Tank Material: Not reported
Tank Construction: Not reported
Tank Tightness Test: Not reported
Tank Corrosion Protection: Not reported
Tank Manifold: Not reported
Tank Release Detection: Not reported
Tank SFC Type: Not reported
Pipe Material: Not reported
Pipe Construction: Not reported
Pipe Primary Release Detection: Not reported
Pipe Second Release Detection: Not reported
Pipe Corrosion Protection: Not reported
Pipe Pumping System: Not reported
Responsible Unit: NORTHWEST
Dispencer/Pump SFC Type: Not reported

Map ID
Direction
Distance
Elevation

MAP FINDINGS

Site

Database(s)

EDR ID Number
EPA ID Number

BASIL LEE PROPERTY (Continued)

U003604616

Tank Name: 3
Tag Number: Not reported
Tank Status: Removed
Tank Status Date: 12/10/1999
Tank Install Date: 00/01/1900
Tank Closure Date: Not reported
Capacity Range: Not reported
Tank Permit Expiration Date: Not reported
Tank Upgrade Date: Not reported
Tank Spill Prevention: Not reported
Tank Overfill Prevention: Not reported
Tank Material: Not reported
Tank Construction: Not reported
Tank Tightness Test: Not reported
Tank Corrosion Protection: Not reported
Tank Manifold: Not reported
Tank Release Detection: Not reported
Tank SFC Type: Not reported
Pipe Material: Not reported
Pipe Construction: Not reported
Pipe Primary Release Detection: Not reported
Pipe Second Release Detection: Not reported
Pipe Corrosion Protection: Not reported
Pipe Pumping System: Not reported
Responsible Unit: NORTHWEST
Dispencer/Pump SFC Type: Not reported

Tank Name: 4
Tag Number: Not reported
Tank Status: Closed in Place
Tank Status Date: 12/10/1999
Tank Install Date: 00/01/1900
Tank Closure Date: Not reported
Capacity Range: Not reported
Tank Permit Expiration Date: Not reported
Tank Upgrade Date: Not reported
Tank Spill Prevention: Not reported
Tank Overfill Prevention: Not reported
Tank Material: Not reported
Tank Construction: Not reported
Tank Tightness Test: Not reported
Tank Corrosion Protection: Not reported
Tank Manifold: Not reported
Tank Release Detection: Not reported
Tank SFC Type: Not reported
Pipe Material: Not reported
Pipe Construction: Not reported
Pipe Primary Release Detection: Not reported
Pipe Second Release Detection: Not reported
Pipe Corrosion Protection: Not reported
Pipe Pumping System: Not reported
Responsible Unit: NORTHWEST
Dispencer/Pump SFC Type: Not reported

Tank Name: 5

Map ID
Direction
Distance
Elevation

MAP FINDINGS

Site

Database(s)

EDR ID Number
EPA ID Number

BASIL LEE PROPERTY (Continued)

U003604616

Tag Number: Not reported
Tank Status: Closed in Place
Tank Status Date: 12/10/1999
Tank Install Date: 00/01/1900
Tank Closure Date: Not reported
Capacity Range: Not reported
Tank Permit Expiration Date: Not reported
Tank Upgrade Date: Not reported
Tank Spill Prevention: Not reported
Tank Overfill Prevention: Not reported
Tank Material: Not reported
Tank Construction: Not reported
Tank Tightness Test: Not reported
Tank Corrosion Protection: Not reported
Tank Manifold: Not reported
Tank Release Detection: Not reported
Tank SFC Type: Not reported
Pipe Material: Not reported
Pipe Construction: Not reported
Pipe Primary Release Detection: Not reported
Pipe Second Release Detection: Not reported
Pipe Corrosion Protection: Not reported
Pipe Pumping System: Not reported
Responsible Unit: NORTHWEST
Dispenser/Pump SFC Type: Not reported

Tank Name: 6
Tag Number: Not reported
Tank Status: Removed
Tank Status Date: 12/10/1999
Tank Install Date: 00/01/1900
Tank Closure Date: Not reported
Capacity Range: Not reported
Tank Permit Expiration Date: Not reported
Tank Upgrade Date: Not reported
Tank Spill Prevention: Not reported
Tank Overfill Prevention: Not reported
Tank Material: Not reported
Tank Construction: Not reported
Tank Tightness Test: Not reported
Tank Corrosion Protection: Not reported
Tank Manifold: Not reported
Tank Release Detection: Not reported
Tank SFC Type: Not reported
Pipe Material: Not reported
Pipe Construction: Not reported
Pipe Primary Release Detection: Not reported
Pipe Second Release Detection: Not reported
Pipe Corrosion Protection: Not reported
Pipe Pumping System: Not reported
Responsible Unit: NORTHWEST
Dispenser/Pump SFC Type: Not reported

Tank Name: 7
Tag Number: Not reported

Map ID
Direction
Distance
Elevation

MAP FINDINGS

Site

Database(s)

EDR ID Number
EPA ID Number

BASIL LEE PROPERTY (Continued)

U003604616

Tank Status: Closed in Place
Tank Status Date: 12/10/1999
Tank Install Date: 00/01/1900
Tank Closure Date: Not reported
Capacity Range: Not reported
Tank Permit Expiration Date: Not reported
Tank Upgrade Date: Not reported
Tank Spill Prevention: Not reported
Tank Overfill Prevention: Not reported
Tank Material: Not reported
Tank Construction: Not reported
Tank Tightness Test: Not reported
Tank Corrosion Protection: Not reported
Tank Manifold: Not reported
Tank Release Detection: Not reported
Tank SFC Type: Not reported
Pipe Material: Not reported
Pipe Construction: Not reported
Pipe Primary Release Detection: Not reported
Pipe Second Release Detection: Not reported
Pipe Corrosion Protection: Not reported
Pipe Pumping System: Not reported
Responsible Unit: NORTHWEST
Dispencer/Pump SFC Type: Not reported

Tank Name: 8
Tag Number: Not reported
Tank Status: Closed in Place
Tank Status Date: 12/10/1999
Tank Install Date: 00/01/1900
Tank Closure Date: Not reported
Capacity Range: Not reported
Tank Permit Expiration Date: Not reported
Tank Upgrade Date: Not reported
Tank Spill Prevention: Not reported
Tank Overfill Prevention: Not reported
Tank Material: Not reported
Tank Construction: Not reported
Tank Tightness Test: Not reported
Tank Corrosion Protection: Not reported
Tank Manifold: Not reported
Tank Release Detection: Not reported
Tank SFC Type: Not reported
Pipe Material: Not reported
Pipe Construction: Not reported
Pipe Primary Release Detection: Not reported
Pipe Second Release Detection: Not reported
Pipe Corrosion Protection: Not reported
Pipe Pumping System: Not reported
Responsible Unit: NORTHWEST
Dispencer/Pump SFC Type: Not reported

Tank Name:
Tag Number: Not reported
Tank Status: Removed

Map ID
Direction
Distance
Elevation

MAP FINDINGS

Site

Database(s)

EDR ID Number
EPA ID Number

BASIL LEE PROPERTY (Continued)

U003604616

Tank Status Date: 12/10/1999
Tank Install Date: 00/01/1900
Tank Closure Date: Not reported
Capacity Range: Not reported
Tank Permit Expiration Date: Not reported
Tank Upgrade Date: Not reported
Tank Spill Prevention: Not reported
Tank Overfill Prevention: Not reported
Tank Material: Not reported
Tank Construction: Not reported
Tank Tightness Test: Not reported
Tank Corrosion Protection: Not reported
Tank Manifold: Not reported
Tank Release Detection: Not reported
Tank SFC Type: Not reported
Pipe Material: Not reported
Pipe Construction: Not reported
Pipe Primary Release Detection: Not reported
Pipe Second Release Detection: Not reported
Pipe Corrosion Protection: Not reported
Pipe Pumping System: Not reported
Responsible Unit: NORTHWEST
Dispencer/Pump SFC Type: Not reported

ALLSITES:

Facility Name: BASIL LEE PROPERTY
Facility Id: 79418734

Interaction: 65152
Interaction 1: A
Interaction 2: UST
Ecology Program: TOXICS
Program Data: UST
Facility Alt.: Not reported
Program ID: 368789
Date Interaction: 1999-03-18 00:00:00
Date Interaction 3: Underground Storage Tank
Latitude: 47.621893688999997
Longitude: -122.347231863

Interaction: 65151
Interaction 1: A
Interaction 2: LUST
Ecology Program: TOXICS
Program Data: ISIS
Facility Alt.: Not reported
Program ID: 368789
Date Interaction: 1996-05-30 00:00:00
Date Interaction 3: LUST Facility
Latitude: 47.621893688999997
Longitude: -122.347231863

Interaction: 65150
Interaction 1: I
Interaction 2: HWG

Map ID
 Direction
 Distance
 Elevation

MAP FINDINGS

Site

Database(s)

EDR ID Number
 EPA ID Number

BASIL LEE PROPERTY (Continued)

U003604616

Ecology Program:	HAZWASTE
Program Data:	TURBOWASTE
Facility Alt.:	Not reported
Program ID:	WAR000008235
Date Interaction:	1996-03-19 00:00:00
Date Interaction 3:	Hazardous Waste Generator
Latitude:	47.621893688999997
Longitude:	-122.347231863

AM166
SE
 1/4-1/2
 0.283 mi.
 1496 ft.

FIRESTONE 31A9
400 WESTLAKE AVE N
SEATTLE, WA 98109
 Site 3 of 3 in cluster AM

WA CSCSL **U000586187**
WA LUST **N/A**
WA UST
WA ALLSITES

Relative:
Lower

CSCSL:
 Facility ID: 32145888
 Region: Northwest
 Lat/Long: 47.622356 / -122.338067
 Brownfield Status: Not reported
 Rank Status: N
 Clean Up Siteid: 12005
 Site Status: Cleanup Started
 PSI?: Not reported
 Contaminant Name: Petroleum-Gasoline
 Ground Water: Suspected
 Surface Water: Not reported
 Soil: Suspected
 Sediment: Not reported
 Air: Not reported
 Bedrock: Not reported
 Responsible Unit: Northwest

Actual:
48 ft.

LUST:
 Facility ID: 32145888
 Lust Status Type: Cleanup Started
 Cleanup Site ID: 12005
 Cleanup Unit Type: Upland
 Process Type: Independent Action
 Cleanup Unit Name: Firestone Tire & Rubber Co
 Lust Status Date: 03/26/2014
 Response Section: Northwest
 Lat/Long: 47.622356 / -122.33806

UST:
 Facility ID: 32145888
 Site Id: 592
 UBI: Not reported
 Phone Number: Not reported
 Decimal Latitude: 47.622356156
 Decimal Longitude: -122.33806668

Tank Name: 1
 Tag Number: Not reported
 Tank Status: Removed
 Tank Status Date: 05/23/2014

Map ID
Direction
Distance
Elevation

MAP FINDINGS

Site

Database(s)

EDR ID Number
EPA ID Number

FIRESTONE 31A9 (Continued)

U000586187

Tank Install Date: 00/31/1964
Tank Closure Date: 04/09/2014
Capacity Range: Not reported
Tank Permit Expiration Date: Not reported
Tank Upgrade Date: Not reported
Tank Spill Prevention: Not reported
Tank Overfill Prevention: Not reported
Tank Material: Steel
Tank Construction: Not reported
Tank Tightness Test: Not reported
Tank Corrosion Protection: Not reported
Tank Manifold: Not reported
Tank Release Detection: Not reported
Tank SFC Type: Not reported
Pipe Material: Not reported
Pipe Construction: Not reported
Pipe Primary Release Detection: Not reported
Pipe Second Release Detection: Not reported
Pipe Corrosion Protection: Not reported
Pipe Pumping System: Not reported
Responsible Unit: NORTHWEST
Dispenser/Pump SFC Type: Not reported

Tank Name: 2
Tag Number: Not reported
Tank Status: Removed
Tank Status Date: 05/23/2014
Tank Install Date: 00/31/1964
Tank Closure Date: 04/09/2014
Capacity Range: Not reported
Tank Permit Expiration Date: Not reported
Tank Upgrade Date: Not reported
Tank Spill Prevention: Not reported
Tank Overfill Prevention: Not reported
Tank Material: Steel
Tank Construction: Not reported
Tank Tightness Test: Not reported
Tank Corrosion Protection: Not reported
Tank Manifold: Not reported
Tank Release Detection: Not reported
Tank SFC Type: Not reported
Pipe Material: Not reported
Pipe Construction: Not reported
Pipe Primary Release Detection: Not reported
Pipe Second Release Detection: Not reported
Pipe Corrosion Protection: Not reported
Pipe Pumping System: Not reported
Responsible Unit: NORTHWEST
Dispenser/Pump SFC Type: Not reported

Tank Name: 3
Tag Number: Not reported
Tank Status: Removed
Tank Status Date: 05/23/2014
Tank Install Date: 00/31/1964

Map ID
Direction
Distance
Elevation

MAP FINDINGS

Site

Database(s)

EDR ID Number
EPA ID Number

FIRESTONE 31A9 (Continued)

U000586187

Tank Closure Date: 04/09/2014
Capacity Range: Not reported
Tank Permit Expiration Date: Not reported
Tank Upgrade Date: Not reported
Tank Spill Prevention: Not reported
Tank Overfill Prevention: Not reported
Tank Material: Steel
Tank Construction: Not reported
Tank Tightness Test: Not reported
Tank Corrosion Protection: Not reported
Tank Manifold: Not reported
Tank Release Detection: Not reported
Tank SFC Type: Not reported
Pipe Material: Not reported
Pipe Construction: Not reported
Pipe Primary Release Detection: Not reported
Pipe Second Release Detection: Not reported
Pipe Corrosion Protection: Not reported
Pipe Pumping System: Not reported
Responsible Unit: NORTHWEST
Dispencer/Pump SFC Type: Not reported

Tank Name: 4
Tag Number: Not reported
Tank Status: Removed
Tank Status Date: 05/23/2014
Tank Install Date: 00/31/1964
Tank Closure Date: 04/09/2014
Capacity Range: Not reported
Tank Permit Expiration Date: Not reported
Tank Upgrade Date: Not reported
Tank Spill Prevention: Not reported
Tank Overfill Prevention: Not reported
Tank Material: Steel
Tank Construction: Not reported
Tank Tightness Test: Not reported
Tank Corrosion Protection: Not reported
Tank Manifold: Not reported
Tank Release Detection: Not reported
Tank SFC Type: Not reported
Pipe Material: Not reported
Pipe Construction: Not reported
Pipe Primary Release Detection: Not reported
Pipe Second Release Detection: Not reported
Pipe Corrosion Protection: Not reported
Pipe Pumping System: Not reported
Responsible Unit: NORTHWEST
Dispencer/Pump SFC Type: Not reported

Tank Name: 5
Tag Number: Not reported
Tank Status: Closed in Place
Tank Status Date: 08/06/1996
Tank Install Date: 00/31/1964
Tank Closure Date: Not reported

Map ID
Direction
Distance
Elevation

MAP FINDINGS

Site

Database(s)

EDR ID Number
EPA ID Number

FIRESTONE 31A9 (Continued)

U000586187

Capacity Range: Not reported
Tank Permit Expiration Date: Not reported
Tank Upgrade Date: Not reported
Tank Spill Prevention: Not reported
Tank Overfill Prevention: Not reported
Tank Material: Steel
Tank Construction: Not reported
Tank Tightness Test: Not reported
Tank Corrosion Protection: Not reported
Tank Manifold: Not reported
Tank Release Detection: Not reported
Tank SFC Type: Not reported
Pipe Material: Not reported
Pipe Construction: Not reported
Pipe Primary Release Detection: Not reported
Pipe Second Release Detection: Not reported
Pipe Corrosion Protection: Not reported
Pipe Pumping System: Not reported
Responsible Unit: NORTHWEST
Dispencer/Pump SFC Type: Not reported

Tank Name: 6
Tag Number: Not reported
Tank Status: Closed in Place
Tank Status Date: 08/06/1996
Tank Install Date: 00/31/1964
Tank Closure Date: Not reported
Capacity Range: Not reported
Tank Permit Expiration Date: Not reported
Tank Upgrade Date: Not reported
Tank Spill Prevention: Not reported
Tank Overfill Prevention: Not reported
Tank Material: Steel
Tank Construction: Not reported
Tank Tightness Test: Not reported
Tank Corrosion Protection: Not reported
Tank Manifold: Not reported
Tank Release Detection: Not reported
Tank SFC Type: Not reported
Pipe Material: Not reported
Pipe Construction: Not reported
Pipe Primary Release Detection: Not reported
Pipe Second Release Detection: Not reported
Pipe Corrosion Protection: Not reported
Pipe Pumping System: Not reported
Responsible Unit: NORTHWEST
Dispencer/Pump SFC Type: Not reported

Tank Name: 7
Tag Number: Not reported
Tank Status: Removed
Tank Status Date: 08/06/1996
Tank Install Date: 00/01/1956
Tank Closure Date: Not reported
Capacity Range: 111 TO 1,100 Gallons

Map ID
Direction
Distance
Elevation

MAP FINDINGS

Site

Database(s)

EDR ID Number
EPA ID Number

FIRESTONE 31A9 (Continued)

U000586187

Tank Permit Expiration Date: 11/10/1994
Tank Upgrade Date: Not reported
Tank Spill Prevention: 25 Gallons or Less
Tank Overfill Prevention: 25 Gallons or less
Tank Material: Steel
Tank Construction: Single Wall Tank
Tank Tightness Test: Not reported
Tank Corrosion Protection: None
Tank Manifold: Not reported
Tank Release Detection: Weekly Manual Gauging
Tank SFC Type: Not reported
Pipe Material: Steel
Pipe Construction: Above Ground Piping
Pipe Primary Release Detection: Other
Pipe Second Release Detection: Not reported
Pipe Corrosion Protection: Other
Pipe Pumping System: Product Removed by Reclaimer
Responsible Unit: NORTHWEST
Dispenser/Pump SFC Type: Not reported

ALLSITES:

Facility Name: FIRESTONE TIRE & RUBBER CO
Facility Id: 32145888

Interaction: 102851
Interaction 1: A
Interaction 2: INDPNDNT
Ecology Program: TOXICS
Program Data: ISIS
Facility Alt.: Firestone Tire & Rubber Co
Program ID: Not reported
Date Interaction: 2011-02-04 00:00:00
Date Interaction 3: Independent Cleanup
Latitude: 47.622351455
Longitude: -122.338041301

Interaction: 37741
Interaction 1: I
Interaction 2: UST
Ecology Program: TOXICS
Program Data: UST
Facility Alt.: Not reported
Program ID: 592
Date Interaction: 1956-01-01 00:00:00
Date Interaction 3: Underground Storage Tank
Latitude: 47.622351455
Longitude: -122.338041301

Interaction: 37742
Interaction 1: I
Interaction 2: HWG
Ecology Program: HAZWASTE
Program Data: TURBOWASTE
Facility Alt.: Not reported
Program ID: WAD988523973

Map ID
Direction
Distance
Elevation

MAP FINDINGS

Site

Database(s)

EDR ID Number
EPA ID Number

FIRESTONE 31A9 (Continued)

U000586187

Date Interaction: 1993-08-12 00:00:00
Date Interaction 3: Hazardous Waste Generator
Latitude: 47.622351455
Longitude: -122.338041301

Interaction: 102877
Interaction 1: A
Interaction 2: LUST
Ecology Program: TOXICS
Program Data: ISIS
Facility Alt.: Firestone Tire & Rubber Co
Program ID: 592
Date Interaction: 2011-02-04 00:00:00
Date Interaction 3: LUST Facility
Latitude: 47.622351455
Longitude: -122.338041301

AK167
ESE
1/4-1/2
0.284 mi.
1497 ft.

IVAR S COMMISSARY
500 TERRY AVE N
SEATTLE, WA 98109

Site 3 of 3 in cluster AK

WA HSL **U001128579**
WA CSCSL **N/A**
WA LUST
WA UST
WA ICR
WA ALLSITES

Relative:
Lower

Actual:
42 ft.

HSL:
edr_fstat: WA
edr_fzip: Not reported
edr_fcnty: KING
edr_zip: Not reported
Facility Type: Hazardous Sites List
Facility Status: Cleanup Started
FSID Number: 85883854
Rank: 3
Region: NW
EDR Link ID: 85883854
Region Decode: NORTHWEST REGIONAL OFFICE

CSCSL:
Facility ID: 85883854
Region: Northwest
Lat/Long: 47.623426 / -122.336856
Brownfield Status: Not reported
Rank Status: 3
Clean Up Siteid: 6774
Site Status: Cleanup Started
PSI?: Not reported
Contaminant Name: Benzene
Ground Water: Suspected
Surface Water: Not reported
Soil: Confirmed Above Cleanup Level
Sediment: Not reported
Air: Not reported
Bedrock: Not reported
Responsible Unit: Northwest

Map ID
Direction
Distance
Elevation

MAP FINDINGS

Site

Database(s)

EDR ID Number
EPA ID Number

IVAR S COMMISSARY (Continued)

U001128579

Facility ID: 85883854
Region: Northwest
Lat/Long: 47.623426 / -122.336856
Brownfield Status: Not reported
Rank Status: 3
Clean Up Siteid: 6774
Site Status: Cleanup Started
PSI?: Not reported
Contaminant Name: Petroleum-Diesel
Ground Water: Suspected
Surface Water: Not reported
Soil: Confirmed Above Cleanup Level
Sediment: Not reported
Air: Not reported
Bedrock: Not reported
Responsible Unit: Northwest

Facility ID: 85883854
Region: Northwest
Lat/Long: 47.623426 / -122.336856
Brownfield Status: Not reported
Rank Status: 3
Clean Up Siteid: 6774
Site Status: Cleanup Started
PSI?: Not reported
Contaminant Name: Petroleum-Gasoline
Ground Water: Confirmed Above Cleanup Level
Surface Water: Not reported
Soil: Confirmed Above Cleanup Level
Sediment: Not reported
Air: Not reported
Bedrock: Not reported
Responsible Unit: Northwest

Facility ID: 85883854
Region: Northwest
Lat/Long: 47.623426 / -122.336856
Brownfield Status: Not reported
Rank Status: 3
Clean Up Siteid: 6774
Site Status: Cleanup Started
PSI?: Not reported
Contaminant Name: Petroleum-Other
Ground Water: Suspected
Surface Water: Not reported
Soil: Confirmed Above Cleanup Level
Sediment: Not reported
Air: Not reported
Bedrock: Not reported
Responsible Unit: Northwest

LUST:

Facility ID: 85883854
Lust Status Type: Cleanup Started
Cleanup Site ID: 6774
Cleanup Unit Type: Upland
Process Type: Independent Action

Map ID
Direction
Distance
Elevation

MAP FINDINGS

Site

Database(s)

EDR ID Number
EPA ID Number

IVAR S COMMISSARY (Continued)

U001128579

Cleanup Unit Name: Ivars Commissary
Lust Status Date: 07/01/2011
Response Section: Northwest
Lat/Long: 47.623426 / -122.33685

UST:

Facility ID: 85883854
Site Id: 101885
UBI: Not reported
Phone Number: Not reported
Decimal Latitude: 47.623426382
Decimal Longitude: -122.3368557

Tank Name: 1
Tag Number: Not reported
Tank Status: Removed
Tank Status Date: 08/06/1996
Tank Install Date: 00/31/1964
Tank Closure Date: Not reported
Capacity Range: 111 TO 1,100 Gallons
Tank Permit Expiration Date: Not reported
Tank Upgrade Date: Not reported
Tank Spill Prevention: Not reported
Tank Overfill Prevention: Not reported
Tank Material: Not reported
Tank Construction: Not reported
Tank Tightness Test: Not reported
Tank Corrosion Protection: Not reported
Tank Manifold: Not reported
Tank Release Detection: Not reported
Tank SFC Type: Not reported
Pipe Material: Not reported
Pipe Construction: Not reported
Pipe Primary Release Detection: Not reported
Pipe Second Release Detection: Not reported
Pipe Corrosion Protection: Not reported
Pipe Pumping System: Not reported
Responsible Unit: NORTHWEST
Dispencer/Pump SFC Type: Not reported

Tank Name: 2
Tag Number: Not reported
Tank Status: Removed
Tank Status Date: 08/06/1996
Tank Install Date: 00/31/1964
Tank Closure Date: Not reported
Capacity Range: 111 TO 1,100 Gallons
Tank Permit Expiration Date: Not reported
Tank Upgrade Date: Not reported
Tank Spill Prevention: Not reported
Tank Overfill Prevention: Not reported
Tank Material: Steel
Tank Construction: Not reported
Tank Tightness Test: Not reported
Tank Corrosion Protection: Not reported
Tank Manifold: Not reported

Map ID
Direction
Distance
Elevation

MAP FINDINGS

Site

Database(s)

EDR ID Number
EPA ID Number

IVAR S COMMISSARY (Continued)

U001128579

Tank Release Detection: Not reported
Tank SFC Type: Not reported
Pipe Material: Not reported
Pipe Construction: Not reported
Pipe Primary Release Detection: Not reported
Pipe Second Release Detection: Not reported
Pipe Corrosion Protection: Not reported
Pipe Pumping System: Not reported
Responsible Unit: NORTHWEST
Dispenser/Pump SFC Type: Not reported

ICR:

Date Ecology Received Report: 08/19/98
Contaminants Found at Site: Petroleum products
Media Contaminated: Groundwater, Soil
Waste Management: Tank
Region: North Western
Type of Report Ecology Received: Interim cleanup report
Site Register Issue: 98-07
County Code: 17
Contact: Not reported
Report Title: Not reported

Date Ecology Received Report: 06/09/93
Contaminants Found at Site: Petroleum products
Media Contaminated: Groundwater, Soil
Waste Management: Tank
Region: North Western
Type of Report Ecology Received: Interim cleanup report
Site Register Issue: 93-07
County Code: 17
Contact: Not reported
Report Title: Not reported

ALLSITES:

Facility Name: IVAR S COMMISSARY
Facility Id: 85883854

Interaction: 68812
Interaction 1: A
Interaction 2: SCS
Ecology Program: TOXICS
Program Data: ISIS
Facility Alt.: IVARS COMMISSARY
Program ID: Not reported
Date Interaction: 2007-03-19 00:00:00
Date Interaction 3: State Cleanup Site
Latitude: 47.623420848000002
Longitude: -122.33682088

Interaction: 68808
Interaction 1: I
Interaction 2: HWG
Ecology Program: HAZWASTE
Program Data: TURBOWASTE

Map ID
 Direction
 Distance
 Elevation

MAP FINDINGS

Site

Database(s)

EDR ID Number
 EPA ID Number

IVAR S COMMISSARY (Continued)

U001128579

Facility Alt.: Not reported
 Program ID: WAD980988000
 Date Interaction: 1986-09-26 00:00:00
 Date Interaction 3: Hazardous Waste Generator
 Latitude: 47.623420848000002
 Longitude: -122.33682088

Interaction: 68811
 Interaction 1: I
 Interaction 2: VOLCLNST
 Ecology Program: TOXICS
 Program Data: ISIS
 Facility Alt.: IVAR S COMMISSARY
 Program ID: NW0364
 Date Interaction: 1999-11-02 00:00:00
 Date Interaction 3: Voluntary Cleanup Sites
 Latitude: 47.623420848000002
 Longitude: -122.33682088

Interaction: 68810
 Interaction 1: A
 Interaction 2: UST
 Ecology Program: TOXICS
 Program Data: UST
 Facility Alt.: Not reported
 Program ID: 101885
 Date Interaction: 1993-02-08 00:00:00
 Date Interaction 3: Underground Storage Tank
 Latitude: 47.623420848000002
 Longitude: -122.33682088

Interaction: 68809
 Interaction 1: I
 Interaction 2: LUST
 Ecology Program: TOXICS
 Program Data: ISIS
 Facility Alt.: Not reported
 Program ID: 101885
 Date Interaction: 1993-01-18 00:00:00
 Date Interaction 3: LUST Facility
 Latitude: 47.623420848000002
 Longitude: -122.33682088

AP168
East
1/4-1/2
0.284 mi.
1501 ft.

LAKEFRONT BLOCKS 25 & 31
SEATTLE, WA 98109
Site 1 of 5 in cluster AP

WA ALLSITES S118821183
N/A

Relative:
Lower

ALLSITES:
 Facility Name: LAKEFRONT BLOCKS 25 & 31
 Facility Id: 3113

Actual:
32 ft.

Interaction: 119385

Map ID
Direction
Distance
Elevation

MAP FINDINGS

Site

Database(s)

EDR ID Number
EPA ID Number

LAKEFRONT BLOCKS 25 & 31 (Continued)

S118821183

Interaction 1: A
Interaction 2: CONSTSWGP
Ecology Program: WATQUAL
Program Data: PARIS
Facility Alt.: Lakefront Blocks 25 & 31
Program ID: WAR304570
Date Interaction: 2016-08-19 00:00:00
Date Interaction 3: Construction SW GP
Latitude: 47.625269465000002
Longitude: -122.336438421

AL169
North
1/4-1/2
0.289 mi.
1525 ft.

LAKESHORE INVESTMENTS
1114 AURORA AVE N
SEATTLE, WA 98101

WA UST U000712925
WA ALLSITES N/A

Site 2 of 2 in cluster AL

Relative:
Higher

UST:

Facility ID: 42536224
Site Id: 101579
UBI: Not reported
Phone Number: Not reported
Decimal Latitude: 47.62897
Decimal Longitude: -122.344818

Actual:
114 ft.

Tank Name: 1
Tag Number: Not reported
Tank Status: Removed
Tank Status Date: 10/02/1990
Tank Install Date: 00/31/1964
Tank Closure Date: 10/02/1990
Capacity Range: 2,001 to 4,999 Gallons
Tank Permit Expiration Date: Not reported
Tank Upgrade Date: Not reported
Tank Spill Prevention: Not reported
Tank Overfill Prevention: Not reported
Tank Material: Not reported
Tank Construction: Not reported
Tank Tightness Test: Not reported
Tank Corrosion Protection: Not reported
Tank Manifold: Not reported
Tank Release Detection: Not reported
Tank SFC Type: Not reported
Pipe Material: Not reported
Pipe Construction: Not reported
Pipe Primary Release Detection: Not reported
Pipe Second Release Detection: Not reported
Pipe Corrosion Protection: Not reported
Pipe Pumping System: Not reported
Responsible Unit: NORTHWEST
Dispenser/Pump SFC Type: Not reported

Tank Name: 2
Tag Number: Not reported
Tank Status: Removed
Tank Status Date: 10/02/1990

Map ID
Direction
Distance
Elevation

MAP FINDINGS

Site

Database(s)

EDR ID Number
EPA ID Number

LAKESHORE INVESTMENTS (Continued)

U000712925

Tank Install Date: 00/31/1964
Tank Closure Date: Not reported
Capacity Range: 2,001 to 4,999 Gallons
Tank Permit Expiration Date: Not reported
Tank Upgrade Date: Not reported
Tank Spill Prevention: Not reported
Tank Overfill Prevention: Not reported
Tank Material: Not reported
Tank Construction: Not reported
Tank Tightness Test: Not reported
Tank Corrosion Protection: Not reported
Tank Manifold: Not reported
Tank Release Detection: Not reported
Tank SFC Type: Not reported
Pipe Material: Not reported
Pipe Construction: Not reported
Pipe Primary Release Detection: Not reported
Pipe Second Release Detection: Not reported
Pipe Corrosion Protection: Not reported
Pipe Pumping System: Not reported
Responsible Unit: NORTHWEST
Dispenser/Pump SFC Type: Not reported

Tank Name: 3
Tag Number: Not reported
Tank Status: Removed
Tank Status Date: 10/02/1990
Tank Install Date: 00/31/1964
Tank Closure Date: 10/02/1990
Capacity Range: 2,001 to 4,999 Gallons
Tank Permit Expiration Date: Not reported
Tank Upgrade Date: Not reported
Tank Spill Prevention: Not reported
Tank Overfill Prevention: Not reported
Tank Material: Not reported
Tank Construction: Not reported
Tank Tightness Test: Not reported
Tank Corrosion Protection: Not reported
Tank Manifold: Not reported
Tank Release Detection: Not reported
Tank SFC Type: Not reported
Pipe Material: Not reported
Pipe Construction: Not reported
Pipe Primary Release Detection: Not reported
Pipe Second Release Detection: Not reported
Pipe Corrosion Protection: Not reported
Pipe Pumping System: Not reported
Responsible Unit: NORTHWEST
Dispenser/Pump SFC Type: Not reported

Tank Name: 4
Tag Number: Not reported
Tank Status: Removed
Tank Status Date: 10/02/1990
Tank Install Date: 00/31/1964

Map ID
Direction
Distance
Elevation

MAP FINDINGS

Site

Database(s)

EDR ID Number
EPA ID Number

LAKESHORE INVESTMENTS (Continued)

U000712925

Tank Closure Date: 10/02/1990
Capacity Range: 111 TO 1,100 Gallons
Tank Permit Expiration Date: Not reported
Tank Upgrade Date: Not reported
Tank Spill Prevention: Not reported
Tank Overfill Prevention: Not reported
Tank Material: Not reported
Tank Construction: Not reported
Tank Tightness Test: Not reported
Tank Corrosion Protection: Not reported
Tank Manifold: Not reported
Tank Release Detection: Not reported
Tank SFC Type: Not reported
Pipe Material: Not reported
Pipe Construction: Not reported
Pipe Primary Release Detection: Not reported
Pipe Second Release Detection: Not reported
Pipe Corrosion Protection: Not reported
Pipe Pumping System: Not reported
Responsible Unit: NORTHWEST
Dispenser/Pump SFC Type: Not reported

ALLSITES:

Facility Name: LAKESHORE INVESTMENTS
Facility Id: 42536224

Interaction: 43823
Interaction 1: I
Interaction 2: UST
Ecology Program: TOXICS
Program Data: UST
Facility Alt.: Not reported
Program ID: 101579
Date Interaction: 1992-02-25 00:00:00
Date Interaction 3: Underground Storage Tank
Latitude: 47.628964381999999
Longitude: -122.344803099

AQ170
SSE
1/4-1/2
0.292 mi.
1544 ft.

NINTH & JEFFERSON BLDG U OF W
325 9TH AVE
SEATTLE, WA 98104
Site 1 of 3 in cluster AQ

Relative:
Lower

Actual:
65 ft.

RCRA-LQG:
Date form received by agency: 02/26/2016
Facility name: Not reported
Facility address: 325 9TH AVE
SEATTLE, WA 98104
EPA ID: WAD096767967
Mailing address: PO BOX 354400
SEATTLE, WA 98195-4400

RCRA-LQG 1000231748
WA HSL WAD096767967
WA CSCSL
WA LUST
WA UST
WA ALLSITES
FINDS
WA MANIFEST
ECHO

Map ID
Direction
Distance
Elevation

MAP FINDINGS

Site

Database(s)

EDR ID Number
EPA ID Number

NINTH & JEFFERSON BLDG U OF W (Continued)

1000231748

Contact: DOUG GALLUCCI
Contact address: PO BOX 354400
SEATTLE, WA 98195-4400
Contact country: US
Contact telephone: (206)543-0467
Contact email: DOUGLASG@U.WASHINGTON.EDU
EPA Region: Not reported
Land type: State
Classification: Large Quantity Generator
Description: Handler: generates 1,000 kg or more of hazardous waste during any calendar month; or generates more than 1 kg of acutely hazardous waste during any calendar month; or generates more than 100 kg of any residue or contaminated soil, waste or other debris resulting from the cleanup of a spill, into or on any land or water, of acutely hazardous waste during any calendar month; or generates 1 kg or less of acutely hazardous waste during any calendar month, and accumulates more than 1 kg of acutely hazardous waste at any time; or generates 100 kg or less of any residue or contaminated soil, waste or other debris resulting from the cleanup of a spill, into or on any land or water, of acutely hazardous waste during any calendar month, and accumulates more than 100 kg of that material at any time

Owner/Operator Summary:

Owner/operator name: WA UW
Owner/operator address: PO BOX 354400
SEATTLE, WA 98195
Owner/operator country: US
Owner/operator telephone: Not reported
Legal status: State
Owner/Operator Type: Owner
Owner/Op start date: 06/26/1996
Owner/Op end date: Not reported

Owner/operator name: WA UW
Owner/operator address: PO BOX 354400
SEATTLE, WA 98195
Owner/operator country: US
Owner/operator telephone: Not reported
Legal status: State
Owner/Operator Type: Operator
Owner/Op start date: 06/26/1996
Owner/Op end date: Not reported

Owner/operator name: KING COUNTY INTERNATIONAL AIRPORT
Owner/operator address: 500 4TH AVE STE 500
SEATTLE, WA 98104
Owner/operator country: US
Owner/operator telephone: (206)296-7470
Legal status: County
Owner/Operator Type: Owner
Owner/Op start date: Not reported
Owner/Op end date: Not reported

Owner/operator name: WA UW
Owner/operator address: PO BOX 354400
SEATTLE, WA 98195
Owner/operator country: US

Map ID
Direction
Distance
Elevation

MAP FINDINGS

Site

Database(s)

EDR ID Number
EPA ID Number

NINTH & JEFFERSON BLDG U OF W (Continued)

1000231748

Owner/operator telephone: (206)543-0467
Legal status: State
Owner/Operator Type: Operator
Owner/Op start date: Not reported
Owner/Op end date: Not reported

Handler Activities Summary:

U.S. importer of hazardous waste: No
Mixed waste (haz. and radioactive): No
Recycler of hazardous waste: No
Transporter of hazardous waste: No
Treater, storer or disposer of HW: No
Underground injection activity: No
On-site burner exemption: No
Furnace exemption: No
Used oil fuel burner: No
Used oil processor: No
User oil refiner: No
Used oil fuel marketer to burner: No
Used oil Specification marketer: No
Used oil transfer facility: No
Used oil transporter: No

. Waste code: D001
. Waste name: IGNITABLE WASTE

. Waste code: D002
. Waste name: CORROSIVE WASTE

. Waste code: D007
. Waste name: CHROMIUM

. Waste code: D008
. Waste name: LEAD

. Waste code: D009
. Waste name: MERCURY

. Waste code: D011
. Waste name: SILVER

. Waste code: D022
. Waste name: CHLOROFORM

. Waste code: D024
. Waste name: M-CRESOL

. Waste code: F002
. Waste name: THE FOLLOWING SPENT HALOGENATED SOLVENTS: TETRACHLOROETHYLENE, METHYLENE CHLORIDE, TRICHLOROETHYLENE, 1,1,1-TRICHLOROETHANE, CHLOROBENZENE, 1,1,2-TRICHLORO-1,2,2-TRIFLUOROETHANE, ORTHO-DICHLOROBENZENE, TRICHLOROFLUOROMETHANE, AND 1,1,2, TRICHLOROETHANE; ALL SPENT SOLVENT MIXTURES/BLENDS CONTAINING, BEFORE USE, A TOTAL OF TEN PERCENT OR MORE (BY VOLUME) OF ONE OR MORE OF THE ABOVE HALOGENATED SOLVENTS OR THOSE SOLVENTS LISTED IN F001, F004, AND F005; AND STILL BOTTOMS FROM THE RECOVERY OF THESE SPENT SOLVENTS AND SPENT SOLVENT MIXTURES.

Map ID
Direction
Distance
Elevation

MAP FINDINGS

Site

Database(s)

EDR ID Number
EPA ID Number

NINTH & JEFFERSON BLDG U OF W (Continued)

1000231748

- . Waste code: F003
- . Waste name: THE FOLLOWING SPENT NONHALOGENATED SOLVENTS: XYLENE, ACETONE, ETHYL ACETATE, ETHYL BENZENE, ETHYL ETHER, METHYL ISOBUTYL KETONE, N-BUTYL ALCOHOL, CYCLOHEXANONE, AND METHANOL; ALL SPENT SOLVENT MIXTURES/BLENDS CONTAINING, BEFORE USE, ONLY THE ABOVE SPENT NONHALOGENATED SOLVENTS; AND ALL SPENT SOLVENT MIXTURES/BLENDS CONTAINING, BEFORE USE, ONE OR MORE OF THE ABOVE NONHALOGENATED SOLVENTS, AND A TOTAL OF TEN PERCENT OR MORE (BY VOLUME) OF ONE OR MORE OF THOSE SOLVENTS LISTED IN F001, F002, F004, AND F005; AND STILL BOTTOMS FROM THE RECOVERY OF THESE SPENT SOLVENTS AND SPENT SOLVENT MIXTURES.

- . Waste code: F005
- . Waste name: THE FOLLOWING SPENT NONHALOGENATED SOLVENTS: TOLUENE, METHYL ETHYL KETONE, CARBON DISULFIDE, ISOBUTANOL, PYRIDINE, BENZENE, 2-ETHOXYETHANOL, AND 2-NITROPROPANE; ALL SPENT SOLVENT MIXTURES/BLENDS CONTAINING, BEFORE USE, A TOTAL OF TEN PERCENT OR MORE (BY VOLUME) OF ONE OR MORE OF THE ABOVE NONHALOGENATED SOLVENTS OR THOSE SOLVENTS LISTED IN F001, F002, OR F004; AND STILL BOTTOMS FROM THE RECOVERY OF THESE SPENT SOLVENTS AND SPENT SOLVENT MIXTURES.

- . Waste code: P042
- . Waste name: 1,2-BENZENEDIOL, 4-[1-HYDROXY-2-(METHYLAMINO)ETHYL]-, (R)- (OR) EPINEPHRINE

- . Waste code: P075
- . Waste name: NICOTINE, & SALTS (OR) PYRIDINE, 3-(1-METHYL-2-PYRROLIDINYL)-,(S)-, & SALTS

- . Waste code: P098
- . Waste name: POTASSIUM CYANIDE (OR) POTASSIUM CYANIDE K(CN)

- . Waste code: U123
- . Waste name: FORMIC ACID (C,T)

- . Waste code: U188
- . Waste name: PHENOL

- . Waste code: WP01
- . Waste name: Washington State Extremely Hazardous Persistent Waste containing Halogenated Organic Compounds (HOC) at a total concentration level of Greater than 1.0%.

- . Waste code: WSC2
- . Waste name: Washington State solid or semisolid corrosive Dangerous Waste with a pH less than or equal to 2, or greater than or equal to 12.5, based upon a specific testing method.

- . Waste code: WT01
- . Waste name: Washington State Extremely Hazardous Toxic Waste with a toxic constituents concentration greater than or equal to 1.0%, determined by biological testing methods or a book designation procedure.

- . Waste code: WT02
- . Waste name: Washington State Dangerous Toxic Waste with a toxic constituents concentration greater than or equal to 0.001% and less than 1.0%, determined by biological testing methods or a book designation

Map ID
Direction
Distance
Elevation

MAP FINDINGS

Site

Database(s)

EDR ID Number
EPA ID Number

NINTH & JEFFERSON BLDG U OF W (Continued)

1000231748

procedure.

Historical Generators:

Date form received by agency: 02/20/2014

Site name: WA UW HARBORVIEW MEDICAL CENTER

Classification: Large Quantity Generator

. Waste code: D001

. Waste name: IGNITABLE WASTE

. Waste code: D002

. Waste name: CORROSIVE WASTE

. Waste code: D005

. Waste name: BARIUM

. Waste code: D007

. Waste name: CHROMIUM

. Waste code: D008

. Waste name: LEAD

. Waste code: D009

. Waste name: MERCURY

. Waste code: D011

. Waste name: SILVER

. Waste code: D022

. Waste name: CHLOROFORM

. Waste code: D024

. Waste name: M-CRESOL

. Waste code: F003

. Waste name: THE FOLLOWING SPENT NONHALOGENATED SOLVENTS: XYLENE, ACETONE, ETHYL ACETATE, ETHYL BENZENE, ETHYL ETHER, METHYL ISOBUTYL KETONE, N-BUTYL ALCOHOL, CYCLOHEXANONE, AND METHANOL; ALL SPENT SOLVENT MIXTURES/BLENDS CONTAINING, BEFORE USE, ONLY THE ABOVE SPENT NONHALOGENATED SOLVENTS; AND ALL SPENT SOLVENT MIXTURES/BLENDS CONTAINING, BEFORE USE, ONE OR MORE OF THE ABOVE NONHALOGENATED SOLVENTS, AND A TOTAL OF TEN PERCENT OR MORE (BY VOLUME) OF ONE OR MORE OF THOSE SOLVENTS LISTED IN F001, F002, F004, AND F005; AND STILL BOTTOMS FROM THE RECOVERY OF THESE SPENT SOLVENTS AND SPENT SOLVENT MIXTURES.

. Waste code: F005

. Waste name: THE FOLLOWING SPENT NONHALOGENATED SOLVENTS: TOLUENE, METHYL ETHYL KETONE, CARBON DISULFIDE, ISOBUTANOL, PYRIDINE, BENZENE, 2-ETHOXYETHANOL, AND 2-NITROPROPANE; ALL SPENT SOLVENT MIXTURES/BLENDS CONTAINING, BEFORE USE, A TOTAL OF TEN PERCENT OR MORE (BY VOLUME) OF ONE OR MORE OF THE ABOVE NONHALOGENATED SOLVENTS OR THOSE SOLVENTS LISTED IN F001, F002, OR F004; AND STILL BOTTOMS FROM THE RECOVERY OF THESE SPENT SOLVENTS AND SPENT SOLVENT MIXTURES.

. Waste code: P042

. Waste name: 1,2-BENZENEDIOL, 4-[1-HYDROXY-2-(METHYLAMINO)ETHYL]-, (R)- (OR)

Map ID
Direction
Distance
Elevation

MAP FINDINGS

Site

Database(s)

EDR ID Number
EPA ID Number

NINTH & JEFFERSON BLDG U OF W (Continued)

1000231748

EPINEPHRINE

. Waste code: P075
. Waste name: NICOTINE, & SALTS (OR) PYRIDINE, 3-(1-METHYL-2-PYRROLIDINYL)-(S)-, & SALTS

. Waste code: P087
. Waste name: OSMIUM OXIDE OSO4, (T-4)- (OR) OSMIUM TETROXIDE

. Waste code: WSC2
. Waste name: Washington State solid or semisolid corrosive Dangerous Waste with a pH less than or equal to 2, or greater than or equal to 12.5, based upon a specific testing method.

. Waste code: WT01
. Waste name: Washington State Extremely Hazardous Toxic Waste with a toxic constituents concentration greater than or equal to 1.0%, determined by biological testing methods or a book designation procedure.

. Waste code: WT02
. Waste name: Washington State Dangerous Toxic Waste with a toxic constituents concentration greater than or equal to 0.001% and less than 1.0%, determined by biological testing methods or a book designation procedure.

Date form received by agency: 02/20/2012

Site name: WA UW HARBORVIEW MEDICAL CENTER

Classification: Large Quantity Generator

. Waste code: D001
. Waste name: IGNITABLE WASTE

. Waste code: D002
. Waste name: CORROSIVE WASTE

. Waste code: D003
. Waste name: REACTIVE WASTE

. Waste code: D005
. Waste name: BARIUM

. Waste code: D007
. Waste name: CHROMIUM

. Waste code: D008
. Waste name: LEAD

. Waste code: D009
. Waste name: MERCURY

. Waste code: D011
. Waste name: SILVER

. Waste code: D022
. Waste name: CHLOROFORM

. Waste code: D024

Map ID
Direction
Distance
Elevation

MAP FINDINGS

Site

Database(s)

EDR ID Number
EPA ID Number

NINTH & JEFFERSON BLDG U OF W (Continued)

1000231748

- . Waste name: M-CRESOL
- . Waste code: F002
- . Waste name: THE FOLLOWING SPENT HALOGENATED SOLVENTS: TETRACHLOROETHYLENE, METHYLENE CHLORIDE, TRICHLOROETHYLENE, 1,1,1-TRICHLOROETHANE, CHLOROBENZENE, 1,1,2-TRICHLORO-1,2,2-TRIFLUOROETHANE, ORTHO-DICHLOROBENZENE, TRICHLOROFLUOROMETHANE, AND 1,1,2, TRICHLOROETHANE; ALL SPENT SOLVENT MIXTURES/BLENDS CONTAINING, BEFORE USE, A TOTAL OF TEN PERCENT OR MORE (BY VOLUME) OF ONE OR MORE OF THE ABOVE HALOGENATED SOLVENTS OR THOSE SOLVENTS LISTED IN F001, F004, AND F005; AND STILL BOTTOMS FROM THE RECOVERY OF THESE SPENT SOLVENTS AND SPENT SOLVENT MIXTURES.
- . Waste code: F003
- . Waste name: THE FOLLOWING SPENT NONHALOGENATED SOLVENTS: XYLENE, ACETONE, ETHYL ACETATE, ETHYL BENZENE, ETHYL ETHER, METHYL ISOBUTYL KETONE, N-BUTYL ALCOHOL, CYCLOHEXANONE, AND METHANOL; ALL SPENT SOLVENT MIXTURES/BLENDS CONTAINING, BEFORE USE, ONLY THE ABOVE SPENT NONHALOGENATED SOLVENTS; AND ALL SPENT SOLVENT MIXTURES/BLENDS CONTAINING, BEFORE USE, ONE OR MORE OF THE ABOVE NONHALOGENATED SOLVENTS, AND A TOTAL OF TEN PERCENT OR MORE (BY VOLUME) OF ONE OR MORE OF THOSE SOLVENTS LISTED IN F001, F002, F004, AND F005; AND STILL BOTTOMS FROM THE RECOVERY OF THESE SPENT SOLVENTS AND SPENT SOLVENT MIXTURES.
- . Waste code: P042
- . Waste name: 1,2-BENZENEDIOL, 4-[1-HYDROXY-2-(METHYLAMINO)ETHYL]-, (R)- (OR) EPINEPHRINE
- . Waste code: P075
- . Waste name: NICOTINE, & SALTS (OR) PYRIDINE, 3-(1-METHYL-2-PYRROLIDINYL)-,(S)-, & SALTS
- . Waste code: P105
- . Waste name: SODIUM AZIDE
- . Waste code: P106
- . Waste name: SODIUM CYANIDE (OR) SODIUM CYANIDE NA(CN)
- . Waste code: WP02
- . Waste name: Washington State Dangerous Persistent Waste containing Halogenated Organic Compounds (HOC) at a total concentration level of 0.01% to 1.0%.
- . Waste code: WT01
- . Waste name: Washington State Extremely Hazardous Toxic Waste with a toxic constituents concentration greater than or equal to 1.0%, determined by biological testing methods or a book designation procedure.
- . Waste code: WT02
- . Waste name: Washington State Dangerous Toxic Waste with a toxic constituents concentration greater than or equal to 0.001% and less than 1.0%, determined by biological testing methods or a book designation procedure.

Date form received by agency: 02/17/2011

Site name: WA UW HARBORVIEW MEDICAL CENTER

Map ID
Direction
Distance
Elevation

MAP FINDINGS

Site

Database(s)

EDR ID Number
EPA ID Number

NINTH & JEFFERSON BLDG U OF W (Continued)

1000231748

Classification: Large Quantity Generator

. Waste code: D001
. Waste name: IGNITABLE WASTE

. Waste code: D002
. Waste name: CORROSIVE WASTE

. Waste code: D003
. Waste name: REACTIVE WASTE

. Waste code: D005
. Waste name: BARIUM

. Waste code: D007
. Waste name: CHROMIUM

. Waste code: D009
. Waste name: MERCURY

. Waste code: D011
. Waste name: SILVER

. Waste code: D022
. Waste name: CHLOROFORM

. Waste code: D024
. Waste name: M-CRESOL

. Waste code: F002
. Waste name: THE FOLLOWING SPENT HALOGENATED SOLVENTS: TETRACHLOROETHYLENE, METHYLENE CHLORIDE, TRICHLOROETHYLENE, 1,1,1-TRICHLOROETHANE, CHLOROBENZENE, 1,1,2-TRICHLORO-1,2,2-TRIFLUOROETHANE, ORTHO-DICHLOROBENZENE, TRICHLOROFUOROMETHANE, AND 1,1,2, TRICHLOROETHANE; ALL SPENT SOLVENT MIXTURES/BLENDS CONTAINING, BEFORE USE, A TOTAL OF TEN PERCENT OR MORE (BY VOLUME) OF ONE OR MORE OF THE ABOVE HALOGENATED SOLVENTS OR THOSE SOLVENTS LISTED IN F001, F004, AND F005; AND STILL BOTTOMS FROM THE RECOVERY OF THESE SPENT SOLVENTS AND SPENT SOLVENT MIXTURES.

. Waste code: F003
. Waste name: THE FOLLOWING SPENT NONHALOGENATED SOLVENTS: XYLENE, ACETONE, ETHYL ACETATE, ETHYL BENZENE, ETHYL ETHER, METHYL ISOBUTYL KETONE, N-BUTYL ALCOHOL, CYCLOHEXANONE, AND METHANOL; ALL SPENT SOLVENT MIXTURES/BLENDS CONTAINING, BEFORE USE, ONLY THE ABOVE SPENT NONHALOGENATED SOLVENTS; AND ALL SPENT SOLVENT MIXTURES/BLENDS CONTAINING, BEFORE USE, ONE OR MORE OF THE ABOVE NONHALOGENATED SOLVENTS, AND A TOTAL OF TEN PERCENT OR MORE (BY VOLUME) OF ONE OR MORE OF THOSE SOLVENTS LISTED IN F001, F002, F004, AND F005; AND STILL BOTTOMS FROM THE RECOVERY OF THESE SPENT SOLVENTS AND SPENT SOLVENT MIXTURES.

. Waste code: P042
. Waste name: 1,2-BENZENEDIOL, 4-[1-HYDROXY-2-(METHYLAMINO)ETHYL]-, (R)- (OR) EPINEPHRINE

. Waste code: P098

Map ID
Direction
Distance
Elevation

MAP FINDINGS

Site

Database(s)

EDR ID Number
EPA ID Number

NINTH & JEFFERSON BLDG U OF W (Continued)

1000231748

- . Waste name: POTASSIUM CYANIDE (OR) POTASSIUM CYANIDE K(CN)
- . Waste code: P105
- . Waste name: SODIUM AZIDE

- Date form received by agency: 02/09/2010
- Site name: WA UW HARBORVIEW MEDICAL CENTER
- Classification: Large Quantity Generator

- . Waste code: D001
- . Waste name: IGNITABLE WASTE

- . Waste code: D002
- . Waste name: CORROSIVE WASTE

- . Waste code: D003
- . Waste name: REACTIVE WASTE

- . Waste code: D004
- . Waste name: ARSENIC

- . Waste code: D007
- . Waste name: CHROMIUM

- . Waste code: D009
- . Waste name: MERCURY

- . Waste code: F003
- . Waste name: THE FOLLOWING SPENT NONHALOGENATED SOLVENTS: XYLENE, ACETONE, ETHYL ACETATE, ETHYL BENZENE, ETHYL ETHER, METHYL ISOBUTYL KETONE, N-BUTYL ALCOHOL, CYCLOHEXANONE, AND METHANOL; ALL SPENT SOLVENT MIXTURES/BLENDS CONTAINING, BEFORE USE, ONLY THE ABOVE SPENT NONHALOGENATED SOLVENTS; AND ALL SPENT SOLVENT MIXTURES/BLENDS CONTAINING, BEFORE USE, ONE OR MORE OF THE ABOVE NONHALOGENATED SOLVENTS, AND A TOTAL OF TEN PERCENT OR MORE (BY VOLUME) OF ONE OR MORE OF THOSE SOLVENTS LISTED IN F001, F002, F004, AND F005; AND STILL BOTTOMS FROM THE RECOVERY OF THESE SPENT SOLVENTS AND SPENT SOLVENT MIXTURES.

- . Waste code: P041
- . Waste name: DIETHYL-P-NITROPHENYL PHOSPHATE (OR) PHOSPHORIC ACID, DIETHYL 4-NITROPHENYL ESTER

- . Waste code: P042
- . Waste name: 1,2-BENZENEDIOL, 4-[1-HYDROXY-2-(METHYLAMINO)ETHYL]-, (R)- (OR) EPINEPHRINE

- . Waste code: WSC2
- . Waste name: Washington State solid or semisolid corrosive Dangerous Waste with a pH less than or equal to 2, or greater than or equal to 12.5, based upon a specific testing method.

- . Waste code: WT01
- . Waste name: Washington State Extremely Hazardous Toxic Waste with a toxic constituents concentration greater than or equal to 1.0%, determined by biological testing methods or a book designation procedure.

Map ID
Direction
Distance
Elevation

MAP FINDINGS

Site

Database(s)

EDR ID Number
EPA ID Number

NINTH & JEFFERSON BLDG U OF W (Continued)

1000231748

. Waste code: WT02
. Waste name: Washington State Dangerous Toxic Waste with a toxic constituents concentration greater than or equal to 0.001% and less than 1.0%, determined by biological testing methods or a book designation procedure.

Date form received by agency: 12/31/2007
Site name: WA UW HARBORVIEW MEDICAL CENTER
Classification: Large Quantity Generator

Date form received by agency: 12/31/2005
Site name: WA UW HARBORVIEW MEDICAL CENTER
Classification: Large Quantity Generator

Date form received by agency: 12/31/2003
Site name: WA UW HARBORVIEW MEDICAL CENTER
Classification: Large Quantity Generator

Date form received by agency: 03/01/2002
Site name: WA UW HARBORVIEW MEDICAL CENTER
Classification: Large Quantity Generator

Date form received by agency: 03/02/2000
Site name: WA UW HARBORVIEW MEDICAL CENTER
Classification: Large Quantity Generator

Date form received by agency: 03/01/1996
Site name: UW HARBORVIEW MEDICAL CENTER
Classification: Large Quantity Generator

Biennial Reports:

Last Biennial Reporting Year: 2013

Annual Waste Handled:

Waste code: D001
Waste name: IGNITABLE HAZARDOUS WASTES ARE THOSE WASTES WHICH HAVE A FLASHPOINT OF LESS THAN 140 DEGREES FAHRENHEIT AS DETERMINED BY A PENSKEY-MARTENS CLOSED CUP FLASH POINT TESTER. ANOTHER METHOD OF DETERMINING THE FLASH POINT OF A WASTE IS TO REVIEW THE MATERIAL SAFETY DATA SHEET, WHICH CAN BE OBTAINED FROM THE MANUFACTURER OR DISTRIBUTOR OF THE MATERIAL. LACQUER THINNER IS AN EXAMPLE OF A COMMONLY USED SOLVENT WHICH WOULD BE CONSIDERED AS IGNITABLE HAZARDOUS WASTE.
Amount (Lbs): 20137.1

Waste code: D002
Waste name: A WASTE WHICH HAS A PH OF LESS THAN 2 OR GREATER THAN 12.5 IS CONSIDERED TO BE A CORROSIVE HAZARDOUS WASTE. SODIUM HYDROXIDE, A CAUSTIC SOLUTION WITH A HIGH PH, IS OFTEN USED BY INDUSTRIES TO CLEAN OR DEGREASE PARTS. HYDROCHLORIC ACID, A SOLUTION WITH A LOW PH, IS USED BY MANY INDUSTRIES TO CLEAN METAL PARTS PRIOR TO PAINTING. WHEN THESE CAUSTIC OR ACID SOLUTIONS BECOME CONTAMINATED AND MUST BE DISPOSED, THE WASTE WOULD BE A CORROSIVE HAZARDOUS WASTE.
Amount (Lbs): 2691.2

Waste code: D003
Waste name: A MATERIAL IS CONSIDERED TO BE A REACTIVE HAZARDOUS WASTE IF IT IS NORMALLY UNSTABLE, REACTS VIOLENTLY WITH WATER, GENERATES TOXIC GASES

Map ID
Direction
Distance
Elevation

MAP FINDINGS

Site

Database(s)

EDR ID Number
EPA ID Number

NINTH & JEFFERSON BLDG U OF W (Continued)

1000231748

WHEN EXPOSED TO WATER OR CORROSIVE MATERIALS, OR IF IT IS CAPABLE OF DETONATION OR EXPLOSION WHEN EXPOSED TO HEAT OR A FLAME. ONE EXAMPLE OF SUCH WASTE WOULD BY WASTE GUNPOWDER.

Amount (Lbs): 2330.1

Waste code: D005
Waste name: BARIUM
Amount (Lbs): 2294.1

Waste code: D007
Waste name: CHROMIUM
Amount (Lbs): 2330.1

Waste code: D008
Waste name: LEAD
Amount (Lbs): 928.9

Waste code: D009
Waste name: MERCURY
Amount (Lbs): 2330.4

Waste code: D011
Waste name: SILVER
Amount (Lbs): 24927.8

Waste code: D022
Waste name: CHLOROFORM
Amount (Lbs): 17835.3

Waste code: D024
Waste name: M-CRESOL
Amount (Lbs): 7092.6

Waste code: F002
Waste name: THE FOLLOWING SPENT HALOGENATED SOLVENTS: TETRACHLOROETHYLENE, METHYLENE CHLORIDE, TRICHLOROETHYLENE, 1,1,1-TRICHLOROETHANE, CHLOROBENZENE, 1,1,2-TRICHLORO-1,2,2-TRIFLUOROETHANE, ORTHO-DICHLOROBENZENE, TRICHLOROFLUOROMETHANE, AND 1,1,2-TRICHLOROETHANE; ALL SPENT SOLVENT MIXTURES/BLENDS CONTAINING, BEFORE USE, A TOTAL OF TEN PERCENT OR MORE (BY VOLUME) OF ONE OR MORE OF THE ABOVE HALOGENATED SOLVENTS OR THOSE LISTED IN F001, F004, OR F005, AND STILL BOTTOMS FROM THE RECOVERY OF THESE SPENT SOLVENTS AND SPENT SOLVENT MIXTURES.
Amount (Lbs): 17835.3

Waste code: F003
Waste name: THE FOLLOWING SPENT NON-HALOGENATED SOLVENTS: XYLENE, ACETONE, ETHYL ACETATE, ETHYL BENZENE, ETHYL ETHER, METHYL ISOBUTYL KETONE, N-BUTYL ALCOHOL, CYCLOHEXANONE, AND METHANOL; ALL SPENT SOLVENT MIXTURES/BLENDS CONTAINING, BEFORE USE, ONLY THE ABOVE SPENT NON-HALOGENATED SOLVENTS; AND ALL SPENT SOLVENT MIXTURES/BLENDS CONTAINING, BEFORE USE, ONE OR MORE OF THE ABOVE NON-HALOGENATED SOLVENTS, AND, A TOTAL OF TEN PERCENT OR MORE (BY VOLUME) OF ONE OR MORE OF THOSE SOLVENTS LISTED IN F001, F002, F004, AND F005, AND STILL BOTTOMS FROM THE RECOVERY OF THESE SPENT SOLVENTS AND SPENT SOLVENT MIXTURES.
Amount (Lbs): 17835.3

Map ID
Direction
Distance
Elevation

MAP FINDINGS

Site

Database(s)

EDR ID Number
EPA ID Number

NINTH & JEFFERSON BLDG U OF W (Continued)

1000231748

Waste code: P042
Waste name: 1,2-BENZENEDIOL, 4-[1-HYDROXY-2-(METHYLAMINO)ETHYL]-, (R)-
Amount (Lbs): 7092.6

Waste code: P075
Waste name: NICOTINE, & SALTS
Amount (Lbs): 7092.6

Waste code: P105
Waste name: SODIUM AZIDE
Amount (Lbs): 36.1

Waste code: P106
Waste name: SODIUM CYANIDE
Amount (Lbs): 36.1

Facility Has Received Notices of Violations:

Regulation violated: Not reported
Area of violation: Generators - Pre-transport
Date violation determined: 08/20/2014
Date achieved compliance: 10/24/2014
Violation lead agency: State
Enforcement action: WRITTEN INFORMAL
Enforcement action date: 09/23/2014
Enf. disposition status: Not reported
Enf. disp. status date: Not reported
Enforcement lead agency: State
Proposed penalty amount: Not reported
Final penalty amount: Not reported
Paid penalty amount: Not reported

Regulation violated: Not reported
Area of violation: TSD - Contingency Plan and Emergency Procedures
Date violation determined: 08/20/2014
Date achieved compliance: 10/24/2014
Violation lead agency: State
Enforcement action: WRITTEN INFORMAL
Enforcement action date: 09/23/2014
Enf. disposition status: Not reported
Enf. disp. status date: Not reported
Enforcement lead agency: State
Proposed penalty amount: Not reported
Final penalty amount: Not reported
Paid penalty amount: Not reported

Regulation violated: Not reported
Area of violation: Generators - Pre-transport
Date violation determined: 03/08/2011
Date achieved compliance: 04/17/2012
Violation lead agency: State
Enforcement action: WRITTEN INFORMAL
Enforcement action date: 03/22/2012
Enf. disposition status: Not reported
Enf. disp. status date: Not reported
Enforcement lead agency: State
Proposed penalty amount: Not reported

Map ID
Direction
Distance
Elevation

MAP FINDINGS

Site

Database(s)

EDR ID Number
EPA ID Number

NINTH & JEFFERSON BLDG U OF W (Continued)

1000231748

Final penalty amount: Not reported
Paid penalty amount: Not reported

Regulation violated: Not reported
Area of violation: Universal Waste - Small Quantity Handlers
Date violation determined: 03/08/2011
Date achieved compliance: 04/17/2012
Violation lead agency: State
Enforcement action: WRITTEN INFORMAL
Enforcement action date: 03/22/2012
Enf. disposition status: Not reported
Enf. disp. status date: Not reported
Enforcement lead agency: State
Proposed penalty amount: Not reported
Final penalty amount: Not reported
Paid penalty amount: Not reported

Regulation violated: SR - -573(21)
Area of violation: Generators - General
Date violation determined: 02/04/2004
Date achieved compliance: 03/12/2004
Violation lead agency: State
Enforcement action: WRITTEN INFORMAL
Enforcement action date: 03/08/2004
Enf. disposition status: Not reported
Enf. disp. status date: Not reported
Enforcement lead agency: State
Proposed penalty amount: Not reported
Final penalty amount: Not reported
Paid penalty amount: Not reported

Regulation violated: SR - -630(5)(a) / -200(1)(b)
Area of violation: Generators - General
Date violation determined: 02/04/2004
Date achieved compliance: 03/12/2004
Violation lead agency: State
Enforcement action: WRITTEN INFORMAL
Enforcement action date: 03/08/2004
Enf. disposition status: Not reported
Enf. disp. status date: Not reported
Enforcement lead agency: State
Proposed penalty amount: Not reported
Final penalty amount: Not reported
Paid penalty amount: Not reported

Regulation violated: SR - -330(3) / -200(1)(e)
Area of violation: Generators - Records/Reporting
Date violation determined: 02/04/2004
Date achieved compliance: 06/07/2004
Violation lead agency: State
Enforcement action: WRITTEN INFORMAL
Enforcement action date: 03/08/2004
Enf. disposition status: Not reported
Enf. disp. status date: Not reported
Enforcement lead agency: State
Proposed penalty amount: Not reported
Final penalty amount: Not reported

Map ID
Direction
Distance
Elevation

MAP FINDINGS

Site

Database(s)

EDR ID Number
EPA ID Number

NINTH & JEFFERSON BLDG U OF W (Continued)

1000231748

Paid penalty amount: Not reported

Regulation violated: SR - -330(2) / -200(1)(e)
Area of violation: Generators - Records/Reporting
Date violation determined: 02/04/2004
Date achieved compliance: 02/04/2004
Violation lead agency: State
Enforcement action: WRITTEN INFORMAL
Enforcement action date: 03/08/2004
Enf. disposition status: Not reported
Enf. disp. status date: Not reported
Enforcement lead agency: State
Proposed penalty amount: Not reported
Final penalty amount: Not reported
Paid penalty amount: Not reported

Regulation violated: SR - -330(2) / -200(1)(e)
Area of violation: Generators - Records/Reporting
Date violation determined: 02/04/2004
Date achieved compliance: 06/07/2004
Violation lead agency: State
Enforcement action: WRITTEN INFORMAL
Enforcement action date: 03/08/2004
Enf. disposition status: Not reported
Enf. disp. status date: Not reported
Enforcement lead agency: State
Proposed penalty amount: Not reported
Final penalty amount: Not reported
Paid penalty amount: Not reported

Regulation violated: SR - -630(7) / -200(1)(b)
Area of violation: Generators - General
Date violation determined: 02/04/2004
Date achieved compliance: 03/12/2004
Violation lead agency: State
Enforcement action: WRITTEN INFORMAL
Enforcement action date: 03/08/2004
Enf. disposition status: Not reported
Enf. disp. status date: Not reported
Enforcement lead agency: State
Proposed penalty amount: Not reported
Final penalty amount: Not reported
Paid penalty amount: Not reported

Regulation violated: SR - -573(22)(c)
Area of violation: Generators - General
Date violation determined: 02/04/2004
Date achieved compliance: 03/12/2004
Violation lead agency: State
Enforcement action: WRITTEN INFORMAL
Enforcement action date: 03/08/2004
Enf. disposition status: Not reported
Enf. disp. status date: Not reported
Enforcement lead agency: State
Proposed penalty amount: Not reported
Final penalty amount: Not reported
Paid penalty amount: Not reported

Map ID
Direction
Distance
Elevation

MAP FINDINGS

Site

Database(s)

EDR ID Number
EPA ID Number

NINTH & JEFFERSON BLDG U OF W (Continued)

1000231748

Regulation violated: SR - -200(1)(d) / -170(2)
Area of violation: Generators - General
Date violation determined: 02/04/2004
Date achieved compliance: 03/12/2004
Violation lead agency: State
Enforcement action: WRITTEN INFORMAL
Enforcement action date: 03/08/2004
Enf. disposition status: Not reported
Enf. disp. status date: Not reported
Enforcement lead agency: State
Proposed penalty amount: Not reported
Final penalty amount: Not reported
Paid penalty amount: Not reported

Evaluation Action Summary:

Evaluation date: 08/20/2014
Evaluation: COMPLIANCE EVALUATION INSPECTION ON-SITE
Area of violation: Generators - Pre-transport
Date achieved compliance: 10/24/2014
Evaluation lead agency: State

Evaluation date: 08/20/2014
Evaluation: COMPLIANCE EVALUATION INSPECTION ON-SITE
Area of violation: TSD - Contingency Plan and Emergency Procedures
Date achieved compliance: 10/24/2014
Evaluation lead agency: State

Evaluation date: 03/08/2011
Evaluation: COMPLIANCE EVALUATION INSPECTION ON-SITE
Area of violation: Generators - Pre-transport
Date achieved compliance: 04/17/2012
Evaluation lead agency: State

Evaluation date: 03/08/2011
Evaluation: COMPLIANCE EVALUATION INSPECTION ON-SITE
Area of violation: Universal Waste - Small Quantity Handlers
Date achieved compliance: 04/17/2012
Evaluation lead agency: State

Evaluation date: 02/04/2004
Evaluation: COMPLIANCE EVALUATION INSPECTION ON-SITE
Area of violation: Generators - Records/Reporting
Date achieved compliance: 06/07/2004
Evaluation lead agency: State

Evaluation date: 02/04/2004
Evaluation: COMPLIANCE EVALUATION INSPECTION ON-SITE
Area of violation: Generators - General
Date achieved compliance: 03/12/2004
Evaluation lead agency: State

Evaluation date: 02/04/2004
Evaluation: COMPLIANCE EVALUATION INSPECTION ON-SITE
Area of violation: Generators - Records/Reporting
Date achieved compliance: 02/04/2004
Evaluation lead agency: State

Map ID
Direction
Distance
Elevation

MAP FINDINGS

Site

Database(s)

EDR ID Number
EPA ID Number

NINTH & JEFFERSON BLDG U OF W (Continued)

1000231748

Evaluation date: 08/06/1997
Evaluation: COMPLIANCE ASSISTANCE VISIT
Area of violation: Not reported
Date achieved compliance: Not reported
Evaluation lead agency: State

HSL:

edr_fstat: WA
edr_fzip: Not reported
edr_fcnty: KING
edr_zip: Not reported
Facility Type: Hazardous Sites List
Facility Status: Cleanup Started
FSID Number: 15199671
Rank: 5
Region: NW
EDR Link ID: 15199671
Region Decode: NORTHWEST REGIONAL OFFICE

CSCSL:

Facility ID: 15199671
Region: Northwest
Lat/Long: 47.603995 / -122.323797
Brownfield Status: Not reported
Rank Status: 5
Clean Up Siteid: 8076
Site Status: Cleanup Started
PSI?: Not reported
Contaminant Name: Petroleum-Diesel
Ground Water: Confirmed Above Cleanup Level
Surface Water: Not reported
Soil: Confirmed Above Cleanup Level
Sediment: Not reported
Air: Not reported
Bedrock: Not reported
Responsible Unit: Northwest

Facility ID: 15199671
Region: Northwest
Lat/Long: 47.603995 / -122.323797
Brownfield Status: Not reported
Rank Status: 5
Clean Up Siteid: 8076
Site Status: Cleanup Started
PSI?: Not reported
Contaminant Name: Petroleum-Other
Ground Water: Confirmed Above Cleanup Level
Surface Water: Not reported
Soil: Confirmed Above Cleanup Level
Sediment: Not reported
Air: Not reported
Bedrock: Not reported
Responsible Unit: Northwest

LUST:

Facility ID: 15199671
Lust Status Type: Cleanup Started

Map ID
Direction
Distance
Elevation

MAP FINDINGS

Site

Database(s)

EDR ID Number
EPA ID Number

NINTH & JEFFERSON BLDG U OF W (Continued)

1000231748

Cleanup Site ID: 8076
Cleanup Unit Type: Upland
Process Type: Independent Action
Cleanup Unit Name: HARBORVIEW HOSPITAL
Lust Status Date: 07/01/2011
Response Section: Northwest
Lat/Long: 47.603995 / -122.32379

UST:

Facility ID: 15199671
Site Id: 12038
UBI: Not reported
Phone Number: Not reported
Decimal Latitude: 47.6039946
Decimal Longitude: -122.32379748

Tank Name: FOT 1
Tag Number: Not reported
Tank Status: Removed
Tank Status Date: 08/06/1996
Tank Install Date: 00/31/1964
Tank Closure Date: Not reported
Capacity Range: Not reported
Tank Permit Expiration Date: 06/05/1992
Tank Upgrade Date: Not reported
Tank Spill Prevention: Not reported
Tank Overfill Prevention: Not reported
Tank Material: Steel
Tank Construction: Not reported
Tank Tightness Test: Not reported
Tank Corrosion Protection: Not reported
Tank Manifold: Not reported
Tank Release Detection: Not reported
Tank SFC Type: Not reported
Pipe Material: Not reported
Pipe Construction: Not reported
Pipe Primary Release Detection: Not reported
Pipe Second Release Detection: Not reported
Pipe Corrosion Protection: Not reported
Pipe Pumping System: Not reported
Responsible Unit: NORTHWEST
Dispenser/Pump SFC Type: Not reported

Tank Name: FOT 2
Tag Number: Not reported
Tank Status: Removed
Tank Status Date: 08/06/1996
Tank Install Date: 00/31/1964
Tank Closure Date: Not reported
Capacity Range: Not reported
Tank Permit Expiration Date: 06/05/1992
Tank Upgrade Date: Not reported
Tank Spill Prevention: Not reported
Tank Overfill Prevention: Not reported
Tank Material: Steel
Tank Construction: Not reported

Map ID
Direction
Distance
Elevation

MAP FINDINGS

Site

Database(s)

EDR ID Number
EPA ID Number

NINTH & JEFFERSON BLDG U OF W (Continued)

1000231748

Tank Tightness Test: Not reported
Tank Corrosion Protection: Not reported
Tank Manifold: Not reported
Tank Release Detection: Not reported
Tank SFC Type: Not reported
Pipe Material: Not reported
Pipe Construction: Not reported
Pipe Primary Release Detection: Not reported
Pipe Second Release Detection: Not reported
Pipe Corrosion Protection: Not reported
Pipe Pumping System: Not reported
Responsible Unit: NORTHWEST
Dispencer/Pump SFC Type: Not reported

Tank Name: FOT 3
Tag Number: Not reported
Tank Status: Closed in Place
Tank Status Date: 08/06/1996
Tank Install Date: 00/31/1964
Tank Closure Date: Not reported
Capacity Range: Not reported
Tank Permit Expiration Date: Not reported
Tank Upgrade Date: Not reported
Tank Spill Prevention: Not reported
Tank Overfill Prevention: Not reported
Tank Material: Not reported
Tank Construction: Not reported
Tank Tightness Test: Not reported
Tank Corrosion Protection: Not reported
Tank Manifold: Not reported
Tank Release Detection: Not reported
Tank SFC Type: Not reported
Pipe Material: Not reported
Pipe Construction: Not reported
Pipe Primary Release Detection: Not reported
Pipe Second Release Detection: Not reported
Pipe Corrosion Protection: Not reported
Pipe Pumping System: Not reported
Responsible Unit: NORTHWEST
Dispencer/Pump SFC Type: Not reported

ALLSITES:

Facility Name: NINTH & JEFFERSON BLDG U OF W
Facility Id: 10370

Interaction: 84069
Interaction 1: I
Interaction 2: CONSTSWGP
Ecology Program: WATQUAL
Program Data: PARIS
Facility Alt.: NINTH & JEFFERSON BLDG U OF W
Program ID: WAR006324
Date Interaction: 2005-08-01 00:00:00
Date Interaction 3: Construction SW GP
Latitude: 47.603894382
Longitude: -122.322985109

Map ID
Direction
Distance
Elevation

MAP FINDINGS

Site

Database(s)

EDR ID Number
EPA ID Number

NINTH & JEFFERSON BLDG U OF W (Continued)

1000231748

Facility Name: WA UW HARBORVIEW MEDICAL CENTER
Facility Id: 15199671

Interaction: 28583
Interaction 1: I
Interaction 2: LUST
Ecology Program: TOXICS
Program Data: ISIS
Facility Alt.: Not reported
Program ID: 12038
Date Interaction: 1991-04-22 00:00:00
Date Interaction 3: LUST Facility
Latitude: 47.603990193999998
Longitude: -122.323786154

Interaction: 105184
Interaction 1: A
Interaction 2: INDPNDNT
Ecology Program: TOXICS
Program Data: ISIS
Facility Alt.: WA UW Harborview Medical Center
Program ID: Not reported
Date Interaction: 2011-08-08 00:00:00
Date Interaction 3: Independent Cleanup
Latitude: 47.603990193999998
Longitude: -122.323786154

Interaction: 28581
Interaction 1: A
Interaction 2: HWG
Ecology Program: HAZWASTE
Program Data: TURBOWASTE
Facility Alt.: WA UW Harborview Medical Center
Program ID: WAD096767967
Date Interaction: 1987-11-24 00:00:00
Date Interaction 3: Hazardous Waste Generator
Latitude: 47.603990193999998
Longitude: -122.323786154

Interaction: 28585
Interaction 1: A
Interaction 2: UST
Ecology Program: TOXICS
Program Data: UST
Facility Alt.: Not reported
Program ID: 12038
Date Interaction: 2000-03-20 00:00:00
Date Interaction 3: Underground Storage Tank
Latitude: 47.603990193999998
Longitude: -122.323786154

Interaction: 28582
Interaction 1: A

Map ID
Direction
Distance
Elevation

MAP FINDINGS

Site

Database(s)

EDR ID Number
EPA ID Number

NINTH & JEFFERSON BLDG U OF W (Continued)

1000231748

Interaction 2: TIER2
Ecology Program: HAZWASTE
Program Data: EPCRA
Facility Alt.: Not reported
Program ID: WAD096767967
Date Interaction: 1989-01-01 00:00:00
Date Interaction 3: Emergency/Haz Chem Rpt TI
Latitude: 47.603990193999998
Longitude: -122.323786154

Interaction: 28584
Interaction 1: A
Interaction 2: HWP
Ecology Program: HAZWASTE
Program Data: HWPPRT
Facility Alt.: Not reported
Program ID: WAD096767967
Date Interaction: 1993-01-01 00:00:00
Date Interaction 3: Hazardous Waste Planner
Latitude: 47.603990193999998
Longitude: -122.323786154

FINDS:

Registry ID: 110000897398

Environmental Interest/Information System

Washington Facility / Site Identification System (WA-FSIS) provides a means to query and display data maintained by the Washington Department of Ecology. This system contains key information for each facility/site that is currently, or has been, of interest to the Air Quality, Dam Safety, Hazardous Waste, Toxics Cleanup, and Water Quality Programs.

NCDB (National Compliance Data Base) supports implementation of the Federal Insecticide, Fungicide, and Rodenticide Act (FIFRA) and the Toxic Substances Control Act (TSCA). The system tracks inspections in regions and states with cooperative agreements, enforcement actions, and settlements.

RCRAInfo is a national information system that supports the Resource Conservation and Recovery Act (RCRA) program through the tracking of events and activities related to facilities that generate, transport, and treat, store, or dispose of hazardous waste. RCRAInfo allows RCRA program staff to track the notification, permit, compliance, and corrective action activities required under RCRA.

HAZARDOUS WASTE BIENNIAL REPORTER

AIR MINOR

WA MANIFEST:

Facility Site ID Number: 15199671

Map ID
Direction
Distance
Elevation

MAP FINDINGS

Site

Database(s)

EDR ID Number
EPA ID Number

NINTH & JEFFERSON BLDG U OF W (Continued)

1000231748

EPA ID: WAD096767967
NAICS: 622110
SWC Desc: Not reported
FWC Desc: Not reported
Form Comm: Not reported
Data Year: 2012
Permit by Rule: False
Treatment by Generator: True
Mixed radioactive waste: False
Importer of hazardous waste: False
Immediate recycler: False
Treatment/Storage/Disposal/Recycling Facility: False
Generator of dangerous fuel waste: False
Generator marketing to burner: False
Other marketers (i.e., blender, distributor, etc.): False
Utility boiler burner: False
Industry boiler burner: False
Industrial Furnace: False
Smelter deferral: False
Universal waste - batteries - generate: False
Universal waste - thermostats - generate: False
Universal waste - mercury - generate: False
Universal waste - lamps - generate: False
Universal waste - batteries - accumulate: False
Universal waste - thermostats - accumulate: False
Universal waste - mercury - accumulate: False
Universal waste - lamps - accumulate: False
Destination Facility for Universal Waste: False
Off-specification used oil burner - utility boiler: False
Off-specification used oil burner - industrial boiler: False
Off-specification used oil burner - industrial furnace: False
Tax Reg #: 178019988
Business Type: Hospital
Mail Name: WA UW
Mail addr line1: PO Box 354400
Mail city,st,zip: SEATTLE, WA 98195-4400
Mail country: UNITED STATES
Legal org name: WA UW
Legal org type: State
Legal addr line1: PO Box 354400
Legal city,st,zip: SEATTLE, WA 98195-4400
Legal country: UNITED STATES
Legal phone nbr: (206)543-0467
Legal effective date: 06/26/1996
Land org name: King County International Airport
Land org type: County
Land person name: Not reported
Land addr line1: 500 4TH AVE STE 500
Land city,st,zip: SEATTLE, WA 98104-2337
Land country: UNITED STATES
Land phone nbr: (206)296-7470
Operator org name: WA UW
Operator org type: State
Operator addr line1: PO Box 354400
Operator city,st,zip: SEATTLE, WA 98195-4400
Operator country: UNITED STATES
Operator phone nbr: (206)543-0467

Map ID
Direction
Distance
Elevation

MAP FINDINGS

Site

Database(s)

EDR ID Number
EPA ID Number

NINTH & JEFFERSON BLDG U OF W (Continued)

1000231748

Operator effective date: 06/26/1996
Site contact name: Dave Lundstrom
Site contact addr line1: PO Box 354400
Site Contact City/State/ Zip: SEATTLE, WA 98195-4400
Site Contact Country: UNITED STATES
Site Contact Phone #: (206)543-0467
Site Contact EMail: Not reported
Form Contact NAME: Doug Gallucci
Form Contact ADDR LINE1: PO Box 354400
Form Contact City,ST,Zip: SEATTLE, WA 98195-4400
Form Contact Country: UNITED STATES
Form Contact Phone #: (206)543-0467
Form Contact EMail: douglasg@u.washington.edu
Gen Status CD: LQG
Monthly Generation: True
Batch Generation: False
One Time Generation: False
Transport Own Waste: False
Tranports Other Waste: False
Recycler Onsite: False
Transfer Facility: False
Other Exemption: Not reported
UW Battery Gen: False
Used Oil Transporter: False
Used Oil Transfer Facility: False
Used Oil Processor: False
Used Oil Refiner: False
Used Oil Fuel Marketer Directs Shipments: False
Used Oil Fuel Marketer Meets Specs: False

Waste Streams Generated:

Facility ID: 15199671
Data Year: 2008
Description: Bulked contaminated solids, debris and spill cleanup - DW
Mix: False
Reported Qty: 4.799999999999998 K
Kilo Qty: 4.799999999999998
Density No: 0
Density Qty: Not reported

Facility ID: 15199671
Data Year: 2008
Description: Corrosive solutions, neutralized
Mix: False
Reported Qty: 32 K
Kilo Qty: 32
Density No: 0
Density Qty: Not reported

Facility ID: 15199671
Data Year: 2008
Description: Treatment of Formalin
Mix: False
Reported Qty: 990 K
Kilo Qty: 990
Density No: 0
Density Qty: Not reported

Map ID
Direction
Distance
Elevation

MAP FINDINGS

Site

Database(s)

EDR ID Number
EPA ID Number

NINTH & JEFFERSON BLDG U OF W (Continued)

1000231748

Facility ID: 15199671
Data Year: 2008
Description: bulked non-flammable liquids
Mix: False
Reported Qty: 233.19999999999999 K
Kilo Qty: 233.19999999999996
Density No: 0
Density Qty: Not reported

Facility ID: 15199671
Data Year: 2008
Description: Expired Non-DEA pharmaceuticals
Mix: False
Reported Qty: 1278.0999999999999 K
Kilo Qty: 1278.0999999999999
Density No: 0
Density Qty: Not reported

Facility ID: 15199671
Data Year: 2008
Description: Labpack-EHW
Mix: False
Reported Qty: 3.6000000000000001 K
Kilo Qty: 3.6000000000000001
Density No: 0
Density Qty: Not reported

Facility ID: 15199671
Data Year: 2008
Description: Labpack-DW
Mix: False
Reported Qty: 1754.45 K
Kilo Qty: 1754.45
Density No: 0
Density Qty: Not reported

Facility ID: 15199671
Data Year: 2008
Description: Mercury contaminated debris
Mix: False
Reported Qty: 5.929999999999997 K
Kilo Qty: 5.929999999999997
Density No: 0
Density Qty: Not reported

Facility ID: 15199671
Data Year: 2008
Description: Mixed Alcohol Solvent waste DW
Mix: False
Reported Qty: 6557.1000000000004 K
Kilo Qty: 6557.1000000000004
Density No: 0
Density Qty: Not reported

Facility ID: 15199671
Data Year: 2009
Description: Expired Non-DEA pharmaceuticals, EHW

Map ID
Direction
Distance
Elevation

MAP FINDINGS

Site

Database(s)

EDR ID Number
EPA ID Number

NINTH & JEFFERSON BLDG U OF W (Continued)

1000231748

Mix: False
Reported Qty: 13.199999999999999 K
Kilo Qty: 13.199999999999999
Density No: 0
Density Qty: Not reported

Facility ID: 15199671
Data Year: 2009
Description: Bulked contaminated solids, debris and spill cleanup - DW
Mix: False
Reported Qty: 33.600000000000001 K
Kilo Qty: 33.600000000000001
Density No: 0
Density Qty: Not reported

Facility ID: 15199671
Data Year: 2009
Description: Corrosive solutions, neutralized
Mix: False
Reported Qty: 405.6999999999999 K
Kilo Qty: 405.6999999999999
Density No: 0
Density Qty: Not reported

Facility ID: 15199671
Data Year: 2009
Description: Treatment of Formalin
Mix: False
Reported Qty: 570 K
Kilo Qty: 570
Density No: 0
Density Qty: Not reported

Facility ID: 15199671
Data Year: 2009
Description: bulked non-flammable liquids
Mix: False
Reported Qty: 259.62 K
Kilo Qty: 259.62
Density No: 0
Density Qty: Not reported

Facility ID: 15199671
Data Year: 2009
Description: Expired Non-DEA pharmaceuticals
Mix: False
Reported Qty: 1273.2 K
Kilo Qty: 1273.2
Density No: 0
Density Qty: Not reported

Facility ID: 15199671
Data Year: 2009
Description: Labpack-EHW
Mix: False
Reported Qty: 19.949999999999999 K
Kilo Qty: 19.949999999999999

Map ID
Direction
Distance
Elevation

MAP FINDINGS

Site

Database(s)

EDR ID Number
EPA ID Number

NINTH & JEFFERSON BLDG U OF W (Continued)

1000231748

Density No:	0
Density Qty:	Not reported
Facility ID:	15199671
Data Year:	2009
Description:	Labpack-DW
Mix:	False
Reported Qty:	2880.0799999999999 K
Kilo Qty:	2880.0799999999999
Density No:	0
Density Qty:	Not reported
Facility ID:	15199671
Data Year:	2009
Description:	Mercury contaminated debris
Mix:	False
Reported Qty:	2.5699999999999998 K
Kilo Qty:	2.5699999999999998
Density No:	0
Density Qty:	Not reported
Facility ID:	15199671
Data Year:	2009
Description:	Mixed Alcohol Solvent waste DW
Mix:	False
Reported Qty:	5646.54 K
Kilo Qty:	5646.54
Density No:	0
Density Qty:	Not reported
Facility ID:	15199671
Data Year:	2010
Description:	Ethidium Bromide solutions
Mix:	False
Reported Qty:	10 K
Kilo Qty:	10
Density No:	0
Density Qty:	Not reported
Shipments Sent:	
Facility ID:	15199671
Data Year:	2008
Shipment sent data:	12/29/2008
Reported Qty:	38 K
Kilo Qty:	38
Facility ID:	15199671
Data Year:	2008
Shipment sent data:	10/30/2008
Reported Qty:	17.5 K
Kilo Qty:	17.5
Facility ID:	15199671
Data Year:	2008
Shipment sent data:	8/28/2008
Reported Qty:	70.5 K
Kilo Qty:	70.5

Map ID
Direction
Distance
Elevation

MAP FINDINGS

Site

Database(s)

EDR ID Number
EPA ID Number

NINTH & JEFFERSON BLDG U OF W (Continued)

1000231748

Facility ID: 15199671
Data Year: 2008
Shipment sent data: 6/25/2008
Reported Qty: 69 K
Kilo Qty: 69

Facility ID: 15199671
Data Year: 2008
Shipment sent data: 4/24/2008
Reported Qty: 38.2 K
Kilo Qty: 38.2

Facility ID: 15199671
Data Year: 2008
Shipment sent data: 6/25/2008
Reported Qty: 4.8 K
Kilo Qty: 4.8

Facility ID: 15199671
Data Year: 2008
Shipment sent data: 12/29/2008
Reported Qty: 255.2 K
Kilo Qty: 255.2

Facility ID: 15199671
Data Year: 2008
Shipment sent data: 10/30/2008
Reported Qty: 183.2 K
Kilo Qty: 183.2

Facility ID: 15199671
Data Year: 2008
Shipment sent data: 8/28/2008
Reported Qty: 259.4 K
Kilo Qty: 259.4

Facility ID: 15199671
Data Year: 2008
Shipment sent data: 6/25/2008
Reported Qty: 146.8 K
Kilo Qty: 146.8

Facility ID: 15199671
Data Year: 2008
Shipment sent data: 4/24/2008
Reported Qty: 198 K
Kilo Qty: 198

Facility ID: 15199671
Data Year: 2008
Shipment sent data: 2/28/2008
Reported Qty: 235.5 K
Kilo Qty: 235.5

Facility ID: 15199671
Data Year: 2008
Shipment sent data: 4/24/2008

Map ID
Direction
Distance
Elevation

MAP FINDINGS

Site

Database(s)

EDR ID Number
EPA ID Number

NINTH & JEFFERSON BLDG U OF W (Continued)

1000231748

Reported Qty: 3.6 K
Kilo Qty: 3.6

Facility ID: 15199671
Data Year: 2008
Shipment sent data: 12/29/2008
Reported Qty: 146.31 K
Kilo Qty: 146.31

Facility ID: 15199671
Data Year: 2008
Shipment sent data: 10/30/2008
Reported Qty: 259.89 K
Kilo Qty: 259.89

Facility ID: 15199671
Data Year: 2008
Shipment sent data: 8/28/2008
Reported Qty: 367.9 K
Kilo Qty: 367.9

Facility ID: 15199671
Data Year: 2008
Shipment sent data: 6/25/2008
Reported Qty: 195.45 K
Kilo Qty: 195.45

Facility ID: 15199671
Data Year: 2008
Shipment sent data: 4/24/2008
Reported Qty: 167.8 K
Kilo Qty: 167.8

Facility ID: 15199671
Data Year: 2008
Shipment sent data: 4/24/2008
Reported Qty: 152.1 K
Kilo Qty: 152.1

Facility ID: 15199671
Data Year: 2008
Shipment sent data: 2/28/2008
Reported Qty: 465 K
Kilo Qty: 465

Waste Stream Comments:

Facility ID: 15199671
Data Year: 2006
Comments: A-7: used laboratory chemicals

Facility ID: 15199671
Data Year: 2006
Comments: A-7: used laboratory chemicals

Facility ID: 15199671
Data Year: 2006
Comments: A-8: Aqueous solutions of formalin. B-3. Treatment of Formalin with

Map ID
Direction
Distance
Elevation

MAP FINDINGS

Site

Database(s)

EDR ID Number
EPA ID Number

NINTH & JEFFERSON BLDG U OF W (Continued)

1000231748

Neutralex

- Facility ID: 15199671
Data Year: 2006
Comments: A-8: misc. aqueous liquid wastes generated from laboratory or maintenance processes
- Facility ID: 15199671
Data Year: 2006
Comments: A-7: Expired pharmaceuticals from HMC pharmacy
- Facility ID: 15199671
Data Year: 2007
Comments: A-7: Expired pharmaceuticals from HMC pharmacy
- Facility ID: 15199671
Data Year: 2007
Comments: A-8: misc. aqueous liquid wastes generated from laboratory processes
- Facility ID: 15199671
Data Year: 2007
Comments: A-7: Expired pharmaceuticals from HMC pharmacy
- Facility ID: 15199671
Data Year: 2007
Comments: A-7: used laboratory chemicals
- Facility ID: 15199671
Data Year: 2007
Comments: A-3: D011, D022,F002, F003, U044, U168, U188.
- Facility ID: 15199671
Data Year: 2007
Comments: A-8: Aqueous solutions of formalin. B-3. Treatment of Formalin with Neutralex
- Facility ID: 15199671
Data Year: 2007
Comments: A-3: D011, D022,F002, F003, U044, U168, U188.
- Facility ID: 15199671
Data Year: 2007
Comments: B-3: Ethanol filtration
- Facility ID: 15199671
Data Year: 2007
Comments: B-3: Ethanol filtration
- Facility ID: 15199671
Data Year: 2007
Comments: A-7: used laboratory chemicals
- Facility ID: 15199671
Data Year: 2007
Comments: A-8: misc. aqueous liquid wastes generated from laboratory processes
- Facility ID: 15199671

Map ID
Direction
Distance
Elevation

MAP FINDINGS

Site

Database(s)

EDR ID Number
EPA ID Number

NINTH & JEFFERSON BLDG U OF W (Continued)

1000231748

Data Year: 2007
Comments: A-8: Aqueous solutions of formalin. B-3. Treatment of Formalin with Neutralex

Facility ID: 15199671
Data Year: 2008
Comments: A-8: misc. aqueous liquid wastes generated from laboratory processes

Facility ID: 15199671
Data Year: 2008
Comments: A-8: Aqueous solutions of formalin. B-3. Treatment of Formalin with Neutralex

Facility ID: 15199671
Data Year: 2008
Comments: A-7: used laboratory chemicals

Facility Site ID Number: 15199671
EPA ID: WAD096767967
NAICS: 62211
SWC Desc: Not reported
FWC Desc: Not reported
Form Comm: Not reported
Data Year: Not reported
Permit by Rule: False
Treatment by Generator: True
Mixed radioactive waste: False
Importer of hazardous waste: False
Immediate recycler: False
Treatment/Storage/Disposal/Recycling Facility: False
Generator of dangerous fuel waste: False
Generator marketing to burner: False
Other marketers (i.e., blender, distributor, etc.): False
Utility boiler burner: False
Industry boiler burner: False
Industrial Furnace: False
Smelter defferal: False
Universal waste - batteries - generate: False
Universal waste - thermostats - generate: False
Universal waste - mercury - generate: True
Universal waste - lamps - generate: True
Universal waste - batteries - accumulate: False
Universal waste - thermostats - accumulate: False
Universal waste - mercury - accumulate: False
Universal waste - lamps - accumulate: False
Destination Facility for Universal Waste: False
Off-specification used oil burner - utility boiler: False
Off-specification used oil burner - industrial boiler: False
Off-specification used oil burner - industrial furnace: False
Tax Reg #: 178019988
Business Type: Hospital
Mail Name: WA UW
Mail addr line1: PO Box 354400
Mail city,st,zip: SEATTLE, WA 98195-4400
Mail country: UNITED STATES
Legal org name: WA UW

Map ID
Direction
Distance
Elevation

MAP FINDINGS

Site

Database(s)

EDR ID Number
EPA ID Number

NINTH & JEFFERSON BLDG U OF W (Continued)

1000231748

Legal org type: State
Legal addr line1: PO Box 354400
Legal city,st,zip: SEATTLE, WA 98195-4400
Legal country: UNITED STATES
Legal phone nbr: (206)543-0467
Legal effective date: 06/26/1996
Land org name: King County International Airport
Land org type: County
Land person name: Not reported
Land addr line1: 500 4TH AVE STE 500
Land city,st,zip: SEATTLE, WA 98104-2337
Land country: UNITED STATES
Land phone nbr: (206)296-7470
Operator org name: WA UW
Operator org type: State
Operator addr line1: PO Box 354400
Operator city,st,zip: SEATTLE, WA 98195-4400
Operator country: UNITED STATES
Operator phone nbr: (206)543-0467
Operator effective date: 06/26/1996
Site contact name: Dave Lundstrom
Site contact addr line1: PO Box 354400
Site Contact City/State/ Zip: SEATTLE, WA 98195-4400
Site Contact Country: UNITED STATES
Site Contact Phone #: (206)543-0467
Site Contact EMail: Not reported
Form Contact NAME: Doug Gallucci
Form Contact ADDR LINE1: PO Box 354400
Form Contact City,ST,Zip: SEATTLE, WA 98195-4400
Form Contact Country: UNITED STATES
Form Contact Phone #: (206)543-0467
Form Contact EMail: douglasg@u.washington.edu
Gen Status CD: LQG
Monthly Generation: True
Batch Generation: False
One Time Generation: False
Transport Own Waste: False
Tranports Other Waste: False
Recycler Onsite: False
Transfer Facility: False
Other Exemption: Not reported
UW Battery Gen: True
Used Oil Transporter: False
Used Oil Transfer Facility: False
Used Oil Processor: False
Used Oil Refiner: False
Used Oil Fuel Marketer Directs Shipments: False
Used Oil Fuel Marketer Meets Specs: False

Waste Streams Generated:

Facility ID: 15199671
Data Year: 2008
Description: Bulked contaminated solids, debris and spill cleanup - DW
Mix: False
Reported Qty: 4.7999999999999998 K
Kilo Qty: 4.7999999999999998
Density No: 0

Map ID
Direction
Distance
Elevation

MAP FINDINGS

Site

Database(s)

EDR ID Number
EPA ID Number

NINTH & JEFFERSON BLDG U OF W (Continued)

1000231748

Density Qty:	Not reported
Facility ID:	15199671
Data Year:	2008
Description:	Corrosive solutions, neutralized
Mix:	False
Reported Qty:	32 K
Kilo Qty:	32
Density No:	0
Density Qty:	Not reported
Facility ID:	15199671
Data Year:	2008
Description:	Treatment of Formalin
Mix:	False
Reported Qty:	990 K
Kilo Qty:	990
Density No:	0
Density Qty:	Not reported
Facility ID:	15199671
Data Year:	2008
Description:	bulked non-flammable liquids
Mix:	False
Reported Qty:	233.19999999999999 K
Kilo Qty:	233.19999999999996
Density No:	0
Density Qty:	Not reported
Facility ID:	15199671
Data Year:	2008
Description:	Expired Non-DEA pharmaceuticals
Mix:	False
Reported Qty:	1278.0999999999999 K
Kilo Qty:	1278.0999999999999
Density No:	0
Density Qty:	Not reported
Facility ID:	15199671
Data Year:	2008
Description:	Labpack-EHW
Mix:	False
Reported Qty:	3.6000000000000001 K
Kilo Qty:	3.6000000000000001
Density No:	0
Density Qty:	Not reported
Facility ID:	15199671
Data Year:	2008
Description:	Labpack-DW
Mix:	False
Reported Qty:	1754.45 K
Kilo Qty:	1754.45
Density No:	0
Density Qty:	Not reported
Facility ID:	15199671

Map ID
Direction
Distance
Elevation

MAP FINDINGS

Site

Database(s)

EDR ID Number
EPA ID Number

NINTH & JEFFERSON BLDG U OF W (Continued)

1000231748

Data Year: 2008
Description: Mercury contaminated debris
Mix: False
Reported Qty: 5.929999999999997 K
Kilo Qty: 5.929999999999997
Density No: 0
Density Qty: Not reported

Facility ID: 15199671
Data Year: 2008
Description: Mixed Alcohol Solvent waste DW
Mix: False
Reported Qty: 6557.1000000000004 K
Kilo Qty: 6557.1000000000004
Density No: 0
Density Qty: Not reported

Facility ID: 15199671
Data Year: 2009
Description: Expired Non-DEA pharmaceuticals, EHW
Mix: False
Reported Qty: 13.199999999999999 K
Kilo Qty: 13.199999999999999
Density No: 0
Density Qty: Not reported

Facility ID: 15199671
Data Year: 2009
Description: Bulked contaminated solids, debris and spill cleanup - DW
Mix: False
Reported Qty: 33.600000000000001 K
Kilo Qty: 33.600000000000001
Density No: 0
Density Qty: Not reported

Facility ID: 15199671
Data Year: 2009
Description: Corrosive solutions, neutralized
Mix: False
Reported Qty: 405.6999999999999 K
Kilo Qty: 405.6999999999999
Density No: 0
Density Qty: Not reported

Facility ID: 15199671
Data Year: 2009
Description: Treatment of Formalin
Mix: False
Reported Qty: 570 K
Kilo Qty: 570
Density No: 0
Density Qty: Not reported

Facility ID: 15199671
Data Year: 2009
Description: bulked non-flammable liquids
Mix: False

Map ID
Direction
Distance
Elevation

MAP FINDINGS

Site

Database(s)

EDR ID Number
EPA ID Number

NINTH & JEFFERSON BLDG U OF W (Continued)

1000231748

Reported Qty:	259.62 K
Kilo Qty:	259.62
Density No:	0
Density Qty:	Not reported
Facility ID:	15199671
Data Year:	2009
Description:	Expired Non-DEA pharmaceuticals
Mix:	False
Reported Qty:	1273.2 K
Kilo Qty:	1273.2
Density No:	0
Density Qty:	Not reported
Facility ID:	15199671
Data Year:	2009
Description:	Labpack-EHW
Mix:	False
Reported Qty:	19.949999999999999 K
Kilo Qty:	19.949999999999999
Density No:	0
Density Qty:	Not reported
Facility ID:	15199671
Data Year:	2009
Description:	Labpack-DW
Mix:	False
Reported Qty:	2880.0799999999999 K
Kilo Qty:	2880.0799999999999
Density No:	0
Density Qty:	Not reported
Facility ID:	15199671
Data Year:	2009
Description:	Mercury contaminated debris
Mix:	False
Reported Qty:	2.5699999999999998 K
Kilo Qty:	2.5699999999999998
Density No:	0
Density Qty:	Not reported
Facility ID:	15199671
Data Year:	2009
Description:	Mixed Alcohol Solvent waste DW
Mix:	False
Reported Qty:	5646.54 K
Kilo Qty:	5646.54
Density No:	0
Density Qty:	Not reported
Facility ID:	15199671
Data Year:	2010
Description:	Ethidium Bromide solutions
Mix:	False
Reported Qty:	10 K
Kilo Qty:	10
Density No:	0

Map ID
Direction
Distance
Elevation

MAP FINDINGS

Site

Database(s)

EDR ID Number
EPA ID Number

NINTH & JEFFERSON BLDG U OF W (Continued)

1000231748

Density Qty: Not reported

Shipments Sent:

Facility ID: 15199671
Data Year: 2008
Shipment sent data: 12/29/2008
Reported Qty: 38 K
Kilo Qty: 38

Facility ID: 15199671
Data Year: 2008
Shipment sent data: 10/30/2008
Reported Qty: 17.5 K
Kilo Qty: 17.5

Facility ID: 15199671
Data Year: 2008
Shipment sent data: 8/28/2008
Reported Qty: 70.5 K
Kilo Qty: 70.5

Facility ID: 15199671
Data Year: 2008
Shipment sent data: 6/25/2008
Reported Qty: 69 K
Kilo Qty: 69

Facility ID: 15199671
Data Year: 2008
Shipment sent data: 4/24/2008
Reported Qty: 38.2 K
Kilo Qty: 38.2

Facility ID: 15199671
Data Year: 2008
Shipment sent data: 6/25/2008
Reported Qty: 4.8 K
Kilo Qty: 4.8

Facility ID: 15199671
Data Year: 2008
Shipment sent data: 12/29/2008
Reported Qty: 255.2 K
Kilo Qty: 255.2

Facility ID: 15199671
Data Year: 2008
Shipment sent data: 10/30/2008
Reported Qty: 183.2 K
Kilo Qty: 183.2

Facility ID: 15199671
Data Year: 2008
Shipment sent data: 8/28/2008
Reported Qty: 259.4 K
Kilo Qty: 259.4

Map ID
Direction
Distance
Elevation

MAP FINDINGS

Site

Database(s)

EDR ID Number
EPA ID Number

NINTH & JEFFERSON BLDG U OF W (Continued)

1000231748

Facility ID: 15199671
Data Year: 2008
Shipment sent data: 6/25/2008
Reported Qty: 146.8 K
Kilo Qty: 146.8

Facility ID: 15199671
Data Year: 2008
Shipment sent data: 4/24/2008
Reported Qty: 198 K
Kilo Qty: 198

Facility ID: 15199671
Data Year: 2008
Shipment sent data: 2/28/2008
Reported Qty: 235.5 K
Kilo Qty: 235.5

Facility ID: 15199671
Data Year: 2008
Shipment sent data: 4/24/2008
Reported Qty: 3.6 K
Kilo Qty: 3.6

Facility ID: 15199671
Data Year: 2008
Shipment sent data: 12/29/2008
Reported Qty: 146.31 K
Kilo Qty: 146.31

Facility ID: 15199671
Data Year: 2008
Shipment sent data: 10/30/2008
Reported Qty: 259.89 K
Kilo Qty: 259.89

Facility ID: 15199671
Data Year: 2008
Shipment sent data: 8/28/2008
Reported Qty: 367.9 K
Kilo Qty: 367.9

Facility ID: 15199671
Data Year: 2008
Shipment sent data: 6/25/2008
Reported Qty: 195.45 K
Kilo Qty: 195.45

Facility ID: 15199671
Data Year: 2008
Shipment sent data: 4/24/2008
Reported Qty: 167.8 K
Kilo Qty: 167.8

Facility ID: 15199671
Data Year: 2008
Shipment sent data: 4/24/2008

Map ID
Direction
Distance
Elevation

MAP FINDINGS

Site

Database(s)

EDR ID Number
EPA ID Number

NINTH & JEFFERSON BLDG U OF W (Continued)

1000231748

Reported Qty: 152.1 K
Kilo Qty: 152.1

Facility ID: 15199671
Data Year: 2008
Shipment sent data: 2/28/2008
Reported Qty: 465 K
Kilo Qty: 465

Waste Stream Comments:

Facility ID: 15199671
Data Year: 2006
Comments: A-7: used laboratory chemicals

Facility ID: 15199671
Data Year: 2006
Comments: A-7: used laboratory chemicals

Facility ID: 15199671
Data Year: 2006
Comments: A-8: Aqueous solutions of formalin. B-3. Treatment of Formalin with Neutralex

Facility ID: 15199671
Data Year: 2006
Comments: A-8: misc. aqueous liquid wastes generated from laboratory or maintenance processes

Facility ID: 15199671
Data Year: 2006
Comments: A-7: Expired pharmaceuticals from HMC pharmacy

Facility ID: 15199671
Data Year: 2007
Comments: A-7: Expired pharmaceuticals from HMC pharmacy

Facility ID: 15199671
Data Year: 2007
Comments: A-8: misc. aqueous liquid wastes generated from laboratory processes

Facility ID: 15199671
Data Year: 2007
Comments: A-7: Expired pharmaceuticals from HMC pharmacy

Facility ID: 15199671
Data Year: 2007
Comments: A-7: used laboratory chemicals

Facility ID: 15199671
Data Year: 2007
Comments: A-3: D011, D022,F002, F003, U044, U168, U188.

Facility ID: 15199671
Data Year: 2007
Comments: A-8: Aqueous solutions of formalin. B-3. Treatment of Formalin with Neutralex

Map ID
 Direction
 Distance
 Elevation

MAP FINDINGS

Site

Database(s)

EDR ID Number
 EPA ID Number

NINTH & JEFFERSON BLDG U OF W (Continued)

1000231748

Facility ID: 15199671
 Data Year: 2007
 Comments: A-3: D011, D022,F002, F003, U044, U168, U188.

Facility ID: 15199671
 Data Year: 2007
 Comments: B-3: Ethanol filtration

Facility ID: 15199671
 Data Year: 2007
 Comments: B-3: Ethanol filtration

Facility ID: 15199671
 Data Year: 2007
 Comments: A-7: used laboratory chemicals

Facility ID: 15199671
 Data Year: 2007
 Comments: A-8: misc. aqueous liquid wastes generated from laboratory processes

Facility ID: 15199671
 Data Year: 2007
 Comments: A-8: Aqueous solutions of formalin. B-3. Treatment of Formalin with Neutralex

Facility ID: 15199671
 Data Year: 2008
 Comments: A-8: misc. aqueous liquid wastes generated from laboratory processes

Facility ID: 15199671
 Data Year: 2008
 Comments: A-8: Aqueous solutions of formalin. B-3. Treatment of Formalin with Neutralex

Facility ID: 15199671
 Data Year: 2008
 Comments: A-7: used laboratory chemicals

Facility Site ID Number: 15199671
 EPA ID: WAD096767967
 NAICS: 622110
 SWC Desc: WT01,WP01,WT02,WSC2
 FWC Desc: D001,D002,D007,D008,D009,D011,D022,U188,U123,F003,F002,F005,P098,P075,042,D024
 Form Comm: TBG = H020, H070, H100, H121, H010
 Data Year: 2015
 Permit by Rule: True
 Treatment by Generator: True
 Mixed radioactive waste: False
 Importer of hazardous waste: False
 Immediate recycler: False
 Treatment/Storage/Disposal/Recycling Facility: False
 Generator of dangerous fuel waste: False
 Generator marketing to burner: False
 Other marketers (i.e., blender, distributor, etc.): False
 Utility boiler burner: False

Map ID
Direction
Distance
Elevation

MAP FINDINGS

Site

Database(s)

EDR ID Number
EPA ID Number

NINTH & JEFFERSON BLDG U OF W (Continued)

1000231748

Industry boiler burner:	False
Industrial Furnace:	False
Smelter defferal:	False
Universal waste - batteries - generate:	False
Universal waste - thermostats - generate:	False
Universal waste - mercury - generate:	False
Universal waste - lamps - generate:	False
Universal waste - batteries - accumulate:	False
Universal waste - thermostats - accumulate:	False
Universal waste - mercury - accumulate:	False
Universal waste - lamps - accumulate:	False
Destination Facility for Universal Waste:	False
Off-specification used oil burner - utility boiler:	False
Off-specification used oil burner - industrial boiler:	False
Off-specification used oil burner - industrial furnace:	False
Tax Reg #:	178019988
Business Type:	Hospital
Mail Name:	WA UW
Mail addr line1:	PO Box 354400
Mail city,st,zip:	SEATTLE, WA 98195-4400
Mail country:	UNITED STATES
Legal org name:	WA UW
Legal org type:	State
Legal addr line1:	PO Box 354400
Legal city,st,zip:	SEATTLE, WA 98195-4400
Legal country:	UNITED STATES
Legal phone nbr:	(206)543-0467
Legal effective date:	06/26/1996
Land org name:	King County International Airport
Land org type:	County
Land person name:	Not reported
Land addr line1:	500 4TH AVE STE 500
Land city,st,zip:	SEATTLE, WA 98104-2337
Land country:	UNITED STATES
Land phone nbr:	(206)296-7470
Operator org name:	WA UW
Operator org type:	State
Operator addr line1:	PO Box 354400
Operator city,st,zip:	SEATTLE, WA 98195-4400
Operator country:	UNITED STATES
Operator phone nbr:	(206)543-0467
Operator effective date:	06/26/1996
Site contact name:	Doug Gallucci
Site contact addr line1:	PO Box 354400
Site Contact City/State/ Zip:	SEATTLE, WA 98195-4400
Site Contact Country:	UNITED STATES
Site Contact Phone #:	(206)543-0467
Site Contact EMail:	Not reported
Form Contact NAME:	Doug Gallucci
Form Contact ADDR LINE1:	PO Box 354400
Form Contact City,ST,Zip:	SEATTLE, WA 98195-4400
Form Contact Country:	UNITED STATES
Form Contact Phone #:	(206)543-0467
Form Contact EMail:	douglasg@u.washington.edu
Gen Status CD:	LQG
Monthly Generation:	True
Batch Generation:	False

Map ID
Direction
Distance
Elevation

MAP FINDINGS

Site

Database(s)

EDR ID Number
EPA ID Number

NINTH & JEFFERSON BLDG U OF W (Continued)

1000231748

One Time Generation: False
Transport Own Waste: False
Tranports Other Waste: False
Recycler Onsite: False
Transfer Facility: False
Other Exemption: Not reported
UW Battery Gen: False
Used Oil Transporter: False
Used Oil Transfer Facility: False
Used Oil Processor: False
Used Oil Refiner: False
Used Oil Fuel Marketer Directs Shipments: False
Used Oil Fuel Marketer Meets Specs: False

Waste Streams Generated:

Facility ID: 15199671
Data Year: 2008
Description: Bulked contaminated solids, debris and spill cleanup - DW
Mix: False
Reported Qty: 4.799999999999998 K
Kilo Qty: 4.799999999999998
Density No: 0
Density Qty: Not reported

Facility ID: 15199671
Data Year: 2008
Description: Corrosive solutions, neutralized
Mix: False
Reported Qty: 32 K
Kilo Qty: 32
Density No: 0
Density Qty: Not reported

Facility ID: 15199671
Data Year: 2008
Description: Treatment of Formalin
Mix: False
Reported Qty: 990 K
Kilo Qty: 990
Density No: 0
Density Qty: Not reported

Facility ID: 15199671
Data Year: 2008
Description: bulked non-flammable liquids
Mix: False
Reported Qty: 233.19999999999999 K
Kilo Qty: 233.19999999999996
Density No: 0
Density Qty: Not reported

Facility ID: 15199671
Data Year: 2008
Description: Expired Non-DEA pharmaceuticals
Mix: False
Reported Qty: 1278.0999999999999 K
Kilo Qty: 1278.0999999999999

Map ID
Direction
Distance
Elevation

MAP FINDINGS

Site

Database(s)

EDR ID Number
EPA ID Number

NINTH & JEFFERSON BLDG U OF W (Continued)

1000231748

Density No: 0
Density Qty: Not reported

Facility ID: 15199671
Data Year: 2008
Description: Labpack-EHW
Mix: False
Reported Qty: 3.6000000000000001 K
Kilo Qty: 3.6000000000000001
Density No: 0
Density Qty: Not reported

Facility ID: 15199671
Data Year: 2008
Description: Labpack-DW
Mix: False
Reported Qty: 1754.45 K
Kilo Qty: 1754.45
Density No: 0
Density Qty: Not reported

Facility ID: 15199671
Data Year: 2008
Description: Mercury contaminated debris
Mix: False
Reported Qty: 5.9299999999999997 K
Kilo Qty: 5.9299999999999997
Density No: 0
Density Qty: Not reported

Facility ID: 15199671
Data Year: 2008
Description: Mixed Alcohol Solvent waste DW
Mix: False
Reported Qty: 6557.10000000000004 K
Kilo Qty: 6557.10000000000004
Density No: 0
Density Qty: Not reported

Facility ID: 15199671
Data Year: 2009
Description: Expired Non-DEA pharmaceuticals, EHW
Mix: False
Reported Qty: 13.199999999999999 K
Kilo Qty: 13.199999999999999
Density No: 0
Density Qty: Not reported

Facility ID: 15199671
Data Year: 2009
Description: Bulked contaminated solids, debris and spill cleanup - DW
Mix: False
Reported Qty: 33.600000000000001 K
Kilo Qty: 33.600000000000001
Density No: 0
Density Qty: Not reported

Map ID
Direction
Distance
Elevation

MAP FINDINGS

Site

Database(s)

EDR ID Number
EPA ID Number

NINTH & JEFFERSON BLDG U OF W (Continued)

1000231748

Facility ID: 15199671
Data Year: 2009
Description: Corrosive solutions, neutralized
Mix: False
Reported Qty: 405.69999999999999 K
Kilo Qty: 405.69999999999999
Density No: 0
Density Qty: Not reported

Facility ID: 15199671
Data Year: 2009
Description: Treatment of Formalin
Mix: False
Reported Qty: 570 K
Kilo Qty: 570
Density No: 0
Density Qty: Not reported

Facility ID: 15199671
Data Year: 2009
Description: bulked non-flammable liquids
Mix: False
Reported Qty: 259.62 K
Kilo Qty: 259.62
Density No: 0
Density Qty: Not reported

Facility ID: 15199671
Data Year: 2009
Description: Expired Non-DEA pharmaceuticals
Mix: False
Reported Qty: 1273.2 K
Kilo Qty: 1273.2
Density No: 0
Density Qty: Not reported

Facility ID: 15199671
Data Year: 2009
Description: Labpack-EHW
Mix: False
Reported Qty: 19.949999999999999 K
Kilo Qty: 19.949999999999999
Density No: 0
Density Qty: Not reported

Facility ID: 15199671
Data Year: 2009
Description: Labpack-DW
Mix: False
Reported Qty: 2880.0799999999999 K
Kilo Qty: 2880.0799999999999
Density No: 0
Density Qty: Not reported

Facility ID: 15199671
Data Year: 2009
Description: Mercury contaminated debris

Map ID
Direction
Distance
Elevation

MAP FINDINGS

Site

Database(s)

EDR ID Number
EPA ID Number

NINTH & JEFFERSON BLDG U OF W (Continued)

1000231748

Mix: False
Reported Qty: 2.5699999999999998 K
Kilo Qty: 2.5699999999999998
Density No: 0
Density Qty: Not reported

Facility ID: 15199671
Data Year: 2009
Description: Mixed Alcohol Solvent waste DW
Mix: False
Reported Qty: 5646.54 K
Kilo Qty: 5646.54
Density No: 0
Density Qty: Not reported

Facility ID: 15199671
Data Year: 2010
Description: Ethidium Bromide solutions
Mix: False
Reported Qty: 10 K
Kilo Qty: 10
Density No: 0
Density Qty: Not reported

Shipments Sent:
Facility ID: 15199671
Data Year: 2008
Shipment sent data: 12/29/2008
Reported Qty: 38 K
Kilo Qty: 38

Facility ID: 15199671
Data Year: 2008
Shipment sent data: 10/30/2008
Reported Qty: 17.5 K
Kilo Qty: 17.5

Facility ID: 15199671
Data Year: 2008
Shipment sent data: 8/28/2008
Reported Qty: 70.5 K
Kilo Qty: 70.5

Facility ID: 15199671
Data Year: 2008
Shipment sent data: 6/25/2008
Reported Qty: 69 K
Kilo Qty: 69

Facility ID: 15199671
Data Year: 2008
Shipment sent data: 4/24/2008
Reported Qty: 38.2 K
Kilo Qty: 38.2

Facility ID: 15199671
Data Year: 2008

Map ID
Direction
Distance
Elevation

MAP FINDINGS

Site

Database(s)

EDR ID Number
EPA ID Number

NINTH & JEFFERSON BLDG U OF W (Continued)

1000231748

Shipment sent data: 6/25/2008
Reported Qty: 4.8 K
Kilo Qty: 4.8

Facility ID: 15199671
Data Year: 2008
Shipment sent data: 12/29/2008
Reported Qty: 255.2 K
Kilo Qty: 255.2

Facility ID: 15199671
Data Year: 2008
Shipment sent data: 10/30/2008
Reported Qty: 183.2 K
Kilo Qty: 183.2

Facility ID: 15199671
Data Year: 2008
Shipment sent data: 8/28/2008
Reported Qty: 259.4 K
Kilo Qty: 259.4

Facility ID: 15199671
Data Year: 2008
Shipment sent data: 6/25/2008
Reported Qty: 146.8 K
Kilo Qty: 146.8

Facility ID: 15199671
Data Year: 2008
Shipment sent data: 4/24/2008
Reported Qty: 198 K
Kilo Qty: 198

Facility ID: 15199671
Data Year: 2008
Shipment sent data: 2/28/2008
Reported Qty: 235.5 K
Kilo Qty: 235.5

Facility ID: 15199671
Data Year: 2008
Shipment sent data: 4/24/2008
Reported Qty: 3.6 K
Kilo Qty: 3.6

Facility ID: 15199671
Data Year: 2008
Shipment sent data: 12/29/2008
Reported Qty: 146.31 K
Kilo Qty: 146.31

Facility ID: 15199671
Data Year: 2008
Shipment sent data: 10/30/2008
Reported Qty: 259.89 K
Kilo Qty: 259.89

Map ID
Direction
Distance
Elevation

MAP FINDINGS

Site

Database(s)

EDR ID Number
EPA ID Number

NINTH & JEFFERSON BLDG U OF W (Continued)

1000231748

Facility ID: 15199671
Data Year: 2008
Shipment sent data: 8/28/2008
Reported Qty: 367.9 K
Kilo Qty: 367.9

Facility ID: 15199671
Data Year: 2008
Shipment sent data: 6/25/2008
Reported Qty: 195.45 K
Kilo Qty: 195.45

Facility ID: 15199671
Data Year: 2008
Shipment sent data: 4/24/2008
Reported Qty: 167.8 K
Kilo Qty: 167.8

Facility ID: 15199671
Data Year: 2008
Shipment sent data: 4/24/2008
Reported Qty: 152.1 K
Kilo Qty: 152.1

Facility ID: 15199671
Data Year: 2008
Shipment sent data: 2/28/2008
Reported Qty: 465 K
Kilo Qty: 465

Waste Stream Comments:

Facility ID: 15199671
Data Year: 2006
Comments: A-7: used laboratory chemicals

Facility ID: 15199671
Data Year: 2006
Comments: A-7: used laboratory chemicals

Facility ID: 15199671
Data Year: 2006
Comments: A-8: Aqueous solutions of formalin. B-3. Treatment of Formalin with Neutralex

Facility ID: 15199671
Data Year: 2006
Comments: A-8: misc. aqueous liquid wastes generated from laboratory or maintenance processes

Facility ID: 15199671
Data Year: 2006
Comments: A-7: Expired pharmaceuticals from HMC pharmacy

Facility ID: 15199671
Data Year: 2007
Comments: A-7: Expired pharmaceuticals from HMC pharmacy

Map ID
Direction
Distance
Elevation

MAP FINDINGS

Site

Database(s)

EDR ID Number
EPA ID Number

NINTH & JEFFERSON BLDG U OF W (Continued)

1000231748

Facility ID: 15199671
Data Year: 2007
Comments: A-8: misc. aqueous liquid wastes generated from laboratory processes

Facility ID: 15199671
Data Year: 2007
Comments: A-7: Expired pharmaceuticals from HMC pharmacy

Facility ID: 15199671
Data Year: 2007
Comments: A-7: used laboratory chemicals

Facility ID: 15199671
Data Year: 2007
Comments: A-3: D011, D022,F002, F003, U044, U168, U188.

Facility ID: 15199671
Data Year: 2007
Comments: A-8: Aqueous solutions of formalin. B-3. Treatment of Formalin with Neutralex

Facility ID: 15199671
Data Year: 2007
Comments: A-3: D011, D022,F002, F003, U044, U168, U188.

Facility ID: 15199671
Data Year: 2007
Comments: B-3: Ethanol filtration

Facility ID: 15199671
Data Year: 2007
Comments: B-3: Ethanol filtration

Facility ID: 15199671
Data Year: 2007
Comments: A-7: used laboratory chemicals

Facility ID: 15199671
Data Year: 2007
Comments: A-8: misc. aqueous liquid wastes generated from laboratory processes

Facility ID: 15199671
Data Year: 2007
Comments: A-8: Aqueous solutions of formalin. B-3. Treatment of Formalin with Neutralex

Facility ID: 15199671
Data Year: 2008
Comments: A-8: misc. aqueous liquid wastes generated from laboratory processes

Facility ID: 15199671
Data Year: 2008
Comments: A-8: Aqueous solutions of formalin. B-3. Treatment of Formalin with Neutralex

Facility ID: 15199671
Data Year: 2008

Map ID
Direction
Distance
Elevation

MAP FINDINGS

Site

Database(s)

EDR ID Number
EPA ID Number

NINTH & JEFFERSON BLDG U OF W (Continued)

1000231748

Comments: A-7: used laboratory chemicals

Facility Site ID Number: 15199671
EPA ID: WAD096767967
NAICS: 622110
SWC Desc: Not reported
FWC Desc: Not reported
Form Comm: Not reported
Data Year: 2011
Permit by Rule: False
Treatment by Generator: True
Mixed radioactive waste: False
Importer of hazardous waste: False
Immediate recycler: False
Treatment/Storage/Disposal/Recycling Facility: False
Generator of dangerous fuel waste: False
Generator marketing to burner: False
Other marketers (i.e., blender, distributor, etc.): False
Utility boiler burner: False
Industry boiler burner: False
Industrial Furnace: False
Smelter deferral: False
Universal waste - batteries - generate: False
Universal waste - thermostats - generate: False
Universal waste - mercury - generate: False
Universal waste - lamps - generate: False
Universal waste - batteries - accumulate: False
Universal waste - thermostats - accumulate: False
Universal waste - mercury - accumulate: False
Universal waste - lamps - accumulate: False
Destination Facility for Universal Waste: False
Off-specification used oil burner - utility boiler: False
Off-specification used oil burner - industrial boiler: False
Off-specification used oil burner - industrial furnace: False
Tax Reg #: 178019988
Business Type: Hospital
Mail Name: WA UW
Mail addr line1: PO Box 354400
Mail city,st,zip: SEATTLE, WA 98195-4400
Mail country: UNITED STATES
Legal org name: WA UW
Legal org type: State
Legal addr line1: PO Box 354400
Legal city,st,zip: SEATTLE, WA 98195-4400
Legal country: UNITED STATES
Legal phone nbr: (206)543-0467
Legal effective date: 06/26/1996
Land org name: King County International Airport
Land org type: County
Land person name: Not reported
Land addr line1: 500 4TH AVE STE 500
Land city,st,zip: SEATTLE, WA 98104-2337
Land country: UNITED STATES
Land phone nbr: (206)296-7470
Operator org name: WA UW
Operator org type: State

Map ID
Direction
Distance
Elevation

MAP FINDINGS

Site

Database(s)

EDR ID Number
EPA ID Number

NINTH & JEFFERSON BLDG U OF W (Continued)

1000231748

Operator addr line1: PO Box 354400
Operator city,st,zip: SEATTLE, WA 98195-4400
Operator country: UNITED STATES
Operator phone nbr: (206)543-0467
Operator effective date: 06/26/1996
Site contact name: Dave Lundstrom
Site contact addr line1: PO Box 354400
Site Contact City/State/ Zip: SEATTLE, WA 98195-4400
Site Contact Country: UNITED STATES
Site Contact Phone #: (206)543-0467
Site Contact EMail: Not reported
Form Contact NAME: Doug Gallucci
Form Contact ADDR LINE1: PO Box 354400
Form Contact City,ST,Zip: SEATTLE, WA 98195-4400
Form Contact Country: UNITED STATES
Form Contact Phone #: (206)543-0467
Form Contact EMail: douglasg@u.washington.edu
Gen Status CD: LQG
Monthly Generation: True
Batch Generation: False
One Time Generation: False
Transport Own Waste: False
Tranports Other Waste: False
Recycler Onsite: False
Transfer Facility: False
Other Exemption: Not reported
UW Battery Gen: False
Used Oil Transporter: False
Used Oil Transfer Facility: False
Used Oil Processor: False
Used Oil Refiner: False
Used Oil Fuel Marketer Directs Shipments: False
Used Oil Fuel Marketer Meets Specs: False

Waste Streams Generated:

Facility ID: 15199671
Data Year: 2008
Description: Bulked contaminated solids, debris and spill cleanup - DW
Mix: False
Reported Qty: 4.7999999999999998 K
Kilo Qty: 4.7999999999999998
Density No: 0
Density Qty: Not reported

Facility ID: 15199671
Data Year: 2008
Description: Corrosive solutions, neutralized
Mix: False
Reported Qty: 32 K
Kilo Qty: 32
Density No: 0
Density Qty: Not reported

Facility ID: 15199671
Data Year: 2008
Description: Treatment of Formalin
Mix: False

Map ID
Direction
Distance
Elevation

MAP FINDINGS

Site

Database(s)

EDR ID Number
EPA ID Number

NINTH & JEFFERSON BLDG U OF W (Continued)

1000231748

Reported Qty:	990 K
Kilo Qty:	990
Density No:	0
Density Qty:	Not reported
Facility ID:	15199671
Data Year:	2008
Description:	bulked non-flammable liquids
Mix:	False
Reported Qty:	233.19999999999999 K
Kilo Qty:	233.19999999999996
Density No:	0
Density Qty:	Not reported
Facility ID:	15199671
Data Year:	2008
Description:	Expired Non-DEA pharmaceuticals
Mix:	False
Reported Qty:	1278.0999999999999 K
Kilo Qty:	1278.0999999999999
Density No:	0
Density Qty:	Not reported
Facility ID:	15199671
Data Year:	2008
Description:	Labpack-EHW
Mix:	False
Reported Qty:	3.6000000000000001 K
Kilo Qty:	3.6000000000000001
Density No:	0
Density Qty:	Not reported
Facility ID:	15199671
Data Year:	2008
Description:	Labpack-DW
Mix:	False
Reported Qty:	1754.45 K
Kilo Qty:	1754.45
Density No:	0
Density Qty:	Not reported
Facility ID:	15199671
Data Year:	2008
Description:	Mercury contaminated debris
Mix:	False
Reported Qty:	5.9299999999999997 K
Kilo Qty:	5.9299999999999997
Density No:	0
Density Qty:	Not reported
Facility ID:	15199671
Data Year:	2008
Description:	Mixed Alcohol Solvent waste DW
Mix:	False
Reported Qty:	6557.1000000000004 K
Kilo Qty:	6557.1000000000004
Density No:	0

Map ID
Direction
Distance
Elevation

MAP FINDINGS

Site

Database(s)

EDR ID Number
EPA ID Number

NINTH & JEFFERSON BLDG U OF W (Continued)

1000231748

Density Qty:	Not reported
Facility ID:	15199671
Data Year:	2009
Description:	Expired Non-DEA pharmaceuticals, EHW
Mix:	False
Reported Qty:	13.199999999999999 K
Kilo Qty:	13.199999999999999
Density No:	0
Density Qty:	Not reported
Facility ID:	15199671
Data Year:	2009
Description:	Bulked contaminated solids, debris and spill cleanup - DW
Mix:	False
Reported Qty:	33.600000000000001 K
Kilo Qty:	33.600000000000001
Density No:	0
Density Qty:	Not reported
Facility ID:	15199671
Data Year:	2009
Description:	Corrosive solutions, neutralized
Mix:	False
Reported Qty:	405.69999999999999 K
Kilo Qty:	405.69999999999999
Density No:	0
Density Qty:	Not reported
Facility ID:	15199671
Data Year:	2009
Description:	Treatment of Formalin
Mix:	False
Reported Qty:	570 K
Kilo Qty:	570
Density No:	0
Density Qty:	Not reported
Facility ID:	15199671
Data Year:	2009
Description:	bulked non-flammable liquids
Mix:	False
Reported Qty:	259.62 K
Kilo Qty:	259.62
Density No:	0
Density Qty:	Not reported
Facility ID:	15199671
Data Year:	2009
Description:	Expired Non-DEA pharmaceuticals
Mix:	False
Reported Qty:	1273.2 K
Kilo Qty:	1273.2
Density No:	0
Density Qty:	Not reported
Facility ID:	15199671

Map ID
Direction
Distance
Elevation

MAP FINDINGS

Site

Database(s)

EDR ID Number
EPA ID Number

NINTH & JEFFERSON BLDG U OF W (Continued)

1000231748

Data Year: 2009
Description: Labpack-EHW
Mix: False
Reported Qty: 19.949999999999999 K
Kilo Qty: 19.949999999999999
Density No: 0
Density Qty: Not reported

Facility ID: 15199671
Data Year: 2009
Description: Labpack-DW
Mix: False
Reported Qty: 2880.0799999999999 K
Kilo Qty: 2880.0799999999999
Density No: 0
Density Qty: Not reported

Facility ID: 15199671
Data Year: 2009
Description: Mercury contaminated debris
Mix: False
Reported Qty: 2.5699999999999998 K
Kilo Qty: 2.5699999999999998
Density No: 0
Density Qty: Not reported

Facility ID: 15199671
Data Year: 2009
Description: Mixed Alcohol Solvent waste DW
Mix: False
Reported Qty: 5646.54 K
Kilo Qty: 5646.54
Density No: 0
Density Qty: Not reported

Facility ID: 15199671
Data Year: 2010
Description: Ethidium Bromide solutions
Mix: False
Reported Qty: 10 K
Kilo Qty: 10
Density No: 0
Density Qty: Not reported

Shipments Sent:
Facility ID: 15199671
Data Year: 2008
Shipment sent data: 12/29/2008
Reported Qty: 38 K
Kilo Qty: 38

Facility ID: 15199671
Data Year: 2008
Shipment sent data: 10/30/2008
Reported Qty: 17.5 K
Kilo Qty: 17.5

Map ID
Direction
Distance
Elevation

MAP FINDINGS

Site

Database(s)

EDR ID Number
EPA ID Number

NINTH & JEFFERSON BLDG U OF W (Continued)

1000231748

Facility ID: 15199671
Data Year: 2008
Shipment sent data: 8/28/2008
Reported Qty: 70.5 K
Kilo Qty: 70.5

Facility ID: 15199671
Data Year: 2008
Shipment sent data: 6/25/2008
Reported Qty: 69 K
Kilo Qty: 69

Facility ID: 15199671
Data Year: 2008
Shipment sent data: 4/24/2008
Reported Qty: 38.2 K
Kilo Qty: 38.2

Facility ID: 15199671
Data Year: 2008
Shipment sent data: 6/25/2008
Reported Qty: 4.8 K
Kilo Qty: 4.8

Facility ID: 15199671
Data Year: 2008
Shipment sent data: 12/29/2008
Reported Qty: 255.2 K
Kilo Qty: 255.2

Facility ID: 15199671
Data Year: 2008
Shipment sent data: 10/30/2008
Reported Qty: 183.2 K
Kilo Qty: 183.2

Facility ID: 15199671
Data Year: 2008
Shipment sent data: 8/28/2008
Reported Qty: 259.4 K
Kilo Qty: 259.4

Facility ID: 15199671
Data Year: 2008
Shipment sent data: 6/25/2008
Reported Qty: 146.8 K
Kilo Qty: 146.8

Facility ID: 15199671
Data Year: 2008
Shipment sent data: 4/24/2008
Reported Qty: 198 K
Kilo Qty: 198

Facility ID: 15199671
Data Year: 2008
Shipment sent data: 2/28/2008

Map ID
Direction
Distance
Elevation

MAP FINDINGS

Site

Database(s)

EDR ID Number
EPA ID Number

NINTH & JEFFERSON BLDG U OF W (Continued)

1000231748

Reported Qty: 235.5 K
Kilo Qty: 235.5

Facility ID: 15199671
Data Year: 2008
Shipment sent data: 4/24/2008
Reported Qty: 3.6 K
Kilo Qty: 3.6

Facility ID: 15199671
Data Year: 2008
Shipment sent data: 12/29/2008
Reported Qty: 146.31 K
Kilo Qty: 146.31

Facility ID: 15199671
Data Year: 2008
Shipment sent data: 10/30/2008
Reported Qty: 259.89 K
Kilo Qty: 259.89

Facility ID: 15199671
Data Year: 2008
Shipment sent data: 8/28/2008
Reported Qty: 367.9 K
Kilo Qty: 367.9

Facility ID: 15199671
Data Year: 2008
Shipment sent data: 6/25/2008
Reported Qty: 195.45 K
Kilo Qty: 195.45

Facility ID: 15199671
Data Year: 2008
Shipment sent data: 4/24/2008
Reported Qty: 167.8 K
Kilo Qty: 167.8

Facility ID: 15199671
Data Year: 2008
Shipment sent data: 4/24/2008
Reported Qty: 152.1 K
Kilo Qty: 152.1

Facility ID: 15199671
Data Year: 2008
Shipment sent data: 2/28/2008
Reported Qty: 465 K
Kilo Qty: 465

Waste Stream Comments:

Facility ID: 15199671
Data Year: 2006
Comments: A-7: used laboratory chemicals

Facility ID: 15199671

Map ID
Direction
Distance
Elevation

MAP FINDINGS

Site

Database(s)

EDR ID Number
EPA ID Number

NINTH & JEFFERSON BLDG U OF W (Continued)

1000231748

Data Year: 2006
Comments: A-7: used laboratory chemicals

Facility ID: 15199671
Data Year: 2006
Comments: A-8: Aqueous solutions of formalin. B-3. Treatment of Formalin with Neutralex

Facility ID: 15199671
Data Year: 2006
Comments: A-8: misc. aqueous liquid wastes generated from laboratory or maintenance processes

Facility ID: 15199671
Data Year: 2006
Comments: A-7: Expired pharmaceuticals from HMC pharmacy

Facility ID: 15199671
Data Year: 2007
Comments: A-7: Expired pharmaceuticals from HMC pharmacy

Facility ID: 15199671
Data Year: 2007
Comments: A-8: misc. aqueous liquid wastes generated from laboratory processes

Facility ID: 15199671
Data Year: 2007
Comments: A-7: Expired pharmaceuticals from HMC pharmacy

Facility ID: 15199671
Data Year: 2007
Comments: A-7: used laboratory chemicals

Facility ID: 15199671
Data Year: 2007
Comments: A-3: D011, D022,F002, F003, U044, U168, U188.

Facility ID: 15199671
Data Year: 2007
Comments: A-8: Aqueous solutions of formalin. B-3. Treatment of Formalin with Neutralex

Facility ID: 15199671
Data Year: 2007
Comments: A-3: D011, D022,F002, F003, U044, U168, U188.

Facility ID: 15199671
Data Year: 2007
Comments: B-3: Ethanol filtration

Facility ID: 15199671
Data Year: 2007
Comments: B-3: Ethanol filtration

Facility ID: 15199671
Data Year: 2007
Comments: A-7: used laboratory chemicals

Map ID
Direction
Distance
Elevation

MAP FINDINGS

Site

Database(s)

EDR ID Number
EPA ID Number

NINTH & JEFFERSON BLDG U OF W (Continued)

1000231748

Facility ID: 15199671
Data Year: 2007
Comments: A-8: misc. aqueous liquid wastes generated from laboratory processes

Facility ID: 15199671
Data Year: 2007
Comments: A-8: Aqueous solutions of formalin. B-3. Treatment of Formalin with Neutralex

Facility ID: 15199671
Data Year: 2008
Comments: A-8: misc. aqueous liquid wastes generated from laboratory processes

Facility ID: 15199671
Data Year: 2008
Comments: A-8: Aqueous solutions of formalin. B-3. Treatment of Formalin with Neutralex

Facility ID: 15199671
Data Year: 2008
Comments: A-7: used laboratory chemicals

Facility Site ID Number: 15199671
EPA ID: WAD096767967
NAICS: 622110
SWC Desc: Not reported
FWC Desc: Not reported
Form Comm: Not reported
Data Year: 2010
Permit by Rule: False
Treatment by Generator: True
Mixed radioactive waste: False
Importer of hazardous waste: False
Immediate recycler: False
Treatment/Storage/Disposal/Recycling Facility: False
Generator of dangerous fuel waste: False
Generator marketing to burner: False
Other marketers (i.e., blender, distributor, etc.): False
Utility boiler burner: False
Industry boiler burner: False
Industrial Furnace: False
Smelter defferal: False
Universal waste - batteries - generate: False
Universal waste - thermostats - generate: False
Universal waste - mercury - generate: False
Universal waste - lamps - generate: False
Universal waste - batteries - accumulate: False
Universal waste - thermostats - accumulate: False
Universal waste - mercury - accumulate: False
Universal waste - lamps - accumulate: False
Destination Facility for Universal Waste: False
Off-specification used oil burner - utility boiler: False
Off-specification used oil burner - industrial boiler: False
Off-specification used oil burner - industrial furnace: False
Tax Reg #: 178019988
Business Type: Hospital

Map ID
Direction
Distance
Elevation

MAP FINDINGS

Site

Database(s)

EDR ID Number
EPA ID Number

NINTH & JEFFERSON BLDG U OF W (Continued)

1000231748

Mail Name: WA UW
Mail addr line1: PO Box 354400
Mail city,st,zip: SEATTLE, WA 98195-4400
Mail country: UNITED STATES
Legal org name: WA UW
Legal org type: State
Legal addr line1: PO Box 354400
Legal city,st,zip: SEATTLE, WA 98195-4400
Legal country: UNITED STATES
Legal phone nbr: (206)543-0467
Legal effective date: 06/26/1996
Land org name: King County International Airport
Land org type: County
Land person name: Not reported
Land addr line1: 500 4TH AVE STE 500
Land city,st,zip: SEATTLE, WA 98104-2337
Land country: UNITED STATES
Land phone nbr: (206)296-7470
Operator org name: WA UW
Operator org type: State
Operator addr line1: PO Box 354400
Operator city,st,zip: SEATTLE, WA 98195-4400
Operator country: UNITED STATES
Operator phone nbr: (206)543-0467
Operator effective date: 06/26/1996
Site contact name: Dave Lundstrom
Site contact addr line1: PO Box 354400
Site Contact City/State/ Zip: SEATTLE, WA 98195-4400
Site Contact Country: UNITED STATES
Site Contact Phone #: (206)543-0467
Site Contact EMail: Not reported
Form Contact NAME: Doug Gallucci
Form Contact ADDR LINE1: PO Box 354400
Form Contact City,ST,Zip: SEATTLE, WA 98195-4400
Form Contact Country: UNITED STATES
Form Contact Phone #: (206)543-0467
Form Contact EMail: douglasg@u.washington.edu
Gen Status CD: LQG
Monthly Generation: True
Batch Generation: False
One Time Generation: False
Transport Own Waste: False
Tranports Other Waste: False
Recycler Onsite: False
Transfer Facility: False
Other Exemption: Not reported
UW Battery Gen: False
Used Oil Transporter: False
Used Oil Transfer Facility: False
Used Oil Processor: False
Used Oil Refiner: False
Used Oil Fuel Marketer Directs Shipments: False
Used Oil Fuel Marketer Meets Specs: False

Waste Streams Generated:

Facility ID: 15199671
Data Year: 2008

Map ID
Direction
Distance
Elevation

MAP FINDINGS

Site

Database(s)

EDR ID Number
EPA ID Number

NINTH & JEFFERSON BLDG U OF W (Continued)

1000231748

Description: Bulked contaminated solids, debris and spill cleanup - DW
Mix: False
Reported Qty: 4.799999999999998 K
Kilo Qty: 4.799999999999998
Density No: 0
Density Qty: Not reported

Facility ID: 15199671
Data Year: 2008
Description: Corrosive solutions, neutralized
Mix: False
Reported Qty: 32 K
Kilo Qty: 32
Density No: 0
Density Qty: Not reported

Facility ID: 15199671
Data Year: 2008
Description: Treatment of Formalin
Mix: False
Reported Qty: 990 K
Kilo Qty: 990
Density No: 0
Density Qty: Not reported

Facility ID: 15199671
Data Year: 2008
Description: bulked non-flammable liquids
Mix: False
Reported Qty: 233.19999999999999 K
Kilo Qty: 233.19999999999996
Density No: 0
Density Qty: Not reported

Facility ID: 15199671
Data Year: 2008
Description: Expired Non-DEA pharmaceuticals
Mix: False
Reported Qty: 1278.0999999999999 K
Kilo Qty: 1278.0999999999999
Density No: 0
Density Qty: Not reported

Facility ID: 15199671
Data Year: 2008
Description: Labpack-EHW
Mix: False
Reported Qty: 3.6000000000000001 K
Kilo Qty: 3.6000000000000001
Density No: 0
Density Qty: Not reported

Facility ID: 15199671
Data Year: 2008
Description: Labpack-DW
Mix: False
Reported Qty: 1754.45 K

Map ID
Direction
Distance
Elevation

MAP FINDINGS

Site

Database(s)

EDR ID Number
EPA ID Number

NINTH & JEFFERSON BLDG U OF W (Continued)

1000231748

Kilo Qty: 1754.45
Density No: 0
Density Qty: Not reported

Facility ID: 15199671
Data Year: 2008
Description: Mercury contaminated debris
Mix: False
Reported Qty: 5.929999999999997 K
Kilo Qty: 5.929999999999997
Density No: 0
Density Qty: Not reported

Facility ID: 15199671
Data Year: 2008
Description: Mixed Alcohol Solvent waste DW
Mix: False
Reported Qty: 6557.100000000004 K
Kilo Qty: 6557.100000000004
Density No: 0
Density Qty: Not reported

Facility ID: 15199671
Data Year: 2009
Description: Expired Non-DEA pharmaceuticals, EHW
Mix: False
Reported Qty: 13.199999999999999 K
Kilo Qty: 13.199999999999999
Density No: 0
Density Qty: Not reported

Facility ID: 15199671
Data Year: 2009
Description: Bulked contaminated solids, debris and spill cleanup - DW
Mix: False
Reported Qty: 33.600000000000001 K
Kilo Qty: 33.600000000000001
Density No: 0
Density Qty: Not reported

Facility ID: 15199671
Data Year: 2009
Description: Corrosive solutions, neutralized
Mix: False
Reported Qty: 405.6999999999999 K
Kilo Qty: 405.6999999999999
Density No: 0
Density Qty: Not reported

Facility ID: 15199671
Data Year: 2009
Description: Treatment of Formalin
Mix: False
Reported Qty: 570 K
Kilo Qty: 570
Density No: 0
Density Qty: Not reported

Map ID
Direction
Distance
Elevation

MAP FINDINGS

Site

Database(s)

EDR ID Number
EPA ID Number

NINTH & JEFFERSON BLDG U OF W (Continued)

1000231748

Facility ID:	15199671
Data Year:	2009
Description:	bulkied non-flammable liquids
Mix:	False
Reported Qty:	259.62 K
Kilo Qty:	259.62
Density No:	0
Density Qty:	Not reported
Facility ID:	15199671
Data Year:	2009
Description:	Expired Non-DEA pharmaceuticals
Mix:	False
Reported Qty:	1273.2 K
Kilo Qty:	1273.2
Density No:	0
Density Qty:	Not reported
Facility ID:	15199671
Data Year:	2009
Description:	Labpack-EHW
Mix:	False
Reported Qty:	19.949999999999999 K
Kilo Qty:	19.949999999999999
Density No:	0
Density Qty:	Not reported
Facility ID:	15199671
Data Year:	2009
Description:	Labpack-DW
Mix:	False
Reported Qty:	2880.0799999999999 K
Kilo Qty:	2880.0799999999999
Density No:	0
Density Qty:	Not reported
Facility ID:	15199671
Data Year:	2009
Description:	Mercury contaminated debris
Mix:	False
Reported Qty:	2.5699999999999998 K
Kilo Qty:	2.5699999999999998
Density No:	0
Density Qty:	Not reported
Facility ID:	15199671
Data Year:	2009
Description:	Mixed Alcohol Solvent waste DW
Mix:	False
Reported Qty:	5646.54 K
Kilo Qty:	5646.54
Density No:	0
Density Qty:	Not reported
Facility ID:	15199671
Data Year:	2010
Description:	Ethidium Bromide solutions

Map ID
Direction
Distance
Elevation

MAP FINDINGS

Site

Database(s)

EDR ID Number
EPA ID Number

NINTH & JEFFERSON BLDG U OF W (Continued)

1000231748

Mix: False
Reported Qty: 10 K
Kilo Qty: 10
Density No: 0
Density Qty: Not reported

Shipments Sent:

Facility ID: 15199671
Data Year: 2008
Shipment sent data: 12/29/2008
Reported Qty: 38 K
Kilo Qty: 38

Facility ID: 15199671
Data Year: 2008
Shipment sent data: 10/30/2008
Reported Qty: 17.5 K
Kilo Qty: 17.5

Facility ID: 15199671
Data Year: 2008
Shipment sent data: 8/28/2008
Reported Qty: 70.5 K
Kilo Qty: 70.5

Facility ID: 15199671
Data Year: 2008
Shipment sent data: 6/25/2008
Reported Qty: 69 K
Kilo Qty: 69

Facility ID: 15199671
Data Year: 2008
Shipment sent data: 4/24/2008
Reported Qty: 38.2 K
Kilo Qty: 38.2

Facility ID: 15199671
Data Year: 2008
Shipment sent data: 6/25/2008
Reported Qty: 4.8 K
Kilo Qty: 4.8

Facility ID: 15199671
Data Year: 2008
Shipment sent data: 12/29/2008
Reported Qty: 255.2 K
Kilo Qty: 255.2

Facility ID: 15199671
Data Year: 2008
Shipment sent data: 10/30/2008
Reported Qty: 183.2 K
Kilo Qty: 183.2

Facility ID: 15199671
Data Year: 2008

Map ID
Direction
Distance
Elevation

MAP FINDINGS

Site

Database(s)

EDR ID Number
EPA ID Number

NINTH & JEFFERSON BLDG U OF W (Continued)

1000231748

Shipment sent data: 8/28/2008
Reported Qty: 259.4 K
Kilo Qty: 259.4

Facility ID: 15199671
Data Year: 2008
Shipment sent data: 6/25/2008
Reported Qty: 146.8 K
Kilo Qty: 146.8

Facility ID: 15199671
Data Year: 2008
Shipment sent data: 4/24/2008
Reported Qty: 198 K
Kilo Qty: 198

Facility ID: 15199671
Data Year: 2008
Shipment sent data: 2/28/2008
Reported Qty: 235.5 K
Kilo Qty: 235.5

Facility ID: 15199671
Data Year: 2008
Shipment sent data: 4/24/2008
Reported Qty: 3.6 K
Kilo Qty: 3.6

Facility ID: 15199671
Data Year: 2008
Shipment sent data: 12/29/2008
Reported Qty: 146.31 K
Kilo Qty: 146.31

Facility ID: 15199671
Data Year: 2008
Shipment sent data: 10/30/2008
Reported Qty: 259.89 K
Kilo Qty: 259.89

Facility ID: 15199671
Data Year: 2008
Shipment sent data: 8/28/2008
Reported Qty: 367.9 K
Kilo Qty: 367.9

Facility ID: 15199671
Data Year: 2008
Shipment sent data: 6/25/2008
Reported Qty: 195.45 K
Kilo Qty: 195.45

Facility ID: 15199671
Data Year: 2008
Shipment sent data: 4/24/2008
Reported Qty: 167.8 K
Kilo Qty: 167.8

Map ID
Direction
Distance
Elevation

MAP FINDINGS

Site

Database(s)

EDR ID Number
EPA ID Number

NINTH & JEFFERSON BLDG U OF W (Continued)

1000231748

Facility ID: 15199671
Data Year: 2008
Shipment sent data: 4/24/2008
Reported Qty: 152.1 K
Kilo Qty: 152.1

Facility ID: 15199671
Data Year: 2008
Shipment sent data: 2/28/2008
Reported Qty: 465 K
Kilo Qty: 465

Waste Stream Comments:

Facility ID: 15199671
Data Year: 2006
Comments: A-7: used laboratory chemicals

Facility ID: 15199671
Data Year: 2006
Comments: A-7: used laboratory chemicals

Facility ID: 15199671
Data Year: 2006
Comments: A-8: Aqueous solutions of formalin. B-3. Treatment of Formalin with Neutralex

Facility ID: 15199671
Data Year: 2006
Comments: A-8: misc. aqueous liquid wastes generated from laboratory or maintenance processes

Facility ID: 15199671
Data Year: 2006
Comments: A-7: Expired pharmaceuticals from HMC pharmacy

Facility ID: 15199671
Data Year: 2007
Comments: A-7: Expired pharmaceuticals from HMC pharmacy

Facility ID: 15199671
Data Year: 2007
Comments: A-8: misc. aqueous liquid wastes generated from laboratory processes

Facility ID: 15199671
Data Year: 2007
Comments: A-7: Expired pharmaceuticals from HMC pharmacy

Facility ID: 15199671
Data Year: 2007
Comments: A-7: used laboratory chemicals

Facility ID: 15199671
Data Year: 2007
Comments: A-3: D011, D022,F002, F003, U044, U168, U188.

Facility ID: 15199671
Data Year: 2007

Map ID
Direction
Distance
Elevation

MAP FINDINGS

Site

Database(s)

EDR ID Number
EPA ID Number

NINTH & JEFFERSON BLDG U OF W (Continued)

1000231748

Comments: A-8: Aqueous solutions of formalin. B-3. Treatment of Formalin with Neutralex

Facility ID: 15199671

Data Year: 2007

Comments: A-3: D011, D022,F002, F003, U044, U168, U188.

Facility ID: 15199671

Data Year: 2007

Comments: B-3: Ethanol filtration

Facility ID: 15199671

Data Year: 2007

Comments: B-3: Ethanol filtration

Facility ID: 15199671

Data Year: 2007

Comments: A-7: used laboratory chemicals

Facility ID: 15199671

Data Year: 2007

Comments: A-8: misc. aqueous liquid wastes generated from laboratory processes

Facility ID: 15199671

Data Year: 2007

Comments: A-8: Aqueous solutions of formalin. B-3. Treatment of Formalin with Neutralex

Facility ID: 15199671

Data Year: 2008

Comments: A-8: misc. aqueous liquid wastes generated from laboratory processes

Facility ID: 15199671

Data Year: 2008

Comments: A-8: Aqueous solutions of formalin. B-3. Treatment of Formalin with Neutralex

Facility ID: 15199671

Data Year: 2008

Comments: A-7: used laboratory chemicals

Facility Site ID Number: 15199671

EPA ID: WAD096767967

NAICS: 622110

SWC Desc: WT01,WT02, WSC2

FWC Desc: D001, D002, D005, D007-9, D011, D022, D024, D026, F003, F005, U188, U058, U044, P042, P087, P075

Form Comm: TBG = H020, H070, H100, H121

Data Year: 2013

Permit by Rule: False

Treatment by Generator: True

Mixed radioactive waste: False

Importer of hazardous waste: False

Immediate recycler: False

Treatment/Storage/Disposal/Recycling Facility: False

Generator of dangerous fuel waste: False

Map ID
Direction
Distance
Elevation

MAP FINDINGS

Site

Database(s)

EDR ID Number
EPA ID Number

NINTH & JEFFERSON BLDG U OF W (Continued)

1000231748

Generator marketing to burner:	False
Other marketers (i.e., blender, distributor, etc.):	False
Utility boiler burner:	False
Industry boiler burner:	False
Industrial Furnace:	False
Smelter defferal:	False
Universal waste - batteries - generate:	False
Universal waste - thermostats - generate:	False
Universal waste - mercury - generate:	False
Universal waste - lamps - generate:	False
Universal waste - batteries - accumulate:	False
Universal waste - thermostats - accumulate:	False
Universal waste - mercury - accumulate:	False
Universal waste - lamps - accumulate:	False
Destination Facility for Universal Waste:	False
Off-specification used oil burner - utility boiler:	False
Off-specification used oil burner - industrial boiler:	False
Off-specification used oil burner - industrial furnace:	False
Tax Reg #:	178019988
Business Type:	Hospital
Mail Name:	WA UW
Mail addr line1:	PO Box 354400
Mail city,st,zip:	SEATTLE, WA 98195-4400
Mail country:	UNITED STATES
Legal org name:	WA UW
Legal org type:	State
Legal addr line1:	PO Box 354400
Legal city,st,zip:	SEATTLE, WA 98195-4400
Legal country:	UNITED STATES
Legal phone nbr:	(206)543-0467
Legal effective date:	06/26/1996
Land org name:	King County International Airport
Land org type:	County
Land person name:	Not reported
Land addr line1:	500 4TH AVE STE 500
Land city,st,zip:	SEATTLE, WA 98104-2337
Land country:	UNITED STATES
Land phone nbr:	(206)296-7470
Operator org name:	WA UW
Operator org type:	State
Operator addr line1:	PO Box 354400
Operator city,st,zip:	SEATTLE, WA 98195-4400
Operator country:	UNITED STATES
Operator phone nbr:	(206)543-0467
Operator effective date:	06/26/1996
Site contact name:	Dave Lundstrom
Site contact addr line1:	PO Box 354400
Site Contact City/State/ Zip:	SEATTLE, WA 98195-4400
Site Contact Country:	UNITED STATES
Site Contact Phone #:	(206)543-0467
Site Contact Email:	Not reported
Form Contact NAME:	Doug Gallucci
Form Contact ADDR LINE1:	PO Box 354400
Form Contact City,ST,Zip:	SEATTLE, WA 98195-4400
Form Contact Country:	UNITED STATES
Form Contact Phone #:	(206)543-0467
Form Contact Email:	douglasg@u.washington.edu

Map ID
Direction
Distance
Elevation

MAP FINDINGS

Site

Database(s)

EDR ID Number
EPA ID Number

NINTH & JEFFERSON BLDG U OF W (Continued)

1000231748

Gen Status CD: LQG
Monthly Generation: True
Batch Generation: False
One Time Generation: False
Transport Own Waste: False
Tranports Other Waste: False
Recycler Onsite: False
Transfer Facility: False
Other Exemption: Not reported
UW Battery Gen: False
Used Oil Transporter: False
Used Oil Transfer Facility: False
Used Oil Processor: False
Used Oil Refiner: False
Used Oil Fuel Marketer Directs Shipments: False
Used Oil Fuel Marketer Meets Specs: False

Waste Streams Generated:

Facility ID: 15199671
Data Year: 2008
Description: Bulked contaminated solids, debris and spill cleanup - DW
Mix: False
Reported Qty: 4.7999999999999998 K
Kilo Qty: 4.7999999999999998
Density No: 0
Density Qty: Not reported

Facility ID: 15199671
Data Year: 2008
Description: Corrosive solutions, neutralized
Mix: False
Reported Qty: 32 K
Kilo Qty: 32
Density No: 0
Density Qty: Not reported

Facility ID: 15199671
Data Year: 2008
Description: Treatment of Formalin
Mix: False
Reported Qty: 990 K
Kilo Qty: 990
Density No: 0
Density Qty: Not reported

Facility ID: 15199671
Data Year: 2008
Description: bulked non-flammable liquids
Mix: False
Reported Qty: 233.19999999999999 K
Kilo Qty: 233.19999999999996
Density No: 0
Density Qty: Not reported

Facility ID: 15199671
Data Year: 2008
Description: Expired Non-DEA pharmaceuticals

Map ID
Direction
Distance
Elevation

MAP FINDINGS

Site

Database(s)

EDR ID Number
EPA ID Number

NINTH & JEFFERSON BLDG U OF W (Continued)

1000231748

Mix: False
Reported Qty: 1278.0999999999999 K
Kilo Qty: 1278.0999999999999
Density No: 0
Density Qty: Not reported

Facility ID: 15199671
Data Year: 2008
Description: Labpack-EHW
Mix: False
Reported Qty: 3.6000000000000001 K
Kilo Qty: 3.6000000000000001
Density No: 0
Density Qty: Not reported

Facility ID: 15199671
Data Year: 2008
Description: Labpack-DW
Mix: False
Reported Qty: 1754.45 K
Kilo Qty: 1754.45
Density No: 0
Density Qty: Not reported

Facility ID: 15199671
Data Year: 2008
Description: Mercury contaminated debris
Mix: False
Reported Qty: 5.929999999999997 K
Kilo Qty: 5.929999999999997
Density No: 0
Density Qty: Not reported

Facility ID: 15199671
Data Year: 2008
Description: Mixed Alcohol Solvent waste DW
Mix: False
Reported Qty: 6557.1000000000004 K
Kilo Qty: 6557.1000000000004
Density No: 0
Density Qty: Not reported

Facility ID: 15199671
Data Year: 2009
Description: Expired Non-DEA pharmaceuticals, EHW
Mix: False
Reported Qty: 13.199999999999999 K
Kilo Qty: 13.199999999999999
Density No: 0
Density Qty: Not reported

Facility ID: 15199671
Data Year: 2009
Description: Bulked contaminated solids, debris and spill cleanup - DW
Mix: False
Reported Qty: 33.600000000000001 K
Kilo Qty: 33.600000000000001

Map ID
Direction
Distance
Elevation

MAP FINDINGS

Site

Database(s)

EDR ID Number
EPA ID Number

NINTH & JEFFERSON BLDG U OF W (Continued)

1000231748

Density No:	0
Density Qty:	Not reported
Facility ID:	15199671
Data Year:	2009
Description:	Corrosive solutions, neutralized
Mix:	False
Reported Qty:	405.69999999999999 K
Kilo Qty:	405.69999999999999
Density No:	0
Density Qty:	Not reported
Facility ID:	15199671
Data Year:	2009
Description:	Treatment of Formalin
Mix:	False
Reported Qty:	570 K
Kilo Qty:	570
Density No:	0
Density Qty:	Not reported
Facility ID:	15199671
Data Year:	2009
Description:	bulkied non-flammable liquids
Mix:	False
Reported Qty:	259.62 K
Kilo Qty:	259.62
Density No:	0
Density Qty:	Not reported
Facility ID:	15199671
Data Year:	2009
Description:	Expired Non-DEA pharmaceuticals
Mix:	False
Reported Qty:	1273.2 K
Kilo Qty:	1273.2
Density No:	0
Density Qty:	Not reported
Facility ID:	15199671
Data Year:	2009
Description:	Labpack-EHW
Mix:	False
Reported Qty:	19.949999999999999 K
Kilo Qty:	19.949999999999999
Density No:	0
Density Qty:	Not reported
Facility ID:	15199671
Data Year:	2009
Description:	Labpack-DW
Mix:	False
Reported Qty:	2880.0799999999999 K
Kilo Qty:	2880.0799999999999
Density No:	0
Density Qty:	Not reported

Map ID
Direction
Distance
Elevation

MAP FINDINGS

Site

Database(s)

EDR ID Number
EPA ID Number

NINTH & JEFFERSON BLDG U OF W (Continued)

1000231748

Facility ID: 15199671
Data Year: 2009
Description: Mercury contaminated debris
Mix: False
Reported Qty: 2.5699999999999998 K
Kilo Qty: 2.5699999999999998
Density No: 0
Density Qty: Not reported

Facility ID: 15199671
Data Year: 2009
Description: Mixed Alcohol Solvent waste DW
Mix: False
Reported Qty: 5646.54 K
Kilo Qty: 5646.54
Density No: 0
Density Qty: Not reported

Facility ID: 15199671
Data Year: 2010
Description: Ethidium Bromide solutions
Mix: False
Reported Qty: 10 K
Kilo Qty: 10
Density No: 0
Density Qty: Not reported

Shipments Sent:
Facility ID: 15199671
Data Year: 2008
Shipment sent data: 12/29/2008
Reported Qty: 38 K
Kilo Qty: 38

Facility ID: 15199671
Data Year: 2008
Shipment sent data: 10/30/2008
Reported Qty: 17.5 K
Kilo Qty: 17.5

Facility ID: 15199671
Data Year: 2008
Shipment sent data: 8/28/2008
Reported Qty: 70.5 K
Kilo Qty: 70.5

Facility ID: 15199671
Data Year: 2008
Shipment sent data: 6/25/2008
Reported Qty: 69 K
Kilo Qty: 69

Facility ID: 15199671
Data Year: 2008
Shipment sent data: 4/24/2008
Reported Qty: 38.2 K
Kilo Qty: 38.2

Map ID
Direction
Distance
Elevation

MAP FINDINGS

Site

Database(s)

EDR ID Number
EPA ID Number

NINTH & JEFFERSON BLDG U OF W (Continued)

1000231748

Facility ID: 15199671
Data Year: 2008
Shipment sent data: 6/25/2008
Reported Qty: 4.8 K
Kilo Qty: 4.8

Facility ID: 15199671
Data Year: 2008
Shipment sent data: 12/29/2008
Reported Qty: 255.2 K
Kilo Qty: 255.2

Facility ID: 15199671
Data Year: 2008
Shipment sent data: 10/30/2008
Reported Qty: 183.2 K
Kilo Qty: 183.2

Facility ID: 15199671
Data Year: 2008
Shipment sent data: 8/28/2008
Reported Qty: 259.4 K
Kilo Qty: 259.4

Facility ID: 15199671
Data Year: 2008
Shipment sent data: 6/25/2008
Reported Qty: 146.8 K
Kilo Qty: 146.8

Facility ID: 15199671
Data Year: 2008
Shipment sent data: 4/24/2008
Reported Qty: 198 K
Kilo Qty: 198

Facility ID: 15199671
Data Year: 2008
Shipment sent data: 2/28/2008
Reported Qty: 235.5 K
Kilo Qty: 235.5

Facility ID: 15199671
Data Year: 2008
Shipment sent data: 4/24/2008
Reported Qty: 3.6 K
Kilo Qty: 3.6

Facility ID: 15199671
Data Year: 2008
Shipment sent data: 12/29/2008
Reported Qty: 146.31 K
Kilo Qty: 146.31

Facility ID: 15199671
Data Year: 2008
Shipment sent data: 10/30/2008

Map ID
Direction
Distance
Elevation

MAP FINDINGS

Site

Database(s)

EDR ID Number
EPA ID Number

NINTH & JEFFERSON BLDG U OF W (Continued)

1000231748

Reported Qty: 259.89 K
Kilo Qty: 259.89

Facility ID: 15199671
Data Year: 2008
Shipment sent data: 8/28/2008
Reported Qty: 367.9 K
Kilo Qty: 367.9

Facility ID: 15199671
Data Year: 2008
Shipment sent data: 6/25/2008
Reported Qty: 195.45 K
Kilo Qty: 195.45

Facility ID: 15199671
Data Year: 2008
Shipment sent data: 4/24/2008
Reported Qty: 167.8 K
Kilo Qty: 167.8

Facility ID: 15199671
Data Year: 2008
Shipment sent data: 4/24/2008
Reported Qty: 152.1 K
Kilo Qty: 152.1

Facility ID: 15199671
Data Year: 2008
Shipment sent data: 2/28/2008
Reported Qty: 465 K
Kilo Qty: 465

Waste Stream Comments:

Facility ID: 15199671
Data Year: 2006
Comments: A-7: used laboratory chemicals

Facility ID: 15199671
Data Year: 2006
Comments: A-7: used laboratory chemicals

Facility ID: 15199671
Data Year: 2006
Comments: A-8: Aqueous solutions of formalin. B-3. Treatment of Formalin with Neutralex

Facility ID: 15199671
Data Year: 2006
Comments: A-8: misc. aqueous liquid wastes generated from laboratory or maintenance processes

Facility ID: 15199671
Data Year: 2006
Comments: A-7: Expired pharmaceuticals from HMC pharmacy

Facility ID: 15199671

Map ID
Direction
Distance
Elevation

MAP FINDINGS

Site

Database(s)

EDR ID Number
EPA ID Number

NINTH & JEFFERSON BLDG U OF W (Continued)

1000231748

Data Year: 2007
Comments: A-7: Expired pharmaceuticals from HMC pharmacy

Facility ID: 15199671
Data Year: 2007
Comments: A-8: misc. aqueous liquid wastes generated from laboratory processes

Facility ID: 15199671
Data Year: 2007
Comments: A-7: Expired pharmaceuticals from HMC pharmacy

Facility ID: 15199671
Data Year: 2007
Comments: A-7: used laboratory chemicals

Facility ID: 15199671
Data Year: 2007
Comments: A-3: D011, D022,F002, F003, U044, U168, U188.

Facility ID: 15199671
Data Year: 2007
Comments: A-8: Aqueous solutions of formalin. B-3. Treatment of Formalin with Neutralex

Facility ID: 15199671
Data Year: 2007
Comments: A-3: D011, D022,F002, F003, U044, U168, U188.

Facility ID: 15199671
Data Year: 2007
Comments: B-3: Ethanol filtration

Facility ID: 15199671
Data Year: 2007
Comments: B-3: Ethanol filtration

Facility ID: 15199671
Data Year: 2007
Comments: A-7: used laboratory chemicals

Facility ID: 15199671
Data Year: 2007
Comments: A-8: misc. aqueous liquid wastes generated from laboratory processes

Facility ID: 15199671
Data Year: 2007
Comments: A-8: Aqueous solutions of formalin. B-3. Treatment of Formalin with Neutralex

Facility ID: 15199671
Data Year: 2008
Comments: A-8: misc. aqueous liquid wastes generated from laboratory processes

Facility ID: 15199671
Data Year: 2008
Comments: A-8: Aqueous solutions of formalin. B-3. Treatment of Formalin with Neutralex

Map ID
Direction
Distance
Elevation

MAP FINDINGS

Site

Database(s)

EDR ID Number
EPA ID Number

NINTH & JEFFERSON BLDG U OF W (Continued)

1000231748

Facility ID: 15199671
Data Year: 2008
Comments: A-7: used laboratory chemicals

Facility Site ID Number: 15199671
EPA ID: WAD096767967
NAICS: 622110
SWC Desc: WT01,WT02
FWC Desc: D001,D002,D003,D009,D011,D022,D008,F003,F005,P098,P105,P042,P072,P075,024
Form Comm: TBG = H100, H121, H070, H020, H010
Data Year: 2014
Permit by Rule: True
Treatment by Generator: True
Mixed radioactive waste: False
Importer of hazardous waste: False
Immediate recycler: False
Treatment/Storage/Disposal/Recycling Facility: False
Generator of dangerous fuel waste: False
Generator marketing to burner: False
Other marketers (i.e., blender, distributor, etc.): False
Utility boiler burner: False
Industry boiler burner: False
Industrial Furnace: False
Smelter defferal: False
Universal waste - batteries - generate: False
Universal waste - thermostats - generate: False
Universal waste - mercury - generate: False
Universal waste - lamps - generate: False
Universal waste - batteries - accumulate: False
Universal waste - thermostats - accumulate: False
Universal waste - mercury - accumulate: False
Universal waste - lamps - accumulate: False
Destination Facility for Universal Waste: False
Off-specification used oil burner - utility boiler: False
Off-specification used oil burner - industrial boiler: False
Off-specification used oil burner - industrial furnace: False
Tax Reg #: 178019988
Business Type: Hospital
Mail Name: WA UW
Mail addr line1: PO Box 354400
Mail city,st,zip: SEATTLE, WA 98195-4400
Mail country: UNITED STATES
Legal org name: WA UW
Legal org type: State
Legal addr line1: PO Box 354400
Legal city,st,zip: SEATTLE, WA 98195-4400
Legal country: UNITED STATES
Legal phone nbr: (206)543-0467
Legal effective date: 06/26/1996
Land org name: King County International Airport
Land org type: County
Land person name: Not reported
Land addr line1: 500 4TH AVE STE 500
Land city,st,zip: SEATTLE, WA 98104-2337
Land country: UNITED STATES

Map ID
Direction
Distance
Elevation

MAP FINDINGS

Site

Database(s)

EDR ID Number
EPA ID Number

NINTH & JEFFERSON BLDG U OF W (Continued)

1000231748

Land phone nbr: (206)296-7470
Operator org name: WA UW
Operator org type: State
Operator addr line1: PO Box 354400
Operator city,st,zip: SEATTLE, WA 98195-4400
Operator country: UNITED STATES
Operator phone nbr: (206)543-0467
Operator effective date: 06/26/1996
Site contact name: Doug Gallucci
Site contact addr line1: PO Box 354400
Site Contact City/State/ Zip: SEATTLE, WA 98195-4400
Site Contact Country: UNITED STATES
Site Contact Phone #: (206)543-0467
Site Contact EMail: Not reported
Form Contact NAME: Doug Gallucci
Form Contact ADDR LINE1: PO Box 354400
Form Contact City,ST,Zip: SEATTLE, WA 98195-4400
Form Contact Country: UNITED STATES
Form Contact Phone #: (206)543-0467
Form Contact EMail: douglasg@u.washington.edu
Gen Status CD: LQG
Monthly Generation: True
Batch Generation: False
One Time Generation: False
Transport Own Waste: False
Tranports Other Waste: False
Recycler Onsite: False
Transfer Facility: False
Other Exemption: Not reported
UW Battery Gen: False
Used Oil Transporter: False
Used Oil Transfer Facility: False
Used Oil Processor: False
Used Oil Refiner: False
Used Oil Fuel Marketer Directs Shipments: False
Used Oil Fuel Marketer Meets Specs: False

Waste Streams Generated:

Facility ID: 15199671
Data Year: 2008
Description: Bulked contaminated solids, debris and spill cleanup - DW
Mix: False
Reported Qty: 4.7999999999999998 K
Kilo Qty: 4.7999999999999998
Density No: 0
Density Qty: Not reported

Facility ID: 15199671
Data Year: 2008
Description: Corrosive solutions, neutralized
Mix: False
Reported Qty: 32 K
Kilo Qty: 32
Density No: 0
Density Qty: Not reported

Facility ID: 15199671

Map ID
Direction
Distance
Elevation

MAP FINDINGS

Site

Database(s)

EDR ID Number
EPA ID Number

NINTH & JEFFERSON BLDG U OF W (Continued)

1000231748

Data Year: 2008
Description: Treatment of Formalin
Mix: False
Reported Qty: 990 K
Kilo Qty: 990
Density No: 0
Density Qty: Not reported

Facility ID: 15199671
Data Year: 2008
Description: bulked non-flammable liquids
Mix: False
Reported Qty: 233.19999999999999 K
Kilo Qty: 233.19999999999999
Density No: 0
Density Qty: Not reported

Facility ID: 15199671
Data Year: 2008
Description: Expired Non-DEA pharmaceuticals
Mix: False
Reported Qty: 1278.0999999999999 K
Kilo Qty: 1278.0999999999999
Density No: 0
Density Qty: Not reported

Facility ID: 15199671
Data Year: 2008
Description: Labpack-EHW
Mix: False
Reported Qty: 3.6000000000000001 K
Kilo Qty: 3.6000000000000001
Density No: 0
Density Qty: Not reported

Facility ID: 15199671
Data Year: 2008
Description: Labpack-DW
Mix: False
Reported Qty: 1754.45 K
Kilo Qty: 1754.45
Density No: 0
Density Qty: Not reported

Facility ID: 15199671
Data Year: 2008
Description: Mercury contaminated debris
Mix: False
Reported Qty: 5.9299999999999997 K
Kilo Qty: 5.9299999999999997
Density No: 0
Density Qty: Not reported

Facility ID: 15199671
Data Year: 2008
Description: Mixed Alcohol Solvent waste DW
Mix: False

Map ID
Direction
Distance
Elevation

MAP FINDINGS

Site

Database(s)

EDR ID Number
EPA ID Number

NINTH & JEFFERSON BLDG U OF W (Continued)

1000231748

Reported Qty: 6557.1000000000004 K
Kilo Qty: 6557.1000000000004
Density No: 0
Density Qty: Not reported

Facility ID: 15199671
Data Year: 2009
Description: Expired Non-DEA pharmaceuticals, EHW
Mix: False
Reported Qty: 13.199999999999999 K
Kilo Qty: 13.199999999999999
Density No: 0
Density Qty: Not reported

Facility ID: 15199671
Data Year: 2009
Description: Bulked contaminated solids, debris and spill cleanup - DW
Mix: False
Reported Qty: 33.600000000000001 K
Kilo Qty: 33.600000000000001
Density No: 0
Density Qty: Not reported

Facility ID: 15199671
Data Year: 2009
Description: Corrosive solutions, neutralized
Mix: False
Reported Qty: 405.69999999999999 K
Kilo Qty: 405.69999999999999
Density No: 0
Density Qty: Not reported

Facility ID: 15199671
Data Year: 2009
Description: Treatment of Formalin
Mix: False
Reported Qty: 570 K
Kilo Qty: 570
Density No: 0
Density Qty: Not reported

Facility ID: 15199671
Data Year: 2009
Description: bulked non-flammable liquids
Mix: False
Reported Qty: 259.62 K
Kilo Qty: 259.62
Density No: 0
Density Qty: Not reported

Facility ID: 15199671
Data Year: 2009
Description: Expired Non-DEA pharmaceuticals
Mix: False
Reported Qty: 1273.2 K
Kilo Qty: 1273.2
Density No: 0

Map ID
Direction
Distance
Elevation

MAP FINDINGS

Site

Database(s)

EDR ID Number
EPA ID Number

NINTH & JEFFERSON BLDG U OF W (Continued)

1000231748

Density Qty:	Not reported
Facility ID:	15199671
Data Year:	2009
Description:	Labpack-EHW
Mix:	False
Reported Qty:	19.949999999999999 K
Kilo Qty:	19.949999999999999
Density No:	0
Density Qty:	Not reported
Facility ID:	15199671
Data Year:	2009
Description:	Labpack-DW
Mix:	False
Reported Qty:	2880.0799999999999 K
Kilo Qty:	2880.0799999999999
Density No:	0
Density Qty:	Not reported
Facility ID:	15199671
Data Year:	2009
Description:	Mercury contaminated debris
Mix:	False
Reported Qty:	2.5699999999999998 K
Kilo Qty:	2.5699999999999998
Density No:	0
Density Qty:	Not reported
Facility ID:	15199671
Data Year:	2009
Description:	Mixed Alcohol Solvent waste DW
Mix:	False
Reported Qty:	5646.54 K
Kilo Qty:	5646.54
Density No:	0
Density Qty:	Not reported
Facility ID:	15199671
Data Year:	2010
Description:	Ethidium Bromide solutions
Mix:	False
Reported Qty:	10 K
Kilo Qty:	10
Density No:	0
Density Qty:	Not reported
Shipments Sent:	
Facility ID:	15199671
Data Year:	2008
Shipment sent data:	12/29/2008
Reported Qty:	38 K
Kilo Qty:	38
Facility ID:	15199671
Data Year:	2008
Shipment sent data:	10/30/2008

Map ID
Direction
Distance
Elevation

MAP FINDINGS

Site

Database(s)

EDR ID Number
EPA ID Number

NINTH & JEFFERSON BLDG U OF W (Continued)

1000231748

Reported Qty: 17.5 K
Kilo Qty: 17.5

Facility ID: 15199671
Data Year: 2008
Shipment sent data: 8/28/2008
Reported Qty: 70.5 K
Kilo Qty: 70.5

Facility ID: 15199671
Data Year: 2008
Shipment sent data: 6/25/2008
Reported Qty: 69 K
Kilo Qty: 69

Facility ID: 15199671
Data Year: 2008
Shipment sent data: 4/24/2008
Reported Qty: 38.2 K
Kilo Qty: 38.2

Facility ID: 15199671
Data Year: 2008
Shipment sent data: 6/25/2008
Reported Qty: 4.8 K
Kilo Qty: 4.8

Facility ID: 15199671
Data Year: 2008
Shipment sent data: 12/29/2008
Reported Qty: 255.2 K
Kilo Qty: 255.2

Facility ID: 15199671
Data Year: 2008
Shipment sent data: 10/30/2008
Reported Qty: 183.2 K
Kilo Qty: 183.2

Facility ID: 15199671
Data Year: 2008
Shipment sent data: 8/28/2008
Reported Qty: 259.4 K
Kilo Qty: 259.4

Facility ID: 15199671
Data Year: 2008
Shipment sent data: 6/25/2008
Reported Qty: 146.8 K
Kilo Qty: 146.8

Facility ID: 15199671
Data Year: 2008
Shipment sent data: 4/24/2008
Reported Qty: 198 K
Kilo Qty: 198

Map ID
Direction
Distance
Elevation

MAP FINDINGS

Site

Database(s)

EDR ID Number
EPA ID Number

NINTH & JEFFERSON BLDG U OF W (Continued)

1000231748

Facility ID: 15199671
Data Year: 2008
Shipment sent data: 2/28/2008
Reported Qty: 235.5 K
Kilo Qty: 235.5

Facility ID: 15199671
Data Year: 2008
Shipment sent data: 4/24/2008
Reported Qty: 3.6 K
Kilo Qty: 3.6

Facility ID: 15199671
Data Year: 2008
Shipment sent data: 12/29/2008
Reported Qty: 146.31 K
Kilo Qty: 146.31

Facility ID: 15199671
Data Year: 2008
Shipment sent data: 10/30/2008
Reported Qty: 259.89 K
Kilo Qty: 259.89

Facility ID: 15199671
Data Year: 2008
Shipment sent data: 8/28/2008
Reported Qty: 367.9 K
Kilo Qty: 367.9

Facility ID: 15199671
Data Year: 2008
Shipment sent data: 6/25/2008
Reported Qty: 195.45 K
Kilo Qty: 195.45

Facility ID: 15199671
Data Year: 2008
Shipment sent data: 4/24/2008
Reported Qty: 167.8 K
Kilo Qty: 167.8

Facility ID: 15199671
Data Year: 2008
Shipment sent data: 4/24/2008
Reported Qty: 152.1 K
Kilo Qty: 152.1

Facility ID: 15199671
Data Year: 2008
Shipment sent data: 2/28/2008
Reported Qty: 465 K
Kilo Qty: 465

Waste Stream Comments:

Facility ID: 15199671
Data Year: 2006

Map ID
Direction
Distance
Elevation

MAP FINDINGS

Site

Database(s)

EDR ID Number
EPA ID Number

NINTH & JEFFERSON BLDG U OF W (Continued)

1000231748

Comments: A-7: used laboratory chemicals

Facility ID: 15199671
Data Year: 2006
Comments: A-7: used laboratory chemicals

Facility ID: 15199671
Data Year: 2006
Comments: A-8: Aqueous solutions of formalin. B-3. Treatment of Formalin with Neutralex

Facility ID: 15199671
Data Year: 2006
Comments: A-8: misc. aqueous liquid wastes generated from laboratory or maintenance processes

Facility ID: 15199671
Data Year: 2006
Comments: A-7: Expired pharmaceuticals from HMC pharmacy

Facility ID: 15199671
Data Year: 2007
Comments: A-7: Expired pharmaceuticals from HMC pharmacy

Facility ID: 15199671
Data Year: 2007
Comments: A-8: misc. aqueous liquid wastes generated from laboratory processes

Facility ID: 15199671
Data Year: 2007
Comments: A-7: Expired pharmaceuticals from HMC pharmacy

Facility ID: 15199671
Data Year: 2007
Comments: A-7: used laboratory chemicals

Facility ID: 15199671
Data Year: 2007
Comments: A-3: D011, D022,F002, F003, U044, U168, U188.

Facility ID: 15199671
Data Year: 2007
Comments: A-8: Aqueous solutions of formalin. B-3. Treatment of Formalin with Neutralex

Facility ID: 15199671
Data Year: 2007
Comments: A-3: D011, D022,F002, F003, U044, U168, U188.

Facility ID: 15199671
Data Year: 2007
Comments: B-3: Ethanol filtration

Facility ID: 15199671
Data Year: 2007
Comments: B-3: Ethanol filtration

Map ID
 Direction
 Distance
 Elevation

MAP FINDINGS

Site

Database(s)

EDR ID Number
 EPA ID Number

NINTH & JEFFERSON BLDG U OF W (Continued)

1000231748

Facility ID: 15199671
 Data Year: 2007
 Comments: A-7: used laboratory chemicals

Facility ID: 15199671
 Data Year: 2007
 Comments: A-8: misc. aqueous liquid wastes generated from laboratory processes

Facility ID: 15199671
 Data Year: 2007
 Comments: A-8: Aqueous solutions of formalin. B-3. Treatment of Formalin with Neutralex

Facility ID: 15199671
 Data Year: 2008
 Comments: A-8: misc. aqueous liquid wastes generated from laboratory processes

Facility ID: 15199671
 Data Year: 2008
 Comments: A-8: Aqueous solutions of formalin. B-3. Treatment of Formalin with Neutralex

Facility ID: 15199671
 Data Year: 2008
 Comments: A-7: used laboratory chemicals

Facility Site ID Number: 15199671
 EPA ID: WAD096767967
 NAICS: 622110
 SWC Desc: Not reported
 FWC Desc: Not reported
 Form Comm: Not reported
 Data Year: 2009
 Permit by Rule: False
 Treatment by Generator: True
 Mixed radioactive waste: False
 Importer of hazardous waste: False
 Immediate recycler: False
 Treatment/Storage/Disposal/Recycling Facility: False
 Generator of dangerous fuel waste: False
 Generator marketing to burner: False
 Other marketers (i.e., blender, distributor, etc.): False
 Utility boiler burner: False
 Industry boiler burner: False
 Industrial Furnace: False
 Smelter defferal: False
 Universal waste - batteries - generate: False
 Universal waste - thermostats - generate: False
 Universal waste - mercury - generate: False
 Universal waste - lamps - generate: False
 Universal waste - batteries - accumulate: False
 Universal waste - thermostats - accumulate: False
 Universal waste - mercury - accumulate: False
 Universal waste - lamps - accumulate: False
 Destination Facility for Universal Waste: False
 Off-specification used oil burner - utility boiler: False

Map ID
Direction
Distance
Elevation

MAP FINDINGS

Site

Database(s)

EDR ID Number
EPA ID Number

NINTH & JEFFERSON BLDG U OF W (Continued)

1000231748

Off-specification used oil burner - industrial boiler: False
Off-specification used oil burner - industrial furnace: False
Tax Reg #: 178019988
Business Type: Hospital
Mail Name: WA UW
Mail addr line1: PO Box 354400
Mail city,st,zip: SEATTLE, WA 98195-4400
Mail country: UNITED STATES
Legal org name: WA UW
Legal org type: State
Legal addr line1: PO Box 354400
Legal city,st,zip: SEATTLE, WA 98195-4400
Legal country: UNITED STATES
Legal phone nbr: (206)543-0467
Legal effective date: 06/26/1996
Land org name: King County International Airport
Land org type: County
Land person name: Not reported
Land addr line1: 500 4TH AVE STE 500
Land city,st,zip: SEATTLE, WA 98104-2337
Land country: UNITED STATES
Land phone nbr: (206)296-7470
Operator org name: WA UW
Operator org type: State
Operator addr line1: PO Box 354400
Operator city,st,zip: SEATTLE, WA 98195-4400
Operator country: UNITED STATES
Operator phone nbr: (206)543-0467
Operator effective date: 06/26/1996
Site contact name: Dave Lundstrom
Site contact addr line1: PO Box 354400
Site Contact City/State/ Zip: SEATTLE, WA 98195-4400
Site Contact Country: UNITED STATES
Site Contact Phone #: (206)543-0467
Site Contact EMail: Not reported
Form Contact NAME: Doug Gallucci
Form Contact ADDR LINE1: PO Box 354400
Form Contact City,ST,Zip: SEATTLE, WA 98195-4400
Form Contact Country: UNITED STATES
Form Contact Phone #: (206)543-0467
Form Contact EMail: douglasg@u.washington.edu
Gen Status CD: LQG
Monthly Generation: True
Batch Generation: False
One Time Generation: False
Transport Own Waste: False
Tranports Other Waste: False
Recycler Onsite: True
Transfer Facility: False
Other Exemption: Not reported
UW Battery Gen: False
Used Oil Transporter: False
Used Oil Transfer Facility: False
Used Oil Processor: False
Used Oil Refiner: False
Used Oil Fuel Marketer Directs Shipments: False
Used Oil Fuel Marketer Meets Specs: False

Map ID
Direction
Distance
Elevation

MAP FINDINGS

Site

Database(s)

EDR ID Number
EPA ID Number

NINTH & JEFFERSON BLDG U OF W (Continued)

1000231748

Waste Streams Generated:

Facility ID: 15199671
Data Year: 2008
Description: Bulked contaminated solids, debris and spill cleanup - DW
Mix: False
Reported Qty: 4.799999999999998 K
Kilo Qty: 4.799999999999998
Density No: 0
Density Qty: Not reported

Facility ID: 15199671
Data Year: 2008
Description: Corrosive solutions, neutralized
Mix: False
Reported Qty: 32 K
Kilo Qty: 32
Density No: 0
Density Qty: Not reported

Facility ID: 15199671
Data Year: 2008
Description: Treatment of Formalin
Mix: False
Reported Qty: 990 K
Kilo Qty: 990
Density No: 0
Density Qty: Not reported

Facility ID: 15199671
Data Year: 2008
Description: bulked non-flammable liquids
Mix: False
Reported Qty: 233.19999999999999 K
Kilo Qty: 233.19999999999996
Density No: 0
Density Qty: Not reported

Facility ID: 15199671
Data Year: 2008
Description: Expired Non-DEA pharmaceuticals
Mix: False
Reported Qty: 1278.0999999999999 K
Kilo Qty: 1278.0999999999999
Density No: 0
Density Qty: Not reported

Facility ID: 15199671
Data Year: 2008
Description: Labpack-EHW
Mix: False
Reported Qty: 3.6000000000000001 K
Kilo Qty: 3.6000000000000001
Density No: 0
Density Qty: Not reported

Facility ID: 15199671
Data Year: 2008

Map ID
Direction
Distance
Elevation

MAP FINDINGS

Site

Database(s)

EDR ID Number
EPA ID Number

NINTH & JEFFERSON BLDG U OF W (Continued)

1000231748

Description: Labpack-DW
Mix: False
Reported Qty: 1754.45 K
Kilo Qty: 1754.45
Density No: 0
Density Qty: Not reported

Facility ID: 15199671
Data Year: 2008
Description: Mercury contaminated debris
Mix: False
Reported Qty: 5.929999999999997 K
Kilo Qty: 5.929999999999997
Density No: 0
Density Qty: Not reported

Facility ID: 15199671
Data Year: 2008
Description: Mixed Alcohol Solvent waste DW
Mix: False
Reported Qty: 6557.1000000000004 K
Kilo Qty: 6557.1000000000004
Density No: 0
Density Qty: Not reported

Facility ID: 15199671
Data Year: 2009
Description: Expired Non-DEA pharmaceuticals, EHW
Mix: False
Reported Qty: 13.199999999999999 K
Kilo Qty: 13.199999999999999
Density No: 0
Density Qty: Not reported

Facility ID: 15199671
Data Year: 2009
Description: Bulked contaminated solids, debris and spill cleanup - DW
Mix: False
Reported Qty: 33.600000000000001 K
Kilo Qty: 33.600000000000001
Density No: 0
Density Qty: Not reported

Facility ID: 15199671
Data Year: 2009
Description: Corrosive solutions, neutralized
Mix: False
Reported Qty: 405.6999999999999 K
Kilo Qty: 405.6999999999999
Density No: 0
Density Qty: Not reported

Facility ID: 15199671
Data Year: 2009
Description: Treatment of Formalin
Mix: False
Reported Qty: 570 K

Map ID
Direction
Distance
Elevation

MAP FINDINGS

Site

Database(s)

EDR ID Number
EPA ID Number

NINTH & JEFFERSON BLDG U OF W (Continued)

1000231748

Kilo Qty:	570
Density No:	0
Density Qty:	Not reported
Facility ID:	15199671
Data Year:	2009
Description:	bulkled non-flammable liquids
Mix:	False
Reported Qty:	259.62 K
Kilo Qty:	259.62
Density No:	0
Density Qty:	Not reported
Facility ID:	15199671
Data Year:	2009
Description:	Expired Non-DEA pharmaceuticals
Mix:	False
Reported Qty:	1273.2 K
Kilo Qty:	1273.2
Density No:	0
Density Qty:	Not reported
Facility ID:	15199671
Data Year:	2009
Description:	Labpack-EHW
Mix:	False
Reported Qty:	19.949999999999999 K
Kilo Qty:	19.949999999999999
Density No:	0
Density Qty:	Not reported
Facility ID:	15199671
Data Year:	2009
Description:	Labpack-DW
Mix:	False
Reported Qty:	2880.0799999999999 K
Kilo Qty:	2880.0799999999999
Density No:	0
Density Qty:	Not reported
Facility ID:	15199671
Data Year:	2009
Description:	Mercury contaminated debris
Mix:	False
Reported Qty:	2.5699999999999998 K
Kilo Qty:	2.5699999999999998
Density No:	0
Density Qty:	Not reported
Facility ID:	15199671
Data Year:	2009
Description:	Mixed Alcohol Solvent waste DW
Mix:	False
Reported Qty:	5646.54 K
Kilo Qty:	5646.54
Density No:	0
Density Qty:	Not reported

Map ID
Direction
Distance
Elevation

MAP FINDINGS

Site

Database(s)

EDR ID Number
EPA ID Number

NINTH & JEFFERSON BLDG U OF W (Continued)

1000231748

Facility ID: 15199671
Data Year: 2010
Description: Ethidium Bromide solutions
Mix: False
Reported Qty: 10 K
Kilo Qty: 10
Density No: 0
Density Qty: Not reported

Shipments Sent:

Facility ID: 15199671
Data Year: 2008
Shipment sent data: 12/29/2008
Reported Qty: 38 K
Kilo Qty: 38

Facility ID: 15199671
Data Year: 2008
Shipment sent data: 10/30/2008
Reported Qty: 17.5 K
Kilo Qty: 17.5

Facility ID: 15199671
Data Year: 2008
Shipment sent data: 8/28/2008
Reported Qty: 70.5 K
Kilo Qty: 70.5

Facility ID: 15199671
Data Year: 2008
Shipment sent data: 6/25/2008
Reported Qty: 69 K
Kilo Qty: 69

Facility ID: 15199671
Data Year: 2008
Shipment sent data: 4/24/2008
Reported Qty: 38.2 K
Kilo Qty: 38.2

Facility ID: 15199671
Data Year: 2008
Shipment sent data: 6/25/2008
Reported Qty: 4.8 K
Kilo Qty: 4.8

Facility ID: 15199671
Data Year: 2008
Shipment sent data: 12/29/2008
Reported Qty: 255.2 K
Kilo Qty: 255.2

Facility ID: 15199671
Data Year: 2008
Shipment sent data: 10/30/2008
Reported Qty: 183.2 K
Kilo Qty: 183.2

Map ID
Direction
Distance
Elevation

MAP FINDINGS

Site

Database(s)

EDR ID Number
EPA ID Number

NINTH & JEFFERSON BLDG U OF W (Continued)

1000231748

Facility ID: 15199671
Data Year: 2008
Shipment sent data: 8/28/2008
Reported Qty: 259.4 K
Kilo Qty: 259.4

Facility ID: 15199671
Data Year: 2008
Shipment sent data: 6/25/2008
Reported Qty: 146.8 K
Kilo Qty: 146.8

Facility ID: 15199671
Data Year: 2008
Shipment sent data: 4/24/2008
Reported Qty: 198 K
Kilo Qty: 198

Facility ID: 15199671
Data Year: 2008
Shipment sent data: 2/28/2008
Reported Qty: 235.5 K
Kilo Qty: 235.5

Facility ID: 15199671
Data Year: 2008
Shipment sent data: 4/24/2008
Reported Qty: 3.6 K
Kilo Qty: 3.6

Facility ID: 15199671
Data Year: 2008
Shipment sent data: 12/29/2008
Reported Qty: 146.31 K
Kilo Qty: 146.31

Facility ID: 15199671
Data Year: 2008
Shipment sent data: 10/30/2008
Reported Qty: 259.89 K
Kilo Qty: 259.89

Facility ID: 15199671
Data Year: 2008
Shipment sent data: 8/28/2008
Reported Qty: 367.9 K
Kilo Qty: 367.9

Facility ID: 15199671
Data Year: 2008
Shipment sent data: 6/25/2008
Reported Qty: 195.45 K
Kilo Qty: 195.45

Facility ID: 15199671
Data Year: 2008
Shipment sent data: 4/24/2008

Map ID
Direction
Distance
Elevation

MAP FINDINGS

Site

Database(s)

EDR ID Number
EPA ID Number

NINTH & JEFFERSON BLDG U OF W (Continued)

1000231748

Reported Qty: 167.8 K
Kilo Qty: 167.8

Facility ID: 15199671
Data Year: 2008
Shipment sent data: 4/24/2008
Reported Qty: 152.1 K
Kilo Qty: 152.1

Facility ID: 15199671
Data Year: 2008
Shipment sent data: 2/28/2008
Reported Qty: 465 K
Kilo Qty: 465

Waste Stream Comments:

Facility ID: 15199671
Data Year: 2006
Comments: A-7: used laboratory chemicals

Facility ID: 15199671
Data Year: 2006
Comments: A-7: used laboratory chemicals

Facility ID: 15199671
Data Year: 2006
Comments: A-8: Aqueous solutions of formalin. B-3. Treatment of Formalin with Neutralex

Facility ID: 15199671
Data Year: 2006
Comments: A-8: misc. aqueous liquid wastes generated from laboratory or maintenance processes

Facility ID: 15199671
Data Year: 2006
Comments: A-7: Expired pharmaceuticals from HMC pharmacy

Facility ID: 15199671
Data Year: 2007
Comments: A-7: Expired pharmaceuticals from HMC pharmacy

Facility ID: 15199671
Data Year: 2007
Comments: A-8: misc. aqueous liquid wastes generated from laboratory processes

Facility ID: 15199671
Data Year: 2007
Comments: A-7: Expired pharmaceuticals from HMC pharmacy

Facility ID: 15199671
Data Year: 2007
Comments: A-7: used laboratory chemicals

Facility ID: 15199671
Data Year: 2007
Comments: A-3: D011, D022,F002, F003, U044, U168, U188.

Map ID
Direction
Distance
Elevation

MAP FINDINGS

Site

Database(s)

EDR ID Number
EPA ID Number

NINTH & JEFFERSON BLDG U OF W (Continued)

1000231748

Facility ID: 15199671
Data Year: 2007
Comments: A-8: Aqueous solutions of formalin. B-3. Treatment of Formalin with Neutralex

Facility ID: 15199671
Data Year: 2007
Comments: A-3: D011, D022,F002, F003, U044, U168, U188.

Facility ID: 15199671
Data Year: 2007
Comments: B-3: Ethanol filtration

Facility ID: 15199671
Data Year: 2007
Comments: B-3: Ethanol filtration

Facility ID: 15199671
Data Year: 2007
Comments: A-7: used laboratory chemicals

Facility ID: 15199671
Data Year: 2007
Comments: A-8: misc. aqueous liquid wastes generated from laboratory processes

Facility ID: 15199671
Data Year: 2007
Comments: A-8: Aqueous solutions of formalin. B-3. Treatment of Formalin with Neutralex

Facility ID: 15199671
Data Year: 2008
Comments: A-8: misc. aqueous liquid wastes generated from laboratory processes

Facility ID: 15199671
Data Year: 2008
Comments: A-8: Aqueous solutions of formalin. B-3. Treatment of Formalin with Neutralex

Facility ID: 15199671
Data Year: 2008
Comments: A-7: used laboratory chemicals

Facility Site ID Number: 15199671
EPA ID: WAD096767967
NAICS: 62211
SWC Desc: Not reported
FWC Desc: Not reported
Form Comm: Not reported
Data Year: Not reported
Permit by Rule: No
Treatment by Generator: Yes
Mixed radioactive waste: No
Importer of hazardous waste: No
Immediate recycler: No
Treatment/Storage/Disposal/Recycling Facility: No

Map ID
Direction
Distance
Elevation

MAP FINDINGS

Site

Database(s)

EDR ID Number
EPA ID Number

NINTH & JEFFERSON BLDG U OF W (Continued)

1000231748

Generator of dangerous fuel waste: No
Generator marketing to burner: No
Other marketers (i.e., blender, distributor, etc.): No
Utility boiler burner: No
Industry boiler burner: No
Industrial Furnace: No
Smelter defferal: No
Universal waste - batteries - generate: No
Universal waste - thermostats - generate: No
Universal waste - mercury - generate: No
Universal waste - lamps - generate: No
Universal waste - batteries - accumulate: No
Universal waste - thermostats - accumulate: No
Universal waste - mercury - accumulate: No
Universal waste - lamps - accumulate: No
Destination Facility for Universal Waste: No
Off-specification used oil burner - utility boiler: No
Off-specification used oil burner - industrial boiler: No
Off-specification used oil burner - industrial furnace: No
Tax Reg #: 178019988
Business Type: Hospital
Mail Name: WA UW
Mail addr line1: PO Box 354400
Mail city,st,zip: SEATTLE, WA 98195-4400
Mail country: UNITED STATES
Legal org name: WA UW
Legal org type: State
Legal addr line1: PO Box 354400
Legal city,st,zip: SEATTLE, WA 98195-4400
Legal country: UNITED STATES
Legal phone nbr: (206)543-0467
Legal effective date: 06/26/1996
Land org name: King County International Airport
Land org type: County
Land person name: Not reported
Land addr line1: 500 4TH AVE STE 500
Land city,st,zip: SEATTLE, WA 98104-2337
Land country: UNITED STATES
Land phone nbr: (206)296-7470
Operator org name: WA UW
Operator org type: State
Operator addr line1: PO Box 354400
Operator city,st,zip: SEATTLE, WA 98195-4400
Operator country: UNITED STATES
Operator phone nbr: (206)543-0467
Operator effective date: 06/26/1996
Site contact name: Dave Lundstrom
Site contact addr line1: PO Box 354400
Site Contact City/State/ Zip: SEATTLE, WA 98195-4400
Site Contact Country: UNITED STATES
Site Contact Phone #: (206)543-0467
Site Contact EMail: Not reported
Form Contact NAME: Doug Gallucci
Form Contact ADDR LINE1: PO Box 354400
Form Contact City,ST,Zip: SEATTLE, WA 98195-4400
Form Contact Country: UNITED STATES
Form Contact Phone #: (206)543-0467

Map ID
Direction
Distance
Elevation

MAP FINDINGS

Site

Database(s)

EDR ID Number
EPA ID Number

NINTH & JEFFERSON BLDG U OF W (Continued)

1000231748

Form Contact EMail: douglasg@u.washington.edu
Gen Status CD: LQG
Monthly Generation: No
Batch Generation: No
One Time Generation: No
Transport Own Waste: No
Tranports Other Waste: No
Recycler Onsite: No
Transfer Facility: No
Other Exemption: Not reported
UW Battery Gen: No
Used Oil Transporter: No
Used Oil Transfer Facility: No
Used Oil Processor: No
Used Oil Refiner: No
Used Oil Fuel Marketer Directs Shipments: No
Used Oil Fuel Marketer Meets Specs: No

Waste Streams Generated:

Facility ID: 15199671
Data Year: 2008
Description: Bulked contaminated solids, debris and spill cleanup - DW
Mix: False
Reported Qty: 4.7999999999999998 K
Kilo Qty: 4.7999999999999998
Density No: 0
Density Qty: Not reported

Facility ID: 15199671
Data Year: 2008
Description: Corrosive solutions, neutralized
Mix: False
Reported Qty: 32 K
Kilo Qty: 32
Density No: 0
Density Qty: Not reported

Facility ID: 15199671
Data Year: 2008
Description: Treatment of Formalin
Mix: False
Reported Qty: 990 K
Kilo Qty: 990
Density No: 0
Density Qty: Not reported

Facility ID: 15199671
Data Year: 2008
Description: bulked non-flammable liquids
Mix: False
Reported Qty: 233.19999999999999 K
Kilo Qty: 233.19999999999996
Density No: 0
Density Qty: Not reported

Facility ID: 15199671
Data Year: 2008

Map ID
Direction
Distance
Elevation

MAP FINDINGS

Site

Database(s)

EDR ID Number
EPA ID Number

NINTH & JEFFERSON BLDG U OF W (Continued)

1000231748

Description: Expired Non-DEA pharmaceuticals
Mix: False
Reported Qty: 1278.0999999999999 K
Kilo Qty: 1278.0999999999999
Density No: 0
Density Qty: Not reported

Facility ID: 15199671
Data Year: 2008
Description: Labpack-EHW
Mix: False
Reported Qty: 3.6000000000000001 K
Kilo Qty: 3.6000000000000001
Density No: 0
Density Qty: Not reported

Facility ID: 15199671
Data Year: 2008
Description: Labpack-DW
Mix: False
Reported Qty: 1754.45 K
Kilo Qty: 1754.45
Density No: 0
Density Qty: Not reported

Facility ID: 15199671
Data Year: 2008
Description: Mercury contaminated debris
Mix: False
Reported Qty: 5.929999999999997 K
Kilo Qty: 5.929999999999997
Density No: 0
Density Qty: Not reported

Facility ID: 15199671
Data Year: 2008
Description: Mixed Alcohol Solvent waste DW
Mix: False
Reported Qty: 6557.1000000000004 K
Kilo Qty: 6557.1000000000004
Density No: 0
Density Qty: Not reported

Facility ID: 15199671
Data Year: 2009
Description: Expired Non-DEA pharmaceuticals, EHW
Mix: False
Reported Qty: 13.199999999999999 K
Kilo Qty: 13.199999999999999
Density No: 0
Density Qty: Not reported

Facility ID: 15199671
Data Year: 2009
Description: Bulked contaminated solids, debris and spill cleanup - DW
Mix: False
Reported Qty: 33.600000000000001 K

Map ID
Direction
Distance
Elevation

MAP FINDINGS

Site

Database(s)

EDR ID Number
EPA ID Number

NINTH & JEFFERSON BLDG U OF W (Continued)

1000231748

Kilo Qty: 33.600000000000001
Density No: 0
Density Qty: Not reported

Facility ID: 15199671
Data Year: 2009
Description: Corrosive solutions, neutralized
Mix: False
Reported Qty: 405.69999999999999 K
Kilo Qty: 405.69999999999999
Density No: 0
Density Qty: Not reported

Facility ID: 15199671
Data Year: 2009
Description: Treatment of Formalin
Mix: False
Reported Qty: 570 K
Kilo Qty: 570
Density No: 0
Density Qty: Not reported

Facility ID: 15199671
Data Year: 2009
Description: bulked non-flammable liquids
Mix: False
Reported Qty: 259.62 K
Kilo Qty: 259.62
Density No: 0
Density Qty: Not reported

Facility ID: 15199671
Data Year: 2009
Description: Expired Non-DEA pharmaceuticals
Mix: False
Reported Qty: 1273.2 K
Kilo Qty: 1273.2
Density No: 0
Density Qty: Not reported

Facility ID: 15199671
Data Year: 2009
Description: Labpack-EHW
Mix: False
Reported Qty: 19.949999999999999 K
Kilo Qty: 19.949999999999999
Density No: 0
Density Qty: Not reported

Facility ID: 15199671
Data Year: 2009
Description: Labpack-DW
Mix: False
Reported Qty: 2880.0799999999999 K
Kilo Qty: 2880.0799999999999
Density No: 0
Density Qty: Not reported

Map ID
Direction
Distance
Elevation

MAP FINDINGS

Site

Database(s)

EDR ID Number
EPA ID Number

NINTH & JEFFERSON BLDG U OF W (Continued)

1000231748

Facility ID: 15199671
Data Year: 2009
Description: Mercury contaminated debris
Mix: False
Reported Qty: 2.5699999999999998 K
Kilo Qty: 2.5699999999999998
Density No: 0
Density Qty: Not reported

Facility ID: 15199671
Data Year: 2009
Description: Mixed Alcohol Solvent waste DW
Mix: False
Reported Qty: 5646.54 K
Kilo Qty: 5646.54
Density No: 0
Density Qty: Not reported

Facility ID: 15199671
Data Year: 2010
Description: Ethidium Bromide solutions
Mix: False
Reported Qty: 10 K
Kilo Qty: 10
Density No: 0
Density Qty: Not reported

Shipments Sent:
Facility ID: 15199671
Data Year: 2008
Shipment sent data: 12/29/2008
Reported Qty: 38 K
Kilo Qty: 38

Facility ID: 15199671
Data Year: 2008
Shipment sent data: 10/30/2008
Reported Qty: 17.5 K
Kilo Qty: 17.5

Facility ID: 15199671
Data Year: 2008
Shipment sent data: 8/28/2008
Reported Qty: 70.5 K
Kilo Qty: 70.5

Facility ID: 15199671
Data Year: 2008
Shipment sent data: 6/25/2008
Reported Qty: 69 K
Kilo Qty: 69

Facility ID: 15199671
Data Year: 2008
Shipment sent data: 4/24/2008
Reported Qty: 38.2 K
Kilo Qty: 38.2

Map ID
Direction
Distance
Elevation

MAP FINDINGS

Site

Database(s)

EDR ID Number
EPA ID Number

NINTH & JEFFERSON BLDG U OF W (Continued)

1000231748

Facility ID: 15199671
Data Year: 2008
Shipment sent data: 6/25/2008
Reported Qty: 4.8 K
Kilo Qty: 4.8

Facility ID: 15199671
Data Year: 2008
Shipment sent data: 12/29/2008
Reported Qty: 255.2 K
Kilo Qty: 255.2

Facility ID: 15199671
Data Year: 2008
Shipment sent data: 10/30/2008
Reported Qty: 183.2 K
Kilo Qty: 183.2

Facility ID: 15199671
Data Year: 2008
Shipment sent data: 8/28/2008
Reported Qty: 259.4 K
Kilo Qty: 259.4

Facility ID: 15199671
Data Year: 2008
Shipment sent data: 6/25/2008
Reported Qty: 146.8 K
Kilo Qty: 146.8

Facility ID: 15199671
Data Year: 2008
Shipment sent data: 4/24/2008
Reported Qty: 198 K
Kilo Qty: 198

Facility ID: 15199671
Data Year: 2008
Shipment sent data: 2/28/2008
Reported Qty: 235.5 K
Kilo Qty: 235.5

Facility ID: 15199671
Data Year: 2008
Shipment sent data: 4/24/2008
Reported Qty: 3.6 K
Kilo Qty: 3.6

Facility ID: 15199671
Data Year: 2008
Shipment sent data: 12/29/2008
Reported Qty: 146.31 K
Kilo Qty: 146.31

Facility ID: 15199671
Data Year: 2008
Shipment sent data: 10/30/2008

Map ID
Direction
Distance
Elevation

MAP FINDINGS

Site

Database(s)

EDR ID Number
EPA ID Number

NINTH & JEFFERSON BLDG U OF W (Continued)

1000231748

Reported Qty: 259.89 K
Kilo Qty: 259.89

Facility ID: 15199671
Data Year: 2008
Shipment sent data: 8/28/2008
Reported Qty: 367.9 K
Kilo Qty: 367.9

Facility ID: 15199671
Data Year: 2008
Shipment sent data: 6/25/2008
Reported Qty: 195.45 K
Kilo Qty: 195.45

Facility ID: 15199671
Data Year: 2008
Shipment sent data: 4/24/2008
Reported Qty: 167.8 K
Kilo Qty: 167.8

Facility ID: 15199671
Data Year: 2008
Shipment sent data: 4/24/2008
Reported Qty: 152.1 K
Kilo Qty: 152.1

Facility ID: 15199671
Data Year: 2008
Shipment sent data: 2/28/2008
Reported Qty: 465 K
Kilo Qty: 465

Waste Stream Comments:

Facility ID: 15199671
Data Year: 2006
Comments: A-7: used laboratory chemicals

Facility ID: 15199671
Data Year: 2006
Comments: A-7: used laboratory chemicals

Facility ID: 15199671
Data Year: 2006
Comments: A-8: Aqueous solutions of formalin. B-3. Treatment of Formalin with Neutralex

Facility ID: 15199671
Data Year: 2006
Comments: A-8: misc. aqueous liquid wastes generated from laboratory or maintenance processes

Facility ID: 15199671
Data Year: 2006
Comments: A-7: Expired pharmaceuticals from HMC pharmacy

Facility ID: 15199671

Map ID
Direction
Distance
Elevation

MAP FINDINGS

Site

Database(s)

EDR ID Number
EPA ID Number

NINTH & JEFFERSON BLDG U OF W (Continued)

1000231748

Data Year: 2007
Comments: A-7: Expired pharmaceuticals from HMC pharmacy

Facility ID: 15199671
Data Year: 2007
Comments: A-8: misc. aqueous liquid wastes generated from laboratory processes

Facility ID: 15199671
Data Year: 2007
Comments: A-7: Expired pharmaceuticals from HMC pharmacy

Facility ID: 15199671
Data Year: 2007
Comments: A-7: used laboratory chemicals

Facility ID: 15199671
Data Year: 2007
Comments: A-3: D011, D022,F002, F003, U044, U168, U188.

Facility ID: 15199671
Data Year: 2007
Comments: A-8: Aqueous solutions of formalin. B-3. Treatment of Formalin with Neutralex

Facility ID: 15199671
Data Year: 2007
Comments: A-3: D011, D022,F002, F003, U044, U168, U188.

Facility ID: 15199671
Data Year: 2007
Comments: B-3: Ethanol filtration

Facility ID: 15199671
Data Year: 2007
Comments: B-3: Ethanol filtration

Facility ID: 15199671
Data Year: 2007
Comments: A-7: used laboratory chemicals

Facility ID: 15199671
Data Year: 2007
Comments: A-8: misc. aqueous liquid wastes generated from laboratory processes

Facility ID: 15199671
Data Year: 2007
Comments: A-8: Aqueous solutions of formalin. B-3. Treatment of Formalin with Neutralex

Facility ID: 15199671
Data Year: 2008
Comments: A-8: misc. aqueous liquid wastes generated from laboratory processes

Facility ID: 15199671
Data Year: 2008
Comments: A-8: Aqueous solutions of formalin. B-3. Treatment of Formalin with Neutralex

Map ID
Direction
Distance
Elevation

MAP FINDINGS

Site

Database(s)

EDR ID Number
EPA ID Number

NINTH & JEFFERSON BLDG U OF W (Continued)

1000231748

Facility ID: 15199671
Data Year: 2008
Comments: A-7: used laboratory chemicals

Facility Site ID Number: 15199671
EPA ID: WAD096767967
NAICS: 62211
SWC Desc: Not reported
FWC Desc: Not reported
Form Comm: Not reported
Data Year: Not reported
Permit by Rule: FALSE
Treatment by Generator: TRUE
Mixed radioactive waste: FALSE
Importer of hazardous waste: FALSE
Immediate recycler: FALSE
Treatment/Storage/Disposal/Recycling Facility: FALSE
Generator of dangerous fuel waste: FALSE
Generator marketing to burner: FALSE
Other marketers (i.e., blender, distributor, etc.): FALSE
Utility boiler burner: FALSE
Industry boiler burner: FALSE
Industrial Furnace: FALSE
Smelter deferral: FALSE
Universal waste - batteries - generate: FALSE
Universal waste - thermostats - generate: FALSE
Universal waste - mercury - generate: TRUE
Universal waste - lamps - generate: FALSE
Universal waste - batteries - accumulate: FALSE
Universal waste - thermostats - accumulate: FALSE
Universal waste - mercury - accumulate: FALSE
Universal waste - lamps - accumulate: FALSE
Destination Facility for Universal Waste: FALSE
Off-specification used oil burner - utility boiler: FALSE
Off-specification used oil burner - industrial boiler: FALSE
Off-specification used oil burner - industrial furnace: FALSE
Tax Reg #: 178019988
Business Type: Hospital
Mail Name: WA UW
Mail addr line1: PO Box 354400
Mail city,st,zip: SEATTLE, WA 98195-4400
Mail country: UNITED STATES
Legal org name: WA UW
Legal org type: State
Legal addr line1: PO Box 354400
Legal city,st,zip: SEATTLE, WA 98195-4400
Legal country: UNITED STATES
Legal phone nbr: (206)543-0467
Legal effective date: 06/26/1996
Land org name: King County International Airport
Land org type: County
Land person name: Not reported
Land addr line1: 500 4TH AVE STE 500
Land city,st,zip: SEATTLE, WA 98104-2337
Land country: UNITED STATES
Land phone nbr: (206)296-7470

Map ID
Direction
Distance
Elevation

MAP FINDINGS

Site

Database(s)

EDR ID Number
EPA ID Number

NINTH & JEFFERSON BLDG U OF W (Continued)

1000231748

Operator org name: WA UW
Operator org type: State
Operator addr line1: PO Box 354400
Operator city,st,zip: SEATTLE, WA 98195-4400
Operator country: UNITED STATES
Operator phone nbr: (206)543-0467
Operator effective date: 06/26/1996
Site contact name: Dave Lundstrom
Site contact addr line1: PO Box 354400
Site Contact City/State/ Zip: SEATTLE, WA 98195-4400
Site Contact Country: UNITED STATES
Site Contact Phone #: (206)543-0467
Site Contact EMail: Not reported
Form Contact NAME: Doug Gallucci
Form Contact ADDR LINE1: PO Box 354400
Form Contact City,ST,Zip: SEATTLE, WA 98195-4400
Form Contact Country: UNITED STATES
Form Contact Phone #: (206)543-0467
Form Contact EMail: douglasg@u.washington.edu
Gen Status CD: LQG
Monthly Generation: TRUE
Batch Generation: FALSE
One Time Generation: FALSE
Transport Own Waste: FALSE
Tranports Other Waste: FALSE
Recycler Onsite: FALSE
Transfer Facility: FALSE
Other Exemption: Not reported
UW Battery Gen: TRUE
Used Oil Transporter: FALSE
Used Oil Transfer Facility: FALSE
Used Oil Processor: FALSE
Used Oil Refiner: FALSE
Used Oil Fuel Marketer Directs Shipments: FALSE
Used Oil Fuel Marketer Meets Specs: FALSE

Waste Streams Generated:

Facility ID: 15199671
Data Year: 2008
Description: Bulked contaminated solids, debris and spill cleanup - DW
Mix: False
Reported Qty: 4.7999999999999998 K
Kilo Qty: 4.7999999999999998
Density No: 0
Density Qty: Not reported

Facility ID: 15199671
Data Year: 2008
Description: Corrosive solutions, neutralized
Mix: False
Reported Qty: 32 K
Kilo Qty: 32
Density No: 0
Density Qty: Not reported

Facility ID: 15199671
Data Year: 2008

Map ID
Direction
Distance
Elevation

MAP FINDINGS

Site

Database(s)

EDR ID Number
EPA ID Number

NINTH & JEFFERSON BLDG U OF W (Continued)

1000231748

Description: Treatment of Formalin
Mix: False
Reported Qty: 990 K
Kilo Qty: 990
Density No: 0
Density Qty: Not reported

Facility ID: 15199671
Data Year: 2008
Description: bulked non-flammable liquids
Mix: False
Reported Qty: 233.19999999999999 K
Kilo Qty: 233.19999999999996
Density No: 0
Density Qty: Not reported

Facility ID: 15199671
Data Year: 2008
Description: Expired Non-DEA pharmaceuticals
Mix: False
Reported Qty: 1278.0999999999999 K
Kilo Qty: 1278.0999999999999
Density No: 0
Density Qty: Not reported

Facility ID: 15199671
Data Year: 2008
Description: Labpack-EHW
Mix: False
Reported Qty: 3.6000000000000001 K
Kilo Qty: 3.6000000000000001
Density No: 0
Density Qty: Not reported

Facility ID: 15199671
Data Year: 2008
Description: Labpack-DW
Mix: False
Reported Qty: 1754.45 K
Kilo Qty: 1754.45
Density No: 0
Density Qty: Not reported

Facility ID: 15199671
Data Year: 2008
Description: Mercury contaminated debris
Mix: False
Reported Qty: 5.929999999999997 K
Kilo Qty: 5.929999999999997
Density No: 0
Density Qty: Not reported

Facility ID: 15199671
Data Year: 2008
Description: Mixed Alcohol Solvent waste DW
Mix: False
Reported Qty: 6557.1000000000004 K

Map ID
Direction
Distance
Elevation

MAP FINDINGS

Site

Database(s)

EDR ID Number
EPA ID Number

NINTH & JEFFERSON BLDG U OF W (Continued)

1000231748

Kilo Qty: 6557.1000000000004
Density No: 0
Density Qty: Not reported

Facility ID: 15199671
Data Year: 2009
Description: Expired Non-DEA pharmaceuticals, EHW
Mix: False
Reported Qty: 13.199999999999999 K
Kilo Qty: 13.199999999999999
Density No: 0
Density Qty: Not reported

Facility ID: 15199671
Data Year: 2009
Description: Bulked contaminated solids, debris and spill cleanup - DW
Mix: False
Reported Qty: 33.600000000000001 K
Kilo Qty: 33.600000000000001
Density No: 0
Density Qty: Not reported

Facility ID: 15199671
Data Year: 2009
Description: Corrosive solutions, neutralized
Mix: False
Reported Qty: 405.69999999999999 K
Kilo Qty: 405.69999999999999
Density No: 0
Density Qty: Not reported

Facility ID: 15199671
Data Year: 2009
Description: Treatment of Formalin
Mix: False
Reported Qty: 570 K
Kilo Qty: 570
Density No: 0
Density Qty: Not reported

Facility ID: 15199671
Data Year: 2009
Description: bulked non-flammable liquids
Mix: False
Reported Qty: 259.62 K
Kilo Qty: 259.62
Density No: 0
Density Qty: Not reported

Facility ID: 15199671
Data Year: 2009
Description: Expired Non-DEA pharmaceuticals
Mix: False
Reported Qty: 1273.2 K
Kilo Qty: 1273.2
Density No: 0
Density Qty: Not reported

Map ID
Direction
Distance
Elevation

MAP FINDINGS

Site

Database(s)

EDR ID Number
EPA ID Number

NINTH & JEFFERSON BLDG U OF W (Continued)

1000231748

Facility ID: 15199671
Data Year: 2009
Description: Labpack-EHW
Mix: False
Reported Qty: 19.949999999999999 K
Kilo Qty: 19.949999999999999
Density No: 0
Density Qty: Not reported

Facility ID: 15199671
Data Year: 2009
Description: Labpack-DW
Mix: False
Reported Qty: 2880.0799999999999 K
Kilo Qty: 2880.0799999999999
Density No: 0
Density Qty: Not reported

Facility ID: 15199671
Data Year: 2009
Description: Mercury contaminated debris
Mix: False
Reported Qty: 2.5699999999999998 K
Kilo Qty: 2.5699999999999998
Density No: 0
Density Qty: Not reported

Facility ID: 15199671
Data Year: 2009
Description: Mixed Alcohol Solvent waste DW
Mix: False
Reported Qty: 5646.54 K
Kilo Qty: 5646.54
Density No: 0
Density Qty: Not reported

Facility ID: 15199671
Data Year: 2010
Description: Ethidium Bromide solutions
Mix: False
Reported Qty: 10 K
Kilo Qty: 10
Density No: 0
Density Qty: Not reported

Shipments Sent:
Facility ID: 15199671
Data Year: 2008
Shipment sent data: 12/29/2008
Reported Qty: 38 K
Kilo Qty: 38

Facility ID: 15199671
Data Year: 2008
Shipment sent data: 10/30/2008
Reported Qty: 17.5 K
Kilo Qty: 17.5

Map ID
Direction
Distance
Elevation

MAP FINDINGS

Site

Database(s)

EDR ID Number
EPA ID Number

NINTH & JEFFERSON BLDG U OF W (Continued)

1000231748

Facility ID: 15199671
Data Year: 2008
Shipment sent data: 8/28/2008
Reported Qty: 70.5 K
Kilo Qty: 70.5

Facility ID: 15199671
Data Year: 2008
Shipment sent data: 6/25/2008
Reported Qty: 69 K
Kilo Qty: 69

Facility ID: 15199671
Data Year: 2008
Shipment sent data: 4/24/2008
Reported Qty: 38.2 K
Kilo Qty: 38.2

Facility ID: 15199671
Data Year: 2008
Shipment sent data: 6/25/2008
Reported Qty: 4.8 K
Kilo Qty: 4.8

Facility ID: 15199671
Data Year: 2008
Shipment sent data: 12/29/2008
Reported Qty: 255.2 K
Kilo Qty: 255.2

Facility ID: 15199671
Data Year: 2008
Shipment sent data: 10/30/2008
Reported Qty: 183.2 K
Kilo Qty: 183.2

Facility ID: 15199671
Data Year: 2008
Shipment sent data: 8/28/2008
Reported Qty: 259.4 K
Kilo Qty: 259.4

Facility ID: 15199671
Data Year: 2008
Shipment sent data: 6/25/2008
Reported Qty: 146.8 K
Kilo Qty: 146.8

Facility ID: 15199671
Data Year: 2008
Shipment sent data: 4/24/2008
Reported Qty: 198 K
Kilo Qty: 198

Facility ID: 15199671
Data Year: 2008
Shipment sent data: 2/28/2008

Map ID
Direction
Distance
Elevation

MAP FINDINGS

Site

Database(s)

EDR ID Number
EPA ID Number

NINTH & JEFFERSON BLDG U OF W (Continued)

1000231748

Reported Qty: 235.5 K
Kilo Qty: 235.5

Facility ID: 15199671
Data Year: 2008
Shipment sent data: 4/24/2008
Reported Qty: 3.6 K
Kilo Qty: 3.6

Facility ID: 15199671
Data Year: 2008
Shipment sent data: 12/29/2008
Reported Qty: 146.31 K
Kilo Qty: 146.31

Facility ID: 15199671
Data Year: 2008
Shipment sent data: 10/30/2008
Reported Qty: 259.89 K
Kilo Qty: 259.89

Facility ID: 15199671
Data Year: 2008
Shipment sent data: 8/28/2008
Reported Qty: 367.9 K
Kilo Qty: 367.9

Facility ID: 15199671
Data Year: 2008
Shipment sent data: 6/25/2008
Reported Qty: 195.45 K
Kilo Qty: 195.45

Facility ID: 15199671
Data Year: 2008
Shipment sent data: 4/24/2008
Reported Qty: 167.8 K
Kilo Qty: 167.8

Facility ID: 15199671
Data Year: 2008
Shipment sent data: 4/24/2008
Reported Qty: 152.1 K
Kilo Qty: 152.1

Facility ID: 15199671
Data Year: 2008
Shipment sent data: 2/28/2008
Reported Qty: 465 K
Kilo Qty: 465

Waste Stream Comments:

Facility ID: 15199671
Data Year: 2006
Comments: A-7: used laboratory chemicals

Facility ID: 15199671

Map ID
Direction
Distance
Elevation

MAP FINDINGS

Site

Database(s)

EDR ID Number
EPA ID Number

NINTH & JEFFERSON BLDG U OF W (Continued)

1000231748

Data Year: 2006
Comments: A-7: used laboratory chemicals

Facility ID: 15199671
Data Year: 2006
Comments: A-8: Aqueous solutions of formalin. B-3. Treatment of Formalin with Neutralex

Facility ID: 15199671
Data Year: 2006
Comments: A-8: misc. aqueous liquid wastes generated from laboratory or maintenance processes

Facility ID: 15199671
Data Year: 2006
Comments: A-7: Expired pharmaceuticals from HMC pharmacy

Facility ID: 15199671
Data Year: 2007
Comments: A-7: Expired pharmaceuticals from HMC pharmacy

Facility ID: 15199671
Data Year: 2007
Comments: A-8: misc. aqueous liquid wastes generated from laboratory processes

Facility ID: 15199671
Data Year: 2007
Comments: A-7: Expired pharmaceuticals from HMC pharmacy

Facility ID: 15199671
Data Year: 2007
Comments: A-7: used laboratory chemicals

Facility ID: 15199671
Data Year: 2007
Comments: A-3: D011, D022,F002, F003, U044, U168, U188.

Facility ID: 15199671
Data Year: 2007
Comments: A-8: Aqueous solutions of formalin. B-3. Treatment of Formalin with Neutralex

Facility ID: 15199671
Data Year: 2007
Comments: A-3: D011, D022,F002, F003, U044, U168, U188.

Facility ID: 15199671
Data Year: 2007
Comments: B-3: Ethanol filtration

Facility ID: 15199671
Data Year: 2007
Comments: B-3: Ethanol filtration

Facility ID: 15199671
Data Year: 2007
Comments: A-7: used laboratory chemicals

Map ID
Direction
Distance
Elevation

MAP FINDINGS

Site

Database(s)

EDR ID Number
EPA ID Number

NINTH & JEFFERSON BLDG U OF W (Continued)

1000231748

Facility ID: 15199671
Data Year: 2007
Comments: A-8: misc. aqueous liquid wastes generated from laboratory processes

Facility ID: 15199671
Data Year: 2007
Comments: A-8: Aqueous solutions of formalin. B-3. Treatment of Formalin with Neutralex

Facility ID: 15199671
Data Year: 2008
Comments: A-8: misc. aqueous liquid wastes generated from laboratory processes

Facility ID: 15199671
Data Year: 2008
Comments: A-8: Aqueous solutions of formalin. B-3. Treatment of Formalin with Neutralex

Facility ID: 15199671
Data Year: 2008
Comments: A-7: used laboratory chemicals

Facility Site ID Number: 15199671
EPA ID: WAD096767967
NAICS: 62211
SWC Desc: Not reported
FWC Desc: Not reported
Form Comm: Not reported
Data Year: 2008
Permit by Rule: False
Treatment by Generator: True
Mixed radioactive waste: False
Importer of hazardous waste: False
Immediate recycler: False
Treatment/Storage/Disposal/Recycling Facility: False
Generator of dangerous fuel waste: False
Generator marketing to burner: False
Other marketers (i.e., blender, distributor, etc.): False
Utility boiler burner: False
Industry boiler burner: False
Industrial Furnace: False
Smelter defferal: False
Universal waste - batteries - generate: False
Universal waste - thermostats - generate: False
Universal waste - mercury - generate: False
Universal waste - lamps - generate: False
Universal waste - batteries - accumulate: False
Universal waste - thermostats - accumulate: False
Universal waste - mercury - accumulate: False
Universal waste - lamps - accumulate: False
Destination Facility for Universal Waste: False
Off-specification used oil burner - utility boiler: False
Off-specification used oil burner - industrial boiler: False
Off-specification used oil burner - industrial furnace: False
Tax Reg #: 178019988
Business Type: Hospital

Map ID
Direction
Distance
Elevation

MAP FINDINGS

Site

Database(s)

EDR ID Number
EPA ID Number

NINTH & JEFFERSON BLDG U OF W (Continued)

1000231748

Mail Name: WA UW
Mail addr line1: PO Box 354400
Mail city,st,zip: SEATTLE, WA 98195-4400
Mail country: UNITED STATES
Legal org name: WA UW
Legal org type: State
Legal addr line1: PO Box 354400
Legal city,st,zip: SEATTLE, WA 98195-4400
Legal country: UNITED STATES
Legal phone nbr: (206)543-0467
Legal effective date: 06/26/1996
Land org name: King County International Airport
Land org type: County
Land person name: Not reported
Land addr line1: 500 4TH AVE STE 500
Land city,st,zip: SEATTLE, WA 98104-2337
Land country: UNITED STATES
Land phone nbr: (206)296-7470
Operator org name: WA UW
Operator org type: State
Operator addr line1: PO Box 354400
Operator city,st,zip: SEATTLE, WA 98195-4400
Operator country: UNITED STATES
Operator phone nbr: (206)543-0467
Operator effective date: 06/26/1996
Site contact name: Dave Lundstrom
Site contact addr line1: PO Box 354400
Site Contact City/State/ Zip: SEATTLE, WA 98195-4400
Site Contact Country: UNITED STATES
Site Contact Phone #: (206)543-0467
Site Contact EMail: Not reported
Form Contact NAME: Doug Gallucci
Form Contact ADDR LINE1: PO Box 354400
Form Contact City,ST,Zip: SEATTLE, WA 98195-4400
Form Contact Country: UNITED STATES
Form Contact Phone #: (206)543-0467
Form Contact EMail: douglasg@u.washington.edu
Gen Status CD: LQG
Monthly Generation: True
Batch Generation: False
One Time Generation: False
Transport Own Waste: False
Tranports Other Waste: False
Recycler Onsite: False
Transfer Facility: False
Other Exemption: Not reported
UW Battery Gen: False
Used Oil Transporter: False
Used Oil Transfer Facility: False
Used Oil Processor: False
Used Oil Refiner: False
Used Oil Fuel Marketer Directs Shipments: False
Used Oil Fuel Marketer Meets Specs: False

Waste Streams Generated:

Facility ID: 15199671
Data Year: 2008

Map ID
Direction
Distance
Elevation

MAP FINDINGS

Site

Database(s)

EDR ID Number
EPA ID Number

NINTH & JEFFERSON BLDG U OF W (Continued)

1000231748

Description: Bulked contaminated solids, debris and spill cleanup - DW
Mix: False
Reported Qty: 4.799999999999998 K
Kilo Qty: 4.799999999999998
Density No: 0
Density Qty: Not reported

Facility ID: 15199671
Data Year: 2008
Description: Corrosive solutions, neutralized
Mix: False
Reported Qty: 32 K
Kilo Qty: 32
Density No: 0
Density Qty: Not reported

Facility ID: 15199671
Data Year: 2008
Description: Treatment of Formalin
Mix: False
Reported Qty: 990 K
Kilo Qty: 990
Density No: 0
Density Qty: Not reported

Facility ID: 15199671
Data Year: 2008
Description: bulked non-flammable liquids
Mix: False
Reported Qty: 233.19999999999999 K
Kilo Qty: 233.19999999999996
Density No: 0
Density Qty: Not reported

Facility ID: 15199671
Data Year: 2008
Description: Expired Non-DEA pharmaceuticals
Mix: False
Reported Qty: 1278.0999999999999 K
Kilo Qty: 1278.0999999999999
Density No: 0
Density Qty: Not reported

Facility ID: 15199671
Data Year: 2008
Description: Labpack-EHW
Mix: False
Reported Qty: 3.6000000000000001 K
Kilo Qty: 3.6000000000000001
Density No: 0
Density Qty: Not reported

Facility ID: 15199671
Data Year: 2008
Description: Labpack-DW
Mix: False
Reported Qty: 1754.45 K

Map ID
Direction
Distance
Elevation

MAP FINDINGS

Site

Database(s)

EDR ID Number
EPA ID Number

NINTH & JEFFERSON BLDG U OF W (Continued)

1000231748

Kilo Qty: 1754.45
Density No: 0
Density Qty: Not reported

Facility ID: 15199671
Data Year: 2008
Description: Mercury contaminated debris
Mix: False
Reported Qty: 5.929999999999997 K
Kilo Qty: 5.929999999999997
Density No: 0
Density Qty: Not reported

Facility ID: 15199671
Data Year: 2008
Description: Mixed Alcohol Solvent waste DW
Mix: False
Reported Qty: 6557.1000000000004 K
Kilo Qty: 6557.1000000000004
Density No: 0
Density Qty: Not reported

Facility ID: 15199671
Data Year: 2009
Description: Expired Non-DEA pharmaceuticals, EHW
Mix: False
Reported Qty: 13.199999999999999 K
Kilo Qty: 13.199999999999999
Density No: 0
Density Qty: Not reported

Facility ID: 15199671
Data Year: 2009
Description: Bulked contaminated solids, debris and spill cleanup - DW
Mix: False
Reported Qty: 33.600000000000001 K
Kilo Qty: 33.600000000000001
Density No: 0
Density Qty: Not reported

Facility ID: 15199671
Data Year: 2009
Description: Corrosive solutions, neutralized
Mix: False
Reported Qty: 405.6999999999999 K
Kilo Qty: 405.6999999999999
Density No: 0
Density Qty: Not reported

Facility ID: 15199671
Data Year: 2009
Description: Treatment of Formalin
Mix: False
Reported Qty: 570 K
Kilo Qty: 570
Density No: 0
Density Qty: Not reported

Map ID
Direction
Distance
Elevation

MAP FINDINGS

Site

Database(s)

EDR ID Number
EPA ID Number

NINTH & JEFFERSON BLDG U OF W (Continued)

1000231748

Facility ID: 15199671
Data Year: 2009
Description: bulked non-flammable liquids
Mix: False
Reported Qty: 259.62 K
Kilo Qty: 259.62
Density No: 0
Density Qty: Not reported

Facility ID: 15199671
Data Year: 2009
Description: Expired Non-DEA pharmaceuticals
Mix: False
Reported Qty: 1273.2 K
Kilo Qty: 1273.2
Density No: 0
Density Qty: Not reported

Facility ID: 15199671
Data Year: 2009
Description: Labpack-EHW
Mix: False
Reported Qty: 19.949999999999999 K
Kilo Qty: 19.949999999999999
Density No: 0
Density Qty: Not reported

Facility ID: 15199671
Data Year: 2009
Description: Labpack-DW
Mix: False
Reported Qty: 2880.0799999999999 K
Kilo Qty: 2880.0799999999999
Density No: 0
Density Qty: Not reported

Facility ID: 15199671
Data Year: 2009
Description: Mercury contaminated debris
Mix: False
Reported Qty: 2.5699999999999998 K
Kilo Qty: 2.5699999999999998
Density No: 0
Density Qty: Not reported

Facility ID: 15199671
Data Year: 2009
Description: Mixed Alcohol Solvent waste DW
Mix: False
Reported Qty: 5646.54 K
Kilo Qty: 5646.54
Density No: 0
Density Qty: Not reported

Facility ID: 15199671
Data Year: 2010
Description: Ethidium Bromide solutions

Map ID
Direction
Distance
Elevation

MAP FINDINGS

Site

Database(s)

EDR ID Number
EPA ID Number

NINTH & JEFFERSON BLDG U OF W (Continued)

1000231748

Mix: False
Reported Qty: 10 K
Kilo Qty: 10
Density No: 0
Density Qty: Not reported

Shipments Sent:

Facility ID: 15199671
Data Year: 2008
Shipment sent data: 12/29/2008
Reported Qty: 38 K
Kilo Qty: 38

Facility ID: 15199671
Data Year: 2008
Shipment sent data: 10/30/2008
Reported Qty: 17.5 K
Kilo Qty: 17.5

Facility ID: 15199671
Data Year: 2008
Shipment sent data: 8/28/2008
Reported Qty: 70.5 K
Kilo Qty: 70.5

Facility ID: 15199671
Data Year: 2008
Shipment sent data: 6/25/2008
Reported Qty: 69 K
Kilo Qty: 69

Facility ID: 15199671
Data Year: 2008
Shipment sent data: 4/24/2008
Reported Qty: 38.2 K
Kilo Qty: 38.2

Facility ID: 15199671
Data Year: 2008
Shipment sent data: 6/25/2008
Reported Qty: 4.8 K
Kilo Qty: 4.8

Facility ID: 15199671
Data Year: 2008
Shipment sent data: 12/29/2008
Reported Qty: 255.2 K
Kilo Qty: 255.2

Facility ID: 15199671
Data Year: 2008
Shipment sent data: 10/30/2008
Reported Qty: 183.2 K
Kilo Qty: 183.2

Facility ID: 15199671
Data Year: 2008

Map ID
Direction
Distance
Elevation

MAP FINDINGS

Site

Database(s)

EDR ID Number
EPA ID Number

NINTH & JEFFERSON BLDG U OF W (Continued)

1000231748

Shipment sent data: 8/28/2008
Reported Qty: 259.4 K
Kilo Qty: 259.4

Facility ID: 15199671
Data Year: 2008
Shipment sent data: 6/25/2008
Reported Qty: 146.8 K
Kilo Qty: 146.8

Facility ID: 15199671
Data Year: 2008
Shipment sent data: 4/24/2008
Reported Qty: 198 K
Kilo Qty: 198

Facility ID: 15199671
Data Year: 2008
Shipment sent data: 2/28/2008
Reported Qty: 235.5 K
Kilo Qty: 235.5

Facility ID: 15199671
Data Year: 2008
Shipment sent data: 4/24/2008
Reported Qty: 3.6 K
Kilo Qty: 3.6

Facility ID: 15199671
Data Year: 2008
Shipment sent data: 12/29/2008
Reported Qty: 146.31 K
Kilo Qty: 146.31

Facility ID: 15199671
Data Year: 2008
Shipment sent data: 10/30/2008
Reported Qty: 259.89 K
Kilo Qty: 259.89

Facility ID: 15199671
Data Year: 2008
Shipment sent data: 8/28/2008
Reported Qty: 367.9 K
Kilo Qty: 367.9

Facility ID: 15199671
Data Year: 2008
Shipment sent data: 6/25/2008
Reported Qty: 195.45 K
Kilo Qty: 195.45

Facility ID: 15199671
Data Year: 2008
Shipment sent data: 4/24/2008
Reported Qty: 167.8 K
Kilo Qty: 167.8

Map ID
Direction
Distance
Elevation

MAP FINDINGS

Site

Database(s)

EDR ID Number
EPA ID Number

NINTH & JEFFERSON BLDG U OF W (Continued)

1000231748

Facility ID: 15199671
Data Year: 2008
Shipment sent data: 4/24/2008
Reported Qty: 152.1 K
Kilo Qty: 152.1

Facility ID: 15199671
Data Year: 2008
Shipment sent data: 2/28/2008
Reported Qty: 465 K
Kilo Qty: 465

Waste Stream Comments:

Facility ID: 15199671
Data Year: 2006
Comments: A-7: used laboratory chemicals

Facility ID: 15199671
Data Year: 2006
Comments: A-7: used laboratory chemicals

Facility ID: 15199671
Data Year: 2006
Comments: A-8: Aqueous solutions of formalin. B-3. Treatment of Formalin with Neutralex

Facility ID: 15199671
Data Year: 2006
Comments: A-8: misc. aqueous liquid wastes generated from laboratory or maintenance processes

Facility ID: 15199671
Data Year: 2006
Comments: A-7: Expired pharmaceuticals from HMC pharmacy

Facility ID: 15199671
Data Year: 2007
Comments: A-7: Expired pharmaceuticals from HMC pharmacy

Facility ID: 15199671
Data Year: 2007
Comments: A-8: misc. aqueous liquid wastes generated from laboratory processes

Facility ID: 15199671
Data Year: 2007
Comments: A-7: Expired pharmaceuticals from HMC pharmacy

Facility ID: 15199671
Data Year: 2007
Comments: A-7: used laboratory chemicals

Facility ID: 15199671
Data Year: 2007
Comments: A-3: D011, D022,F002, F003, U044, U168, U188.

Facility ID: 15199671
Data Year: 2007

Map ID
Direction
Distance
Elevation

MAP FINDINGS

Site

Database(s)

EDR ID Number
EPA ID Number

NINTH & JEFFERSON BLDG U OF W (Continued)

1000231748

Comments: A-8: Aqueous solutions of formalin. B-3: Treatment of Formalin with Neutralex

Facility ID: 15199671
Data Year: 2007
Comments: A-3: D011, D022,F002, F003, U044, U168, U188.

Facility ID: 15199671
Data Year: 2007
Comments: B-3: Ethanol filtration

Facility ID: 15199671
Data Year: 2007
Comments: B-3: Ethanol filtration

Facility ID: 15199671
Data Year: 2007
Comments: A-7: used laboratory chemicals

Facility ID: 15199671
Data Year: 2007
Comments: A-8: misc. aqueous liquid wastes generated from laboratory processes

Facility ID: 15199671
Data Year: 2007
Comments: A-8: Aqueous solutions of formalin. B-3: Treatment of Formalin with Neutralex

Facility ID: 15199671
Data Year: 2008
Comments: A-8: misc. aqueous liquid wastes generated from laboratory processes

Facility ID: 15199671
Data Year: 2008
Comments: A-8: Aqueous solutions of formalin. B-3: Treatment of Formalin with Neutralex

Facility ID: 15199671
Data Year: 2008
Comments: A-7: used laboratory chemicals

ECHO:

Envid: 1000231748
Registry ID: 110000897398
DFR URL: http://echo.epa.gov/detailed_facility_report?fid=110000897398

**AR171
SE
1/4-1/2
0.293 mi.
1546 ft.**

**401 TERRY AVE N
SEATTLE, WA 98109
Site 1 of 2 in cluster AR**

**RCRA-SQG 1007265713
WA ALLSITES WAH000022664
WA MANIFEST**

**Relative:
Lower**

RCRA-SQG:
Date form received by agency: 03/07/2016
Facility name: Not reported
Facility address: 401 TERRY AVE N

**Actual:
47 ft.**

Map ID
Direction
Distance
Elevation

MAP FINDINGS

Site

Database(s)

EDR ID Number
EPA ID Number

(Continued)

1007265713

EPA ID: SEATTLE, WA 98109
WAH000022664
Contact: CHRIS CARNEY
Contact address: 401 TERRY AVE N
SEATTLE, WA 98109
Contact country: US
Contact telephone: 206-732-1234
Contact email: C CARNEY@SYSTEMS BIOLOGY.ORG
EPA Region: Not reported
Land type: Private
Classification: Small Small Quantity Generator
Description: Handler: generates more than 100 and less than 1000 kg of hazardous waste during any calendar month and accumulates less than 6000 kg of hazardous waste at any time; or generates 100 kg or less of hazardous waste during any calendar month, and accumulates more than 1000 kg of hazardous waste at any time

Owner/Operator Summary:

Owner/operator name: INSTITUTE FOR SYSTEMS BIOLOGY
Owner/operator address: 401 TERRY AVE N
SEATTLE, WA 98109
Owner/operator country: US
Owner/operator telephone: 206-732-1200
Legal status: Private
Owner/Operator Type: Operator
Owner/Op start date: 04/08/2011
Owner/Op end date: Not reported

Owner/operator name: LAKE UNION II, LLC
Owner/operator address: PO BOX 100
WHITEHOUSE STATION, NJ 08889
Owner/operator country: US
Owner/operator telephone: Not reported
Legal status: Private
Owner/Operator Type: Owner
Owner/Op start date: 07/19/2001
Owner/Op end date: Not reported

Owner/operator name: KILROY REALTY CORPORATION
Owner/operator address: 12200 W OLYMPIC BLVD SUITE 200
LOS ANGELES, CA 90064
Owner/operator country: US
Owner/operator telephone: 310-481-3400
Legal status: Private
Owner/Operator Type: Owner
Owner/Op start date: 01/01/2002
Owner/Op end date: Not reported

Owner/operator name: ROSETTA INPHARMATICS, LLC
Owner/operator address: 401 TERRY AVE N
SEATTLE, WA 98109
Owner/operator country: US
Owner/operator telephone: Not reported
Legal status: Private
Owner/Operator Type: Operator
Owner/Op start date: 01/02/2004
Owner/Op end date: Not reported

Map ID
Direction
Distance
Elevation

MAP FINDINGS

Site

Database(s)

EDR ID Number
EPA ID Number

(Continued)

1007265713

Handler Activities Summary:

U.S. importer of hazardous waste: No
Mixed waste (haz. and radioactive): No
Recycler of hazardous waste: No
Transporter of hazardous waste: No
Treater, storer or disposer of HW: No
Underground injection activity: No
On-site burner exemption: No
Furnace exemption: No
Used oil fuel burner: No
Used oil processor: No
User oil refiner: No
Used oil fuel marketer to burner: No
Used oil Specification marketer: No
Used oil transfer facility: No
Used oil transporter: No

. Waste code: D001
. Waste name: IGNITABLE WASTE

. Waste code: D002
. Waste name: CORROSIVE WASTE

. Waste code: D003
. Waste name: REACTIVE WASTE

. Waste code: D011
. Waste name: SILVER

. Waste code: D022
. Waste name: CHLOROFORM

. Waste code: F002
. Waste name: THE FOLLOWING SPENT HALOGENATED SOLVENTS: TETRACHLOROETHYLENE, METHYLENE CHLORIDE, TRICHLOROETHYLENE, 1,1,1-TRICHLOROETHANE, CHLOROBENZENE, 1,1,2-TRICHLORO-1,2,2-TRIFLUOROETHANE, ORTHO-DICHLOROBENZENE, TRICHLOROFLUOROMETHANE, AND 1,1,2, TRICHLOROETHANE; ALL SPENT SOLVENT MIXTURES/BLENDS CONTAINING, BEFORE USE, A TOTAL OF TEN PERCENT OR MORE (BY VOLUME) OF ONE OR MORE OF THE ABOVE HALOGENATED SOLVENTS OR THOSE SOLVENTS LISTED IN F001, F004, AND F005; AND STILL BOTTOMS FROM THE RECOVERY OF THESE SPENT SOLVENTS AND SPENT SOLVENT MIXTURES.

. Waste code: F003
. Waste name: THE FOLLOWING SPENT NONHALOGENATED SOLVENTS: XYLENE, ACETONE, ETHYL ACETATE, ETHYL BENZENE, ETHYL ETHER, METHYL ISOBUTYL KETONE, N-BUTYL ALCOHOL, CYCLOHEXANONE, AND METHANOL; ALL SPENT SOLVENT MIXTURES/BLENDS CONTAINING, BEFORE USE, ONLY THE ABOVE SPENT NONHALOGENATED SOLVENTS; AND ALL SPENT SOLVENT MIXTURES/BLENDS CONTAINING, BEFORE USE, ONE OR MORE OF THE ABOVE NONHALOGENATED SOLVENTS, AND A TOTAL OF TEN PERCENT OR MORE (BY VOLUME) OF ONE OR MORE OF THOSE SOLVENTS LISTED IN F001, F002, F004, AND F005; AND STILL BOTTOMS FROM THE RECOVERY OF THESE SPENT SOLVENTS AND SPENT SOLVENT MIXTURES.

. Waste code: P105
. Waste name: SODIUM AZIDE

Map ID
Direction
Distance
Elevation

MAP FINDINGS

Site

Database(s)

EDR ID Number
EPA ID Number

(Continued)

1007265713

- . Waste code: U117
- . Waste name: ETHANE, 1,1'-OXYBIS-(I) (OR) ETHYL ETHER (I)

- . Waste code: U134
- . Waste name: HYDROFLUORIC ACID (C,T) (OR) HYDROGEN FLUORIDE (C,T)

- . Waste code: WT02
- . Waste name: Washington State Dangerous Toxic Waste with a toxic constituents concentration greater than or equal to 0.001% and less than 1.0%, determined by biological testing methods or a book designation procedure.

Historical Generators:

Date form received by agency: 02/28/2012

Site name: INSTITUTE FOR SYSTEMS BIOLOGY

Classification: Small Quantity Generator

- . Waste code: D001
- . Waste name: IGNITABLE WASTE

- . Waste code: D002
- . Waste name: CORROSIVE WASTE

- . Waste code: D003
- . Waste name: REACTIVE WASTE

- . Waste code: D022
- . Waste name: CHLOROFORM

- . Waste code: F003
- . Waste name: THE FOLLOWING SPENT NONHALOGENATED SOLVENTS: XYLENE, ACETONE, ETHYL ACETATE, ETHYL BENZENE, ETHYL ETHER, METHYL ISOBUTYL KETONE, N-BUTYL ALCOHOL, CYCLOHEXANONE, AND METHANOL; ALL SPENT SOLVENT MIXTURES/BLENDS CONTAINING, BEFORE USE, ONLY THE ABOVE SPENT NONHALOGENATED SOLVENTS; AND ALL SPENT SOLVENT MIXTURES/BLENDS CONTAINING, BEFORE USE, ONE OR MORE OF THE ABOVE NONHALOGENATED SOLVENTS, AND A TOTAL OF TEN PERCENT OR MORE (BY VOLUME) OF ONE OR MORE OF THOSE SOLVENTS LISTED IN F001, F002, F004, AND F005; AND STILL BOTTOMS FROM THE RECOVERY OF THESE SPENT SOLVENTS AND SPENT SOLVENT MIXTURES.

- . Waste code: P012
- . Waste name: ARSENIC OXIDE AS₂O₃ (OR) ARSENIC TRIOXIDE

- . Waste code: P098
- . Waste name: POTASSIUM CYANIDE (OR) POTASSIUM CYANIDE K(CN)

- . Waste code: U108
- . Waste name: 1,4-DIETHYLENEOXIDE (OR) 1,4-DIOXANE

- . Waste code: U117
- . Waste name: ETHANE, 1,1'-OXYBIS-(I) (OR) ETHYL ETHER (I)

- . Waste code: U123
- . Waste name: FORMIC ACID (C,T)

- . Waste code: U213

Map ID
Direction
Distance
Elevation

MAP FINDINGS

Site

Database(s)

EDR ID Number
EPA ID Number

(Continued)

1007265713

- . Waste name: FURAN, TETRAHYDRO-(I) (OR) TETRAHYDROFURAN (I)
- . Waste code: WSC2
- . Waste name: Washington State solid or semisolid corrosive Dangerous Waste with a pH less than or equal to 2, or greater than or equal to 12.5, based upon a specific testing method.
- . Waste code: WT02
- . Waste name: Washington State Dangerous Toxic Waste with a toxic constituents concentration greater than or equal to 0.001% and less than 1.0%, determined by biological testing methods or a book designation procedure.

Date form received by agency: 12/31/2007

Site name: ROSETTA INPHARMATICS LLC
Classification: Small Quantity Generator

Date form received by agency: 03/01/2006

Site name: ROSETTA INPHARMATICS LLC
Classification: Small Quantity Generator

- . Waste code: D001
- . Waste name: IGNITABLE WASTE
- . Waste code: D002
- . Waste name: CORROSIVE WASTE
- . Waste code: D003
- . Waste name: REACTIVE WASTE
- . Waste code: D004
- . Waste name: ARSENIC
- . Waste code: D007
- . Waste name: CHROMIUM
- . Waste code: D009
- . Waste name: MERCURY
- . Waste code: D010
- . Waste name: SELENIUM
- . Waste code: D011
- . Waste name: SILVER
- . Waste code: D022
- . Waste name: CHLOROFORM
- . Waste code: F002
- . Waste name: THE FOLLOWING SPENT HALOGENATED SOLVENTS: TETRACHLOROETHYLENE, METHYLENE CHLORIDE, TRICHLOROETHYLENE, 1,1,1-TRICHLOROETHANE, CHLOROBENZENE, 1,1,2-TRICHLORO-1,2,2-TRIFLUOROETHANE, ORTHO-DICHLOROBENZENE, TRICHLOROFLUOROMETHANE, AND 1,1,2, TRICHLOROETHANE; ALL SPENT SOLVENT MIXTURES/BLENDS CONTAINING, BEFORE USE, A TOTAL OF TEN PERCENT OR MORE (BY VOLUME) OF ONE OR MORE OF THE ABOVE HALOGENATED SOLVENTS OR THOSE SOLVENTS LISTED IN F001, F004, AND F005; AND STILL BOTTOMS FROM THE RECOVERY OF THESE SPENT SOLVENTS AND

Map ID
Direction
Distance
Elevation

MAP FINDINGS

Site

Database(s)

EDR ID Number
EPA ID Number

(Continued)

1007265713

SPENT SOLVENT MIXTURES.

- . Waste code: F003
- . Waste name: THE FOLLOWING SPENT NONHALOGENATED SOLVENTS: XYLENE, ACETONE, ETHYL ACETATE, ETHYL BENZENE, ETHYL ETHER, METHYL ISOBUTYL KETONE, N-BUTYL ALCOHOL, CYCLOHEXANONE, AND METHANOL; ALL SPENT SOLVENT MIXTURES/BLENDS CONTAINING, BEFORE USE, ONLY THE ABOVE SPENT NONHALOGENATED SOLVENTS; AND ALL SPENT SOLVENT MIXTURES/BLENDS CONTAINING, BEFORE USE, ONE OR MORE OF THE ABOVE NONHALOGENATED SOLVENTS, AND A TOTAL OF TEN PERCENT OR MORE (BY VOLUME) OF ONE OR MORE OF THOSE SOLVENTS LISTED IN F001, F002, F004, AND F005; AND STILL BOTTOMS FROM THE RECOVERY OF THESE SPENT SOLVENTS AND SPENT SOLVENT MIXTURES.

- . Waste code: F005
- . Waste name: THE FOLLOWING SPENT NONHALOGENATED SOLVENTS: TOLUENE, METHYL ETHYL KETONE, CARBON DISULFIDE, ISOBUTANOL, PYRIDINE, BENZENE, 2-ETHOXYETHANOL, AND 2-NITROPROPANE; ALL SPENT SOLVENT MIXTURES/BLENDS CONTAINING, BEFORE USE, A TOTAL OF TEN PERCENT OR MORE (BY VOLUME) OF ONE OR MORE OF THE ABOVE NONHALOGENATED SOLVENTS OR THOSE SOLVENTS LISTED IN F001, F002, OR F004; AND STILL BOTTOMS FROM THE RECOVERY OF THESE SPENT SOLVENTS AND SPENT SOLVENT MIXTURES.

- . Waste code: P014
- . Waste name: BENZENETHIOL (OR) THIOPHENOL

- . Waste code: P098
- . Waste name: POTASSIUM CYANIDE (OR) POTASSIUM CYANIDE K(CN)

- . Waste code: P105
- . Waste name: SODIUM AZIDE

- . Waste code: U003
- . Waste name: ACETONITRILE (I,T)

- . Waste code: U007
- . Waste name: 2-PROPENAMIDE (OR) ACRYLAMIDE

- . Waste code: U044
- . Waste name: CHLOROFORM (OR) METHANE, TRICHLORO-

- . Waste code: U056
- . Waste name: BENZENE, HEXAHYDRO- (I) (OR) CYCLOHEXANE (I)

- . Waste code: U067
- . Waste name: ETHANE, 1,2-DIBROMO- (OR) ETHYLENE DIBROMIDE

- . Waste code: U080
- . Waste name: METHANE, DICHLORO- (OR) METHYLENE CHLORIDE

- . Waste code: U112
- . Waste name: ACETIC ACID, ETHYL ESTER (I) (OR) ETHYL ACETATE (I)

- . Waste code: U117
- . Waste name: ETHANE, 1,1'-OXYBIS-(I) (OR) ETHYL ETHER (I)

- . Waste code: U122

Map ID
Direction
Distance
Elevation

MAP FINDINGS

Site

Database(s)

EDR ID Number
EPA ID Number

(Continued)

1007265713

- . Waste name: FORMALDEHYDE
- . Waste code: U123
- . Waste name: FORMIC ACID (C,T)
- . Waste code: U133
- . Waste name: HYDRAZINE (R,T)
- . Waste code: U188
- . Waste name: PHENOL
- . Waste code: U196
- . Waste name: PYRIDINE
- . Waste code: U200
- . Waste name: RESERPINE (OR) YOHIMBAN-16-CARBOXYLIC ACID, 11,17-DIMETHOXY-18-[(3,4,5-TRIMETHOXYBENZOYL)OXY]-, METHYL ESTER, (3BETA, 16BETA, 17ALPHA, 18BETA, 20ALPHA)-
- . Waste code: U211
- . Waste name: CARBON TETRACHLORIDE (OR) METHANE, TETRACHLORO-
- . Waste code: U219
- . Waste name: THIOUREA
- . Waste code: U220
- . Waste name: BENZENE, METHYL- (OR) TOLUENE
- . Waste code: U236
- . Waste name: 2,7-NAPHTHALENEDISULFONIC ACID,3,3'-[(3,3'-DIMETHYL[1,1'-BIPHENYL]-4,4'-DIYL)BIS(AZO)BIS[5-AMINO 4-HYDROXY]-, TETRASODIUM SALT (OR) TRYPAN BLUE
- . Waste code: U246
- . Waste name: CYANOGEN BROMIDE (CN)BR
- . Waste code: WP02
- . Waste name: Washington State Dangerous Persistent Waste containing Halogenated Organic Compounds (HOC) at a total concentration level of 0.01% to 1.0%.
- . Waste code: WSC2
- . Waste name: Washington State solid or semisolid corrosive Dangerous Waste with a pH less than or equal to 2, or greater than or equal to 12.5, based upon a specific testing method.
- . Waste code: WT02
- . Waste name: Washington State Dangerous Toxic Waste with a toxic constituents concentration greater than or equal to 0.001% and less than 1.0%, determined by biological testing methods or a book designation procedure.

Date form received by agency: 12/31/2005

Site name: ROSETTA INPHARMATICS LLC

Classification: Small Quantity Generator

Date form received by agency: 02/19/2004

Map ID
Direction
Distance
Elevation

MAP FINDINGS

Site

Database(s)

EDR ID Number
EPA ID Number

(Continued)

1007265713

Site name: ROSETTA INPHARMATICS LLC
Classification: Not a generator, verified

. Waste code: D001
. Waste name: IGNITABLE WASTE

. Waste code: D002
. Waste name: CORROSIVE WASTE

. Waste code: D003
. Waste name: REACTIVE WASTE

. Waste code: D004
. Waste name: ARSENIC

. Waste code: D005
. Waste name: BARIUM

. Waste code: D006
. Waste name: CADMIUM

. Waste code: D007
. Waste name: CHROMIUM

. Waste code: D008
. Waste name: LEAD

. Waste code: D009
. Waste name: MERCURY

. Waste code: D010
. Waste name: SELENIUM

. Waste code: D011
. Waste name: SILVER

. Waste code: D018
. Waste name: BENZENE

. Waste code: D022
. Waste name: CHLOROFORM

. Waste code: F002
. Waste name: THE FOLLOWING SPENT HALOGENATED SOLVENTS: TETRACHLOROETHYLENE, METHYLENE CHLORIDE, TRICHLOROETHYLENE, 1,1,1-TRICHLOROETHANE, CHLOROBENZENE, 1,1,2-TRICHLORO-1,2,2-TRIFLUOROETHANE, ORTHO-DICHLOROBENZENE, TRICHLOROFLUOROMETHANE, AND 1,1,2, TRICHLOROETHANE; ALL SPENT SOLVENT MIXTURES/BLENDS CONTAINING, BEFORE USE, A TOTAL OF TEN PERCENT OR MORE (BY VOLUME) OF ONE OR MORE OF THE ABOVE HALOGENATED SOLVENTS OR THOSE SOLVENTS LISTED IN F001, F004, AND F005; AND STILL BOTTOMS FROM THE RECOVERY OF THESE SPENT SOLVENTS AND SPENT SOLVENT MIXTURES.

. Waste code: F003
. Waste name: THE FOLLOWING SPENT NONHALOGENATED SOLVENTS: XYLENE, ACETONE, ETHYL ACETATE, ETHYL BENZENE, ETHYL ETHER, METHYL ISOBUTYL KETONE, N-BUTYL ALCOHOL, CYCLOHEXANONE, AND METHANOL; ALL SPENT SOLVENT

MAP FINDINGS

(Continued)

1007265713

MIXTURES/BLENDS CONTAINING, BEFORE USE, ONLY THE ABOVE SPENT NONHALOGENATED SOLVENTS; AND ALL SPENT SOLVENT MIXTURES/BLENDS CONTAINING, BEFORE USE, ONE OR MORE OF THE ABOVE NONHALOGENATED SOLVENTS, AND A TOTAL OF TEN PERCENT OR MORE (BY VOLUME) OF ONE OR MORE OF THOSE SOLVENTS LISTED IN F001, F002, F004, AND F005; AND STILL BOTTOMS FROM THE RECOVERY OF THESE SPENT SOLVENTS AND SPENT SOLVENT MIXTURES.

- . Waste code: F005
- . Waste name: THE FOLLOWING SPENT NONHALOGENATED SOLVENTS: TOLUENE, METHYL ETHYL KETONE, CARBON DISULFIDE, ISOBUTANOL, PYRIDINE, BENZENE, 2-ETHOXYETHANOL, AND 2-NITROPROPANE; ALL SPENT SOLVENT MIXTURES/BLENDS CONTAINING, BEFORE USE, A TOTAL OF TEN PERCENT OR MORE (BY VOLUME) OF ONE OR MORE OF THE ABOVE NONHALOGENATED SOLVENTS OR THOSE SOLVENTS LISTED IN F001, F002, OR F004; AND STILL BOTTOMS FROM THE RECOVERY OF THESE SPENT SOLVENTS AND SPENT SOLVENT MIXTURES.

- . Waste code: P014
- . Waste name: BENZENETHIOL (OR) THIOPHENOL

- . Waste code: P098
- . Waste name: POTASSIUM CYANIDE (OR) POTASSIUM CYANIDE K(CN)

- . Waste code: P105
- . Waste name: SODIUM AZIDE

- . Waste code: U003
- . Waste name: ACETONITRILE (I,T)

- . Waste code: U007
- . Waste name: 2-PROPENAMIDE (OR) ACRYLAMIDE

- . Waste code: U044
- . Waste name: CHLOROFORM (OR) METHANE, TRICHLORO-

- . Waste code: U056
- . Waste name: BENZENE, HEXAHYDRO- (I) (OR) CYCLOHEXANE (I)

- . Waste code: U067
- . Waste name: ETHANE, 1,2-DIBROMO- (OR) ETHYLENE DIBROMIDE

- . Waste code: U080
- . Waste name: METHANE, DICHLORO- (OR) METHYLENE CHLORIDE

- . Waste code: U112
- . Waste name: ACETIC ACID, ETHYL ESTER (I) (OR) ETHYL ACETATE (I)

- . Waste code: U118
- . Waste name: 2-PROPENOIC ACID, 2-METHYL-, ETHYL ESTER (OR) ETHYL METHACRYLATE

- . Waste code: U122
- . Waste name: FORMALDEHYDE

- . Waste code: U123
- . Waste name: FORMIC ACID (C,T)

- . Waste code: U133

Map ID
Direction
Distance
Elevation

MAP FINDINGS

Site

Database(s)

EDR ID Number
EPA ID Number

(Continued)

1007265713

- . Waste name: HYDRAZINE (R,T)
- . Waste code: U196
- . Waste name: PYRIDINE
- . Waste code: U200
- . Waste name: RESERPINE (OR) YOHIMBAN-16-CARBOXYLIC ACID, 11,17-DIMETHOXY-18-[(3,4,5-TRIMETHOXYBENZOYL)OXY]-, METHYL ESTER, (3BETA, 16BETA, 17ALPHA, 18BETA, 20ALPHA)-

Facility Has Received Notices of Violations:

Regulation violated: Not reported
Area of violation: TSD IS-Container Use and Management
Date violation determined: 05/15/2015
Date achieved compliance: 09/11/2015
Violation lead agency: State
Enforcement action: WRITTEN INFORMAL
Enforcement action date: 07/29/2015
Enf. disposition status: Not reported
Enf. disp. status date: Not reported
Enforcement lead agency: State
Proposed penalty amount: Not reported
Final penalty amount: Not reported
Paid penalty amount: Not reported

Regulation violated: Not reported
Area of violation: Generators - General
Date violation determined: 05/15/2015
Date achieved compliance: 09/11/2015
Violation lead agency: State
Enforcement action: WRITTEN INFORMAL
Enforcement action date: 07/29/2015
Enf. disposition status: Not reported
Enf. disp. status date: Not reported
Enforcement lead agency: State
Proposed penalty amount: Not reported
Final penalty amount: Not reported
Paid penalty amount: Not reported

Regulation violated: Not reported
Area of violation: Universal Waste - Small Quantity Handlers
Date violation determined: 05/15/2015
Date achieved compliance: 09/11/2015
Violation lead agency: State
Enforcement action: WRITTEN INFORMAL
Enforcement action date: 07/29/2015
Enf. disposition status: Not reported
Enf. disp. status date: Not reported
Enforcement lead agency: State
Proposed penalty amount: Not reported
Final penalty amount: Not reported
Paid penalty amount: Not reported

Regulation violated: Not reported
Area of violation: Generators - Pre-transport
Date violation determined: 05/15/2015
Date achieved compliance: 09/11/2015

Map ID
Direction
Distance
Elevation

MAP FINDINGS

Site

Database(s)

EDR ID Number
EPA ID Number

(Continued)

1007265713

Violation lead agency: State
Enforcement action: WRITTEN INFORMAL
Enforcement action date: 07/29/2015
Enf. disposition status: Not reported
Enf. disp. status date: Not reported
Enforcement lead agency: State
Proposed penalty amount: Not reported
Final penalty amount: Not reported
Paid penalty amount: Not reported

Regulation violated: Not reported
Area of violation: Generators - Pre-transport
Date violation determined: 11/06/2012
Date achieved compliance: 12/21/2012
Violation lead agency: State
Enforcement action: WRITTEN INFORMAL
Enforcement action date: 11/20/2012
Enf. disposition status: Not reported
Enf. disp. status date: Not reported
Enforcement lead agency: State
Proposed penalty amount: Not reported
Final penalty amount: Not reported
Paid penalty amount: Not reported

Regulation violated: Not reported
Area of violation: Universal Waste - Small Quantity Handlers
Date violation determined: 11/06/2012
Date achieved compliance: 12/21/2012
Violation lead agency: State
Enforcement action: WRITTEN INFORMAL
Enforcement action date: 11/20/2012
Enf. disposition status: Not reported
Enf. disp. status date: Not reported
Enforcement lead agency: State
Proposed penalty amount: Not reported
Final penalty amount: Not reported
Paid penalty amount: Not reported

Regulation violated: Not reported
Area of violation: Generators - Records/Reporting
Date violation determined: 06/07/2011
Date achieved compliance: 08/12/2011
Violation lead agency: State
Enforcement action: WRITTEN INFORMAL
Enforcement action date: 07/08/2011
Enf. disposition status: Not reported
Enf. disp. status date: Not reported
Enforcement lead agency: State
Proposed penalty amount: Not reported
Final penalty amount: Not reported
Paid penalty amount: Not reported

Regulation violated: Not reported
Area of violation: State Statute or Regulation
Date violation determined: 06/07/2011
Date achieved compliance: 08/12/2011
Violation lead agency: State

Map ID
Direction
Distance
Elevation

MAP FINDINGS

Site

Database(s)

EDR ID Number
EPA ID Number

(Continued)

1007265713

Enforcement action: WRITTEN INFORMAL
Enforcement action date: 07/08/2011
Enf. disposition status: Not reported
Enf. disp. status date: Not reported
Enforcement lead agency: State
Proposed penalty amount: Not reported
Final penalty amount: Not reported
Paid penalty amount: Not reported

Regulation violated: Not reported
Area of violation: TSD - Contingency Plan and Emergency Procedures
Date violation determined: 06/07/2011
Date achieved compliance: 08/12/2011
Violation lead agency: State
Enforcement action: WRITTEN INFORMAL
Enforcement action date: 07/08/2011
Enf. disposition status: Not reported
Enf. disp. status date: Not reported
Enforcement lead agency: State
Proposed penalty amount: Not reported
Final penalty amount: Not reported
Paid penalty amount: Not reported

Regulation violated: Not reported
Area of violation: TSD IS-Container Use and Management
Date violation determined: 06/07/2011
Date achieved compliance: 08/15/2012
Violation lead agency: State
Enforcement action: WRITTEN INFORMAL
Enforcement action date: 07/08/2011
Enf. disposition status: Not reported
Enf. disp. status date: Not reported
Enforcement lead agency: State
Proposed penalty amount: Not reported
Final penalty amount: Not reported
Paid penalty amount: Not reported

Regulation violated: Not reported
Area of violation: Generators - Pre-transport
Date violation determined: 06/07/2011
Date achieved compliance: 08/12/2011
Violation lead agency: State
Enforcement action: WRITTEN INFORMAL
Enforcement action date: 07/08/2011
Enf. disposition status: Not reported
Enf. disp. status date: Not reported
Enforcement lead agency: State
Proposed penalty amount: Not reported
Final penalty amount: Not reported
Paid penalty amount: Not reported

Regulation violated: Not reported
Area of violation: Generators - General
Date violation determined: 06/07/2011
Date achieved compliance: 08/15/2012
Violation lead agency: State
Enforcement action: WRITTEN INFORMAL

Map ID
Direction
Distance
Elevation

MAP FINDINGS

Site

Database(s)

EDR ID Number
EPA ID Number

(Continued)

1007265713

Enforcement action date: 07/08/2011
Enf. disposition status: Not reported
Enf. disp. status date: Not reported
Enforcement lead agency: State
Proposed penalty amount: Not reported
Final penalty amount: Not reported
Paid penalty amount: Not reported

Regulation violated: Not reported
Area of violation: Universal Waste - Small Quantity Handlers
Date violation determined: 06/07/2011
Date achieved compliance: 08/12/2011
Violation lead agency: State
Enforcement action: WRITTEN INFORMAL
Enforcement action date: 07/08/2011
Enf. disposition status: Not reported
Enf. disp. status date: Not reported
Enforcement lead agency: State
Proposed penalty amount: Not reported
Final penalty amount: Not reported
Paid penalty amount: Not reported

Regulation violated: Not reported
Area of violation: TSD IS-Container Use and Management
Date violation determined: 06/07/2011
Date achieved compliance: 08/12/2011
Violation lead agency: State
Enforcement action: WRITTEN INFORMAL
Enforcement action date: 07/08/2011
Enf. disposition status: Not reported
Enf. disp. status date: Not reported
Enforcement lead agency: State
Proposed penalty amount: Not reported
Final penalty amount: Not reported
Paid penalty amount: Not reported

Evaluation Action Summary:
Evaluation date: 05/15/2015
Evaluation: COMPLIANCE EVALUATION INSPECTION ON-SITE
Area of violation: Generators - General
Date achieved compliance: 09/11/2015
Evaluation lead agency: State

Evaluation date: 05/15/2015
Evaluation: COMPLIANCE EVALUATION INSPECTION ON-SITE
Area of violation: Universal Waste - Small Quantity Handlers
Date achieved compliance: 09/11/2015
Evaluation lead agency: State

Evaluation date: 05/15/2015
Evaluation: COMPLIANCE EVALUATION INSPECTION ON-SITE
Area of violation: TSD IS-Container Use and Management
Date achieved compliance: 09/11/2015
Evaluation lead agency: State

Evaluation date: 05/15/2015
Evaluation: COMPLIANCE EVALUATION INSPECTION ON-SITE

Map ID
Direction
Distance
Elevation

MAP FINDINGS

Site

Database(s)

EDR ID Number
EPA ID Number

(Continued)

1007265713

Area of violation: Generators - Pre-transport
Date achieved compliance: 09/11/2015
Evaluation lead agency: State

Evaluation date: 11/06/2012
Evaluation: COMPLIANCE EVALUATION INSPECTION ON-SITE
Area of violation: Generators - Pre-transport
Date achieved compliance: 12/21/2012
Evaluation lead agency: State

Evaluation date: 11/06/2012
Evaluation: COMPLIANCE EVALUATION INSPECTION ON-SITE
Area of violation: Universal Waste - Small Quantity Handlers
Date achieved compliance: 12/21/2012
Evaluation lead agency: State

Evaluation date: 06/07/2011
Evaluation: COMPLIANCE EVALUATION INSPECTION ON-SITE
Area of violation: Generators - Records/Reporting
Date achieved compliance: 08/12/2011
Evaluation lead agency: State

Evaluation date: 06/07/2011
Evaluation: COMPLIANCE EVALUATION INSPECTION ON-SITE
Area of violation: TSD IS-Container Use and Management
Date achieved compliance: 08/15/2012
Evaluation lead agency: State

Evaluation date: 06/07/2011
Evaluation: COMPLIANCE EVALUATION INSPECTION ON-SITE
Area of violation: TSD - Contingency Plan and Emergency Procedures
Date achieved compliance: 08/12/2011
Evaluation lead agency: State

Evaluation date: 06/07/2011
Evaluation: COMPLIANCE EVALUATION INSPECTION ON-SITE
Area of violation: TSD IS-Container Use and Management
Date achieved compliance: 08/12/2011
Evaluation lead agency: State

Evaluation date: 06/07/2011
Evaluation: COMPLIANCE EVALUATION INSPECTION ON-SITE
Area of violation: State Statute or Regulation
Date achieved compliance: 08/12/2011
Evaluation lead agency: State

Evaluation date: 06/07/2011
Evaluation: COMPLIANCE EVALUATION INSPECTION ON-SITE
Area of violation: Generators - Pre-transport
Date achieved compliance: 08/12/2011
Evaluation lead agency: State

Evaluation date: 06/07/2011
Evaluation: COMPLIANCE EVALUATION INSPECTION ON-SITE
Area of violation: Generators - General
Date achieved compliance: 08/15/2012
Evaluation lead agency: State

Map ID
Direction
Distance
Elevation

MAP FINDINGS

Site

Database(s)

EDR ID Number
EPA ID Number

(Continued)

1007265713

Evaluation date: 06/07/2011
Evaluation: COMPLIANCE EVALUATION INSPECTION ON-SITE
Area of violation: Universal Waste - Small Quantity Handlers
Date achieved compliance: 08/12/2011
Evaluation lead agency: State

Evaluation date: 12/09/2009
Evaluation: FOCUSED COMPLIANCE INSPECTION
Area of violation: Not reported
Date achieved compliance: Not reported
Evaluation lead agency: State

ALLSITES:

Facility Name: ROSETTA INPHARMATICS LLC
Facility Id: 933731

Interaction: 7534
Interaction 1: I
Interaction 2: HWP
Ecology Program: HAZWASTE
Program Data: HWPPRT
Facility Alt.: Not reported
Program ID: WAH000022664
Date Interaction: 2007-07-02 00:00:00
Date Interaction 3: Hazardous Waste Planner
Latitude: 47.622515962999998
Longitude: -122.337519731

Interaction: 104813
Interaction 1: A
Interaction 2: HWP
Ecology Program: HAZWASTE
Program Data: HWPPRT
Facility Alt.: Institute for Systems Biology
Program ID: WAH000022664
Date Interaction: 2013-05-10 00:00:00
Date Interaction 3: Hazardous Waste Planner
Latitude: 47.622515962999998
Longitude: -122.337519731

Interaction: 7533
Interaction 1: I
Interaction 2: HWG
Ecology Program: HAZWASTE
Program Data: TURBOWASTE
Facility Alt.: ROSETTA INPHARMATICS LLC
Program ID: WAH000022664
Date Interaction: 2004-02-12 00:00:00
Date Interaction 3: Hazardous Waste Generator
Latitude: 47.622515962999998
Longitude: -122.337519731

Interaction: 96780
Interaction 1: A
Interaction 2: HWG

Map ID
Direction
Distance
Elevation

MAP FINDINGS

Site

Database(s)

EDR ID Number
EPA ID Number

(Continued)

1007265713

Ecology Program: HAZWASTE
Program Data: TURBOWASTE
Facility Alt.: Institute for Systems Biology
Program ID: WAH000022664
Date Interaction: 2011-05-16 00:00:00
Date Interaction 3: Hazardous Waste Generator
Latitude: 47.622515962999998
Longitude: -122.337519731

Interaction: 110043
Interaction 1: A
Interaction 2: TIER2
Ecology Program: HAZWASTE
Program Data: EPCRA
Facility Alt.: INSTITUTE FOR SYSTEMS BIOLOGY
Program ID: WAH000022664
Date Interaction: 2013-12-24 00:00:00
Date Interaction 3: Emergency/Haz Chem Rpt TI
Latitude: 47.622515962999998
Longitude: -122.337519731

Facility Name: COVANCE INC
Facility Id: 22138

Interaction: 96713
Interaction 1: I
Interaction 2: HWP
Ecology Program: HAZWASTE
Program Data: HWPPRT
Facility Alt.: COVANCE INC
Program ID: WAH000035184
Date Interaction: 2011-05-10 00:00:00
Date Interaction 3: Hazardous Waste Planner
Latitude: 47.622263654000001
Longitude: -122.33734880900001

Interaction: 78750
Interaction 1: A
Interaction 2: HWG
Ecology Program: HAZWASTE
Program Data: TURBOWASTE
Facility Alt.: LabCorp Clinical Trials Genomics Srvc
Program ID: WAH000035184
Date Interaction: 2009-08-17 00:00:00
Date Interaction 3: Hazardous Waste Generator
Latitude: 47.622263654000001
Longitude: -122.33734880900001

WA MANIFEST:
Facility Site ID Number: 933731
EPA ID: WAH000022664
NAICS: 541711
SWC Desc: WT02

Map ID
Direction
Distance
Elevation

MAP FINDINGS

Site

Database(s)

EDR ID Number
EPA ID Number

(Continued)

1007265713

FWC Desc: D001D002D003D022F003P098P012U123U213U108U117
Form Comm: Not reported
Data Year: 2011
Permit by Rule: False
Treatment by Generator: False
Mixed radioactive waste: False
Importer of hazardous waste: False
Immediate recycler: False
Treatment/Storage/Disposal/Recycling Facility: False
Generator of dangerous fuel waste: False
Generator marketing to burner: False
Other marketers (i.e., blender, distributor, etc.): False
Utility boiler burner: False
Industry boiler burner: False
Industrial Furnace: False
Smelter deferral: False
Universal waste - batteries - generate: False
Universal waste - thermostats - generate: False
Universal waste - mercury - generate: False
Universal waste - lamps - generate: False
Universal waste - batteries - accumulate: False
Universal waste - thermostats - accumulate: False
Universal waste - mercury - accumulate: False
Universal waste - lamps - accumulate: False
Destination Facility for Universal Waste: False
Off-specification used oil burner - utility boiler: False
Off-specification used oil burner - industrial boiler: False
Off-specification used oil burner - industrial furnace: False
Tax Reg #: 601986344
Business Type: Biomedical research
Mail Name: Institute for Systems Biology
Mail addr line1: 401 Terry Ave N
Mail city,st,zip: Seattle, WA 98109
Mail country: UNITED STATES
Legal org name: Lake Union II, LLC
Legal org type: Private
Legal addr line1: 505 5th Ave S Ste 900
Legal city,st,zip: Seattle, WA 98104
Legal country: UNITED STATES
Legal phone nbr: 206-344-6300
Legal effective date: 01/01/2002
Land org name: Lake Union II, LLC
Land org type: Private
Land person name: Not reported
Land addr line1: 505 5th Ave S Ste 900
Land city,st,zip: Seattle, WA 98104
Land country: UNITED STATES
Land phone nbr: 206-344-6300
Operator org name: Institute for Systems Biology
Operator org type: Private
Operator addr line1: 401 Terry Ave N
Operator city,st,zip: Seattle, WA 98109
Operator country: UNITED STATES
Operator phone nbr: 206-732-1200
Operator effective date: 04/08/2011
Site contact name: Chris Carney
Site contact addr line1: 401 Terry Ave N

Map ID
Direction
Distance
Elevation

MAP FINDINGS

Site

Database(s)

EDR ID Number
EPA ID Number

(Continued)

1007265713

Site Contact City/State/ Zip: Seattle, WA 98109
Site Contact Country: UNITED STATES
Site Contact Phone #: 206-732-1234
Site Contact EMail: ccarney@systemsbiology.org
Form Contact NAME: Chris Carney
Form Contact ADDR LINE1: 401 Terry Ave N
Form Contact City,ST,Zip: Seattle, WA 98109
Form Contact Country: UNITED STATES
Form Contact Phone #: 206-732-1234
Form Contact EMail: ccarney@systemsbiology.org
Gen Status CD: MQG
Monthly Generation: False
Batch Generation: True
One Time Generation: False
Transport Own Waste: False
Tranports Other Waste: False
Recycler Onsite: False
Transfer Facility: False
Other Exemption: Not reported
UW Battery Gen: False
Used Oil Transporter: False
Used Oil Transfer Facility: False
Used Oil Processor: False
Used Oil Refiner: False
Used Oil Fuel Marketer Directs Shipments: False
Used Oil Fuel Marketer Meets Specs: False

Waste Streams Generated:

Facility ID: 933731
Data Year: 2008
Description: Waste corrosive liquid
Mix: False
Reported Qty: 10 LB
Kilo Qty: 4.5360000780192014
Density No: 0
Density Qty: Not reported

Facility ID: 933731
Data Year: 2008
Description: Corrosive solid
Mix: False
Reported Qty: 20 LB
Kilo Qty: 9.0720001560384027
Density No: 0
Density Qty: Not reported

Facility ID: 933731
Data Year: 2008
Description: Waste toxic liquid
Mix: False
Reported Qty: 50 LB
Kilo Qty: 22.680000390096009
Density No: 0
Density Qty: Not reported

Facility ID: 933731
Data Year: 2008

Map ID
Direction
Distance
Elevation

MAP FINDINGS

Site

Database(s)

EDR ID Number
EPA ID Number

(Continued)

1007265713

Description: Chloroform and phenol contaminate lab debris
Mix: False
Reported Qty: 12010 LB
Kilo Qty: 5447.7360937010608
Density No: 0
Density Qty: Not reported

Facility ID: 933731
Data Year: 2008
Description: Waste ethanol solution
Mix: False
Reported Qty: 4958 LB
Kilo Qty: 2248.9488386819203
Density No: 0
Density Qty: Not reported

Facility ID: 933731
Data Year: 2011
Description: Class 8 (ACID) LabPack (DW)
Mix: False
Reported Qty: 90 LB
Kilo Qty: 40.8240007
Density No: 0
Density Qty: Not reported

Facility ID: 933731
Data Year: 2011
Description: Class 5.1 Oxidiaer LabPack (DW)
Mix: False
Reported Qty: 2 LB
Kilo Qty: 0.90720001
Density No: 0
Density Qty: Not reported

Facility ID: 933731
Data Year: 2011
Description: Class 3 LabPack (DW)
Mix: False
Reported Qty: 19 LB
Kilo Qty: 8.61840014
Density No: 0
Density Qty: Not reported

Facility ID: 933731
Data Year: 2011
Description: Arsenic (III) Oxide
Mix: False
Reported Qty: 1 LB
Kilo Qty: 0.45360000
Density No: 0
Density Qty: Not reported

Facility ID: 933731
Data Year: 2011
Description: Potassium Cyanide
Mix: False
Reported Qty: 1 LB

Map ID
Direction
Distance
Elevation

MAP FINDINGS

Site

Database(s)

EDR ID Number
EPA ID Number

(Continued)

1007265713

Kilo Qty: 0.45360000
Density No: 0
Density Qty: Not reported

Facility ID: 933731
Data Year: 2011
Description: Flammable, Corrosive LabPack
Mix: False
Reported Qty: 4 LB
Kilo Qty: 1.81440003
Density No: 0
Density Qty: Not reported

Facility ID: 933731
Data Year: 2011
Description: Aerosols
Mix: False
Reported Qty: 15 LB
Kilo Qty: 6.80400011
Density No: 0
Density Qty: Not reported

Facility ID: 933731
Data Year: 2011
Description: Phenol/Chloroform Contaminated Pipettes and Cuvettes
Mix: False
Reported Qty: 95 LB
Kilo Qty: 43.0920007
Density No: 0
Density Qty: Not reported

Facility ID: 933731
Data Year: 2011
Description: HPLC Solvent/Waste Water
Mix: False
Reported Qty: 5141.60999 LB
Kilo Qty: 2332.23433
Density No: 0
Density Qty: Not reported

Facility ID: 933731
Data Year: 2011
Description: Class 9 Lab Pack
Mix: False
Reported Qty: 15 LB
Kilo Qty: 6.80400011
Density No: 0
Density Qty: Not reported

Facility ID: 933731
Data Year: 2012
Description: Mercury Lab Pack
Mix: False
Reported Qty: 20 LB
Kilo Qty: 9.07200015
Density No: 0
Density Qty: Not reported

Map ID
Direction
Distance
Elevation

MAP FINDINGS

Site

Database(s)

EDR ID Number
EPA ID Number

(Continued)

1007265713

Facility ID:	933731
Data Year:	2012
Description:	Class 9 Lab Pack
Mix:	False
Reported Qty:	6 LB
Kilo Qty:	2.72160004
Density No:	0
Density Qty:	Not reported
Facility ID:	933731
Data Year:	2012
Description:	Class 8 (ALKALINE) Lab Pack
Mix:	False
Reported Qty:	4 LB
Kilo Qty:	1.81440003
Density No:	0
Density Qty:	Not reported
Facility ID:	933731
Data Year:	2012
Description:	Class 6.1 Poison Lab Pack - EHW
Mix:	False
Reported Qty:	1 LB
Kilo Qty:	0.45360000
Density No:	0
Density Qty:	Not reported
Facility ID:	933731
Data Year:	2012
Description:	Class 6.1 Poison Lab Pack
Mix:	False
Reported Qty:	61 LB
Kilo Qty:	27.66960004
Density No:	0
Density Qty:	Not reported
Shipments Sent:	
Facility ID:	933731
Data Year:	2011
Shipment sent data:	2011-08-01 00:00:00
Reported Qty:	80 LB
Kilo Qty:	36.28800006
Facility ID:	933731
Data Year:	2011
Shipment sent data:	2011-08-01 00:00:00
Reported Qty:	10 LB
Kilo Qty:	4.53600007
Facility ID:	933731
Data Year:	2011
Shipment sent data:	2011-08-01 00:00:00
Reported Qty:	4 LB
Kilo Qty:	1.81440003
Facility ID:	933731
Data Year:	2011

Map ID
Direction
Distance
Elevation

MAP FINDINGS

Site

Database(s)

EDR ID Number
EPA ID Number

(Continued)

1007265713

Shipment sent data: 2011-08-01 00:00:00
Reported Qty: 2 LB
Kilo Qty: 0.90720001

Facility ID: 933731
Data Year: 2011
Shipment sent data: 2011-06-06 00:00:00
Reported Qty: 15 LB
Kilo Qty: 6.80400011

Facility ID: 933731
Data Year: 2011
Shipment sent data: 2011-08-01 00:00:00
Reported Qty: 1 LB
Kilo Qty: 0.45360000

Facility ID: 933731
Data Year: 2011
Shipment sent data: 2011-08-01 00:00:00
Reported Qty: 1 LB
Kilo Qty: 0.45360000

Facility ID: 933731
Data Year: 2011
Shipment sent data: 2011-08-01 00:00:00
Reported Qty: 2 LB
Kilo Qty: 0.90720001

Facility ID: 933731
Data Year: 2011
Shipment sent data: 2011-08-01 00:00:00
Reported Qty: 2 LB
Kilo Qty: 0.90720001

Facility ID: 933731
Data Year: 2011
Shipment sent data: 2011-08-01 00:00:00
Reported Qty: 15 LB
Kilo Qty: 6.80400011

Facility ID: 933731
Data Year: 2011
Shipment sent data: 2011-12-28 00:00:00
Reported Qty: 95 LB
Kilo Qty: 43.0920007

Facility ID: 933731
Data Year: 2011
Shipment sent data: 2011-12-28 00:00:00
Reported Qty: 900.720000 LB
Kilo Qty: 408.566599

Facility ID: 933731
Data Year: 2011
Shipment sent data: 2011-11-28 00:00:00
Reported Qty: 900.720000 LB
Kilo Qty: 408.566599

Map ID
Direction
Distance
Elevation

MAP FINDINGS

Site

Database(s)

EDR ID Number
EPA ID Number

(Continued)

1007265713

Facility ID: 933731
Data Year: 2011
Shipment sent data: 2011-10-12 00:00:00
Reported Qty: 900.720000 LB
Kilo Qty: 408.566599

Facility ID: 933731
Data Year: 2011
Shipment sent data: 2011-09-02 00:00:00
Reported Qty: 675.539999 LB
Kilo Qty: 306.424949

Facility ID: 933731
Data Year: 2011
Shipment sent data: 2011-08-01 00:00:00
Reported Qty: 675.539999 LB
Kilo Qty: 306.424949

Facility ID: 933731
Data Year: 2011
Shipment sent data: 2011-07-07 00:00:00
Reported Qty: 638.009999 LB
Kilo Qty: 289.401340

Facility ID: 933731
Data Year: 2011
Shipment sent data: 2011-06-06 00:00:00
Reported Qty: 450.360000 LB
Kilo Qty: 204.283299

Facility ID: 933731
Data Year: 2011
Shipment sent data: 2011-08-01 00:00:00
Reported Qty: 15 LB
Kilo Qty: 6.80400011

Facility ID: 933731
Data Year: 2012
Shipment sent data: 2012-12-06 00:00:00
Reported Qty: 1 LB
Kilo Qty: 0.45360000

Waste Stream Comments:

Facility ID: 933731
Data Year: 2006
Comments: PPE, CLEANUP MATERIALS AND OTHER CHEMICALLY CONTAMINATED DEBRIS

Facility ID: 933731
Data Year: 2006
Comments: Waste produced from chemical additives to laboratory samples for preservation and preparation.

Facility ID: 933731
Data Year: 2007
Comments: chemically contaminated debris generated in an analytical laboratory environment.

Map ID
Direction
Distance
Elevation

MAP FINDINGS

Site

Database(s)

EDR ID Number
EPA ID Number

(Continued)

1007265713

Facility ID: 933731
Data Year: 2007
Comments: mixture of lab wastes containing phenol and chloroform.

Facility ID: 933731
Data Year: 2007
Comments: mixture of lab wastes containing phenol and chloroform.

Facility ID: 933731
Data Year: 2007
Comments: chemically contaminated debris generated in an analytical laboratory environment.

Facility ID: 933731
Data Year: 2008
Comments: Lab debris contaminated with chemicals during lab processes.

Facility ID: 933731
Data Year: 2011
Comments: Misc R&D assays

Facility ID: 933731
Data Year: 2011
Comments: I am receiving an error code that has "production process" listed in both "i" and "ii". These definitions are not the same as in the help menu, but the system will not let me submit. Error msg: The waste Source Code you reported in Section A-7 does not match the Origin Code you reported in Section A-9. Please correct the Source Code or the Origin Code. Wastes from production processes, service activities, routine clean-ups, and residuals from treating other waste streams are recurrent. Wastes from spill cleanups, production processes, services, and routine clean-up are non-recurrent. A chart showing Origin Codes and Source Codes in on the Annual Reporting Website at <http://www.ecy.wa.gov/programs/hwtr/waste-report/index.html>, and in the current "Dangerous Waste Annual Report Forms and Line by Line Instructions", Ecology publication number 03-04-018. (Rule ID: 199) The Help tab definition of "i" in the A-9 origin code section reads: i. The waste stream is recurrent: it was generated on-site from a production process, a service activity, or a routine cleanup (including off-specification or spent chemicals). This waste is from a routine Laboratory Analytical production process. I will use G19 in place of G22 in order to submit. Please let me know your preference. Thank you.

Facility ID: 933731
Data Year: 2011
Comments: I am receiving an error code that has "production process" listed in both "i" and "ii". These definitions are not the same as in the help menu, but the system will not let me submit. Error msg: The waste Source Code you reported in Section A-7 does not match the Origin Code you reported in Section A-9. Please correct the Source Code or the Origin Code. Wastes from production processes, service activities, routine clean-ups, and residuals from treating other waste streams are recurrent. Wastes from spill cleanups, production processes, services, and routine clean-up are non-recurrent. A chart showing Origin Codes and Source Codes in on the Annual Reporting Website at <http://www.ecy.wa.gov/programs/hwtr/waste-report/index.html>, and in

Map ID
Direction
Distance
Elevation

MAP FINDINGS

Site

Database(s)

EDR ID Number
EPA ID Number

(Continued)

1007265713

the current "Dangerous Waste Annual Report Forms and Line by Line Instructions", Ecology publication number 03-04-018. (Rule ID: 199) The Help tab definition of "i" in the A-9 origin code section reads: i. The waste stream is recurrent: it was generated on-site from a production process, a service activity, or a routine cleanup (including off-specification or spent chemicals). This waste is from a routine Laboratory Analytical production process. I will use G19 in place of G22 in order to submit. Please let me know your preference. Thank you.

Facility ID: 933731
Data Year: 2011
Comments: Misc R&D protocols

Facility ID: 933731
Data Year: 2011
Comments: Misc R&D protocols

Facility ID: 933731
Data Year: 2011
Comments: Misc R&D protocols

Facility ID: 933731
Data Year: 2012
Comments: Misc R&D assays

Facility ID: 933731
Data Year: 2012
Comments: I am receiving an error code that has "production process" listed in both "i" and "ii". These definitions are not the same as in the help menu, but the system will not let me submit. Error msg: The waste Source Code you reported in Section A-7 does not match the Origin Code you reported in Section A-9. Please correct the Source Code or the Origin Code. Wastes from production processes, service activities, routine clean-ups, and residuals from treating other waste streams are recurrent. Wastes from spill cleanups, production processes, services, and routine clean-up are non-recurrent. A chart showing Origin Codes and Source Codes in on the Annual Reporting Website at <http://www.ecy.wa.gov/programs/hwtr/waste-report/index.html>, and in the current "Dangerous Waste Annual Report Forms and Line by Line Instructions", Ecology publication number 03-04-018. (Rule ID: 199) The Help tab definition of "i" in the A-9 origin code section reads: i. The waste stream is recurrent: it was generated on-site from a production process, a service activity, or a routine cleanup (including off-specification or spent chemicals). This waste is from a routine Laboratory Analytical production process. I will use G19 in place of G22 in order to submit. Please let me know your preference. Thank you.

Facility ID: 933731
Data Year: 2012
Comments: I am receiving an error code that has "production process" listed in both "i" and "ii". These definitions are not the same as in the help menu, but the system will not let me submit. Error msg: The waste Source Code you reported in Section A-7 does not match the Origin Code you reported in Section A-9. Please correct the Source Code or the Origin Code. Wastes from production processes, service activities,

Map ID
Direction
Distance
Elevation

MAP FINDINGS

Site

Database(s)

EDR ID Number
EPA ID Number

(Continued)

1007265713

routine clean-ups, and residuals from treating other waste streams are recurrent. Wastes from spill cleanups, production processes, services, and routine clean-up are non-recurrent. A chart showing Origin Codes and Source Codes in on the Annual Reporting Website at <http://www.ecy.wa.gov/programs/hwtr/waste-report/index.html>, and in the current "Dangerous Waste Annual Report Forms and Line by Line Instructions", Ecology publication number 03-04-018. (Rule ID: 199) The Help tab definition of "i" in the A-9 origin code section reads: i. The waste stream is recurrent: it was generated on-site from a production process, a service activity, or a routine cleanup (including off-specification or spent chemicals). This waste is from a routine Laboratory Analytical production process. I will use G19 in place of G22 in order to submit. Please let me know your preference. Thank you.

Facility ID: 933731
Data Year: 2012
Comments: Misc R&D protocols

Facility ID: 933731
Data Year: 2012
Comments: Misc R&D protocols

Facility ID: 933731
Data Year: 2012
Comments: Misc R&D protocols

Facility ID: 933731
Data Year: 2012
Comments: Off Site Neutralization

Facility Site ID Number: 933731
EPA ID: WAH000022664
NAICS: 541711
SWC Desc: WP02,WSC2,WT02
FWC Desc: D001,D002,D009,D011,D022,F002,F003,U117
Form Comm: Not reported
Data Year: 2014
Permit by Rule: False
Treatment by Generator: False
Mixed radioactive waste: False
Importer of hazardous waste: False
Immediate recycler: False
Treatment/Storage/Disposal/Recycling Facility: False
Generator of dangerous fuel waste: False
Generator marketing to burner: False
Other marketers (i.e., blender, distributor, etc.): False
Utility boiler burner: False
Industry boiler burner: False
Industrial Furnace: False
Smelter deferral: False
Universal waste - batteries - generate: False
Universal waste - thermostats - generate: False
Universal waste - mercury - generate: False
Universal waste - lamps - generate: False
Universal waste - batteries - accumulate: False

Map ID
Direction
Distance
Elevation

MAP FINDINGS

Site

Database(s)

EDR ID Number
EPA ID Number

(Continued)

1007265713

Universal waste - thermostats - accumulate: False
Universal waste - mercury - accumulate: False
Universal waste - lamps - accumulate: False
Destination Facility for Universal Waste: False
Off-specification used oil burner - utility boiler: False
Off-specification used oil burner - industrial boiler: False
Off-specification used oil burner - industrial furnace: False
Tax Reg #: 601986344
Business Type: Biomedical research
Mail Name: Institute for Systems Biology
Mail addr line1: 401 Terry Ave N
Mail city,st,zip: Seattle, WA 98109
Mail country: UNITED STATES
Legal org name: Lake Union II, LLC
Legal org type: Private
Legal addr line1: 401 Terry Ave N
Legal city,st,zip: Seattle, WA 98109
Legal country: UNITED STATES
Legal phone nbr: 206-732-1200
Legal effective date: 01/01/2000
Land org name: Kilroy Realty Corporation
Land org type: Private
Land person name: Not reported
Land addr line1: 12200 West Olympic Boulevard, Suite 200
Land city,st,zip: Los Angeles, CA 90064
Land country: UNITED STATES
Land phone nbr: (310) 481-8400
Operator org name: Institute for Systems Biology
Operator org type: Private
Operator addr line1: 401 Terry Ave N
Operator city,st,zip: Seattle, WA 98109
Operator country: UNITED STATES
Operator phone nbr: 206-732-1200
Operator effective date: 04/08/2011
Site contact name: Chris Carney
Site contact addr line1: 401 Terry Ave N
Site Contact City/State/ Zip: Seattle, WA 98109
Site Contact Country: UNITED STATES
Site Contact Phone #: 206-732-1234
Site Contact EMail: ccarney@systemsbiology.org
Form Contact NAME: Chris Carney
Form Contact ADDR LINE1: 401 Terry Ave N
Form Contact City,ST,Zip: Seattle, WA 98109
Form Contact Country: UNITED STATES
Form Contact Phone #: 206-732-1234
Form Contact EMail: ccarney@systemsbiology.org
Gen Status CD: MQG
Monthly Generation: False
Batch Generation: True
One Time Generation: False
Transport Own Waste: False
Tranports Other Waste: False
Recycler Onsite: False
Transfer Facility: False
Other Exemption: Not reported
UW Battery Gen: False
Used Oil Transporter: False

Map ID
Direction
Distance
Elevation

MAP FINDINGS

Site

Database(s)

EDR ID Number
EPA ID Number

(Continued)

1007265713

Used Oil Transfer Facility: False
Used Oil Processor: False
Used Oil Refiner: False
Used Oil Fuel Marketer Directs Shipments: False
Used Oil Fuel Marketer Meets Specs: False

Waste Streams Generated:

Facility ID: 933731
Data Year: 2008
Description: Waste corrosive liquid
Mix: False
Reported Qty: 10 LB
Kilo Qty: 4.5360000780192014
Density No: 0
Density Qty: Not reported

Facility ID: 933731
Data Year: 2008
Description: Corrosive solid
Mix: False
Reported Qty: 20 LB
Kilo Qty: 9.0720001560384027
Density No: 0
Density Qty: Not reported

Facility ID: 933731
Data Year: 2008
Description: Waste toxic liquid
Mix: False
Reported Qty: 50 LB
Kilo Qty: 22.680000390096009
Density No: 0
Density Qty: Not reported

Facility ID: 933731
Data Year: 2008
Description: Chloroform and phenol contaminate lab debris
Mix: False
Reported Qty: 12010 LB
Kilo Qty: 5447.7360937010608
Density No: 0
Density Qty: Not reported

Facility ID: 933731
Data Year: 2008
Description: Waste ethanol solution
Mix: False
Reported Qty: 4958 LB
Kilo Qty: 2248.9488386819203
Density No: 0
Density Qty: Not reported

Facility ID: 933731
Data Year: 2011
Description: Class 8 (ACID) LabPack (DW)
Mix: False
Reported Qty: 90 LB

Map ID
Direction
Distance
Elevation

MAP FINDINGS

Site

Database(s)

EDR ID Number
EPA ID Number

(Continued)

1007265713

Kilo Qty: 40.8240007
Density No: 0
Density Qty: Not reported

Facility ID: 933731
Data Year: 2011
Description: Class 5.1 Oxidiaer LabPack (DW)
Mix: False
Reported Qty: 2 LB
Kilo Qty: 0.90720001
Density No: 0
Density Qty: Not reported

Facility ID: 933731
Data Year: 2011
Description: Class 3 LabPack (DW)
Mix: False
Reported Qty: 19 LB
Kilo Qty: 8.61840014
Density No: 0
Density Qty: Not reported

Facility ID: 933731
Data Year: 2011
Description: Arsenic (III) Oxide
Mix: False
Reported Qty: 1 LB
Kilo Qty: 0.45360000
Density No: 0
Density Qty: Not reported

Facility ID: 933731
Data Year: 2011
Description: Potassium Cyanide
Mix: False
Reported Qty: 1 LB
Kilo Qty: 0.45360000
Density No: 0
Density Qty: Not reported

Facility ID: 933731
Data Year: 2011
Description: Flammable, Corrosive LabPack
Mix: False
Reported Qty: 4 LB
Kilo Qty: 1.81440003
Density No: 0
Density Qty: Not reported

Facility ID: 933731
Data Year: 2011
Description: Aerosols
Mix: False
Reported Qty: 15 LB
Kilo Qty: 6.80400011
Density No: 0
Density Qty: Not reported

Map ID
Direction
Distance
Elevation

MAP FINDINGS

Site

Database(s)

EDR ID Number
EPA ID Number

(Continued)

1007265713

Facility ID: 933731
Data Year: 2011
Description: Phenol/Chloroform Contaminated Pipettes and Cuvettes
Mix: False
Reported Qty: 95 LB
Kilo Qty: 43.0920007
Density No: 0
Density Qty: Not reported

Facility ID: 933731
Data Year: 2011
Description: HPLC Solvent/Waste Water
Mix: False
Reported Qty: 5141.60999 LB
Kilo Qty: 2332.23433
Density No: 0
Density Qty: Not reported

Facility ID: 933731
Data Year: 2011
Description: Class 9 Lab Pack
Mix: False
Reported Qty: 15 LB
Kilo Qty: 6.80400011
Density No: 0
Density Qty: Not reported

Facility ID: 933731
Data Year: 2012
Description: Mercury Lab Pack
Mix: False
Reported Qty: 20 LB
Kilo Qty: 9.07200015
Density No: 0
Density Qty: Not reported

Facility ID: 933731
Data Year: 2012
Description: Class 9 Lab Pack
Mix: False
Reported Qty: 6 LB
Kilo Qty: 2.72160004
Density No: 0
Density Qty: Not reported

Facility ID: 933731
Data Year: 2012
Description: Class 8 (ALKALINE) Lab Pack
Mix: False
Reported Qty: 4 LB
Kilo Qty: 1.81440003
Density No: 0
Density Qty: Not reported

Facility ID: 933731
Data Year: 2012
Description: Class 6.1 Poison Lab Pack - EHW

Map ID
Direction
Distance
Elevation

MAP FINDINGS

Site

Database(s)

EDR ID Number
EPA ID Number

(Continued)

1007265713

Mix: False
Reported Qty: 1 LB
Kilo Qty: 0.45360000
Density No: 0
Density Qty: Not reported

Facility ID: 933731
Data Year: 2012
Description: Class 6.1 Poison Lab Pack
Mix: False
Reported Qty: 61 LB
Kilo Qty: 27.6696004
Density No: 0
Density Qty: Not reported

Shipments Sent:
Facility ID: 933731
Data Year: 2011
Shipment sent data: 2011-08-01 00:00:00
Reported Qty: 80 LB
Kilo Qty: 36.2880006

Facility ID: 933731
Data Year: 2011
Shipment sent data: 2011-08-01 00:00:00
Reported Qty: 10 LB
Kilo Qty: 4.53600007

Facility ID: 933731
Data Year: 2011
Shipment sent data: 2011-08-01 00:00:00
Reported Qty: 4 LB
Kilo Qty: 1.81440003

Facility ID: 933731
Data Year: 2011
Shipment sent data: 2011-08-01 00:00:00
Reported Qty: 2 LB
Kilo Qty: 0.90720001

Facility ID: 933731
Data Year: 2011
Shipment sent data: 2011-06-06 00:00:00
Reported Qty: 15 LB
Kilo Qty: 6.80400011

Facility ID: 933731
Data Year: 2011
Shipment sent data: 2011-08-01 00:00:00
Reported Qty: 1 LB
Kilo Qty: 0.45360000

Facility ID: 933731
Data Year: 2011
Shipment sent data: 2011-08-01 00:00:00
Reported Qty: 1 LB
Kilo Qty: 0.45360000

Map ID
Direction
Distance
Elevation

MAP FINDINGS

Site

Database(s)

EDR ID Number
EPA ID Number

(Continued)

1007265713

Facility ID: 933731
Data Year: 2011
Shipment sent data: 2011-08-01 00:00:00
Reported Qty: 2 LB
Kilo Qty: 0.90720001

Facility ID: 933731
Data Year: 2011
Shipment sent data: 2011-08-01 00:00:00
Reported Qty: 2 LB
Kilo Qty: 0.90720001

Facility ID: 933731
Data Year: 2011
Shipment sent data: 2011-08-01 00:00:00
Reported Qty: 15 LB
Kilo Qty: 6.80400011

Facility ID: 933731
Data Year: 2011
Shipment sent data: 2011-12-28 00:00:00
Reported Qty: 95 LB
Kilo Qty: 43.0920007

Facility ID: 933731
Data Year: 2011
Shipment sent data: 2011-12-28 00:00:00
Reported Qty: 900.720000 LB
Kilo Qty: 408.566599

Facility ID: 933731
Data Year: 2011
Shipment sent data: 2011-11-28 00:00:00
Reported Qty: 900.720000 LB
Kilo Qty: 408.566599

Facility ID: 933731
Data Year: 2011
Shipment sent data: 2011-10-12 00:00:00
Reported Qty: 900.720000 LB
Kilo Qty: 408.566599

Facility ID: 933731
Data Year: 2011
Shipment sent data: 2011-09-02 00:00:00
Reported Qty: 675.539999 LB
Kilo Qty: 306.424949

Facility ID: 933731
Data Year: 2011
Shipment sent data: 2011-08-01 00:00:00
Reported Qty: 675.539999 LB
Kilo Qty: 306.424949

Facility ID: 933731
Data Year: 2011
Shipment sent data: 2011-07-07 00:00:00

Map ID
Direction
Distance
Elevation

MAP FINDINGS

Site

Database(s)

EDR ID Number
EPA ID Number

(Continued)

1007265713

Reported Qty: 638.009999 LB
Kilo Qty: 289.401340

Facility ID: 933731
Data Year: 2011
Shipment sent data: 2011-06-06 00:00:00
Reported Qty: 450.360000 LB
Kilo Qty: 204.283299

Facility ID: 933731
Data Year: 2011
Shipment sent data: 2011-08-01 00:00:00
Reported Qty: 15 LB
Kilo Qty: 6.80400011

Facility ID: 933731
Data Year: 2012
Shipment sent data: 2012-12-06 00:00:00
Reported Qty: 1 LB
Kilo Qty: 0.45360000

Waste Stream Comments:

Facility ID: 933731
Data Year: 2006
Comments: PPE, CLEANUP MATERIALS AND OTHER CHEMICALLY CONTAMINATED DEBRIS

Facility ID: 933731
Data Year: 2006
Comments: Waste produced from chemical additives to laboratory samples for preservation and preparation.

Facility ID: 933731
Data Year: 2007
Comments: chemically contaminated debris generated in an analytical laboratory environment.

Facility ID: 933731
Data Year: 2007
Comments: mixture of lab wastes containing phenol and chloroform.

Facility ID: 933731
Data Year: 2007
Comments: mixture of lab wastes containing phenol and chloroform.

Facility ID: 933731
Data Year: 2007
Comments: chemically contaminated debris generated in an analytical laboratory environment.

Facility ID: 933731
Data Year: 2008
Comments: Lab debris contaminated with chemicals during lab processes.

Facility ID: 933731
Data Year: 2011
Comments: Misc R&D assays

Map ID
Direction
Distance
Elevation

MAP FINDINGS

Site

Database(s)

EDR ID Number
EPA ID Number

(Continued)

1007265713

Facility ID: 933731
Data Year: 2011
Comments: I am receiving an error code that has "production process" listed in both "i" and "ii". These definitions are not the same as in the help menu, but the system will not let me submit. Error msg: The waste Source Code you reported in Section A-7 does not match the Origin Code you reported in Section A-9. Please correct the Source Code or the Origin Code. Wastes from production processes, service activities, routine clean-ups, and residuals from treating other waste streams are recurrent. Wastes from spill cleanups, production processes, services, and routine clean-up are non-recurrent. A chart showing Origin Codes and Source Codes in on the Annual Reporting Website at <http://www.ecy.wa.gov/programs/hwtr/waste-report/index.html>, and in the current "Dangerous Waste Annual Report Forms and Line by Line Instructions", Ecology publication number 03-04-018. (Rule ID: 199) The Help tab definition of "i" in the A-9 origin code section reads: i. The waste stream is recurrent: it was generated on-site from a production process, a service activity, or a routine cleanup (including off-specification or spent chemicals). This waste is from a routine Laboratory Analytical production process. I will use G19 in place of G22 in order to submit. Please let me know your preference. Thank you.

Facility ID: 933731
Data Year: 2011
Comments: I am receiving an error code that has "production process" listed in both "i" and "ii". These definitions are not the same as in the help menu, but the system will not let me submit. Error msg: The waste Source Code you reported in Section A-7 does not match the Origin Code you reported in Section A-9. Please correct the Source Code or the Origin Code. Wastes from production processes, service activities, routine clean-ups, and residuals from treating other waste streams are recurrent. Wastes from spill cleanups, production processes, services, and routine clean-up are non-recurrent. A chart showing Origin Codes and Source Codes in on the Annual Reporting Website at <http://www.ecy.wa.gov/programs/hwtr/waste-report/index.html>, and in the current "Dangerous Waste Annual Report Forms and Line by Line Instructions", Ecology publication number 03-04-018. (Rule ID: 199) The Help tab definition of "i" in the A-9 origin code section reads: i. The waste stream is recurrent: it was generated on-site from a production process, a service activity, or a routine cleanup (including off-specification or spent chemicals). This waste is from a routine Laboratory Analytical production process. I will use G19 in place of G22 in order to submit. Please let me know your preference. Thank you.

Facility ID: 933731
Data Year: 2011
Comments: Misc R&D protocols

Facility ID: 933731
Data Year: 2011
Comments: Misc R&D protocols

Facility ID: 933731
Data Year: 2011
Comments: Misc R&D protocols

Map ID
Direction
Distance
Elevation

MAP FINDINGS

Site

Database(s)

EDR ID Number
EPA ID Number

(Continued)

1007265713

Facility ID: 933731
Data Year: 2012
Comments: Misc R&D assays

Facility ID: 933731
Data Year: 2012
Comments: I am receiving an error code that has "production process" listed in both "i" and "ii". These definitions are not the same as in the help menu, but the system will not let me submit. Error msg: The waste Source Code you reported in Section A-7 does not match the Origin Code you reported in Section A-9. Please correct the Source Code or the Origin Code. Wastes from production processes, service activities, routine clean-ups, and residuals from treating other waste streams are recurrent. Wastes from spill cleanups, production processes, services, and routine clean-up are non-recurrent. A chart showing Origin Codes and Source Codes in on the Annual Reporting Website at <http://www.ecy.wa.gov/programs/hwtr/waste-report/index.html>, and in the current "Dangerous Waste Annual Report Forms and Line by Line Instructions", Ecology publication number 03-04-018. (Rule ID: 199) The Help tab definition of "i" in the A-9 origin code section reads: i. The waste stream is recurrent: it was generated on-site from a production process, a service activity, or a routine cleanup (including off-specification or spent chemicals). This waste is from a routine Laboratory Analytical production process. I will use G19 in place of G22 in order to submit. Please let me know your preference. Thank you.

Facility ID: 933731
Data Year: 2012
Comments: I am receiving an error code that has "production process" listed in both "i" and "ii". These definitions are not the same as in the help menu, but the system will not let me submit. Error msg: The waste Source Code you reported in Section A-7 does not match the Origin Code you reported in Section A-9. Please correct the Source Code or the Origin Code. Wastes from production processes, service activities, routine clean-ups, and residuals from treating other waste streams are recurrent. Wastes from spill cleanups, production processes, services, and routine clean-up are non-recurrent. A chart showing Origin Codes and Source Codes in on the Annual Reporting Website at <http://www.ecy.wa.gov/programs/hwtr/waste-report/index.html>, and in the current "Dangerous Waste Annual Report Forms and Line by Line Instructions", Ecology publication number 03-04-018. (Rule ID: 199) The Help tab definition of "i" in the A-9 origin code section reads: i. The waste stream is recurrent: it was generated on-site from a production process, a service activity, or a routine cleanup (including off-specification or spent chemicals). This waste is from a routine Laboratory Analytical production process. I will use G19 in place of G22 in order to submit. Please let me know your preference. Thank you.

Facility ID: 933731
Data Year: 2012
Comments: Misc R&D protocols

Facility ID: 933731
Data Year: 2012
Comments: Misc R&D protocols

Map ID
Direction
Distance
Elevation

MAP FINDINGS

Site

Database(s)

EDR ID Number
EPA ID Number

(Continued)

1007265713

Facility ID: 933731
Data Year: 2012
Comments: Misc R&D protocols

Facility ID: 933731
Data Year: 2012
Comments: Off Site Neutralization

Facility Site ID Number: 22138
EPA ID: WAH000035184
NAICS: 541380
SWC Desc: Not reported
FWC Desc: D001, D002, D022, F003
Form Comm: Not reported
Data Year: 2011
Permit by Rule: False
Treatment by Generator: False
Mixed radioactive waste: False
Importer of hazardous waste: False
Immediate recycler: False
Treatment/Storage/Disposal/Recycling Facility: False
Generator of dangerous fuel waste: False
Generator marketing to burner: False
Other marketers (i.e., blender, distributor, etc.): False
Utility boiler burner: False
Industry boiler burner: False
Industrial Furnace: False
Smelter defferal: False
Universal waste - batteries - generate: False
Universal waste - thermostats - generate: False
Universal waste - mercury - generate: False
Universal waste - lamps - generate: False
Universal waste - batteries - accumulate: False
Universal waste - thermostats - accumulate: False
Universal waste - mercury - accumulate: False
Universal waste - lamps - accumulate: False
Destination Facility for Universal Waste: False
Off-specification used oil burner - utility boiler: False
Off-specification used oil burner - industrial boiler: False
Off-specification used oil burner - industrial furnace: False
Tax Reg #: 601875379
Business Type: Testing Laboratories
Mail Name: Covance Inc
Mail addr line1: 401 Terry Ave N
Mail city,st,zip: Seattle, WA 98109
Mail country: UNITED STATES
Legal org name: Covance Inc
Legal org type: Private
Legal addr line1: 210 Carnegie Center
Legal city,st,zip: Princeton, NJ 08540
Legal country: UNITED STATES
Legal phone nbr: (609)452-8550
Legal effective date: 08/17/2009
Land org name: Lake Union II LLC
Land org type: Private
Land person name: Not reported

Map ID
Direction
Distance
Elevation

MAP FINDINGS

Site

Database(s)

EDR ID Number
EPA ID Number

(Continued)

1007265713

Land addr line1: 225 108th Ave NE Ste 400
Land city,st,zip: Bellevue, WA 98004
Land country: UNITED STATES
Land phone nbr: (425)452-3700
Operator org name: Covance Inc
Operator org type: Private
Operator addr line1: 401 Terry Ave N
Operator city,st,zip: Seattle, WA 98109
Operator country: UNITED STATES
Operator phone nbr: (206)802-6502
Operator effective date: 08/17/2009
Site contact name: Gar Johnson
Site contact addr line1: 401 Terry Ave N
Site Contact City/State/ Zip: Seattle, WA 98109
Site Contact Country: UNITED STATES
Site Contact Phone #: (206)802-6666
Site Contact EMail: gar.johnson@covance.com
Form Contact NAME: Donna Capizzi
Form Contact ADDR LINE1: 210 Carnegie Center
Form Contact City,ST,Zip: Princeton, NJ 08540
Form Contact Country: UNITED STATES
Form Contact Phone #: (609)452-4578
Form Contact EMail: donna.capizzi@covance.com
Gen Status CD: MQG
Monthly Generation: True
Batch Generation: False
One Time Generation: False
Transport Own Waste: False
Tranports Other Waste: False
Recycler Onsite: False
Transfer Facility: False
Other Exemption: Not reported
UW Battery Gen: False
Used Oil Transporter: False
Used Oil Transfer Facility: False
Used Oil Processor: False
Used Oil Refiner: False
Used Oil Fuel Marketer Directs Shipments: False
Used Oil Fuel Marketer Meets Specs: False

Waste Streams Generated:

Facility ID: 22138
Data Year: 2009
Description: Waste Toxic Solids, Organic n.o.s. (Chloroform, Phenol)
Mix: False
Reported Qty: 5120 LB
Kilo Qty: 2322.4320399458311
Density No: 0
Density Qty: Not reported

Facility ID: 22138
Data Year: 2009
Description: Waste Ethanol solutions, 3, ii, RQ
Mix: False
Reported Qty: 436 LB
Kilo Qty: 197.7696034016372
Density No: 0

Map ID
Direction
Distance
Elevation

MAP FINDINGS

Site

Database(s)

EDR ID Number
EPA ID Number

(Continued)

1007265713

Density Qty:	Not reported
Facility ID:	22138
Data Year:	2010
Description:	waste corrosive solids, toxic, nos, 8 (6.1).III lab pack
Mix:	False
Reported Qty:	7 LB
Kilo Qty:	3.1752000546134411
Density No:	0
Density Qty:	Not reported
Facility ID:	22138
Data Year:	2010
Description:	waste hydrochloric acid solution 8.II lab pack
Mix:	False
Reported Qty:	7 LB
Kilo Qty:	3.1752000546134411
Density No:	0
Density Qty:	Not reported
Facility ID:	22138
Data Year:	2010
Description:	waste toxic liquids, organic, nos, 6.1.III lab pack
Mix:	False
Reported Qty:	12 LB
Kilo Qty:	5.4432000936230418
Density No:	0
Density Qty:	Not reported
Facility ID:	22138
Data Year:	2010
Description:	Waste Flammable solids, toxic, organic nos 4.1 (6.1), II Lab pack
Mix:	False
Reported Qty:	7 LB
Kilo Qty:	3.1752000546134411
Density No:	0
Density Qty:	Not reported
Facility ID:	22138
Data Year:	2010
Description:	Waste Toxic Solids, Organic n.o.s. (Chloroform, Phenol)
Mix:	False
Reported Qty:	10460 LB
Kilo Qty:	4744.6560816080846
Density No:	0
Density Qty:	Not reported
Facility ID:	22138
Data Year:	2010
Description:	Waste Ethanol solutions, 3, ii, RQ
Mix:	False
Reported Qty:	1685 LB
Kilo Qty:	764.31601314623549
Density No:	0
Density Qty:	Not reported
Facility ID:	22138

Map ID
Direction
Distance
Elevation

MAP FINDINGS

Site

Database(s)

EDR ID Number
EPA ID Number

(Continued)

1007265713

Data Year: 2011
Description: Waste Corrosive liquid, basic, inorganic, n.o.s.
Mix: False
Reported Qty: 20 LB
Kilo Qty: 9.07200015
Density No: 0
Density Qty: Not reported

Facility ID: 22138
Data Year: 2011
Description: Waste Formaldehyde solutions, flammable
Mix: False
Reported Qty: 5 LB
Kilo Qty: 2.26800003
Density No: 0
Density Qty: Not reported

Facility ID: 22138
Data Year: 2011
Description: Waste Flammable Liquids, NOS (Lab Pack)
Mix: False
Reported Qty: 60 LB
Kilo Qty: 27.2160004
Density No: 0
Density Qty: Not reported

Facility ID: 22138
Data Year: 2011
Description: waste hydrochloric acid solution 8.II lab pack
Mix: False
Reported Qty: 5 LB
Kilo Qty: 2.26800003
Density No: 0
Density Qty: Not reported

Facility ID: 22138
Data Year: 2011
Description: Waste Toxic Solids, Organic n.o.s. (Chloroform, Phenol)
Mix: False
Reported Qty: 3780 LB
Kilo Qty: 1714.60802
Density No: 0
Density Qty: Not reported

Facility ID: 22138
Data Year: 2011
Description: Waste Ethanol solutions, 3, ii, RQ
Mix: False
Reported Qty: 580 LB
Kilo Qty: 263.088004
Density No: 0
Density Qty: Not reported

Facility ID: 22138
Data Year: 2012
Description: Toxic Liquids, Organic, N.O.S (Formamide), 6.1, PGII
Mix: False

Map ID
Direction
Distance
Elevation

MAP FINDINGS

Site

Database(s)

EDR ID Number
EPA ID Number

(Continued)

1007265713

Reported Qty: 40 LB
Kilo Qty: 18.1440003
Density No: 0
Density Qty: Not reported

Facility ID: 22138
Data Year: 2012
Description: Waste Toxic Solids, Organic n.o.s. (Chloroform, Phenol)
Mix: False
Reported Qty: 4110 LB
Kilo Qty: 1864.29603
Density No: 0
Density Qty: Not reported

Facility ID: 22138
Data Year: 2012
Description: Waste Ethanol solutions, 3, ii, RQ
Mix: False
Reported Qty: 675 LB
Kilo Qty: 306.180005
Density No: 0
Density Qty: Not reported

Facility ID: 22138
Data Year: 2013
Description: Waste Toxic Solids, Organic n.o.s. (Chloroform, Phenol)
Mix: False
Reported Qty: 3430 LB
Kilo Qty: 1555.84802
Density No: 0
Density Qty: Not reported

Facility ID: 22138
Data Year: 2013
Description: Waste Ethanol solutions, 3, ii, RQ
Mix: False
Reported Qty: 1085 LB
Kilo Qty: 492.156008
Density No: 0
Density Qty: Not reported

Facility ID: 22138
Data Year: 2014
Description: Waste Mercury Contaminated in Manufactured Articles
Mix: False
Reported Qty: 10 LB
Kilo Qty: 4.53600007
Density No: 0
Density Qty: Not reported

Shipments Sent:
Facility ID: 22138
Data Year: 2009
Shipment sent data: 12/17/2009
Reported Qty: 640 LB
Kilo Qty: 290.304004993229

Map ID
Direction
Distance
Elevation

MAP FINDINGS

Site

Database(s)

EDR ID Number
EPA ID Number

(Continued)

1007265713

Facility ID: 22138
Data Year: 2009
Shipment sent data: 10/8/2009
Reported Qty: 1520 LB
Kilo Qty: 689.472011858919

Facility ID: 22138
Data Year: 2009
Shipment sent data: 10/22/2009
Reported Qty: 700 LB
Kilo Qty: 317.520005461344

Facility ID: 22138
Data Year: 2009
Shipment sent data: 11/17/2009
Reported Qty: 500 LB
Kilo Qty: 226.80000390096

Facility ID: 22138
Data Year: 2009
Shipment sent data: 11/5/2009
Reported Qty: 560 LB
Kilo Qty: 254.016004369075

Facility ID: 22138
Data Year: 2009
Shipment sent data: 12/3/2009
Reported Qty: 800 LB
Kilo Qty: 362.880006241536

Facility ID: 22138
Data Year: 2009
Shipment sent data: 12/30/2009
Reported Qty: 400 LB
Kilo Qty: 181.440003120768

Facility ID: 22138
Data Year: 2009
Shipment sent data: 10/22/2009
Reported Qty: 40 LB
Kilo Qty: 18.1440003120768

Facility ID: 22138
Data Year: 2009
Shipment sent data: 11/17/2009
Reported Qty: 98 LB
Kilo Qty: 44.4528007645882

Facility ID: 22138
Data Year: 2009
Shipment sent data: 11/5/2009
Reported Qty: 193 LB
Kilo Qty: 87.5448015057706

Facility ID: 22138
Data Year: 2009
Shipment sent data: 12/3/2009

Map ID
Direction
Distance
Elevation

MAP FINDINGS

Site

Database(s)

EDR ID Number
EPA ID Number

(Continued)

1007265713

Reported Qty: 65 LB
Kilo Qty: 29.4840005071248

Facility ID: 22138
Data Year: 2009
Shipment sent data: 12/30/2009
Reported Qty: 40 LB
Kilo Qty: 18.1440003120768

Facility ID: 22138
Data Year: 2010
Shipment sent data: 4/9/2010
Reported Qty: 7 LB
Kilo Qty: 3.17520005461344

Facility ID: 22138
Data Year: 2010
Shipment sent data: 4/9/2010
Reported Qty: 7 LB
Kilo Qty: 3.17520005461344

Facility ID: 22138
Data Year: 2010
Shipment sent data: 4/8/2010
Reported Qty: 12 LB
Kilo Qty: 5.44320009362304

Facility ID: 22138
Data Year: 2010
Shipment sent data: 4/8/2010
Reported Qty: 7 LB
Kilo Qty: 3.17520005461344

Facility ID: 22138
Data Year: 2010
Shipment sent data: 12/30/2010
Reported Qty: 1200 LB
Kilo Qty: 544.320009362304

Facility ID: 22138
Data Year: 2010
Shipment sent data: 12/3/2010
Reported Qty: 400 LB
Kilo Qty: 181.440003120768

Facility ID: 22138
Data Year: 2010
Shipment sent data: 11/5/2010
Reported Qty: 120 LB
Kilo Qty: 54.4320009362304

Facility ID: 22138
Data Year: 2010
Shipment sent data: 10/22/2010
Reported Qty: 320 LB
Kilo Qty: 145.152002496614

Map ID
Direction
Distance
Elevation

MAP FINDINGS

Site

Database(s)

EDR ID Number
EPA ID Number

(Continued)

1007265713

Waste Stream Comments:

Facility ID: 22138
Data Year: 2009
Comments: A-8 following constituents (Acetone 0-1%) (Chloroform 0-1%) (Dimethyl Sulfoxide 0-1%) (Ethyl Alcohol (60-80%) (Methyl Alcohol 0-1%) (water 3-5%) (Guanidine Thiocyanate 20-25%) (Phenol Reagent 0-1%) (Beta-Mercaptoethanol 0-1%) (CYEster Dye 0-1%) (Bicarbonate Buffer 0-1%)

Facility ID: 22138
Data Year: 2009
Comments: A-7 Miscellaneous solid materials used in laboratory plastic (containers, tips, gloves), Paper (towels, bench sheets), and glass

Facility ID: 22138
Data Year: 2010
Comments: expired reagents

Facility ID: 22138
Data Year: 2010
Comments: expired reagents

Facility ID: 22138
Data Year: 2010
Comments: expired reagents

Facility ID: 22138
Data Year: 2010
Comments: A-7 Miscellaneous solid materials used in laboratory plastic (containers, tips, gloves), Paper (towels, bench sheets), and glass

Facility ID: 22138
Data Year: 2010
Comments: A-8 following constituents (Acetone 0-1%) (Chloroform 0-1%) (Dimethyl Sulfoxide 0-1%) (Ethyl Alcohol (60-80%) (Methyl Alcohol 0-1%) (water 3-5%) (Guanidine Thiocyanate 20-25%) (Phenol Reagent 0-1%) (Beta-Mercaptoethanol 0-1%) (CYEster Dye 0-1%) (Bicarbonate Buffer 0-1%)

Facility ID: 22138
Data Year: 2011
Comments: A-7 Miscellaneous solid materials used in laboratory plastic (containers, tips, gloves), Paper (towels, bench sheets), and glass

Facility ID: 22138
Data Year: 2011
Comments: expired reagents

Facility ID: 22138
Data Year: 2011
Comments: A-8 following constituents (Acetone 0-1%) (Chloroform 0-1%) (Dimethyl Sulfoxide 0-1%) (Ethyl Alcohol (60-80%) (Methyl Alcohol 0-1%) (water 3-5%) (Guanidine Thiocyanate 20-25%) (Phenol Reagent 0-1%) (Beta-Mercaptoethanol 0-1%) (CYEster Dye 0-1%) (Bicarbonate Buffer 0-1%)

Facility ID: 22138

Map ID
Direction
Distance
Elevation

MAP FINDINGS

Site

Database(s)

EDR ID Number
EPA ID Number

(Continued)

1007265713

Data Year: 2012
Comments: A-7 Miscellaneous solid materials used in laboratory plastic (containers, tips, gloves), Paper (towels, bench sheets), and glass

Facility ID: 22138
Data Year: 2012
Comments: A-8 following constituents (Acetone 0-1%) (Chloroform 0-1%) (Dimethyl Sulfoxide 0-1%) (Ethyl Alcohol (60-80%) (Methyl Alcohol 0-1%) (water 3-5%) (Guanidine Thiocyanate 20-25%) (Phenol Reagent 0-1%) (Beta-Mercaptoethanol 0-1%) (CYEster Dye 0-1%) (Bicarbonate Buffer 0-1%)

Facility ID: 22138
Data Year: 2013
Comments: A-8 following constituents (Acetone 0-1%) (Chloroform 0-1%) (Dimethyl Sulfoxide 0-1%) (Ethyl Alcohol (60-80%) (Methyl Alcohol 0-1%) (water 3-5%) (Guanidine Thiocyanate 20-25%) (Phenol Reagent 0-1%) (Beta-Mercaptoethanol 0-1%) (CYEster Dye 0-1%) (Bicarbonate Buffer 0-1%)

Facility ID: 22138
Data Year: 2013
Comments: A-7 Miscellaneous solid materials used in laboratory plastic (containers, tips, gloves), Paper (towels, bench sheets), and glass

Facility ID: 22138
Data Year: 2014
Comments: A-8 following constituents (Acetone 0-1%) (Chloroform 0-1%) (Dimethyl Sulfoxide 0-1%) (Ethyl Alcohol (60-80%) (Methyl Alcohol 0-1%) (water 3-5%) (Guanidine Thiocyanate 20-25%) (Phenol Reagent 0-1%) (Beta-Mercaptoethanol 0-1%) (CYEster Dye 0-1%) (Bicarbonate Buffer 0-1%)

Facility ID: 22138
Data Year: 2014
Comments: A Potassium Hydroxide

Facility ID: 22138
Data Year: 2014
Comments: A hydrochloric acid

Facility ID: 22138
Data Year: 2014
Comments: Organic compound that is toxic and corrosive to tissue

Facility ID: 22138
Data Year: 2014
Comments: Sodium Hydroxide pellets concentrated base reducing agent corrosive.

Facility ID: 22138
Data Year: 2014
Comments: A-7 Miscellaneous solid materials used in laboratory plastic (containers, tips, gloves), Paper (towels, bench sheets), and glass

Facility Site ID Number: 933731
EPA ID: WAH000022664

Map ID
Direction
Distance
Elevation

MAP FINDINGS

Site

Database(s)

EDR ID Number
EPA ID Number

(Continued)

1007265713

NAICS: 54171
SWC Desc: WT02-ToxicWT02. WL02
FWC Desc: D001-Ignitable D002-Corrosive D0022 F003 U044 U186.U044D001, D002, D0022,
Form Comm: All waste is labpacked.
Data Year: Not reported
Permit by Rule: No
Treatment by Generator: No
Mixed radioactive waste: No
Importer of hazardous waste: No
Immediate recycler: No
Treatment/Storage/Disposal/Recycling Facility: No
Generator of dangerous fuel waste: No
Generator marketing to burner: No
Other marketers (i.e., blender, distributor, etc.): No
Utility boiler burner: No
Industry boiler burner: No
Industrial Furnace: No
Smelter defferal: No
Universal waste - batteries - generate: No
Universal waste - thermostats - generate: No
Universal waste - mercury - generate: No
Universal waste - lamps - generate: No
Universal waste - batteries - accumulate: No
Universal waste - thermostats - accumulate: No
Universal waste - mercury - accumulate: No
Universal waste - lamps - accumulate: No
Destination Facility for Universal Waste: No
Off-specification used oil burner - utility boiler: No
Off-specification used oil burner - industrial boiler: No
Off-specification used oil burner - industrial furnace: No
Tax Reg #: 602260351
Business Type: research & development bi
Mail Name: Rosetta Inpharmatics LLC
Mail addr line1: 401 Terry Ave N
Mail city,st,zip: Seattle, WA 98109
Mail country: UNITED STATES
Legal org name: Lake Union II LLC
Legal org type: Private
Legal addr line1: PO Box 100
Legal city,st,zip: Whitehouse Station, NJ 08889
Legal country: UNITED STATES
Legal phone nbr: (908)423-1000
Legal effective date: 07/19/2001
Land org name: Lake Union II LLC
Land org type: Private
Land person name: Not reported
Land addr line1: 225 108th Ave NE
Land addr line2: Ste 400
Land city,st,zip: Bellevue, WA 98004
Land country: UNITED STATES
Land phone nbr: (425)452-3700
Operator org name: Rosetta Inpharmatics LLC
Operator org type: Private
Operator addr line1: 401 Terry Ave N
Operator city,st,zip: Seattle, WA 98109
Operator country: UNITED STATES

Map ID
Direction
Distance
Elevation

MAP FINDINGS

Site

Database(s)

EDR ID Number
EPA ID Number

(Continued)

1007265713

Operator phone nbr: (206)636-6375
Operator effective date: 01/02/2004
Site contact name: Horace Lee
Site contact addr line1: 401 Terry Ave N
Site Contact City/State/ Zip: Seattle, WA 98109
Site Contact Country: UNITED STATES
Site Contact Phone #: (206)636-6375
Site Contact EMail: horace_lee@merck.com
Form Contact NAME: Horace Lee
Form Contact ADDR LINE1: 401 Terry Ave N
Form Contact City,ST,Zip: Seattle, WA 98109
Form Contact Country: UNITED STATES
Form Contact Phone #: (206)636-6375
Form Contact EMail: horace_lee@merck.com
Gen Status CD: MQG
Monthly Generation: Yes
Batch Generation: No
One Time Generation: No
Transport Own Waste: No
Tranports Other Waste: No
Recycler Onsite: No
Transfer Facility: No
Other Exemption: Not reported
UW Battery Gen: No
Used Oil Transporter: No
Used Oil Transfer Facility: No
Used Oil Processor: No
Used Oil Refiner: No
Used Oil Fuel Marketer Directs Shipments: No
Used Oil Fuel Marketer Meets Specs: No

Waste Streams Generated:

Facility ID: 933731
Data Year: 2008
Description: Waste corrosive liquid
Mix: False
Reported Qty: 10 LB
Kilo Qty: 4.5360000780192014
Density No: 0
Density Qty: Not reported

Facility ID: 933731
Data Year: 2008
Description: Corrosive solid
Mix: False
Reported Qty: 20 LB
Kilo Qty: 9.0720001560384027
Density No: 0
Density Qty: Not reported

Facility ID: 933731
Data Year: 2008
Description: Waste toxic liquid
Mix: False
Reported Qty: 50 LB
Kilo Qty: 22.680000390096009
Density No: 0

Map ID
Direction
Distance
Elevation

MAP FINDINGS

Site

Database(s)

EDR ID Number
EPA ID Number

(Continued)

1007265713

Density Qty:	Not reported
Facility ID:	933731
Data Year:	2008
Description:	Chloroform and phenol contaminate lab debris
Mix:	False
Reported Qty:	12010 LB
Kilo Qty:	5447.7360937010608
Density No:	0
Density Qty:	Not reported
Facility ID:	933731
Data Year:	2008
Description:	Waste ethanol solution
Mix:	False
Reported Qty:	4958 LB
Kilo Qty:	2248.9488386819203
Density No:	0
Density Qty:	Not reported
Facility ID:	933731
Data Year:	2011
Description:	Class 8 (ACID) LabPack (DW)
Mix:	False
Reported Qty:	90 LB
Kilo Qty:	40.8240007
Density No:	0
Density Qty:	Not reported
Facility ID:	933731
Data Year:	2011
Description:	Class 5.1 Oxidiaer LabPack (DW)
Mix:	False
Reported Qty:	2 LB
Kilo Qty:	0.90720001
Density No:	0
Density Qty:	Not reported
Facility ID:	933731
Data Year:	2011
Description:	Class 3 LabPack (DW)
Mix:	False
Reported Qty:	19 LB
Kilo Qty:	8.61840014
Density No:	0
Density Qty:	Not reported
Facility ID:	933731
Data Year:	2011
Description:	Arsenic (III) Oxide
Mix:	False
Reported Qty:	1 LB
Kilo Qty:	0.45360000
Density No:	0
Density Qty:	Not reported
Facility ID:	933731

Map ID
Direction
Distance
Elevation

MAP FINDINGS

Site

Database(s)

EDR ID Number
EPA ID Number

(Continued)

1007265713

Data Year:	2011
Description:	Potassium Cyanide
Mix:	False
Reported Qty:	1 LB
Kilo Qty:	0.45360000
Density No:	0
Density Qty:	Not reported
Facility ID:	933731
Data Year:	2011
Description:	Flammable, Corrosive LabPack
Mix:	False
Reported Qty:	4 LB
Kilo Qty:	1.81440003
Density No:	0
Density Qty:	Not reported
Facility ID:	933731
Data Year:	2011
Description:	Aerosols
Mix:	False
Reported Qty:	15 LB
Kilo Qty:	6.80400011
Density No:	0
Density Qty:	Not reported
Facility ID:	933731
Data Year:	2011
Description:	Phenol/Chloroform Contaminated Pipettes and Cuvettes
Mix:	False
Reported Qty:	95 LB
Kilo Qty:	43.0920007
Density No:	0
Density Qty:	Not reported
Facility ID:	933731
Data Year:	2011
Description:	HPLC Solvent/Waste Water
Mix:	False
Reported Qty:	5141.60999 LB
Kilo Qty:	2332.23433
Density No:	0
Density Qty:	Not reported
Facility ID:	933731
Data Year:	2011
Description:	Class 9 Lab Pack
Mix:	False
Reported Qty:	15 LB
Kilo Qty:	6.80400011
Density No:	0
Density Qty:	Not reported
Facility ID:	933731
Data Year:	2012
Description:	Mercury Lab Pack
Mix:	False

Map ID
Direction
Distance
Elevation

MAP FINDINGS

Site

Database(s)

EDR ID Number
EPA ID Number

(Continued)

1007265713

Reported Qty: 20 LB
Kilo Qty: 9.07200015
Density No: 0
Density Qty: Not reported

Facility ID: 933731
Data Year: 2012
Description: Class 9 Lab Pack
Mix: False
Reported Qty: 6 LB
Kilo Qty: 2.72160004
Density No: 0
Density Qty: Not reported

Facility ID: 933731
Data Year: 2012
Description: Class 8 (ALKALINE) Lab Pack
Mix: False
Reported Qty: 4 LB
Kilo Qty: 1.81440003
Density No: 0
Density Qty: Not reported

Facility ID: 933731
Data Year: 2012
Description: Class 6.1 Poison Lab Pack - EHW
Mix: False
Reported Qty: 1 LB
Kilo Qty: 0.45360000
Density No: 0
Density Qty: Not reported

Facility ID: 933731
Data Year: 2012
Description: Class 6.1 Poison Lab Pack
Mix: False
Reported Qty: 61 LB
Kilo Qty: 27.6696004
Density No: 0
Density Qty: Not reported

Shipments Sent:
Facility ID: 933731
Data Year: 2011
Shipment sent data: 2011-08-01 00:00:00
Reported Qty: 80 LB
Kilo Qty: 36.2880006

Facility ID: 933731
Data Year: 2011
Shipment sent data: 2011-08-01 00:00:00
Reported Qty: 10 LB
Kilo Qty: 4.53600007

Facility ID: 933731
Data Year: 2011
Shipment sent data: 2011-08-01 00:00:00

Map ID
Direction
Distance
Elevation

MAP FINDINGS

Site

Database(s)

EDR ID Number
EPA ID Number

(Continued)

1007265713

Reported Qty:	4 LB
Kilo Qty:	1.81440003
Facility ID:	933731
Data Year:	2011
Shipment sent data:	2011-08-01 00:00:00
Reported Qty:	2 LB
Kilo Qty:	0.90720001
Facility ID:	933731
Data Year:	2011
Shipment sent data:	2011-06-06 00:00:00
Reported Qty:	15 LB
Kilo Qty:	6.80400011
Facility ID:	933731
Data Year:	2011
Shipment sent data:	2011-08-01 00:00:00
Reported Qty:	1 LB
Kilo Qty:	0.45360000
Facility ID:	933731
Data Year:	2011
Shipment sent data:	2011-08-01 00:00:00
Reported Qty:	1 LB
Kilo Qty:	0.45360000
Facility ID:	933731
Data Year:	2011
Shipment sent data:	2011-08-01 00:00:00
Reported Qty:	2 LB
Kilo Qty:	0.90720001
Facility ID:	933731
Data Year:	2011
Shipment sent data:	2011-08-01 00:00:00
Reported Qty:	2 LB
Kilo Qty:	0.90720001
Facility ID:	933731
Data Year:	2011
Shipment sent data:	2011-08-01 00:00:00
Reported Qty:	15 LB
Kilo Qty:	6.80400011
Facility ID:	933731
Data Year:	2011
Shipment sent data:	2011-12-28 00:00:00
Reported Qty:	95 LB
Kilo Qty:	43.0920007
Facility ID:	933731
Data Year:	2011
Shipment sent data:	2011-12-28 00:00:00
Reported Qty:	900.720000 LB
Kilo Qty:	408.566599

Map ID
Direction
Distance
Elevation

MAP FINDINGS

Site

Database(s)

EDR ID Number
EPA ID Number

(Continued)

1007265713

Facility ID: 933731
Data Year: 2011
Shipment sent data: 2011-11-28 00:00:00
Reported Qty: 900.720000 LB
Kilo Qty: 408.566599

Facility ID: 933731
Data Year: 2011
Shipment sent data: 2011-10-12 00:00:00
Reported Qty: 900.720000 LB
Kilo Qty: 408.566599

Facility ID: 933731
Data Year: 2011
Shipment sent data: 2011-09-02 00:00:00
Reported Qty: 675.539999 LB
Kilo Qty: 306.424949

Facility ID: 933731
Data Year: 2011
Shipment sent data: 2011-08-01 00:00:00
Reported Qty: 675.539999 LB
Kilo Qty: 306.424949

Facility ID: 933731
Data Year: 2011
Shipment sent data: 2011-07-07 00:00:00
Reported Qty: 638.009999 LB
Kilo Qty: 289.401340

Facility ID: 933731
Data Year: 2011
Shipment sent data: 2011-06-06 00:00:00
Reported Qty: 450.360000 LB
Kilo Qty: 204.283299

Facility ID: 933731
Data Year: 2011
Shipment sent data: 2011-08-01 00:00:00
Reported Qty: 15 LB
Kilo Qty: 6.80400011

Facility ID: 933731
Data Year: 2012
Shipment sent data: 2012-12-06 00:00:00
Reported Qty: 1 LB
Kilo Qty: 0.45360000

Waste Stream Comments:

Facility ID: 933731
Data Year: 2006
Comments: PPE, CLEANUP MATERIALS AND OTHER CHEMICALLY CONTAMINATED DEBRIS

Facility ID: 933731
Data Year: 2006
Comments: Waste produced from chemical additives to laboratory samples for preservation and preparation.

Map ID
Direction
Distance
Elevation

MAP FINDINGS

Site

Database(s)

EDR ID Number
EPA ID Number

(Continued)

1007265713

Facility ID: 933731
Data Year: 2007
Comments: chemically contaminated debris generated in an analytical laboratory environment.

Facility ID: 933731
Data Year: 2007
Comments: mixture of lab wastes containing phenol and chloroform.

Facility ID: 933731
Data Year: 2007
Comments: mixture of lab wastes containing phenol and chloroform.

Facility ID: 933731
Data Year: 2007
Comments: chemically contaminated debris generated in an analytical laboratory environment.

Facility ID: 933731
Data Year: 2008
Comments: Lab debris contaminated with chemicals during lab processes.

Facility ID: 933731
Data Year: 2011
Comments: Misc R&D assays

Facility ID: 933731
Data Year: 2011
Comments: I am receiving an error code that has "production process" listed in both "i" and "ii". These definitions are not the same as in the help menu, but the system will not let me submit. Error msg: The waste Source Code you reported in Section A-7 does not match the Origin Code you reported in Section A-9. Please correct the Source Code or the Origin Code. Wastes from production processes, service activities, routine clean-ups, and residuals from treating other waste streams are recurrent. Wastes from spill cleanups, production processes, services, and routine clean-up are non-recurrent. A chart showing Origin Codes and Source Codes in on the Annual Reporting Website at <http://www.ecy.wa.gov/programs/hwtr/waste-report/index.html>, and in the current "Dangerous Waste Annual Report Forms and Line by Line Instructions", Ecology publication number 03-04-018. (Rule ID: 199) The Help tab definition of "i" in the A-9 origin code section reads: i. The waste stream is recurrent: it was generated on-site from a production process, a service activity, or a routine cleanup (including off-specification or spent chemicals). This waste is from a routine Laboratory Analytical production process. I will use G19 in place of G22 in order to submit. Please let me know your preference. Thank you.

Facility ID: 933731
Data Year: 2011
Comments: I am receiving an error code that has "production process" listed in both "i" and "ii". These definitions are not the same as in the help menu, but the system will not let me submit. Error msg: The waste Source Code you reported in Section A-7 does not match the Origin Code you reported in Section A-9. Please correct the Source Code or the Origin Code. Wastes from production processes, service activities,

Map ID
Direction
Distance
Elevation

MAP FINDINGS

Site

Database(s)

EDR ID Number
EPA ID Number

(Continued)

1007265713

routine clean-ups, and residuals from treating other waste streams are recurrent. Wastes from spill cleanups, production processes, services, and routine clean-up are non-recurrent. A chart showing Origin Codes and Source Codes in on the Annual Reporting Website at <http://www.ecy.wa.gov/programs/hwtr/waste-report/index.html>, and in the current "Dangerous Waste Annual Report Forms and Line by Line Instructions", Ecology publication number 03-04-018. (Rule ID: 199) The Help tab definition of "i" in the A-9 origin code section reads: i. The waste stream is recurrent: it was generated on-site from a production process, a service activity, or a routine cleanup (including off-specification or spent chemicals). This waste is from a routine Laboratory Analytical production process. I will use G19 in place of G22 in order to submit. Please let me know your preference. Thank you.

Facility ID: 933731
Data Year: 2011
Comments: Misc R&D protocols

Facility ID: 933731
Data Year: 2011
Comments: Misc R&D protocols

Facility ID: 933731
Data Year: 2011
Comments: Misc R&D protocols

Facility ID: 933731
Data Year: 2012
Comments: Misc R&D assays

Facility ID: 933731
Data Year: 2012
Comments: I am receiving an error code that has "production process" listed in both "i" and "ii". These definitions are not the same as in the help menu, but the system will not let me submit. Error msg: The waste Source Code you reported in Section A-7 does not match the Origin Code you reported in Section A-9. Please correct the Source Code or the Origin Code. Wastes from production processes, service activities, routine clean-ups, and residuals from treating other waste streams are recurrent. Wastes from spill cleanups, production processes, services, and routine clean-up are non-recurrent. A chart showing Origin Codes and Source Codes in on the Annual Reporting Website at <http://www.ecy.wa.gov/programs/hwtr/waste-report/index.html>, and in the current "Dangerous Waste Annual Report Forms and Line by Line Instructions", Ecology publication number 03-04-018. (Rule ID: 199) The Help tab definition of "i" in the A-9 origin code section reads: i. The waste stream is recurrent: it was generated on-site from a production process, a service activity, or a routine cleanup (including off-specification or spent chemicals). This waste is from a routine Laboratory Analytical production process. I will use G19 in place of G22 in order to submit. Please let me know your preference. Thank you.

Facility ID: 933731
Data Year: 2012
Comments: I am receiving an error code that has "production process" listed in

Map ID
 Direction
 Distance
 Elevation

MAP FINDINGS

Site

Database(s)

EDR ID Number
 EPA ID Number

(Continued)

1007265713

both "i" and "ii". These definitions are not the same as in the help menu, but the system will not let me submit. Error msg: The waste Source Code you reported in Section A-7 does not match the Origin Code you reported in Section A-9. Please correct the Source Code or the Origin Code. Wastes from production processes, service activities, routine clean-ups, and residuals from treating other waste streams are recurrent. Wastes from spill cleanups, production processes, services, and routine clean-up are non-recurrent. A chart showing Origin Codes and Source Codes in on the Annual Reporting Website at <http://www.ecy.wa.gov/programs/hwtr/waste-report/index.html>, and in the current "Dangerous Waste Annual Report Forms and Line by Line Instructions", Ecology publication number 03-04-018. (Rule ID: 199) The Help tab definition of "i" in the A-9 origin code section reads: i. The waste stream is recurrent: it was generated on-site from a production process, a service activity, or a routine cleanup (including off-specification or spent chemicals). This waste is from a routine Laboratory Analytical production process. I will use G19 in place of G22 in order to submit. Please let me know your preference. Thank you.

Facility ID: 933731
 Data Year: 2012
 Comments: Misc R&D protocols

Facility ID: 933731
 Data Year: 2012
 Comments: Misc R&D protocols

Facility ID: 933731
 Data Year: 2012
 Comments: Misc R&D protocols

Facility ID: 933731
 Data Year: 2012
 Comments: Off Site Neutralization

Facility Site ID Number: 933731
 EPA ID: WAH000022664
 NAICS: 54171
 SWC Desc: WT02
 FWC Desc: D001, D022.
 Form Comm: Not reported
 Data Year: 2008
 Permit by Rule: False
 Treatment by Generator: False
 Mixed radioactive waste: False
 Importer of hazardous waste: False
 Immediate recycler: False
 Treatment/Storage/Disposal/Recycling Facility: False
 Generator of dangerous fuel waste: False
 Generator marketing to burner: False
 Other marketers (i.e., blender, distributor, etc.): False
 Utility boiler burner: False
 Industry boiler burner: False
 Industrial Furnace: False
 Smelter deferral: False

Map ID
Direction
Distance
Elevation

MAP FINDINGS

Site

Database(s)

EDR ID Number
EPA ID Number

(Continued)

1007265713

Universal waste - batteries - generate: False
Universal waste - thermostats - generate: False
Universal waste - mercury - generate: False
Universal waste - lamps - generate: False
Universal waste - batteries - accumulate: False
Universal waste - thermostats - accumulate: False
Universal waste - mercury - accumulate: False
Universal waste - lamps - accumulate: False
Destination Facility for Universal Waste: False
Off-specification used oil burner - utility boiler: False
Off-specification used oil burner - industrial boiler: False
Off-specification used oil burner - industrial furnace: False
Tax Reg #: 602260351
Business Type: research & development bi
Mail Name: Rosetta Inpharmatics LLC
Mail addr line1: 401 Terry Ave N
Mail city,st,zip: Seattle, WA 98109
Mail country: UNITED STATES
Legal org name: Lake Union II, LLC
Legal org type: Private
Legal addr line1: PO Box 100
Legal city,st,zip: Whitehouse Station, NJ 08889
Legal country: UNITED STATES
Legal phone nbr: (908)423-1000
Legal effective date: 07/19/2001
Land org name: Lake Union II, LLC
Land org type: Private
Land person name: Not reported
Land addr line1: 225 108th Ave NE
Land addr line2: Ste 400
Land city,st,zip: Bellevue, WA 98004
Land country: UNITED STATES
Land phone nbr: (425)452-3700
Operator org name: Rosetta Inpharmatics, LLC
Operator org type: Private
Operator addr line1: 401 Terry Ave N
Operator city,st,zip: Seattle, WA 98109
Operator country: UNITED STATES
Operator phone nbr: (206)636-6375
Operator effective date: 01/02/2004
Site contact name: Horace Lee
Site contact addr line1: 401 Terry Ave N
Site Contact City/State/ Zip: Seattle, WA 98109
Site Contact Country: UNITED STATES
Site Contact Phone #: (206)636-6375
Site Contact EMail: horace_lee@merck.com
Form Contact NAME: Horace Lee
Form Contact ADDR LINE1: 401 Terry Ave N
Form Contact City,ST,Zip: Seattle, WA 98109
Form Contact Country: UNITED STATES
Form Contact Phone #: (206)636-6375
Form Contact EMail: horace_lee@merck.com
Gen Status CD: MQG
Monthly Generation: True
Batch Generation: False
One Time Generation: False
Transport Own Waste: False

Map ID
Direction
Distance
Elevation

MAP FINDINGS

Site

Database(s)

EDR ID Number
EPA ID Number

(Continued)

1007265713

Tranports Other Waste: False
Recycler Onsite: False
Transfer Facility: False
Other Exemption: Not reported
UW Battery Gen: False
Used Oil Transporter: False
Used Oil Transfer Facility: False
Used Oil Processor: False
Used Oil Refiner: False
Used Oil Fuel Marketer Directs Shipments: False
Used Oil Fuel Marketer Meets Specs: False

Waste Streams Generated:

Facility ID: 933731
Data Year: 2008
Description: Waste corrosive liquid
Mix: False
Reported Qty: 10 LB
Kilo Qty: 4.5360000780192014
Density No: 0
Density Qty: Not reported

Facility ID: 933731
Data Year: 2008
Description: Corrosive solid
Mix: False
Reported Qty: 20 LB
Kilo Qty: 9.0720001560384027
Density No: 0
Density Qty: Not reported

Facility ID: 933731
Data Year: 2008
Description: Waste toxic liquid
Mix: False
Reported Qty: 50 LB
Kilo Qty: 22.680000390096009
Density No: 0
Density Qty: Not reported

Facility ID: 933731
Data Year: 2008
Description: Chloroform and phenol contaminate lab debris
Mix: False
Reported Qty: 12010 LB
Kilo Qty: 5447.7360937010608
Density No: 0
Density Qty: Not reported

Facility ID: 933731
Data Year: 2008
Description: Waste ethanol solution
Mix: False
Reported Qty: 4958 LB
Kilo Qty: 2248.9488386819203
Density No: 0
Density Qty: Not reported

Map ID
Direction
Distance
Elevation

MAP FINDINGS

Site

Database(s)

EDR ID Number
EPA ID Number

(Continued)

1007265713

Facility ID: 933731
Data Year: 2011
Description: Class 8 (ACID) LabPack (DW)
Mix: False
Reported Qty: 90 LB
Kilo Qty: 40.8240007
Density No: 0
Density Qty: Not reported

Facility ID: 933731
Data Year: 2011
Description: Class 5.1 Oxidiaer LabPack (DW)
Mix: False
Reported Qty: 2 LB
Kilo Qty: 0.90720001
Density No: 0
Density Qty: Not reported

Facility ID: 933731
Data Year: 2011
Description: Class 3 LabPack (DW)
Mix: False
Reported Qty: 19 LB
Kilo Qty: 8.61840014
Density No: 0
Density Qty: Not reported

Facility ID: 933731
Data Year: 2011
Description: Arsenic (III) Oxide
Mix: False
Reported Qty: 1 LB
Kilo Qty: 0.45360000
Density No: 0
Density Qty: Not reported

Facility ID: 933731
Data Year: 2011
Description: Potassium Cyanide
Mix: False
Reported Qty: 1 LB
Kilo Qty: 0.45360000
Density No: 0
Density Qty: Not reported

Facility ID: 933731
Data Year: 2011
Description: Flammable, Corrosive LabPack
Mix: False
Reported Qty: 4 LB
Kilo Qty: 1.81440003
Density No: 0
Density Qty: Not reported

Facility ID: 933731
Data Year: 2011
Description: Aerosols

Map ID
Direction
Distance
Elevation

MAP FINDINGS

Site

Database(s)

EDR ID Number
EPA ID Number

(Continued)

1007265713

Mix: False
Reported Qty: 15 LB
Kilo Qty: 6.80400011
Density No: 0
Density Qty: Not reported

Facility ID: 933731
Data Year: 2011
Description: Phenol/Chloroform Contaminated Pipettes and Cuvettes
Mix: False
Reported Qty: 95 LB
Kilo Qty: 43.0920007
Density No: 0
Density Qty: Not reported

Facility ID: 933731
Data Year: 2011
Description: HPLC Solvent/Waste Water
Mix: False
Reported Qty: 5141.60999 LB
Kilo Qty: 2332.23433
Density No: 0
Density Qty: Not reported

Facility ID: 933731
Data Year: 2011
Description: Class 9 Lab Pack
Mix: False
Reported Qty: 15 LB
Kilo Qty: 6.80400011
Density No: 0
Density Qty: Not reported

Facility ID: 933731
Data Year: 2012
Description: Mercury Lab Pack
Mix: False
Reported Qty: 20 LB
Kilo Qty: 9.07200015
Density No: 0
Density Qty: Not reported

Facility ID: 933731
Data Year: 2012
Description: Class 9 Lab Pack
Mix: False
Reported Qty: 6 LB
Kilo Qty: 2.72160004
Density No: 0
Density Qty: Not reported

Facility ID: 933731
Data Year: 2012
Description: Class 8 (ALKALINE) Lab Pack
Mix: False
Reported Qty: 4 LB
Kilo Qty: 1.81440003

Map ID
Direction
Distance
Elevation

MAP FINDINGS

Site

Database(s)

EDR ID Number
EPA ID Number

(Continued)

1007265713

Density No:	0
Density Qty:	Not reported
Facility ID:	933731
Data Year:	2012
Description:	Class 6.1 Poison Lab Pack - EHW
Mix:	False
Reported Qty:	1 LB
Kilo Qty:	0.45360000
Density No:	0
Density Qty:	Not reported
Facility ID:	933731
Data Year:	2012
Description:	Class 6.1 Poison Lab Pack
Mix:	False
Reported Qty:	61 LB
Kilo Qty:	27.6696004
Density No:	0
Density Qty:	Not reported
Shipments Sent:	
Facility ID:	933731
Data Year:	2011
Shipment sent data:	2011-08-01 00:00:00
Reported Qty:	80 LB
Kilo Qty:	36.2880006
Facility ID:	933731
Data Year:	2011
Shipment sent data:	2011-08-01 00:00:00
Reported Qty:	10 LB
Kilo Qty:	4.53600007
Facility ID:	933731
Data Year:	2011
Shipment sent data:	2011-08-01 00:00:00
Reported Qty:	4 LB
Kilo Qty:	1.81440003
Facility ID:	933731
Data Year:	2011
Shipment sent data:	2011-08-01 00:00:00
Reported Qty:	2 LB
Kilo Qty:	0.90720001
Facility ID:	933731
Data Year:	2011
Shipment sent data:	2011-06-06 00:00:00
Reported Qty:	15 LB
Kilo Qty:	6.80400011
Facility ID:	933731
Data Year:	2011
Shipment sent data:	2011-08-01 00:00:00
Reported Qty:	1 LB
Kilo Qty:	0.45360000

Map ID
Direction
Distance
Elevation

MAP FINDINGS

Site

Database(s)

EDR ID Number
EPA ID Number

(Continued)

1007265713

Facility ID: 933731
Data Year: 2011
Shipment sent data: 2011-08-01 00:00:00
Reported Qty: 1 LB
Kilo Qty: 0.45360000

Facility ID: 933731
Data Year: 2011
Shipment sent data: 2011-08-01 00:00:00
Reported Qty: 2 LB
Kilo Qty: 0.90720001

Facility ID: 933731
Data Year: 2011
Shipment sent data: 2011-08-01 00:00:00
Reported Qty: 2 LB
Kilo Qty: 0.90720001

Facility ID: 933731
Data Year: 2011
Shipment sent data: 2011-08-01 00:00:00
Reported Qty: 15 LB
Kilo Qty: 6.80400011

Facility ID: 933731
Data Year: 2011
Shipment sent data: 2011-12-28 00:00:00
Reported Qty: 95 LB
Kilo Qty: 43.0920007

Facility ID: 933731
Data Year: 2011
Shipment sent data: 2011-12-28 00:00:00
Reported Qty: 900.720000 LB
Kilo Qty: 408.566599

Facility ID: 933731
Data Year: 2011
Shipment sent data: 2011-11-28 00:00:00
Reported Qty: 900.720000 LB
Kilo Qty: 408.566599

Facility ID: 933731
Data Year: 2011
Shipment sent data: 2011-10-12 00:00:00
Reported Qty: 900.720000 LB
Kilo Qty: 408.566599

Facility ID: 933731
Data Year: 2011
Shipment sent data: 2011-09-02 00:00:00
Reported Qty: 675.539999 LB
Kilo Qty: 306.424949

Facility ID: 933731
Data Year: 2011
Shipment sent data: 2011-08-01 00:00:00

Map ID
Direction
Distance
Elevation

MAP FINDINGS

Site

Database(s)

EDR ID Number
EPA ID Number

(Continued)

1007265713

Reported Qty: 675.539999 LB
Kilo Qty: 306.424949

Facility ID: 933731
Data Year: 2011
Shipment sent data: 2011-07-07 00:00:00
Reported Qty: 638.009999 LB
Kilo Qty: 289.401340

Facility ID: 933731
Data Year: 2011
Shipment sent data: 2011-06-06 00:00:00
Reported Qty: 450.360000 LB
Kilo Qty: 204.283299

Facility ID: 933731
Data Year: 2011
Shipment sent data: 2011-08-01 00:00:00
Reported Qty: 15 LB
Kilo Qty: 6.80400011

Facility ID: 933731
Data Year: 2012
Shipment sent data: 2012-12-06 00:00:00
Reported Qty: 1 LB
Kilo Qty: 0.45360000

Waste Stream Comments:

Facility ID: 933731
Data Year: 2006
Comments: PPE, CLEANUP MATERIALS AND OTHER CHEMICALLY CONTAMINATED DEBRIS

Facility ID: 933731
Data Year: 2006
Comments: Waste produced from chemical additives to laboratory samples for preservation and preparation.

Facility ID: 933731
Data Year: 2007
Comments: chemically contaminated debris generated in an analytical laboratory environment.

Facility ID: 933731
Data Year: 2007
Comments: mixture of lab wastes containing phenol and chloroform.

Facility ID: 933731
Data Year: 2007
Comments: mixture of lab wastes containing phenol and chloroform.

Facility ID: 933731
Data Year: 2007
Comments: chemically contaminated debris generated in an analytical laboratory environment.

Facility ID: 933731
Data Year: 2008

Map ID
Direction
Distance
Elevation

MAP FINDINGS

Site

Database(s)

EDR ID Number
EPA ID Number

(Continued)

1007265713

Comments: Lab debris contaminated with chemicals during lab processes.

Facility ID: 933731
Data Year: 2011
Comments: Misc R&D assays

Facility ID: 933731
Data Year: 2011
Comments: I am receiving an error code that has "production process" listed in both "i" and "ii". These definitions are not the same as in the help menu, but the system will not let me submit. Error msg: The waste Source Code you reported in Section A-7 does not match the Origin Code you reported in Section A-9. Please correct the Source Code or the Origin Code. Wastes from production processes, service activities, routine clean-ups, and residuals from treating other waste streams are recurrent. Wastes from spill cleanups, production processes, services, and routine clean-up are non-recurrent. A chart showing Origin Codes and Source Codes in on the Annual Reporting Website at <http://www.ecy.wa.gov/programs/hwtr/waste-report/index.html>, and in the current "Dangerous Waste Annual Report Forms and Line by Line Instructions", Ecology publication number 03-04-018. (Rule ID: 199) The Help tab definition of "i" in the A-9 origin code section reads: i. The waste stream is recurrent: it was generated on-site from a production process, a service activity, or a routine cleanup (including off-specification or spent chemicals). This waste is from a routine Laboratory Analytical production process. I will use G19 in place of G22 in order to submit. Please let me know your preference. Thank you.

Facility ID: 933731
Data Year: 2011
Comments: I am receiving an error code that has "production process" listed in both "i" and "ii". These definitions are not the same as in the help menu, but the system will not let me submit. Error msg: The waste Source Code you reported in Section A-7 does not match the Origin Code you reported in Section A-9. Please correct the Source Code or the Origin Code. Wastes from production processes, service activities, routine clean-ups, and residuals from treating other waste streams are recurrent. Wastes from spill cleanups, production processes, services, and routine clean-up are non-recurrent. A chart showing Origin Codes and Source Codes in on the Annual Reporting Website at <http://www.ecy.wa.gov/programs/hwtr/waste-report/index.html>, and in the current "Dangerous Waste Annual Report Forms and Line by Line Instructions", Ecology publication number 03-04-018. (Rule ID: 199) The Help tab definition of "i" in the A-9 origin code section reads: i. The waste stream is recurrent: it was generated on-site from a production process, a service activity, or a routine cleanup (including off-specification or spent chemicals). This waste is from a routine Laboratory Analytical production process. I will use G19 in place of G22 in order to submit. Please let me know your preference. Thank you.

Facility ID: 933731
Data Year: 2011
Comments: Misc R&D protocols

Facility ID: 933731

Map ID
Direction
Distance
Elevation

MAP FINDINGS

Site

Database(s)

EDR ID Number
EPA ID Number

(Continued)

1007265713

Data Year: 2011
Comments: Misc R&D protocols

Facility ID: 933731
Data Year: 2011
Comments: Misc R&D protocols

Facility ID: 933731
Data Year: 2012
Comments: Misc R&D assays

Facility ID: 933731
Data Year: 2012
Comments: I am receiving an error code that has "production process" listed in both "i" and "ii". These definitions are not the same as in the help menu, but the system will not let me submit. Error msg: The waste Source Code you reported in Section A-7 does not match the Origin Code you reported in Section A-9. Please correct the Source Code or the Origin Code. Wastes from production processes, service activities, routine clean-ups, and residuals from treating other waste streams are recurrent. Wastes from spill cleanups, production processes, services, and routine clean-up are non-recurrent. A chart showing Origin Codes and Source Codes in on the Annual Reporting Website at <http://www.ecy.wa.gov/programs/hwtr/waste-report/index.html>, and in the current "Dangerous Waste Annual Report Forms and Line by Line Instructions", Ecology publication number 03-04-018. (Rule ID: 199) The Help tab definition of "i" in the A-9 origin code section reads: i. The waste stream is recurrent: it was generated on-site from a production process, a service activity, or a routine cleanup (including off-specification or spent chemicals). This waste is from a routine Laboratory Analytical production process. I will use G19 in place of G22 in order to submit. Please let me know your preference. Thank you.

Facility ID: 933731
Data Year: 2012
Comments: I am receiving an error code that has "production process" listed in both "i" and "ii". These definitions are not the same as in the help menu, but the system will not let me submit. Error msg: The waste Source Code you reported in Section A-7 does not match the Origin Code you reported in Section A-9. Please correct the Source Code or the Origin Code. Wastes from production processes, service activities, routine clean-ups, and residuals from treating other waste streams are recurrent. Wastes from spill cleanups, production processes, services, and routine clean-up are non-recurrent. A chart showing Origin Codes and Source Codes in on the Annual Reporting Website at <http://www.ecy.wa.gov/programs/hwtr/waste-report/index.html>, and in the current "Dangerous Waste Annual Report Forms and Line by Line Instructions", Ecology publication number 03-04-018. (Rule ID: 199) The Help tab definition of "i" in the A-9 origin code section reads: i. The waste stream is recurrent: it was generated on-site from a production process, a service activity, or a routine cleanup (including off-specification or spent chemicals). This waste is from a routine Laboratory Analytical production process. I will use G19 in place of G22 in order to submit. Please let me know your preference. Thank you.

Map ID
Direction
Distance
Elevation

MAP FINDINGS

Site

Database(s)

EDR ID Number
EPA ID Number

(Continued)

1007265713

Facility ID: 933731
Data Year: 2012
Comments: Misc R&D protocols

Facility ID: 933731
Data Year: 2012
Comments: Misc R&D protocols

Facility ID: 933731
Data Year: 2012
Comments: Misc R&D protocols

Facility ID: 933731
Data Year: 2012
Comments: Off Site Neutralization

Facility Site ID Number: 22138
EPA ID: WAH000035184
NAICS: 541380
SWC Desc: WT02
FWC Desc: D001, D022
Form Comm: Not reported
Data Year: 2013
Permit by Rule: False
Treatment by Generator: False
Mixed radioactive waste: False
Importer of hazardous waste: False
Immediate recycler: False
Treatment/Storage/Disposal/Recycling Facility: False
Generator of dangerous fuel waste: False
Generator marketing to burner: False
Other marketers (i.e., blender, distributor, etc.): False
Utility boiler burner: False
Industry boiler burner: False
Industrial Furnace: False
Smelter deferral: False
Universal waste - batteries - generate: False
Universal waste - thermostats - generate: False
Universal waste - mercury - generate: False
Universal waste - lamps - generate: False
Universal waste - batteries - accumulate: False
Universal waste - thermostats - accumulate: False
Universal waste - mercury - accumulate: False
Universal waste - lamps - accumulate: False
Destination Facility for Universal Waste: False
Off-specification used oil burner - utility boiler: False
Off-specification used oil burner - industrial boiler: False
Off-specification used oil burner - industrial furnace: False
Tax Reg #: 601875379
Business Type: Testing Laboratories
Mail Name: Covance Inc
Mail addr line1: 401 Terry Ave N
Mail city,st,zip: Seattle, WA 98109
Mail country: UNITED STATES
Legal org name: Covance Inc
Legal org type: Private

Map ID
Direction
Distance
Elevation

MAP FINDINGS

Site

Database(s)

EDR ID Number
EPA ID Number

(Continued)

1007265713

Legal addr line1: 210 Carnegie Center
Legal city,st,zip: Princeton, NJ 08540
Legal country: UNITED STATES
Legal phone nbr: (609)452-8550
Legal effective date: 08/17/2009
Land org name: Lake Union II LLC
Land org type: Private
Land person name: Not reported
Land addr line1: 225 108th Ave NE Ste 400
Land city,st,zip: Bellevue, WA 98004
Land country: UNITED STATES
Land phone nbr: (425)452-3700
Operator org name: Covance Inc
Operator org type: Private
Operator addr line1: 401 Terry Ave N
Operator city,st,zip: Seattle, WA 98109
Operator country: UNITED STATES
Operator phone nbr: (206)802-6502
Operator effective date: 08/17/2009
Site contact name: James Johnson
Site contact addr line1: 401 Terry Ave N
Site Contact City/State/ Zip: Seattle, WA 98109
Site Contact Country: UNITED STATES
Site Contact Phone #: (206)802-6593
Site Contact EMail: james.jackson@covance.com
Form Contact NAME: Mark Rund
Form Contact ADDR LINE1: 8211 Scicor Drive
Form Contact City,ST,Zip: Indianapolis, IN 46214
Form Contact Country: UNITED STATES
Form Contact Phone #: 317-557-0845
Form Contact EMail: mark.rund@covance.com
Gen Status CD: MQG
Monthly Generation: True
Batch Generation: False
One Time Generation: False
Transport Own Waste: False
Tranports Other Waste: False
Recycler Onsite: False
Transfer Facility: False
Other Exemption: Not reported
UW Battery Gen: False
Used Oil Transporter: False
Used Oil Transfer Facility: False
Used Oil Processor: False
Used Oil Refiner: False
Used Oil Fuel Marketer Directs Shipments: False
Used Oil Fuel Marketer Meets Specs: False

Waste Streams Generated:

Facility ID: 22138
Data Year: 2009
Description: Waste Toxic Solids, Organic n.o.s. (Chloroform, Phenol)
Mix: False
Reported Qty: 5120 LB
Kilo Qty: 2322.4320399458311
Density No: 0
Density Qty: Not reported

Map ID
Direction
Distance
Elevation

MAP FINDINGS

Site

Database(s)

EDR ID Number
EPA ID Number

(Continued)

1007265713

Facility ID: 22138
Data Year: 2009
Description: Waste Ethanol solutions, 3, ii, RQ
Mix: False
Reported Qty: 436 LB
Kilo Qty: 197.7696034016372
Density No: 0
Density Qty: Not reported

Facility ID: 22138
Data Year: 2010
Description: waste corrosive solids, toxic, nos, 8 (6.1).III lab pack
Mix: False
Reported Qty: 7 LB
Kilo Qty: 3.1752000546134411
Density No: 0
Density Qty: Not reported

Facility ID: 22138
Data Year: 2010
Description: waste hydrochloric acid solution 8.II lab pack
Mix: False
Reported Qty: 7 LB
Kilo Qty: 3.1752000546134411
Density No: 0
Density Qty: Not reported

Facility ID: 22138
Data Year: 2010
Description: waste toxic liquids, organic, nos, 6.1.III lab pack
Mix: False
Reported Qty: 12 LB
Kilo Qty: 5.4432000936230418
Density No: 0
Density Qty: Not reported

Facility ID: 22138
Data Year: 2010
Description: Waste Flammable solids, toxic, organic nos 4.1 (6.1), II Lab pack
Mix: False
Reported Qty: 7 LB
Kilo Qty: 3.1752000546134411
Density No: 0
Density Qty: Not reported

Facility ID: 22138
Data Year: 2010
Description: Waste Toxic Solids, Organic n.o.s. (Chloroform, Phenol)
Mix: False
Reported Qty: 10460 LB
Kilo Qty: 4744.6560816080846
Density No: 0
Density Qty: Not reported

Facility ID: 22138
Data Year: 2010
Description: Waste Ethanol solutions, 3, ii, RQ

Map ID
Direction
Distance
Elevation

MAP FINDINGS

Site

Database(s)

EDR ID Number
EPA ID Number

(Continued)

1007265713

Mix:	False
Reported Qty:	1685 LB
Kilo Qty:	764.31601314623549
Density No:	0
Density Qty:	Not reported
Facility ID:	22138
Data Year:	2011
Description:	Waste Corrosive liquid, basic, inorganic, n.o.s.
Mix:	False
Reported Qty:	20 LB
Kilo Qty:	9.07200015
Density No:	0
Density Qty:	Not reported
Facility ID:	22138
Data Year:	2011
Description:	Waste Formaldehyde solutions, flammable
Mix:	False
Reported Qty:	5 LB
Kilo Qty:	2.26800003
Density No:	0
Density Qty:	Not reported
Facility ID:	22138
Data Year:	2011
Description:	Waste Flammable Liquids, NOS (Lab Pack)
Mix:	False
Reported Qty:	60 LB
Kilo Qty:	27.2160004
Density No:	0
Density Qty:	Not reported
Facility ID:	22138
Data Year:	2011
Description:	waste hydrochloric acid solution 8.II lab pack
Mix:	False
Reported Qty:	5 LB
Kilo Qty:	2.26800003
Density No:	0
Density Qty:	Not reported
Facility ID:	22138
Data Year:	2011
Description:	Waste Toxic Solids, Organic n.o.s. (Chloroform, Phenol)
Mix:	False
Reported Qty:	3780 LB
Kilo Qty:	1714.60802
Density No:	0
Density Qty:	Not reported
Facility ID:	22138
Data Year:	2011
Description:	Waste Ethanol solutions, 3, ii, RQ
Mix:	False
Reported Qty:	580 LB
Kilo Qty:	263.088004

Map ID
Direction
Distance
Elevation

MAP FINDINGS

Site

Database(s)

EDR ID Number
EPA ID Number

(Continued)

1007265713

Density No: 0
Density Qty: Not reported

Facility ID: 22138
Data Year: 2012
Description: Toxic Liquids, Organic, N.O.S (Formamide), 6.1, PGII
Mix: False
Reported Qty: 40 LB
Kilo Qty: 18.1440003
Density No: 0
Density Qty: Not reported

Facility ID: 22138
Data Year: 2012
Description: Waste Toxic Solids, Organic n.o.s. (Chloroform, Phenol)
Mix: False
Reported Qty: 4110 LB
Kilo Qty: 1864.29603
Density No: 0
Density Qty: Not reported

Facility ID: 22138
Data Year: 2012
Description: Waste Ethanol solutions, 3, ii, RQ
Mix: False
Reported Qty: 675 LB
Kilo Qty: 306.180005
Density No: 0
Density Qty: Not reported

Facility ID: 22138
Data Year: 2013
Description: Waste Toxic Solids, Organic n.o.s. (Chloroform, Phenol)
Mix: False
Reported Qty: 3430 LB
Kilo Qty: 1555.84802
Density No: 0
Density Qty: Not reported

Facility ID: 22138
Data Year: 2013
Description: Waste Ethanol solutions, 3, ii, RQ
Mix: False
Reported Qty: 1085 LB
Kilo Qty: 492.156008
Density No: 0
Density Qty: Not reported

Facility ID: 22138
Data Year: 2014
Description: Waste Mercury Contaminated in Manufactured Articles
Mix: False
Reported Qty: 10 LB
Kilo Qty: 4.53600007
Density No: 0
Density Qty: Not reported

Map ID
Direction
Distance
Elevation

MAP FINDINGS

Site

Database(s)

EDR ID Number
EPA ID Number

(Continued)

1007265713

Shipments Sent:

Facility ID: 22138
Data Year: 2009
Shipment sent data: 12/17/2009
Reported Qty: 640 LB
Kilo Qty: 290.304004993229

Facility ID: 22138
Data Year: 2009
Shipment sent data: 10/8/2009
Reported Qty: 1520 LB
Kilo Qty: 689.472011858919

Facility ID: 22138
Data Year: 2009
Shipment sent data: 10/22/2009
Reported Qty: 700 LB
Kilo Qty: 317.520005461344

Facility ID: 22138
Data Year: 2009
Shipment sent data: 11/17/2009
Reported Qty: 500 LB
Kilo Qty: 226.80000390096

Facility ID: 22138
Data Year: 2009
Shipment sent data: 11/5/2009
Reported Qty: 560 LB
Kilo Qty: 254.016004369075

Facility ID: 22138
Data Year: 2009
Shipment sent data: 12/3/2009
Reported Qty: 800 LB
Kilo Qty: 362.880006241536

Facility ID: 22138
Data Year: 2009
Shipment sent data: 12/30/2009
Reported Qty: 400 LB
Kilo Qty: 181.440003120768

Facility ID: 22138
Data Year: 2009
Shipment sent data: 10/22/2009
Reported Qty: 40 LB
Kilo Qty: 18.1440003120768

Facility ID: 22138
Data Year: 2009
Shipment sent data: 11/17/2009
Reported Qty: 98 LB
Kilo Qty: 44.4528007645882

Facility ID: 22138
Data Year: 2009

Map ID
Direction
Distance
Elevation

MAP FINDINGS

Site

Database(s)

EDR ID Number
EPA ID Number

(Continued)

1007265713

Shipment sent data: 11/5/2009
Reported Qty: 193 LB
Kilo Qty: 87.5448015057706

Facility ID: 22138
Data Year: 2009
Shipment sent data: 12/3/2009
Reported Qty: 65 LB
Kilo Qty: 29.4840005071248

Facility ID: 22138
Data Year: 2009
Shipment sent data: 12/30/2009
Reported Qty: 40 LB
Kilo Qty: 18.1440003120768

Facility ID: 22138
Data Year: 2010
Shipment sent data: 4/9/2010
Reported Qty: 7 LB
Kilo Qty: 3.17520005461344

Facility ID: 22138
Data Year: 2010
Shipment sent data: 4/9/2010
Reported Qty: 7 LB
Kilo Qty: 3.17520005461344

Facility ID: 22138
Data Year: 2010
Shipment sent data: 4/8/2010
Reported Qty: 12 LB
Kilo Qty: 5.44320009362304

Facility ID: 22138
Data Year: 2010
Shipment sent data: 4/8/2010
Reported Qty: 7 LB
Kilo Qty: 3.17520005461344

Facility ID: 22138
Data Year: 2010
Shipment sent data: 12/30/2010
Reported Qty: 1200 LB
Kilo Qty: 544.320009362304

Facility ID: 22138
Data Year: 2010
Shipment sent data: 12/3/2010
Reported Qty: 400 LB
Kilo Qty: 181.440003120768

Facility ID: 22138
Data Year: 2010
Shipment sent data: 11/5/2010
Reported Qty: 120 LB
Kilo Qty: 54.4320009362304

Map ID
Direction
Distance
Elevation

MAP FINDINGS

Site

Database(s)

EDR ID Number
EPA ID Number

(Continued)

1007265713

Facility ID: 22138
Data Year: 2010
Shipment sent data: 10/22/2010
Reported Qty: 320 LB
Kilo Qty: 145.152002496614

Waste Stream Comments:

Facility ID: 22138
Data Year: 2009
Comments: A-8 following constituents (Acetone 0-1%) (Chloroform 0-1%) (Dimethyl Sulfoxide 0-1%) (Ethyl Alcohol (60-80%) (Methyl Alcohol 0-1%) (water 3-5%) (Guanidine Thiocyanate 20-25%) (Phenol Reagent 0-1%) (Beta-Mercaptoethanol 0-1%) (CYEster Dye 0-1%) (Bicarbonatate Buffer 0-1%)

Facility ID: 22138
Data Year: 2009
Comments: A-7 Miscellaneous solid materials used in laboratory plastic (containers, tips, gloves), Paper (towels, bench sheets), and glass

Facility ID: 22138
Data Year: 2010
Comments: expired reagents

Facility ID: 22138
Data Year: 2010
Comments: expired reagents

Facility ID: 22138
Data Year: 2010
Comments: expired reagents

Facility ID: 22138
Data Year: 2010
Comments: A-7 Miscellaneous solid materials used in laboratory plastic (containers, tips, gloves), Paper (towels, bench sheets), and glass

Facility ID: 22138
Data Year: 2010
Comments: A-8 following constituents (Acetone 0-1%) (Chloroform 0-1%) (Dimethyl Sulfoxide 0-1%) (Ethyl Alcohol (60-80%) (Methyl Alcohol 0-1%) (water 3-5%) (Guanidine Thiocyanate 20-25%) (Phenol Reagent 0-1%) (Beta-Mercaptoethanol 0-1%) (CYEster Dye 0-1%) (Bicarbonatate Buffer 0-1%)

Facility ID: 22138
Data Year: 2011
Comments: A-7 Miscellaneous solid materials used in laboratory plastic (containers, tips, gloves), Paper (towels, bench sheets), and glass

Facility ID: 22138
Data Year: 2011
Comments: expired reagents

Facility ID: 22138
Data Year: 2011
Comments: A-8 following constituents (Acetone 0-1%) (Chloroform 0-1%) (Dimethyl

Map ID
Direction
Distance
Elevation

MAP FINDINGS

Site

Database(s)

EDR ID Number
EPA ID Number

(Continued)

1007265713

Sulfioxide 0-1% (Ethyl Alcohol (60-80%) (Methyl Alcohol 0-1%) (water 3-5%) (Guanidine Thiocyanate 20-25%) (Phenol Reagent 0-1%) (Beta-Mercaptoethanol 0-1%) (CYEster Dye 0-1%) (Bicarbonate Buffer 0-1%)

Facility ID: 22138
Data Year: 2012
Comments: A-7 Miscellaneous solid materials used in laboratory plastic (containers, tips, gloves), Paper (towels, bench sheets), and glass

Facility ID: 22138
Data Year: 2012
Comments: A-8 following constituents (Acetone 0-1%) (Chloroform 0-1%) (Dimethyl Sulfioxide 0-1%) (Ethyl Alcohol (60-80%) (Methyl Alcohol 0-1%) (water 3-5%) (Guanidine Thiocyanate 20-25%) (Phenol Reagent 0-1%) (Beta-Mercaptoethanol 0-1%) (CYEster Dye 0-1%) (Bicarbonate Buffer 0-1%)

Facility ID: 22138
Data Year: 2013
Comments: A-8 following constituents (Acetone 0-1%) (Chloroform 0-1%) (Dimethyl Sulfioxide 0-1%) (Ethyl Alcohol (60-80%) (Methyl Alcohol 0-1%) (water 3-5%) (Guanidine Thiocyanate 20-25%) (Phenol Reagent 0-1%) (Beta-Mercaptoethanol 0-1%) (CYEster Dye 0-1%) (Bicarbonate Buffer 0-1%)

Facility ID: 22138
Data Year: 2013
Comments: A-7 Miscellaneous solid materials used in laboratory plastic (containers, tips, gloves), Paper (towels, bench sheets), and glass

Facility ID: 22138
Data Year: 2014
Comments: A-8 following constituents (Acetone 0-1%) (Chloroform 0-1%) (Dimethyl Sulfioxide 0-1%) (Ethyl Alcohol (60-80%) (Methyl Alcohol 0-1%) (water 3-5%) (Guanidine Thiocyanate 20-25%) (Phenol Reagent 0-1%) (Beta-Mercaptoethanol 0-1%) (CYEster Dye 0-1%) (Bicarbonate Buffer 0-1%)

Facility ID: 22138
Data Year: 2014
Comments: A Potassium Hydroxide

Facility ID: 22138
Data Year: 2014
Comments: A hydrochloric acid

Facility ID: 22138
Data Year: 2014
Comments: Organic compound that is toxic and corrosive to tissue

Facility ID: 22138
Data Year: 2014
Comments: Sodium Hydroxide pellets concentrated base reducing agent corrosive.

Facility ID: 22138
Data Year: 2014

Map ID
Direction
Distance
Elevation

MAP FINDINGS

Site

Database(s)

EDR ID Number
EPA ID Number

(Continued)

1007265713

Comments: A-7 Miscellaneous solid materials used in laboratory plastic (containers, tips, gloves), Paper (towels, bench sheets), and glass

Facility Site ID Number: 933731
EPA ID: WAH000022664
NAICS: 541711
SWC Desc: WT02, WP02, WSC2
FWC Desc: D001, D002, D003, D004, D009, D022, F003, U052, U044, U136, U007, U052, U044, U136, U193, U122, U117, P105
Form Comm: Thank you
Data Year: 2012
Permit by Rule: False
Treatment by Generator: False
Mixed radioactive waste: False
Importer of hazardous waste: False
Immediate recycler: False
Treatment/Storage/Disposal/Recycling Facility: False
Generator of dangerous fuel waste: False
Generator marketing to burner: False
Other marketers (i.e., blender, distributor, etc.): False
Utility boiler burner: False
Industry boiler burner: False
Industrial Furnace: False
Smelter deferral: False
Universal waste - batteries - generate: False
Universal waste - thermostats - generate: False
Universal waste - mercury - generate: False
Universal waste - lamps - generate: False
Universal waste - batteries - accumulate: False
Universal waste - thermostats - accumulate: False
Universal waste - mercury - accumulate: False
Universal waste - lamps - accumulate: False
Destination Facility for Universal Waste: False
Off-specification used oil burner - utility boiler: False
Off-specification used oil burner - industrial boiler: False
Off-specification used oil burner - industrial furnace: False
Tax Reg #: 601986344
Business Type: Biomedical research
Mail Name: Institute for Systems Biology
Mail addr line1: 401 Terry Ave N
Mail city,st,zip: Seattle, WA 98109
Mail country: UNITED STATES
Legal org name: Lake Union II, LLC
Legal org type: Private
Legal addr line1: 505 5th Ave S Ste 900
Legal city,st,zip: Seattle, WA 98104
Legal country: UNITED STATES
Legal phone nbr: 206-344-6300
Legal effective date: 01/01/2002
Land org name: Lake Union II, LLC
Land org type: Private
Land person name: Not reported
Land addr line1: 505 5th Ave S Ste 900
Land city,st,zip: Seattle, WA 98104
Land country: UNITED STATES
Land phone nbr: 206-344-6300

Map ID
Direction
Distance
Elevation

MAP FINDINGS

Site

Database(s)

EDR ID Number
EPA ID Number

(Continued)

1007265713

Operator org name: Institute for Systems Biology
Operator org type: Private
Operator addr line1: 401 Terry Ave N
Operator city,st.zip: Seattle, WA 98109
Operator country: UNITED STATES
Operator phone nbr: 206-732-1200
Operator effective date: 04/08/2011
Site contact name: Chris Carney
Site contact addr line1: 401 Terry Ave N
Site Contact City/State/ Zip: Seattle, WA 98109
Site Contact Country: UNITED STATES
Site Contact Phone #: 206-732-1234
Site Contact EMail: ccarney@systemsbiology.org
Form Contact NAME: Chris Carney
Form Contact ADDR LINE1: 401 Terry Ave N
Form Contact City,ST,Zip: Seattle, WA 98109
Form Contact Country: UNITED STATES
Form Contact Phone #: 206-732-1234
Form Contact EMail: ccarney@systemsbiology.org
Gen Status CD: MQG
Monthly Generation: False
Batch Generation: True
One Time Generation: False
Transport Own Waste: False
Tranports Other Waste: False
Recycler Onsite: False
Transfer Facility: False
Other Exemption: Not reported
UW Battery Gen: False
Used Oil Transporter: False
Used Oil Transfer Facility: False
Used Oil Processor: False
Used Oil Refiner: False
Used Oil Fuel Marketer Directs Shipments: False
Used Oil Fuel Marketer Meets Specs: False

Waste Streams Generated:

Facility ID: 933731
Data Year: 2008
Description: Waste corrosive liquid
Mix: False
Reported Qty: 10 LB
Kilo Qty: 4.5360000780192014
Density No: 0
Density Qty: Not reported

Facility ID: 933731
Data Year: 2008
Description: Corrosive solid
Mix: False
Reported Qty: 20 LB
Kilo Qty: 9.0720001560384027
Density No: 0
Density Qty: Not reported

Facility ID: 933731
Data Year: 2008

Map ID
Direction
Distance
Elevation

MAP FINDINGS

Site

Database(s)

EDR ID Number
EPA ID Number

(Continued)

1007265713

Description:	Waste toxic liquid
Mix:	False
Reported Qty:	50 LB
Kilo Qty:	22.680000390096009
Density No:	0
Density Qty:	Not reported
Facility ID:	933731
Data Year:	2008
Description:	Chloroform and phenol contaminate lab debris
Mix:	False
Reported Qty:	12010 LB
Kilo Qty:	5447.7360937010608
Density No:	0
Density Qty:	Not reported
Facility ID:	933731
Data Year:	2008
Description:	Waste ethanol solution
Mix:	False
Reported Qty:	4958 LB
Kilo Qty:	2248.9488386819203
Density No:	0
Density Qty:	Not reported
Facility ID:	933731
Data Year:	2011
Description:	Class 8 (ACID) LabPack (DW)
Mix:	False
Reported Qty:	90 LB
Kilo Qty:	40.8240007
Density No:	0
Density Qty:	Not reported
Facility ID:	933731
Data Year:	2011
Description:	Class 5.1 Oxidiaer LabPack (DW)
Mix:	False
Reported Qty:	2 LB
Kilo Qty:	0.90720001
Density No:	0
Density Qty:	Not reported
Facility ID:	933731
Data Year:	2011
Description:	Class 3 LabPack (DW)
Mix:	False
Reported Qty:	19 LB
Kilo Qty:	8.61840014
Density No:	0
Density Qty:	Not reported
Facility ID:	933731
Data Year:	2011
Description:	Arsenic (III) Oxide
Mix:	False
Reported Qty:	1 LB

Map ID
Direction
Distance
Elevation

MAP FINDINGS

Site

Database(s)

EDR ID Number
EPA ID Number

(Continued)

1007265713

Kilo Qty: 0.45360000
Density No: 0
Density Qty: Not reported

Facility ID: 933731
Data Year: 2011
Description: Potassium Cyanide
Mix: False
Reported Qty: 1 LB
Kilo Qty: 0.45360000
Density No: 0
Density Qty: Not reported

Facility ID: 933731
Data Year: 2011
Description: Flammable, Corrosive LabPack
Mix: False
Reported Qty: 4 LB
Kilo Qty: 1.81440003
Density No: 0
Density Qty: Not reported

Facility ID: 933731
Data Year: 2011
Description: Aerosols
Mix: False
Reported Qty: 15 LB
Kilo Qty: 6.80400011
Density No: 0
Density Qty: Not reported

Facility ID: 933731
Data Year: 2011
Description: Phenol/Chloroform Contaminated Pipettes and Cuvettes
Mix: False
Reported Qty: 95 LB
Kilo Qty: 43.0920007
Density No: 0
Density Qty: Not reported

Facility ID: 933731
Data Year: 2011
Description: HPLC Solvent/Waste Water
Mix: False
Reported Qty: 5141.60999 LB
Kilo Qty: 2332.23433
Density No: 0
Density Qty: Not reported

Facility ID: 933731
Data Year: 2011
Description: Class 9 Lab Pack
Mix: False
Reported Qty: 15 LB
Kilo Qty: 6.80400011
Density No: 0
Density Qty: Not reported

Map ID
Direction
Distance
Elevation

MAP FINDINGS

Site

Database(s)

EDR ID Number
EPA ID Number

(Continued)

1007265713

Facility ID: 933731
Data Year: 2012
Description: Mercury Lab Pack
Mix: False
Reported Qty: 20 LB
Kilo Qty: 9.07200015
Density No: 0
Density Qty: Not reported

Facility ID: 933731
Data Year: 2012
Description: Class 9 Lab Pack
Mix: False
Reported Qty: 6 LB
Kilo Qty: 2.72160004
Density No: 0
Density Qty: Not reported

Facility ID: 933731
Data Year: 2012
Description: Class 8 (ALKALINE) Lab Pack
Mix: False
Reported Qty: 4 LB
Kilo Qty: 1.81440003
Density No: 0
Density Qty: Not reported

Facility ID: 933731
Data Year: 2012
Description: Class 6.1 Poison Lab Pack - EHW
Mix: False
Reported Qty: 1 LB
Kilo Qty: 0.45360000
Density No: 0
Density Qty: Not reported

Facility ID: 933731
Data Year: 2012
Description: Class 6.1 Poison Lab Pack
Mix: False
Reported Qty: 61 LB
Kilo Qty: 27.6696004
Density No: 0
Density Qty: Not reported

Shipments Sent:
Facility ID: 933731
Data Year: 2011
Shipment sent data: 2011-08-01 00:00:00
Reported Qty: 80 LB
Kilo Qty: 36.2880006

Facility ID: 933731
Data Year: 2011
Shipment sent data: 2011-08-01 00:00:00
Reported Qty: 10 LB
Kilo Qty: 4.53600007

Map ID
Direction
Distance
Elevation

MAP FINDINGS

Site

Database(s)

EDR ID Number
EPA ID Number

(Continued)

1007265713

Facility ID: 933731
Data Year: 2011
Shipment sent data: 2011-08-01 00:00:00
Reported Qty: 4 LB
Kilo Qty: 1.81440003

Facility ID: 933731
Data Year: 2011
Shipment sent data: 2011-08-01 00:00:00
Reported Qty: 2 LB
Kilo Qty: 0.90720001

Facility ID: 933731
Data Year: 2011
Shipment sent data: 2011-06-06 00:00:00
Reported Qty: 15 LB
Kilo Qty: 6.80400011

Facility ID: 933731
Data Year: 2011
Shipment sent data: 2011-08-01 00:00:00
Reported Qty: 1 LB
Kilo Qty: 0.45360000

Facility ID: 933731
Data Year: 2011
Shipment sent data: 2011-08-01 00:00:00
Reported Qty: 1 LB
Kilo Qty: 0.45360000

Facility ID: 933731
Data Year: 2011
Shipment sent data: 2011-08-01 00:00:00
Reported Qty: 2 LB
Kilo Qty: 0.90720001

Facility ID: 933731
Data Year: 2011
Shipment sent data: 2011-08-01 00:00:00
Reported Qty: 2 LB
Kilo Qty: 0.90720001

Facility ID: 933731
Data Year: 2011
Shipment sent data: 2011-08-01 00:00:00
Reported Qty: 15 LB
Kilo Qty: 6.80400011

Facility ID: 933731
Data Year: 2011
Shipment sent data: 2011-12-28 00:00:00
Reported Qty: 95 LB
Kilo Qty: 43.0920007

Facility ID: 933731
Data Year: 2011
Shipment sent data: 2011-12-28 00:00:00

Map ID
Direction
Distance
Elevation

MAP FINDINGS

Site

Database(s)

EDR ID Number
EPA ID Number

(Continued)

1007265713

Reported Qty: 900.720000 LB
Kilo Qty: 408.566599

Facility ID: 933731
Data Year: 2011
Shipment sent data: 2011-11-28 00:00:00
Reported Qty: 900.720000 LB
Kilo Qty: 408.566599

Facility ID: 933731
Data Year: 2011
Shipment sent data: 2011-10-12 00:00:00
Reported Qty: 900.720000 LB
Kilo Qty: 408.566599

Facility ID: 933731
Data Year: 2011
Shipment sent data: 2011-09-02 00:00:00
Reported Qty: 675.539999 LB
Kilo Qty: 306.424949

Facility ID: 933731
Data Year: 2011
Shipment sent data: 2011-08-01 00:00:00
Reported Qty: 675.539999 LB
Kilo Qty: 306.424949

Facility ID: 933731
Data Year: 2011
Shipment sent data: 2011-07-07 00:00:00
Reported Qty: 638.009999 LB
Kilo Qty: 289.401340

Facility ID: 933731
Data Year: 2011
Shipment sent data: 2011-06-06 00:00:00
Reported Qty: 450.360000 LB
Kilo Qty: 204.283299

Facility ID: 933731
Data Year: 2011
Shipment sent data: 2011-08-01 00:00:00
Reported Qty: 15 LB
Kilo Qty: 6.80400011

Facility ID: 933731
Data Year: 2012
Shipment sent data: 2012-12-06 00:00:00
Reported Qty: 1 LB
Kilo Qty: 0.45360000

Waste Stream Comments:

Facility ID: 933731
Data Year: 2006
Comments: PPE, CLEANUP MATERIALS AND OTHER CHEMICALLY CONTAMINATED DEBRIS

Facility ID: 933731

Map ID
Direction
Distance
Elevation

MAP FINDINGS

Site

Database(s)

EDR ID Number
EPA ID Number

(Continued)

1007265713

Data Year: 2006
Comments: Waste produced from chemical additives to laboratory samples for preservation and preparation.

Facility ID: 933731
Data Year: 2007
Comments: chemically contaminated debris generated in an analytical laboratory environment.

Facility ID: 933731
Data Year: 2007
Comments: mixture of lab wastes containing phenol and chloroform.

Facility ID: 933731
Data Year: 2007
Comments: mixture of lab wastes containing phenol and chloroform.

Facility ID: 933731
Data Year: 2007
Comments: chemically contaminated debris generated in an analytical laboratory environment.

Facility ID: 933731
Data Year: 2008
Comments: Lab debris contaminated with chemicals during lab processes.

Facility ID: 933731
Data Year: 2011
Comments: Misc R&D assays

Facility ID: 933731
Data Year: 2011
Comments: I am receiving an error code that has "production process" listed in both "i" and "ii". These definitions are not the same as in the help menu, but the system will not let me submit. Error msg: The waste Source Code you reported in Section A-7 does not match the Origin Code you reported in Section A-9. Please correct the Source Code or the Origin Code. Wastes from production processes, service activities, routine clean-ups, and residuals from treating other waste streams are recurrent. Wastes from spill cleanups, production processes, services, and routine clean-up are non-recurrent. A chart showing Origin Codes and Source Codes in on the Annual Reporting Website at <http://www.ecy.wa.gov/programs/hwtr/waste-report/index.html>, and in the current "Dangerous Waste Annual Report Forms and Line by Line Instructions", Ecology publication number 03-04-018. (Rule ID: 199) The Help tab definition of "i" in the A-9 origin code section reads: i. The waste stream is recurrent: it was generated on-site from a production process, a service activity, or a routine cleanup (including off-specification or spent chemicals). This waste is from a routine Laboratory Analytical production process. I will use G19 in place of G22 in order to submit. Please let me know your preference. Thank you.

Facility ID: 933731
Data Year: 2011
Comments: I am receiving an error code that has "production process" listed in both "i" and "ii". These definitions are not the same as in the help

Map ID
Direction
Distance
Elevation

MAP FINDINGS

Site

Database(s)

EDR ID Number
EPA ID Number

(Continued)

1007265713

menu, but the system will not let me submit. Error msg: The waste Source Code you reported in Section A-7 does not match the Origin Code you reported in Section A-9. Please correct the Source Code or the Origin Code. Wastes from production processes, service activities, routine clean-ups, and residuals from treating other waste streams are recurrent. Wastes from spill cleanups, production processes, services, and routine clean-up are non-recurrent. A chart showing Origin Codes and Source Codes in on the Annual Reporting Website at <http://www.ecy.wa.gov/programs/hwtr/waste-report/index.html>, and in the current "Dangerous Waste Annual Report Forms and Line by Line Instructions", Ecology publication number 03-04-018. (Rule ID: 199) The Help tab definition of "i" in the A-9 origin code section reads: i. The waste stream is recurrent: it was generated on-site from a production process, a service activity, or a routine cleanup (including off-specification or spent chemicals). This waste is from a routine Laboratory Analytical production process. I will use G19 in place of G22 in order to submit. Please let me know your preference. Thank you.

Facility ID: 933731
Data Year: 2011
Comments: Misc R&D protocols

Facility ID: 933731
Data Year: 2011
Comments: Misc R&D protocols

Facility ID: 933731
Data Year: 2011
Comments: Misc R&D protocols

Facility ID: 933731
Data Year: 2012
Comments: Misc R&D assays

Facility ID: 933731
Data Year: 2012
Comments: I am receiving an error code that has "production process" listed in both "i" and "ii". These definitions are not the same as in the help menu, but the system will not let me submit. Error msg: The waste Source Code you reported in Section A-7 does not match the Origin Code you reported in Section A-9. Please correct the Source Code or the Origin Code. Wastes from production processes, service activities, routine clean-ups, and residuals from treating other waste streams are recurrent. Wastes from spill cleanups, production processes, services, and routine clean-up are non-recurrent. A chart showing Origin Codes and Source Codes in on the Annual Reporting Website at <http://www.ecy.wa.gov/programs/hwtr/waste-report/index.html>, and in the current "Dangerous Waste Annual Report Forms and Line by Line Instructions", Ecology publication number 03-04-018. (Rule ID: 199) The Help tab definition of "i" in the A-9 origin code section reads: i. The waste stream is recurrent: it was generated on-site from a production process, a service activity, or a routine cleanup (including off-specification or spent chemicals). This waste is from a routine Laboratory Analytical production process. I will use G19 in place of G22 in order to submit. Please let me know your preference. Thank you.

Map ID
Direction
Distance
Elevation

MAP FINDINGS

Site

Database(s)

EDR ID Number
EPA ID Number

(Continued)

1007265713

Facility ID: 933731
Data Year: 2012
Comments: I am receiving an error code that has "production process" listed in both "i" and "ii". These definitions are not the same as in the help menu, but the system will not let me submit. Error msg: The waste Source Code you reported in Section A-7 does not match the Origin Code you reported in Section A-9. Please correct the Source Code or the Origin Code. Wastes from production processes, service activities, routine clean-ups, and residuals from treating other waste streams are recurrent. Wastes from spill cleanups, production processes, services, and routine clean-up are non-recurrent. A chart showing Origin Codes and Source Codes in on the Annual Reporting Website at <http://www.ecy.wa.gov/programs/hwtr/waste-report/index.html>, and in the current "Dangerous Waste Annual Report Forms and Line by Line Instructions", Ecology publication number 03-04-018. (Rule ID: 199) The Help tab definition of "i" in the A-9 origin code section reads: i. The waste stream is recurrent: it was generated on-site from a production process, a service activity, or a routine cleanup (including off-specification or spent chemicals). This waste is from a routine Laboratory Analytical production process. I will use G19 in place of G22 in order to submit. Please let me know your preference. Thank you.

Facility ID: 933731
Data Year: 2012
Comments: Misc R&D protocols

Facility ID: 933731
Data Year: 2012
Comments: Misc R&D protocols

Facility ID: 933731
Data Year: 2012
Comments: Misc R&D protocols

Facility ID: 933731
Data Year: 2012
Comments: Off Site Neutralization

Facility Site ID Number: 22138
EPA ID: WAH000035184
NAICS: 541380
SWC Desc: WT02
FWC Desc: D001,D002,D022
Form Comm: Not reported
Data Year: 2015
Permit by Rule: False
Treatment by Generator: False
Mixed radioactive waste: False
Importer of hazardous waste: False
Immediate recycler: False
Treatment/Storage/Disposal/Recycling Facility: False
Generator of dangerous fuel waste: False
Generator marketing to burner: False
Other marketers (i.e., blender, distributor, etc.): False
Utility boiler burner: False

Map ID
Direction
Distance
Elevation

MAP FINDINGS

Site

Database(s)

EDR ID Number
EPA ID Number

(Continued)

1007265713

Industry boiler burner:	False
Industrial Furnace:	False
Smelter defferal:	False
Universal waste - batteries - generate:	False
Universal waste - thermostats - generate:	False
Universal waste - mercury - generate:	False
Universal waste - lamps - generate:	False
Universal waste - batteries - accumulate:	False
Universal waste - thermostats - accumulate:	False
Universal waste - mercury - accumulate:	False
Universal waste - lamps - accumulate:	False
Destination Facility for Universal Waste:	False
Off-specification used oil burner - utility boiler:	False
Off-specification used oil burner - industrial boiler:	False
Off-specification used oil burner - industrial furnace:	False
Tax Reg #:	601641636
Business Type:	Testing Laboratories
Mail Name:	LabCorp Clinical Trials Genomics Srvcs
Mail addr line1:	401 Terry Ave N
Mail addr line2:	Suite 200
Mail city,st,zip:	Seattle, WA 98109
Mail country:	UNITED STATES
Legal org name:	Lab Corp of America Holdings
Legal org type:	Private
Legal addr line1:	401 Terry Ave N
Legal city,st,zip:	Seattle, WA 98109
Legal country:	UNITED STATES
Legal phone nbr:	(206)802-6500
Legal effective date:	01/31/2014
Land org name:	Kilroy Realty Corporation
Land org type:	Private
Land person name:	Not reported
Land addr line1:	601 108th Ave NE Ste 1560
Land city,st,zip:	Bellevue, WA 98004
Land country:	UNITED STATES
Land phone nbr:	(425)990-7100
Operator org name:	Lab Corp of America Holdings
Operator org type:	Private
Operator addr line1:	401 Terry Ave N
Operator city,st,zip:	Seattle, WA 98109
Operator country:	UNITED STATES
Operator phone nbr:	(206)802-6502
Operator effective date:	01/31/2014
Site contact name:	James Jackson
Site contact addr line1:	401 Terry Ave N
Site Contact City/State/ Zip:	Seattle, WA 98109
Site Contact Country:	UNITED STATES
Site Contact Phone #:	(206)802-6593
Site Contact EMail:	james.jackson@labcorp.com
Form Contact NAME:	David Slade
Form Contact ADDR LINE1:	401 Terry Ave N
Form Contact City,ST,Zip:	Seattle, WA 98109
Form Contact Country:	UNITED STATES
Form Contact Phone #:	(206)802-6502
Form Contact EMail:	david.slade@labcorp.com
Gen Status CD:	MQG
Monthly Generation:	True

Map ID
Direction
Distance
Elevation

MAP FINDINGS

Site

Database(s)

EDR ID Number
EPA ID Number

(Continued)

1007265713

Batch Generation: False
One Time Generation: False
Transport Own Waste: False
Tranports Other Waste: False
Recycler Onsite: False
Transfer Facility: False
Other Exemption: Not reported
UW Battery Gen: False
Used Oil Transporter: False
Used Oil Transfer Facility: False
Used Oil Processor: False
Used Oil Refiner: False
Used Oil Fuel Marketer Directs Shipments: False
Used Oil Fuel Marketer Meets Specs: False

Waste Streams Generated:

Facility ID: 22138
Data Year: 2009
Description: Waste Toxic Solids, Organic n.o.s. (Chloroform, Phenol)
Mix: False
Reported Qty: 5120 LB
Kilo Qty: 2322.4320399458311
Density No: 0
Density Qty: Not reported

Facility ID: 22138
Data Year: 2009
Description: Waste Ethanol solutions, 3, ii, RQ
Mix: False
Reported Qty: 436 LB
Kilo Qty: 197.7696034016372
Density No: 0
Density Qty: Not reported

Facility ID: 22138
Data Year: 2010
Description: waste corrosive solids, toxic, nos, 8 (6.1).III lab pack
Mix: False
Reported Qty: 7 LB
Kilo Qty: 3.1752000546134411
Density No: 0
Density Qty: Not reported

Facility ID: 22138
Data Year: 2010
Description: waste hydrochloric acid solution 8.II lab pack
Mix: False
Reported Qty: 7 LB
Kilo Qty: 3.1752000546134411
Density No: 0
Density Qty: Not reported

Facility ID: 22138
Data Year: 2010
Description: waste toxic liquids, organic, nos, 6.1.III lab pack
Mix: False
Reported Qty: 12 LB

Map ID
Direction
Distance
Elevation

MAP FINDINGS

Site

Database(s)

EDR ID Number
EPA ID Number

(Continued)

1007265713

Kilo Qty: 5.4432000936230418
Density No: 0
Density Qty: Not reported

Facility ID: 22138
Data Year: 2010
Description: Waste Flammable solids, toxic, organic nos 4.1 (6.1), II Lab pack
Mix: False
Reported Qty: 7 LB
Kilo Qty: 3.1752000546134411
Density No: 0
Density Qty: Not reported

Facility ID: 22138
Data Year: 2010
Description: Waste Toxic Solids, Organic n.o.s. (Chloroform, Phenol)
Mix: False
Reported Qty: 10460 LB
Kilo Qty: 4744.6560816080846
Density No: 0
Density Qty: Not reported

Facility ID: 22138
Data Year: 2010
Description: Waste Ethanol solutions, 3, ii, RQ
Mix: False
Reported Qty: 1685 LB
Kilo Qty: 764.31601314623549
Density No: 0
Density Qty: Not reported

Facility ID: 22138
Data Year: 2011
Description: Waste Corrosive liquid, basic, inorganic, n.o.s.
Mix: False
Reported Qty: 20 LB
Kilo Qty: 9.07200015
Density No: 0
Density Qty: Not reported

Facility ID: 22138
Data Year: 2011
Description: Waste Formaldehyde solutions, flammable
Mix: False
Reported Qty: 5 LB
Kilo Qty: 2.26800003
Density No: 0
Density Qty: Not reported

Facility ID: 22138
Data Year: 2011
Description: Waste Flammable Liquids, NOS (Lab Pack)
Mix: False
Reported Qty: 60 LB
Kilo Qty: 27.2160004
Density No: 0
Density Qty: Not reported

Map ID
Direction
Distance
Elevation

MAP FINDINGS

Site

Database(s)

EDR ID Number
EPA ID Number

(Continued)

1007265713

Facility ID:	22138
Data Year:	2011
Description:	waste hydrochloric acid solution 8.II lab pack
Mix:	False
Reported Qty:	5 LB
Kilo Qty:	2.26800003
Density No:	0
Density Qty:	Not reported
Facility ID:	22138
Data Year:	2011
Description:	Waste Toxic Solids, Organic n.o.s. (Chloroform, Phenol)
Mix:	False
Reported Qty:	3780 LB
Kilo Qty:	1714.60802
Density No:	0
Density Qty:	Not reported
Facility ID:	22138
Data Year:	2011
Description:	Waste Ethanol solutions, 3, ii, RQ
Mix:	False
Reported Qty:	580 LB
Kilo Qty:	263.088004
Density No:	0
Density Qty:	Not reported
Facility ID:	22138
Data Year:	2012
Description:	Toxic Liquids, Organic, N.O.S (Formamide), 6.1, PGII
Mix:	False
Reported Qty:	40 LB
Kilo Qty:	18.1440003
Density No:	0
Density Qty:	Not reported
Facility ID:	22138
Data Year:	2012
Description:	Waste Toxic Solids, Organic n.o.s. (Chloroform, Phenol)
Mix:	False
Reported Qty:	4110 LB
Kilo Qty:	1864.29603
Density No:	0
Density Qty:	Not reported
Facility ID:	22138
Data Year:	2012
Description:	Waste Ethanol solutions, 3, ii, RQ
Mix:	False
Reported Qty:	675 LB
Kilo Qty:	306.180005
Density No:	0
Density Qty:	Not reported
Facility ID:	22138
Data Year:	2013
Description:	Waste Toxic Solids, Organic n.o.s. (Chloroform, Phenol)

Map ID
Direction
Distance
Elevation

MAP FINDINGS

Site

Database(s)

EDR ID Number
EPA ID Number

(Continued)

1007265713

Mix: False
Reported Qty: 3430 LB
Kilo Qty: 1555.84802
Density No: 0
Density Qty: Not reported

Facility ID: 22138
Data Year: 2013
Description: Waste Ethanol solutions, 3, ii, RQ
Mix: False
Reported Qty: 1085 LB
Kilo Qty: 492.156008
Density No: 0
Density Qty: Not reported

Facility ID: 22138
Data Year: 2014
Description: Waste Mercury Contaminated in Manufactured Articles
Mix: False
Reported Qty: 10 LB
Kilo Qty: 4.53600007
Density No: 0
Density Qty: Not reported

Shipments Sent:

Facility ID: 22138
Data Year: 2009
Shipment sent data: 12/17/2009
Reported Qty: 640 LB
Kilo Qty: 290.304004993229

Facility ID: 22138
Data Year: 2009
Shipment sent data: 10/8/2009
Reported Qty: 1520 LB
Kilo Qty: 689.472011858919

Facility ID: 22138
Data Year: 2009
Shipment sent data: 10/22/2009
Reported Qty: 700 LB
Kilo Qty: 317.520005461344

Facility ID: 22138
Data Year: 2009
Shipment sent data: 11/17/2009
Reported Qty: 500 LB
Kilo Qty: 226.80000390096

Facility ID: 22138
Data Year: 2009
Shipment sent data: 11/5/2009
Reported Qty: 560 LB
Kilo Qty: 254.016004369075

Facility ID: 22138
Data Year: 2009

Map ID
Direction
Distance
Elevation

MAP FINDINGS

Site

Database(s)

EDR ID Number
EPA ID Number

(Continued)

1007265713

Shipment sent data: 12/3/2009
Reported Qty: 800 LB
Kilo Qty: 362.880006241536

Facility ID: 22138
Data Year: 2009
Shipment sent data: 12/30/2009
Reported Qty: 400 LB
Kilo Qty: 181.440003120768

Facility ID: 22138
Data Year: 2009
Shipment sent data: 10/22/2009
Reported Qty: 40 LB
Kilo Qty: 18.1440003120768

Facility ID: 22138
Data Year: 2009
Shipment sent data: 11/17/2009
Reported Qty: 98 LB
Kilo Qty: 44.4528007645882

Facility ID: 22138
Data Year: 2009
Shipment sent data: 11/5/2009
Reported Qty: 193 LB
Kilo Qty: 87.5448015057706

Facility ID: 22138
Data Year: 2009
Shipment sent data: 12/3/2009
Reported Qty: 65 LB
Kilo Qty: 29.4840005071248

Facility ID: 22138
Data Year: 2009
Shipment sent data: 12/30/2009
Reported Qty: 40 LB
Kilo Qty: 18.1440003120768

Facility ID: 22138
Data Year: 2010
Shipment sent data: 4/9/2010
Reported Qty: 7 LB
Kilo Qty: 3.17520005461344

Facility ID: 22138
Data Year: 2010
Shipment sent data: 4/9/2010
Reported Qty: 7 LB
Kilo Qty: 3.17520005461344

Facility ID: 22138
Data Year: 2010
Shipment sent data: 4/8/2010
Reported Qty: 12 LB
Kilo Qty: 5.44320009362304

Map ID
Direction
Distance
Elevation

MAP FINDINGS

Site

Database(s)

EDR ID Number
EPA ID Number

(Continued)

1007265713

Facility ID: 22138
Data Year: 2010
Shipment sent data: 4/8/2010
Reported Qty: 7 LB
Kilo Qty: 3.17520005461344

Facility ID: 22138
Data Year: 2010
Shipment sent data: 12/30/2010
Reported Qty: 1200 LB
Kilo Qty: 544.320009362304

Facility ID: 22138
Data Year: 2010
Shipment sent data: 12/3/2010
Reported Qty: 400 LB
Kilo Qty: 181.440003120768

Facility ID: 22138
Data Year: 2010
Shipment sent data: 11/5/2010
Reported Qty: 120 LB
Kilo Qty: 54.4320009362304

Facility ID: 22138
Data Year: 2010
Shipment sent data: 10/22/2010
Reported Qty: 320 LB
Kilo Qty: 145.152002496614

Waste Stream Comments:

Facility ID: 22138
Data Year: 2009
Comments: A-8 following constituents (Acetone 0-1%) (Chloroform 0-1%) (Dimethyl Sulfoxide 0-1%) (Ethyl Alcohol (60-80%) (Methyl Alcohol 0-1%) (water 3-5%) (Guanidine Thiocyanate 20-25%) (Phenol Reagent 0-1%) (Beta-Mercaptoethanol 0-1%) (CYEster Dye 0-1%) (Bicarbonatate Buffer 0-1%)

Facility ID: 22138
Data Year: 2009
Comments: A-7 Miscellaneous solid materials used in laboratory plastic (containers, tips, gloves), Paper (towels, bench sheets), and glass

Facility ID: 22138
Data Year: 2010
Comments: expired reagents

Facility ID: 22138
Data Year: 2010
Comments: expired reagents

Facility ID: 22138
Data Year: 2010
Comments: expired reagents

Facility ID: 22138

Map ID
Direction
Distance
Elevation

MAP FINDINGS

Site

Database(s)

EDR ID Number
EPA ID Number

(Continued)

1007265713

Data Year: 2010
Comments: A-7 Miscellaneous solid materials used in laboratory plastic (containers, tips, gloves), Paper (towels, bench sheets), and glass

Facility ID: 22138
Data Year: 2010
Comments: A-8 following constituents (Acetone 0-1%) (Chloroform 0-1%) (Dimethyl Sulfoxide 0-1%) (Ethyl Alcohol (60-80%) (Methyl Alcohol 0-1%) (water 3-5%) (Guanidine Thiocyanate 20-25%) (Phenol Reagent 0-1%) (Beta-Mercaptoethanol 0-1%) (CYEster Dye 0-1%) (Bicarbonate Buffer 0-1%)

Facility ID: 22138
Data Year: 2011
Comments: A-7 Miscellaneous solid materials used in laboratory plastic (containers, tips, gloves), Paper (towels, bench sheets), and glass

Facility ID: 22138
Data Year: 2011
Comments: expired reagents

Facility ID: 22138
Data Year: 2011
Comments: A-8 following constituents (Acetone 0-1%) (Chloroform 0-1%) (Dimethyl Sulfoxide 0-1%) (Ethyl Alcohol (60-80%) (Methyl Alcohol 0-1%) (water 3-5%) (Guanidine Thiocyanate 20-25%) (Phenol Reagent 0-1%) (Beta-Mercaptoethanol 0-1%) (CYEster Dye 0-1%) (Bicarbonate Buffer 0-1%)

Facility ID: 22138
Data Year: 2012
Comments: A-7 Miscellaneous solid materials used in laboratory plastic (containers, tips, gloves), Paper (towels, bench sheets), and glass

Facility ID: 22138
Data Year: 2012
Comments: A-8 following constituents (Acetone 0-1%) (Chloroform 0-1%) (Dimethyl Sulfoxide 0-1%) (Ethyl Alcohol (60-80%) (Methyl Alcohol 0-1%) (water 3-5%) (Guanidine Thiocyanate 20-25%) (Phenol Reagent 0-1%) (Beta-Mercaptoethanol 0-1%) (CYEster Dye 0-1%) (Bicarbonate Buffer 0-1%)

Facility ID: 22138
Data Year: 2013
Comments: A-8 following constituents (Acetone 0-1%) (Chloroform 0-1%) (Dimethyl Sulfoxide 0-1%) (Ethyl Alcohol (60-80%) (Methyl Alcohol 0-1%) (water 3-5%) (Guanidine Thiocyanate 20-25%) (Phenol Reagent 0-1%) (Beta-Mercaptoethanol 0-1%) (CYEster Dye 0-1%) (Bicarbonate Buffer 0-1%)

Facility ID: 22138
Data Year: 2013
Comments: A-7 Miscellaneous solid materials used in laboratory plastic (containers, tips, gloves), Paper (towels, bench sheets), and glass

Facility ID: 22138
Data Year: 2014

Map ID
Direction
Distance
Elevation

MAP FINDINGS

Site

Database(s)

EDR ID Number
EPA ID Number

(Continued)

1007265713

Comments: A-8 following constituents (Acetone 0-1%) (Chloroform 0-1%) (Dimethyl Sulfoxide 0-1%) (Ethyl Alcohol (60-80%) (Methyl Alcohol 0-1%) (water 3-5%) (Guanidine Thiocyanate 20-25%) (Phenol Reagent 0-1%) (Beta-Mercaptoethanol 0-1%) (CYEster Dye 0-1%) (Bicarbonate Buffer 0-1%)

Facility ID: 22138
Data Year: 2014
Comments: A Potassium Hydroxide

Facility ID: 22138
Data Year: 2014
Comments: A hydrochloric acid

Facility ID: 22138
Data Year: 2014
Comments: Organic compound that is toxic and corrosive to tissue

Facility ID: 22138
Data Year: 2014
Comments: Sodium Hydroxide pellets concentrated base reducing agent corrosive.

Facility ID: 22138
Data Year: 2014
Comments: A-7 Miscellaneous solid materials used in laboratory plastic (containers, tips, gloves), Paper (towels, bench sheets), and glass

Facility Site ID Number: 933731
EPA ID: WAH000022664
NAICS: 541711
SWC Desc: WT02
FWC Desc: D001,D002,D003,D011,D022,F002,F003,P105,U117,U134
Form Comm: TBG of acid glasswash effluent neutralization.
Data Year: 2015
Permit by Rule: False
Treatment by Generator: True
Mixed radioactive waste: False
Importer of hazardous waste: False
Immediate recycler: False
Treatment/Storage/Disposal/Recycling Facility: False
Generator of dangerous fuel waste: False
Generator marketing to burner: False
Other marketers (i.e., blender, distributor, etc.): False
Utility boiler burner: False
Industry boiler burner: False
Industrial Furnace: False
Smelter deferral: False
Universal waste - batteries - generate: False
Universal waste - thermostats - generate: False
Universal waste - mercury - generate: False
Universal waste - lamps - generate: False
Universal waste - batteries - accumulate: False
Universal waste - thermostats - accumulate: False
Universal waste - mercury - accumulate: False
Universal waste - lamps - accumulate: False
Destination Facility for Universal Waste: False

Map ID
Direction
Distance
Elevation

MAP FINDINGS

Site

Database(s)

EDR ID Number
EPA ID Number

(Continued)

1007265713

Off-specification used oil burner - utility boiler: False
Off-specification used oil burner - industrial boiler: False
Off-specification used oil burner - industrial furnace: False
Tax Reg #: 601986344
Business Type: Biomedical research
Mail Name: Institute for Systems Biology
Mail addr line1: 401 Terry Ave N
Mail city,st,zip: Seattle, WA 98109
Mail country: UNITED STATES
Legal org name: Lake Union II, LLC
Legal org type: Private
Legal addr line1: 401 Terry Ave N
Legal city,st,zip: Seattle, WA 98109
Legal country: UNITED STATES
Legal phone nbr: 206-732-1200
Legal effective date: 01/01/2000
Land org name: Kilroy Realty Corporation
Land org type: Private
Land person name: Not reported
Land addr line1: 12200 West Olympic Boulevard,
Land addr line2: Suite 200
Land city,st,zip: Los Angeles, CA 90064
Land country: UNITED STATES
Land phone nbr: (310) 481-8400
Operator org name: Institute for Systems Biology
Operator org type: Private
Operator addr line1: 401 Terry Ave N
Operator city,st,zip: Seattle, WA 98109
Operator country: UNITED STATES
Operator phone nbr: 206-732-1200
Operator effective date: 04/08/2011
Site contact name: Chris Carney
Site contact addr line1: 401 Terry Ave N
Site Contact City/State/ Zip: Seattle, WA 98109
Site Contact Country: UNITED STATES
Site Contact Phone #: 206-732-1234
Site Contact EMail: ccarney@systemsbiology.org
Form Contact NAME: Chris Carney
Form Contact ADDR LINE1: 401 Terry Ave N
Form Contact City,ST,Zip: Seattle, WA 98109
Form Contact Country: UNITED STATES
Form Contact Phone #: 206-732-1234
Form Contact EMail: ccarney@systemsbiology.org
Gen Status CD: MQG
Monthly Generation: False
Batch Generation: True
One Time Generation: False
Transport Own Waste: False
Tranports Other Waste: False
Recycler Onsite: False
Transfer Facility: False
Other Exemption: Not reported
UW Battery Gen: False
Used Oil Transporter: False
Used Oil Transfer Facility: False
Used Oil Processor: False
Used Oil Refiner: False

Map ID
Direction
Distance
Elevation

MAP FINDINGS

Site

Database(s)

EDR ID Number
EPA ID Number

(Continued)

1007265713

Used Oil Fuel Marketer Directs Shipments: False
Used Oil Fuel Marketer Meets Specs: False

Waste Streams Generated:

Facility ID: 933731
Data Year: 2008
Description: Waste corrosive liquid
Mix: False
Reported Qty: 10 LB
Kilo Qty: 4.5360000780192014
Density No: 0
Density Qty: Not reported

Facility ID: 933731
Data Year: 2008
Description: Corrosive solid
Mix: False
Reported Qty: 20 LB
Kilo Qty: 9.0720001560384027
Density No: 0
Density Qty: Not reported

Facility ID: 933731
Data Year: 2008
Description: Waste toxic liquid
Mix: False
Reported Qty: 50 LB
Kilo Qty: 22.680000390096009
Density No: 0
Density Qty: Not reported

Facility ID: 933731
Data Year: 2008
Description: Chloroform and phenol contaminate lab debris
Mix: False
Reported Qty: 12010 LB
Kilo Qty: 5447.7360937010608
Density No: 0
Density Qty: Not reported

Facility ID: 933731
Data Year: 2008
Description: Waste ethanol solution
Mix: False
Reported Qty: 4958 LB
Kilo Qty: 2248.9488386819203
Density No: 0
Density Qty: Not reported

Facility ID: 933731
Data Year: 2011
Description: Class 8 (ACID) LabPack (DW)
Mix: False
Reported Qty: 90 LB
Kilo Qty: 40.8240007
Density No: 0
Density Qty: Not reported

Map ID
Direction
Distance
Elevation

MAP FINDINGS

Site

Database(s)

EDR ID Number
EPA ID Number

(Continued)

1007265713

Facility ID: 933731
Data Year: 2011
Description: Class 5.1 Oxidiaer LabPack (DW)
Mix: False
Reported Qty: 2 LB
Kilo Qty: 0.90720001
Density No: 0
Density Qty: Not reported

Facility ID: 933731
Data Year: 2011
Description: Class 3 LabPack (DW)
Mix: False
Reported Qty: 19 LB
Kilo Qty: 8.61840014
Density No: 0
Density Qty: Not reported

Facility ID: 933731
Data Year: 2011
Description: Arsenic (III) Oxide
Mix: False
Reported Qty: 1 LB
Kilo Qty: 0.45360000
Density No: 0
Density Qty: Not reported

Facility ID: 933731
Data Year: 2011
Description: Potassium Cyanide
Mix: False
Reported Qty: 1 LB
Kilo Qty: 0.45360000
Density No: 0
Density Qty: Not reported

Facility ID: 933731
Data Year: 2011
Description: Flammable, Corrosive LabPack
Mix: False
Reported Qty: 4 LB
Kilo Qty: 1.81440003
Density No: 0
Density Qty: Not reported

Facility ID: 933731
Data Year: 2011
Description: Aerosols
Mix: False
Reported Qty: 15 LB
Kilo Qty: 6.80400011
Density No: 0
Density Qty: Not reported

Facility ID: 933731
Data Year: 2011
Description: Phenol/Chloroform Contaminated Pipettes and Cuvettes

Map ID
Direction
Distance
Elevation

MAP FINDINGS

Site

Database(s)

EDR ID Number
EPA ID Number

(Continued)

1007265713

Mix:	False
Reported Qty:	95 LB
Kilo Qty:	43.0920007
Density No:	0
Density Qty:	Not reported
Facility ID:	933731
Data Year:	2011
Description:	HPLC Solvent/Waste Water
Mix:	False
Reported Qty:	5141.60999 LB
Kilo Qty:	2332.23433
Density No:	0
Density Qty:	Not reported
Facility ID:	933731
Data Year:	2011
Description:	Class 9 Lab Pack
Mix:	False
Reported Qty:	15 LB
Kilo Qty:	6.80400011
Density No:	0
Density Qty:	Not reported
Facility ID:	933731
Data Year:	2012
Description:	Mercury Lab Pack
Mix:	False
Reported Qty:	20 LB
Kilo Qty:	9.07200015
Density No:	0
Density Qty:	Not reported
Facility ID:	933731
Data Year:	2012
Description:	Class 9 Lab Pack
Mix:	False
Reported Qty:	6 LB
Kilo Qty:	2.72160004
Density No:	0
Density Qty:	Not reported
Facility ID:	933731
Data Year:	2012
Description:	Class 8 (ALKALINE) Lab Pack
Mix:	False
Reported Qty:	4 LB
Kilo Qty:	1.81440003
Density No:	0
Density Qty:	Not reported
Facility ID:	933731
Data Year:	2012
Description:	Class 6.1 Poison Lab Pack - EHW
Mix:	False
Reported Qty:	1 LB
Kilo Qty:	0.45360000

Map ID
Direction
Distance
Elevation

MAP FINDINGS

Site

Database(s)

EDR ID Number
EPA ID Number

(Continued)

1007265713

Density No: 0
Density Qty: Not reported

Facility ID: 933731
Data Year: 2012
Description: Class 6.1 Poison Lab Pack
Mix: False
Reported Qty: 61 LB
Kilo Qty: 27.6696004
Density No: 0
Density Qty: Not reported

Shipments Sent:
Facility ID: 933731
Data Year: 2011
Shipment sent data: 2011-08-01 00:00:00
Reported Qty: 80 LB
Kilo Qty: 36.2880006

Facility ID: 933731
Data Year: 2011
Shipment sent data: 2011-08-01 00:00:00
Reported Qty: 10 LB
Kilo Qty: 4.53600007

Facility ID: 933731
Data Year: 2011
Shipment sent data: 2011-08-01 00:00:00
Reported Qty: 4 LB
Kilo Qty: 1.81440003

Facility ID: 933731
Data Year: 2011
Shipment sent data: 2011-08-01 00:00:00
Reported Qty: 2 LB
Kilo Qty: 0.90720001

Facility ID: 933731
Data Year: 2011
Shipment sent data: 2011-06-06 00:00:00
Reported Qty: 15 LB
Kilo Qty: 6.80400011

Facility ID: 933731
Data Year: 2011
Shipment sent data: 2011-08-01 00:00:00
Reported Qty: 1 LB
Kilo Qty: 0.45360000

Facility ID: 933731
Data Year: 2011
Shipment sent data: 2011-08-01 00:00:00
Reported Qty: 1 LB
Kilo Qty: 0.45360000

Facility ID: 933731
Data Year: 2011

Map ID
Direction
Distance
Elevation

MAP FINDINGS

Site

Database(s)

EDR ID Number
EPA ID Number

(Continued)

1007265713

Shipment sent data: 2011-08-01 00:00:00
Reported Qty: 2 LB
Kilo Qty: 0.90720001

Facility ID: 933731
Data Year: 2011
Shipment sent data: 2011-08-01 00:00:00
Reported Qty: 2 LB
Kilo Qty: 0.90720001

Facility ID: 933731
Data Year: 2011
Shipment sent data: 2011-08-01 00:00:00
Reported Qty: 15 LB
Kilo Qty: 6.80400011

Facility ID: 933731
Data Year: 2011
Shipment sent data: 2011-12-28 00:00:00
Reported Qty: 95 LB
Kilo Qty: 43.0920007

Facility ID: 933731
Data Year: 2011
Shipment sent data: 2011-12-28 00:00:00
Reported Qty: 900.720000 LB
Kilo Qty: 408.566599

Facility ID: 933731
Data Year: 2011
Shipment sent data: 2011-11-28 00:00:00
Reported Qty: 900.720000 LB
Kilo Qty: 408.566599

Facility ID: 933731
Data Year: 2011
Shipment sent data: 2011-10-12 00:00:00
Reported Qty: 900.720000 LB
Kilo Qty: 408.566599

Facility ID: 933731
Data Year: 2011
Shipment sent data: 2011-09-02 00:00:00
Reported Qty: 675.539999 LB
Kilo Qty: 306.424949

Facility ID: 933731
Data Year: 2011
Shipment sent data: 2011-08-01 00:00:00
Reported Qty: 675.539999 LB
Kilo Qty: 306.424949

Facility ID: 933731
Data Year: 2011
Shipment sent data: 2011-07-07 00:00:00
Reported Qty: 638.009999 LB
Kilo Qty: 289.401340

Map ID
Direction
Distance
Elevation

MAP FINDINGS

Site

Database(s)

EDR ID Number
EPA ID Number

(Continued)

1007265713

Facility ID: 933731
Data Year: 2011
Shipment sent data: 2011-06-06 00:00:00
Reported Qty: 450.360000 LB
Kilo Qty: 204.283299

Facility ID: 933731
Data Year: 2011
Shipment sent data: 2011-08-01 00:00:00
Reported Qty: 15 LB
Kilo Qty: 6.80400011

Facility ID: 933731
Data Year: 2012
Shipment sent data: 2012-12-06 00:00:00
Reported Qty: 1 LB
Kilo Qty: 0.45360000

Waste Stream Comments:

Facility ID: 933731
Data Year: 2006
Comments: PPE, CLEANUP MATERIALS AND OTHER CHEMICALLY CONTAMINATED DEBRIS

Facility ID: 933731
Data Year: 2006
Comments: Waste produced from chemical additives to laboratory samples for preservation and preparation.

Facility ID: 933731
Data Year: 2007
Comments: chemically contaminated debris generated in an analytical laboratory environment.

Facility ID: 933731
Data Year: 2007
Comments: mixture of lab wastes containing phenol and chloroform.

Facility ID: 933731
Data Year: 2007
Comments: mixture of lab wastes containing phenol and chloroform.

Facility ID: 933731
Data Year: 2007
Comments: chemically contaminated debris generated in an analytical laboratory environment.

Facility ID: 933731
Data Year: 2008
Comments: Lab debris contaminated with chemicals during lab processes.

Facility ID: 933731
Data Year: 2011
Comments: Misc R&D assays

Facility ID: 933731
Data Year: 2011
Comments: I am receiving an error code that has "production process" listed in

Map ID
Direction
Distance
Elevation

MAP FINDINGS

Site

Database(s)

EDR ID Number
EPA ID Number

(Continued)

1007265713

both "i" and "ii". These definitions are not the same as in the help menu, but the system will not let me submit. Error msg: The waste Source Code you reported in Section A-7 does not match the Origin Code you reported in Section A-9. Please correct the Source Code or the Origin Code. Wastes from production processes, service activities, routine clean-ups, and residuals from treating other waste streams are recurrent. Wastes from spill cleanups, production processes, services, and routine clean-up are non-recurrent. A chart showing Origin Codes and Source Codes in on the Annual Reporting Website at <http://www.ecy.wa.gov/programs/hwtr/waste-report/index.html>, and in the current "Dangerous Waste Annual Report Forms and Line by Line Instructions", Ecology publication number 03-04-018. (Rule ID: 199) The Help tab definition of "i" in the A-9 origin code section reads: i. The waste stream is recurrent: it was generated on-site from a production process, a service activity, or a routine cleanup (including off-specification or spent chemicals). This waste is from a routine Laboratory Analytical production process. I will use G19 in place of G22 in order to submit. Please let me know your preference. Thank you.

Facility ID: 933731

Data Year: 2011

Comments: I am receiving an error code that has "production process" listed in both "i" and "ii". These definitions are not the same as in the help menu, but the system will not let me submit. Error msg: The waste Source Code you reported in Section A-7 does not match the Origin Code you reported in Section A-9. Please correct the Source Code or the Origin Code. Wastes from production processes, service activities, routine clean-ups, and residuals from treating other waste streams are recurrent. Wastes from spill cleanups, production processes, services, and routine clean-up are non-recurrent. A chart showing Origin Codes and Source Codes in on the Annual Reporting Website at <http://www.ecy.wa.gov/programs/hwtr/waste-report/index.html>, and in the current "Dangerous Waste Annual Report Forms and Line by Line Instructions", Ecology publication number 03-04-018. (Rule ID: 199) The Help tab definition of "i" in the A-9 origin code section reads: i. The waste stream is recurrent: it was generated on-site from a production process, a service activity, or a routine cleanup (including off-specification or spent chemicals). This waste is from a routine Laboratory Analytical production process. I will use G19 in place of G22 in order to submit. Please let me know your preference. Thank you.

Facility ID: 933731

Data Year: 2011

Comments: Misc R&D protocols

Facility ID: 933731

Data Year: 2011

Comments: Misc R&D protocols

Facility ID: 933731

Data Year: 2011

Comments: Misc R&D protocols

Facility ID: 933731

Data Year: 2012

Map ID
Direction
Distance
Elevation

MAP FINDINGS

Site

Database(s)

EDR ID Number
EPA ID Number

(Continued)

1007265713

Comments: Misc R&D assays

Facility ID: 933731

Data Year: 2012

Comments: I am receiving an error code that has "production process" listed in both "i" and "ii". These definitions are not the same as in the help menu, but the system will not let me submit. Error msg: The waste Source Code you reported in Section A-7 does not match the Origin Code you reported in Section A-9. Please correct the Source Code or the Origin Code. Wastes from production processes, service activities, routine clean-ups, and residuals from treating other waste streams are recurrent. Wastes from spill cleanups, production processes, services, and routine clean-up are non-recurrent. A chart showing Origin Codes and Source Codes in on the Annual Reporting Website at <http://www.ecy.wa.gov/programs/hwtr/waste-report/index.html>, and in the current "Dangerous Waste Annual Report Forms and Line by Line Instructions", Ecology publication number 03-04-018. (Rule ID: 199) The Help tab definition of "i" in the A-9 origin code section reads: i. The waste stream is recurrent: it was generated on-site from a production process, a service activity, or a routine cleanup (including off-specification or spent chemicals). This waste is from a routine Laboratory Analytical production process. I will use G19 in place of G22 in order to submit. Please let me know your preference. Thank you.

Facility ID: 933731

Data Year: 2012

Comments: I am receiving an error code that has "production process" listed in both "i" and "ii". These definitions are not the same as in the help menu, but the system will not let me submit. Error msg: The waste Source Code you reported in Section A-7 does not match the Origin Code you reported in Section A-9. Please correct the Source Code or the Origin Code. Wastes from production processes, service activities, routine clean-ups, and residuals from treating other waste streams are recurrent. Wastes from spill cleanups, production processes, services, and routine clean-up are non-recurrent. A chart showing Origin Codes and Source Codes in on the Annual Reporting Website at <http://www.ecy.wa.gov/programs/hwtr/waste-report/index.html>, and in the current "Dangerous Waste Annual Report Forms and Line by Line Instructions", Ecology publication number 03-04-018. (Rule ID: 199) The Help tab definition of "i" in the A-9 origin code section reads: i. The waste stream is recurrent: it was generated on-site from a production process, a service activity, or a routine cleanup (including off-specification or spent chemicals). This waste is from a routine Laboratory Analytical production process. I will use G19 in place of G22 in order to submit. Please let me know your preference. Thank you.

Facility ID: 933731

Data Year: 2012

Comments: Misc R&D protocols

Facility ID: 933731

Data Year: 2012

Comments: Misc R&D protocols

Facility ID: 933731

Map ID
Direction
Distance
Elevation

MAP FINDINGS

Site

Database(s)

EDR ID Number
EPA ID Number

(Continued)

1007265713

Data Year: 2012
Comments: Misc R&D protocols

Facility ID: 933731
Data Year: 2012
Comments: Off Site Neutralization

Facility Site ID Number: 933731
EPA ID: WAH000022664
NAICS: 541711
SWC Desc: WP02, WSC2, WT02
FWC Desc: D001, D002, D003, D004, D007, D009, D010, D011, D022, F002, F003, F005, P014, P098, P105, U003, U007, U044, U056, U067, U080, U112, U117, U122, U123, U133, U188, U196, U200, U211, U219, U220, U236

Form Comm: Not reported
Data Year: 2013
Permit by Rule: False
Treatment by Generator: False
Mixed radioactive waste: False
Importer of hazardous waste: False
Immediate recycler: False
Treatment/Storage/Disposal/Recycling Facility: False
Generator of dangerous fuel waste: False
Generator marketing to burner: False
Other marketers (i.e., blender, distributor, etc.): False
Utility boiler burner: False
Industry boiler burner: False
Industrial Furnace: False
Smelter defferal: False
Universal waste - batteries - generate: False
Universal waste - thermostats - generate: False
Universal waste - mercury - generate: False
Universal waste - lamps - generate: False
Universal waste - batteries - accumulate: False
Universal waste - thermostats - accumulate: False
Universal waste - mercury - accumulate: False
Universal waste - lamps - accumulate: False
Destination Facility for Universal Waste: False
Off-specification used oil burner - utility boiler: False
Off-specification used oil burner - industrial boiler: False
Off-specification used oil burner - industrial furnace: False
Tax Reg #: 601986344
Business Type: Biomedical research
Mail Name: Institute for Systems Biology
Mail addr line1: 401 Terry Ave N
Mail city,st,zip: Seattle, WA 98109
Mail country: UNITED STATES
Legal org name: Lake Union II, LLC
Legal org type: Private
Legal addr line1: 401 Terry Ave N
Legal city,st,zip: Seattle, WA 98109
Legal country: UNITED STATES
Legal phone nbr: 206-732-1200
Legal effective date: 01/01/2000
Land org name: Kilroy Realty Corporation
Land org type: Private

Map ID
Direction
Distance
Elevation

MAP FINDINGS

Site

Database(s)

EDR ID Number
EPA ID Number

(Continued)

1007265713

Land person name: Not reported
Land addr line1: 12200 West Olympic Boulevard, Suite 200
Land city,st,zip: Los Angeles, CA 90064
Land country: UNITED STATES
Land phone nbr: (310) 481-8400
Operator org name: Institute for Systems Biology
Operator org type: Private
Operator addr line1: 401 Terry Ave N
Operator city,st,zip: Seattle, WA 98109
Operator country: UNITED STATES
Operator phone nbr: 206-732-1200
Operator effective date: 04/08/2011
Site contact name: Chris Carney
Site contact addr line1: 401 Terry Ave N
Site Contact City/State/ Zip: Seattle, WA 98109
Site Contact Country: UNITED STATES
Site Contact Phone #: 206-732-1234
Site Contact EMail: ccarney@systemsbiology.org
Form Contact NAME: Chris Carney
Form Contact ADDR LINE1: 401 Terry Ave N
Form Contact City,ST,Zip: Seattle, WA 98109
Form Contact Country: UNITED STATES
Form Contact Phone #: 206-732-1234
Form Contact EMail: ccarney@systemsbiology.org
Gen Status CD: MQG
Monthly Generation: False
Batch Generation: True
One Time Generation: False
Transport Own Waste: False
Tranports Other Waste: False
Recycler Onsite: False
Transfer Facility: False
Other Exemption: Not reported
UW Battery Gen: False
Used Oil Transporter: False
Used Oil Transfer Facility: False
Used Oil Processor: False
Used Oil Refiner: False
Used Oil Fuel Marketer Directs Shipments: False
Used Oil Fuel Marketer Meets Specs: False

Waste Streams Generated:

Facility ID: 933731
Data Year: 2008
Description: Waste corrosive liquid
Mix: False
Reported Qty: 10 LB
Kilo Qty: 4.5360000780192014
Density No: 0
Density Qty: Not reported

Facility ID: 933731
Data Year: 2008
Description: Corrosive solid
Mix: False
Reported Qty: 20 LB
Kilo Qty: 9.0720001560384027

Map ID
Direction
Distance
Elevation

MAP FINDINGS

Site

Database(s)

EDR ID Number
EPA ID Number

(Continued)

1007265713

Density No: 0
Density Qty: Not reported

Facility ID: 933731
Data Year: 2008
Description: Waste toxic liquid
Mix: False
Reported Qty: 50 LB
Kilo Qty: 22.680000390096009
Density No: 0
Density Qty: Not reported

Facility ID: 933731
Data Year: 2008
Description: Chloroform and phenol contaminate lab debris
Mix: False
Reported Qty: 12010 LB
Kilo Qty: 5447.7360937010608
Density No: 0
Density Qty: Not reported

Facility ID: 933731
Data Year: 2008
Description: Waste ethanol solution
Mix: False
Reported Qty: 4958 LB
Kilo Qty: 2248.9488386819203
Density No: 0
Density Qty: Not reported

Facility ID: 933731
Data Year: 2011
Description: Class 8 (ACID) LabPack (DW)
Mix: False
Reported Qty: 90 LB
Kilo Qty: 40.8240007
Density No: 0
Density Qty: Not reported

Facility ID: 933731
Data Year: 2011
Description: Class 5.1 Oxidiaer LabPack (DW)
Mix: False
Reported Qty: 2 LB
Kilo Qty: 0.90720001
Density No: 0
Density Qty: Not reported

Facility ID: 933731
Data Year: 2011
Description: Class 3 LabPack (DW)
Mix: False
Reported Qty: 19 LB
Kilo Qty: 8.61840014
Density No: 0
Density Qty: Not reported

Map ID
Direction
Distance
Elevation

MAP FINDINGS

Site

Database(s)

EDR ID Number
EPA ID Number

(Continued)

1007265713

Facility ID: 933731
Data Year: 2011
Description: Arsenic (III) Oxide
Mix: False
Reported Qty: 1 LB
Kilo Qty: 0.45360000
Density No: 0
Density Qty: Not reported

Facility ID: 933731
Data Year: 2011
Description: Potassium Cyanide
Mix: False
Reported Qty: 1 LB
Kilo Qty: 0.45360000
Density No: 0
Density Qty: Not reported

Facility ID: 933731
Data Year: 2011
Description: Flammable, Corrosive LabPack
Mix: False
Reported Qty: 4 LB
Kilo Qty: 1.81440003
Density No: 0
Density Qty: Not reported

Facility ID: 933731
Data Year: 2011
Description: Aerosols
Mix: False
Reported Qty: 15 LB
Kilo Qty: 6.80400011
Density No: 0
Density Qty: Not reported

Facility ID: 933731
Data Year: 2011
Description: Phenol/Chloroform Contaminated Pipettes and Cuvettes
Mix: False
Reported Qty: 95 LB
Kilo Qty: 43.0920007
Density No: 0
Density Qty: Not reported

Facility ID: 933731
Data Year: 2011
Description: HPLC Solvent/Waste Water
Mix: False
Reported Qty: 5141.60999 LB
Kilo Qty: 2332.23433
Density No: 0
Density Qty: Not reported

Facility ID: 933731
Data Year: 2011
Description: Class 9 Lab Pack

Map ID
Direction
Distance
Elevation

MAP FINDINGS

Site

Database(s)

EDR ID Number
EPA ID Number

(Continued)

1007265713

Mix: False
Reported Qty: 15 LB
Kilo Qty: 6.80400011
Density No: 0
Density Qty: Not reported

Facility ID: 933731
Data Year: 2012
Description: Mercury Lab Pack
Mix: False
Reported Qty: 20 LB
Kilo Qty: 9.07200015
Density No: 0
Density Qty: Not reported

Facility ID: 933731
Data Year: 2012
Description: Class 9 Lab Pack
Mix: False
Reported Qty: 6 LB
Kilo Qty: 2.72160004
Density No: 0
Density Qty: Not reported

Facility ID: 933731
Data Year: 2012
Description: Class 8 (ALKALINE) Lab Pack
Mix: False
Reported Qty: 4 LB
Kilo Qty: 1.81440003
Density No: 0
Density Qty: Not reported

Facility ID: 933731
Data Year: 2012
Description: Class 6.1 Poison Lab Pack - EHW
Mix: False
Reported Qty: 1 LB
Kilo Qty: 0.45360000
Density No: 0
Density Qty: Not reported

Facility ID: 933731
Data Year: 2012
Description: Class 6.1 Poison Lab Pack
Mix: False
Reported Qty: 61 LB
Kilo Qty: 27.6696004
Density No: 0
Density Qty: Not reported

Shipments Sent:
Facility ID: 933731
Data Year: 2011
Shipment sent data: 2011-08-01 00:00:00
Reported Qty: 80 LB
Kilo Qty: 36.2880006

Map ID
Direction
Distance
Elevation

MAP FINDINGS

Site

Database(s)

EDR ID Number
EPA ID Number

(Continued)

1007265713

Facility ID: 933731
Data Year: 2011
Shipment sent data: 2011-08-01 00:00:00
Reported Qty: 10 LB
Kilo Qty: 4.53600007

Facility ID: 933731
Data Year: 2011
Shipment sent data: 2011-08-01 00:00:00
Reported Qty: 4 LB
Kilo Qty: 1.81440003

Facility ID: 933731
Data Year: 2011
Shipment sent data: 2011-08-01 00:00:00
Reported Qty: 2 LB
Kilo Qty: 0.90720001

Facility ID: 933731
Data Year: 2011
Shipment sent data: 2011-06-06 00:00:00
Reported Qty: 15 LB
Kilo Qty: 6.80400011

Facility ID: 933731
Data Year: 2011
Shipment sent data: 2011-08-01 00:00:00
Reported Qty: 1 LB
Kilo Qty: 0.45360000

Facility ID: 933731
Data Year: 2011
Shipment sent data: 2011-08-01 00:00:00
Reported Qty: 1 LB
Kilo Qty: 0.45360000

Facility ID: 933731
Data Year: 2011
Shipment sent data: 2011-08-01 00:00:00
Reported Qty: 2 LB
Kilo Qty: 0.90720001

Facility ID: 933731
Data Year: 2011
Shipment sent data: 2011-08-01 00:00:00
Reported Qty: 2 LB
Kilo Qty: 0.90720001

Facility ID: 933731
Data Year: 2011
Shipment sent data: 2011-08-01 00:00:00
Reported Qty: 15 LB
Kilo Qty: 6.80400011

Facility ID: 933731
Data Year: 2011
Shipment sent data: 2011-12-28 00:00:00

Map ID
Direction
Distance
Elevation

MAP FINDINGS

Site

Database(s)

EDR ID Number
EPA ID Number

(Continued)

1007265713

Reported Qty:	95 LB
Kilo Qty:	43.0920007
Facility ID:	933731
Data Year:	2011
Shipment sent data:	2011-12-28 00:00:00
Reported Qty:	900.720000 LB
Kilo Qty:	408.566599
Facility ID:	933731
Data Year:	2011
Shipment sent data:	2011-11-28 00:00:00
Reported Qty:	900.720000 LB
Kilo Qty:	408.566599
Facility ID:	933731
Data Year:	2011
Shipment sent data:	2011-10-12 00:00:00
Reported Qty:	900.720000 LB
Kilo Qty:	408.566599
Facility ID:	933731
Data Year:	2011
Shipment sent data:	2011-09-02 00:00:00
Reported Qty:	675.539999 LB
Kilo Qty:	306.424949
Facility ID:	933731
Data Year:	2011
Shipment sent data:	2011-08-01 00:00:00
Reported Qty:	675.539999 LB
Kilo Qty:	306.424949
Facility ID:	933731
Data Year:	2011
Shipment sent data:	2011-07-07 00:00:00
Reported Qty:	638.009999 LB
Kilo Qty:	289.401340
Facility ID:	933731
Data Year:	2011
Shipment sent data:	2011-06-06 00:00:00
Reported Qty:	450.360000 LB
Kilo Qty:	204.283299
Facility ID:	933731
Data Year:	2011
Shipment sent data:	2011-08-01 00:00:00
Reported Qty:	15 LB
Kilo Qty:	6.80400011
Facility ID:	933731
Data Year:	2012
Shipment sent data:	2012-12-06 00:00:00
Reported Qty:	1 LB
Kilo Qty:	0.45360000

Map ID
Direction
Distance
Elevation

MAP FINDINGS

Site

Database(s)

EDR ID Number
EPA ID Number

(Continued)

1007265713

Waste Stream Comments:

Facility ID: 933731
Data Year: 2006
Comments: PPE, CLEANUP MATERIALS AND OTHER CHEMICALLY CONTAMINATED DEBRIS

Facility ID: 933731
Data Year: 2006
Comments: Waste produced from chemical additives to laboratory samples for preservation and preparation.

Facility ID: 933731
Data Year: 2007
Comments: chemically contaminated debris generated in an analytical laboratory environment.

Facility ID: 933731
Data Year: 2007
Comments: mixture of lab wastes containing phenol and chloroform.

Facility ID: 933731
Data Year: 2007
Comments: mixture of lab wastes containing phenol and chloroform.

Facility ID: 933731
Data Year: 2007
Comments: chemically contaminated debris generated in an analytical laboratory environment.

Facility ID: 933731
Data Year: 2008
Comments: Lab debris contaminated with chemicals during lab processes.

Facility ID: 933731
Data Year: 2011
Comments: Misc R&D assays

Facility ID: 933731
Data Year: 2011
Comments: I am receiving an error code that has "production process" listed in both "i" and "ii". These definitions are not the same as in the help menu, but the system will not let me submit. Error msg: The waste Source Code you reported in Section A-7 does not match the Origin Code you reported in Section A-9. Please correct the Source Code or the Origin Code. Wastes from production processes, service activities, routine clean-ups, and residuals from treating other waste streams are recurrent. Wastes from spill cleanups, production processes, services, and routine clean-up are non-recurrent. A chart showing Origin Codes and Source Codes in on the Annual Reporting Website at <http://www.ecy.wa.gov/programs/hwtr/waste-report/index.html>, and in the current "Dangerous Waste Annual Report Forms and Line by Line Instructions", Ecology publication number 03-04-018. (Rule ID: 199) The Help tab definition of "i" in the A-9 origin code section reads: i. The waste stream is recurrent: it was generated on-site from a production process, a service activity, or a routine cleanup (including off-specification or spent chemicals). This waste is from a routine Laboratory Analytical production process. I will use G19 in place of G22 in order to submit. Please let me know your

Map ID
Direction
Distance
Elevation

MAP FINDINGS

Site

Database(s)

EDR ID Number
EPA ID Number

(Continued)

1007265713

preference. Thank you.

Facility ID: 933731
Data Year: 2011
Comments: I am receiving an error code that has "production process" listed in both "i" and "ii". These definitions are not the same as in the help menu, but the system will not let me submit. Error msg: The waste Source Code you reported in Section A-7 does not match the Origin Code you reported in Section A-9. Please correct the Source Code or the Origin Code. Wastes from production processes, service activities, routine clean-ups, and residuals from treating other waste streams are recurrent. Wastes from spill cleanups, production processes, services, and routine clean-up are non-recurrent. A chart showing Origin Codes and Source Codes in on the Annual Reporting Website at <http://www.ecy.wa.gov/programs/hwtr/waste-report/index.html>, and in the current "Dangerous Waste Annual Report Forms and Line by Line Instructions", Ecology publication number 03-04-018. (Rule ID: 199) The Help tab definition of "i" in the A-9 origin code section reads: i. The waste stream is recurrent: it was generated on-site from a production process, a service activity, or a routine cleanup (including off-specification or spent chemicals). This waste is from a routine Laboratory Analytical production process. I will use G19 in place of G22 in order to submit. Please let me know your preference. Thank you.

Facility ID: 933731
Data Year: 2011
Comments: Misc R&D protocols

Facility ID: 933731
Data Year: 2011
Comments: Misc R&D protocols

Facility ID: 933731
Data Year: 2011
Comments: Misc R&D protocols

Facility ID: 933731
Data Year: 2012
Comments: Misc R&D assays

Facility ID: 933731
Data Year: 2012
Comments: I am receiving an error code that has "production process" listed in both "i" and "ii". These definitions are not the same as in the help menu, but the system will not let me submit. Error msg: The waste Source Code you reported in Section A-7 does not match the Origin Code you reported in Section A-9. Please correct the Source Code or the Origin Code. Wastes from production processes, service activities, routine clean-ups, and residuals from treating other waste streams are recurrent. Wastes from spill cleanups, production processes, services, and routine clean-up are non-recurrent. A chart showing Origin Codes and Source Codes in on the Annual Reporting Website at <http://www.ecy.wa.gov/programs/hwtr/waste-report/index.html>, and in the current "Dangerous Waste Annual Report Forms and Line by Line Instructions", Ecology publication number 03-04-018. (Rule ID: 199) The Help tab definition of "i" in the A-9 origin code section

Map ID
Direction
Distance
Elevation

MAP FINDINGS

Site

Database(s)

EDR ID Number
EPA ID Number

(Continued)

1007265713

reads: i. The waste stream is recurrent: it was generated on-site from a production process, a service activity, or a routine cleanup (including off-specification or spent chemicals). This waste is from a routine Laboratory Analytical production process. I will use G19 in place of G22 in order to submit. Please let me know your preference. Thank you.

Facility ID: 933731
Data Year: 2012
Comments: I am receiving an error code that has "production process" listed in both "i" and "ii". These definitions are not the same as in the help menu, but the system will not let me submit. Error msg: The waste Source Code you reported in Section A-7 does not match the Origin Code you reported in Section A-9. Please correct the Source Code or the Origin Code. Wastes from production processes, service activities, routine clean-ups, and residuals from treating other waste streams are recurrent. Wastes from spill cleanups, production processes, services, and routine clean-up are non-recurrent. A chart showing Origin Codes and Source Codes in on the Annual Reporting Website at <http://www.ecy.wa.gov/programs/hwtr/waste-report/index.html>, and in the current "Dangerous Waste Annual Report Forms and Line by Line Instructions", Ecology publication number 03-04-018. (Rule ID: 199) The Help tab definition of "i" in the A-9 origin code section reads: i. The waste stream is recurrent: it was generated on-site from a production process, a service activity, or a routine cleanup (including off-specification or spent chemicals). This waste is from a routine Laboratory Analytical production process. I will use G19 in place of G22 in order to submit. Please let me know your preference. Thank you.

Facility ID: 933731
Data Year: 2012
Comments: Misc R&D protocols

Facility ID: 933731
Data Year: 2012
Comments: Misc R&D protocols

Facility ID: 933731
Data Year: 2012
Comments: Misc R&D protocols

Facility ID: 933731
Data Year: 2012
Comments: Off Site Neutralization

Facility Site ID Number: 933731
EPA ID: WAH000022664
NAICS: 54171
SWC Desc: WT02-ToxicWT02. WL02
FWC Desc: D001-Ignitable D002-Corrosive D0022 F003 U044 U186.U044D001, D002, D0022,
Form Comm: All waste is labpacked.
Data Year: Not reported
Permit by Rule: False
Treatment by Generator: False

Map ID
Direction
Distance
Elevation

MAP FINDINGS

Site

Database(s)

EDR ID Number
EPA ID Number

(Continued)

1007265713

Mixed radioactive waste: False
Importer of hazardous waste: False
Immediate recycler: False
Treatment/Storage/Disposal/Recycling Facility: False
Generator of dangerous fuel waste: False
Generator marketing to burner: False
Other marketers (i.e., blender, distributor, etc.): False
Utility boiler burner: False
Industry boiler burner: False
Industrial Furnace: False
Smelter deferral: False
Universal waste - batteries - generate: False
Universal waste - thermostats - generate: False
Universal waste - mercury - generate: False
Universal waste - lamps - generate: False
Universal waste - batteries - accumulate: False
Universal waste - thermostats - accumulate: False
Universal waste - mercury - accumulate: False
Universal waste - lamps - accumulate: False
Destination Facility for Universal Waste: False
Off-specification used oil burner - utility boiler: False
Off-specification used oil burner - industrial boiler: False
Off-specification used oil burner - industrial furnace: False
Tax Reg #: 602260351
Business Type: research & development bi
Mail Name: Rosetta Inpharmatics LLC
Mail addr line1: 401 Terry Ave N
Mail city,st,zip: Seattle, WA 98109
Mail country: UNITED STATES
Legal org name: Lake Union II, LLC
Legal org type: Private
Legal addr line1: PO Box 100
Legal city,st,zip: Whitehouse Station, NJ 08889
Legal country: UNITED STATES
Legal phone nbr: (908)423-1000
Legal effective date: 07/19/2001
Land org name: Lake Union II, LLC
Land org type: Private
Land person name: Not reported
Land addr line1: 225 108th Ave NE
Land addr line2: Ste 400
Land city,st,zip: Bellevue, WA 98004
Land country: UNITED STATES
Land phone nbr: (425)452-3700
Operator org name: Rosetta Inpharmatics, LLC
Operator org type: Private
Operator addr line1: 401 Terry Ave N
Operator city,st,zip: Seattle, WA 98109
Operator country: UNITED STATES
Operator phone nbr: (206)636-6375
Operator effective date: 01/02/2004
Site contact name: Horace Lee
Site contact addr line1: 401 Terry Ave N
Site Contact City/State/ Zip: Seattle, WA 98109
Site Contact Country: UNITED STATES
Site Contact Phone #: (206)636-6375
Site Contact EMail: horace_lee@merck.com

Map ID
Direction
Distance
Elevation

MAP FINDINGS

Site

Database(s)

EDR ID Number
EPA ID Number

(Continued)

1007265713

Form Contact NAME: Horace Lee
Form Contact ADDR LINE1: 401 Terry Ave N
Form Contact City,ST,Zip: Seattle, WA 98109
Form Contact Country: UNITED STATES
Form Contact Phone #: (206)636-6375
Form Contact EMail: horace_lee@merck.com
Gen Status CD: MQG
Monthly Generation: True
Batch Generation: False
One Time Generation: False
Transport Own Waste: False
Tranports Other Waste: False
Recycler Onsite: False
Transfer Facility: False
Other Exemption: Not reported
UW Battery Gen: False
Used Oil Transporter: False
Used Oil Transfer Facility: False
Used Oil Processor: False
Used Oil Refiner: False
Used Oil Fuel Marketer Directs Shipments: False
Used Oil Fuel Marketer Meets Specs: False

Waste Streams Generated:

Facility ID: 933731
Data Year: 2008
Description: Waste corrosive liquid
Mix: False
Reported Qty: 10 LB
Kilo Qty: 4.5360000780192014
Density No: 0
Density Qty: Not reported

Facility ID: 933731
Data Year: 2008
Description: Corrosive solid
Mix: False
Reported Qty: 20 LB
Kilo Qty: 9.0720001560384027
Density No: 0
Density Qty: Not reported

Facility ID: 933731
Data Year: 2008
Description: Waste toxic liquid
Mix: False
Reported Qty: 50 LB
Kilo Qty: 22.680000390096009
Density No: 0
Density Qty: Not reported

Facility ID: 933731
Data Year: 2008
Description: Chloroform and phenol contaminate lab debris
Mix: False
Reported Qty: 12010 LB
Kilo Qty: 5447.7360937010608

Map ID
Direction
Distance
Elevation

MAP FINDINGS

Site

Database(s)

EDR ID Number
EPA ID Number

(Continued)

1007265713

Density No:	0
Density Qty:	Not reported
Facility ID:	933731
Data Year:	2008
Description:	Waste ethanol solution
Mix:	False
Reported Qty:	4958 LB
Kilo Qty:	2248.9488386819203
Density No:	0
Density Qty:	Not reported
Facility ID:	933731
Data Year:	2011
Description:	Class 8 (ACID) LabPack (DW)
Mix:	False
Reported Qty:	90 LB
Kilo Qty:	40.8240007
Density No:	0
Density Qty:	Not reported
Facility ID:	933731
Data Year:	2011
Description:	Class 5.1 Oxidiaer LabPack (DW)
Mix:	False
Reported Qty:	2 LB
Kilo Qty:	0.90720001
Density No:	0
Density Qty:	Not reported
Facility ID:	933731
Data Year:	2011
Description:	Class 3 LabPack (DW)
Mix:	False
Reported Qty:	19 LB
Kilo Qty:	8.61840014
Density No:	0
Density Qty:	Not reported
Facility ID:	933731
Data Year:	2011
Description:	Arsenic (III) Oxide
Mix:	False
Reported Qty:	1 LB
Kilo Qty:	0.45360000
Density No:	0
Density Qty:	Not reported
Facility ID:	933731
Data Year:	2011
Description:	Potassium Cyanide
Mix:	False
Reported Qty:	1 LB
Kilo Qty:	0.45360000
Density No:	0
Density Qty:	Not reported

Map ID
Direction
Distance
Elevation

MAP FINDINGS

Site

Database(s)

EDR ID Number
EPA ID Number

(Continued)

1007265713

Facility ID: 933731
Data Year: 2011
Description: Flammable, Corrosive LabPack
Mix: False
Reported Qty: 4 LB
Kilo Qty: 1.81440003
Density No: 0
Density Qty: Not reported

Facility ID: 933731
Data Year: 2011
Description: Aerosols
Mix: False
Reported Qty: 15 LB
Kilo Qty: 6.80400011
Density No: 0
Density Qty: Not reported

Facility ID: 933731
Data Year: 2011
Description: Phenol/Chloroform Contaminated Pipettes and Cuvettes
Mix: False
Reported Qty: 95 LB
Kilo Qty: 43.0920007
Density No: 0
Density Qty: Not reported

Facility ID: 933731
Data Year: 2011
Description: HPLC Solvent/Waste Water
Mix: False
Reported Qty: 5141.60999 LB
Kilo Qty: 2332.23433
Density No: 0
Density Qty: Not reported

Facility ID: 933731
Data Year: 2011
Description: Class 9 Lab Pack
Mix: False
Reported Qty: 15 LB
Kilo Qty: 6.80400011
Density No: 0
Density Qty: Not reported

Facility ID: 933731
Data Year: 2012
Description: Mercury Lab Pack
Mix: False
Reported Qty: 20 LB
Kilo Qty: 9.07200015
Density No: 0
Density Qty: Not reported

Facility ID: 933731
Data Year: 2012
Description: Class 9 Lab Pack

Map ID
Direction
Distance
Elevation

MAP FINDINGS

Site

Database(s)

EDR ID Number
EPA ID Number

(Continued)

1007265713

Mix: False
Reported Qty: 6 LB
Kilo Qty: 2.72160004
Density No: 0
Density Qty: Not reported

Facility ID: 933731
Data Year: 2012
Description: Class 8 (ALKALINE) Lab Pack
Mix: False
Reported Qty: 4 LB
Kilo Qty: 1.81440003
Density No: 0
Density Qty: Not reported

Facility ID: 933731
Data Year: 2012
Description: Class 6.1 Poison Lab Pack - EHW
Mix: False
Reported Qty: 1 LB
Kilo Qty: 0.45360000
Density No: 0
Density Qty: Not reported

Facility ID: 933731
Data Year: 2012
Description: Class 6.1 Poison Lab Pack
Mix: False
Reported Qty: 61 LB
Kilo Qty: 27.6696004
Density No: 0
Density Qty: Not reported

Shipments Sent:
Facility ID: 933731
Data Year: 2011
Shipment sent data: 2011-08-01 00:00:00
Reported Qty: 80 LB
Kilo Qty: 36.2880006

Facility ID: 933731
Data Year: 2011
Shipment sent data: 2011-08-01 00:00:00
Reported Qty: 10 LB
Kilo Qty: 4.53600007

Facility ID: 933731
Data Year: 2011
Shipment sent data: 2011-08-01 00:00:00
Reported Qty: 4 LB
Kilo Qty: 1.81440003

Facility ID: 933731
Data Year: 2011
Shipment sent data: 2011-08-01 00:00:00
Reported Qty: 2 LB
Kilo Qty: 0.90720001

Map ID
Direction
Distance
Elevation

MAP FINDINGS

Site

Database(s)

EDR ID Number
EPA ID Number

(Continued)

1007265713

Facility ID: 933731
Data Year: 2011
Shipment sent data: 2011-06-06 00:00:00
Reported Qty: 15 LB
Kilo Qty: 6.80400011

Facility ID: 933731
Data Year: 2011
Shipment sent data: 2011-08-01 00:00:00
Reported Qty: 1 LB
Kilo Qty: 0.45360000

Facility ID: 933731
Data Year: 2011
Shipment sent data: 2011-08-01 00:00:00
Reported Qty: 1 LB
Kilo Qty: 0.45360000

Facility ID: 933731
Data Year: 2011
Shipment sent data: 2011-08-01 00:00:00
Reported Qty: 2 LB
Kilo Qty: 0.90720001

Facility ID: 933731
Data Year: 2011
Shipment sent data: 2011-08-01 00:00:00
Reported Qty: 2 LB
Kilo Qty: 0.90720001

Facility ID: 933731
Data Year: 2011
Shipment sent data: 2011-08-01 00:00:00
Reported Qty: 15 LB
Kilo Qty: 6.80400011

Facility ID: 933731
Data Year: 2011
Shipment sent data: 2011-12-28 00:00:00
Reported Qty: 95 LB
Kilo Qty: 43.0920007

Facility ID: 933731
Data Year: 2011
Shipment sent data: 2011-12-28 00:00:00
Reported Qty: 900.720000 LB
Kilo Qty: 408.566599

Facility ID: 933731
Data Year: 2011
Shipment sent data: 2011-11-28 00:00:00
Reported Qty: 900.720000 LB
Kilo Qty: 408.566599

Facility ID: 933731
Data Year: 2011
Shipment sent data: 2011-10-12 00:00:00

Map ID
Direction
Distance
Elevation

MAP FINDINGS

Site

Database(s)

EDR ID Number
EPA ID Number

(Continued)

1007265713

Reported Qty:	900.720000 LB
Kilo Qty:	408.566599
Facility ID:	933731
Data Year:	2011
Shipment sent data:	2011-09-02 00:00:00
Reported Qty:	675.539999 LB
Kilo Qty:	306.424949
Facility ID:	933731
Data Year:	2011
Shipment sent data:	2011-08-01 00:00:00
Reported Qty:	675.539999 LB
Kilo Qty:	306.424949
Facility ID:	933731
Data Year:	2011
Shipment sent data:	2011-07-07 00:00:00
Reported Qty:	638.009999 LB
Kilo Qty:	289.401340
Facility ID:	933731
Data Year:	2011
Shipment sent data:	2011-06-06 00:00:00
Reported Qty:	450.360000 LB
Kilo Qty:	204.283299
Facility ID:	933731
Data Year:	2011
Shipment sent data:	2011-08-01 00:00:00
Reported Qty:	15 LB
Kilo Qty:	6.80400011
Facility ID:	933731
Data Year:	2012
Shipment sent data:	2012-12-06 00:00:00
Reported Qty:	1 LB
Kilo Qty:	0.45360000

Waste Stream Comments:

Facility ID:	933731
Data Year:	2006
Comments:	PPE, CLEANUP MATERIALS AND OTHER CHEMICALLY CONTAMINATED DEBRIS
Facility ID:	933731
Data Year:	2006
Comments:	Waste produced from chemical additives to laboratory samples for preservation and preparation.
Facility ID:	933731
Data Year:	2007
Comments:	chemically contaminated debris generated in an analytical laboratory environment.
Facility ID:	933731
Data Year:	2007
Comments:	mixture of lab wastes containing phenol and chloroform.

Map ID
Direction
Distance
Elevation

MAP FINDINGS

Site

Database(s)

EDR ID Number
EPA ID Number

(Continued)

1007265713

Facility ID: 933731
Data Year: 2007
Comments: mixture of lab wastes containing phenol and chloroform.

Facility ID: 933731
Data Year: 2007
Comments: chemically contaminated debris generated in an analytical laboratory environment.

Facility ID: 933731
Data Year: 2008
Comments: Lab debris contaminated with chemicals during lab processes.

Facility ID: 933731
Data Year: 2011
Comments: Misc R&D assays

Facility ID: 933731
Data Year: 2011
Comments: I am receiving an error code that has "production process" listed in both "i" and "ii". These definitions are not the same as in the help menu, but the system will not let me submit. Error msg: The waste Source Code you reported in Section A-7 does not match the Origin Code you reported in Section A-9. Please correct the Source Code or the Origin Code. Wastes from production processes, service activities, routine clean-ups, and residuals from treating other waste streams are recurrent. Wastes from spill cleanups, production processes, services, and routine clean-up are non-recurrent. A chart showing Origin Codes and Source Codes in on the Annual Reporting Website at <http://www.ecy.wa.gov/programs/hwtr/waste-report/index.html>, and in the current "Dangerous Waste Annual Report Forms and Line by Line Instructions", Ecology publication number 03-04-018. (Rule ID: 199) The Help tab definition of "i" in the A-9 origin code section reads: i. The waste stream is recurrent: it was generated on-site from a production process, a service activity, or a routine cleanup (including off-specification or spent chemicals). This waste is from a routine Laboratory Analytical production process. I will use G19 in place of G22 in order to submit. Please let me know your preference. Thank you.

Facility ID: 933731
Data Year: 2011
Comments: I am receiving an error code that has "production process" listed in both "i" and "ii". These definitions are not the same as in the help menu, but the system will not let me submit. Error msg: The waste Source Code you reported in Section A-7 does not match the Origin Code you reported in Section A-9. Please correct the Source Code or the Origin Code. Wastes from production processes, service activities, routine clean-ups, and residuals from treating other waste streams are recurrent. Wastes from spill cleanups, production processes, services, and routine clean-up are non-recurrent. A chart showing Origin Codes and Source Codes in on the Annual Reporting Website at <http://www.ecy.wa.gov/programs/hwtr/waste-report/index.html>, and in the current "Dangerous Waste Annual Report Forms and Line by Line Instructions", Ecology publication number 03-04-018. (Rule ID: 199) The Help tab definition of "i" in the A-9 origin code section reads: i. The waste stream is recurrent: it was generated on-site from

Map ID
Direction
Distance
Elevation

MAP FINDINGS

Site

Database(s)

EDR ID Number
EPA ID Number

(Continued)

1007265713

a production process, a service activity, or a routine cleanup (including off-specification or spent chemicals). This waste is from a routine Laboratory Analytical production process. I will use G19 in place of G22 in order to submit. Please let me know your preference. Thank you.

Facility ID: 933731
Data Year: 2011
Comments: Misc R&D protocols

Facility ID: 933731
Data Year: 2011
Comments: Misc R&D protocols

Facility ID: 933731
Data Year: 2011
Comments: Misc R&D protocols

Facility ID: 933731
Data Year: 2012
Comments: Misc R&D assays

Facility ID: 933731
Data Year: 2012
Comments: I am receiving an error code that has "production process" listed in both "i" and "ii". These definitions are not the same as in the help menu, but the system will not let me submit. Error msg: The waste Source Code you reported in Section A-7 does not match the Origin Code you reported in Section A-9. Please correct the Source Code or the Origin Code. Wastes from production processes, service activities, routine clean-ups, and residuals from treating other waste streams are recurrent. Wastes from spill cleanups, production processes, services, and routine clean-up are non-recurrent. A chart showing Origin Codes and Source Codes in on the Annual Reporting Website at <http://www.ecy.wa.gov/programs/hwtr/waste-report/index.html>, and in the current "Dangerous Waste Annual Report Forms and Line by Line Instructions", Ecology publication number 03-04-018. (Rule ID: 199) The Help tab definition of "i" in the A-9 origin code section reads: i. The waste stream is recurrent: it was generated on-site from a production process, a service activity, or a routine cleanup (including off-specification or spent chemicals). This waste is from a routine Laboratory Analytical production process. I will use G19 in place of G22 in order to submit. Please let me know your preference. Thank you.

Facility ID: 933731
Data Year: 2012
Comments: I am receiving an error code that has "production process" listed in both "i" and "ii". These definitions are not the same as in the help menu, but the system will not let me submit. Error msg: The waste Source Code you reported in Section A-7 does not match the Origin Code you reported in Section A-9. Please correct the Source Code or the Origin Code. Wastes from production processes, service activities, routine clean-ups, and residuals from treating other waste streams are recurrent. Wastes from spill cleanups, production processes, services, and routine clean-up are non-recurrent. A chart showing Origin Codes and Source Codes in on the Annual Reporting Website at

Map ID
Direction
Distance
Elevation

MAP FINDINGS

Site

Database(s)

EDR ID Number
EPA ID Number

(Continued)

1007265713

<http://www.ecy.wa.gov/programs/hwtr/waste-report/index.html>, and in the current "Dangerous Waste Annual Report Forms and Line by Line Instructions", Ecology publication number 03-04-018. (Rule ID: 199) The Help tab definition of "i" in the A-9 origin code section reads: i. The waste stream is recurrent: it was generated on-site from a production process, a service activity, or a routine cleanup (including off-specification or spent chemicals). This waste is from a routine Laboratory Analytical production process. I will use G19 in place of G22 in order to submit. Please let me know your preference. Thank you.

Facility ID: 933731
Data Year: 2012
Comments: Misc R&D protocols

Facility ID: 933731
Data Year: 2012
Comments: Misc R&D protocols

Facility ID: 933731
Data Year: 2012
Comments: Misc R&D protocols

Facility ID: 933731
Data Year: 2012
Comments: Off Site Neutralization

Facility Site ID Number: 22138
EPA ID: WAH000035184
NAICS: 541380
SWC Desc: WT02
FWC Desc: D001 D002 D022
Form Comm: Not reported
Data Year: 2010
Permit by Rule: False
Treatment by Generator: False
Mixed radioactive waste: False
Importer of hazardous waste: False
Immediate recycler: False
Treatment/Storage/Disposal/Recycling Facility: False
Generator of dangerous fuel waste: False
Generator marketing to burner: False
Other marketers (i.e., blender, distributor, etc.): False
Utility boiler burner: False
Industry boiler burner: False
Industrial Furnace: False
Smelter defferal: False
Universal waste - batteries - generate: False
Universal waste - thermostats - generate: False
Universal waste - mercury - generate: False
Universal waste - lamps - generate: False
Universal waste - batteries - accumulate: False
Universal waste - thermostats - accumulate: False
Universal waste - mercury - accumulate: False
Universal waste - lamps - accumulate: False
Destination Facility for Universal Waste: False

Map ID
Direction
Distance
Elevation

MAP FINDINGS

Site

Database(s)

EDR ID Number
EPA ID Number

(Continued)

1007265713

Off-specification used oil burner - utility boiler: False
Off-specification used oil burner - industrial boiler: False
Off-specification used oil burner - industrial furnace: False
Tax Reg #: 601875379
Business Type: Testing Laboratories
Mail Name: Covance Inc
Mail addr line1: 401 Terry Ave N
Mail city,st,zip: Seattle, WA 98109
Mail country: UNITED STATES
Legal org name: Covance Inc
Legal org type: Private
Legal addr line1: 210 Carnegie Center
Legal city,st,zip: Princeton, NJ 08540
Legal country: UNITED STATES
Legal phone nbr: (609)452-8550
Legal effective date: 08/17/2009
Land org name: Lake Union II LLC
Land org type: Private
Land person name: Not reported
Land addr line1: 225 108th Ave NE Ste 400
Land city,st,zip: Bellevue, WA 98004
Land country: UNITED STATES
Land phone nbr: (425)452-3700
Operator org name: Covance Inc
Operator org type: Private
Operator addr line1: 401 Terry Ave N
Operator city,st,zip: Seattle, WA 98109
Operator country: UNITED STATES
Operator phone nbr: (206)802-6502
Operator effective date: 08/17/2009
Site contact name: Gar Johnson
Site contact addr line1: 401 Terry Ave N
Site Contact City/State/ Zip: Seattle, WA 98109
Site Contact Country: UNITED STATES
Site Contact Phone #: (206)802-6666
Site Contact EMail: gar.johnson@covance.com
Form Contact NAME: Donna Capizzi
Form Contact ADDR LINE1: 210 Carnegie Center
Form Contact City,ST,Zip: Princeton, NJ 08540
Form Contact Country: UNITED STATES
Form Contact Phone #: (609)452-4578
Form Contact EMail: donna.capizzi@covance.com
Gen Status CD: MQG
Monthly Generation: True
Batch Generation: False
One Time Generation: False
Transport Own Waste: False
Tranports Other Waste: False
Recycler Onsite: False
Transfer Facility: False
Other Exemption: Not reported
UW Battery Gen: False
Used Oil Transporter: False
Used Oil Transfer Facility: False
Used Oil Processor: False
Used Oil Refiner: False
Used Oil Fuel Marketer Directs Shipments: False

Map ID
Direction
Distance
Elevation

MAP FINDINGS

Site

Database(s)

EDR ID Number
EPA ID Number

(Continued)

1007265713

Used Oil Fuel Marketer Meets Specs: False

Waste Streams Generated:

Facility ID: 22138
Data Year: 2009
Description: Waste Toxic Solids, Organic n.o.s. (Chloroform, Phenol)
Mix: False
Reported Qty: 5120 LB
Kilo Qty: 2322.4320399458311
Density No: 0
Density Qty: Not reported

Facility ID: 22138
Data Year: 2009
Description: Waste Ethanol solutions, 3, ii, RQ
Mix: False
Reported Qty: 436 LB
Kilo Qty: 197.7696034016372
Density No: 0
Density Qty: Not reported

Facility ID: 22138
Data Year: 2010
Description: waste corrosive solids, toxic, nos, 8 (6.1).III lab pack
Mix: False
Reported Qty: 7 LB
Kilo Qty: 3.1752000546134411
Density No: 0
Density Qty: Not reported

Facility ID: 22138
Data Year: 2010
Description: waste hydrochloric acid solution 8.II lab pack
Mix: False
Reported Qty: 7 LB
Kilo Qty: 3.1752000546134411
Density No: 0
Density Qty: Not reported

Facility ID: 22138
Data Year: 2010
Description: waste toxic liquids, organic, nos, 6.1.III lab pack
Mix: False
Reported Qty: 12 LB
Kilo Qty: 5.4432000936230418
Density No: 0
Density Qty: Not reported

Facility ID: 22138
Data Year: 2010
Description: Waste Flammable solids, toxic, organic nos 4.1 (6.1), II Lab pack
Mix: False
Reported Qty: 7 LB
Kilo Qty: 3.1752000546134411
Density No: 0
Density Qty: Not reported

Map ID
Direction
Distance
Elevation

MAP FINDINGS

Site

Database(s)

EDR ID Number
EPA ID Number

(Continued)

1007265713

Facility ID: 22138
Data Year: 2010
Description: Waste Toxic Solids, Organic n.o.s. (Chloroform, Phenol)
Mix: False
Reported Qty: 10460 LB
Kilo Qty: 4744.6560816080846
Density No: 0
Density Qty: Not reported

Facility ID: 22138
Data Year: 2010
Description: Waste Ethanol solutions, 3, ii, RQ
Mix: False
Reported Qty: 1685 LB
Kilo Qty: 764.31601314623549
Density No: 0
Density Qty: Not reported

Facility ID: 22138
Data Year: 2011
Description: Waste Corrosive liquid, basic, inorganic, n.o.s.
Mix: False
Reported Qty: 20 LB
Kilo Qty: 9.07200015
Density No: 0
Density Qty: Not reported

Facility ID: 22138
Data Year: 2011
Description: Waste Formaldehyde solutions, flammable
Mix: False
Reported Qty: 5 LB
Kilo Qty: 2.26800003
Density No: 0
Density Qty: Not reported

Facility ID: 22138
Data Year: 2011
Description: Waste Flammable Liquids, NOS (Lab Pack)
Mix: False
Reported Qty: 60 LB
Kilo Qty: 27.2160004
Density No: 0
Density Qty: Not reported

Facility ID: 22138
Data Year: 2011
Description: waste hydrochloric acid solution 8.II lab pack
Mix: False
Reported Qty: 5 LB
Kilo Qty: 2.26800003
Density No: 0
Density Qty: Not reported

Facility ID: 22138
Data Year: 2011
Description: Waste Toxic Solids, Organic n.o.s. (Chloroform, Phenol)

Map ID
Direction
Distance
Elevation

MAP FINDINGS

Site

Database(s)

EDR ID Number
EPA ID Number

(Continued)

1007265713

Mix: False
Reported Qty: 3780 LB
Kilo Qty: 1714.60802
Density No: 0
Density Qty: Not reported

Facility ID: 22138
Data Year: 2011
Description: Waste Ethanol solutions, 3, ii, RQ
Mix: False
Reported Qty: 580 LB
Kilo Qty: 263.088004
Density No: 0
Density Qty: Not reported

Facility ID: 22138
Data Year: 2012
Description: Toxic Liquids, Organic, N.O.S (Formamide), 6.1, PGII
Mix: False
Reported Qty: 40 LB
Kilo Qty: 18.1440003
Density No: 0
Density Qty: Not reported

Facility ID: 22138
Data Year: 2012
Description: Waste Toxic Solids, Organic n.o.s. (Chloroform, Phenol)
Mix: False
Reported Qty: 4110 LB
Kilo Qty: 1864.29603
Density No: 0
Density Qty: Not reported

Facility ID: 22138
Data Year: 2012
Description: Waste Ethanol solutions, 3, ii, RQ
Mix: False
Reported Qty: 675 LB
Kilo Qty: 306.180005
Density No: 0
Density Qty: Not reported

Facility ID: 22138
Data Year: 2013
Description: Waste Toxic Solids, Organic n.o.s. (Chloroform, Phenol)
Mix: False
Reported Qty: 3430 LB
Kilo Qty: 1555.84802
Density No: 0
Density Qty: Not reported

Facility ID: 22138
Data Year: 2013
Description: Waste Ethanol solutions, 3, ii, RQ
Mix: False
Reported Qty: 1085 LB
Kilo Qty: 492.156008

Map ID
Direction
Distance
Elevation

MAP FINDINGS

Site

Database(s)

EDR ID Number
EPA ID Number

(Continued)

1007265713

Density No: 0
Density Qty: Not reported

Facility ID: 22138
Data Year: 2014
Description: Waste Mercury Contaminated in Manufactured Articles
Mix: False
Reported Qty: 10 LB
Kilo Qty: 4.53600007
Density No: 0
Density Qty: Not reported

Shipments Sent:

Facility ID: 22138
Data Year: 2009
Shipment sent data: 12/17/2009
Reported Qty: 640 LB
Kilo Qty: 290.304004993229

Facility ID: 22138
Data Year: 2009
Shipment sent data: 10/8/2009
Reported Qty: 1520 LB
Kilo Qty: 689.472011858919

Facility ID: 22138
Data Year: 2009
Shipment sent data: 10/22/2009
Reported Qty: 700 LB
Kilo Qty: 317.520005461344

Facility ID: 22138
Data Year: 2009
Shipment sent data: 11/17/2009
Reported Qty: 500 LB
Kilo Qty: 226.80000390096

Facility ID: 22138
Data Year: 2009
Shipment sent data: 11/5/2009
Reported Qty: 560 LB
Kilo Qty: 254.016004369075

Facility ID: 22138
Data Year: 2009
Shipment sent data: 12/3/2009
Reported Qty: 800 LB
Kilo Qty: 362.880006241536

Facility ID: 22138
Data Year: 2009
Shipment sent data: 12/30/2009
Reported Qty: 400 LB
Kilo Qty: 181.440003120768

Facility ID: 22138
Data Year: 2009

Map ID
Direction
Distance
Elevation

MAP FINDINGS

Site

Database(s)

EDR ID Number
EPA ID Number

(Continued)

1007265713

Shipment sent data: 10/22/2009
Reported Qty: 40 LB
Kilo Qty: 18.1440003120768

Facility ID: 22138
Data Year: 2009
Shipment sent data: 11/17/2009
Reported Qty: 98 LB
Kilo Qty: 44.4528007645882

Facility ID: 22138
Data Year: 2009
Shipment sent data: 11/5/2009
Reported Qty: 193 LB
Kilo Qty: 87.5448015057706

Facility ID: 22138
Data Year: 2009
Shipment sent data: 12/3/2009
Reported Qty: 65 LB
Kilo Qty: 29.4840005071248

Facility ID: 22138
Data Year: 2009
Shipment sent data: 12/30/2009
Reported Qty: 40 LB
Kilo Qty: 18.1440003120768

Facility ID: 22138
Data Year: 2010
Shipment sent data: 4/9/2010
Reported Qty: 7 LB
Kilo Qty: 3.17520005461344

Facility ID: 22138
Data Year: 2010
Shipment sent data: 4/9/2010
Reported Qty: 7 LB
Kilo Qty: 3.17520005461344

Facility ID: 22138
Data Year: 2010
Shipment sent data: 4/8/2010
Reported Qty: 12 LB
Kilo Qty: 5.44320009362304

Facility ID: 22138
Data Year: 2010
Shipment sent data: 4/8/2010
Reported Qty: 7 LB
Kilo Qty: 3.17520005461344

Facility ID: 22138
Data Year: 2010
Shipment sent data: 12/30/2010
Reported Qty: 1200 LB
Kilo Qty: 544.320009362304

Map ID
Direction
Distance
Elevation

MAP FINDINGS

Site

Database(s)

EDR ID Number
EPA ID Number

(Continued)

1007265713

Facility ID: 22138
Data Year: 2010
Shipment sent data: 12/3/2010
Reported Qty: 400 LB
Kilo Qty: 181.440003120768

Facility ID: 22138
Data Year: 2010
Shipment sent data: 11/5/2010
Reported Qty: 120 LB
Kilo Qty: 54.4320009362304

Facility ID: 22138
Data Year: 2010
Shipment sent data: 10/22/2010
Reported Qty: 320 LB
Kilo Qty: 145.152002496614

Waste Stream Comments:

Facility ID: 22138
Data Year: 2009
Comments: A-8 following constituents (Acetone 0-1%) (Chloroform 0-1%) (Dimethyl Sulfoxide 0-1%) (Ethyl Alcohol (60-80%) (Methyl Alcohol 0-1%) (water 3-5%) (Guanidine Thiocyanate 20-25%) (Phenol Reagent 0-1%) (Beta-Mercaptoethanol 0-1%) (CYEster Dye 0-1%) (Bicarbonatate Buffer 0-1%)

Facility ID: 22138
Data Year: 2009
Comments: A-7 Miscellaneous solid materials used in laboratory plastic (containers, tips, gloves), Paper (towels, bench sheets), and glass

Facility ID: 22138
Data Year: 2010
Comments: expired reagents

Facility ID: 22138
Data Year: 2010
Comments: expired reagents

Facility ID: 22138
Data Year: 2010
Comments: expired reagents

Facility ID: 22138
Data Year: 2010
Comments: A-7 Miscellaneous solid materials used in laboratory plastic (containers, tips, gloves), Paper (towels, bench sheets), and glass

Facility ID: 22138
Data Year: 2010
Comments: A-8 following constituents (Acetone 0-1%) (Chloroform 0-1%) (Dimethyl Sulfoxide 0-1%) (Ethyl Alcohol (60-80%) (Methyl Alcohol 0-1%) (water 3-5%) (Guanidine Thiocyanate 20-25%) (Phenol Reagent 0-1%) (Beta-Mercaptoethanol 0-1%) (CYEster Dye 0-1%) (Bicarbonatate Buffer 0-1%)

Map ID
Direction
Distance
Elevation

MAP FINDINGS

Site

Database(s)

EDR ID Number
EPA ID Number

(Continued)

1007265713

Facility ID: 22138
Data Year: 2011
Comments: A-7 Miscellaneous solid materials used in laboratory plastic (containers, tips, gloves), Paper (towels, bench sheets), and glass

Facility ID: 22138
Data Year: 2011
Comments: expired reagents

Facility ID: 22138
Data Year: 2011
Comments: A-8 following constituents (Acetone 0-1%) (Chloroform 0-1%) (Dimethyl Sulfoxide 0-1%) (Ethyl Alcohol (60-80%) (Methyl Alcohol 0-1%) (water 3-5%) (Guanidine Thiocyanate 20-25%) (Phenol Reagent 0-1%) (Beta-Mercaptoethanol 0-1%) (CYEster Dye 0-1%) (Bicarbonate Buffer 0-1%)

Facility ID: 22138
Data Year: 2012
Comments: A-7 Miscellaneous solid materials used in laboratory plastic (containers, tips, gloves), Paper (towels, bench sheets), and glass

Facility ID: 22138
Data Year: 2012
Comments: A-8 following constituents (Acetone 0-1%) (Chloroform 0-1%) (Dimethyl Sulfoxide 0-1%) (Ethyl Alcohol (60-80%) (Methyl Alcohol 0-1%) (water 3-5%) (Guanidine Thiocyanate 20-25%) (Phenol Reagent 0-1%) (Beta-Mercaptoethanol 0-1%) (CYEster Dye 0-1%) (Bicarbonate Buffer 0-1%)

Facility ID: 22138
Data Year: 2013
Comments: A-8 following constituents (Acetone 0-1%) (Chloroform 0-1%) (Dimethyl Sulfoxide 0-1%) (Ethyl Alcohol (60-80%) (Methyl Alcohol 0-1%) (water 3-5%) (Guanidine Thiocyanate 20-25%) (Phenol Reagent 0-1%) (Beta-Mercaptoethanol 0-1%) (CYEster Dye 0-1%) (Bicarbonate Buffer 0-1%)

Facility ID: 22138
Data Year: 2013
Comments: A-7 Miscellaneous solid materials used in laboratory plastic (containers, tips, gloves), Paper (towels, bench sheets), and glass

Facility ID: 22138
Data Year: 2014
Comments: A-8 following constituents (Acetone 0-1%) (Chloroform 0-1%) (Dimethyl Sulfoxide 0-1%) (Ethyl Alcohol (60-80%) (Methyl Alcohol 0-1%) (water 3-5%) (Guanidine Thiocyanate 20-25%) (Phenol Reagent 0-1%) (Beta-Mercaptoethanol 0-1%) (CYEster Dye 0-1%) (Bicarbonate Buffer 0-1%)

Facility ID: 22138
Data Year: 2014
Comments: A Potassium Hydroxide

Facility ID: 22138
Data Year: 2014

Map ID
Direction
Distance
Elevation

MAP FINDINGS

Site

Database(s)

EDR ID Number
EPA ID Number

(Continued)

1007265713

Comments: A hydrochloric acid

Facility ID: 22138
Data Year: 2014
Comments: Organic compound that is toxic and corrosive to tissue

Facility ID: 22138
Data Year: 2014
Comments: Sodium Hydroxide pellets concentrated base reducing agent corrosive.

Facility ID: 22138
Data Year: 2014
Comments: A-7 Miscellaneous solid materials used in laboratory plastic (containers, tips, gloves), Paper (towels, bench sheets), and glass

Facility Site ID Number: 933731
EPA ID: WAH000022664
NAICS: 54171
SWC Desc: WT02-ToxicWT02. WL02
FWC Desc: D001-Ignitable D002-Corrosive D0022 F003 U044 U186.U044D001, D002, D0022,
Form Comm: All waste is labpacked.
Data Year: Not reported
Permit by Rule: FALSE
Treatment by Generator: FALSE
Mixed radioactive waste: FALSE
Importer of hazardous waste: FALSE
Immediate recycler: FALSE
Treatment/Storage/Disposal/Recycling Facility: FALSE
Generator of dangerous fuel waste: FALSE
Generator marketing to burner: FALSE
Other marketers (i.e., blender, distributor, etc.): FALSE
Utility boiler burner: FALSE
Industry boiler burner: FALSE
Industrial Furnace: FALSE
Smelter defferal: FALSE
Universal waste - batteries - generate: FALSE
Universal waste - thermostats - generate: FALSE
Universal waste - mercury - generate: FALSE
Universal waste - lamps - generate: FALSE
Universal waste - batteries - accumulate: FALSE
Universal waste - thermostats - accumulate: FALSE
Universal waste - mercury - accumulate: FALSE
Universal waste - lamps - accumulate: FALSE
Destination Facility for Universal Waste: FALSE
Off-specification used oil burner - utility boiler: FALSE
Off-specification used oil burner - industrial boiler: FALSE
Off-specification used oil burner - industrial furnace: FALSE
Tax Reg #: 602260351
Business Type: research & development bi
Mail Name: Rosetta Inpharmatics LLC
Mail addr line1: 401 Terry Ave N
Mail city,st,zip: Seattle, WA 98109
Mail country: UNITED STATES
Legal org name: Lake Union II, LLC
Legal org type: Private

Map ID
Direction
Distance
Elevation

MAP FINDINGS

Site

Database(s)

EDR ID Number
EPA ID Number

(Continued)

1007265713

Legal addr line1: PO Box 100
Legal city,st,zip: Whitehouse Station, NJ 08889
Legal country: UNITED STATES
Legal phone nbr: (908)423-1000
Legal effective date: 07/19/2001
Land org name: Lake Union II, LLC
Land org type: Private
Land person name: Not reported
Land addr line1: 225 108th Ave NE
Land addr line2: Ste 400
Land city,st,zip: Bellevue, WA 98004
Land country: UNITED STATES
Land phone nbr: (425)452-3700
Operator org name: Rosetta Inpharmatics, LLC
Operator org type: Private
Operator addr line1: 401 Terry Ave N
Operator city,st,zip: Seattle, WA 98109
Operator country: UNITED STATES
Operator phone nbr: (206)636-6375
Operator effective date: 01/02/2004
Site contact name: Horace Lee
Site contact addr line1: 401 Terry Ave N
Site Contact City/State/ Zip: Seattle, WA 98109
Site Contact Country: UNITED STATES
Site Contact Phone #: (206)636-6375
Site Contact EMail: horace_lee@merck.com
Form Contact NAME: Horace Lee
Form Contact ADDR LINE1: 401 Terry Ave N
Form Contact City,ST,Zip: Seattle, WA 98109
Form Contact Country: UNITED STATES
Form Contact Phone #: (206)636-6375
Form Contact EMail: horace_lee@merck.com
Gen Status CD: MQG
Monthly Generation: FALSE
Batch Generation: TRUE
One Time Generation: FALSE
Transport Own Waste: FALSE
Tranports Other Waste: FALSE
Recycler Onsite: FALSE
Transfer Facility: FALSE
Other Exemption: Not reported
UW Battery Gen: FALSE
Used Oil Transporter: FALSE
Used Oil Transfer Facility: FALSE
Used Oil Processor: FALSE
Used Oil Refiner: FALSE
Used Oil Fuel Marketer Directs Shipments: FALSE
Used Oil Fuel Marketer Meets Specs: FALSE

Waste Streams Generated:

Facility ID: 933731
Data Year: 2008
Description: Waste corrosive liquid
Mix: False
Reported Qty: 10 LB
Kilo Qty: 4.5360000780192014
Density No: 0

Map ID
Direction
Distance
Elevation

MAP FINDINGS

Site

Database(s)

EDR ID Number
EPA ID Number

(Continued)

1007265713

Density Qty:	Not reported
Facility ID:	933731
Data Year:	2008
Description:	Corrosive solid
Mix:	False
Reported Qty:	20 LB
Kilo Qty:	9.0720001560384027
Density No:	0
Density Qty:	Not reported
Facility ID:	933731
Data Year:	2008
Description:	Waste toxic liquid
Mix:	False
Reported Qty:	50 LB
Kilo Qty:	22.680000390096009
Density No:	0
Density Qty:	Not reported
Facility ID:	933731
Data Year:	2008
Description:	Chloroform and phenol contaminate lab debris
Mix:	False
Reported Qty:	12010 LB
Kilo Qty:	5447.7360937010608
Density No:	0
Density Qty:	Not reported
Facility ID:	933731
Data Year:	2008
Description:	Waste ethanol solution
Mix:	False
Reported Qty:	4958 LB
Kilo Qty:	2248.9488386819203
Density No:	0
Density Qty:	Not reported
Facility ID:	933731
Data Year:	2011
Description:	Class 8 (ACID) LabPack (DW)
Mix:	False
Reported Qty:	90 LB
Kilo Qty:	40.8240007
Density No:	0
Density Qty:	Not reported
Facility ID:	933731
Data Year:	2011
Description:	Class 5.1 Oxidiaer LabPack (DW)
Mix:	False
Reported Qty:	2 LB
Kilo Qty:	0.90720001
Density No:	0
Density Qty:	Not reported
Facility ID:	933731

Map ID
Direction
Distance
Elevation

MAP FINDINGS

Site

Database(s)

EDR ID Number
EPA ID Number

(Continued)

1007265713

Data Year: 2011
Description: Class 3 LabPack (DW)
Mix: False
Reported Qty: 19 LB
Kilo Qty: 8.61840014
Density No: 0
Density Qty: Not reported

Facility ID: 933731
Data Year: 2011
Description: Arsenic (III) Oxide
Mix: False
Reported Qty: 1 LB
Kilo Qty: 0.45360000
Density No: 0
Density Qty: Not reported

Facility ID: 933731
Data Year: 2011
Description: Potassium Cyanide
Mix: False
Reported Qty: 1 LB
Kilo Qty: 0.45360000
Density No: 0
Density Qty: Not reported

Facility ID: 933731
Data Year: 2011
Description: Flammable, Corrosive LabPack
Mix: False
Reported Qty: 4 LB
Kilo Qty: 1.81440003
Density No: 0
Density Qty: Not reported

Facility ID: 933731
Data Year: 2011
Description: Aerosols
Mix: False
Reported Qty: 15 LB
Kilo Qty: 6.80400011
Density No: 0
Density Qty: Not reported

Facility ID: 933731
Data Year: 2011
Description: Phenol/Chloroform Contaminated Pipettes and Cuvettes
Mix: False
Reported Qty: 95 LB
Kilo Qty: 43.0920007
Density No: 0
Density Qty: Not reported

Facility ID: 933731
Data Year: 2011
Description: HPLC Solvent/Waste Water
Mix: False

Map ID
Direction
Distance
Elevation

MAP FINDINGS

Site

Database(s)

EDR ID Number
EPA ID Number

(Continued)

1007265713

Reported Qty: 5141.60999 LB
Kilo Qty: 2332.23433
Density No: 0
Density Qty: Not reported

Facility ID: 933731
Data Year: 2011
Description: Class 9 Lab Pack
Mix: False
Reported Qty: 15 LB
Kilo Qty: 6.80400011
Density No: 0
Density Qty: Not reported

Facility ID: 933731
Data Year: 2012
Description: Mercury Lab Pack
Mix: False
Reported Qty: 20 LB
Kilo Qty: 9.07200015
Density No: 0
Density Qty: Not reported

Facility ID: 933731
Data Year: 2012
Description: Class 9 Lab Pack
Mix: False
Reported Qty: 6 LB
Kilo Qty: 2.72160004
Density No: 0
Density Qty: Not reported

Facility ID: 933731
Data Year: 2012
Description: Class 8 (ALKALINE) Lab Pack
Mix: False
Reported Qty: 4 LB
Kilo Qty: 1.81440003
Density No: 0
Density Qty: Not reported

Facility ID: 933731
Data Year: 2012
Description: Class 6.1 Poison Lab Pack - EHW
Mix: False
Reported Qty: 1 LB
Kilo Qty: 0.45360000
Density No: 0
Density Qty: Not reported

Facility ID: 933731
Data Year: 2012
Description: Class 6.1 Poison Lab Pack
Mix: False
Reported Qty: 61 LB
Kilo Qty: 27.6696004
Density No: 0

Map ID
Direction
Distance
Elevation

MAP FINDINGS

Site

Database(s)

EDR ID Number
EPA ID Number

(Continued)

1007265713

Density Qty:	Not reported
Shipments Sent:	
Facility ID:	933731
Data Year:	2011
Shipment sent data:	2011-08-01 00:00:00
Reported Qty:	80 LB
Kilo Qty:	36.2880006
Facility ID:	933731
Data Year:	2011
Shipment sent data:	2011-08-01 00:00:00
Reported Qty:	10 LB
Kilo Qty:	4.53600007
Facility ID:	933731
Data Year:	2011
Shipment sent data:	2011-08-01 00:00:00
Reported Qty:	4 LB
Kilo Qty:	1.81440003
Facility ID:	933731
Data Year:	2011
Shipment sent data:	2011-08-01 00:00:00
Reported Qty:	2 LB
Kilo Qty:	0.90720001
Facility ID:	933731
Data Year:	2011
Shipment sent data:	2011-06-06 00:00:00
Reported Qty:	15 LB
Kilo Qty:	6.80400011
Facility ID:	933731
Data Year:	2011
Shipment sent data:	2011-08-01 00:00:00
Reported Qty:	1 LB
Kilo Qty:	0.45360000
Facility ID:	933731
Data Year:	2011
Shipment sent data:	2011-08-01 00:00:00
Reported Qty:	1 LB
Kilo Qty:	0.45360000
Facility ID:	933731
Data Year:	2011
Shipment sent data:	2011-08-01 00:00:00
Reported Qty:	2 LB
Kilo Qty:	0.90720001
Facility ID:	933731
Data Year:	2011
Shipment sent data:	2011-08-01 00:00:00
Reported Qty:	2 LB
Kilo Qty:	0.90720001

Map ID
Direction
Distance
Elevation

MAP FINDINGS

Site

Database(s)

EDR ID Number
EPA ID Number

(Continued)

1007265713

Facility ID: 933731
Data Year: 2011
Shipment sent data: 2011-08-01 00:00:00
Reported Qty: 15 LB
Kilo Qty: 6.80400011

Facility ID: 933731
Data Year: 2011
Shipment sent data: 2011-12-28 00:00:00
Reported Qty: 95 LB
Kilo Qty: 43.0920007

Facility ID: 933731
Data Year: 2011
Shipment sent data: 2011-12-28 00:00:00
Reported Qty: 900.720000 LB
Kilo Qty: 408.566599

Facility ID: 933731
Data Year: 2011
Shipment sent data: 2011-11-28 00:00:00
Reported Qty: 900.720000 LB
Kilo Qty: 408.566599

Facility ID: 933731
Data Year: 2011
Shipment sent data: 2011-10-12 00:00:00
Reported Qty: 900.720000 LB
Kilo Qty: 408.566599

Facility ID: 933731
Data Year: 2011
Shipment sent data: 2011-09-02 00:00:00
Reported Qty: 675.539999 LB
Kilo Qty: 306.424949

Facility ID: 933731
Data Year: 2011
Shipment sent data: 2011-08-01 00:00:00
Reported Qty: 675.539999 LB
Kilo Qty: 306.424949

Facility ID: 933731
Data Year: 2011
Shipment sent data: 2011-07-07 00:00:00
Reported Qty: 638.009999 LB
Kilo Qty: 289.401340

Facility ID: 933731
Data Year: 2011
Shipment sent data: 2011-06-06 00:00:00
Reported Qty: 450.360000 LB
Kilo Qty: 204.283299

Facility ID: 933731
Data Year: 2011
Shipment sent data: 2011-08-01 00:00:00

Map ID
Direction
Distance
Elevation

MAP FINDINGS

Site

Database(s)

EDR ID Number
EPA ID Number

(Continued)

1007265713

Reported Qty: 15 LB
Kilo Qty: 6.80400011

Facility ID: 933731
Data Year: 2012
Shipment sent data: 2012-12-06 00:00:00
Reported Qty: 1 LB
Kilo Qty: 0.45360000

Waste Stream Comments:

Facility ID: 933731
Data Year: 2006
Comments: PPE, CLEANUP MATERIALS AND OTHER CHEMICALLY CONTAMINATED DEBRIS

Facility ID: 933731
Data Year: 2006
Comments: Waste produced from chemical additives to laboratory samples for preservation and preparation.

Facility ID: 933731
Data Year: 2007
Comments: chemically contaminated debris generated in an analytical laboratory environment.

Facility ID: 933731
Data Year: 2007
Comments: mixture of lab wastes containing phenol and chloroform.

Facility ID: 933731
Data Year: 2007
Comments: mixture of lab wastes containing phenol and chloroform.

Facility ID: 933731
Data Year: 2007
Comments: chemically contaminated debris generated in an analytical laboratory environment.

Facility ID: 933731
Data Year: 2008
Comments: Lab debris contaminated with chemicals during lab processes.

Facility ID: 933731
Data Year: 2011
Comments: Misc R&D assays

Facility ID: 933731
Data Year: 2011
Comments: I am receiving an error code that has "production process" listed in both "i" and "ii". These definitions are not the same as in the help menu, but the system will not let me submit. Error msg: The waste Source Code you reported in Section A-7 does not match the Origin Code you reported in Section A-9. Please correct the Source Code or the Origin Code. Wastes from production processes, service activities, routine clean-ups, and residuals from treating other waste streams are recurrent. Wastes from spill cleanups, production processes, services, and routine clean-up are non-recurrent. A chart showing Origin Codes and Source Codes in on the Annual Reporting Website at

Map ID
Direction
Distance
Elevation

MAP FINDINGS

Site

Database(s)

EDR ID Number
EPA ID Number

(Continued)

1007265713

<http://www.ecy.wa.gov/programs/hwtr/waste-report/index.html>, and in the current "Dangerous Waste Annual Report Forms and Line by Line Instructions", Ecology publication number 03-04-018. (Rule ID: 199) The Help tab definition of "i" in the A-9 origin code section reads: i. The waste stream is recurrent: it was generated on-site from a production process, a service activity, or a routine cleanup (including off-specification or spent chemicals). This waste is from a routine Laboratory Analytical production process. I will use G19 in place of G22 in order to submit. Please let me know your preference. Thank you.

Facility ID: 933731

Data Year: 2011

Comments: I am receiving an error code that has "production process" listed in both "i" and "ii". These definitions are not the same as in the help menu, but the system will not let me submit. Error msg: The waste Source Code you reported in Section A-7 does not match the Origin Code you reported in Section A-9. Please correct the Source Code or the Origin Code. Wastes from production processes, service activities, routine clean-ups, and residuals from treating other waste streams are recurrent. Wastes from spill cleanups, production processes, services, and routine clean-up are non-recurrent. A chart showing Origin Codes and Source Codes in on the Annual Reporting Website at <http://www.ecy.wa.gov/programs/hwtr/waste-report/index.html>, and in the current "Dangerous Waste Annual Report Forms and Line by Line Instructions", Ecology publication number 03-04-018. (Rule ID: 199) The Help tab definition of "i" in the A-9 origin code section reads: i. The waste stream is recurrent: it was generated on-site from a production process, a service activity, or a routine cleanup (including off-specification or spent chemicals). This waste is from a routine Laboratory Analytical production process. I will use G19 in place of G22 in order to submit. Please let me know your preference. Thank you.

Facility ID: 933731

Data Year: 2011

Comments: Misc R&D protocols

Facility ID: 933731

Data Year: 2011

Comments: Misc R&D protocols

Facility ID: 933731

Data Year: 2011

Comments: Misc R&D protocols

Facility ID: 933731

Data Year: 2012

Comments: Misc R&D assays

Facility ID: 933731

Data Year: 2012

Comments: I am receiving an error code that has "production process" listed in both "i" and "ii". These definitions are not the same as in the help menu, but the system will not let me submit. Error msg: The waste Source Code you reported in Section A-7 does not match the Origin Code you reported in Section A-9. Please correct the Source Code or the

Map ID
Direction
Distance
Elevation

MAP FINDINGS

Site

Database(s)

EDR ID Number
EPA ID Number

(Continued)

1007265713

Origin Code. Wastes from production processes, service activities, routine clean-ups, and residuals from treating other waste streams are recurrent. Wastes from spill cleanups, production processes, services, and routine clean-up are non-recurrent. A chart showing Origin Codes and Source Codes in on the Annual Reporting Website at <http://www.ecy.wa.gov/programs/hwtr/waste-report/index.html>, and in the current "Dangerous Waste Annual Report Forms and Line by Line Instructions", Ecology publication number 03-04-018. (Rule ID: 199) The Help tab definition of "i" in the A-9 origin code section reads: i. The waste stream is recurrent: it was generated on-site from a production process, a service activity, or a routine cleanup (including off-specification or spent chemicals). This waste is from a routine Laboratory Analytical production process. I will use G19 in place of G22 in order to submit. Please let me know your preference. Thank you.

Facility ID: 933731

Data Year: 2012

Comments: I am receiving an error code that has "production process" listed in both "i" and "ii". These definitions are not the same as in the help menu, but the system will not let me submit. Error msg: The waste Source Code you reported in Section A-7 does not match the Origin Code you reported in Section A-9. Please correct the Source Code or the Origin Code. Wastes from production processes, service activities, routine clean-ups, and residuals from treating other waste streams are recurrent. Wastes from spill cleanups, production processes, services, and routine clean-up are non-recurrent. A chart showing Origin Codes and Source Codes in on the Annual Reporting Website at <http://www.ecy.wa.gov/programs/hwtr/waste-report/index.html>, and in the current "Dangerous Waste Annual Report Forms and Line by Line Instructions", Ecology publication number 03-04-018. (Rule ID: 199) The Help tab definition of "i" in the A-9 origin code section reads: i. The waste stream is recurrent: it was generated on-site from a production process, a service activity, or a routine cleanup (including off-specification or spent chemicals). This waste is from a routine Laboratory Analytical production process. I will use G19 in place of G22 in order to submit. Please let me know your preference. Thank you.

Facility ID: 933731

Data Year: 2012

Comments: Misc R&D protocols

Facility ID: 933731

Data Year: 2012

Comments: Misc R&D protocols

Facility ID: 933731

Data Year: 2012

Comments: Misc R&D protocols

Facility ID: 933731

Data Year: 2012

Comments: Off Site Neutralization

Facility Site ID Number: 22138

Map ID
Direction
Distance
Elevation

MAP FINDINGS

Site

Database(s)

EDR ID Number
EPA ID Number

(Continued)

1007265713

EPA ID: WAH000035184
NAICS: 541380
SWC Desc: WT02
FWC Desc: D001, D022
Form Comm: Not reported
Data Year: 2012
Permit by Rule: False
Treatment by Generator: False
Mixed radioactive waste: False
Importer of hazardous waste: False
Immediate recycler: False
Treatment/Storage/Disposal/Recycling Facility: False
Generator of dangerous fuel waste: False
Generator marketing to burner: False
Other marketers (i.e., blender, distributor, etc.): False
Utility boiler burner: False
Industry boiler burner: False
Industrial Furnace: False
Smelter deferral: False
Universal waste - batteries - generate: False
Universal waste - thermostats - generate: False
Universal waste - mercury - generate: False
Universal waste - lamps - generate: False
Universal waste - batteries - accumulate: False
Universal waste - thermostats - accumulate: False
Universal waste - mercury - accumulate: False
Universal waste - lamps - accumulate: False
Destination Facility for Universal Waste: False
Off-specification used oil burner - utility boiler: False
Off-specification used oil burner - industrial boiler: False
Off-specification used oil burner - industrial furnace: False
Tax Reg #: 601875379
Business Type: Testing Laboratories
Mail Name: Covance Inc
Mail addr line1: 401 Terry Ave N
Mail city,st,zip: Seattle, WA 98109
Mail country: UNITED STATES
Legal org name: Covance Inc
Legal org type: Private
Legal addr line1: 210 Carnegie Center
Legal city,st,zip: Princeton, NJ 08540
Legal country: UNITED STATES
Legal phone nbr: (609)452-8550
Legal effective date: 08/17/2009
Land org name: Lake Union II LLC
Land org type: Private
Land person name: Not reported
Land addr line1: 225 108th Ave NE Ste 400
Land city,st,zip: Bellevue, WA 98004
Land country: UNITED STATES
Land phone nbr: (425)452-3700
Operator org name: Covance Inc
Operator org type: Private
Operator addr line1: 401 Terry Ave N
Operator city,st,zip: Seattle, WA 98109
Operator country: UNITED STATES
Operator phone nbr: (206)802-6502

Map ID
Direction
Distance
Elevation

MAP FINDINGS

Site

Database(s)

EDR ID Number
EPA ID Number

(Continued)

1007265713

Operator effective date: 08/17/2009
Site contact name: James Jackson
Site contact addr line1: 401 Terry Ave N
Site Contact City/State/ Zip: Seattle, WA 98109
Site Contact Country: UNITED STATES
Site Contact Phone #: (206)802-6666
Site Contact EMail: james.johnson@covance.com
Form Contact NAME: Mark Rund
Form Contact ADDR LINE1: 8211 Scicor Drive
Form Contact City,ST,Zip: Indianapolis, IN 46214
Form Contact Country: UNITED STATES
Form Contact Phone #: 317-557-0845
Form Contact EMail: mark.rund@covance.com
Gen Status CD: MQG
Monthly Generation: True
Batch Generation: False
One Time Generation: False
Transport Own Waste: False
Tranports Other Waste: False
Recycler Onsite: False
Transfer Facility: False
Other Exemption: Not reported
UW Battery Gen: False
Used Oil Transporter: False
Used Oil Transfer Facility: False
Used Oil Processor: False
Used Oil Refiner: False
Used Oil Fuel Marketer Directs Shipments: False
Used Oil Fuel Marketer Meets Specs: False

Waste Streams Generated:

Facility ID: 22138
Data Year: 2009
Description: Waste Toxic Solids, Organic n.o.s. (Chloroform, Phenol)
Mix: False
Reported Qty: 5120 LB
Kilo Qty: 2322.4320399458311
Density No: 0
Density Qty: Not reported

Facility ID: 22138
Data Year: 2009
Description: Waste Ethanol solutions, 3, ii, RQ
Mix: False
Reported Qty: 436 LB
Kilo Qty: 197.7696034016372
Density No: 0
Density Qty: Not reported

Facility ID: 22138
Data Year: 2010
Description: waste corrosive solids, toxic, nos, 8 (6.1).III lab pack
Mix: False
Reported Qty: 7 LB
Kilo Qty: 3.1752000546134411
Density No: 0
Density Qty: Not reported

Map ID
Direction
Distance
Elevation

MAP FINDINGS

Site

Database(s)

EDR ID Number
EPA ID Number

(Continued)

1007265713

Facility ID:	22138
Data Year:	2010
Description:	waste hydrochloric acid solution 8.II lab pack
Mix:	False
Reported Qty:	7 LB
Kilo Qty:	3.1752000546134411
Density No:	0
Density Qty:	Not reported
Facility ID:	22138
Data Year:	2010
Description:	waste toxic liquids, organic, nos, 6.1.III lab pack
Mix:	False
Reported Qty:	12 LB
Kilo Qty:	5.4432000936230418
Density No:	0
Density Qty:	Not reported
Facility ID:	22138
Data Year:	2010
Description:	Waste Flammable solids, toxic, organic nos 4.1 (6.1), II Lab pack
Mix:	False
Reported Qty:	7 LB
Kilo Qty:	3.1752000546134411
Density No:	0
Density Qty:	Not reported
Facility ID:	22138
Data Year:	2010
Description:	Waste Toxic Solids, Organic n.o.s. (Chloroform, Phenol)
Mix:	False
Reported Qty:	10460 LB
Kilo Qty:	4744.6560816080846
Density No:	0
Density Qty:	Not reported
Facility ID:	22138
Data Year:	2010
Description:	Waste Ethanol solutions, 3, ii, RQ
Mix:	False
Reported Qty:	1685 LB
Kilo Qty:	764.31601314623549
Density No:	0
Density Qty:	Not reported
Facility ID:	22138
Data Year:	2011
Description:	Waste Corrosive liquid, basic, inorganic, n.o.s.
Mix:	False
Reported Qty:	20 LB
Kilo Qty:	9.07200015
Density No:	0
Density Qty:	Not reported
Facility ID:	22138
Data Year:	2011
Description:	Waste Formaldehyde solutions, flammable

Map ID
Direction
Distance
Elevation

MAP FINDINGS

Site

Database(s)

EDR ID Number
EPA ID Number

(Continued)

1007265713

Mix: False
Reported Qty: 5 LB
Kilo Qty: 2.26800003
Density No: 0
Density Qty: Not reported

Facility ID: 22138
Data Year: 2011
Description: Waste Flammable Liquids, NOS (Lab Pack)
Mix: False
Reported Qty: 60 LB
Kilo Qty: 27.2160004
Density No: 0
Density Qty: Not reported

Facility ID: 22138
Data Year: 2011
Description: waste hydrochloric acid solution 8.II lab pack
Mix: False
Reported Qty: 5 LB
Kilo Qty: 2.26800003
Density No: 0
Density Qty: Not reported

Facility ID: 22138
Data Year: 2011
Description: Waste Toxic Solids, Organic n.o.s. (Chloroform, Phenol)
Mix: False
Reported Qty: 3780 LB
Kilo Qty: 1714.60802
Density No: 0
Density Qty: Not reported

Facility ID: 22138
Data Year: 2011
Description: Waste Ethanol solutions, 3, ii, RQ
Mix: False
Reported Qty: 580 LB
Kilo Qty: 263.088004
Density No: 0
Density Qty: Not reported

Facility ID: 22138
Data Year: 2012
Description: Toxic Liquids, Organic, N.O.S (Formamide), 6.1, PGII
Mix: False
Reported Qty: 40 LB
Kilo Qty: 18.1440003
Density No: 0
Density Qty: Not reported

Facility ID: 22138
Data Year: 2012
Description: Waste Toxic Solids, Organic n.o.s. (Chloroform, Phenol)
Mix: False
Reported Qty: 4110 LB
Kilo Qty: 1864.29603

Map ID
Direction
Distance
Elevation

MAP FINDINGS

Site

Database(s)

EDR ID Number
EPA ID Number

(Continued)

1007265713

Density No: 0
Density Qty: Not reported

Facility ID: 22138
Data Year: 2012
Description: Waste Ethanol solutions, 3, ii, RQ
Mix: False
Reported Qty: 675 LB
Kilo Qty: 306.180005
Density No: 0
Density Qty: Not reported

Facility ID: 22138
Data Year: 2013
Description: Waste Toxic Solids, Organic n.o.s. (Chloroform, Phenol)
Mix: False
Reported Qty: 3430 LB
Kilo Qty: 1555.84802
Density No: 0
Density Qty: Not reported

Facility ID: 22138
Data Year: 2013
Description: Waste Ethanol solutions, 3, ii, RQ
Mix: False
Reported Qty: 1085 LB
Kilo Qty: 492.156008
Density No: 0
Density Qty: Not reported

Facility ID: 22138
Data Year: 2014
Description: Waste Mercury Contaminated in Manufactured Articles
Mix: False
Reported Qty: 10 LB
Kilo Qty: 4.53600007
Density No: 0
Density Qty: Not reported

Shipments Sent:
Facility ID: 22138
Data Year: 2009
Shipment sent data: 12/17/2009
Reported Qty: 640 LB
Kilo Qty: 290.304004993229

Facility ID: 22138
Data Year: 2009
Shipment sent data: 10/8/2009
Reported Qty: 1520 LB
Kilo Qty: 689.472011858919

Facility ID: 22138
Data Year: 2009
Shipment sent data: 10/22/2009
Reported Qty: 700 LB
Kilo Qty: 317.520005461344

Map ID
Direction
Distance
Elevation

MAP FINDINGS

Site

Database(s)

EDR ID Number
EPA ID Number

(Continued)

1007265713

Facility ID: 22138
Data Year: 2009
Shipment sent data: 11/17/2009
Reported Qty: 500 LB
Kilo Qty: 226.80000390096

Facility ID: 22138
Data Year: 2009
Shipment sent data: 11/5/2009
Reported Qty: 560 LB
Kilo Qty: 254.016004369075

Facility ID: 22138
Data Year: 2009
Shipment sent data: 12/3/2009
Reported Qty: 800 LB
Kilo Qty: 362.880006241536

Facility ID: 22138
Data Year: 2009
Shipment sent data: 12/30/2009
Reported Qty: 400 LB
Kilo Qty: 181.440003120768

Facility ID: 22138
Data Year: 2009
Shipment sent data: 10/22/2009
Reported Qty: 40 LB
Kilo Qty: 18.1440003120768

Facility ID: 22138
Data Year: 2009
Shipment sent data: 11/17/2009
Reported Qty: 98 LB
Kilo Qty: 44.4528007645882

Facility ID: 22138
Data Year: 2009
Shipment sent data: 11/5/2009
Reported Qty: 193 LB
Kilo Qty: 87.5448015057706

Facility ID: 22138
Data Year: 2009
Shipment sent data: 12/3/2009
Reported Qty: 65 LB
Kilo Qty: 29.4840005071248

Facility ID: 22138
Data Year: 2009
Shipment sent data: 12/30/2009
Reported Qty: 40 LB
Kilo Qty: 18.1440003120768

Facility ID: 22138
Data Year: 2010
Shipment sent data: 4/9/2010

Map ID
Direction
Distance
Elevation

MAP FINDINGS

Site

Database(s)

EDR ID Number
EPA ID Number

(Continued)

1007265713

Reported Qty: 7 LB
Kilo Qty: 3.17520005461344

Facility ID: 22138
Data Year: 2010
Shipment sent data: 4/9/2010
Reported Qty: 7 LB
Kilo Qty: 3.17520005461344

Facility ID: 22138
Data Year: 2010
Shipment sent data: 4/8/2010
Reported Qty: 12 LB
Kilo Qty: 5.44320009362304

Facility ID: 22138
Data Year: 2010
Shipment sent data: 4/8/2010
Reported Qty: 7 LB
Kilo Qty: 3.17520005461344

Facility ID: 22138
Data Year: 2010
Shipment sent data: 12/30/2010
Reported Qty: 1200 LB
Kilo Qty: 544.320009362304

Facility ID: 22138
Data Year: 2010
Shipment sent data: 12/3/2010
Reported Qty: 400 LB
Kilo Qty: 181.440003120768

Facility ID: 22138
Data Year: 2010
Shipment sent data: 11/5/2010
Reported Qty: 120 LB
Kilo Qty: 54.4320009362304

Facility ID: 22138
Data Year: 2010
Shipment sent data: 10/22/2010
Reported Qty: 320 LB
Kilo Qty: 145.152002496614

Waste Stream Comments:

Facility ID: 22138
Data Year: 2009
Comments: A-8 following constituents (Acetone 0-1%) (Chloroform 0-1%) (Dimethyl Sulfoxide 0-1%) (Ethyl Alcohol (60-80%)) (Methyl Alcohol 0-1%) (water 3-5%) (Guanidine Thiocyanate 20-25%) (Phenol Reagent 0-1%) (Beta-Mercaptoethanol 0-1%) (CYEster Dye 0-1%) (Bicarbonate Buffer 0-1%)

Facility ID: 22138
Data Year: 2009
Comments: A-7 Miscellaneous solid materials used in laboratory plastic

Map ID
Direction
Distance
Elevation

MAP FINDINGS

Site

Database(s)

EDR ID Number
EPA ID Number

(Continued)

1007265713

(containers, tips, gloves), Paper (towels, bench sheets), and glass

Facility ID: 22138
Data Year: 2010
Comments: expired reagents

Facility ID: 22138
Data Year: 2010
Comments: expired reagents

Facility ID: 22138
Data Year: 2010
Comments: expired reagents

Facility ID: 22138
Data Year: 2010
Comments: A-7 Miscellaneous solid materials used in laboratory plastic (containers, tips, gloves), Paper (towels, bench sheets), and glass

Facility ID: 22138
Data Year: 2010
Comments: A-8 following constituents (Acetone 0-1%) (Chloroform 0-1%) (Dimethyl Sulfoxide 0-1%) (Ethyl Alcohol (60-80%) (Methyl Alcohol 0-1%) (water 3-5%) (Guanidine Thiocyanate 20-25%) (Phenol Reagent 0-1%) (Beta-Mercaptoethanol 0-1%) (CYEster Dye 0-1%) (Bicarbonate Buffer 0-1%)

Facility ID: 22138
Data Year: 2011
Comments: A-7 Miscellaneous solid materials used in laboratory plastic (containers, tips, gloves), Paper (towels, bench sheets), and glass

Facility ID: 22138
Data Year: 2011
Comments: expired reagents

Facility ID: 22138
Data Year: 2011
Comments: A-8 following constituents (Acetone 0-1%) (Chloroform 0-1%) (Dimethyl Sulfoxide 0-1%) (Ethyl Alcohol (60-80%) (Methyl Alcohol 0-1%) (water 3-5%) (Guanidine Thiocyanate 20-25%) (Phenol Reagent 0-1%) (Beta-Mercaptoethanol 0-1%) (CYEster Dye 0-1%) (Bicarbonate Buffer 0-1%)

Facility ID: 22138
Data Year: 2012
Comments: A-7 Miscellaneous solid materials used in laboratory plastic (containers, tips, gloves), Paper (towels, bench sheets), and glass

Facility ID: 22138
Data Year: 2012
Comments: A-8 following constituents (Acetone 0-1%) (Chloroform 0-1%) (Dimethyl Sulfoxide 0-1%) (Ethyl Alcohol (60-80%) (Methyl Alcohol 0-1%) (water 3-5%) (Guanidine Thiocyanate 20-25%) (Phenol Reagent 0-1%) (Beta-Mercaptoethanol 0-1%) (CYEster Dye 0-1%) (Bicarbonate Buffer 0-1%)

Map ID
Direction
Distance
Elevation

MAP FINDINGS

Site

Database(s)

EDR ID Number
EPA ID Number

(Continued)

1007265713

Facility ID: 22138
Data Year: 2013
Comments: A-8 following constituents (Acetone 0-1%) (Chloroform 0-1%) (Dimethyl Sulfoxide 0-1%) (Ethyl Alcohol (60-80%) (Methyl Alcohol 0-1%) (water 3-5%) (Guanidine Thiocyanate 20-25%) (Phenol Reagent 0-1%) (Beta-Mercaptoethanol 0-1%) (CYEster Dye 0-1%) (Bicarbonate Buffer 0-1%)

Facility ID: 22138
Data Year: 2013
Comments: A-7 Miscellaneous solid materials used in laboratory plastic (containers, tips, gloves), Paper (towels, bench sheets), and glass

Facility ID: 22138
Data Year: 2014
Comments: A-8 following constituents (Acetone 0-1%) (Chloroform 0-1%) (Dimethyl Sulfoxide 0-1%) (Ethyl Alcohol (60-80%) (Methyl Alcohol 0-1%) (water 3-5%) (Guanidine Thiocyanate 20-25%) (Phenol Reagent 0-1%) (Beta-Mercaptoethanol 0-1%) (CYEster Dye 0-1%) (Bicarbonate Buffer 0-1%)

Facility ID: 22138
Data Year: 2014
Comments: A Potassium Hydroxide

Facility ID: 22138
Data Year: 2014
Comments: A hydrochloric acid

Facility ID: 22138
Data Year: 2014
Comments: Organic compound that is toxic and corrosive to tissue

Facility ID: 22138
Data Year: 2014
Comments: Sodium Hydroxide pellets concentrated base reducing agent corrosive.

Facility ID: 22138
Data Year: 2014
Comments: A-7 Miscellaneous solid materials used in laboratory plastic (containers, tips, gloves), Paper (towels, bench sheets), and glass

Facility Site ID Number: 22138
EPA ID: WAH000035184
NAICS: 541380
SWC Desc: WT02
FWC Desc: D001,D002
Form Comm: Not reported
Data Year: 2014
Permit by Rule: False
Treatment by Generator: False
Mixed radioactive waste: False
Importer of hazardous waste: False
Immediate recycler: False
Treatment/Storage/Disposal/Recycling Facility: False
Generator of dangerous fuel waste: False

Map ID
Direction
Distance
Elevation

MAP FINDINGS

Site

Database(s)

EDR ID Number
EPA ID Number

(Continued)

1007265713

Generator marketing to burner:	False
Other marketers (i.e., blender, distributor, etc.):	False
Utility boiler burner:	False
Industry boiler burner:	False
Industrial Furnace:	False
Smelter defferal:	False
Universal waste - batteries - generate:	False
Universal waste - thermostats - generate:	False
Universal waste - mercury - generate:	False
Universal waste - lamps - generate:	False
Universal waste - batteries - accumulate:	False
Universal waste - thermostats - accumulate:	False
Universal waste - mercury - accumulate:	False
Universal waste - lamps - accumulate:	False
Destination Facility for Universal Waste:	False
Off-specification used oil burner - utility boiler:	False
Off-specification used oil burner - industrial boiler:	False
Off-specification used oil burner - industrial furnace:	False
Tax Reg #:	601641636
Business Type:	Testing Laboratories
Mail Name:	LabCorp Clinical Trials Genomics Srvcs
Mail addr line1:	401 Terry Ave N
Mail addr line2:	Suite 200
Mail city,st,zip:	Seattle, WA 98109
Mail country:	UNITED STATES
Legal org name:	Lab Corp of America Holdings
Legal org type:	Private
Legal addr line1:	401 Terry Ave N
Legal city,st,zip:	Seattle, WA 98109
Legal country:	UNITED STATES
Legal phone nbr:	(206)802-6500
Legal effective date:	01/31/2014
Land org name:	Kilroy Realty Corporation
Land org type:	Private
Land person name:	Not reported
Land addr line1:	601 108th Ave NE Ste 1560
Land city,st,zip:	Bellevue, WA 98004
Land country:	UNITED STATES
Land phone nbr:	(425)990-7100
Operator org name:	Lab Corp of America Holdings
Operator org type:	Private
Operator addr line1:	401 Terry Ave N
Operator city,st,zip:	Seattle, WA 98109
Operator country:	UNITED STATES
Operator phone nbr:	(206)802-6502
Operator effective date:	01/31/2014
Site contact name:	James Jackson
Site contact addr line1:	401 Terry Ave N
Site Contact City/State/ Zip:	Seattle, WA 98109
Site Contact Country:	UNITED STATES
Site Contact Phone #:	(206)802-6593
Site Contact EMail:	james.jackson@labcorp.com
Form Contact NAME:	David Slade
Form Contact ADDR LINE1:	401 Terry Ave N
Form Contact City,ST,Zip:	Seattle, WA 98109
Form Contact Country:	UNITED STATES
Form Contact Phone #:	(206)802-6502

Map ID
Direction
Distance
Elevation

MAP FINDINGS

Site

Database(s)

EDR ID Number
EPA ID Number

(Continued)

1007265713

Form Contact EMail: david.slade@labcorp.com
Gen Status CD: MQG
Monthly Generation: True
Batch Generation: False
One Time Generation: False
Transport Own Waste: False
Tranports Other Waste: False
Recycler Onsite: False
Transfer Facility: False
Other Exemption: Not reported
UW Battery Gen: False
Used Oil Transporter: False
Used Oil Transfer Facility: False
Used Oil Processor: False
Used Oil Refiner: False
Used Oil Fuel Marketer Directs Shipments: False
Used Oil Fuel Marketer Meets Specs: False

Waste Streams Generated:

Facility ID: 22138
Data Year: 2009
Description: Waste Toxic Solids, Organic n.o.s. (Chloroform, Phenol)
Mix: False
Reported Qty: 5120 LB
Kilo Qty: 2322.4320399458311
Density No: 0
Density Qty: Not reported

Facility ID: 22138
Data Year: 2009
Description: Waste Ethanol solutions, 3, ii, RQ
Mix: False
Reported Qty: 436 LB
Kilo Qty: 197.7696034016372
Density No: 0
Density Qty: Not reported

Facility ID: 22138
Data Year: 2010
Description: waste corrosive solids, toxic, nos, 8 (6.1).III lab pack
Mix: False
Reported Qty: 7 LB
Kilo Qty: 3.1752000546134411
Density No: 0
Density Qty: Not reported

Facility ID: 22138
Data Year: 2010
Description: waste hydrochloric acid solution 8.II lab pack
Mix: False
Reported Qty: 7 LB
Kilo Qty: 3.1752000546134411
Density No: 0
Density Qty: Not reported

Facility ID: 22138
Data Year: 2010

Map ID
Direction
Distance
Elevation

MAP FINDINGS

Site

Database(s)

EDR ID Number
EPA ID Number

(Continued)

1007265713

Description: waste toxic liquids, organic, nos, 6.1.III lab pack
Mix: False
Reported Qty: 12 LB
Kilo Qty: 5.4432000936230418
Density No: 0
Density Qty: Not reported

Facility ID: 22138
Data Year: 2010
Description: Waste Flammable solids, toxic, organic nos 4.1 (6.1), II Lab pack
Mix: False
Reported Qty: 7 LB
Kilo Qty: 3.1752000546134411
Density No: 0
Density Qty: Not reported

Facility ID: 22138
Data Year: 2010
Description: Waste Toxic Solids, Organic n.o.s. (Chloroform, Phenol)
Mix: False
Reported Qty: 10460 LB
Kilo Qty: 4744.6560816080846
Density No: 0
Density Qty: Not reported

Facility ID: 22138
Data Year: 2010
Description: Waste Ethanol solutions, 3, ii, RQ
Mix: False
Reported Qty: 1685 LB
Kilo Qty: 764.31601314623549
Density No: 0
Density Qty: Not reported

Facility ID: 22138
Data Year: 2011
Description: Waste Corrosive liquid, basic, inorganic, n.o.s.
Mix: False
Reported Qty: 20 LB
Kilo Qty: 9.07200015
Density No: 0
Density Qty: Not reported

Facility ID: 22138
Data Year: 2011
Description: Waste Formaldehyde solutions, flammable
Mix: False
Reported Qty: 5 LB
Kilo Qty: 2.26800003
Density No: 0
Density Qty: Not reported

Facility ID: 22138
Data Year: 2011
Description: Waste Flammable Liquids, NOS (Lab Pack)
Mix: False
Reported Qty: 60 LB

Map ID
Direction
Distance
Elevation

MAP FINDINGS

Site

Database(s)

EDR ID Number
EPA ID Number

(Continued)

1007265713

Kilo Qty: 27.2160004
Density No: 0
Density Qty: Not reported

Facility ID: 22138
Data Year: 2011
Description: waste hydrochloric acid solution 8.II lab pack
Mix: False
Reported Qty: 5 LB
Kilo Qty: 2.26800003
Density No: 0
Density Qty: Not reported

Facility ID: 22138
Data Year: 2011
Description: Waste Toxic Solids, Organic n.o.s. (Chloroform, Phenol)
Mix: False
Reported Qty: 3780 LB
Kilo Qty: 1714.60802
Density No: 0
Density Qty: Not reported

Facility ID: 22138
Data Year: 2011
Description: Waste Ethanol solutions, 3, ii, RQ
Mix: False
Reported Qty: 580 LB
Kilo Qty: 263.088004
Density No: 0
Density Qty: Not reported

Facility ID: 22138
Data Year: 2012
Description: Toxic Liquids, Organic, N.O.S (Formamide), 6.1, PGII
Mix: False
Reported Qty: 40 LB
Kilo Qty: 18.1440003
Density No: 0
Density Qty: Not reported

Facility ID: 22138
Data Year: 2012
Description: Waste Toxic Solids, Organic n.o.s. (Chloroform, Phenol)
Mix: False
Reported Qty: 4110 LB
Kilo Qty: 1864.29603
Density No: 0
Density Qty: Not reported

Facility ID: 22138
Data Year: 2012
Description: Waste Ethanol solutions, 3, ii, RQ
Mix: False
Reported Qty: 675 LB
Kilo Qty: 306.180005
Density No: 0
Density Qty: Not reported

Map ID
Direction
Distance
Elevation

MAP FINDINGS

Site

Database(s)

EDR ID Number
EPA ID Number

(Continued)

1007265713

Facility ID: 22138
Data Year: 2013
Description: Waste Toxic Solids, Organic n.o.s. (Chloroform, Phenol)
Mix: False
Reported Qty: 3430 LB
Kilo Qty: 1555.84802
Density No: 0
Density Qty: Not reported

Facility ID: 22138
Data Year: 2013
Description: Waste Ethanol solutions, 3, ii, RQ
Mix: False
Reported Qty: 1085 LB
Kilo Qty: 492.156008
Density No: 0
Density Qty: Not reported

Facility ID: 22138
Data Year: 2014
Description: Waste Mercury Contaminated in Manufactured Articles
Mix: False
Reported Qty: 10 LB
Kilo Qty: 4.53600007
Density No: 0
Density Qty: Not reported

Shipments Sent:
Facility ID: 22138
Data Year: 2009
Shipment sent data: 12/17/2009
Reported Qty: 640 LB
Kilo Qty: 290.304004993229

Facility ID: 22138
Data Year: 2009
Shipment sent data: 10/8/2009
Reported Qty: 1520 LB
Kilo Qty: 689.472011858919

Facility ID: 22138
Data Year: 2009
Shipment sent data: 10/22/2009
Reported Qty: 700 LB
Kilo Qty: 317.520005461344

Facility ID: 22138
Data Year: 2009
Shipment sent data: 11/17/2009
Reported Qty: 500 LB
Kilo Qty: 226.80000390096

Facility ID: 22138
Data Year: 2009
Shipment sent data: 11/5/2009
Reported Qty: 560 LB
Kilo Qty: 254.016004369075

Map ID
Direction
Distance
Elevation

MAP FINDINGS

Site

Database(s)

EDR ID Number
EPA ID Number

(Continued)

1007265713

Facility ID: 22138
Data Year: 2009
Shipment sent data: 12/3/2009
Reported Qty: 800 LB
Kilo Qty: 362.880006241536

Facility ID: 22138
Data Year: 2009
Shipment sent data: 12/30/2009
Reported Qty: 400 LB
Kilo Qty: 181.440003120768

Facility ID: 22138
Data Year: 2009
Shipment sent data: 10/22/2009
Reported Qty: 40 LB
Kilo Qty: 18.1440003120768

Facility ID: 22138
Data Year: 2009
Shipment sent data: 11/17/2009
Reported Qty: 98 LB
Kilo Qty: 44.4528007645882

Facility ID: 22138
Data Year: 2009
Shipment sent data: 11/5/2009
Reported Qty: 193 LB
Kilo Qty: 87.5448015057706

Facility ID: 22138
Data Year: 2009
Shipment sent data: 12/3/2009
Reported Qty: 65 LB
Kilo Qty: 29.4840005071248

Facility ID: 22138
Data Year: 2009
Shipment sent data: 12/30/2009
Reported Qty: 40 LB
Kilo Qty: 18.1440003120768

Facility ID: 22138
Data Year: 2010
Shipment sent data: 4/9/2010
Reported Qty: 7 LB
Kilo Qty: 3.17520005461344

Facility ID: 22138
Data Year: 2010
Shipment sent data: 4/9/2010
Reported Qty: 7 LB
Kilo Qty: 3.17520005461344

Facility ID: 22138
Data Year: 2010
Shipment sent data: 4/8/2010

Map ID
Direction
Distance
Elevation

MAP FINDINGS

Site

Database(s)

EDR ID Number
EPA ID Number

(Continued)

1007265713

Reported Qty: 12 LB
Kilo Qty: 5.44320009362304

Facility ID: 22138
Data Year: 2010
Shipment sent data: 4/8/2010
Reported Qty: 7 LB
Kilo Qty: 3.17520005461344

Facility ID: 22138
Data Year: 2010
Shipment sent data: 12/30/2010
Reported Qty: 1200 LB
Kilo Qty: 544.320009362304

Facility ID: 22138
Data Year: 2010
Shipment sent data: 12/3/2010
Reported Qty: 400 LB
Kilo Qty: 181.440003120768

Facility ID: 22138
Data Year: 2010
Shipment sent data: 11/5/2010
Reported Qty: 120 LB
Kilo Qty: 54.4320009362304

Facility ID: 22138
Data Year: 2010
Shipment sent data: 10/22/2010
Reported Qty: 320 LB
Kilo Qty: 145.152002496614

Waste Stream Comments:

Facility ID: 22138
Data Year: 2009
Comments: A-8 following constituents (Acetone 0-1%) (Chloroform 0-1%) (Dimethyl Sulfoxide 0-1%) (Ethyl Alcohol (60-80%)) (Methyl Alcohol 0-1%) (water 3-5%) (Guanidine Thiocyanate 20-25%) (Phenol Reagent 0-1%) (Beta-Mercaptoethanol 0-1%) (CYEster Dye 0-1%) (Bicarbonate Buffer 0-1%)

Facility ID: 22138
Data Year: 2009
Comments: A-7 Miscellaneous solid materials used in laboratory plastic (containers, tips, gloves), Paper (towels, bench sheets), and glass

Facility ID: 22138
Data Year: 2010
Comments: expired reagents

Facility ID: 22138
Data Year: 2010
Comments: expired reagents

Facility ID: 22138
Data Year: 2010

Map ID
Direction
Distance
Elevation

MAP FINDINGS

Site

Database(s)

EDR ID Number
EPA ID Number

(Continued)

1007265713

Comments: expired reagents

Facility ID: 22138
Data Year: 2010
Comments: A-7 Miscellaneous solid materials used in laboratory plastic (containers, tips, gloves), Paper (towels, bench sheets), and glass

Facility ID: 22138
Data Year: 2010
Comments: A-8 following constituents (Acetone 0-1%) (Chloroform 0-1%) (Dimethyl Sulfoxide 0-1%) (Ethyl Alcohol (60-80%) (Methyl Alcohol 0-1%) (water 3-5%) (Guanidine Thiocyanate 20-25%) (Phenol Reagent 0-1%) (Beta-Mercaptoethanol 0-1%) (CYEster Dye 0-1%) (Bicarbonate Buffer 0-1%)

Facility ID: 22138
Data Year: 2011
Comments: A-7 Miscellaneous solid materials used in laboratory plastic (containers, tips, gloves), Paper (towels, bench sheets), and glass

Facility ID: 22138
Data Year: 2011
Comments: expired reagents

Facility ID: 22138
Data Year: 2011
Comments: A-8 following constituents (Acetone 0-1%) (Chloroform 0-1%) (Dimethyl Sulfoxide 0-1%) (Ethyl Alcohol (60-80%) (Methyl Alcohol 0-1%) (water 3-5%) (Guanidine Thiocyanate 20-25%) (Phenol Reagent 0-1%) (Beta-Mercaptoethanol 0-1%) (CYEster Dye 0-1%) (Bicarbonate Buffer 0-1%)

Facility ID: 22138
Data Year: 2012
Comments: A-7 Miscellaneous solid materials used in laboratory plastic (containers, tips, gloves), Paper (towels, bench sheets), and glass

Facility ID: 22138
Data Year: 2012
Comments: A-8 following constituents (Acetone 0-1%) (Chloroform 0-1%) (Dimethyl Sulfoxide 0-1%) (Ethyl Alcohol (60-80%) (Methyl Alcohol 0-1%) (water 3-5%) (Guanidine Thiocyanate 20-25%) (Phenol Reagent 0-1%) (Beta-Mercaptoethanol 0-1%) (CYEster Dye 0-1%) (Bicarbonate Buffer 0-1%)

Facility ID: 22138
Data Year: 2013
Comments: A-8 following constituents (Acetone 0-1%) (Chloroform 0-1%) (Dimethyl Sulfoxide 0-1%) (Ethyl Alcohol (60-80%) (Methyl Alcohol 0-1%) (water 3-5%) (Guanidine Thiocyanate 20-25%) (Phenol Reagent 0-1%) (Beta-Mercaptoethanol 0-1%) (CYEster Dye 0-1%) (Bicarbonate Buffer 0-1%)

Facility ID: 22138
Data Year: 2013
Comments: A-7 Miscellaneous solid materials used in laboratory plastic (containers, tips, gloves), Paper (towels, bench sheets), and glass

Map ID
 Direction
 Distance
 Elevation

MAP FINDINGS

Site

Database(s)

EDR ID Number
 EPA ID Number

(Continued)

1007265713

Facility ID: 22138
 Data Year: 2014
 Comments: A-8 following constituents (Acetone 0-1%) (Chloroform 0-1%) (Dimethyl Sulfoxide 0-1%) (Ethyl Alcohol (60-80%) (Methyl Alcohol 0-1%) (water 3-5%) (Guanidine Thiocyanate 20-25%) (Phenol Reagent 0-1%) (Beta-Mercaptoethanol 0-1%) (CYEster Dye 0-1%) (Bicarbonatate Buffer 0-1%)

Facility ID: 22138
 Data Year: 2014
 Comments: A Potassium Hydroxide

Facility ID: 22138
 Data Year: 2014
 Comments: A hydrochloric acid

Facility ID: 22138
 Data Year: 2014
 Comments: Organic compound that is toxic and corrosive to tissue

Facility ID: 22138
 Data Year: 2014
 Comments: Sodium Hydroxide pellets concentrated base reducing agent corrosive.

Facility ID: 22138
 Data Year: 2014
 Comments: A-7 Miscellaneous solid materials used in laboratory plastic (containers, tips, gloves), Paper (towels, bench sheets), and glass

Facility Site ID Number: 22138
 EPA ID: WAH000035184
 NAICS: 541380
 SWC Desc: Waste Codes for State Regulated Dangerous Wastes: Identify those codes that best describe your waste. (e.g., WT02 - Toxic, WP02 - Persistent, WSC2 - Solid Corrosive, etc) WT02
 FWC Desc: Waste Codes for Federally Regulated Dangerous Wastes: Identify those codes that best describe your waste. (e.g., D001 - Ignitable, D002 - Corrosive, D003 - Reactive, etc) D001 D002 D022
 Form Comm: We are subleasing space from Merck & Co., PO Box 100 Whitehouse Station, NJ 08889
 Data Year: 2009
 Permit by Rule: False
 Treatment by Generator: False
 Mixed radioactive waste: False
 Importer of hazardous waste: False
 Immediate recycler: False
 Treatment/Storage/Disposal/Recycling Facility: False
 Generator of dangerous fuel waste: False
 Generator marketing to burner: False
 Other marketers (i.e., blender, distributor, etc.): False
 Utility boiler burner: False
 Industry boiler burner: False
 Industrial Furnace: False
 Smelter defferal: False
 Universal waste - batteries - generate: False
 Universal waste - thermostats - generate: False

Map ID
Direction
Distance
Elevation

MAP FINDINGS

Site

Database(s)

EDR ID Number
EPA ID Number

(Continued)

1007265713

Universal waste - mercury - generate: False
Universal waste - lamps - generate: False
Universal waste - batteries - accumulate: False
Universal waste - thermostats - accumulate: False
Universal waste - mercury - accumulate: False
Universal waste - lamps - accumulate: False
Destination Facility for Universal Waste: False
Off-specification used oil burner - utility boiler: False
Off-specification used oil burner - industrial boiler: False
Off-specification used oil burner - industrial furnace: False
Tax Reg #: 601875379
Business Type: Testing Laboratories
Mail Name: Covance Inc
Mail addr line1: 401 Terry Ave N
Mail city,st,zip: Seattle, WA 98109
Mail country: UNITED STATES
Legal org name: Covance Inc
Legal org type: Private
Legal addr line1: 210 Carnegie Center
Legal city,st,zip: Princeton, NJ 08540
Legal country: UNITED STATES
Legal phone nbr: (609)452-8550
Legal effective date: 08/17/2009
Land org name: Lake Union II LLC
Land org type: Private
Land person name: Not reported
Land addr line1: 225 108th Ave NE Ste 400
Land city,st,zip: Bellevue, WA 98004
Land country: UNITED STATES
Land phone nbr: (425)452-3700
Operator org name: Covance Inc
Operator org type: Private
Operator addr line1: 401 Terry Ave N
Operator city,st,zip: Seattle, WA 98109
Operator country: UNITED STATES
Operator phone nbr: (206)802-6502
Operator effective date: 08/17/2009
Site contact name: Gar Johnson
Site contact addr line1: 401 Terry Ave N
Site Contact City/State/ Zip: Seattle, WA 98109
Site Contact Country: UNITED STATES
Site Contact Phone #: (206)802-6666
Site Contact EMail: gar.johnson@covance.com
Form Contact NAME: Donna Capizzi
Form Contact ADDR LINE1: 210 Carnegie Center
Form Contact City,ST,Zip: Princeton, NJ 08540
Form Contact Country: UNITED STATES
Form Contact Phone #: (609)452-4578
Form Contact EMail: donna.capizzi@covance.com
Gen Status CD: LQG
Monthly Generation: True
Batch Generation: False
One Time Generation: False
Transport Own Waste: False
Tranports Other Waste: False
Recycler Onsite: False
Transfer Facility: False

Map ID
Direction
Distance
Elevation

MAP FINDINGS

Site

Database(s)

EDR ID Number
EPA ID Number

(Continued)

1007265713

Other Exemption: Not reported
UW Battery Gen: False
Used Oil Transporter: False
Used Oil Transfer Facility: False
Used Oil Processor: False
Used Oil Refiner: False
Used Oil Fuel Marketer Directs Shipments: False
Used Oil Fuel Marketer Meets Specs: False

Waste Streams Generated:

Facility ID: 22138
Data Year: 2009
Description: Waste Toxic Solids, Organic n.o.s. (Chloroform, Phenol)
Mix: False
Reported Qty: 5120 LB
Kilo Qty: 2322.4320399458311
Density No: 0
Density Qty: Not reported

Facility ID: 22138
Data Year: 2009
Description: Waste Ethanol solutions, 3, ii, RQ
Mix: False
Reported Qty: 436 LB
Kilo Qty: 197.7696034016372
Density No: 0
Density Qty: Not reported

Facility ID: 22138
Data Year: 2010
Description: waste corrosive solids, toxic, nos, 8 (6.1).III lab pack
Mix: False
Reported Qty: 7 LB
Kilo Qty: 3.1752000546134411
Density No: 0
Density Qty: Not reported

Facility ID: 22138
Data Year: 2010
Description: waste hydrochloric acid solution 8.II lab pack
Mix: False
Reported Qty: 7 LB
Kilo Qty: 3.1752000546134411
Density No: 0
Density Qty: Not reported

Facility ID: 22138
Data Year: 2010
Description: waste toxic liquids, organic, nos, 6.1.III lab pack
Mix: False
Reported Qty: 12 LB
Kilo Qty: 5.4432000936230418
Density No: 0
Density Qty: Not reported

Facility ID: 22138
Data Year: 2010

Map ID
Direction
Distance
Elevation

MAP FINDINGS

Site

Database(s)

EDR ID Number
EPA ID Number

(Continued)

1007265713

Description: Waste Flammable solids, toxic, organic nos 4.1 (6.1), II Lab pack
Mix: False
Reported Qty: 7 LB
Kilo Qty: 3.1752000546134411
Density No: 0
Density Qty: Not reported

Facility ID: 22138
Data Year: 2010
Description: Waste Toxic Solids, Organic n.o.s. (Chloroform, Phenol)
Mix: False
Reported Qty: 10460 LB
Kilo Qty: 4744.6560816080846
Density No: 0
Density Qty: Not reported

Facility ID: 22138
Data Year: 2010
Description: Waste Ethanol solutions, 3, ii, RQ
Mix: False
Reported Qty: 1685 LB
Kilo Qty: 764.31601314623549
Density No: 0
Density Qty: Not reported

Facility ID: 22138
Data Year: 2011
Description: Waste Corrosive liquid, basic, inorganic, n.o.s.
Mix: False
Reported Qty: 20 LB
Kilo Qty: 9.07200015
Density No: 0
Density Qty: Not reported

Facility ID: 22138
Data Year: 2011
Description: Waste Formaldehyde solutions, flammable
Mix: False
Reported Qty: 5 LB
Kilo Qty: 2.26800003
Density No: 0
Density Qty: Not reported

Facility ID: 22138
Data Year: 2011
Description: Waste Flammable Liquids, NOS (Lab Pack)
Mix: False
Reported Qty: 60 LB
Kilo Qty: 27.2160004
Density No: 0
Density Qty: Not reported

Facility ID: 22138
Data Year: 2011
Description: waste hydrochloric acid solution 8.II lab pack
Mix: False
Reported Qty: 5 LB

Map ID
Direction
Distance
Elevation

MAP FINDINGS

Site

Database(s)

EDR ID Number
EPA ID Number

(Continued)

1007265713

Kilo Qty:	2.26800003
Density No:	0
Density Qty:	Not reported
Facility ID:	22138
Data Year:	2011
Description:	Waste Toxic Solids, Organic n.o.s. (Chloroform, Phenol)
Mix:	False
Reported Qty:	3780 LB
Kilo Qty:	1714.60802
Density No:	0
Density Qty:	Not reported
Facility ID:	22138
Data Year:	2011
Description:	Waste Ethanol solutions, 3, ii, RQ
Mix:	False
Reported Qty:	580 LB
Kilo Qty:	263.088004
Density No:	0
Density Qty:	Not reported
Facility ID:	22138
Data Year:	2012
Description:	Toxic Liquids, Organic, N.O.S (Formamide), 6.1, PGII
Mix:	False
Reported Qty:	40 LB
Kilo Qty:	18.1440003
Density No:	0
Density Qty:	Not reported
Facility ID:	22138
Data Year:	2012
Description:	Waste Toxic Solids, Organic n.o.s. (Chloroform, Phenol)
Mix:	False
Reported Qty:	4110 LB
Kilo Qty:	1864.29603
Density No:	0
Density Qty:	Not reported
Facility ID:	22138
Data Year:	2012
Description:	Waste Ethanol solutions, 3, ii, RQ
Mix:	False
Reported Qty:	675 LB
Kilo Qty:	306.180005
Density No:	0
Density Qty:	Not reported
Facility ID:	22138
Data Year:	2013
Description:	Waste Toxic Solids, Organic n.o.s. (Chloroform, Phenol)
Mix:	False
Reported Qty:	3430 LB
Kilo Qty:	1555.84802
Density No:	0
Density Qty:	Not reported

Map ID
Direction
Distance
Elevation

MAP FINDINGS

Site

Database(s)

EDR ID Number
EPA ID Number

(Continued)

1007265713

Facility ID: 22138
Data Year: 2013
Description: Waste Ethanol solutions, 3, ii, RQ
Mix: False
Reported Qty: 1085 LB
Kilo Qty: 492.156008
Density No: 0
Density Qty: Not reported

Facility ID: 22138
Data Year: 2014
Description: Waste Mercury Contaminated in Manufactured Articles
Mix: False
Reported Qty: 10 LB
Kilo Qty: 4.53600007
Density No: 0
Density Qty: Not reported

Shipments Sent:

Facility ID: 22138
Data Year: 2009
Shipment sent data: 12/17/2009
Reported Qty: 640 LB
Kilo Qty: 290.304004993229

Facility ID: 22138
Data Year: 2009
Shipment sent data: 10/8/2009
Reported Qty: 1520 LB
Kilo Qty: 689.472011858919

Facility ID: 22138
Data Year: 2009
Shipment sent data: 10/22/2009
Reported Qty: 700 LB
Kilo Qty: 317.520005461344

Facility ID: 22138
Data Year: 2009
Shipment sent data: 11/17/2009
Reported Qty: 500 LB
Kilo Qty: 226.80000390096

Facility ID: 22138
Data Year: 2009
Shipment sent data: 11/5/2009
Reported Qty: 560 LB
Kilo Qty: 254.016004369075

Facility ID: 22138
Data Year: 2009
Shipment sent data: 12/3/2009
Reported Qty: 800 LB
Kilo Qty: 362.880006241536

Facility ID: 22138
Data Year: 2009

Map ID
Direction
Distance
Elevation

MAP FINDINGS

Site

Database(s)

EDR ID Number
EPA ID Number

(Continued)

1007265713

Shipment sent data: 12/30/2009
Reported Qty: 400 LB
Kilo Qty: 181.440003120768

Facility ID: 22138
Data Year: 2009
Shipment sent data: 10/22/2009
Reported Qty: 40 LB
Kilo Qty: 18.1440003120768

Facility ID: 22138
Data Year: 2009
Shipment sent data: 11/17/2009
Reported Qty: 98 LB
Kilo Qty: 44.4528007645882

Facility ID: 22138
Data Year: 2009
Shipment sent data: 11/5/2009
Reported Qty: 193 LB
Kilo Qty: 87.5448015057706

Facility ID: 22138
Data Year: 2009
Shipment sent data: 12/3/2009
Reported Qty: 65 LB
Kilo Qty: 29.4840005071248

Facility ID: 22138
Data Year: 2009
Shipment sent data: 12/30/2009
Reported Qty: 40 LB
Kilo Qty: 18.1440003120768

Facility ID: 22138
Data Year: 2010
Shipment sent data: 4/9/2010
Reported Qty: 7 LB
Kilo Qty: 3.17520005461344

Facility ID: 22138
Data Year: 2010
Shipment sent data: 4/9/2010
Reported Qty: 7 LB
Kilo Qty: 3.17520005461344

Facility ID: 22138
Data Year: 2010
Shipment sent data: 4/8/2010
Reported Qty: 12 LB
Kilo Qty: 5.44320009362304

Facility ID: 22138
Data Year: 2010
Shipment sent data: 4/8/2010
Reported Qty: 7 LB
Kilo Qty: 3.17520005461344

Map ID
Direction
Distance
Elevation

MAP FINDINGS

Site

Database(s)

EDR ID Number
EPA ID Number

(Continued)

1007265713

Facility ID: 22138
Data Year: 2010
Shipment sent data: 12/30/2010
Reported Qty: 1200 LB
Kilo Qty: 544.320009362304

Facility ID: 22138
Data Year: 2010
Shipment sent data: 12/3/2010
Reported Qty: 400 LB
Kilo Qty: 181.440003120768

Facility ID: 22138
Data Year: 2010
Shipment sent data: 11/5/2010
Reported Qty: 120 LB
Kilo Qty: 54.4320009362304

Facility ID: 22138
Data Year: 2010
Shipment sent data: 10/22/2010
Reported Qty: 320 LB
Kilo Qty: 145.152002496614

Waste Stream Comments:

Facility ID: 22138
Data Year: 2009
Comments: A-8 following constituents (Acetone 0-1%) (Chloroform 0-1%) (Dimethyl Sulfoxide 0-1%) (Ethyl Alcohol (60-80%) (Methyl Alcohol 0-1%) (water 3-5%) (Guanidine Thiocyanate 20-25%) (Phenol Reagent 0-1%) (Beta-Mercaptoethanol 0-1%) (CYEster Dye 0-1%) (Bicarbonat Buffer 0-1%)

Facility ID: 22138
Data Year: 2009
Comments: A-7 Miscellaneous solid materials used in laboratory plastic (containers, tips, gloves), Paper (towels, bench sheets), and glass

Facility ID: 22138
Data Year: 2010
Comments: expired reagents

Facility ID: 22138
Data Year: 2010
Comments: expired reagents

Facility ID: 22138
Data Year: 2010
Comments: expired reagents

Facility ID: 22138
Data Year: 2010
Comments: A-7 Miscellaneous solid materials used in laboratory plastic (containers, tips, gloves), Paper (towels, bench sheets), and glass

Facility ID: 22138
Data Year: 2010

Map ID
Direction
Distance
Elevation

MAP FINDINGS

Site

Database(s)

EDR ID Number
EPA ID Number

(Continued)

1007265713

Comments: A-8 following constituents (Acetone 0-1%) (Chloroform 0-1%) (Dimethyl Sulfoxide 0-1%) (Ethyl Alcohol (60-80%) (Methyl Alcohol 0-1%) (water 3-5%) (Guanidine Thiocyanate 20-25%) (Phenol Reagent 0-1%) (Beta-Mercaptoethanol 0-1%) (CYEster Dye 0-1%) (Bicarbonate Buffer 0-1%)

Facility ID: 22138

Data Year: 2011

Comments: A-7 Miscellaneous solid materials used in laboratory plastic (containers, tips, gloves), Paper (towels, bench sheets), and glass

Facility ID: 22138

Data Year: 2011

Comments: expired reagents

Facility ID: 22138

Data Year: 2011

Comments: A-8 following constituents (Acetone 0-1%) (Chloroform 0-1%) (Dimethyl Sulfoxide 0-1%) (Ethyl Alcohol (60-80%) (Methyl Alcohol 0-1%) (water 3-5%) (Guanidine Thiocyanate 20-25%) (Phenol Reagent 0-1%) (Beta-Mercaptoethanol 0-1%) (CYEster Dye 0-1%) (Bicarbonate Buffer 0-1%)

Facility ID: 22138

Data Year: 2012

Comments: A-7 Miscellaneous solid materials used in laboratory plastic (containers, tips, gloves), Paper (towels, bench sheets), and glass

Facility ID: 22138

Data Year: 2012

Comments: A-8 following constituents (Acetone 0-1%) (Chloroform 0-1%) (Dimethyl Sulfoxide 0-1%) (Ethyl Alcohol (60-80%) (Methyl Alcohol 0-1%) (water 3-5%) (Guanidine Thiocyanate 20-25%) (Phenol Reagent 0-1%) (Beta-Mercaptoethanol 0-1%) (CYEster Dye 0-1%) (Bicarbonate Buffer 0-1%)

Facility ID: 22138

Data Year: 2013

Comments: A-8 following constituents (Acetone 0-1%) (Chloroform 0-1%) (Dimethyl Sulfoxide 0-1%) (Ethyl Alcohol (60-80%) (Methyl Alcohol 0-1%) (water 3-5%) (Guanidine Thiocyanate 20-25%) (Phenol Reagent 0-1%) (Beta-Mercaptoethanol 0-1%) (CYEster Dye 0-1%) (Bicarbonate Buffer 0-1%)

Facility ID: 22138

Data Year: 2013

Comments: A-7 Miscellaneous solid materials used in laboratory plastic (containers, tips, gloves), Paper (towels, bench sheets), and glass

Facility ID: 22138

Data Year: 2014

Comments: A-8 following constituents (Acetone 0-1%) (Chloroform 0-1%) (Dimethyl Sulfoxide 0-1%) (Ethyl Alcohol (60-80%) (Methyl Alcohol 0-1%) (water 3-5%) (Guanidine Thiocyanate 20-25%) (Phenol Reagent 0-1%) (Beta-Mercaptoethanol 0-1%) (CYEster Dye 0-1%) (Bicarbonate Buffer 0-1%)

Map ID
 Direction
 Distance
 Elevation

MAP FINDINGS

Site

Database(s)

EDR ID Number
 EPA ID Number

(Continued)

1007265713

Facility ID: 22138
 Data Year: 2014
 Comments: A Potassium Hydroxide

Facility ID: 22138
 Data Year: 2014
 Comments: A hydrochloric acid

Facility ID: 22138
 Data Year: 2014
 Comments: Organic compound that is toxic and corrosive to tissue

Facility ID: 22138
 Data Year: 2014
 Comments: Sodium Hydroxide pellets concentrated base reducing agent corrosive.

Facility ID: 22138
 Data Year: 2014
 Comments: A-7 Miscellaneous solid materials used in laboratory plastic (containers, tips, gloves), Paper (towels, bench sheets), and glass

AS172
ESE
1/4-1/2
0.295 mi.
1555 ft.

BLOCK 32 NORTH BLDG CITY PLACE III LLC
1001 & 1021 MERCER ST 500 TERRY AVE N
SEATTLE, WA 98109
Site 1 of 3 in cluster AS

WA CSCSL **S110037209**
WA ALLSITES **N/A**

Relative:
Lower

CSCSL:

Facility ID: 14637
 Region: Northwest
 Lat/Long: 47.623887 / -122.336864
 Brownfield Status: Not reported
 Rank Status: N
 Clean Up Siteid: 1761
 Site Status: Cleanup Started
 PSI?: Not reported
 Contaminant Name: Arsenic
 Ground Water: Not reported
 Surface Water: Not reported
 Soil: Confirmed Above Cleanup Level
 Sediment: Not reported
 Air: Not reported
 Bedrock: Not reported
 Responsible Unit: Northwest

Actual:
41 ft.

Facility ID: 14637
 Region: Northwest
 Lat/Long: 47.623887 / -122.336864
 Brownfield Status: Not reported
 Rank Status: N
 Clean Up Siteid: 1761
 Site Status: Cleanup Started
 PSI?: Not reported
 Contaminant Name: Halogenated Organics
 Ground Water: Not reported
 Surface Water: Not reported
 Soil: Confirmed Above Cleanup Level

Map ID
Direction
Distance
Elevation

MAP FINDINGS

Site

Database(s)

EDR ID Number
EPA ID Number

BLOCK 32 NORTH BLDG CITY PLACE III LLC (Continued)

S110037209

Sediment: Not reported
Air: Not reported
Bedrock: Not reported
Responsible Unit: Northwest

Facility ID: 14637
Region: Northwest
Lat/Long: 47.623887 / -122.336864
Brownfield Status: Not reported
Rank Status: N
Clean Up Siteid: 1761
Site Status: Cleanup Started
PSI?: Not reported
Contaminant Name: Metals - Other
Ground Water: Not reported
Surface Water: Not reported
Soil: Confirmed Above Cleanup Level
Sediment: Not reported
Air: Not reported
Bedrock: Not reported
Responsible Unit: Northwest

Facility ID: 14637
Region: Northwest
Lat/Long: 47.623887 / -122.336864
Brownfield Status: Not reported
Rank Status: N
Clean Up Siteid: 1761
Site Status: Cleanup Started
PSI?: Not reported
Contaminant Name: Metals Priority Pollutants
Ground Water: Not reported
Surface Water: Not reported
Soil: Confirmed Above Cleanup Level
Sediment: Not reported
Air: Not reported
Bedrock: Not reported
Responsible Unit: Northwest

Facility ID: 14637
Region: Northwest
Lat/Long: 47.623887 / -122.336864
Brownfield Status: Not reported
Rank Status: N
Clean Up Siteid: 1761
Site Status: Cleanup Started
PSI?: Not reported
Contaminant Name: Petroleum Products-Unspecified
Ground Water: Not reported
Surface Water: Not reported
Soil: Confirmed Above Cleanup Level
Sediment: Not reported
Air: Not reported
Bedrock: Not reported
Responsible Unit: Northwest

Facility ID: 14637

Map ID
Direction
Distance
Elevation

MAP FINDINGS

Site

Database(s)

EDR ID Number
EPA ID Number

BLOCK 32 NORTH BLDG CITY PLACE III LLC (Continued)

S110037209

Region: Northwest
Lat/Long: 47.623887 / -122.336864
Brownfield Status: Not reported
Rank Status: N
Clean Up Siteid: 1761
Site Status: Cleanup Started
PSI?: Not reported
Contaminant Name: Polycyclic Aromatic Hydrocarbons
Ground Water: Not reported
Surface Water: Not reported
Soil: Confirmed Above Cleanup Level
Sediment: Not reported
Air: Not reported
Bedrock: Not reported
Responsible Unit: Northwest

ALLSITES:

Facility Name: BLOCK 32 NORTH BLDG CITY PLACE III LLC
Facility Id: 14637

Interaction: 88115
Interaction 1: I
Interaction 2: VOLCLNST
Ecology Program: TOXICS
Program Data: ISIS
Facility Alt.: Block 32, North Bldg, City Place III LLC
Program ID: nw2219
Date Interaction: 2009-11-12 00:00:00
Date Interaction 3: Voluntary Cleanup Sites
Latitude: 47.623881247
Longitude: -122.336836741

AT173
SSE
1/4-1/2
0.295 mi.
1557 ft.

FAT CITY INC SEATTLE
777 THOMAS ST
SEATTLE, WA 98109
Site 1 of 2 in cluster AT

WA VCP 1000659353
WA ALLSITES WAD988490223
WA CSCSL NFA
RCRA NonGen / NLR
FINDS
ECHO

Relative:
Higher

VCP:

Actual:
78 ft.

edr_fstat: WA
edr_fzip: 98109
edr_fcnty: KING
edr_zip: Not reported
Facility ID: 59162297
VCP Status: Not reported
VCP: Yes
Ecology Status: Not reported
NFA Type: Not reported
Date NFA: 8/16/2016
Rank: Not reported
Cleanup Siteid: 12679

ALLSITES:

Facility Name: FAT CITY INC SEATTLE
Facility Id: 59162297

Map ID
Direction
Distance
Elevation

MAP FINDINGS

Site

Database(s)

EDR ID Number
EPA ID Number

FAT CITY INC SEATTLE (Continued)

1000659353

Interaction: 113486
Interaction 1: I
Interaction 2: VOLCLNST
Ecology Program: TOXICS
Program Data: ISIS
Facility Alt.: 8th and Thomas JV LLC
Program ID: NW2976
Date Interaction: 2015-06-01 00:00:00
Date Interaction 3: Voluntary Cleanup Sites
Latitude: 47.620664431999998
Longitude: -122.341389815

Interaction: 53529
Interaction 1: I
Interaction 2: HWP
Ecology Program: HAZWASTE
Program Data: HWPPRT
Facility Alt.: Not reported
Program ID: WAD988490223
Date Interaction: 1993-01-01 00:00:00
Date Interaction 3: Hazardous Waste Planner
Latitude: 47.620664431999998
Longitude: -122.341389815

Interaction: 53528
Interaction 1: I
Interaction 2: HWG
Ecology Program: HAZWASTE
Program Data: TURBOWASTE
Facility Alt.: Not reported
Program ID: WAD988490223
Date Interaction: 1991-06-26 00:00:00
Date Interaction 3: Hazardous Waste Generator
Latitude: 47.620664431999998
Longitude: -122.341389815

CSCSL NFA:
Facility/Site Id: 59162297
CS Id: 12679
NFA Date: 08/16/2016
Rank: Not reported
VCP: Yes
Latitude: 47.620671
Longitude: -122.341390

RCRA NonGen / NLR:
Date form received by agency: 01/01/1994
Facility name: Not reported
Facility address: 777 THOMAS ST
SEATTLE, WA 98109-5113
EPA ID: WAD988490223
Mailing address: 508 DENNY WAY
SEATTLE, WA 98109-5009

Map ID
Direction
Distance
Elevation

MAP FINDINGS

Site

Database(s)

EDR ID Number
EPA ID Number

FAT CITY INC SEATTLE (Continued)

1000659353

Contact: FAT CITY INC FAT CITY INC
Contact address: 508 DENNY WAY
SEATTLE, WA 98109-5009
Contact country: US
Contact telephone: (000)000-0000
Contact email: Not reported
EPA Region: Not reported
Classification: Non-Generator
Description: Handler: Non-Generators do not presently generate hazardous waste

Owner/Operator Summary:

Owner/operator name: FAT CITY INC F
Owner/operator address: 777 THOMAS ST
SEATTLE, WA 98109
Owner/operator country: US
Owner/operator telephone: (000)000-0000
Legal status: Private
Owner/Operator Type: Owner
Owner/Op start date: 05/02/1996
Owner/Op end date: Not reported

Handler Activities Summary:

U.S. importer of hazardous waste: No
Mixed waste (haz. and radioactive): No
Recycler of hazardous waste: No
Transporter of hazardous waste: No
Treater, storer or disposer of HW: No
Underground injection activity: No
On-site burner exemption: No
Furnace exemption: No
Used oil fuel burner: No
Used oil processor: No
User oil refiner: No
Used oil fuel marketer to burner: No
Used oil Specification marketer: No
Used oil transfer facility: No
Used oil transporter: No

Violation Status: No violations found

FINDS:

Registry ID: 110005363739

Environmental Interest/Information System

Washington Facility / Site Identification System (WA-FSIS) provides a means to query and display data maintained by the Washington Department of Ecology. This system contains key information for each facility/site that is currently, or has been, of interest to the Air Quality, Dam Safety, Hazardous Waste, Toxics Cleanup, and Water Quality Programs.

RCRAInfo is a national information system that supports the Resource Conservation and Recovery Act (RCRA) program through the tracking of events and activities related to facilities that generate, transport, and treat, store, or dispose of hazardous waste. RCRAInfo allows RCRA program staff to track the notification, permit, compliance, and

Map ID
Direction
Distance
Elevation

MAP FINDINGS

Site

Database(s)

EDR ID Number
EPA ID Number

FAT CITY INC SEATTLE (Continued)

1000659353

corrective action activities required under RCRA.

ECHO:

Envid: 1000659353
Registry ID: 110005363739
DFR URL: http://echo.epa.gov/detailed_facility_report?fid=110005363739

**AQ174
SSE
1/4-1/2
0.298 mi.
1574 ft.**

**308 9TH AVE N
SEATTLE, WA 98109**

Site 2 of 3 in cluster AQ

**WA ALLSITES 1000399522
RCRA NonGen / NLR WAD069549715
FINDS
ECHO**

**Relative:
Lower**

ALLSITES:

Facility Name: UNITED ELECTRIC MOTOR INC
Facility Id: 98495354

**Actual:
62 ft.**

Interaction: 75944
Interaction 1: I
Interaction 2: HWG
Ecology Program: HAZWASTE
Program Data: TURBOWASTE
Facility Alt.: Not reported
Program ID: WAD069549715
Date Interaction: 1988-09-01 00:00:00
Date Interaction 3: Hazardous Waste Generator
Latitude: 47.621264383000003
Longitude: -122.339725101

RCRA NonGen / NLR:

Date form received by agency: 04/18/1989
Facility name: Not reported
Facility address: 308 9TH AVE N
SEATTLE, WA 98109
EPA ID: WAD069549715
Contact: UNITED ELECTRIC UNITED ELECTRIC
Contact address: 308 9TH AVE N
SEATTLE, WA 98109-5121
Contact country: US
Contact telephone: (000)000-0000
Contact email: Not reported
EPA Region: Not reported
Classification: Non-Generator
Description: Handler: Non-Generators do not presently generate hazardous waste

Owner/Operator Summary:

Owner/operator name: UNITED ELECTRIC U
Owner/operator address: 308 9TH AVE N
SEATTLE, WA 98109
Owner/operator country: US
Owner/operator telephone: (000)000-0000
Legal status: Private
Owner/Operator Type: Owner
Owner/Op start date: 05/02/1996

Map ID
Direction
Distance
Elevation

MAP FINDINGS

Site

Database(s)

EDR ID Number
EPA ID Number

(Continued)

1000399522

Owner/Op end date: Not reported

Handler Activities Summary:

U.S. importer of hazardous waste: No
Mixed waste (haz. and radioactive): No
Recycler of hazardous waste: No
Transporter of hazardous waste: No
Treater, storer or disposer of HW: No
Underground injection activity: No
On-site burner exemption: No
Furnace exemption: No
Used oil fuel burner: No
Used oil processor: No
User oil refiner: No
Used oil fuel marketer to burner: No
Used oil Specification marketer: No
Used oil transfer facility: No
Used oil transporter: No

Historical Generators:

Date form received by agency: 04/18/1989
Site name: UNITED ELECTRIC MOTOR INC
Classification: Not a generator, verified

Violation Status: No violations found

FINDS:

Registry ID: 110005325166

Environmental Interest/Information System

RCRAInfo is a national information system that supports the Resource Conservation and Recovery Act (RCRA) program through the tracking of events and activities related to facilities that generate, transport, and treat, store, or dispose of hazardous waste. RCRAInfo allows RCRA program staff to track the notification, permit, compliance, and corrective action activities required under RCRA.

ECHO:

Envid: 1000399522
Registry ID: 110005325166
DFR URL: http://echo.epa.gov/detailed_facility_report?fid=110005325166

AP175
East
1/4-1/2
0.298 mi.
1576 ft.

SEATTLE CITY PARKS NW SEAPORT
1002 VALLEY ST
SEATTLE, WA 98109
Site 2 of 5 in cluster AP

WA CSCSL S118820888
WA ALLSITES N/A

Relative:
Lower

CSCSL:
Facility ID: 14237126
Region: Northwest
Lat/Long: 47.625768 / -122.337717
Brownfield Status: Not reported
Rank Status: N
Clean Up Siteid: 596

Actual:
30 ft.

Map ID
Direction
Distance
Elevation

MAP FINDINGS

Site

Database(s)

EDR ID Number
EPA ID Number

SEATTLE CITY PARKS NW SEAPORT (Continued)

S118820888

Site Status: Cleanup Started
PSI?: Not reported
Contaminant Name: Bioassay Benthic Failures
Ground Water: Not reported
Surface Water: Not reported
Soil: Not reported
Sediment: Confirmed Above Cleanup Level
Air: Not reported
Bedrock: Not reported
Responsible Unit: Northwest

Facility ID: 14237126
Region: Northwest
Lat/Long: 47.625768 / -122.337717
Brownfield Status: Not reported
Rank Status: N
Clean Up Siteid: 596
Site Status: Cleanup Started
PSI?: Not reported
Contaminant Name: Metals - Other
Ground Water: Not reported
Surface Water: Not reported
Soil: Not reported
Sediment: Confirmed Above Cleanup Level
Air: Not reported
Bedrock: Not reported
Responsible Unit: Northwest

Facility ID: 14237126
Region: Northwest
Lat/Long: 47.625768 / -122.337717
Brownfield Status: Not reported
Rank Status: N
Clean Up Siteid: 596
Site Status: Cleanup Started
PSI?: Not reported
Contaminant Name: Metals Priority Pollutants
Ground Water: Not reported
Surface Water: Not reported
Soil: Not reported
Sediment: Confirmed Above Cleanup Level
Air: Not reported
Bedrock: Not reported
Responsible Unit: Northwest

Facility ID: 14237126
Region: Northwest
Lat/Long: 47.625768 / -122.337717
Brownfield Status: Not reported
Rank Status: N
Clean Up Siteid: 596
Site Status: Cleanup Started
PSI?: Not reported
Contaminant Name: Petroleum Products-Unspecified
Ground Water: Not reported
Surface Water: Not reported
Soil: Not reported

Map ID
Direction
Distance
Elevation

MAP FINDINGS

Site

Database(s)

EDR ID Number
EPA ID Number

SEATTLE CITY PARKS NW SEAPORT (Continued)

S118820888

Sediment: Confirmed Above Cleanup Level
Air: Not reported
Bedrock: Not reported
Responsible Unit: Northwest

Facility ID: 14237126
Region: Northwest
Lat/Long: 47.625768 / -122.337717
Brownfield Status: Not reported
Rank Status: N
Clean Up Siteid: 596
Site Status: Cleanup Started
PSI?: Not reported
Contaminant Name: Polychlorinated biPhenyls (PCB)
Ground Water: Not reported
Surface Water: Not reported
Soil: Not reported
Sediment: Confirmed Above Cleanup Level
Air: Not reported
Bedrock: Not reported
Responsible Unit: Northwest

Facility ID: 14237126
Region: Northwest
Lat/Long: 47.625768 / -122.337717
Brownfield Status: Not reported
Rank Status: N
Clean Up Siteid: 596
Site Status: Cleanup Started
PSI?: Not reported
Contaminant Name: Polycyclic Aromatic Hydrocarbons
Ground Water: Not reported
Surface Water: Not reported
Soil: Not reported
Sediment: Confirmed Above Cleanup Level
Air: Not reported
Bedrock: Not reported
Responsible Unit: Northwest

ALLSITES:

Facility Name: SEATTLE CITY PARKS NW SEAPORT
Facility Id: 14237126

Interaction: 27973
Interaction 1: A
Interaction 2: SEDIMENT
Ecology Program: TOXICS
Program Data: ISIS
Facility Alt.: Seattle City Parks NW Seaport
Program ID: Not reported
Date Interaction: 1900-01-01 00:00:00
Date Interaction 3: Sediments
Latitude: 47.625762141999999
Longitude: -122.337712735

Interaction: 27972

Map ID
Direction
Distance
Elevation

MAP FINDINGS

Site

Database(s)

EDR ID Number
EPA ID Number

SEATTLE CITY PARKS NW SEAPORT (Continued)

S118820888

Interaction 1: I
Interaction 2: HWG
Ecology Program: HAZWASTE
Program Data: TURBOWASTE
Facility Alt.: Not reported
Program ID: WAH000008250
Date Interaction: 1999-04-22 00:00:00
Date Interaction 3: Hazardous Waste Generator
Latitude: 47.625762141999999
Longitude: -122.337712735

AT176
South
1/4-1/2
0.302 mi.
1593 ft.

234 DEXTER AVE
SEATTLE, WA 98109
Site 2 of 2 in cluster AT

WA ALLSITES 1000119999
RCRA NonGen / NLR WAD027463157
FINDS
ECHO

Relative:
Higher

ALLSITES:
Facility Name: PPG INDUSTRIES INC LOC 180
Facility Id: 11629262

Actual:
89 ft.

Interaction: 26334
Interaction 1: I
Interaction 2: HWG
Ecology Program: HAZWASTE
Program Data: TURBOWASTE
Facility Alt.: Not reported
Program ID: WAD027463157
Date Interaction: 1985-04-22 00:00:00
Date Interaction 3: Hazardous Waste Generator
Latitude: 47.620344383000003
Longitude: -122.342385101

RCRA NonGen / NLR:

Date form received by agency: 12/12/1986
Facility name: Not reported
Facility address: 234 DEXTER AVE
SEATTLE, WA 98109
EPA ID: WAD027463157
Mailing address: PO BOX 9
ALLISON PARK, PA 15101-0009
Contact: PPG INDUSTRIES PPG INDUSTRIES
Contact address: PO BOX 9
ALLISON PARK, PA 15101-0009
Contact country: US
Contact telephone: (000)000-0000
Contact email: Not reported
EPA Region: Not reported
Classification: Non-Generator
Description: Handler: Non-Generators do not presently generate hazardous waste

Owner/Operator Summary:

Owner/operator name: PPG INDUSTRIES P
Owner/operator address: 234 DEXTER AVE N
SEATTLE, WA 98109

Map ID
Direction
Distance
Elevation

MAP FINDINGS

Site

Database(s)

EDR ID Number
EPA ID Number

(Continued)

1000119999

Owner/operator country: US
Owner/operator telephone: (000)000-0000
Legal status: Private
Owner/Operator Type: Owner
Owner/Op start date: 05/02/1996
Owner/Op end date: Not reported

Handler Activities Summary:

U.S. importer of hazardous waste: No
Mixed waste (haz. and radioactive): No
Recycler of hazardous waste: No
Transporter of hazardous waste: No
Treater, storer or disposer of HW: No
Underground injection activity: No
On-site burner exemption: No
Furnace exemption: No
Used oil fuel burner: No
Used oil processor: No
User oil refiner: No
Used oil fuel marketer to burner: No
Used oil Specification marketer: No
Used oil transfer facility: No
Used oil transporter: No

Historical Generators:

Date form received by agency: 12/12/1986
Site name: PPG INDUSTRIES INC LOC 180
Classification: Not a generator, verified

Violation Status: No violations found

FINDS:

Registry ID: 110005317914

Environmental Interest/Information System

RCRAInfo is a national information system that supports the Resource Conservation and Recovery Act (RCRA) program through the tracking of events and activities related to facilities that generate, transport, and treat, store, or dispose of hazardous waste. RCRAInfo allows RCRA program staff to track the notification, permit, compliance, and corrective action activities required under RCRA.

ECHO:

Envid: 1000119999
Registry ID: 110005317914
DFR URL: http://echo.epa.gov/detailed_facility_report?fid=110005317914

Map ID
Direction
Distance
Elevation

MAP FINDINGS

Site

Database(s)

EDR ID Number
EPA ID Number

AP177
East
1/4-1/2
0.305 mi.
1609 ft.

SHELL #23714
601 BOREN AVE. N.
SEATTLE, WA 98109
Site 3 of 5 in cluster AP

WA ICR S104485838
N/A

Relative:
Lower

ICR:
Date Ecology Received Report: 11/02/99
Contaminants Found at Site: Petroleum products
Media Contaminated: Groundwater, Soil
Waste Management: Tank
Region: North Western
Type of Report Ecology Received: Interim cleanup report
Site Register Issue: 98-22
County Code: 17
Contact: Not reported
Report Title: Not reported

Actual:
36 ft.

Date Ecology Received Report: / /
Contaminants Found at Site: Petroleum products
Media Contaminated: Groundwater
Waste Management: Tank
Region: North Western
Type of Report Ecology Received: Interim cleanup report
Site Register Issue: 93-09
County Code: 17
Contact: Not reported
Report Title: Not reported

Date Ecology Received Report: / /
Contaminants Found at Site: Petroleum products
Media Contaminated: Groundwater, Soil
Waste Management: Tank
Region: North Western
Type of Report Ecology Received: Interim cleanup report
Site Register Issue: 93-18
County Code: 17
Contact: Not reported
Report Title: Not reported

Date Ecology Received Report: 11/06/91
Contaminants Found at Site: Petroleum products
Media Contaminated: Groundwater
Waste Management: Tank
Region: North Western
Type of Report Ecology Received: Interim cleanup report
Site Register Issue: 92-11
County Code: 17
Contact: Not reported
Report Title: Not reported

Date Ecology Received Report: 02/12/92
Contaminants Found at Site: Petroleum products
Media Contaminated: Groundwater, Soil
Waste Management: Tank
Region: North Western
Type of Report Ecology Received: Interim cleanup report
Site Register Issue: 92-20
County Code: 17

Map ID
Direction
Distance
Elevation

MAP FINDINGS

Site

Database(s)

EDR ID Number
EPA ID Number

SHELL #23714 (Continued)

S104485838

Contact:	Not reported
Report Title:	Not reported
Date Ecology Received Report:	12/09/92
Contaminants Found at Site:	Petroleum products
Media Contaminated:	Groundwater
Waste Management:	Tank
Region:	North Western
Type of Report Ecology Received:	Interim cleanup report
Site Register Issue:	92-40
County Code:	17
Contact:	Not reported
Report Title:	Not reported
Date Ecology Received Report:	08/01/94
Contaminants Found at Site:	Petroleum products
Media Contaminated:	Groundwater
Waste Management:	Tank
Region:	North Western
Type of Report Ecology Received:	Interim cleanup report
Site Register Issue:	93-33
County Code:	17
Contact:	Not reported
Report Title:	Not reported
Date Ecology Received Report:	10/05/94
Contaminants Found at Site:	Petroleum products
Media Contaminated:	Groundwater
Waste Management:	Tank
Region:	North Western
Type of Report Ecology Received:	Interim cleanup report
Site Register Issue:	93-36
County Code:	17
Contact:	Not reported
Report Title:	Not reported
Date Ecology Received Report:	11/30/94
Contaminants Found at Site:	Petroleum products
Media Contaminated:	Groundwater, Soil
Waste Management:	Tank
Region:	North Western
Type of Report Ecology Received:	Interim cleanup report
Site Register Issue:	93-43
County Code:	17
Contact:	Not reported
Report Title:	Not reported
Date Ecology Received Report:	06/29/95
Contaminants Found at Site:	Petroleum products
Media Contaminated:	Groundwater, Soil
Waste Management:	Tank
Region:	North Western
Type of Report Ecology Received:	Interim cleanup report
Site Register Issue:	94-15
County Code:	17
Contact:	Not reported
Report Title:	Not reported

Map ID
 Direction
 Distance
 Elevation

MAP FINDINGS

Site

Database(s)

EDR ID Number
 EPA ID Number

SHELL #23714 (Continued)

S104485838

Date Ecology Received Report: 08/04/95
 Contaminants Found at Site: Petroleum products
 Media Contaminated: Groundwater, Soil
 Waste Management: Tank
 Region: North Western
 Type of Report Ecology Received: Interim cleanup report
 Site Register Issue: 94-15
 County Code: 17
 Contact: Not reported
 Report Title: Not reported

Date Ecology Received Report: 05/20/92
 Contaminants Found at Site: Petroleum products
 Media Contaminated: Groundwater
 Waste Management: Tank
 Region: North Western
 Type of Report Ecology Received: Interim cleanup report
 Site Register Issue: 92-28
 County Code: 17
 Contact: Not reported
 Report Title: Not reported

Date Ecology Received Report: 01/24/97
 Contaminants Found at Site: Petroleum products
 Media Contaminated: Groundwater, Soil
 Waste Management: Tank
 Region: North Western
 Type of Report Ecology Received: Final cleanup report
 Site Register Issue: 94-48
 County Code: 17
 Contact: Not reported
 Report Title: Not reported

Date Ecology Received Report: 01/24/97
 Contaminants Found at Site: Petroleum products
 Media Contaminated: Groundwater, Soil
 Waste Management: Tank
 Region: North Western
 Type of Report Ecology Received: Final cleanup report
 Site Register Issue: 94-47
 County Code: 17
 Contact: Not reported
 Report Title: Not reported

AP178
East
1/4-1/2
0.305 mi.
1609 ft.

TEXACO 63-232-0400
601 BOREN AVE N
SEATTLE, WA 99109
 Site 4 of 5 in cluster AP

WA CSCSL **U004021363**
WA LUST **N/A**
WA UST
WA ALLSITES
WA Financial Assurance
WA MANIFEST

Relative:
Lower

CSCSL:
 Facility ID: 99377872
 Region: Northwest
 Lat/Long: 47.624853 / -122.336125
 Brownfield Status: Not reported
 Rank Status: N
 Clean Up Siteid: 11355

Actual:
36 ft.

Map ID
Direction
Distance
Elevation

MAP FINDINGS

Site

Database(s)

EDR ID Number
EPA ID Number

TEXACO 63-232-0400 (Continued)

U004021363

Site Status: Cleanup Started
PSI?: Not reported
Contaminant Name: Petroleum-Other
Ground Water: Confirmed Above Cleanup Level
Surface Water: Not reported
Soil: Confirmed Above Cleanup Level
Sediment: Not reported
Air: Not reported
Bedrock: Not reported
Responsible Unit: Northwest

LUST:

Facility ID: 99377872
Lust Status Type: Cleanup Started
Cleanup Site ID: 11355
Cleanup Unit Type: Upland
Process Type: Independent Action
Cleanup Unit Name: SHELL 23714
Lust Status Date: 02/06/2013
Response Section: Northwest
Lat/Long: 47.624853 / -122.33612

UST:

Facility ID: 99377872
Site Id: 3320
UBI: Not reported
Phone Number: Not reported
Decimal Latitude: 47.624852627
Decimal Longitude: -122.33612484

Tank Name: 1
Tag Number: A0407
Tank Status: Removed
Tank Status Date: 08/06/1996
Tank Install Date: 00/01/1984
Tank Closure Date: Not reported
Capacity Range: 10,000 to 19,999 Gallons
Tank Permit Expiration Date: 02/28/2010
Tank Upgrade Date: 02/05/1998
Tank Spill Prevention: Spill Bucket/Spill Box
Tank Overfill Prevention: Overfill Alarm
Tank Material: Fiberglass Reinforced Plastic
Tank Construction: Single Wall Tank
Tank Tightness Test: Part of Automatic Tank Gauging (ATG) System
Tank Corrosion Protection: Corrosion Resistant
Tank Manifold: Not reported
Tank Release Detection: Automatic Tank Gauging
Tank SFC Type: Not reported
Pipe Material: Fiberglass
Pipe Construction: Double Wall Pipe
Pipe Primary Release Detection: Automatic Line Leak Detector (ALLD)
Pipe Second Release Detection: Interstitial Monitoring (or Sump Sensor)
Pipe Corrosion Protection: Corrosion Resistant
Pipe Pumping System: Pressurized System
Responsible Unit: NORTHWEST
Dispenser/Pump SFC Type: Not reported

Map ID
Direction
Distance
Elevation

MAP FINDINGS

Site

Database(s)

EDR ID Number
EPA ID Number

TEXACO 63-232-0400 (Continued)

U004021363

Tank Name: 2
Tag Number: A0407
Tank Status: Removed
Tank Status Date: 08/06/1996
Tank Install Date: 00/01/1984
Tank Closure Date: Not reported
Capacity Range: 10,000 to 19,999 Gallons
Tank Permit Expiration Date: 02/28/2010
Tank Upgrade Date: 02/05/1998
Tank Spill Prevention: Spill Bucket/Spill Box
Tank Overfill Prevention: Overfill Alarm
Tank Material: Fiberglass Reinforced Plastic
Tank Construction: Single Wall Tank
Tank Tightness Test: Part of Automatic Tank Gauging (ATG) System
Tank Corrosion Protection: Corrosion Resistant
Tank Manifold: Not reported
Tank Release Detection: Automatic Tank Gauging
Tank SFC Type: Not reported
Pipe Material: Fiberglass
Pipe Construction: Double Wall Pipe
Pipe Primary Release Detection: Automatic Line Leak Detector (ALLD)
Pipe Second Release Detection: Interstitial Monitoring (or Sump Sensor)
Pipe Corrosion Protection: Corrosion Resistant
Pipe Pumping System: Pressurized System
Responsible Unit: NORTHWEST
Dispencer/Pump SFC Type: Not reported

Tank Name: 3
Tag Number: A0407
Tank Status: Removed
Tank Status Date: 08/06/1996
Tank Install Date: 00/01/1984
Tank Closure Date: 01/08/2009
Capacity Range: 10,000 to 19,999 Gallons
Tank Permit Expiration Date: 02/28/2010
Tank Upgrade Date: 02/05/1998
Tank Spill Prevention: Spill Bucket/Spill Box
Tank Overfill Prevention: Overfill Alarm
Tank Material: Fiberglass Reinforced Plastic
Tank Construction: Single Wall Tank
Tank Tightness Test: Part of Automatic Tank Gauging (ATG) System
Tank Corrosion Protection: Corrosion Resistant
Tank Manifold: Not reported
Tank Release Detection: Automatic Tank Gauging
Tank SFC Type: Not reported
Pipe Material: Fiberglass
Pipe Construction: Single Wall Pipe
Pipe Primary Release Detection: Automatic Line Leak Detector (ALLD)
Pipe Second Release Detection: Interstitial Monitoring (or Sump Sensor)
Pipe Corrosion Protection: Corrosion Resistant
Pipe Pumping System: Pressurized System
Responsible Unit: NORTHWEST
Dispencer/Pump SFC Type: Not reported

ALLSITES:

Facility Name: SHELL OIL PRODUCT US SAP 121433

Map ID
Direction
Distance
Elevation

MAP FINDINGS

Site

Database(s)

EDR ID Number
EPA ID Number

TEXACO 63-232-0400 (Continued)

U004021363

Facility Id:	99377872
Interaction:	76459
Interaction 1:	I
Interaction 2:	HWG
Ecology Program:	HAZWASTE
Program Data:	TURBOWASTE
Facility Alt.:	Not reported
Program ID:	WAD988503694
Date Interaction:	1992-03-16 00:00:00
Date Interaction 3:	Hazardous Waste Generator
Latitude:	47.624847009
Longitude:	-122.336109941
Interaction:	76460
Interaction 1:	I
Interaction 2:	HWG
Ecology Program:	HAZWASTE
Program Data:	TURBOWASTE
Facility Alt.:	Not reported
Program ID:	WAD988503694
Date Interaction:	2007-06-26 00:00:00
Date Interaction 3:	Hazardous Waste Generator
Latitude:	47.624847009
Longitude:	-122.336109941
Interaction:	95789
Interaction 1:	I
Interaction 2:	HWOTHER
Ecology Program:	HAZWASTE
Program Data:	TURBOWASTE
Facility Alt.:	Shell Oil Product US SAP 121433
Program ID:	WAD988503694
Date Interaction:	2010-12-31 00:00:00
Date Interaction 3:	Haz Waste Management Acti
Latitude:	47.624847009
Longitude:	-122.336109941
Interaction:	77496
Interaction 1:	A
Interaction 2:	LUST
Ecology Program:	TOXICS
Program Data:	ISIS
Facility Alt.:	Shell Oil Product US SAP 121433
Program ID:	3320
Date Interaction:	2009-05-21 00:00:00
Date Interaction 3:	LUST Facility
Latitude:	47.624847009
Longitude:	-122.336109941
Interaction:	76457
Interaction 1:	I
Interaction 2:	LUST

Map ID
Direction
Distance
Elevation

MAP FINDINGS

Site

Database(s)

EDR ID Number
EPA ID Number

TEXACO 63-232-0400 (Continued)

U004021363

Ecology Program: TOXICS
Program Data: ISIS
Facility Alt.: Not reported
Program ID: 3320
Date Interaction: 1990-12-27 00:00:00
Date Interaction 3: LUST Facility
Latitude: 47.624847009
Longitude: -122.336109941

Interaction: 76458
Interaction 1: I
Interaction 2: TIER2
Ecology Program: HAZWASTE
Program Data: EPCRA
Facility Alt.: Not reported
Program ID: WAD988503694
Date Interaction: 1991-01-01 00:00:00
Date Interaction 3: Emergency/Haz Chem Rpt TI
Latitude: 47.624847009
Longitude: -122.336109941

Interaction: 76456
Interaction 1: A
Interaction 2: UST
Ecology Program: TOXICS
Program Data: UST
Facility Alt.: Not reported
Program ID: 3320
Date Interaction: 1984-01-01 00:00:00
Date Interaction 3: Underground Storage Tank
Latitude: 47.624847009
Longitude: -122.336109941

WA Financial Assurance 1:

DOE Site ID: 3320
Site Type: Other Ins
Financial Resp Type: Insurance Co of the State of PA
Inception Date: 01/01/2009
Expiration Date: 01/01/2010

WA MANIFEST:

Facility Site ID Number: 99377872
EPA ID: WAD988503694
NAICS: 447110
SWC Desc: Not reported
FWC Desc: D001, D018
Form Comm: Not reported
Data Year: 2009
Permit by Rule: False
Treatment by Generator: False
Mixed radioactive waste: False
Importer of hazardous waste: False
Immediate recycler: False

Map ID
Direction
Distance
Elevation

MAP FINDINGS

Site

Database(s)

EDR ID Number
EPA ID Number

TEXACO 63-232-0400 (Continued)

U004021363

Treatment/Storage/Disposal/Recycling Facility: False
Generator of dangerous fuel waste: False
Generator marketing to burner: False
Other marketers (i.e., blender, distributor, etc.): False
Utility boiler burner: False
Industry boiler burner: False
Industrial Furnace: False
Smelter defferal: False
Universal waste - batteries - generate: False
Universal waste - thermostats - generate: False
Universal waste - mercury - generate: False
Universal waste - lamps - generate: False
Universal waste - batteries - accumulate: False
Universal waste - thermostats - accumulate: False
Universal waste - mercury - accumulate: False
Universal waste - lamps - accumulate: False
Destination Facility for Universal Waste: False
Off-specification used oil burner - utility boiler: False
Off-specification used oil burner - industrial boiler: False
Off-specification used oil burner - industrial furnace: False
Tax Reg #: 409019185
Business Type: Gasoline Service Station
Mail Name: Shell Oil Products US
Mail addr line1: 12700 Northborough Dr NOB 300 F08
Mail city,st,zip: Houston, TX 77067
Mail country: UNITED STATES
Legal org name: Equilon Enterprises LLC dba Shell Oil Pr
Legal org type: Private
Legal addr line1: PO BOX 2099
Legal city,st,zip: Houston, TX 77252
Legal country: UNITED STATES
Legal phone nbr: (281)874-2247
Legal effective date: 03/02/2001
Land org name: Equilon Enterprises LLC dba Shell Oil Pr
Land org type: Private
Land person name: Not reported
Land addr line1: PO BOX 2099
Land city,st,zip: Houston, TX 77252
Land country: UNITED STATES
Land phone nbr: (281)874-2247
Operator org name: Shell Oil Product US
Operator org type: Private
Operator addr line1: PO Box 2099
Operator city,st,zip: Houston, TX 77252
Operator country: UNITED STATES
Operator phone nbr: (281)874-2247
Operator effective date: 08/27/1996
Site contact name: Ray E Walding
Site contact addr line1: 12700 Northborough Dr NOB 300 F08
Site Contact City/State/ Zip: Houston, TX 77252
Site Contact Country: UNITED STATES
Site Contact Phone #: (281)874-2247
Site Contact EMail: ray.walding@shell.com
Form Contact NAME: JEANNE TRAYLOR
Form Contact ADDR LINE1: P O Box 3127, Rm 685
Form Contact City,ST,Zip: Houston, TX 77253
Form Contact Country: UNITED STATES

Map ID
Direction
Distance
Elevation

MAP FINDINGS

Site

Database(s)

EDR ID Number
EPA ID Number

TEXACO 63-232-0400 (Continued)

U004021363

Form Contact Phone #: 713-241-6992
Form Contact Email: JEANNE.TRAYLOR@SHELL.COM
Gen Status CD: MQG
Monthly Generation: False
Batch Generation: True
One Time Generation: False
Transport Own Waste: False
Tranports Other Waste: False
Recycler Onsite: False
Transfer Facility: False
Other Exemption: Not reported
UW Battery Gen: False
Used Oil Transporter: False
Used Oil Transfer Facility: False
Used Oil Processor: False
Used Oil Refiner: False
Used Oil Fuel Marketer Directs Shipments: False
Used Oil Fuel Marketer Meets Specs: False

Waste Streams Generated:

Facility ID: 99377872
Data Year: 2008
Description: PAINT RELATED MATERIAL
Mix: False
Reported Qty: 150 LB
Kilo Qty: 68.040001170288022
Density No: 0
Density Qty: Not reported

Facility ID: 99377872
Data Year: 2008
Description: RINSATE - GASOLINE
Mix: False
Reported Qty: 1376.0999999999999 LB
Kilo Qty: 624.19897073622235
Density No: 0
Density Qty: Not reported

Facility ID: 99377872
Data Year: 2009
Description: RINSATE - GASOLINE
Mix: False
Reported Qty: 1251 LB
Kilo Qty: 567.45360976020208
Density No: 0
Density Qty: Not reported

Shipments Sent:

Facility ID: 99377872
Data Year: 2008
Shipment sent data: 5/19/2008
Reported Qty: 150 LB
Kilo Qty: 68.040001170288

Facility ID: 99377872
Data Year: 2008

Map ID
Direction
Distance
Elevation

MAP FINDINGS

Site

Database(s)

EDR ID Number
EPA ID Number

TEXACO 63-232-0400 (Continued)

U004021363

Shipment sent data: 10/7/2008
Reported Qty: 1376.1 LB
Kilo Qty: 624.198970736222

Facility ID: 99377872
Data Year: 2009
Shipment sent data: 1/8/2009
Reported Qty: 1251 LB
Kilo Qty: 567.453609760202

Facility Site ID Number: 99377872
EPA ID: WAD988503694
NAICS: 44711
SWC Desc: Not reported
FWC Desc: D001, D018
Form Comm: Not reported
Data Year: 2008
Permit by Rule: False
Treatment by Generator: False
Mixed radioactive waste: False
Importer of hazardous waste: False
Immediate recycler: False
Treatment/Storage/Disposal/Recycling Facility: False
Generator of dangerous fuel waste: False
Generator marketing to burner: False
Other marketers (i.e., blender, distributor, etc.): False
Utility boiler burner: False
Industry boiler burner: False
Industrial Furnace: False
Smelter deferral: False
Universal waste - batteries - generate: False
Universal waste - thermostats - generate: False
Universal waste - mercury - generate: False
Universal waste - lamps - generate: False
Universal waste - batteries - accumulate: False
Universal waste - thermostats - accumulate: False
Universal waste - mercury - accumulate: False
Universal waste - lamps - accumulate: False
Destination Facility for Universal Waste: False
Off-specification used oil burner - utility boiler: False
Off-specification used oil burner - industrial boiler: False
Off-specification used oil burner - industrial furnace: False
Tax Reg #: 409019185
Business Type: Gasoline Service Station
Mail Name: Shell Oil Products US
Mail addr line1: 12700 Northborough Dr NOB 300 F08
Mail city,st,zip: Houston, TX 77067
Mail country: UNITED STATES
Legal org name: Equilon Enterprises LLC dba Shell Oil Pr
Legal org type: Private
Legal addr line1: PO BOX 2099
Legal city,st,zip: Houston, TX 77252
Legal country: UNITED STATES
Legal phone nbr: (281)874-2247
Legal effective date: 03/02/2001
Land org name: Equilon Enterprises LLC dba Shell Oil Pr

Map ID
Direction
Distance
Elevation

MAP FINDINGS

Site

Database(s)

EDR ID Number
EPA ID Number

TEXACO 63-232-0400 (Continued)

U004021363

Land org type: Private
Land person name: Not reported
Land addr line1: PO BOX 2099
Land city,st,zip: Houston, TX 77252
Land country: UNITED STATES
Land phone nbr: (281)874-2247
Operator org name: Shell Oil Product US
Operator org type: Private
Operator addr line1: PO Box 2099
Operator city,st,zip: Houston, TX 77252
Operator country: UNITED STATES
Operator phone nbr: (281)874-2247
Operator effective date: 08/27/1996
Site contact name: Ray E Walding
Site contact addr line1: 12700 Northborough Dr NOB 300 F08
Site Contact City/State/ Zip: Houston, TX 77252
Site Contact Country: UNITED STATES
Site Contact Phone #: (281)874-2247
Site Contact EMail: ray.walding@shell.com
Form Contact NAME: Rachel Hull
Form Contact ADDR LINE1: 12700 Northborough Dr NOB 300 F04
Form Contact City,ST,Zip: Houston, TX 77067
Form Contact Country: UNITED STATES
Form Contact Phone #: (281)874-2224
Form Contact EMail: rachel.hull@shell.com
Gen Status CD: MQG
Monthly Generation: False
Batch Generation: False
One Time Generation: False
Transport Own Waste: False
Tranports Other Waste: False
Recycler Onsite: False
Transfer Facility: False
Other Exemption: Not reported
UW Battery Gen: False
Used Oil Transporter: False
Used Oil Transfer Facility: False
Used Oil Processor: False
Used Oil Refiner: False
Used Oil Fuel Marketer Directs Shipments: False
Used Oil Fuel Marketer Meets Specs: False

Waste Streams Generated:

Facility ID: 99377872
Data Year: 2008
Description: PAINT RELATED MATERIAL
Mix: False
Reported Qty: 150 LB
Kilo Qty: 68.040001170288022
Density No: 0
Density Qty: Not reported

Facility ID: 99377872
Data Year: 2008
Description: RINSATE - GASOLINE
Mix: False
Reported Qty: 1376.0999999999999 LB

Map ID
Direction
Distance
Elevation

MAP FINDINGS

Site

Database(s)

EDR ID Number
EPA ID Number

TEXACO 63-232-0400 (Continued)

U004021363

Kilo Qty: 624.19897073622235
Density No: 0
Density Qty: Not reported

Facility ID: 99377872
Data Year: 2009
Description: RINSATE - GASOLINE
Mix: False
Reported Qty: 1251 LB
Kilo Qty: 567.45360976020208
Density No: 0
Density Qty: Not reported

Shipments Sent:

Facility ID: 99377872
Data Year: 2008
Shipment sent data: 5/19/2008
Reported Qty: 150 LB
Kilo Qty: 68.040001170288

Facility ID: 99377872
Data Year: 2008
Shipment sent data: 10/7/2008
Reported Qty: 1376.1 LB
Kilo Qty: 624.198970736222

Facility ID: 99377872
Data Year: 2009
Shipment sent data: 1/8/2009
Reported Qty: 1251 LB
Kilo Qty: 567.453609760202

Facility Site ID Number: 99377872
EPA ID: WAD988503694
NAICS: 44711
SWC Desc: Not reported
FWC Desc: D001
Form Comm: Not reported
Data Year: Not reported
Permit by Rule: False
Treatment by Generator: False
Mixed radioactive waste: False
Importer of hazardous waste: False
Immediate recycler: False
Treatment/Storage/Disposal/Recycling Facility: False
Generator of dangerous fuel waste: False
Generator marketing to burner: False
Other marketers (i.e., blender, distributor, etc.): False
Utility boiler burner: False
Industry boiler burner: False
Industrial Furnace: False
Smelter deferral: False
Universal waste - batteries - generate: False
Universal waste - thermostats - generate: False
Universal waste - mercury - generate: False
Universal waste - lamps - generate: False

Map ID
Direction
Distance
Elevation

MAP FINDINGS

Site

Database(s)

EDR ID Number
EPA ID Number

TEXACO 63-232-0400 (Continued)

U004021363

Universal waste - batteries - accumulate: False
Universal waste - thermostats - accumulate: False
Universal waste - mercury - accumulate: False
Universal waste - lamps - accumulate: False
Destination Facility for Universal Waste: False
Off-specification used oil burner - utility boiler: False
Off-specification used oil burner - industrial boiler: False
Off-specification used oil burner - industrial furnace: False
Tax Reg #: 409019185
Business Type: Gasoline Service Station
Mail Name: Shell Oil Products US
Mail addr line1: 12700 Northborough Dr NOB 300 F08
Mail city,st,zip: Houston, TX 77067
Mail country: UNITED STATES
Legal org name: Equilon Enterprises LLC dba Shell Oil Pr
Legal org type: Private
Legal addr line1: PO BOX 2099
Legal city,st,zip: Houston, TX 77252
Legal country: UNITED STATES
Legal phone nbr: (281)874-2247
Legal effective date: 03/02/2001
Land org name: Equilon Enterprises LLC dba Shell Oil Pr
Land org type: Private
Land person name: Not reported
Land addr line1: PO BOX 2099
Land city,st,zip: Houston, TX 77252
Land country: UNITED STATES
Land phone nbr: (281)874-2247
Operator org name: Shell Oil Product US
Operator org type: Private
Operator addr line1: PO Box 2099
Operator city,st,zip: Houston, TX 77252
Operator country: UNITED STATES
Operator phone nbr: (281)874-2247
Operator effective date: 08/27/1996
Site contact name: Ray E Walding
Site contact addr line1: 12700 Northborough Dr NOB 300 F08
Site Contact City/State/ Zip: Houston, TX 77252
Site Contact Country: UNITED STATES
Site Contact Phone #: (281)874-2247
Site Contact EMail: ray.walding@shell.com
Form Contact NAME: Rachel Hull
Form Contact ADDR LINE1: 12700 Northborough Dr NOB 300 F04
Form Contact City,ST,Zip: Houston, TX 77067
Form Contact Country: UNITED STATES
Form Contact Phone #: (281)874-2224
Form Contact EMail: rachel.hull@shell.com
Gen Status CD: SQG
Monthly Generation: False
Batch Generation: False
One Time Generation: False
Transport Own Waste: False
Tranports Other Waste: False
Recycler Onsite: False
Transfer Facility: False
Other Exemption: Not reported
UW Battery Gen: False

Map ID
Direction
Distance
Elevation

MAP FINDINGS

Site

Database(s)

EDR ID Number
EPA ID Number

TEXACO 63-232-0400 (Continued)

U004021363

Used Oil Transporter: False
Used Oil Transfer Facility: False
Used Oil Processor: False
Used Oil Refiner: False
Used Oil Fuel Marketer Directs Shipments: False
Used Oil Fuel Marketer Meets Specs: False

Waste Streams Generated:

Facility ID: 99377872
Data Year: 2008
Description: PAINT RELATED MATERIAL
Mix: False
Reported Qty: 150 LB
Kilo Qty: 68.040001170288022
Density No: 0
Density Qty: Not reported

Facility ID: 99377872
Data Year: 2008
Description: RINSATE - GASOLINE
Mix: False
Reported Qty: 1376.0999999999999 LB
Kilo Qty: 624.19897073622235
Density No: 0
Density Qty: Not reported

Facility ID: 99377872
Data Year: 2009
Description: RINSATE - GASOLINE
Mix: False
Reported Qty: 1251 LB
Kilo Qty: 567.45360976020208
Density No: 0
Density Qty: Not reported

Shipments Sent:

Facility ID: 99377872
Data Year: 2008
Shipment sent data: 5/19/2008
Reported Qty: 150 LB
Kilo Qty: 68.040001170288

Facility ID: 99377872
Data Year: 2008
Shipment sent data: 10/7/2008
Reported Qty: 1376.1 LB
Kilo Qty: 624.198970736222

Facility ID: 99377872
Data Year: 2009
Shipment sent data: 1/8/2009
Reported Qty: 1251 LB
Kilo Qty: 567.453609760202

Facility Site ID Number: 99377872

Map ID
Direction
Distance
Elevation

MAP FINDINGS

Site

Database(s)

EDR ID Number
EPA ID Number

TEXACO 63-232-0400 (Continued)

U004021363

EPA ID: WAD988503694
NAICS: 447110
SWC Desc: Not reported
FWC Desc: Not reported
Form Comm: Not reported
Data Year: 2010
Permit by Rule: False
Treatment by Generator: False
Mixed radioactive waste: False
Importer of hazardous waste: False
Immediate recycler: False
Treatment/Storage/Disposal/Recycling Facility: False
Generator of dangerous fuel waste: False
Generator marketing to burner: False
Other marketers (i.e., blender, distributor, etc.): False
Utility boiler burner: False
Industry boiler burner: False
Industrial Furnace: False
Smelter deferral: False
Universal waste - batteries - generate: False
Universal waste - thermostats - generate: False
Universal waste - mercury - generate: False
Universal waste - lamps - generate: False
Universal waste - batteries - accumulate: False
Universal waste - thermostats - accumulate: False
Universal waste - mercury - accumulate: False
Universal waste - lamps - accumulate: False
Destination Facility for Universal Waste: False
Off-specification used oil burner - utility boiler: False
Off-specification used oil burner - industrial boiler: False
Off-specification used oil burner - industrial furnace: False
Tax Reg #: 409019185
Business Type: Gasoline Service Station
Mail Name: Shell Oil Products US
Mail addr line1: P O Box 3127
Mail city,st,zip: Houston, TX 77067
Mail country: UNITED STATES
Legal org name: Equilon Enterprises LLC dba Shell Oil Pr
Legal org type: Private
Legal addr line1: PO BOX 2099
Legal city,st,zip: Houston, TX 77252
Legal country: UNITED STATES
Legal phone nbr: (281)874-2247
Legal effective date: 03/02/2001
Land org name: Equilon Enterprises LLC dba Shell Oil Pr
Land org type: Private
Land person name: Not reported
Land addr line1: PO BOX 2099
Land city,st,zip: Houston, TX 77252
Land country: UNITED STATES
Land phone nbr: (281)874-2247
Operator org name: Shell Oil Product US
Operator org type: Private
Operator addr line1: PO Box 2099
Operator city,st,zip: Houston, TX 77252
Operator country: UNITED STATES
Operator phone nbr: (281)874-2247

Map ID
Direction
Distance
Elevation

MAP FINDINGS

Site

Database(s)

EDR ID Number
EPA ID Number

TEXACO 63-232-0400 (Continued)

U004021363

Operator effective date: 08/27/1996
Site contact name: Ray E Walding
Site contact addr line1: P o box 3127
Site Contact City/State/ Zip: Houston, TX 77252
Site Contact Country: UNITED STATES
Site Contact Phone #: (281)874-2247
Site Contact EMail: ray.walding@shell.com
Form Contact NAME: JEANNE TRAYLOR
Form Contact ADDR LINE1: P O Box 3127, Rm 669B
Form Contact City,ST,Zip: Houston, TX 77253
Form Contact Country: UNITED STATES
Form Contact Phone #: 713-241-6992
Form Contact EMail: JEANNE.TRAYLOR@SHELL.COM
Gen Status CD: XQG
Monthly Generation: False
Batch Generation: False
One Time Generation: False
Transport Own Waste: False
Tranports Other Waste: False
Recycler Onsite: False
Transfer Facility: False
Other Exemption: Not reported
UW Battery Gen: False
Used Oil Transporter: False
Used Oil Transfer Facility: False
Used Oil Processor: False
Used Oil Refiner: False
Used Oil Fuel Marketer Directs Shipments: False
Used Oil Fuel Marketer Meets Specs: False

Waste Streams Generated:

Facility ID: 99377872
Data Year: 2008
Description: PAINT RELATED MATERIAL
Mix: False
Reported Qty: 150 LB
Kilo Qty: 68.040001170288022
Density No: 0
Density Qty: Not reported

Facility ID: 99377872
Data Year: 2008
Description: RINSATE - GASOLINE
Mix: False
Reported Qty: 1376.0999999999999 LB
Kilo Qty: 624.19897073622235
Density No: 0
Density Qty: Not reported

Facility ID: 99377872
Data Year: 2009
Description: RINSATE - GASOLINE
Mix: False
Reported Qty: 1251 LB
Kilo Qty: 567.45360976020208
Density No: 0
Density Qty: Not reported

Map ID
 Direction
 Distance
 Elevation

MAP FINDINGS

Site

Database(s)

EDR ID Number
 EPA ID Number

TEXACO 63-232-0400 (Continued)

U004021363

Shipments Sent:
 Facility ID: 99377872
 Data Year: 2008
 Shipment sent data: 5/19/2008
 Reported Qty: 150 LB
 Kilo Qty: 68.040001170288

Facility ID: 99377872
 Data Year: 2008
 Shipment sent data: 10/7/2008
 Reported Qty: 1376.1 LB
 Kilo Qty: 624.198970736222

Facility ID: 99377872
 Data Year: 2009
 Shipment sent data: 1/8/2009
 Reported Qty: 1251 LB
 Kilo Qty: 567.453609760202

AU179
SE
1/4-1/2
0.308 mi.
1625 ft.

SEATTLE BIOMEDICAL RESEARCH INSTITUTE SE
307 WESTLAKE AVE N
SEATTLE, WA 98109
Site 1 of 4 in cluster AU

WA ALLSITES **S109554058**
N/A

Relative:
Lower

Actual:
58 ft.

ALLSITES:
 Facility Name: SEATTLE BIOMEDICAL RESEARCH INSTITUTE SE
 Facility Id: 3932898

Interaction: 13717
 Interaction 1: A
 Interaction 2: HWG
 Ecology Program: HAZWASTE
 Program Data: TURBOWASTE
 Facility Alt.: Center for Infectious Disease Research
 Program ID: WAH000022588
 Date Interaction: 2004-02-04 00:00:00
 Date Interaction 3: Hazardous Waste Generator
 Latitude: 47.622044891999998
 Longitude: -122.338355187

Interaction: 13718
 Interaction 1: A
 Interaction 2: TIER2
 Ecology Program: HAZWASTE
 Program Data: EPCRA
 Facility Alt.: Not reported
 Program ID: WAH000022588
 Date Interaction: 2004-07-09 00:00:00
 Date Interaction 3: Emergency/Haz Chem Rpt TI
 Latitude: 47.622044891999998
 Longitude: -122.338355187

Map ID
Direction
Distance
Elevation

MAP FINDINGS

Site

Database(s)

EDR ID Number
EPA ID Number

AU180
SE
1/4-1/2
0.308 mi.
1625 ft.

SEATTLE CHILDRENS HOSPITAL RESEARCH
307 WESTLAKE AVE N STE 300
SEATTLE, WA 98101

WA ALLSITES
WA MANIFEST

S109053285
N/A

Site 2 of 4 in cluster AU

Relative:
Lower

ALLSITES:

Facility Name: SEATTLE CHILDRENS HOSPITAL RESEARCH
Facility Id: 2325538

Actual:
58 ft.

Interaction: 10339
Interaction 1: A
Interaction 2: HWG
Ecology Program: HAZWASTE
Program Data: TURBOWASTE
Facility Alt.: Not reported
Program ID: WAH000031291
Date Interaction: 2007-06-27 00:00:00
Date Interaction 3: Hazardous Waste Generator
Latitude: 47.620978381999997
Longitude: -122.338449102

WA MANIFEST:

Facility Site ID Number: 2325538
EPA ID: WAH000031291
NAICS: 541710
SWC Desc: Not reported
FWC Desc: Not reported
Form Comm: Not reported
Data Year: Not reported
Permit by Rule: False
Treatment by Generator: False
Mixed radioactive waste: False
Importer of hazardous waste: False
Immediate recycler: False
Treatment/Storage/Disposal/Recycling Facility: False
Generator of dangerous fuel waste: False
Generator marketing to burner: False
Other marketers (i.e., blender, distributor, etc.): False
Utility boiler burner: False
Industry boiler burner: False
Industrial Furnace: False
Smelter deferral: False
Universal waste - batteries - generate: False
Universal waste - thermostats - generate: False
Universal waste - mercury - generate: False
Universal waste - lamps - generate: False
Universal waste - batteries - accumulate: False
Universal waste - thermostats - accumulate: False
Universal waste - mercury - accumulate: False
Universal waste - lamps - accumulate: False
Destination Facility for Universal Waste: False
Off-specification used oil burner - utility boiler: False
Off-specification used oil burner - industrial boiler: False
Off-specification used oil burner - industrial furnace: False
Tax Reg #: 178019356
Business Type: Research
Mail Name: Seattle Childrens Hospital Research Inst

Map ID
Direction
Distance
Elevation

MAP FINDINGS

Site

Database(s)

EDR ID Number
EPA ID Number

SEATTLE CHILDRENS HOSPITAL RESEARCH (Continued)

S109053285

Mail addr line1: 1900 9th Ave Ste 300
Mail city,st,zip: Seattle, WA 98101
Mail country: UNITED STATES
Legal org name: Seattle Childrens Hospital Research Inst
Legal org type: Private
Legal addr line1: 1900 9th Ave Ste 300
Legal city,st,zip: Seattle, WA 98101
Legal country: UNITED STATES
Legal phone nbr: (206)987-7669
Legal effective date: Not reported
Land org name: CBRE
Land org type: Private
Land person name: Not reported
Land addr line1: 1420 5th Ave Ste 1700
Land city,st,zip: Seattle, WA 98101
Land country: UNITED STATES
Land phone nbr: (206)292-1600
Operator org name: Seattle Biomedical Research Institute
Operator org type: Private
Operator addr line1: 307 Westlake Ave N
Operator city,st,zip: Seatt,e, WA 98101
Operator country: UNITED STATES
Operator phone nbr: (206)987-7669
Operator effective date: Not reported
Site contact name: David Moore
Site contact addr line1: 1900 9th Ave
Site Contact City/State/ Zip: Seatt,e, WA 98101
Site Contact Country: UNITED STATES
Site Contact Phone #: (206)987-7669
Site Contact EMail: david.moore2@seattlechildrens.org
Form Contact NAME: David Moore
Form Contact ADDR LINE1: 1900 9th Ave
Form Contact City,ST,Zip: Seatt,e, WA 98101
Form Contact Country: UNITED STATES
Form Contact Phone #: (206)987-7669
Form Contact EMail: david.moore2@seattlechildrens.org
Gen Status CD: MQG
Monthly Generation: False
Batch Generation: True
One Time Generation: False
Transport Own Waste: False
Tranports Other Waste: False
Recycler Onsite: False
Transfer Facility: False
Other Exemption: Not reported
UW Battery Gen: False
Used Oil Transporter: False
Used Oil Transfer Facility: False
Used Oil Processor: False
Used Oil Refiner: False
Used Oil Fuel Marketer Directs Shipments: False
Used Oil Fuel Marketer Meets Specs: False

Waste Streams Generated:

Facility ID: 2325538
Data Year: Not reported
Description: Flammable organic solids

Map ID
Direction
Distance
Elevation

MAP FINDINGS

Site

Database(s)

EDR ID Number
EPA ID Number

SEATTLE CHILDRENS HOSPITAL RESEARCH (Continued)

S109053285

Mix:	No
Reported Qty:	15 LB
Kilo Qty:	6.8040001170288
Density No:	0
Density Qty:	Not reported
Facility ID:	2325538
Data Year:	Not reported
Description:	Toxic Organic liquids
Mix:	No
Reported Qty:	150 LB
Kilo Qty:	68.040001170288
Density No:	0
Density Qty:	Not reported
Facility ID:	2325538
Data Year:	Not reported
Description:	Flammable Liquids
Mix:	No
Reported Qty:	150 LB
Kilo Qty:	68.040001170288
Density No:	0
Density Qty:	Not reported
Facility ID:	2325538
Data Year:	Not reported
Description:	Class 9 labpack
Mix:	No
Reported Qty:	25 LB
Kilo Qty:	11.340000195048
Density No:	0
Density Qty:	Not reported
Facility ID:	2325538
Data Year:	Not reported
Description:	Class 8 (Alkaline) labpack
Mix:	No
Reported Qty:	15 LB
Kilo Qty:	6.8040001170288
Density No:	0
Density Qty:	Not reported
Facility ID:	2325538
Data Year:	Not reported
Description:	Class 8 (Acid) labpack
Mix:	No
Reported Qty:	24 LB
Kilo Qty:	10.8864001872461
Density No:	0
Density Qty:	Not reported
Facility ID:	2325538
Data Year:	Not reported
Description:	Class 6.1 poison labpack
Mix:	No
Reported Qty:	1 LB
Kilo Qty:	0.45360000780192

Map ID
Direction
Distance
Elevation

MAP FINDINGS

Site

Database(s)

EDR ID Number
EPA ID Number

SEATTLE CHILDRENS HOSPITAL RESEARCH (Continued)

S109053285

Density No:	0
Density Qty:	Not reported
Facility ID:	2325538
Data Year:	Not reported
Description:	Class 6.1 Poison labpack
Mix:	No
Reported Qty:	102 LB
Kilo Qty:	46.2672007957959
Density No:	0
Density Qty:	Not reported
Facility ID:	2325538
Data Year:	Not reported
Description:	Class 6.1 Poison labpack
Mix:	No
Reported Qty:	65 LB
Kilo Qty:	29.4840005071248
Density No:	0
Density Qty:	Not reported
Facility ID:	2325538
Data Year:	Not reported
Description:	Class 5.1 Oxidizer Labpack
Mix:	No
Reported Qty:	14 LB
Kilo Qty:	6.35040010922688
Density No:	0
Density Qty:	Not reported
Facility ID:	2325538
Data Year:	Not reported
Description:	Class 4.2 Labpack
Mix:	No
Reported Qty:	8 LB
Kilo Qty:	3.62880006241536
Density No:	0
Density Qty:	Not reported
Facility ID:	2325538
Data Year:	Not reported
Description:	Class 3 Labpack
Mix:	No
Reported Qty:	113 LB
Kilo Qty:	51.256800881617
Density No:	0
Density Qty:	Not reported
Facility ID:	2325538
Data Year:	Not reported
Description:	Flammable, Corrosive labpack
Mix:	No
Reported Qty:	18 LB
Kilo Qty:	8.16480014043456
Density No:	0
Density Qty:	Not reported

Map ID
Direction
Distance
Elevation

MAP FINDINGS

Site

Database(s)

EDR ID Number
EPA ID Number

SEATTLE CHILDRENS HOSPITAL RESEARCH (Continued)

S109053285

Facility ID: 2325538
Data Year: Not reported
Description: Aerosols
Mix: No
Reported Qty: 8 LB
Kilo Qty: 3.62880006241536
Density No: 0
Density Qty: Not reported

Facility ID: 2325538
Data Year: Not reported
Description: Mercury spill debris
Mix: No
Reported Qty: 2 LB
Kilo Qty: 0.90720001560384
Density No: 0
Density Qty: Not reported

Waste Stream Comments:

Facility ID: 2325538
Data Year: 2007
Comments: A-4 WT02

Facility ID: 2325538
Data Year: 2007
Comments: A-3 U127 U170 U188 U211 U236 A-4 WT02

Facility ID: 2325538
Data Year: 2007
Comments: A-4 WT02

Facility ID: 2325538
Data Year: 2007
Comments: A-3 U127 U170 U188 U211 U236 A-4 WT02

AS181
ESE
1/4-1/2
0.314 mi.
1659 ft.

525 BOREN BUILDING
525 BOREN AVE N
SEATTLE, WA 98109
Site 2 of 3 in cluster AS

WA CSCSL
WA VCP
WA ALLSITES
S113831211
N/A

Relative:
Lower

CSCSL:
Facility ID: 20345
Region: Northwest
Lat/Long: 47.623703 / -122.336211
Brownfield Status: Not reported
Rank Status: N
Clean Up Siteid: 12132
Site Status: Cleanup Started
PSI?: Not reported
Contaminant Name: Non-Halogenated Solvents
Ground Water: Confirmed Above Cleanup Level
Surface Water: Not reported
Soil: Not reported
Sediment: Not reported
Air: Not reported

Actual:
44 ft.

Map ID
Direction
Distance
Elevation

MAP FINDINGS

Site

Database(s)

EDR ID Number
EPA ID Number

525 BOREN BUILDING (Continued)

S113831211

Bedrock: Not reported
Responsible Unit: Northwest

Facility ID: 20345
Region: Northwest
Lat/Long: 47.623703 / -122.336211
Brownfield Status: Not reported
Rank Status: N
Clean Up Siteid: 12132
Site Status: Cleanup Started
PSI?: Not reported
Contaminant Name: Petroleum-Diesel
Ground Water: Confirmed Above Cleanup Level
Surface Water: Not reported
Soil: Not reported
Sediment: Not reported
Air: Not reported
Bedrock: Not reported
Responsible Unit: Northwest

Facility ID: 20345
Region: Northwest
Lat/Long: 47.623703 / -122.336211
Brownfield Status: Not reported
Rank Status: N
Clean Up Siteid: 12132
Site Status: Cleanup Started
PSI?: Not reported
Contaminant Name: Petroleum-Other
Ground Water: Confirmed Above Cleanup Level
Surface Water: Not reported
Soil: Not reported
Sediment: Not reported
Air: Not reported
Bedrock: Not reported
Responsible Unit: Northwest

VCP:

edr_fstat: WA
edr_fzip: 98109
edr_fcnty: KING
edr_zip: Not reported
Facility ID: 20345
VCP Status: Not reported
VCP: Yes
Ecology Status: Not reported
NFA Type: Not reported
Date NFA: Not reported
Rank: N
Cleanup Siteid: 12132

edr_fstat: WA
edr_fzip: 98109
edr_fcnty: KING
edr_zip: Not reported
Facility ID: 20345
VCP Status: Not reported

Map ID
 Direction
 Distance
 Elevation

MAP FINDINGS

Site

Database(s)

EDR ID Number
 EPA ID Number

525 BOREN BUILDING (Continued)

S113831211

VCP: Yes
 Ecology Status: Not reported
 NFA Type: Not reported
 Date NFA: Not reported
 Rank: N
 Cleanup Siteid: 12132

edr_fstat: WA
 edr_fzip: 98109
 edr_fcnty: KING
 edr_zip: Not reported
 Facility ID: 20345
 VCP Status: Not reported
 VCP: Yes
 Ecology Status: Not reported
 NFA Type: Not reported
 Date NFA: Not reported
 Rank: N
 Cleanup Siteid: 12132

ALLSITES:

Facility Name: 525 BOREN BUILDING
 Facility Id: 20345

Interaction: 105003
 Interaction 1: A
 Interaction 2: VOLCLNST
 Ecology Program: TOXICS
 Program Data: ISIS
 Facility Alt.: 525 Boren Building
 Program ID: NW2741
 Date Interaction: 2013-05-30 00:00:00
 Date Interaction 3: Voluntary Cleanup Sites
 Latitude: 47.623696885000001
 Longitude: -122.33618146400001

AR182
SE
1/4-1/2
0.316 mi.
1671 ft.

LAKE UNION III LLC
410 TERRY N 415 BOREN N
SEATTLE, WA 98109
Site 2 of 2 in cluster AR

WA CSCSL **S110038351**
WA ALLSITES **N/A**
WA MANIFEST

Relative:
Lower

CSCSL:
 Facility ID: 7165
 Region: Northwest
 Lat/Long: 47.622689 / -122.336456
 Brownfield Status: Not reported
 Rank Status: N
 Clean Up Siteid: 11900
 Site Status: Cleanup Started
 PSI?: Not reported
 Contaminant Name: Petroleum-Diesel
 Ground Water: Not reported
 Surface Water: Not reported
 Soil: Confirmed Above Cleanup Level
 Sediment: Not reported

Actual:
52 ft.

Map ID
Direction
Distance
Elevation

MAP FINDINGS

Site

Database(s)

EDR ID Number
EPA ID Number

LAKE UNION III LLC (Continued)

S110038351

Air: Not reported
Bedrock: Not reported
Responsible Unit: Northwest

ALLSITES:

Facility Name: LAKE UNION III LLC
Facility Id: 7165

Interaction: 79376
Interaction 1: I
Interaction 2: HWG
Ecology Program: HAZWASTE
Program Data: TURBOWASTE
Facility Alt.: LAKE UNION III LLC
Program ID: WAH000035316
Date Interaction: 2009-08-28 00:00:00
Date Interaction 3: Hazardous Waste Generator
Latitude: 47.622683924
Longitude: -122.336430479

Interaction: 102036
Interaction 1: A
Interaction 2: INDPNDNT
Ecology Program: TOXICS
Program Data: ISIS
Facility Alt.: LAKE UNION III LLC
Program ID: Not reported
Date Interaction: 2012-03-16 00:00:00
Date Interaction 3: Independent Cleanup
Latitude: 47.622683924
Longitude: -122.336430479

WA MANIFEST:

Facility Site ID Number: 7165
EPA ID: WAH000035316
NAICS: 236116
SWC Desc: Not reported
FWC Desc: F-002, F-003, F-005
Form Comm: Waste water with Solvents from Van Vorst Building Exterior Cleaning -
1 time event
Data Year: 2009
Permit by Rule: False
Treatment by Generator: False
Mixed radioactive waste: False
Importer of hazardous waste: False
Immediate recycler: False
Treatment/Storage/Disposal/Recycling Facility: False
Generator of dangerous fuel waste: False
Generator marketing to burner: False
Other marketers (i.e., blender, distributor, etc.): False
Utility boiler burner: False
Industry boiler burner: False
Industrial Furnace: False
Smelter deferral: False

Map ID
Direction
Distance
Elevation

MAP FINDINGS

Site

Database(s)

EDR ID Number
EPA ID Number

LAKE UNION III LLC (Continued)

S110038351

Universal waste - batteries - generate: False
Universal waste - thermostats - generate: False
Universal waste - mercury - generate: False
Universal waste - lamps - generate: False
Universal waste - batteries - accumulate: False
Universal waste - thermostats - accumulate: False
Universal waste - mercury - accumulate: False
Universal waste - lamps - accumulate: False
Destination Facility for Universal Waste: False
Off-specification used oil burner - utility boiler: False
Off-specification used oil burner - industrial boiler: False
Off-specification used oil burner - industrial furnace: False
Tax Reg #: 602346711
Business Type: Real Esate Development
Mail Name: Lake Union III LLC
Mail addr line1: 818 Stewart St Ste 700
Mail city,st,zip: Seattle, WA 98101
Mail country: UNITED STATES
Legal org name: Lake Union III LLC
Legal org type: Private
Legal addr line1: 818 Stewart St Ste 700
Legal city,st,zip: Seattle, WA 98101
Legal country: UNITED STATES
Legal phone nbr: (206)626-3700
Legal effective date: 01/01/2007
Land org name: Lake Union III LLC
Land org type: Private
Land person name: Schnitzer West
Land addr line1: 818 Stewart St Ste 700
Land city,st,zip: Seattle, WA 98101
Land country: UNITED STATES
Land phone nbr: (206)626-3700
Operator org name: Lake Union III LLC
Operator org type: Private
Operator addr line1: 818 Stewart St Ste 700
Operator city,st,zip: Seattle, WA 98101
Operator country: UNITED STATES
Operator phone nbr: (206)626-3700
Operator effective date: 01/01/2007
Site contact name: Janet Donelson
Site contact addr line1: 818 Stewart St Ste 700
Site Contact City/State/ Zip: Seattle, WA 98101
Site Contact Country: UNITED STATES
Site Contact Phone #: (206)626-3700
Site Contact EMail: jdonelson@schnitzerwest.com
Form Contact NAME: Janet Donelson
Form Contact ADDR LINE1: 818 Stewart St Ste 700
Form Contact City,ST,Zip: Seattle, WA 98101
Form Contact Country: UNITED STATES
Form Contact Phone #: (206)626-3700
Form Contact EMail: jdonelson@schnitzerwest.com
Gen Status CD: MQG
Monthly Generation: False
Batch Generation: False
One Time Generation: True
Transport Own Waste: False
Tranports Other Waste: False

Map ID
 Direction
 Distance
 Elevation

MAP FINDINGS

Site

Database(s)

EDR ID Number
 EPA ID Number

LAKE UNION III LLC (Continued)

S110038351

Recycler Onsite: False
 Transfer Facility: False
 Other Exemption: Not reported
 UW Battery Gen: False
 Used Oil Transporter: False
 Used Oil Transfer Facility: False
 Used Oil Processor: False
 Used Oil Refiner: False
 Used Oil Fuel Marketer Directs Shipments: False
 Used Oil Fuel Marketer Meets Specs: False

Waste Streams Generated:

Facility ID: 7165
 Data Year: 2009
 Description: Waste water with solvents from building cleaning
 Mix: False
 Reported Qty: 220 GAL
 Kilo Qty: 832.80457029223874
 Density No: 1
 Density Qty: SPG

Shipments Sent:

Facility ID: 7165
 Data Year: 2009
 Shipment sent data: 9/14/2009
 Reported Qty: 220 GAL
 Kilo Qty: 832.804570292239

Waste Stream Comments:

Facility ID: 7165
 Data Year: 2009
 Comments: Waste water with solvents from building cleaning

183
SE
1/4-1/2
0.317 mi.
1676 ft.

BLOCK 40 EAST & WEST WESTLAKE & TERRY
320 WESTLAKE AVE N
SEATTLE, WA 98109

WA CSCSL **1011280369**
WA ALLSITES **N/A**
FINDS

Relative:
Lower

CSCSL:
 Facility ID: 602477
 Region: Northwest
 Lat/Long: 47.621176 / -122.338177
 Brownfield Status: Not reported
 Rank Status: N
 Clean Up Siteid: 333
 Site Status: Cleanup Started
 PSI?: Not reported
 Contaminant Name: Petroleum Products-Unspecified
 Ground Water: Not reported
 Surface Water: Not reported
 Soil: Confirmed Above Cleanup Level
 Sediment: Not reported
 Air: Not reported
 Bedrock: Not reported

Actual:
55 ft.

Map ID
 Direction
 Distance
 Elevation

MAP FINDINGS

Site

Database(s)

EDR ID Number
 EPA ID Number

BLOCK 40 EAST & WEST WESTLAKE & TERRY (Continued)

1011280369

Responsible Unit: Northwest

ALLSITES:

Facility Name: BLOCK 40 EAST & WEST WESTLAKE & TERRY
 Facility Id: 602477

Interaction: 6987
 Interaction 1: I
 Interaction 2: VOLCLNST
 Ecology Program: TOXICS
 Program Data: ISIS
 Facility Alt.: Block 40 East & West Westlake & Terry
 Program ID: NW1680
 Date Interaction: 2006-09-28 00:00:00
 Date Interaction 3: Voluntary Cleanup Sites
 Latitude: 47.62117049599998
 Longitude: -122.338162813

FINDS:

Registry ID: 110036128259

Environmental Interest/Information System

Washington Facility / Site Identification System (WA-FSIS) provides a means to query and display data maintained by the Washington Department of Ecology. This system contains key information for each facility/site that is currently, or has been, of interest to the Air Quality, Dam Safety, Hazardous Waste, Toxics Cleanup, and Water Quality Programs.

**AQ184
 SSE
 1/4-1/2
 0.319 mi.
 1683 ft.**

**BH STORDAHL & SONS INC THOMAS
 901 THOMAS ST
 SEATTLE, WA 98109
 Site 3 of 3 in cluster AQ**

**WA ALLSITES 1000696806
 RCRA NonGen / NLR WAD988504296
 FINDS
 ECHO**

**Relative:
 Lower**

ALLSITES:

Facility Name: BH STORDAHL & SONS INC THOMAS
 Facility Id: 5278747

**Actual:
 65 ft.**

Interaction: 16426
 Interaction 1: I
 Interaction 2: HWP
 Ecology Program: HAZWASTE
 Program Data: HWPPRT
 Facility Alt.: Not reported
 Program ID: WAD988504296
 Date Interaction: 1995-01-01 00:00:00
 Date Interaction 3: Hazardous Waste Planner
 Latitude: 47.621084383000003
 Longitude: -122.339625101

Interaction: 16425
 Interaction 1: I

Map ID
Direction
Distance
Elevation

MAP FINDINGS

Site

Database(s)

EDR ID Number
EPA ID Number

BH STORDAHL & SONS INC THOMAS (Continued)

1000696806

Interaction 2: HWG
Ecology Program: HAZWASTE
Program Data: TURBOWASTE
Facility Alt.: Not reported
Program ID: WAD988504296
Date Interaction: 1992-03-20 00:00:00
Date Interaction 3: Hazardous Waste Generator
Latitude: 47.621084383000003
Longitude: -122.339625101

RCRA NonGen / NLR:

Date form received by agency: 08/09/1999
Facility name: Not reported
Facility address: 901 THOMAS ST
SEATTLE, WA 98109-5212
EPA ID: WAD988504296
Contact: BH STORDAHL & S BH STORDAHL & S
Contact address: 901 THOMAS ST
SEATTLE, WA 98109-5212
Contact country: US
Contact telephone: (206)624-8181
Contact email: Not reported
EPA Region: Not reported
Land type: Private
Classification: Non-Generator
Description: Handler: Non-Generators do not presently generate hazardous waste

Owner/Operator Summary:

Owner/operator name: BH STORDAHL & S B
Owner/operator address: 901 THOMAS ST
SEATTLE, WA 98109
Owner/operator country: US
Owner/operator telephone: (206)624-8181
Legal status: Private
Owner/Operator Type: Owner
Owner/Op start date: 05/03/1996
Owner/Op end date: Not reported

Owner/operator name: LAEL P
Owner/operator address: 901 THOMAS ST
SEATTLE, WA 98109
Owner/operator country: US
Owner/operator telephone: (206)624-8181
Legal status: Private
Owner/Operator Type: Operator
Owner/Op start date: 07/24/1996
Owner/Op end date: Not reported

Handler Activities Summary:

U.S. importer of hazardous waste: No
Mixed waste (haz. and radioactive): No
Recycler of hazardous waste: No
Transporter of hazardous waste: No
Treater, storer or disposer of HW: No
Underground injection activity: No

Map ID
Direction
Distance
Elevation

MAP FINDINGS

Site

Database(s)

EDR ID Number
EPA ID Number

BH STORDAHL & SONS INC THOMAS (Continued)

1000696806

On-site burner exemption: No
Furnace exemption: No
Used oil fuel burner: No
Used oil processor: No
User oil refiner: No
Used oil fuel marketer to burner: No
Used oil Specification marketer: No
Used oil transfer facility: No
Used oil transporter: No

Historical Generators:

Date form received by agency: 08/09/1999
Site name: BH STORDAHL & SONS INC THOMAS
Classification: Not a generator, verified

Violation Status: No violations found

Evaluation Action Summary:

Evaluation date: 05/26/1992
Evaluation: COMPLIANCE ASSISTANCE VISIT
Area of violation: Not reported
Date achieved compliance: Not reported
Evaluation lead agency: State

FINDS:

Registry ID: 110005374095

Environmental Interest/Information System

Washington Facility / Site Identification System (WA-FSIS) provides a means to query and display data maintained by the Washington Department of Ecology. This system contains key information for each facility/site that is currently, or has been, of interest to the Air Quality, Dam Safety, Hazardous Waste, Toxics Cleanup, and Water Quality Programs.

RCRAInfo is a national information system that supports the Resource Conservation and Recovery Act (RCRA) program through the tracking of events and activities related to facilities that generate, transport, and treat, store, or dispose of hazardous waste. RCRAInfo allows RCRA program staff to track the notification, permit, compliance, and corrective action activities required under RCRA.

ECHO:

Envid: 1000696806
Registry ID: 110005374095
DFR URL: http://echo.epa.gov/detailed_facility_report?fid=110005374095

MAP FINDINGS

Map ID
 Direction
 Distance
 Elevation

Site

Database(s)

EDR ID Number
 EPA ID Number

AU185 **FOLEY ENTERPRISES**
SE **318 WESTLAKE AVE N**
1/4-1/2 **SEATTLE, WA 98109**
0.319 mi.
1683 ft. **Site 3 of 4 in cluster AU**

WA ALLSITES **S106110231**
WA SPILLS **N/A**

Relative:
Lower

ALLSITES:
 Facility Name: **FOLEY ENTERPRISES**
 Facility Id: **53561988**

Actual:
56 ft.

Interaction: **50180**
 Interaction 1: **I**
 Interaction 2: **HWG**
 Ecology Program: **HAZWASTE**
 Program Data: **TURBOWASTE**
 Facility Alt.: **Not reported**
 Program ID: **WA0000229096**
 Date Interaction: **1994-04-19 00:00:00**
 Date Interaction 3: **Hazardous Waste Generator**
 Latitude: **47.621354382**
 Longitude: **-122.338385102**

SPILLS:

Facility ID: **537678**
 Medium: **Not reported**
 Material Desc: **PETROLEUM - DIESEL FUEL**
 Material Qty: **4**
 Material Units: **GALLON**
 Date Received: **12/04/2003**
 Contact Name: **Not reported**
 Incident Date: **Not reported**
 Incident Category Type: **Not reported**
 Incident Category: **Not reported**
 Latitude: **Not reported**
 Longitude: **Not reported**
 Source Type: **Not reported**
 Source: **Not reported**
 Vessel Facility Name2: **Not reported**
 Recovered Quantity: **Not reported**
 Resp Party Name: **Not reported**

AV186 **CAMP NORWESTER INC**
East **ROUTE 1**
1/4-1/2 **LOPEZ ISLAND, WA 98261**
0.319 mi.
1685 ft. **Site 1 of 3 in cluster AV**

WA UST **U003558897**
WA ALLSITES **N/A**

Relative:
Lower

UST:
 Facility ID: **3127485**
 Site Id: **2561**
 UBI: **Not reported**
 Phone Number: **Not reported**
 Decimal Latitude: **47.626016285**
 Decimal Longitude: **-122.33580025**

Actual:
26 ft.

Tank Name: **1**
 Tag Number: **Not reported**
 Tank Status: **Closed in Place**

Map ID
Direction
Distance
Elevation

MAP FINDINGS

Site

Database(s)

EDR ID Number
EPA ID Number

CAMP NORWESTER INC (Continued)

U003558897

Tank Status Date: 08/06/1996
Tank Install Date: 00/01/1968
Tank Closure Date: Not reported
Capacity Range: 111 TO 1,100 Gallons
Tank Permit Expiration Date: 02/13/1996
Tank Upgrade Date: Not reported
Tank Spill Prevention: None
Tank Overfill Prevention: None
Tank Material: Not reported
Tank Construction: Single Wall Tank
Tank Tightness Test: Not reported
Tank Corrosion Protection: None
Tank Manifold: Not reported
Tank Release Detection: Weekly Manual Gauging
Tank SFC Type: Not reported
Pipe Material: Not reported
Pipe Construction: Above Ground Piping
Pipe Primary Release Detection: Safe Suction (No Leak Detection)
Pipe Second Release Detection: Not reported
Pipe Corrosion Protection: None
Pipe Pumping System: Not reported
Responsible Unit: NORTHWEST
Dispencer/Pump SFC Type: Not reported

Tank Name: 2
Tag Number: Not reported
Tank Status: Closed in Place
Tank Status Date: 08/06/1996
Tank Install Date: 00/31/1964
Tank Closure Date: Not reported
Capacity Range: 111 TO 1,100 Gallons
Tank Permit Expiration Date: Not reported
Tank Upgrade Date: Not reported
Tank Spill Prevention: Not reported
Tank Overfill Prevention: Not reported
Tank Material: Steel
Tank Construction: Not reported
Tank Tightness Test: Not reported
Tank Corrosion Protection: Not reported
Tank Manifold: Not reported
Tank Release Detection: Not reported
Tank SFC Type: Not reported
Pipe Material: Not reported
Pipe Construction: Not reported
Pipe Primary Release Detection: Not reported
Pipe Second Release Detection: Not reported
Pipe Corrosion Protection: Not reported
Pipe Pumping System: Not reported
Responsible Unit: NORTHWEST
Dispencer/Pump SFC Type: Not reported

ALLSITES:

Facility Name: CAMP NORWESTER INC
Facility Id: 3127485

Interaction: 11977

Map ID
Direction
Distance
Elevation

MAP FINDINGS

Site

Database(s)

EDR ID Number
EPA ID Number

CAMP NORWESTER INC (Continued)

U003558897

Interaction 1: I
Interaction 2: UST
Ecology Program: TOXICS
Program Data: UST
Facility Alt.: Not reported
Program ID: 2561
Date Interaction: 1968-01-01 00:00:00
Date Interaction 3: Underground Storage Tank
Latitude: 47.626010665999999
Longitude: -122.335785352

**187
NW
1/4-1/2
0.321 mi.
1693 ft.**

**KENNEDY HOTEL
1100 5TH AVENUE
SEATTLE, WA 98101**

**WA HSL 1000660159
WA CSCSL WAD988498408
WA LUST
WA UST
WA ALLSITES
RCRA NonGen / NLR
FINDS
ECHO**

**Relative:
Higher**

**Actual:
218 ft.**

HSL:
edr_fstat: WA
edr_fzip: Not reported
edr_fcnty: KING
edr_zip: Not reported
Facility Type: Hazardous Sites List
Facility Status: Cleanup Started
FSID Number: 5741946
Rank: 3
Region: NW
EDR Link ID: 5741946
Region Decode: NORTHWEST REGIONAL OFFICE

CSCSL:
Facility ID: 5741946
Region: Northwest
Lat/Long: 47.607617 / -122.332329
Brownfield Status: Not reported
Rank Status: 3
Clean Up Siteid: 7668
Site Status: Cleanup Started
PSI?: Yes
Contaminant Name: Benzene
Ground Water: Below MTCA Cleanup Level After Assessment
Surface Water: Not reported
Soil: Below MTCA Cleanup Level After Assessment
Sediment: Not reported
Air: Not reported
Bedrock: Not reported
Responsible Unit: Northwest

Facility ID: 5741946
Region: Northwest
Lat/Long: 47.607617 / -122.332329
Brownfield Status: Not reported
Rank Status: 3

Map ID
Direction
Distance
Elevation

MAP FINDINGS

Site

Database(s)

EDR ID Number
EPA ID Number

KENNEDY HOTEL (Continued)

1000660159

Clean Up Siteid: 7668
Site Status: Cleanup Started
PSI?: Yes
Contaminant Name: Petroleum-Gasoline
Ground Water: Suspected
Surface Water: Not reported
Soil: Confirmed Above Cleanup Level
Sediment: Not reported
Air: Not reported
Bedrock: Not reported
Responsible Unit: Northwest

Facility ID: 5741946
Region: Northwest
Lat/Long: 47.607617 / -122.332329
Brownfield Status: Not reported
Rank Status: 3
Clean Up Siteid: 7668
Site Status: Cleanup Started
PSI?: Yes
Contaminant Name: Petroleum-Other
Ground Water: Below MTCA Cleanup Level After Assessment
Surface Water: Not reported
Soil: Below MTCA Cleanup Level After Assessment
Sediment: Not reported
Air: Not reported
Bedrock: Not reported
Responsible Unit: Northwest

LUST:

Facility ID: 5741946
Lust Status Type: Cleanup Started
Cleanup Site ID: 7668
Cleanup Unit Type: Upland
Process Type: Independent Action
Cleanup Unit Name: Kennedy Hotel Garage
Lust Status Date: 07/01/2011
Response Section: Northwest
Lat/Long: 47.607617 / -122.33232

UST:

Facility ID: 5741946
Site Id: 4304
UBI: Not reported
Phone Number: Not reported
Decimal Latitude: 47.607617
Decimal Longitude: -122.332329

Tank Name: 1
Tag Number: Not reported
Tank Status: Removed
Tank Status Date: 08/06/1996
Tank Install Date: 00/01/1982
Tank Closure Date: Not reported
Capacity Range: 5,000 to 9,999 Gallons
Tank Permit Expiration Date: Not reported

Map ID
Direction
Distance
Elevation

MAP FINDINGS

Site

Database(s)

EDR ID Number
EPA ID Number

KENNEDY HOTEL (Continued)

1000660159

Tank Upgrade Date: Not reported
Tank Spill Prevention: Not reported
Tank Overfill Prevention: Not reported
Tank Material: Steel
Tank Construction: Not reported
Tank Tightness Test: Not reported
Tank Corrosion Protection: Sacrificial Anode
Tank Manifold: Not reported
Tank Release Detection: Not reported
Tank SFC Type: Not reported
Pipe Material: Steel
Pipe Construction: Not reported
Pipe Primary Release Detection: Not reported
Pipe Second Release Detection: Not reported
Pipe Corrosion Protection: Not reported
Pipe Pumping System: Not reported
Responsible Unit: NORTHWEST
Dispencer/Pump SFC Type: Not reported

ALLSITES:

Facility Name: KENNEDY HOTEL
Facility Id: 5741946

Interaction: 17430
Interaction 1: I
Interaction 2: UST
Ecology Program: TOXICS
Program Data: UST
Facility Alt.: Not reported
Program ID: 4304
Date Interaction: 1982-01-01 00:00:00
Date Interaction 3: Underground Storage Tank
Latitude: 47.607610444999999
Longitude: -122.33230288

Interaction: 17432
Interaction 1: I
Interaction 2: HWG
Ecology Program: HAZWASTE
Program Data: TURBOWASTE
Facility Alt.: Not reported
Program ID: WAD988498408
Date Interaction: 1991-12-13 00:00:00
Date Interaction 3: Hazardous Waste Generator
Latitude: 47.607610444999999
Longitude: -122.33230288

Interaction: 104891
Interaction 1: A
Interaction 2: LUST
Ecology Program: TOXICS
Program Data: ISIS
Facility Alt.: Kennedy Hotel Garage
Program ID: 4304
Date Interaction: 1991-10-31 00:00:00

Map ID
Direction
Distance
Elevation

MAP FINDINGS

Site

Database(s)

EDR ID Number
EPA ID Number

KENNEDY HOTEL (Continued)

1000660159

Date Interaction 3: LUST Facility
Latitude: 47.607610444999999
Longitude: -122.33230288

RCRA NonGen / NLR:

Date form received by agency: 12/13/1991
Facility name: Not reported
Facility address: 1100 5TH AVE
SEATTLE, WA 98101
EPA ID: WAD988498408
Contact: KENNEDY HOTEL KENNEDY HOTEL
Contact address: 1100 5TH AVE
SEATTLE, WA 98101-3001
Contact country: US
Contact telephone: (000)000-0000
Contact email: Not reported
EPA Region: Not reported
Classification: Non-Generator
Description: Handler: Non-Generators do not presently generate hazardous waste

Owner/Operator Summary:

Owner/operator name: KENNEDY HOTEL K
Owner/operator address: 1100 5TH AVE
SEATTLE, WA 98101
Owner/operator country: US
Owner/operator telephone: (000)000-0000
Legal status: Private
Owner/Operator Type: Owner
Owner/Op start date: 05/03/1996
Owner/Op end date: Not reported

Handler Activities Summary:

U.S. importer of hazardous waste: No
Mixed waste (haz. and radioactive): No
Recycler of hazardous waste: No
Transporter of hazardous waste: No
Treater, storer or disposer of HW: No
Underground injection activity: No
On-site burner exemption: No
Furnace exemption: No
Used oil fuel burner: No
Used oil processor: No
Used oil refiner: No
Used oil fuel marketer to burner: No
Used oil Specification marketer: No
Used oil transfer facility: No
Used oil transporter: No

Historical Generators:

Date form received by agency: 12/13/1991
Site name: KENNEDY HOTEL
Classification: Not a generator, verified

Violation Status: No violations found

Map ID
 Direction
 Distance
 Elevation

MAP FINDINGS

Site

Database(s)

EDR ID Number
 EPA ID Number

KENNEDY HOTEL (Continued)

1000660159

FINDS:

Registry ID: 110001920333

Environmental Interest/Information System

Washington Facility / Site Identification System (WA-FSIS) provides a means to query and display data maintained by the Washington Department of Ecology. This system contains key information for each facility/site that is currently, or has been, of interest to the Air Quality, Dam Safety, Hazardous Waste, Toxics Cleanup, and Water Quality Programs.

RCRAInfo is a national information system that supports the Resource Conservation and Recovery Act (RCRA) program through the tracking of events and activities related to facilities that generate, transport, and treat, store, or dispose of hazardous waste. RCRAInfo allows RCRA program staff to track the notification, permit, compliance, and corrective action activities required under RCRA.

ECHO:

Envid: 1000660159
 Registry ID: 110001920333
 DFR URL: http://echo.epa.gov/detailed_facility_report?fid=110001920333

AW188
North
1/4-1/2
0.322 mi.
1699 ft.

1207 DEXTER N
SEATTLE, WA 98109
Site 1 of 3 in cluster AW

WA ALLSITES **1000838243**
RCRA NonGen / NLR **WAD988509998**
FINDS
ECHO

Relative:
Higher

ALLSITES:
 Facility Name: MACAULAY AUTOMOTIVE CORP
 Facility Id: 52846989

Actual:
66 ft.

Interaction: 49641
 Interaction 1: I
 Interaction 2: HWG
 Ecology Program: HAZWASTE
 Program Data: TURBOWASTE
 Facility Alt.: Not reported
 Program ID: WAD988509998
 Date Interaction: 1992-08-04 00:00:00
 Date Interaction 3: Hazardous Waste Generator
 Latitude: 47.630064382999997
 Longitude: -122.34366509900001

RCRA NonGen / NLR:

Date form received by agency: 03/04/1998
 Facility name: Not reported
 Facility address: 1207 DEXTER N
 SEATTLE, WA 98109-3518
 EPA ID: WAD988509998
 Mailing address: 1207 DEXTER AVE N
 SEATTLE, WA 98109-3518

Map ID
Direction
Distance
Elevation

MAP FINDINGS

Site

Database(s)

EDR ID Number
EPA ID Number

(Continued)

1000838243

Contact: MACAULAY AUTOMO MACAULAY AUTOMO
Contact address: 1207 DEXTER AVE N
SEATTLE, WA 98109-3518
Contact country: US
Contact telephone: (000)000-0000
Contact email: Not reported
EPA Region: Not reported
Land type: Private
Classification: Non-Generator
Description: Handler: Non-Generators do not presently generate hazardous waste

Owner/Operator Summary:
Owner/operator name: MACAULAY AUTOMO M
Owner/operator address: 1207 DEXTER AVE N
SEATTLE, WA 98109
Owner/operator country: US
Owner/operator telephone: (000)000-0000
Legal status: Private
Owner/Operator Type: Owner
Owner/Op start date: 05/03/1996
Owner/Op end date: Not reported

Handler Activities Summary:
U.S. importer of hazardous waste: No
Mixed waste (haz. and radioactive): No
Recycler of hazardous waste: No
Transporter of hazardous waste: No
Treater, storer or disposer of HW: No
Underground injection activity: No
On-site burner exemption: No
Furnace exemption: No
Used oil fuel burner: No
Used oil processor: No
User oil refiner: No
Used oil fuel marketer to burner: No
Used oil Specification marketer: No
Used oil transfer facility: No
Used oil transporter: No

Historical Generators:
Date form received by agency: 03/04/1998
Site name: MACAULAY AUTOMOTIVE CORP
Classification: Not a generator, verified

Violation Status: No violations found

Evaluation Action Summary:
Evaluation date: 01/13/1998
Evaluation: COMPLIANCE ASSISTANCE VISIT
Area of violation: Not reported
Date achieved compliance: Not reported
Evaluation lead agency: State

FINDS:

Registry ID: 110005377886

Map ID
 Direction
 Distance
 Elevation

MAP FINDINGS

Site

Database(s)

EDR ID Number
 EPA ID Number

(Continued)

1000838243

Environmental Interest/Information System

RCRAInfo is a national information system that supports the Resource Conservation and Recovery Act (RCRA) program through the tracking of events and activities related to facilities that generate, transport, and treat, store, or dispose of hazardous waste. RCRAInfo allows RCRA program staff to track the notification, permit, compliance, and corrective action activities required under RCRA.

ECHO:

Envid: 1000838243
 Registry ID: 110005377886
 DFR URL: http://echo.epa.gov/detailed_facility_report?fid=110005377886

189
ENE
1/4-1/2
0.325 mi.
1715 ft.

SEATTLE CITY SOUTH LAKE UNION
860 TERRY AVE N
SEATTLE, WA 98109

WA CSCSL
WA INST CONTROL
WA ALLSITES
WA SPILLS
WA MANIFEST

1000660821
N/A

Relative:
Lower

CSCSL:

Facility ID: 22338497
 Region: Northwest
 Lat/Long: 47.607990 / -122.325110
 Brownfield Status: Not reported
 Rank Status: N
 Clean Up Siteid: 3494
 Site Status: Cleanup Started
 PSI?: Not reported
 Contaminant Name: Petroleum Products-Unspecified
 Ground Water: Remediated
 Surface Water: Not reported
 Soil: Remediated
 Sediment: Not reported
 Air: Not reported
 Bedrock: Not reported
 Responsible Unit: Northwest

Actual:
26 ft.

INST CONTROL:

Facility Site ID: 22338497
 Latitude: 47.607990
 Longitude: -122.325110
 Instrument Type: Other
 Document Type: Quit Claim Deed
 County Filing # For Individual IC Doc: Not reported
 Filing Date Of Individual IC Doc: Not reported
 Anchorage Restrictions: No
 Drinking Water Restrictions: No
 Education Programs: No
 Financial Assurance: No
 Finfish Harvesting Restrictions: No
 Groundwater Restriction: No
 Maintenance Requirements: Yes
 No Dredge Zone: No
 No Wake Zone: No
 Property Use Restriction: No
 Restrictive Signage: No

Map ID
Direction
Distance
Elevation

MAP FINDINGS

Site

Database(s)

EDR ID Number
EPA ID Number

SEATTLE CITY SOUTH LAKE UNION (Continued)

1000660821

Shell Fish Harvesting Restrictions: No
Soil Restriction: No
Surface Water Restriction: No
Swimming Restriction: No
Vessel Draft Restriction: No
CS ID: 3494
Shoreline Stabilization Structure: N
Wave Attenuation Structure: N
Fencing or Other Permanent Access Barriers: N
Simple Soil CAP: N
Engineered CAP: N
Engineered Bottom Barriers: N
Immobilization by Stabilization, Solidification, or Encapsulation: N
Ground Water Extraction and Gradient Control: N
Vertical Ground Water Barrier: N
Impermeable Surface: Y
Restrict Land Use: Y
Restrict All Ground Water Use: Y
Prohibit Domestic Ground Water Well Installation: N
Prohibit All Soil Disturbance: Y
Access Barrier: N

ALLSITES:

Facility Name: SEATTLE CITY SOUTH LAKE UNION
Facility Id: 22338497

Interaction: 32362
Interaction 1: I
Interaction 2: HWG
Ecology Program: HAZWASTE
Program Data: TURBOWASTE
Facility Alt.: Not reported
Program ID: WA8170023412
Date Interaction: 2004-07-21 00:00:00
Date Interaction 3: Hazardous Waste Generator
Latitude: 47.607984381999998
Longitude: -122.325095107

Interaction: 115801
Interaction 1: A
Interaction 2: SCS
Ecology Program: TOXICS
Program Data: ISIS
Facility Alt.: NW Seaport Center for Wooden Boats
Program ID: Not reported
Date Interaction: 2008-10-09 00:00:00
Date Interaction 3: State Cleanup Site
Latitude: 47.607984381999998
Longitude: -122.325095107

Interaction: 32363
Interaction 1: I
Interaction 2: HWOTHER
Ecology Program: HAZWASTE
Program Data: TURBOWASTE

Map ID
Direction
Distance
Elevation

MAP FINDINGS

Site

Database(s)

EDR ID Number
EPA ID Number

SEATTLE CITY SOUTH LAKE UNION (Continued)

1000660821

Facility Alt.: Not reported
Program ID: WA8170023412
Date Interaction: 2004-12-31 00:00:00
Date Interaction 3: Haz Waste Management Acti
Latitude: 47.607984381999998
Longitude: -122.325095107

Interaction: 32364
Interaction 1: A
Interaction 2: SEDIMENT
Ecology Program: TOXICS
Program Data: ISIS
Facility Alt.: Seattle City South Lake Union
Program ID: Not reported
Date Interaction: 1900-01-01 00:00:00
Date Interaction 3: Sediments
Latitude: 47.607984381999998
Longitude: -122.325095107

Interaction: 96118
Interaction 1: I
Interaction 2: HWOTHER
Ecology Program: HAZWASTE
Program Data: TURBOWASTE
Facility Alt.: Seattle City South Lake Union
Program ID: WA8170023412
Date Interaction: 2010-12-31 00:00:00
Date Interaction 3: Haz Waste Management Acti
Latitude: 47.607984381999998
Longitude: -122.325095107

Interaction: 32360
Interaction 1: I
Interaction 2: HWG
Ecology Program: HAZWASTE
Program Data: TURBOWASTE
Facility Alt.: Not reported
Program ID: WA8170023412
Date Interaction: 1991-04-21 00:00:00
Date Interaction 3: Hazardous Waste Generator
Latitude: 47.607984381999998
Longitude: -122.325095107

Interaction: 32365
Interaction 1: I
Interaction 2: HWG
Ecology Program: HAZWASTE
Program Data: TURBOWASTE
Facility Alt.: Not reported
Program ID: WA8170023412
Date Interaction: 2008-12-31 00:00:00
Date Interaction 3: Hazardous Waste Generator
Latitude: 47.607984381999998

Map ID
Direction
Distance
Elevation

MAP FINDINGS

Site

Database(s)

EDR ID Number
EPA ID Number

SEATTLE CITY SOUTH LAKE UNION (Continued)

1000660821

Longitude: -122.325095107

Interaction: 32361
Interaction 1: I
Interaction 2: VOLCLNST
Ecology Program: TOXICS
Program Data: ISIS
Facility Alt.: Seattle City South Lake Union
Program ID: Not reported
Date Interaction: 1998-07-27 00:00:00
Date Interaction 3: Voluntary Cleanup Sites
Latitude: 47.607984381999998
Longitude: -122.325095107

Interaction: 96661
Interaction 1: I
Interaction 2: HWG
Ecology Program: HAZWASTE
Program Data: TURBOWASTE
Facility Alt.: Museum of History and Industry
Program ID: WA8170023412
Date Interaction: 2011-05-03 00:00:00
Date Interaction 3: Hazardous Waste Generator
Latitude: 47.607984381999998
Longitude: -122.325095107

SPILLS:

Facility ID: 619972
Medium: SURFACE WATER-FRESH
Material Desc: PETROLEUM - UNKNOWN
Material Qty: Not reported
Material Units: GALLON
Date Received: 05/15/2010
Contact Name: UNKNOWN
Incident Date: Not reported
Incident Category Type: Not reported
Incident Category: Not reported
Latitude: Not reported
Longitude: Not reported
Source Type: Not reported
Source: Not reported
Vessel Facility Name2: Not reported
Recovered Quantity: Not reported
Resp Party Name: Not reported

WA MANIFEST:

Facility Site ID Number: 22338497
EPA ID: WA8170023412
NAICS: 71219
SWC Desc: Not reported
FWC Desc: Not reported
Form Comm: No waste activity this year. More remediation expected with construction due 2008 or 2009.No activity for 2005. Future activity

Map ID
Direction
Distance
Elevation

MAP FINDINGS

Site

Database(s)

EDR ID Number
EPA ID Number

SEATTLE CITY SOUTH LAKE UNION (Continued)

1000660821

expected. Account remains open.
Data Year: Not reported
Permit by Rule: False
Treatment by Generator: False
Mixed radioactive waste: False
Importer of hazardous waste: False
Immediate recycler: False
Treatment/Storage/Disposal/Recycling Facility: False
Generator of dangerous fuel waste: False
Generator marketing to burner: False
Other marketers (i.e., blender, distributor, etc.): False
Utility boiler burner: False
Industry boiler burner: False
Industrial Furnace: False
Smelter deferral: False
Universal waste - batteries - generate: False
Universal waste - thermostats - generate: False
Universal waste - mercury - generate: False
Universal waste - lamps - generate: False
Universal waste - batteries - accumulate: False
Universal waste - thermostats - accumulate: False
Universal waste - mercury - accumulate: False
Universal waste - lamps - accumulate: False
Destination Facility for Universal Waste: False
Off-specification used oil burner - utility boiler: False
Off-specification used oil burner - industrial boiler: False
Off-specification used oil burner - industrial furnace: False
Tax Reg #: 178048957
Business Type: Government
Mail Name: City of Seattle Parks and Recreation
Mail addr line1: 4209 W Marginal Way SW
Mail city,st,zip: SEATTLE, WA 98106
Mail country: UNITED STATES
Legal org name: City of Seattle Parks & Recreation
Legal org type: Municipal
Legal addr line1: 100 Dexter
Legal city,st,zip: SEATTLE, WA 98109
Legal country: UNITED STATES
Legal phone nbr: (206)684-7292
Legal effective date: 05/30/2000
Land org name: City of Seattle Parks & Recreation
Land org type: Municipal
Land person name: Not reported
Land addr line1: 100 Dexter
Land city,st,zip: SEATTLE, WA 98109
Land country: UNITED STATES
Land phone nbr: (206)684-7292
Operator org name: City of Seattle Parks & Recreation
Operator org type: Municipal
Operator addr line1: 4209 W Marginal Way SW
Operator city,st,zip: Seattle, WA 98106
Operator country: UNITED STATES
Operator phone nbr: (206)684-7292
Operator effective date: 05/30/2000
Site contact name: Jodi Sinclair
Site contact addr line1: 4209 W Marginal Way SW
Site Contact City/State/ Zip: Seattle, WA 98106

Map ID
Direction
Distance
Elevation

MAP FINDINGS

Site

Database(s)

EDR ID Number
EPA ID Number

SEATTLE CITY SOUTH LAKE UNION (Continued)

1000660821

Site Contact Country: UNITED STATES
Site Contact Phone #: (206)684-7292
Site Contact EMail: jodi.sinclair@seattle.gov
Form Contact NAME: Jodi Sinclair
Form Contact ADDR LINE1: 4209 W Marginal Way SW
Form Contact City,ST,Zip: Seattle, WA 98106
Form Contact Country: UNITED STATES
Form Contact Phone #: (206)684-7292
Form Contact EMail: jodi.sinclair@seattle.gov
Gen Status CD: XQG
Monthly Generation: False
Batch Generation: False
One Time Generation: False
Transport Own Waste: False
Tranports Other Waste: False
Recycler Onsite: False
Transfer Facility: False
Other Exemption: Not reported
UW Battery Gen: False
Used Oil Transporter: False
Used Oil Transfer Facility: False
Used Oil Processor: False
Used Oil Refiner: False
Used Oil Fuel Marketer Directs Shipments: False
Used Oil Fuel Marketer Meets Specs: False

Waste Streams Generated:

Facility ID: 22338497
Data Year: 2009
Description: tar and asphalt with low heavy metal & hydrocarbon contamination
Mix: False
Reported Qty: 2000 LB
Kilo Qty: 907.20001560384037
Density No: 0
Density Qty: Not reported

Facility ID: 22338497
Data Year: 2009
Description: epoxy resin paint
Mix: False
Reported Qty: 100 LB
Kilo Qty: 45.360000780192017
Density No: 0
Density Qty: Not reported

Facility ID: 22338497
Data Year: 2009
Description: waste oil
Mix: False
Reported Qty: 85 LB
Kilo Qty: 38.556000663163211
Density No: 0
Density Qty: Not reported

Facility ID: 22338497
Data Year: 2009
Description: waste flammable liquid, methanol racing fuel

Map ID
Direction
Distance
Elevation

MAP FINDINGS

Site

Database(s)

EDR ID Number
EPA ID Number

SEATTLE CITY SOUTH LAKE UNION (Continued)

1000660821

Mix: False
Reported Qty: 100 LB
Kilo Qty: 45.360000780192017
Density No: 0
Density Qty: Not reported

Shipments Sent:

Facility ID: 22338497
Data Year: 2009
Shipment sent data: 5/14/2009
Reported Qty: 100 LB
Kilo Qty: 45.360000780192

Facility ID: 22338497
Data Year: 2009
Shipment sent data: 8/27/2009
Reported Qty: 2000 LB
Kilo Qty: 907.20001560384

Facility ID: 22338497
Data Year: 2009
Shipment sent data: 5/14/2009
Reported Qty: 85 LB
Kilo Qty: 38.5560006631632

Facility ID: 22338497
Data Year: 2009
Shipment sent data: 5/14/2009
Reported Qty: 100 LB
Kilo Qty: 45.360000780192

Waste Stream Comments:

Facility ID: 22338497
Data Year: 2009
Comments: disposal of illegal dumped waste

Facility ID: 22338497
Data Year: 2009
Comments: illegally dumped material disposal.

Facility ID: 22338497
Data Year: 2009
Comments: illegally dumped with water, dust content. Filter and recycle.

Facility ID: 22338497
Data Year: 2009
Comments: combination of roof tars and parking lot removal. Park has history of heavy metal and hydrocarbon contamination in soils.

Facility Site ID Number: 22338497
EPA ID: WA8170023412
NAICS: 71219
SWC Desc: Not reported
FWC Desc: Not reported
Form Comm: No waste activity this year. More remediation expected with

Map ID
Direction
Distance
Elevation

MAP FINDINGS

Site

Database(s)

EDR ID Number
EPA ID Number

SEATTLE CITY SOUTH LAKE UNION (Continued)

1000660821

construction due 2008 or 2009.No activity for 2005. Future activity expected. Account remains open.

Data Year: Not reported
Permit by Rule: No
Treatment by Generator: No
Mixed radioactive waste: No
Importer of hazardous waste: No
Immediate recycler: No
Treatment/Storage/Disposal/Recycling Facility: No
Generator of dangerous fuel waste: No
Generator marketing to burner: No
Other marketers (i.e., blender, distributor, etc.): No
Utility boiler burner: No
Industry boiler burner: No
Industrial Furnace: No
Smelter deferral: No
Universal waste - batteries - generate: No
Universal waste - thermostats - generate: No
Universal waste - mercury - generate: No
Universal waste - lamps - generate: No
Universal waste - batteries - accumulate: No
Universal waste - thermostats - accumulate: No
Universal waste - mercury - accumulate: No
Universal waste - lamps - accumulate: No
Destination Facility for Universal Waste: No
Off-specification used oil burner - utility boiler: No
Off-specification used oil burner - industrial boiler: No
Off-specification used oil burner - industrial furnace: No
Tax Reg #: 178048957
Business Type: Government
Mail Name: Westbridge Env Services
Mail addr line1: 4209 W Marginal Way SW
Mail city,st,zip: SEATTLE, WA 98106
Mail country: UNITED STATES
Legal org name: City of Seattle Parks & Recreation
Legal org type: Municipal
Legal addr line1: 100 Dexter
Legal city,st,zip: SEATTLE, WA 98109
Legal country: UNITED STATES
Legal phone nbr: (206)684-7292
Legal effective date: 05/30/2000
Land org name: City of Seattle Parks & Recreation
Land org type: Municipal
Land person name: Not reported
Land addr line1: 100 Dexter
Land city,st,zip: SEATTLE, WA 98109
Land country: UNITED STATES
Land phone nbr: (206)684-7292
Operator org name: City of Seattle Parks & Recreation
Operator org type: Municipal
Operator addr line1: 4209 W Marginal Way SW
Operator city,st,zip: Seattle, WA 98106
Operator country: UNITED STATES
Operator phone nbr: (206)684-7292
Operator effective date: 05/30/2000
Site contact name: Jodi Sinclair
Site contact addr line1: 4209 W Marginal Way SW

Map ID
Direction
Distance
Elevation

MAP FINDINGS

Site

Database(s)

EDR ID Number
EPA ID Number

SEATTLE CITY SOUTH LAKE UNION (Continued)

1000660821

Site Contact City/State/ Zip: Seattle, WA 98106
Site Contact Country: UNITED STATES
Site Contact Phone #: (206)684-7292
Site Contact EMail: jodi.sinclair@seattle.gov
Form Contact NAME: Jodi Sinclair
Form Contact ADDR LINE1: 4209 W Marginal Way SW
Form Contact City,ST,Zip: Seattle, WA 98106
Form Contact Country: UNITED STATES
Form Contact Phone #: (206)684-7292
Form Contact EMail: jodi.sinclair@seattle.gov
Gen Status CD: XQG
Monthly Generation: No
Batch Generation: No
One Time Generation: No
Transport Own Waste: No
Tranports Other Waste: No
Recycler Onsite: No
Transfer Facility: No
Other Exemption: Not reported
UW Battery Gen: No
Used Oil Transporter: No
Used Oil Transfer Facility: No
Used Oil Processor: No
Used Oil Refiner: No
Used Oil Fuel Marketer Directs Shipments: No
Used Oil Fuel Marketer Meets Specs: No

Waste Streams Generated:

Facility ID: 22338497
Data Year: 2009
Description: tar and asphalt with low heavy metal & hydrocarbon contamination
Mix: False
Reported Qty: 2000 LB
Kilo Qty: 907.20001560384037
Density No: 0
Density Qty: Not reported

Facility ID: 22338497
Data Year: 2009
Description: epoxy resin paint
Mix: False
Reported Qty: 100 LB
Kilo Qty: 45.360000780192017
Density No: 0
Density Qty: Not reported

Facility ID: 22338497
Data Year: 2009
Description: waste oil
Mix: False
Reported Qty: 85 LB
Kilo Qty: 38.556000663163211
Density No: 0
Density Qty: Not reported

Facility ID: 22338497
Data Year: 2009

Map ID
Direction
Distance
Elevation

MAP FINDINGS

Site

Database(s)

EDR ID Number
EPA ID Number

SEATTLE CITY SOUTH LAKE UNION (Continued)

1000660821

Description: waste flammable liquid, methanol racing fuel
Mix: False
Reported Qty: 100 LB
Kilo Qty: 45.360000780192017
Density No: 0
Density Qty: Not reported

Shipments Sent:

Facility ID: 22338497
Data Year: 2009
Shipment sent data: 5/14/2009
Reported Qty: 100 LB
Kilo Qty: 45.360000780192

Facility ID: 22338497
Data Year: 2009
Shipment sent data: 8/27/2009
Reported Qty: 2000 LB
Kilo Qty: 907.20001560384

Facility ID: 22338497
Data Year: 2009
Shipment sent data: 5/14/2009
Reported Qty: 85 LB
Kilo Qty: 38.5560006631632

Facility ID: 22338497
Data Year: 2009
Shipment sent data: 5/14/2009
Reported Qty: 100 LB
Kilo Qty: 45.360000780192

Waste Stream Comments:

Facility ID: 22338497
Data Year: 2009
Comments: disposal of illegal dumped waste

Facility ID: 22338497
Data Year: 2009
Comments: illegally dumped material disposal.

Facility ID: 22338497
Data Year: 2009
Comments: illegally dumped with water, dust content. Filter and recycle.

Facility ID: 22338497
Data Year: 2009
Comments: combination of roof tars and parking lot removal. Park has history of heavy metal and hydrocarbon contamination in soils.

Facility Site ID Number: 22338497
EPA ID: WA8170023412
NAICS: 712110
SWC Desc: Not reported
FWC Desc: Not reported

Map ID
Direction
Distance
Elevation

MAP FINDINGS

Site

Database(s)

EDR ID Number
EPA ID Number

SEATTLE CITY SOUTH LAKE UNION (Continued)

1000660821

Form Comm: Upon completion of the construction, testing showed that there was no hazardous waste produced.

Data Year: 2011

Permit by Rule: False

Treatment by Generator: False

Mixed radioactive waste: False

Importer of hazardous waste: False

Immediate recycler: False

Treatment/Storage/Disposal/Recycling Facility: False

Generator of dangerous fuel waste: False

Generator marketing to burner: False

Other marketers (i.e., blender, distributor, etc.): False

Utility boiler burner: False

Industry boiler burner: False

Industrial Furnace: False

Smelter deferral: False

Universal waste - batteries - generate: False

Universal waste - thermostats - generate: False

Universal waste - mercury - generate: False

Universal waste - lamps - generate: False

Universal waste - batteries - accumulate: False

Universal waste - thermostats - accumulate: False

Universal waste - mercury - accumulate: False

Universal waste - lamps - accumulate: False

Destination Facility for Universal Waste: False

Off-specification used oil burner - utility boiler: False

Off-specification used oil burner - industrial boiler: False

Off-specification used oil burner - industrial furnace: False

Tax Reg #: 178072575

Business Type: Museum

Mail Name: Museum of History and Industry

Mail addr line1: 2700 24th Ave NE

Mail city,st,zip: SEATTLE, WA 98112

Mail country: UNITED STATES

Legal org name: MOHAI Leasing LLC

Legal org type: Private

Legal addr line1: 2700 24th Ave E

Legal city,st,zip: SEATTLE, WA 98112

Legal country: UNITED STATES

Legal phone nbr: 206-324-1685 *32

Legal effective date: Not reported

Land org name: Not reported

Land org type: Municipal

Land person name: Michael Shiosaki

Land addr line1: 100 Dexter Ave N

Land city,st,zip: SEATTLE, WA 98109

Land country: UNITED STATES

Land phone nbr: 206-684-0750

Operator org name: Sellen Construction

Operator org type: Private

Operator addr line1: 227 Westlake Ave N

Operator city,st,zip: Seattle, WA 98109

Operator country: UNITED STATES

Operator phone nbr: 206-805-7110

Operator effective date: 01/01/2011

Site contact name: Arron Gundlach

Site contact addr line1: 227 Westlake Ave N

Map ID
Direction
Distance
Elevation

MAP FINDINGS

Site

Database(s)

EDR ID Number
EPA ID Number

SEATTLE CITY SOUTH LAKE UNION (Continued)

1000660821

Site Contact City/State/ Zip: Seattle, WA 98109
Site Contact Country: UNITED STATES
Site Contact Phone #: 206-730-0318
Site Contact EMail: arron.gundlach@sellen.com
Form Contact NAME: Kyle Rolfe
Form Contact ADDR LINE1: 1191 2nd Ave #1500
Form Contact City,ST,Zip: Seattle, WA 98101
Form Contact Country: UNITED STATES
Form Contact Phone #: 206-802-0363
Form Contact EMail: kyler@senecagroup.com
Gen Status CD: XQG
Monthly Generation: False
Batch Generation: False
One Time Generation: False
Transport Own Waste: False
Tranports Other Waste: False
Recycler Onsite: False
Transfer Facility: False
Other Exemption: Not reported
UW Battery Gen: False
Used Oil Transporter: False
Used Oil Transfer Facility: False
Used Oil Processor: False
Used Oil Refiner: False
Used Oil Fuel Marketer Directs Shipments: False
Used Oil Fuel Marketer Meets Specs: False

Waste Streams Generated:

Facility ID: 22338497
Data Year: 2009
Description: tar and asphalt with low heavy metal & hydrocarbon contamination
Mix: False
Reported Qty: 2000 LB
Kilo Qty: 907.20001560384037
Density No: 0
Density Qty: Not reported

Facility ID: 22338497
Data Year: 2009
Description: epoxy resin paint
Mix: False
Reported Qty: 100 LB
Kilo Qty: 45.360000780192017
Density No: 0
Density Qty: Not reported

Facility ID: 22338497
Data Year: 2009
Description: waste oil
Mix: False
Reported Qty: 85 LB
Kilo Qty: 38.556000663163211
Density No: 0
Density Qty: Not reported

Facility ID: 22338497
Data Year: 2009

Map ID
Direction
Distance
Elevation

MAP FINDINGS

Site

Database(s)

EDR ID Number
EPA ID Number

SEATTLE CITY SOUTH LAKE UNION (Continued)

1000660821

Description: waste flammable liquid, methanol racing fuel
Mix: False
Reported Qty: 100 LB
Kilo Qty: 45.360000780192017
Density No: 0
Density Qty: Not reported

Shipments Sent:

Facility ID: 22338497
Data Year: 2009
Shipment sent data: 5/14/2009
Reported Qty: 100 LB
Kilo Qty: 45.360000780192

Facility ID: 22338497
Data Year: 2009
Shipment sent data: 8/27/2009
Reported Qty: 2000 LB
Kilo Qty: 907.20001560384

Facility ID: 22338497
Data Year: 2009
Shipment sent data: 5/14/2009
Reported Qty: 85 LB
Kilo Qty: 38.5560006631632

Facility ID: 22338497
Data Year: 2009
Shipment sent data: 5/14/2009
Reported Qty: 100 LB
Kilo Qty: 45.360000780192

Waste Stream Comments:

Facility ID: 22338497
Data Year: 2009
Comments: disposal of illegal dumped waste

Facility ID: 22338497
Data Year: 2009
Comments: illegally dumped material disposal.

Facility ID: 22338497
Data Year: 2009
Comments: illegally dumped with water, dust content. Filter and recycle.

Facility ID: 22338497
Data Year: 2009
Comments: combination of roof tars and parking lot removal. Park has history of heavy metal and hydrocarbon contamination in soils.

Facility Site ID Number: 22338497
EPA ID: WA8170023412
NAICS: 712190
SWC Desc: Not reported
FWC Desc: Not reported

Map ID
Direction
Distance
Elevation

MAP FINDINGS

Site

Database(s)

EDR ID Number
EPA ID Number

SEATTLE CITY SOUTH LAKE UNION (Continued)

1000660821

Form Comm: Not reported
Data Year: 2010
Permit by Rule: False
Treatment by Generator: False
Mixed radioactive waste: False
Importer of hazardous waste: False
Immediate recycler: False
Treatment/Storage/Disposal/Recycling Facility: False
Generator of dangerous fuel waste: False
Generator marketing to burner: False
Other marketers (i.e., blender, distributor, etc.): False
Utility boiler burner: False
Industry boiler burner: False
Industrial Furnace: False
Smelter deferral: False
Universal waste - batteries - generate: False
Universal waste - thermostats - generate: False
Universal waste - mercury - generate: False
Universal waste - lamps - generate: False
Universal waste - batteries - accumulate: False
Universal waste - thermostats - accumulate: False
Universal waste - mercury - accumulate: False
Universal waste - lamps - accumulate: False
Destination Facility for Universal Waste: False
Off-specification used oil burner - utility boiler: False
Off-specification used oil burner - industrial boiler: False
Off-specification used oil burner - industrial furnace: False
Tax Reg #: 178048957
Business Type: Government
Mail Name: City of Seattle Parks and Recreation
Mail addr line1: 4209 W Marginal Way SW
Mail city,st,zip: SEATTLE, WA 98106
Mail country: UNITED STATES
Legal org name: City of Seattle Parks & Recreation
Legal org type: Municipal
Legal addr line1: 100 Dexter
Legal city,st,zip: SEATTLE, WA 98109
Legal country: UNITED STATES
Legal phone nbr: (206)684-7292
Legal effective date: 05/30/2000
Land org name: City of Seattle Parks & Recreation
Land org type: Municipal
Land person name: Not reported
Land addr line1: 100 Dexter
Land city,st,zip: SEATTLE, WA 98109
Land country: UNITED STATES
Land phone nbr: (206)684-7292
Operator org name: City of Seattle Parks & Recreation
Operator org type: Municipal
Operator addr line1: 4209 W Marginal Way SW
Operator city,st,zip: Seattle, WA 98106
Operator country: UNITED STATES
Operator phone nbr: (206)684-7292
Operator effective date: 05/30/2000
Site contact name: Jodi Sinclair
Site contact addr line1: 4209 W Marginal Way SW
Site Contact City/State/ Zip: Seattle, WA 98106

Map ID
Direction
Distance
Elevation

MAP FINDINGS

Site

Database(s)

EDR ID Number
EPA ID Number

SEATTLE CITY SOUTH LAKE UNION (Continued)

1000660821

Site Contact Country: UNITED STATES
Site Contact Phone #: (206)684-7292
Site Contact EMail: jodi.sinclair@seattle.gov
Form Contact NAME: Jodi Sinclair
Form Contact ADDR LINE1: 4209 W Marginal Way SW
Form Contact City,ST,Zip: Seattle, WA 98106
Form Contact Country: UNITED STATES
Form Contact Phone #: (206)684-7292
Form Contact EMail: jodi.sinclair@seattle.gov
Gen Status CD: XQG
Monthly Generation: False
Batch Generation: False
One Time Generation: False
Transport Own Waste: False
Tranports Other Waste: False
Recycler Onsite: False
Transfer Facility: False
Other Exemption: Not reported
UW Battery Gen: False
Used Oil Transporter: False
Used Oil Transfer Facility: False
Used Oil Processor: False
Used Oil Refiner: False
Used Oil Fuel Marketer Directs Shipments: False
Used Oil Fuel Marketer Meets Specs: False

Waste Streams Generated:

Facility ID: 22338497
Data Year: 2009
Description: tar and asphalt with low heavy metal & hydrocarbon contamination
Mix: False
Reported Qty: 2000 LB
Kilo Qty: 907.20001560384037
Density No: 0
Density Qty: Not reported

Facility ID: 22338497
Data Year: 2009
Description: epoxy resin paint
Mix: False
Reported Qty: 100 LB
Kilo Qty: 45.360000780192017
Density No: 0
Density Qty: Not reported

Facility ID: 22338497
Data Year: 2009
Description: waste oil
Mix: False
Reported Qty: 85 LB
Kilo Qty: 38.556000663163211
Density No: 0
Density Qty: Not reported

Facility ID: 22338497
Data Year: 2009
Description: waste flammable liquid, methanol racing fuel

Map ID
Direction
Distance
Elevation

MAP FINDINGS

Site

Database(s)

EDR ID Number
EPA ID Number

SEATTLE CITY SOUTH LAKE UNION (Continued)

1000660821

Mix: False
Reported Qty: 100 LB
Kilo Qty: 45.360000780192017
Density No: 0
Density Qty: Not reported

Shipments Sent:

Facility ID: 22338497
Data Year: 2009
Shipment sent data: 5/14/2009
Reported Qty: 100 LB
Kilo Qty: 45.360000780192

Facility ID: 22338497
Data Year: 2009
Shipment sent data: 8/27/2009
Reported Qty: 2000 LB
Kilo Qty: 907.20001560384

Facility ID: 22338497
Data Year: 2009
Shipment sent data: 5/14/2009
Reported Qty: 85 LB
Kilo Qty: 38.5560006631632

Facility ID: 22338497
Data Year: 2009
Shipment sent data: 5/14/2009
Reported Qty: 100 LB
Kilo Qty: 45.360000780192

Waste Stream Comments:

Facility ID: 22338497
Data Year: 2009
Comments: disposal of illegal dumped waste

Facility ID: 22338497
Data Year: 2009
Comments: illegally dumped material disposal.

Facility ID: 22338497
Data Year: 2009
Comments: illegally dumped with water, dust content. Filter and recycle.

Facility ID: 22338497
Data Year: 2009
Comments: combination of roof tars and parking lot removal. Park has history of heavy metal and hydrocarbon contamination in soils.

Facility Site ID Number: 22338497
EPA ID: WA8170023412
NAICS: 71219
SWC Desc: Not reported
FWC Desc: Not reported
Form Comm: No waste activity this year. More remediation expected with

Map ID
Direction
Distance
Elevation

MAP FINDINGS

Site

Database(s)

EDR ID Number
EPA ID Number

SEATTLE CITY SOUTH LAKE UNION (Continued)

1000660821

construction due 2008 or 2009.No activity for 2005. Future activity expected. Account remains open.

Data Year: Not reported
Permit by Rule: FALSE
Treatment by Generator: FALSE
Mixed radioactive waste: FALSE
Importer of hazardous waste: FALSE
Immediate recycler: FALSE
Treatment/Storage/Disposal/Recycling Facility: FALSE
Generator of dangerous fuel waste: FALSE
Generator marketing to burner: FALSE
Other marketers (i.e., blender, distributor, etc.): FALSE
Utility boiler burner: FALSE
Industry boiler burner: FALSE
Industrial Furnace: FALSE
Smelter deferral: FALSE
Universal waste - batteries - generate: FALSE
Universal waste - thermostats - generate: FALSE
Universal waste - mercury - generate: FALSE
Universal waste - lamps - generate: FALSE
Universal waste - batteries - accumulate: FALSE
Universal waste - thermostats - accumulate: FALSE
Universal waste - mercury - accumulate: FALSE
Universal waste - lamps - accumulate: FALSE
Destination Facility for Universal Waste: FALSE
Off-specification used oil burner - utility boiler: FALSE
Off-specification used oil burner - industrial boiler: FALSE
Off-specification used oil burner - industrial furnace: FALSE
Tax Reg #: 178048957
Business Type: Government
Mail Name: City of Seattle Parks and Recreation
Mail addr line1: 4209 W Marginal Way SW
Mail city,st,zip: SEATTLE, WA 98106
Mail country: UNITED STATES
Legal org name: City of Seattle Parks & Recreation
Legal org type: Municipal
Legal addr line1: 100 Dexter
Legal city,st,zip: SEATTLE, WA 98109
Legal country: UNITED STATES
Legal phone nbr: (206)684-7292
Legal effective date: 05/30/2000
Land org name: City of Seattle Parks & Recreation
Land org type: Municipal
Land person name: Not reported
Land addr line1: 100 Dexter
Land city,st,zip: SEATTLE, WA 98109
Land country: UNITED STATES
Land phone nbr: (206)684-7292
Operator org name: City of Seattle Parks & Recreation
Operator org type: Municipal
Operator addr line1: 4209 W Marginal Way SW
Operator city,st,zip: Seattle, WA 98106
Operator country: UNITED STATES
Operator phone nbr: (206)684-7292
Operator effective date: 05/30/2000
Site contact name: Jodi Sinclair
Site contact addr line1: 4209 W Marginal Way SW

Map ID
Direction
Distance
Elevation

MAP FINDINGS

Site

Database(s)

EDR ID Number
EPA ID Number

SEATTLE CITY SOUTH LAKE UNION (Continued)

1000660821

Site Contact City/State/ Zip: Seattle, WA 98106
Site Contact Country: UNITED STATES
Site Contact Phone #: (206)684-7292
Site Contact EMail: jodi.sinclair@seattle.gov
Form Contact NAME: Jodi Sinclair
Form Contact ADDR LINE1: 4209 W Marginal Way SW
Form Contact City,ST,Zip: Seattle, WA 98106
Form Contact Country: UNITED STATES
Form Contact Phone #: (206)684-7292
Form Contact EMail: jodi.sinclair@seattle.gov
Gen Status CD: XQG
Monthly Generation: FALSE
Batch Generation: FALSE
One Time Generation: FALSE
Transport Own Waste: FALSE
Tranports Other Waste: FALSE
Recycler Onsite: FALSE
Transfer Facility: FALSE
Other Exemption: Not reported
UW Battery Gen: FALSE
Used Oil Transporter: FALSE
Used Oil Transfer Facility: FALSE
Used Oil Processor: FALSE
Used Oil Refiner: FALSE
Used Oil Fuel Marketer Directs Shipments: FALSE
Used Oil Fuel Marketer Meets Specs: FALSE

Waste Streams Generated:

Facility ID: 22338497
Data Year: 2009
Description: tar and asphalt with low heavy metal & hydrocarbon contamination
Mix: False
Reported Qty: 2000 LB
Kilo Qty: 907.20001560384037
Density No: 0
Density Qty: Not reported

Facility ID: 22338497
Data Year: 2009
Description: epoxy resin paint
Mix: False
Reported Qty: 100 LB
Kilo Qty: 45.360000780192017
Density No: 0
Density Qty: Not reported

Facility ID: 22338497
Data Year: 2009
Description: waste oil
Mix: False
Reported Qty: 85 LB
Kilo Qty: 38.556000663163211
Density No: 0
Density Qty: Not reported

Facility ID: 22338497
Data Year: 2009

Map ID
Direction
Distance
Elevation

MAP FINDINGS

Site

Database(s)

EDR ID Number
EPA ID Number

SEATTLE CITY SOUTH LAKE UNION (Continued)

1000660821

Description: waste flammable liquid, methanol racing fuel
Mix: False
Reported Qty: 100 LB
Kilo Qty: 45.360000780192017
Density No: 0
Density Qty: Not reported

Shipments Sent:

Facility ID: 22338497
Data Year: 2009
Shipment sent data: 5/14/2009
Reported Qty: 100 LB
Kilo Qty: 45.360000780192

Facility ID: 22338497
Data Year: 2009
Shipment sent data: 8/27/2009
Reported Qty: 2000 LB
Kilo Qty: 907.20001560384

Facility ID: 22338497
Data Year: 2009
Shipment sent data: 5/14/2009
Reported Qty: 85 LB
Kilo Qty: 38.5560006631632

Facility ID: 22338497
Data Year: 2009
Shipment sent data: 5/14/2009
Reported Qty: 100 LB
Kilo Qty: 45.360000780192

Waste Stream Comments:

Facility ID: 22338497
Data Year: 2009
Comments: disposal of illegal dumped waste

Facility ID: 22338497
Data Year: 2009
Comments: illegally dumped material disposal.

Facility ID: 22338497
Data Year: 2009
Comments: illegally dumped with water, dust content. Filter and recycle.

Facility ID: 22338497
Data Year: 2009
Comments: combination of roof tars and parking lot removal. Park has history of heavy metal and hydrocarbon contamination in soils.

Facility Site ID Number: 22338497
EPA ID: WA8170023412
NAICS: 712190
SWC Desc: WT02
FWC Desc: D0001

Map ID
Direction
Distance
Elevation

MAP FINDINGS

Site

Database(s)

EDR ID Number
EPA ID Number

SEATTLE CITY SOUTH LAKE UNION (Continued)

1000660821

Form Comm: Part of remedial restoration of park lands and building
Data Year: 2009
Permit by Rule: False
Treatment by Generator: False
Mixed radioactive waste: False
Importer of hazardous waste: False
Immediate recycler: False
Treatment/Storage/Disposal/Recycling Facility: False
Generator of dangerous fuel waste: False
Generator marketing to burner: False
Other marketers (i.e., blender, distributor, etc.): False
Utility boiler burner: False
Industry boiler burner: False
Industrial Furnace: False
Smelter deferral: False
Universal waste - batteries - generate: False
Universal waste - thermostats - generate: False
Universal waste - mercury - generate: False
Universal waste - lamps - generate: False
Universal waste - batteries - accumulate: False
Universal waste - thermostats - accumulate: False
Universal waste - mercury - accumulate: False
Universal waste - lamps - accumulate: False
Destination Facility for Universal Waste: False
Off-specification used oil burner - utility boiler: False
Off-specification used oil burner - industrial boiler: False
Off-specification used oil burner - industrial furnace: False
Tax Reg #: 178048957
Business Type: Government
Mail Name: City of Seattle Parks and Recreation
Mail addr line1: 4209 W Marginal Way SW
Mail city,st,zip: SEATTLE, WA 98106
Mail country: UNITED STATES
Legal org name: City of Seattle Parks & Recreation
Legal org type: Municipal
Legal addr line1: 100 Dexter
Legal city,st,zip: SEATTLE, WA 98109
Legal country: UNITED STATES
Legal phone nbr: (206)684-7292
Legal effective date: 05/30/2000
Land org name: City of Seattle Parks & Recreation
Land org type: Municipal
Land person name: Not reported
Land addr line1: 100 Dexter
Land city,st,zip: SEATTLE, WA 98109
Land country: UNITED STATES
Land phone nbr: (206)684-7292
Operator org name: City of Seattle Parks & Recreation
Operator org type: Municipal
Operator addr line1: 4209 W Marginal Way SW
Operator city,st,zip: Seattle, WA 98106
Operator country: UNITED STATES
Operator phone nbr: (206)684-7292
Operator effective date: 05/30/2000
Site contact name: Jodi Sinclair
Site contact addr line1: 4209 W Marginal Way SW
Site Contact City/State/ Zip: Seattle, WA 98106

Map ID
Direction
Distance
Elevation

MAP FINDINGS

Site

Database(s)

EDR ID Number
EPA ID Number

SEATTLE CITY SOUTH LAKE UNION (Continued)

1000660821

Site Contact Country: UNITED STATES
Site Contact Phone #: (206)684-7292
Site Contact EMail: jodi.sinclair@seattle.gov
Form Contact NAME: Jodi Sinclair
Form Contact ADDR LINE1: 4209 W Marginal Way SW
Form Contact City,ST,Zip: Seattle, WA 98106
Form Contact Country: UNITED STATES
Form Contact Phone #: (206)684-7292
Form Contact EMail: jodi.sinclair@seattle.gov
Gen Status CD: LQG
Monthly Generation: False
Batch Generation: True
One Time Generation: False
Transport Own Waste: False
Tranports Other Waste: False
Recycler Onsite: False
Transfer Facility: False
Other Exemption: Not reported
UW Battery Gen: False
Used Oil Transporter: False
Used Oil Transfer Facility: False
Used Oil Processor: False
Used Oil Refiner: False
Used Oil Fuel Marketer Directs Shipments: False
Used Oil Fuel Marketer Meets Specs: False

Waste Streams Generated:

Facility ID: 22338497
Data Year: 2009
Description: tar and asphalt with low heavy metal & hydrocarbon contamination
Mix: False
Reported Qty: 2000 LB
Kilo Qty: 907.20001560384037
Density No: 0
Density Qty: Not reported

Facility ID: 22338497
Data Year: 2009
Description: epoxy resin paint
Mix: False
Reported Qty: 100 LB
Kilo Qty: 45.360000780192017
Density No: 0
Density Qty: Not reported

Facility ID: 22338497
Data Year: 2009
Description: waste oil
Mix: False
Reported Qty: 85 LB
Kilo Qty: 38.556000663163211
Density No: 0
Density Qty: Not reported

Facility ID: 22338497
Data Year: 2009
Description: waste flammable liquid, methanol racing fuel

Map ID
Direction
Distance
Elevation

MAP FINDINGS

Site

Database(s)

EDR ID Number
EPA ID Number

SEATTLE CITY SOUTH LAKE UNION (Continued)

1000660821

Mix: False
Reported Qty: 100 LB
Kilo Qty: 45.360000780192017
Density No: 0
Density Qty: Not reported

Shipments Sent:

Facility ID: 22338497
Data Year: 2009
Shipment sent data: 5/14/2009
Reported Qty: 100 LB
Kilo Qty: 45.360000780192

Facility ID: 22338497
Data Year: 2009
Shipment sent data: 8/27/2009
Reported Qty: 2000 LB
Kilo Qty: 907.20001560384

Facility ID: 22338497
Data Year: 2009
Shipment sent data: 5/14/2009
Reported Qty: 85 LB
Kilo Qty: 38.5560006631632

Facility ID: 22338497
Data Year: 2009
Shipment sent data: 5/14/2009
Reported Qty: 100 LB
Kilo Qty: 45.360000780192

Waste Stream Comments:

Facility ID: 22338497
Data Year: 2009
Comments: disposal of illegal dumped waste

Facility ID: 22338497
Data Year: 2009
Comments: illegally dumped material disposal.

Facility ID: 22338497
Data Year: 2009
Comments: illegally dumped with water, dust content. Filter and recycle.

Facility ID: 22338497
Data Year: 2009
Comments: combination of roof tars and parking lot removal. Park has history of heavy metal and hydrocarbon contamination in soils.

Facility Site ID Number: 22338497
EPA ID: WA8170023412
NAICS: 71219
SWC Desc: Not reported
FWC Desc: Not reported
Form Comm: Ongoing remedial site - no activity for this year.

Map ID
Direction
Distance
Elevation

MAP FINDINGS

Site

Database(s)

EDR ID Number
EPA ID Number

SEATTLE CITY SOUTH LAKE UNION (Continued)

1000660821

Data Year: 2008
Permit by Rule: False
Treatment by Generator: False
Mixed radioactive waste: False
Importer of hazardous waste: False
Immediate recycler: False
Treatment/Storage/Disposal/Recycling Facility: False
Generator of dangerous fuel waste: False
Generator marketing to burner: False
Other marketers (i.e., blender, distributor, etc.): False
Utility boiler burner: False
Industry boiler burner: False
Industrial Furnace: False
Smelter defferal: False
Universal waste - batteries - generate: False
Universal waste - thermostats - generate: False
Universal waste - mercury - generate: False
Universal waste - lamps - generate: False
Universal waste - batteries - accumulate: False
Universal waste - thermostats - accumulate: False
Universal waste - mercury - accumulate: False
Universal waste - lamps - accumulate: False
Destination Facility for Universal Waste: False
Off-specification used oil burner - utility boiler: False
Off-specification used oil burner - industrial boiler: False
Off-specification used oil burner - industrial furnace: False
Tax Reg #: 178048957
Business Type: Government
Mail Name: City of Seattle Parks and Recreation
Mail addr line1: 4209 W Marginal Way SW
Mail city,st,zip: SEATTLE, WA 98106
Mail country: UNITED STATES
Legal org name: City of Seattle Parks & Recreation
Legal org type: Municipal
Legal addr line1: 100 Dexter
Legal city,st,zip: SEATTLE, WA 98109
Legal country: UNITED STATES
Legal phone nbr: (206)684-7292
Legal effective date: 05/30/2000
Land org name: City of Seattle Parks & Recreation
Land org type: Municipal
Land person name: Not reported
Land addr line1: 100 Dexter
Land city,st,zip: SEATTLE, WA 98109
Land country: UNITED STATES
Land phone nbr: (206)684-7292
Operator org name: City of Seattle Parks & Recreation
Operator org type: Municipal
Operator addr line1: 4209 W Marginal Way SW
Operator city,st,zip: Seattle, WA 98106
Operator country: UNITED STATES
Operator phone nbr: (206)684-7292
Operator effective date: 05/30/2000
Site contact name: Jodi Sinclair
Site contact addr line1: 4209 W Marginal Way SW
Site Contact City/State/ Zip: Seattle, WA 98106
Site Contact Country: UNITED STATES

Map ID
Direction
Distance
Elevation

MAP FINDINGS

Site

Database(s)

EDR ID Number
EPA ID Number

SEATTLE CITY SOUTH LAKE UNION (Continued)

1000660821

Site Contact Phone #: (206)684-7292
Site Contact EMail: jodi.sinclair@seattle.gov
Form Contact NAME: Jodi Sinclair
Form Contact ADDR LINE1: 4209 W Marginal Way SW
Form Contact City,ST,Zip: Seattle, WA 98106
Form Contact Country: UNITED STATES
Form Contact Phone #: (206)684-7292
Form Contact EMail: jodi.sinclair@seattle.gov
Gen Status CD: SQG
Monthly Generation: False
Batch Generation: False
One Time Generation: False
Transport Own Waste: False
Tranports Other Waste: False
Recycler Onsite: False
Transfer Facility: False
Other Exemption: Not reported
UW Battery Gen: False
Used Oil Transporter: False
Used Oil Transfer Facility: False
Used Oil Processor: False
Used Oil Refiner: False
Used Oil Fuel Marketer Directs Shipments: False
Used Oil Fuel Marketer Meets Specs: False

Waste Streams Generated:

Facility ID: 22338497
Data Year: 2009
Description: tar and asphalt with low heavy metal & hydrocarbon contamination
Mix: False
Reported Qty: 2000 LB
Kilo Qty: 907.20001560384037
Density No: 0
Density Qty: Not reported

Facility ID: 22338497
Data Year: 2009
Description: epoxy resin paint
Mix: False
Reported Qty: 100 LB
Kilo Qty: 45.360000780192017
Density No: 0
Density Qty: Not reported

Facility ID: 22338497
Data Year: 2009
Description: waste oil
Mix: False
Reported Qty: 85 LB
Kilo Qty: 38.556000663163211
Density No: 0
Density Qty: Not reported

Facility ID: 22338497
Data Year: 2009
Description: waste flammable liquid, methanol racing fuel
Mix: False

Map ID
Direction
Distance
Elevation

MAP FINDINGS

Site

Database(s)

EDR ID Number
EPA ID Number

SEATTLE CITY SOUTH LAKE UNION (Continued)

1000660821

Reported Qty: 100 LB
Kilo Qty: 45.360000780192017
Density No: 0
Density Qty: Not reported

Shipments Sent:

Facility ID: 22338497
Data Year: 2009
Shipment sent data: 5/14/2009
Reported Qty: 100 LB
Kilo Qty: 45.360000780192

Facility ID: 22338497
Data Year: 2009
Shipment sent data: 8/27/2009
Reported Qty: 2000 LB
Kilo Qty: 907.20001560384

Facility ID: 22338497
Data Year: 2009
Shipment sent data: 5/14/2009
Reported Qty: 85 LB
Kilo Qty: 38.5560006631632

Facility ID: 22338497
Data Year: 2009
Shipment sent data: 5/14/2009
Reported Qty: 100 LB
Kilo Qty: 45.360000780192

Waste Stream Comments:

Facility ID: 22338497
Data Year: 2009
Comments: disposal of illegal dumped waste

Facility ID: 22338497
Data Year: 2009
Comments: illegally dumped material disposal.

Facility ID: 22338497
Data Year: 2009
Comments: illegally dumped with water, dust content. Filter and recycle.

Facility ID: 22338497
Data Year: 2009
Comments: combination of roof tars and parking lot removal. Park has history of heavy metal and hydrocarbon contamination in soils.

Map ID
Direction
Distance
Elevation

MAP FINDINGS

Site

Database(s)

EDR ID Number
EPA ID Number

AX190 **WASHINGTON TRADE PRESS INC**
ESE **1015 REPUBLICAN ST**
1/4-1/2 **SEATTLE, WA 98109**
0.326 mi.
1719 ft. **Site 1 of 2 in cluster AX**

WA ALLSITES **1000842686**
RCRA NonGen / NLR **WAD009278342**
FINDS
ECHO

Relative:
Lower

ALLSITES:

Facility Name: WASHINGTON TRADE PRESS INC
Facility Id: 62545838

Actual:
50 ft.

Interaction: 55216
Interaction 1: I
Interaction 2: HWG
Ecology Program: HAZWASTE
Program Data: TURBOWASTE
Facility Alt.: Not reported
Program ID: WAD009278342
Date Interaction: 1989-05-12 00:00:00
Date Interaction 3: Hazardous Waste Generator
Latitude: 47.622961162999999
Longitude: -122.33623724100001

RCRA NonGen / NLR:

Date form received by agency: 08/25/1985
Facility name: Not reported
Facility address: 1015 REPUBLICAN ST
 SEATTLE, WA 98109
EPA ID: WAD009278342
Mailing address: PO BOX 68
 KENT, WA 98035-0068
Contact: WASHINGTON TRAD WASHINGTON TRAD
Contact address: PO BOX 68
 KENT, WA 98035-0068
Contact country: US
Contact telephone: (000)000-0000
Contact email: Not reported
EPA Region: Not reported
Classification: Non-Generator
Description: Handler: Non-Generators do not presently generate hazardous waste

Owner/Operator Summary:

Owner/operator name: WASHINGTON TRAD W
Owner/operator address: 1015 REPUBLICAN ST
 SEATTLE, WA 98109
Owner/operator country: US
Owner/operator telephone: (000)000-0000
Legal status: Private
Owner/Operator Type: Owner
Owner/Op start date: 05/02/1996
Owner/Op end date: Not reported

Handler Activities Summary:

U.S. importer of hazardous waste: No
Mixed waste (haz. and radioactive): No
Recycler of hazardous waste: No
Transporter of hazardous waste: No
Treater, storer or disposer of HW: No

Map ID
 Direction
 Distance
 Elevation

MAP FINDINGS

Site

Database(s)

EDR ID Number
 EPA ID Number

WASHINGTON TRADE PRESS INC (Continued)

1000842686

Underground injection activity: No
 On-site burner exemption: No
 Furnace exemption: No
 Used oil fuel burner: No
 Used oil processor: No
 User oil refiner: No
 Used oil fuel marketer to burner: No
 Used oil Specification marketer: No
 Used oil transfer facility: No
 Used oil transporter: No

Historical Generators:

Date form received by agency: 08/25/1985
 Site name: WASHINGTON TRADE PRESS INC
 Classification: Not a generator, verified

Violation Status: No violations found

FINDS:

Registry ID: 110005314409

Environmental Interest/Information System

RCRAInfo is a national information system that supports the Resource Conservation and Recovery Act (RCRA) program through the tracking of events and activities related to facilities that generate, transport, and treat, store, or dispose of hazardous waste. RCRAInfo allows RCRA program staff to track the notification, permit, compliance, and corrective action activities required under RCRA.

ECHO:

Envid: 1000842686
 Registry ID: 110005314409
 DFR URL: http://echo.epa.gov/detailed_facility_report?fid=110005314409

AP191
East
1/4-1/2
0.327 mi.
1727 ft.

SEATTLE CITY DEPT OF ADMIN SEATTLE
630 BOREN AVE N
SEATTLE, WA 98109
Site 5 of 5 in cluster AP

WA ALLSITES **1000474548**
RCRA NonGen / NLR **WAD982658015**
FINDS
ECHO

Relative:
Lower

ALLSITES:
 Facility Name: SEATTLE CITY DEPT OF ADMIN SEATTLE
 Facility Id: 21893161

Actual:
33 ft.

Interaction: 32174
 Interaction 1: I
 Interaction 2: HWG
 Ecology Program: HAZWASTE
 Program Data: TURBOWASTE
 Facility Alt.: Not reported
 Program ID: WAD982658015
 Date Interaction: 1989-06-26 00:00:00
 Date Interaction 3: Hazardous Waste Generator
 Latitude: 47.624864381999998
 Longitude: -122.335775102

Map ID
Direction
Distance
Elevation

MAP FINDINGS

Site

Database(s)

EDR ID Number
EPA ID Number

SEATTLE CITY DEPT OF ADMIN SEATTLE (Continued)

1000474548

RCRA NonGen / NLR:

Date form received by agency: 06/22/2004
Facility name: Not reported
Facility address: 630 BOREN AVE N
SEATTLE, WA 98109
EPA ID: WAD982658015
Mailing address: 610 3RD AVE
SEATTLE, WA 98104-1824
Contact: GARY TROTTER
Contact address: 630 BOREN AVE N
SEATTLE, WA 98109
Contact country: US
Contact telephone: (206)684-5413
Contact email: Not reported
EPA Region: Not reported
Land type: State
Classification: Non-Generator
Description: Handler: Non-Generators do not presently generate hazardous waste

Owner/Operator Summary:

Owner/operator name: SEATTLE CITY PUBLIC UTILITIES
Owner/operator address: 630 BOREN AVE N
SEATTLE, WA 98109
Owner/operator country: US
Owner/operator telephone: (000)000-0000
Legal status: State
Owner/Operator Type: Operator
Owner/Op start date: Not reported
Owner/Op end date: Not reported

Owner/operator name: CITY OF SEATTLE
Owner/operator address: 630 BOREN AVE N
SEATTLE, WA 98109
Owner/operator country: US
Owner/operator telephone: (000)000-0000
Legal status: State
Owner/Operator Type: Owner
Owner/Op start date: Not reported
Owner/Op end date: Not reported

Handler Activities Summary:

U.S. importer of hazardous waste: No
Mixed waste (haz. and radioactive): No
Recycler of hazardous waste: No
Transporter of hazardous waste: No
Treater, storer or disposer of HW: No
Underground injection activity: No
On-site burner exemption: No
Furnace exemption: No
Used oil fuel burner: No
Used oil processor: No
User oil refiner: No
Used oil fuel marketer to burner: No
Used oil Specification marketer: No
Used oil transfer facility: No
Used oil transporter: No

Map ID
Direction
Distance
Elevation

MAP FINDINGS

Site

Database(s)

EDR ID Number
EPA ID Number

SEATTLE CITY DEPT OF ADMIN SEATTLE (Continued)

1000474548

Historical Generators:

Date form received by agency: 06/22/2004
Site name: SEATTLE CITY DEPT OF ADMIN SEATTLE
Classification: Not a generator, verified

Date form received by agency: 03/20/1998
Site name: SEATTLE CITY DEPT OF ADMIN SEATTLE
Classification: Not a generator, verified

Date form received by agency: 06/27/1997
Site name: SEATTLE CITY DEPT OF ADMIN SEATTLE
Classification: Not a generator, verified

Date form received by agency: 06/27/1997
Site name: SEATTLE CITY DEPT OF ADMIN SEATTLE
Classification: Not a generator, verified

Date form received by agency: 12/31/1993
Site name: SEATTLE CITY DEPT OF ADMIN SEATTLE
Classification: Large Quantity Generator

Violation Status: No violations found

Evaluation Action Summary:

Evaluation date: 06/25/2003
Evaluation: COMPLIANCE ASSISTANCE VISIT
Area of violation: Not reported
Date achieved compliance: Not reported
Evaluation lead agency: State

Evaluation date: 03/27/1996
Evaluation: COMPLIANCE ASSISTANCE VISIT
Area of violation: Not reported
Date achieved compliance: Not reported
Evaluation lead agency: State

FINDS:

Registry ID: 110005347696

Environmental Interest/Information System

Washington Facility / Site Identification System (WA-FSIS) provides a means to query and display data maintained by the Washington Department of Ecology. This system contains key information for each facility/site that is currently, or has been, of interest to the Air Quality, Dam Safety, Hazardous Waste, Toxics Cleanup, and Water Quality Programs.

RCRAInfo is a national information system that supports the Resource Conservation and Recovery Act (RCRA) program through the tracking of events and activities related to facilities that generate, transport, and treat, store, or dispose of hazardous waste. RCRAInfo allows RCRA program staff to track the notification, permit, compliance, and corrective action activities required under RCRA.

Map ID
 Direction
 Distance
 Elevation

MAP FINDINGS

Site _____ Database(s) _____ EDR ID Number
 _____ EPA ID Number

SEATTLE CITY DEPT OF ADMIN SEATTLE (Continued)

1000474548

ECHO:
 Envid: 1000474548
 Registry ID: 110005347696
 DFR URL: http://echo.epa.gov/detailed_facility_report?fid=110005347696

AV192 CRAFTSMAN PRESS (TWO REPORTS)
East 1155 VALLEY ST.
1/4-1/2 SEATTLE, WA 98109
0.329 mi.
1735 ft. Site 2 of 3 in cluster AV

WA ICR S103503162
N/A

Relative: ICR:
Lower Date Ecology Received Report: / /
 Contaminants Found at Site: Petroleum products
Actual: Media Contaminated: Soil
31 ft. Waste Management: Tank
 Region: North Western
 Type of Report Ecology Received: Interim cleanup report
 Site Register Issue: 95-09
 County Code: 17
 Contact: Not reported
 Report Title: Not reported

AV193
East 1155 VALLEY ST
1/4-1/2 SEATTLE, WA 98109
0.329 mi.
1735 ft. Site 3 of 3 in cluster AV

WA ICR 1000878705
WA ALLSITES WAD988478285
WA CSCSL NFA
RCRA NonGen / NLR
FINDS
ECHO

Relative: ICR:
Lower Date Ecology Received Report: 02/02/98
 Contaminants Found at Site: Petroleum products
Actual: Media Contaminated: Soil
31 ft. Waste Management: Tank
 Region: North Western
 Type of Report Ecology Received: Final cleanup report
 Site Register Issue: 95-18
 County Code: 17
 Contact: Not reported
 Report Title: Not reported

ALLSITES:
 Facility Name: CRAFTSMAN PRESS
 Facility Id: 44999856
 Interaction: 45541
 Interaction 1: I
 Interaction 2: HWG
 Ecology Program: HAZWASTE
 Program Data: TURBOWASTE
 Facility Alt.: Not reported
 Program ID: WAD988478285
 Date Interaction: 1993-12-07 00:00:00
 Date Interaction 3: Hazardous Waste Generator

Map ID
Direction
Distance
Elevation

MAP FINDINGS

Site

Database(s)

EDR ID Number
EPA ID Number

(Continued)

1000878705

Latitude: 47.625750857
Longitude: -122.333899759

Interaction: 45542
Interaction 1: I
Interaction 2: IRAP
Ecology Program: TOXICS
Program Data: ISIS
Facility Alt.: Craftsman Press
Program ID: Not reported
Date Interaction: 1998-02-04 00:00:00
Date Interaction 3: Independent Remedial Actn
Latitude: 47.625750857
Longitude: -122.333899759

CSCSL NFA:

Facility/Site Id: 44999856
CS Id: 3515
NFA Date: 02/05/1998
Rank: Not reported
VCP: No
Latitude: 47.625757
Longitude: -122.333900

RCRA NonGen / NLR:

Date form received by agency: 01/05/1999
Facility name: Not reported
Facility address: 1155 VALLEY ST
SEATTLE, WA 98109-4426
EPA ID: WAD988478285
Contact: CRAFTSMAN PRESS CRAFTSMAN PRESS
Contact address: 1155 VALLEY ST
SEATTLE, WA 98109-4426
Contact country: US
Contact telephone: (000)000-0000
Contact email: Not reported
EPA Region: Not reported
Classification: Non-Generator
Description: Handler: Non-Generators do not presently generate hazardous waste

Owner/Operator Summary:

Owner/operator name: CRAFTSMAN PRESS C
Owner/operator address: 1155 VALLEY ST
SEATTLE, WA 98109
Owner/operator country: US
Owner/operator telephone: (000)000-0000
Legal status: Private
Owner/Operator Type: Owner
Owner/Op start date: 05/02/1996
Owner/Op end date: Not reported

Handler Activities Summary:

U.S. importer of hazardous waste: No

Map ID
 Direction
 Distance
 Elevation

MAP FINDINGS

Site

Database(s)

EDR ID Number
 EPA ID Number

(Continued)

1000878705

Mixed waste (haz. and radioactive): No
 Recycler of hazardous waste: No
 Transporter of hazardous waste: No
 Treater, storer or disposer of HW: No
 Underground injection activity: No
 On-site burner exemption: No
 Furnace exemption: No
 Used oil fuel burner: No
 Used oil processor: No
 User oil refiner: No
 Used oil fuel marketer to burner: No
 Used oil Specification marketer: No
 Used oil transfer facility: No
 Used oil transporter: No

Historical Generators:

Date form received by agency: 01/05/1999
 Site name: CRAFTSMAN PRESS
 Classification: Not a generator, verified

Violation Status: No violations found

FINDS:

Registry ID: 110006862822

Environmental Interest/Information System

Washington Facility / Site Identification System (WA-FSIS) provides a means to query and display data maintained by the Washington Department of Ecology. This system contains key information for each facility/site that is currently, or has been, of interest to the Air Quality, Dam Safety, Hazardous Waste, Toxics Cleanup, and Water Quality Programs.

RCRAInfo is a national information system that supports the Resource Conservation and Recovery Act (RCRA) program through the tracking of events and activities related to facilities that generate, transport, and treat, store, or dispose of hazardous waste. RCRAInfo allows RCRA program staff to track the notification, permit, compliance, and corrective action activities required under RCRA.

ECHO:

Envid: 1000878705
 Registry ID: 110006862822
 DFR URL: http://echo.epa.gov/detailed_facility_report?fid=110006862822

AS194
ESE
1/4-1/2
0.330 mi.
1743 ft.

BLOCK 26 W CITY PLACE II LLC
526 BOREN AVE N
SEATTLE, WA 98109
Site 3 of 3 in cluster AS

WA VCP **S110276023**
WA ALLSITES **N/A**
WA CSCSL NFA

Relative:
Lower
Actual:
45 ft.

VCP:
 edr_fstat: WA
 edr_fzip: 98109
 edr_fcnty: KING

Map ID
Direction
Distance
Elevation

MAP FINDINGS

Site

Database(s)

EDR ID Number
EPA ID Number

BLOCK 26 W CITY PLACE II LLC (Continued)

S110276023

edr_zip: Not reported
Facility ID: 15148
VCP Status: Not reported
VCP: Yes
Ecology Status: Not reported
NFA Type: Not reported
Date NFA: 3/15/2011
Rank: Not reported
Cleanup Siteid: 2137

ALLSITES:

Facility Name: BLOCK 26 W CITY PLACE II LLC
Facility Id: 15148

Interaction: 90686
Interaction 1: I
Interaction 2: VOLCLNST
Ecology Program: TOXICS
Program Data: ISIS
Facility Alt.: Block 26 W City Place II LLC
Program ID: NW2259
Date Interaction: 2010-02-09 00:00:00
Date Interaction 3: Voluntary Cleanup Sites
Latitude: 47.623864382000001
Longitude: -122.335444102

CSCSL NFA:

Facility/Site Id: 15148
CS Id: 2137
NFA Date: 03/15/2011
Rank: Not reported
VCP: Yes
Latitude: 47.623870
Longitude: -122.335459

AW195
North
1/4-1/2
0.332 mi.
1755 ft.

DEXTER LAKE UNION LLC
1225 DEXTER AVE N
SEATTLE, WA 98109

WA ALLSITES S109556523
N/A

Site 2 of 3 in cluster AW

Relative:
Higher

ALLSITES:

Facility Name: DEXTER LAKE UNION LLC
Facility Id: 91461714

Interaction: 71567
Interaction 1: I
Interaction 2: HWG
Ecology Program: HAZWASTE
Program Data: TURBOWASTE
Facility Alt.: Not reported
Program ID: WAD988494779
Date Interaction: 1991-10-08 00:00:00
Date Interaction 3: Hazardous Waste Generator
Latitude: 47.630234383000001
Longitude: -122.34236509900001

Actual:
66 ft.

Map ID
Direction
Distance
Elevation

MAP FINDINGS

Site

Database(s)

EDR ID Number
EPA ID Number

AU196
SE
1/4-1/2
0.333 mi.
1760 ft.

306 WESTLAKE AVE N
SEATTLE, WA 98109
Site 4 of 4 in cluster AU

WA ALLSITES
RCRA NonGen / NLR
FINDS
ECHO

1000920503
WA0000360065

Relative:
Lower
Actual:
59 ft.

ALLSITES:
Facility Name: CORPORATE EXPRESS INC
Facility Id: 12222795
Interaction: 26633
Interaction 1: I
Interaction 2: HWG
Ecology Program: HAZWASTE
Program Data: TURBOWASTE
Facility Alt.: Not reported
Program ID: WA0000360065
Date Interaction: 1994-06-09 00:00:00
Date Interaction 3: Hazardous Waste Generator
Latitude: 47.621244382
Longitude: -122.338375102

RCRA NonGen / NLR:

Date form received by agency: 06/09/1994
Facility name: Not reported
Facility address: 306 WESTLAKE AVE N
SEATTLE, WA 98109
EPA ID: WA0000360065
Mailing address: 300 SW 41ST ST
RENTON, WA 98055-4929
Contact: CORPORATE EXPRE CORPORATE EXPRE
Contact address: 300 SW 41ST ST
RENTON, WA 98055-4929
Contact country: US
Contact telephone: (000)000-0000
Contact email: Not reported
EPA Region: Not reported
Classification: Non-Generator
Description: Handler: Non-Generators do not presently generate hazardous waste

Owner/Operator Summary:

Owner/operator name: CORPORATE EXPRE C
Owner/operator address: 306 WESTLAKE AVE N
SEATTLE, WA 98109
Owner/operator country: US
Owner/operator telephone: (000)000-0000
Legal status: Private
Owner/Operator Type: Owner
Owner/Op start date: 05/01/1996
Owner/Op end date: Not reported

Handler Activities Summary:

U.S. importer of hazardous waste: No
Mixed waste (haz. and radioactive): No
Recycler of hazardous waste: No
Transporter of hazardous waste: No
Treater, storer or disposer of HW: No

Map ID
 Direction
 Distance
 Elevation

MAP FINDINGS

Site

Database(s)

EDR ID Number
 EPA ID Number

(Continued)

1000920503

Underground injection activity: No
 On-site burner exemption: No
 Furnace exemption: No
 Used oil fuel burner: No
 Used oil processor: No
 User oil refiner: No
 Used oil fuel marketer to burner: No
 Used oil Specification marketer: No
 Used oil transfer facility: No
 Used oil transporter: No

Historical Generators:

Date form received by agency: 06/09/1994
 Site name: CORPORATE EXPRESS INC
 Classification: Not a generator, verified

Violation Status: No violations found

FINDS:

Registry ID: 110005305311

Environmental Interest/Information System

RCRAInfo is a national information system that supports the Resource Conservation and Recovery Act (RCRA) program through the tracking of events and activities related to facilities that generate, transport, and treat, store, or dispose of hazardous waste. RCRAInfo allows RCRA program staff to track the notification, permit, compliance, and corrective action activities required under RCRA.

ECHO:

Envid: 1000920503
 Registry ID: 110005305311
 DFR URL: http://echo.epa.gov/detailed_facility_report?fid=110005305311

AW197
North
1/4-1/2
0.339 mi.
1789 ft.

DEXTER LAKE UNION LLC
1200 BLOCK DEXTER AVE
SEATTLE, WA 98109

Site 3 of 3 in cluster AW

WA VCP
WA ALLSITES
WA CSCSL NFA

S105430725
N/A

Relative:
Higher

VCP:

edr_fstat: WA
 edr_fzip: 98109
 edr_fcnty: KING
 edr_zip: Not reported
 Facility ID: 77799839
 VCP Status: Not reported
 VCP: Yes
 Ecology Status: Not reported
 NFA Type: Not reported
 Date NFA: 10/17/2002
 Rank: Not reported
 Cleanup Siteid: 1590

Actual:
91 ft.

Map ID
Direction
Distance
Elevation

MAP FINDINGS

Site

Database(s)

EDR ID Number
EPA ID Number

DEXTER LAKE UNION LLC (Continued)

S105430725

ALLSITES:

Facility Name: 1200 BLOCK DEXTER AVENUE
Facility Id: 77799839

Interaction: 64263
Interaction 1: I
Interaction 2: LUST
Ecology Program: TOXICS
Program Data: ISIS
Facility Alt.: Not reported
Program ID: 596532
Date Interaction: 2002-03-04 00:00:00
Date Interaction 3: LUST Facility
Latitude: 47.630208805999999
Longitude: -122.342976944

Interaction: 64262
Interaction 1: I
Interaction 2: VOLCLNST
Ecology Program: TOXICS
Program Data: ISIS
Facility Alt.: 1200 BLOCK DEXTER AVENUE
Program ID: Not reported
Date Interaction: 2002-02-26 00:00:00
Date Interaction 3: Voluntary Cleanup Sites
Latitude: 47.630208805999999
Longitude: -122.342976944

Interaction: 64264
Interaction 1: I
Interaction 2: UST
Ecology Program: TOXICS
Program Data: UST
Facility Alt.: Not reported
Program ID: 596532
Date Interaction: 2002-05-09 00:00:00
Date Interaction 3: Underground Storage Tank
Latitude: 47.630208805999999
Longitude: -122.342976944

CSCSL NFA:

Facility/Site Id: 77799839
CS Id: 1590
NFA Date: 10/17/2002
Rank: Not reported
VCP: Yes
Latitude: 47.630215
Longitude: -122.342973

Map ID
Direction
Distance
Elevation

MAP FINDINGS

Site

Database(s)

EDR ID Number
EPA ID Number

AY198
SSW 217 6TH AVE N
1/4-1/2 SEATTLE, WA 98109
0.344 mi.
1814 ft. Site 1 of 2 in cluster AY

WA ALLSITES 1000347200
RCRA NonGen / NLR WAD020246237
FINDS
ECHO

Relative:
Higher

ALLSITES:

Facility Name: GRAPHICS WEST TYPELINE
Facility Id: 48718895

Actual:
113 ft.

Interaction: 47643
Interaction 1: I
Interaction 2: HWG
Ecology Program: HAZWASTE
Program Data: TURBOWASTE
Facility Alt.: Not reported
Program ID: WAD020246237
Date Interaction: 1980-07-01 00:00:00
Date Interaction 3: Hazardous Waste Generator
Latitude: 47.620164383000002
Longitude: -122.345055101

RCRA NonGen / NLR:

Date form received by agency: 03/21/1985
Facility name: Not reported
Facility address: 217 6TH AVE N
SEATTLE, WA 98109
EPA ID: WAD020246237
Contact: GRAPHICS WEST T GRAPHICS WEST T
Contact address: 217 6TH AVE N
SEATTLE, WA 98109-5005
Contact country: US
Contact telephone: (000)000-0000
Contact email: Not reported
EPA Region: Not reported
Classification: Non-Generator
Description: Handler: Non-Generators do not presently generate hazardous waste

Owner/Operator Summary:

Owner/operator name: GRAPHICS WEST T G
Owner/operator address: 217 6TH AVE N
SEATTLE, WA 98109
Owner/operator country: US
Owner/operator telephone: (000)000-0000
Legal status: Private
Owner/Operator Type: Owner
Owner/Op start date: 05/02/1996
Owner/Op end date: Not reported

Handler Activities Summary:

U.S. importer of hazardous waste: No
Mixed waste (haz. and radioactive): No
Recycler of hazardous waste: No
Transporter of hazardous waste: No
Treater, storer or disposer of HW: No
Underground injection activity: No
On-site burner exemption: No

Map ID
 Direction
 Distance
 Elevation

MAP FINDINGS

Site

Database(s)

EDR ID Number
 EPA ID Number

(Continued)

1000347200

Furnace exemption: No
 Used oil fuel burner: No
 Used oil processor: No
 User oil refiner: No
 Used oil fuel marketer to burner: No
 Used oil Specification marketer: No
 Used oil transfer facility: No
 Used oil transporter: No

Historical Generators:

Date form received by agency: 03/21/1985
 Site name: GRAPHICS WEST TYPELINE
 Classification: Not a generator, verified
 Violation Status: No violations found

FINDS:

Registry ID: 110005315836

Environmental Interest/Information System

RCRAInfo is a national information system that supports the Resource Conservation and Recovery Act (RCRA) program through the tracking of events and activities related to facilities that generate, transport, and treat, store, or dispose of hazardous waste. RCRAInfo allows RCRA program staff to track the notification, permit, compliance, and corrective action activities required under RCRA.

ECHO:

Envid: 1000347200
 Registry ID: 110005315836
 DFR URL: http://echo.epa.gov/detailed_facility_report?fid=110005315836

AZ199
South
1/4-1/2
0.347 mi.
1830 ft.

AT&T WIRELESS DEXTER
618 JOHN ST
SEATTLE, WA 98109
Site 1 of 3 in cluster AZ

WA ALLSITES **1007728228**
ICIS **N/A**
FINDS
ECHO

Relative:
Higher

ALLSITES:
 Facility Name: AT&T WIRELESS DEXTER
 Facility Id: 3296315

Actual:
107 ft.

Interaction: 12382
 Interaction 1: I
 Interaction 2: TIER2
 Ecology Program: HAZWASTE
 Program Data: EPCRA
 Facility Alt.: Not reported
 Program ID: CRK000056790
 Date Interaction: 2003-09-15 00:00:00
 Date Interaction 3: Emergency/Haz Chem Rpt TI
 Latitude: 47.620316054
 Longitude: -122.344176105

Map ID
Direction
Distance
Elevation

MAP FINDINGS

Site

Database(s)

EDR ID Number
EPA ID Number

AT&T WIRELESS DEXTER (Continued)

1007728228

Interaction: 109497
Interaction 1: I
Interaction 2: UST
Ecology Program: TOXICS
Program Data: UST
Facility Alt.: Quality Inn & Suites
Program ID: 620155
Date Interaction: 2013-08-27 00:00:00
Date Interaction 3: Underground Storage Tank
Latitude: 47.620316054
Longitude: -122.344176105

ICIS:

Enforcement Action ID: HQ-2009-8001
FRS ID: 110018848915
Action Name: New Cingular - AWS
Facility Name: AT&T WIRELESS DEXTER
Facility Address: 618 JOHN ST
SEATTLE, WA 98109
Enforcement Action Type: CAA 113D1 Action For Penalty
Facility County: KING
Program System Acronym: WA-FSIS
Enforcement Action Forum Desc: Administrative - Formal
EA Type Code: 113D1
Facility SIC Code: Not reported
Federal Facility ID: Not reported
Latitude in Decimal Degrees: 47.61972
Longitude in Decimal Degrees: -122.34422
Permit Type Desc: Not reported
Program System Acronym: 3296315
Facility NAICS Code: Not reported
Tribal Land Code: Not reported

Enforcement Action ID: HQ-2009-8001
FRS ID: 110018848915
Action Name: New Cingular - AWS
Facility Name: AT&T WIRELESS DEXTER
Facility Address: 618 JOHN ST
SEATTLE, WA 98109
Enforcement Action Type: EPCRA 325 Action For Penalty
Facility County: KING
Program System Acronym: WA-FSIS
Enforcement Action Forum Desc: Administrative - Formal
EA Type Code: 325
Facility SIC Code: Not reported
Federal Facility ID: Not reported
Latitude in Decimal Degrees: 47.61972
Longitude in Decimal Degrees: -122.34422
Permit Type Desc: Not reported
Program System Acronym: 3296315
Facility NAICS Code: Not reported
Tribal Land Code: Not reported

Enforcement Action ID: HQ-2009-8001
FRS ID: 110018848915
Action Name: New Cingular - AWS

Map ID
Direction
Distance
Elevation

MAP FINDINGS

Site

Database(s)

EDR ID Number
EPA ID Number

AT&T WIRELESS DEXTER (Continued)

1007728228

Facility Name: AT&T WIRELESS DEXTER
Facility Address: 618 JOHN ST
SEATTLE, WA 98109
Enforcement Action Type: CWA 311B6B2 AO For Class II Penalty
Facility County: KING
Program System Acronym: WA-FSIS
Enforcement Action Forum Desc: Administrative - Formal
EA Type Code: 311B6B2
Facility SIC Code: Not reported
Federal Facility ID: Not reported
Latitude in Decimal Degrees: 47.61972
Longitude in Decimal Degrees: -122.34422
Permit Type Desc: Not reported
Program System Acronym: 3296315
Facility NAICS Code: Not reported
Tribal Land Code: Not reported

FINDS:

Registry ID: 110018848915

Environmental Interest/Information System

Washington Facility / Site Identification System (WA-FSIS) provides a means to query and display data maintained by the Washington Department of Ecology. This system contains key information for each facility/site that is currently, or has been, of interest to the Air Quality, Dam Safety, Hazardous Waste, Toxics Cleanup, and Water Quality Programs.

ECHO:

Envid: 1007728228
Registry ID: 110018848915
DFR URL: http://echo.epa.gov/detailed_facility_report?fid=110018848915

200
SSW
1/4-1/2
0.350 mi.
1849 ft.

LEVEL 3 COMMUNICATIONS SEATTLE STTLWATTA
223 TAYLOR AVE N
SEATTLE, WA 98109

WA ALLSITES **S117804818**
N/A

Relative:
Higher

ALLSITES:

Facility Name: LEVEL 3 COMMUNICATIONS SEATTLE STTLWATTA
Facility Id: 19494

Actual:
116 ft.

Interaction: 111744
Interaction 1: A
Interaction 2: TIER2
Ecology Program: HAZWASTE
Program Data: EPCRA
Facility Alt.: LEVEL 3 COMMUNICATIONS SEATTLE STTLWATTA
Program ID: CRK000085490
Date Interaction: 2015-02-18 00:00:00
Date Interaction 3: Emergency/Haz Chem Rpt TI
Latitude: 47.620364631999998
Longitude: -122.346651667

Map ID
Direction
Distance
Elevation

MAP FINDINGS

Site

Database(s)

EDR ID Number
EPA ID Number

AY201
SSW
1/4-1/2
0.353 mi.
1862 ft.
HAUGE & HASSAIN INC
207 6TH AVE N
SEATTLE, WA 98109
Site 2 of 2 in cluster AY

WA ALLSITES
RCRA NonGen / NLR
FINDS
ECHO
1000455958
WAD988477808

Relative:
Higher

ALLSITES:

Facility Name: HAUGE & HASSAIN INC
Facility Id: 14581645

Actual:
114 ft.

Interaction: 28215
Interaction 1: I
Interaction 2: HWG
Ecology Program: HAZWASTE
Program Data: TURBOWASTE
Facility Alt.: Not reported
Program ID: WAD988477808
Date Interaction: 1990-09-24 00:00:00
Date Interaction 3: Hazardous Waste Generator
Latitude: 47.620064382999999
Longitude: -122.345055101

Interaction: 28216
Interaction 1: I
Interaction 2: HWP
Ecology Program: HAZWASTE
Program Data: HWPPRT
Facility Alt.: Not reported
Program ID: WAD988477808
Date Interaction: 1993-01-01 00:00:00
Date Interaction 3: Hazardous Waste Planner
Latitude: 47.620064382999999
Longitude: -122.345055101

RCRA NonGen / NLR:

Date form received by agency: 03/09/1998
Facility name: Not reported
Facility address: 207 6TH AVE N
SEATTLE, WA 98109
EPA ID: WAD988477808
Contact: HAUGE HASSAIN I HAUGE HASSAIN I
Contact address: 207 6TH AVE N
SEATTLE, WA 98109-5005
Contact country: US
Contact telephone: (000)000-0000
Contact email: Not reported
EPA Region: Not reported
Classification: Non-Generator
Description: Handler: Non-Generators do not presently generate hazardous waste

Owner/Operator Summary:

Owner/operator name: KENNETH M
Owner/operator address: 2611 EASTLAKE AVE E APT 402
SEATTLE, WA 98102
Owner/operator country: US
Owner/operator telephone: (206)728-9210

Map ID
Direction
Distance
Elevation

MAP FINDINGS

Site

Database(s)

EDR ID Number
EPA ID Number

HAUGE & HASSAIN INC (Continued)

1000455958

Legal status: Private
Owner/Operator Type: Owner
Owner/Op start date: 09/16/1996
Owner/Op end date: Not reported

Owner/operator name: KENNETH M
Owner/operator address: 2611 EASTLAKE AVE E APT 402
SEATTLE, WA 98102

Owner/operator country: US
Owner/operator telephone: (206)728-9210
Legal status: Private
Owner/Operator Type: Operator
Owner/Op start date: 09/16/1996
Owner/Op end date: Not reported

Handler Activities Summary:

U.S. importer of hazardous waste: No
Mixed waste (haz. and radioactive): No
Recycler of hazardous waste: No
Transporter of hazardous waste: No
Treater, storer or disposer of HW: No
Underground injection activity: No
On-site burner exemption: No
Furnace exemption: No
Used oil fuel burner: No
Used oil processor: No
User oil refiner: No
Used oil fuel marketer to burner: No
Used oil Specification marketer: No
Used oil transfer facility: No
Used oil transporter: No

. Waste code: D001
. Waste name: IGNITABLE WASTE

. Waste code: D035
. Waste name: METHYL ETHYL KETONE

. Waste code: F003
. Waste name: THE FOLLOWING SPENT NONHALOGENATED SOLVENTS: XYLENE, ACETONE, ETHYL ACETATE, ETHYL BENZENE, ETHYL ETHER, METHYL ISOBUTYL KETONE, N-BUTYL ALCOHOL, CYCLOHEXANONE, AND METHANOL; ALL SPENT SOLVENT MIXTURES/BLENDS CONTAINING, BEFORE USE, ONLY THE ABOVE SPENT NONHALOGENATED SOLVENTS; AND ALL SPENT SOLVENT MIXTURES/BLENDS CONTAINING, BEFORE USE, ONE OR MORE OF THE ABOVE NONHALOGENATED SOLVENTS, AND A TOTAL OF TEN PERCENT OR MORE (BY VOLUME) OF ONE OR MORE OF THOSE SOLVENTS LISTED IN F001, F002, F004, AND F005; AND STILL BOTTOMS FROM THE RECOVERY OF THESE SPENT SOLVENTS AND SPENT SOLVENT MIXTURES.

. Waste code: F005
. Waste name: THE FOLLOWING SPENT NONHALOGENATED SOLVENTS: TOLUENE, METHYL ETHYL KETONE, CARBON DISULFIDE, ISOBUTANOL, PYRIDINE, BENZENE, 2-ETHOXYETHANOL, AND 2-NITROPROPANE; ALL SPENT SOLVENT MIXTURES/BLENDS CONTAINING, BEFORE USE, A TOTAL OF TEN PERCENT OR MORE (BY VOLUME) OF ONE OR MORE OF THE ABOVE NONHALOGENATED SOLVENTS OR THOSE SOLVENTS LISTED IN F001, F002, OR F004; AND STILL BOTTOMS FROM THE RECOVERY OF

Map ID
Direction
Distance
Elevation

MAP FINDINGS

Site

Database(s)

EDR ID Number
EPA ID Number

HAUGE & HASSAIN INC (Continued)

1000455958

THESE SPENT SOLVENTS AND SPENT SOLVENT MIXTURES.

Historical Generators:

Date form received by agency: 03/09/1998
Site name: HAUGE & HASSAIN INC
Classification: Not a generator, verified

Violation Status: No violations found

FINDS:

Registry ID: 110005355560

Environmental Interest/Information System

Washington Facility / Site Identification System (WA-FSIS) provides a means to query and display data maintained by the Washington Department of Ecology. This system contains key information for each facility/site that is currently, or has been, of interest to the Air Quality, Dam Safety, Hazardous Waste, Toxics Cleanup, and Water Quality Programs.

RCRAInfo is a national information system that supports the Resource Conservation and Recovery Act (RCRA) program through the tracking of events and activities related to facilities that generate, transport, and treat, store, or dispose of hazardous waste. RCRAInfo allows RCRA program staff to track the notification, permit, compliance, and corrective action activities required under RCRA.

ECHO:

Envid: 1000455958
Registry ID: 110005355560
DFR URL: http://echo.epa.gov/detailed_facility_report?fid=110005355560

BA202
SSE
1/4-1/2
0.353 mi.
1863 ft.

BERNARD IMPORT BODYWORKS
223 8TH AVE N
SEATTLE, WA 98109
Site 1 of 2 in cluster BA

WA ALLSITES **1000307504**
RCRA NonGen / NLR **WAD009259839**
FINDS
WA MANIFEST
ECHO

Relative:
Higher

ALLSITES:
Facility Name: BERNARD IMPORT BODYWORKS
Facility Id: 71746546

Actual:
84 ft.

Interaction: 60270
Interaction 1: I
Interaction 2: HWG
Ecology Program: HAZWASTE
Program Data: TURBOWASTE
Facility Alt.: Bernard Import Bodyworks
Program ID: WAD009259839
Date Interaction: 1983-02-28 00:00:00
Date Interaction 3: Hazardous Waste Generator
Latitude: 47.620234383000003
Longitude: -122.34108510199999

Map ID
Direction
Distance
Elevation

MAP FINDINGS

Site

Database(s)

EDR ID Number
EPA ID Number

BERNARD IMPORT BODYWORKS (Continued)

1000307504

RCRA NonGen / NLR:

Date form received by agency: 03/17/2014
Facility name: Not reported
Facility address: 223 8TH AVE N
SEATTLE, WA 98109
EPA ID: WAD009259839
Contact: TOM HAGEN
Contact address: 223 8TH AVE N
SEATTLE, WA 98109-5115
Contact country: US
Contact telephone: (206)382-0921
Contact email: TOM@BERNARDIMPORTBODYWORKS.COM
EPA Region: Not reported
Land type: Private
Classification: Non-Generator
Description: Handler: Non-Generators do not presently generate hazardous waste

Owner/Operator Summary:

Owner/operator name: JERRY BERNARD
Owner/operator address: 3042 NW 62ND ST
SEATTLE, WA 98107
Owner/operator country: US
Owner/operator telephone: (206)783-7991
Legal status: Private
Owner/Operator Type: Operator
Owner/Op start date: 08/08/1996
Owner/Op end date: Not reported

Owner/operator name: JERRY BERNARD
Owner/operator address: 3042 NW 62ND ST
SEATTLE, WA 98107
Owner/operator country: US
Owner/operator telephone: Not reported
Legal status: Private
Owner/Operator Type: Operator
Owner/Op start date: 08/08/1996
Owner/Op end date: Not reported

Owner/operator name: BERNARD IMPORT BODYWORKS
Owner/operator address: 223 8TH AVE N
SEATTLE, WA 98109
Owner/operator country: US
Owner/operator telephone: 206-382-0921
Legal status: Private
Owner/Operator Type: Owner
Owner/Op start date: 08/08/1996
Owner/Op end date: Not reported

Owner/operator name: KEY TRUST
Owner/operator address: PO BOX 12907
SEATTLE, WA 98111
Owner/operator country: US
Owner/operator telephone: (206)689-5983
Legal status: Private
Owner/Operator Type: Owner
Owner/Op start date: Not reported

Map ID
Direction
Distance
Elevation

MAP FINDINGS

Site

Database(s)

EDR ID Number
EPA ID Number

BERNARD IMPORT BODYWORKS (Continued)

1000307504

Owner/Op end date: Not reported

Owner/operator name: BERNARD IMPORT BODYWORKS
Owner/operator address: 223 8TH AVE N
SEATTLE, WA 98109

Owner/operator country: US
Owner/operator telephone: (206)382-0921
Legal status: Private
Owner/Operator Type: Operator
Owner/Op start date: Not reported
Owner/Op end date: Not reported

Owner/operator name: BERNARD IMPORT BODYWORKS
Owner/operator address: 223 8TH AVE N
SEATTLE, WA 98109

Owner/operator country: US
Owner/operator telephone: Not reported
Legal status: Private
Owner/Operator Type: Owner
Owner/Op start date: 08/08/1996
Owner/Op end date: Not reported

Handler Activities Summary:

U.S. importer of hazardous waste: No
Mixed waste (haz. and radioactive): No
Recycler of hazardous waste: No
Transporter of hazardous waste: No
Treater, storer or disposer of HW: No
Underground injection activity: No
On-site burner exemption: No
Furnace exemption: No
Used oil fuel burner: No
Used oil processor: No
User oil refiner: No
Used oil fuel marketer to burner: No
Used oil Specification marketer: No
Used oil transfer facility: No
Used oil transporter: No

Historical Generators:

Date form received by agency: 02/14/2012
Site name: BERNARD IMPORT BODYWORKS
Classification: Conditionally Exempt Small Quantity Generator

. Waste code: WSQG
. Waste name: A placeholder to allow BR submission to validate. In WA State, Conditionally Exempt Small Quantity Generators (Called SQG in WA) are not required to report waste streams, so no valid State or Fed codes are available for reporting to BR.

Date form received by agency: 03/10/2011
Site name: BERNARD IMPORT BODYWORKS
Classification: Conditionally Exempt Small Quantity Generator

Date form received by agency: 03/26/2010
Site name: BERNARD IMPORT BODYWORKS

Map ID
Direction
Distance
Elevation

MAP FINDINGS

Site

Database(s)

EDR ID Number
EPA ID Number

BERNARD IMPORT BODYWORKS (Continued)

1000307504

Classification: Conditionally Exempt Small Quantity Generator
Waste code: WSQG
Waste name: A placeholder to allow BR submission to validate. In WA State, Conditionally Exempt Small Quantity Generators (Called SQG in WA) are not required to report waste streams, so no valid State or Fed codes are available for reporting to BR.

Date form received by agency: 12/31/2007
Site name: BERNARD IMPORT BODYWORKS
Classification: Not a generator, verified

Date form received by agency: 12/31/2005
Site name: BERNARD IMPORT BODYWORKS
Classification: Not a generator, verified

Date form received by agency: 12/31/2003
Site name: BERNARD IMPORT BODYWORKS
Classification: Not a generator, verified

Violation Status: No violations found

Evaluation Action Summary:

Evaluation date: 01/13/1998
Evaluation: COMPLIANCE ASSISTANCE VISIT
Area of violation: Not reported
Date achieved compliance: Not reported
Evaluation lead agency: State

FINDS:

Registry ID: 110005313776

Environmental Interest/Information System

Washington Facility / Site Identification System (WA-FSIS) provides a means to query and display data maintained by the Washington Department of Ecology. This system contains key information for each facility/site that is currently, or has been, of interest to the Air Quality, Dam Safety, Hazardous Waste, Toxics Cleanup, and Water Quality Programs.

RCRAInfo is a national information system that supports the Resource Conservation and Recovery Act (RCRA) program through the tracking of events and activities related to facilities that generate, transport, and treat, store, or dispose of hazardous waste. RCRAInfo allows RCRA program staff to track the notification, permit, compliance, and corrective action activities required under RCRA.

HAZARDOUS WASTE BIENNIAL REPORTER

WA MANIFEST:

Facility Site ID Number: 71746546
EPA ID: WAD009259839
NAICS: 811121
SWC Desc: Not reported
FWC Desc: d001 d035 f003 f005

Map ID
Direction
Distance
Elevation

MAP FINDINGS

Site

Database(s)

EDR ID Number
EPA ID Number

BERNARD IMPORT BODYWORKS (Continued)

1000307504

Form Comm: Not reported
Data Year: Not reported
Permit by Rule: False
Treatment by Generator: False
Mixed radioactive waste: False
Importer of hazardous waste: False
Immediate recycler: False
Treatment/Storage/Disposal/Recycling Facility: False
Generator of dangerous fuel waste: False
Generator marketing to burner: False
Other marketers (i.e., blender, distributor, etc.): False
Utility boiler burner: False
Industry boiler burner: False
Industrial Furnace: False
Smelter deferral: False
Universal waste - batteries - generate: False
Universal waste - thermostats - generate: False
Universal waste - mercury - generate: False
Universal waste - lamps - generate: False
Universal waste - batteries - accumulate: False
Universal waste - thermostats - accumulate: False
Universal waste - mercury - accumulate: False
Universal waste - lamps - accumulate: False
Destination Facility for Universal Waste: False
Off-specification used oil burner - utility boiler: False
Off-specification used oil burner - industrial boiler: False
Off-specification used oil burner - industrial furnace: False
Tax Reg #: 601843982
Business Type: Not reported
Mail Name: Bernard Import Bodyworks
Mail addr line1: 223 8TH AVE N
Mail city,st,zip: SEATTLE, WA 98109-5115
Mail country: UNITED STATES
Legal org name: Bernard Import Bodyworks
Legal org type: Private
Legal addr line1: 223 8th Ave N
Legal city,st,zip: SEATTLE, WA 98109
Legal country: UNITED STATES
Legal phone nbr: 206-382-0921
Legal effective date: 08/08/1996
Land org name: Key Trust
Land org type: Private
Land person name: Not reported
Land addr line1: PO Box 12907
Land city,st,zip: SEATTLE, WA 98111-4907
Land country: UNITED STATES
Land phone nbr: (206)689-5983
Operator org name: Not reported
Operator org type: Private
Operator addr line1: 3042 NW 62ND ST
Operator city,st,zip: SEATTLE, WA 98107-2561
Operator country: UNITED STATES
Operator phone nbr: (206)783-7991
Operator effective date: 08/08/1996
Site contact name: Tom Hagen
Site contact addr line1: 223 8TH AVE N
Site Contact City/State/ Zip: SEATTLE, WA 98109-5115

Map ID
Direction
Distance
Elevation

MAP FINDINGS

Site

Database(s)

EDR ID Number
EPA ID Number

BERNARD IMPORT BODYWORKS (Continued)

1000307504

Site Contact Country: UNITED STATES
Site Contact Phone #: (206)382-0921
Site Contact EMail: Not reported
Form Contact NAME: Tom Hagen
Form Contact ADDR LINE1: 223 8TH AVE N
Form Contact City,ST,Zip: SEATTLE, WA 98109-5115
Form Contact Country: UNITED STATES
Form Contact Phone #: (206)382-0921
Form Contact EMail: tom@bernardimportbodyworks.com
Gen Status CD: SQG
Monthly Generation: True
Batch Generation: False
One Time Generation: False
Transport Own Waste: False
Tranports Other Waste: False
Recycler Onsite: False
Transfer Facility: False
Other Exemption: Not reported
UW Battery Gen: False
Used Oil Transporter: False
Used Oil Transfer Facility: False
Used Oil Processor: False
Used Oil Refiner: False
Used Oil Fuel Marketer Directs Shipments: False
Used Oil Fuel Marketer Meets Specs: False

Facility Site ID Number: 71746546
EPA ID: WAD009259839
NAICS: 811121
SWC Desc: Not reported
FWC Desc: D001, D035, F003, F005
Form Comm: Not reported
Data Year: 2012
Permit by Rule: False
Treatment by Generator: False
Mixed radioactive waste: False
Importer of hazardous waste: False
Immediate recycler: False
Treatment/Storage/Disposal/Recycling Facility: False
Generator of dangerous fuel waste: False
Generator marketing to burner: False
Other marketers (i.e., blender, distributor, etc.): False
Utility boiler burner: False
Industry boiler burner: False
Industrial Furnace: False
Smelter defferal: False
Universal waste - batteries - generate: False
Universal waste - thermostats - generate: False
Universal waste - mercury - generate: False
Universal waste - lamps - generate: False
Universal waste - batteries - accumulate: False
Universal waste - thermostats - accumulate: False
Universal waste - mercury - accumulate: False
Universal waste - lamps - accumulate: False
Destination Facility for Universal Waste: False
Off-specification used oil burner - utility boiler: False

Map ID
Direction
Distance
Elevation

MAP FINDINGS

Site

Database(s)

EDR ID Number
EPA ID Number

BERNARD IMPORT BODYWORKS (Continued)

1000307504

Off-specification used oil burner - industrial boiler: False
Off-specification used oil burner - industrial furnace: False
Tax Reg #: 601843982
Business Type: Not reported
Mail Name: Bernard Import Bodyworks
Mail addr line1: 223 8TH AVE N
Mail city,st,zip: SEATTLE, WA 98109-5115
Mail country: UNITED STATES
Legal org name: Bernard Import Bodyworks
Legal org type: Private
Legal addr line1: 223 8th Ave N
Legal city,st,zip: SEATTLE, WA 98109
Legal country: UNITED STATES
Legal phone nbr: 206-382-0921
Legal effective date: 08/08/1996
Land org name: Key Trust
Land org type: Private
Land person name: Not reported
Land addr line1: PO Box 12907
Land city,st,zip: SEATTLE, WA 98111-4907
Land country: UNITED STATES
Land phone nbr: (206)689-5983
Operator org name: Not reported
Operator org type: Private
Operator addr line1: 3042 NW 62ND ST
Operator city,st,zip: SEATTLE, WA 98107-2561
Operator country: UNITED STATES
Operator phone nbr: (206)783-7991
Operator effective date: 08/08/1996
Site contact name: Tom Hagen
Site contact addr line1: 223 8TH AVE N
Site Contact City/State/ Zip: SEATTLE, WA 98109-5115
Site Contact Country: UNITED STATES
Site Contact Phone #: (206)382-0921
Site Contact EMail: Not reported
Form Contact NAME: Tom Hagen
Form Contact ADDR LINE1: 223 8TH AVE N
Form Contact City,ST,Zip: SEATTLE, WA 98109-5115
Form Contact Country: UNITED STATES
Form Contact Phone #: (206)382-0921
Form Contact EMail: tom@bernardimportbodyworks.com
Gen Status CD: SQG
Monthly Generation: True
Batch Generation: False
One Time Generation: False
Transport Own Waste: False
Tranports Other Waste: False
Recycler Onsite: False
Transfer Facility: False
Other Exemption: Not reported
UW Battery Gen: False
Used Oil Transporter: False
Used Oil Transfer Facility: False
Used Oil Processor: False
Used Oil Refiner: False
Used Oil Fuel Marketer Directs Shipments: False
Used Oil Fuel Marketer Meets Specs: False

Map ID
Direction
Distance
Elevation

MAP FINDINGS

Site

Database(s)

EDR ID Number
EPA ID Number

BERNARD IMPORT BODYWORKS (Continued)

1000307504

Facility Site ID Number: 71746546
EPA ID: WAD009259839
NAICS: 811121
SWC Desc: Not reported
FWC Desc: D001, D035, F003, F005
Form Comm: Not reported
Data Year: 2011
Permit by Rule: False
Treatment by Generator: False
Mixed radioactive waste: False
Importer of hazardous waste: False
Immediate recycler: False
Treatment/Storage/Disposal/Recycling Facility: False
Generator of dangerous fuel waste: False
Generator marketing to burner: False
Other marketers (i.e., blender, distributor, etc.): False
Utility boiler burner: False
Industry boiler burner: False
Industrial Furnace: False
Smelter defferal: False
Universal waste - batteries - generate: False
Universal waste - thermostats - generate: False
Universal waste - mercury - generate: False
Universal waste - lamps - generate: False
Universal waste - batteries - accumulate: False
Universal waste - thermostats - accumulate: False
Universal waste - mercury - accumulate: False
Universal waste - lamps - accumulate: False
Destination Facility for Universal Waste: False
Off-specification used oil burner - utility boiler: False
Off-specification used oil burner - industrial boiler: False
Off-specification used oil burner - industrial furnace: False
Tax Reg #: 601843982
Business Type: Not reported
Mail Name: Bernard Import Bodyworks
Mail addr line1: 223 8TH AVE N
Mail city,st,zip: SEATTLE, WA 98109-5115
Mail country: UNITED STATES
Legal org name: Bernard Import Bodyworks
Legal org type: Private
Legal addr line1: 223 8th Ave N
Legal city,st,zip: SEATTLE, WA 98109
Legal country: UNITED STATES
Legal phone nbr: 206-382-0921
Legal effective date: 08/08/1996
Land org name: Key Trust
Land org type: Private
Land person name: Not reported
Land addr line1: PO Box 12907
Land city,st,zip: SEATTLE, WA 98111-4907
Land country: UNITED STATES
Land phone nbr: (206)689-5983
Operator org name: Not reported
Operator org type: Private
Operator addr line1: 3042 NW 62ND ST
Operator city,st,zip: SEATTLE, WA 98107-2561
Operator country: UNITED STATES

Map ID
Direction
Distance
Elevation

MAP FINDINGS

Site

Database(s)

EDR ID Number
EPA ID Number

BERNARD IMPORT BODYWORKS (Continued)

1000307504

Operator phone nbr: (206)783-7991
Operator effective date: 08/08/1996
Site contact name: Tom Hagen
Site contact addr line1: 223 8TH AVE N
Site Contact City/State/ Zip: SEATTLE, WA 98109-5115
Site Contact Country: UNITED STATES
Site Contact Phone #: (206)382-0921
Site Contact EMail: Not reported
Form Contact NAME: Tom Hagen
Form Contact ADDR LINE1: 223 8TH AVE N
Form Contact City,ST,Zip: SEATTLE, WA 98109-5115
Form Contact Country: UNITED STATES
Form Contact Phone #: (206)382-0921
Form Contact EMail: tom@bernardimportbodyworks.com
Gen Status CD: SQG
Monthly Generation: True
Batch Generation: False
One Time Generation: False
Transport Own Waste: False
Tranports Other Waste: False
Recycler Onsite: False
Transfer Facility: False
Other Exemption: Not reported
UW Battery Gen: False
Used Oil Transporter: False
Used Oil Transfer Facility: False
Used Oil Processor: False
Used Oil Refiner: False
Used Oil Fuel Marketer Directs Shipments: False
Used Oil Fuel Marketer Meets Specs: False

Facility Site ID Number: 71746546
EPA ID: WAD009259839
NAICS: 811121
SWC Desc: Not reported
FWC Desc: d001 d035 f003 f005
Form Comm: Not reported
Data Year: Not reported
Permit by Rule: FALSE
Treatment by Generator: FALSE
Mixed radioactive waste: FALSE
Importer of hazardous waste: FALSE
Immediate recycler: FALSE
Treatment/Storage/Disposal/Recycling Facility: FALSE
Generator of dangerous fuel waste: FALSE
Generator marketing to burner: FALSE
Other marketers (i.e., blender, distributor, etc.): FALSE
Utility boiler burner: FALSE
Industry boiler burner: FALSE
Industrial Furnace: FALSE
Smelter defferal: FALSE
Universal waste - batteries - generate: FALSE
Universal waste - thermostats - generate: FALSE
Universal waste - mercury - generate: FALSE
Universal waste - lamps - generate: FALSE
Universal waste - batteries - accumulate: FALSE

Map ID
Direction
Distance
Elevation

MAP FINDINGS

Site

Database(s)

EDR ID Number
EPA ID Number

BERNARD IMPORT BODYWORKS (Continued)

1000307504

Universal waste - thermostats - accumulate: FALSE
Universal waste - mercury - accumulate: FALSE
Universal waste - lamps - accumulate: FALSE
Destination Facility for Universal Waste: FALSE
Off-specification used oil burner - utility boiler: FALSE
Off-specification used oil burner - industrial boiler: FALSE
Off-specification used oil burner - industrial furnace: FALSE
Tax Reg #: 601843982
Business Type: Not reported
Mail Name: Bernard Import Bodyworks
Mail addr line1: 223 8TH AVE N
Mail city,st,zip: SEATTLE, WA 98109-5115
Mail country: UNITED STATES
Legal org name: Bernard Import Bodyworks
Legal org type: Private
Legal addr line1: 223 8th Ave N
Legal city,st,zip: SEATTLE, WA 98109
Legal country: UNITED STATES
Legal phone nbr: 206-382-0921
Legal effective date: 08/08/1996
Land org name: Key Trust
Land org type: Private
Land person name: Not reported
Land addr line1: PO Box 12907
Land city,st,zip: SEATTLE, WA 98111-4907
Land country: UNITED STATES
Land phone nbr: (206)689-5983
Operator org name: Not reported
Operator org type: Private
Operator addr line1: 3042 NW 62ND ST
Operator city,st,zip: SEATTLE, WA 98107-2561
Operator country: UNITED STATES
Operator phone nbr: (206)783-7991
Operator effective date: 08/08/1996
Site contact name: Tom Hagen
Site contact addr line1: 223 8TH AVE N
Site Contact City/State/ Zip: SEATTLE, WA 98109-5115
Site Contact Country: UNITED STATES
Site Contact Phone #: (206)382-0921
Site Contact EMail: Not reported
Form Contact NAME: Tom Hagen
Form Contact ADDR LINE1: 223 8TH AVE N
Form Contact City,ST,Zip: SEATTLE, WA 98109-5115
Form Contact Country: UNITED STATES
Form Contact Phone #: (206)382-0921
Form Contact EMail: tom@bernardimportbodyworks.com
Gen Status CD: SQG
Monthly Generation: FALSE
Batch Generation: TRUE
One Time Generation: FALSE
Transport Own Waste: FALSE
Tranports Other Waste: FALSE
Recycler Onsite: FALSE
Transfer Facility: FALSE
Other Exemption: Not reported
UW Battery Gen: FALSE
Used Oil Transporter: FALSE

Map ID
Direction
Distance
Elevation

MAP FINDINGS

Site

Database(s)

EDR ID Number
EPA ID Number

BERNARD IMPORT BODYWORKS (Continued)

1000307504

Used Oil Transfer Facility: FALSE
Used Oil Processor: FALSE
Used Oil Refiner: FALSE
Used Oil Fuel Marketer Directs Shipments: FALSE
Used Oil Fuel Marketer Meets Specs: FALSE

Facility Site ID Number: 71746546
EPA ID: WAD009259839
NAICS: 811121
SWC Desc: Not reported
FWC Desc: 11a, boo1, do35,foo3, f005
Form Comm: Not reported
Data Year: 2013
Permit by Rule: False
Treatment by Generator: False
Mixed radioactive waste: False
Importer of hazardous waste: False
Immediate recycler: False
Treatment/Storage/Disposal/Recycling Facility: False
Generator of dangerous fuel waste: False
Generator marketing to burner: False
Other marketers (i.e., blender, distributor, etc.): False
Utility boiler burner: False
Industry boiler burner: False
Industrial Furnace: False
Smelter deferral: False
Universal waste - batteries - generate: False
Universal waste - thermostats - generate: False
Universal waste - mercury - generate: False
Universal waste - lamps - generate: False
Universal waste - batteries - accumulate: False
Universal waste - thermostats - accumulate: False
Universal waste - mercury - accumulate: False
Universal waste - lamps - accumulate: False
Destination Facility for Universal Waste: False
Off-specification used oil burner - utility boiler: False
Off-specification used oil burner - industrial boiler: False
Off-specification used oil burner - industrial furnace: False
Tax Reg #: 601843982
Business Type: Not reported
Mail Name: Bernard Import Bodyworks
Mail addr line1: 223 8TH AVE N
Mail city,st,zip: SEATTLE, WA 98109-5115
Mail country: UNITED STATES
Legal org name: Bernard Import Bodyworks
Legal org type: Private
Legal addr line1: 223 8th Ave N
Legal city,st,zip: SEATTLE, WA 98109
Legal country: UNITED STATES
Legal phone nbr: 206-382-0921
Legal effective date: 08/08/1996
Land org name: Key Trust
Land org type: Private
Land person name: Not reported
Land addr line1: PO Box 12907
Land city,st,zip: SEATTLE, WA 98111-4907

Map ID
Direction
Distance
Elevation

MAP FINDINGS

Site

Database(s)

EDR ID Number
EPA ID Number

BERNARD IMPORT BODYWORKS (Continued)

1000307504

Land country: UNITED STATES
Land phone nbr: (206)689-5983
Operator org name: Not reported
Operator org type: Private
Operator addr line1: 3042 NW 62ND ST
Operator city,st,zip: SEATTLE, WA 98107-2561
Operator country: UNITED STATES
Operator phone nbr: (206)783-7991
Operator effective date: 08/08/1996
Site contact name: Tom Hagen
Site contact addr line1: 223 8TH AVE N
Site Contact City/State/ Zip: SEATTLE, WA 98109-5115
Site Contact Country: UNITED STATES
Site Contact Phone #: (206)382-0921
Site Contact EMail: Not reported
Form Contact NAME: Tom Hagen
Form Contact ADDR LINE1: 223 8TH AVE N
Form Contact City,ST,Zip: SEATTLE, WA 98109-5115
Form Contact Country: UNITED STATES
Form Contact Phone #: (206)382-0921
Form Contact EMail: tom@bernardimportbodyworks.com
Gen Status CD: SQG
Monthly Generation: True
Batch Generation: False
One Time Generation: False
Transport Own Waste: False
Tranports Other Waste: False
Recycler Onsite: False
Transfer Facility: False
Other Exemption: Not reported
UW Battery Gen: False
Used Oil Transporter: False
Used Oil Transfer Facility: False
Used Oil Processor: False
Used Oil Refiner: False
Used Oil Fuel Marketer Directs Shipments: False
Used Oil Fuel Marketer Meets Specs: False

Facility Site ID Number: 71746546
EPA ID: WAD009259839
NAICS: 811121
SWC Desc: Not reported
FWC Desc: Not reported
Form Comm: Not reported
Data Year: 2009
Permit by Rule: False
Treatment by Generator: False
Mixed radioactive waste: False
Importer of hazardous waste: False
Immediate recycler: False
Treatment/Storage/Disposal/Recycling Facility: False
Generator of dangerous fuel waste: False
Generator marketing to burner: False
Other marketers (i.e., blender, distributor, etc.): False
Utility boiler burner: False
Industry boiler burner: False

Map ID
Direction
Distance
Elevation

MAP FINDINGS

Site

Database(s)

EDR ID Number
EPA ID Number

BERNARD IMPORT BODYWORKS (Continued)

1000307504

Industrial Furnace: False
Smelter deferral: False
Universal waste - batteries - generate: False
Universal waste - thermostats - generate: False
Universal waste - mercury - generate: False
Universal waste - lamps - generate: False
Universal waste - batteries - accumulate: False
Universal waste - thermostats - accumulate: False
Universal waste - mercury - accumulate: False
Universal waste - lamps - accumulate: False
Destination Facility for Universal Waste: False
Off-specification used oil burner - utility boiler: False
Off-specification used oil burner - industrial boiler: False
Off-specification used oil burner - industrial furnace: False
Tax Reg #: 601843982
Business Type: Not reported
Mail Name: Bernard Import Bodyworks
Mail addr line1: 223 8TH AVE N
Mail city,st,zip: SEATTLE, WA 98109-5115
Mail country: UNITED STATES
Legal org name: Bernard Import Bodyworks
Legal org type: Private
Legal addr line1: 223 8th Ave N
Legal city,st,zip: SEATTLE, WA 98109
Legal country: UNITED STATES
Legal phone nbr: 206-382-0921
Legal effective date: 08/08/1996
Land org name: Key Trust
Land org type: Private
Land person name: Not reported
Land addr line1: PO Box 12907
Land city,st,zip: SEATTLE, WA 98111-4907
Land country: UNITED STATES
Land phone nbr: (206)689-5983
Operator org name: Not reported
Operator org type: Private
Operator addr line1: 3042 NW 62ND ST
Operator city,st,zip: SEATTLE, WA 98107-2561
Operator country: UNITED STATES
Operator phone nbr: (206)783-7991
Operator effective date: 08/08/1996
Site contact name: Tom Hagen
Site contact addr line1: 223 8TH AVE N
Site Contact City/State/ Zip: SEATTLE, WA 98109-5115
Site Contact Country: UNITED STATES
Site Contact Phone #: (206)382-0921
Site Contact EMail: Not reported
Form Contact NAME: Tom Hagen
Form Contact ADDR LINE1: 223 8TH AVE N
Form Contact City,ST,Zip: SEATTLE, WA 98109-5115
Form Contact Country: UNITED STATES
Form Contact Phone #: (206)382-0921
Form Contact EMail: tom@bernardimportbodyworks.com
Gen Status CD: SQG
Monthly Generation: True
Batch Generation: False
One Time Generation: False

Map ID
Direction
Distance
Elevation

MAP FINDINGS

Site

Database(s)

EDR ID Number
EPA ID Number

BERNARD IMPORT BODYWORKS (Continued)

1000307504

Transport Own Waste: False
Tranports Other Waste: False
Recycler Onsite: False
Transfer Facility: False
Other Exemption: Not reported
UW Battery Gen: False
Used Oil Transporter: False
Used Oil Transfer Facility: False
Used Oil Processor: False
Used Oil Refiner: False
Used Oil Fuel Marketer Directs Shipments: False
Used Oil Fuel Marketer Meets Specs: False

Facility Site ID Number: 71746546
EPA ID: WAD009259839
NAICS: 811121
SWC Desc: Not reported
FWC Desc: Not reported
Form Comm: Not reported
Data Year: 2008
Permit by Rule: False
Treatment by Generator: False
Mixed radioactive waste: False
Importer of hazardous waste: False
Immediate recycler: False
Treatment/Storage/Disposal/Recycling Facility: False
Generator of dangerous fuel waste: False
Generator marketing to burner: False
Other marketers (i.e., blender, distributor, etc.): False
Utility boiler burner: False
Industry boiler burner: False
Industrial Furnace: False
Smelter defferal: False
Universal waste - batteries - generate: False
Universal waste - thermostats - generate: False
Universal waste - mercury - generate: False
Universal waste - lamps - generate: False
Universal waste - batteries - accumulate: False
Universal waste - thermostats - accumulate: False
Universal waste - mercury - accumulate: False
Universal waste - lamps - accumulate: False
Destination Facility for Universal Waste: False
Off-specification used oil burner - utility boiler: False
Off-specification used oil burner - industrial boiler: False
Off-specification used oil burner - industrial furnace: False
Tax Reg #: 601843982
Business Type: Not reported
Mail Name: Bernard Import Bodyworks
Mail addr line1: 223 8TH AVE N
Mail city,st,zip: SEATTLE, WA 98109-5115
Mail country: UNITED STATES
Legal org name: Bernard Import Bodyworks
Legal org type: Private
Legal addr line1: 223 8th Ave N
Legal city,st,zip: SEATTLE, WA 98109
Legal country: UNITED STATES

Map ID
Direction
Distance
Elevation

MAP FINDINGS

Site

Database(s)

EDR ID Number
EPA ID Number

BERNARD IMPORT BODYWORKS (Continued)

1000307504

Legal phone nbr: 206-382-0921
Legal effective date: 08/08/1996
Land org name: Key Trust
Land org type: Private
Land person name: Not reported
Land addr line1: PO Box 12907
Land city,st,zip: SEATTLE, WA 98111-4907
Land country: UNITED STATES
Land phone nbr: (206)689-5983
Operator org name: Not reported
Operator org type: Private
Operator addr line1: 3042 NW 62ND ST
Operator city,st,zip: SEATTLE, WA 98107-2561
Operator country: UNITED STATES
Operator phone nbr: (206)783-7991
Operator effective date: 08/08/1996
Site contact name: Tom Hagen
Site contact addr line1: 223 8TH AVE N
Site Contact City/State/ Zip: SEATTLE, WA 98109-5115
Site Contact Country: UNITED STATES
Site Contact Phone #: (206)382-0921
Site Contact EMail: Not reported
Form Contact NAME: Tom Hagen
Form Contact ADDR LINE1: 223 8TH AVE N
Form Contact City,ST,Zip: SEATTLE, WA 98109-5115
Form Contact Country: UNITED STATES
Form Contact Phone #: (206)382-0921
Form Contact EMail: tom@bernardimportbodyworks.com
Gen Status CD: SQG
Monthly Generation: True
Batch Generation: False
One Time Generation: False
Transport Own Waste: False
Tranports Other Waste: False
Recycler Onsite: False
Transfer Facility: False
Other Exemption: Not reported
UW Battery Gen: False
Used Oil Transporter: False
Used Oil Transfer Facility: False
Used Oil Processor: False
Used Oil Refiner: False
Used Oil Fuel Marketer Directs Shipments: False
Used Oil Fuel Marketer Meets Specs: False

Facility Site ID Number: 71746546
EPA ID: WAD009259839
NAICS: 811121
SWC Desc: Not reported
FWC Desc: Not reported
Form Comm: Not reported
Data Year: 2010
Permit by Rule: False
Treatment by Generator: False
Mixed radioactive waste: False
Importer of hazardous waste: False

Map ID
Direction
Distance
Elevation

MAP FINDINGS

Site

Database(s)

EDR ID Number
EPA ID Number

BERNARD IMPORT BODYWORKS (Continued)

1000307504

Immediate recycler: False
Treatment/Storage/Disposal/Recycling Facility: False
Generator of dangerous fuel waste: False
Generator marketing to burner: False
Other marketers (i.e., blender, distributor, etc.): False
Utility boiler burner: False
Industry boiler burner: False
Industrial Furnace: False
Smelter deferral: False
Universal waste - batteries - generate: False
Universal waste - thermostats - generate: False
Universal waste - mercury - generate: False
Universal waste - lamps - generate: False
Universal waste - batteries - accumulate: False
Universal waste - thermostats - accumulate: False
Universal waste - mercury - accumulate: False
Universal waste - lamps - accumulate: False
Destination Facility for Universal Waste: False
Off-specification used oil burner - utility boiler: False
Off-specification used oil burner - industrial boiler: False
Off-specification used oil burner - industrial furnace: False
Tax Reg #: 601843982
Business Type: Not reported
Mail Name: Bernard Import Bodyworks
Mail addr line1: 223 8TH AVE N
Mail city,st,zip: SEATTLE, WA 98109-5115
Mail country: UNITED STATES
Legal org name: Bernard Import Bodyworks
Legal org type: Private
Legal addr line1: 223 8th Ave N
Legal city,st,zip: SEATTLE, WA 98109
Legal country: UNITED STATES
Legal phone nbr: 206-382-0921
Legal effective date: 08/08/1996
Land org name: Key Trust
Land org type: Private
Land person name: Not reported
Land addr line1: PO Box 12907
Land city,st,zip: SEATTLE, WA 98111-4907
Land country: UNITED STATES
Land phone nbr: (206)689-5983
Operator org name: Not reported
Operator org type: Private
Operator addr line1: 3042 NW 62ND ST
Operator city,st,zip: SEATTLE, WA 98107-2561
Operator country: UNITED STATES
Operator phone nbr: (206)783-7991
Operator effective date: 08/08/1996
Site contact name: Tom Hagen
Site contact addr line1: 223 8TH AVE N
Site Contact City/State/ Zip: SEATTLE, WA 98109-5115
Site Contact Country: UNITED STATES
Site Contact Phone #: (206)382-0921
Site Contact EMail: Not reported
Form Contact NAME: Tom Hagen
Form Contact ADDR LINE1: 223 8TH AVE N
Form Contact City,ST,Zip: SEATTLE, WA 98109-5115

Map ID
Direction
Distance
Elevation

MAP FINDINGS

Site

Database(s)

EDR ID Number
EPA ID Number

BERNARD IMPORT BODYWORKS (Continued)

1000307504

Form Contact Country: UNITED STATES
Form Contact Phone #: (206)382-0921
Form Contact EMail: tom@bernardimportbodyworks.com
Gen Status CD: SQG
Monthly Generation: True
Batch Generation: False
One Time Generation: False
Transport Own Waste: False
Tranports Other Waste: False
Recycler Onsite: False
Transfer Facility: False
Other Exemption: Not reported
UW Battery Gen: False
Used Oil Transporter: False
Used Oil Transfer Facility: False
Used Oil Processor: False
Used Oil Refiner: False
Used Oil Fuel Marketer Directs Shipments: False
Used Oil Fuel Marketer Meets Specs: False

Facility Site ID Number: 71746546
EPA ID: WAD009259839
NAICS: 811121
SWC Desc: Not reported
FWC Desc: d001 d035 f003 f005
Form Comm: Not reported
Data Year: Not reported
Permit by Rule: No
Treatment by Generator: No
Mixed radioactive waste: No
Importer of hazardous waste: No
Immediate recycler: No
Treatment/Storage/Disposal/Recycling Facility: No
Generator of dangerous fuel waste: No
Generator marketing to burner: No
Other marketers (i.e., blender, distributor, etc.): No
Utility boiler burner: No
Industry boiler burner: No
Industrial Furnace: No
Smelter defferal: No
Universal waste - batteries - generate: No
Universal waste - thermostats - generate: No
Universal waste - mercury - generate: No
Universal waste - lamps - generate: No
Universal waste - batteries - accumulate: No
Universal waste - thermostats - accumulate: No
Universal waste - mercury - accumulate: No
Universal waste - lamps - accumulate: No
Destination Facility for Universal Waste: No
Off-specification used oil burner - utility boiler: No
Off-specification used oil burner - industrial boiler: No
Off-specification used oil burner - industrial furnace: No
Tax Reg #: 601843982
Business Type: Not reported
Mail Name: Bernard Import Bodyworks
Mail addr line1: 223 8TH AVE N

Map ID
Direction
Distance
Elevation

MAP FINDINGS

Site

Database(s)

EDR ID Number
EPA ID Number

BERNARD IMPORT BODYWORKS (Continued)

1000307504

Mail city,st,zip: SEATTLE, WA 98109-5115
Mail country: UNITED STATES
Legal org name: Bernard Import Bodyworks
Legal org type: Private
Legal addr line1: 223 8th Ave N
Legal city,st,zip: SEATTLE, WA 98109
Legal country: UNITED STATES
Legal phone nbr: 206-382-0921
Legal effective date: 08/08/1996
Land org name: Key Trust
Land org type: Private
Land person name: Not reported
Land addr line1: PO Box 12907
Land city,st,zip: SEATTLE, WA 98111-4907
Land country: UNITED STATES
Land phone nbr: (206)689-5983
Operator org name: Not reported
Operator org type: Private
Operator addr line1: 3042 NW 62ND ST
Operator city,st,zip: SEATTLE, WA 98107-2561
Operator country: UNITED STATES
Operator phone nbr: (206)783-7991
Operator effective date: 08/08/1996
Site contact name: Tom Hagen
Site contact addr line1: 223 8TH AVE N
Site Contact City/State/ Zip: SEATTLE, WA 98109-5115
Site Contact Country: UNITED STATES
Site Contact Phone #: (206)382-0921
Site Contact EMail: Not reported
Form Contact NAME: Tom Hagen
Form Contact ADDR LINE1: 223 8TH AVE N
Form Contact City,ST,Zip: SEATTLE, WA 98109-5115
Form Contact Country: UNITED STATES
Form Contact Phone #: (206)382-0921
Form Contact EMail: tom@bernardimportbodyworks.com
Gen Status CD: SQG
Monthly Generation: Yes
Batch Generation: No
One Time Generation: No
Transport Own Waste: No
Tranports Other Waste: No
Recycler Onsite: No
Transfer Facility: No
Other Exemption: Not reported
UW Battery Gen: No
Used Oil Transporter: No
Used Oil Transfer Facility: No
Used Oil Processor: No
Used Oil Refiner: No
Used Oil Fuel Marketer Directs Shipments: No
Used Oil Fuel Marketer Meets Specs: No

ECHO:

Envid: 1000307504
Registry ID: 110005313776
DFR URL: http://echo.epa.gov/detailed_facility_report?fid=110005313776

MAP FINDINGS

Map ID
 Direction
 Distance
 Elevation

Site

Database(s)

EDR ID Number
 EPA ID Number

BB203 **WESTLAKE BUILDING**
NNE **1219 WESTLAKE AVE N**
1/4-1/2 **SEATTLE, WA 98101**
0.354 mi.
1870 ft. **Site 1 of 2 in cluster BB**

WA CSCSL **U003604855**
WA LUST **N/A**
WA UST
WA ICR
WA ALLSITES

Relative:
Lower

CSCSL:
 Facility ID: 48378793
 Region: Northwest
 Lat/Long: 47.630318 / -122.341634
 Brownfield Status: Not reported
 Rank Status: N
 Clean Up Siteid: 6161
 Site Status: Cleanup Started
 PSI?: Not reported
 Contaminant Name: Petroleum Products-Unspecified
 Ground Water: Confirmed Above Cleanup Level
 Surface Water: Not reported
 Soil: Not reported
 Sediment: Not reported
 Air: Not reported
 Bedrock: Not reported
 Responsible Unit: Northwest

Actual:
29 ft.

Facility ID: 48378793
 Region: Northwest
 Lat/Long: 47.630318 / -122.341634
 Brownfield Status: Not reported
 Rank Status: N
 Clean Up Siteid: 6161
 Site Status: Cleanup Started
 PSI?: Not reported
 Contaminant Name: Petroleum-Gasoline
 Ground Water: Not reported
 Surface Water: Not reported
 Soil: Confirmed Above Cleanup Level
 Sediment: Not reported
 Air: Not reported
 Bedrock: Not reported
 Responsible Unit: Northwest

LUST:

Facility ID: 48378793
 Lust Status Type: Cleanup Started
 Cleanup Site ID: 6161
 Cleanup Unit Type: Upland
 Process Type: Independent Action
 Cleanup Unit Name: Westlake Building
 Lust Status Date: 06/18/1999
 Response Section: Northwest
 Lat/Long: 47.630318 / -122.34163

UST:

Facility ID: 48378793
 Site Id: 497857
 UBI: Not reported
 Phone Number: Not reported
 Decimal Latitude: 47.630317631

Map ID
Direction
Distance
Elevation

MAP FINDINGS

Site

Database(s)

EDR ID Number
EPA ID Number

WESTLAKE BUILDING (Continued)

U003604855

Decimal Longitude: -122.34163398

Tank Name: 1
Tag Number: Not reported
Tank Status: Closure in Process
Tank Status Date: 12/10/1999
Tank Install Date: 00/01/1900
Tank Closure Date: Not reported
Capacity Range: Not reported
Tank Permit Expiration Date: Not reported
Tank Upgrade Date: Not reported
Tank Spill Prevention: Not reported
Tank Overfill Prevention: Not reported
Tank Material: Not reported
Tank Construction: Not reported
Tank Tightness Test: Not reported
Tank Corrosion Protection: Not reported
Tank Manifold: Not reported
Tank Release Detection: Not reported
Tank SFC Type: Not reported
Pipe Material: Not reported
Pipe Construction: Not reported
Pipe Primary Release Detection: Not reported
Pipe Second Release Detection: Not reported
Pipe Corrosion Protection: Not reported
Pipe Pumping System: Not reported
Responsible Unit: NORTHWEST
Dispenser/Pump SFC Type: Not reported

Tank Name: 2
Tag Number: Not reported
Tank Status: Exempt
Tank Status Date: 12/10/1999
Tank Install Date: 00/01/1900
Tank Closure Date: Not reported
Capacity Range: Not reported
Tank Permit Expiration Date: Not reported
Tank Upgrade Date: Not reported
Tank Spill Prevention: Not reported
Tank Overfill Prevention: Not reported
Tank Material: Not reported
Tank Construction: Not reported
Tank Tightness Test: Not reported
Tank Corrosion Protection: Not reported
Tank Manifold: Not reported
Tank Release Detection: Not reported
Tank SFC Type: Not reported
Pipe Material: Not reported
Pipe Construction: Not reported
Pipe Primary Release Detection: Not reported
Pipe Second Release Detection: Not reported
Pipe Corrosion Protection: Not reported
Pipe Pumping System: Not reported
Responsible Unit: NORTHWEST
Dispenser/Pump SFC Type: Not reported

Map ID
Direction
Distance
Elevation

MAP FINDINGS

Site

Database(s)

EDR ID Number
EPA ID Number

WESTLAKE BUILDING (Continued)

U003604855

Tank Name: 3
Tag Number: Not reported
Tank Status: Exempt
Tank Status Date: 12/10/1999
Tank Install Date: 00/01/1900
Tank Closure Date: Not reported
Capacity Range: Not reported
Tank Permit Expiration Date: Not reported
Tank Upgrade Date: Not reported
Tank Spill Prevention: Not reported
Tank Overfill Prevention: Not reported
Tank Material: Not reported
Tank Construction: Not reported
Tank Tightness Test: Not reported
Tank Corrosion Protection: Not reported
Tank Manifold: Not reported
Tank Release Detection: Not reported
Tank SFC Type: Not reported
Pipe Material: Not reported
Pipe Construction: Not reported
Pipe Primary Release Detection: Not reported
Pipe Second Release Detection: Not reported
Pipe Corrosion Protection: Not reported
Pipe Pumping System: Not reported
Responsible Unit: NORTHWEST
Dispenser/Pump SFC Type: Not reported

ICR:

Date Ecology Received Report: 07/30/99
Contaminants Found at Site: Petroleum products

ALLSITES:

Facility Name: CHILES & COMPANY INC
Facility Id: 77238611

Interaction: 63860
Interaction 1: I
Interaction 2: HWG
Ecology Program: HAZWASTE
Program Data: TURBOWASTE
Facility Alt.: Not reported
Program ID: WAH000003137
Date Interaction: 2001-08-23 00:00:00
Date Interaction 3: Hazardous Waste Generator
Latitude: 47.377844381000003
Longitude: -122.205885181

Interaction: 63859
Interaction 1: I
Interaction 2: HWG
Ecology Program: HAZWASTE
Program Data: TURBOWASTE
Facility Alt.: Not reported
Program ID: WAH000003137
Date Interaction: 1997-10-03 00:00:00
Date Interaction 3: Hazardous Waste Generator

Map ID
Direction
Distance
Elevation

MAP FINDINGS

Site

Database(s)

EDR ID Number
EPA ID Number

WESTLAKE BUILDING (Continued)

U003604855

Latitude: 47.377844381000003
Longitude: -122.205885181

Facility Name: WESTLAKE BUILDING
Facility Id: 48378793

Interaction: 47482
Interaction 1: A
Interaction 2: LUST
Ecology Program: TOXICS
Program Data: ISIS
Facility Alt.: Not reported
Program ID: 497857
Date Interaction: 2005-05-18 00:00:00
Date Interaction 3: LUST Facility
Latitude: 47.630312787000001
Longitude: -122.34160139799999

Interaction: 47479
Interaction 1: A
Interaction 2: UST
Ecology Program: TOXICS
Program Data: UST
Facility Alt.: Not reported
Program ID: 497857
Date Interaction: 1999-05-19 00:00:00
Date Interaction 3: Underground Storage Tank
Latitude: 47.630312787000001
Longitude: -122.34160139799999

Interaction: 47480
Interaction 1: I
Interaction 2: VOLCLNST
Ecology Program: TOXICS
Program Data: ISIS
Facility Alt.: WESTLAKE BUILDING
Program ID: Not reported
Date Interaction: 1999-06-18 00:00:00
Date Interaction 3: Voluntary Cleanup Sites
Latitude: 47.630312787000001
Longitude: -122.34160139799999

Interaction: 47481
Interaction 1: I
Interaction 2: LUST
Ecology Program: TOXICS
Program Data: ISIS
Facility Alt.: Not reported
Program ID: 497857
Date Interaction: 1999-07-30 00:00:00
Date Interaction 3: LUST Facility
Latitude: 47.630312787000001
Longitude: -122.34160139799999

Map ID
Direction
Distance
Elevation

MAP FINDINGS

Site

Database(s)

EDR ID Number
EPA ID Number

BB204
NNE
1/4-1/2
0.354 mi.
1870 ft.

WESTLAKE PROPERTIES
1105 1111 1121 1207 1219 WESTLAKE AVE N
SEATTLE, WA 98109

WA CSCSL **S109344505**
WA ALLSITES **N/A**
WA CSCSL NFA

Site 2 of 2 in cluster BB

Relative:
Lower

CSCSL:
Facility ID: 7129620
Region: Northwest
Lat/Long: 47.629512 / -122.341383
Brownfield Status: Not reported
Rank Status: N
Clean Up Siteid: 1357
Site Status: Cleanup Started
PSI?: Not reported
Contaminant Name: Arsenic
Ground Water: Confirmed Above Cleanup Level
Surface Water: Not reported
Soil: Suspected
Sediment: Not reported
Air: Not reported
Bedrock: Not reported
Responsible Unit: Northwest

Actual:
29 ft.

Facility ID: 7129620
Region: Northwest
Lat/Long: 47.629512 / -122.341383
Brownfield Status: Not reported
Rank Status: N
Clean Up Siteid: 1357
Site Status: Cleanup Started
PSI?: Not reported
Contaminant Name: Metals Priority Pollutants
Ground Water: Confirmed Above Cleanup Level
Surface Water: Not reported
Soil: Suspected
Sediment: Not reported
Air: Not reported
Bedrock: Not reported
Responsible Unit: Northwest

Facility ID: 7129620
Region: Northwest
Lat/Long: 47.629512 / -122.341383
Brownfield Status: Not reported
Rank Status: N
Clean Up Siteid: 1357
Site Status: Cleanup Started
PSI?: Not reported
Contaminant Name: Petroleum-Diesel
Ground Water: Confirmed Above Cleanup Level
Surface Water: Not reported
Soil: Confirmed Above Cleanup Level
Sediment: Not reported
Air: Not reported
Bedrock: Not reported
Responsible Unit: Northwest

Facility ID: 7129620

Map ID
Direction
Distance
Elevation

MAP FINDINGS

Site

Database(s)

EDR ID Number
EPA ID Number

WESTLAKE PROPERTIES (Continued)

S109344505

Region: Northwest
Lat/Long: 47.629512 / -122.341383
Brownfield Status: Not reported
Rank Status: N
Clean Up Siteid: 1357
Site Status: Cleanup Started
PSI?: Not reported
Contaminant Name: Petroleum-Gasoline
Ground Water: Confirmed Above Cleanup Level
Surface Water: Not reported
Soil: Confirmed Above Cleanup Level
Sediment: Not reported
Air: Not reported
Bedrock: Not reported
Responsible Unit: Northwest

Facility ID: 7129620
Region: Northwest
Lat/Long: 47.629512 / -122.341383
Brownfield Status: Not reported
Rank Status: N
Clean Up Siteid: 1357
Site Status: Cleanup Started
PSI?: Not reported
Contaminant Name: Petroleum-Other
Ground Water: Confirmed Above Cleanup Level
Surface Water: Not reported
Soil: Confirmed Above Cleanup Level
Sediment: Not reported
Air: Not reported
Bedrock: Not reported
Responsible Unit: Northwest

ALLSITES:

Facility Name: WESTLAKE PROPERTIES
Facility Id: 7129620

Interaction: 112391
Interaction 1: I
Interaction 2: UST
Ecology Program: TOXICS
Program Data: UST
Facility Alt.: Westlake Properties
Program ID: 620212
Date Interaction: 2014-09-24 00:00:00
Date Interaction 3: Underground Storage Tank
Latitude: 47.629504810999997
Longitude: -122.34137067499999

Interaction: 112788
Interaction 1: I
Interaction 2: LUST
Ecology Program: TOXICS
Program Data: ISIS
Facility Alt.: Westlake Properties
Program ID: 620212

Map ID
 Direction
 Distance
 Elevation

MAP FINDINGS

Site

Database(s)

EDR ID Number
 EPA ID Number

WESTLAKE PROPERTIES (Continued)

S109344505

Date Interaction: 2015-03-31 00:00:00
 Date Interaction 3: LUST Facility
 Latitude: 47.629504810999997
 Longitude: -122.34137067499999

Interaction: 20167
 Interaction 1: I
 Interaction 2: VOLCLNST
 Ecology Program: TOXICS
 Program Data: ISIS
 Facility Alt.: Westlake Properties
 Program ID: NW1942
 Date Interaction: 2008-05-12 00:00:00
 Date Interaction 3: Voluntary Cleanup Sites
 Latitude: 47.629504810999997
 Longitude: -122.34137067499999

Interaction: 98456
 Interaction 1: A
 Interaction 2: SCS
 Ecology Program: TOXICS
 Program Data: ISIS
 Facility Alt.: Westlake Properties
 Program ID: 7129620
 Date Interaction: 2011-11-01 00:00:00
 Date Interaction 3: State Cleanup Site
 Latitude: 47.629504810999997
 Longitude: -122.34137067499999

CSCSL NFA:
 Facility/Site Id: 7129620
 CS Id: 12636
 NFA Date: 03/31/2015
 Rank: Not reported
 VCP: No
 Latitude: 47.629512
 Longitude: -122.341383

205
East
1/4-1/2
0.360 mi.
1900 ft.

SEATTLE CITY DOT FAIRVIEW
613 FAIRVIEW AVE N
SEATTLE, WA 98109

WA ALLSITES S110275952
WA MANIFEST N/A

Relative:
Lower

ALLSITES:
 Facility Name: SEATTLE CITY DOT FAIRVIEW
 Facility Id: 6129

Actual:
37 ft.

Interaction: 96089
 Interaction 1: A
 Interaction 2: HWOTHER
 Ecology Program: HAZWASTE
 Program Data: TURBOWASTE
 Facility Alt.: SEATTLE CITY DOT FAIRVIEW

Map ID
Direction
Distance
Elevation

MAP FINDINGS

Site

Database(s)

EDR ID Number
EPA ID Number

SEATTLE CITY DOT FAIRVIEW (Continued)

S110275952

Program ID: WAH000036573
Date Interaction: 2010-12-31 00:00:00
Date Interaction 3: Haz Waste Management Acti
Latitude: 47.625114382
Longitude: -122.334805101

Interaction: 92392
Interaction 1: I
Interaction 2: HWG
Ecology Program: HAZWASTE
Program Data: TURBOWASTE
Facility Alt.: SEATTLE CITY DOT FAIRVIEW
Program ID: WAH000036573
Date Interaction: 2010-04-27 00:00:00
Date Interaction 3: Hazardous Waste Generator
Latitude: 47.625114382
Longitude: -122.334805101

WA MANIFEST:

Facility Site ID Number: 6129
EPA ID: WAH000036573
NAICS: 921190
SWC Desc: Not reported
FWC Desc: Not reported
Form Comm: Not reported
Data Year: 2014
Permit by Rule: False
Treatment by Generator: False
Mixed radioactive waste: False
Importer of hazardous waste: False
Immediate recycler: False
Treatment/Storage/Disposal/Recycling Facility: False
Generator of dangerous fuel waste: False
Generator marketing to burner: False
Other marketers (i.e., blender, distributor, etc.): False
Utility boiler burner: False
Industry boiler burner: False
Industrial Furnace: False
Smelter deferral: False
Universal waste - batteries - generate: False
Universal waste - thermostats - generate: False
Universal waste - mercury - generate: False
Universal waste - lamps - generate: False
Universal waste - batteries - accumulate: False
Universal waste - thermostats - accumulate: False
Universal waste - mercury - accumulate: False
Universal waste - lamps - accumulate: False
Destination Facility for Universal Waste: False
Off-specification used oil burner - utility boiler: False
Off-specification used oil burner - industrial boiler: False
Off-specification used oil burner - industrial furnace: False
Tax Reg #: 178048955
Business Type: Municipal Government
Mail Name: Seattle Department of Transportation
Mail addr line1: 714 S Charles St

Map ID
Direction
Distance
Elevation

MAP FINDINGS

Site

Database(s)

EDR ID Number
EPA ID Number

SEATTLE CITY DOT FAIRVIEW (Continued)

S110275952

Mail city,st,zip: Seattle, WA 98134
Mail country: UNITED STATES
Legal org name: City of Seattle SDOT
Legal org type: Municipal
Legal addr line1: 700 5th Ave Ste 3900
Legal city,st,zip: Seattle, WA 98124-4996
Legal country: UNITED STATES
Legal phone nbr: (206)684-5000
Legal effective date: Not reported
Land org name: City of Seattle SDOT
Land org type: Municipal
Land person name: Not reported
Land addr line1: 700 5th Ave Ste 3900
Land city,st,zip: Seattle, WA 98124-4996
Land country: UNITED STATES
Land phone nbr: (206)684-5000
Operator org name: Seattle Department of Transportation
Operator org type: Municipal
Operator addr line1: 714 S Charles St
Operator city,st,zip: Seattle, WA 98134
Operator country: UNITED STATES
Operator phone nbr: (206)386-1203
Operator effective date: Not reported
Site contact name: Craig Dahl
Site contact addr line1: 714 S Charles St
Site Contact City/State/ Zip: Seattle, WA 98134
Site Contact Country: UNITED STATES
Site Contact Phone #: (206)386-1203
Site Contact EMail: craig.dahl@seattle.gov
Form Contact NAME: Craig Dahl
Form Contact ADDR LINE1: 714 S Charles St
Form Contact City,ST,Zip: Seattle, WA 98134
Form Contact Country: UNITED STATES
Form Contact Phone #: (206)386-1203
Form Contact EMail: craig.dahl@seattle.gov
Gen Status CD: XQG
Monthly Generation: False
Batch Generation: False
One Time Generation: False
Transport Own Waste: False
Tranports Other Waste: False
Recycler Onsite: False
Transfer Facility: False
Other Exemption: Not reported
UW Battery Gen: False
Used Oil Transporter: False
Used Oil Transfer Facility: False
Used Oil Processor: False
Used Oil Refiner: False
Used Oil Fuel Marketer Directs Shipments: False
Used Oil Fuel Marketer Meets Specs: False

Facility Site ID Number: 6129
EPA ID: WAH000036573
NAICS: 921190
SWC Desc: Not reported

Map ID
Direction
Distance
Elevation

MAP FINDINGS

Site

Database(s)

EDR ID Number
EPA ID Number

SEATTLE CITY DOT FAIRVIEW (Continued)

S110275952

FWC Desc: Not reported
Form Comm: Not reported
Data Year: 2013
Permit by Rule: False
Treatment by Generator: False
Mixed radioactive waste: False
Importer of hazardous waste: False
Immediate recycler: False
Treatment/Storage/Disposal/Recycling Facility: False
Generator of dangerous fuel waste: False
Generator marketing to burner: False
Other marketers (i.e., blender, distributor, etc.): False
Utility boiler burner: False
Industry boiler burner: False
Industrial Furnace: False
Smelter deferral: False
Universal waste - batteries - generate: False
Universal waste - thermostats - generate: False
Universal waste - mercury - generate: False
Universal waste - lamps - generate: False
Universal waste - batteries - accumulate: False
Universal waste - thermostats - accumulate: False
Universal waste - mercury - accumulate: False
Universal waste - lamps - accumulate: False
Destination Facility for Universal Waste: False
Off-specification used oil burner - utility boiler: False
Off-specification used oil burner - industrial boiler: False
Off-specification used oil burner - industrial furnace: False
Tax Reg #: 178048955
Business Type: Municipal Government
Mail Name: Seattle Department of Transportation
Mail addr line1: 714 S Charles St
Mail city,st,zip: Seattle, WA 98134
Mail country: UNITED STATES
Legal org name: City of Seattle SDOT
Legal org type: Municipal
Legal addr line1: 700 5th Ave Ste 3900
Legal city,st,zip: Seattle, WA 98124-4996
Legal country: UNITED STATES
Legal phone nbr: (206)684-5000
Legal effective date: Not reported
Land org name: City of Seattle SDOT
Land org type: Municipal
Land person name: Not reported
Land addr line1: 700 5th Ave Ste 3900
Land city,st,zip: Seattle, WA 98124-4996
Land country: UNITED STATES
Land phone nbr: (206)684-5000
Operator org name: Seattle Department of Transportation
Operator org type: Municipal
Operator addr line1: 714 S Charles St
Operator city,st,zip: Seattle, WA 98134
Operator country: UNITED STATES
Operator phone nbr: (206)386-1203
Operator effective date: Not reported
Site contact name: Craig Dahl
Site contact addr line1: 714 S Charles St

Map ID
Direction
Distance
Elevation

MAP FINDINGS

Site

Database(s)

EDR ID Number
EPA ID Number

SEATTLE CITY DOT FAIRVIEW (Continued)

S110275952

Site Contact City/State/ Zip: Seattle, WA 98134
Site Contact Country: UNITED STATES
Site Contact Phone #: (206)386-1203
Site Contact EMail: craig.dahl@seattle.gov
Form Contact NAME: Craig Dahl
Form Contact ADDR LINE1: 714 S Charles St
Form Contact City,ST,Zip: Seattle, WA 98134
Form Contact Country: UNITED STATES
Form Contact Phone #: (206)386-1203
Form Contact EMail: craig.dahl@seattle.gov
Gen Status CD: XQG
Monthly Generation: False
Batch Generation: False
One Time Generation: False
Transport Own Waste: False
Tranports Other Waste: False
Recycler Onsite: False
Transfer Facility: False
Other Exemption: Not reported
UW Battery Gen: False
Used Oil Transporter: False
Used Oil Transfer Facility: False
Used Oil Processor: False
Used Oil Refiner: False
Used Oil Fuel Marketer Directs Shipments: False
Used Oil Fuel Marketer Meets Specs: False

Facility Site ID Number: 6129
EPA ID: WAH000036573
NAICS: 921190
SWC Desc: Not reported
FWC Desc: Not reported
Form Comm: Not reported
Data Year: 2010
Permit by Rule: False
Treatment by Generator: False
Mixed radioactive waste: False
Importer of hazardous waste: False
Immediate recycler: False
Treatment/Storage/Disposal/Recycling Facility: False
Generator of dangerous fuel waste: False
Generator marketing to burner: False
Other marketers (i.e., blender, distributor, etc.): False
Utility boiler burner: False
Industry boiler burner: False
Industrial Furnace: False
Smelter defferal: False
Universal waste - batteries - generate: False
Universal waste - thermostats - generate: False
Universal waste - mercury - generate: False
Universal waste - lamps - generate: False
Universal waste - batteries - accumulate: False
Universal waste - thermostats - accumulate: False
Universal waste - mercury - accumulate: False
Universal waste - lamps - accumulate: False
Destination Facility for Universal Waste: False

Map ID
Direction
Distance
Elevation

MAP FINDINGS

Site

Database(s)

EDR ID Number
EPA ID Number

SEATTLE CITY DOT FAIRVIEW (Continued)

S110275952

Off-specification used oil burner - utility boiler: False
Off-specification used oil burner - industrial boiler: False
Off-specification used oil burner - industrial furnace: False
Tax Reg #: 178048955
Business Type: Municipal Government
Mail Name: Seattle Department of Transportation
Mail addr line1: 714 S Charles St
Mail city,st,zip: Seattle, WA 98134
Mail country: UNITED STATES
Legal org name: City of Seattle SDOT
Legal org type: Municipal
Legal addr line1: 700 5th Ave Ste 3900
Legal city,st,zip: Seattle, WA 98124-4996
Legal country: UNITED STATES
Legal phone nbr: (206)684-5000
Legal effective date: Not reported
Land org name: City of Seattle SDOT
Land org type: Municipal
Land person name: Not reported
Land addr line1: 700 5th Ave Ste 3900
Land city,st,zip: Seattle, WA 98124-4996
Land country: UNITED STATES
Land phone nbr: (206)684-5000
Operator org name: Seattle Department of Transportation
Operator org type: Municipal
Operator addr line1: 714 S Charles St
Operator city,st,zip: Seattle, WA 98134
Operator country: UNITED STATES
Operator phone nbr: (206)386-1203
Operator effective date: Not reported
Site contact name: Craig Dahl
Site contact addr line1: 714 S Charles St
Site Contact City/State/ Zip: Seattle, WA 98134
Site Contact Country: UNITED STATES
Site Contact Phone #: (206)386-1203
Site Contact EMail: craig.dahl@seattle.gov
Form Contact NAME: Craig Dahl
Form Contact ADDR LINE1: 714 S Charles St
Form Contact City,ST,Zip: Seattle, WA 98134
Form Contact Country: UNITED STATES
Form Contact Phone #: (206)386-1203
Form Contact EMail: craig.dahl@seattle.gov
Gen Status CD: XQG
Monthly Generation: False
Batch Generation: False
One Time Generation: False
Transport Own Waste: False
Tranports Other Waste: False
Recycler Onsite: False
Transfer Facility: False
Other Exemption: Not reported
UW Battery Gen: False
Used Oil Transporter: False
Used Oil Transfer Facility: False
Used Oil Processor: False
Used Oil Refiner: False
Used Oil Fuel Marketer Directs Shipments: False

Map ID
Direction
Distance
Elevation

MAP FINDINGS

Site

Database(s)
EDR ID Number
EPA ID Number

SEATTLE CITY DOT FAIRVIEW (Continued)

S110275952

Used Oil Fuel Marketer Meets Specs: False

Facility Site ID Number: 6129
EPA ID: WAH000036573
NAICS: 921190
SWC Desc: Not reported
FWC Desc: Not reported
Form Comm: Not reported
Data Year: 2015
Permit by Rule: False
Treatment by Generator: False
Mixed radioactive waste: False
Importer of hazardous waste: False
Immediate recycler: False
Treatment/Storage/Disposal/Recycling Facility: False
Generator of dangerous fuel waste: False
Generator marketing to burner: False
Other marketers (i.e., blender, distributor, etc.): False
Utility boiler burner: False
Industry boiler burner: False
Industrial Furnace: False
Smelter deferral: False
Universal waste - batteries - generate: False
Universal waste - thermostats - generate: False
Universal waste - mercury - generate: False
Universal waste - lamps - generate: False
Universal waste - batteries - accumulate: False
Universal waste - thermostats - accumulate: False
Universal waste - mercury - accumulate: False
Universal waste - lamps - accumulate: False
Destination Facility for Universal Waste: False
Off-specification used oil burner - utility boiler: False
Off-specification used oil burner - industrial boiler: False
Off-specification used oil burner - industrial furnace: False
Tax Reg #: 178048955
Business Type: Municipal Government
Mail Name: Seattle Department of Transportation
Mail addr line1: 714 S Charles St
Mail city,st,zip: Seattle, WA 98134
Mail country: UNITED STATES
Legal org name: City of Seattle SDOT
Legal org type: Municipal
Legal addr line1: 700 5th Ave Ste 3900
Legal city,st,zip: Seattle, WA 98124-4996
Legal country: UNITED STATES
Legal phone nbr: (206)684-5000
Legal effective date: Not reported
Land org name: City of Seattle SDOT
Land org type: Municipal
Land person name: Not reported
Land addr line1: 700 5th Ave Ste 3900
Land city,st,zip: Seattle, WA 98124-4996
Land country: UNITED STATES
Land phone nbr: (206)684-5000
Operator org name: Seattle Department of Transportation
Operator org type: Municipal

Map ID
Direction
Distance
Elevation

MAP FINDINGS

Site

Database(s)

EDR ID Number
EPA ID Number

SEATTLE CITY DOT FAIRVIEW (Continued)

S110275952

Operator addr line1: 714 S Charles St
Operator city,st,zip: Seattle, WA 98134
Operator country: UNITED STATES
Operator phone nbr: (206)386-1203
Operator effective date: Not reported
Site contact name: Craig Dahl
Site contact addr line1: 714 S Charles St
Site Contact City/State/ Zip: Seattle, WA 98134
Site Contact Country: UNITED STATES
Site Contact Phone #: (206)386-1203
Site Contact EMail: craig.dahl@seattle.gov
Form Contact NAME: Craig Dahl
Form Contact ADDR LINE1: 714 S Charles St
Form Contact City,ST,Zip: Seattle, WA 98134
Form Contact Country: UNITED STATES
Form Contact Phone #: (206)386-1203
Form Contact EMail: craig.dahl@seattle.gov
Gen Status CD: XQG
Monthly Generation: False
Batch Generation: False
One Time Generation: False
Transport Own Waste: False
Tranports Other Waste: False
Recycler Onsite: False
Transfer Facility: False
Other Exemption: Not reported
UW Battery Gen: False
Used Oil Transporter: False
Used Oil Transfer Facility: False
Used Oil Processor: False
Used Oil Refiner: False
Used Oil Fuel Marketer Directs Shipments: False
Used Oil Fuel Marketer Meets Specs: False

Facility Site ID Number: 6129
EPA ID: WAH000036573
NAICS: 921190
SWC Desc: Not reported
FWC Desc: Not reported
Form Comm: Not reported
Data Year: 2011
Permit by Rule: False
Treatment by Generator: False
Mixed radioactive waste: False
Importer of hazardous waste: False
Immediate recycler: False
Treatment/Storage/Disposal/Recycling Facility: False
Generator of dangerous fuel waste: False
Generator marketing to burner: False
Other marketers (i.e., blender, distributor, etc.): False
Utility boiler burner: False
Industry boiler burner: False
Industrial Furnace: False
Smelter defferal: False
Universal waste - batteries - generate: False
Universal waste - thermostats - generate: False

Map ID
Direction
Distance
Elevation

MAP FINDINGS

Site

Database(s) EDR ID Number
EPA ID Number

SEATTLE CITY DOT FAIRVIEW (Continued)

S110275952

Universal waste - mercury - generate: False
Universal waste - lamps - generate: False
Universal waste - batteries - accumulate: False
Universal waste - thermostats - accumulate: False
Universal waste - mercury - accumulate: False
Universal waste - lamps - accumulate: False
Destination Facility for Universal Waste: False
Off-specification used oil burner - utility boiler: False
Off-specification used oil burner - industrial boiler: False
Off-specification used oil burner - industrial furnace: False
Tax Reg #: 178048955
Business Type: Municipal Government
Mail Name: Seattle Department of Transportation
Mail addr line1: 714 S Charles St
Mail city,st,zip: Seattle, WA 98134
Mail country: UNITED STATES
Legal org name: City of Seattle SDOT
Legal org type: Municipal
Legal addr line1: 700 5th Ave Ste 3900
Legal city,st,zip: Seattle, WA 98124-4996
Legal country: UNITED STATES
Legal phone nbr: (206)684-5000
Legal effective date: Not reported
Land org name: City of Seattle SDOT
Land org type: Municipal
Land person name: Not reported
Land addr line1: 700 5th Ave Ste 3900
Land city,st,zip: Seattle, WA 98124-4996
Land country: UNITED STATES
Land phone nbr: (206)684-5000
Operator org name: Seattle Department of Transportation
Operator org type: Municipal
Operator addr line1: 714 S Charles St
Operator city,st,zip: Seattle, WA 98134
Operator country: UNITED STATES
Operator phone nbr: (206)386-1203
Operator effective date: Not reported
Site contact name: Craig Dahl
Site contact addr line1: 714 S Charles St
Site Contact City/State/ Zip: Seattle, WA 98134
Site Contact Country: UNITED STATES
Site Contact Phone #: (206)386-1203
Site Contact EMail: craig.dahl@seattle.gov
Form Contact NAME: Craig Dahl
Form Contact ADDR LINE1: 714 S Charles St
Form Contact City,ST,Zip: Seattle, WA 98134
Form Contact Country: UNITED STATES
Form Contact Phone #: (206)386-1203
Form Contact EMail: craig.dahl@seattle.gov
Gen Status CD: XQG
Monthly Generation: False
Batch Generation: False
One Time Generation: False
Transport Own Waste: False
Tranports Other Waste: False
Recycler Onsite: False
Transfer Facility: False

Map ID
Direction
Distance
Elevation

MAP FINDINGS

Site

Database(s)

EDR ID Number
EPA ID Number

SEATTLE CITY DOT FAIRVIEW (Continued)

S110275952

Other Exemption:	Not reported
UW Battery Gen:	False
Used Oil Transporter:	False
Used Oil Transfer Facility:	False
Used Oil Processor:	False
Used Oil Refiner:	False
Used Oil Fuel Marketer Directs Shipments:	False
Used Oil Fuel Marketer Meets Specs:	False
Facility Site ID Number:	6129
EPA ID:	WAH000036573
NAICS:	921190
SWC Desc:	Not reported
FWC Desc:	Not reported
Form Comm:	Not reported
Data Year:	2012
Permit by Rule:	False
Treatment by Generator:	False
Mixed radioactive waste:	False
Importer of hazardous waste:	False
Immediate recycler:	False
Treatment/Storage/Disposal/Recycling Facility:	False
Generator of dangerous fuel waste:	False
Generator marketing to burner:	False
Other marketers (i.e., blender, distributor, etc.):	False
Utility boiler burner:	False
Industry boiler burner:	False
Industrial Furnace:	False
Smelter deferral:	False
Universal waste - batteries - generate:	False
Universal waste - thermostats - generate:	False
Universal waste - mercury - generate:	False
Universal waste - lamps - generate:	False
Universal waste - batteries - accumulate:	False
Universal waste - thermostats - accumulate:	False
Universal waste - mercury - accumulate:	False
Universal waste - lamps - accumulate:	False
Destination Facility for Universal Waste:	False
Off-specification used oil burner - utility boiler:	False
Off-specification used oil burner - industrial boiler:	False
Off-specification used oil burner - industrial furnace:	False
Tax Reg #:	178048955
Business Type:	Municipal Government
Mail Name:	Seattle Department of Transportation
Mail addr line1:	714 S Charles St
Mail city,st,zip:	Seattle, WA 98134
Mail country:	UNITED STATES
Legal org name:	City of Seattle SDOT
Legal org type:	Municipal
Legal addr line1:	700 5th Ave Ste 3900
Legal city,st,zip:	Seattle, WA 98124-4996
Legal country:	UNITED STATES
Legal phone nbr:	(206)684-5000
Legal effective date:	Not reported
Land org name:	City of Seattle SDOT
Land org type:	Municipal

Map ID
 Direction
 Distance
 Elevation

MAP FINDINGS

Site

Database(s)

EDR ID Number
 EPA ID Number

SEATTLE CITY DOT FAIRVIEW (Continued)

S110275952

Land person name: Not reported
 Land addr line1: 700 5th Ave Ste 3900
 Land city,st,zip: Seattle, WA 98124-4996
 Land country: UNITED STATES
 Land phone nbr: (206)684-5000
 Operator org name: Seattle Department of Transportation
 Operator org type: Municipal
 Operator addr line1: 714 S Charles St
 Operator city,st,zip: Seattle, WA 98134
 Operator country: UNITED STATES
 Operator phone nbr: (206)386-1203
 Operator effective date: Not reported
 Site contact name: Craig Dahl
 Site contact addr line1: 714 S Charles St
 Site Contact City/State/ Zip: Seattle, WA 98134
 Site Contact Country: UNITED STATES
 Site Contact Phone #: (206)386-1203
 Site Contact EMail: craig.dahl@seattle.gov
 Form Contact NAME: Craig Dahl
 Form Contact ADDR LINE1: 714 S Charles St
 Form Contact City,ST,Zip: Seattle, WA 98134
 Form Contact Country: UNITED STATES
 Form Contact Phone #: (206)386-1203
 Form Contact EMail: craig.dahl@seattle.gov
 Gen Status CD: XQG
 Monthly Generation: False
 Batch Generation: False
 One Time Generation: False
 Transport Own Waste: False
 Tranports Other Waste: False
 Recycler Onsite: False
 Transfer Facility: False
 Other Exemption: Not reported
 UW Battery Gen: False
 Used Oil Transporter: False
 Used Oil Transfer Facility: False
 Used Oil Processor: False
 Used Oil Refiner: False
 Used Oil Fuel Marketer Directs Shipments: False
 Used Oil Fuel Marketer Meets Specs: False

**AX206
 ESE
 1/4-1/2
 0.363 mi.
 1917 ft.**

**SOUTH LAKE UNION 293 PARCEL A
 424 BOREN AVE N
 SEATTLE, WA 98109**

**WA CSCSL
 WA VCP
 WA ALLSITES**

**S112088162
 N/A**

Site 2 of 2 in cluster AX

**Relative:
 Lower**

CSCSL:
 Facility ID: 11720
 Region: Northwest
 Lat/Long: 47.622986 / -122.335490
 Brownfield Status: Not reported
 Rank Status: N
 Clean Up Siteid: 11893
 Site Status: Cleanup Started
 PSI?: Not reported
 Contaminant Name: Arsenic

**Actual:
 61 ft.**

Map ID
Direction
Distance
Elevation

MAP FINDINGS

Site

Database(s)

EDR ID Number
EPA ID Number

SOUTH LAKE UNION 293 PARCEL A (Continued)

S112088162

Ground Water: Not reported
Surface Water: Not reported
Soil: Remediated-Below Cleanup Level
Sediment: Not reported
Air: Not reported
Bedrock: Not reported
Responsible Unit: Northwest

Facility ID: 11720
Region: Northwest
Lat/Long: 47.622986 / -122.335490
Brownfield Status: Not reported
Rank Status: N
Clean Up Siteid: 11893
Site Status: Cleanup Started
PSI?: Not reported
Contaminant Name: Lead
Ground Water: Not reported
Surface Water: Not reported
Soil: Remediated-Below Cleanup Level
Sediment: Not reported
Air: Not reported
Bedrock: Not reported
Responsible Unit: Northwest

Facility ID: 11720
Region: Northwest
Lat/Long: 47.622986 / -122.335490
Brownfield Status: Not reported
Rank Status: N
Clean Up Siteid: 11893
Site Status: Cleanup Started
PSI?: Not reported
Contaminant Name: Petroleum-Other
Ground Water: Not reported
Surface Water: Not reported
Soil: Remediated-Below Cleanup Level
Sediment: Not reported
Air: Not reported
Bedrock: Not reported
Responsible Unit: Northwest

Facility ID: 11720
Region: Northwest
Lat/Long: 47.622986 / -122.335490
Brownfield Status: Not reported
Rank Status: N
Clean Up Siteid: 11893
Site Status: Cleanup Started
PSI?: Not reported
Contaminant Name: Polycyclic Aromatic Hydrocarbons
Ground Water: Not reported
Surface Water: Not reported
Soil: Confirmed Above Cleanup Level
Sediment: Not reported
Air: Not reported
Bedrock: Not reported

Map ID
Direction
Distance
Elevation

MAP FINDINGS

Site

Database(s)

EDR ID Number
EPA ID Number

SOUTH LAKE UNION 293 PARCEL A (Continued)

S112088162

Responsible Unit: Northwest

VCP:

edr_fstat: WA
edr_fzip: 98109
edr_fcnty: KING
edr_zip: Not reported
Facility ID: 11720
VCP Status: Not reported
VCP: Yes
Ecology Status: Not reported
NFA Type: Not reported
Date NFA: Not reported
Rank: N
Cleanup Siteid: 11893

edr_fstat: WA
edr_fzip: 98109
edr_fcnty: KING
edr_zip: Not reported
Facility ID: 11720
VCP Status: Not reported
VCP: Yes
Ecology Status: Not reported
NFA Type: Not reported
Date NFA: Not reported
Rank: N
Cleanup Siteid: 11893

edr_fstat: WA
edr_fzip: 98109
edr_fcnty: KING
edr_zip: Not reported
Facility ID: 11720
VCP Status: Not reported
VCP: Yes
Ecology Status: Not reported
NFA Type: Not reported
Date NFA: Not reported
Rank: N
Cleanup Siteid: 11893

edr_fstat: WA
edr_fzip: 98109
edr_fcnty: KING
edr_zip: Not reported
Facility ID: 11720
VCP Status: Not reported
VCP: Yes
Ecology Status: Not reported
NFA Type: Not reported
Date NFA: Not reported
Rank: N
Cleanup Siteid: 11893

ALLSITES:

Map ID
Direction
Distance
Elevation

MAP FINDINGS

Site

Database(s)

EDR ID Number
EPA ID Number

SOUTH LAKE UNION 293 PARCEL A (Continued)

S112088162

Facility Name: SOUTH LAKE UNION 293 PARCEL A
Facility Id: 11720

Interaction: 101962
Interaction 1: I
Interaction 2: VOLCLNST
Ecology Program: TOXICS
Program Data: ISIS
Facility Alt.: South Lake Union 293 Parcel A
Program ID: NW2608
Date Interaction: 2012-06-26 00:00:00
Date Interaction 3: Voluntary Cleanup Sites
Latitude: 47.622981504999998
Longitude: -122.33546735199999

AZ207
South
1/4-1/2
0.365 mi.
1926 ft.

EWING INVESTMENTS PROPERTY
711 W. JOHN ST.
SEATTLE, WA 98119
Site 2 of 3 in cluster AZ

WA ICR S104486459
N/A

Relative:
Higher

ICR:
Date Ecology Received Report: 08/24/95
Contaminants Found at Site: Petroleum products
Media Contaminated: Soil
Waste Management: Tank
Region: North Western
Type of Report Ecology Received: Final cleanup report
Site Register Issue: 94-13
County Code: 17
Contact: Not reported
Report Title: Not reported

Actual:
106 ft.

208
ESE
1/4-1/2
0.367 mi.
1936 ft.

LOWIT LOWIT & RODDY
414-BUREN AVE N
SEATTLE, WA 98109

WA UST U000802587
WA ALLSITES N/A

Relative:
Lower

UST:
Facility ID: 9458263
Site Id: 11536
UBI: Not reported
Phone Number: Not reported
Decimal Latitude: 47.62262411
Decimal Longitude: -122.33550668

Tank Name: 1
Tag Number: Not reported
Tank Status: Removed
Tank Status Date: 08/06/1996
Tank Install Date: 00/31/1964
Tank Closure Date: Not reported
Capacity Range: 111 TO 1,100 Gallons
Tank Permit Expiration Date: Not reported

Actual:
63 ft.

Map ID
Direction
Distance
Elevation

MAP FINDINGS

Site

Database(s)

EDR ID Number
EPA ID Number

LOWIT LOWIT & RODDY (Continued)

U000802587

Tank Upgrade Date: Not reported
Tank Spill Prevention: Not reported
Tank Overfill Prevention: Not reported
Tank Material: Steel
Tank Construction: Not reported
Tank Tightness Test: Not reported
Tank Corrosion Protection: Not reported
Tank Manifold: Not reported
Tank Release Detection: Not reported
Tank SFC Type: Not reported
Pipe Material: Not reported
Pipe Construction: Not reported
Pipe Primary Release Detection: Not reported
Pipe Second Release Detection: Not reported
Pipe Corrosion Protection: Not reported
Pipe Pumping System: Not reported
Responsible Unit: NORTHWEST
Dispencer/Pump SFC Type: Not reported

Tank Name: 2
Tag Number: Not reported
Tank Status: Closed in Place
Tank Status Date: 08/06/1996
Tank Install Date: 00/31/1964
Tank Closure Date: Not reported
Capacity Range: Not reported
Tank Permit Expiration Date: Not reported
Tank Upgrade Date: Not reported
Tank Spill Prevention: Not reported
Tank Overfill Prevention: Not reported
Tank Material: Steel
Tank Construction: Not reported
Tank Tightness Test: Not reported
Tank Corrosion Protection: Not reported
Tank Manifold: Not reported
Tank Release Detection: Not reported
Tank SFC Type: Not reported
Pipe Material: Not reported
Pipe Construction: Not reported
Pipe Primary Release Detection: Not reported
Pipe Second Release Detection: Not reported
Pipe Corrosion Protection: Not reported
Pipe Pumping System: Not reported
Responsible Unit: NORTHWEST
Dispencer/Pump SFC Type: Not reported

ALLSITES:

Facility Name: LOWIT LOWIT & RODDY
Facility Id: 9458263

Interaction: 24634
Interaction 1: I
Interaction 2: UST
Ecology Program: TOXICS
Program Data: UST
Facility Alt.: Not reported

Map ID
Direction
Distance
Elevation

MAP FINDINGS

Site

Database(s)

EDR ID Number
EPA ID Number

LOWIT LOWIT & RODDY (Continued)

U000802587

Program ID: 11536
Date Interaction: 2000-02-29 00:00:00
Date Interaction 3: Underground Storage Tank
Latitude: 47.622619125
Longitude: -122.33549543399999

**BA209
SSE
1/4-1/2
0.369 mi.
1947 ft.**

**STEVENS-LEA BUILDING
818 JOHN ST.
SEATTLE, WA 98109**

**WA ICR S106249819
N/A**

Site 2 of 2 in cluster BA

**Relative:
Higher**

ICR:
Date Ecology Received Report: 08/31/94
Contaminants Found at Site: Petroleum products
Media Contaminated: Soil
Waste Management: Tank
Region: North Western
Type of Report Ecology Received: Final cleanup report
Site Register Issue: 93-35
County Code: 17
Contact: Not reported
Report Title: Not reported

**Actual:
75 ft.**

**BC210
SE
1/4-1/2
0.369 mi.
1950 ft.**

**ASCO PROPERTY
224 WESTLAKE AVE N
SEATTLE, WA 98109**

**WA VCP S109556369
WA ALLSITES N/A
WA CSCSL NFA**

Site 1 of 4 in cluster BC

**Relative:
Lower**

VCP:
edr_fstat: WA
edr_fzip: 98109
edr_fcnty: KING
edr_zip: Not reported
Facility ID: 99996998
VCP Status: Not reported
VCP: Yes
Ecology Status: Not reported
NFA Type: Not reported
Date NFA: 4/27/2009
Rank: Not reported
Cleanup Siteid: 4884

**Actual:
63 ft.**

ALLSITES:

Facility Name: ASCO PROPERTY
Facility Id: 99996998

Interaction: 76961
Interaction 1: I
Interaction 2: VOLCLNST
Ecology Program: TOXICS
Program Data: ISIS
Facility Alt.: ASCO Property
Program ID: nw2137

Map ID
Direction
Distance
Elevation

MAP FINDINGS

Site

Database(s)

EDR ID Number
EPA ID Number

ASCO PROPERTY (Continued)

S109556369

Date Interaction: 2009-04-07 00:00:00
Date Interaction 3: Voluntary Cleanup Sites
Latitude: 47.620511319999999
Longitude: -122.33805897800001

CSCSL NFA:
Facility/Site Id: 99996998
CS Id: 4884
NFA Date: 04/27/2009
Rank: Not reported
VCP: Yes
Latitude: 47.620516
Longitude: -122.338072

**BC211
SE
1/4-1/2
0.370 mi.
1953 ft.**

**GREILING PROPERTY
222 WESTLAKE AVE N
SEATTLE, WA 98109**

**WA CSCSL S108479648
WA ALLSITES N/A**

Site 2 of 4 in cluster BC

**Relative:
Lower**

CSCSL:
Facility ID: 1197848
Region: Northwest
Lat/Long: 47.620022 / -122.339486
Brownfield Status: Not reported
Rank Status: N
Clean Up Siteid: 1528
Site Status: Awaiting Cleanup
PSI?: Not reported
Contaminant Name: Non-Halogenated Solvents
Ground Water: Not reported
Surface Water: Not reported
Soil: Confirmed Above Cleanup Level
Sediment: Not reported
Air: Not reported
Bedrock: Not reported
Responsible Unit: Northwest

**Actual:
63 ft.**

Facility ID: 1197848
Region: Northwest
Lat/Long: 47.620022 / -122.339486
Brownfield Status: Not reported
Rank Status: N
Clean Up Siteid: 1528
Site Status: Awaiting Cleanup
PSI?: Not reported
Contaminant Name: Petroleum Products-Unspecified
Ground Water: Not reported
Surface Water: Not reported
Soil: Confirmed Above Cleanup Level
Sediment: Not reported
Air: Not reported
Bedrock: Not reported
Responsible Unit: Northwest

Map ID
Direction
Distance
Elevation

MAP FINDINGS

Site

Database(s)

EDR ID Number
EPA ID Number

GREILING PROPERTY (Continued)

S108479648

ALLSITES:

Facility Name: GREILING PROPERTY
Facility Id: 1197848

Interaction: 8036
Interaction 1: A
Interaction 2: SCS
Ecology Program: TOXICS
Program Data: ISIS
Facility Alt.: Greiling Property
Program ID: Not reported
Date Interaction: 2007-03-22 00:00:00
Date Interaction 3: State Cleanup Site
Latitude: 47.620016671999998
Longitude: -122.339471367

BD212
ESE
1/4-1/2
0.372 mi.
1966 ft.

URBAN UNION
509 FAIRVIEW AVE N 1114 REPUBLICAN ST
SEATTLE, WA 98109

WA ALLSITES S118084422
WA CSCSL NFA N/A

Site 1 of 3 in cluster BD

Relative:
Lower

ALLSITES:

Facility Name: COLOR SERVICE INC
Facility Id: 48896698

Interaction: 113319
Interaction 1: I
Interaction 2: SCS
Ecology Program: TOXICS
Program Data: ISIS
Facility Alt.: Urban Union
Program ID: Not reported
Date Interaction: 2014-12-31 00:00:00
Date Interaction 3: State Cleanup Site
Latitude: 47.624281215000003
Longitude: -122.339121789

Actual:
55 ft.

Interaction: 47761
Interaction 1: I
Interaction 2: HWG
Ecology Program: HAZWASTE
Program Data: TURBOWASTE
Facility Alt.: Not reported
Program ID: WAH000006320
Date Interaction: 1998-09-15 00:00:00
Date Interaction 3: Hazardous Waste Generator
Latitude: 47.624281215000003
Longitude: -122.339121789

CSCSL NFA:

Facility/Site Id: 48896698
CS Id: 12669
NFA Date: 07/08/2015

Map ID
Direction
Distance
Elevation

MAP FINDINGS

Site

Database(s)

EDR ID Number
EPA ID Number

URBAN UNION (Continued)

S118084422

Rank: Not reported
VCP: No
Latitude: 47.624286
Longitude: -122.339143

213
SSE
1/4-1/2
0.373 mi.
1969 ft.

SEATTLE CITY ROW BEHIND 222 WESTLAKE N
ALLEY 222 WESTLAKE & 219 TERRY AVES N
SEATTLE, WA 98109

WA CSCSL **S108479686**
WA ALLSITES **N/A**

Relative:
Higher

CSCSL:
Facility ID: 5972599
Region: Northwest
Lat/Long: 47.620218 / -122.337845
Brownfield Status: Not reported
Rank Status: N
Clean Up Siteid: 3736
Site Status: Awaiting Cleanup
PSI?: Not reported
Contaminant Name: Non-Halogenated Solvents
Ground Water: Not reported
Surface Water: Not reported
Soil: Confirmed Above Cleanup Level
Sediment: Not reported
Air: Not reported
Bedrock: Not reported
Responsible Unit: Northwest

Actual:
69 ft.

Facility ID: 5972599
Region: Northwest
Lat/Long: 47.620218 / -122.337845
Brownfield Status: Not reported
Rank Status: N
Clean Up Siteid: 3736
Site Status: Awaiting Cleanup
PSI?: Not reported
Contaminant Name: Petroleum Products-Unspecified
Ground Water: Not reported
Surface Water: Not reported
Soil: Confirmed Above Cleanup Level
Sediment: Not reported
Air: Not reported
Bedrock: Not reported
Responsible Unit: Northwest

ALLSITES:

Facility Name: SEATTLE CITY ROW BEHIND 222 WESTLAKE N
Facility Id: 5972599

Interaction: 17940
Interaction 1: A
Interaction 2: SCS
Ecology Program: TOXICS
Program Data: ISIS
Facility Alt.: Seattle City ROW behind 222 Westlake N
Program ID: Not reported

Map ID
Direction
Distance
Elevation

MAP FINDINGS

Site

Database(s)

EDR ID Number
EPA ID Number

SEATTLE CITY ROW BEHIND 222 WESTLAKE N (Continued)

S108479686

Date Interaction: 2007-03-22 00:00:00
Date Interaction 3: State Cleanup Site
Latitude: 47.620210319999998
Longitude: -122.33784582600001

**BD214
ESE
1/4-1/2
0.376 mi.
1987 ft.**

**LEVEL 3 COMMUNICATIONS SEATTLE FAIRVIEW
527 FAIRVIEW AVE N
SEATTLE, WA 98109**

WA ALLSITES

**S111289392
N/A**

Site 2 of 3 in cluster BD

**Relative:
Lower**

ALLSITES:

Facility Name: LEVEL 3 COMMUNICATIONS SEATTLE FAIRVIEW
Facility Id: 4747

**Actual:
56 ft.**

Interaction: 98091
Interaction 1: A
Interaction 2: TIER2
Ecology Program: HAZWASTE
Program Data: EPCRA
Facility Alt.: LEVEL 3 COMMUNICATIONS SEATTLE FAIRVIEW
Program ID: CRK000077430
Date Interaction: 2011-02-23 00:00:00
Date Interaction 3: Emergency/Haz Chem Rpt TI
Latitude: 47.624020381999998
Longitude: -122.334812102

**AZ215
South
1/4-1/2
0.377 mi.
1990 ft.**

**DAVES AUTO ELECTRIC
701 JOHN ST
SEATTLE, WA 98109**

**WA UST
WA ALLSITES**

**U003528714
N/A**

Site 3 of 3 in cluster AZ

**Relative:
Higher**

UST:

Facility ID: 41812322
Site Id: 486442
UBI: Not reported
Phone Number: Not reported
Decimal Latitude: 47.619503046
Decimal Longitude: -122.34315284

**Actual:
107 ft.**

Tank Name: 1
Tag Number: Not reported
Tank Status: Closure in Process
Tank Status Date: 12/10/1999
Tank Install Date: 00/01/1964
Tank Closure Date: Not reported
Capacity Range: Not reported
Tank Permit Expiration Date: Not reported
Tank Upgrade Date: Not reported
Tank Spill Prevention: Not reported
Tank Overfill Prevention: Not reported
Tank Material: Not reported
Tank Construction: Not reported

Map ID
Direction
Distance
Elevation

MAP FINDINGS

Site

Database(s)

EDR ID Number
EPA ID Number

DAVES AUTO ELECTRIC (Continued)

U003528714

Tank Tightness Test: Not reported
Tank Corrosion Protection: Not reported
Tank Manifold: Not reported
Tank Release Detection: Not reported
Tank SFC Type: Not reported
Pipe Material: Not reported
Pipe Construction: Not reported
Pipe Primary Release Detection: Not reported
Pipe Second Release Detection: Not reported
Pipe Corrosion Protection: Not reported
Pipe Pumping System: Not reported
Responsible Unit: NORTHWEST
Dispencer/Pump SFC Type: Not reported

Tank Name: 2
Tag Number: Not reported
Tank Status: Closure in Process
Tank Status Date: 12/10/1999
Tank Install Date: 00/01/1900
Tank Closure Date: Not reported
Capacity Range: Not reported
Tank Permit Expiration Date: Not reported
Tank Upgrade Date: Not reported
Tank Spill Prevention: Not reported
Tank Overfill Prevention: Not reported
Tank Material: Not reported
Tank Construction: Not reported
Tank Tightness Test: Not reported
Tank Corrosion Protection: Not reported
Tank Manifold: Not reported
Tank Release Detection: Not reported
Tank SFC Type: Not reported
Pipe Material: Not reported
Pipe Construction: Not reported
Pipe Primary Release Detection: Not reported
Pipe Second Release Detection: Not reported
Pipe Corrosion Protection: Not reported
Pipe Pumping System: Not reported
Responsible Unit: NORTHWEST
Dispencer/Pump SFC Type: Not reported

ALLSITES:

Facility Name: DAVES AUTO ELECTRIC
Facility Id: 41812322

Interaction: 43388
Interaction 1: I
Interaction 2: UST
Ecology Program: TOXICS
Program Data: UST
Facility Alt.: Not reported
Program ID: 486442
Date Interaction: 1999-03-02 00:00:00
Date Interaction 3: Underground Storage Tank
Latitude: 47.619496228000003
Longitude: -122.343133881

MAP FINDINGS

Map ID
 Direction
 Distance
 Elevation

Site

Database(s)

EDR ID Number
 EPA ID Number

BE216 **LOPEZ SCHOOL LOPEZ ISLAND**
East **RTE 1 CAMP NORWESTER**
1/4-1/2 **LOPEZ ISLAND, WA 98261**
0.378 mi.
1998 ft. **Site 1 of 4 in cluster BE**

WA UST **1007062546**
WA ALLSITES **N/A**
FINDS

Relative:
Lower

UST:
 Facility ID: 94924533
 Site Id: 2082
 UBI: Not reported
 Phone Number: Not reported
 Decimal Latitude: 47.62621
 Decimal Longitude: -122.334563

Actual:
29 ft.

Tank Name: #1
 Tag Number: Not reported
 Tank Status: Removed
 Tank Status Date: 08/06/1996
 Tank Install Date: 00/31/1964
 Tank Closure Date: Not reported
 Capacity Range: 111 TO 1,100 Gallons
 Tank Permit Expiration Date: Not reported
 Tank Upgrade Date: Not reported
 Tank Spill Prevention: Not reported
 Tank Overfill Prevention: Not reported
 Tank Material: Steel
 Tank Construction: Not reported
 Tank Tightness Test: Not reported
 Tank Corrosion Protection: Not reported
 Tank Manifold: Not reported
 Tank Release Detection: Not reported
 Tank SFC Type: Not reported
 Pipe Material: Steel
 Pipe Construction: Not reported
 Pipe Primary Release Detection: Not reported
 Pipe Second Release Detection: Not reported
 Pipe Corrosion Protection: Not reported
 Pipe Pumping System: Not reported
 Responsible Unit: NORTHWEST
 Dispencer/Pump SFC Type: Not reported

ALLSITES:

Facility Name: LOPEZ SCHOOL LOPEZ ISLAND
 Facility Id: 94924533

Interaction: 73821
 Interaction 1: I
 Interaction 2: UST
 Ecology Program: TOXICS
 Program Data: UST
 Facility Alt.: Not reported
 Program ID: 2082
 Date Interaction: 1998-10-23 00:00:00
 Date Interaction 3: Underground Storage Tank
 Latitude: 47.626204381999997
 Longitude: -122.334548101

Map ID
 Direction
 Distance
 Elevation

MAP FINDINGS

Site

Database(s)

EDR ID Number
 EPA ID Number

LOPEZ SCHOOL LOPEZ ISLAND (Continued)

1007062546

FINDS:

Registry ID: 110015390851

Environmental Interest/Information System

Washington Facility / Site Identification System (WA-FSIS) provides a means to query and display data maintained by the Washington Department of Ecology. This system contains key information for each facility/site that is currently, or has been, of interest to the Air Quality, Dam Safety, Hazardous Waste, Toxics Cleanup, and Water Quality Programs.

**BD217
 ESE
 1/4-1/2
 0.380 mi.
 2005 ft.**

**SEOLA GARDENS
 501 SW 110TH PLACE
 SEATTLE, WA 98146
 Site 3 of 3 in cluster BD**

**WA ALLSITES S110037197
 WA NPDES N/A**

**Relative:
 Lower**

ALLSITES:

Facility Name: SEOLA GARDENS
 Facility Id: 3423

**Actual:
 59 ft.**

Interaction: 102779
 Interaction 1: A
 Interaction 2: CONSTSWG
 Ecology Program: WATQUAL
 Program Data: PARIS
 Facility Alt.: Seola Gardens
 Program ID: WAR126198
 Date Interaction: 2012-10-31 00:00:00
 Date Interaction 3: Construction SW GP
 Latitude: 47.505144293000001
 Longitude: -122.341779551

Facility Name: PARK LAKE HOMES II
 Facility Id: 13139

Interaction: 102649
 Interaction 1: A
 Interaction 2: CONSTSWG
 Ecology Program: WATQUAL
 Program Data: PARIS
 Facility Alt.: Seola Gardens
 Program ID: Not reported
 Date Interaction: 2012-10-09 00:00:00
 Date Interaction 3: Construction SW GP
 Latitude: 47.505804425000001
 Longitude: -122.339050449

Interaction: 86284
 Interaction 1: I
 Interaction 2: CONSTSWG
 Ecology Program: WATQUAL
 Program Data: PARIS

Map ID
Direction
Distance
Elevation

MAP FINDINGS

Site

Database(s)

EDR ID Number
EPA ID Number

SEOLA GARDENS (Continued)

S110037197

Facility Alt.: PARK LAKE HOMES II
Program ID: WAR011777
Date Interaction: 2009-08-11 00:00:00
Date Interaction 3: Construction SW GP
Latitude: 47.50580442500001
Longitude: -122.339050449

NPDES:

Facility Status: Active
Facility Type: Construction SW GP
Admin Region: Headquarters
Date Issued: 11/18/2015
Latitude: 47.50515050
Longitude: -122.341779
Permit ID: WAR126198
Permit Version: 1
Permit Status: Active
Permit SubStatus: Coverage Issued
Ecology Contact: Jessica Engel
WRIA: Duwamish-Green
Permit Expiration Date: 12/31/2020
Effective Date: 01/01/2016
Days to Expiration: 1535

**BF218
SE
1/4-1/2
0.381 mi.
2011 ft.**

**BIO RAD LABORATORIES SEATTLE
1000 THOMAS ST
SEATTLE, WA 98109
Site 1 of 3 in cluster BF**

**WA ALLSITES 1000223808
WA MANIFEST N/A**

**Relative:
Higher**

ALLSITES:

Facility Name: BIO RAD LABORATORIES SEATTLE
Facility Id: 8452133

**Actual:
74 ft.**

Interaction: 22730
Interaction 1: I
Interaction 2: HWP
Ecology Program: HAZWASTE
Program Data: HWPPRT
Facility Alt.: Not reported
Program ID: WAD980987192
Date Interaction: 1993-01-01 00:00:00
Date Interaction 3: Hazardous Waste Planner
Latitude: 47.621114382999998
Longitude: -122.337105102

Interaction: 22731
Interaction 1: A
Interaction 2: HWG
Ecology Program: HAZWASTE
Program Data: TURBOWASTE
Facility Alt.: Bio Rad Laboratories Seattle
Program ID: WAD980987192
Date Interaction: 1997-06-19 00:00:00
Date Interaction 3: Hazardous Waste Generator

Map ID
Direction
Distance
Elevation

MAP FINDINGS

Site

Database(s)

EDR ID Number
EPA ID Number

BIO RAD LABORATORIES SEATTLE (Continued)

1000223808

Latitude: 47.621114382999998
Longitude: -122.337105102

WA MANIFEST:

Facility Site ID Number: 8452133
EPA ID: WAD980987192
NAICS: 325413
SWC Desc: Not reported
FWC Desc: Not reported
Form Comm: Sorry, I accidentally checked "Revised" in Reason for Submittal. There are no changes, this is just part of the 2009 Annual Report.

Data Year: 2009
Permit by Rule: False
Treatment by Generator: True
Mixed radioactive waste: False
Importer of hazardous waste: False
Immediate recycler: False
Treatment/Storage/Disposal/Recycling Facility: False
Generator of dangerous fuel waste: False
Generator marketing to burner: False
Other marketers (i.e., blender, distributor, etc.): False
Utility boiler burner: False
Industry boiler burner: False
Industrial Furnace: False
Smelter deferral: False
Universal waste - batteries - generate: False
Universal waste - thermostats - generate: False
Universal waste - mercury - generate: False
Universal waste - lamps - generate: False
Universal waste - batteries - accumulate: False
Universal waste - thermostats - accumulate: False
Universal waste - mercury - accumulate: False
Universal waste - lamps - accumulate: False
Destination Facility for Universal Waste: False
Off-specification used oil burner - utility boiler: False
Off-specification used oil burner - industrial boiler: False
Off-specification used oil burner - industrial furnace: False
Tax Reg #: 600221188
Business Type: Not reported
Mail Name: Bio Rad Laboratories
Mail addr line1: 6565 185TH AVE NE
Mail city,st,zip: REDMOND, WA 98052-5039
Mail country: UNITED STATES
Legal org name: Bio Rad Laboratories
Legal org type: Private
Legal addr line1: 1000 Alfred Nobel Dr
Legal city,st,zip: HERCULES, CA 94547
Legal country: UNITED STATES
Legal phone nbr: (510)724-7000
Legal effective date: 03/02/2001
Land org name: Bio Rad Laboratories
Land org type: Private
Land person name: Not reported
Land addr line1: 6565 185th Ave NE
Land city,st,zip: REDMOND, WA 98052-5039
Land country: UNITED STATES

Map ID
Direction
Distance
Elevation

MAP FINDINGS

Site

Database(s)

EDR ID Number
EPA ID Number

BIO RAD LABORATORIES SEATTLE (Continued)

1000223808

Land phone nbr: (425)498-1681
Operator org name: Bio-Rad Laboratories
Operator org type: Private
Operator addr line1: 6565 185TH AVE NE
Operator city,st,zip: REDMOND, WA 98052-5039
Operator country: UNITED STATES
Operator phone nbr: (425)881-8300
Operator effective date: 08/04/1987
Site contact name: Jo Schneider
Site contact addr line1: 6565 185TH AVE NE
Site Contact City/State/ Zip: REDMOND, WA 98052-5039
Site Contact Country: UNITED STATES
Site Contact Phone #: 425498-1681
Site Contact EMail: jo_schneider@bio-rad.com
Form Contact NAME: Christopher Harner
Form Contact ADDR LINE1: 6565 185TH AVE NE
Form Contact City,ST,Zip: REDMOND, WA 98052-5039
Form Contact Country: UNITED STATES
Form Contact Phone #: 425498-1680
Form Contact EMail: christopher_harner@bio-rad.com
Gen Status CD: MQG
Monthly Generation: False
Batch Generation: True
One Time Generation: False
Transport Own Waste: False
Tranports Other Waste: False
Recycler Onsite: False
Transfer Facility: False
Other Exemption: Not reported
UW Battery Gen: False
Used Oil Transporter: False
Used Oil Transfer Facility: False
Used Oil Processor: False
Used Oil Refiner: False
Used Oil Fuel Marketer Directs Shipments: False
Used Oil Fuel Marketer Meets Specs: False

Waste Streams Generated:

Facility ID: 8452133
Data Year: 2008
Description: treatment of formalin (formaldehyde) waste
Mix: False
Reported Qty: 2 GAL
Kilo Qty: 8.252336196532184
Density No: 1.0900000000000001
Density Qty: SPG

Facility ID: 8452133
Data Year: 2008
Description: state-only laboratory EHW
Mix: False
Reported Qty: 0.0015 K
Kilo Qty: 0.0015
Density No: 0
Density Qty: Not reported

Facility ID: 8452133

Map ID
Direction
Distance
Elevation

MAP FINDINGS

Site

Database(s)

EDR ID Number
EPA ID Number

BIO RAD LABORATORIES SEATTLE (Continued)

1000223808

Data Year: 2008
Description: 0.01% thimerosal wastewater cleanup wastes
Mix: False
Reported Qty: 2.71 LB
Kilo Qty: 1.2292560211432035
Density No: 0
Density Qty: Not reported

Facility ID: 8452133
Data Year: 2008
Description: waste flammable corrosive solids
Mix: False
Reported Qty: 4.7000000000000002E- K
Kilo Qty: 4.7000000000000002E-3
Density No: 0
Density Qty: Not reported

Facility ID: 8452133
Data Year: 2008
Description: waste ignitable solid
Mix: False
Reported Qty: 5.0000000000000001E- K
Kilo Qty: 5.0000000000000001E-3
Density No: 0
Density Qty: Not reported

Facility ID: 8452133
Data Year: 2008
Description: waste flammable liquids
Mix: False
Reported Qty: 1.51 GAL
Kilo Qty: 4.5728541859682927
Density No: 0.8000000000000004
Density Qty: SPG

Facility ID: 8452133
Data Year: 2008
Description: neutralization of 1N acidic process waste
Mix: False
Reported Qty: 28.800000000000001 GAL
Kilo Qty: 109.02168920189307
Density No: 1
Density Qty: SPG

Facility ID: 8452133
Data Year: 2008
Description: state only toxic solids
Mix: False
Reported Qty: 0.4050000000000003 K
Kilo Qty: 0.4050000000000003
Density No: 0
Density Qty: Not reported

Facility ID: 8452133
Data Year: 2008
Description: state-only toxic liquid wastes
Mix: False

Map ID
Direction
Distance
Elevation

MAP FINDINGS

Site

Database(s)

EDR ID Number
EPA ID Number

BIO RAD LABORATORIES SEATTLE (Continued)

1000223808

Reported Qty: 1.1000000000000001E- GAL
Kilo Qty: 4.1640228514611939E-3
Density No: 1
Density Qty: SPG

Facility ID: 8452133
Data Year: 2008
Description: state-only solid corrosive
Mix: False
Reported Qty: 0.4640000000000002 K
Kilo Qty: 0.4640000000000002
Density No: 0
Density Qty: Not reported

Facility ID: 8452133
Data Year: 2008
Description: waste corrosive liquids
Mix: False
Reported Qty: 3.1899999999999999 GAL
Kilo Qty: 12.437936257314584
Density No: 1.03
Density Qty: SPG

Facility ID: 8452133
Data Year: 2008
Description: discarded sodium borohydride chemical
Mix: False
Reported Qty: 4.9000000000000002E- K
Kilo Qty: 4.9000000000000002E-2
Density No: 0
Density Qty: Not reported

Facility ID: 8452133
Data Year: 2008
Description: thimerosal waste water (~50 ppm organo-mercury by M.W.)
Mix: False
Reported Qty: 195 GAL
Kilo Qty: 778.37761338809514
Density No: 8.8000000000000007
Density Qty: PPG

Facility ID: 8452133
Data Year: 2009
Description: discarded stopping solution
Mix: False
Reported Qty: 39 LB
Kilo Qty: 17.690400304274885
Density No: 0
Density Qty: Not reported

Facility ID: 8452133
Data Year: 2009
Description: waste nitric acid
Mix: False
Reported Qty: 0.5282999999999999 GAL
Kilo Qty: 2.8198119219290882
Density No: 1.4099999999999999

Map ID
Direction
Distance
Elevation

MAP FINDINGS

Site

Database(s)

EDR ID Number
EPA ID Number

BIO RAD LABORATORIES SEATTLE (Continued)

1000223808

Density Qty:	SPG
Facility ID:	8452133
Data Year:	2009
Description:	waste ignitable corrosive liquids
Mix:	False
Reported Qty:	3.169999999999999E- GAL
Kilo Qty:	0.11999956762847257
Density No:	1
Density Qty:	SPG
Facility ID:	8452133
Data Year:	2009
Description:	spent printer ink with MEK
Mix:	False
Reported Qty:	1.585 GAL
Kilo Qty:	4.7999827051389028
Density No:	0.800000000000000004
Density Qty:	SPG
Facility ID:	8452133
Data Year:	2009
Description:	waste flammable corrosive solids
Mix:	False
Reported Qty:	4.4999999999999998E- K
Kilo Qty:	4.4999999999999998E-2
Density No:	0
Density Qty:	Not reported
Facility ID:	8452133
Data Year:	2009
Description:	waste ignitable solid
Mix:	False
Reported Qty:	0.002 K
Kilo Qty:	0.002
Density No:	0
Density Qty:	Not reported
Facility ID:	8452133
Data Year:	2009
Description:	neutralization of 1N acidic process waste
Mix:	False
Reported Qty:	20.420000000000002 GAL
Kilo Qty:	77.299406024397797
Density No:	1
Density Qty:	SPG
Shipments Sent:	
Facility ID:	8452133
Data Year:	2008
Shipment sent data:	9/30/2008
Reported Qty:	0.0015 K
Kilo Qty:	0.0015
Facility ID:	8452133
Data Year:	2008
Shipment sent data:	8/30/2008

Map ID
Direction
Distance
Elevation

MAP FINDINGS

Site

Database(s)

EDR ID Number
EPA ID Number

BIO RAD LABORATORIES SEATTLE (Continued)

1000223808

Reported Qty: 2.71 LB
Kilo Qty: 1.2292560211432

Facility ID: 8452133
Data Year: 2008
Shipment sent data: 9/30/2008
Reported Qty: 0.0047 K
Kilo Qty: 0.0047

Facility ID: 8452133
Data Year: 2008
Shipment sent data: 9/30/2008
Reported Qty: 0.005 K
Kilo Qty: 0.005

Facility ID: 8452133
Data Year: 2008
Shipment sent data: 8/30/2008
Reported Qty: 1.51 GAL
Kilo Qty: 4.57285418596829

Facility ID: 8452133
Data Year: 2008
Shipment sent data: 9/30/2008
Reported Qty: 0.0011 GAL
Kilo Qty: 4.16402285146119E-03

Facility ID: 8452133
Data Year: 2008
Shipment sent data: 9/30/2008
Reported Qty: 0.405 K
Kilo Qty: 0.405

Facility ID: 8452133
Data Year: 2008
Shipment sent data: 9/30/2008
Reported Qty: 0.464 K
Kilo Qty: 0.464

Facility ID: 8452133
Data Year: 2008
Shipment sent data: 9/30/2008
Reported Qty: 3.19 GAL
Kilo Qty: 12.4379362573146

Facility ID: 8452133
Data Year: 2008
Shipment sent data: 9/30/2008
Reported Qty: 0.049 K
Kilo Qty: 0.049

Waste Stream Comments:

Facility ID: 8452133
Data Year: 2006

Comments: "Per the instructions on p. 46 of 2006 Forms, Instructions and Guidance, we were able to estimate the quantity of the waste contents of the lab packs, excluding containers. The total amount shipped as it

Map ID
Direction
Distance
Elevation

MAP FINDINGS

Site

Database(s)

EDR ID Number
EPA ID Number

BIO RAD LABORATORIES SEATTLE (Continued)

1000223808

appeared on the manifests inclusive of packaging was 297 lbs (13 to AZD009015389 and 284 to CAD009452657)."

Facility ID: 8452133
Data Year: 2006
Comments: "Per the instructions on p. 46 of 2006 Forms, Instructions and Guidance, we were able to estimate the quantity of the waste contents of the lab packs, excluding containers. The total amount shipped as it appeared on the manifests inclusive of packaging was 3 lbs. The quantity sent was rounded up from 0.01 lbs. on manifest 23437567."

Facility ID: 8452133
Data Year: 2007
Comments: 3/13/07 - cobalt chloride hexahydrate - 25 g 12/13/07 - citric acid - 500 g calcium chloride dihydrate - 375 g dithiothreitol - 50 g guanidine HCl - 20,000 g = 550 g = 20,400 g

Facility ID: 8452133
Data Year: 2007
Comments: 12/13/07 - sodium azide solid - 500 g

Facility ID: 8452133
Data Year: 2007
Comments: 3/13/07 - sodium borohydride - 50 g 6/15/07 - sodium borohydride - 25 g

Facility ID: 8452133
Data Year: 2007
Comments: Neutralized 56 liters = 14.79 gallons

Facility ID: 8452133
Data Year: 2007
Comments: 3/13/07 - 1N sulfuric acid - 10560 ml 6/15/07 - sodium hydroxide 50% - 125 ml 12/13/07 - Wescodyne (iodine) solution - 4000 ml 0.1N sulfuric acid - 4125 ml 1N sulfuric acid - 17160 ml sulfuric acid solution - 2150 ml 50% NaOH - 375 ml 0.1 N sulfuric acid - 440 ml = 6150 ml = 1.63 gallons = 15060 ml = 3.98 gallons = 17725 ml = 4.68 gallons

Facility ID: 8452133
Data Year: 2007
Comments: 3/13/07 - mercury thermometer - 3 grams Hg

Facility ID: 8452133
Data Year: 2007
Comments: 3/13/07 - 2-mercaptoethanol - 100 ml 6/15/07 - 2-mercaptoethanol - 100 ml 12/13/07 - 10% formalin solution - 1500 ml 25% glutaraldehyde - 1 ml = 0.026 gallons Cidecon (o-phenylphenol 9%...) - 4000 ml NEM - 2.5 ml 2-amino-2-methyl-1-propanol (AMP buffer) - 100 ml = 103.5 ml = 0.027 gallons NEM - 25 ml = 5625 ml = 1.49 gallons

Facility ID: 8452133
Data Year: 2007
Comments: 12/13/07 - flammable ink- MEK - 5250 ml = 1.39 gallons

Facility ID: 8452133
Data Year: 2007
Comments: 12/13/07 - sodium azide, 10% - 4000 ml = 1.05 gallons

Map ID
Direction
Distance
Elevation

MAP FINDINGS

Site

Database(s)

EDR ID Number
EPA ID Number

BIO RAD LABORATORIES SEATTLE (Continued)

1000223808

Facility ID: 8452133
Data Year: 2007
Comments: 3/13/07 - mercury thermometer - 3 grams Hg

Facility ID: 8452133
Data Year: 2007
Comments: 3/13/07 - potassium hydroxide - 1 lb. 12/13/07 - TCEP - 10 g TCEP - 2 lbs. zinc chloride - 250 g = 3 lbs. aluminum chloride - 100 g = 360 g = 0.79 lbs

Facility ID: 8452133
Data Year: 2007
Comments: 3/13/07 - spent acetone - 4000 ml = 1.05 gallons

Facility ID: 8452133
Data Year: 2007
Comments: 12/13/07 - sodium azide, 10% - 4000 ml = 1.05 gallons

Facility ID: 8452133
Data Year: 2007
Comments: 12/13/07 - sodium azide solid - 500 g

Facility ID: 8452133
Data Year: 2007
Comments: Neutralized 56 liters = 14.79 gallons

Facility ID: 8452133
Data Year: 2007
Comments: 3/13/07 - spent acetone - 4000 ml = 1.05 gallons

Facility ID: 8452133
Data Year: 2007
Comments: 3/13/07 - sodium borohydride - 50 g 6/15/07 - sodium borohydride - 25 g

Facility ID: 8452133
Data Year: 2007
Comments: 12/13/07 - flammable ink- MEK - 5250 ml = 1.39 gallons

Facility Site ID Number: 8452133
EPA ID: WAD980987192
NAICS: 325413
SWC Desc: Not reported
FWC Desc: Not reported
Form Comm: No dangerous waste activity since November 2010. Rachel Best of Ecology led a closure inspection on 1/26/2012.

Data Year: 2011
Permit by Rule: False
Treatment by Generator: False
Mixed radioactive waste: False
Importer of hazardous waste: False
Immediate recycler: False
Treatment/Storage/Disposal/Recycling Facility: False
Generator of dangerous fuel waste: False
Generator marketing to burner: False
Other marketers (i.e., blender, distributor, etc.): False

Map ID
Direction
Distance
Elevation

MAP FINDINGS

Site

Database(s)

EDR ID Number
EPA ID Number

BIO RAD LABORATORIES SEATTLE (Continued)

1000223808

Utility boiler burner: False
Industry boiler burner: False
Industrial Furnace: False
Smelter defferal: False
Universal waste - batteries - generate: False
Universal waste - thermostats - generate: False
Universal waste - mercury - generate: False
Universal waste - lamps - generate: False
Universal waste - batteries - accumulate: False
Universal waste - thermostats - accumulate: False
Universal waste - mercury - accumulate: False
Universal waste - lamps - accumulate: False
Destination Facility for Universal Waste: False
Off-specification used oil burner - utility boiler: False
Off-specification used oil burner - industrial boiler: False
Off-specification used oil burner - industrial furnace: False
Tax Reg #: 600221188
Business Type: Not reported
Mail Name: Bio Rad Laboratories
Mail addr line1: 6565 185TH AVE NE
Mail city,st,zip: REDMOND, WA 98052-5039
Mail country: UNITED STATES
Legal org name: Bio Rad Laboratories
Legal org type: Private
Legal addr line1: 1000 Alfred Nobel Dr
Legal city,st,zip: HERCULES, CA 94547
Legal country: UNITED STATES
Legal phone nbr: (510)724-7000
Legal effective date: 03/02/2001
Land org name: Bio Rad Laboratories
Land org type: Private
Land person name: Not reported
Land addr line1: 1000 Alfred Nobel Dr
Land city,st,zip: HERCULES, WA 94547
Land country: UNITED STATES
Land phone nbr: (510)724-7000
Operator org name: Bio-Rad Laboratories
Operator org type: Private
Operator addr line1: 6565 185TH AVE NE
Operator city,st,zip: REDMOND, WA 98052-5039
Operator country: UNITED STATES
Operator phone nbr: (425)881-8300
Operator effective date: 08/04/1987
Site contact name: Jo Schneider
Site contact addr line1: 6565 185TH AVE NE
Site Contact City/State/ Zip: REDMOND, WA 98052-5039
Site Contact Country: UNITED STATES
Site Contact Phone #: (425)498-1681
Site Contact EMail: jo_schneider@bio-rad.com
Form Contact NAME: Christopher Harner
Form Contact ADDR LINE1: 6565 185TH AVE NE
Form Contact City,ST,Zip: REDMOND, WA 98052-5039
Form Contact Country: UNITED STATES
Form Contact Phone #: (425)498-1680
Form Contact EMail: christopher_harner@bio-rad.com
Gen Status CD: XQG
Monthly Generation: False

Map ID
Direction
Distance
Elevation

MAP FINDINGS

Site

Database(s)

EDR ID Number
EPA ID Number

BIO RAD LABORATORIES SEATTLE (Continued)

1000223808

Batch Generation: False
One Time Generation: False
Transport Own Waste: False
Tranports Other Waste: False
Recycler Onsite: False
Transfer Facility: False
Other Exemption: Not reported
UW Battery Gen: False
Used Oil Transporter: False
Used Oil Transfer Facility: False
Used Oil Processor: False
Used Oil Refiner: False
Used Oil Fuel Marketer Directs Shipments: False
Used Oil Fuel Marketer Meets Specs: False

Waste Streams Generated:

Facility ID: 8452133
Data Year: 2008
Description: treatment of formalin (formaldehyde) waste
Mix: False
Reported Qty: 2 GAL
Kilo Qty: 8.252336196532184
Density No: 1.0900000000000001
Density Qty: SPG

Facility ID: 8452133
Data Year: 2008
Description: state-only laboratory EHW
Mix: False
Reported Qty: 0.0015 K
Kilo Qty: 0.0015
Density No: 0
Density Qty: Not reported

Facility ID: 8452133
Data Year: 2008
Description: 0.01% thimerosal wasatewater cleanup wastes
Mix: False
Reported Qty: 2.71 LB
Kilo Qty: 1.2292560211432035
Density No: 0
Density Qty: Not reported

Facility ID: 8452133
Data Year: 2008
Description: waste flammable corrosive solids
Mix: False
Reported Qty: 4.7000000000000002E- K
Kilo Qty: 4.7000000000000002E-3
Density No: 0
Density Qty: Not reported

Facility ID: 8452133
Data Year: 2008
Description: waste ignitable solid
Mix: False
Reported Qty: 5.0000000000000001E- K

Map ID
Direction
Distance
Elevation

MAP FINDINGS

Site

Database(s)

EDR ID Number
EPA ID Number

BIO RAD LABORATORIES SEATTLE (Continued)

1000223808

Kilo Qty: 5.0000000000000001E-3
Density No: 0
Density Qty: Not reported

Facility ID: 8452133
Data Year: 2008
Description: waste flammable liquids
Mix: False
Reported Qty: 1.51 GAL
Kilo Qty: 4.5728541859682927
Density No: 0.8000000000000004
Density Qty: SPG

Facility ID: 8452133
Data Year: 2008
Description: neutralization of 1N acidic process waste
Mix: False
Reported Qty: 28.800000000000001 GAL
Kilo Qty: 109.02168920189307
Density No: 1
Density Qty: SPG

Facility ID: 8452133
Data Year: 2008
Description: state only toxic solids
Mix: False
Reported Qty: 0.4050000000000003 K
Kilo Qty: 0.4050000000000003
Density No: 0
Density Qty: Not reported

Facility ID: 8452133
Data Year: 2008
Description: state-only toxic liquid wastes
Mix: False
Reported Qty: 1.1000000000000001E- GAL
Kilo Qty: 4.1640228514611939E-3
Density No: 1
Density Qty: SPG

Facility ID: 8452133
Data Year: 2008
Description: state-only solid corrosive
Mix: False
Reported Qty: 0.4640000000000002 K
Kilo Qty: 0.4640000000000002
Density No: 0
Density Qty: Not reported

Facility ID: 8452133
Data Year: 2008
Description: waste corrosive liquids
Mix: False
Reported Qty: 3.1899999999999999 GAL
Kilo Qty: 12.437936257314584
Density No: 1.03
Density Qty: SPG

Map ID
Direction
Distance
Elevation

MAP FINDINGS

Site

Database(s)

EDR ID Number
EPA ID Number

BIO RAD LABORATORIES SEATTLE (Continued)

1000223808

Facility ID: 8452133
Data Year: 2008
Description: discarded sodium borohydride chemical
Mix: False
Reported Qty: 4.9000000000000002E- K
Kilo Qty: 4.9000000000000002E-2
Density No: 0
Density Qty: Not reported

Facility ID: 8452133
Data Year: 2008
Description: thimerosal waste water (~50 ppm organo-mercury by M.W.)
Mix: False
Reported Qty: 195 GAL
Kilo Qty: 778.37761338809514
Density No: 8.8000000000000007
Density Qty: PPG

Facility ID: 8452133
Data Year: 2009
Description: discarded stopping solution
Mix: False
Reported Qty: 39 LB
Kilo Qty: 17.690400304274885
Density No: 0
Density Qty: Not reported

Facility ID: 8452133
Data Year: 2009
Description: waste nitric acid
Mix: False
Reported Qty: 0.5282999999999999 GAL
Kilo Qty: 2.8198119219290882
Density No: 1.4099999999999999
Density Qty: SPG

Facility ID: 8452133
Data Year: 2009
Description: waste ignitable corrosive liquids
Mix: False
Reported Qty: 3.169999999999999E- GAL
Kilo Qty: 0.11999956762847257
Density No: 1
Density Qty: SPG

Facility ID: 8452133
Data Year: 2009
Description: spent printer ink with MEK
Mix: False
Reported Qty: 1.585 GAL
Kilo Qty: 4.7999827051389028
Density No: 0.8000000000000004
Density Qty: SPG

Facility ID: 8452133
Data Year: 2009
Description: waste flammable corrosive solids

Map ID
Direction
Distance
Elevation

MAP FINDINGS

Site

Database(s)

EDR ID Number
EPA ID Number

BIO RAD LABORATORIES SEATTLE (Continued)

1000223808

Mix:	False
Reported Qty:	4.4999999999999998E- K
Kilo Qty:	4.4999999999999998E-2
Density No:	0
Density Qty:	Not reported
Facility ID:	8452133
Data Year:	2009
Description:	waste ignitable solid
Mix:	False
Reported Qty:	0.002 K
Kilo Qty:	0.002
Density No:	0
Density Qty:	Not reported
Facility ID:	8452133
Data Year:	2009
Description:	neutralization of 1N acidic process waste
Mix:	False
Reported Qty:	20.420000000000002 GAL
Kilo Qty:	77.299406024397797
Density No:	1
Density Qty:	SPG
Shipments Sent:	
Facility ID:	8452133
Data Year:	2008
Shipment sent data:	9/30/2008
Reported Qty:	0.0015 K
Kilo Qty:	0.0015
Facility ID:	8452133
Data Year:	2008
Shipment sent data:	8/30/2008
Reported Qty:	2.71 LB
Kilo Qty:	1.2292560211432
Facility ID:	8452133
Data Year:	2008
Shipment sent data:	9/30/2008
Reported Qty:	0.0047 K
Kilo Qty:	0.0047
Facility ID:	8452133
Data Year:	2008
Shipment sent data:	9/30/2008
Reported Qty:	0.005 K
Kilo Qty:	0.005
Facility ID:	8452133
Data Year:	2008
Shipment sent data:	8/30/2008
Reported Qty:	1.51 GAL
Kilo Qty:	4.57285418596829
Facility ID:	8452133
Data Year:	2008

Map ID
Direction
Distance
Elevation

MAP FINDINGS

Site

Database(s)

EDR ID Number
EPA ID Number

BIO RAD LABORATORIES SEATTLE (Continued)

1000223808

Shipment sent data: 9/30/2008
Reported Qty: 0.0011 GAL
Kilo Qty: 4.16402285146119E-03

Facility ID: 8452133
Data Year: 2008
Shipment sent data: 9/30/2008
Reported Qty: 0.405 K
Kilo Qty: 0.405

Facility ID: 8452133
Data Year: 2008
Shipment sent data: 9/30/2008
Reported Qty: 0.464 K
Kilo Qty: 0.464

Facility ID: 8452133
Data Year: 2008
Shipment sent data: 9/30/2008
Reported Qty: 3.19 GAL
Kilo Qty: 12.4379362573146

Facility ID: 8452133
Data Year: 2008
Shipment sent data: 9/30/2008
Reported Qty: 0.049 K
Kilo Qty: 0.049

Waste Stream Comments:

Facility ID: 8452133
Data Year: 2006
Comments: "Per the instructions on p. 46 of 2006 Forms, Instructions and Guidance, we were able to estimate the quantity of the waste contents of the lab packs, excluding containers. The total amount shipped as it appeared on the manifests inclusive of packaging was 297 lbs (13 to AZD009015389 and 284 to CAD009452657)."

Facility ID: 8452133
Data Year: 2006
Comments: "Per the instructions on p. 46 of 2006 Forms, Instructions and Guidance, we were able to estimate the quantity of the waste contents of the lab packs, excluding containers. The total amount shipped as it appeared on the manifests inclusive of packaging was 3 lbs. The quantity sent was rounded up from 0.01 lbs. on manifest 23437567."

Facility ID: 8452133
Data Year: 2007
Comments: 3/13/07 - cobalt chloride hexahydrate - 25 g 12/13/07 - citric acid - 500 g calcium chloride dihydrate - 375 g dithiothreitol - 50 g guanidine HCl - 20,000 g = 550 g = 20,400 g

Facility ID: 8452133
Data Year: 2007
Comments: 12/13/07 - sodium azide solid - 500 g

Facility ID: 8452133
Data Year: 2007

Map ID
Direction
Distance
Elevation

MAP FINDINGS

Site

Database(s)

EDR ID Number
EPA ID Number

BIO RAD LABORATORIES SEATTLE (Continued)

1000223808

Comments: 3/13/07 - sodium borohydride - 50 g 6/15/07 - sodium borohydride - 25 g

Facility ID: 8452133
Data Year: 2007
Comments: Neutralized 56 liters = 14.79 gallons

Facility ID: 8452133
Data Year: 2007
Comments: 3/13/07 - 1N sulfuric acid - 10560 ml 6/15/07 - sodium hydroxide 50% - 125 ml 12/13/07 - Wescodyne (iodine) solution - 4000 ml 0.1N sulfuric acid - 4125 ml 1N sulfuric acid - 17160 ml sulfuric acid solution - 2150 ml 50% NaOH - 375 ml 0.1 N sulfuric acid - 440 ml = 6150 ml = 1.63 gallons = 15060 ml = 3.98 gallons = 17725 ml = 4.68 gallons

Facility ID: 8452133
Data Year: 2007
Comments: 3/13/07 - mercury thermometer - 3 grams Hg

Facility ID: 8452133
Data Year: 2007
Comments: 3/13/07 - 2-mercaptoethanol - 100 ml 6/15/07 - 2-mercaptoethanol - 100 ml 12/13/07 - 10% formalin solution - 1500 ml 25% glutaraldehyde - 1 ml = 0.026 gallons Cidecon (o-phenylphenol 9%...) - 4000 ml NEM - 2.5 ml 2-amino-2-methyl-1-propanol (AMP buffer) - 100 ml = 103.5 ml = 0.027 gallons NEM - 25 ml = 5625 ml = 1.49 gallons

Facility ID: 8452133
Data Year: 2007
Comments: 12/13/07 - flammable ink- MEK - 5250 ml = 1.39 gallons

Facility ID: 8452133
Data Year: 2007
Comments: 12/13/07 - sodium azide, 10% - 4000 ml = 1.05 gallons

Facility ID: 8452133
Data Year: 2007
Comments: 3/13/07 - mercury thermometer - 3 grams Hg

Facility ID: 8452133
Data Year: 2007
Comments: 3/13/07 - potassium hydroxide - 1 lb. 12/13/07 - TCEP - 10 g TCEP - 2 lbs. zinc chloride - 250 g = 3 lbs. aluminum chloride - 100 g = 360 g = 0.79 lbs

Facility ID: 8452133
Data Year: 2007
Comments: 3/13/07 - spent acetone - 4000 ml = 1.05 gallons

Facility ID: 8452133
Data Year: 2007
Comments: 12/13/07 - sodium azide, 10% - 4000 ml = 1.05 gallons

Facility ID: 8452133
Data Year: 2007
Comments: 12/13/07 - sodium azide solid - 500 g

Map ID
Direction
Distance
Elevation

MAP FINDINGS

Site

Database(s)

EDR ID Number
EPA ID Number

BIO RAD LABORATORIES SEATTLE (Continued)

1000223808

Facility ID: 8452133
Data Year: 2007
Comments: Neutralized 56 liters = 14.79 gallons

Facility ID: 8452133
Data Year: 2007
Comments: 3/13/07 - spent acetone - 4000 ml = 1.05 gallons

Facility ID: 8452133
Data Year: 2007
Comments: 3/13/07 - sodium borohydride - 50 g 6/15/07 - sodium borohydride - 25 g

Facility ID: 8452133
Data Year: 2007
Comments: 12/13/07 - flammable ink- MEK - 5250 ml = 1.39 gallons

Facility Site ID Number: 8452133
EPA ID: WAD980987192
NAICS: 325413
SWC Desc: Not reported
FWC Desc: Not reported
Form Comm: Not reported
Data Year: 2008
Permit by Rule: False
Treatment by Generator: True
Mixed radioactive waste: False
Importer of hazardous waste: False
Immediate recycler: False
Treatment/Storage/Disposal/Recycling Facility: False
Generator of dangerous fuel waste: False
Generator marketing to burner: False
Other marketers (i.e., blender, distributor, etc.): False
Utility boiler burner: False
Industry boiler burner: False
Industrial Furnace: False
Smelter defferal: False
Universal waste - batteries - generate: False
Universal waste - thermostats - generate: False
Universal waste - mercury - generate: False
Universal waste - lamps - generate: False
Universal waste - batteries - accumulate: False
Universal waste - thermostats - accumulate: False
Universal waste - mercury - accumulate: False
Universal waste - lamps - accumulate: False
Destination Facility for Universal Waste: False
Off-specification used oil burner - utility boiler: False
Off-specification used oil burner - industrial boiler: False
Off-specification used oil burner - industrial furnace: False
Tax Reg #: 600221188
Business Type: Not reported
Mail Name: Bio Rad Laboratories
Mail addr line1: 6565 185TH AVE NE
Mail city,st,zip: REDMOND, WA 98052-5039
Mail country: UNITED STATES
Legal org name: Bio Rad Laboratories

Map ID
Direction
Distance
Elevation

MAP FINDINGS

Site

Database(s)

EDR ID Number
EPA ID Number

BIO RAD LABORATORIES SEATTLE (Continued)

1000223808

Legal org type: Private
Legal addr line1: 1000 Alfred Nobel Dr
Legal city,st,zip: HERCULES, CA 94547
Legal country: UNITED STATES
Legal phone nbr: (510)724-7000
Legal effective date: 03/02/2001
Land org name: Bio Rad Laboratories
Land org type: Private
Land person name: Not reported
Land addr line1: 6565 185th Ave NE
Land city,st,zip: REDMOND, WA 98052-5039
Land country: UNITED STATES
Land phone nbr: (425)498-1681
Operator org name: Bio-Rad Laboratories
Operator org type: Private
Operator addr line1: 6565 185TH AVE NE
Operator city,st,zip: REDMOND, WA 98052-5039
Operator country: UNITED STATES
Operator phone nbr: (425)881-8300
Operator effective date: 08/04/1987
Site contact name: Jo Schneider
Site contact addr line1: 6565 185TH AVE NE
Site Contact City/State/ Zip: REDMOND, WA 98052-5039
Site Contact Country: UNITED STATES
Site Contact Phone #: 425498-1681
Site Contact EMail: jo_schneider@bio-rad.com
Form Contact NAME: Christopher Harner
Form Contact ADDR LINE1: 6565 185TH AVE NE
Form Contact City,ST,Zip: REDMOND, WA 98052-5039
Form Contact Country: UNITED STATES
Form Contact Phone #: 425498-1680
Form Contact EMail: christopher_harner@bio-rad.com
Gen Status CD: MQG
Monthly Generation: True
Batch Generation: False
One Time Generation: False
Transport Own Waste: False
Tranports Other Waste: False
Recycler Onsite: False
Transfer Facility: False
Other Exemption: Not reported
UW Battery Gen: False
Used Oil Transporter: False
Used Oil Transfer Facility: False
Used Oil Processor: False
Used Oil Refiner: False
Used Oil Fuel Marketer Directs Shipments: False
Used Oil Fuel Marketer Meets Specs: False

Waste Streams Generated:

Facility ID: 8452133
Data Year: 2008
Description: treatment of formalin (formaldehyde) waste
Mix: False
Reported Qty: 2 GAL
Kilo Qty: 8.252336196532184
Density No: 1.0900000000000001

Map ID
Direction
Distance
Elevation

MAP FINDINGS

Site

Database(s)

EDR ID Number
EPA ID Number

BIO RAD LABORATORIES SEATTLE (Continued)

1000223808

Density Qty: SPG

Facility ID: 8452133
Data Year: 2008
Description: state-only laboratory EHW
Mix: False
Reported Qty: 0.0015 K
Kilo Qty: 0.0015
Density No: 0
Density Qty: Not reported

Facility ID: 8452133
Data Year: 2008
Description: 0.01% thimerosal wastewater cleanup wastes
Mix: False
Reported Qty: 2.71 LB
Kilo Qty: 1.2292560211432035
Density No: 0
Density Qty: Not reported

Facility ID: 8452133
Data Year: 2008
Description: waste flammable corrosive solids
Mix: False
Reported Qty: 4.7000000000000002E- K
Kilo Qty: 4.7000000000000002E-3
Density No: 0
Density Qty: Not reported

Facility ID: 8452133
Data Year: 2008
Description: waste ignitable solid
Mix: False
Reported Qty: 5.0000000000000001E- K
Kilo Qty: 5.0000000000000001E-3
Density No: 0
Density Qty: Not reported

Facility ID: 8452133
Data Year: 2008
Description: waste flammable liquids
Mix: False
Reported Qty: 1.51 GAL
Kilo Qty: 4.5728541859682927
Density No: 0.8000000000000004
Density Qty: SPG

Facility ID: 8452133
Data Year: 2008
Description: neutralization of 1N acidic process waste
Mix: False
Reported Qty: 28.800000000000001 GAL
Kilo Qty: 109.02168920189307
Density No: 1
Density Qty: SPG

Facility ID: 8452133

Map ID
Direction
Distance
Elevation

MAP FINDINGS

Site

Database(s)

EDR ID Number
EPA ID Number

BIO RAD LABORATORIES SEATTLE (Continued)

1000223808

Data Year: 2008
Description: state only toxic solids
Mix: False
Reported Qty: 0.40500000000000003 K
Kilo Qty: 0.40500000000000003
Density No: 0
Density Qty: Not reported

Facility ID: 8452133
Data Year: 2008
Description: state-only toxic liquid wastes
Mix: False
Reported Qty: 1.1000000000000001E- GAL
Kilo Qty: 4.1640228514611939E-3
Density No: 1
Density Qty: SPG

Facility ID: 8452133
Data Year: 2008
Description: state-only solid corrosive
Mix: False
Reported Qty: 0.46400000000000002 K
Kilo Qty: 0.46400000000000002
Density No: 0
Density Qty: Not reported

Facility ID: 8452133
Data Year: 2008
Description: waste corrosive liquids
Mix: False
Reported Qty: 3.1899999999999999 GAL
Kilo Qty: 12.437936257314584
Density No: 1.03
Density Qty: SPG

Facility ID: 8452133
Data Year: 2008
Description: discarded sodium borohydride chemical
Mix: False
Reported Qty: 4.9000000000000002E- K
Kilo Qty: 4.9000000000000002E-2
Density No: 0
Density Qty: Not reported

Facility ID: 8452133
Data Year: 2008
Description: thimerosal waste water (~50 ppm organo-mercury by M.W.)
Mix: False
Reported Qty: 195 GAL
Kilo Qty: 778.37761338809514
Density No: 8.8000000000000007
Density Qty: PPG

Facility ID: 8452133
Data Year: 2009
Description: discarded stopping solution
Mix: False

Map ID
Direction
Distance
Elevation

MAP FINDINGS

Site

Database(s)

EDR ID Number
EPA ID Number

BIO RAD LABORATORIES SEATTLE (Continued)

1000223808

Reported Qty: 39 LB
Kilo Qty: 17.690400304274885
Density No: 0
Density Qty: Not reported

Facility ID: 8452133
Data Year: 2009
Description: waste nitric acid
Mix: False
Reported Qty: 0.5282999999999999 GAL
Kilo Qty: 2.8198119219290882
Density No: 1.4099999999999999
Density Qty: SPG

Facility ID: 8452133
Data Year: 2009
Description: waste ignitable corrosive liquids
Mix: False
Reported Qty: 3.1699999999999999E- GAL
Kilo Qty: 0.11999956762847257
Density No: 1
Density Qty: SPG

Facility ID: 8452133
Data Year: 2009
Description: spent printer ink with MEK
Mix: False
Reported Qty: 1.585 GAL
Kilo Qty: 4.7999827051389028
Density No: 0.80000000000000004
Density Qty: SPG

Facility ID: 8452133
Data Year: 2009
Description: waste flammable corrosive solids
Mix: False
Reported Qty: 4.4999999999999998E- K
Kilo Qty: 4.4999999999999998E-2
Density No: 0
Density Qty: Not reported

Facility ID: 8452133
Data Year: 2009
Description: waste ignitable solid
Mix: False
Reported Qty: 0.002 K
Kilo Qty: 0.002
Density No: 0
Density Qty: Not reported

Facility ID: 8452133
Data Year: 2009
Description: neutralization of 1N acidic process waste
Mix: False
Reported Qty: 20.420000000000002 GAL
Kilo Qty: 77.299406024397797
Density No: 1

Map ID
Direction
Distance
Elevation

MAP FINDINGS

Site

Database(s)

EDR ID Number
EPA ID Number

BIO RAD LABORATORIES SEATTLE (Continued)

1000223808

Density Qty: SPG

Shipments Sent:

Facility ID: 8452133
Data Year: 2008
Shipment sent data: 9/30/2008
Reported Qty: 0.0015 K
Kilo Qty: 0.0015

Facility ID: 8452133
Data Year: 2008
Shipment sent data: 8/30/2008
Reported Qty: 2.71 LB
Kilo Qty: 1.2292560211432

Facility ID: 8452133
Data Year: 2008
Shipment sent data: 9/30/2008
Reported Qty: 0.0047 K
Kilo Qty: 0.0047

Facility ID: 8452133
Data Year: 2008
Shipment sent data: 9/30/2008
Reported Qty: 0.005 K
Kilo Qty: 0.005

Facility ID: 8452133
Data Year: 2008
Shipment sent data: 8/30/2008
Reported Qty: 1.51 GAL
Kilo Qty: 4.57285418596829

Facility ID: 8452133
Data Year: 2008
Shipment sent data: 9/30/2008
Reported Qty: 0.0011 GAL
Kilo Qty: 4.16402285146119E-03

Facility ID: 8452133
Data Year: 2008
Shipment sent data: 9/30/2008
Reported Qty: 0.405 K
Kilo Qty: 0.405

Facility ID: 8452133
Data Year: 2008
Shipment sent data: 9/30/2008
Reported Qty: 0.464 K
Kilo Qty: 0.464

Facility ID: 8452133
Data Year: 2008
Shipment sent data: 9/30/2008
Reported Qty: 3.19 GAL
Kilo Qty: 12.4379362573146

Map ID
Direction
Distance
Elevation

MAP FINDINGS

Site

Database(s)

EDR ID Number
EPA ID Number

BIO RAD LABORATORIES SEATTLE (Continued)

1000223808

Facility ID: 8452133
Data Year: 2008
Shipment sent data: 9/30/2008
Reported Qty: 0.049 K
Kilo Qty: 0.049

Waste Stream Comments:

Facility ID: 8452133
Data Year: 2006
Comments: "Per the instructions on p. 46 of 2006 Forms, Instructions and Guidance, we were able to estimate the quantity of the waste contents of the lab packs, excluding containers. The total amount shipped as it appeared on the manifests inclusive of packaging was 297 lbs (13 to AZD009015389 and 284 to CAD009452657)."

Facility ID: 8452133
Data Year: 2006
Comments: "Per the instructions on p. 46 of 2006 Forms, Instructions and Guidance, we were able to estimate the quantity of the waste contents of the lab packs, excluding containers. The total amount shipped as it appeared on the manifests inclusive of packaging was 3 lbs. The quantity sent was rounded up from 0.01 lbs. on manifest 23437567."

Facility ID: 8452133
Data Year: 2007
Comments: 3/13/07 - cobalt chloride hexahydrate - 25 g 12/13/07 - citric acid - 500 g calcium chloride dihydrate - 375 g dithiothreitol - 50 g guanidine HCl - 20,000 g = 550 g = 20,400 g

Facility ID: 8452133
Data Year: 2007
Comments: 12/13/07 - sodium azide solid - 500 g

Facility ID: 8452133
Data Year: 2007
Comments: 3/13/07 - sodium borohydride - 50 g 6/15/07 - sodium borohydride - 25 g

Facility ID: 8452133
Data Year: 2007
Comments: Neutralized 56 liters = 14.79 gallons

Facility ID: 8452133
Data Year: 2007
Comments: 3/13/07 - 1N sulfuric acid - 10560 ml 6/15/07 - sodium hydroxide 50% - 125 ml 12/13/07 - Wescodyne (iodine) solution - 4000 ml 0.1N sulfuric acid - 4125 ml 1N sulfuric acid - 17160 ml sulfuric acid solution - 2150 ml 50% NaOH - 375 ml 0.1 N sulfuric acid - 440 ml = 6150 ml = 1.63 gallons = 15060 ml = 3.98 gallons = 17725 ml = 4.68 gallons

Facility ID: 8452133
Data Year: 2007
Comments: 3/13/07 - mercury thermometer - 3 grams Hg

Facility ID: 8452133
Data Year: 2007
Comments: 3/13/07 - 2-mercaptoethanol - 100 ml 6/15/07 - 2-mercaptoethanol - 100

Map ID
Direction
Distance
Elevation

MAP FINDINGS

Site

Database(s)

EDR ID Number
EPA ID Number

BIO RAD LABORATORIES SEATTLE (Continued)

1000223808

ml 12/13/07 - 10% formalin solution - 1500 ml 25% glutaraldehyde - 1 ml = 0.026 gallons Cidecon (o-phenylphenol 9%...) - 4000 ml NEM - 2.5 ml 2-amino-2-methyl-1-propanol (AMP buffer) - 100 ml = 103.5 ml = 0.027 gallons NEM - 25 ml = 5625 ml = 1.49 gallons

Facility ID: 8452133
Data Year: 2007
Comments: 12/13/07 - flammable ink- MEK - 5250 ml = 1.39 gallons

Facility ID: 8452133
Data Year: 2007
Comments: 12/13/07 - sodium azide, 10% - 4000 ml = 1.05 gallons

Facility ID: 8452133
Data Year: 2007
Comments: 3/13/07 - mercury thermometer - 3 grams Hg

Facility ID: 8452133
Data Year: 2007
Comments: 3/13/07 - potassium hydroxide - 1 lb. 12/13/07 - TCEP - 10 g TCEP - 2 lbs. zinc chloride - 250 g = 3 lbs. aluminum chloride - 100 g = 360 g = 0.79 lbs

Facility ID: 8452133
Data Year: 2007
Comments: 3/13/07 - spent acetone - 4000 ml = 1.05 gallons

Facility ID: 8452133
Data Year: 2007
Comments: 12/13/07 - sodium azide, 10% - 4000 ml = 1.05 gallons

Facility ID: 8452133
Data Year: 2007
Comments: 12/13/07 - sodium azide solid - 500 g

Facility ID: 8452133
Data Year: 2007
Comments: Neutralized 56 liters = 14.79 gallons

Facility ID: 8452133
Data Year: 2007
Comments: 3/13/07 - spent acetone - 4000 ml = 1.05 gallons

Facility ID: 8452133
Data Year: 2007
Comments: 3/13/07 - sodium borohydride - 50 g 6/15/07 - sodium borohydride - 25 g

Facility ID: 8452133
Data Year: 2007
Comments: 12/13/07 - flammable ink- MEK - 5250 ml = 1.39 gallons

Facility Site ID Number: 8452133
EPA ID: WAD980987192
NAICS: 325413
SWC Desc: Not reported

Map ID
Direction
Distance
Elevation

MAP FINDINGS

Site

Database(s)

EDR ID Number
EPA ID Number

BIO RAD LABORATORIES SEATTLE (Continued)

1000223808

FWC Desc: Not reported
Form Comm: Not reported
Data Year: Not reported
Permit by Rule: FALSE
Treatment by Generator: TRUE
Mixed radioactive waste: FALSE
Importer of hazardous waste: FALSE
Immediate recycler: FALSE
Treatment/Storage/Disposal/Recycling Facility: FALSE
Generator of dangerous fuel waste: FALSE
Generator marketing to burner: FALSE
Other marketers (i.e., blender, distributor, etc.): FALSE
Utility boiler burner: FALSE
Industry boiler burner: FALSE
Industrial Furnace: FALSE
Smelter deferral: FALSE
Universal waste - batteries - generate: FALSE
Universal waste - thermostats - generate: FALSE
Universal waste - mercury - generate: FALSE
Universal waste - lamps - generate: FALSE
Universal waste - batteries - accumulate: FALSE
Universal waste - thermostats - accumulate: FALSE
Universal waste - mercury - accumulate: FALSE
Universal waste - lamps - accumulate: FALSE
Destination Facility for Universal Waste: FALSE
Off-specification used oil burner - utility boiler: FALSE
Off-specification used oil burner - industrial boiler: FALSE
Off-specification used oil burner - industrial furnace: FALSE
Tax Reg #: 600221188
Business Type: Not reported
Mail Name: Bio Rad Laboratories
Mail addr line1: 6565 185TH AVE NE
Mail city,st,zip: REDMOND, WA 98052-5039
Mail country: UNITED STATES
Legal org name: Bio Rad Laboratories
Legal org type: Private
Legal addr line1: 1000 Alfred Nobel Dr
Legal city,st,zip: HERCULES, CA 94547
Legal country: UNITED STATES
Legal phone nbr: (510)724-7000
Legal effective date: 03/02/2001
Land org name: Bio Rad Laboratories
Land org type: Private
Land person name: Not reported
Land addr line1: 6565 185th Ave NE
Land city,st,zip: REDMOND, WA 98052-5039
Land country: UNITED STATES
Land phone nbr: (425)498-1681
Operator org name: Bio-Rad Laboratories (Genetic Systems)
Operator org type: Private
Operator addr line1: 6565 185TH AVE NE
Operator city,st,zip: REDMOND, WA 98052-5039
Operator country: UNITED STATES
Operator phone nbr: (425)881-8300
Operator effective date: 08/04/1987
Site contact name: Jo Schneider
Site contact addr line1: 6565 185TH AVE NE

Map ID
Direction
Distance
Elevation

MAP FINDINGS

Site

Database(s)

EDR ID Number
EPA ID Number

BIO RAD LABORATORIES SEATTLE (Continued)

1000223808

Site Contact City/State/ Zip: REDMOND, WA 98052-5039
Site Contact Country: UNITED STATES
Site Contact Phone #: 425498-1681
Site Contact EMail: jo_schneider@bio-rad.com
Form Contact NAME: Christopher Harner
Form Contact ADDR LINE1: 6565 185TH AVE NE
Form Contact City,ST,Zip: REDMOND, WA 98052-5039
Form Contact Country: UNITED STATES
Form Contact Phone #: 425498-1680
Form Contact EMail: christopher_harner@bio-rad.com
Gen Status CD: MQG
Monthly Generation: FALSE
Batch Generation: TRUE
One Time Generation: FALSE
Transport Own Waste: FALSE
Tranports Other Waste: FALSE
Recycler Onsite: FALSE
Transfer Facility: FALSE
Other Exemption: Not reported
UW Battery Gen: FALSE
Used Oil Transporter: FALSE
Used Oil Transfer Facility: FALSE
Used Oil Processor: FALSE
Used Oil Refiner: FALSE
Used Oil Fuel Marketer Directs Shipments: FALSE
Used Oil Fuel Marketer Meets Specs: FALSE

Waste Streams Generated:

Facility ID: 8452133
Data Year: 2008
Description: treatment of formalin (formaldehyde) waste
Mix: False
Reported Qty: 2 GAL
Kilo Qty: 8.252336196532184
Density No: 1.0900000000000001
Density Qty: SPG

Facility ID: 8452133
Data Year: 2008
Description: state-only laboratory EHW
Mix: False
Reported Qty: 0.0015 K
Kilo Qty: 0.0015
Density No: 0
Density Qty: Not reported

Facility ID: 8452133
Data Year: 2008
Description: 0.01% thimerosal wasatewater cleanup wastes
Mix: False
Reported Qty: 2.71 LB
Kilo Qty: 1.2292560211432035
Density No: 0
Density Qty: Not reported

Facility ID: 8452133
Data Year: 2008

Map ID
Direction
Distance
Elevation

MAP FINDINGS

Site

Database(s)

EDR ID Number
EPA ID Number

BIO RAD LABORATORIES SEATTLE (Continued)

1000223808

Description: waste flammable corrosive solids
Mix: False
Reported Qty: 4.7000000000000002E- K
Kilo Qty: 4.7000000000000002E-3
Density No: 0
Density Qty: Not reported

Facility ID: 8452133
Data Year: 2008
Description: waste ignitable solid
Mix: False
Reported Qty: 5.0000000000000001E- K
Kilo Qty: 5.0000000000000001E-3
Density No: 0
Density Qty: Not reported

Facility ID: 8452133
Data Year: 2008
Description: waste flammable liquids
Mix: False
Reported Qty: 1.51 GAL
Kilo Qty: 4.5728541859682927
Density No: 0.8000000000000004
Density Qty: SPG

Facility ID: 8452133
Data Year: 2008
Description: neutralization of 1N acidic process waste
Mix: False
Reported Qty: 28.800000000000001 GAL
Kilo Qty: 109.02168920189307
Density No: 1
Density Qty: SPG

Facility ID: 8452133
Data Year: 2008
Description: state only toxic solids
Mix: False
Reported Qty: 0.4050000000000003 K
Kilo Qty: 0.4050000000000003
Density No: 0
Density Qty: Not reported

Facility ID: 8452133
Data Year: 2008
Description: state-only toxic liquid wastes
Mix: False
Reported Qty: 1.1000000000000001E- GAL
Kilo Qty: 4.1640228514611939E-3
Density No: 1
Density Qty: SPG

Facility ID: 8452133
Data Year: 2008
Description: state-only solid corrosive
Mix: False
Reported Qty: 0.4640000000000002 K

Map ID
Direction
Distance
Elevation

MAP FINDINGS

Site

Database(s)

EDR ID Number
EPA ID Number

BIO RAD LABORATORIES SEATTLE (Continued)

1000223808

Kilo Qty: 0.464000000000000000
Density No: 0
Density Qty: Not reported

Facility ID: 8452133
Data Year: 2008
Description: waste corrosive liquids
Mix: False
Reported Qty: 3.1899999999999999 GAL
Kilo Qty: 12.437936257314584
Density No: 1.03
Density Qty: SPG

Facility ID: 8452133
Data Year: 2008
Description: discarded sodium borohydride chemical
Mix: False
Reported Qty: 4.9000000000000002E- K
Kilo Qty: 4.9000000000000002E-2
Density No: 0
Density Qty: Not reported

Facility ID: 8452133
Data Year: 2008
Description: thimerosal waste water (~50 ppm organo-mercury by M.W.)
Mix: False
Reported Qty: 195 GAL
Kilo Qty: 778.37761338809514
Density No: 8.8000000000000007
Density Qty: PPG

Facility ID: 8452133
Data Year: 2009
Description: discarded stopping solution
Mix: False
Reported Qty: 39 LB
Kilo Qty: 17.690400304274885
Density No: 0
Density Qty: Not reported

Facility ID: 8452133
Data Year: 2009
Description: waste nitric acid
Mix: False
Reported Qty: 0.5282999999999999 GAL
Kilo Qty: 2.8198119219290882
Density No: 1.4099999999999999
Density Qty: SPG

Facility ID: 8452133
Data Year: 2009
Description: waste ignitable corrosive liquids
Mix: False
Reported Qty: 3.1699999999999999E- GAL
Kilo Qty: 0.11999956762847257
Density No: 1
Density Qty: SPG

Map ID
Direction
Distance
Elevation

MAP FINDINGS

Site

Database(s)

EDR ID Number
EPA ID Number

BIO RAD LABORATORIES SEATTLE (Continued)

1000223808

Facility ID: 8452133
Data Year: 2009
Description: spent printer ink with MEK
Mix: False
Reported Qty: 1.585 GAL
Kilo Qty: 4.7999827051389028
Density No: 0.8000000000000004
Density Qty: SPG

Facility ID: 8452133
Data Year: 2009
Description: waste flammable corrosive solids
Mix: False
Reported Qty: 4.499999999999998E- K
Kilo Qty: 4.499999999999998E-2
Density No: 0
Density Qty: Not reported

Facility ID: 8452133
Data Year: 2009
Description: waste ignitable solid
Mix: False
Reported Qty: 0.002 K
Kilo Qty: 0.002
Density No: 0
Density Qty: Not reported

Facility ID: 8452133
Data Year: 2009
Description: neutralization of 1N acidic process waste
Mix: False
Reported Qty: 20.420000000000002 GAL
Kilo Qty: 77.299406024397797
Density No: 1
Density Qty: SPG

Shipments Sent:
Facility ID: 8452133
Data Year: 2008
Shipment sent data: 9/30/2008
Reported Qty: 0.0015 K
Kilo Qty: 0.0015

Facility ID: 8452133
Data Year: 2008
Shipment sent data: 8/30/2008
Reported Qty: 2.71 LB
Kilo Qty: 1.2292560211432

Facility ID: 8452133
Data Year: 2008
Shipment sent data: 9/30/2008
Reported Qty: 0.0047 K
Kilo Qty: 0.0047

Facility ID: 8452133
Data Year: 2008

Map ID
Direction
Distance
Elevation

MAP FINDINGS

Site

Database(s)

EDR ID Number
EPA ID Number

BIO RAD LABORATORIES SEATTLE (Continued)

1000223808

Shipment sent data: 9/30/2008
Reported Qty: 0.005 K
Kilo Qty: 0.005

Facility ID: 8452133
Data Year: 2008
Shipment sent data: 8/30/2008
Reported Qty: 1.51 GAL
Kilo Qty: 4.57285418596829

Facility ID: 8452133
Data Year: 2008
Shipment sent data: 9/30/2008
Reported Qty: 0.0011 GAL
Kilo Qty: 4.16402285146119E-03

Facility ID: 8452133
Data Year: 2008
Shipment sent data: 9/30/2008
Reported Qty: 0.405 K
Kilo Qty: 0.405

Facility ID: 8452133
Data Year: 2008
Shipment sent data: 9/30/2008
Reported Qty: 0.464 K
Kilo Qty: 0.464

Facility ID: 8452133
Data Year: 2008
Shipment sent data: 9/30/2008
Reported Qty: 3.19 GAL
Kilo Qty: 12.4379362573146

Facility ID: 8452133
Data Year: 2008
Shipment sent data: 9/30/2008
Reported Qty: 0.049 K
Kilo Qty: 0.049

Waste Stream Comments:

Facility ID: 8452133
Data Year: 2006
Comments: "Per the instructions on p. 46 of 2006 Forms, Instructions and Guidance, we were able to estimate the quantity of the waste contents of the lab packs, excluding containers. The total amount shipped as it appeared on the manifests inclusive of packaging was 297 lbs (13 to AZD009015389 and 284 to CAD009452657)."

Facility ID: 8452133
Data Year: 2006
Comments: "Per the instructions on p. 46 of 2006 Forms, Instructions and Guidance, we were able to estimate the quantity of the waste contents of the lab packs, excluding containers. The total amount shipped as it appeared on the manifests inclusive of packaging was 3 lbs. The quantity sent was rounded up from 0.01 lbs. on manifest 23437567."

Map ID
Direction
Distance
Elevation

MAP FINDINGS

Site

Database(s)

EDR ID Number
EPA ID Number

BIO RAD LABORATORIES SEATTLE (Continued)

1000223808

Facility ID: 8452133
Data Year: 2007
Comments: 3/13/07 - cobalt chloride hexahydrate - 25 g 12/13/07 - citric acid - 500 g calcium chloride dihydrate - 375 g dithiothreitol - 50 g guanidine HCl - 20,000 g = 550 g = 20,400 g

Facility ID: 8452133
Data Year: 2007
Comments: 12/13/07 - sodium azide solid - 500 g

Facility ID: 8452133
Data Year: 2007
Comments: 3/13/07 - sodium borohydride - 50 g 6/15/07 - sodium borohydride - 25 g

Facility ID: 8452133
Data Year: 2007
Comments: Neutralized 56 liters = 14.79 gallons

Facility ID: 8452133
Data Year: 2007
Comments: 3/13/07 - 1N sulfuric acid - 10560 ml 6/15/07 - sodium hydroxide 50% - 125 ml 12/13/07 - Wescodyne (iodine) solution - 4000 ml 0.1N sulfuric acid - 4125 ml 1N sulfuric acid - 17160 ml sulfuric acid solution - 2150 ml 50% NaOH - 375 ml 0.1 N sulfuric acid - 440 ml = 6150 ml = 1.63 gallons = 15060 ml = 3.98 gallons = 17725 ml = 4.68 gallons

Facility ID: 8452133
Data Year: 2007
Comments: 3/13/07 - mercury thermometer - 3 grams Hg

Facility ID: 8452133
Data Year: 2007
Comments: 3/13/07 - 2-mercaptoethanol - 100 ml 6/15/07 - 2-mercaptoethanol - 100 ml 12/13/07 - 10% formalin solution - 1500 ml 25% glutaraldehyde - 1 ml = 0.026 gallons Cidecon (o-phenylphenol 9%...) - 4000 ml NEM - 2.5 ml 2-amino-2-methyl-1-propanol (AMP buffer) - 100 ml = 103.5 ml = 0.027 gallons NEM - 25 ml = 5625 ml = 1.49 gallons

Facility ID: 8452133
Data Year: 2007
Comments: 12/13/07 - flammable ink- MEK - 5250 ml = 1.39 gallons

Facility ID: 8452133
Data Year: 2007
Comments: 12/13/07 - sodium azide, 10% - 4000 ml = 1.05 gallons

Facility ID: 8452133
Data Year: 2007
Comments: 3/13/07 - mercury thermometer - 3 grams Hg

Facility ID: 8452133
Data Year: 2007
Comments: 3/13/07 - potassium hydroxide - 1 lb. 12/13/07 - TCEP - 10 g TCEP - 2 lbs. zinc chloride - 250 g = 3 lbs. aluminum chloride - 100 g = 360 g = 0.79 lbs

Map ID
Direction
Distance
Elevation

MAP FINDINGS

Site

Database(s)

EDR ID Number
EPA ID Number

BIO RAD LABORATORIES SEATTLE (Continued)

1000223808

Facility ID: 8452133
Data Year: 2007
Comments: 3/13/07 - spent acetone - 4000 ml = 1.05 gallons

Facility ID: 8452133
Data Year: 2007
Comments: 12/13/07 - sodium azide, 10% - 4000 ml = 1.05 gallons

Facility ID: 8452133
Data Year: 2007
Comments: 12/13/07 - sodium azide solid - 500 g

Facility ID: 8452133
Data Year: 2007
Comments: Neutralized 56 liters = 14.79 gallons

Facility ID: 8452133
Data Year: 2007
Comments: 3/13/07 - spent acetone - 4000 ml = 1.05 gallons

Facility ID: 8452133
Data Year: 2007
Comments: 3/13/07 - sodium borohydride - 50 g 6/15/07 - sodium borohydride - 25 g

Facility ID: 8452133
Data Year: 2007
Comments: 12/13/07 - flammable ink- MEK - 5250 ml = 1.39 gallons

Facility Site ID Number: 8452133
EPA ID: WAD980987192
NAICS: 325413
SWC Desc: Not reported
FWC Desc: Not reported
Form Comm: Not reported
Data Year: Not reported
Permit by Rule: No
Treatment by Generator: No
Mixed radioactive waste: No
Importer of hazardous waste: No
Immediate recycler: No
Treatment/Storage/Disposal/Recycling Facility: No
Generator of dangerous fuel waste: No
Generator marketing to burner: No
Other marketers (i.e., blender, distributor, etc.): No
Utility boiler burner: No
Industry boiler burner: No
Industrial Furnace: No
Smelter defferal: No
Universal waste - batteries - generate: No
Universal waste - thermostats - generate: No
Universal waste - mercury - generate: No
Universal waste - lamps - generate: No
Universal waste - batteries - accumulate: No
Universal waste - thermostats - accumulate: No
Universal waste - mercury - accumulate: No

Map ID
Direction
Distance
Elevation

MAP FINDINGS

Site

Database(s)

EDR ID Number
EPA ID Number

BIO RAD LABORATORIES SEATTLE (Continued)

1000223808

Universal waste - lamps - accumulate: No
Destination Facility for Universal Waste: No
Off-specification used oil burner - utility boiler: No
Off-specification used oil burner - industrial boiler: No
Off-specification used oil burner - industrial furnace: No
Tax Reg #: 600221188
Business Type: Not reported
Mail Name: Bio Rad Laboratories
Mail addr line1: 6565 185TH AVE NE
Mail city,st,zip: REDMOND, WA 98052-5039
Mail country: UNITED STATES
Legal org name: Bio Rad Laboratories
Legal org type: Private
Legal addr line1: 1000 Alfred Nobel Dr
Legal city,st,zip: HERCULES, CA 94547
Legal country: UNITED STATES
Legal phone nbr: (510)724-7000
Legal effective date: 03/02/2001
Land org name: Bio Rad Laboratories
Land org type: Private
Land person name: Not reported
Land addr line1: 6565 185th Ave NE
Land city,st,zip: REDMOND, WA 98052-5039
Land country: UNITED STATES
Land phone nbr: (425)498-1681
Operator org name: Bio-Rad Laboratories (Genetic Systems)
Operator org type: Private
Operator addr line1: 6565 185TH AVE NE
Operator city,st,zip: REDMOND, WA 98052-5039
Operator country: UNITED STATES
Operator phone nbr: (425)881-8300
Operator effective date: 08/04/1987
Site contact name: Jo Schneider
Site contact addr line1: 6565 185TH AVE NE
Site Contact City/State/ Zip: REDMOND, WA 98052-5039
Site Contact Country: UNITED STATES
Site Contact Phone #: 425498-1681
Site Contact EMail: jo_schneider@bio-rad.com
Form Contact NAME: Christopher Harner
Form Contact ADDR LINE1: 6565 185TH AVE NE
Form Contact City,ST,Zip: REDMOND, WA 98052-5039
Form Contact Country: UNITED STATES
Form Contact Phone #: 425498-1680
Form Contact EMail: christopher_harner@bio-rad.com
Gen Status CD: MQG
Monthly Generation: Yes
Batch Generation: No
One Time Generation: No
Transport Own Waste: No
Tranports Other Waste: No
Recycler Onsite: No
Transfer Facility: No
Other Exemption: Not reported
UW Battery Gen: No
Used Oil Transporter: No
Used Oil Transfer Facility: No
Used Oil Processor: No

Map ID
Direction
Distance
Elevation

MAP FINDINGS

Site

Database(s)

EDR ID Number
EPA ID Number

BIO RAD LABORATORIES SEATTLE (Continued)

1000223808

Used Oil Refiner: No
Used Oil Fuel Marketer Directs Shipments: No
Used Oil Fuel Marketer Meets Specs: No

Waste Streams Generated:

Facility ID: 8452133
Data Year: 2008
Description: treatment of formalin (formaldehyde) waste
Mix: False
Reported Qty: 2 GAL
Kilo Qty: 8.252336196532184
Density No: 1.0900000000000001
Density Qty: SPG

Facility ID: 8452133
Data Year: 2008
Description: state-only laboratory EHW
Mix: False
Reported Qty: 0.0015 K
Kilo Qty: 0.0015
Density No: 0
Density Qty: Not reported

Facility ID: 8452133
Data Year: 2008
Description: 0.01% thimerosal wastewater cleanup wastes
Mix: False
Reported Qty: 2.71 LB
Kilo Qty: 1.2292560211432035
Density No: 0
Density Qty: Not reported

Facility ID: 8452133
Data Year: 2008
Description: waste flammable corrosive solids
Mix: False
Reported Qty: 4.7000000000000002E- K
Kilo Qty: 4.7000000000000002E-3
Density No: 0
Density Qty: Not reported

Facility ID: 8452133
Data Year: 2008
Description: waste ignitable solid
Mix: False
Reported Qty: 5.0000000000000001E- K
Kilo Qty: 5.0000000000000001E-3
Density No: 0
Density Qty: Not reported

Facility ID: 8452133
Data Year: 2008
Description: waste flammable liquids
Mix: False
Reported Qty: 1.51 GAL
Kilo Qty: 4.5728541859682927
Density No: 0.8000000000000004

Map ID
Direction
Distance
Elevation

MAP FINDINGS

Site

Database(s)

EDR ID Number
EPA ID Number

BIO RAD LABORATORIES SEATTLE (Continued)

1000223808

Density Qty: SPG

Facility ID: 8452133
Data Year: 2008
Description: neutralization of 1N acidic process waste
Mix: False
Reported Qty: 28.800000000000001 GAL
Kilo Qty: 109.02168920189307
Density No: 1
Density Qty: SPG

Facility ID: 8452133
Data Year: 2008
Description: state only toxic solids
Mix: False
Reported Qty: 0.40500000000000003 K
Kilo Qty: 0.40500000000000003
Density No: 0
Density Qty: Not reported

Facility ID: 8452133
Data Year: 2008
Description: state-only toxic liquid wastes
Mix: False
Reported Qty: 1.1000000000000001E- GAL
Kilo Qty: 4.1640228514611939E-3
Density No: 1
Density Qty: SPG

Facility ID: 8452133
Data Year: 2008
Description: state-only solid corrosive
Mix: False
Reported Qty: 0.46400000000000002 K
Kilo Qty: 0.46400000000000002
Density No: 0
Density Qty: Not reported

Facility ID: 8452133
Data Year: 2008
Description: waste corrosive liquids
Mix: False
Reported Qty: 3.1899999999999999 GAL
Kilo Qty: 12.437936257314584
Density No: 1.03
Density Qty: SPG

Facility ID: 8452133
Data Year: 2008
Description: discarded sodium borohydride chemical
Mix: False
Reported Qty: 4.9000000000000002E- K
Kilo Qty: 4.9000000000000002E-2
Density No: 0
Density Qty: Not reported

Facility ID: 8452133

Map ID
Direction
Distance
Elevation

MAP FINDINGS

Site

Database(s)

EDR ID Number
EPA ID Number

BIO RAD LABORATORIES SEATTLE (Continued)

1000223808

Data Year: 2008
Description: thimerosal waste water (~50 ppm organo-mercury by M.W.)
Mix: False
Reported Qty: 195 GAL
Kilo Qty: 778.37761338809514
Density No: 8.8000000000000007
Density Qty: PPG

Facility ID: 8452133
Data Year: 2009
Description: discarded stopping solution
Mix: False
Reported Qty: 39 LB
Kilo Qty: 17.690400304274885
Density No: 0
Density Qty: Not reported

Facility ID: 8452133
Data Year: 2009
Description: waste nitric acid
Mix: False
Reported Qty: 0.5282999999999999 GAL
Kilo Qty: 2.8198119219290882
Density No: 1.4099999999999999
Density Qty: SPG

Facility ID: 8452133
Data Year: 2009
Description: waste ignitable corrosive liquids
Mix: False
Reported Qty: 3.1699999999999999E- GAL
Kilo Qty: 0.11999956762847257
Density No: 1
Density Qty: SPG

Facility ID: 8452133
Data Year: 2009
Description: spent printer ink with MEK
Mix: False
Reported Qty: 1.585 GAL
Kilo Qty: 4.7999827051389028
Density No: 0.8000000000000004
Density Qty: SPG

Facility ID: 8452133
Data Year: 2009
Description: waste flammable corrosive solids
Mix: False
Reported Qty: 4.4999999999999998E- K
Kilo Qty: 4.4999999999999998E-2
Density No: 0
Density Qty: Not reported

Facility ID: 8452133
Data Year: 2009
Description: waste ignitable solid
Mix: False

Map ID
Direction
Distance
Elevation

MAP FINDINGS

Site

Database(s)

EDR ID Number
EPA ID Number

BIO RAD LABORATORIES SEATTLE (Continued)

1000223808

Reported Qty: 0.002 K
Kilo Qty: 0.002
Density No: 0
Density Qty: Not reported

Facility ID: 8452133
Data Year: 2009
Description: neutralization of 1N acidic process waste
Mix: False
Reported Qty: 20.420000000000002 GAL
Kilo Qty: 77.299406024397797
Density No: 1
Density Qty: SPG

Shipments Sent:

Facility ID: 8452133
Data Year: 2008
Shipment sent data: 9/30/2008
Reported Qty: 0.0015 K
Kilo Qty: 0.0015

Facility ID: 8452133
Data Year: 2008
Shipment sent data: 8/30/2008
Reported Qty: 2.71 LB
Kilo Qty: 1.2292560211432

Facility ID: 8452133
Data Year: 2008
Shipment sent data: 9/30/2008
Reported Qty: 0.0047 K
Kilo Qty: 0.0047

Facility ID: 8452133
Data Year: 2008
Shipment sent data: 9/30/2008
Reported Qty: 0.005 K
Kilo Qty: 0.005

Facility ID: 8452133
Data Year: 2008
Shipment sent data: 8/30/2008
Reported Qty: 1.51 GAL
Kilo Qty: 4.57285418596829

Facility ID: 8452133
Data Year: 2008
Shipment sent data: 9/30/2008
Reported Qty: 0.0011 GAL
Kilo Qty: 4.16402285146119E-03

Facility ID: 8452133
Data Year: 2008
Shipment sent data: 9/30/2008
Reported Qty: 0.405 K
Kilo Qty: 0.405

Map ID
Direction
Distance
Elevation

MAP FINDINGS

Site

Database(s)

EDR ID Number
EPA ID Number

BIO RAD LABORATORIES SEATTLE (Continued)

1000223808

Facility ID: 8452133
Data Year: 2008
Shipment sent data: 9/30/2008
Reported Qty: 0.464 K
Kilo Qty: 0.464

Facility ID: 8452133
Data Year: 2008
Shipment sent data: 9/30/2008
Reported Qty: 3.19 GAL
Kilo Qty: 12.4379362573146

Facility ID: 8452133
Data Year: 2008
Shipment sent data: 9/30/2008
Reported Qty: 0.049 K
Kilo Qty: 0.049

Waste Stream Comments:

Facility ID: 8452133
Data Year: 2006
Comments: "Per the instructions on p. 46 of 2006 Forms, Instructions and Guidance, we were able to estimate the quantity of the waste contents of the lab packs, excluding containers. The total amount shipped as it appeared on the manifests inclusive of packaging was 297 lbs (13 to AZD009015389 and 284 to CAD009452657)."

Facility ID: 8452133
Data Year: 2006
Comments: "Per the instructions on p. 46 of 2006 Forms, Instructions and Guidance, we were able to estimate the quantity of the waste contents of the lab packs, excluding containers. The total amount shipped as it appeared on the manifests inclusive of packaging was 3 lbs. The quantity sent was rounded up from 0.01 lbs. on manifest 23437567."

Facility ID: 8452133
Data Year: 2007
Comments: 3/13/07 - cobalt chloride hexahydrate - 25 g 12/13/07 - citric acid - 500 g calcium chloride dihydrate - 375 g dithiothreitol - 50 g guanidine HCl - 20,000 g = 550 g = 20,400 g

Facility ID: 8452133
Data Year: 2007
Comments: 12/13/07 - sodium azide solid - 500 g

Facility ID: 8452133
Data Year: 2007
Comments: 3/13/07 - sodium borohydride - 50 g 6/15/07 - sodium borohydride - 25 g

Facility ID: 8452133
Data Year: 2007
Comments: Neutralized 56 liters = 14.79 gallons

Facility ID: 8452133
Data Year: 2007
Comments: 3/13/07 - 1N sulfuric acid - 10560 ml 6/15/07 - sodium hydroxide 50% -

Map ID
Direction
Distance
Elevation

MAP FINDINGS

Site

Database(s)

EDR ID Number
EPA ID Number

BIO RAD LABORATORIES SEATTLE (Continued)

1000223808

125 ml 12/13/07 - Wescodyne (iodine) solution - 4000 ml 0.1N sulfuric acid - 4125 ml 1N sulfuric acid - 17160 ml sulfuric acid solution - 2150 ml 50% NaOH - 375 ml 0.1 N sulfuric acid - 440 ml = 6150 ml = 1.63 gallons = 15060 ml = 3.98 gallons = 17725 ml = 4.68 gallons

Facility ID: 8452133
Data Year: 2007
Comments: 3/13/07 - mercury thermometer - 3 grams Hg

Facility ID: 8452133
Data Year: 2007
Comments: 3/13/07 - 2-mercaptoethanol - 100 ml 6/15/07 - 2-mercaptoethanol - 100 ml 12/13/07 - 10% formalin solution - 1500 ml 25% glutaraldehyde - 1 ml = 0.026 gallons Cidecon (o-phenylphenol 9%...) - 4000 ml NEM - 2.5 ml 2-amino-2-methyl-1-propanol (AMP buffer) - 100 ml = 103.5 ml = 0.027 gallons NEM - 25 ml = 5625 ml = 1.49 gallons

Facility ID: 8452133
Data Year: 2007
Comments: 12/13/07 - flammable ink- MEK - 5250 ml = 1.39 gallons

Facility ID: 8452133
Data Year: 2007
Comments: 12/13/07 - sodium azide, 10% - 4000 ml = 1.05 gallons

Facility ID: 8452133
Data Year: 2007
Comments: 3/13/07 - mercury thermometer - 3 grams Hg

Facility ID: 8452133
Data Year: 2007
Comments: 3/13/07 - potassium hydroxide - 1 lb. 12/13/07 - TCEP - 10 g TCEP - 2 lbs. zinc chloride - 250 g = 3 lbs. aluminum chloride - 100 g = 360 g = 0.79 lbs

Facility ID: 8452133
Data Year: 2007
Comments: 3/13/07 - spent acetone - 4000 ml = 1.05 gallons

Facility ID: 8452133
Data Year: 2007
Comments: 12/13/07 - sodium azide, 10% - 4000 ml = 1.05 gallons

Facility ID: 8452133
Data Year: 2007
Comments: 12/13/07 - sodium azide solid - 500 g

Facility ID: 8452133
Data Year: 2007
Comments: Neutralized 56 liters = 14.79 gallons

Facility ID: 8452133
Data Year: 2007
Comments: 3/13/07 - spent acetone - 4000 ml = 1.05 gallons

Facility ID: 8452133
Data Year: 2007

Map ID
Direction
Distance
Elevation

MAP FINDINGS

Site

Database(s)

EDR ID Number
EPA ID Number

BIO RAD LABORATORIES SEATTLE (Continued)

1000223808

Comments: 3/13/07 - sodium borohydride - 50 g 6/15/07 - sodium borohydride - 25 g

Facility ID: 8452133

Data Year: 2007

Comments: 12/13/07 - flammable ink- MEK - 5250 ml = 1.39 gallons

Facility Site ID Number: 8452133
EPA ID: WAD980987192
NAICS: 325413
SWC Desc: Not reported
FWC Desc: Not reported
Form Comm: Not reported
Data Year: Not reported
Permit by Rule: False
Treatment by Generator: True
Mixed radioactive waste: False
Importer of hazardous waste: False
Immediate recycler: False
Treatment/Storage/Disposal/Recycling Facility: False
Generator of dangerous fuel waste: False
Generator marketing to burner: False
Other marketers (i.e., blender, distributor, etc.): False
Utility boiler burner: False
Industry boiler burner: False
Industrial Furnace: False
Smelter deferral: False
Universal waste - batteries - generate: False
Universal waste - thermostats - generate: False
Universal waste - mercury - generate: False
Universal waste - lamps - generate: False
Universal waste - batteries - accumulate: False
Universal waste - thermostats - accumulate: False
Universal waste - mercury - accumulate: False
Universal waste - lamps - accumulate: False
Destination Facility for Universal Waste: False
Off-specification used oil burner - utility boiler: False
Off-specification used oil burner - industrial boiler: False
Off-specification used oil burner - industrial furnace: False
Tax Reg #: 600221188
Business Type: Not reported
Mail Name: Bio Rad Laboratories
Mail addr line1: 6565 185TH AVE NE
Mail city,st,zip: REDMOND, WA 98052-5039
Mail country: UNITED STATES
Legal org name: Bio Rad Laboratories
Legal org type: Private
Legal addr line1: 1000 Alfred Nobel Dr
Legal city,st,zip: HERCULES, CA 94547
Legal country: UNITED STATES
Legal phone nbr: (510)724-7000
Legal effective date: 03/02/2001
Land org name: Bio Rad Laboratories
Land org type: Private
Land person name: Not reported
Land addr line1: 6565 185th Ave NE

Map ID
Direction
Distance
Elevation

MAP FINDINGS

Site

Database(s)

EDR ID Number
EPA ID Number

BIO RAD LABORATORIES SEATTLE (Continued)

1000223808

Land city,st,zip: REDMOND, WA 98052-5039
Land country: UNITED STATES
Land phone nbr: (425)498-1681
Operator org name: Bio-Rad Laboratories
Operator org type: Private
Operator addr line1: 6565 185TH AVE NE
Operator city,st,zip: REDMOND, WA 98052-5039
Operator country: UNITED STATES
Operator phone nbr: (425)881-8300
Operator effective date: 08/04/1987
Site contact name: Jo Schneider
Site contact addr line1: 6565 185TH AVE NE
Site Contact City/State/ Zip: REDMOND, WA 98052-5039
Site Contact Country: UNITED STATES
Site Contact Phone #: 425498-1681
Site Contact EMail: jo_schneider@bio-rad.com
Form Contact NAME: Christopher Harner
Form Contact ADDR LINE1: 6565 185TH AVE NE
Form Contact City,ST,Zip: REDMOND, WA 98052-5039
Form Contact Country: UNITED STATES
Form Contact Phone #: 425498-1680
Form Contact EMail: christopher_harner@bio-rad.com
Gen Status CD: MQG
Monthly Generation: True
Batch Generation: False
One Time Generation: False
Transport Own Waste: False
Tranports Other Waste: False
Recycler Onsite: False
Transfer Facility: False
Other Exemption: Not reported
UW Battery Gen: False
Used Oil Transporter: False
Used Oil Transfer Facility: False
Used Oil Processor: False
Used Oil Refiner: False
Used Oil Fuel Marketer Directs Shipments: False
Used Oil Fuel Marketer Meets Specs: False

Waste Streams Generated:

Facility ID: 8452133
Data Year: 2008
Description: treatment of formalin (formaldehyde) waste
Mix: False
Reported Qty: 2 GAL
Kilo Qty: 8.252336196532184
Density No: 1.0900000000000001
Density Qty: SPG

Facility ID: 8452133
Data Year: 2008
Description: state-only laboratory EHW
Mix: False
Reported Qty: 0.0015 K
Kilo Qty: 0.0015
Density No: 0
Density Qty: Not reported

Map ID
Direction
Distance
Elevation

MAP FINDINGS

Site

Database(s)

EDR ID Number
EPA ID Number

BIO RAD LABORATORIES SEATTLE (Continued)

1000223808

Facility ID: 8452133
Data Year: 2008
Description: 0.01% thimerosal wasatewater cleanup wastes
Mix: False
Reported Qty: 2.71 LB
Kilo Qty: 1.2292560211432035
Density No: 0
Density Qty: Not reported

Facility ID: 8452133
Data Year: 2008
Description: waste flammable corrosive solids
Mix: False
Reported Qty: 4.7000000000000002E- K
Kilo Qty: 4.7000000000000002E-3
Density No: 0
Density Qty: Not reported

Facility ID: 8452133
Data Year: 2008
Description: waste ignitable solid
Mix: False
Reported Qty: 5.0000000000000001E- K
Kilo Qty: 5.0000000000000001E-3
Density No: 0
Density Qty: Not reported

Facility ID: 8452133
Data Year: 2008
Description: waste flammable liquids
Mix: False
Reported Qty: 1.51 GAL
Kilo Qty: 4.5728541859682927
Density No: 0.8000000000000004
Density Qty: SPG

Facility ID: 8452133
Data Year: 2008
Description: neutralization of 1N acidic process waste
Mix: False
Reported Qty: 28.800000000000001 GAL
Kilo Qty: 109.02168920189307
Density No: 1
Density Qty: SPG

Facility ID: 8452133
Data Year: 2008
Description: state only toxic solids
Mix: False
Reported Qty: 0.4050000000000003 K
Kilo Qty: 0.4050000000000003
Density No: 0
Density Qty: Not reported

Facility ID: 8452133
Data Year: 2008
Description: state-only toxic liquid wastes

Map ID
Direction
Distance
Elevation

MAP FINDINGS

Site

Database(s)

EDR ID Number
EPA ID Number

BIO RAD LABORATORIES SEATTLE (Continued)

1000223808

Mix: False
Reported Qty: 1.1000000000000001E- GAL
Kilo Qty: 4.1640228514611939E-3
Density No: 1
Density Qty: SPG

Facility ID: 8452133
Data Year: 2008
Description: state-only solid corrosive
Mix: False
Reported Qty: 0.4640000000000002 K
Kilo Qty: 0.4640000000000002
Density No: 0
Density Qty: Not reported

Facility ID: 8452133
Data Year: 2008
Description: waste corrosive liquids
Mix: False
Reported Qty: 3.1899999999999999 GAL
Kilo Qty: 12.437936257314584
Density No: 1.03
Density Qty: SPG

Facility ID: 8452133
Data Year: 2008
Description: discarded sodium borohydride chemical
Mix: False
Reported Qty: 4.9000000000000002E- K
Kilo Qty: 4.9000000000000002E-2
Density No: 0
Density Qty: Not reported

Facility ID: 8452133
Data Year: 2008
Description: thimerosal waste water (~50 ppm organo-mercury by M.W.)
Mix: False
Reported Qty: 195 GAL
Kilo Qty: 778.37761338809514
Density No: 8.8000000000000007
Density Qty: PPG

Facility ID: 8452133
Data Year: 2009
Description: discarded stopping solution
Mix: False
Reported Qty: 39 LB
Kilo Qty: 17.690400304274885
Density No: 0
Density Qty: Not reported

Facility ID: 8452133
Data Year: 2009
Description: waste nitric acid
Mix: False
Reported Qty: 0.5282999999999999 GAL
Kilo Qty: 2.8198119219290882

Map ID
Direction
Distance
Elevation

MAP FINDINGS

Site

Database(s)

EDR ID Number
EPA ID Number

BIO RAD LABORATORIES SEATTLE (Continued)

1000223808

Density No:	1.4099999999999999
Density Qty:	SPG
Facility ID:	8452133
Data Year:	2009
Description:	waste ignitable corrosive liquids
Mix:	False
Reported Qty:	3.1699999999999999E- GAL
Kilo Qty:	0.11999956762847257
Density No:	1
Density Qty:	SPG
Facility ID:	8452133
Data Year:	2009
Description:	spent printer ink with MEK
Mix:	False
Reported Qty:	1.585 GAL
Kilo Qty:	4.7999827051389028
Density No:	0.800000000000000004
Density Qty:	SPG
Facility ID:	8452133
Data Year:	2009
Description:	waste flammable corrosive solids
Mix:	False
Reported Qty:	4.4999999999999998E- K
Kilo Qty:	4.4999999999999998E-2
Density No:	0
Density Qty:	Not reported
Facility ID:	8452133
Data Year:	2009
Description:	waste ignitable solid
Mix:	False
Reported Qty:	0.002 K
Kilo Qty:	0.002
Density No:	0
Density Qty:	Not reported
Facility ID:	8452133
Data Year:	2009
Description:	neutralization of 1N acidic process waste
Mix:	False
Reported Qty:	20.420000000000002 GAL
Kilo Qty:	77.299406024397797
Density No:	1
Density Qty:	SPG
Shipments Sent:	
Facility ID:	8452133
Data Year:	2008
Shipment sent data:	9/30/2008
Reported Qty:	0.0015 K
Kilo Qty:	0.0015
Facility ID:	8452133
Data Year:	2008

Map ID
Direction
Distance
Elevation

MAP FINDINGS

Site

Database(s)

EDR ID Number
EPA ID Number

BIO RAD LABORATORIES SEATTLE (Continued)

1000223808

Shipment sent data: 8/30/2008
Reported Qty: 2.71 LB
Kilo Qty: 1.2292560211432

Facility ID: 8452133
Data Year: 2008
Shipment sent data: 9/30/2008
Reported Qty: 0.0047 K
Kilo Qty: 0.0047

Facility ID: 8452133
Data Year: 2008
Shipment sent data: 9/30/2008
Reported Qty: 0.005 K
Kilo Qty: 0.005

Facility ID: 8452133
Data Year: 2008
Shipment sent data: 8/30/2008
Reported Qty: 1.51 GAL
Kilo Qty: 4.57285418596829

Facility ID: 8452133
Data Year: 2008
Shipment sent data: 9/30/2008
Reported Qty: 0.0011 GAL
Kilo Qty: 4.16402285146119E-03

Facility ID: 8452133
Data Year: 2008
Shipment sent data: 9/30/2008
Reported Qty: 0.405 K
Kilo Qty: 0.405

Facility ID: 8452133
Data Year: 2008
Shipment sent data: 9/30/2008
Reported Qty: 0.464 K
Kilo Qty: 0.464

Facility ID: 8452133
Data Year: 2008
Shipment sent data: 9/30/2008
Reported Qty: 3.19 GAL
Kilo Qty: 12.4379362573146

Facility ID: 8452133
Data Year: 2008
Shipment sent data: 9/30/2008
Reported Qty: 0.049 K
Kilo Qty: 0.049

Waste Stream Comments:

Facility ID: 8452133
Data Year: 2006
Comments: "Per the instructions on p. 46 of 2006 Forms, Instructions and Guidance, we were able to estimate the quantity of the waste contents

Map ID
Direction
Distance
Elevation

MAP FINDINGS

Site

Database(s)

EDR ID Number
EPA ID Number

BIO RAD LABORATORIES SEATTLE (Continued)

1000223808

of the lab packs, excluding containers. The total amount shipped as it appeared on the manifests inclusive of packaging was 297 lbs (13 to AZD009015389 and 284 to CAD009452657)."

Facility ID: 8452133
Data Year: 2006
Comments: "Per the instructions on p. 46 of 2006 Forms, Instructions and Guidance, we were able to estimate the quantity of the waste contents of the lab packs, excluding containers. The total amount shipped as it appeared on the manifests inclusive of packaging was 3 lbs. The quantity sent was rounded up from 0.01 lbs. on manifest 23437567."

Facility ID: 8452133
Data Year: 2007
Comments: 3/13/07 - cobalt chloride hexahydrate - 25 g 12/13/07 - citric acid - 500 g calcium chloride dihydrate - 375 g dithiothreitol - 50 g guanidine HCl - 20,000 g = 550 g = 20,400 g

Facility ID: 8452133
Data Year: 2007
Comments: 12/13/07 - sodium azide solid - 500 g

Facility ID: 8452133
Data Year: 2007
Comments: 3/13/07 - sodium borohydride - 50 g 6/15/07 - sodium borohydride - 25 g

Facility ID: 8452133
Data Year: 2007
Comments: Neutralized 56 liters = 14.79 gallons

Facility ID: 8452133
Data Year: 2007
Comments: 3/13/07 - 1N sulfuric acid - 10560 ml 6/15/07 - sodium hydroxide 50% - 125 ml 12/13/07 - Wescodyne (iodine) solution - 4000 ml 0.1N sulfuric acid - 4125 ml 1N sulfuric acid - 17160 ml sulfuric acid solution - 2150 ml 50% NaOH - 375 ml 0.1 N sulfuric acid - 440 ml = 6150 ml = 1.63 gallons = 15060 ml = 3.98 gallons = 17725 ml = 4.68 gallons

Facility ID: 8452133
Data Year: 2007
Comments: 3/13/07 - mercury thermometer - 3 grams Hg

Facility ID: 8452133
Data Year: 2007
Comments: 3/13/07 - 2-mercaptoethanol - 100 ml 6/15/07 - 2-mercaptoethanol - 100 ml 12/13/07 - 10% formalin solution - 1500 ml 25% glutaraldehyde - 1 ml = 0.026 gallons Cidecon (o-phenylphenol 9%...) - 4000 ml NEM - 2.5 ml 2-amino-2-methyl-1-propanol (AMP buffer) - 100 ml = 103.5 ml = 0.027 gallons NEM - 25 ml = 5625 ml = 1.49 gallons

Facility ID: 8452133
Data Year: 2007
Comments: 12/13/07 - flammable ink- MEK - 5250 ml = 1.39 gallons

Facility ID: 8452133
Data Year: 2007

Map ID
Direction
Distance
Elevation

MAP FINDINGS

Site

Database(s)

EDR ID Number
EPA ID Number

BIO RAD LABORATORIES SEATTLE (Continued)

1000223808

Comments: 12/13/07 - sodium azide, 10% - 4000 ml = 1.05 gallons

Facility ID: 8452133

Data Year: 2007

Comments: 3/13/07 - mercury thermometer - 3 grams Hg

Facility ID: 8452133

Data Year: 2007

Comments: 3/13/07 - potassium hydroxide - 1 lb. 12/13/07 - TCEP - 10 g TCEP - 2 lbs. zinc chloride - 250 g = 3 lbs. aluminum chloride - 100 g = 360 g = 0.79 lbs

Facility ID: 8452133

Data Year: 2007

Comments: 3/13/07 - spent acetone - 4000 ml = 1.05 gallons

Facility ID: 8452133

Data Year: 2007

Comments: 12/13/07 - sodium azide, 10% - 4000 ml = 1.05 gallons

Facility ID: 8452133

Data Year: 2007

Comments: 12/13/07 - sodium azide solid - 500 g

Facility ID: 8452133

Data Year: 2007

Comments: Neutralized 56 liters = 14.79 gallons

Facility ID: 8452133

Data Year: 2007

Comments: 3/13/07 - spent acetone - 4000 ml = 1.05 gallons

Facility ID: 8452133

Data Year: 2007

Comments: 3/13/07 - sodium borohydride - 50 g 6/15/07 - sodium borohydride - 25 g

Facility ID: 8452133

Data Year: 2007

Comments: 12/13/07 - flammable ink- MEK - 5250 ml = 1.39 gallons

Facility Site ID Number: 8452133

EPA ID: WAD980987192

NAICS: 325413

SWC Desc: Not reported

FWC Desc: Not reported

Form Comm: Note: This is submitted as a component of the Dangerous Waste Annual Report only.

Data Year: 2010

Permit by Rule: False

Treatment by Generator: True

Mixed radioactive waste: False

Importer of hazardous waste: False

Immediate recycler: False

Treatment/Storage/Disposal/Recycling Facility: False

Generator of dangerous fuel waste: False

Map ID
Direction
Distance
Elevation

MAP FINDINGS

Site

Database(s)

EDR ID Number
EPA ID Number

BIO RAD LABORATORIES SEATTLE (Continued)

1000223808

Generator marketing to burner:	False
Other marketers (i.e., blender, distributor, etc.):	False
Utility boiler burner:	False
Industry boiler burner:	False
Industrial Furnace:	False
Smelter defferal:	False
Universal waste - batteries - generate:	False
Universal waste - thermostats - generate:	False
Universal waste - mercury - generate:	False
Universal waste - lamps - generate:	False
Universal waste - batteries - accumulate:	False
Universal waste - thermostats - accumulate:	False
Universal waste - mercury - accumulate:	False
Universal waste - lamps - accumulate:	False
Destination Facility for Universal Waste:	False
Off-specification used oil burner - utility boiler:	False
Off-specification used oil burner - industrial boiler:	False
Off-specification used oil burner - industrial furnace:	False
Tax Reg #:	600221188
Business Type:	Not reported
Mail Name:	Bio Rad Laboratories
Mail addr line1:	6565 185TH AVE NE
Mail city,st,zip:	REDMOND, WA 98052-5039
Mail country:	UNITED STATES
Legal org name:	Bio Rad Laboratories
Legal org type:	Private
Legal addr line1:	1000 Alfred Nobel Dr
Legal city,st,zip:	HERCULES, CA 94547
Legal country:	UNITED STATES
Legal phone nbr:	(510)724-7000
Legal effective date:	03/02/2001
Land org name:	Bio Rad Laboratories
Land org type:	Private
Land person name:	Not reported
Land addr line1:	6565 185th Ave NE
Land city,st,zip:	REDMOND, WA 98052-5039
Land country:	UNITED STATES
Land phone nbr:	(425)881-8300
Operator org name:	Bio-Rad Laboratories
Operator org type:	Private
Operator addr line1:	6565 185TH AVE NE
Operator city,st,zip:	REDMOND, WA 98052-5039
Operator country:	UNITED STATES
Operator phone nbr:	(425)881-8300
Operator effective date:	08/04/1987
Site contact name:	Jo Schneider
Site contact addr line1:	6565 185TH AVE NE
Site Contact City/State/ Zip:	REDMOND, WA 98052-5039
Site Contact Country:	UNITED STATES
Site Contact Phone #:	(425)498-1681
Site Contact Email:	jo_schneider@bio-rad.com
Form Contact NAME:	Christopher Harner
Form Contact ADDR LINE1:	6565 185TH AVE NE
Form Contact City,ST,Zip:	REDMOND, WA 98052-5039
Form Contact Country:	UNITED STATES
Form Contact Phone #:	(425)498-1680
Form Contact Email:	christopher_harner@bio-rad.com

Map ID
Direction
Distance
Elevation

MAP FINDINGS

Site

Database(s)

EDR ID Number
EPA ID Number

BIO RAD LABORATORIES SEATTLE (Continued)

1000223808

Gen Status CD: MQG
Monthly Generation: True
Batch Generation: False
One Time Generation: False
Transport Own Waste: False
Tranports Other Waste: False
Recycler Onsite: False
Transfer Facility: False
Other Exemption: Not reported
UW Battery Gen: False
Used Oil Transporter: False
Used Oil Transfer Facility: False
Used Oil Processor: False
Used Oil Refiner: False
Used Oil Fuel Marketer Directs Shipments: False
Used Oil Fuel Marketer Meets Specs: False

Waste Streams Generated:

Facility ID: 8452133
Data Year: 2008
Description: treatment of formalin (formaldehyde) waste
Mix: False
Reported Qty: 2 GAL
Kilo Qty: 8.252336196532184
Density No: 1.0900000000000001
Density Qty: SPG

Facility ID: 8452133
Data Year: 2008
Description: state-only laboratory EHW
Mix: False
Reported Qty: 0.0015 K
Kilo Qty: 0.0015
Density No: 0
Density Qty: Not reported

Facility ID: 8452133
Data Year: 2008
Description: 0.01% thimerosal wasatewater cleanup wastes
Mix: False
Reported Qty: 2.71 LB
Kilo Qty: 1.2292560211432035
Density No: 0
Density Qty: Not reported

Facility ID: 8452133
Data Year: 2008
Description: waste flammable corrosive solids
Mix: False
Reported Qty: 4.7000000000000002E- K
Kilo Qty: 4.7000000000000002E-3
Density No: 0
Density Qty: Not reported

Facility ID: 8452133
Data Year: 2008
Description: waste ignitable solid

Map ID
Direction
Distance
Elevation

MAP FINDINGS

Site

Database(s)

EDR ID Number
EPA ID Number

BIO RAD LABORATORIES SEATTLE (Continued)

1000223808

Mix: False
Reported Qty: 5.000000000000001E- K
Kilo Qty: 5.000000000000001E-3
Density No: 0
Density Qty: Not reported

Facility ID: 8452133
Data Year: 2008
Description: waste flammable liquids
Mix: False
Reported Qty: 1.51 GAL
Kilo Qty: 4.5728541859682927
Density No: 0.8000000000000004
Density Qty: SPG

Facility ID: 8452133
Data Year: 2008
Description: neutralization of 1N acidic process waste
Mix: False
Reported Qty: 28.80000000000001 GAL
Kilo Qty: 109.02168920189307
Density No: 1
Density Qty: SPG

Facility ID: 8452133
Data Year: 2008
Description: state only toxic solids
Mix: False
Reported Qty: 0.4050000000000003 K
Kilo Qty: 0.4050000000000003
Density No: 0
Density Qty: Not reported

Facility ID: 8452133
Data Year: 2008
Description: state-only toxic liquid wastes
Mix: False
Reported Qty: 1.10000000000001E- GAL
Kilo Qty: 4.1640228514611939E-3
Density No: 1
Density Qty: SPG

Facility ID: 8452133
Data Year: 2008
Description: state-only solid corrosive
Mix: False
Reported Qty: 0.4640000000000002 K
Kilo Qty: 0.4640000000000002
Density No: 0
Density Qty: Not reported

Facility ID: 8452133
Data Year: 2008
Description: waste corrosive liquids
Mix: False
Reported Qty: 3.189999999999999 GAL
Kilo Qty: 12.437936257314584

Map ID
Direction
Distance
Elevation

MAP FINDINGS

Site

Database(s)

EDR ID Number
EPA ID Number

BIO RAD LABORATORIES SEATTLE (Continued)

1000223808

Density No: 1.03
Density Qty: SPG

Facility ID: 8452133
Data Year: 2008
Description: discarded sodium borohydride chemical
Mix: False
Reported Qty: 4.9000000000000002E- K
Kilo Qty: 4.9000000000000002E-2
Density No: 0
Density Qty: Not reported

Facility ID: 8452133
Data Year: 2008
Description: thimerosal waste water (~50 ppm organo-mercury by M.W.)
Mix: False
Reported Qty: 195 GAL
Kilo Qty: 778.37761338809514
Density No: 8.8000000000000007
Density Qty: PPG

Facility ID: 8452133
Data Year: 2009
Description: discarded stopping solution
Mix: False
Reported Qty: 39 LB
Kilo Qty: 17.690400304274885
Density No: 0
Density Qty: Not reported

Facility ID: 8452133
Data Year: 2009
Description: waste nitric acid
Mix: False
Reported Qty: 0.5282999999999999 GAL
Kilo Qty: 2.8198119219290882
Density No: 1.4099999999999999
Density Qty: SPG

Facility ID: 8452133
Data Year: 2009
Description: waste ignitable corrosive liquids
Mix: False
Reported Qty: 3.169999999999999E- GAL
Kilo Qty: 0.11999956762847257
Density No: 1
Density Qty: SPG

Facility ID: 8452133
Data Year: 2009
Description: spent printer ink with MEK
Mix: False
Reported Qty: 1.585 GAL
Kilo Qty: 4.7999827051389028
Density No: 0.8000000000000004
Density Qty: SPG

Map ID
Direction
Distance
Elevation

MAP FINDINGS

Site

Database(s)

EDR ID Number
EPA ID Number

BIO RAD LABORATORIES SEATTLE (Continued)

1000223808

Facility ID: 8452133
Data Year: 2009
Description: waste flammable corrosive solids
Mix: False
Reported Qty: 4.499999999999998E- K
Kilo Qty: 4.499999999999998E-2
Density No: 0
Density Qty: Not reported

Facility ID: 8452133
Data Year: 2009
Description: waste ignitable solid
Mix: False
Reported Qty: 0.002 K
Kilo Qty: 0.002
Density No: 0
Density Qty: Not reported

Facility ID: 8452133
Data Year: 2009
Description: neutralization of 1N acidic process waste
Mix: False
Reported Qty: 20.420000000000002 GAL
Kilo Qty: 77.299406024397797
Density No: 1
Density Qty: SPG

Shipments Sent:
Facility ID: 8452133
Data Year: 2008
Shipment sent data: 9/30/2008
Reported Qty: 0.0015 K
Kilo Qty: 0.0015

Facility ID: 8452133
Data Year: 2008
Shipment sent data: 8/30/2008
Reported Qty: 2.71 LB
Kilo Qty: 1.2292560211432

Facility ID: 8452133
Data Year: 2008
Shipment sent data: 9/30/2008
Reported Qty: 0.0047 K
Kilo Qty: 0.0047

Facility ID: 8452133
Data Year: 2008
Shipment sent data: 9/30/2008
Reported Qty: 0.005 K
Kilo Qty: 0.005

Facility ID: 8452133
Data Year: 2008
Shipment sent data: 8/30/2008
Reported Qty: 1.51 GAL
Kilo Qty: 4.57285418596829

Map ID
Direction
Distance
Elevation

MAP FINDINGS

Site

Database(s)

EDR ID Number
EPA ID Number

BIO RAD LABORATORIES SEATTLE (Continued)

1000223808

Facility ID: 8452133
Data Year: 2008
Shipment sent data: 9/30/2008
Reported Qty: 0.0011 GAL
Kilo Qty: 4.16402285146119E-03

Facility ID: 8452133
Data Year: 2008
Shipment sent data: 9/30/2008
Reported Qty: 0.405 K
Kilo Qty: 0.405

Facility ID: 8452133
Data Year: 2008
Shipment sent data: 9/30/2008
Reported Qty: 0.464 K
Kilo Qty: 0.464

Facility ID: 8452133
Data Year: 2008
Shipment sent data: 9/30/2008
Reported Qty: 3.19 GAL
Kilo Qty: 12.4379362573146

Facility ID: 8452133
Data Year: 2008
Shipment sent data: 9/30/2008
Reported Qty: 0.049 K
Kilo Qty: 0.049

Waste Stream Comments:

Facility ID: 8452133
Data Year: 2006
Comments: "Per the instructions on p. 46 of 2006 Forms, Instructions and Guidance, we were able to estimate the quantity of the waste contents of the lab packs, excluding containers. The total amount shipped as it appeared on the manifests inclusive of packaging was 297 lbs (13 to AZD009015389 and 284 to CAD009452657)."

Facility ID: 8452133
Data Year: 2006
Comments: "Per the instructions on p. 46 of 2006 Forms, Instructions and Guidance, we were able to estimate the quantity of the waste contents of the lab packs, excluding containers. The total amount shipped as it appeared on the manifests inclusive of packaging was 3 lbs. The quantity sent was rounded up from 0.01 lbs. on manifest 23437567."

Facility ID: 8452133
Data Year: 2007
Comments: 3/13/07 - cobalt chloride hexahydrate - 25 g 12/13/07 - citric acid - 500 g calcium chloride dihydrate - 375 g dithiothreitol - 50 g guanidine HCl - 20,000 g = 550 g = 20,400 g

Facility ID: 8452133
Data Year: 2007
Comments: 12/13/07 - sodium azide solid - 500 g

Map ID
Direction
Distance
Elevation

MAP FINDINGS

Site

Database(s)

EDR ID Number
EPA ID Number

BIO RAD LABORATORIES SEATTLE (Continued)

1000223808

Facility ID: 8452133
Data Year: 2007
Comments: 3/13/07 - sodium borohydride - 50 g 6/15/07 - sodium borohydride - 25 g

Facility ID: 8452133
Data Year: 2007
Comments: Neutralized 56 liters = 14.79 gallons

Facility ID: 8452133
Data Year: 2007
Comments: 3/13/07 - 1N sulfuric acid - 10560 ml 6/15/07 - sodium hydroxide 50% - 125 ml 12/13/07 - Wescodyne (iodine) solution - 4000 ml 0.1N sulfuric acid - 4125 ml 1N sulfuric acid - 17160 ml sulfuric acid solution - 2150 ml 50% NaOH - 375 ml 0.1 N sulfuric acid - 440 ml = 6150 ml = 1.63 gallons = 15060 ml = 3.98 gallons = 17725 ml = 4.68 gallons

Facility ID: 8452133
Data Year: 2007
Comments: 3/13/07 - mercury thermometer - 3 grams Hg

Facility ID: 8452133
Data Year: 2007
Comments: 3/13/07 - 2-mercaptoethanol - 100 ml 6/15/07 - 2-mercaptoethanol - 100 ml 12/13/07 - 10% formalin solution - 1500 ml 25% glutaraldehyde - 1 ml = 0.026 gallons Cidecon (o-phenylphenol 9%...) - 4000 ml NEM - 2.5 ml 2-amino-2-methyl-1-propanol (AMP buffer) - 100 ml = 103.5 ml = 0.027 gallons NEM - 25 ml = 5625 ml = 1.49 gallons

Facility ID: 8452133
Data Year: 2007
Comments: 12/13/07 - flammable ink- MEK - 5250 ml = 1.39 gallons

Facility ID: 8452133
Data Year: 2007
Comments: 12/13/07 - sodium azide, 10% - 4000 ml = 1.05 gallons

Facility ID: 8452133
Data Year: 2007
Comments: 3/13/07 - mercury thermometer - 3 grams Hg

Facility ID: 8452133
Data Year: 2007
Comments: 3/13/07 - potassium hydroxide - 1 lb. 12/13/07 - TCEP - 10 g TCEP - 2 lbs. zinc chloride - 250 g = 3 lbs. aluminum chloride - 100 g = 360 g = 0.79 lbs

Facility ID: 8452133
Data Year: 2007
Comments: 3/13/07 - spent acetone - 4000 ml = 1.05 gallons

Facility ID: 8452133
Data Year: 2007
Comments: 12/13/07 - sodium azide, 10% - 4000 ml = 1.05 gallons

Facility ID: 8452133
Data Year: 2007

Map ID
Direction
Distance
Elevation

MAP FINDINGS

Site

Database(s)

EDR ID Number
EPA ID Number

BIO RAD LABORATORIES SEATTLE (Continued)

1000223808

Comments: 12/13/07 - sodium azide solid - 500 g

Facility ID: 8452133
Data Year: 2007
Comments: Neutralized 56 liters = 14.79 gallons

Facility ID: 8452133
Data Year: 2007
Comments: 3/13/07 - spent acetone - 4000 ml = 1.05 gallons

Facility ID: 8452133
Data Year: 2007
Comments: 3/13/07 - sodium borohydride - 50 g 6/15/07 - sodium borohydride - 25 g

Facility ID: 8452133
Data Year: 2007
Comments: 12/13/07 - flammable ink- MEK - 5250 ml = 1.39 gallons

**BE219
ENE
1/4-1/2
0.386 mi.
2037 ft.**

**CROWS NEST YACHTS
809 FAIRVIEW PL N
SEATTLE, WA 98109**

**WA ALLSITES S110277334
WA SPILLS N/A**

Site 2 of 4 in cluster BE

**Relative:
Lower**

ALLSITES:
Facility Name: CROWS NEST YACHTS
Facility Id: 16111

**Actual:
25 ft.**

Interaction: 93068
Interaction 1: A
Interaction 2: ENFORFNL
Ecology Program: SPILLS
Program Data: DMS
Facility Alt.: Not reported
Program ID: Not reported
Date Interaction: 2010-06-21 00:00:00
Date Interaction 3: Enforcement Final
Latitude: 47.626311381000001
Longitude: -122.334137101

SPILLS:

Facility ID: 618795
Medium: SURFACE WATER-FRESH
Material Desc: PETROLEUM - DIESEL FUEL
Material Qty: 5
Material Units: GALLON
Date Received: 03/22/2010
Contact Name: CREIGHTON
Incident Date: Not reported
Incident Category Type: Not reported
Incident Category: Not reported
Latitude: Not reported
Longitude: Not reported
Source Type: Not reported

Map ID
 Direction
 Distance
 Elevation

MAP FINDINGS

Site

Database(s)

EDR ID Number
 EPA ID Number

CROWS NEST YACHTS (Continued)

S110277334

Source: Not reported
 Vessel Facility Name2: Not reported
 Recovered Quantity: Not reported
 Resp Party Name: Not reported

Facility ID: 634024
 Medium: SURFACE WATER-FRESH
 Material Desc: PETROLEUM - UNKNOWN
 Material Qty: Not reported
 Material Units: GALLON
 Date Received: 05/21/2012
 Contact Name: UNKNOWN
 Incident Date: Not reported
 Incident Category Type: Not reported
 Incident Category: Not reported
 Latitude: Not reported
 Longitude: Not reported
 Source Type: Not reported
 Source: Not reported
 Vessel Facility Name2: Not reported
 Recovered Quantity: Not reported
 Resp Party Name: Not reported

Facility ID: 649070
 Medium: SURFACE WATER-FRESH
 Material Desc: PETROLEUM - DIESEL FUEL
 Material Qty: 9
 Material Units: GALLON
 Date Received: 05/30/2014
 Contact Name: Not reported
 Incident Date: Not reported
 Incident Category Type: Not reported
 Incident Category: Not reported
 Latitude: Not reported
 Longitude: Not reported
 Source Type: Not reported
 Source: Not reported
 Vessel Facility Name2: Not reported
 Recovered Quantity: Not reported
 Resp Party Name: Not reported

220
West
1/4-1/2
0.394 mi.
2081 ft.

FRANK PANTLYS AUTO REBUILD
225 ROY ST
SEATTLE, WA 98109

WA ALLSITES **1000316591**
RCRA NonGen / NLR **WAD027461185**
FINDS
ECHO

Relative:
Higher

ALLSITES:
 Facility Name: FRANK PANTLYS AUTO REBUILD
 Facility Id: 47258662

Actual:
118 ft.

Interaction: 46935
 Interaction 1: I
 Interaction 2: HWG
 Ecology Program: HAZWASTE
 Program Data: TURBOWASTE
 Facility Alt.: Not reported
 Program ID: WAD027461185

Map ID
Direction
Distance
Elevation

MAP FINDINGS

Site

Database(s)

EDR ID Number
EPA ID Number

FRANK PANTLYS AUTO REBUILD (Continued)

1000316591

Date Interaction: 1986-03-24 00:00:00
Date Interaction 3: Hazardous Waste Generator
Latitude: 47.625293868
Longitude: -122.351892308

RCRA NonGen / NLR:

Date form received by agency: 01/01/1994
Facility name: Not reported
Facility address: 225 ROY ST
SEATTLE, WA 98109
EPA ID: WAD027461185
Contact: FRANK PANTLYS A FRANK PANTLYS A
Contact address: 225 ROY ST
SEATTLE, WA 98109-4113
Contact country: US
Contact telephone: (000)000-0000
Contact email: Not reported
EPA Region: Not reported
Classification: Non-Generator
Description: Handler: Non-Generators do not presently generate hazardous waste

Owner/Operator Summary:

Owner/operator name: FRANK PANTLYS A F
Owner/operator address: 225 ROY ST
SEATTLE, WA 98109
Owner/operator country: US
Owner/operator telephone: (000)000-0000
Legal status: Private
Owner/Operator Type: Owner
Owner/Op start date: 05/02/1996
Owner/Op end date: Not reported

Handler Activities Summary:

U.S. importer of hazardous waste: No
Mixed waste (haz. and radioactive): No
Recycler of hazardous waste: No
Transporter of hazardous waste: No
Treater, storer or disposer of HW: No
Underground injection activity: No
On-site burner exemption: No
Furnace exemption: No
Used oil fuel burner: No
Used oil processor: No
User oil refiner: No
Used oil fuel marketer to burner: No
Used oil Specification marketer: No
Used oil transfer facility: No
Used oil transporter: No

Violation Status: No violations found

FINDS:

Registry ID: 110005317870

Map ID
 Direction
 Distance
 Elevation

MAP FINDINGS

Site

Database(s)

EDR ID Number
 EPA ID Number

FRANK PANTLYS AUTO REBUILD (Continued)

1000316591

Environmental Interest/Information System

RCRAInfo is a national information system that supports the Resource Conservation and Recovery Act (RCRA) program through the tracking of events and activities related to facilities that generate, transport, and treat, store, or dispose of hazardous waste. RCRAInfo allows RCRA program staff to track the notification, permit, compliance, and corrective action activities required under RCRA.

ECHO:

Envid: 1000316591
 Registry ID: 110005317870
 DFR URL: http://echo.epa.gov/detailed_facility_report?fid=110005317870

221
 SSW
 1/4-1/2
 0.397 mi.
 2094 ft.

1221 DENNY LLC
 417 BROAD ST
 SEATTLE, WA 98109

WA CSCSL S114405512
 WA LUST N/A
 WA VCP
 WA ALLSITES
 WA MANIFEST

Relative:
 Higher

CSCSL:

Facility ID: 21907
 Region: Northwest
 Lat/Long: 47.620105 / -122.348064
 Brownfield Status: Not reported
 Rank Status: N
 Clean Up Siteid: 12242
 Site Status: Cleanup Started
 PSI?: Yes
 Contaminant Name: Benzene
 Ground Water: Not reported
 Surface Water: Not reported
 Soil: Confirmed Above Cleanup Level
 Sediment: Not reported
 Air: Not reported
 Bedrock: Not reported
 Responsible Unit: Northwest

Actual:
 124 ft.

Facility ID: 21907
 Region: Northwest
 Lat/Long: 47.620105 / -122.348064
 Brownfield Status: Not reported
 Rank Status: N
 Clean Up Siteid: 12242
 Site Status: Cleanup Started
 PSI?: Yes
 Contaminant Name: Other Halogenated Organics
 Ground Water: Not reported
 Surface Water: Not reported
 Soil: Confirmed Above Cleanup Level
 Sediment: Not reported
 Air: Not reported
 Bedrock: Not reported
 Responsible Unit: Northwest

Facility ID: 21907
 Region: Northwest

Map ID
Direction
Distance
Elevation

MAP FINDINGS

Site

Database(s)

EDR ID Number
EPA ID Number

1221 DENNY LLC (Continued)

S114405512

Lat/Long: 47.620105 / -122.348064
Brownfield Status: Not reported
Rank Status: N
Clean Up Siteid: 12242
Site Status: Cleanup Started
PSI?: Yes
Contaminant Name: Petroleum-Other
Ground Water: Not reported
Surface Water: Not reported
Soil: Confirmed Above Cleanup Level
Sediment: Not reported
Air: Not reported
Bedrock: Not reported
Responsible Unit: Northwest

LUST:

Facility ID: 21907
Lust Status Type: Awaiting Cleanup
Cleanup Site ID: 12242
Cleanup Unit Type: Upland
Process Type: Voluntary Cleanup Program
Cleanup Unit Name: Fifth & Broad Property
Lust Status Date: 10/22/2013
Response Section: Northwest
Lat/Long: 47.620105 / -122.34806

VCP:

edr_fstat: WA
edr_fzip: 98109
edr_fcnty: KING
edr_zip: Not reported
Facility ID: 21907
VCP Status: Not reported
VCP: Yes
Ecology Status: Not reported
NFA Type: Not reported
Date NFA: Not reported
Rank: N
Cleanup Siteid: 12242

edr_fstat: WA
edr_fzip: 98109
edr_fcnty: KING
edr_zip: Not reported
Facility ID: 21907
VCP Status: Not reported
VCP: Yes
Ecology Status: Not reported
NFA Type: Not reported
Date NFA: Not reported
Rank: N
Cleanup Siteid: 12242

edr_fstat: WA
edr_fzip: 98109
edr_fcnty: KING

Map ID
Direction
Distance
Elevation

MAP FINDINGS

Site

Database(s)

EDR ID Number
EPA ID Number

1221 DENNY LLC (Continued)

S114405512

edr_zip: Not reported
Facility ID: 21907
VCP Status: Not reported
VCP: Yes
Ecology Status: Not reported
NFA Type: Not reported
Date NFA: Not reported
Rank: N
Cleanup Siteid: 12242

ALLSITES:

Facility Name: FIFTH AND BROAD PROPERTY
Facility Id: 21907

Interaction: 106442
Interaction 1: A
Interaction 2: VOLCLNST
Ecology Program: TOXICS
Program Data: ISIS
Facility Alt.: Fifth and Broad Property
Program ID: NW2793
Date Interaction: 2013-10-22 00:00:00
Date Interaction 3: Voluntary Cleanup Sites
Latitude: 47.620098261000003
Longitude: -122.348061876

Interaction: 106550
Interaction 1: A
Interaction 2: UST
Ecology Program: TOXICS
Program Data: UST
Facility Alt.: Fifth and Broad Property
Program ID: 620081
Date Interaction: 2013-10-22 00:00:00
Date Interaction 3: Underground Storage Tank
Latitude: 47.620098261000003
Longitude: -122.348061876

Interaction: 106532
Interaction 1: A
Interaction 2: HWG
Ecology Program: HAZWASTE
Program Data: TURBOWASTE
Facility Alt.: 1221 Denny LLC
Program ID: WAH000044432
Date Interaction: 2013-11-06 00:00:00
Date Interaction 3: Hazardous Waste Generator
Latitude: 47.620098261000003
Longitude: -122.348061876

Interaction: 106549
Interaction 1: A
Interaction 2: LUST
Ecology Program: TOXICS

Map ID
Direction
Distance
Elevation

MAP FINDINGS

Site

Database(s)

EDR ID Number
EPA ID Number

1221 DENNY LLC (Continued)

S114405512

Program Data: ISIS
Facility Alt.: Fifth and Broad Property
Program ID: 620081
Date Interaction: 2013-10-22 00:00:00
Date Interaction 3: LUST Facility
Latitude: 47.620098261000003
Longitude: -122.348061876

WA MANIFEST:

Facility Site ID Number: 21907
EPA ID: WAH000044432
NAICS: 721110
SWC Desc: Not reported
FWC Desc: D008
Form Comm: Not reported
Data Year: 2013
Permit by Rule: False
Treatment by Generator: False
Mixed radioactive waste: False
Importer of hazardous waste: False
Immediate recycler: False
Treatment/Storage/Disposal/Recycling Facility: False
Generator of dangerous fuel waste: False
Generator marketing to burner: False
Other marketers (i.e., blender, distributor, etc.): False
Utility boiler burner: False
Industry boiler burner: False
Industrial Furnace: False
Smelter deferral: False
Universal waste - batteries - generate: False
Universal waste - thermostats - generate: False
Universal waste - mercury - generate: False
Universal waste - lamps - generate: False
Universal waste - batteries - accumulate: False
Universal waste - thermostats - accumulate: False
Universal waste - mercury - accumulate: False
Universal waste - lamps - accumulate: False
Destination Facility for Universal Waste: False
Off-specification used oil burner - utility boiler: False
Off-specification used oil burner - industrial boiler: False
Off-specification used oil burner - industrial furnace: False
Tax Reg #: 602411239
Business Type: Construction as a hotel
Mail Name: 1221 Denny LLC
Mail addr line1: 2310 130th Ave NE Ste B100
Mail city,st,zip: Bellevue, WA 98005
Mail country: UNITED STATES
Legal org name: 1221 Denny LLC
Legal org type: Private
Legal addr line1: 2310 130th Ave NE Ste B100
Legal city,st,zip: Bellevue, WA 98005
Legal country: UNITED STATES
Legal phone nbr: 206-447-0303 *290
Legal effective date: 01/01/2008
Land org name: 1221 Denny LLC
Land org type: Private

Map ID
Direction
Distance
Elevation

MAP FINDINGS

Site

Database(s)

EDR ID Number
EPA ID Number

1221 DENNY LLC (Continued)

S114405512

Land person name: Not reported
Land addr line1: 2310 130th Ave NE Ste B100
Land city,st,zip: Bellevue, WA 98005
Land country: UNITED STATES
Land phone nbr: 206-447-0303 *290
Operator org name: 1221 Denny LLC
Operator org type: Private
Operator addr line1: 2310 130th Ave NE Ste B100
Operator city,st,zip: Bellevue, WA 98005
Operator country: UNITED STATES
Operator phone nbr: 206-447-0303 *290
Operator effective date: 01/01/2013
Site contact name: Kent Angier
Site contact addr line1: 2310 130th Ave NE Ste B100
Site Contact City/State/ Zip: Bellevue, WA 98005
Site Contact Country: UNITED STATES
Site Contact Phone #: 206-447-0303 *290
Site Contact EMail: kenta@kauri.com
Form Contact NAME: Kent Angier
Form Contact ADDR LINE1: 2310 130th Ave NE Ste B100
Form Contact City,ST,Zip: Bellevue, WA 98005
Form Contact Country: UNITED STATES
Form Contact Phone #: 206-447-0303 *290
Form Contact EMail: kenta@kauri.com
Gen Status CD: MQG
Monthly Generation: False
Batch Generation: False
One Time Generation: True
Transport Own Waste: False
Tranports Other Waste: False
Recycler Onsite: False
Transfer Facility: False
Other Exemption: Not reported
UW Battery Gen: False
Used Oil Transporter: False
Used Oil Transfer Facility: False
Used Oil Processor: False
Used Oil Refiner: False
Used Oil Fuel Marketer Directs Shipments: False
Used Oil Fuel Marketer Meets Specs: False

Waste Streams Generated:

Facility ID: 21907
Data Year: 2013
Description: Oily sludge from waste oil tank.
Mix: False
Reported Qty: 459.25 LB
Kilo Qty: 208.315803
Density No: 0
Density Qty: Not reported

Shipments Sent:

Facility ID: 21907
Data Year: 2013
Shipment sent data: 2013-11-18 00:00:00
Reported Qty: 459.25 LB

Map ID
Direction
Distance
Elevation

MAP FINDINGS

Site

Database(s)

EDR ID Number
EPA ID Number

1221 DENNY LLC (Continued)

S114405512

Kilo Qty: 208.315803

Waste Stream Comments:

Facility ID: 21907
Data Year: 2013
Comments: Oily sludge from waste oil tank.

BC222
SSE
1/4-1/2
0.400 mi.
2113 ft.

202 WESTLAKE OFFICE BUILDING
202 WESTLAKE AVE N
SEATTLE, WA 98109
Site 3 of 4 in cluster BC

WA CSCSL
WA LUST
WA UST
WA VCP
WA ALLSITES
U004187824
N/A

Relative:
Lower

CSCSL:

Facility ID: 19323
Region: Northwest
Lat/Long: 47.620019 / -122.338071
Brownfield Status: Not reported
Rank Status: N
Clean Up Siteid: 11731
Site Status: Cleanup Started
PSI?: Not reported
Contaminant Name: Petroleum-Gasoline
Ground Water: Not reported
Surface Water: Not reported
Soil: Confirmed Above Cleanup Level
Sediment: Not reported
Air: Not reported
Bedrock: Not reported
Responsible Unit: Northwest

Actual:
64 ft.

LUST:

Facility ID: 19323
Lust Status Type: Cleanup Started
Cleanup Site ID: 11731
Cleanup Unit Type: Upland
Process Type: Voluntary Cleanup Program
Cleanup Unit Name: 202 Westlake Office Building (Property)
Lust Status Date: 02/10/2006
Response Section: Northwest
Lat/Long: 47.620019 / -122.33807

UST:

Facility ID: 19323
Site Id: 619834
UBI: Not reported
Phone Number: Not reported
Decimal Latitude: 47.620019304
Decimal Longitude: -122.338071

Tank Name: 1
Tag Number: Not reported
Tank Status: Removed
Tank Status Date: 12/08/2011
Tank Install Date: Not reported

Map ID
Direction
Distance
Elevation

MAP FINDINGS

Site

Database(s)

EDR ID Number
EPA ID Number

202 WESTLAKE OFFICE BUILDING (Continued)

U004187824

Tank Closure Date: 02/28/2006
Capacity Range: 111 TO 1,100 Gallons
Tank Permit Expiration Date: Not reported
Tank Upgrade Date: Not reported
Tank Spill Prevention: Not reported
Tank Overfill Prevention: Not reported
Tank Material: Not reported
Tank Construction: Not reported
Tank Tightness Test: Not reported
Tank Corrosion Protection: Not reported
Tank Manifold: Not reported
Tank Release Detection: Not reported
Tank SFC Type: Not reported
Pipe Material: Not reported
Pipe Construction: Not reported
Pipe Primary Release Detection: Not reported
Pipe Second Release Detection: Not reported
Pipe Corrosion Protection: Not reported
Pipe Pumping System: Not reported
Responsible Unit: NORTHWEST
Dispencer/Pump SFC Type: Not reported

VCP:

edr_fstat: WA
edr_fzip: 98109
edr_fcnty: KING
edr_zip: Not reported
Facility ID: 19323
VCP Status: Not reported
VCP: Yes
Ecology Status: Not reported
NFA Type: Not reported
Date NFA: Not reported
Rank: N
Cleanup Siteid: 11731

ALLSITES:

Facility Name: 202 WESTLAKE OFFICE BUILDING
Facility Id: 19323

Interaction: 98607
Interaction 1: I
Interaction 2: VOLCLNST
Ecology Program: TOXICS
Program Data: ISIS
Facility Alt.: 202 Westlake Office Building
Program ID: NW2559
Date Interaction: 2011-11-30 00:00:00
Date Interaction 3: Voluntary Cleanup Sites
Latitude: 47.620012553999999
Longitude: -122.338041784

Interaction: 98693
Interaction 1: I
Interaction 2: UST

Map ID
Direction
Distance
Elevation

MAP FINDINGS

Site

Database(s)

EDR ID Number
EPA ID Number

202 WESTLAKE OFFICE BUILDING (Continued)

U004187824

Ecology Program: TOXICS
Program Data: UST
Facility Alt.: 202 Westlake Office Building
Program ID: 619834
Date Interaction: 2011-12-08 00:00:00
Date Interaction 3: Underground Storage Tank
Latitude: 47.620012553999999
Longitude: -122.338041784

Interaction: 98694
Interaction 1: A
Interaction 2: LUST
Ecology Program: TOXICS
Program Data: ISIS
Facility Alt.: 202 Westlake Office Building
Program ID: 619834
Date Interaction: 2011-12-08 00:00:00
Date Interaction 3: LUST Facility
Latitude: 47.620012553999999
Longitude: -122.338041784

BF223
SE
1/4-1/2
0.403 mi.
2128 ft.

CITY PLACE IV BLOCK 34
331 BOREN AVE N
SEATTLE, WA 98109

WA VCP **S109824457**
WA ALLSITES **N/A**
WA CSCSL NFA

Site 2 of 3 in cluster BF

Relative:
Higher

VCP:
edr_fstat: WA
edr_fzip: 98109
edr_fcnty: KING
edr_zip: Not reported
Facility ID: 16746
VCP Status: Not reported
VCP: Yes
Ecology Status: Not reported
NFA Type: Not reported
Date NFA: 9/17/2010
Rank: Not reported
Cleanup Siteid: 2066

Actual:
89 ft.

ALLSITES:

Facility Name: CITY PLACE IV BLOCK 34
Facility Id: 16746

Interaction: 79098
Interaction 1: A
Interaction 2: VOLCLNST
Ecology Program: TOXICS
Program Data: ISIS
Facility Alt.: City Place IV, Block 34
Program ID: nw2194
Date Interaction: 2009-08-19 00:00:00
Date Interaction 3: Voluntary Cleanup Sites
Latitude: 47.621291388000003

Map ID
Direction
Distance
Elevation

MAP FINDINGS

Site

Database(s)

EDR ID Number
EPA ID Number

CITY PLACE IV BLOCK 34 (Continued)

S109824457

Longitude: -122.336058067

CSCSL NFA:

Facility/Site Id: 16746
CS Id: 2066
NFA Date: 09/17/2010
Rank: Not reported
VCP: Yes
Latitude: 47.621298
Longitude: -122.336067

**BC224
SE
1/4-1/2
0.403 mi.
2130 ft.**

**UNITED FURNITURE REFINISHERS
219 TERRY AVE N
SEATTLE, WA 98109**

**WA CSCSL S108021723
WA ALLSITES N/A**

Site 4 of 4 in cluster BC

**Relative:
Higher**

CSCSL:

Facility ID: 16345761
Region: Northwest
Lat/Long: 47.620200 / -122.337260
Brownfield Status: Not reported
Rank Status: N
Clean Up Siteid: 2607
Site Status: Cleanup Started
PSI?: Not reported
Contaminant Name: Petroleum Products-Unspecified
Ground Water: Suspected
Surface Water: Not reported
Soil: Confirmed Above Cleanup Level
Sediment: Not reported
Air: Not reported
Bedrock: Not reported
Responsible Unit: Northwest

**Actual:
70 ft.**

ALLSITES:

Facility Name: UNITED FURNITURE REFINISHERS
Facility Id: 16345761

Interaction: 29322
Interaction 1: I
Interaction 2: HWG
Ecology Program: HAZWASTE
Program Data: TURBOWASTE
Facility Alt.: Not reported
Program ID: WAD980975718
Date Interaction: 1985-01-19 00:00:00
Date Interaction 3: Hazardous Waste Generator
Latitude: 47.620194382000001
Longitude: -122.337245103

Interaction: 29323
Interaction 1: I
Interaction 2: VOLCLNST
Ecology Program: TOXICS

Map ID
Direction
Distance
Elevation

MAP FINDINGS

Site

Database(s)

EDR ID Number
EPA ID Number

UNITED FURNITURE REFINISHERS (Continued)

S108021723

Program Data: ISIS
Facility Alt.: United Furniture Refinishers
Program ID: NW1631
Date Interaction: 2006-05-31 00:00:00
Date Interaction 3: Voluntary Cleanup Sites
Latitude: 47.620194382000001
Longitude: -122.337245103

BE225
East
1/4-1/2
0.405 mi.
2140 ft.

800 FAIRVIEW AVE N
SEATTLE, WA 98109
Site 3 of 4 in cluster BE

WA ALLSITES 1001969575
RCRA NonGen / NLR WAD988523122

Relative:
Lower

ALLSITES:
Facility Name: MARRIOTT RESIDENCE INN LAKE UNION
Facility Id: 66926723

Actual:
31 ft.

Interaction: 58083
Interaction 1: I
Interaction 2: HWG
Ecology Program: HAZWASTE
Program Data: TURBOWASTE
Facility Alt.: Not reported
Program ID: WAD988523122
Date Interaction: 1993-07-20 00:00:00
Date Interaction 3: Hazardous Waste Generator
Latitude: 47.626364381999998
Longitude: -122.333805101

RCRA NonGen / NLR:

Date form received by agency: 01/15/2004
Facility name: Not reported
Facility address: 800 FAIRVIEW AVE N
SEATTLE, WA 98109
EPA ID: WAD988523122
Contact: MARRIOTT RESIDE MARRIOTT RESIDE
Contact address: 800 FAIRVIEW AVE N
SEATTLE, WA 98109-4412
Contact country: US
Contact telephone: (000)000-0000
Contact email: Not reported
EPA Region: Not reported
Classification: Non-Generator
Description: Handler: Non-Generators do not presently generate hazardous waste

Owner/Operator Summary:

Owner/operator name: RESIDENCE INN B R
Owner/operator address: 800 FAIRVIEW AVE N
SEATTLE, WA 98109
Owner/operator country: US
Owner/operator telephone: (206)624-6000
Legal status: Private
Owner/Operator Type: Operator
Owner/Op start date: 07/17/1996

Map ID
Direction
Distance
Elevation

MAP FINDINGS

Site

Database(s)

EDR ID Number
EPA ID Number

(Continued)

1001969575

Owner/Op end date: Not reported
Owner/operator name: LAKE UNION HOTE L
Owner/operator address: 800 FAIRVIEW AVE N
SEATTLE, WA 98109
Owner/operator country: US
Owner/operator telephone: (206)624-6000
Legal status: Private
Owner/Operator Type: Owner
Owner/Op start date: 07/16/1996
Owner/Op end date: Not reported

Handler Activities Summary:

U.S. importer of hazardous waste: No
Mixed waste (haz. and radioactive): No
Recycler of hazardous waste: No
Transporter of hazardous waste: No
Treater, storer or disposer of HW: No
Underground injection activity: No
On-site burner exemption: No
Furnace exemption: No
Used oil fuel burner: No
Used oil processor: No
User oil refiner: No
Used oil fuel marketer to burner: No
Used oil Specification marketer: No
Used oil transfer facility: No
Used oil transporter: No

Historical Generators:

Date form received by agency: 09/03/1998
Site name: MARRIOTT RESIDENCE INN LAKE UNION
Classification: Not a generator, verified

Violation Status: No violations found

BE226 FAIRVIEW WAREHOUSE 070299
East 800-820 FAIRVIEW
1/4-1/2 SEATTLE, WA 98109
0.405 mi.
2140 ft. Site 4 of 4 in cluster BE

WA UST U001126155
WA ALLSITES N/A
WA CSCSL NFA

Relative:
Lower

UST:
Facility ID: 59628945
Site Id: 10000
UBI: Not reported
Phone Number: Not reported
Decimal Latitude: 47.62622677
Decimal Longitude: -122.33376917

Actual:
31 ft.

Tank Name: 1-HEATING
Tag Number: Not reported
Tank Status: Removed
Tank Status Date: 08/06/1996
Tank Install Date: 00/31/1964
Tank Closure Date: Not reported
Capacity Range: Not reported
Tank Permit Expiration Date: Not reported

Map ID
Direction
Distance
Elevation

MAP FINDINGS

Site

Database(s)

EDR ID Number
EPA ID Number

FAIRVIEW WAREHOUSE 070299 (Continued)

U001126155

Tank Upgrade Date: Not reported
Tank Spill Prevention: Not reported
Tank Overfill Prevention: Not reported
Tank Material: Not reported
Tank Construction: Not reported
Tank Tightness Test: Not reported
Tank Corrosion Protection: Not reported
Tank Manifold: Not reported
Tank Release Detection: Not reported
Tank SFC Type: Not reported
Pipe Material: Not reported
Pipe Construction: Not reported
Pipe Primary Release Detection: Not reported
Pipe Second Release Detection: Not reported
Pipe Corrosion Protection: Not reported
Pipe Pumping System: Not reported
Responsible Unit: NORTHWEST
Dispencer/Pump SFC Type: Not reported

Tank Name: 2-AUTOMOTIVE
Tag Number: Not reported
Tank Status: Removed
Tank Status Date: 08/06/1996
Tank Install Date: 00/31/1964
Tank Closure Date: Not reported
Capacity Range: Not reported
Tank Permit Expiration Date: Not reported
Tank Upgrade Date: Not reported
Tank Spill Prevention: Not reported
Tank Overfill Prevention: Not reported
Tank Material: Not reported
Tank Construction: Not reported
Tank Tightness Test: Not reported
Tank Corrosion Protection: Not reported
Tank Manifold: Not reported
Tank Release Detection: Not reported
Tank SFC Type: Not reported
Pipe Material: Not reported
Pipe Construction: Not reported
Pipe Primary Release Detection: Not reported
Pipe Second Release Detection: Not reported
Pipe Corrosion Protection: Not reported
Pipe Pumping System: Not reported
Responsible Unit: NORTHWEST
Dispencer/Pump SFC Type: Not reported

Tank Name: 3-UNKNOWN
Tag Number: Not reported
Tank Status: Removed
Tank Status Date: 08/06/1996
Tank Install Date: 00/31/1964
Tank Closure Date: Not reported
Capacity Range: 111 TO 1,100 Gallons
Tank Permit Expiration Date: Not reported
Tank Upgrade Date: Not reported

Map ID
Direction
Distance
Elevation

MAP FINDINGS

Site

Database(s)

EDR ID Number
EPA ID Number

FAIRVIEW WAREHOUSE 070299 (Continued)

U001126155

Tank Spill Prevention: Not reported
Tank Overfill Prevention: Not reported
Tank Material: Not reported
Tank Construction: Not reported
Tank Tightness Test: Not reported
Tank Corrosion Protection: Not reported
Tank Manifold: Not reported
Tank Release Detection: Not reported
Tank SFC Type: Not reported
Pipe Material: Not reported
Pipe Construction: Not reported
Pipe Primary Release Detection: Not reported
Pipe Second Release Detection: Not reported
Pipe Corrosion Protection: Not reported
Pipe Pumping System: Not reported
Responsible Unit: NORTHWEST
Dispencer/Pump SFC Type: Not reported

Tank Name: 4-UNKNOWN
Tag Number: Not reported
Tank Status: Removed
Tank Status Date: 08/06/1996
Tank Install Date: 00/31/1964
Tank Closure Date: Not reported
Capacity Range: 111 TO 1,100 Gallons
Tank Permit Expiration Date: Not reported
Tank Upgrade Date: Not reported
Tank Spill Prevention: Not reported
Tank Overfill Prevention: Not reported
Tank Material: Not reported
Tank Construction: Not reported
Tank Tightness Test: Not reported
Tank Corrosion Protection: Not reported
Tank Manifold: Not reported
Tank Release Detection: Not reported
Tank SFC Type: Not reported
Pipe Material: Not reported
Pipe Construction: Not reported
Pipe Primary Release Detection: Not reported
Pipe Second Release Detection: Not reported
Pipe Corrosion Protection: Not reported
Pipe Pumping System: Not reported
Responsible Unit: NORTHWEST
Dispencer/Pump SFC Type: Not reported

ALLSITES:

Facility Name: FAIRVIEW WAREHOUSE 070299
Facility Id: 59628945

Interaction: 53815
Interaction 1: I
Interaction 2: UST
Ecology Program: TOXICS
Program Data: UST
Facility Alt.: Not reported
Program ID: 10000

Map ID
Direction
Distance
Elevation

MAP FINDINGS

Site

Database(s)

EDR ID Number
EPA ID Number

FAIRVIEW WAREHOUSE 070299 (Continued)

U001126155

Date Interaction: 2000-03-20 00:00:00
Date Interaction 3: Underground Storage Tank
Latitude: 47.626222026000001
Longitude: -122.333753728

Interaction: 53814
Interaction 1: I
Interaction 2: LUST
Ecology Program: TOXICS
Program Data: ISIS
Facility Alt.: Not reported
Program ID: 10000
Date Interaction: 1990-02-08 00:00:00
Date Interaction 3: LUST Facility
Latitude: 47.626222026000001
Longitude: -122.333753728

CSCSL NFA:
Facility/Site Id: 59628945
CS Id: 9846
NFA Date: 10/03/2011
Rank: Not reported
VCP: No
Latitude: 47.626227
Longitude: -122.333769

BG227 NANOSTRING TECHNOLOGIES
ESE 530 FAIRVIEW AVE N STE 2000
1/4-1/2 SEATTLE, WA 98109
0.411 mi.
2172 ft.

WA ALLSITES S109556268
WA MANIFEST N/A

Site 1 of 2 in cluster BG

**Relative:
Higher**

ALLSITES:
Facility Name: NANOSTRING TECHNOLOGIES
Facility Id: 99997014

**Actual:
69 ft.**

Interaction: 77126
Interaction 1: I
Interaction 2: HWG
Ecology Program: HAZWASTE
Program Data: TURBOWASTE
Facility Alt.: NANOSTRING TECHNOLOGIES
Program ID: WAH000034654
Date Interaction: 2009-04-14 00:00:00
Date Interaction 3: Hazardous Waste Generator
Latitude: 47.623604382000003
Longitude: -122.334335102

Facility Name: NOVO NORDISK RESEARCH CENTER SEATTLE
Facility Id: 4167

Interaction: 118661
Interaction 1: A
Interaction 2: HWG

Map ID
Direction
Distance
Elevation

MAP FINDINGS

Site

Database(s)

EDR ID Number
EPA ID Number

NANOSTRING TECHNOLOGIES (Continued)

S109556268

Ecology Program: HAZWASTE
Program Data: TURBOWASTE
Facility Alt.: Novo Nordisk Research Center Seattle
Program ID: WAH000051032
Date Interaction: 2016-06-20 00:00:00
Date Interaction 3: Hazardous Waste Generator
Latitude: 47.623754263999999
Longitude: -122.334277218

WA MANIFEST:

Facility Site ID Number: 99997014
EPA ID: WAH000034654
NAICS: 334516
SWC Desc: Not reported
FWC Desc: Not reported
Form Comm: Not reported
Data Year: 2010
Permit by Rule: False
Treatment by Generator: False
Mixed radioactive waste: False
Importer of hazardous waste: False
Immediate recycler: False
Treatment/Storage/Disposal/Recycling Facility: False
Generator of dangerous fuel waste: False
Generator marketing to burner: False
Other marketers (i.e., blender, distributor, etc.): False
Utility boiler burner: False
Industry boiler burner: False
Industrial Furnace: False
Smelter deferral: False
Universal waste - batteries - generate: False
Universal waste - thermostats - generate: False
Universal waste - mercury - generate: False
Universal waste - lamps - generate: False
Universal waste - batteries - accumulate: False
Universal waste - thermostats - accumulate: False
Universal waste - mercury - accumulate: False
Universal waste - lamps - accumulate: False
Destination Facility for Universal Waste: False
Off-specification used oil burner - utility boiler: False
Off-specification used oil burner - industrial boiler: False
Off-specification used oil burner - industrial furnace: False
Tax Reg #: 602317834
Business Type: RESEARCH
Mail Name: NanoString Technologies Inc
Mail addr line1: 530 Fairview Ave N Ste 2000
Mail city,st,zip: Seattle, WA 98109
Mail country: UNITED STATES
Legal org name: NanoString Technologies Inc
Legal org type: Private
Legal addr line1: 530 Fairview Ave N Ste 2000
Legal city,st,zip: Seattle, WA 98109
Legal country: UNITED STATES
Legal phone nbr: (206)378-6266
Legal effective date: 06/27/2003
Land org name: BMR - 530 Fairview Ave N

Map ID
Direction
Distance
Elevation

MAP FINDINGS

Site

Database(s)

EDR ID Number
EPA ID Number

NANOSTRING TECHNOLOGIES (Continued)

S109556268

Land org type: Private
Land person name: Not reported
Land addr line1: PO Box 511287
Land city,st,zip: Los Angeles, CA 90051-7842
Land country: UNITED STATES
Land phone nbr: (206)281-8700
Operator org name: NanoString Technologies Inc
Operator org type: Private
Operator addr line1: 530 Fairview Ave N Ste 2000
Operator city,st,zip: Seattle, WA 98109
Operator country: UNITED STATES
Operator phone nbr: (206)378-6266
Operator effective date: 01/01/2009
Site contact name: Susie Van Den Ameele
Site contact addr line1: 530 fairview Ave N Ste 2000
Site Contact City/State/ Zip: Seattle, WA 98109
Site Contact Country: UNITED STATES
Site Contact Phone #: (206)378-6269
Site Contact EMail: susie@nanostring.com
Form Contact NAME: Tammy Grogan
Form Contact ADDR LINE1: 530 Fairview Ave N Ste 2000
Form Contact City,ST,Zip: Seattle, WA 98109
Form Contact Country: UNITED STATES
Form Contact Phone #: (206)378-6279
Form Contact EMail: tammy@nanostring.com
Gen Status CD: SQG
Monthly Generation: False
Batch Generation: True
One Time Generation: False
Transport Own Waste: False
Tranports Other Waste: False
Recycler Onsite: False
Transfer Facility: False
Other Exemption: Not reported
UW Battery Gen: False
Used Oil Transporter: False
Used Oil Transfer Facility: False
Used Oil Processor: False
Used Oil Refiner: False
Used Oil Fuel Marketer Directs Shipments: False
Used Oil Fuel Marketer Meets Specs: False

Facility Site ID Number: 99997014
EPA ID: WAH000034654
NAICS: 334516
SWC Desc: WT02
FWC Desc: D001 D002
Form Comm: Not reported
Data Year: 2009
Permit by Rule: False
Treatment by Generator: False
Mixed radioactive waste: False
Importer of hazardous waste: False
Immediate recycler: False
Treatment/Storage/Disposal/Recycling Facility: False
Generator of dangerous fuel waste: False

Map ID
Direction
Distance
Elevation

MAP FINDINGS

Site

Database(s)

EDR ID Number
EPA ID Number

NANOSTRING TECHNOLOGIES (Continued)

S109556268

Generator marketing to burner:	False
Other marketers (i.e., blender, distributor, etc.):	False
Utility boiler burner:	False
Industry boiler burner:	False
Industrial Furnace:	False
Smelter deferral:	False
Universal waste - batteries - generate:	False
Universal waste - thermostats - generate:	False
Universal waste - mercury - generate:	False
Universal waste - lamps - generate:	False
Universal waste - batteries - accumulate:	False
Universal waste - thermostats - accumulate:	False
Universal waste - mercury - accumulate:	False
Universal waste - lamps - accumulate:	False
Destination Facility for Universal Waste:	False
Off-specification used oil burner - utility boiler:	False
Off-specification used oil burner - industrial boiler:	False
Off-specification used oil burner - industrial furnace:	False
Tax Reg #:	602317834
Business Type:	RESEARCH
Mail Name:	NanoString Technologies Inc
Mail addr line1:	530 Fairview Ave N Ste 2000
Mail city,st,zip:	Seattle, WA 98109
Mail country:	UNITED STATES
Legal org name:	NanoString Technologies Inc
Legal org type:	Private
Legal addr line1:	530 Fairview Ave N Ste 2000
Legal city,st,zip:	Seattle, WA 98109
Legal country:	UNITED STATES
Legal phone nbr:	(206)378-6266
Legal effective date:	06/27/2003
Land org name:	BMR - 530 Fairview Ave N
Land org type:	Private
Land person name:	Not reported
Land addr line1:	PO Box 511287
Land city,st,zip:	Los Angeles, CA 90051-7842
Land country:	UNITED STATES
Land phone nbr:	(206)281-8700
Operator org name:	NanoString Technologies Inc
Operator org type:	Private
Operator addr line1:	530 Fairview Ave N Ste 2000
Operator city,st,zip:	Seattle, WA 98109
Operator country:	UNITED STATES
Operator phone nbr:	(206)378-6266
Operator effective date:	01/01/2009
Site contact name:	Susie Van Den Ameele
Site contact addr line1:	530 fairview Ave N Ste 2000
Site Contact City/State/ Zip:	Seattle, WA 98109
Site Contact Country:	UNITED STATES
Site Contact Phone #:	(206)378-6269
Site Contact Email:	susie@nanosttring.com
Form Contact NAME:	Tammy Grogan
Form Contact ADDR LINE1:	530 Fairview Ave N Ste 2000
Form Contact City,ST,Zip:	Seattle, WA 98109
Form Contact Country:	UNITED STATES
Form Contact Phone #:	(206)378-6279
Form Contact Email:	tammy@nanosttring.com

Map ID
Direction
Distance
Elevation

MAP FINDINGS

Site

Database(s)

EDR ID Number
EPA ID Number

NANOSTRING TECHNOLOGIES (Continued)

S109556268

Gen Status CD: SQG
Monthly Generation: False
Batch Generation: True
One Time Generation: False
Transport Own Waste: False
Tranports Other Waste: False
Recycler Onsite: False
Transfer Facility: False
Other Exemption: Not reported
UW Battery Gen: False
Used Oil Transporter: False
Used Oil Transfer Facility: False
Used Oil Processor: False
Used Oil Refiner: False
Used Oil Fuel Marketer Directs Shipments: False
Used Oil Fuel Marketer Meets Specs: False

**BH228
ESE
1/4-1/2
0.413 mi.
2179 ft.**

**405 FAIRVIEW AVE N
SEATTLE, WA 98109
Site 1 of 2 in cluster BH**

**WA ALLSITES 1001234175
RCRA NonGen / NLR WAH000005900
FINDS
NY MANIFEST
ECHO**

**Relative:
Higher**

ALLSITES:

Facility Name: SCANNER GRAPHICS INC
Facility Id: 35928276

**Actual:
82 ft.**

Interaction: 40322
Interaction 1: I
Interaction 2: HWG
Ecology Program: HAZWASTE
Program Data: TURBOWASTE
Facility Alt.: Not reported
Program ID: WAH000005900
Date Interaction: 1998-08-01 00:00:00
Date Interaction 3: Hazardous Waste Generator
Latitude: 47.622644381999997
Longitude: -122.335752101

Interaction: 40323
Interaction 1: I
Interaction 2: HWP
Ecology Program: HAZWASTE
Program Data: HWPPRT
Facility Alt.: Not reported
Program ID: WAH000005900
Date Interaction: 2001-01-01 00:00:00
Date Interaction 3: Hazardous Waste Planner
Latitude: 47.622644381999997
Longitude: -122.335752101

RCRA NonGen / NLR:

Date form received by agency: 01/24/2005
Facility name: Not reported

Map ID
Direction
Distance
Elevation

MAP FINDINGS

Site

Database(s)

EDR ID Number
EPA ID Number

(Continued)

1001234175

Facility address: 405 FAIRVIEW AVE N
SEATTLE, WA 98109
EPA ID: WAH000005900
Contact: RACHEL WEED
Contact address: 405 FAIRVIEW AVE N
SEATTLE, WA 98109
Contact country: US
Contact telephone: (206)624-4469
Contact email: RACHEL@SCANNERINC.COM
EPA Region: Not reported
Land type: Private
Classification: Non-Generator
Description: Handler: Non-Generators do not presently generate hazardous waste

Owner/Operator Summary:

Owner/operator name: SCANNER GRAPHICS INC
Owner/operator address: 405 FAIRVIEW AVE N
SEATTLE, WA 98109
Owner/operator country: US
Owner/operator telephone: (206)624-4469
Legal status: Private
Owner/Operator Type: Operator
Owner/Op start date: Not reported
Owner/Op end date: Not reported

Owner/operator name: REEL JR, RICHARD H
Owner/operator address: 76 SOUTH WASHINGTON ST M-102
SEATTLE, WA 98104
Owner/operator country: US
Owner/operator telephone: (206)343-5600
Legal status: Private
Owner/Operator Type: Owner
Owner/Op start date: Not reported
Owner/Op end date: Not reported

Handler Activities Summary:

U.S. importer of hazardous waste: No
Mixed waste (haz. and radioactive): No
Recycler of hazardous waste: No
Transporter of hazardous waste: No
Treater, storer or disposer of HW: No
Underground injection activity: No
On-site burner exemption: No
Furnace exemption: No
Used oil fuel burner: No
Used oil processor: No
Used oil refiner: No
Used oil fuel marketer to burner: No
Used oil Specification marketer: No
Used oil transfer facility: No
Used oil transporter: No

Historical Generators:

Date form received by agency: 01/24/2005
Site name: SCANNER GRAPHICS INC
Classification: Not a generator, verified

Map ID
Direction
Distance
Elevation

MAP FINDINGS

Site

Database(s)

EDR ID Number
EPA ID Number

(Continued)

1001234175

Date form received by agency: 12/31/2003
Site name: SCANNER GRAPHICS INC
Classification: Not a generator, verified

Date form received by agency: 01/15/2002
Site name: SCANNER GRAPHICS INC
Classification: Large Quantity Generator

Violation Status: No violations found

Evaluation Action Summary:

Evaluation date: 09/17/2004
Evaluation: COMPLIANCE EVALUATION INSPECTION ON-SITE
Area of violation: Not reported
Date achieved compliance: Not reported
Evaluation lead agency: State

FINDS:

Registry ID: 110005393225

Environmental Interest/Information System

Washington Facility / Site Identification System (WA-FSIS) provides a means to query and display data maintained by the Washington Department of Ecology. This system contains key information for each facility/site that is currently, or has been, of interest to the Air Quality, Dam Safety, Hazardous Waste, Toxics Cleanup, and Water Quality Programs.

RCRAInfo is a national information system that supports the Resource Conservation and Recovery Act (RCRA) program through the tracking of events and activities related to facilities that generate, transport, and treat, store, or dispose of hazardous waste. RCRAInfo allows RCRA program staff to track the notification, permit, compliance, and corrective action activities required under RCRA.

HAZARDOUS WASTE BIENNIAL REPORTER

NY MANIFEST:

Country: USA
EPA ID: WAH000005900
Facility Status: Not reported
Location Address 1: 405 FAIRVIEW AVEN
Code: BP
Location Address 2: Not reported
Total Tanks: Not reported
Location City: SEATTLE
Location State: WA
Location Zip: 98109
Location Zip 4: Not reported

NY MANIFEST:

EPAID: WAH000005900
Mailing Name: SCANNER GRAPHICS
Mailing Contact: JOHN HOLCOMBE
Mailing Address 1: 405 FAIRVIEW AVE N

Map ID
Direction
Distance
Elevation

MAP FINDINGS

Site

Database(s)

EDR ID Number
EPA ID Number

(Continued)

1001234175

Mailing Address 2: Not reported
Mailing City: SEATTLE
Mailing State: WA
Mailing Zip: 98109
Mailing Zip 4: Not reported
Mailing Country: USA
Mailing Phone: 8003108232

NY MANIFEST:

Document ID: NYG1082043
Manifest Status: Not reported
seq: 01
Year: 1999
Trans1 State ID: Not reported
Trans2 State ID: Not reported
Generator Ship Date: 03/18/1999
Trans1 Recv Date: 03/18/1999
Trans2 Recv Date: Not reported
TSD Site Recv Date: 03/31/1999
Part A Recv Date: Not reported
Part B Recv Date: Not reported
Generator EPA ID: WAH000005900
Trans1 EPA ID: NYD980769947
Trans2 EPA ID: Not reported
TSD ID 1: NYD045604964
TSD ID 2: Not reported
Manifest Tracking Number: Not reported
Import Indicator: Not reported
Export Indicator: Not reported
Discr Quantity Indicator: Not reported
Discr Type Indicator: Not reported
Discr Residue Indicator: Not reported
Discr Partial Reject Indicator: Not reported
Discr Full Reject Indicator: Not reported
Manifest Ref Number: Not reported
Alt Facility RCRA ID: Not reported
Alt Facility Sign Date: Not reported
MGMT Method Type Code: Not reported
Waste Code: D011 - SILVER 5.0 MG/L TCLP
Waste Code: Not reported
Waste Code: Not reported
Waste Code: Not reported
Waste Code: Not reported
Waste Code: Not reported
Quantity: 00195
Units: G - Gallons (liquids only)* (8.3 pounds)
Number of Containers: 013
Container Type: DF - Fiberboard or plastic drums (glass)
Handling Method: R Material recovery of more than 75 percent of the total material.
Specific Gravity: 01.00

Document ID: NYG1359378
Manifest Status: Not reported
seq: 01
Year: 1999
Trans1 State ID: Not reported
Trans2 State ID: Not reported

Map ID
Direction
Distance
Elevation

MAP FINDINGS

Site

Database(s)

EDR ID Number
EPA ID Number

(Continued)

1001234175

Generator Ship Date: 01/29/1999
Trans1 Recv Date: 01/29/1999
Trans2 Recv Date: Not reported
TSD Site Recv Date: 02/11/1999
Part A Recv Date: Not reported
Part B Recv Date: Not reported
Generator EPA ID: WAH000005900
Trans1 EPA ID: NYD980769947
Trans2 EPA ID: Not reported
TSD ID 1: NYD045604964
TSD ID 2: Not reported
Manifest Tracking Number: Not reported
Import Indicator: Not reported
Export Indicator: Not reported
Discr Quantity Indicator: Not reported
Discr Type Indicator: Not reported
Discr Residue Indicator: Not reported
Discr Partial Reject Indicator: Not reported
Discr Full Reject Indicator: Not reported
Manifest Ref Number: Not reported
Alt Facility RCRA ID: Not reported
Alt Facility Sign Date: Not reported
MGMT Method Type Code: Not reported
Waste Code: D011 - SILVER 5.0 MG/L TCLP
Waste Code: Not reported
Waste Code: Not reported
Waste Code: Not reported
Waste Code: Not reported
Waste Code: Not reported
Quantity: 00165
Units: G - Gallons (liquids only)* (8.3 pounds)
Number of Containers: 011
Container Type: DF - Fiberboard or plastic drums (glass)
Handling Method: R Material recovery of more than 75 percent of the total material.
Specific Gravity: 01.00

Document ID: NYG1359855
Manifest Status: Not reported
seq: 01
Year: 1998
Trans1 State ID: Not reported
Trans2 State ID: Not reported
Generator Ship Date: 12/17/1998
Trans1 Recv Date: 12/17/1998
Trans2 Recv Date: Not reported
TSD Site Recv Date: 01/06/1999
Part A Recv Date: Not reported
Part B Recv Date: Not reported
Generator EPA ID: WAH000005900
Trans1 EPA ID: NYD980769947
Trans2 EPA ID: Not reported
TSD ID 1: NYD045604964
TSD ID 2: Not reported
Manifest Tracking Number: Not reported
Import Indicator: Not reported
Export Indicator: Not reported
Discr Quantity Indicator: Not reported

Map ID
Direction
Distance
Elevation

MAP FINDINGS

Site

Database(s)

EDR ID Number
EPA ID Number

(Continued)

1001234175

Discr Type Indicator: Not reported
Discr Residue Indicator: Not reported
Discr Partial Reject Indicator: Not reported
Discr Full Reject Indicator: Not reported
Manifest Ref Number: Not reported
Alt Facility RCRA ID: Not reported
Alt Facility Sign Date: Not reported
MGMT Method Type Code: Not reported
Waste Code: D011 - SILVER 5.0 MG/L TCLP
Waste Code: Not reported
Waste Code: Not reported
Waste Code: Not reported
Waste Code: Not reported
Waste Code: Not reported
Quantity: 00210
Units: G - Gallons (liquids only)* (8.3 pounds)
Number of Containers: 014
Container Type: DF - Fiberboard or plastic drums (glass)
Handling Method: R Material recovery of more than 75 percent of the total material.
Specific Gravity: 01.00

ECHO:

Envid: 1001234175
Registry ID: 110005393225
DFR URL: http://echo.epa.gov/detailed_facility_report?fid=110005393225

BF229
SE
1/4-1/2
0.414 mi.
2187 ft.

SEATTLE TIMES BOREN BLDG
301 THRU 309 BOREN AVE N
SEATTLE, WA 98109

Site 3 of 3 in cluster BF

WA ALLSITES 1000474542
RCRA NonGen / NLR WAD050171156
FINDS
ECHO

Relative:
Higher

ALLSITES:

Facility Name: SEATTLE TIMES BOREN BLDG
Facility Id: 24644122

Actual:
94 ft.

Interaction: 34000
Interaction 1: I
Interaction 2: HWG
Ecology Program: HAZWASTE
Program Data: TURBOWASTE
Facility Alt.: Not reported
Program ID: WAD050171156
Date Interaction: 1994-07-20 00:00:00
Date Interaction 3: Hazardous Waste Generator
Latitude: 47.624394381999998
Longitude: -122.337085101

RCRA NonGen / NLR:

Date form received by agency: 03/11/2002
Facility name: Not reported
Facility address: 301 THRU 309 BOREN AVE N
SEATTLE, WA 98109
EPA ID: WAD050171156
Mailing address: PO BOX 70

Map ID
Direction
Distance
Elevation

MAP FINDINGS

Site

Database(s)

EDR ID Number
EPA ID Number

SEATTLE TIMES BOREN BLDG (Continued)

1000474542

Contact: SEATTLE, WA 98111-0070
Contact address: SEATTLE TIME BO SEATTLE TIME BO
PO BOX 70
SEATTLE, WA 98111-0070
Contact country: US
Contact telephone: (000)000-0000
Contact email: Not reported
EPA Region: Not reported
Land type: Private
Classification: Non-Generator
Description: Handler: Non-Generators do not presently generate hazardous waste

Owner/Operator Summary:

Owner/operator name: BLETHEN FAMILY B
Owner/operator address: PO BOX 70
SEATTLE, WA 98111
Owner/operator country: US
Owner/operator telephone: (206)464-2111
Legal status: Private
Owner/Operator Type: Owner
Owner/Op start date: 08/27/1996
Owner/Op end date: Not reported

Owner/operator name: PAUL C
Owner/operator address: PO BOX 70
SEATTLE, WA 98111
Owner/operator country: US
Owner/operator telephone: (206)464-2499
Legal status: Private
Owner/Operator Type: Operator
Owner/Op start date: 08/27/1996
Owner/Op end date: Not reported

Handler Activities Summary:

U.S. importer of hazardous waste: No
Mixed waste (haz. and radioactive): No
Recycler of hazardous waste: No
Transporter of hazardous waste: No
Treater, storer or disposer of HW: No
Underground injection activity: No
On-site burner exemption: No
Furnace exemption: No
Used oil fuel burner: No
Used oil processor: No
User oil refiner: No
Used oil fuel marketer to burner: No
Used oil Specification marketer: No
Used oil transfer facility: No
Used oil transporter: No

Historical Generators:

Date form received by agency: 03/11/2002
Site name: SEATTLE TIMES BOREN BLDG
Classification: Not a generator, verified

Map ID
Direction
Distance
Elevation

MAP FINDINGS

Site

Database(s)

EDR ID Number
EPA ID Number

SEATTLE TIMES BOREN BLDG (Continued)

1000474542

Facility Has Received Notices of Violations:

Regulation violated: SR - 170
Area of violation: Generators - General
Date violation determined: 01/29/1998
Date achieved compliance: 03/30/1998
Violation lead agency: State
Enforcement action: WRITTEN INFORMAL
Enforcement action date: 03/09/1998
Enf. disposition status: Not reported
Enf. disp. status date: Not reported
Enforcement lead agency: State
Proposed penalty amount: Not reported
Final penalty amount: Not reported
Paid penalty amount: Not reported

Regulation violated: SR - 200(1)(c)(d)
Area of violation: Generators - General
Date violation determined: 01/29/1998
Date achieved compliance: 03/23/1998
Violation lead agency: State
Enforcement action: WRITTEN INFORMAL
Enforcement action date: 03/09/1998
Enf. disposition status: Not reported
Enf. disp. status date: Not reported
Enforcement lead agency: State
Proposed penalty amount: Not reported
Final penalty amount: Not reported
Paid penalty amount: Not reported

Evaluation Action Summary:

Evaluation date: 01/29/1998
Evaluation: COMPLIANCE EVALUATION INSPECTION ON-SITE
Area of violation: Generators - General
Date achieved compliance: 03/23/1998
Evaluation lead agency: State

Evaluation date: 01/29/1998
Evaluation: COMPLIANCE EVALUATION INSPECTION ON-SITE
Area of violation: Generators - General
Date achieved compliance: 03/30/1998
Evaluation lead agency: State

FINDS:

Registry ID: 110005321400

Environmental Interest/Information System

RCRAInfo is a national information system that supports the Resource Conservation and Recovery Act (RCRA) program through the tracking of events and activities related to facilities that generate, transport, and treat, store, or dispose of hazardous waste. RCRAInfo allows RCRA program staff to track the notification, permit, compliance, and corrective action activities required under RCRA.

ECHO:

Map ID
 Direction
 Distance
 Elevation

MAP FINDINGS

Site

Database(s)

EDR ID Number
 EPA ID Number

SEATTLE TIMES BOREN BLDG (Continued)

1000474542

Envid: 1000474542
 Registry ID: 110005321400
 DFR URL: http://echo.epa.gov/detailed_facility_report?fid=110005321400

BI230
SSW
1/4-1/2
0.414 mi.
2188 ft.

TAYLOR & DENNY BUILDING
101 TAYLOR AVE N
SEATTLE, WA 98109
Site 1 of 2 in cluster BI

WA CSCSL
WA VCP
WA ALLSITES

S113831476
N/A

Relative:
Higher

CSCSL:

Actual:
124 ft.

Facility ID:	9475
Region:	Northwest
Lat/Long:	47.619129 / -122.346732
Brownfield Status:	Not reported
Rank Status:	N
Clean Up Siteid:	12171
Site Status:	Cleanup Started
PSI?:	Yes
Contaminant Name:	Benzene
Ground Water:	Not reported
Surface Water:	Not reported
Soil:	Below MTCA Cleanup Level After Assessment
Sediment:	Not reported
Air:	Not reported
Bedrock:	Not reported
Responsible Unit:	Northwest

Facility ID:	9475
Region:	Northwest
Lat/Long:	47.619129 / -122.346732
Brownfield Status:	Not reported
Rank Status:	N
Clean Up Siteid:	12171
Site Status:	Cleanup Started
PSI?:	Yes
Contaminant Name:	Lead
Ground Water:	Not reported
Surface Water:	Not reported
Soil:	Below MTCA Cleanup Level After Assessment
Sediment:	Not reported
Air:	Not reported
Bedrock:	Not reported
Responsible Unit:	Northwest

Facility ID:	9475
Region:	Northwest
Lat/Long:	47.619129 / -122.346732
Brownfield Status:	Not reported
Rank Status:	N
Clean Up Siteid:	12171
Site Status:	Cleanup Started
PSI?:	Yes
Contaminant Name:	Petroleum-Diesel
Ground Water:	Not reported
Surface Water:	Not reported
Soil:	Confirmed Above Cleanup Level
Sediment:	Not reported

Map ID
Direction
Distance
Elevation

MAP FINDINGS

Site

Database(s)

EDR ID Number
EPA ID Number

TAYLOR & DENNY BUILDING (Continued)

S113831476

Air: Not reported
Bedrock: Not reported
Responsible Unit: Northwest

Facility ID: 9475
Region: Northwest
Lat/Long: 47.619129 / -122.346732
Brownfield Status: Not reported
Rank Status: N
Clean Up Siteid: 12171
Site Status: Cleanup Started
PSI?: Yes
Contaminant Name: Petroleum-Gasoline
Ground Water: Not reported
Surface Water: Not reported
Soil: Confirmed Above Cleanup Level
Sediment: Not reported
Air: Not reported
Bedrock: Not reported
Responsible Unit: Northwest

Facility ID: 9475
Region: Northwest
Lat/Long: 47.619129 / -122.346732
Brownfield Status: Not reported
Rank Status: N
Clean Up Siteid: 12171
Site Status: Cleanup Started
PSI?: Yes
Contaminant Name: Petroleum-Other
Ground Water: Not reported
Surface Water: Not reported
Soil: Below MTCA Cleanup Level After Assessment
Sediment: Not reported
Air: Not reported
Bedrock: Not reported
Responsible Unit: Northwest

Facility ID: 9475
Region: Northwest
Lat/Long: 47.619129 / -122.346732
Brownfield Status: Not reported
Rank Status: N
Clean Up Siteid: 12171
Site Status: Cleanup Started
PSI?: Yes
Contaminant Name: Polycyclic Aromatic Hydrocarbons
Ground Water: Not reported
Surface Water: Not reported
Soil: Below MTCA Cleanup Level After Assessment
Sediment: Not reported
Air: Not reported
Bedrock: Not reported
Responsible Unit: Northwest

VCP:
edr_fstat: WA

Map ID
Direction
Distance
Elevation

MAP FINDINGS

Site

Database(s)

EDR ID Number
EPA ID Number

TAYLOR & DENNY BUILDING (Continued)

S113831476

edr_fzip: 98109
edr_fcnty: KING
edr_zip: Not reported
Facility ID: 9475
VCP Status: Not reported
VCP: Yes
Ecology Status: Not reported
NFA Type: Not reported
Date NFA: Not reported
Rank: N
Cleanup Siteid: 12171

edr_fstat: WA
edr_fzip: 98109
edr_fcnty: KING
edr_zip: Not reported
Facility ID: 9475
VCP Status: Not reported
VCP: Yes
Ecology Status: Not reported
NFA Type: Not reported
Date NFA: Not reported
Rank: N
Cleanup Siteid: 12171

edr_fstat: WA
edr_fzip: 98109
edr_fcnty: KING
edr_zip: Not reported
Facility ID: 9475
VCP Status: Not reported
VCP: Yes
Ecology Status: Not reported
NFA Type: Not reported
Date NFA: Not reported
Rank: N
Cleanup Siteid: 12171

edr_fstat: WA
edr_fzip: 98109
edr_fcnty: KING
edr_zip: Not reported
Facility ID: 9475
VCP Status: Not reported
VCP: Yes
Ecology Status: Not reported
NFA Type: Not reported
Date NFA: Not reported
Rank: N
Cleanup Siteid: 12171

edr_fstat: WA
edr_fzip: 98109
edr_fcnty: KING
edr_zip: Not reported
Facility ID: 9475
VCP Status: Not reported

Map ID
Direction
Distance
Elevation

MAP FINDINGS

Site

Database(s)

EDR ID Number
EPA ID Number

TAYLOR & DENNY BUILDING (Continued)

S113831476

VCP: Yes
Ecology Status: Not reported
NFA Type: Not reported
Date NFA: Not reported
Rank: N
Cleanup Siteid: 12171

edr_fstat: WA
edr_fzip: 98109
edr_fcnty: KING
edr_zip: Not reported
Facility ID: 9475
VCP Status: Not reported
VCP: Yes
Ecology Status: Not reported
NFA Type: Not reported
Date NFA: Not reported
Rank: N
Cleanup Siteid: 12171

ALLSITES:

Facility Name: TAYLOR AND DENNY NEW BUILDING
Facility Id: 9475

Interaction: 105569
Interaction 1: I
Interaction 2: VOLCLNST
Ecology Program: TOXICS
Program Data: ISIS
Facility Alt.: Taylor and Denny New Building
Program ID: NW2763
Date Interaction: 2013-07-18 00:00:00
Date Interaction 3: Voluntary Cleanup Sites
Latitude: 47.619124014999997
Longitude: -122.346730364

BI231
SSW
1/4-1/2
0.415 mi.
2190 ft.
130 5TH AVE N
SEATTLE, WA 98109
Site 2 of 2 in cluster BI

WA ALLSITES **1004794709**
RCRA NonGen / NLR **WAH000003616**

Relative:
Higher

ALLSITES:

Facility Name: PRIME CYTE INC
Facility Id: 56655391

Actual:
125 ft.

Interaction: 52207
Interaction 1: I
Interaction 2: HWG
Ecology Program: HAZWASTE
Program Data: TURBOWASTE
Facility Alt.: Not reported
Program ID: WAH000003616
Date Interaction: 1997-11-07 00:00:00
Date Interaction 3: Hazardous Waste Generator
Latitude: 47.376264382000002

Map ID
Direction
Distance
Elevation

MAP FINDINGS

Site

Database(s)

EDR ID Number
EPA ID Number

(Continued)

1004794709

Longitude: -122.21856518

RCRA NonGen / NLR:

Date form received by agency: 07/01/2002
Facility name: Not reported
Facility address: 130 5TH AVE N
SEATTLE, WA 98109
EPA ID: WAH000003616
Contact: PRIME CYTE INC PRIME CYTE INC
Contact address: 130 5TH AVE N
SEATTLE, WA 98109
Contact country: US
Contact telephone: (000)000-0000
Contact email: Not reported
EPA Region: Not reported
Classification: Non-Generator
Description: Handler: Non-Generators do not presently generate hazardous waste

Owner/Operator Summary:

Owner/operator name: JENNIFER D
Owner/operator address: 130 5TH AVE N
SEATTLE, WA 98109
Owner/operator country: US
Owner/operator telephone: (206)728-1575
Legal status: Private
Owner/Operator Type: Operator
Owner/Op start date: 11/07/1997
Owner/Op end date: Not reported
Owner/operator name: SIGNATURE BIOSC S
Owner/operator address: 475 BRANNAN ST
SAN FRANCISCO, CA 94107
Owner/operator country: US
Owner/operator telephone: (415)490-2400
Legal status: Private
Owner/Operator Type: Owner
Owner/Op start date: 02/01/2002
Owner/Op end date: Not reported

Handler Activities Summary:

U.S. importer of hazardous waste: No
Mixed waste (haz. and radioactive): No
Recycler of hazardous waste: No
Transporter of hazardous waste: No
Treater, storer or disposer of HW: No
Underground injection activity: No
On-site burner exemption: No
Furnace exemption: No
Used oil fuel burner: No
Used oil processor: No
User oil refiner: No
Used oil fuel marketer to burner: No
Used oil Specification marketer: No
Used oil transfer facility: No
Used oil transporter: No

Map ID
Direction
Distance
Elevation

MAP FINDINGS

Site

Database(s)

EDR ID Number
EPA ID Number

(Continued)

1004794709

Historical Generators:

Date form received by agency: 12/19/2001
Site name: PRIME CYTE INC
Classification: Not a generator, verified

Violation Status: No violations found

BJ232
North
1/4-1/2
0.419 mi.
2211 ft.

1255 WESTLAKE AVE N
SEATTLE, WA 98109
Site 1 of 3 in cluster BJ

WA ALLSITES 1000260591
RCRA NonGen / NLR FINDS WAD009264672
CA HAZNET
ECHO

Relative:
Lower

ALLSITES:
Facility Name: NATIONAL SIGN CORP
Facility Id: 48447226

Actual:
30 ft.

Interaction: 47512
Interaction 1: I
Interaction 2: HWG
Ecology Program: HAZWASTE
Program Data: TURBOWASTE
Facility Alt.: Not reported
Program ID: WAD009264672
Date Interaction: 1989-07-20 00:00:00
Date Interaction 3: Hazardous Waste Generator
Latitude: 47.630434381999997
Longitude: -122.3409851

RCRA NonGen / NLR:

Date form received by agency: 12/02/2005
Facility name: Not reported
Facility address: 1255 WESTLAKE AVE N
SEATTLE, WA 98109
EPA ID: WAD009264672
Contact: NATIONAL SIGN C NATIONAL SIGN C
Contact address: 1255 WESTLAKE AVE N
SEATTLE, WA 98109-3531
Contact country: US
Contact telephone: (000)000-0000
Contact email: Not reported
EPA Region: Not reported
Land type: Private
Classification: Non-Generator
Description: Handler: Non-Generators do not presently generate hazardous waste

Owner/Operator Summary:

Owner/operator name: NATIONAL SIGN C N
Owner/operator address: 1255 WESTLAKE AVE N
SEATTLE, WA 98109
Owner/operator country: US
Owner/operator telephone: (206)282-0700
Legal status: Private
Owner/Operator Type: Owner
Owner/Op start date: 05/02/1996
Owner/Op end date: Not reported

Map ID
Direction
Distance
Elevation

MAP FINDINGS

Site

Database(s)

EDR ID Number
EPA ID Number

(Continued)

1000260591

Owner/operator name: JOHN G
Owner/operator address: 1255 WESTLAKE AVE N
SEATTLE, WA 98109
Owner/operator country: US
Owner/operator telephone: (206)282-0700
Legal status: Private
Owner/Operator Type: Operator
Owner/Op start date: 01/01/1900
Owner/Op end date: Not reported

Handler Activities Summary:

U.S. importer of hazardous waste: No
Mixed waste (haz. and radioactive): No
Recycler of hazardous waste: No
Transporter of hazardous waste: No
Treater, storer or disposer of HW: No
Underground injection activity: No
On-site burner exemption: No
Furnace exemption: No
Used oil fuel burner: No
Used oil processor: No
User oil refiner: No
Used oil fuel marketer to burner: No
Used oil Specification marketer: No
Used oil transfer facility: No
Used oil transporter: No

Historical Generators:

Date form received by agency: 12/02/2005
Site name: NATIONAL SIGN CORP
Classification: Not a generator, verified

Violation Status: No violations found

Evaluation Action Summary:

Evaluation date: 03/11/1998
Evaluation: COMPLIANCE ASSISTANCE VISIT
Area of violation: Not reported
Date achieved compliance: Not reported
Evaluation lead agency: State

Evaluation date: 01/13/1998
Evaluation: COMPLIANCE ASSISTANCE VISIT
Area of violation: Not reported
Date achieved compliance: Not reported
Evaluation lead agency: State

FINDS:

Registry ID: 110005314061

Environmental Interest/Information System

Washington Facility / Site Identification System (WA-FSIS) provides a means to query and display data maintained by the Washington Department of Ecology. This system contains key information for each facility/site that is currently, or has been, of interest to the Air

Map ID
Direction
Distance
Elevation

MAP FINDINGS

Site

Database(s)

EDR ID Number
EPA ID Number

(Continued)

1000260591

Quality, Dam Safety, Hazardous Waste, Toxics Cleanup, and Water Quality Programs.

RCRAInfo is a national information system that supports the Resource Conservation and Recovery Act (RCRA) program through the tracking of events and activities related to facilities that generate, transport, and treat, store, or dispose of hazardous waste. RCRAInfo allows RCRA program staff to track the notification, permit, compliance, and corrective action activities required under RCRA.

HAZNET:

envid: 1000260591
Year: 2002
GEPaid: WAD009264672
Contact: JOHN GENGE
Telephone: 2062820700
Mailing Name: Not reported
Mailing Address: 1255 WESTLAKE AVE N
Mailing City,St,Zip: SEATTLE, WA 981093531
Gen County: Not reported
TSD EPA ID: CAD980884183
TSD County: Not reported
Waste Category: Not reported
Disposal Method: Disposal, Other
Tons: 0.2
Cat Decode: Not reported
Method Decode: Not reported
Facility County: 99

ECHO:

Envid: 1000260591
Registry ID: 110005314061
DFR URL: http://echo.epa.gov/detailed_facility_report?fid=110005314061

BK233
SE
1/4-1/2
0.420 mi.
2220 ft.

FRED ROGERS BUILDING
200 TERRY AVE N
SEATTLE, WA 98104

WA UST U000712555
WA ALLSITES N/A

Site 1 of 3 in cluster BK

Relative:
Higher

UST:

Facility ID: 25967363
Site Id: 101154
UBI: Not reported
Phone Number: Not reported
Decimal Latitude: 47.60323
Decimal Longitude: -122.322277

Actual:
87 ft.

Tank Name: 1
Tag Number: Not reported
Tank Status: Closed in Place
Tank Status Date: 08/06/1996
Tank Install Date: 00/31/1964
Tank Closure Date: Not reported
Capacity Range: Not reported
Tank Permit Expiration Date: Not reported

Map ID
Direction
Distance
Elevation

MAP FINDINGS

Site

Database(s)

EDR ID Number
EPA ID Number

FRED ROGERS BUILDING (Continued)

U000712555

Tank Upgrade Date: Not reported
Tank Spill Prevention: Not reported
Tank Overfill Prevention: Not reported
Tank Material: Not reported
Tank Construction: Not reported
Tank Tightness Test: Not reported
Tank Corrosion Protection: Not reported
Tank Manifold: Not reported
Tank Release Detection: Not reported
Tank SFC Type: Not reported
Pipe Material: Not reported
Pipe Construction: Not reported
Pipe Primary Release Detection: Not reported
Pipe Second Release Detection: Not reported
Pipe Corrosion Protection: Not reported
Pipe Pumping System: Not reported
Responsible Unit: NORTHWEST
Dispencer/Pump SFC Type: Not reported

ALLSITES:

Facility Name: FRED ROGERS BUILDING
Facility Id: 25967363

Interaction: 34828
Interaction 1: I
Interaction 2: UST
Ecology Program: TOXICS
Program Data: UST
Facility Alt.: Not reported
Program ID: 101154
Date Interaction: 1991-10-16 00:00:00
Date Interaction 3: Underground Storage Tank
Latitude: 47.603224380999997
Longitude: -122.322262108

**BL234
SW
1/4-1/2
0.425 mi.
2242 ft.**

**SEATTLE CENTER
305 HARRISON
SEATTLE, WA 98109
Site 1 of 4 in cluster BL**

**WA LUST 1010009559
WA UST N/A
WA ALLSITES
FTTS
WA MANIFEST**

**Relative:
Higher**

LUST:
Facility ID: 42937592
Lust Status Type: Cleanup Started
Cleanup Site ID: 9151
Cleanup Unit Type: Upland
Process Type: Independent Action
Cleanup Unit Name: SEATTLE CENTER
Lust Status Date: 11/07/1995
Response Section: Northwest
Lat/Long: 47.622185 / -122.35465

**Actual:
139 ft.**

UST:
Facility ID: 42937592
Site Id: 7931
UBI: Not reported

Map ID
Direction
Distance
Elevation

MAP FINDINGS

Site

Database(s)

EDR ID Number
EPA ID Number

SEATTLE CENTER (Continued)

1010009559

Phone Number: Not reported
Decimal Latitude: 47.622185352
Decimal Longitude: -122.35465569

Tank Name: 2 CENT PLANT
Tag Number: Not reported
Tank Status: Exempt - Removed
Tank Status Date: 08/06/1996
Tank Install Date: 00/31/1964
Tank Closure Date: Not reported
Capacity Range: 5,000 to 9,999 Gallons
Tank Permit Expiration Date: Not reported
Tank Upgrade Date: Not reported
Tank Spill Prevention: Not reported
Tank Overfill Prevention: Not reported
Tank Material: Not reported
Tank Construction: Not reported
Tank Tightness Test: Not reported
Tank Corrosion Protection: Not reported
Tank Manifold: Not reported
Tank Release Detection: Not reported
Tank SFC Type: Not reported
Pipe Material: Not reported
Pipe Construction: Not reported
Pipe Primary Release Detection: Not reported
Pipe Second Release Detection: Not reported
Pipe Corrosion Protection: Not reported
Pipe Pumping System: Not reported
Responsible Unit: NORTHWEST
Dispencer/Pump SFC Type: Not reported

Tank Name: SC-1
Tag Number: Not reported
Tank Status: Closed in Place
Tank Status Date: 08/06/1996
Tank Install Date: 00/01/1955
Tank Closure Date: Not reported
Capacity Range: 111 TO 1,100 Gallons
Tank Permit Expiration Date: Not reported
Tank Upgrade Date: Not reported
Tank Spill Prevention: None
Tank Overfill Prevention: None
Tank Material: Not reported
Tank Construction: Single Wall Tank
Tank Tightness Test: Annual
Tank Corrosion Protection: None
Tank Manifold: Not reported
Tank Release Detection: Not reported
Tank SFC Type: Not reported
Pipe Material: Not reported
Pipe Construction: Other
Pipe Primary Release Detection: Safe Suction (No Leak Detection)
Pipe Second Release Detection: Not reported
Pipe Corrosion Protection: None
Pipe Pumping System: Not reported
Responsible Unit: NORTHWEST

Map ID
Direction
Distance
Elevation

MAP FINDINGS

Site

Database(s)

EDR ID Number
EPA ID Number

SEATTLE CENTER (Continued)

1010009559

Dispenser/Pump SFC Type: Not reported

ALLSITES:

Facility Name:	SEATTLE CENTER
Facility Id:	42937592
Interaction:	44155
Interaction 1:	I
Interaction 2:	HWP
Ecology Program:	HAZWASTE
Program Data:	HWPPRT
Facility Alt.:	Not reported
Program ID:	WAD981768252
Date Interaction:	1997-01-01 00:00:00
Date Interaction 3:	Hazardous Waste Planner
Latitude:	47.622179737000003
Longitude:	-122.354640792
Interaction:	44154
Interaction 1:	A
Interaction 2:	LUST
Ecology Program:	TOXICS
Program Data:	ISIS
Facility Alt.:	Not reported
Program ID:	7931
Date Interaction:	1993-11-05 00:00:00
Date Interaction 3:	LUST Facility
Latitude:	47.622179737000003
Longitude:	-122.354640792
Interaction:	44152
Interaction 1:	I
Interaction 2:	UST
Ecology Program:	TOXICS
Program Data:	UST
Facility Alt.:	Not reported
Program ID:	Not reported
Date Interaction:	1955-01-01 00:00:00
Date Interaction 3:	Underground Storage Tank
Latitude:	47.622179737000003
Longitude:	-122.354640792
Interaction:	111997
Interaction 1:	A
Interaction 2:	HWG
Ecology Program:	HAZWASTE
Program Data:	TURBOWASTE
Facility Alt.:	Seattle Center
Program ID:	WAD981768252
Date Interaction:	2014-12-31 00:00:00
Date Interaction 3:	Hazardous Waste Generator
Latitude:	47.622179737000003
Longitude:	-122.354640792

Map ID
Direction
Distance
Elevation

MAP FINDINGS

Site

Database(s)

EDR ID Number
EPA ID Number

SEATTLE CENTER (Continued)

1010009559

Interaction: 104097
Interaction 1: I
Interaction 2: HWOTHER
Ecology Program: HAZWASTE
Program Data: TURBOWASTE
Facility Alt.: Seattle Center
Program ID: WAD981768252
Date Interaction: 2012-12-31 00:00:00
Date Interaction 3: Haz Waste Management Acti
Latitude: 47.622179737000003
Longitude: -122.354640792

Interaction: 44153
Interaction 1: I
Interaction 2: HWG
Ecology Program: HAZWASTE
Program Data: TURBOWASTE
Facility Alt.: Seattle Center
Program ID: WAD981768252
Date Interaction: 1987-09-09 00:00:00
Date Interaction 3: Hazardous Waste Generator
Latitude: 47.622179737000003
Longitude: -122.354640792

FTTS INSP:

Inspection Number: 19871229WA003 6
Region: 10
Inspection Date: 12/29/87
Inspector: MAULE
Violation occurred: No
Investigation Type: Section 6 PCB State Conducted
Investigation Reason: Neutral Scheme, Region
Legislation Code: TSCA
Facility Function: User

WA MANIFEST:

Facility Site ID Number: 42937592
EPA ID: WAD981768252
NAICS: 713110
SWC Desc: Not reported
FWC Desc: D001 Ignitable, D002 Corrosive, D007 Chromium, D035 Methyl ethyl ketone
Form Comm: Not reported
Data Year: 2011
Permit by Rule: False
Treatment by Generator: False
Mixed radioactive waste: False
Importer of hazardous waste: False
Immediate recycler: False
Treatment/Storage/Disposal/Recycling Facility: False
Generator of dangerous fuel waste: False
Generator marketing to burner: False
Other marketers (i.e., blender, distributor, etc.): False

Map ID
Direction
Distance
Elevation

MAP FINDINGS

Site

Database(s)

EDR ID Number
EPA ID Number

SEATTLE CENTER (Continued)

1010009559

Utility boiler burner: False
Industry boiler burner: False
Industrial Furnace: False
Smelter defferal: False
Universal waste - batteries - generate: False
Universal waste - thermostats - generate: False
Universal waste - mercury - generate: False
Universal waste - lamps - generate: False
Universal waste - batteries - accumulate: False
Universal waste - thermostats - accumulate: False
Universal waste - mercury - accumulate: False
Universal waste - lamps - accumulate: False
Destination Facility for Universal Waste: False
Off-specification used oil burner - utility boiler: False
Off-specification used oil burner - industrial boiler: False
Off-specification used oil burner - industrial furnace: False
Tax Reg #: 578073904
Business Type: Not reported
Mail Name: Seattle Center
Mail addr line1: 305 HARRISON ST
Mail city,st,zip: SEATTLE, WA 98109-4623
Mail country: UNITED STATES
Legal org name: Seattle Center
Legal org type: Municipal
Legal addr line1: 305 HARRISON ST
Legal city,st,zip: SEATTLE, WA 98109-4623
Legal country: UNITED STATES
Legal phone nbr: (206)255-5131
Legal effective date: 08/27/1996
Land org name: Seattle Center City of Seattle
Land org type: Municipal
Land person name: Not reported
Land addr line1: 305 HARRISON ST
Land city,st,zip: SEATTLE, WA 98109-4623
Land country: UNITED STATES
Land phone nbr: (206)255-5131
Operator org name: Seattle Center City of Seattle
Operator org type: Municipal
Operator addr line1: 305 HARRISON ST
Operator city,st,zip: SEATTLE, WA 98109-4623
Operator country: UNITED STATES
Operator phone nbr: (206)255-5131
Operator effective date: 08/27/1996
Site contact name: Walt Spilker
Site contact addr line1: 305 HARRISON ST
Site Contact City/State/ Zip: SEATTLE, WA 98109-4623
Site Contact Country: UNITED STATES
Site Contact Phone #: 206-684-7131
Site Contact EMail: walt.spilker@seattle.gov
Form Contact NAME: Walt Spilker
Form Contact ADDR LINE1: 305 HARRISON ST
Form Contact City,ST,Zip: SEATTLE, WA 98109-4623
Form Contact Country: UNITED STATES
Form Contact Phone #: 206-255-5131
Form Contact EMail: walt.spilker@seattle.gov
Gen Status CD: MQG
Monthly Generation: False

Map ID
Direction
Distance
Elevation

MAP FINDINGS

Site

Database(s)

EDR ID Number
EPA ID Number

SEATTLE CENTER (Continued)

1010009559

Batch Generation: True
One Time Generation: False
Transport Own Waste: False
Tranports Other Waste: False
Recycler Onsite: False
Transfer Facility: False
Other Exemption: Not reported
UW Battery Gen: False
Used Oil Transporter: False
Used Oil Transfer Facility: False
Used Oil Processor: False
Used Oil Refiner: False
Used Oil Fuel Marketer Directs Shipments: False
Used Oil Fuel Marketer Meets Specs: False

Waste Streams Generated:

Facility ID: 42937592
Data Year: 2008
Description: BOILER CHEMICAL/CAUSTIC MIX
Mix: False
Reported Qty: 300 LB
Kilo Qty: 136.08000234057604
Density No: 0
Density Qty: Not reported

Facility ID: 42937592
Data Year: 2008
Description: STREAK FREE GLASS CLEANER
Mix: False
Reported Qty: 200 LB
Kilo Qty: 90.720001560384034
Density No: 0
Density Qty: Not reported

Facility ID: 42937592
Data Year: 2008
Description: FLAMMABLEAEROSOLS LOOSEPACKS
Mix: False
Reported Qty: 10 LB
Kilo Qty: 4.5360000780192014
Density No: 0
Density Qty: Not reported

Facility ID: 42937592
Data Year: 2008
Description: #6 BULK PAINTS, THINNERS, SOLVENT
Mix: False
Reported Qty: 300 LB
Kilo Qty: 136.08000234057604
Density No: 0
Density Qty: Not reported

Facility ID: 42937592
Data Year: 2010
Description: ALKALINE LABPACK
Mix: False
Reported Qty: 200 LB

Map ID
Direction
Distance
Elevation

MAP FINDINGS

Site

Database(s)

EDR ID Number
EPA ID Number

SEATTLE CENTER (Continued)

1010009559

Kilo Qty: 90.720001560384034
Density No: 0
Density Qty: Not reported

Facility ID: 42937592
Data Year: 2010
Description: CORROSIVE ACID LABPACK
Mix: False
Reported Qty: 25 LB
Kilo Qty: 11.340000195048004
Density No: 0
Density Qty: Not reported

Facility ID: 42937592
Data Year: 2010
Description: LOOSEPACK FLAMMABLE MATERIALS
Mix: False
Reported Qty: 400 LB
Kilo Qty: 181.44000312076807
Density No: 0
Density Qty: Not reported

Facility ID: 42937592
Data Year: 2010
Description: FLAMMABLE AEROSOLS LOOSEPACK
Mix: False
Reported Qty: 40 LB
Kilo Qty: 18.144000312076805
Density No: 0
Density Qty: Not reported

Facility ID: 42937592
Data Year: 2011
Description: WASTE , TOXIC, LIQUIDS
Mix: False
Reported Qty: 226 LB
Kilo Qty: 102.513601
Density No: 0
Density Qty: Not reported

Facility ID: 42937592
Data Year: 2011
Description: WASTE PAINT
Mix: False
Reported Qty: 681 LB
Kilo Qty: 308.901605
Density No: 0
Density Qty: Not reported

Facility ID: 42937592
Data Year: 2011
Description: ALKALINE LABPACK
Mix: False
Reported Qty: 95 LB
Kilo Qty: 43.0920007
Density No: 0
Density Qty: Not reported

Map ID
Direction
Distance
Elevation

MAP FINDINGS

Site

Database(s)

EDR ID Number
EPA ID Number

SEATTLE CENTER (Continued)

1010009559

Facility ID: 42937592
Data Year: 2011
Description: FLAMMABLE AEROSOLS LOOSEPACK
Mix: False
Reported Qty: 100 LB
Kilo Qty: 45.3600007
Density No: 0
Density Qty: Not reported

Facility ID: 42937592
Data Year: 2013
Description: Spray Paint
Mix: False
Reported Qty: 15 LB
Kilo Qty: 6.80400011
Density No: 0
Density Qty: Not reported

Facility ID: 42937592
Data Year: 2013
Description: Waste Paint
Mix: False
Reported Qty: 90 GAL
Kilo Qty: 340.472165
Density No: 8.33999999
Density Qty: PPG

Facility ID: 42937592
Data Year: 2013
Description: Unused cleaning supply
Mix: False
Reported Qty: 120 LB
Kilo Qty: 54.4320009
Density No: 0
Density Qty: Not reported

Facility ID: 42937592
Data Year: 2013
Description: Water treatment liquid
Mix: False
Reported Qty: 30 LB
Kilo Qty: 13.6080002
Density No: 0
Density Qty: Not reported

Facility ID: 42937592
Data Year: 2014
Description: Waste Caustic Alkali Liquids
Mix: False
Reported Qty: 100 LB
Kilo Qty: 45.3600007
Density No: 0
Density Qty: Not reported

Facility ID: 42937592
Data Year: 2014
Description: Waste Used Oil

Map ID
Direction
Distance
Elevation

MAP FINDINGS

Site

Database(s)

EDR ID Number
EPA ID Number

SEATTLE CENTER (Continued)

1010009559

Mix: False
Reported Qty: 55 GAL
Kilo Qty: 182.120403
Density No: 7.29999999
Density Qty: PPG

Facility ID: 42937592
Data Year: 2014
Description: Waste Trichloroisocyanuric acid, dry
Mix: False
Reported Qty: 75 LB
Kilo Qty: 34.0200005
Density No: 0
Density Qty: Not reported

Facility ID: 42937592
Data Year: 2014
Description: Waste Aerosols
Mix: False
Reported Qty: 30 LB
Kilo Qty: 13.6080002
Density No: 0
Density Qty: Not reported

Shipments Sent:

Facility ID: 42937592
Data Year: 2008
Shipment sent data: 9/19/2008
Reported Qty: 300 LB
Kilo Qty: 136.080002340576

Facility ID: 42937592
Data Year: 2008
Shipment sent data: 9/19/2008
Reported Qty: 200 LB
Kilo Qty: 90.720001560384

Facility ID: 42937592
Data Year: 2008
Shipment sent data: 9/19/2008
Reported Qty: 10 LB
Kilo Qty: 4.5360000780192

Facility ID: 42937592
Data Year: 2008
Shipment sent data: 9/19/2008
Reported Qty: 300 LB
Kilo Qty: 136.080002340576

Facility ID: 42937592
Data Year: 2010
Shipment sent data: 3/17/2010
Reported Qty: 200 LB
Kilo Qty: 90.720001560384

Facility ID: 42937592
Data Year: 2010

Map ID
Direction
Distance
Elevation

MAP FINDINGS

Site

Database(s)

EDR ID Number
EPA ID Number

SEATTLE CENTER (Continued)

1010009559

Shipment sent data:	3/17/2010
Reported Qty:	25 LB
Kilo Qty:	11.340000195048
Facility ID:	42937592
Data Year:	2010
Shipment sent data:	3/17/2010
Reported Qty:	400 LB
Kilo Qty:	181.440003120768
Facility ID:	42937592
Data Year:	2010
Shipment sent data:	3/17/2010
Reported Qty:	40 LB
Kilo Qty:	18.1440003120768
Facility ID:	42937592
Data Year:	2013
Shipment sent data:	2013-04-08 00:00:00
Reported Qty:	15 LB
Kilo Qty:	6.80400011
Facility ID:	42937592
Data Year:	2013
Shipment sent data:	2013-02-26 00:00:00
Reported Qty:	90 GAL
Kilo Qty:	340.472165
Facility ID:	42937592
Data Year:	2013
Shipment sent data:	2013-02-26 00:00:00
Reported Qty:	120 LB
Kilo Qty:	54.4320009
Facility ID:	42937592
Data Year:	2013
Shipment sent data:	2013-02-26 00:00:00
Reported Qty:	30 LB
Kilo Qty:	13.6080002
Facility ID:	42937592
Data Year:	2014
Shipment sent data:	2014-06-19 00:00:00
Reported Qty:	100 LB
Kilo Qty:	45.3600007
Facility ID:	42937592
Data Year:	2014
Shipment sent data:	2014-06-19 00:00:00
Reported Qty:	55 GAL
Kilo Qty:	182.120403
Facility ID:	42937592
Data Year:	2014
Shipment sent data:	2014-06-19 00:00:00
Reported Qty:	75 LB
Kilo Qty:	34.0200005

Map ID
Direction
Distance
Elevation

MAP FINDINGS

Site

Database(s)

EDR ID Number
EPA ID Number

SEATTLE CENTER (Continued)

1010009559

Facility ID: 42937592
Data Year: 2014
Shipment sent data: 2014-06-19 00:00:00
Reported Qty: 30 LB
Kilo Qty: 13.6080002

Facility ID: 42937592
Data Year: 2014
Shipment sent data: 2014-06-19 00:00:00
Reported Qty: 300 LB
Kilo Qty: 136.080002

Facility ID: 42937592
Data Year: Not reported
Shipment sent data: 1/9/2006
Reported Qty: 750 LB
Kilo Qty: 340.20000585144

Facility ID: 42937592
Data Year: Not reported
Shipment sent data: 1/9/2006
Reported Qty: 371.13 LB
Kilo Qty: 168.344570895527

Facility ID: 42937592
Data Year: Not reported
Shipment sent data: 1/9/2006
Reported Qty: 250 LB
Kilo Qty: 113.40000195048

Waste Stream Comments:

Facility ID: 42937592
Data Year: 2008
Comments: G19 AND W119- ITS USED AS A CORROSIVE INHIBITOR AND DISSOLVE OXYGEN

Facility ID: 42937592
Data Year: 2008
Comments: W219- 200 POUND DRUM OF GLASS CLEANER

Facility ID: 42937592
Data Year: 2008
Comments: A.8 - FUEL CONTAMINATED WITH WATER

Facility ID: 42937592
Data Year: 2010
Comments: WE USE A LOT OF BATTERIES ON SITE.

Facility ID: 42937592
Data Year: 2010
Comments: A-7 WE GENERATE AEROSOLS OVER A PERIOD OF TIME.

Facility ID: 42937592
Data Year: 2010
Comments: A-7 WE GENERATE CORROSIVE ACID FROM TIME TO TIME.

Map ID
Direction
Distance
Elevation

MAP FINDINGS

Site

Database(s)

EDR ID Number
EPA ID Number

BL235
SW
1/4-1/2
0.425 mi.
2242 ft.

305 HARRISON ST RIDE SHOP
SEATTLE, WA 98109
Site 2 of 4 in cluster BL

WA ALLSITES 1004793669
RCRA NonGen / NLR WAD153714076

Relative:
Higher

ALLSITES:

Facility Name: FUN FOREST RIDE SHOP
Facility Id: 99493951

Actual:
139 ft.

Interaction: 96688
Interaction 1: I
Interaction 2: CONSTSWGP
Ecology Program: WATQUAL
Program Data: PARIS
Facility Alt.: Fun Forest Redevelopment
Program ID: WAR125017
Date Interaction: 2011-04-14 00:00:00
Date Interaction 3: Construction SW GP
Latitude: 47.621954383000002
Longitude: -122.35005510000001

Interaction: 76523
Interaction 1: I
Interaction 2: HWG
Ecology Program: HAZWASTE
Program Data: TURBOWASTE
Facility Alt.: Not reported
Program ID: WAD153714076
Date Interaction: 1989-11-06 00:00:00
Date Interaction 3: Hazardous Waste Generator
Latitude: 47.621954383000002
Longitude: -122.35005510000001

RCRA NonGen / NLR:

Date form received by agency: 03/30/2004
Facility name: Not reported
Facility address: 305 HARRISON ST RIDE SHOP
SEATTLE, WA 98109
EPA ID: WAD153714076
Mailing address: 305 HARRISON ST
SEATTLE, WA 98109-4623
Contact: PAUL KREIDLER
Contact address: 305 HARRISON ST
SEATTLE, WA 98109-4623
Contact country: US
Contact telephone: (206)443-0953
Contact email: RIDES@FUNFOREST.COM
EPA Region: Not reported
Classification: Non-Generator
Description: Handler: Non-Generators do not presently generate hazardous waste

Owner/Operator Summary:

Owner/operator name: FUN FOREST RIDE SHOP
Owner/operator address: 2840 80TH AVE NE
BELLEVUE, WA 98004

Map ID
Direction
Distance
Elevation

MAP FINDINGS

Site

Database(s)

EDR ID Number
EPA ID Number

(Continued)

1004793669

Owner/operator country: US
Owner/operator telephone: Not reported
Legal status: Private
Owner/Operator Type: Owner
Owner/Op start date: 10/31/1989
Owner/Op end date: Not reported

Owner/operator name: SEATTLE CTR CITY
Owner/operator address: 305 HARRISON ST
SEATTLE, WA 98109

Owner/operator country: US
Owner/operator telephone: (206)684-7200
Legal status: Municipal
Owner/Operator Type: Owner
Owner/Op start date: Not reported
Owner/Op end date: Not reported

Owner/operator name: FUN FOREST RIDE SHOP
Owner/operator address: 2840 80TH AVE NE
BELLEVUE, WA 98004

Owner/operator country: US
Owner/operator telephone: (425)454-0174
Legal status: Private
Owner/Operator Type: Operator
Owner/Op start date: Not reported
Owner/Op end date: Not reported

Owner/operator name: FUN FOREST AMUSEMENTS INC
Owner/operator address: 305 HARRISON ST
SEATTLE, WA 98109

Owner/operator country: US
Owner/operator telephone: Not reported
Legal status: Private
Owner/Operator Type: Operator
Owner/Op start date: 08/27/1996
Owner/Op end date: Not reported

Handler Activities Summary:

U.S. importer of hazardous waste: No
Mixed waste (haz. and radioactive): No
Recycler of hazardous waste: No
Transporter of hazardous waste: No
Treater, storer or disposer of HW: No
Underground injection activity: No
On-site burner exemption: No
Furnace exemption: No
Used oil fuel burner: No
Used oil processor: No
User oil refiner: No
Used oil fuel marketer to burner: No
Used oil Specification marketer: No
Used oil transfer facility: No
Used oil transporter: No

Historical Generators:

Date form received by agency: 03/30/2004

Map ID
 Direction
 Distance
 Elevation

MAP FINDINGS

Site

Database(s)

EDR ID Number
 EPA ID Number

(Continued)

1004793669

Site name: FUN FOREST RIDE SHOP
 Classification: Not a generator, verified

Date form received by agency: 12/31/2003
 Site name: FUN FOREST RIDE SHOP
 Classification: Not a generator, verified

Violation Status: No violations found

BL236
SW
1/4-1/2
0.425 mi.
2242 ft.

QUALEX AT SEATTLE CENTER
305 HARRISON CENTER HOUSE SEATTLE CTR
SEATTLE, WA 98109

WA ALLSITES **S109553328**
N/A

Site 3 of 4 in cluster BL

Relative:
Higher

ALLSITES:
 Facility Name: **QUALEX AT SEATTLE CENTER**
 Facility Id: **1175362**

Actual:
139 ft.

Interaction: 7968
 Interaction 1: I
 Interaction 2: HWG
 Ecology Program: HAZWASTE
 Program Data: TURBOWASTE
 Facility Alt.: Not reported
 Program ID: WAH000002782
 Date Interaction: 1997-08-28 00:00:00
 Date Interaction 3: Hazardous Waste Generator
 Latitude: 47.371844381999999
 Longitude: -122.21712518

BL237
SW
1/4-1/2
0.425 mi.
2242 ft.

SEATTLE CENTER
369 MERCER ST
SEATTLE, WA 98109

RCRA-SQG **1000421937**
WA ICR **WAD981768252**
ICIS
US AIRS
FINDS
WA MANIFEST
ECHO

Site 4 of 4 in cluster BL

Relative:
Higher

RCRA-SQG:
 Date form received by agency: 02/28/2012
 Facility name: Not reported
 Facility address: 305 HARRISON ST
 SEATTLE, WA 98109
 EPA ID: WAD981768252
 Contact: WALT SPILKER
 Contact address: 305 HARRISON ST
 SEATTLE, WA 98109
 Contact country: US
 Contact telephone: (206) 684-7131
 Contact email: WALT.SPILKER@SEATTLE.GOV

Actual:
139 ft.

EPA Region: Not reported
 Land type: Municipal
 Classification: Small Small Quantity Generator
 Description: Handler: generates more than 100 and less than 1000 kg of hazardous waste during any calendar month and accumulates less than 6000 kg of

Map ID
Direction
Distance
Elevation

MAP FINDINGS

Site

Database(s)

EDR ID Number
EPA ID Number

SEATTLE CENTER (Continued)

1000421937

hazardous waste at any time; or generates 100 kg or less of hazardous waste during any calendar month, and accumulates more than 1000 kg of hazardous waste at any time

Owner/Operator Summary:

Owner/operator name: SEATTLE CENTER S
Owner/operator address: 305 HARRISON ST
SEATTLE, WA 98109
Owner/operator country: US
Owner/operator telephone: (206)255-5131
Legal status: Private
Owner/Operator Type: Operator
Owner/Op start date: 08/27/1996
Owner/Op end date: Not reported

Owner/operator name: SEATTLE CENTER S
Owner/operator address: 305 HARRISON ST
SEATTLE, WA 98109
Owner/operator country: US
Owner/operator telephone: (206)255-5131
Legal status: Private
Owner/Operator Type: Owner
Owner/Op start date: 08/27/1996
Owner/Op end date: Not reported

Owner/operator name: SEATTLE CENTER
Owner/operator address: 305 HARRISON ST
SEATTLE, WA 98109
Owner/operator country: US
Owner/operator telephone: (206)255-5131
Legal status: Municipal
Owner/Operator Type: Owner
Owner/Op start date: 08/27/1996
Owner/Op end date: Not reported

Owner/operator name: SEATTLE CENTER CITY OF SEATTLE
Owner/operator address: 305 HARRISON ST
SEATTLE, WA 98109
Owner/operator country: US
Owner/operator telephone: (206)255-5131
Legal status: Municipal
Owner/Operator Type: Operator
Owner/Op start date: 08/27/1996
Owner/Op end date: Not reported

Handler Activities Summary:

U.S. importer of hazardous waste: No
Mixed waste (haz. and radioactive): No
Recycler of hazardous waste: No
Transporter of hazardous waste: No
Treater, storer or disposer of HW: No
Underground injection activity: No
On-site burner exemption: No
Furnace exemption: No
Used oil fuel burner: No
Used oil processor: No

Map ID
Direction
Distance
Elevation

MAP FINDINGS

Site

Database(s)

EDR ID Number
EPA ID Number

SEATTLE CENTER (Continued)

1000421937

User oil refiner: No
Used oil fuel marketer to burner: No
Used oil Specification marketer: No
Used oil transfer facility: No
Used oil transporter: No

. Waste code: D001
. Waste name: IGNITABLE WASTE

. Waste code: D002
. Waste name: CORROSIVE WASTE

. Waste code: D005
. Waste name: BARIUM

. Waste code: D007
. Waste name: CHROMIUM

. Waste code: D008
. Waste name: LEAD

. Waste code: D035
. Waste name: METHYL ETHYL KETONE

. Waste code: F004
. Waste name: THE FOLLOWING SPENT NONHALOGENATED SOLVENTS: CRESOLS, CRESYLIC ACID, AND NITROBENZENE; AND THE STILL BOTTOMS FROM THE RECOVERY OF THESE SOLVENTS; ALL SPENT SOLVENT MIXTURES/BLENDS CONTAINING, BEFORE USE, A TOTAL OF TEN PERCENT OR MORE (BY VOLUME) OF ONE OR MORE OF THE ABOVE NONHALOGENATED SOLVENTS OR THOSE SOLVENTS LISTED IN F001, F002, AND F005; AND STILL BOTTOMS FROM THE RECOVERY OF THESE SPENT SOLVENTS AND SPENT SOLVENT MIXTURES.

Historical Generators:

Date form received by agency: 03/14/2011
Site name: SEATTLE CENTER
Classification: Small Quantity Generator

Date form received by agency: 04/02/2010
Site name: SEATTLE CENTER
Classification: Conditionally Exempt Small Quantity Generator

. Waste code: WSQG
. Waste name: A placeholder to allow BR submission to validate. In WA State, Conditionally Exempt Small Quantity Generators (Called SQG in WA) are not required to report waste streams, so no valid State or Fed codes are available for reporting to BR.

Date form received by agency: 12/31/2007
Site name: SEATTLE CENTER
Classification: Small Quantity Generator

Date form received by agency: 09/28/2006
Site name: SEATTLE CENTER
Classification: Not a generator, verified

. Waste code: D001

Map ID
Direction
Distance
Elevation

MAP FINDINGS

Site

Database(s)

EDR ID Number
EPA ID Number

SEATTLE CENTER (Continued)

1000421937

. Waste name: IGNITABLE WASTE

Date form received by agency: 12/31/2005
Site name: SEATTLE CENTER
Classification: Small Quantity Generator

Date form received by agency: 12/31/2003
Site name: SEATTLE CENTER
Classification: Small Quantity Generator

Date form received by agency: 03/02/2000
Site name: SEATTLE CENTER
Classification: Large Quantity Generator

Date form received by agency: 05/04/1998
Site name: SEATTLE CENTER
Classification: Large Quantity Generator

Facility Has Received Notices of Violations:

Regulation violated: Not reported
Area of violation: Universal Waste - Small Quantity Handlers
Date violation determined: 10/22/2015
Date achieved compliance: 12/23/2015
Violation lead agency: State
Enforcement action: WRITTEN INFORMAL
Enforcement action date: 11/23/2015
Enf. disposition status: Not reported
Enf. disp. status date: Not reported
Enforcement lead agency: State
Proposed penalty amount: Not reported
Final penalty amount: Not reported
Paid penalty amount: Not reported

Regulation violated: Not reported
Area of violation: State Statute or Regulation
Date violation determined: 10/22/2015
Date achieved compliance: 12/23/2015
Violation lead agency: State
Enforcement action: WRITTEN INFORMAL
Enforcement action date: 11/23/2015
Enf. disposition status: Not reported
Enf. disp. status date: Not reported
Enforcement lead agency: State
Proposed penalty amount: Not reported
Final penalty amount: Not reported
Paid penalty amount: Not reported

Regulation violated: Not reported
Area of violation: TSD - General Facility Standards
Date violation determined: 09/21/2011
Date achieved compliance: 12/08/2011
Violation lead agency: State
Enforcement action: WRITTEN INFORMAL
Enforcement action date: 10/14/2011
Enf. disposition status: Not reported
Enf. disp. status date: Not reported
Enforcement lead agency: State

Map ID
Direction
Distance
Elevation

MAP FINDINGS

Site

Database(s)

EDR ID Number
EPA ID Number

SEATTLE CENTER (Continued)

1000421937

Proposed penalty amount: Not reported
Final penalty amount: Not reported
Paid penalty amount: Not reported

Regulation violated: Not reported
Area of violation: State Statute or Regulation
Date violation determined: 09/21/2011
Date achieved compliance: 12/08/2011
Violation lead agency: State
Enforcement action: WRITTEN INFORMAL
Enforcement action date: 10/14/2011
Enf. disposition status: Not reported
Enf. disp. status date: Not reported
Enforcement lead agency: State
Proposed penalty amount: Not reported
Final penalty amount: Not reported
Paid penalty amount: Not reported

Regulation violated: Not reported
Area of violation: TSD IS-Container Use and Management
Date violation determined: 09/21/2011
Date achieved compliance: 12/08/2011
Violation lead agency: State
Enforcement action: WRITTEN INFORMAL
Enforcement action date: 10/14/2011
Enf. disposition status: Not reported
Enf. disp. status date: Not reported
Enforcement lead agency: State
Proposed penalty amount: Not reported
Final penalty amount: Not reported
Paid penalty amount: Not reported

Regulation violated: Not reported
Area of violation: TSD - Preparedness and Prevention
Date violation determined: 09/21/2011
Date achieved compliance: 12/08/2011
Violation lead agency: State
Enforcement action: WRITTEN INFORMAL
Enforcement action date: 10/14/2011
Enf. disposition status: Not reported
Enf. disp. status date: Not reported
Enforcement lead agency: State
Proposed penalty amount: Not reported
Final penalty amount: Not reported
Paid penalty amount: Not reported

Regulation violated: Not reported
Area of violation: Generators - General
Date violation determined: 09/21/2011
Date achieved compliance: 12/08/2011
Violation lead agency: State
Enforcement action: WRITTEN INFORMAL
Enforcement action date: 10/14/2011
Enf. disposition status: Not reported
Enf. disp. status date: Not reported
Enforcement lead agency: State
Proposed penalty amount: Not reported

Map ID
Direction
Distance
Elevation

MAP FINDINGS

Site

Database(s)

EDR ID Number
EPA ID Number

SEATTLE CENTER (Continued)

1000421937

Final penalty amount: Not reported
Paid penalty amount: Not reported

Regulation violated: Not reported
Area of violation: Universal Waste - Small Quantity Handlers
Date violation determined: 09/21/2011
Date achieved compliance: 12/08/2011
Violation lead agency: State
Enforcement action: WRITTEN INFORMAL
Enforcement action date: 10/14/2011
Enf. disposition status: Not reported
Enf. disp. status date: Not reported
Enforcement lead agency: State
Proposed penalty amount: Not reported
Final penalty amount: Not reported
Paid penalty amount: Not reported

Regulation violated: Not reported
Area of violation: Used Oil - Generators
Date violation determined: 09/21/2011
Date achieved compliance: 12/08/2011
Violation lead agency: State
Enforcement action: WRITTEN INFORMAL
Enforcement action date: 10/14/2011
Enf. disposition status: Not reported
Enf. disp. status date: Not reported
Enforcement lead agency: State
Proposed penalty amount: Not reported
Final penalty amount: Not reported
Paid penalty amount: Not reported

Regulation violated: Not reported
Area of violation: Generators - Pre-transport
Date violation determined: 09/21/2011
Date achieved compliance: 12/08/2011
Violation lead agency: State
Enforcement action: WRITTEN INFORMAL
Enforcement action date: 10/14/2011
Enf. disposition status: Not reported
Enf. disp. status date: Not reported
Enforcement lead agency: State
Proposed penalty amount: Not reported
Final penalty amount: Not reported
Paid penalty amount: Not reported

Regulation violated: Not reported
Area of violation: TSD IS-Container Use and Management
Date violation determined: 09/21/2011
Date achieved compliance: 12/08/2011
Violation lead agency: State
Enforcement action: Not reported
Enforcement action date: 09/22/2011
Enf. disposition status: Not reported
Enf. disp. status date: Not reported
Enforcement lead agency: State
Proposed penalty amount: Not reported
Final penalty amount: Not reported

Map ID
Direction
Distance
Elevation

MAP FINDINGS

Site

Database(s)

EDR ID Number
EPA ID Number

SEATTLE CENTER (Continued)

1000421937

Paid penalty amount: Not reported

Regulation violated: Not reported
Area of violation: Generators - Records/Reporting
Date violation determined: 09/21/2011
Date achieved compliance: 12/08/2011
Violation lead agency: State
Enforcement action: WRITTEN INFORMAL
Enforcement action date: 10/14/2011
Enf. disposition status: Not reported
Enf. disp. status date: Not reported
Enforcement lead agency: State
Proposed penalty amount: Not reported
Final penalty amount: Not reported
Paid penalty amount: Not reported

Regulation violated: Not reported
Area of violation: Generators - Pre-transport
Date violation determined: 09/21/2011
Date achieved compliance: 12/08/2011
Violation lead agency: State
Enforcement action: Not reported
Enforcement action date: 09/22/2011
Enf. disposition status: Not reported
Enf. disp. status date: Not reported
Enforcement lead agency: State
Proposed penalty amount: Not reported
Final penalty amount: Not reported
Paid penalty amount: Not reported

Regulation violated: Not reported
Area of violation: Listing - General
Date violation determined: 11/09/2006
Date achieved compliance: 03/02/2007
Violation lead agency: State
Enforcement action: WRITTEN INFORMAL
Enforcement action date: 11/22/2006
Enf. disposition status: Not reported
Enf. disp. status date: Not reported
Enforcement lead agency: State
Proposed penalty amount: Not reported
Final penalty amount: Not reported
Paid penalty amount: Not reported

Regulation violated: Not reported
Area of violation: Generators - Pre-transport
Date violation determined: 11/09/2006
Date achieved compliance: 03/02/2007
Violation lead agency: State
Enforcement action: WRITTEN INFORMAL
Enforcement action date: 11/22/2006
Enf. disposition status: Not reported
Enf. disp. status date: Not reported
Enforcement lead agency: State
Proposed penalty amount: Not reported
Final penalty amount: Not reported
Paid penalty amount: Not reported

Map ID
Direction
Distance
Elevation

MAP FINDINGS

Site

Database(s)

EDR ID Number
EPA ID Number

SEATTLE CENTER (Continued)

1000421937

Regulation violated: Not reported
Area of violation: TSD IS-Container Use and Management
Date violation determined: 11/09/2006
Date achieved compliance: 03/02/2007
Violation lead agency: State
Enforcement action: WRITTEN INFORMAL
Enforcement action date: 11/22/2006
Enf. disposition status: Not reported
Enf. disp. status date: Not reported
Enforcement lead agency: State
Proposed penalty amount: Not reported
Final penalty amount: Not reported
Paid penalty amount: Not reported

Regulation violated: Not reported
Area of violation: Universal Waste - Small Quantity Handlers
Date violation determined: 11/09/2006
Date achieved compliance: 03/02/2007
Violation lead agency: State
Enforcement action: WRITTEN INFORMAL
Enforcement action date: 11/22/2006
Enf. disposition status: Not reported
Enf. disp. status date: Not reported
Enforcement lead agency: State
Proposed penalty amount: Not reported
Final penalty amount: Not reported
Paid penalty amount: Not reported

Regulation violated: SR - 070
Area of violation: Generators - General
Date violation determined: 10/20/1999
Date achieved compliance: 12/01/1999
Violation lead agency: State
Enforcement action: WRITTEN INFORMAL
Enforcement action date: 11/01/1999
Enf. disposition status: Not reported
Enf. disp. status date: Not reported
Enforcement lead agency: State
Proposed penalty amount: Not reported
Final penalty amount: Not reported
Paid penalty amount: Not reported

Regulation violated: SR - 200(1)(C&D)
Area of violation: Generators - General
Date violation determined: 10/20/1999
Date achieved compliance: 11/09/1999
Violation lead agency: State
Enforcement action: WRITTEN INFORMAL
Enforcement action date: 11/01/1999
Enf. disposition status: Not reported
Enf. disp. status date: Not reported
Enforcement lead agency: State
Proposed penalty amount: Not reported
Final penalty amount: Not reported
Paid penalty amount: Not reported

Regulation violated: SR - 630(5)

Map ID
Direction
Distance
Elevation

MAP FINDINGS

Site

Database(s)

EDR ID Number
EPA ID Number

SEATTLE CENTER (Continued)

1000421937

Area of violation: Generators - General
Date violation determined: 10/20/1999
Date achieved compliance: 11/09/1999
Violation lead agency: State
Enforcement action: WRITTEN INFORMAL
Enforcement action date: 11/01/1999
Enf. disposition status: Not reported
Enf. disp. status date: Not reported
Enforcement lead agency: State
Proposed penalty amount: Not reported
Final penalty amount: Not reported
Paid penalty amount: Not reported

Evaluation Action Summary:

Evaluation date: 10/22/2015
Evaluation: COMPLIANCE EVALUATION INSPECTION ON-SITE
Area of violation: Universal Waste - Small Quantity Handlers
Date achieved compliance: 12/23/2015
Evaluation lead agency: State

Evaluation date: 10/22/2015
Evaluation: COMPLIANCE EVALUATION INSPECTION ON-SITE
Area of violation: State Statute or Regulation
Date achieved compliance: 12/23/2015
Evaluation lead agency: State

Evaluation date: 03/20/2012
Evaluation: COMPLIANCE ASSISTANCE VISIT
Area of violation: Not reported
Date achieved compliance: Not reported
Evaluation lead agency: State

Evaluation date: 09/21/2011
Evaluation: COMPLIANCE EVALUATION INSPECTION ON-SITE
Area of violation: State Statute or Regulation
Date achieved compliance: 12/08/2011
Evaluation lead agency: State

Evaluation date: 09/21/2011
Evaluation: COMPLIANCE EVALUATION INSPECTION ON-SITE
Area of violation: TSD - Preparedness and Prevention
Date achieved compliance: 12/08/2011
Evaluation lead agency: State

Evaluation date: 09/21/2011
Evaluation: COMPLIANCE EVALUATION INSPECTION ON-SITE
Area of violation: Generators - General
Date achieved compliance: 12/08/2011
Evaluation lead agency: State

Evaluation date: 09/21/2011
Evaluation: COMPLIANCE EVALUATION INSPECTION ON-SITE
Area of violation: TSD IS-Container Use and Management
Date achieved compliance: 12/08/2011
Evaluation lead agency: State

Evaluation date: 09/21/2011

Map ID
Direction
Distance
Elevation

MAP FINDINGS

Site

Database(s)

EDR ID Number
EPA ID Number

SEATTLE CENTER (Continued)

1000421937

Evaluation: COMPLIANCE EVALUATION INSPECTION ON-SITE
Area of violation: Generators - Records/Reporting
Date achieved compliance: 12/08/2011
Evaluation lead agency: State

Evaluation date: 09/21/2011
Evaluation: COMPLIANCE EVALUATION INSPECTION ON-SITE
Area of violation: Used Oil - Generators
Date achieved compliance: 12/08/2011
Evaluation lead agency: State

Evaluation date: 09/21/2011
Evaluation: COMPLIANCE EVALUATION INSPECTION ON-SITE
Area of violation: Generators - Pre-transport
Date achieved compliance: 12/08/2011
Evaluation lead agency: State

Evaluation date: 09/21/2011
Evaluation: COMPLIANCE EVALUATION INSPECTION ON-SITE
Area of violation: Universal Waste - Small Quantity Handlers
Date achieved compliance: 12/08/2011
Evaluation lead agency: State

Evaluation date: 09/21/2011
Evaluation: COMPLIANCE EVALUATION INSPECTION ON-SITE
Area of violation: TSD - General Facility Standards
Date achieved compliance: 12/08/2011
Evaluation lead agency: State

Evaluation date: 11/09/2006
Evaluation: COMPLIANCE EVALUATION INSPECTION ON-SITE
Area of violation: Generators - Pre-transport
Date achieved compliance: 03/02/2007
Evaluation lead agency: State

Evaluation date: 11/09/2006
Evaluation: COMPLIANCE EVALUATION INSPECTION ON-SITE
Area of violation: Listing - General
Date achieved compliance: 03/02/2007
Evaluation lead agency: State

Evaluation date: 11/09/2006
Evaluation: COMPLIANCE EVALUATION INSPECTION ON-SITE
Area of violation: Universal Waste - Small Quantity Handlers
Date achieved compliance: 03/02/2007
Evaluation lead agency: State

Evaluation date: 11/09/2006
Evaluation: COMPLIANCE EVALUATION INSPECTION ON-SITE
Area of violation: TSD IS-Container Use and Management
Date achieved compliance: 03/02/2007
Evaluation lead agency: State

Evaluation date: 10/20/1999
Evaluation: COMPLIANCE EVALUATION INSPECTION ON-SITE
Area of violation: Generators - General
Date achieved compliance: 11/09/1999

Map ID
Direction
Distance
Elevation

MAP FINDINGS

Site

Database(s)

EDR ID Number
EPA ID Number

SEATTLE CENTER (Continued)

1000421937

Evaluation lead agency: State

Evaluation date: 10/20/1999
Evaluation: COMPLIANCE EVALUATION INSPECTION ON-SITE
Area of violation: Generators - General
Date achieved compliance: 12/01/1999
Evaluation lead agency: State

ICR:

Date Ecology Received Report: 12/09/98
Contaminants Found at Site: Petroleum products
Media Contaminated: Soil
Waste Management: Tank
Region: North Western
Type of Report Ecology Received: Interim cleanup report
Site Register Issue: 98-13
County Code: 17
Contact: Not reported
Report Title: Not reported

ICIS:

Enforcement Action ID: WAPSCA0000530332131400007
FRS ID: 110002449627
Action Name: SEATTLE CENTER 530332131400007
Facility Name: SEATTLE CENTER
Facility Address: 369 MERCER ST
SEATTLE, WA 98109

Enforcement Action Type: Administrative Order
Facility County: KING
Program System Acronym: AIR
Enforcement Action Forum Desc: Administrative - Formal
EA Type Code: SCAAO
Facility SIC Code: Not reported
Federal Facility ID: Not reported
Latitude in Decimal Degrees: 47.62198
Longitude in Decimal Degrees: -122.34849
Permit Type Desc: Not reported
Program System Acronym: WAPSC0005303321314
Facility NAICS Code: 713990
Tribal Land Code: Not reported

Enforcement Action ID: WAPSCA0000530332131400005
FRS ID: 110002449627
Action Name: SEATTLE CENTER 530332131400005
Facility Name: SEATTLE CENTER
Facility Address: 369 MERCER ST
SEATTLE, WA 98109

Enforcement Action Type: Notice of Violation
Facility County: KING
Program System Acronym: AIR
Enforcement Action Forum Desc: Administrative - Informal
EA Type Code: NOV
Facility SIC Code: Not reported
Federal Facility ID: Not reported
Latitude in Decimal Degrees: 47.62198
Longitude in Decimal Degrees: -122.34849
Permit Type Desc: Not reported

Map ID
Direction
Distance
Elevation

MAP FINDINGS

Site

Database(s)

EDR ID Number
EPA ID Number

SEATTLE CENTER (Continued)

1000421937

Program System Acronym: WAPSC0005303321314
Facility NAICS Code: 713990
Tribal Land Code: Not reported

Enforcement Action ID: WAPSCA0000530332131400004
FRS ID: 110002449627
Action Name: SEATTLE CENTER 530332131400004
Facility Name: SEATTLE CENTER
Facility Address: 369 MERCER ST
SEATTLE, WA 98109

Enforcement Action Type: Notice of Violation
Facility County: KING
Program System Acronym: AIR
Enforcement Action Forum Desc: Administrative - Informal
EA Type Code: NOV
Facility SIC Code: Not reported
Federal Facility ID: Not reported
Latitude in Decimal Degrees: 47.62198
Longitude in Decimal Degrees: -122.34849
Permit Type Desc: Not reported
Program System Acronym: WAPSC0005303321314
Facility NAICS Code: 713990
Tribal Land Code: Not reported

US AIRS MINOR:

Envid: 1000421937
Region Code: 10
Programmatic ID: AIR WAPSC0005303321314
Facility Registry ID: 110002449627
D and B Number: Not reported
Primary SIC Code: Not reported
NAICS Code: 713990
Default Air Classification Code: MIN
Facility Type of Ownership Code: CTG
Air CMS Category Code: Not reported
HPV Status: Not reported

US AIRS MINOR:

Region Code: 10
Programmatic ID: AIR WAPSC0005303321314
Facility Registry ID: 110002449627
Air Operating Status Code: OPR
Default Air Classification Code: MIN
Air Program: New Source Performance Standards
Activity Date: 2015-01-21 00:00:00
Activity Status Date: 2015-02-13 16:01:31
Activity Group: Compliance Monitoring
Activity Type: Inspection/Evaluation
Activity Status: Active

Region Code: 10
Programmatic ID: AIR WAPSC0005303321314
Facility Registry ID: 110002449627
Air Operating Status Code: OPR
Default Air Classification Code: MIN
Air Program: New Source Performance Standards

Map ID
Direction
Distance
Elevation

MAP FINDINGS

Site

Database(s)

EDR ID Number
EPA ID Number

SEATTLE CENTER (Continued)

1000421937

Activity Date: 2016-06-13 00:00:00
Activity Status Date: 2016-07-08 16:32:09
Activity Group: Compliance Monitoring
Activity Type: Inspection/Evaluation
Activity Status: Active

Region Code: 10
Programmatic ID: AIR WAPSC0005303321314
Facility Registry ID: 110002449627
Air Operating Status Code: OPR
Default Air Classification Code: MIN
Air Program: New Source Performance Standards
Activity Date: 2005-06-23 00:00:00
Activity Status Date: Not reported
Activity Group: Compliance Monitoring
Activity Type: Inspection/Evaluation
Activity Status: Not reported

Region Code: 10
Programmatic ID: AIR WAPSC0005303321314
Facility Registry ID: 110002449627
Air Operating Status Code: OPR
Default Air Classification Code: MIN
Air Program: New Source Performance Standards
Activity Date: 2006-03-07 00:00:00
Activity Status Date: Not reported
Activity Group: Compliance Monitoring
Activity Type: Inspection/Evaluation
Activity Status: Not reported

Region Code: 10
Programmatic ID: AIR WAPSC0005303321314
Facility Registry ID: 110002449627
Air Operating Status Code: OPR
Default Air Classification Code: MIN
Air Program: New Source Performance Standards
Activity Date: 2007-10-12 00:00:00
Activity Status Date: Not reported
Activity Group: Compliance Monitoring
Activity Type: Inspection/Evaluation
Activity Status: Not reported

Region Code: 10
Programmatic ID: AIR WAPSC0005303321314
Facility Registry ID: 110002449627
Air Operating Status Code: OPR
Default Air Classification Code: MIN
Air Program: New Source Performance Standards
Activity Date: 2008-11-12 00:00:00
Activity Status Date: Not reported
Activity Group: Compliance Monitoring
Activity Type: Inspection/Evaluation
Activity Status: Not reported

Region Code: 10
Programmatic ID: AIR WAPSC0005303321314
Facility Registry ID: 110002449627

Map ID
Direction
Distance
Elevation

MAP FINDINGS

Site

Database(s)

EDR ID Number
EPA ID Number

SEATTLE CENTER (Continued)

1000421937

Air Operating Status Code: OPR
Default Air Classification Code: MIN
Air Program: New Source Performance Standards
Activity Date: 2010-02-10 00:00:00
Activity Status Date: Not reported
Activity Group: Compliance Monitoring
Activity Type: Inspection/Evaluation
Activity Status: Not reported

Region Code: 10
Programmatic ID: AIR WAPSC0005303321314
Facility Registry ID: 110002449627
Air Operating Status Code: OPR
Default Air Classification Code: MIN
Air Program: New Source Performance Standards
Activity Date: 2011-01-10 00:00:00
Activity Status Date: Not reported
Activity Group: Compliance Monitoring
Activity Type: Inspection/Evaluation
Activity Status: Not reported

Region Code: 10
Programmatic ID: AIR WAPSC0005303321314
Facility Registry ID: 110002449627
Air Operating Status Code: OPR
Default Air Classification Code: MIN
Air Program: New Source Performance Standards
Activity Date: 2012-08-21 00:00:00
Activity Status Date: Not reported
Activity Group: Compliance Monitoring
Activity Type: Inspection/Evaluation
Activity Status: Not reported

Region Code: 10
Programmatic ID: AIR WAPSC0005303321314
Facility Registry ID: 110002449627
Air Operating Status Code: OPR
Default Air Classification Code: MIN
Air Program: New Source Performance Standards
Activity Date: 2013-03-06 00:00:00
Activity Status Date: Not reported
Activity Group: Compliance Monitoring
Activity Type: Inspection/Evaluation
Activity Status: Not reported

Region Code: 10
Programmatic ID: AIR WAPSC0005303321314
Facility Registry ID: 110002449627
Air Operating Status Code: OPR
Default Air Classification Code: MIN
Air Program: New Source Performance Standards
Activity Date: 2013-11-19 00:00:00
Activity Status Date: Not reported
Activity Group: Compliance Monitoring
Activity Type: Inspection/Evaluation
Activity Status: Not reported

Map ID
Direction
Distance
Elevation

MAP FINDINGS

Site

Database(s)

EDR ID Number
EPA ID Number

SEATTLE CENTER (Continued)

1000421937

Region Code: 10
Programmatic ID: AIR WAPSC0005303321314
Facility Registry ID: 110002449627
Air Operating Status Code: OPR
Default Air Classification Code: MIN
Air Program: New Source Performance Standards
Activity Date: 2009-04-03 00:00:00
Activity Status Date: 2009-04-03 00:00:00
Activity Group: Enforcement Action
Activity Type: Administrative - Formal
Activity Status: Final Order Issued

Region Code: 10
Programmatic ID: AIR WAPSC0005303321314
Facility Registry ID: 110002449627
Air Operating Status Code: OPR
Default Air Classification Code: MIN
Air Program: New Source Performance Standards
Activity Date: 2008-11-26 00:00:00
Activity Status Date: 2008-11-26 00:00:00
Activity Group: Enforcement Action
Activity Type: Administrative - Informal
Activity Status: Achieved

FINDS:

Registry ID: 110002449627

Environmental Interest/Information System

Washington Facility / Site Identification System (WA-FSIS) provides a means to query and display data maintained by the Washington Department of Ecology. This system contains key information for each facility/site that is currently, or has been, of interest to the Air Quality, Dam Safety, Hazardous Waste, Toxics Cleanup, and Water Quality Programs.

NCDB (National Compliance Data Base) supports implementation of the Federal Insecticide, Fungicide, and Rodenticide Act (FIFRA) and the Toxic Substances Control Act (TSCA). The system tracks inspections in regions and states with cooperative agreements, enforcement actions, and settlements.

AFS (Aerometric Information Retrieval System (AIRS) Facility Subsystem) replaces the former Compliance Data System (CDS), the National Emission Data System (NEDS), and the Storage and Retrieval of Aerometric Data (SAROAD). AIRS is the national repository for information concerning airborne pollution in the United States. AFS is used to track emissions and compliance data from industrial plants. AFS data are utilized by states to prepare State Implementation Plans to comply with regulatory programs and by EPA as an input for the estimation of total national emissions. AFS is undergoing a major redesign to support facility operating permits required under Title V of the Clean Air Act.

US EPA Air Quality System (AQS) contains ambient air pollution data collected by EPA, State, Local, and Tribal air pollution control

Map ID
Direction
Distance
Elevation

MAP FINDINGS

Site

Database(s)

EDR ID Number
EPA ID Number

SEATTLE CENTER (Continued)

1000421937

agencies from thousands of monitoring stations.

RCRAInfo is a national information system that supports the Resource Conservation and Recovery Act (RCRA) program through the tracking of events and activities related to facilities that generate, transport, and treat, store, or dispose of hazardous waste. RCRAInfo allows RCRA program staff to track the notification, permit, compliance, and corrective action activities required under RCRA.

HAZARDOUS WASTE BIENNIAL REPORTER

AIR MINOR

ICIS (Integrated Compliance Information System) is the Integrated Compliance Information System and provides a database that, when complete, will contain integrated Enforcement and Compliance information across most of EPA's programs. The vision for ICIS is to replace EPA's independent databases that contain Enforcement data with a single repository for that information. Currently, ICIS contains all Federal Administrative and Judicial enforcement actions. This information is maintained in ICIS by EPA in the Regional offices and it Headquarters. A future release of ICIS will replace the Permit Compliance System (PCS) which supports the NPDES and will integrate that information with Federal actions already in the system. ICIS also has the capability to track other activities occurring in the Region that support Compliance and Enforcement programs. These include; Incident Tracking, Compliance Assistance, and Compliance Monitoring.

WA MANIFEST:

Facility Site ID Number:	42937592
EPA ID:	WAD981768252
NAICS:	713110
SWC Desc:	WT02
FWC Desc:	D001,D002
Form Comm:	Not reported
Data Year:	2014
Permit by Rule:	False
Treatment by Generator:	False
Mixed radioactive waste:	False
Importer of hazardous waste:	False
Immediate recycler:	False
Treatment/Storage/Disposal/Recycling Facility:	False
Generator of dangerous fuel waste:	False
Generator marketing to burner:	False
Other marketers (i.e., blender, distributor, etc.):	False
Utility boiler burner:	False
Industry boiler burner:	False
Industrial Furnace:	False
Smelter defferal:	False
Universal waste - batteries - generate:	False
Universal waste - thermostats - generate:	False
Universal waste - mercury - generate:	False
Universal waste - lamps - generate:	False
Universal waste - batteries - accumulate:	False
Universal waste - thermostats - accumulate:	False
Universal waste - mercury - accumulate:	False

Map ID
Direction
Distance
Elevation

MAP FINDINGS

Site

Database(s)

EDR ID Number
EPA ID Number

SEATTLE CENTER (Continued)

1000421937

Universal waste - lamps - accumulate: False
Destination Facility for Universal Waste: False
Off-specification used oil burner - utility boiler: False
Off-specification used oil burner - industrial boiler: False
Off-specification used oil burner - industrial furnace: False
Tax Reg #: 578073904
Business Type: Not reported
Mail Name: Seattle Center
Mail addr line1: 305 HARRISON ST
Mail city,st,zip: SEATTLE, WA 98109-4623
Mail country: UNITED STATES
Legal org name: Seattle Center
Legal org type: Municipal
Legal addr line1: 305 HARRISON ST
Legal city,st,zip: SEATTLE, WA 98109-4623
Legal country: UNITED STATES
Legal phone nbr: (206)255-5131
Legal effective date: 08/27/1996
Land org name: Seattle Center City of Seattle
Land org type: Municipal
Land person name: Not reported
Land addr line1: 305 HARRISON ST
Land city,st,zip: SEATTLE, WA 98109-4623
Land country: UNITED STATES
Land phone nbr: (206)255-5131
Operator org name: Seattle Center City of Seattle
Operator org type: Municipal
Operator addr line1: 305 HARRISON ST
Operator city,st,zip: SEATTLE, WA 98109-4623
Operator country: UNITED STATES
Operator phone nbr: (206)255-5131
Operator effective date: 08/27/1996
Site contact name: Walt Spilker
Site contact addr line1: 305 HARRISON ST
Site Contact City/State/ Zip: SEATTLE, WA 98109-4623
Site Contact Country: UNITED STATES
Site Contact Phone #: 206-684-7131
Site Contact EMail: walt.spilker@seattle.gov
Form Contact NAME: Walt Spilker
Form Contact ADDR LINE1: 305 HARRISON ST
Form Contact City,ST,Zip: SEATTLE, WA 98109-4623
Form Contact Country: UNITED STATES
Form Contact Phone #: 206-255-5131
Form Contact EMail: walt.spilker@seattle.gov
Gen Status CD: MQG
Monthly Generation: False
Batch Generation: True
One Time Generation: False
Transport Own Waste: False
Tranports Other Waste: False
Recycler Onsite: False
Transfer Facility: False
Other Exemption: Not reported
UW Battery Gen: False
Used Oil Transporter: False
Used Oil Transfer Facility: False
Used Oil Processor: False

Map ID
Direction
Distance
Elevation

MAP FINDINGS

Site

Database(s)

EDR ID Number
EPA ID Number

SEATTLE CENTER (Continued)

1000421937

Used Oil Refiner: False
Used Oil Fuel Marketer Directs Shipments: False
Used Oil Fuel Marketer Meets Specs: False

Waste Streams Generated:

Facility ID: 42937592
Data Year: 2008
Description: BOILER CHEMICAL/CAUSTIC MIX
Mix: False
Reported Qty: 300 LB
Kilo Qty: 136.08000234057604
Density No: 0
Density Qty: Not reported

Facility ID: 42937592
Data Year: 2008
Description: STREAK FREE GLASS CLEANER
Mix: False
Reported Qty: 200 LB
Kilo Qty: 90.720001560384034
Density No: 0
Density Qty: Not reported

Facility ID: 42937592
Data Year: 2008
Description: FLAMMABLEAEROSOLS LOOSEPACKS
Mix: False
Reported Qty: 10 LB
Kilo Qty: 4.5360000780192014
Density No: 0
Density Qty: Not reported

Facility ID: 42937592
Data Year: 2008
Description: #6 BULK PAINTS, THINNERS, SOLVENT
Mix: False
Reported Qty: 300 LB
Kilo Qty: 136.08000234057604
Density No: 0
Density Qty: Not reported

Facility ID: 42937592
Data Year: 2010
Description: ALKALINE LABPACK
Mix: False
Reported Qty: 200 LB
Kilo Qty: 90.720001560384034
Density No: 0
Density Qty: Not reported

Facility ID: 42937592
Data Year: 2010
Description: CORROSIVE ACID LABPACK
Mix: False
Reported Qty: 25 LB
Kilo Qty: 11.340000195048004
Density No: 0

Map ID
Direction
Distance
Elevation

MAP FINDINGS

Site

Database(s)

EDR ID Number
EPA ID Number

SEATTLE CENTER (Continued)

1000421937

Density Qty:	Not reported
Facility ID:	42937592
Data Year:	2010
Description:	LOOSEPACK FLAMMABLE MATERIALS
Mix:	False
Reported Qty:	400 LB
Kilo Qty:	181.44000312076807
Density No:	0
Density Qty:	Not reported
Facility ID:	42937592
Data Year:	2010
Description:	FLAMMABLE AEROSOLS LOOSEPACK
Mix:	False
Reported Qty:	40 LB
Kilo Qty:	18.144000312076805
Density No:	0
Density Qty:	Not reported
Facility ID:	42937592
Data Year:	2011
Description:	WASTE , TOXIC, LIQUIDS
Mix:	False
Reported Qty:	226 LB
Kilo Qty:	102.513601
Density No:	0
Density Qty:	Not reported
Facility ID:	42937592
Data Year:	2011
Description:	WASTE PAINT
Mix:	False
Reported Qty:	681 LB
Kilo Qty:	308.901605
Density No:	0
Density Qty:	Not reported
Facility ID:	42937592
Data Year:	2011
Description:	ALKALINE LABPACK
Mix:	False
Reported Qty:	95 LB
Kilo Qty:	43.0920007
Density No:	0
Density Qty:	Not reported
Facility ID:	42937592
Data Year:	2011
Description:	FLAMMABLE AEROSOLS LOOSEPACK
Mix:	False
Reported Qty:	100 LB
Kilo Qty:	45.3600007
Density No:	0
Density Qty:	Not reported
Facility ID:	42937592

Map ID
Direction
Distance
Elevation

MAP FINDINGS

Site

Database(s)

EDR ID Number
EPA ID Number

SEATTLE CENTER (Continued)

1000421937

Data Year: 2013
Description: Spray Paint
Mix: False
Reported Qty: 15 LB
Kilo Qty: 6.80400011
Density No: 0
Density Qty: Not reported

Facility ID: 42937592
Data Year: 2013
Description: Waste Paint
Mix: False
Reported Qty: 90 GAL
Kilo Qty: 340.472165
Density No: 8.33999999
Density Qty: PPG

Facility ID: 42937592
Data Year: 2013
Description: Unused cleaning supply
Mix: False
Reported Qty: 120 LB
Kilo Qty: 54.4320009
Density No: 0
Density Qty: Not reported

Facility ID: 42937592
Data Year: 2013
Description: Water treatment liquid
Mix: False
Reported Qty: 30 LB
Kilo Qty: 13.6080002
Density No: 0
Density Qty: Not reported

Facility ID: 42937592
Data Year: 2014
Description: Waste Caustic Alkali Liquids
Mix: False
Reported Qty: 100 LB
Kilo Qty: 45.3600007
Density No: 0
Density Qty: Not reported

Facility ID: 42937592
Data Year: 2014
Description: Waste Used Oil
Mix: False
Reported Qty: 55 GAL
Kilo Qty: 182.120403
Density No: 7.29999999
Density Qty: PPG

Facility ID: 42937592
Data Year: 2014
Description: Waste Trichloroisocyanuric acid, dry
Mix: False

Map ID
Direction
Distance
Elevation

MAP FINDINGS

Site

Database(s)

EDR ID Number
EPA ID Number

SEATTLE CENTER (Continued)

1000421937

Reported Qty: 75 LB
Kilo Qty: 34.0200005
Density No: 0
Density Qty: Not reported

Facility ID: 42937592
Data Year: 2014
Description: Waste Aerosols
Mix: False
Reported Qty: 30 LB
Kilo Qty: 13.6080002
Density No: 0
Density Qty: Not reported

Shipments Sent:

Facility ID: 42937592
Data Year: 2008
Shipment sent data: 9/19/2008
Reported Qty: 300 LB
Kilo Qty: 136.080002340576

Facility ID: 42937592
Data Year: 2008
Shipment sent data: 9/19/2008
Reported Qty: 200 LB
Kilo Qty: 90.720001560384

Facility ID: 42937592
Data Year: 2008
Shipment sent data: 9/19/2008
Reported Qty: 10 LB
Kilo Qty: 4.5360000780192

Facility ID: 42937592
Data Year: 2008
Shipment sent data: 9/19/2008
Reported Qty: 300 LB
Kilo Qty: 136.080002340576

Facility ID: 42937592
Data Year: 2010
Shipment sent data: 3/17/2010
Reported Qty: 200 LB
Kilo Qty: 90.720001560384

Facility ID: 42937592
Data Year: 2010
Shipment sent data: 3/17/2010
Reported Qty: 25 LB
Kilo Qty: 11.340000195048

Facility ID: 42937592
Data Year: 2010
Shipment sent data: 3/17/2010
Reported Qty: 400 LB
Kilo Qty: 181.440003120768

Map ID
Direction
Distance
Elevation

MAP FINDINGS

Site

Database(s)

EDR ID Number
EPA ID Number

SEATTLE CENTER (Continued)

1000421937

Facility ID:	42937592
Data Year:	2010
Shipment sent data:	3/17/2010
Reported Qty:	40 LB
Kilo Qty:	18.1440003120768
Facility ID:	42937592
Data Year:	2013
Shipment sent data:	2013-04-08 00:00:00
Reported Qty:	15 LB
Kilo Qty:	6.80400011
Facility ID:	42937592
Data Year:	2013
Shipment sent data:	2013-02-26 00:00:00
Reported Qty:	90 GAL
Kilo Qty:	340.472165
Facility ID:	42937592
Data Year:	2013
Shipment sent data:	2013-02-26 00:00:00
Reported Qty:	120 LB
Kilo Qty:	54.4320009
Facility ID:	42937592
Data Year:	2013
Shipment sent data:	2013-02-26 00:00:00
Reported Qty:	30 LB
Kilo Qty:	13.6080002
Facility ID:	42937592
Data Year:	2014
Shipment sent data:	2014-06-19 00:00:00
Reported Qty:	100 LB
Kilo Qty:	45.3600007
Facility ID:	42937592
Data Year:	2014
Shipment sent data:	2014-06-19 00:00:00
Reported Qty:	55 GAL
Kilo Qty:	182.120403
Facility ID:	42937592
Data Year:	2014
Shipment sent data:	2014-06-19 00:00:00
Reported Qty:	75 LB
Kilo Qty:	34.0200005
Facility ID:	42937592
Data Year:	2014
Shipment sent data:	2014-06-19 00:00:00
Reported Qty:	30 LB
Kilo Qty:	13.6080002
Facility ID:	42937592
Data Year:	2014
Shipment sent data:	2014-06-19 00:00:00

Map ID
Direction
Distance
Elevation

MAP FINDINGS

Site

Database(s)

EDR ID Number
EPA ID Number

SEATTLE CENTER (Continued)

1000421937

Reported Qty: 300 LB
Kilo Qty: 136.080002

Facility ID: 42937592
Data Year: Not reported
Shipment sent data: 1/9/2006
Reported Qty: 750 LB
Kilo Qty: 340.20000585144

Facility ID: 42937592
Data Year: Not reported
Shipment sent data: 1/9/2006
Reported Qty: 371.13 LB
Kilo Qty: 168.344570895527

Facility ID: 42937592
Data Year: Not reported
Shipment sent data: 1/9/2006
Reported Qty: 250 LB
Kilo Qty: 113.40000195048

Waste Stream Comments:

Facility ID: 42937592
Data Year: 2008
Comments: G19 AND W119- ITS USED AS A CORROSIVE INHIBTOR AND DISSOVLE OXYGEN

Facility ID: 42937592
Data Year: 2008
Comments: W219- 200 POUND DRUM OF GLASS CLEANER

Facility ID: 42937592
Data Year: 2008
Comments: A.8 - FUEL CONTAMINATED WITH WATER

Facility ID: 42937592
Data Year: 2010
Comments: WE USE A LOT OF BATTERIES ON SITE.

Facility ID: 42937592
Data Year: 2010
Comments: A-7 WE GENERATE AEROSOLOS OVER A PERIOD OF TIME.

Facility ID: 42937592
Data Year: 2010
Comments: A-7 WE GENERATE CORROSIVE ACID FROM TIME TO TIME.

Facility Site ID Number: 42937592
EPA ID: WAD981768252
NAICS: 713110
SWC Desc: Not reported
FWC Desc: D001,D002
Form Comm: Not reported
Data Year: 2015
Permit by Rule: False
Treatment by Generator: False
Mixed radioactive waste: False

Map ID
Direction
Distance
Elevation

MAP FINDINGS

Site

Database(s)

EDR ID Number
EPA ID Number

SEATTLE CENTER (Continued)

1000421937

Importer of hazardous waste: False
Immediate recycler: False
Treatment/Storage/Disposal/Recycling Facility: False
Generator of dangerous fuel waste: False
Generator marketing to burner: False
Other marketers (i.e., blender, distributor, etc.): False
Utility boiler burner: False
Industry boiler burner: False
Industrial Furnace: False
Smelter deferral: False
Universal waste - batteries - generate: False
Universal waste - thermostats - generate: False
Universal waste - mercury - generate: False
Universal waste - lamps - generate: False
Universal waste - batteries - accumulate: False
Universal waste - thermostats - accumulate: False
Universal waste - mercury - accumulate: False
Universal waste - lamps - accumulate: False
Destination Facility for Universal Waste: False
Off-specification used oil burner - utility boiler: False
Off-specification used oil burner - industrial boiler: False
Off-specification used oil burner - industrial furnace: False
Tax Reg #: 578073904
Business Type: Not reported
Mail Name: Seattle Center
Mail addr line1: 305 HARRISON ST
Mail city,st,zip: SEATTLE, WA 98109-4623
Mail country: UNITED STATES
Legal org name: Seattle Center
Legal org type: Municipal
Legal addr line1: 305 HARRISON ST
Legal city,st,zip: SEATTLE, WA 98109-4623
Legal country: UNITED STATES
Legal phone nbr: (206)255-5131
Legal effective date: 08/27/1996
Land org name: Seattle Center City of Seattle
Land org type: Municipal
Land person name: Not reported
Land addr line1: 305 HARRISON ST
Land city,st,zip: SEATTLE, WA 98109-4623
Land country: UNITED STATES
Land phone nbr: (206)255-5131
Operator org name: Seattle Center City of Seattle
Operator org type: Municipal
Operator addr line1: 305 HARRISON ST
Operator city,st,zip: SEATTLE, WA 98109-4623
Operator country: UNITED STATES
Operator phone nbr: (206)255-5131
Operator effective date: 08/27/1996
Site contact name: Walt Spilker
Site contact addr line1: 305 HARRISON ST
Site Contact City/State/ Zip: SEATTLE, WA 98109-4623
Site Contact Country: UNITED STATES
Site Contact Phone #: 206-684-7131
Site Contact EMail: walt.spilker@seattle.gov
Form Contact NAME: Walt Spilker
Form Contact ADDR LINE1: 305 HARRISON ST

Map ID
Direction
Distance
Elevation

MAP FINDINGS

Site

Database(s)

EDR ID Number
EPA ID Number

SEATTLE CENTER (Continued)

1000421937

Form Contact City,ST,Zip: SEATTLE, WA 98109-4623
Form Contact Country: UNITED STATES
Form Contact Phone #: 206-255-5131
Form Contact EMail: walt.spilker@seattle.gov
Gen Status CD: SQG
Monthly Generation: False
Batch Generation: True
One Time Generation: False
Transport Own Waste: False
Tranports Other Waste: False
Recycler Onsite: False
Transfer Facility: False
Other Exemption: Not reported
UW Battery Gen: False
Used Oil Transporter: False
Used Oil Transfer Facility: False
Used Oil Processor: False
Used Oil Refiner: False
Used Oil Fuel Marketer Directs Shipments: False
Used Oil Fuel Marketer Meets Specs: False

Waste Streams Generated:

Facility ID: 42937592
Data Year: 2008
Description: BOILER CHEMICAL/CAUSTIC MIX
Mix: False
Reported Qty: 300 LB
Kilo Qty: 136.08000234057604
Density No: 0
Density Qty: Not reported

Facility ID: 42937592
Data Year: 2008
Description: STREAK FREE GLASS CLEANER
Mix: False
Reported Qty: 200 LB
Kilo Qty: 90.720001560384034
Density No: 0
Density Qty: Not reported

Facility ID: 42937592
Data Year: 2008
Description: FLAMMABLEAEROSOLS LOOSEPACKS
Mix: False
Reported Qty: 10 LB
Kilo Qty: 4.5360000780192014
Density No: 0
Density Qty: Not reported

Facility ID: 42937592
Data Year: 2008
Description: #6 BULK PAINTS, THINNERS, SOLVENT
Mix: False
Reported Qty: 300 LB
Kilo Qty: 136.08000234057604
Density No: 0
Density Qty: Not reported

Map ID
Direction
Distance
Elevation

MAP FINDINGS

Site

Database(s)

EDR ID Number
EPA ID Number

SEATTLE CENTER (Continued)

1000421937

Facility ID: 42937592
Data Year: 2010
Description: ALKALINE LABPACK
Mix: False
Reported Qty: 200 LB
Kilo Qty: 90.720001560384034
Density No: 0
Density Qty: Not reported

Facility ID: 42937592
Data Year: 2010
Description: CORROSIVE ACID LABPACK
Mix: False
Reported Qty: 25 LB
Kilo Qty: 11.340000195048004
Density No: 0
Density Qty: Not reported

Facility ID: 42937592
Data Year: 2010
Description: LOOSEPACK FLAMMABLE MATERIALS
Mix: False
Reported Qty: 400 LB
Kilo Qty: 181.44000312076807
Density No: 0
Density Qty: Not reported

Facility ID: 42937592
Data Year: 2010
Description: FLAMMABLE AEROSOLS LOOSEPACK
Mix: False
Reported Qty: 40 LB
Kilo Qty: 18.144000312076805
Density No: 0
Density Qty: Not reported

Facility ID: 42937592
Data Year: 2011
Description: WASTE , TOXIC, LIQUIDS
Mix: False
Reported Qty: 226 LB
Kilo Qty: 102.513601
Density No: 0
Density Qty: Not reported

Facility ID: 42937592
Data Year: 2011
Description: WASTE PAINT
Mix: False
Reported Qty: 681 LB
Kilo Qty: 308.901605
Density No: 0
Density Qty: Not reported

Facility ID: 42937592
Data Year: 2011
Description: ALKALINE LABPACK

Map ID
Direction
Distance
Elevation

MAP FINDINGS

Site

Database(s)

EDR ID Number
EPA ID Number

SEATTLE CENTER (Continued)

1000421937

Mix: False
Reported Qty: 95 LB
Kilo Qty: 43.0920007
Density No: 0
Density Qty: Not reported

Facility ID: 42937592
Data Year: 2011
Description: FLAMMABLE AEROSOLS LOOSEPACK
Mix: False
Reported Qty: 100 LB
Kilo Qty: 45.3600007
Density No: 0
Density Qty: Not reported

Facility ID: 42937592
Data Year: 2013
Description: Spray Paint
Mix: False
Reported Qty: 15 LB
Kilo Qty: 6.80400011
Density No: 0
Density Qty: Not reported

Facility ID: 42937592
Data Year: 2013
Description: Waste Paint
Mix: False
Reported Qty: 90 GAL
Kilo Qty: 340.472165
Density No: 8.33999999
Density Qty: PPG

Facility ID: 42937592
Data Year: 2013
Description: Unused cleaning supply
Mix: False
Reported Qty: 120 LB
Kilo Qty: 54.4320009
Density No: 0
Density Qty: Not reported

Facility ID: 42937592
Data Year: 2013
Description: Water treatment liquid
Mix: False
Reported Qty: 30 LB
Kilo Qty: 13.6080002
Density No: 0
Density Qty: Not reported

Facility ID: 42937592
Data Year: 2014
Description: Waste Caustic Alkali Liquids
Mix: False
Reported Qty: 100 LB
Kilo Qty: 45.3600007

Map ID
Direction
Distance
Elevation

MAP FINDINGS

Site

Database(s)

EDR ID Number
EPA ID Number

SEATTLE CENTER (Continued)

1000421937

Density No: 0
Density Qty: Not reported

Facility ID: 42937592
Data Year: 2014
Description: Waste Used Oil
Mix: False
Reported Qty: 55 GAL
Kilo Qty: 182.120403
Density No: 7.29999999
Density Qty: PPG

Facility ID: 42937592
Data Year: 2014
Description: Waste Trichloroisocyanuric acid, dry
Mix: False
Reported Qty: 75 LB
Kilo Qty: 34.0200005
Density No: 0
Density Qty: Not reported

Facility ID: 42937592
Data Year: 2014
Description: Waste Aerosols
Mix: False
Reported Qty: 30 LB
Kilo Qty: 13.6080002
Density No: 0
Density Qty: Not reported

Shipments Sent:
Facility ID: 42937592
Data Year: 2008
Shipment sent data: 9/19/2008
Reported Qty: 300 LB
Kilo Qty: 136.080002340576

Facility ID: 42937592
Data Year: 2008
Shipment sent data: 9/19/2008
Reported Qty: 200 LB
Kilo Qty: 90.720001560384

Facility ID: 42937592
Data Year: 2008
Shipment sent data: 9/19/2008
Reported Qty: 10 LB
Kilo Qty: 4.5360000780192

Facility ID: 42937592
Data Year: 2008
Shipment sent data: 9/19/2008
Reported Qty: 300 LB
Kilo Qty: 136.080002340576

Facility ID: 42937592
Data Year: 2010

Map ID
Direction
Distance
Elevation

MAP FINDINGS

Site

Database(s)

EDR ID Number
EPA ID Number

SEATTLE CENTER (Continued)

1000421937

Shipment sent data:	3/17/2010
Reported Qty:	200 LB
Kilo Qty:	90.720001560384
Facility ID:	42937592
Data Year:	2010
Shipment sent data:	3/17/2010
Reported Qty:	25 LB
Kilo Qty:	11.340000195048
Facility ID:	42937592
Data Year:	2010
Shipment sent data:	3/17/2010
Reported Qty:	400 LB
Kilo Qty:	181.440003120768
Facility ID:	42937592
Data Year:	2010
Shipment sent data:	3/17/2010
Reported Qty:	40 LB
Kilo Qty:	18.1440003120768
Facility ID:	42937592
Data Year:	2013
Shipment sent data:	2013-04-08 00:00:00
Reported Qty:	15 LB
Kilo Qty:	6.80400011
Facility ID:	42937592
Data Year:	2013
Shipment sent data:	2013-02-26 00:00:00
Reported Qty:	90 GAL
Kilo Qty:	340.472165
Facility ID:	42937592
Data Year:	2013
Shipment sent data:	2013-02-26 00:00:00
Reported Qty:	120 LB
Kilo Qty:	54.4320009
Facility ID:	42937592
Data Year:	2013
Shipment sent data:	2013-02-26 00:00:00
Reported Qty:	30 LB
Kilo Qty:	13.6080002
Facility ID:	42937592
Data Year:	2014
Shipment sent data:	2014-06-19 00:00:00
Reported Qty:	100 LB
Kilo Qty:	45.3600007
Facility ID:	42937592
Data Year:	2014
Shipment sent data:	2014-06-19 00:00:00
Reported Qty:	55 GAL
Kilo Qty:	182.120403

Map ID
Direction
Distance
Elevation

MAP FINDINGS

Site

Database(s)

EDR ID Number
EPA ID Number

SEATTLE CENTER (Continued)

1000421937

Facility ID: 42937592
Data Year: 2014
Shipment sent data: 2014-06-19 00:00:00
Reported Qty: 75 LB
Kilo Qty: 34.0200005

Facility ID: 42937592
Data Year: 2014
Shipment sent data: 2014-06-19 00:00:00
Reported Qty: 30 LB
Kilo Qty: 13.6080002

Facility ID: 42937592
Data Year: 2014
Shipment sent data: 2014-06-19 00:00:00
Reported Qty: 300 LB
Kilo Qty: 136.080002

Facility ID: 42937592
Data Year: Not reported
Shipment sent data: 1/9/2006
Reported Qty: 750 LB
Kilo Qty: 340.20000585144

Facility ID: 42937592
Data Year: Not reported
Shipment sent data: 1/9/2006
Reported Qty: 371.13 LB
Kilo Qty: 168.344570895527

Facility ID: 42937592
Data Year: Not reported
Shipment sent data: 1/9/2006
Reported Qty: 250 LB
Kilo Qty: 113.40000195048

Waste Stream Comments:

Facility ID: 42937592
Data Year: 2008
Comments: G19 AND W119- ITS USED AS A CORROSIVE INHIBITOR AND DISSOLVE OXYGEN

Facility ID: 42937592
Data Year: 2008
Comments: W219- 200 POUND DRUM OF GLASS CLEANER

Facility ID: 42937592
Data Year: 2008
Comments: A.8 - FUEL CONTAMINATED WITH WATER

Facility ID: 42937592
Data Year: 2010
Comments: WE USE A LOT OF BATTERIES ON SITE.

Facility ID: 42937592
Data Year: 2010
Comments: A-7 WE GENERATE AEROSOLS OVER A PERIOD OF TIME.

Map ID
Direction
Distance
Elevation

MAP FINDINGS

Site

Database(s)

EDR ID Number
EPA ID Number

SEATTLE CENTER (Continued)

1000421937

Facility ID: 42937592
Data Year: 2010
Comments: A-7 WE GENERATE CORROSIVE ACID FROM TIME TO TIME.

Facility Site ID Number: 42937592
EPA ID: WAD981768252
NAICS: 713110
SWC Desc: Not reported
FWC Desc: Not reported
Form Comm: No Hazardous Waste disposed in 2012.
Data Year: 2012
Permit by Rule: False
Treatment by Generator: False
Mixed radioactive waste: False
Importer of hazardous waste: False
Immediate recycler: False
Treatment/Storage/Disposal/Recycling Facility: False
Generator of dangerous fuel waste: False
Generator marketing to burner: False
Other marketers (i.e., blender, distributor, etc.): False
Utility boiler burner: False
Industry boiler burner: False
Industrial Furnace: False
Smelter deferral: False
Universal waste - batteries - generate: False
Universal waste - thermostats - generate: False
Universal waste - mercury - generate: False
Universal waste - lamps - generate: False
Universal waste - batteries - accumulate: False
Universal waste - thermostats - accumulate: False
Universal waste - mercury - accumulate: False
Universal waste - lamps - accumulate: False
Destination Facility for Universal Waste: False
Off-specification used oil burner - utility boiler: False
Off-specification used oil burner - industrial boiler: False
Off-specification used oil burner - industrial furnace: False
Tax Reg #: 578073904
Business Type: Not reported
Mail Name: Seattle Center
Mail addr line1: 305 HARRISON ST
Mail city,st,zip: SEATTLE, WA 98109-4623
Mail country: UNITED STATES
Legal org name: Seattle Center
Legal org type: Municipal
Legal addr line1: 305 HARRISON ST
Legal city,st,zip: SEATTLE, WA 98109-4623
Legal country: UNITED STATES
Legal phone nbr: (206)255-5131
Legal effective date: 08/27/1996
Land org name: Seattle Center City of Seattle
Land org type: Municipal
Land person name: Not reported
Land addr line1: 305 HARRISON ST
Land city,st,zip: SEATTLE, WA 98109-4623
Land country: UNITED STATES
Land phone nbr: (206)255-5131

Map ID
Direction
Distance
Elevation

MAP FINDINGS

Site

Database(s)

EDR ID Number
EPA ID Number

SEATTLE CENTER (Continued)

1000421937

Operator org name: Seattle Center City of Seattle
Operator org type: Municipal
Operator addr line1: 305 HARRISON ST
Operator city,st,zip: SEATTLE, WA 98109-4623
Operator country: UNITED STATES
Operator phone nbr: (206)255-5131
Operator effective date: 08/27/1996
Site contact name: Walt Spilker
Site contact addr line1: 305 HARRISON ST
Site Contact City/State/ Zip: SEATTLE, WA 98109-4623
Site Contact Country: UNITED STATES
Site Contact Phone #: 206-684-7131
Site Contact EMail: walt.spilker@seattle.gov
Form Contact NAME: Walt Spilker
Form Contact ADDR LINE1: 305 HARRISON ST
Form Contact City,ST,Zip: SEATTLE, WA 98109-4623
Form Contact Country: UNITED STATES
Form Contact Phone #: 206-255-5131
Form Contact EMail: walt.spilker@seattle.gov
Gen Status CD: XQG
Monthly Generation: False
Batch Generation: False
One Time Generation: False
Transport Own Waste: False
Tranports Other Waste: False
Recycler Onsite: False
Transfer Facility: False
Other Exemption: Not reported
UW Battery Gen: False
Used Oil Transporter: False
Used Oil Transfer Facility: False
Used Oil Processor: False
Used Oil Refiner: False
Used Oil Fuel Marketer Directs Shipments: False
Used Oil Fuel Marketer Meets Specs: False

Waste Streams Generated:

Facility ID: 42937592
Data Year: 2008
Description: BOILER CHEMICAL/CAUSTIC MIX
Mix: False
Reported Qty: 300 LB
Kilo Qty: 136.08000234057604
Density No: 0
Density Qty: Not reported

Facility ID: 42937592
Data Year: 2008
Description: STREAK FREE GLASS CLEANER
Mix: False
Reported Qty: 200 LB
Kilo Qty: 90.720001560384034
Density No: 0
Density Qty: Not reported

Facility ID: 42937592
Data Year: 2008

Map ID
Direction
Distance
Elevation

MAP FINDINGS

Site

Database(s)

EDR ID Number
EPA ID Number

SEATTLE CENTER (Continued)

1000421937

Description: FLAMMABLEAEROSOLS LOOSEPACKS
Mix: False
Reported Qty: 10 LB
Kilo Qty: 4.5360000780192014
Density No: 0
Density Qty: Not reported

Facility ID: 42937592
Data Year: 2008
Description: #6 BULK PAINTS, THINNERS, SOLVENT
Mix: False
Reported Qty: 300 LB
Kilo Qty: 136.08000234057604
Density No: 0
Density Qty: Not reported

Facility ID: 42937592
Data Year: 2010
Description: ALKALINE LABPACK
Mix: False
Reported Qty: 200 LB
Kilo Qty: 90.720001560384034
Density No: 0
Density Qty: Not reported

Facility ID: 42937592
Data Year: 2010
Description: CORROSIVE ACID LABPACK
Mix: False
Reported Qty: 25 LB
Kilo Qty: 11.340000195048004
Density No: 0
Density Qty: Not reported

Facility ID: 42937592
Data Year: 2010
Description: LOOSEPACK FLAMMABLE MATERIALS
Mix: False
Reported Qty: 400 LB
Kilo Qty: 181.44000312076807
Density No: 0
Density Qty: Not reported

Facility ID: 42937592
Data Year: 2010
Description: FLAMMABLE AEROSOLS LOOSEPACK
Mix: False
Reported Qty: 40 LB
Kilo Qty: 18.144000312076805
Density No: 0
Density Qty: Not reported

Facility ID: 42937592
Data Year: 2011
Description: WASTE , TOXIC, LIQUIDS
Mix: False
Reported Qty: 226 LB

Map ID
Direction
Distance
Elevation

MAP FINDINGS

Site

Database(s)

EDR ID Number
EPA ID Number

SEATTLE CENTER (Continued)

1000421937

Kilo Qty: 102.513601
Density No: 0
Density Qty: Not reported

Facility ID: 42937592
Data Year: 2011
Description: WASTE PAINT
Mix: False
Reported Qty: 681 LB
Kilo Qty: 308.901605
Density No: 0
Density Qty: Not reported

Facility ID: 42937592
Data Year: 2011
Description: ALKALINE LABPACK
Mix: False
Reported Qty: 95 LB
Kilo Qty: 43.0920007
Density No: 0
Density Qty: Not reported

Facility ID: 42937592
Data Year: 2011
Description: FLAMMABLE AEROSOLS LOOSEPACK
Mix: False
Reported Qty: 100 LB
Kilo Qty: 45.3600007
Density No: 0
Density Qty: Not reported

Facility ID: 42937592
Data Year: 2013
Description: Spray Paint
Mix: False
Reported Qty: 15 LB
Kilo Qty: 6.80400011
Density No: 0
Density Qty: Not reported

Facility ID: 42937592
Data Year: 2013
Description: Waste Paint
Mix: False
Reported Qty: 90 GAL
Kilo Qty: 340.472165
Density No: 8.33999999
Density Qty: PPG

Facility ID: 42937592
Data Year: 2013
Description: Unused cleaning supply
Mix: False
Reported Qty: 120 LB
Kilo Qty: 54.4320009
Density No: 0
Density Qty: Not reported

Map ID
Direction
Distance
Elevation

MAP FINDINGS

Site

Database(s)

EDR ID Number
EPA ID Number

SEATTLE CENTER (Continued)

1000421937

Facility ID: 42937592
Data Year: 2013
Description: Water treatment liquid
Mix: False
Reported Qty: 30 LB
Kilo Qty: 13.6080002
Density No: 0
Density Qty: Not reported

Facility ID: 42937592
Data Year: 2014
Description: Waste Caustic Alkali Liquids
Mix: False
Reported Qty: 100 LB
Kilo Qty: 45.3600007
Density No: 0
Density Qty: Not reported

Facility ID: 42937592
Data Year: 2014
Description: Waste Used Oil
Mix: False
Reported Qty: 55 GAL
Kilo Qty: 182.120403
Density No: 7.29999999
Density Qty: PPG

Facility ID: 42937592
Data Year: 2014
Description: Waste Trichloroisocyanuric acid, dry
Mix: False
Reported Qty: 75 LB
Kilo Qty: 34.0200005
Density No: 0
Density Qty: Not reported

Facility ID: 42937592
Data Year: 2014
Description: Waste Aerosols
Mix: False
Reported Qty: 30 LB
Kilo Qty: 13.6080002
Density No: 0
Density Qty: Not reported

Shipments Sent:
Facility ID: 42937592
Data Year: 2008
Shipment sent data: 9/19/2008
Reported Qty: 300 LB
Kilo Qty: 136.080002340576

Facility ID: 42937592
Data Year: 2008
Shipment sent data: 9/19/2008
Reported Qty: 200 LB
Kilo Qty: 90.720001560384

Map ID
Direction
Distance
Elevation

MAP FINDINGS

Site

Database(s)

EDR ID Number
EPA ID Number

SEATTLE CENTER (Continued)

1000421937

Facility ID:	42937592
Data Year:	2008
Shipment sent data:	9/19/2008
Reported Qty:	10 LB
Kilo Qty:	4.5360000780192
Facility ID:	42937592
Data Year:	2008
Shipment sent data:	9/19/2008
Reported Qty:	300 LB
Kilo Qty:	136.080002340576
Facility ID:	42937592
Data Year:	2010
Shipment sent data:	3/17/2010
Reported Qty:	200 LB
Kilo Qty:	90.720001560384
Facility ID:	42937592
Data Year:	2010
Shipment sent data:	3/17/2010
Reported Qty:	25 LB
Kilo Qty:	11.340000195048
Facility ID:	42937592
Data Year:	2010
Shipment sent data:	3/17/2010
Reported Qty:	400 LB
Kilo Qty:	181.440003120768
Facility ID:	42937592
Data Year:	2010
Shipment sent data:	3/17/2010
Reported Qty:	40 LB
Kilo Qty:	18.1440003120768
Facility ID:	42937592
Data Year:	2013
Shipment sent data:	2013-04-08 00:00:00
Reported Qty:	15 LB
Kilo Qty:	6.80400011
Facility ID:	42937592
Data Year:	2013
Shipment sent data:	2013-02-26 00:00:00
Reported Qty:	90 GAL
Kilo Qty:	340.472165
Facility ID:	42937592
Data Year:	2013
Shipment sent data:	2013-02-26 00:00:00
Reported Qty:	120 LB
Kilo Qty:	54.4320009
Facility ID:	42937592
Data Year:	2013
Shipment sent data:	2013-02-26 00:00:00

Map ID
Direction
Distance
Elevation

MAP FINDINGS

Site

Database(s)

EDR ID Number
EPA ID Number

SEATTLE CENTER (Continued)

1000421937

Reported Qty:	30 LB
Kilo Qty:	13.6080002
Facility ID:	42937592
Data Year:	2014
Shipment sent data:	2014-06-19 00:00:00
Reported Qty:	100 LB
Kilo Qty:	45.3600007
Facility ID:	42937592
Data Year:	2014
Shipment sent data:	2014-06-19 00:00:00
Reported Qty:	55 GAL
Kilo Qty:	182.120403
Facility ID:	42937592
Data Year:	2014
Shipment sent data:	2014-06-19 00:00:00
Reported Qty:	75 LB
Kilo Qty:	34.0200005
Facility ID:	42937592
Data Year:	2014
Shipment sent data:	2014-06-19 00:00:00
Reported Qty:	30 LB
Kilo Qty:	13.6080002
Facility ID:	42937592
Data Year:	2014
Shipment sent data:	2014-06-19 00:00:00
Reported Qty:	300 LB
Kilo Qty:	136.080002
Facility ID:	42937592
Data Year:	Not reported
Shipment sent data:	1/9/2006
Reported Qty:	750 LB
Kilo Qty:	340.20000585144
Facility ID:	42937592
Data Year:	Not reported
Shipment sent data:	1/9/2006
Reported Qty:	371.13 LB
Kilo Qty:	168.344570895527
Facility ID:	42937592
Data Year:	Not reported
Shipment sent data:	1/9/2006
Reported Qty:	250 LB
Kilo Qty:	113.40000195048

Waste Stream Comments:

Facility ID:	42937592
Data Year:	2008
Comments:	G19 AND W119- ITS USED AS A CORROSIVE INHIBITOR AND DISSOVLE OXYGEN

Facility ID: 42937592

Map ID
Direction
Distance
Elevation

MAP FINDINGS

Site

Database(s)

EDR ID Number
EPA ID Number

SEATTLE CENTER (Continued)

1000421937

Data Year: 2008
Comments: W219- 200 POUND DRUM OF GLASS CLEANER

Facility ID: 42937592
Data Year: 2008
Comments: A.8 - FUEL CONTAMINATED WITH WATER

Facility ID: 42937592
Data Year: 2010
Comments: WE USE A LOT OF BATTERIES ON SITE.

Facility ID: 42937592
Data Year: 2010
Comments: A-7 WE GENERATE AEROSOLOS OVER A PERIOD OF TIME.

Facility ID: 42937592
Data Year: 2010
Comments: A-7 WE GENERATE CORROSIVE ACID FROM TIME TO TIME.

Facility Site ID Number: 42937592
EPA ID: WAD981768252
NAICS: 71311
SWC Desc: Not reported
FWC Desc: Not reported
Form Comm: Not reported
Data Year: Not reported
Permit by Rule: FALSE
Treatment by Generator: FALSE
Mixed radioactive waste: FALSE
Importer of hazardous waste: FALSE
Immediate recycler: FALSE
Treatment/Storage/Disposal/Recycling Facility: FALSE
Generator of dangerous fuel waste: FALSE
Generator marketing to burner: FALSE
Other marketers (i.e., blender, distributor, etc.): FALSE
Utility boiler burner: FALSE
Industry boiler burner: FALSE
Industrial Furnace: FALSE
Smelter defferal: FALSE
Universal waste - batteries - generate: FALSE
Universal waste - thermostats - generate: FALSE
Universal waste - mercury - generate: FALSE
Universal waste - lamps - generate: FALSE
Universal waste - batteries - accumulate: FALSE
Universal waste - thermostats - accumulate: FALSE
Universal waste - mercury - accumulate: FALSE
Universal waste - lamps - accumulate: FALSE
Destination Facility for Universal Waste: FALSE
Off-specification used oil burner - utility boiler: FALSE
Off-specification used oil burner - industrial boiler: FALSE
Off-specification used oil burner - industrial furnace: FALSE
Tax Reg #: 578073904
Business Type: Not reported
Mail Name: Seattle Center
Mail addr line1: 305 HARRISON ST
Mail city,st,zip: SEATTLE, WA 98109-4623

Map ID
Direction
Distance
Elevation

MAP FINDINGS

Site

Database(s)

EDR ID Number
EPA ID Number

SEATTLE CENTER (Continued)

1000421937

Mail country: UNITED STATES
Legal org name: Seattle Center
Legal org type: Municipal
Legal addr line1: 305 HARRISON ST
Legal city,st,zip: SEATTLE, WA 98109-4623
Legal country: UNITED STATES
Legal phone nbr: (206)684-7330
Legal effective date: 08/27/1996
Land org name: Seattle Center, City of Seattle
Land org type: Municipal
Land person name: Not reported
Land addr line1: 305 HARRISON ST
Land city,st,zip: SEATTLE, WA 98109-4623
Land country: UNITED STATES
Land phone nbr: (206)684-7330
Operator org name: Seattle Center, City of Seattle
Operator org type: Municipal
Operator addr line1: 305 HARRISON ST
Operator city,st,zip: SEATTLE, WA 98109-4623
Operator country: UNITED STATES
Operator phone nbr: (206)684-7330
Operator effective date: 08/27/1996
Site contact name: Nick Dennis
Site contact addr line1: 305 HARRISON ST
Site Contact City/State/ Zip: SEATTLE, WA 98109-4623
Site Contact Country: UNITED STATES
Site Contact Phone #: 206684-7198
Site Contact EMail: nick.dennis@seattle.gov
Form Contact NAME: Nick Dennis
Form Contact ADDR LINE1: 305 HARRISON ST
Form Contact City,ST,Zip: SEATTLE, WA 98109-4623
Form Contact Country: UNITED STATES
Form Contact Phone #: 206684-7198
Form Contact EMail: nick.dennis@seattle.gov
Gen Status CD: MQG
Monthly Generation: FALSE
Batch Generation: TRUE
One Time Generation: FALSE
Transport Own Waste: FALSE
Tranports Other Waste: FALSE
Recycler Onsite: FALSE
Transfer Facility: FALSE
Other Exemption: Not reported
UW Battery Gen: FALSE
Used Oil Transporter: FALSE
Used Oil Transfer Facility: FALSE
Used Oil Processor: FALSE
Used Oil Refiner: FALSE
Used Oil Fuel Marketer Directs Shipments: FALSE
Used Oil Fuel Marketer Meets Specs: FALSE

Waste Streams Generated:

Facility ID: 42937592
Data Year: 2008
Description: BOILER CHEMICAL/CAUSTIC MIX
Mix: False
Reported Qty: 300 LB

Map ID
Direction
Distance
Elevation

MAP FINDINGS

Site

Database(s)

EDR ID Number
EPA ID Number

SEATTLE CENTER (Continued)

1000421937

Kilo Qty: 136.08000234057604
Density No: 0
Density Qty: Not reported

Facility ID: 42937592
Data Year: 2008
Description: STREAK FREE GLASS CLEANER
Mix: False
Reported Qty: 200 LB
Kilo Qty: 90.720001560384034
Density No: 0
Density Qty: Not reported

Facility ID: 42937592
Data Year: 2008
Description: FLAMMABLEAEROSOLS LOOSEPACKS
Mix: False
Reported Qty: 10 LB
Kilo Qty: 4.5360000780192014
Density No: 0
Density Qty: Not reported

Facility ID: 42937592
Data Year: 2008
Description: #6 BULK PAINTS, THINNERS, SOLVENT
Mix: False
Reported Qty: 300 LB
Kilo Qty: 136.08000234057604
Density No: 0
Density Qty: Not reported

Facility ID: 42937592
Data Year: 2010
Description: ALKALINE LABPACK
Mix: False
Reported Qty: 200 LB
Kilo Qty: 90.720001560384034
Density No: 0
Density Qty: Not reported

Facility ID: 42937592
Data Year: 2010
Description: CORROSIVE ACID LABPACK
Mix: False
Reported Qty: 25 LB
Kilo Qty: 11.340000195048004
Density No: 0
Density Qty: Not reported

Facility ID: 42937592
Data Year: 2010
Description: LOOSEPACK FLAMMABLE MATERIALS
Mix: False
Reported Qty: 400 LB
Kilo Qty: 181.44000312076807
Density No: 0
Density Qty: Not reported

Map ID
Direction
Distance
Elevation

MAP FINDINGS

Site

Database(s)

EDR ID Number
EPA ID Number

SEATTLE CENTER (Continued)

1000421937

Facility ID: 42937592
Data Year: 2010
Description: FLAMMABLE AEROSOLS LOOSEPACK
Mix: False
Reported Qty: 40 LB
Kilo Qty: 18.144000312076805
Density No: 0
Density Qty: Not reported

Facility ID: 42937592
Data Year: 2011
Description: WASTE , TOXIC, LIQUIDS
Mix: False
Reported Qty: 226 LB
Kilo Qty: 102.513601
Density No: 0
Density Qty: Not reported

Facility ID: 42937592
Data Year: 2011
Description: WASTE PAINT
Mix: False
Reported Qty: 681 LB
Kilo Qty: 308.901605
Density No: 0
Density Qty: Not reported

Facility ID: 42937592
Data Year: 2011
Description: ALKALINE LABPACK
Mix: False
Reported Qty: 95 LB
Kilo Qty: 43.0920007
Density No: 0
Density Qty: Not reported

Facility ID: 42937592
Data Year: 2011
Description: FLAMMABLE AEROSOLS LOOSEPACK
Mix: False
Reported Qty: 100 LB
Kilo Qty: 45.3600007
Density No: 0
Density Qty: Not reported

Facility ID: 42937592
Data Year: 2013
Description: Spray Paint
Mix: False
Reported Qty: 15 LB
Kilo Qty: 6.80400011
Density No: 0
Density Qty: Not reported

Facility ID: 42937592
Data Year: 2013
Description: Waste Paint

Map ID
Direction
Distance
Elevation

MAP FINDINGS

Site

Database(s)

EDR ID Number
EPA ID Number

SEATTLE CENTER (Continued)

1000421937

Mix: False
Reported Qty: 90 GAL
Kilo Qty: 340.472165
Density No: 8.33999999
Density Qty: PPG

Facility ID: 42937592
Data Year: 2013
Description: Unused cleaning supply
Mix: False
Reported Qty: 120 LB
Kilo Qty: 54.4320009
Density No: 0
Density Qty: Not reported

Facility ID: 42937592
Data Year: 2013
Description: Water treatment liquid
Mix: False
Reported Qty: 30 LB
Kilo Qty: 13.6080002
Density No: 0
Density Qty: Not reported

Facility ID: 42937592
Data Year: 2014
Description: Waste Caustic Alkali Liquids
Mix: False
Reported Qty: 100 LB
Kilo Qty: 45.3600007
Density No: 0
Density Qty: Not reported

Facility ID: 42937592
Data Year: 2014
Description: Waste Used Oil
Mix: False
Reported Qty: 55 GAL
Kilo Qty: 182.120403
Density No: 7.29999999
Density Qty: PPG

Facility ID: 42937592
Data Year: 2014
Description: Waste Trichloroisocyanuric acid, dry
Mix: False
Reported Qty: 75 LB
Kilo Qty: 34.0200005
Density No: 0
Density Qty: Not reported

Facility ID: 42937592
Data Year: 2014
Description: Waste Aerosols
Mix: False
Reported Qty: 30 LB
Kilo Qty: 13.6080002

Map ID
Direction
Distance
Elevation

MAP FINDINGS

Site

Database(s)

EDR ID Number
EPA ID Number

SEATTLE CENTER (Continued)

1000421937

Density No: 0
Density Qty: Not reported

Shipments Sent:
Facility ID: 42937592
Data Year: 2008
Shipment sent data: 9/19/2008
Reported Qty: 300 LB
Kilo Qty: 136.080002340576

Facility ID: 42937592
Data Year: 2008
Shipment sent data: 9/19/2008
Reported Qty: 200 LB
Kilo Qty: 90.720001560384

Facility ID: 42937592
Data Year: 2008
Shipment sent data: 9/19/2008
Reported Qty: 10 LB
Kilo Qty: 4.5360000780192

Facility ID: 42937592
Data Year: 2008
Shipment sent data: 9/19/2008
Reported Qty: 300 LB
Kilo Qty: 136.080002340576

Facility ID: 42937592
Data Year: 2010
Shipment sent data: 3/17/2010
Reported Qty: 200 LB
Kilo Qty: 90.720001560384

Facility ID: 42937592
Data Year: 2010
Shipment sent data: 3/17/2010
Reported Qty: 25 LB
Kilo Qty: 11.340000195048

Facility ID: 42937592
Data Year: 2010
Shipment sent data: 3/17/2010
Reported Qty: 400 LB
Kilo Qty: 181.440003120768

Facility ID: 42937592
Data Year: 2010
Shipment sent data: 3/17/2010
Reported Qty: 40 LB
Kilo Qty: 18.1440003120768

Facility ID: 42937592
Data Year: 2013
Shipment sent data: 2013-04-08 00:00:00
Reported Qty: 15 LB
Kilo Qty: 6.80400011

Map ID
Direction
Distance
Elevation

MAP FINDINGS

Site

Database(s)

EDR ID Number
EPA ID Number

SEATTLE CENTER (Continued)

1000421937

Facility ID: 42937592
Data Year: 2013
Shipment sent data: 2013-02-26 00:00:00
Reported Qty: 90 GAL
Kilo Qty: 340.472165

Facility ID: 42937592
Data Year: 2013
Shipment sent data: 2013-02-26 00:00:00
Reported Qty: 120 LB
Kilo Qty: 54.4320009

Facility ID: 42937592
Data Year: 2013
Shipment sent data: 2013-02-26 00:00:00
Reported Qty: 30 LB
Kilo Qty: 13.6080002

Facility ID: 42937592
Data Year: 2014
Shipment sent data: 2014-06-19 00:00:00
Reported Qty: 100 LB
Kilo Qty: 45.3600007

Facility ID: 42937592
Data Year: 2014
Shipment sent data: 2014-06-19 00:00:00
Reported Qty: 55 GAL
Kilo Qty: 182.120403

Facility ID: 42937592
Data Year: 2014
Shipment sent data: 2014-06-19 00:00:00
Reported Qty: 75 LB
Kilo Qty: 34.0200005

Facility ID: 42937592
Data Year: 2014
Shipment sent data: 2014-06-19 00:00:00
Reported Qty: 30 LB
Kilo Qty: 13.6080002

Facility ID: 42937592
Data Year: 2014
Shipment sent data: 2014-06-19 00:00:00
Reported Qty: 300 LB
Kilo Qty: 136.080002

Facility ID: 42937592
Data Year: Not reported
Shipment sent data: 1/9/2006
Reported Qty: 750 LB
Kilo Qty: 340.20000585144

Facility ID: 42937592
Data Year: Not reported
Shipment sent data: 1/9/2006

Map ID
Direction
Distance
Elevation

MAP FINDINGS

Site

Database(s)

EDR ID Number
EPA ID Number

SEATTLE CENTER (Continued)

1000421937

Reported Qty: 371.13 LB
Kilo Qty: 168.344570895527

Facility ID: 42937592
Data Year: Not reported
Shipment sent data: 1/9/2006
Reported Qty: 250 LB
Kilo Qty: 113.40000195048

Waste Stream Comments:

Facility ID: 42937592
Data Year: 2008
Comments: G19 AND W119- ITS USED AS A CORROSIVE INHIBTOR AND DISSOVLE OXYGEN

Facility ID: 42937592
Data Year: 2008
Comments: W219- 200 POUND DRUM OF GLASS CLEANER

Facility ID: 42937592
Data Year: 2008
Comments: A.8 - FUEL CONTAMINATED WITH WATER

Facility ID: 42937592
Data Year: 2010
Comments: WE USE A LOT OF BATTERIES ON SITE.

Facility ID: 42937592
Data Year: 2010
Comments: A-7 WE GENERATE AEROSOLOS OVER A PERIOD OF TIME.

Facility ID: 42937592
Data Year: 2010
Comments: A-7 WE GENERATE CORROSIVE ACID FROM TIME TO TIME.

Facility Site ID Number: 42937592
EPA ID: WAD981768252
NAICS: 713110
SWC Desc: Not reported
FWC Desc: D001, D002, D005, D007, D008, D035
Form Comm: Not reported
Data Year: 2013
Permit by Rule: False
Treatment by Generator: False
Mixed radioactive waste: False
Importer of hazardous waste: False
Immediate recycler: False
Treatment/Storage/Disposal/Recycling Facility: False
Generator of dangerous fuel waste: False
Generator marketing to burner: False
Other marketers (i.e., blender, distributor, etc.): False
Utility boiler burner: False
Industry boiler burner: False
Industrial Furnace: False
Smelter defferal: False
Universal waste - batteries - generate: False
Universal waste - thermostats - generate: False

Map ID
Direction
Distance
Elevation

MAP FINDINGS

Site

Database(s)

EDR ID Number
EPA ID Number

SEATTLE CENTER (Continued)

1000421937

Universal waste - mercury - generate: False
Universal waste - lamps - generate: False
Universal waste - batteries - accumulate: False
Universal waste - thermostats - accumulate: False
Universal waste - mercury - accumulate: False
Universal waste - lamps - accumulate: False
Destination Facility for Universal Waste: False
Off-specification used oil burner - utility boiler: False
Off-specification used oil burner - industrial boiler: False
Off-specification used oil burner - industrial furnace: False
Tax Reg #: 578073904
Business Type: Not reported
Mail Name: Seattle Center
Mail addr line1: 305 HARRISON ST
Mail city,st,zip: SEATTLE, WA 98109-4623
Mail country: UNITED STATES
Legal org name: Seattle Center
Legal org type: Municipal
Legal addr line1: 305 HARRISON ST
Legal city,st,zip: SEATTLE, WA 98109-4623
Legal country: UNITED STATES
Legal phone nbr: (206)255-5131
Legal effective date: 08/27/1996
Land org name: Seattle Center City of Seattle
Land org type: Municipal
Land person name: Not reported
Land addr line1: 305 HARRISON ST
Land city,st,zip: SEATTLE, WA 98109-4623
Land country: UNITED STATES
Land phone nbr: (206)255-5131
Operator org name: Seattle Center City of Seattle
Operator org type: Municipal
Operator addr line1: 305 HARRISON ST
Operator city,st,zip: SEATTLE, WA 98109-4623
Operator country: UNITED STATES
Operator phone nbr: (206)255-5131
Operator effective date: 08/27/1996
Site contact name: Walt Spilker
Site contact addr line1: 305 HARRISON ST
Site Contact City/State/ Zip: SEATTLE, WA 98109-4623
Site Contact Country: UNITED STATES
Site Contact Phone #: 206-684-7131
Site Contact EMail: walt.spilker@seattle.gov
Form Contact NAME: Walt Spilker
Form Contact ADDR LINE1: 305 HARRISON ST
Form Contact City,ST,Zip: SEATTLE, WA 98109-4623
Form Contact Country: UNITED STATES
Form Contact Phone #: 206-255-5131
Form Contact EMail: walt.spilker@seattle.gov
Gen Status CD: SQG
Monthly Generation: False
Batch Generation: True
One Time Generation: False
Transport Own Waste: False
Tranports Other Waste: False
Recycler Onsite: False
Transfer Facility: False

Map ID
Direction
Distance
Elevation

MAP FINDINGS

Site

Database(s)

EDR ID Number
EPA ID Number

SEATTLE CENTER (Continued)

1000421937

Other Exemption: Not reported
UW Battery Gen: False
Used Oil Transporter: False
Used Oil Transfer Facility: False
Used Oil Processor: False
Used Oil Refiner: False
Used Oil Fuel Marketer Directs Shipments: False
Used Oil Fuel Marketer Meets Specs: False

Waste Streams Generated:

Facility ID: 42937592
Data Year: 2008
Description: BOILER CHEMICAL/CAUSTIC MIX
Mix: False
Reported Qty: 300 LB
Kilo Qty: 136.08000234057604
Density No: 0
Density Qty: Not reported

Facility ID: 42937592
Data Year: 2008
Description: STREAK FREE GLASS CLEANER
Mix: False
Reported Qty: 200 LB
Kilo Qty: 90.720001560384034
Density No: 0
Density Qty: Not reported

Facility ID: 42937592
Data Year: 2008
Description: FLAMMABLEAEROSOLS LOOSEPACKS
Mix: False
Reported Qty: 10 LB
Kilo Qty: 4.5360000780192014
Density No: 0
Density Qty: Not reported

Facility ID: 42937592
Data Year: 2008
Description: #6 BULK PAINTS, THINNERS, SOLVENT
Mix: False
Reported Qty: 300 LB
Kilo Qty: 136.08000234057604
Density No: 0
Density Qty: Not reported

Facility ID: 42937592
Data Year: 2010
Description: ALKALINE LABPACK
Mix: False
Reported Qty: 200 LB
Kilo Qty: 90.720001560384034
Density No: 0
Density Qty: Not reported

Facility ID: 42937592
Data Year: 2010

Map ID
Direction
Distance
Elevation

MAP FINDINGS

Site

Database(s)

EDR ID Number
EPA ID Number

SEATTLE CENTER (Continued)

1000421937

Description: CORROSIVE ACID LABPACK
Mix: False
Reported Qty: 25 LB
Kilo Qty: 11.340000195048004
Density No: 0
Density Qty: Not reported

Facility ID: 42937592
Data Year: 2010
Description: LOOSEPACK FLAMMABLE MATERIALS
Mix: False
Reported Qty: 400 LB
Kilo Qty: 181.44000312076807
Density No: 0
Density Qty: Not reported

Facility ID: 42937592
Data Year: 2010
Description: FLAMMABLE AEROSOLS LOOSEPACK
Mix: False
Reported Qty: 40 LB
Kilo Qty: 18.144000312076805
Density No: 0
Density Qty: Not reported

Facility ID: 42937592
Data Year: 2011
Description: WASTE , TOXIC, LIQUIDS
Mix: False
Reported Qty: 226 LB
Kilo Qty: 102.513601
Density No: 0
Density Qty: Not reported

Facility ID: 42937592
Data Year: 2011
Description: WASTE PAINT
Mix: False
Reported Qty: 681 LB
Kilo Qty: 308.901605
Density No: 0
Density Qty: Not reported

Facility ID: 42937592
Data Year: 2011
Description: ALKALINE LABPACK
Mix: False
Reported Qty: 95 LB
Kilo Qty: 43.0920007
Density No: 0
Density Qty: Not reported

Facility ID: 42937592
Data Year: 2011
Description: FLAMMABLE AEROSOLS LOOSEPACK
Mix: False
Reported Qty: 100 LB

Map ID
Direction
Distance
Elevation

MAP FINDINGS

Site

Database(s)

EDR ID Number
EPA ID Number

SEATTLE CENTER (Continued)

1000421937

Kilo Qty: 45.3600007
Density No: 0
Density Qty: Not reported

Facility ID: 42937592
Data Year: 2013
Description: Spray Paint
Mix: False
Reported Qty: 15 LB
Kilo Qty: 6.80400011
Density No: 0
Density Qty: Not reported

Facility ID: 42937592
Data Year: 2013
Description: Waste Paint
Mix: False
Reported Qty: 90 GAL
Kilo Qty: 340.472165
Density No: 8.33999999
Density Qty: PPG

Facility ID: 42937592
Data Year: 2013
Description: Unused cleaning supply
Mix: False
Reported Qty: 120 LB
Kilo Qty: 54.4320009
Density No: 0
Density Qty: Not reported

Facility ID: 42937592
Data Year: 2013
Description: Water treatment liquid
Mix: False
Reported Qty: 30 LB
Kilo Qty: 13.6080002
Density No: 0
Density Qty: Not reported

Facility ID: 42937592
Data Year: 2014
Description: Waste Caustic Alkali Liquids
Mix: False
Reported Qty: 100 LB
Kilo Qty: 45.3600007
Density No: 0
Density Qty: Not reported

Facility ID: 42937592
Data Year: 2014
Description: Waste Used Oil
Mix: False
Reported Qty: 55 GAL
Kilo Qty: 182.120403
Density No: 7.29999999
Density Qty: PPG

Map ID
Direction
Distance
Elevation

MAP FINDINGS

Site

Database(s)

EDR ID Number
EPA ID Number

SEATTLE CENTER (Continued)

1000421937

Facility ID: 42937592
Data Year: 2014
Description: Waste Trichloroisocyanuric acid, dry
Mix: False
Reported Qty: 75 LB
Kilo Qty: 34.0200005
Density No: 0
Density Qty: Not reported

Facility ID: 42937592
Data Year: 2014
Description: Waste Aerosols
Mix: False
Reported Qty: 30 LB
Kilo Qty: 13.6080002
Density No: 0
Density Qty: Not reported

Shipments Sent:

Facility ID: 42937592
Data Year: 2008
Shipment sent data: 9/19/2008
Reported Qty: 300 LB
Kilo Qty: 136.080002340576

Facility ID: 42937592
Data Year: 2008
Shipment sent data: 9/19/2008
Reported Qty: 200 LB
Kilo Qty: 90.720001560384

Facility ID: 42937592
Data Year: 2008
Shipment sent data: 9/19/2008
Reported Qty: 10 LB
Kilo Qty: 4.5360000780192

Facility ID: 42937592
Data Year: 2008
Shipment sent data: 9/19/2008
Reported Qty: 300 LB
Kilo Qty: 136.080002340576

Facility ID: 42937592
Data Year: 2010
Shipment sent data: 3/17/2010
Reported Qty: 200 LB
Kilo Qty: 90.720001560384

Facility ID: 42937592
Data Year: 2010
Shipment sent data: 3/17/2010
Reported Qty: 25 LB
Kilo Qty: 11.340000195048

Facility ID: 42937592
Data Year: 2010

Map ID
Direction
Distance
Elevation

MAP FINDINGS

Site

Database(s)

EDR ID Number
EPA ID Number

SEATTLE CENTER (Continued)

1000421937

Shipment sent data:	3/17/2010
Reported Qty:	400 LB
Kilo Qty:	181.440003120768
Facility ID:	42937592
Data Year:	2010
Shipment sent data:	3/17/2010
Reported Qty:	40 LB
Kilo Qty:	18.1440003120768
Facility ID:	42937592
Data Year:	2013
Shipment sent data:	2013-04-08 00:00:00
Reported Qty:	15 LB
Kilo Qty:	6.80400011
Facility ID:	42937592
Data Year:	2013
Shipment sent data:	2013-02-26 00:00:00
Reported Qty:	90 GAL
Kilo Qty:	340.472165
Facility ID:	42937592
Data Year:	2013
Shipment sent data:	2013-02-26 00:00:00
Reported Qty:	120 LB
Kilo Qty:	54.4320009
Facility ID:	42937592
Data Year:	2013
Shipment sent data:	2013-02-26 00:00:00
Reported Qty:	30 LB
Kilo Qty:	13.6080002
Facility ID:	42937592
Data Year:	2014
Shipment sent data:	2014-06-19 00:00:00
Reported Qty:	100 LB
Kilo Qty:	45.3600007
Facility ID:	42937592
Data Year:	2014
Shipment sent data:	2014-06-19 00:00:00
Reported Qty:	55 GAL
Kilo Qty:	182.120403
Facility ID:	42937592
Data Year:	2014
Shipment sent data:	2014-06-19 00:00:00
Reported Qty:	75 LB
Kilo Qty:	34.0200005
Facility ID:	42937592
Data Year:	2014
Shipment sent data:	2014-06-19 00:00:00
Reported Qty:	30 LB
Kilo Qty:	13.6080002

Map ID
Direction
Distance
Elevation

MAP FINDINGS

Site

Database(s)

EDR ID Number
EPA ID Number

SEATTLE CENTER (Continued)

1000421937

Facility ID: 42937592
Data Year: 2014
Shipment sent data: 2014-06-19 00:00:00
Reported Qty: 300 LB
Kilo Qty: 136.080002

Facility ID: 42937592
Data Year: Not reported
Shipment sent data: 1/9/2006
Reported Qty: 750 LB
Kilo Qty: 340.20000585144

Facility ID: 42937592
Data Year: Not reported
Shipment sent data: 1/9/2006
Reported Qty: 371.13 LB
Kilo Qty: 168.344570895527

Facility ID: 42937592
Data Year: Not reported
Shipment sent data: 1/9/2006
Reported Qty: 250 LB
Kilo Qty: 113.40000195048

Waste Stream Comments:

Facility ID: 42937592
Data Year: 2008
Comments: G19 AND W119- ITS USED AS A CORROSIVE INHIBITOR AND DISSOLVE OXYGEN

Facility ID: 42937592
Data Year: 2008
Comments: W219- 200 POUND DRUM OF GLASS CLEANER

Facility ID: 42937592
Data Year: 2008
Comments: A.8 - FUEL CONTAMINATED WITH WATER

Facility ID: 42937592
Data Year: 2010
Comments: WE USE A LOT OF BATTERIES ON SITE.

Facility ID: 42937592
Data Year: 2010
Comments: A-7 WE GENERATE AEROSOLS OVER A PERIOD OF TIME.

Facility ID: 42937592
Data Year: 2010
Comments: A-7 WE GENERATE CORROSIVE ACID FROM TIME TO TIME.

Facility Site ID Number: 42937592
EPA ID: WAD981768252
NAICS: 713110
SWC Desc: Not reported
FWC Desc: Not reported
Form Comm: Not reported
Data Year: 2010

Map ID
Direction
Distance
Elevation

MAP FINDINGS

Site

Database(s)

EDR ID Number
EPA ID Number

SEATTLE CENTER (Continued)

1000421937

Permit by Rule: False
Treatment by Generator: False
Mixed radioactive waste: False
Importer of hazardous waste: False
Immediate recycler: False
Treatment/Storage/Disposal/Recycling Facility: False
Generator of dangerous fuel waste: False
Generator marketing to burner: False
Other marketers (i.e., blender, distributor, etc.): False
Utility boiler burner: False
Industry boiler burner: False
Industrial Furnace: False
Smelter deferral: False
Universal waste - batteries - generate: False
Universal waste - thermostats - generate: False
Universal waste - mercury - generate: False
Universal waste - lamps - generate: False
Universal waste - batteries - accumulate: False
Universal waste - thermostats - accumulate: False
Universal waste - mercury - accumulate: False
Universal waste - lamps - accumulate: False
Destination Facility for Universal Waste: False
Off-specification used oil burner - utility boiler: False
Off-specification used oil burner - industrial boiler: False
Off-specification used oil burner - industrial furnace: False
Tax Reg #: 578073904
Business Type: Not reported
Mail Name: Seattle Center
Mail addr line1: 305 HARRISON ST
Mail city,st,zip: SEATTLE, WA 98109-4623
Mail country: UNITED STATES
Legal org name: Seattle Center
Legal org type: Municipal
Legal addr line1: 305 HARRISON ST
Legal city,st,zip: SEATTLE, WA 98109-4623
Legal country: UNITED STATES
Legal phone nbr: (206)684-7330
Legal effective date: 08/27/1996
Land org name: Seattle Center City of Seattle
Land org type: Municipal
Land person name: Not reported
Land addr line1: 305 HARRISON ST
Land city,st,zip: SEATTLE, WA 98109-4623
Land country: UNITED STATES
Land phone nbr: (206)684-7330
Operator org name: Seattle Center City of Seattle
Operator org type: Municipal
Operator addr line1: 305 HARRISON ST
Operator city,st,zip: SEATTLE, WA 98109-4623
Operator country: UNITED STATES
Operator phone nbr: (206)684-7330
Operator effective date: 08/27/1996
Site contact name: Nick Dennis
Site contact addr line1: 305 HARRISON ST
Site Contact City/State/ Zip: SEATTLE, WA 98109-4623
Site Contact Country: UNITED STATES
Site Contact Phone #: 206-255-5131

Map ID
Direction
Distance
Elevation

MAP FINDINGS

Site

Database(s)

EDR ID Number
EPA ID Number

SEATTLE CENTER (Continued)

1000421937

Site Contact EMail: nick.dennis@seattle.gov
Form Contact NAME: Nick Dennis
Form Contact ADDR LINE1: 305 HARRISON ST
Form Contact City,ST,Zip: SEATTLE, WA 98109-4623
Form Contact Country: UNITED STATES
Form Contact Phone #: 206-255-5131
Form Contact EMail: nick.dennis@seattle.gov
Gen Status CD: MQG
Monthly Generation: False
Batch Generation: True
One Time Generation: False
Transport Own Waste: False
Tranports Other Waste: False
Recycler Onsite: False
Transfer Facility: False
Other Exemption: Not reported
UW Battery Gen: False
Used Oil Transporter: False
Used Oil Transfer Facility: False
Used Oil Processor: False
Used Oil Refiner: False
Used Oil Fuel Marketer Directs Shipments: False
Used Oil Fuel Marketer Meets Specs: False

Waste Streams Generated:

Facility ID: 42937592
Data Year: 2008
Description: BOILER CHEMICAL/CAUSTIC MIX
Mix: False
Reported Qty: 300 LB
Kilo Qty: 136.08000234057604
Density No: 0
Density Qty: Not reported

Facility ID: 42937592
Data Year: 2008
Description: STREAK FREE GLASS CLEANER
Mix: False
Reported Qty: 200 LB
Kilo Qty: 90.720001560384034
Density No: 0
Density Qty: Not reported

Facility ID: 42937592
Data Year: 2008
Description: FLAMMABLEAEROSOLS LOOSEPACKS
Mix: False
Reported Qty: 10 LB
Kilo Qty: 4.5360000780192014
Density No: 0
Density Qty: Not reported

Facility ID: 42937592
Data Year: 2008
Description: #6 BULK PAINTS, THINNERS, SOLVENT
Mix: False
Reported Qty: 300 LB

Map ID
Direction
Distance
Elevation

MAP FINDINGS

Site

Database(s)

EDR ID Number
EPA ID Number

SEATTLE CENTER (Continued)

1000421937

Kilo Qty: 136.08000234057604
Density No: 0
Density Qty: Not reported

Facility ID: 42937592
Data Year: 2010
Description: ALKALINE LABPACK
Mix: False
Reported Qty: 200 LB
Kilo Qty: 90.720001560384034
Density No: 0
Density Qty: Not reported

Facility ID: 42937592
Data Year: 2010
Description: CORROSIVE ACID LABPACK
Mix: False
Reported Qty: 25 LB
Kilo Qty: 11.340000195048004
Density No: 0
Density Qty: Not reported

Facility ID: 42937592
Data Year: 2010
Description: LOOSEPACK FLAMMABLE MATERIALS
Mix: False
Reported Qty: 400 LB
Kilo Qty: 181.44000312076807
Density No: 0
Density Qty: Not reported

Facility ID: 42937592
Data Year: 2010
Description: FLAMMABLE AEROSOLS LOOSEPACK
Mix: False
Reported Qty: 40 LB
Kilo Qty: 18.144000312076805
Density No: 0
Density Qty: Not reported

Facility ID: 42937592
Data Year: 2011
Description: WASTE , TOXIC, LIQUIDS
Mix: False
Reported Qty: 226 LB
Kilo Qty: 102.513601
Density No: 0
Density Qty: Not reported

Facility ID: 42937592
Data Year: 2011
Description: WASTE PAINT
Mix: False
Reported Qty: 681 LB
Kilo Qty: 308.901605
Density No: 0
Density Qty: Not reported

Map ID
Direction
Distance
Elevation

MAP FINDINGS

Site

Database(s)

EDR ID Number
EPA ID Number

SEATTLE CENTER (Continued)

1000421937

Facility ID: 42937592
Data Year: 2011
Description: ALKALINE LABPACK
Mix: False
Reported Qty: 95 LB
Kilo Qty: 43.0920007
Density No: 0
Density Qty: Not reported

Facility ID: 42937592
Data Year: 2011
Description: FLAMMABLE AEROSOLS LOOSEPACK
Mix: False
Reported Qty: 100 LB
Kilo Qty: 45.3600007
Density No: 0
Density Qty: Not reported

Facility ID: 42937592
Data Year: 2013
Description: Spray Paint
Mix: False
Reported Qty: 15 LB
Kilo Qty: 6.80400011
Density No: 0
Density Qty: Not reported

Facility ID: 42937592
Data Year: 2013
Description: Waste Paint
Mix: False
Reported Qty: 90 GAL
Kilo Qty: 340.472165
Density No: 8.33999999
Density Qty: PPG

Facility ID: 42937592
Data Year: 2013
Description: Unused cleaning supply
Mix: False
Reported Qty: 120 LB
Kilo Qty: 54.4320009
Density No: 0
Density Qty: Not reported

Facility ID: 42937592
Data Year: 2013
Description: Water treatment liquid
Mix: False
Reported Qty: 30 LB
Kilo Qty: 13.6080002
Density No: 0
Density Qty: Not reported

Facility ID: 42937592
Data Year: 2014
Description: Waste Caustic Alkali Liquids

Map ID
Direction
Distance
Elevation

MAP FINDINGS

Site

Database(s)

EDR ID Number
EPA ID Number

SEATTLE CENTER (Continued)

1000421937

Mix:	False
Reported Qty:	100 LB
Kilo Qty:	45.3600007
Density No:	0
Density Qty:	Not reported
Facility ID:	42937592
Data Year:	2014
Description:	Waste Used Oil
Mix:	False
Reported Qty:	55 GAL
Kilo Qty:	182.120403
Density No:	7.29999999
Density Qty:	PPG
Facility ID:	42937592
Data Year:	2014
Description:	Waste Trichloroisocyanuric acid, dry
Mix:	False
Reported Qty:	75 LB
Kilo Qty:	34.0200005
Density No:	0
Density Qty:	Not reported
Facility ID:	42937592
Data Year:	2014
Description:	Waste Aerosols
Mix:	False
Reported Qty:	30 LB
Kilo Qty:	13.6080002
Density No:	0
Density Qty:	Not reported
Shipments Sent:	
Facility ID:	42937592
Data Year:	2008
Shipment sent data:	9/19/2008
Reported Qty:	300 LB
Kilo Qty:	136.080002340576
Facility ID:	42937592
Data Year:	2008
Shipment sent data:	9/19/2008
Reported Qty:	200 LB
Kilo Qty:	90.720001560384
Facility ID:	42937592
Data Year:	2008
Shipment sent data:	9/19/2008
Reported Qty:	10 LB
Kilo Qty:	4.5360000780192
Facility ID:	42937592
Data Year:	2008
Shipment sent data:	9/19/2008
Reported Qty:	300 LB
Kilo Qty:	136.080002340576

Map ID
Direction
Distance
Elevation

MAP FINDINGS

Site

Database(s)

EDR ID Number
EPA ID Number

SEATTLE CENTER (Continued)

1000421937

Facility ID:	42937592
Data Year:	2010
Shipment sent data:	3/17/2010
Reported Qty:	200 LB
Kilo Qty:	90.720001560384
Facility ID:	42937592
Data Year:	2010
Shipment sent data:	3/17/2010
Reported Qty:	25 LB
Kilo Qty:	11.340000195048
Facility ID:	42937592
Data Year:	2010
Shipment sent data:	3/17/2010
Reported Qty:	400 LB
Kilo Qty:	181.440003120768
Facility ID:	42937592
Data Year:	2010
Shipment sent data:	3/17/2010
Reported Qty:	40 LB
Kilo Qty:	18.1440003120768
Facility ID:	42937592
Data Year:	2013
Shipment sent data:	2013-04-08 00:00:00
Reported Qty:	15 LB
Kilo Qty:	6.80400011
Facility ID:	42937592
Data Year:	2013
Shipment sent data:	2013-02-26 00:00:00
Reported Qty:	90 GAL
Kilo Qty:	340.472165
Facility ID:	42937592
Data Year:	2013
Shipment sent data:	2013-02-26 00:00:00
Reported Qty:	120 LB
Kilo Qty:	54.4320009
Facility ID:	42937592
Data Year:	2013
Shipment sent data:	2013-02-26 00:00:00
Reported Qty:	30 LB
Kilo Qty:	13.6080002
Facility ID:	42937592
Data Year:	2014
Shipment sent data:	2014-06-19 00:00:00
Reported Qty:	100 LB
Kilo Qty:	45.3600007
Facility ID:	42937592
Data Year:	2014
Shipment sent data:	2014-06-19 00:00:00

Map ID
Direction
Distance
Elevation

MAP FINDINGS

Site

Database(s)

EDR ID Number
EPA ID Number

SEATTLE CENTER (Continued)

1000421937

Reported Qty: 55 GAL
Kilo Qty: 182.120403

Facility ID: 42937592
Data Year: 2014
Shipment sent data: 2014-06-19 00:00:00
Reported Qty: 75 LB
Kilo Qty: 34.0200005

Facility ID: 42937592
Data Year: 2014
Shipment sent data: 2014-06-19 00:00:00
Reported Qty: 30 LB
Kilo Qty: 13.6080002

Facility ID: 42937592
Data Year: 2014
Shipment sent data: 2014-06-19 00:00:00
Reported Qty: 300 LB
Kilo Qty: 136.080002

Facility ID: 42937592
Data Year: Not reported
Shipment sent data: 1/9/2006
Reported Qty: 750 LB
Kilo Qty: 340.20000585144

Facility ID: 42937592
Data Year: Not reported
Shipment sent data: 1/9/2006
Reported Qty: 371.13 LB
Kilo Qty: 168.344570895527

Facility ID: 42937592
Data Year: Not reported
Shipment sent data: 1/9/2006
Reported Qty: 250 LB
Kilo Qty: 113.40000195048

Waste Stream Comments:

Facility ID: 42937592
Data Year: 2008
Comments: G19 AND W119- ITS USED AS A CORROSIVE INHIBTOR AND DISSOVLE OXYGEN

Facility ID: 42937592
Data Year: 2008
Comments: W219- 200 POUND DRUM OF GLASS CLEANER

Facility ID: 42937592
Data Year: 2008
Comments: A.8 - FUEL CONTAMINATED WITH WATER

Facility ID: 42937592
Data Year: 2010
Comments: WE USE A LOT OF BATTERIES ON SITE.

Facility ID: 42937592

Map ID
Direction
Distance
Elevation

MAP FINDINGS

Site

Database(s)

EDR ID Number
EPA ID Number

SEATTLE CENTER (Continued)

1000421937

Data Year: 2010
Comments: A-7 WE GENERATE AEROSOLOS OVER A PERIOD OF TIME.

Facility ID: 42937592
Data Year: 2010
Comments: A-7 WE GENERATE CORROSIVE ACID FROM TIME TO TIME.

Facility Site ID Number: 42937592
EPA ID: WAD981768252
NAICS: 71311
SWC Desc: Not reported
FWC Desc: Not reported
Form Comm: Not reported
Data Year: 2008
Permit by Rule: False
Treatment by Generator: False
Mixed radioactive waste: False
Importer of hazardous waste: False
Immediate recycler: False
Treatment/Storage/Disposal/Recycling Facility: False
Generator of dangerous fuel waste: False
Generator marketing to burner: False
Other marketers (i.e., blender, distributor, etc.): False
Utility boiler burner: False
Industry boiler burner: False
Industrial Furnace: False
Smelter defferal: False
Universal waste - batteries - generate: False
Universal waste - thermostats - generate: False
Universal waste - mercury - generate: False
Universal waste - lamps - generate: False
Universal waste - batteries - accumulate: False
Universal waste - thermostats - accumulate: False
Universal waste - mercury - accumulate: False
Universal waste - lamps - accumulate: False
Destination Facility for Universal Waste: False
Off-specification used oil burner - utility boiler: False
Off-specification used oil burner - industrial boiler: False
Off-specification used oil burner - industrial furnace: False
Tax Reg #: 578073904
Business Type: Not reported
Mail Name: Seattle Center
Mail addr line1: 305 HARRISON ST
Mail city,st,zip: SEATTLE, WA 98109-4623
Mail country: UNITED STATES
Legal org name: Seattle Center
Legal org type: Municipal
Legal addr line1: 305 HARRISON ST
Legal city,st,zip: SEATTLE, WA 98109-4623
Legal country: UNITED STATES
Legal phone nbr: (206)684-7330
Legal effective date: 08/27/1996
Land org name: Seattle Center, City of Seattle
Land org type: Municipal
Land person name: Not reported
Land addr line1: 305 HARRISON ST

Map ID
Direction
Distance
Elevation

MAP FINDINGS

Site

Database(s)

EDR ID Number
EPA ID Number

SEATTLE CENTER (Continued)

1000421937

Land city,st,zip: SEATTLE, WA 98109-4623
Land country: UNITED STATES
Land phone nbr: (206)684-7330
Operator org name: Seattle Center, City of Seattle
Operator org type: Municipal
Operator addr line1: 305 HARRISON ST
Operator city,st,zip: SEATTLE, WA 98109-4623
Operator country: UNITED STATES
Operator phone nbr: (206)684-7330
Operator effective date: 08/27/1996
Site contact name: Nick Dennis
Site contact addr line1: 305 HARRISON ST
Site Contact City/State/ Zip: SEATTLE, WA 98109-4623
Site Contact Country: UNITED STATES
Site Contact Phone #: 206-255-5131
Site Contact EMail: nick.dennis@seattle.gov
Form Contact NAME: Nick Dennis
Form Contact ADDR LINE1: 305 HARRISON ST
Form Contact City,ST,Zip: SEATTLE, WA 98109-4623
Form Contact Country: UNITED STATES
Form Contact Phone #: 206-255-5131
Form Contact EMail: nick.dennis@seattle.gov
Gen Status CD: SQG
Monthly Generation: False
Batch Generation: False
One Time Generation: False
Transport Own Waste: False
Tranports Other Waste: False
Recycler Onsite: False
Transfer Facility: False
Other Exemption: Not reported
UW Battery Gen: False
Used Oil Transporter: False
Used Oil Transfer Facility: False
Used Oil Processor: False
Used Oil Refiner: False
Used Oil Fuel Marketer Directs Shipments: False
Used Oil Fuel Marketer Meets Specs: False

Waste Streams Generated:

Facility ID: 42937592
Data Year: 2008
Description: BOILER CHEMICAL/CAUSTIC MIX
Mix: False
Reported Qty: 300 LB
Kilo Qty: 136.08000234057604
Density No: 0
Density Qty: Not reported

Facility ID: 42937592
Data Year: 2008
Description: STREAK FREE GLASS CLEANER
Mix: False
Reported Qty: 200 LB
Kilo Qty: 90.720001560384034
Density No: 0
Density Qty: Not reported

Map ID
Direction
Distance
Elevation

MAP FINDINGS

Site

Database(s)

EDR ID Number
EPA ID Number

SEATTLE CENTER (Continued)

1000421937

Facility ID: 42937592
Data Year: 2008
Description: FLAMMABLEAEROSOLS LOOSEPACKS
Mix: False
Reported Qty: 10 LB
Kilo Qty: 4.5360000780192014
Density No: 0
Density Qty: Not reported

Facility ID: 42937592
Data Year: 2008
Description: #6 BULK PAINTS, THINNERS, SOLVENT
Mix: False
Reported Qty: 300 LB
Kilo Qty: 136.08000234057604
Density No: 0
Density Qty: Not reported

Facility ID: 42937592
Data Year: 2010
Description: ALKALINE LABPACK
Mix: False
Reported Qty: 200 LB
Kilo Qty: 90.720001560384034
Density No: 0
Density Qty: Not reported

Facility ID: 42937592
Data Year: 2010
Description: CORROSIVE ACID LABPACK
Mix: False
Reported Qty: 25 LB
Kilo Qty: 11.340000195048004
Density No: 0
Density Qty: Not reported

Facility ID: 42937592
Data Year: 2010
Description: LOOSEPACK FLAMMABLE MATERIALS
Mix: False
Reported Qty: 400 LB
Kilo Qty: 181.44000312076807
Density No: 0
Density Qty: Not reported

Facility ID: 42937592
Data Year: 2010
Description: FLAMMABLE AEROSOLS LOOSEPACK
Mix: False
Reported Qty: 40 LB
Kilo Qty: 18.144000312076805
Density No: 0
Density Qty: Not reported

Facility ID: 42937592
Data Year: 2011
Description: WASTE , TOXIC, LIQUIDS

Map ID
Direction
Distance
Elevation

MAP FINDINGS

Site

Database(s)

EDR ID Number
EPA ID Number

SEATTLE CENTER (Continued)

1000421937

Mix: False
Reported Qty: 226 LB
Kilo Qty: 102.513601
Density No: 0
Density Qty: Not reported

Facility ID: 42937592
Data Year: 2011
Description: WASTE PAINT
Mix: False
Reported Qty: 681 LB
Kilo Qty: 308.901605
Density No: 0
Density Qty: Not reported

Facility ID: 42937592
Data Year: 2011
Description: ALKALINE LABPACK
Mix: False
Reported Qty: 95 LB
Kilo Qty: 43.0920007
Density No: 0
Density Qty: Not reported

Facility ID: 42937592
Data Year: 2011
Description: FLAMMABLE AEROSOLS LOOSEPACK
Mix: False
Reported Qty: 100 LB
Kilo Qty: 45.3600007
Density No: 0
Density Qty: Not reported

Facility ID: 42937592
Data Year: 2013
Description: Spray Paint
Mix: False
Reported Qty: 15 LB
Kilo Qty: 6.80400011
Density No: 0
Density Qty: Not reported

Facility ID: 42937592
Data Year: 2013
Description: Waste Paint
Mix: False
Reported Qty: 90 GAL
Kilo Qty: 340.472165
Density No: 8.33999999
Density Qty: PPG

Facility ID: 42937592
Data Year: 2013
Description: Unused cleaning supply
Mix: False
Reported Qty: 120 LB
Kilo Qty: 54.4320009

Map ID
Direction
Distance
Elevation

MAP FINDINGS

Site

Database(s)

EDR ID Number
EPA ID Number

SEATTLE CENTER (Continued)

1000421937

Density No: 0
Density Qty: Not reported

Facility ID: 42937592
Data Year: 2013
Description: Water treatment liquid
Mix: False
Reported Qty: 30 LB
Kilo Qty: 13.6080002
Density No: 0
Density Qty: Not reported

Facility ID: 42937592
Data Year: 2014
Description: Waste Caustic Alkali Liquids
Mix: False
Reported Qty: 100 LB
Kilo Qty: 45.3600007
Density No: 0
Density Qty: Not reported

Facility ID: 42937592
Data Year: 2014
Description: Waste Used Oil
Mix: False
Reported Qty: 55 GAL
Kilo Qty: 182.120403
Density No: 7.29999999
Density Qty: PPG

Facility ID: 42937592
Data Year: 2014
Description: Waste Trichloroisocyanuric acid, dry
Mix: False
Reported Qty: 75 LB
Kilo Qty: 34.0200005
Density No: 0
Density Qty: Not reported

Facility ID: 42937592
Data Year: 2014
Description: Waste Aerosols
Mix: False
Reported Qty: 30 LB
Kilo Qty: 13.6080002
Density No: 0
Density Qty: Not reported

Shipments Sent:
Facility ID: 42937592
Data Year: 2008
Shipment sent data: 9/19/2008
Reported Qty: 300 LB
Kilo Qty: 136.080002340576

Facility ID: 42937592
Data Year: 2008

Map ID
Direction
Distance
Elevation

MAP FINDINGS

Site

Database(s)

EDR ID Number
EPA ID Number

SEATTLE CENTER (Continued)

1000421937

Shipment sent data:	9/19/2008
Reported Qty:	200 LB
Kilo Qty:	90.720001560384
Facility ID:	42937592
Data Year:	2008
Shipment sent data:	9/19/2008
Reported Qty:	10 LB
Kilo Qty:	4.5360000780192
Facility ID:	42937592
Data Year:	2008
Shipment sent data:	9/19/2008
Reported Qty:	300 LB
Kilo Qty:	136.080002340576
Facility ID:	42937592
Data Year:	2010
Shipment sent data:	3/17/2010
Reported Qty:	200 LB
Kilo Qty:	90.720001560384
Facility ID:	42937592
Data Year:	2010
Shipment sent data:	3/17/2010
Reported Qty:	25 LB
Kilo Qty:	11.340000195048
Facility ID:	42937592
Data Year:	2010
Shipment sent data:	3/17/2010
Reported Qty:	400 LB
Kilo Qty:	181.440003120768
Facility ID:	42937592
Data Year:	2010
Shipment sent data:	3/17/2010
Reported Qty:	40 LB
Kilo Qty:	18.1440003120768
Facility ID:	42937592
Data Year:	2013
Shipment sent data:	2013-04-08 00:00:00
Reported Qty:	15 LB
Kilo Qty:	6.80400011
Facility ID:	42937592
Data Year:	2013
Shipment sent data:	2013-02-26 00:00:00
Reported Qty:	90 GAL
Kilo Qty:	340.472165
Facility ID:	42937592
Data Year:	2013
Shipment sent data:	2013-02-26 00:00:00
Reported Qty:	120 LB
Kilo Qty:	54.4320009

Map ID
Direction
Distance
Elevation

MAP FINDINGS

Site

Database(s)

EDR ID Number
EPA ID Number

SEATTLE CENTER (Continued)

1000421937

Facility ID: 42937592
Data Year: 2013
Shipment sent data: 2013-02-26 00:00:00
Reported Qty: 30 LB
Kilo Qty: 13.6080002

Facility ID: 42937592
Data Year: 2014
Shipment sent data: 2014-06-19 00:00:00
Reported Qty: 100 LB
Kilo Qty: 45.3600007

Facility ID: 42937592
Data Year: 2014
Shipment sent data: 2014-06-19 00:00:00
Reported Qty: 55 GAL
Kilo Qty: 182.120403

Facility ID: 42937592
Data Year: 2014
Shipment sent data: 2014-06-19 00:00:00
Reported Qty: 75 LB
Kilo Qty: 34.0200005

Facility ID: 42937592
Data Year: 2014
Shipment sent data: 2014-06-19 00:00:00
Reported Qty: 30 LB
Kilo Qty: 13.6080002

Facility ID: 42937592
Data Year: 2014
Shipment sent data: 2014-06-19 00:00:00
Reported Qty: 300 LB
Kilo Qty: 136.080002

Facility ID: 42937592
Data Year: Not reported
Shipment sent data: 1/9/2006
Reported Qty: 750 LB
Kilo Qty: 340.20000585144

Facility ID: 42937592
Data Year: Not reported
Shipment sent data: 1/9/2006
Reported Qty: 371.13 LB
Kilo Qty: 168.344570895527

Facility ID: 42937592
Data Year: Not reported
Shipment sent data: 1/9/2006
Reported Qty: 250 LB
Kilo Qty: 113.40000195048

Waste Stream Comments:

Facility ID: 42937592
Data Year: 2008

Map ID
Direction
Distance
Elevation

MAP FINDINGS

Site

Database(s)

EDR ID Number
EPA ID Number

SEATTLE CENTER (Continued)

1000421937

Comments: G19 AND W119- ITS USED AS A CORROSIVE INHIBTOR AND DISSOVLE OXYGEN

Facility ID: 42937592

Data Year: 2008

Comments: W219- 200 POUND DRUM OF GLASS CLEANER

Facility ID: 42937592

Data Year: 2008

Comments: A.8 - FUEL CONTAMINATED WITH WATER

Facility ID: 42937592

Data Year: 2010

Comments: WE USE A LOT OF BATTERIES ON SITE.

Facility ID: 42937592

Data Year: 2010

Comments: A-7 WE GENERATE AEROSOLOS OVER A PERIOD OF TIME.

Facility ID: 42937592

Data Year: 2010

Comments: A-7 WE GENERATE CORROSIVE ACID FROM TIME TO TIME.

Facility Site ID Number: 42937592

EPA ID: WAD981768252

NAICS: 713110

SWC Desc: Not reported

FWC Desc: Not reported

Form Comm: Not reported

Data Year: 2009

Permit by Rule: False

Treatment by Generator: False

Mixed radioactive waste: False

Importer of hazardous waste: False

Immediate recycler: False

Treatment/Storage/Disposal/Recycling Facility: False

Generator of dangerous fuel waste: False

Generator marketing to burner: False

Other marketers (i.e., blender, distributor, etc.): False

Utility boiler burner: False

Industry boiler burner: False

Industrial Furnace: False

Smelter defferal: False

Universal waste - batteries - generate: False

Universal waste - thermostats - generate: False

Universal waste - mercury - generate: False

Universal waste - lamps - generate: False

Universal waste - batteries - accumulate: False

Universal waste - thermostats - accumulate: False

Universal waste - mercury - accumulate: False

Universal waste - lamps - accumulate: False

Destination Facility for Universal Waste: False

Off-specification used oil burner - utility boiler: False

Off-specification used oil burner - industrial boiler: False

Off-specification used oil burner - industrial furnace: False

Tax Reg #: 578073904

Business Type: Not reported

Map ID
Direction
Distance
Elevation

MAP FINDINGS

Site

Database(s)

EDR ID Number
EPA ID Number

SEATTLE CENTER (Continued)

1000421937

Mail Name: Seattle Center
Mail addr line1: 305 HARRISON ST
Mail city,st,zip: SEATTLE, WA 98109-4623
Mail country: UNITED STATES
Legal org name: Seattle Center
Legal org type: Municipal
Legal addr line1: 305 HARRISON ST
Legal city,st,zip: SEATTLE, WA 98109-4623
Legal country: UNITED STATES
Legal phone nbr: (206)684-7330
Legal effective date: 08/27/1996
Land org name: Seattle Center City of Seattle
Land org type: Municipal
Land person name: Not reported
Land addr line1: 305 HARRISON ST
Land city,st,zip: SEATTLE, WA 98109-4623
Land country: UNITED STATES
Land phone nbr: (206)684-7330
Operator org name: Seattle Center City of Seattle
Operator org type: Municipal
Operator addr line1: 305 HARRISON ST
Operator city,st,zip: SEATTLE, WA 98109-4623
Operator country: UNITED STATES
Operator phone nbr: (206)684-7330
Operator effective date: 08/27/1996
Site contact name: Nick Dennis
Site contact addr line1: 305 HARRISON ST
Site Contact City/State/ Zip: SEATTLE, WA 98109-4623
Site Contact Country: UNITED STATES
Site Contact Phone #: 206-255-5131
Site Contact EMail: nick.dennis@seattle.gov
Form Contact NAME: Nick Dennis
Form Contact ADDR LINE1: 305 HARRISON ST
Form Contact City,ST,Zip: SEATTLE, WA 98109-4623
Form Contact Country: UNITED STATES
Form Contact Phone #: 206-255-5131
Form Contact EMail: nick.dennis@seattle.gov
Gen Status CD: SQG
Monthly Generation: False
Batch Generation: True
One Time Generation: False
Transport Own Waste: False
Tranports Other Waste: False
Recycler Onsite: False
Transfer Facility: False
Other Exemption: Not reported
UW Battery Gen: False
Used Oil Transporter: False
Used Oil Transfer Facility: False
Used Oil Processor: False
Used Oil Refiner: False
Used Oil Fuel Marketer Directs Shipments: False
Used Oil Fuel Marketer Meets Specs: False

Waste Streams Generated:

Facility ID: 42937592
Data Year: 2008

Map ID
Direction
Distance
Elevation

MAP FINDINGS

Site

Database(s)

EDR ID Number
EPA ID Number

SEATTLE CENTER (Continued)

1000421937

Description:	BOILER CHEMICAL/CAUSTIC MIX
Mix:	False
Reported Qty:	300 LB
Kilo Qty:	136.08000234057604
Density No:	0
Density Qty:	Not reported
Facility ID:	42937592
Data Year:	2008
Description:	STREAK FREE GLASS CLEANER
Mix:	False
Reported Qty:	200 LB
Kilo Qty:	90.720001560384034
Density No:	0
Density Qty:	Not reported
Facility ID:	42937592
Data Year:	2008
Description:	FLAMMABLEAEROSOLS LOOSEPACKS
Mix:	False
Reported Qty:	10 LB
Kilo Qty:	4.5360000780192014
Density No:	0
Density Qty:	Not reported
Facility ID:	42937592
Data Year:	2008
Description:	#6 BULK PAINTS, THINNERS, SOLVENT
Mix:	False
Reported Qty:	300 LB
Kilo Qty:	136.08000234057604
Density No:	0
Density Qty:	Not reported
Facility ID:	42937592
Data Year:	2010
Description:	ALKALINE LABPACK
Mix:	False
Reported Qty:	200 LB
Kilo Qty:	90.720001560384034
Density No:	0
Density Qty:	Not reported
Facility ID:	42937592
Data Year:	2010
Description:	CORROSIVE ACID LABPACK
Mix:	False
Reported Qty:	25 LB
Kilo Qty:	11.340000195048004
Density No:	0
Density Qty:	Not reported
Facility ID:	42937592
Data Year:	2010
Description:	LOOSEPACK FLAMMABLE MATERIALS
Mix:	False
Reported Qty:	400 LB

Map ID
Direction
Distance
Elevation

MAP FINDINGS

Site

Database(s)

EDR ID Number
EPA ID Number

SEATTLE CENTER (Continued)

1000421937

Kilo Qty:	181.44000312076807
Density No:	0
Density Qty:	Not reported
Facility ID:	42937592
Data Year:	2010
Description:	FLAMMABLE AEROSOLS LOOSEPACK
Mix:	False
Reported Qty:	40 LB
Kilo Qty:	18.144000312076805
Density No:	0
Density Qty:	Not reported
Facility ID:	42937592
Data Year:	2011
Description:	WASTE , TOXIC, LIQUIDS
Mix:	False
Reported Qty:	226 LB
Kilo Qty:	102.513601
Density No:	0
Density Qty:	Not reported
Facility ID:	42937592
Data Year:	2011
Description:	WASTE PAINT
Mix:	False
Reported Qty:	681 LB
Kilo Qty:	308.901605
Density No:	0
Density Qty:	Not reported
Facility ID:	42937592
Data Year:	2011
Description:	ALKALINE LABPACK
Mix:	False
Reported Qty:	95 LB
Kilo Qty:	43.0920007
Density No:	0
Density Qty:	Not reported
Facility ID:	42937592
Data Year:	2011
Description:	FLAMMABLE AEROSOLS LOOSEPACK
Mix:	False
Reported Qty:	100 LB
Kilo Qty:	45.3600007
Density No:	0
Density Qty:	Not reported
Facility ID:	42937592
Data Year:	2013
Description:	Spray Paint
Mix:	False
Reported Qty:	15 LB
Kilo Qty:	6.80400011
Density No:	0
Density Qty:	Not reported

Map ID
Direction
Distance
Elevation

MAP FINDINGS

Site

Database(s)

EDR ID Number
EPA ID Number

SEATTLE CENTER (Continued)

1000421937

Facility ID: 42937592
Data Year: 2013
Description: Waste Paint
Mix: False
Reported Qty: 90 GAL
Kilo Qty: 340.472165
Density No: 8.33999999
Density Qty: PPG

Facility ID: 42937592
Data Year: 2013
Description: Unused cleaning supply
Mix: False
Reported Qty: 120 LB
Kilo Qty: 54.4320009
Density No: 0
Density Qty: Not reported

Facility ID: 42937592
Data Year: 2013
Description: Water treatment liquid
Mix: False
Reported Qty: 30 LB
Kilo Qty: 13.6080002
Density No: 0
Density Qty: Not reported

Facility ID: 42937592
Data Year: 2014
Description: Waste Caustic Alkali Liquids
Mix: False
Reported Qty: 100 LB
Kilo Qty: 45.3600007
Density No: 0
Density Qty: Not reported

Facility ID: 42937592
Data Year: 2014
Description: Waste Used Oil
Mix: False
Reported Qty: 55 GAL
Kilo Qty: 182.120403
Density No: 7.29999999
Density Qty: PPG

Facility ID: 42937592
Data Year: 2014
Description: Waste Trichloroisocyanuric acid, dry
Mix: False
Reported Qty: 75 LB
Kilo Qty: 34.0200005
Density No: 0
Density Qty: Not reported

Facility ID: 42937592
Data Year: 2014
Description: Waste Aerosols

Map ID
Direction
Distance
Elevation

MAP FINDINGS

Site

Database(s)

EDR ID Number
EPA ID Number

SEATTLE CENTER (Continued)

1000421937

Mix: False
Reported Qty: 30 LB
Kilo Qty: 13.6080002
Density No: 0
Density Qty: Not reported

Shipments Sent:

Facility ID: 42937592
Data Year: 2008
Shipment sent data: 9/19/2008
Reported Qty: 300 LB
Kilo Qty: 136.080002340576

Facility ID: 42937592
Data Year: 2008
Shipment sent data: 9/19/2008
Reported Qty: 200 LB
Kilo Qty: 90.720001560384

Facility ID: 42937592
Data Year: 2008
Shipment sent data: 9/19/2008
Reported Qty: 10 LB
Kilo Qty: 4.5360000780192

Facility ID: 42937592
Data Year: 2008
Shipment sent data: 9/19/2008
Reported Qty: 300 LB
Kilo Qty: 136.080002340576

Facility ID: 42937592
Data Year: 2010
Shipment sent data: 3/17/2010
Reported Qty: 200 LB
Kilo Qty: 90.720001560384

Facility ID: 42937592
Data Year: 2010
Shipment sent data: 3/17/2010
Reported Qty: 25 LB
Kilo Qty: 11.340000195048

Facility ID: 42937592
Data Year: 2010
Shipment sent data: 3/17/2010
Reported Qty: 400 LB
Kilo Qty: 181.440003120768

Facility ID: 42937592
Data Year: 2010
Shipment sent data: 3/17/2010
Reported Qty: 40 LB
Kilo Qty: 18.1440003120768

Facility ID: 42937592
Data Year: 2013

Map ID
Direction
Distance
Elevation

MAP FINDINGS

Site

Database(s)

EDR ID Number
EPA ID Number

SEATTLE CENTER (Continued)

1000421937

Shipment sent data: 2013-04-08 00:00:00
Reported Qty: 15 LB
Kilo Qty: 6.80400011

Facility ID: 42937592
Data Year: 2013
Shipment sent data: 2013-02-26 00:00:00
Reported Qty: 90 GAL
Kilo Qty: 340.472165

Facility ID: 42937592
Data Year: 2013
Shipment sent data: 2013-02-26 00:00:00
Reported Qty: 120 LB
Kilo Qty: 54.4320009

Facility ID: 42937592
Data Year: 2013
Shipment sent data: 2013-02-26 00:00:00
Reported Qty: 30 LB
Kilo Qty: 13.6080002

Facility ID: 42937592
Data Year: 2014
Shipment sent data: 2014-06-19 00:00:00
Reported Qty: 100 LB
Kilo Qty: 45.3600007

Facility ID: 42937592
Data Year: 2014
Shipment sent data: 2014-06-19 00:00:00
Reported Qty: 55 GAL
Kilo Qty: 182.120403

Facility ID: 42937592
Data Year: 2014
Shipment sent data: 2014-06-19 00:00:00
Reported Qty: 75 LB
Kilo Qty: 34.0200005

Facility ID: 42937592
Data Year: 2014
Shipment sent data: 2014-06-19 00:00:00
Reported Qty: 30 LB
Kilo Qty: 13.6080002

Facility ID: 42937592
Data Year: 2014
Shipment sent data: 2014-06-19 00:00:00
Reported Qty: 300 LB
Kilo Qty: 136.080002

Facility ID: 42937592
Data Year: Not reported
Shipment sent data: 1/9/2006
Reported Qty: 750 LB
Kilo Qty: 340.20000585144

Map ID
Direction
Distance
Elevation

MAP FINDINGS

Site

Database(s)

EDR ID Number
EPA ID Number

SEATTLE CENTER (Continued)

1000421937

Facility ID: 42937592
Data Year: Not reported
Shipment sent data: 1/9/2006
Reported Qty: 371.13 LB
Kilo Qty: 168.344570895527

Facility ID: 42937592
Data Year: Not reported
Shipment sent data: 1/9/2006
Reported Qty: 250 LB
Kilo Qty: 113.40000195048

Waste Stream Comments:

Facility ID: 42937592
Data Year: 2008
Comments: G19 AND W119- ITS USED AS A CORROSIVE INHIBTOR AND DISSOVLE OXYGEN

Facility ID: 42937592
Data Year: 2008
Comments: W219- 200 POUND DRUM OF GLASS CLEANER

Facility ID: 42937592
Data Year: 2008
Comments: A.8 - FUEL CONTAMINATED WITH WATER

Facility ID: 42937592
Data Year: 2010
Comments: WE USE A LOT OF BATTERIES ON SITE.

Facility ID: 42937592
Data Year: 2010
Comments: A-7 WE GENERATE AEROSOLOS OVER A PERIOD OF TIME.

Facility ID: 42937592
Data Year: 2010
Comments: A-7 WE GENERATE CORROSIVE ACID FROM TIME TO TIME.

ECHO:

Envid: 1000421937
Registry ID: 110002449627
DFR URL: http://echo.epa.gov/detailed_facility_report?fid=110002449627

BM238
ENE
1/4-1/2
0.427 mi.
2255 ft.

ROADWAY EXPRESS LAKE UNION

WA ALLSITES S110627462
N/A

, WA

Site 1 of 2 in cluster BM

Relative:
Lower

ALLSITES:
Facility Name: ROADWAY EXPRESS LAKE UNION
Facility Id: 8944625

Actual:
18 ft.

Interaction: 23764
Interaction 1: A
Interaction 2: ENFORFNL
Ecology Program: SPILLS

Map ID
Direction
Distance
Elevation

MAP FINDINGS

Site

Database(s)

EDR ID Number
EPA ID Number

ROADWAY EXPRESS LAKE UNION (Continued)

S110627462

Program Data: DMS
Facility Alt.: Not reported
Program ID: Not reported
Date Interaction: 2008-12-09 00:00:00
Date Interaction 3: Enforcement Final
Latitude: 47.628081676000001
Longitude: -122.334367357

BN239
South
1/4-1/2
0.429 mi.
2267 ft.

DENNY WAY SHELL
620 DENNY WAY
SEATTLE, WA 98109
Site 1 of 4 in cluster BN

WA ALLSITES **1007071156**
WA CSCSL NFA **N/A**
FINDS
WA Financial Assurance

Relative:
Higher

ALLSITES:
Facility Name: DENNY WAY SHELL
Facility Id: 41751629

Actual:
117 ft.

Interaction: 106772
Interaction 1: I
Interaction 2: LUST
Ecology Program: TOXICS
Program Data: ISIS
Facility Alt.: Not reported
Program ID: 434808
Date Interaction: 1997-09-22 00:00:00
Date Interaction 3: LUST Facility
Latitude: 47.61888407
Longitude: -122.34404546899999

Interaction: 106773
Interaction 1: I
Interaction 2: UST
Ecology Program: TOXICS
Program Data: UST
Facility Alt.: Not reported
Program ID: 434808
Date Interaction: 1900-01-01 00:00:00
Date Interaction 3: Underground Storage Tank
Latitude: 47.61888407
Longitude: -122.34404546899999

Interaction: 43352
Interaction 1: A
Interaction 2: UST
Ecology Program: TOXICS
Program Data: UST
Facility Alt.: DENNY WAY SHELL & LIQUOR
Program ID: 459984
Date Interaction: 1997-09-10 00:00:00
Date Interaction 3: Underground Storage Tank
Latitude: 47.61888407
Longitude: -122.34404546899999

Map ID
Direction
Distance
Elevation

MAP FINDINGS

Site

Database(s)

EDR ID Number
EPA ID Number

DENNY WAY SHELL (Continued)

1007071156

CSCSL NFA:
Facility/Site Id: 41751629
CS Id: 9568
NFA Date: 10/23/1997
Rank: Not reported
VCP: No
Latitude: 47.618890
Longitude: -122.344070

FINDS:

Registry ID: 110015477713

Environmental Interest/Information System

Washington Facility / Site Identification System (WA-FSIS) provides a means to query and display data maintained by the Washington Department of Ecology. This system contains key information for each facility/site that is currently, or has been, of interest to the Air Quality, Dam Safety, Hazardous Waste, Toxics Cleanup, and Water Quality Programs.

WA Financial Assurance 1:

DOE Site ID: 459984
Site Type: PLIA
Financial Resp Type: Colony (GUS)
Inception Date: 06/29/2011
Expiration Date: 06/29/2012

BG240
East
1/4-1/2
0.434 mi.
2292 ft.

1167 MERCER ST
SEATTLE, WA 98109
Site 2 of 2 in cluster BG

WA ALLSITES **1004794297**
RCRA NonGen / NLR **WAD988502506**
FINDS
ECHO

Relative:
Higher

ALLSITES:
Facility Name: MESSENGER SIGN INC
Facility Id: 76984715

Actual:
68 ft.

Interaction: 63779
Interaction 1: I
Interaction 2: HWG
Ecology Program: HAZWASTE
Program Data: TURBOWASTE
Facility Alt.: Not reported
Program ID: WAD988502506
Date Interaction: 1992-03-09 00:00:00
Date Interaction 3: Hazardous Waste Generator
Latitude: 47.624544382000003
Longitude: -122.33383510199999

RCRA NonGen / NLR:

Date form received by agency: 01/21/2004
Facility name: Not reported
Facility address: 1167 MERCER ST

Map ID
Direction
Distance
Elevation

MAP FINDINGS

Site

Database(s)

EDR ID Number
EPA ID Number

(Continued)

1004794297

EPA ID: SEATTLE, WA 98109-5595
WAD988502506
Contact: MESSENGER SIGN MESSENGER SIGN
Contact address: 1167 MERCER ST
SEATTLE, WA 98109-5510
Contact country: US
Contact telephone: (000)000-0000
Contact email: Not reported
EPA Region: Not reported
Classification: Non-Generator
Description: Handler: Non-Generators do not presently generate hazardous waste

Owner/Operator Summary:

Owner/operator name: WILLIAM D
Owner/operator address: 8225 SE 38TH PL
MERCER ISLAND, WA 98040
Owner/operator country: US
Owner/operator telephone: (206)623-4525
Legal status: Private
Owner/Operator Type: Operator
Owner/Op start date: 04/01/1999
Owner/Op end date: Not reported

Owner/operator name: WILLIAM & BARBA D
Owner/operator address: 8225 SE 38TH PL SE
MERCER ISLAND, WA 98040
Owner/operator country: US
Owner/operator telephone: (206)232-0257
Legal status: Private
Owner/Operator Type: Owner
Owner/Op start date: 04/01/1999
Owner/Op end date: Not reported

Handler Activities Summary:

U.S. importer of hazardous waste: No
Mixed waste (haz. and radioactive): No
Recycler of hazardous waste: No
Transporter of hazardous waste: No
Treater, storer or disposer of HW: No
Underground injection activity: No
On-site burner exemption: No
Furnace exemption: No
Used oil fuel burner: No
Used oil processor: No
User oil refiner: No
Used oil fuel marketer to burner: No
Used oil Specification marketer: No
Used oil transfer facility: No
Used oil transporter: No

Historical Generators:

Date form received by agency: 12/31/2003
Site name: MESSENGER SIGN INC
Classification: Not a generator, verified

Date form received by agency: 12/29/1999

Map ID
 Direction
 Distance
 Elevation

MAP FINDINGS

Site

Database(s)

EDR ID Number
 EPA ID Number

(Continued)

1004794297

Site name: MESSENGER SIGN INC
 Classification: Not a generator, verified

Violation Status: No violations found

FINDS:

Registry ID: 110005372710

Environmental Interest/Information System

Washington Facility / Site Identification System (WA-FSIS) provides a means to query and display data maintained by the Washington Department of Ecology. This system contains key information for each facility/site that is currently, or has been, of interest to the Air Quality, Dam Safety, Hazardous Waste, Toxics Cleanup, and Water Quality Programs.

RCRAInfo is a national information system that supports the Resource Conservation and Recovery Act (RCRA) program through the tracking of events and activities related to facilities that generate, transport, and treat, store, or dispose of hazardous waste. RCRAInfo allows RCRA program staff to track the notification, permit, compliance, and corrective action activities required under RCRA.

HAZARDOUS WASTE BIENNIAL REPORTER

ECHO:

Envid: 1004794297
 Registry ID: 110005372710
 DFR URL: http://echo.epa.gov/detailed_facility_report?fid=110005372710

BH241
ESE
1/4-1/2
0.435 mi.
2297 ft.

400 FAIRVIEW LLC SEATTLE
412 FAIRVIEW AVE N
SEATTLE, WA 98109
Site 2 of 2 in cluster BH

WA CSCSL **S112088212**
WA ALLSITES **N/A**
WA MANIFEST

Relative:
Higher

CSCSL:
 Facility ID: 15119
 Region: Northwest
 Lat/Long: 47.622419 / -122.334022
 Brownfield Status: Not reported
 Rank Status: N
 Clean Up Siteid: 12065
 Site Status: Cleanup Started
 PSI?: Not reported
 Contaminant Name: Halogenated Solvents
 Ground Water: Confirmed Above Cleanup Level
 Surface Water: Not reported
 Soil: Confirmed Above Cleanup Level
 Sediment: Not reported
 Air: Not reported
 Bedrock: Not reported
 Responsible Unit: Northwest

Actual:
87 ft.

ALLSITES:

Map ID
Direction
Distance
Elevation

MAP FINDINGS

Site

Database(s)

EDR ID Number
EPA ID Number

400 FAIRVIEW LLC SEATTLE (Continued)

S112088212

Facility Name: 400 FAIRVIEW LLC SEATTLE
Facility Id: 15119

Interaction: 103579
Interaction 1: I
Interaction 2: VOLCLNST
Ecology Program: TOXICS
Program Data: ISIS
Facility Alt.: 400 Fairview LLC Seattle
Program ID: NW2679
Date Interaction: 2013-01-29 00:00:00
Date Interaction 3: Voluntary Cleanup Sites
Latitude: 47.622415255999996
Longitude: -122.333987812

Interaction: 107737
Interaction 1: I
Interaction 2: HWOTHER
Ecology Program: HAZWASTE
Program Data: TURBOWASTE
Facility Alt.: 400 Fairview LLC Seattle
Program ID: WAH000041860
Date Interaction: 2013-12-31 00:00:00
Date Interaction 3: Haz Waste Management Acti
Latitude: 47.622415255999996
Longitude: -122.333987812

Interaction: 102229
Interaction 1: I
Interaction 2: HWG
Ecology Program: HAZWASTE
Program Data: TURBOWASTE
Facility Alt.: 400 Fairview LLC Seattle
Program ID: WAH000041860
Date Interaction: 2012-07-30 00:00:00
Date Interaction 3: Hazardous Waste Generator
Latitude: 47.622415255999996
Longitude: -122.333987812

WA MANIFEST:

Facility Site ID Number: 15119
EPA ID: WAH000041860
NAICS: 531120
SWC Desc: Not reported
FWC Desc: Not reported
Form Comm: Not reported
Data Year: 2013
Permit by Rule: False
Treatment by Generator: False
Mixed radioactive waste: False
Importer of hazardous waste: False
Immediate recycler: False
Treatment/Storage/Disposal/Recycling Facility: False
Generator of dangerous fuel waste: False

Map ID
Direction
Distance
Elevation

MAP FINDINGS

Site

Database(s)

EDR ID Number
EPA ID Number

400 FAIRVIEW LLC SEATTLE (Continued)

S112088212

Generator marketing to burner:	False
Other marketers (i.e., blender, distributor, etc.):	False
Utility boiler burner:	False
Industry boiler burner:	False
Industrial Furnace:	False
Smelter defferal:	False
Universal waste - batteries - generate:	False
Universal waste - thermostats - generate:	False
Universal waste - mercury - generate:	False
Universal waste - lamps - generate:	False
Universal waste - batteries - accumulate:	False
Universal waste - thermostats - accumulate:	False
Universal waste - mercury - accumulate:	False
Universal waste - lamps - accumulate:	False
Destination Facility for Universal Waste:	False
Off-specification used oil burner - utility boiler:	False
Off-specification used oil burner - industrial boiler:	False
Off-specification used oil burner - industrial furnace:	False
Tax Reg #:	603158146
Business Type:	Commercial Developer
Mail Name:	400 Fairview LLC
Mail addr line1:	221 Yale Ave N Ste 400
Mail city,st,zip:	Seattle, WA 98109
Mail country:	UNITED STATES
Legal org name:	400 Fairview LLC
Legal org type:	Private
Legal addr line1:	221 Yale Ave N Ste 400
Legal city,st,zip:	Seattle, WA 98109
Legal country:	UNITED STATES
Legal phone nbr:	206-726-8000
Legal effective date:	01/01/2012
Land org name:	400 Fairview LLC
Land org type:	Private
Land person name:	Not reported
Land addr line1:	221 Yale Ave N Ste 400
Land city,st,zip:	Seattle, WA 98109
Land country:	UNITED STATES
Land phone nbr:	206-726-8000
Operator org name:	400 Fairview LLC
Operator org type:	Private
Operator addr line1:	221 Yale Ave N Ste 400
Operator city,st,zip:	Seattle, WA 98109
Operator country:	UNITED STATES
Operator phone nbr:	206-726-8000
Operator effective date:	01/01/2012
Site contact name:	Cathy Dempsey
Site contact addr line1:	221 Yale Ave N Ste 400
Site Contact City/State/ Zip:	Seattle, WA 98102
Site Contact Country:	UNITED STATES
Site Contact Phone #:	206-330-7323
Site Contact Email:	cathy.dempsey@skanska.com
Form Contact NAME:	Cathy Dempsey
Form Contact ADDR LINE1:	221 Yale Ave N Ste 400
Form Contact City,ST,Zip:	Seattle, WA 98102
Form Contact Country:	UNITED STATES
Form Contact Phone #:	206-330-7323
Form Contact Email:	cathy.dempsey@skanska.com

Map ID
Direction
Distance
Elevation

MAP FINDINGS

Site

Database(s)

EDR ID Number
EPA ID Number

400 FAIRVIEW LLC SEATTLE (Continued)

S112088212

Gen Status CD: XQG
Monthly Generation: False
Batch Generation: False
One Time Generation: False
Transport Own Waste: False
Tranports Other Waste: False
Recycler Onsite: False
Transfer Facility: False
Other Exemption: Not reported
UW Battery Gen: False
Used Oil Transporter: False
Used Oil Transfer Facility: False
Used Oil Processor: False
Used Oil Refiner: False
Used Oil Fuel Marketer Directs Shipments: False
Used Oil Fuel Marketer Meets Specs: False

Waste Streams Generated:

Facility ID: 15119
Data Year: 2012
Description: decon water and purge water from monitoring well installation and sampling
Mix: False
Reported Qty: 220 GAL
Kilo Qty: 832.265294
Density No: 8.33999999
Density Qty: PPG

Shipments Sent:

Facility ID: 15119
Data Year: 2012
Shipment sent data: 2012-08-06 00:00:00
Reported Qty: 220 GAL
Kilo Qty: 832.265294

Waste Stream Comments:

Facility ID: 15119
Data Year: 2012
Comments: The generator name on manifest 000059168DAT is incorrect - it reads Cascade Drilling LP, but it should be 400 Fairview LLC. The Generator ID Number, WAH000041860, is correct on the manifest.

Facility Site ID Number: 15119
EPA ID: WAH000041860
NAICS: 531120
SWC Desc: Not reported
FWC Desc: Not reported
Form Comm: Not reported
Data Year: 2015
Permit by Rule: False
Treatment by Generator: False
Mixed radioactive waste: False
Importer of hazardous waste: False
Immediate recycler: False
Treatment/Storage/Disposal/Recycling Facility: False
Generator of dangerous fuel waste: False

Map ID
Direction
Distance
Elevation

MAP FINDINGS

Site

Database(s)

EDR ID Number
EPA ID Number

400 FAIRVIEW LLC SEATTLE (Continued)

S112088212

Generator marketing to burner:	False
Other marketers (i.e., blender, distributor, etc.):	False
Utility boiler burner:	False
Industry boiler burner:	False
Industrial Furnace:	False
Smelter defferal:	False
Universal waste - batteries - generate:	False
Universal waste - thermostats - generate:	False
Universal waste - mercury - generate:	False
Universal waste - lamps - generate:	False
Universal waste - batteries - accumulate:	False
Universal waste - thermostats - accumulate:	False
Universal waste - mercury - accumulate:	False
Universal waste - lamps - accumulate:	False
Destination Facility for Universal Waste:	False
Off-specification used oil burner - utility boiler:	False
Off-specification used oil burner - industrial boiler:	False
Off-specification used oil burner - industrial furnace:	False
Tax Reg #:	603158146
Business Type:	Commercial Developer
Mail Name:	400 Fairview LLC
Mail addr line1:	221 Yale Ave N Ste 400
Mail city,st,zip:	Seattle, WA 98109
Mail country:	UNITED STATES
Legal org name:	400 Fairview LLC
Legal org type:	Private
Legal addr line1:	221 Yale Ave N Ste 400
Legal city,st,zip:	Seattle, WA 98109
Legal country:	UNITED STATES
Legal phone nbr:	206-726-8000
Legal effective date:	01/01/2012
Land org name:	400 Fairview LLC
Land org type:	Private
Land person name:	Not reported
Land addr line1:	221 Yale Ave N Ste 400
Land city,st,zip:	Seattle, WA 98109
Land country:	UNITED STATES
Land phone nbr:	206-726-8000
Operator org name:	400 Fairview LLC
Operator org type:	Private
Operator addr line1:	221 Yale Ave N Ste 400
Operator city,st,zip:	Seattle, WA 98109
Operator country:	UNITED STATES
Operator phone nbr:	206-726-8000
Operator effective date:	01/01/2012
Site contact name:	Cathy Dempsey
Site contact addr line1:	221 Yale Ave N Ste 400
Site Contact City/State/ Zip:	Seattle, WA 98102
Site Contact Country:	UNITED STATES
Site Contact Phone #:	206-330-7323
Site Contact Email:	cathy.dempsey@skanska.com
Form Contact NAME:	Cathy Dempsey
Form Contact ADDR LINE1:	221 Yale Ave N Ste 400
Form Contact City,ST,Zip:	Seattle, WA 98102
Form Contact Country:	UNITED STATES
Form Contact Phone #:	206-330-7323
Form Contact Email:	cathy.dempsey@skanska.com

Map ID
Direction
Distance
Elevation

MAP FINDINGS

Site

Database(s)

EDR ID Number
EPA ID Number

400 FAIRVIEW LLC SEATTLE (Continued)

S112088212

Gen Status CD: XQG
Monthly Generation: False
Batch Generation: False
One Time Generation: False
Transport Own Waste: False
Tranports Other Waste: False
Recycler Onsite: False
Transfer Facility: False
Other Exemption: Not reported
UW Battery Gen: False
Used Oil Transporter: False
Used Oil Transfer Facility: False
Used Oil Processor: False
Used Oil Refiner: False
Used Oil Fuel Marketer Directs Shipments: False
Used Oil Fuel Marketer Meets Specs: False

Waste Streams Generated:

Facility ID: 15119
Data Year: 2012
Description: decon water and purge water from monitoring well installation and sampling
Mix: False
Reported Qty: 220 GAL
Kilo Qty: 832.265294
Density No: 8.33999999
Density Qty: PPG

Shipments Sent:

Facility ID: 15119
Data Year: 2012
Shipment sent data: 2012-08-06 00:00:00
Reported Qty: 220 GAL
Kilo Qty: 832.265294

Waste Stream Comments:

Facility ID: 15119
Data Year: 2012
Comments: The generator name on manifest 000059168DAT is incorrect - it reads Cascade Drilling LP, but it should be 400 Fairview LLC. The Generator ID Number, WAH000041860, is correct on the manifest.

Facility Site ID Number: 15119
EPA ID: WAH000041860
NAICS: 531120
SWC Desc: Not reported
FWC Desc: D040
Form Comm: The generator name on manifest 000059168DAT is incorrect - it reads Cascade Drilling LP, but it should be 400 Fairview LLC. The Generator ID Number, WAH000041860, is correct on the manifest.
Data Year: 2012
Permit by Rule: False
Treatment by Generator: False
Mixed radioactive waste: False
Importer of hazardous waste: False
Immediate recycler: False

Map ID
Direction
Distance
Elevation

MAP FINDINGS

Site

Database(s)

EDR ID Number
EPA ID Number

400 FAIRVIEW LLC SEATTLE (Continued)

S112088212

Treatment/Storage/Disposal/Recycling Facility: False
Generator of dangerous fuel waste: False
Generator marketing to burner: False
Other marketers (i.e., blender, distributor, etc.): False
Utility boiler burner: False
Industry boiler burner: False
Industrial Furnace: False
Smelter defferal: False
Universal waste - batteries - generate: False
Universal waste - thermostats - generate: False
Universal waste - mercury - generate: False
Universal waste - lamps - generate: False
Universal waste - batteries - accumulate: False
Universal waste - thermostats - accumulate: False
Universal waste - mercury - accumulate: False
Universal waste - lamps - accumulate: False
Destination Facility for Universal Waste: False
Off-specification used oil burner - utility boiler: False
Off-specification used oil burner - industrial boiler: False
Off-specification used oil burner - industrial furnace: False
Tax Reg #: 603158146
Business Type: Commercial Developer
Mail Name: 400 Fairview LLC
Mail addr line1: 221 Yale Ave N Ste 400
Mail city,st,zip: Seattle, WA 98109
Mail country: UNITED STATES
Legal org name: 400 Fairview LLC
Legal org type: Private
Legal addr line1: 221 Yale Ave N Ste 400
Legal city,st,zip: Seattle, WA 98109
Legal country: UNITED STATES
Legal phone nbr: 206-726-8000
Legal effective date: 01/01/2012
Land org name: 400 Fairview LLC
Land org type: Private
Land person name: Not reported
Land addr line1: 221 Yale Ave N Ste 400
Land city,st,zip: Seattle, WA 98109
Land country: UNITED STATES
Land phone nbr: 206-726-8000
Operator org name: 400 Fairview LLC
Operator org type: Private
Operator addr line1: 221 Yale Ave N Ste 400
Operator city,st,zip: Seattle, WA 98109
Operator country: UNITED STATES
Operator phone nbr: 206-726-8000
Operator effective date: 01/01/2012
Site contact name: Salone Habibuddin
Site contact addr line1: 221 Yale Ave N Ste 400
Site Contact City/State/ Zip: Seattle, WA 98102
Site Contact Country: UNITED STATES
Site Contact Phone #: 206-494-5505
Site Contact EMail: salone.habibuddin@skanska.com
Form Contact NAME: Salone Habibuddin
Form Contact ADDR LINE1: 221 Yale Ave N Ste 400
Form Contact City,ST,Zip: Seattle, WA 98102
Form Contact Country: UNITED STATES

Map ID
Direction
Distance
Elevation

MAP FINDINGS

Site

Database(s)

EDR ID Number
EPA ID Number

400 FAIRVIEW LLC SEATTLE (Continued)

S112088212

Form Contact Phone #: 206-494-5505
Form Contact Email: salone.habibuddin@skanska.com
Gen Status CD: MQG
Monthly Generation: False
Batch Generation: False
One Time Generation: True
Transport Own Waste: False
Tranports Other Waste: False
Recycler Onsite: False
Transfer Facility: False
Other Exemption: Not reported
UW Battery Gen: False
Used Oil Transporter: False
Used Oil Transfer Facility: False
Used Oil Processor: False
Used Oil Refiner: False
Used Oil Fuel Marketer Directs Shipments: False
Used Oil Fuel Marketer Meets Specs: False

Waste Streams Generated:

Facility ID: 15119
Data Year: 2012
Description: decon water and purge water from monitoring well installation and sampling
Mix: False
Reported Qty: 220 GAL
Kilo Qty: 832.265294
Density No: 8.33999999
Density Qty: PPG

Shipments Sent:

Facility ID: 15119
Data Year: 2012
Shipment sent data: 2012-08-06 00:00:00
Reported Qty: 220 GAL
Kilo Qty: 832.265294

Waste Stream Comments:

Facility ID: 15119
Data Year: 2012
Comments: The generator name on manifest 000059168DAT is incorrect - it reads Cascade Drilling LP, but it should be 400 Fairview LLC. The Generator ID Number, WAH000041860, is correct on the manifest.

Facility Site ID Number: 15119
EPA ID: WAH000041860
NAICS: 531120
SWC Desc: Not reported
FWC Desc: Not reported
Form Comm: Not reported
Data Year: 2014
Permit by Rule: False
Treatment by Generator: False
Mixed radioactive waste: False
Importer of hazardous waste: False
Immediate recycler: False

Map ID
Direction
Distance
Elevation

MAP FINDINGS

Site

Database(s)

EDR ID Number
EPA ID Number

400 FAIRVIEW LLC SEATTLE (Continued)

S112088212

Treatment/Storage/Disposal/Recycling Facility: False
Generator of dangerous fuel waste: False
Generator marketing to burner: False
Other marketers (i.e., blender, distributor, etc.): False
Utility boiler burner: False
Industry boiler burner: False
Industrial Furnace: False
Smelter defferal: False
Universal waste - batteries - generate: False
Universal waste - thermostats - generate: False
Universal waste - mercury - generate: False
Universal waste - lamps - generate: False
Universal waste - batteries - accumulate: False
Universal waste - thermostats - accumulate: False
Universal waste - mercury - accumulate: False
Universal waste - lamps - accumulate: False
Destination Facility for Universal Waste: False
Off-specification used oil burner - utility boiler: False
Off-specification used oil burner - industrial boiler: False
Off-specification used oil burner - industrial furnace: False
Tax Reg #: 603158146
Business Type: Commercial Developer
Mail Name: 400 Fairview LLC
Mail addr line1: 221 Yale Ave N Ste 400
Mail city,st,zip: Seattle, WA 98109
Mail country: UNITED STATES
Legal org name: 400 Fairview LLC
Legal org type: Private
Legal addr line1: 221 Yale Ave N Ste 400
Legal city,st,zip: Seattle, WA 98109
Legal country: UNITED STATES
Legal phone nbr: 206-726-8000
Legal effective date: 01/01/2012
Land org name: 400 Fairview LLC
Land org type: Private
Land person name: Not reported
Land addr line1: 221 Yale Ave N Ste 400
Land city,st,zip: Seattle, WA 98109
Land country: UNITED STATES
Land phone nbr: 206-726-8000
Operator org name: 400 Fairview LLC
Operator org type: Private
Operator addr line1: 221 Yale Ave N Ste 400
Operator city,st,zip: Seattle, WA 98109
Operator country: UNITED STATES
Operator phone nbr: 206-726-8000
Operator effective date: 01/01/2012
Site contact name: Cathy Dempsey
Site contact addr line1: 221 Yale Ave N Ste 400
Site Contact City/State/ Zip: Seattle, WA 98102
Site Contact Country: UNITED STATES
Site Contact Phone #: 206-330-7323
Site Contact EMail: cathy.dempsey@skanska.com
Form Contact NAME: Cathy Dempsey
Form Contact ADDR LINE1: 221 Yale Ave N Ste 400
Form Contact City,ST,Zip: Seattle, WA 98102
Form Contact Country: UNITED STATES

Map ID
Direction
Distance
Elevation

MAP FINDINGS

Site

Database(s)

EDR ID Number
EPA ID Number

400 FAIRVIEW LLC SEATTLE (Continued)

S112088212

Form Contact Phone #: 206-330-7323
Form Contact Email: cathy.dempsey@skanska.com
Gen Status CD: XQG
Monthly Generation: False
Batch Generation: False
One Time Generation: False
Transport Own Waste: False
Tranports Other Waste: False
Recycler Onsite: False
Transfer Facility: False
Other Exemption: Not reported
UW Battery Gen: False
Used Oil Transporter: False
Used Oil Transfer Facility: False
Used Oil Processor: False
Used Oil Refiner: False
Used Oil Fuel Marketer Directs Shipments: False
Used Oil Fuel Marketer Meets Specs: False

Waste Streams Generated:

Facility ID: 15119
Data Year: 2012
Description: decon water and purge water from monitoring well installation and sampling
Mix: False
Reported Qty: 220 GAL
Kilo Qty: 832.265294
Density No: 8.33999999
Density Qty: PPG

Shipments Sent:

Facility ID: 15119
Data Year: 2012
Shipment sent data: 2012-08-06 00:00:00
Reported Qty: 220 GAL
Kilo Qty: 832.265294

Waste Stream Comments:

Facility ID: 15119
Data Year: 2012
Comments: The generator name on manifest 000059168DAT is incorrect - it reads Cascade Drilling LP, but it should be 400 Fairview LLC. The Generator ID Number, WAH000041860, is correct on the manifest.

BK242
SE
1/4-1/2
0.436 mi.
2301 ft.

**BLOCK 35 E CITY PLACE V
207 BOREN AVE N
SEATTLE, WA 98109**
Site 2 of 3 in cluster BK

WA VCP S111151809
WA ALLSITES N/A
WA CSCSL NFA

Relative:
Higher

VCP:
edr_fstat: WA
edr_fzip: 98109
edr_fcnty: KING
edr_zip: Not reported
Facility ID: 3834

Actual:
108 ft.

Map ID
Direction
Distance
Elevation

MAP FINDINGS

Site

Database(s)

EDR ID Number
EPA ID Number

BLOCK 35 E CITY PLACE V (Continued)

S111151809

VCP Status: Not reported
VCP: Yes
Ecology Status: Not reported
NFA Type: Not reported
Date NFA: 1/26/2012
Rank: Not reported
Cleanup Siteid: 11661

ALLSITES:

Facility Name: BLOCK 35 E CITY PLACE V
Facility Id: 3834

Interaction: 97410
Interaction 1: I
Interaction 2: VOLCLNST
Ecology Program: TOXICS
Program Data: ISIS
Facility Alt.: Block 35 E City Place V
Program ID: NW2487
Date Interaction: 2011-08-08 00:00:00
Date Interaction 3: Voluntary Cleanup Sites
Latitude: 47.620185063000001
Longitude: -122.33614163599999

CSCSL NFA:

Facility/Site Id: 3834
CS Id: 11661
NFA Date: 01/26/2012
Rank: Not reported
VCP: Yes
Latitude: 47.620191
Longitude: -122.336152

243
North
1/4-1/2
0.437 mi.
2306 ft.

1401 DEXTER AVE N
SEATTLE, WA 98109

Relative:
Higher

Actual:
83 ft.

SEMS-ARCHIVE 1000249176
WA CSCSL WAD043020767
WA LUST
WA UST
WA VCP
WA ICR
WA ALLSITES
RCRA NonGen / NLR
FINDS
ECHO

SEMS-ARCHIVE:

Site ID: 1000716
EPA ID: WAD043020767
Federal Facility: N
NPL: Not on the NPL
Non NPL Status: NFRAP-Site does not qualify for the NPL based on existing information

Following information was gathered from the prior CERCLIS update completed in 10/2013:

Site ID: 1000716
Federal Facility: Not a Federal Facility
NPL Status: Not on the NPL
Non NPL Status: NFRAP-Site does not qualify for the NPL based on existing information

Map ID
Direction
Distance
Elevation

MAP FINDINGS

Site

Database(s)

EDR ID Number
EPA ID Number

(Continued)

1000249176

CERCLIS-NFRAP Site Alias Name(s):

Alias Name: DANIEL BOONE PAINTS - FORMER NAME
Alias Address: Not reported
WA

CERCLIS-NFRAP Assessment History:

Action: DISCOVERY
Date Started: / /
Date Completed: 02/01/85
Priority Level: Not reported

Action: PRELIMINARY ASSESSMENT
Date Started: 06/28/85
Date Completed: 08/07/85
Priority Level: Higher priority for further assessment

Action: SITE INSPECTION
Date Started: 09/30/86
Date Completed: 09/30/86
Priority Level: NFRAP-Site does not qualify for the NPL based on existing information

Action: ARCHIVE SITE
Date Started: / /
Date Completed: 09/30/86
Priority Level: Not reported

CSCSL:

Facility ID: 46536571
Region: Northwest
Lat/Long: 47.632575 / -122.342638
Brownfield Status: Not reported
Rank Status: N
Clean Up Siteid: 9319
Site Status: Cleanup Started
PSI?: Not reported
Contaminant Name: Benzene
Ground Water: Confirmed Above Cleanup Level
Surface Water: Not reported
Soil: Confirmed Above Cleanup Level
Sediment: Not reported
Air: Not reported
Bedrock: Not reported
Responsible Unit: Northwest

Facility ID: 46536571
Region: Northwest
Lat/Long: 47.632575 / -122.342638
Brownfield Status: Not reported
Rank Status: N
Clean Up Siteid: 9319
Site Status: Cleanup Started
PSI?: Not reported
Contaminant Name: Petroleum-Gasoline
Ground Water: Confirmed Above Cleanup Level
Surface Water: Not reported
Soil: Confirmed Above Cleanup Level

Map ID
Direction
Distance
Elevation

MAP FINDINGS

Site

Database(s)

EDR ID Number
EPA ID Number

(Continued)

1000249176

Sediment: Not reported
Air: Not reported
Bedrock: Not reported
Responsible Unit: Northwest

Facility ID: 46536571
Region: Northwest
Lat/Long: 47.632575 / -122.342638
Brownfield Status: Not reported
Rank Status: N
Clean Up Siteid: 9319
Site Status: Cleanup Started
PSI?: Not reported
Contaminant Name: Petroleum-Other
Ground Water: Not reported
Surface Water: Not reported
Soil: Confirmed Above Cleanup Level
Sediment: Not reported
Air: Not reported
Bedrock: Not reported
Responsible Unit: Northwest

LUST:

Facility ID: 46536571
Lust Status Type: NFA
Cleanup Site ID: 9319
Cleanup Unit Type: Upland
Process Type: Voluntary Cleanup Program
Cleanup Unit Name: Daniel Boone Paint
Lust Status Date: 10/03/2011
Response Section: Northwest
Lat/Long: 47.632575 / -122.34263

UST:

Facility ID: 46536571
Site Id: 6847
UBI: Not reported
Phone Number: Not reported
Decimal Latitude: 47.632574528
Decimal Longitude: -122.34263771

Tank Name: 1
Tag Number: Not reported
Tank Status: Closed in Place
Tank Status Date: 08/06/1996
Tank Install Date: 00/31/1964
Tank Closure Date: Not reported
Capacity Range: Not reported
Tank Permit Expiration Date: Not reported
Tank Upgrade Date: Not reported
Tank Spill Prevention: Not reported
Tank Overfill Prevention: Not reported
Tank Material: Steel
Tank Construction: Not reported
Tank Tightness Test: Not reported
Tank Corrosion Protection: Not reported

Map ID
Direction
Distance
Elevation

MAP FINDINGS

Site

Database(s)

EDR ID Number
EPA ID Number

(Continued)

1000249176

Tank Manifold: Not reported
Tank Release Detection: Not reported
Tank SFC Type: Not reported
Pipe Material: Not reported
Pipe Construction: Not reported
Pipe Primary Release Detection: Not reported
Pipe Second Release Detection: Not reported
Pipe Corrosion Protection: Not reported
Pipe Pumping System: Not reported
Responsible Unit: NORTHWEST
Dispenser/Pump SFC Type: Not reported

Tank Name: 2
Tag Number: Not reported
Tank Status: Removed
Tank Status Date: 08/06/1996
Tank Install Date: 00/01/1958
Tank Closure Date: Not reported
Capacity Range: Not reported
Tank Permit Expiration Date: Not reported
Tank Upgrade Date: Not reported
Tank Spill Prevention: Not reported
Tank Overfill Prevention: Not reported
Tank Material: Steel
Tank Construction: Single Wall Tank
Tank Tightness Test: Not reported
Tank Corrosion Protection: Not reported
Tank Manifold: Not reported
Tank Release Detection: Not reported
Tank SFC Type: Not reported
Pipe Material: Not reported
Pipe Construction: Not reported
Pipe Primary Release Detection: Not reported
Pipe Second Release Detection: Not reported
Pipe Corrosion Protection: Not reported
Pipe Pumping System: Not reported
Responsible Unit: NORTHWEST
Dispenser/Pump SFC Type: Not reported

VCP:

edr_fstat: WA
edr_fzip: 98109
edr_fcnty: KING
edr_zip: Not reported
Facility ID: 46536571
VCP Status: Not reported
VCP: Yes
Ecology Status: Not reported
NFA Type: Not reported
Date NFA: Not reported
Rank: N
Cleanup Siteid: 9319

edr_fstat: WA
edr_fzip: 98109
edr_fcnty: KING

Map ID
Direction
Distance
Elevation

MAP FINDINGS

Site

Database(s)

EDR ID Number
EPA ID Number

(Continued)

1000249176

edr_zip: Not reported
Facility ID: 46536571
VCP Status: Not reported
VCP: Yes
Ecology Status: Not reported
NFA Type: Not reported
Date NFA: Not reported
Rank: N
Cleanup Siteid: 9319

edr_fstat: WA
edr_fzip: 98109
edr_fcnty: KING
edr_zip: Not reported
Facility ID: 46536571
VCP Status: Not reported
VCP: Yes
Ecology Status: Not reported
NFA Type: Not reported
Date NFA: Not reported
Rank: N
Cleanup Siteid: 9319

ICR:

Date Ecology Received Report: 07/19/96
Contaminants Found at Site: Petroleum products
Media Contaminated: Soil
Waste Management: Tank
Region: North Western
Type of Report Ecology Received: Final cleanup report
Site Register Issue: 94-31
County Code: 17
Contact: Not reported
Report Title: Not reported

ALLSITES:

Facility Name: DANIEL BOONE PAINT CO INC SEATTLE
Facility Id: 46536571

Interaction: 46479
Interaction 1: I
Interaction 2: UST
Ecology Program: TOXICS
Program Data: UST
Facility Alt.: Not reported
Program ID: 6847
Date Interaction: 1958-01-01 00:00:00
Date Interaction 3: Underground Storage Tank
Latitude: 47.632569902
Longitude: -122.342612364

Interaction: 46480
Interaction 1: I
Interaction 2: HWG
Ecology Program: HAZWASTE

Map ID
Direction
Distance
Elevation

MAP FINDINGS

Site

Database(s)

EDR ID Number
EPA ID Number

(Continued)

1000249176

Program Data: TURBOWASTE
Facility Alt.: Not reported
Program ID: WAD043020767
Date Interaction: 1980-08-01 00:00:00
Date Interaction 3: Hazardous Waste Generator
Latitude: 47.632569902
Longitude: -122.342612364

Interaction: 119381
Interaction 1: A
Interaction 2: VOLCLNST
Ecology Program: TOXICS
Program Data: ISIS
Facility Alt.: Daniel Boone Paint
Program ID: NW3062
Date Interaction: 2016-04-15 00:00:00
Date Interaction 3: Voluntary Cleanup Sites
Latitude: 47.632569902
Longitude: -122.342612364

Interaction: 46481
Interaction 1: I
Interaction 2: LUST
Ecology Program: TOXICS
Program Data: ISIS
Facility Alt.: Not reported
Program ID: 6847
Date Interaction: 1996-07-19 00:00:00
Date Interaction 3: LUST Facility
Latitude: 47.632569902
Longitude: -122.342612364

RCRA NonGen / NLR:

Date form received by agency: 01/27/1989
Facility name: Not reported
Facility address: 1401 DEXTER AVE N
SEATTLE, WA 98109-3534
EPA ID: WAD043020767
Mailing address: PO BOX 9240
SEATTLE, WA 98109-0240
Contact: DANIEL BOONE PA DANIEL BOONE PA
Contact address: PO BOX 9240
SEATTLE, WA 98109-0240
Contact country: US
Contact telephone: (000)000-0000
Contact email: Not reported
EPA Region: Not reported
Classification: Non-Generator
Description: Handler: Non-Generators do not presently generate hazardous waste

Owner/Operator Summary:

Owner/operator name: DANIEL BOONE PA D
Owner/operator address: 1401 DEXTER AVE N

Map ID
Direction
Distance
Elevation

MAP FINDINGS

Site

Database(s)

EDR ID Number
EPA ID Number

(Continued)

1000249176

SEATTLE, WA 98109

Owner/operator country: US
Owner/operator telephone: (000)000-0000
Legal status: Private
Owner/Operator Type: Owner
Owner/Op start date: 05/02/1996
Owner/Op end date: Not reported

Handler Activities Summary:

U.S. importer of hazardous waste: No
Mixed waste (haz. and radioactive): No
Recycler of hazardous waste: No
Transporter of hazardous waste: No
Treater, storer or disposer of HW: No
Underground injection activity: No
On-site burner exemption: No
Furnace exemption: No
Used oil fuel burner: No
Used oil processor: No
User oil refiner: No
Used oil fuel marketer to burner: No
Used oil Specification marketer: No
Used oil transfer facility: No
Used oil transporter: No

Historical Generators:

Date form received by agency: 01/27/1989
Site name: DANIEL BOONE PAINT CO INC SEATTLE
Classification: Not a generator, verified

Violation Status: No violations found

FINDS:

Registry ID: 110005320027

Environmental Interest/Information System

Washington Facility / Site Identification System (WA-FSIS) provides a means to query and display data maintained by the Washington Department of Ecology. This system contains key information for each facility/site that is currently, or has been, of interest to the Air Quality, Dam Safety, Hazardous Waste, Toxics Cleanup, and Water Quality Programs.

RCRAInfo is a national information system that supports the Resource Conservation and Recovery Act (RCRA) program through the tracking of events and activities related to facilities that generate, transport, and treat, store, or dispose of hazardous waste. RCRAInfo allows RCRA program staff to track the notification, permit, compliance, and corrective action activities required under RCRA.

ECHO:

Envid: 1000249176
Registry ID: 110005320027
DFR URL: http://echo.epa.gov/detailed_facility_report?fid=110005320027

Map ID
Direction
Distance
Elevation

MAP FINDINGS

Site

Database(s)

EDR ID Number
EPA ID Number

BO244
SSE
1/4-1/2
0.443 mi.
2338 ft.

GM WESTLAKE BUICK DEALERSHIP
101 WESTLAKE N
SEATTLE, WA 98109

WA ICR
WA ALLSITES
WA CSCSL NFA

S104484715
N/A

Site 1 of 3 in cluster BO

Relative:
Higher

ICR:

Date Ecology Received Report: 10/06/93
Contaminants Found at Site: Petroleum products
Media Contaminated: Soil
Waste Management: Tank
Region: North Western
Type of Report Ecology Received: Interim cleanup report
Site Register Issue: 93-13
County Code: 17
Contact: Not reported
Report Title: Not reported

Actual:
67 ft.

Date Ecology Received Report: 01/30/94
Contaminants Found at Site: Petroleum products
Media Contaminated: Soil
Waste Management: Tank
Region: North Western
Type of Report Ecology Received: Interim cleanup report
Site Register Issue: 93-35
County Code: 17
Contact: Not reported
Report Title: Not reported

Date Ecology Received Report: 08/02/95
Contaminants Found at Site: Petroleum products
Media Contaminated: Groundwater
Waste Management: Tank
Region: North Western
Type of Report Ecology Received: Interim cleanup report
Site Register Issue: 94-07
County Code: 17
Contact: Not reported
Report Title: Not reported

Date Ecology Received Report: / /
Contaminants Found at Site: Petroleum products
Media Contaminated: Groundwater, Soil
Waste Management: Tank
Region: North Western
Type of Report Ecology Received: Interim cleanup report
Site Register Issue: 95-10
County Code: 17
Contact: Not reported
Report Title: Not reported

ALLSITES:

Facility Name: GM WESTLAKE BUICK DEALERSHIP
Facility Id: 82656848

Interaction: 66655
Interaction 1: I
Interaction 2: HWG
Ecology Program: HAZWASTE

Map ID
Direction
Distance
Elevation

MAP FINDINGS

Site

Database(s)

EDR ID Number
EPA ID Number

GM WESTLAKE BUICK DEALERSHIP (Continued)

S104484715

Program Data: TURBOWASTE
Facility Alt.: Not reported
Program ID: WAD980979223
Date Interaction: 1985-08-29 00:00:00
Date Interaction 3: Hazardous Waste Generator
Latitude: 47.619064381999998
Longitude: -122.33964510200001

Interaction: 66656
Interaction 1: I
Interaction 2: LUST
Ecology Program: TOXICS
Program Data: ISIS
Facility Alt.: Not reported
Program ID: 102346
Date Interaction: 1990-07-13 00:00:00
Date Interaction 3: LUST Facility
Latitude: 47.619064381999998
Longitude: -122.33964510200001

Interaction: 66657
Interaction 1: A
Interaction 2: UST
Ecology Program: TOXICS
Program Data: UST
Facility Alt.: Not reported
Program ID: 102346
Date Interaction: 1994-06-16 00:00:00
Date Interaction 3: Underground Storage Tank
Latitude: 47.619064381999998
Longitude: -122.33964510200001

CSCSL NFA:
Facility/Site Id: 82656848
CS Id: 10654
NFA Date: 10/03/2011
Rank: Not reported
VCP: No
Latitude: 47.619070
Longitude: -122.339660

BK245
SE
1/4-1/2
0.443 mi.
2341 ft.

ROGERS PROPERTY
TERRY & JOHN ST
SEATTLE, WA 98109
Site 3 of 3 in cluster BK

WA UST **U003732826**
WA ALLSITES **N/A**

Relative:
Higher

UST:
Facility ID: 11526243
Site Id: 517044
UBI: Not reported
Phone Number: Not reported
Decimal Latitude: 47.619709
Decimal Longitude: -122.33846

Actual:
80 ft.

Map ID
Direction
Distance
Elevation

MAP FINDINGS

Site

Database(s)

EDR ID Number
EPA ID Number

ROGERS PROPERTY (Continued)

U003732826

Tank Name: 1
Tag Number: Not reported
Tank Status: Unknown
Tank Status Date: 03/01/2000
Tank Install Date: 00/01/1900
Tank Closure Date: Not reported
Capacity Range: Not reported
Tank Permit Expiration Date: Not reported
Tank Upgrade Date: Not reported
Tank Spill Prevention: Not reported
Tank Overfill Prevention: Not reported
Tank Material: Not reported
Tank Construction: Not reported
Tank Tightness Test: Not reported
Tank Corrosion Protection: Not reported
Tank Manifold: Not reported
Tank Release Detection: Not reported
Tank SFC Type: Not reported
Pipe Material: Not reported
Pipe Construction: Not reported
Pipe Primary Release Detection: Not reported
Pipe Second Release Detection: Not reported
Pipe Corrosion Protection: Not reported
Pipe Pumping System: Not reported
Responsible Unit: NORTHWEST
Dispenser/Pump SFC Type: Not reported

ALLSITES:

Facility Name: ROGERS PROPERTY SEATTLE
Facility Id: 11526243

Interaction: 26236
Interaction 1: A
Interaction 2: UST
Ecology Program: TOXICS
Program Data: UST
Facility Alt.: Not reported
Program ID: 517044
Date Interaction: 2000-03-01 00:00:00
Date Interaction 3: Underground Storage Tank
Latitude: 47.619703381999997
Longitude: -122.33844510199999

246
SSE
1/4-1/2
0.445 mi.
2352 ft.

975 JOHN ST OFFICE BLDG
975 JOHN ST
SEATTLE, WA 98109

WA ALLSITES 1000885346
RCRA NonGen / NLR WAD988512976
FINDS
ECHO

Relative:
Higher

ALLSITES:
Facility Name: 975 JOHN ST OFFICE BLDG
Facility Id: 9521294

Actual:
73 ft.

Interaction: 24755
Interaction 1: I
Interaction 2: HWG

Map ID
Direction
Distance
Elevation

MAP FINDINGS

Site

Database(s)

EDR ID Number
EPA ID Number

975 JOHN ST OFFICE BLDG (Continued)

1000885346

Ecology Program: HAZWASTE
Program Data: TURBOWASTE
Facility Alt.: Not reported
Program ID: WAD988512976
Date Interaction: 1992-10-19 00:00:00
Date Interaction 3: Hazardous Waste Generator
Latitude: 47.619894381999998
Longitude: -122.33784510300001

RCRA NonGen / NLR:

Date form received by agency: 01/01/1994
Facility name: Not reported
Facility address: 975 JOHN ST
SEATTLE, WA 98109
EPA ID: WAD988512976
Mailing address: 76 S WASHINGTON ST STE M102
SEATTLE, WA 98104-2569
Contact: 975 JOHN ST OFF 975 JOHN ST OFF
Contact address: 76 S WASHINGTON ST STE M102
SEATTLE, WA 98104-2569
Contact country: US
Contact telephone: (000)000-0000
Contact email: Not reported
EPA Region: Not reported
Classification: Non-Generator
Description: Handler: Non-Generators do not presently generate hazardous waste

Owner/Operator Summary:

Owner/operator name: 975 JOHN ST OFF 9
Owner/operator address: 975 JOHN ST
SEATTLE, WA 98109
Owner/operator country: US
Owner/operator telephone: (000)000-0000
Legal status: Private
Owner/Operator Type: Owner
Owner/Op start date: 05/03/1996
Owner/Op end date: Not reported

Handler Activities Summary:

U.S. importer of hazardous waste: No
Mixed waste (haz. and radioactive): No
Recycler of hazardous waste: No
Transporter of hazardous waste: No
Treater, storer or disposer of HW: No
Underground injection activity: No
On-site burner exemption: No
Furnace exemption: No
Used oil fuel burner: No
Used oil processor: No
Used oil refiner: No
Used oil fuel marketer to burner: No
Used oil Specification marketer: No
Used oil transfer facility: No
Used oil transporter: No

Map ID
 Direction
 Distance
 Elevation

MAP FINDINGS

Site

Database(s)

EDR ID Number
 EPA ID Number

975 JOHN ST OFFICE BLDG (Continued)

1000885346

Historical Generators:

Date form received by agency: 08/24/1993
 Site name: 975 JOHN ST OFFICE BLDG
 Classification: Not a generator, verified

Violation Status: No violations found

FINDS:

Registry ID: 110005380060

Environmental Interest/Information System

RCRAInfo is a national information system that supports the Resource Conservation and Recovery Act (RCRA) program through the tracking of events and activities related to facilities that generate, transport, and treat, store, or dispose of hazardous waste. RCRAInfo allows RCRA program staff to track the notification, permit, compliance, and corrective action activities required under RCRA.

ECHO:

Envid: 1000885346
 Registry ID: 110005380060
 DFR URL: http://echo.epa.gov/detailed_facility_report?fid=110005380060

BJ247
NNE
1/4-1/2
0.446 mi.
2357 ft.

WEST MARINE 01271
1275 WESTLAKE AVE N
SEATTLE, WA 98109
Site 2 of 3 in cluster BJ

WA ALLSITES **1000455957**
RCRA NonGen / NLR **WAD988474995**
FINDS
ECHO

Relative:
Lower

ALLSITES:

Facility Name: FRANK KENNEY MAZDA
 Facility Id: 95535656

Actual:
28 ft.

Interaction: 74252
 Interaction 1: I
 Interaction 2: HWG
 Ecology Program: HAZWASTE
 Program Data: TURBOWASTE
 Facility Alt.: Not reported
 Program ID: WAD988474995
 Date Interaction: 1990-07-03 00:00:00
 Date Interaction 3: Hazardous Waste Generator
 Latitude: 47.630583367
 Longitude: -122.34096173499999

Interaction: 101699
 Interaction 1: A
 Interaction 2: HWG
 Ecology Program: HAZWASTE
 Program Data: TURBOWASTE
 Facility Alt.: West Marine 01271
 Program ID: WAD988474995
 Date Interaction: 2012-05-23 00:00:00
 Date Interaction 3: Hazardous Waste Generator

Map ID
Direction
Distance
Elevation

MAP FINDINGS

Site

Database(s)

EDR ID Number
EPA ID Number

WEST MARINE 01271 (Continued)

1000455957

Latitude: 47.630583367
Longitude: -122.3409617349999

Interaction: 74253
Interaction 1: I
Interaction 2: HWP
Ecology Program: HAZWASTE
Program Data: HWPPRT
Facility Alt.: Not reported
Program ID: WAD988474995
Date Interaction: 1993-01-01 00:00:00
Date Interaction 3: Hazardous Waste Planner
Latitude: 47.630583367
Longitude: -122.3409617349999

RCRA NonGen / NLR:

Date form received by agency: 02/03/2015
Facility name: Not reported
Facility address: 1275 WESTLAKE AVE N
SEATTLE, WA 98109
EPA ID: WAD988474995
Mailing address: 500 WESTRIDGE DR
WATSONVILLE, CA 95076
Contact: MARK HADLEY
Contact address: 500 WESTRIDGE DR
WATSONVILLE, CA 95076
Contact country: US
Contact telephone: (831)761-6836
Contact email: MARKHA@WESTMARINE.COM
EPA Region: Not reported
Classification: Non-Generator
Description: Handler: Non-Generators do not presently generate hazardous waste

Owner/Operator Summary:

Owner/operator name: WEST MARINE PRODUCTS INC
Owner/operator address: 500 WESTRIDGE DR
WATSONVILLE, CA 95076
Owner/operator country: US
Owner/operator telephone: (831)761-6836
Legal status: Private
Owner/Operator Type: Owner
Owner/Op start date: Not reported
Owner/Op end date: Not reported

Owner/operator name: WEST MARINE PRODUCTS INC
Owner/operator address: 500 WESTRIDGE DR
WATSONVILLE, CA 95076
Owner/operator country: US
Owner/operator telephone: (831)761-6836
Legal status: Private
Owner/Operator Type: Operator
Owner/Op start date: Not reported
Owner/Op end date: Not reported

Map ID
Direction
Distance
Elevation

MAP FINDINGS

Site

Database(s)

EDR ID Number
EPA ID Number

WEST MARINE 01271 (Continued)

1000455957

Handler Activities Summary:

U.S. importer of hazardous waste: No
Mixed waste (haz. and radioactive): No
Recycler of hazardous waste: No
Transporter of hazardous waste: No
Treater, storer or disposer of HW: No
Underground injection activity: No
On-site burner exemption: No
Furnace exemption: No
Used oil fuel burner: No
Used oil processor: No
User oil refiner: No
Used oil fuel marketer to burner: No
Used oil Specification marketer: No
Used oil transfer facility: No
Used oil transporter: No

Universal Waste Summary:

Waste type: Batteries
Accumulated waste on-site: Yes
Generated waste on-site: Not reported

Waste type: Lamps
Accumulated waste on-site: Yes
Generated waste on-site: Not reported

- . Waste code: D001
- . Waste name: IGNITABLE WASTE

- . Waste code: D002
- . Waste name: CORROSIVE WASTE

- . Waste code: D003
- . Waste name: REACTIVE WASTE

- . Waste code: D004
- . Waste name: ARSENIC

- . Waste code: D005
- . Waste name: BARIUM

- . Waste code: D006
- . Waste name: CADMIUM

- . Waste code: D008
- . Waste name: LEAD

- . Waste code: D011
- . Waste name: SILVER

- . Waste code: D035
- . Waste name: METHYL ETHYL KETONE

- . Waste code: D039
- . Waste name: TETRACHLOROETHYLENE

Map ID
 Direction
 Distance
 Elevation

MAP FINDINGS

Site

Database(s)

EDR ID Number
 EPA ID Number

WEST MARINE 01271 (Continued)

1000455957

- . Waste code: WSC2
- . Waste name: Washington State solid or semisolid corrosive Dangerous Waste with a pH less than or equal to 2, or greater than or equal to 12.5, based upon a specific testing method.

- . Waste code: WT02
- . Waste name: Washington State Dangerous Toxic Waste with a toxic constituents concentration greater than or equal to 0.001% and less than 1.0%, determined by biological testing methods or a book designation procedure.

Historical Generators:

Date form received by agency: 07/03/1990
 Site name: FRANK KENNEY MAZDA
 Classification: Not a generator, verified

Violation Status: No violations found

FINDS:

Registry ID: 110005354044

Environmental Interest/Information System

Washington Facility / Site Identification System (WA-FSIS) provides a means to query and display data maintained by the Washington Department of Ecology. This system contains key information for each facility/site that is currently, or has been, of interest to the Air Quality, Dam Safety, Hazardous Waste, Toxics Cleanup, and Water Quality Programs.

RCRAInfo is a national information system that supports the Resource Conservation and Recovery Act (RCRA) program through the tracking of events and activities related to facilities that generate, transport, and treat, store, or dispose of hazardous waste. RCRAInfo allows RCRA program staff to track the notification, permit, compliance, and corrective action activities required under RCRA.

ECHO:

Envid: 1000455957
 Registry ID: 110005354044
 DFR URL: http://echo.epa.gov/detailed_facility_report?fid=110005354044

BJ248
 North
 1/4-1/2
 0.447 mi.
 2358 ft.

WEST MARINE PRODUCTS INC
 1271 WESTLAKE AVE N
 SEATTLE, WA 98109
 Site 3 of 3 in cluster BJ

WA ALLSITES S110035973
WA MANIFEST N/A

Relative:
 Lower

ALLSITES:
 Facility Name: WEST MARINE PRODUCTS INC
 Facility Id: 881

Actual:
 33 ft.

Interaction: 79659
 Interaction 1: I
 Interaction 2: HWG
 Ecology Program: HAZWASTE

Map ID
Direction
Distance
Elevation

MAP FINDINGS

Site

Database(s)

EDR ID Number
EPA ID Number

WEST MARINE PRODUCTS INC (Continued)

S110035973

Program Data: TURBOWASTE
Facility Alt.: WEST MARINE PRODUCTS INC
Program ID: WAH000035373
Date Interaction: 2009-09-11 00:00:00
Date Interaction 3: Hazardous Waste Generator
Latitude: 47.631744382000001
Longitude: -122.341365099

WA MANIFEST:

Facility Site ID Number: 881
EPA ID: WAH000035373
NAICS: 441222
SWC Desc: Not reported
FWC Desc: Not reported
Form Comm: Not reported
Data Year: 2009
Permit by Rule: False
Treatment by Generator: False
Mixed radioactive waste: False
Importer of hazardous waste: False
Immediate recycler: False
Treatment/Storage/Disposal/Recycling Facility: False
Generator of dangerous fuel waste: False
Generator marketing to burner: False
Other marketers (i.e., blender, distributor, etc.): False
Utility boiler burner: False
Industry boiler burner: False
Industrial Furnace: False
Smelter deferral: False
Universal waste - batteries - generate: False
Universal waste - thermostats - generate: False
Universal waste - mercury - generate: False
Universal waste - lamps - generate: False
Universal waste - batteries - accumulate: False
Universal waste - thermostats - accumulate: False
Universal waste - mercury - accumulate: False
Universal waste - lamps - accumulate: False
Destination Facility for Universal Waste: False
Off-specification used oil burner - utility boiler: False
Off-specification used oil burner - industrial boiler: False
Off-specification used oil burner - industrial furnace: False
Tax Reg #: 600603184
Business Type: Retail
Mail Name: West Marine Products Inc
Mail addr line1: 500 Westridge Dr
Mail city,st,zip: Watsonville, CA 95076
Mail country: UNITED STATES
Legal org name: Carramerica Dexter Avenue LLC
Legal org type: Private
Legal addr line1: 2655 Campus Dr Ste 100
Legal city,st,zip: San Mateo, CA 94403
Legal country: UNITED STATES
Legal phone nbr: (425)462-6795
Legal effective date: Not reported
Land org name: Carramerica Dexter Avenue LLC
Land org type: Private

Map ID
Direction
Distance
Elevation

MAP FINDINGS

Site

Database(s)

EDR ID Number
EPA ID Number

WEST MARINE PRODUCTS INC (Continued)

S110035973

Land person name: Attn Managing Counsel
Land addr line1: 2655 Campus Dr Ste 100
Land city,st,zip: San Mateo, CA 94403
Land country: UNITED STATES
Land phone nbr: (425)462-6795
Operator org name: West Marine Products Inc
Operator org type: Private
Operator addr line1: 500 Westridge Dr
Operator city,st,zip: Watsonville, CA 95076
Operator country: UNITED STATES
Operator phone nbr: (831)761-4291
Operator effective date: 09/01/2009
Site contact name: Lisa Foyston
Site contact addr line1: 2655 Campus Dr Ste 100
Site Contact City/State/ Zip: San Mateo, CA 94403
Site Contact Country: UNITED STATES
Site Contact Phone #: (425)462-6795
Site Contact EMail: Lisa_Foyston@equityoffice.com
Form Contact NAME: Lisa Foyston
Form Contact ADDR LINE1: 2655 Campus Dr Ste 100
Form Contact City,ST,Zip: San Mateo, CA 94403
Form Contact Country: UNITED STATES
Form Contact Phone #: (425)462-6795
Form Contact EMail: Lisa_Foyston@equityoffice.com
Gen Status CD: LQG
Monthly Generation: False
Batch Generation: False
One Time Generation: True
Transport Own Waste: False
Tranports Other Waste: False
Recycler Onsite: False
Transfer Facility: False
Other Exemption: Not reported
UW Battery Gen: False
Used Oil Transporter: False
Used Oil Transfer Facility: False
Used Oil Processor: False
Used Oil Refiner: False
Used Oil Fuel Marketer Directs Shipments: False
Used Oil Fuel Marketer Meets Specs: False

Waste Streams Generated:

Facility ID: 881
Data Year: 2009
Description: Soil with Lead Contamination
Mix: False
Reported Qty: 22400 LB
Kilo Qty: 10160.640174763012
Density No: 0
Density Qty: Not reported

Shipments Sent:

Facility ID: 881
Data Year: 2009
Shipment sent data: 9/25/2009
Reported Qty: 22400 LB

Map ID
Direction
Distance
Elevation

MAP FINDINGS

Site

Database(s)

EDR ID Number
EPA ID Number

WEST MARINE PRODUCTS INC (Continued)

S110035973

Kilo Qty: 10160.640174763

Waste Stream Comments:

Facility ID: 881
Data Year: 2009
Comments: Soil with Lead Contamination

**BP249
SE
1/4-1/2
0.448 mi.
2363 ft.**

**THE SEATTLE TIMES CO FAIRVIEW AVE N
307 FAIRVIEW AVE N
SEATTLE, WA 98109**

**WA ALLSITES S111151750
WA MANIFEST N/A**

Site 1 of 4 in cluster BP

**Relative:
Higher**

ALLSITES:

Facility Name: THE SEATTLE TIMES CO FAIRVIEW AVE N
Facility Id: 17061

**Actual:
101 ft.**

Interaction: 96753
Interaction 1: I
Interaction 2: HWG
Ecology Program: HAZWASTE
Program Data: TURBOWASTE
Facility Alt.: The Seattle Times Co Fairview Ave N
Program ID: WAH000038328
Date Interaction: 2011-05-11 00:00:00
Date Interaction 3: Hazardous Waste Generator
Latitude: 47.621384382000002
Longitude: -122.335075102

Interaction: 117927
Interaction 1: A
Interaction 2: HWG
Ecology Program: HAZWASTE
Program Data: TURBOWASTE
Facility Alt.: TB TS RELP LLC
Program ID: WAH000038328
Date Interaction: 2016-04-18 00:00:00
Date Interaction 3: Hazardous Waste Generator
Latitude: 47.621384382000002
Longitude: -122.335075102

WA MANIFEST:

Facility Site ID Number: 17061
EPA ID: WAH000038328
NAICS: 531120
SWC Desc: Not reported
FWC Desc: Not reported
Form Comm: Property was sold to Touchstone SLU LLC June 2011.
Data Year: 2013
Permit by Rule: False
Treatment by Generator: False
Mixed radioactive waste: False
Importer of hazardous waste: False
Immediate recycler: False

Map ID
Direction
Distance
Elevation

MAP FINDINGS

Site

Database(s)

EDR ID Number
EPA ID Number

THE SEATTLE TIMES CO FAIRVIEW AVE N (Continued)

S111151750

Treatment/Storage/Disposal/Recycling Facility: False
Generator of dangerous fuel waste: False
Generator marketing to burner: False
Other marketers (i.e., blender, distributor, etc.): False
Utility boiler burner: False
Industry boiler burner: False
Industrial Furnace: False
Smelter defferal: False
Universal waste - batteries - generate: False
Universal waste - thermostats - generate: False
Universal waste - mercury - generate: False
Universal waste - lamps - generate: False
Universal waste - batteries - accumulate: False
Universal waste - thermostats - accumulate: False
Universal waste - mercury - accumulate: False
Universal waste - lamps - accumulate: False
Destination Facility for Universal Waste: False
Off-specification used oil burner - utility boiler: False
Off-specification used oil burner - industrial boiler: False
Off-specification used oil burner - industrial furnace: False
Tax Reg #: 178000355
Business Type: Real Estate and Rental
Mail Name: The Seattle Times Company
Mail addr line1: PO BOX 70
Mail city,st,zip: Seattle, WA 98111
Mail country: UNITED STATES
Legal org name: The Seattle Times Company
Legal org type: Private
Legal addr line1: PO BOX 70
Legal city,st,zip: Seattle, WA 98111
Legal country: UNITED STATES
Legal phone nbr: 206-464-2111
Legal effective date: 01/01/1985
Land org name: Seattle Times (see comments section 12)
Land org type: Private
Land person name: Not reported
Land addr line1: PO Box 70
Land city,st,zip: Seattle, WA 98111
Land country: UNITED STATES
Land phone nbr: 206-464-2111
Operator org name: The Seattle Times Company
Operator org type: Private
Operator addr line1: PO BOX 70
Operator city,st,zip: Seattle, WA 98111
Operator country: UNITED STATES
Operator phone nbr: 206-464-2111
Operator effective date: 01/01/1985
Site contact name: Steven Wood
Site contact addr line1: 1201 Third Ave Ste 1680
Site Contact City/State/ Zip: Seattle, WA 98101
Site Contact Country: UNITED STATES
Site Contact Phone #: 206-757-8891
Site Contact EMail: stevenwood@centurypacificlp.com
Form Contact NAME: Chris Houck
Form Contact ADDR LINE1: 720 Olive Way #840
Form Contact City,ST,Zip: Seattle, WA 98101
Form Contact Country: UNITED STATES

Map ID
Direction
Distance
Elevation

MAP FINDINGS

Site

Database(s)

EDR ID Number
EPA ID Number

THE SEATTLE TIMES CO FAIRVIEW AVE N (Continued)

S111151750

Form Contact Phone #: (425) 295-0842
Form Contact Email: chouck@farallonconsulting.com
Gen Status CD: XQG
Monthly Generation: False
Batch Generation: False
One Time Generation: False
Transport Own Waste: False
Tranports Other Waste: False
Recycler Onsite: False
Transfer Facility: False
Other Exemption: Not reported
UW Battery Gen: False
Used Oil Transporter: False
Used Oil Transfer Facility: False
Used Oil Processor: False
Used Oil Refiner: False
Used Oil Fuel Marketer Directs Shipments: False
Used Oil Fuel Marketer Meets Specs: False

Waste Streams Generated:

Facility ID: 17061
Data Year: 2011
Description: decontamination water from investigations
Mix: False
Reported Qty: 142 GAL
Kilo Qty: 537.537495
Density No: 1
Density Qty: SPG

Facility ID: 17061
Data Year: 2011
Description: Soil
Mix: False
Reported Qty: 2400 LB
Kilo Qty: 1088.64001
Density No: 0
Density Qty: Not reported

Facility ID: 17061
Data Year: 2012
Description: spent carbon from SVE system operation
Mix: False
Reported Qty: 5200 LB
Kilo Qty: 2358.72004
Density No: 0
Density Qty: Not reported

Facility ID: 17061
Data Year: 2012
Description: decontamination water generated during site investigation/remediation
Mix: False
Reported Qty: 16 GAL
Kilo Qty: 60.5283850
Density No: 8.33999999
Density Qty: PPG

Facility ID: 17061

Map ID
Direction
Distance
Elevation

MAP FINDINGS

Site

Database(s)

EDR ID Number
EPA ID Number

THE SEATTLE TIMES CO FAIRVIEW AVE N (Continued)

S111151750

Data Year: 2012
Description: contaminated soil from site investigation/remediation
Mix: False
Reported Qty: 1975 LB
Kilo Qty: 895.860015
Density No: 0
Density Qty: Not reported

Shipments Sent:

Facility ID: 17061
Data Year: 2011
Shipment sent data: 2011-08-23 00:00:00
Reported Qty: 142 GAL
Kilo Qty: 537.537495

Facility ID: 17061
Data Year: 2011
Shipment sent data: 2011-08-23 00:00:00
Reported Qty: 2400 LB
Kilo Qty: 1088.64001

Facility ID: 17061
Data Year: 2012
Shipment sent data: 2012-02-06 00:00:00
Reported Qty: 5200 LB
Kilo Qty: 2358.72004

Facility ID: 17061
Data Year: 2012
Shipment sent data: 2012-03-07 00:00:00
Reported Qty: 16 GAL
Kilo Qty: 60.5283850

Facility ID: 17061
Data Year: 2012
Shipment sent data: 2012-03-07 00:00:00
Reported Qty: 175 LB
Kilo Qty: 79.3800013

Facility ID: 17061
Data Year: 2012
Shipment sent data: 2012-03-16 00:00:00
Reported Qty: 1800 LB
Kilo Qty: 816.480014

Waste Stream Comments:

Facility ID: 17061
Data Year: 2011
Comments: A-7: contaminated soil from remedial investigations and system installation

Facility ID: 17061
Data Year: 2011
Comments: A-7: decontamination water from investigation A-8: decontamination water from investigation

Map ID
Direction
Distance
Elevation

MAP FINDINGS

Site

Database(s)

EDR ID Number
EPA ID Number

THE SEATTLE TIMES CO FAIRVIEW AVE N (Continued)

S111151750

Facility ID: 17061
Data Year: 2012
Comments: H039 - Siemens Industries Inc - Parker (ADZ982441263) reports that spent activated carbon returned to their facility is recycled.

Facility Site ID Number: 17061
EPA ID: WAH000038328
NAICS: 531120
SWC Desc: Not reported
FWC Desc: F002 - Tetrachloroethylene, Dichloromethane, TrichloroethyleneF003 - AcetoneF005 - 2-Butanone
Form Comm: Not reported
Data Year: 2011
Permit by Rule: False
Treatment by Generator: False
Mixed radioactive waste: False
Importer of hazardous waste: False
Immediate recycler: False
Treatment/Storage/Disposal/Recycling Facility: False
Generator of dangerous fuel waste: False
Generator marketing to burner: False
Other marketers (i.e., blender, distributor, etc.): False
Utility boiler burner: False
Industry boiler burner: False
Industrial Furnace: False
Smelter deferral: False
Universal waste - batteries - generate: False
Universal waste - thermostats - generate: False
Universal waste - mercury - generate: False
Universal waste - lamps - generate: False
Universal waste - batteries - accumulate: False
Universal waste - thermostats - accumulate: False
Universal waste - mercury - accumulate: False
Universal waste - lamps - accumulate: False
Destination Facility for Universal Waste: False
Off-specification used oil burner - utility boiler: False
Off-specification used oil burner - industrial boiler: False
Off-specification used oil burner - industrial furnace: False
Tax Reg #: 178000355
Business Type: Real Estate and Rental
Mail Name: The Seattle Times Company
Mail addr line1: 1120 John St
Mail city,st,zip: Seattle, WA 98109
Mail country: UNITED STATES
Legal org name: The Seattle Times Company
Legal org type: Private
Legal addr line1: 1120 John St
Legal city,st,zip: Seattle, WA 98109
Legal country: UNITED STATES
Legal phone nbr: 206-464-2111
Legal effective date: 01/01/1985
Land org name: The Seattle Times Company
Land org type: Private
Land person name: Not reported
Land addr line1: 1120 John St
Land city,st,zip: Seattle, WA 98109

Map ID
Direction
Distance
Elevation

MAP FINDINGS

Site

Database(s)

EDR ID Number
EPA ID Number

THE SEATTLE TIMES CO FAIRVIEW AVE N (Continued)

S111151750

Land country: UNITED STATES
Land phone nbr: 206-464-2111
Operator org name: The Seattle Times Company
Operator org type: Private
Operator addr line1: 1120 John St
Operator city,st,zip: Seattle, WA 98109
Operator country: UNITED STATES
Operator phone nbr: 206-464-2111
Operator effective date: 01/01/1985
Site contact name: Steven Wood
Site contact addr line1: 1201 Third Ave Ste 1680
Site Contact City/State/ Zip: Seattle, WA 98101
Site Contact Country: UNITED STATES
Site Contact Phone #: 206-757-8891
Site Contact EMail: stevenwood@centurypacificlp.com
Form Contact NAME: Steven Wood
Form Contact ADDR LINE1: 1201 Third Ave Ste 1680
Form Contact City,ST,Zip: Seattle, WA 98101
Form Contact Country: UNITED STATES
Form Contact Phone #: 206-757-8891
Form Contact EMail: stevenwood@centurypacificlp.com
Gen Status CD: MQG
Monthly Generation: False
Batch Generation: True
One Time Generation: False
Transport Own Waste: False
Tranports Other Waste: False
Recycler Onsite: False
Transfer Facility: False
Other Exemption: Not reported
UW Battery Gen: False
Used Oil Transporter: False
Used Oil Transfer Facility: False
Used Oil Processor: False
Used Oil Refiner: False
Used Oil Fuel Marketer Directs Shipments: False
Used Oil Fuel Marketer Meets Specs: False

Waste Streams Generated:

Facility ID: 17061
Data Year: 2011
Description: decontamination water from investigations
Mix: False
Reported Qty: 142 GAL
Kilo Qty: 537.537495
Density No: 1
Density Qty: SPG

Facility ID: 17061
Data Year: 2011
Description: Soil
Mix: False
Reported Qty: 2400 LB
Kilo Qty: 1088.64001
Density No: 0
Density Qty: Not reported

Map ID
Direction
Distance
Elevation

MAP FINDINGS

Site

Database(s)

EDR ID Number
EPA ID Number

THE SEATTLE TIMES CO FAIRVIEW AVE N (Continued)

S111151750

Facility ID: 17061
Data Year: 2012
Description: spent carbon from SVE system operation
Mix: False
Reported Qty: 5200 LB
Kilo Qty: 2358.72004
Density No: 0
Density Qty: Not reported

Facility ID: 17061
Data Year: 2012
Description: decontamination water generated during site investigation/remediation
Mix: False
Reported Qty: 16 GAL
Kilo Qty: 60.5283850
Density No: 8.33999999
Density Qty: PPG

Facility ID: 17061
Data Year: 2012
Description: contaminated soil from site investigation/remediation
Mix: False
Reported Qty: 1975 LB
Kilo Qty: 895.860015
Density No: 0
Density Qty: Not reported

Shipments Sent:
Facility ID: 17061
Data Year: 2011
Shipment sent data: 2011-08-23 00:00:00
Reported Qty: 142 GAL
Kilo Qty: 537.537495

Facility ID: 17061
Data Year: 2011
Shipment sent data: 2011-08-23 00:00:00
Reported Qty: 2400 LB
Kilo Qty: 1088.64001

Facility ID: 17061
Data Year: 2012
Shipment sent data: 2012-02-06 00:00:00
Reported Qty: 5200 LB
Kilo Qty: 2358.72004

Facility ID: 17061
Data Year: 2012
Shipment sent data: 2012-03-07 00:00:00
Reported Qty: 16 GAL
Kilo Qty: 60.5283850

Facility ID: 17061
Data Year: 2012
Shipment sent data: 2012-03-07 00:00:00
Reported Qty: 175 LB
Kilo Qty: 79.3800013

Map ID
Direction
Distance
Elevation

MAP FINDINGS

Site

Database(s)

EDR ID Number
EPA ID Number

THE SEATTLE TIMES CO FAIRVIEW AVE N (Continued)

S111151750

Facility ID: 17061
Data Year: 2012
Shipment sent data: 2012-03-16 00:00:00
Reported Qty: 1800 LB
Kilo Qty: 816.480014

Waste Stream Comments:

Facility ID: 17061
Data Year: 2011
Comments: A-7: contaminated soil from remedial investigations and system installation

Facility ID: 17061
Data Year: 2011
Comments: A-7: decontamination water from investigation A-8: decontamination water from investigation

Facility ID: 17061
Data Year: 2012
Comments: H039 - Siemens Industries Inc - Parker (ADZ982441263) reports that spent activated carbon returned to their facility is recycled.

Facility Site ID Number: 17061
EPA ID: WAH000038328
NAICS: 531120
SWC Desc: Not reported
FWC Desc: F002,F003, F005
Form Comm: Manifests/Generator Names/RCRA Site ID Numbers: The Seattle Times Company (WAH000038328) undertook a site cleanup at 307 Fairview Avenue North, Seattle, WA 98109 and generated dangerous waste in 2012 as part of that remediation. The property was sold during 2012 to Touchstone SLU LLC. Manifest 009475739JJK reports Touchstone SLU LLC as the generator name, but uses the Seattle Times Company RCRA Site ID Number (WAH000038328).

Data Year: 2012
Permit by Rule: False
Treatment by Generator: False
Mixed radioactive waste: False
Importer of hazardous waste: False
Immediate recycler: False
Treatment/Storage/Disposal/Recycling Facility: False
Generator of dangerous fuel waste: False
Generator marketing to burner: False
Other marketers (i.e., blender, distributor, etc.): False
Utility boiler burner: False
Industry boiler burner: False
Industrial Furnace: False
Smelter defferal: False
Universal waste - batteries - generate: False
Universal waste - thermostats - generate: False
Universal waste - mercury - generate: False
Universal waste - lamps - generate: False
Universal waste - batteries - accumulate: False
Universal waste - thermostats - accumulate: False
Universal waste - mercury - accumulate: False
Universal waste - lamps - accumulate: False

Map ID
Direction
Distance
Elevation

MAP FINDINGS

Site

Database(s)

EDR ID Number
EPA ID Number

THE SEATTLE TIMES CO FAIRVIEW AVE N (Continued)

S111151750

Destination Facility for Universal Waste: False
Off-specification used oil burner - utility boiler: False
Off-specification used oil burner - industrial boiler: False
Off-specification used oil burner - industrial furnace: False
Tax Reg #: 178000355
Business Type: Real Estate and Rental
Mail Name: The Seattle Times Company
Mail addr line1: 1120 John St
Mail city,st,zip: Seattle, WA 98109
Mail country: UNITED STATES
Legal org name: The Seattle Times Company
Legal org type: Private
Legal addr line1: 1120 John St
Legal city,st,zip: Seattle, WA 98109
Legal country: UNITED STATES
Legal phone nbr: 206-464-2111
Legal effective date: 01/01/1985
Land org name: The Seattle Times Company
Land org type: Private
Land person name: Not reported
Land addr line1: 1120 John St
Land city,st,zip: Seattle, WA 98109
Land country: UNITED STATES
Land phone nbr: 206-464-2111
Operator org name: The Seattle Times Company
Operator org type: Private
Operator addr line1: 1120 John St
Operator city,st,zip: Seattle, WA 98109
Operator country: UNITED STATES
Operator phone nbr: 206-464-2111
Operator effective date: 01/01/1985
Site contact name: Steven Wood
Site contact addr line1: 1201 Third Ave Ste 1680
Site Contact City/State/ Zip: Seattle, WA 98101
Site Contact Country: UNITED STATES
Site Contact Phone #: 206-757-8891
Site Contact EMail: stevenwood@centurypacificlp.com
Form Contact NAME: Steven Wood
Form Contact ADDR LINE1: 1201 Third Ave Ste 1680
Form Contact City,ST,Zip: Seattle, WA 98101
Form Contact Country: UNITED STATES
Form Contact Phone #: 206-757-8891
Form Contact EMail: stevenwood@centurypacificlp.com
Gen Status CD: LQG
Monthly Generation: False
Batch Generation: False
One Time Generation: True
Transport Own Waste: False
Tranports Other Waste: False
Recycler Onsite: False
Transfer Facility: False
Other Exemption: Not reported
UW Battery Gen: False
Used Oil Transporter: False
Used Oil Transfer Facility: False
Used Oil Processor: False
Used Oil Refiner: False

Map ID
Direction
Distance
Elevation

MAP FINDINGS

Site

Database(s)

EDR ID Number
EPA ID Number

THE SEATTLE TIMES CO FAIRVIEW AVE N (Continued)

S111151750

Used Oil Fuel Marketer Directs Shipments: False
Used Oil Fuel Marketer Meets Specs: False

Waste Streams Generated:

Facility ID: 17061
Data Year: 2011
Description: decontamination water from investigations
Mix: False
Reported Qty: 142 GAL
Kilo Qty: 537.537495
Density No: 1
Density Qty: SPG

Facility ID: 17061
Data Year: 2011
Description: Soil
Mix: False
Reported Qty: 2400 LB
Kilo Qty: 1088.64001
Density No: 0
Density Qty: Not reported

Facility ID: 17061
Data Year: 2012
Description: spent carbon from SVE system operation
Mix: False
Reported Qty: 5200 LB
Kilo Qty: 2358.72004
Density No: 0
Density Qty: Not reported

Facility ID: 17061
Data Year: 2012
Description: decontamination water generated during site investigation/remediation
Mix: False
Reported Qty: 16 GAL
Kilo Qty: 60.5283850
Density No: 8.33999999
Density Qty: PPG

Facility ID: 17061
Data Year: 2012
Description: contaminated soil from site investigation/remediation
Mix: False
Reported Qty: 1975 LB
Kilo Qty: 895.860015
Density No: 0
Density Qty: Not reported

Shipments Sent:

Facility ID: 17061
Data Year: 2011
Shipment sent data: 2011-08-23 00:00:00
Reported Qty: 142 GAL
Kilo Qty: 537.537495

Map ID
 Direction
 Distance
 Elevation

MAP FINDINGS

Site

Database(s)

EDR ID Number
 EPA ID Number

THE SEATTLE TIMES CO FAIRVIEW AVE N (Continued)

S111151750

Facility ID: 17061
 Data Year: 2011
 Shipment sent data: 2011-08-23 00:00:00
 Reported Qty: 2400 LB
 Kilo Qty: 1088.64001

Facility ID: 17061
 Data Year: 2012
 Shipment sent data: 2012-02-06 00:00:00
 Reported Qty: 5200 LB
 Kilo Qty: 2358.72004

Facility ID: 17061
 Data Year: 2012
 Shipment sent data: 2012-03-07 00:00:00
 Reported Qty: 16 GAL
 Kilo Qty: 60.5283850

Facility ID: 17061
 Data Year: 2012
 Shipment sent data: 2012-03-07 00:00:00
 Reported Qty: 175 LB
 Kilo Qty: 79.3800013

Facility ID: 17061
 Data Year: 2012
 Shipment sent data: 2012-03-16 00:00:00
 Reported Qty: 1800 LB
 Kilo Qty: 816.480014

Waste Stream Comments:

Facility ID: 17061
 Data Year: 2011
 Comments: A-7: contaminated soil from remedial investigations and system installation

Facility ID: 17061
 Data Year: 2011
 Comments: A-7: decontamination water from investigation A-8: decontamination water from investigation

Facility ID: 17061
 Data Year: 2012
 Comments: H039 - Siemens Industries Inc - Parker (ADZ982441263) reports that spent activated carbon returned to their facility is recycled.

BN250
SSW
1/4-1/2
0.449 mi.
2369 ft.

JAPANESE AUTO REPAIR
600 DENNY WAY
SEATTLE, WA 98105
Site 2 of 4 in cluster BN

WA ICR S103507882
N/A

Relative:
Higher
Actual:
121 ft.

ICR:
 Date Ecology Received Report: 10/08/92
 Contaminants Found at Site: Petroleum products
 Media Contaminated: Soil

Map ID
Direction
Distance
Elevation

MAP FINDINGS

Site

Database(s)

EDR ID Number
EPA ID Number

JAPANESE AUTO REPAIR (Continued)

S103507882

Waste Management: Tank
Region: North Western
Type of Report Ecology Received: Final cleanup report
Site Register Issue: 92-36
County Code: 17
Contact: Not reported
Report Title: Not reported

**BN251
SSW
1/4-1/2
0.449 mi.
2369 ft.**

**JAPANESE AUTO CLINIC
600 DENNY WAY
SEATTLE, WA 98105
Site 3 of 4 in cluster BN**

**WA UST 1000838859
WA VCP N/A
WA ALLSITES
WA CSCSL NFA**

**Relative:
Higher**

UST:
Facility ID: 84772579
Site Id: 8428
UBI: Not reported
Phone Number: Not reported
Decimal Latitude: 47.618826506
Decimal Longitude: -122.34476596

**Actual:
121 ft.**

Tank Name: 1
Tag Number: Not reported
Tank Status: Removed
Tank Status Date: 08/06/1996
Tank Install Date: 00/31/1964
Tank Closure Date: 06/22/1992
Capacity Range: 2,001 to 4,999 Gallons
Tank Permit Expiration Date: Not reported
Tank Upgrade Date: Not reported
Tank Spill Prevention: Not reported
Tank Overfill Prevention: Not reported
Tank Material: Steel
Tank Construction: Single Wall Tank
Tank Tightness Test: Not reported
Tank Corrosion Protection: Not reported
Tank Manifold: Not reported
Tank Release Detection: Not reported
Tank SFC Type: Not reported
Pipe Material: Fiberglass
Pipe Construction: Not reported
Pipe Primary Release Detection: Not reported
Pipe Second Release Detection: Not reported
Pipe Corrosion Protection: Not reported
Pipe Pumping System: Not reported
Responsible Unit: NORTHWEST
Dispenser/Pump SFC Type: Not reported

Tank Name: 2
Tag Number: Not reported
Tank Status: Removed
Tank Status Date: 08/06/1996
Tank Install Date: 00/31/1964
Tank Closure Date: 06/22/1992
Capacity Range: 5,000 to 9,999 Gallons
Tank Permit Expiration Date: Not reported

Map ID
Direction
Distance
Elevation

MAP FINDINGS

Site

Database(s)

EDR ID Number
EPA ID Number

JAPANESE AUTO CLINIC (Continued)

1000838859

Tank Upgrade Date: Not reported
Tank Spill Prevention: Not reported
Tank Overfill Prevention: Not reported
Tank Material: Steel
Tank Construction: Single Wall Tank
Tank Tightness Test: Not reported
Tank Corrosion Protection: Not reported
Tank Manifold: Not reported
Tank Release Detection: Not reported
Tank SFC Type: Not reported
Pipe Material: Fiberglass
Pipe Construction: Not reported
Pipe Primary Release Detection: Not reported
Pipe Second Release Detection: Not reported
Pipe Corrosion Protection: Not reported
Pipe Pumping System: Not reported
Responsible Unit: NORTHWEST
Dispencer/Pump SFC Type: Not reported

Tank Name: 3
Tag Number: Not reported
Tank Status: Removed
Tank Status Date: 08/06/1996
Tank Install Date: 00/31/1964
Tank Closure Date: 06/22/1992
Capacity Range: 5,000 to 9,999 Gallons
Tank Permit Expiration Date: Not reported
Tank Upgrade Date: Not reported
Tank Spill Prevention: Not reported
Tank Overfill Prevention: Not reported
Tank Material: Steel
Tank Construction: Single Wall Tank
Tank Tightness Test: Not reported
Tank Corrosion Protection: Not reported
Tank Manifold: Not reported
Tank Release Detection: Not reported
Tank SFC Type: Not reported
Pipe Material: Fiberglass
Pipe Construction: Not reported
Pipe Primary Release Detection: Not reported
Pipe Second Release Detection: Not reported
Pipe Corrosion Protection: Not reported
Pipe Pumping System: Not reported
Responsible Unit: NORTHWEST
Dispencer/Pump SFC Type: Not reported

Tank Name: 4
Tag Number: Not reported
Tank Status: Removed
Tank Status Date: 08/06/1996
Tank Install Date: 00/31/1964
Tank Closure Date: 06/22/1992
Capacity Range: 111 TO 1,100 Gallons
Tank Permit Expiration Date: Not reported
Tank Upgrade Date: Not reported

Map ID
Direction
Distance
Elevation

MAP FINDINGS

Site

Database(s)

EDR ID Number
EPA ID Number

JAPANESE AUTO CLINIC (Continued)

1000838859

Tank Spill Prevention: Not reported
Tank Overfill Prevention: Not reported
Tank Material: Steel
Tank Construction: Single Wall Tank
Tank Tightness Test: Not reported
Tank Corrosion Protection: Not reported
Tank Manifold: Not reported
Tank Release Detection: Not reported
Tank SFC Type: Not reported
Pipe Material: Steel
Pipe Construction: Not reported
Pipe Primary Release Detection: Not reported
Pipe Second Release Detection: Not reported
Pipe Corrosion Protection: Not reported
Pipe Pumping System: Not reported
Responsible Unit: NORTHWEST
Dispencer/Pump SFC Type: Not reported

VCP:

edr_fstat: WA
edr_fzip: 98109
edr_fcnty: KING
edr_fzip: Not reported
Facility ID: 84772579
VCP Status: Not reported
VCP: Yes
Ecology Status: Not reported
NFA Type: Not reported
Date NFA: 8/27/2010
Rank: Not reported
Cleanup Siteid: 4408

ALLSITES:

Facility Name: JAPANESE AUTO CLINIC
Facility Id: 84772579

Interaction: 68039
Interaction 1: I
Interaction 2: LUST
Ecology Program: TOXICS
Program Data: ISIS
Facility Alt.: Not reported
Program ID: 8428
Date Interaction: 1992-06-24 00:00:00
Date Interaction 3: LUST Facility
Latitude: 47.618821105000002
Longitude: -122.344732714

Interaction: 68040
Interaction 1: I
Interaction 2: HWG
Ecology Program: HAZWASTE
Program Data: TURBOWASTE
Facility Alt.: Not reported
Program ID: WAD988516639

Map ID
Direction
Distance
Elevation

MAP FINDINGS

Site

Database(s)

EDR ID Number
EPA ID Number

JAPANESE AUTO CLINIC (Continued)

1000838859

Date Interaction: 1993-01-11 00:00:00
Date Interaction 3: Hazardous Waste Generator
Latitude: 47.618821105000002
Longitude: -122.344732714

Interaction: 89308
Interaction 1: I
Interaction 2: VOLCLNST
Ecology Program: TOXICS
Program Data: ISIS
Facility Alt.: Japanese Auto Clinic
Program ID: nw2242
Date Interaction: 2009-12-18 00:00:00
Date Interaction 3: Voluntary Cleanup Sites
Latitude: 47.618821105000002
Longitude: -122.344732714

Interaction: 68041
Interaction 1: I
Interaction 2: UST
Ecology Program: TOXICS
Program Data: UST
Facility Alt.: Not reported
Program ID: 8428
Date Interaction: 2000-03-20 00:00:00
Date Interaction 3: Underground Storage Tank
Latitude: 47.618821105000002
Longitude: -122.344732714

CSCSL NFA:
Facility/Site Id: 84772579
CS Id: 4408
NFA Date: 08/27/2010
Rank: Not reported
VCP: Yes
Latitude: 47.618827
Longitude: -122.344766

BQ252
West
1/4-1/2
0.450 mi.
2374 ft.

621 2ND AVE N
SEATTLE, WA 98109
Site 1 of 2 in cluster BQ

WA ALLSITES 1001969496
RCRA NonGen / NLR WAD980835912

Relative:
Higher

ALLSITES:
Facility Name: SEATTLE CENTER 5.5 BUILDING
Facility Id: 3883246

Actual:
129 ft.

Interaction: 13623
Interaction 1: I
Interaction 2: HWG
Ecology Program: HAZWASTE
Program Data: TURBOWASTE
Facility Alt.: Not reported

Map ID
Direction
Distance
Elevation

MAP FINDINGS

Site

Database(s)

EDR ID Number
EPA ID Number

(Continued)

1001969496

Program ID: WAD980835912
Date Interaction: 1984-04-03 00:00:00
Date Interaction 3: Hazardous Waste Generator
Latitude: 47.624974383999998
Longitude: -122.35280509899999

Interaction: 13625
Interaction 1: I
Interaction 2: HWG
Ecology Program: HAZWASTE
Program Data: TURBOWASTE
Facility Alt.: Not reported
Program ID: WAD980835912
Date Interaction: 2005-03-16 00:00:00
Date Interaction 3: Hazardous Waste Generator
Latitude: 47.624974383999998
Longitude: -122.35280509899999

Interaction: 13624
Interaction 1: I
Interaction 2: HWG
Ecology Program: HAZWASTE
Program Data: TURBOWASTE
Facility Alt.: Not reported
Program ID: WAD980835912
Date Interaction: 1992-02-03 00:00:00
Date Interaction 3: Hazardous Waste Generator
Latitude: 47.624974383999998
Longitude: -122.35280509899999

RCRA NonGen / NLR:

Date form received by agency: 10/18/2006
Facility name: Not reported
Facility address: 621 2ND AVE N
SEATTLE, WA 98109
EPA ID: WAD980835912
Mailing address: 305 HARRISON ST
SEATTLE, WA 98109
Contact: SEATTLE CENTER SEATTLE CENTER
Contact address: 305 HARRISON ST
SEATTLE, WA 98109
Contact country: US
Contact telephone: (000)000-0000
Contact email: Not reported
EPA Region: Not reported
Classification: Non-Generator
Description: Handler: Non-Generators do not presently generate hazardous waste

Owner/Operator Summary:

Owner/operator name: SEATTLE CENTER S
Owner/operator address: 305 HARRISON ST
SEATTLE, WA 98109
Owner/operator country: US

Map ID
Direction
Distance
Elevation

MAP FINDINGS

Site

Database(s)

EDR ID Number
EPA ID Number

(Continued)

1001969496

Owner/operator telephone: (206)255-5131
Legal status: Private
Owner/Operator Type: Operator
Owner/Op start date: 08/27/1996
Owner/Op end date: Not reported

Owner/operator name: CITY OF SEATTLE C
Owner/operator address: 305 HARRISON ST
SEATTLE, WA 98109

Owner/operator country: US
Owner/operator telephone: (206)255-5131
Legal status: Private
Owner/Operator Type: Owner
Owner/Op start date: 08/27/1996
Owner/Op end date: Not reported

Handler Activities Summary:

U.S. importer of hazardous waste: No
Mixed waste (haz. and radioactive): No
Recycler of hazardous waste: No
Transporter of hazardous waste: No
Treater, storer or disposer of HW: No
Underground injection activity: No
On-site burner exemption: No
Furnace exemption: No
Used oil fuel burner: No
Used oil processor: No
User oil refiner: No
Used oil fuel marketer to burner: No
Used oil Specification marketer: No
Used oil transfer facility: No
Used oil transporter: No

. Waste code: D001
. Waste name: IGNITABLE WASTE

Historical Generators:

Date form received by agency: 03/16/2005
Site name: SEATTLE CENTER 5.5 BUILDING
Classification: Large Quantity Generator

. Waste code: D001
. Waste name: IGNITABLE WASTE

. Waste code: D002
. Waste name: CORROSIVE WASTE

. Waste code: D018
. Waste name: BENZENE

. Waste code: D035
. Waste name: METHYL ETHYL KETONE

Violation Status: No violations found

Map ID
Direction
Distance
Elevation

MAP FINDINGS

Site

Database(s)

EDR ID Number
EPA ID Number

BR253
SSW
1/4-1/2
0.450 mi.
2375 ft.

552 DENNY WAY & 553 JOHN ST
SEATTLE, WA 98109

Site 1 of 3 in cluster BR

WA VCP 1010338901
WA ALLSITES WAH000029059
WA CSCSL NFA
RCRA NonGen / NLR

Relative:
Higher

VCP:
edr_fstat: WA
edr_fzip: 98109
edr_fcnty: KING
edr_zip: Not reported
Facility ID: 609006
VCP Status: Not reported
VCP: Yes
Ecology Status: Not reported
NFA Type: Not reported
Date NFA: 4/29/2008
Rank: Not reported
Cleanup Siteid: 802

Actual:
124 ft.

ALLSITES:

Facility Name: BRE PROPERTIES INC
Facility Id: 609006

Interaction: 7007
Interaction 1: I
Interaction 2: HWG
Ecology Program: HAZWASTE
Program Data: TURBOWASTE
Facility Alt.: Not reported
Program ID: WAH000029059
Date Interaction: 2006-06-20 00:00:00
Date Interaction 3: Hazardous Waste Generator
Latitude: 47.619158128999999
Longitude: -122.34596101

Interaction: 7008
Interaction 1: I
Interaction 2: VOLCLNST
Ecology Program: TOXICS
Program Data: ISIS
Facility Alt.: BRE Properties Inc
Program ID: NW1894
Date Interaction: 2008-02-13 00:00:00
Date Interaction 3: Voluntary Cleanup Sites
Latitude: 47.619158128999999
Longitude: -122.34596101

CSCSL NFA:

Facility/Site Id: 609006
CS Id: 802
NFA Date: 04/29/2008
Rank: Not reported
VCP: Yes
Latitude: 47.619164
Longitude: -122.345974

Map ID
Direction
Distance
Elevation

MAP FINDINGS

Site

Database(s)

EDR ID Number
EPA ID Number

(Continued)

1010338901

RCRA NonGen / NLR:

Date form received by agency: 04/05/2011
Facility name: Not reported
Facility address: 552 DENNY WAY & 553 JOHN ST
SEATTLE, WA 98109
EPA ID: WAH000029059
Mailing address: 5141 CALLIFORNIA
SUITE 250
IRVINE, CA 92617
Contact: CRAIG KIRKENDALL
Contact address: 5141 CALLIFORNIA SUITE 250
IRVINE, CA 92617
Contact country: US
Contact telephone: (000)000-0000
Contact email: Not reported
EPA Region: Not reported
Classification: Non-Generator
Description: Handler: Non-Generators do not presently generate hazardous waste

Owner/Operator Summary:

Owner/operator name: BRE PROPERTIES B
Owner/operator address: 5141 CALLIFORNIA SUITE 250
IRVINE, CA 92617
Owner/operator country: US
Owner/operator telephone: (415)445-6531
Legal status: Private
Owner/Operator Type: Owner
Owner/Op start date: 01/01/2006
Owner/Op end date: Not reported

Owner/operator name: CRAIG K
Owner/operator address: 5141 CALIFORNIA SUITE 250
SEATTLE, WA 92617
Owner/operator country: US
Owner/operator telephone: (949)863-4251
Legal status: Private
Owner/Operator Type: Operator
Owner/Op start date: 01/01/2006
Owner/Op end date: Not reported

Handler Activities Summary:

U.S. importer of hazardous waste: No
Mixed waste (haz. and radioactive): No
Recycler of hazardous waste: No
Transporter of hazardous waste: No
Treater, storer or disposer of HW: No
Underground injection activity: No
On-site burner exemption: No
Furnace exemption: No
Used oil fuel burner: No
Used oil processor: No
User oil refiner: No
Used oil fuel marketer to burner: No
Used oil Specification marketer: No
Used oil transfer facility: No
Used oil transporter: No

Map ID
 Direction
 Distance
 Elevation

MAP FINDINGS

Site

Database(s)

EDR ID Number
 EPA ID Number

(Continued)

1010338901

Historical Generators:

Date form received by agency: 04/05/2011
 Site name: BRE PROPERTIES INC
 Classification: Not a generator, verified

Date form received by agency: 08/06/2007
 Site name: BRE PROPERTIES INC
 Classification: Not a generator, verified

Date form received by agency: 06/20/2006
 Site name: BRE PROPERTIES INC
 Classification: Not a generator, verified

Violation Status: No violations found

**BM254
 ENE
 1/4-1/2
 0.454 mi.
 2399 ft.**

**901 FAIRVIEW AVE N
 SEATTLE, WA 98109**

Site 2 of 2 in cluster BM

**WA UST 1000312463
 WA ALLSITES WAD103389599
 WA CSCSL NFA
 WA SPILLS
 RCRA NonGen / NLR**

**Relative:
 Lower**

UST:

Facility ID: 89162289
 Site Id: 2411
 UBI: Not reported
 Phone Number: Not reported
 Decimal Latitude: 47.62733
 Decimal Longitude: -122.333667

**Actual:
 23 ft.**

Tank Name: 2
 Tag Number: Not reported
 Tank Status: Unknown
 Tank Status Date: 08/06/1996
 Tank Install Date: 00/31/1964
 Tank Closure Date: Not reported
 Capacity Range: Not reported
 Tank Permit Expiration Date: Not reported
 Tank Upgrade Date: Not reported
 Tank Spill Prevention: Not reported
 Tank Overfill Prevention: Not reported
 Tank Material: Steel
 Tank Construction: Single Wall Tank
 Tank Tightness Test: Not reported
 Tank Corrosion Protection: Not reported
 Tank Manifold: Not reported
 Tank Release Detection: Not reported
 Tank SFC Type: Not reported
 Pipe Material: Not reported
 Pipe Construction: Not reported
 Pipe Primary Release Detection: Not reported
 Pipe Second Release Detection: Not reported
 Pipe Corrosion Protection: Not reported
 Pipe Pumping System: Not reported
 Responsible Unit: NORTHWEST
 Dispenser/Pump SFC Type: Not reported

Tank Name: 3

Map ID
Direction
Distance
Elevation

MAP FINDINGS

Site

Database(s)

EDR ID Number
EPA ID Number

(Continued)

1000312463

Tag Number: Not reported
Tank Status: Unknown
Tank Status Date: 08/06/1996
Tank Install Date: 00/31/1964
Tank Closure Date: Not reported
Capacity Range: Not reported
Tank Permit Expiration Date: Not reported
Tank Upgrade Date: Not reported
Tank Spill Prevention: Not reported
Tank Overfill Prevention: Not reported
Tank Material: Steel
Tank Construction: Single Wall Tank
Tank Tightness Test: Not reported
Tank Corrosion Protection: Not reported
Tank Manifold: Not reported
Tank Release Detection: Not reported
Tank SFC Type: Not reported
Pipe Material: Not reported
Pipe Construction: Not reported
Pipe Primary Release Detection: Not reported
Pipe Second Release Detection: Not reported
Pipe Corrosion Protection: Not reported
Pipe Pumping System: Not reported
Responsible Unit: NORTHWEST
Dispenser/Pump SFC Type: Not reported

Tank Name: 8
Tag Number: Not reported
Tank Status: Unknown
Tank Status Date: 08/06/1996
Tank Install Date: 00/31/1964
Tank Closure Date: Not reported
Capacity Range: Not reported
Tank Permit Expiration Date: Not reported
Tank Upgrade Date: Not reported
Tank Spill Prevention: Not reported
Tank Overfill Prevention: Not reported
Tank Material: Steel
Tank Construction: Single Wall Tank
Tank Tightness Test: Not reported
Tank Corrosion Protection: Not reported
Tank Manifold: Not reported
Tank Release Detection: Not reported
Tank SFC Type: Not reported
Pipe Material: Not reported
Pipe Construction: Not reported
Pipe Primary Release Detection: Not reported
Pipe Second Release Detection: Not reported
Pipe Corrosion Protection: Not reported
Pipe Pumping System: Not reported
Responsible Unit: NORTHWEST
Dispenser/Pump SFC Type: Not reported

ALLSITES:

Facility Name: PIONEER CONSTRUCTION MATERIALS FAIRVIEW
Facility Id: 89162289

Map ID
Direction
Distance
Elevation

MAP FINDINGS

Site

Database(s)

EDR ID Number
EPA ID Number

(Continued)

1000312463

Interaction: 70553
Interaction 1: I
Interaction 2: HWG
Ecology Program: HAZWASTE
Program Data: TURBOWASTE
Facility Alt.: Not reported
Program ID: WAD103389599
Date Interaction: 1986-09-24 00:00:00
Date Interaction 3: Hazardous Waste Generator
Latitude: 47.627324381000001
Longitude: -122.333652102

Interaction: 70554
Interaction 1: A
Interaction 2: UST
Ecology Program: TOXICS
Program Data: UST
Facility Alt.: Not reported
Program ID: 2411
Date Interaction: 2000-03-20 00:00:00
Date Interaction 3: Underground Storage Tank
Latitude: 47.627324381000001
Longitude: -122.333652102

Interaction: 102316
Interaction 1: I
Interaction 2: INDPNDNT
Ecology Program: TOXICS
Program Data: ISIS
Facility Alt.: Chandler's Cove
Program ID: Not reported
Date Interaction: 2012-08-06 00:00:00
Date Interaction 3: Independent Cleanup
Latitude: 47.627324381000001
Longitude: -122.333652102

CSCSL NFA:
Facility/Site Id: 89162289
CS Id: 11940
NFA Date: 08/10/2012
Rank: Not reported
VCP: No
Latitude: 47.627330
Longitude: -122.333667

SPILLS:
Facility ID: 630014
Medium: SURFACE WATER-FRESH
Material Desc: PETROLEUM - UNKNOWN
Material Qty: Not reported
Material Units: GALLON
Date Received: 10/27/2011
Contact Name: UNKNOWN

Map ID
Direction
Distance
Elevation

MAP FINDINGS

Site

Database(s)

EDR ID Number
EPA ID Number

(Continued)

1000312463

Incident Date: Not reported
Incident Category Type: Not reported
Incident Category: Not reported
Latitude: Not reported
Longitude: Not reported
Source Type: Not reported
Source: Not reported
Vessel Facility Name2: Not reported
Recovered Quantity: Not reported
Resp Party Name: Not reported

Facility ID: 627449
Medium: SURFACE WATER-FRESH
Material Desc: PETROLEUM - DIESEL FUEL
Material Qty: Not reported
Material Units: GALLON
Date Received: 06/17/2011
Contact Name: UNK
Incident Date: Not reported
Incident Category Type: Not reported
Incident Category: Not reported
Latitude: Not reported
Longitude: Not reported
Source Type: Not reported
Source: Not reported
Vessel Facility Name2: Not reported
Recovered Quantity: Not reported
Resp Party Name: Not reported

Facility ID: 655557
Medium: SURFACE WATER-FRESH
Material Desc: WATER
Material Qty: 1
Material Units: DRUM
Date Received: 03/17/2015
Contact Name: UNKNOWN
Incident Date: Not reported
Incident Category Type: Not reported
Incident Category: Not reported
Latitude: Not reported
Longitude: Not reported
Source Type: Not reported
Source: Not reported
Vessel Facility Name2: Not reported
Recovered Quantity: Not reported
Resp Party Name: Not reported

RCRA NonGen / NLR:

Date form received by agency: 09/03/1998
Facility name: Not reported
Facility address: 901 FAIRVIEW AVE N
SEATTLE, WA 98109
EPA ID: WAD103389599
Mailing address: 809 FAIRVIEW PL N
SEATTLE, WA 98109-4452
Contact: CHANDLERS COVE CHANDLERS COVE
Contact address: 809 FAIRVIEW PL N

Map ID
Direction
Distance
Elevation

MAP FINDINGS

Site

Database(s)

EDR ID Number
EPA ID Number

(Continued)

1000312463

SEATTLE, WA 98109-4452

Contact country: US
Contact telephone: (000)000-0000
Contact email: Not reported
EPA Region: Not reported
Classification: Non-Generator
Description: Handler: Non-Generators do not presently generate hazardous waste

Owner/Operator Summary:

Owner/operator name: CHANDLERS COVE C
Owner/operator address: 901 FAIRVIEW AVE N
SEATTLE, WA 98109
Owner/operator country: US
Owner/operator telephone: (000)000-0000
Legal status: Private
Owner/Operator Type: Owner
Owner/Op start date: 05/02/1996
Owner/Op end date: Not reported

Handler Activities Summary:

U.S. importer of hazardous waste: No
Mixed waste (haz. and radioactive): No
Recycler of hazardous waste: No
Transporter of hazardous waste: No
Treater, storer or disposer of HW: No
Underground injection activity: No
On-site burner exemption: No
Furnace exemption: No
Used oil fuel burner: No
Used oil processor: No
User oil refiner: No
Used oil fuel marketer to burner: No
Used oil Specification marketer: No
Used oil transfer facility: No
Used oil transporter: No

Historical Generators:

Date form received by agency: 09/03/1998
Site name: PIONEER CONSTRUCTION MATERIALS FAIRVIEW
Classification: Not a generator, verified

Violation Status: No violations found

BN255
South
1/4-1/2
0.461 mi.
2436 ft.

600 WALL STREET
600 WALL ST
SEATTLE, WA 98121
Site 4 of 4 in cluster BN

WA CSCSL S108969370
WA ALLSITES N/A

Relative:
Higher

CSCSL:
Facility ID: 4456856
Region: Northwest
Lat/Long: 47.618065 / -122.344475
Brownfield Status: Not reported
Rank Status: N
Clean Up Siteid: 3327
Site Status: Cleanup Started

Actual:
119 ft.

Map ID
Direction
Distance
Elevation

MAP FINDINGS

Site

Database(s)

EDR ID Number
EPA ID Number

600 WALL STREET (Continued)

S108969370

PSI?: Yes
Contaminant Name: Petroleum Products-Unspecified
Ground Water: Not reported
Surface Water: Not reported
Soil: Confirmed Above Cleanup Level
Sediment: Not reported
Air: Not reported
Bedrock: Not reported
Responsible Unit: Northwest

Facility ID: 4456856
Region: Northwest
Lat/Long: 47.618065 / -122.344475
Brownfield Status: Not reported
Rank Status: N
Clean Up Siteid: 3327
Site Status: Cleanup Started
PSI?: Yes
Contaminant Name: Polycyclic Aromatic Hydrocarbons
Ground Water: Not reported
Surface Water: Not reported
Soil: Confirmed Above Cleanup Level
Sediment: Not reported
Air: Not reported
Bedrock: Not reported
Responsible Unit: Northwest

ALLSITES:

Facility Name: 600 WALL STREET
Facility Id: 4456856

Interaction: 14750
Interaction 1: I
Interaction 2: VOLCLNST
Ecology Program: TOXICS
Program Data: ISIS
Facility Alt.: 600 wall street
Program ID: NW1836
Date Interaction: 2007-10-12 00:00:00
Date Interaction 3: Voluntary Cleanup Sites
Latitude: 47.618059383000002
Longitude: -122.344460101

BS256
SW
1/4-1/2
0.464 mi.
2451 ft.

SPACE NEEDLE CORP
219 4TH AVE N
SEATTLE, WA 98109
Site 1 of 3 in cluster BS

WA ALLSITES 1000838613
RCRA NonGen / NLR WAD988514014
FINDS
ECHO

Relative:
Higher

ALLSITES:
Facility Name: SPACE NEEDLE CORP
Facility Id: 52529243

Actual:
134 ft.

Interaction: 49429
Interaction 1: I
Interaction 2: HWG

Map ID
Direction
Distance
Elevation

MAP FINDINGS

Site

Database(s)

EDR ID Number
EPA ID Number

SPACE NEEDLE CORP (Continued)

1000838613

Ecology Program: HAZWASTE
Program Data: TURBOWASTE
Facility Alt.: Not reported
Program ID: WAD988514014
Date Interaction: 1998-05-22 00:00:00
Date Interaction 3: Hazardous Waste Generator
Latitude: 47.632204383000001
Longitude: -122.350975097

Interaction: 49428
Interaction 1: I
Interaction 2: HWG
Ecology Program: HAZWASTE
Program Data: TURBOWASTE
Facility Alt.: Not reported
Program ID: WAD988514014
Date Interaction: 1992-11-09 00:00:00
Date Interaction 3: Hazardous Waste Generator
Latitude: 47.632204383000001
Longitude: -122.350975097

RCRA NonGen / NLR:

Date form received by agency: 07/23/2003
Facility name: Not reported
Facility address: 219 4TH AVE N
SEATTLE, WA 98109
EPA ID: WAD988514014
Mailing address: 203 6TH AVE N
SEATTLE, WA 98109
Contact: SPACE NEEDLE CO SPACE NEEDLE CO
Contact address: 203 6TH AVE N
SEATTLE, WA 98109
Contact country: US
Contact telephone: (000)000-0000
Contact email: Not reported
EPA Region: Not reported
Classification: Non-Generator
Description: Handler: Non-Generators do not presently generate hazardous waste

Owner/Operator Summary:

Owner/operator name: SPACE NEEDLE CO S
Owner/operator address: 203 6TH AVE N
SEATTLE, WA 98109
Owner/operator country: US
Owner/operator telephone: (206)905-2200
Legal status: Private
Owner/Operator Type: Operator
Owner/Op start date: 12/31/2001
Owner/Op end date: Not reported

Owner/operator name: SPACE NEEDLE CO S
Owner/operator address: 203 6TH AVE N
SEATTLE, WA 98109
Owner/operator country: US

Map ID
Direction
Distance
Elevation

MAP FINDINGS

Site

Database(s)

EDR ID Number
EPA ID Number

SPACE NEEDLE CORP (Continued)

1000838613

Owner/operator telephone: (206)905-2200
Legal status: Private
Owner/Operator Type: Owner
Owner/Op start date: 12/31/2001
Owner/Op end date: Not reported

Handler Activities Summary:

U.S. importer of hazardous waste: No
Mixed waste (haz. and radioactive): No
Recycler of hazardous waste: No
Transporter of hazardous waste: No
Treater, storer or disposer of HW: No
Underground injection activity: No
On-site burner exemption: No
Furnace exemption: No
Used oil fuel burner: No
Used oil processor: No
User oil refiner: No
Used oil fuel marketer to burner: No
Used oil Specification marketer: No
Used oil transfer facility: No
Used oil transporter: No

Historical Generators:

Date form received by agency: 05/22/1998
Site name: SPACE NEEDLE CORP
Classification: Not a generator, verified

Violation Status: No violations found

FINDS:

Registry ID: 110005380916

Environmental Interest/Information System

Washington Facility / Site Identification System (WA-FSIS) provides a means to query and display data maintained by the Washington Department of Ecology. This system contains key information for each facility/site that is currently, or has been, of interest to the Air Quality, Dam Safety, Hazardous Waste, Toxics Cleanup, and Water Quality Programs.

RCRAInfo is a national information system that supports the Resource Conservation and Recovery Act (RCRA) program through the tracking of events and activities related to facilities that generate, transport, and treat, store, or dispose of hazardous waste. RCRAInfo allows RCRA program staff to track the notification, permit, compliance, and corrective action activities required under RCRA.

ECHO:

Envid: 1000838613
Registry ID: 110005380916
DFR URL: http://echo.epa.gov/detailed_facility_report?fid=110005380916

Map ID
Direction
Distance
Elevation

MAP FINDINGS

Site

Database(s)

EDR ID Number
EPA ID Number

BT257
ESE
1/4-1/2
0.465 mi.
2457 ft.
512 MINOR AVE N
SEATTLE, WA 98109
Site 1 of 6 in cluster BT

WA ALLSITES
RCRA NonGen / NLR
FINDS
ECHO
1000412310
WAD009260274

Relative:
Higher

ALLSITES:

Facility Name: MARTIN TACKLE MFG CO
Facility Id: 45541778

Actual:
83 ft.

Interaction: 45846
Interaction 1: I
Interaction 2: HWG
Ecology Program: HAZWASTE
Program Data: TURBOWASTE
Facility Alt.: Not reported
Program ID: WAD009260274
Date Interaction: 1980-08-15 00:00:00
Date Interaction 3: Hazardous Waste Generator
Latitude: 47.623614382
Longitude: -122.332825102

RCRA NonGen / NLR:

Date form received by agency: 11/21/1997
Facility name: Not reported
Facility address: 512 MINOR AVE N
SEATTLE, WA 98109
EPA ID: WAD009260274
Contact: MARTIN TACKLE M MARTIN TACKLE M
Contact address: 512 MINOR AVE N
SEATTLE, WA 98109-5516
Contact country: US
Contact telephone: (000)000-0000
Contact email: Not reported
EPA Region: Not reported
Classification: Non-Generator
Description: Handler: Non-Generators do not presently generate hazardous waste

Owner/Operator Summary:

Owner/operator name: MARTIN TACKLE M M
Owner/operator address: 512 MINOR AVE N
SEATTLE, WA 98109
Owner/operator country: US
Owner/operator telephone: (000)000-0000
Legal status: Private
Owner/Operator Type: Owner
Owner/Op start date: 05/02/1996
Owner/Op end date: Not reported

Handler Activities Summary:

U.S. importer of hazardous waste: No
Mixed waste (haz. and radioactive): No
Recycler of hazardous waste: No
Transporter of hazardous waste: No
Treater, storer or disposer of HW: No
Underground injection activity: No
On-site burner exemption: No

Map ID
 Direction
 Distance
 Elevation

MAP FINDINGS

Site

Database(s)

EDR ID Number
 EPA ID Number

(Continued)

1000412310

Furnace exemption: No
 Used oil fuel burner: No
 Used oil processor: No
 User oil refiner: No
 Used oil fuel marketer to burner: No
 Used oil Specification marketer: No
 Used oil transfer facility: No
 Used oil transporter: No

Historical Generators:

Date form received by agency: 11/21/1997
 Site name: MARTIN TACKLE MFG CO
 Classification: Not a generator, verified

Violation Status: No violations found

FINDS:

Registry ID: 110005313865

Environmental Interest/Information System

RCRAInfo is a national information system that supports the Resource Conservation and Recovery Act (RCRA) program through the tracking of events and activities related to facilities that generate, transport, and treat, store, or dispose of hazardous waste. RCRAInfo allows RCRA program staff to track the notification, permit, compliance, and corrective action activities required under RCRA.

ECHO:

Envid: 1000412310
 Registry ID: 110005313865
 DFR URL: http://echo.epa.gov/detailed_facility_report?fid=110005313865

BT258
ESE
1/4-1/2
0.469 mi.
2476 ft.

KERNER SCOTT HOUSE
510 MINOR AVE. N.
SEATTLE, WA 98109
Site 2 of 6 in cluster BT

WA ICR S104488713
N/A

Relative:
Higher

ICR:
 Date Ecology Received Report: 06/13/97
 Contaminants Found at Site: Solvents
 Media Contaminated: Soil

Actual:
84 ft.

BT259
ESE
1/4-1/2
0.469 mi.
2476 ft.

KERNER SCOTT BUILDING
510 MINOR AVE N
SEATTLE, WA 98109
Site 3 of 6 in cluster BT

WA CSCSL S106495753
WA ALLSITES N/A

Relative:
Higher

CSCSL:
 Facility ID: 4919889
 Region: Northwest
 Lat/Long: 47.623529 / -122.332670
 Brownfield Status: Not reported
 Rank Status: N

Actual:
84 ft.

Map ID
Direction
Distance
Elevation

MAP FINDINGS

Site

Database(s)

EDR ID Number
EPA ID Number

KERNER SCOTT BUILDING (Continued)

S106495753

Clean Up Siteid: 1509
Site Status: Cleanup Started
PSI?: Not reported
Contaminant Name: Petroleum Products-Unspecified
Ground Water: Confirmed Above Cleanup Level
Surface Water: Not reported
Soil: Confirmed Above Cleanup Level
Sediment: Not reported
Air: Not reported
Bedrock: Not reported
Responsible Unit: Northwest

ALLSITES:

Facility Name: KERNER SCOTT HOUSE
Facility Id: 4919889

Interaction: 15743
Interaction 1: A
Interaction 2: INDPNDNT
Ecology Program: TOXICS
Program Data: ISIS
Facility Alt.: KERNER SCOTT HOUSE
Program ID: Not reported
Date Interaction: 1997-02-19 00:00:00
Date Interaction 3: Independent Cleanup
Latitude: 47.623524885000002
Longitude: -122.33264701900001

260
SE
1/4-1/2
0.470 mi.
2479 ft.

**1001 JOHN ST
SEATTLE, WA 98109**

**WA ALLSITES 1001600446
RCRA NonGen / NLR WAR000011387
FINDS
ECHO**

**Relative:
Higher**

ALLSITES:

Facility Name: DAWN FOOD PRODUCTS
Facility Id: 26858741

**Actual:
120 ft.**

Interaction: 35268
Interaction 1: I
Interaction 2: HWG
Ecology Program: HAZWASTE
Program Data: TURBOWASTE
Facility Alt.: Not reported
Program ID: WAR000011387
Date Interaction: 1996-10-03 00:00:00
Date Interaction 3: Hazardous Waste Generator
Latitude: 47.619674887999999
Longitude: -122.337471987

RCRA NonGen / NLR:

Date form received by agency: 07/12/2004
Facility name: Not reported
Facility address: 1001 JOHN ST
SEATTLE, WA 98109

Map ID
Direction
Distance
Elevation

MAP FINDINGS

Site

Database(s)

EDR ID Number
EPA ID Number

(Continued)

1001600446

EPA ID: WAR000011387
Contact: DAWN FOOD PRODU DAWN FOOD PRODU
Contact address: 1001 JOHN ST
SEATTLE, WA 98109
Contact country: US
Contact telephone: (000)000-0000
Contact email: Not reported
EPA Region: Not reported
Classification: Non-Generator
Description: Handler: Non-Generators do not presently generate hazardous waste

Owner/Operator Summary:

Owner/operator name: MARK L
Owner/operator address: 1001 JOHN ST
SEATTLE, WA 98109
Owner/operator country: US
Owner/operator telephone: (206)224-9138
Legal status: Private
Owner/Operator Type: Operator
Owner/Op start date: 01/01/1900
Owner/Op end date: Not reported

Owner/operator name: DAWN FOOD PRODU D
Owner/operator address: 2021 MICOR DR
JACKSON, MI 49203
Owner/operator country: US
Owner/operator telephone: (877)391-9724
Legal status: Private
Owner/Operator Type: Owner
Owner/Op start date: 01/01/2004
Owner/Op end date: Not reported

Handler Activities Summary:

U.S. importer of hazardous waste: No
Mixed waste (haz. and radioactive): No
Recycler of hazardous waste: No
Transporter of hazardous waste: No
Treater, storer or disposer of HW: No
Underground injection activity: No
On-site burner exemption: No
Furnace exemption: No
Used oil fuel burner: No
Used oil processor: No
User oil refiner: No
Used oil fuel marketer to burner: No
Used oil Specification marketer: No
Used oil transfer facility: No
Used oil transporter: No

. Waste code: D001
. Waste name: IGNITABLE WASTE

Historical Generators:

Date form received by agency: 02/20/2004
Site name: DAWN FOOD PRODUCTS
Classification: Large Quantity Generator

Map ID
 Direction
 Distance
 Elevation

MAP FINDINGS

Site

Database(s)

EDR ID Number
 EPA ID Number

(Continued)

1001600446

. Waste code: D001
 . Waste name: IGNITABLE WASTE

Date form received by agency: 12/31/2003
 Site name: DAWN FOOD PRODUCTS
 Classification: Not a generator, verified

Violation Status: No violations found

FINDS:

Registry ID: 110005406266

Environmental Interest/Information System

Washington Facility / Site Identification System (WA-FSIS) provides a means to query and display data maintained by the Washington Department of Ecology. This system contains key information for each facility/site that is currently, or has been, of interest to the Air Quality, Dam Safety, Hazardous Waste, Toxics Cleanup, and Water Quality Programs.

RCRAInfo is a national information system that supports the Resource Conservation and Recovery Act (RCRA) program through the tracking of events and activities related to facilities that generate, transport, and treat, store, or dispose of hazardous waste. RCRAInfo allows RCRA program staff to track the notification, permit, compliance, and corrective action activities required under RCRA.

HAZARDOUS WASTE BIENNIAL REPORTER

ECHO:

Envid: 1001600446
 Registry ID: 110005406266
 DFR URL: http://echo.epa.gov/detailed_facility_report?fid=110005406266

**BO261
 SSE
 1/4-1/2
 0.470 mi.
 2480 ft.**

**SERVICE FIRST COLLISION
 114 WESTLAKE AVE N
 SEATTLE, WA 98109**

**WA ALLSITES S109553814
 N/A**

Site 2 of 3 in cluster BO

**Relative:
 Higher**

ALLSITES:
 Facility Name: SERVICE FIRST COLLISION
 Facility Id: 22775119

**Actual:
 67 ft.**

Interaction: 32711
 Interaction 1: I
 Interaction 2: HWG
 Ecology Program: HAZWASTE
 Program Data: TURBOWASTE
 Facility Alt.: Not reported
 Program ID: WAD980985469
 Date Interaction: 1986-07-30 00:00:00
 Date Interaction 3: Hazardous Waste Generator
 Latitude: 47.618944382999999
 Longitude: -122.338365102

Map ID
 Direction
 Distance
 Elevation

MAP FINDINGS

Site

Database(s)

EDR ID Number
 EPA ID Number

BP262
SE
1/4-1/2
0.471 mi.
2485 ft.

METRO TRANSIT SOUTH LAKE UNION STREETCAR
318 FAIRVIEW AVE N
SEATTLE, WA 98109

WA ALLSITES **S110993506**
WA MANIFEST **N/A**

Site 2 of 4 in cluster BP

Relative:
Higher

ALLSITES:

Facility Name: METRO TRANSIT SOUTH LAKE UNION STREETCAR
 Facility Id: 3252

Actual:
104 ft.

Interaction: 95962
 Interaction 1: A
 Interaction 2: HWG
 Ecology Program: HAZWASTE
 Program Data: TURBOWASTE
 Facility Alt.: Metro Transit South Lake Union Streetcar
 Program ID: WAH000038060
 Date Interaction: 2011-02-23 00:00:00
 Date Interaction 3: Hazardous Waste Generator
 Latitude: 47.621274382000003
 Longitude: -122.333885102

WA MANIFEST:

Facility Site ID Number: 3252
 EPA ID: WAH000038060
 NAICS: 336510
 SWC Desc: Not reported
 FWC Desc: D001,D018,D035,F003,F005
 Form Comm: Not reported
 Data Year: 2014
 Permit by Rule: False
 Treatment by Generator: False
 Mixed radioactive waste: False
 Importer of hazardous waste: False
 Immediate recycler: False
 Treatment/Storage/Disposal/Recycling Facility: False
 Generator of dangerous fuel waste: False
 Generator marketing to burner: False
 Other marketers (i.e., blender, distributor, etc.): False
 Utility boiler burner: False
 Industry boiler burner: False
 Industrial Furnace: False
 Smelter deferral: False
 Universal waste - batteries - generate: False
 Universal waste - thermostats - generate: False
 Universal waste - mercury - generate: False
 Universal waste - lamps - generate: False
 Universal waste - batteries - accumulate: False
 Universal waste - thermostats - accumulate: False
 Universal waste - mercury - accumulate: False
 Universal waste - lamps - accumulate: False
 Destination Facility for Universal Waste: False
 Off-specification used oil burner - utility boiler: False
 Off-specification used oil burner - industrial boiler: False
 Off-specification used oil burner - industrial furnace: False
 Tax Reg #: 578055920
 Business Type: Public Transportation Ops
 Mail Name: King County Metro Transit Light Rail

Map ID
Direction
Distance
Elevation

MAP FINDINGS

Site

Database(s)

EDR ID Number
EPA ID Number

METRO TRANSIT SOUTH LAKE UNION STREETCAR (Continued)

S110993506

Mail addr line1: 201 S Jackson St
Mail addr line2: MS-SLU-TR-0100
Mail city,st,zip: Seattle, WA 98104
Mail country: UNITED STATES
Legal org name: City of Seattle Dept of Transportation
Legal org type: Municipal
Legal addr line1: PO Box 34996
Legal city,st,zip: Seattle, WA 98124-4996
Legal country: UNITED STATES
Legal phone nbr: 206-684-7623
Legal effective date: 01/01/2005
Land org name: City of Seattle Dept of Transportation
Land org type: Municipal
Land person name: Not reported
Land addr line1: PO Box 34996
Land city,st,zip: Seattle, WA 98124-4996
Land country: UNITED STATES
Land phone nbr: 206-684-7623
Operator org name: Metro Transit Light Rail
Operator org type: Private
Operator addr line1: 201 S Jackson St
Operator addr line2: MS-SLU-TR-0100
Operator city,st,zip: Seattle, WA 98104
Operator country: UNITED STATES
Operator phone nbr: 206-205-2946
Operator effective date: 01/01/2008
Site contact name: Cathy Johnson
Site contact addr line1: 201 S Jackson St
Site contact addr line2: MS-SFM-TR-0100
Site Contact City/State/ Zip: Seattle, WA 98104
Site Contact Country: UNITED STATES
Site Contact Phone #: 206-477-5556
Site Contact Email: Cathy.Johnson@kingcounty.gov
Form Contact NAME: Cathy Johnson
Form Contact ADDR LINE1: 201 S Jackson St
Form Contact ADDR LINE2: MS-SFM-TR-0100
Form Contact City,ST,Zip: Seattle, WA 98104
Form Contact Country: UNITED STATES
Form Contact Phone #: 206-477-5556
Form Contact Email: Cathy.Johnson@kingcounty.gov
Gen Status CD: SQG
Monthly Generation: False
Batch Generation: True
One Time Generation: False
Transport Own Waste: False
Tranports Other Waste: False
Recycler Onsite: False
Transfer Facility: False
Other Exemption: Not reported
UW Battery Gen: False
Used Oil Transporter: False
Used Oil Transfer Facility: False
Used Oil Processor: False
Used Oil Refiner: False
Used Oil Fuel Marketer Directs Shipments: False
Used Oil Fuel Marketer Meets Specs: False

Map ID
Direction
Distance
Elevation

MAP FINDINGS

Site

Database(s)

EDR ID Number
EPA ID Number

METRO TRANSIT SOUTH LAKE UNION STREETCAR (Continued)

S110993506

Facility Site ID Number: 3252
EPA ID: WAH000038060
NAICS: 336510
SWC Desc: Not reported
FWC Desc: Not reported
Form Comm: D001, D035, F003, F005
Data Year: 2012
Permit by Rule: False
Treatment by Generator: False
Mixed radioactive waste: False
Importer of hazardous waste: False
Immediate recycler: False
Treatment/Storage/Disposal/Recycling Facility: False
Generator of dangerous fuel waste: False
Generator marketing to burner: False
Other marketers (i.e., blender, distributor, etc.): False
Utility boiler burner: False
Industry boiler burner: False
Industrial Furnace: False
Smelter defferal: False
Universal waste - batteries - generate: False
Universal waste - thermostats - generate: False
Universal waste - mercury - generate: False
Universal waste - lamps - generate: False
Universal waste - batteries - accumulate: False
Universal waste - thermostats - accumulate: False
Universal waste - mercury - accumulate: False
Universal waste - lamps - accumulate: False
Destination Facility for Universal Waste: False
Off-specification used oil burner - utility boiler: False
Off-specification used oil burner - industrial boiler: False
Off-specification used oil burner - industrial furnace: False
Tax Reg #: 578055920
Business Type: Public Transportation Ops
Mail Name: King County Metro Transit Light Rail
Mail addr line1: 201 S Jackson St
Mail addr line2: MS-SLU-TR-0100
Mail city,st,zip: Seattle, WA 98104
Mail country: UNITED STATES
Legal org name: City of Seattle Dept of Transportation
Legal org type: Municipal
Legal addr line1: PO Box 34996
Legal city,st,zip: Seattle, WA 98124-4996
Legal country: UNITED STATES
Legal phone nbr: 206-684-7623
Legal effective date: 01/01/2005
Land org name: City of Seattle Dept of Transportation
Land org type: Municipal
Land person name: Not reported
Land addr line1: PO Box 34996
Land city,st,zip: Seattle, WA 98124-4996
Land country: UNITED STATES
Land phone nbr: 206-684-7623
Operator org name: Metro Transit Light Rail
Operator org type: Private
Operator addr line1: 201 S Jackson St
Operator addr line2: MS-SLU-TR-0100

Map ID
Direction
Distance
Elevation

MAP FINDINGS

Site

Database(s)

EDR ID Number
EPA ID Number

METRO TRANSIT SOUTH LAKE UNION STREETCAR (Continued)

S110993506

Operator city,st,zip: Seattle, WA 98104
Operator country: UNITED STATES
Operator phone nbr: 206-205-2946
Operator effective date: 01/01/2008
Site contact name: Cathy Johnson
Site contact addr line1: 201 S Jackson St
Site contact addr line2: MS-SFM-TR-0100
Site Contact City/State/ Zip: Seattle, WA 98104
Site Contact Country: UNITED STATES
Site Contact Phone #: 206-684-2266
Site Contact EMail: Cathy.Johnson@kingcounty.gov
Form Contact NAME: Cathy Johnson
Form Contact ADDR LINE1: 201 S Jackson St
Form Contact ADDR LINE2: MS-SFM-TR-0100
Form Contact City,ST,Zip: Seattle, WA 98104
Form Contact Country: UNITED STATES
Form Contact Phone #: 206-684-2266
Form Contact EMail: Cathy.Johnson@kingcounty.gov
Gen Status CD: SQG
Monthly Generation: False
Batch Generation: True
One Time Generation: False
Transport Own Waste: False
Tranports Other Waste: False
Recycler Onsite: False
Transfer Facility: False
Other Exemption: Not reported
UW Battery Gen: False
Used Oil Transporter: False
Used Oil Transfer Facility: False
Used Oil Processor: False
Used Oil Refiner: False
Used Oil Fuel Marketer Directs Shipments: False
Used Oil Fuel Marketer Meets Specs: False

Facility Site ID Number: 3252
EPA ID: WAH000038060
NAICS: 336510
SWC Desc: Not reported
FWC Desc: D001
Form Comm: Not reported
Data Year: 2015
Permit by Rule: False
Treatment by Generator: False
Mixed radioactive waste: False
Importer of hazardous waste: False
Immediate recycler: False
Treatment/Storage/Disposal/Recycling Facility: False
Generator of dangerous fuel waste: False
Generator marketing to burner: False
Other marketers (i.e., blender, distributor, etc.): False
Utility boiler burner: False
Industry boiler burner: False
Industrial Furnace: False
Smelter defferal: False
Universal waste - batteries - generate: False

Map ID
Direction
Distance
Elevation

MAP FINDINGS

Site

Database(s)

EDR ID Number
EPA ID Number

METRO TRANSIT SOUTH LAKE UNION STREETCAR (Continued)

S110993506

Universal waste - thermostats - generate: False
Universal waste - mercury - generate: False
Universal waste - lamps - generate: False
Universal waste - batteries - accumulate: False
Universal waste - thermostats - accumulate: False
Universal waste - mercury - accumulate: False
Universal waste - lamps - accumulate: False
Destination Facility for Universal Waste: False
Off-specification used oil burner - utility boiler: False
Off-specification used oil burner - industrial boiler: False
Off-specification used oil burner - industrial furnace: False
Tax Reg #: 578055920
Business Type: Public Transportation Ops
Mail Name: King County Metro Transit Light Rail
Mail addr line1: 201 S Jackson St
Mail addr line2: MS-SLU-TR-0100
Mail city,st,zip: Seattle, WA 98104
Mail country: UNITED STATES
Legal org name: City of Seattle Dept of Transportation
Legal org type: Municipal
Legal addr line1: PO Box 34996
Legal city,st,zip: Seattle, WA 98124-4996
Legal country: UNITED STATES
Legal phone nbr: 206-684-7623
Legal effective date: 01/01/2005
Land org name: City of Seattle Dept of Transportation
Land org type: Municipal
Land person name: Not reported
Land addr line1: PO Box 34996
Land city,st,zip: Seattle, WA 98124-4996
Land country: UNITED STATES
Land phone nbr: 206-684-7623
Operator org name: Metro Transit Light Rail
Operator org type: Private
Operator addr line1: 201 S Jackson St
Operator addr line2: MS-SLU-TR-0100
Operator city,st,zip: Seattle, WA 98104
Operator country: UNITED STATES
Operator phone nbr: 206-205-2946
Operator effective date: 01/01/2008
Site contact name: Cathy Johnson
Site contact addr line1: 201 S Jackson St
Site contact addr line2: MS-SFM-TR-0100
Site Contact City/State/ Zip: Seattle, WA 98104
Site Contact Country: UNITED STATES
Site Contact Phone #: 206-477-5556
Site Contact EMail: Cathy.Johnson@kingcounty.gov
Form Contact NAME: Cathy Johnson
Form Contact ADDR LINE1: 201 S Jackson St
Form Contact ADDR LINE2: MS-SFM-TR-0100
Form Contact City,ST,Zip: Seattle, WA 98104
Form Contact Country: UNITED STATES
Form Contact Phone #: 206-477-5556
Form Contact EMail: Cathy.Johnson@kingcounty.gov
Gen Status CD: SQG
Monthly Generation: False
Batch Generation: True

Map ID
Direction
Distance
Elevation

MAP FINDINGS

Site

Database(s)

EDR ID Number
EPA ID Number

METRO TRANSIT SOUTH LAKE UNION STREETCAR (Continued)

S110993506

One Time Generation: False
Transport Own Waste: False
Tranports Other Waste: False
Recycler Onsite: False
Transfer Facility: False
Other Exemption: Not reported
UW Battery Gen: False
Used Oil Transporter: False
Used Oil Transfer Facility: False
Used Oil Processor: False
Used Oil Refiner: False
Used Oil Fuel Marketer Directs Shipments: False
Used Oil Fuel Marketer Meets Specs: False

Facility Site ID Number: 3252
EPA ID: WAH000038060
NAICS: 336510
SWC Desc: Not reported
FWC Desc: D001, D035, F003, F005
Form Comm: Not reported
Data Year: 2013
Permit by Rule: False
Treatment by Generator: False
Mixed radioactive waste: False
Importer of hazardous waste: False
Immediate recycler: False
Treatment/Storage/Disposal/Recycling Facility: False
Generator of dangerous fuel waste: False
Generator marketing to burner: False
Other marketers (i.e., blender, distributor, etc.): False
Utility boiler burner: False
Industry boiler burner: False
Industrial Furnace: False
Smelter defferal: False
Universal waste - batteries - generate: False
Universal waste - thermostats - generate: False
Universal waste - mercury - generate: False
Universal waste - lamps - generate: False
Universal waste - batteries - accumulate: False
Universal waste - thermostats - accumulate: False
Universal waste - mercury - accumulate: False
Universal waste - lamps - accumulate: False
Destination Facility for Universal Waste: False
Off-specification used oil burner - utility boiler: False
Off-specification used oil burner - industrial boiler: False
Off-specification used oil burner - industrial furnace: False
Tax Reg #: 578055920
Business Type: Public Transportation Ops
Mail Name: King County Metro Transit Light Rail
Mail addr line1: 201 S Jackson St
Mail addr line2: MS-SLU-TR-0100
Mail city,st,zip: Seattle, WA 98104
Mail country: UNITED STATES
Legal org name: City of Seattle Dept of Transportation
Legal org type: Municipal
Legal addr line1: PO Box 34996

Map ID
Direction
Distance
Elevation

MAP FINDINGS

Site

Database(s)

EDR ID Number
EPA ID Number

METRO TRANSIT SOUTH LAKE UNION STREETCAR (Continued)

S110993506

Legal city,st,zip: Seattle, WA 98124-4996
Legal country: UNITED STATES
Legal phone nbr: 206-684-7623
Legal effective date: 01/01/2005
Land org name: City of Seattle Dept of Transportation
Land org type: Municipal
Land person name: Not reported
Land addr line1: PO Box 34996
Land city,st,zip: Seattle, WA 98124-4996
Land country: UNITED STATES
Land phone nbr: 206-684-7623
Operator org name: Metro Transit Light Rail
Operator org type: Private
Operator addr line1: 201 S Jackson St
Operator addr line2: MS-SLU-TR-0100
Operator city,st,zip: Seattle, WA 98104
Operator country: UNITED STATES
Operator phone nbr: 206-205-2946
Operator effective date: 01/01/2008
Site contact name: Cathy Johnson
Site contact addr line1: 201 S Jackson St
Site contact addr line2: MS-SFM-TR-0100
Site Contact City/State/ Zip: Seattle, WA 98104
Site Contact Country: UNITED STATES
Site Contact Phone #: 206-684-2266
Site Contact EMail: Cathy.Johnson@kingcounty.gov
Form Contact NAME: Cathy Johnson
Form Contact ADDR LINE1: 201 S Jackson St
Form Contact ADDR LINE2: MS-SFM-TR-0100
Form Contact City,ST,Zip: Seattle, WA 98104
Form Contact Country: UNITED STATES
Form Contact Phone #: 206-684-2266
Form Contact EMail: Cathy.Johnson@kingcounty.gov
Gen Status CD: SQG
Monthly Generation: False
Batch Generation: True
One Time Generation: False
Transport Own Waste: False
Tranports Other Waste: False
Recycler Onsite: False
Transfer Facility: False
Other Exemption: Not reported
UW Battery Gen: False
Used Oil Transporter: False
Used Oil Transfer Facility: False
Used Oil Processor: False
Used Oil Refiner: False
Used Oil Fuel Marketer Directs Shipments: False
Used Oil Fuel Marketer Meets Specs: False

Facility Site ID Number: 3252
EPA ID: WAH000038060
NAICS: 336510
SWC Desc: WT02
FWC Desc: D001
Form Comm: Not reported

Map ID
Direction
Distance
Elevation

MAP FINDINGS

Site

Database(s)

EDR ID Number
EPA ID Number

METRO TRANSIT SOUTH LAKE UNION STREETCAR (Continued)

S110993506

Data Year: 2011
Permit by Rule: False
Treatment by Generator: False
Mixed radioactive waste: False
Importer of hazardous waste: False
Immediate recycler: False
Treatment/Storage/Disposal/Recycling Facility: False
Generator of dangerous fuel waste: False
Generator marketing to burner: False
Other marketers (i.e., blender, distributor, etc.): False
Utility boiler burner: False
Industry boiler burner: False
Industrial Furnace: False
Smelter defferal: False
Universal waste - batteries - generate: False
Universal waste - thermostats - generate: False
Universal waste - mercury - generate: False
Universal waste - lamps - generate: False
Universal waste - batteries - accumulate: False
Universal waste - thermostats - accumulate: False
Universal waste - mercury - accumulate: False
Universal waste - lamps - accumulate: False
Destination Facility for Universal Waste: False
Off-specification used oil burner - utility boiler: False
Off-specification used oil burner - industrial boiler: False
Off-specification used oil burner - industrial furnace: False
Tax Reg #: 578055920
Business Type: Public Transportation Ops
Mail Name: King County Metro Transit Light Rail
Mail addr line1: 201 S Jackson St
Mail addr line2: MS-SLU-TR-0100
Mail city,st,zip: Seattle, WA 98104
Mail country: UNITED STATES
Legal org name: City of Seattle Dept of Transportation
Legal org type: Municipal
Legal addr line1: PO Box 34996
Legal city,st,zip: Seattle, WA 98124-4996
Legal country: UNITED STATES
Legal phone nbr: 206-684-7623
Legal effective date: 01/01/2005
Land org name: City of Seattle Dept of Transportation
Land org type: Municipal
Land person name: Not reported
Land addr line1: PO Box 34996
Land city,st,zip: Seattle, WA 98124-4996
Land country: UNITED STATES
Land phone nbr: 206-684-7623
Operator org name: Metro Transit Light Rail
Operator org type: Private
Operator addr line1: 201 S Jackson St
Operator addr line2: MS-SLU-TR-0100
Operator city,st,zip: Seattle, WA 98104
Operator country: UNITED STATES
Operator phone nbr: 206-205-2946
Operator effective date: 01/01/2008
Site contact name: Cathy Johnson
Site contact addr line1: 201 S Jackson St

Map ID
 Direction
 Distance
 Elevation

MAP FINDINGS

Site

Database(s)

EDR ID Number
 EPA ID Number

METRO TRANSIT SOUTH LAKE UNION STREETCAR (Continued)

S110993506

Site contact addr line2: MS-SFM-TR-0100
 Site Contact City/State/ Zip: Seattle, WA 98104
 Site Contact Country: UNITED STATES
 Site Contact Phone #: 206-684-2266
 Site Contact EMail: Cathy.Johnson@kingcounty.gov
 Form Contact NAME: Cathy Johnson
 Form Contact ADDR LINE1: 201 S Jackson St
 Form Contact ADDR LINE2: MS-SFM-TR-0100
 Form Contact City,ST,Zip: Seattle, WA 98104
 Form Contact Country: UNITED STATES
 Form Contact Phone #: 206-684-2266
 Form Contact EMail: Cathy.Johnson@kingcounty.gov
 Gen Status CD: SQG
 Monthly Generation: False
 Batch Generation: True
 One Time Generation: False
 Transport Own Waste: False
 Tranports Other Waste: False
 Recycler Onsite: False
 Transfer Facility: False
 Other Exemption: Not reported
 UW Battery Gen: False
 Used Oil Transporter: False
 Used Oil Transfer Facility: False
 Used Oil Processor: False
 Used Oil Refiner: False
 Used Oil Fuel Marketer Directs Shipments: False
 Used Oil Fuel Marketer Meets Specs: False

**BP263
 SE
 1/4-1/2
 0.471 mi.
 2488 ft.**

**TROY LAUNDRY
 311 FAIRVIEW AVE N
 SEATTLE, WA 98109
 Site 3 of 4 in cluster BP**

**WA CSCSL U003028116
 WA LUST N/A
 WA UST
 WA ALLSITES**

**Relative:
 Higher**

CSCSL:
 Facility ID: 19135499
 Region: Northwest
 Lat/Long: 47.621449 / -122.335153
 Brownfield Status: Not reported
 Rank Status: N
 Clean Up Siteid: 11690
 Site Status: Cleanup Started
 PSI?: Not reported
 Contaminant Name: Halogenated Solvents
 Ground Water: Not reported
 Surface Water: Not reported
 Soil: Not reported
 Sediment: Not reported
 Air: Suspected
 Bedrock: Not reported
 Responsible Unit: Northwest

**Actual:
 106 ft.**

Facility ID: 19135499
 Region: Northwest
 Lat/Long: 47.621449 / -122.335153
 Brownfield Status: Not reported

Map ID
Direction
Distance
Elevation

MAP FINDINGS

Site

Database(s)

EDR ID Number
EPA ID Number

TROY LAUNDRY (Continued)

U003028116

Rank Status: N
Clean Up Siteid: 11690
Site Status: Cleanup Started
PSI?: Not reported
Contaminant Name: Other Halogenated Organics
Ground Water: Confirmed Above Cleanup Level
Surface Water: Not reported
Soil: Confirmed Above Cleanup Level
Sediment: Not reported
Air: Not reported
Bedrock: Not reported
Responsible Unit: Northwest

Facility ID: 19135499
Region: Northwest
Lat/Long: 47.621449 / -122.335153
Brownfield Status: Not reported
Rank Status: N
Clean Up Siteid: 11690
Site Status: Cleanup Started
PSI?: Not reported
Contaminant Name: Petroleum-Diesel
Ground Water: Confirmed Above Cleanup Level
Surface Water: Not reported
Soil: Confirmed Above Cleanup Level
Sediment: Not reported
Air: Not reported
Bedrock: Not reported
Responsible Unit: Northwest

Facility ID: 19135499
Region: Northwest
Lat/Long: 47.621449 / -122.335153
Brownfield Status: Not reported
Rank Status: N
Clean Up Siteid: 11690
Site Status: Cleanup Started
PSI?: Not reported
Contaminant Name: Petroleum-Gasoline
Ground Water: Confirmed Above Cleanup Level
Surface Water: Not reported
Soil: Confirmed Above Cleanup Level
Sediment: Not reported
Air: Not reported
Bedrock: Not reported
Responsible Unit: Northwest

Facility ID: 19135499
Region: Northwest
Lat/Long: 47.621449 / -122.335153
Brownfield Status: Not reported
Rank Status: N
Clean Up Siteid: 11690
Site Status: Cleanup Started
PSI?: Not reported
Contaminant Name: Petroleum-Other
Ground Water: Not reported

Map ID
Direction
Distance
Elevation

MAP FINDINGS

Site

Database(s)

EDR ID Number
EPA ID Number

TROY LAUNDRY (Continued)

U003028116

Surface Water: Not reported
Soil: Confirmed Above Cleanup Level
Sediment: Not reported
Air: Not reported
Bedrock: Not reported
Responsible Unit: Northwest

LUST:

Facility ID: 19135499
Lust Status Type: Cleanup Started
Cleanup Site ID: 11690
Cleanup Unit Type: Upland
Process Type: Ecology-supervised or conducted
Cleanup Unit Name: TROY LAUNDRY SEATTLE
Lust Status Date: 01/12/2011
Response Section: Northwest
Lat/Long: 47.621449 / -122.33515

UST:

Facility ID: 19135499
Site Id: 7351
UBI: Not reported
Phone Number: Not reported
Decimal Latitude: 47.621449392
Decimal Longitude: -122.3351533

Tank Name: 1
Tag Number: Not reported
Tank Status: Closed in Place
Tank Status Date: 08/06/1996
Tank Install Date: 00/31/1964
Tank Closure Date: Not reported
Capacity Range: Not reported
Tank Permit Expiration Date: Not reported
Tank Upgrade Date: Not reported
Tank Spill Prevention: Not reported
Tank Overfill Prevention: Not reported
Tank Material: Steel
Tank Construction: Not reported
Tank Tightness Test: Not reported
Tank Corrosion Protection: Not reported
Tank Manifold: Not reported
Tank Release Detection: Not reported
Tank SFC Type: Not reported
Pipe Material: Not reported
Pipe Construction: Not reported
Pipe Primary Release Detection: Not reported
Pipe Second Release Detection: Not reported
Pipe Corrosion Protection: Not reported
Pipe Pumping System: Not reported
Responsible Unit: NORTHWEST
Dispenser/Pump SFC Type: Not reported

Tank Name: 2-SOLVENT
Tag Number: Not reported

Map ID
Direction
Distance
Elevation

MAP FINDINGS

Site

Database(s)

EDR ID Number
EPA ID Number

TROY LAUNDRY (Continued)

U003028116

Tank Status: Removed
Tank Status Date: Not reported
Tank Install Date: Not reported
Tank Closure Date: 01/14/2011
Capacity Range: 5,000 to 9,999 Gallons
Tank Permit Expiration Date: Not reported
Tank Upgrade Date: Not reported
Tank Spill Prevention: Not reported
Tank Overfill Prevention: Not reported
Tank Material: Not reported
Tank Construction: Not reported
Tank Tightness Test: Not reported
Tank Corrosion Protection: Not reported
Tank Manifold: Not reported
Tank Release Detection: Not reported
Tank SFC Type: Not reported
Pipe Material: Not reported
Pipe Construction: Not reported
Pipe Primary Release Detection: Not reported
Pipe Second Release Detection: Not reported
Pipe Corrosion Protection: Not reported
Pipe Pumping System: Not reported
Responsible Unit: NORTHWEST
Dispencer/Pump SFC Type: Not reported

Tank Name: 3-SOLVENT
Tag Number: Not reported
Tank Status: Removed
Tank Status Date: 07/23/2014
Tank Install Date: Not reported
Tank Closure Date: 02/26/2014
Capacity Range: 111 TO 1,100 Gallons
Tank Permit Expiration Date: Not reported
Tank Upgrade Date: Not reported
Tank Spill Prevention: Not reported
Tank Overfill Prevention: Not reported
Tank Material: Not reported
Tank Construction: Not reported
Tank Tightness Test: Not reported
Tank Corrosion Protection: Not reported
Tank Manifold: Not reported
Tank Release Detection: Not reported
Tank SFC Type: Not reported
Pipe Material: Not reported
Pipe Construction: Not reported
Pipe Primary Release Detection: Not reported
Pipe Second Release Detection: Not reported
Pipe Corrosion Protection: Not reported
Pipe Pumping System: Not reported
Responsible Unit: NORTHWEST
Dispencer/Pump SFC Type: Not reported

Tank Name: 4-SOLVENT
Tag Number: Not reported
Tank Status: Removed

Map ID
Direction
Distance
Elevation

MAP FINDINGS

Site

Database(s)

EDR ID Number
EPA ID Number

TROY LAUNDRY (Continued)

U003028116

Tank Status Date: 07/23/2014
Tank Install Date: Not reported
Tank Closure Date: 02/26/2014
Capacity Range: Not reported
Tank Permit Expiration Date: Not reported
Tank Upgrade Date: Not reported
Tank Spill Prevention: Not reported
Tank Overfill Prevention: Not reported
Tank Material: Not reported
Tank Construction: Not reported
Tank Tightness Test: Not reported
Tank Corrosion Protection: Not reported
Tank Manifold: Not reported
Tank Release Detection: Not reported
Tank SFC Type: Not reported
Pipe Material: Not reported
Pipe Construction: Not reported
Pipe Primary Release Detection: Not reported
Pipe Second Release Detection: Not reported
Pipe Corrosion Protection: Not reported
Pipe Pumping System: Not reported
Responsible Unit: NORTHWEST
Dispencer/Pump SFC Type: Not reported

Tank Name: 5-SOLVENT
Tag Number: Not reported
Tank Status: Removed
Tank Status Date: 07/23/2014
Tank Install Date: Not reported
Tank Closure Date: 02/26/2014
Capacity Range: Not reported
Tank Permit Expiration Date: Not reported
Tank Upgrade Date: Not reported
Tank Spill Prevention: Not reported
Tank Overfill Prevention: Not reported
Tank Material: Not reported
Tank Construction: Not reported
Tank Tightness Test: Not reported
Tank Corrosion Protection: Not reported
Tank Manifold: Not reported
Tank Release Detection: Not reported
Tank SFC Type: Not reported
Pipe Material: Not reported
Pipe Construction: Not reported
Pipe Primary Release Detection: Not reported
Pipe Second Release Detection: Not reported
Pipe Corrosion Protection: Not reported
Pipe Pumping System: Not reported
Responsible Unit: NORTHWEST
Dispencer/Pump SFC Type: Not reported

ALLSITES:

Facility Name: TROY LAUNDRY SEATTLE
Facility Id: 19135499

Interaction: 30931

Map ID
Direction
Distance
Elevation

MAP FINDINGS

Site

Database(s)

EDR ID Number
EPA ID Number

TROY LAUNDRY (Continued)

U003028116

Interaction 1: I
Interaction 2: UST
Ecology Program: TOXICS
Program Data: UST
Facility Alt.: Not reported
Program ID: 7351
Date Interaction: 2000-02-29 00:00:00
Date Interaction 3: Underground Storage Tank
Latitude: 47.621443773999999
Longitude: -122.335138398

Interaction: 98896
Interaction 1: A
Interaction 2: LUST
Ecology Program: TOXICS
Program Data: ISIS
Facility Alt.: TROY LAUNDRY SEATTLE
Program ID: 7351
Date Interaction: 2011-01-14 00:00:00
Date Interaction 3: LUST Facility
Latitude: 47.621443773999999
Longitude: -122.335138398

Interaction: 98264
Interaction 1: A
Interaction 2: INDPNDNT
Ecology Program: TOXICS
Program Data: ISIS
Facility Alt.: TROY LAUNDRY SEATTLE
Program ID: ERTS 625321
Date Interaction: 2011-01-14 00:00:00
Date Interaction 3: Independent Cleanup
Latitude: 47.621443773999999
Longitude: -122.335138398

Interaction: 30930
Interaction 1: I
Interaction 2: HWG
Ecology Program: HAZWASTE
Program Data: TURBOWASTE
Facility Alt.: Not reported
Program ID: WAD980979884
Date Interaction: 1985-08-13 00:00:00
Date Interaction 3: Hazardous Waste Generator
Latitude: 47.621443773999999
Longitude: -122.335138398

Map ID
Direction
Distance
Elevation

MAP FINDINGS

Site

Database(s)

EDR ID Number
EPA ID Number

BU264 **FAT CITY INC**
SSW **508 DENNY WAY**
1/4-1/2 **SEATTLE, WA 98109**
0.473 mi.
2498 ft. **Site 1 of 5 in cluster BU**

WA ALLSITES **1004794420**
RCRA NonGen / NLR **WAD988513578**
FINDS
WA MANIFEST
ECHO

Relative:
Higher

ALLSITES:

Facility Name: **FAT CITY INC**
Facility Id: **18619224**

Actual:
127 ft.

Interaction: **30667**
Interaction 1: **I**
Interaction 2: **HWG**
Ecology Program: **HAZWASTE**
Program Data: **TURBOWASTE**
Facility Alt.: **Not reported**
Program ID: **WAD988513578**
Date Interaction: **1992-11-09 00:00:00**
Date Interaction 3: **Hazardous Waste Generator**
Latitude: **47.618704383000001**
Longitude: **-122.347435101**

RCRA NonGen / NLR:

Date form received by agency: **04/19/2006**
Facility name: **Not reported**
Facility address: **508 DENNY WAY**
 SEATTLE, WA 98109-5009

EPA ID: **WAD988513578**
Contact: **CAROL L EDWARD**
Contact address: **508 DENNY WAY**
 SEATTLE, WA 98109

Contact country: **US**
Contact telephone: **(206)443-1999**
Contact email: **JESSEF@FATCITY.NET**
EPA Region: **Not reported**
Classification: **Non-Generator**
Description: **Handler: Non-Generators do not presently generate hazardous waste**

Owner/Operator Summary:

Owner/operator name: **FAT CITY INC**
Owner/operator address: **508 DENNY WAY**
 SEATTLE, WA 98109

Owner/operator country: **US**
Owner/operator telephone: **Not reported**
Legal status: **Private**
Owner/Operator Type: **Owner**
Owner/Op start date: **11/06/1997**
Owner/Op end date: **Not reported**

Owner/operator name: **FAT CITY INC**
Owner/operator address: **508 DENNY WAY**
 SEATTLE, WA 98109

Owner/operator country: **US**
Owner/operator telephone: **(206)443-1999**
Legal status: **Private**
Owner/Operator Type: **Operator**
Owner/Op start date: **Not reported**

Map ID
Direction
Distance
Elevation

MAP FINDINGS

Site

Database(s)

EDR ID Number
EPA ID Number

FAT CITY INC (Continued)

1004794420

Owner/Op end date: Not reported

Owner/operator name: BERGER, JESSE
Owner/operator address: 2111 1ST AVE W
SEATTLE, WA 98119

Owner/operator country: US
Owner/operator telephone: (206)282-8757
Legal status: Private
Owner/Operator Type: Owner
Owner/Op start date: Not reported
Owner/Op end date: Not reported

Owner/operator name: JESSE BERGER
Owner/operator address: 508 DENNY WAY
SEATTLE, WA 98119

Owner/operator country: US
Owner/operator telephone: Not reported
Legal status: Private
Owner/Operator Type: Operator
Owner/Op start date: 11/01/1994
Owner/Op end date: Not reported

Handler Activities Summary:

U.S. importer of hazardous waste: No
Mixed waste (haz. and radioactive): No
Recycler of hazardous waste: No
Transporter of hazardous waste: No
Treater, storer or disposer of HW: No
Underground injection activity: No
On-site burner exemption: No
Furnace exemption: No
Used oil fuel burner: No
Used oil processor: No
User oil refiner: No
Used oil fuel marketer to burner: No
Used oil Specification marketer: No
Used oil transfer facility: No
Used oil transporter: No

Historical Generators:

Date form received by agency: 04/19/2006
Site name: FAT CITY INC
Classification: Not a generator, verified

Date form received by agency: 12/31/2005
Site name: FAT CITY INC
Classification: Not a generator, verified

Date form received by agency: 12/31/2003
Site name: FAT CITY INC
Classification: Not a generator, verified

Violation Status: No violations found

FINDS:

Registry ID: 110005380541

Map ID
Direction
Distance
Elevation

MAP FINDINGS

Site

Database(s)

EDR ID Number
EPA ID Number

FAT CITY INC (Continued)

1004794420

Environmental Interest/Information System

Washington Facility / Site Identification System (WA-FSIS) provides a means to query and display data maintained by the Washington Department of Ecology. This system contains key information for each facility/site that is currently, or has been, of interest to the Air Quality, Dam Safety, Hazardous Waste, Toxics Cleanup, and Water Quality Programs.

RCRAInfo is a national information system that supports the Resource Conservation and Recovery Act (RCRA) program through the tracking of events and activities related to facilities that generate, transport, and treat, store, or dispose of hazardous waste. RCRAInfo allows RCRA program staff to track the notification, permit, compliance, and corrective action activities required under RCRA.

HAZARDOUS WASTE BIENNIAL REPORTER

WA MANIFEST:

Facility Site ID Number:	18619224
EPA ID:	WAD988513578
NAICS:	811111
SWC Desc:	Not reported
FWC Desc:	Not reported
Form Comm:	Not reported
Data Year:	Not reported
Permit by Rule:	No
Treatment by Generator:	No
Mixed radioactive waste:	No
Importer of hazardous waste:	No
Immediate recycler:	No
Treatment/Storage/Disposal/Recycling Facility:	No
Generator of dangerous fuel waste:	No
Generator marketing to burner:	No
Other marketers (i.e., blender, distributor, etc.):	No
Utility boiler burner:	No
Industry boiler burner:	No
Industrial Furnace:	No
Smelter defferal:	No
Universal waste - batteries - generate:	No
Universal waste - thermostats - generate:	No
Universal waste - mercury - generate:	No
Universal waste - lamps - generate:	No
Universal waste - batteries - accumulate:	No
Universal waste - thermostats - accumulate:	No
Universal waste - mercury - accumulate:	No
Universal waste - lamps - accumulate:	No
Destination Facility for Universal Waste:	No
Off-specification used oil burner - utility boiler:	No
Off-specification used oil burner - industrial boiler:	No
Off-specification used oil burner - industrial furnace:	No
Tax Reg #:	601093860
Business Type:	auto repair
Mail Name:	Fat City Inc
Mail addr line1:	508 Denny Way
Mail city,st,zip:	SEATTLE, WA 98109-5009
Mail country:	UNITED STATES

Map ID
Direction
Distance
Elevation

MAP FINDINGS

Site

Database(s)

EDR ID Number
EPA ID Number

FAT CITY INC (Continued)

1004794420

Legal org name: Fat City Inc
Legal org type: Private
Legal addr line1: 508 Denny Way
Legal city,st,zip: SEATTLE, WA 98109-5009
Legal country: UNITED STATES
Legal phone nbr: (206)443-1999
Legal effective date: 11/06/1997
Land org name: Not reported
Land org type: Private
Land person name: Jesse Berger
Land addr line1: 2111 1st Ave W
Land city,st,zip: SEATTLE, WA 98119
Land country: UNITED STATES
Land phone nbr: (206)282-8757
Operator org name: Not reported
Operator org type: Private
Operator addr line1: 508 Denny Way
Operator city,st,zip: SEATTLE, WA 98119
Operator country: UNITED STATES
Operator phone nbr: (206)443-1999
Operator effective date: 11/01/1994
Site contact name: Jesse E Berger
Site contact addr line1: 508 Denny Way
Site Contact City/State/ Zip: SEATTLE, WA 98119
Site Contact Country: UNITED STATES
Site Contact Phone #: (206)443-1999
Site Contact EMail: jessef@fatcity.net
Form Contact NAME: Carol L Edward
Form Contact ADDR LINE1: 508 Denny Way
Form Contact City,ST,Zip: SEATTLE, WA 98109
Form Contact Country: UNITED STATES
Form Contact Phone #: (206)443-1999
Form Contact EMail: jessef@fatcity.net
Gen Status CD: SQG
Monthly Generation: Yes
Batch Generation: No
One Time Generation: No
Transport Own Waste: No
Tranports Other Waste: No
Recycler Onsite: No
Transfer Facility: No
Other Exemption: Not reported
UW Battery Gen: No
Used Oil Transporter: No
Used Oil Transfer Facility: No
Used Oil Processor: No
Used Oil Refiner: No
Used Oil Fuel Marketer Directs Shipments: No
Used Oil Fuel Marketer Meets Specs: No

ECHO:

Envid: 1004794420
Registry ID: 110005380541
DFR URL: http://echo.epa.gov/detailed_facility_report?fid=110005380541

MAP FINDINGS

Map ID
Direction
Distance
Elevation

Site

Database(s)

EDR ID Number
EPA ID Number

BS265
SSW
1/4-1/2
0.473 mi.
2499 ft.

VADATA INC 4TH AVE
100 4TH AVE N STE 420
SEATTLE, WA 98109
Site 2 of 3 in cluster BS

WA ALLSITES **S116505745**
N/A

Relative:
Higher

Actual:
132 ft.

ALLSITES:
Facility Name: VADATA INC 4TH AVE
Facility Id: 15661

Interaction: 107816
Interaction 1: A
Interaction 2: TIER2
Ecology Program: HAZWASTE
Program Data: EPCRA
Facility Alt.: VADATA INC 4TH AVE
Program ID: CRK000083440
Date Interaction: 2014-02-26 00:00:00
Date Interaction 3: Emergency/Haz Chem Rpt TI
Latitude: 47.619167017000002
Longitude: -122.34851625500001

BS266
SSW
1/4-1/2
0.473 mi.
2499 ft.

FISHER PLAZA PHASE I
100 FOURTH AVE. N.
SEATTLE, WA 98109
Site 3 of 3 in cluster BS

WA ICR **S104485306**
N/A

Relative:
Higher

Actual:
132 ft.

ICR:
Date Ecology Received Report: 01/14/99
Contaminants Found at Site: Petroleum products
Media Contaminated: Soil

BV267
South
1/4-1/2
0.475 mi.
2507 ft.

ELEPHANT CAR WASH
616 BATTERY ST
SEATTLE, WA 98121
Site 1 of 2 in cluster BV

WA UST **U003027175**
WA ICR **N/A**
WA VCP
WA ALLSITES
WA CSCSL NFA
WA SPILLS
WA Financial Assurance

Relative:
Higher

Actual:
116 ft.

UST:
Facility ID: 66184117
Site Id: 4919
UBI: Not reported
Phone Number: Not reported
Decimal Latitude: 47.6205
Decimal Longitude: -122.3462

Tank Name: 1
Tag Number: A4101
Tank Status: Removed
Tank Status Date: 01/28/2014
Tank Install Date: 00/01/1978
Tank Closure Date: 12/09/2013
Capacity Range: 10,000 to 19,999 Gallons
Tank Permit Expiration Date: 02/28/2014
Tank Upgrade Date: 01/17/1998

Map ID
Direction
Distance
Elevation

MAP FINDINGS

Site

Database(s)

EDR ID Number
EPA ID Number

ELEPHANT CAR WASH (Continued)

U003027175

Tank Spill Prevention: Spill Bucket/Spill Box
Tank Overfill Prevention: Ball Float Valve (vent line)
Tank Material: Steel
Tank Construction: Single Wall Tank
Tank Tightness Test: Not Performed
Tank Corrosion Protection: Impressed Current and Interior Lining
Tank Manifold: Not reported
Tank Release Detection: Automatic Tank Gauging
Tank SFC Type: Not reported
Pipe Material: Fiberglass
Pipe Construction: Double Wall Pipe
Pipe Primary Release Detection: Automatic Line Leak Detector (ALLD)
Pipe Second Release Detection: Not reported
Pipe Corrosion Protection: Corrosion Resistant
Pipe Pumping System: Pressurized System
Responsible Unit: NORTHWEST
Dispencer/Pump SFC Type: Not reported

Tank Name: 2
Tag Number: A4101
Tank Status: Removed
Tank Status Date: 01/28/2014
Tank Install Date: 00/01/1978
Tank Closure Date: 12/09/2013
Capacity Range: 10,000 to 19,999 Gallons
Tank Permit Expiration Date: 02/28/2014
Tank Upgrade Date: 09/17/1998
Tank Spill Prevention: Spill Bucket/Spill Box
Tank Overfill Prevention: Ball Float Valve (vent line)
Tank Material: Steel
Tank Construction: Single Wall Tank
Tank Tightness Test: Not Performed
Tank Corrosion Protection: Impressed Current and Interior Lining
Tank Manifold: Not reported
Tank Release Detection: Automatic Tank Gauging
Tank SFC Type: Not reported
Pipe Material: Fiberglass
Pipe Construction: Double Wall Pipe
Pipe Primary Release Detection: Automatic Line Leak Detector (ALLD)
Pipe Second Release Detection: Not reported
Pipe Corrosion Protection: Corrosion Resistant
Pipe Pumping System: Pressurized System
Responsible Unit: NORTHWEST
Dispencer/Pump SFC Type: Not reported

Tank Name: 3
Tag Number: A4101
Tank Status: Removed
Tank Status Date: 01/28/2014
Tank Install Date: 00/01/1978
Tank Closure Date: 12/09/2013
Capacity Range: 10,000 to 19,999 Gallons
Tank Permit Expiration Date: 02/28/2014
Tank Upgrade Date: 09/17/1998
Tank Spill Prevention: Spill Bucket/Spill Box

Map ID
Direction
Distance
Elevation

MAP FINDINGS

Site

Database(s)

EDR ID Number
EPA ID Number

ELEPHANT CAR WASH (Continued)

U003027175

Tank Overfill Prevention: Ball Float Valve (vent line)
Tank Material: Steel
Tank Construction: Single Wall Tank
Tank Tightness Test: Not Performed
Tank Corrosion Protection: Impressed Current and Interior Lining
Tank Manifold: Not reported
Tank Release Detection: Automatic Tank Gauging
Tank SFC Type: Not reported
Pipe Material: Fiberglass
Pipe Construction: Double Wall Pipe
Pipe Primary Release Detection: Automatic Line Leak Detector (ALLD)
Pipe Second Release Detection: Not reported
Pipe Corrosion Protection: Corrosion Resistant
Pipe Pumping System: Pressurized System
Responsible Unit: NORTHWEST
Dispenser/Pump SFC Type: Not reported

ICR:

Date Ecology Received Report: 01/31/94
Contaminants Found at Site: Petroleum products
Media Contaminated: Soil
Waste Management: Tank
Region: North Western
Type of Report Ecology Received: Interim cleanup report
Site Register Issue: 93-20
County Code: 17
Contact: Not reported
Report Title: Not reported

VCP:

edr_fstat: WA
edr_fzip: 98121-1538
edr_fcnty: KING
edr_zip: Not reported
Facility ID: 66184117
VCP Status: Not reported
VCP: Yes
Ecology Status: Not reported
NFA Type: Not reported
Date NFA: 4/6/2015
Rank: Not reported
Cleanup Siteid: 10077

ALLSITES:

Facility Name: ELEPHANT CAR WASH UST 4919
Facility Id: 66184117

Interaction: 107252
Interaction 1: I
Interaction 2: VOLCLNST
Ecology Program: TOXICS
Program Data: ISIS
Facility Alt.: ELEPHANT CAR WASH UST 4919
Program ID: NW2831
Date Interaction: 2014-02-04 00:00:00
Date Interaction 3: Voluntary Cleanup Sites

Map ID
Direction
Distance
Elevation

MAP FINDINGS

Site

Database(s)

EDR ID Number
EPA ID Number

ELEPHANT CAR WASH (Continued)

U003027175

Latitude: 47.620494383999997
Longitude: -122.3461851

Interaction: 57581
Interaction 1: I
Interaction 2: LUST
Ecology Program: TOXICS
Program Data: ISIS
Facility Alt.: Not reported
Program ID: 4919
Date Interaction: 1994-01-20 00:00:00
Date Interaction 3: LUST Facility
Latitude: 47.620494383999997
Longitude: -122.3461851

Interaction: 57580
Interaction 1: I
Interaction 2: UST
Ecology Program: TOXICS
Program Data: UST
Facility Alt.: Not reported
Program ID: 4919
Date Interaction: 1978-01-01 00:00:00
Date Interaction 3: Underground Storage Tank
Latitude: 47.620494383999997
Longitude: -122.3461851

CSCSL NFA:
Facility/Site Id: 66184117
CS Id: 10077
NFA Date: 04/06/2015
Rank: Not reported
VCP: Yes
Latitude: 47.620500
Longitude: -122.346200

SPILLS:
Facility ID: 655622
Medium: GROUND WATER
Material Desc: PETROLEUM - GASOLINE
Material Qty: Not reported
Material Units: Not reported
Date Received: 03/19/2015
Contact Name: Not reported
Incident Date: Not reported
Incident Category Type: Not reported
Incident Category: Not reported
Latitude: Not reported
Longitude: Not reported
Source Type: Not reported
Source: Not reported
Vessel Facility Name2: Not reported
Recovered Quantity: Not reported

Map ID
Direction
Distance
Elevation

MAP FINDINGS

Site

Database(s)

EDR ID Number
EPA ID Number

ELEPHANT CAR WASH (Continued)

U003027175

Resp Party Name: Not reported

WA Financial Assurance 1:

DOE Site ID: 4919
Site Type: PLIA
Financial Resp Type: Colony (GUS)
Inception Date: 04/01/2011
Expiration Date: 04/01/2012

268
North
1/4-1/2
0.476 mi.
2511 ft.

SOFTKY BROS INC
1287 WESTLAKE AVE N
SEATTLE, WA 98109

WA UST 1000414031
WA ALLSITES WAD027473339
RCRA NonGen / NLR
FINDS
ECHO

Relative:
Lower

UST:

Facility ID: 88379491
Site Id: 7173
UBI: Not reported
Phone Number: Not reported
Decimal Latitude: 47.6304
Decimal Longitude: -122.342208

Actual:
36 ft.

Tank Name: 1
Tag Number: Not reported
Tank Status: Closed in Place
Tank Status Date: 08/06/1996
Tank Install Date: 00/31/1964
Tank Closure Date: Not reported
Capacity Range: 111 TO 1,100 Gallons
Tank Permit Expiration Date: Not reported
Tank Upgrade Date: Not reported
Tank Spill Prevention: Not reported
Tank Overfill Prevention: Not reported
Tank Material: Steel
Tank Construction: Not reported
Tank Tightness Test: Not reported
Tank Corrosion Protection: Not reported
Tank Manifold: Not reported
Tank Release Detection: Not reported
Tank SFC Type: Not reported
Pipe Material: Not reported
Pipe Construction: Not reported
Pipe Primary Release Detection: Not reported
Pipe Second Release Detection: Not reported
Pipe Corrosion Protection: Not reported
Pipe Pumping System: Not reported
Responsible Unit: NORTHWEST
Dispencer/Pump SFC Type: Not reported

ALLSITES:

Facility Name: SOFTKY BROS INC
Facility Id: 88379491

Interaction: 70154
Interaction 1: I
Interaction 2: HWP

Map ID
Direction
Distance
Elevation

MAP FINDINGS

Site

Database(s)

EDR ID Number
EPA ID Number

SOFTKY BROS INC (Continued)

1000414031

Ecology Program: HAZWASTE
Program Data: HWPPRT
Facility Alt.: Not reported
Program ID: WAD027473339
Date Interaction: 1997-01-01 00:00:00
Date Interaction 3: Hazardous Waste Planner
Latitude: 47.630394381999999
Longitude: -122.3421931

Interaction: 70155
Interaction 1: I
Interaction 2: UST
Ecology Program: TOXICS
Program Data: UST
Facility Alt.: Not reported
Program ID: 7173
Date Interaction: 2000-02-29 00:00:00
Date Interaction 3: Underground Storage Tank
Latitude: 47.630394381999999
Longitude: -122.3421931

Interaction: 70156
Interaction 1: I
Interaction 2: HWG
Ecology Program: HAZWASTE
Program Data: TURBOWASTE
Facility Alt.: Not reported
Program ID: WAD027473339
Date Interaction: 1984-09-04 00:00:00
Date Interaction 3: Hazardous Waste Generator
Latitude: 47.630394381999999
Longitude: -122.3421931

RCRA NonGen / NLR:

Date form received by agency: 11/01/2001
Facility name: Not reported
Facility address: 1287 WESTLAKE AVE N
SEATTLE, WA 98109
EPA ID: WAD027473339
Mailing address: 11816 STENDALL DR N
SEATTLE, WA 98133-8335
Contact: KELLY B PEAVEY
Contact address: 11816 STENDALL DR N
SEATTLE, WA 98133-8335
Contact country: US
Contact telephone: (206)362-5140
Contact email: Not reported
EPA Region: Not reported
Classification: Non-Generator
Description: Handler: Non-Generators do not presently generate hazardous waste

Owner/Operator Summary:

Owner/operator name: MICHAEL P

Map ID
Direction
Distance
Elevation

MAP FINDINGS

Site

Database(s)

EDR ID Number
EPA ID Number

SOFTKY BROS INC (Continued)

1000414031

Owner/operator address: 10500 NE 65TH PL
KIRKLAND, WA 98033
Owner/operator country: US
Owner/operator telephone: (425)827-2411
Legal status: Private
Owner/Operator Type: Operator
Owner/Op start date: 09/04/1996
Owner/Op end date: Not reported

Owner/operator name: KELLY P
Owner/operator address: 11816 STENDALL DR N
SEATTLE, WA 98133
Owner/operator country: US
Owner/operator telephone: (206)362-5140
Legal status: Private
Owner/Operator Type: Owner
Owner/Op start date: 12/21/2001
Owner/Op end date: Not reported

Handler Activities Summary:

U.S. importer of hazardous waste: No
Mixed waste (haz. and radioactive): No
Recycler of hazardous waste: No
Transporter of hazardous waste: No
Treater, storer or disposer of HW: No
Underground injection activity: No
On-site burner exemption: No
Furnace exemption: No
Used oil fuel burner: No
Used oil processor: No
User oil refiner: No
Used oil fuel marketer to burner: No
Used oil Specification marketer: No
Used oil transfer facility: No
Used oil transporter: No

Historical Generators:

Date form received by agency: 11/01/2001
Site name: SOFTKY BROS INC
Classification: Not a generator, verified

Violation Status: No violations found

FINDS:

Registry ID: 110005318058

Environmental Interest/Information System

Washington Facility / Site Identification System (WA-FSIS) provides a means to query and display data maintained by the Washington Department of Ecology. This system contains key information for each facility/site that is currently, or has been, of interest to the Air Quality, Dam Safety, Hazardous Waste, Toxics Cleanup, and Water Quality Programs.

RCRAInfo is a national information system that supports the Resource Conservation and Recovery Act (RCRA) program through the tracking of

Map ID
 Direction
 Distance
 Elevation

MAP FINDINGS

Site

Database(s)

EDR ID Number
 EPA ID Number

SOFTKY BROS INC (Continued)

1000414031

events and activities related to facilities that generate, transport, and treat, store, or dispose of hazardous waste. RCRAInfo allows RCRA program staff to track the notification, permit, compliance, and corrective action activities required under RCRA.

ECHO:

Envid: 1000414031
 Registry ID: 110005318058
 DFR URL: http://echo.epa.gov/detailed_facility_report?fid=110005318058

BQ269
West
1/4-1/2
0.479 mi.
2530 ft.

SEATTLE CITY POWER CONTROL CENTER
157 ROY ST
SEATTLE, WA 98109
Site 2 of 2 in cluster BQ

WA ICR
WA ALLSITES
WA CSCSL NFA

U000801218
N/A

Relative:
Higher

Actual:
138 ft.

ICR:
 Date Ecology Received Report: 01/27/98
 Contaminants Found at Site: Petroleum products
 Media Contaminated: Soil
 Waste Management: Tank
 Region: North Western
 Type of Report Ecology Received: Final cleanup report
 Site Register Issue: 98-04
 County Code: 17
 Contact: Not reported
 Report Title: Not reported

ALLSITES:

Facility Name: SEATTLE CITY POWER CONTROL CENTER
 Facility Id: 45112163

Interaction: 45547
 Interaction 1: I
 Interaction 2: UST
 Ecology Program: TOXICS
 Program Data: UST
 Facility Alt.: Not reported
 Program ID: 8824
 Date Interaction: 1985-07-01 00:00:00
 Date Interaction 3: Underground Storage Tank
 Latitude: 47.625334383999999
 Longitude: -122.355103098

Interaction: 45548
 Interaction 1: I
 Interaction 2: LUST
 Ecology Program: TOXICS
 Program Data: ISIS
 Facility Alt.: Not reported
 Program ID: 8824
 Date Interaction: 1998-04-14 00:00:00
 Date Interaction 3: LUST Facility
 Latitude: 47.625334383999999
 Longitude: -122.355103098

Map ID
 Direction
 Distance
 Elevation

MAP FINDINGS

Site

Database(s)

EDR ID Number
 EPA ID Number

SEATTLE CITY POWER CONTROL CENTER (Continued)

U000801218

Interaction: 45549
 Interaction 1: I
 Interaction 2: TIER2
 Ecology Program: HAZWASTE
 Program Data: EPCRA
 Facility Alt.: Not reported
 Program ID: CRK000052990
 Date Interaction: 2003-09-15 00:00:00
 Date Interaction 3: Emergency/Haz Chem Rpt TI
 Latitude: 47.625334383999999
 Longitude: -122.355103098

CSCSL NFA:

Facility/Site Id: 45112163
 CS Id: 9263
 NFA Date: 10/03/2011
 Rank: Not reported
 VCP: No
 Latitude: 47.625340
 Longitude: -122.355118

BT270
ESE
1/4-1/2
0.480 mi.
2532 ft.

NEBAR SUPPLY CO INC
430 MINOR AVE N
SEATTLE, WA 98109
Site 4 of 6 in cluster BT

WA UST 1000154465
WA ALLSITES WAD009482258
RCRA NonGen / NLR
FINDS
ECHO

Relative:
Higher

UST:
 Facility ID: 46645758
 Site Id: 12703
 UBI: Not reported
 Phone Number: Not reported
 Decimal Latitude: 47.62261
 Decimal Longitude: -122.33286

Actual:
88 ft.

Tank Name: 1.
 Tag Number: Not reported
 Tank Status: Removed
 Tank Status Date: 08/06/1996
 Tank Install Date: 00/31/1964
 Tank Closure Date: Not reported
 Capacity Range: Not reported
 Tank Permit Expiration Date: Not reported
 Tank Upgrade Date: Not reported
 Tank Spill Prevention: Not reported
 Tank Overfill Prevention: Not reported
 Tank Material: Steel
 Tank Construction: Single Wall Tank
 Tank Tightness Test: Not reported
 Tank Corrosion Protection: Not reported
 Tank Manifold: Not reported
 Tank Release Detection: Not reported
 Tank SFC Type: Not reported
 Pipe Material: Steel
 Pipe Construction: Not reported
 Pipe Primary Release Detection: Not reported

Map ID
Direction
Distance
Elevation

MAP FINDINGS

Site

Database(s)

EDR ID Number
EPA ID Number

NEBAR SUPPLY CO INC (Continued)

1000154465

Pipe Second Release Detection: Not reported
Pipe Corrosion Protection: Not reported
Pipe Pumping System: Not reported
Responsible Unit: NORTHWEST
Dispencer/Pump SFC Type: Not reported

Tank Name: 2.
Tag Number: Not reported
Tank Status: Removed
Tank Status Date: 08/06/1996
Tank Install Date: 00/31/1964
Tank Closure Date: Not reported
Capacity Range: Not reported
Tank Permit Expiration Date: Not reported
Tank Upgrade Date: Not reported
Tank Spill Prevention: Not reported
Tank Overfill Prevention: Not reported
Tank Material: Steel
Tank Construction: Single Wall Tank
Tank Tightness Test: Not reported
Tank Corrosion Protection: Not reported
Tank Manifold: Not reported
Tank Release Detection: Not reported
Tank SFC Type: Not reported
Pipe Material: Steel
Pipe Construction: Not reported
Pipe Primary Release Detection: Not reported
Pipe Second Release Detection: Not reported
Pipe Corrosion Protection: Not reported
Pipe Pumping System: Not reported
Responsible Unit: NORTHWEST
Dispencer/Pump SFC Type: Not reported

ALLSITES:

Facility Name: NEBAR SUPPLY CO INC
Facility Id: 46645758

Interaction: 46538
Interaction 1: I
Interaction 2: UST
Ecology Program: TOXICS
Program Data: UST
Facility Alt.: Not reported
Program ID: 12703
Date Interaction: 2000-02-29 00:00:00
Date Interaction 3: Underground Storage Tank
Latitude: 47.622604381999999
Longitude: -122.33284510199999

Interaction: 46537
Interaction 1: I
Interaction 2: HWP
Ecology Program: HAZWASTE
Program Data: HWPPRT
Facility Alt.: Not reported

Map ID
Direction
Distance
Elevation

MAP FINDINGS

Site

Database(s)

EDR ID Number
EPA ID Number

NEBAR SUPPLY CO INC (Continued)

1000154465

Program ID: WAD009482258
Date Interaction: 1992-01-01 00:00:00
Date Interaction 3: Hazardous Waste Planner
Latitude: 47.622604381999999
Longitude: -122.33284510199999

Interaction: 46536
Interaction 1: I
Interaction 2: HWG
Ecology Program: HAZWASTE
Program Data: TURBOWASTE
Facility Alt.: Not reported
Program ID: WAD009482258
Date Interaction: 1986-11-24 00:00:00
Date Interaction 3: Hazardous Waste Generator
Latitude: 47.622604381999999
Longitude: -122.33284510199999

RCRA NonGen / NLR:

Date form received by agency: 10/30/1992
Facility name: Not reported
Facility address: 430 MINOR AVE N
SEATTLE, WA 98109
EPA ID: WAD009482258
Mailing address: PO BOX C19077
SEATTLE, WA 98109-1077
Contact: NEBAR SUPPLY CO NEBAR SUPPLY CO
Contact address: PO BOX C19077
SEATTLE, WA 98109-1077
Contact country: US
Contact telephone: (000)000-0000
Contact email: Not reported
EPA Region: Not reported
Classification: Non-Generator
Description: Handler: Non-Generators do not presently generate hazardous waste

Owner/Operator Summary:

Owner/operator name: NEBAR SUPPLY CO N
Owner/operator address: 430 MINOR AVE N
SEATTLE, WA 98109
Owner/operator country: US
Owner/operator telephone: (000)000-0000
Legal status: Private
Owner/Operator Type: Owner
Owner/Op start date: 05/02/1996
Owner/Op end date: Not reported

Handler Activities Summary:

U.S. importer of hazardous waste: No
Mixed waste (haz. and radioactive): No
Recycler of hazardous waste: No
Transporter of hazardous waste: No
Treater, storer or disposer of HW: No
Underground injection activity: No

Map ID
Direction
Distance
Elevation

MAP FINDINGS

Site

Database(s)

EDR ID Number
EPA ID Number

NEBAR SUPPLY CO INC (Continued)

1000154465

On-site burner exemption: No
Furnace exemption: No
Used oil fuel burner: No
Used oil processor: No
User oil refiner: No
Used oil fuel marketer to burner: No
Used oil Specification marketer: No
Used oil transfer facility: No
Used oil transporter: No

Historical Generators:

Date form received by agency: 10/30/1992
Site name: NEBAR SUPPLY CO INC
Classification: Not a generator, verified

Violation Status: No violations found

FINDS:

Registry ID: 110005314720

Environmental Interest/Information System

Washington Facility / Site Identification System (WA-FSIS) provides a means to query and display data maintained by the Washington Department of Ecology. This system contains key information for each facility/site that is currently, or has been, of interest to the Air Quality, Dam Safety, Hazardous Waste, Toxics Cleanup, and Water Quality Programs.

NCDB (National Compliance Data Base) supports implementation of the Federal Insecticide, Fungicide, and Rodenticide Act (FIFRA) and the Toxic Substances Control Act (TSCA). The system tracks inspections in regions and states with cooperative agreements, enforcement actions, and settlements.

RCRAInfo is a national information system that supports the Resource Conservation and Recovery Act (RCRA) program through the tracking of events and activities related to facilities that generate, transport, and treat, store, or dispose of hazardous waste. RCRAInfo allows RCRA program staff to track the notification, permit, compliance, and corrective action activities required under RCRA.

ECHO:

Envid: 1000154465
Registry ID: 110005314720
DFR URL: http://echo.epa.gov/detailed_facility_report?fid=110005314720

Map ID
 Direction
 Distance
 Elevation

MAP FINDINGS

Site

Database(s)

EDR ID Number
 EPA ID Number

BR271 **FAULKENBURY WRIGHT**
SSW **501 DENNY WAY**
1/4-1/2 **SEATTLE, WA 98109**
0.482 mi.
2544 ft. **Site 2 of 3 in cluster BR**

WA ALLSITES **1004793590**
RCRA NonGen / NLR **WAD085811768**
FINDS
WA Inactive Drycleaners
ECHO

Relative:
Higher

ALLSITES:
 Facility Name: FAULKENBURY WRIGHT
 Facility Id: 81729752

Actual:
126 ft.

Interaction: 66110
 Interaction 1: I
 Interaction 2: HWG
 Ecology Program: HAZWASTE
 Program Data: TURBOWASTE
 Facility Alt.: Not reported
 Program ID: WAD085811768
 Date Interaction: 1986-08-22 00:00:00
 Date Interaction 3: Hazardous Waste Generator
 Latitude: 47.618694384000001
 Longitude: -122.3475251

Interaction: 119154
 Interaction 1: A
 Interaction 2: HWOTHER
 Ecology Program: HAZWASTE
 Program Data: TURBOWASTE
 Facility Alt.: Faulkenbury and Wright Drycleaners
 Program ID: WAD085811768
 Date Interaction: 2016-08-16 00:00:00
 Date Interaction 3: Haz Waste Management Acti
 Latitude: 47.618694384000001
 Longitude: -122.3475251

Interaction: 66111
 Interaction 1: I
 Interaction 2: HWTRNSFR
 Ecology Program: HAZWASTE
 Program Data: TURBOWASTE
 Facility Alt.: Not reported
 Program ID: WAD085811768
 Date Interaction: 2003-12-31 00:00:00
 Date Interaction 3: Haz Waste Transfer Facili
 Latitude: 47.618694384000001
 Longitude: -122.3475251

RCRA NonGen / NLR:
 Date form received by agency: 08/16/2016
 Facility name: Not reported
 Facility address: 501 DENNY WAY
 SEATTLE, WA 98109-5010
 EPA ID: WAD085811768
 Contact: LARRY REA
 Contact address: 501 DENNY WAY
 SEATTLE, WA 98109-5010
 Contact country: US

Map ID
Direction
Distance
Elevation

MAP FINDINGS

Site

Database(s)

EDR ID Number
EPA ID Number

FAULKENBURY WRIGHT (Continued)

1004793590

Contact telephone: 206-890-8123
Contact email: LARRYGOSAIL@GMAIL.COM
EPA Region: Not reported
Land type: Private
Classification: Non-Generator
Description: Handler: Non-Generators do not presently generate hazardous waste

Owner/Operator Summary:

Owner/operator name: VARIOUS OPERATORS SINCE MID 1970'S
Owner/operator address: 501 DENNY WAY
SEATTLE, WA 98115
Owner/operator country: US
Owner/operator telephone: 206-890-8123
Legal status: Private
Owner/Operator Type: Operator
Owner/Op start date: 12/31/2002
Owner/Op end date: Not reported

Owner/operator name: JONG C
Owner/operator address: 501 DENNYWAY
SEATTLE, WA 98109
Owner/operator country: US
Owner/operator telephone: (206)728-1212
Legal status: Private
Owner/Operator Type: Owner
Owner/Op start date: 12/31/2002
Owner/Op end date: Not reported

Owner/operator name: LARRY AND JEANNE REA
Owner/operator address: 8211 45TH AVE NE
SEATTLE, WA 98115
Owner/operator country: US
Owner/operator telephone: 206-696-4118
Legal status: Private
Owner/Operator Type: Owner
Owner/Op start date: 12/31/2002
Owner/Op end date: Not reported

Owner/operator name: JONG C
Owner/operator address: 501 DENNY WAY
SEATTLE, WA 98109
Owner/operator country: US
Owner/operator telephone: (206)728-1212
Legal status: Private
Owner/Operator Type: Operator
Owner/Op start date: 12/31/2002
Owner/Op end date: Not reported

Handler Activities Summary:

U.S. importer of hazardous waste: No
Mixed waste (haz. and radioactive): No
Recycler of hazardous waste: No
Transporter of hazardous waste: No
Treater, storer or disposer of HW: No
Underground injection activity: No
On-site burner exemption: No

Map ID
Direction
Distance
Elevation

MAP FINDINGS

Site

Database(s)

EDR ID Number
EPA ID Number

FAULKENBURY WRIGHT (Continued)

1004793590

Furnace exemption: No
Used oil fuel burner: No
Used oil processor: No
Used oil refiner: No
Used oil fuel marketer to burner: No
Used oil Specification marketer: No
Used oil transfer facility: No
Used oil transporter: No

Historical Generators:

Date form received by agency: 02/06/2007

Site name: FAULKENBURY WRIGHT
Classification: Not a generator, verified

Date form received by agency: 12/31/2003

Site name: FAULKENBURY WRIGHT
Classification: Not a generator, verified

Date form received by agency: 10/27/1997

Site name: FAULKENBURY WRIGHT
Classification: Not a generator, verified

Date form received by agency: 08/08/1986

Site name: ONE HOUR MARTINIZING
Classification: Conditionally Exempt Small Quantity Generator

. Waste code: F001

. Waste name: THE FOLLOWING SPENT HALOGENATED SOLVENTS USED IN DEGREASING: TETRACHLOROETHYLENE, TRICHLOROETHYLENE, METHYLENE CHLORIDE, 1,1,1-TRICHLOROETHANE, CARBON TETRACHLORIDE AND CHLORINATED FLUOROCARBONS; ALL SPENT SOLVENT MIXTURES/BLENDS USED IN DEGREASING CONTAINING, BEFORE USE, A TOTAL OF TEN PERCENT OR MORE (BY VOLUME) OF ONE OR MORE OF THE ABOVE HALOGENATED SOLVENTS OR THOSE SOLVENTS LISTED IN F002, F004, AND F005; AND STILL BOTTOMS FROM THE RECOVERY OF THESE SPENT SOLVENTS AND SPENT SOLVENT MIXTURES.

. Waste code: F002

. Waste name: THE FOLLOWING SPENT HALOGENATED SOLVENTS: TETRACHLOROETHYLENE, METHYLENE CHLORIDE, TRICHLOROETHYLENE, 1,1,1-TRICHLOROETHANE, CHLOROBENZENE, 1,1,2-TRICHLORO-1,2,2-TRIFLUOROETHANE, ORTHO-DICHLOROBENZENE, TRICHLOROFLUOROMETHANE, AND 1,1,2, TRICHLOROETHANE; ALL SPENT SOLVENT MIXTURES/BLENDS CONTAINING, BEFORE USE, A TOTAL OF TEN PERCENT OR MORE (BY VOLUME) OF ONE OR MORE OF THE ABOVE HALOGENATED SOLVENTS OR THOSE SOLVENTS LISTED IN F001, F004, AND F005; AND STILL BOTTOMS FROM THE RECOVERY OF THESE SPENT SOLVENTS AND SPENT SOLVENT MIXTURES.

Violation Status: No violations found

Evaluation Action Summary:

Evaluation date: 01/05/2007
Evaluation: COMPLIANCE ASSISTANCE VISIT
Area of violation: Not reported
Date achieved compliance: Not reported
Evaluation lead agency: State

Map ID
Direction
Distance
Elevation

MAP FINDINGS

Site

Database(s)

EDR ID Number
EPA ID Number

FAULKENBURY WRIGHT (Continued)

1004793590

FINDS:

Registry ID: 110005327976

Environmental Interest/Information System

Washington Facility / Site Identification System (WA-FSIS) provides a means to query and display data maintained by the Washington Department of Ecology. This system contains key information for each facility/site that is currently, or has been, of interest to the Air Quality, Dam Safety, Hazardous Waste, Toxics Cleanup, and Water Quality Programs.

RCRAInfo is a national information system that supports the Resource Conservation and Recovery Act (RCRA) program through the tracking of events and activities related to facilities that generate, transport, and treat, store, or dispose of hazardous waste. RCRAInfo allows RCRA program staff to track the notification, permit, compliance, and corrective action activities required under RCRA.

HAZARDOUS WASTE BIENNIAL REPORTER

INACTIVE DRYCLEANERS:

EPA I: WAD085811768
FS Id: 12853
Facility ID: WAD085811768
NAICS Code: 81232
Fed Waste Code Desc: Not reported
State Waste Code Desc: Not reported
TAX REG NBR: Not reported
BUSINESS TYPE: Not reported
MAIL NAME: Not reported
MAIL LINE1: Not reported
MAIL LINE2: Not reported
MAIL CITY: Not reported
MAIL STATE: Not reported
MAIL ZIP: Not reported
MAIL COUNTRY: Not reported
LEGAL ORG NAME: Not reported
LEGAL PERSON FIRST NAME: Not reported
LEGAL PERSON MIDDLE INIT: Not reported
LEGAL PERSON LAST NAME: Not reported
LEGAL LINE1: Not reported
LEGAL LINE2: Not reported
LEGAL CITY: Not reported
LEGAL STATE: Not reported
LEGAL ZIP: Not reported
LEGAL COUNTRY: Not reported
LEGAL PHONE NBR: Not reported
LEGAL EFFECTIVE DATE: Not reported
LEGAL ORGANIZATION TYPE: Not reported
LAND ORG NAME: Not reported
LAND PERSON FIRST NAME: Not reported
LAND PERSON MIDDLE INIT: Not reported
LAND PERSON LAST NAME: Not reported
LAND LINE1: Not reported

Map ID
Direction
Distance
Elevation

MAP FINDINGS

Site

Database(s)

EDR ID Number
EPA ID Number

FAULKENBURY WRIGHT (Continued)

1004793590

LAND LINE2:	Not reported
LAND CITY:	Not reported
LAND STATE:	Not reported
LAND ZIP:	Not reported
LAND COUNTRY:	Not reported
LAND PHONE NBR:	Not reported
LAND ORGANIZATION TYPE:	Not reported
OPERATOR ORG NAME:	Not reported
OPERATOR PERSON FIRST NAME:	Not reported
OPERATOR PERSON MIDDLE INIT:	Not reported
OPERATOR PERSON LAST NAME:	Not reported
OPERATOR LINE1:	Not reported
OPERATOR LINE2:	Not reported
OPERATOR CITY:	Not reported
OPERATOR STATE:	Not reported
OPERATOR ZIP:	Not reported
OPERATOR COUNTRY:	Not reported
OPERATOR PHONE NBR:	Not reported
OPERATOR EFFECTIVE DATE:	Not reported
OPERATOR ORGANIZATION TYPE:	Not reported
SITE CONTACT FIRST NAME:	Not reported
SITE CONTACT MIDDLE INIT:	Not reported
SITE CONTACT LAST NAME:	Not reported
SITE CONTACT LINE1:	Not reported
SITE CONTACT LINE2:	Not reported
SITE CONTACT CITY:	Not reported
SITE CONTACT STATE:	Not reported
SITE CONTACT ZIP:	Not reported
SITE CONTACT COUNTRY:	Not reported
SITE CONTACT PHONE NBR:	Not reported
SITE CONTACT EMAIL:	Not reported
FORM CONTACT FIRST NAME:	Not reported
FORM CONTACT MIDDLE INIT:	Not reported
FORM CONTACT LAST NAME:	Not reported
FORM CONTACT LINE1:	Not reported
FORM CONTACT LINE2:	Not reported
FORM CONTACT CITY:	Not reported
FORM CONTACT STATE:	Not reported
FORM CONTACT ZIP:	Not reported
FORM CONTACT COUNTRY:	Not reported
FORM CONTACT PHONE NBR:	Not reported
FORM CONTACT EMAIL:	Not reported
GEN STATUS CD:	Not reported
MONTHLY GENERATION:	Not reported
BATCH GENERATION:	Not reported
ONE TIME GENERATION:	Not reported
TRANSPORTS OWN WASTE:	Not reported
TRANSPORTS OTHERS WASTE:	Not reported
RECYCLER ONSITE:	Not reported
TRANSFER FACILITY:	Not reported
PBR:	Not reported
TBG:	Not reported
MIXED RADIOACTIVE:	Not reported
IMPORTER:	Not reported
TSDR FACILITY:	Not reported
IMMEDIATE RECYCLER:	Not reported
GEN DANG FUEL:	Not reported

Map ID
 Direction
 Distance
 Elevation

MAP FINDINGS

Site

Database(s)

EDR ID Number
 EPA ID Number

FAULKENBURY WRIGHT (Continued)

1004793590

GEN MARKET TO BURNER:	Not reported
GEN OTHER MARKETERS:	Not reported
UTILITY BOILER BURNER:	Not reported
INDUSTRY BOILER BURNER:	Not reported
FURNACE BURNER:	Not reported
SMELTER DEFERRAL:	Not reported
SMALL QTY EXEMPTION:	Not reported
OTHER EXEMPTION:	Not reported
UW BATTERY GEN:	Not reported
UW THERMOSTATS GEN:	Not reported
UW MERCURY GEN:	Not reported
UW LAMPS GEN:	Not reported
UW BATTERY ACCUM:	Not reported
UW THERMOSTATS ACCUM:	Not reported
UW MERCURY ACCUM:	Not reported
UW LAMPS ACCUM:	Not reported
UW DESTINATION FACILITY:	Not reported
OFF SPEC UTILITY BOILER:	Not reported
OFF SPEC INDUSTRY BOILER:	Not reported
OFF SPEC FURNACE:	Not reported
USED OIL TRANSPORTER:	Not reported
USED OIL TRANSFER FACILITY:	Not reported
USED OIL PROCESSOR:	Not reported
USED OIL REREFINER:	Not reported
USED OIL FUEL MARKETER DIR SHIPMENTS:	Not reported
USED OIL FUEL MARKETER MEETS SPECS:	Not reported
Comments:	Not reported

ECHO:

Envid:	1004793590
Registry ID:	110005327976
DFR URL:	http://echo.epa.gov/detailed_facility_report?fid=110005327976

BU272
SSW
1/4-1/2
0.482 mi.
2547 ft.

THE FAMOUS PACIFIC DESSERT COMPANY
420 DENNY WAY
SEATTLE, WA 98109

WA UST **U000587848**
WA ALLSITES **N/A**

Site 2 of 5 in cluster BU

Relative:
Higher

UST:

Facility ID:	6751952
Site Id:	2732
UBI:	Not reported
Phone Number:	Not reported
Decimal Latitude:	47.618793116
Decimal Longitude:	-122.34867366

Actual:
128 ft.

Tank Name:	1.
Tag Number:	Not reported
Tank Status:	Closed in Place
Tank Status Date:	08/06/1996
Tank Install Date:	00/31/1964
Tank Closure Date:	Not reported
Capacity Range:	Not reported
Tank Permit Expiration Date:	Not reported
Tank Upgrade Date:	Not reported
Tank Spill Prevention:	Not reported
Tank Overfill Prevention:	Not reported

Map ID
Direction
Distance
Elevation

MAP FINDINGS

Site

Database(s)

EDR ID Number
EPA ID Number

THE FAMOUS PACIFIC DESSERT COMPANY (Continued)

U000587848

Tank Material: Not reported
Tank Construction: Not reported
Tank Tightness Test: Not reported
Tank Corrosion Protection: Not reported
Tank Manifold: Not reported
Tank Release Detection: Not reported
Tank SFC Type: Not reported
Pipe Material: Not reported
Pipe Construction: Not reported
Pipe Primary Release Detection: Not reported
Pipe Second Release Detection: Not reported
Pipe Corrosion Protection: Not reported
Pipe Pumping System: Not reported
Responsible Unit: NORTHWEST
Dispencer/Pump SFC Type: Not reported

ALLSITES:

Facility Name: FAMOUS PACIFIC DESSERT COMPANY
Facility Id: 6751952

Interaction: 19519
Interaction 1: I
Interaction 2: UST
Ecology Program: TOXICS
Program Data: UST
Facility Alt.: Not reported
Program ID: 2732
Date Interaction: 2000-02-29 00:00:00
Date Interaction 3: Underground Storage Tank
Latitude: 47.618786262
Longitude: -122.348665271

BU273
SSW
1/4-1/2
0.483 mi.
2551 ft.

CHEVRON SERV STA 97032
5TH AVE & DENNY WAY NW CORNER
SEATTLE, WA 98109

WA VCP S105430636
WA ALLSITES N/A
WA CSCSL NFA

Site 3 of 5 in cluster BU

Relative:
Higher

VCP:
edr_fstat: WA
edr_fzip: 98109
edr_fcnty: KING
edr_zip: Not reported
Facility ID: 18935188
VCP Status: Not reported
VCP: Yes
Ecology Status: Not reported
NFA Type: Not reported
Date NFA: 1/5/1999
Rank: Not reported
Cleanup Siteid: 5651

Actual:
128 ft.

ALLSITES:

Facility Name: CHEVRON SERV STA 97032
Facility Id: 18935188

Map ID
Direction
Distance
Elevation

MAP FINDINGS

Site

Database(s)

EDR ID Number
EPA ID Number

CHEVRON SERV STA 97032 (Continued)

S105430636

Interaction: 30853
Interaction 1: A
Interaction 2: UST
Ecology Program: TOXICS
Program Data: UST
Facility Alt.: Not reported
Program ID: Not reported
Date Interaction: 1998-06-30 00:00:00
Date Interaction 3: Underground Storage Tank
Latitude: 47.618940383000002
Longitude: -122.34779310099999

Interaction: 30854
Interaction 1: I
Interaction 2: VOLCLNST
Ecology Program: TOXICS
Program Data: ISIS
Facility Alt.: CHEVRON SERV STA 97032
Program ID: Not reported
Date Interaction: 1998-12-29 00:00:00
Date Interaction 3: Voluntary Cleanup Sites
Latitude: 47.618940383000002
Longitude: -122.34779310099999

Interaction: 30852
Interaction 1: I
Interaction 2: LUST
Ecology Program: TOXICS
Program Data: ISIS
Facility Alt.: Not reported
Program ID: 453155
Date Interaction: 1998-06-16 00:00:00
Date Interaction 3: LUST Facility
Latitude: 47.618940383000002
Longitude: -122.34779310099999

CSCSL NFA:
Facility/Site Id: 18935188
CS Id: 5651
NFA Date: 01/05/1999
Rank: Not reported
VCP: Yes
Latitude: 47.618946
Longitude: -122.347808

MAP FINDINGS

Map ID
 Direction
 Distance
 Elevation

Site

Database(s)

EDR ID Number
 EPA ID Number

BW274 **QWEST CORPORATION W00328**
ENE **900 MINOR AVE N RM 108**
1/4-1/2 **SEATTLE, WA 98109**
0.484 mi.
2558 ft. **Site 1 of 2 in cluster BW**

WA UST **1004793744**
WA ALLSITES **WAD980984835**
WA CSCSL NFA
RCRA NonGen / NLR
FINDS
ECHO

Relative:
Lower

UST:
 Facility ID: 1833137
 Site Id: 10013
 UBI: Not reported
 Phone Number: Not reported
 Decimal Latitude: 47.62682
 Decimal Longitude: -122.333677

Actual:
35 ft.

Tank Name: 1 AUTO
 Tag Number: Not reported
 Tank Status: Removed
 Tank Status Date: 08/06/1996
 Tank Install Date: 00/01/1974
 Tank Closure Date: Not reported
 Capacity Range: 5,000 to 9,999 Gallons
 Tank Permit Expiration Date: 01/31/1999
 Tank Upgrade Date: Not reported
 Tank Spill Prevention: None
 Tank Overfill Prevention: None
 Tank Material: Dielectric Coated Steel
 Tank Construction: Single Wall Tank
 Tank Tightness Test: Not reported
 Tank Corrosion Protection: Sacrificial Anode
 Tank Manifold: Not reported
 Tank Release Detection: Automatic Tank Gauging
 Tank SFC Type: Not reported
 Pipe Material: Not reported
 Pipe Construction: Single Wall Pipe
 Pipe Primary Release Detection: Safe Suction (No Leak Detection)
 Pipe Second Release Detection: Not reported
 Pipe Corrosion Protection: None
 Pipe Pumping System: Not reported
 Responsible Unit: NORTHWEST
 Dispencer/Pump SFC Type: Not reported

Tank Name: 2 AUTO
 Tag Number: Not reported
 Tank Status: Removed
 Tank Status Date: 08/06/1996
 Tank Install Date: 00/01/1974
 Tank Closure Date: Not reported
 Capacity Range: 5,000 to 9,999 Gallons
 Tank Permit Expiration Date: 01/31/1999
 Tank Upgrade Date: Not reported
 Tank Spill Prevention: None
 Tank Overfill Prevention: None
 Tank Material: Dielectric Coated Steel
 Tank Construction: Single Wall Tank
 Tank Tightness Test: Not reported
 Tank Corrosion Protection: Sacrificial Anode
 Tank Manifold: Not reported

Map ID
Direction
Distance
Elevation

MAP FINDINGS

Site

Database(s)

EDR ID Number
EPA ID Number

QWEST CORPORATION W00328 (Continued)

1004793744

Tank Release Detection: Automatic Tank Gauging
Tank SFC Type: Not reported
Pipe Material: Not reported
Pipe Construction: Single Wall Pipe
Pipe Primary Release Detection: Safe Suction (No Leak Detection)
Pipe Second Release Detection: Not reported
Pipe Corrosion Protection: None
Pipe Pumping System: Not reported
Responsible Unit: NORTHWEST
Dispenser/Pump SFC Type: Not reported

Tank Name: 3 AUTO
Tag Number: Not reported
Tank Status: Removed
Tank Status Date: 08/06/1996
Tank Install Date: 00/01/1974
Tank Closure Date: Not reported
Capacity Range: 5,000 to 9,999 Gallons
Tank Permit Expiration Date: 01/31/1999
Tank Upgrade Date: Not reported
Tank Spill Prevention: None
Tank Overfill Prevention: None
Tank Material: Dielectric Coated Steel
Tank Construction: Single Wall Tank
Tank Tightness Test: Not reported
Tank Corrosion Protection: Sacrificial Anode
Tank Manifold: Not reported
Tank Release Detection: Automatic Tank Gauging
Tank SFC Type: Not reported
Pipe Material: Not reported
Pipe Construction: Single Wall Pipe
Pipe Primary Release Detection: Safe Suction (No Leak Detection)
Pipe Second Release Detection: Not reported
Pipe Corrosion Protection: None
Pipe Pumping System: Not reported
Responsible Unit: NORTHWEST
Dispenser/Pump SFC Type: Not reported

Tank Name: 4 AUTO
Tag Number: Not reported
Tank Status: Removed
Tank Status Date: 08/06/1996
Tank Install Date: 00/01/1974
Tank Closure Date: Not reported
Capacity Range: 5,000 to 9,999 Gallons
Tank Permit Expiration Date: 01/31/1999
Tank Upgrade Date: Not reported
Tank Spill Prevention: None
Tank Overfill Prevention: None
Tank Material: Dielectric Coated Steel
Tank Construction: Single Wall Tank
Tank Tightness Test: Not reported
Tank Corrosion Protection: Sacrificial Anode
Tank Manifold: Not reported
Tank Release Detection: Automatic Tank Gauging

Map ID
Direction
Distance
Elevation

MAP FINDINGS

Site

Database(s)

EDR ID Number
EPA ID Number

QWEST CORPORATION W00328 (Continued)

1004793744

Tank SFC Type: Not reported
Pipe Material: Not reported
Pipe Construction: Single Wall Pipe
Pipe Primary Release Detection: Safe Suction (No Leak Detection)
Pipe Second Release Detection: Not reported
Pipe Corrosion Protection: None
Pipe Pumping System: Not reported
Responsible Unit: NORTHWEST
Dispencer/Pump SFC Type: Not reported

Tank Name: 5 AUTO
Tag Number: Not reported
Tank Status: Removed
Tank Status Date: 08/06/1996
Tank Install Date: 00/01/1974
Tank Closure Date: Not reported
Capacity Range: 111 TO 1,100 Gallons
Tank Permit Expiration Date: Not reported
Tank Upgrade Date: Not reported
Tank Spill Prevention: Spill Bucket/Spill Box
Tank Overfill Prevention: None
Tank Material: Not reported
Tank Construction: Single Wall Tank
Tank Tightness Test: Not reported
Tank Corrosion Protection: Sacrificial Anode
Tank Manifold: Not reported
Tank Release Detection: Weekly Manual Gauging
Tank SFC Type: Not reported
Pipe Material: Not reported
Pipe Construction: Single Wall Pipe
Pipe Primary Release Detection: Not reported
Pipe Second Release Detection: Not reported
Pipe Corrosion Protection: None
Pipe Pumping System: Product Removed by Reclaimer
Responsible Unit: NORTHWEST
Dispencer/Pump SFC Type: Not reported

ALLSITES:

Facility Name: QWEST CORPORATION W00328
Facility Id: 1833137

Interaction: 9383
Interaction 1: I
Interaction 2: TIER2
Ecology Program: HAZWASTE
Program Data: EPCRA
Facility Alt.: Not reported
Program ID: WAD980984835
Date Interaction: 1989-01-01 00:00:00
Date Interaction 3: Emergency/Haz Chem Rpt TI
Latitude: 47.626814381999999
Longitude: -122.333662101

Interaction: 9384
Interaction 1: I

Map ID
Direction
Distance
Elevation

MAP FINDINGS

Site

Database(s)

EDR ID Number
EPA ID Number

QWEST CORPORATION W00328 (Continued)

1004793744

Interaction 2: LUST
Ecology Program: TOXICS
Program Data: ISIS
Facility Alt.: Not reported
Program ID: 10013
Date Interaction: 1998-11-17 00:00:00
Date Interaction 3: LUST Facility
Latitude: 47.626814381999999
Longitude: -122.333662101

Interaction: 9382
Interaction 1: I
Interaction 2: UST
Ecology Program: TOXICS
Program Data: UST
Facility Alt.: Not reported
Program ID: 10013
Date Interaction: 1974-01-01 00:00:00
Date Interaction 3: Underground Storage Tank
Latitude: 47.626814381999999
Longitude: -122.333662101

Interaction: 9385
Interaction 1: I
Interaction 2: HWG
Ecology Program: HAZWASTE
Program Data: TURBOWASTE
Facility Alt.: Not reported
Program ID: WAD980984835
Date Interaction: 1986-06-23 00:00:00
Date Interaction 3: Hazardous Waste Generator
Latitude: 47.626814381999999
Longitude: -122.333662101

CSCSL NFA:
Facility/Site Id: 1833137
CS Id: 7449
NFA Date: 06/09/2003
Rank: Not reported
VCP: No
Latitude: 47.626820
Longitude: -122.333677

RCRA NonGen / NLR:
Date form received by agency: 03/02/2004
Facility name: Not reported
Facility address: 900 MINOR AVE N RM 108
SEATTLE, WA 98109
EPA ID: WAD980984835
Mailing address: 1600 SEVENTH AVENUE, ROOM 2708
SEATTLE, WA 98191
Contact: QWEST CORPORATI QWEST CORPORATI
Contact address: 1600 SEVENTH AVENUE, ROOM 2708

Map ID
Direction
Distance
Elevation

MAP FINDINGS

Site

Database(s)

EDR ID Number
EPA ID Number

QWEST CORPORATION W00328 (Continued)

1004793744

Contact country: SEATTLE, WA 98191
Contact telephone: US
(000)000-0000
Contact email: Not reported
EPA Region: Not reported
Classification: Non-Generator
Description: Handler: Non-Generators do not presently generate hazardous waste

Owner/Operator Summary:

Owner/operator name: QWEST CORPORATI Q
Owner/operator address: 1801 CALIFORNIA STREET ROOM 1160
DENVER, CO 80202
Owner/operator country: US
Owner/operator telephone: (303)672-2938
Legal status: Private
Owner/Operator Type: Owner
Owner/Op start date: 07/01/2000
Owner/Op end date: Not reported

Owner/operator name: QWEST CORPORATI Q
Owner/operator address: 1801 CALIFORNIA STREET ROOM 1160
DENVER, CO 80202
Owner/operator country: US
Owner/operator telephone: (303)672-2938
Legal status: Private
Owner/Operator Type: Operator
Owner/Op start date: 03/17/1997
Owner/Op end date: Not reported

Handler Activities Summary:

U.S. importer of hazardous waste: No
Mixed waste (haz. and radioactive): No
Recycler of hazardous waste: No
Transporter of hazardous waste: No
Treater, storer or disposer of HW: No
Underground injection activity: No
On-site burner exemption: No
Furnace exemption: No
Used oil fuel burner: No
Used oil processor: No
User oil refiner: No
Used oil fuel marketer to burner: No
Used oil Specification marketer: No
Used oil transfer facility: No
Used oil transporter: No

Historical Generators:

Date form received by agency: 12/31/2003
Site name: QWEST CORPORATION W00328
Classification: Not a generator, verified

Date form received by agency: 03/09/2001
Site name: QWEST CORP W00328
Classification: Not a generator, verified

Violation Status: No violations found

Map ID
 Direction
 Distance
 Elevation

MAP FINDINGS

Site

Database(s)

EDR ID Number
 EPA ID Number

QWEST CORPORATION W00328 (Continued)

1004793744

FINDS:

Registry ID: 110005338679

Environmental Interest/Information System

Washington Facility / Site Identification System (WA-FSIS) provides a means to query and display data maintained by the Washington Department of Ecology. This system contains key information for each facility/site that is currently, or has been, of interest to the Air Quality, Dam Safety, Hazardous Waste, Toxics Cleanup, and Water Quality Programs.

RCRAInfo is a national information system that supports the Resource Conservation and Recovery Act (RCRA) program through the tracking of events and activities related to facilities that generate, transport, and treat, store, or dispose of hazardous waste. RCRAInfo allows RCRA program staff to track the notification, permit, compliance, and corrective action activities required under RCRA.

HAZARDOUS WASTE BIENNIAL REPORTER

ECHO:

Envid: 1004793744
 Registry ID: 110005338679
 DFR URL: http://echo.epa.gov/detailed_facility_report?fid=110005338679

275
 ESE
 1/4-1/2
 0.485 mi.
 2561 ft.

CASCADE SUPPORTIVE HOUSING
424 MINOR AVE N
SEATTLE, WA 98109

WA CSCSL **S110123422**
WA VCP **N/A**
WA ALLSITES

Relative:
Higher

CSCSL:

Facility ID: 10210
 Region: Northwest
 Lat/Long: 47.622790 / -122.332633
 Brownfield Status: Not reported
 Rank Status: N
 Clean Up Siteid: 1338
 Site Status: Cleanup Started
 PSI?: Not reported
 Contaminant Name: Petroleum Products-Unspecified
 Ground Water: Not reported
 Surface Water: Not reported
 Soil: Confirmed Above Cleanup Level
 Sediment: Not reported
 Air: Not reported
 Bedrock: Not reported
 Responsible Unit: Northwest

Actual:
94 ft.

VCP:

edr_fstat: WA
 edr_fzip: 98109
 edr_fcnty: KING
 edr_zip: Not reported

Map ID
Direction
Distance
Elevation

MAP FINDINGS

Site

Database(s)

EDR ID Number
EPA ID Number

CASCADE SUPPORTIVE HOUSING (Continued)

S110123422

Facility ID: 10210
VCP Status: Not reported
VCP: Yes
Ecology Status: Not reported
NFA Type: Not reported
Date NFA: Not reported
Rank: N
Cleanup Siteid: 1338

ALLSITES:

Facility Name: CASCADE SUPPORTIVE HOUSING
Facility Id: 10210

Interaction: 90124
Interaction 1: A
Interaction 2: VOLCLNST
Ecology Program: TOXICS
Program Data: ISIS
Facility Alt.: Cascade Supportive Housing
Program ID: nw2251
Date Interaction: 2010-01-28 00:00:00
Date Interaction 3: Voluntary Cleanup Sites
Latitude: 47.622784381000002
Longitude: -122.332618103

BT276
ESE
1/4-1/2
0.485 mi.
2563 ft.

REPUBLICAN STREET PROPERTIES
1206-1210 REPUBLICAN ST
SEATTLE, WA 98109
Site 5 of 6 in cluster BT

WA VCP **S104971755**
WA ALLSITES **N/A**
WA CSCSL NFA

Relative:
Higher

VCP:

edr_fstat: WA
edr_fzip: 98109
edr_fcnty: KING
edr_zip: Not reported
Facility ID: 44269448
VCP Status: Not reported
VCP: Yes
Ecology Status: Not reported
NFA Type: Not reported
Date NFA: 1/4/2001
Rank: Not reported
Cleanup Siteid: 1567

Actual:
92 ft.

ALLSITES:

Facility Name: REPUBLICAN STREET PROPERTIES
Facility Id: 44269448

Interaction: 44958
Interaction 1: I
Interaction 2: VOLCLNST
Ecology Program: TOXICS
Program Data: ISIS
Facility Alt.: REPUBLICAN STREET PROPERTIES
Program ID: Not reported

Map ID
 Direction
 Distance
 Elevation

MAP FINDINGS

Site

Database(s)

EDR ID Number
 EPA ID Number

REPUBLICAN STREET PROPERTIES (Continued)

S104971755

Date Interaction: 1997-12-12 00:00:00
 Date Interaction 3: Voluntary Cleanup Sites
 Latitude: 47.617807380000002
 Longitude: -122.319298105

CSCSL NFA:
 Facility/Site Id: 44269448
 CS Id: 1567
 NFA Date: 01/04/2001
 Rank: Not reported
 VCP: Yes
 Latitude: 47.617813
 Longitude: -122.319313

**BP277
 ESE
 1/4-1/2
 0.486 mi.
 2567 ft.**

**FORDE MOTION PICTURE LABS
 306 FAIRVIEW AVE N
 SEATTLE, WA 98109
 Site 4 of 4 in cluster BP**

**WA ALLSITES 1000891934
 RCRA NonGen / NLR WA0000230391
 FINDS
 WA MANIFEST
 ECHO**

**Relative:
 Higher**

ALLSITES:
 Facility Name: FORDE MOTION PICTURE LABS
 Facility Id: 1694621
 Interaction: 9097
 Interaction 1: A
 Interaction 2: TIER2
 Ecology Program: HAZWASTE
 Program Data: EPCRA
 Facility Alt.: Not reported
 Program ID: WA0000230391
 Date Interaction: 1990-01-01 00:00:00
 Date Interaction 3: Emergency/Haz Chem Rpt TI
 Latitude: 47.621244382
 Longitude: -122.33431510299999

**Actual:
 105 ft.**

Interaction: 9098
 Interaction 1: I
 Interaction 2: HWG
 Ecology Program: HAZWASTE
 Program Data: TURBOWASTE
 Facility Alt.: Not reported
 Program ID: WA0000230391
 Date Interaction: 1994-04-19 00:00:00
 Date Interaction 3: Hazardous Waste Generator
 Latitude: 47.621244382
 Longitude: -122.33431510299999

Interaction: 9099
 Interaction 1: I
 Interaction 2: HWP
 Ecology Program: HAZWASTE
 Program Data: HWPPRT
 Facility Alt.: Not reported

Map ID
Direction
Distance
Elevation

MAP FINDINGS

Site

Database(s)

EDR ID Number
EPA ID Number

FORDE MOTION PICTURE LABS (Continued)

1000891934

Program ID: WA0000230391
Date Interaction: 1999-01-01 00:00:00
Date Interaction 3: Hazardous Waste Planner
Latitude: 47.621244382
Longitude: -122.33431510299999

RCRA NonGen / NLR:

Date form received by agency: 01/17/2006
Facility name: Not reported
Facility address: 306 FAIRVIEW AVE N
SEATTLE, WA 98109
EPA ID: WA0000230391
Contact: RICHARD E VEDVICK
Contact address: 306 FAIRVIEW AVE N
SEATTLE, WA 98109-5313
Contact country: US
Contact telephone: (206)682-2510
Contact email: RVEDVICK@FORDELABS.COM
EPA Region: Not reported
Classification: Non-Generator
Description: Handler: Non-Generators do not presently generate hazardous waste

Owner/Operator Summary:

Owner/operator name: RICHARD VEDVICK
Owner/operator address: 306 FAIRVIEW AVE N
SEATTLE, WA 98109
Owner/operator country: US
Owner/operator telephone: Not reported
Legal status: Private
Owner/Operator Type: Operator
Owner/Op start date: 08/15/1996
Owner/Op end date: Not reported

Owner/operator name: VEDVICK, RICHARD E
Owner/operator address: 306 FAIRVIEW AVE N
SEATTLE, WA 98109

Owner/operator country: US
Owner/operator telephone: (206)682-2510
Legal status: Private
Owner/Operator Type: Owner
Owner/Op start date: Not reported
Owner/Op end date: Not reported

Owner/operator name: FORDE MOTION PICTURE LABS
Owner/operator address: 306 FAIRVIEW AVE N
SEATTLE, WA 98109

Owner/operator country: US
Owner/operator telephone: Not reported
Legal status: Private
Owner/Operator Type: Owner
Owner/Op start date: 08/15/1996
Owner/Op end date: Not reported

Owner/operator name: FORDE MOTION PICTURE LABS
Owner/operator address: 306 FAIRVIEW AVE N

Map ID
Direction
Distance
Elevation

MAP FINDINGS

Site

Database(s)

EDR ID Number
EPA ID Number

FORDE MOTION PICTURE LABS (Continued)

1000891934

SEATTLE, WA 98109
Owner/operator country: US
Owner/operator telephone: (206)682-2510
Legal status: Private
Owner/Operator Type: Operator
Owner/Op start date: Not reported
Owner/Op end date: Not reported

Handler Activities Summary:

U.S. importer of hazardous waste: No
Mixed waste (haz. and radioactive): No
Recycler of hazardous waste: No
Transporter of hazardous waste: No
Treater, storer or disposer of HW: No
Underground injection activity: No
On-site burner exemption: No
Furnace exemption: No
Used oil fuel burner: No
Used oil processor: No
User oil refiner: No
Used oil fuel marketer to burner: No
Used oil Specification marketer: No
Used oil transfer facility: No
Used oil transporter: No

Historical Generators:

Date form received by agency: 01/17/2006
Site name: FORDE MOTION PICTURE LABS
Classification: Not a generator, verified

Date form received by agency: 12/31/2005
Site name: FORDE MOTION PICTURE LABS
Classification: Not a generator, verified

Date form received by agency: 12/31/2003
Site name: FORDE MOTION PICTURE LABS
Classification: Small Quantity Generator

Violation Status: No violations found

FINDS:

Registry ID: 110005304429

Environmental Interest/Information System

Washington Facility / Site Identification System (WA-FSIS) provides a means to query and display data maintained by the Washington Department of Ecology. This system contains key information for each facility/site that is currently, or has been, of interest to the Air Quality, Dam Safety, Hazardous Waste, Toxics Cleanup, and Water Quality Programs.

RCRAInfo is a national information system that supports the Resource Conservation and Recovery Act (RCRA) program through the tracking of events and activities related to facilities that generate, transport, and treat, store, or dispose of hazardous waste. RCRAInfo allows RCRA program staff to track the notification, permit, compliance, and

Map ID
Direction
Distance
Elevation

MAP FINDINGS

Site

Database(s)

EDR ID Number
EPA ID Number

FORDE MOTION PICTURE LABS (Continued)

1000891934

corrective action activities required under RCRA.

HAZARDOUS WASTE BIENNIAL REPORTER

WA MANIFEST:

Facility Site ID Number: 1694621
EPA ID: WA0000230391
NAICS: 512199
SWC Desc: Not reported
FWC Desc: Not reported
Form Comm: Not reported
Data Year: Not reported
Permit by Rule: No
Treatment by Generator: No
Mixed radioactive waste: No
Importer of hazardous waste: No
Immediate recycler: No
Treatment/Storage/Disposal/Recycling Facility: No
Generator of dangerous fuel waste: No
Generator marketing to burner: No
Other marketers (i.e., blender, distributor, etc.): No
Utility boiler burner: No
Industry boiler burner: No
Industrial Furnace: No
Smelter deferral: No
Universal waste - batteries - generate: No
Universal waste - thermostats - generate: No
Universal waste - mercury - generate: No
Universal waste - lamps - generate: No
Universal waste - batteries - accumulate: No
Universal waste - thermostats - accumulate: No
Universal waste - mercury - accumulate: No
Universal waste - lamps - accumulate: No
Destination Facility for Universal Waste: No
Off-specification used oil burner - utility boiler: No
Off-specification used oil burner - industrial boiler: No
Off-specification used oil burner - industrial furnace: No
Tax Reg #: 578088263
Business Type: Motion Picture Processing
Mail Name: Forde Motion Picture Labs
Mail addr line1: 306 FAIRVIEW AVE N
Mail city,st,zip: SEATTLE, WA 98109-5313
Mail country: UNITED STATES
Legal org name: Forde Motion Picture Labs
Legal org type: Private
Legal addr line1: 306 FAIRVIEW AVE N
Legal city,st,zip: SEATTLE, WA 98109-5313
Legal country: UNITED STATES
Legal phone nbr: (206)682-2510
Legal effective date: 08/15/1996
Land org name: Not reported
Land org type: Private
Land person name: Richard E Vedvick
Land addr line1: 306 FAIRVIEW AVE N
Land city,st,zip: SEATTLE, WA 98109-5313
Land country: UNITED STATES

Map ID
Direction
Distance
Elevation

MAP FINDINGS

Site

Database(s)

EDR ID Number
EPA ID Number

FORDE MOTION PICTURE LABS (Continued)

1000891934

Land phone nbr: (206)682-2510
Operator org name: Not reported
Operator org type: Private
Operator addr line1: 306 FAIRVIEW AVE N
Operator city,st,zip: SEATTLE, WA 98109-5313
Operator country: UNITED STATES
Operator phone nbr: (206)682-2510
Operator effective date: 08/15/1996
Site contact name: Richard E Vedvick
Site contact addr line1: 306 FAIRVIEW AVE N
Site Contact City/State/ Zip: SEATTLE, WA 98109-5313
Site Contact Country: UNITED STATES
Site Contact Phone #: (206)682-2510
Site Contact EMail: rvedvick@fordelabs.com
Form Contact NAME: Richard E Vedvick
Form Contact ADDR LINE1: 306 FAIRVIEW AVE N
Form Contact City,ST,Zip: SEATTLE, WA 98109-5313
Form Contact Country: UNITED STATES
Form Contact Phone #: (206)682-2510
Form Contact EMail: rvedvick@fordelabs.com
Gen Status CD: XQG
Monthly Generation: No
Batch Generation: No
One Time Generation: No
Transport Own Waste: No
Tranports Other Waste: No
Recycler Onsite: No
Transfer Facility: No
Other Exemption: Not reported
UW Battery Gen: No
Used Oil Transporter: No
Used Oil Transfer Facility: No
Used Oil Processor: No
Used Oil Refiner: No
Used Oil Fuel Marketer Directs Shipments: No
Used Oil Fuel Marketer Meets Specs: No

ECHO:

Envid: 1000891934
Registry ID: 110005304429
DFR URL: http://echo.epa.gov/detailed_facility_report?fid=110005304429

BR278
SSW
1/4-1/2
0.486 mi.
2567 ft.

GROSVENOR HOUSE VINE ST
505 VINE ST
SEATTLE, WA 98121
Site 3 of 3 in cluster BR

WA UST **1007074448**
WA ALLSITES **N/A**
FINDS

Relative:
Higher

UST:
Facility ID: 21511577
Site Id: 97226
UBI: Not reported
Phone Number: Not reported
Decimal Latitude: 47.61792
Decimal Longitude: -122.347548

Actual:
124 ft.

Map ID
Direction
Distance
Elevation

MAP FINDINGS

Site

Database(s)

EDR ID Number
EPA ID Number

GROSVENOR HOUSE VINE ST (Continued)

1007074448

Tank Name: TANK #1
Tag Number: Not reported
Tank Status: Removed
Tank Status Date: 08/06/1996
Tank Install Date: 00/31/1964
Tank Closure Date: Not reported
Capacity Range: 111 TO 1,100 Gallons
Tank Permit Expiration Date: Not reported
Tank Upgrade Date: Not reported
Tank Spill Prevention: Not reported
Tank Overfill Prevention: Not reported
Tank Material: Not reported
Tank Construction: Not reported
Tank Tightness Test: Not reported
Tank Corrosion Protection: Not reported
Tank Manifold: Not reported
Tank Release Detection: Not reported
Tank SFC Type: Not reported
Pipe Material: Not reported
Pipe Construction: Not reported
Pipe Primary Release Detection: Not reported
Pipe Second Release Detection: Not reported
Pipe Corrosion Protection: Not reported
Pipe Pumping System: Not reported
Responsible Unit: NORTHWEST
Dispencer/Pump SFC Type: Not reported

Tank Name: TANK #2
Tag Number: Not reported
Tank Status: Removed
Tank Status Date: 08/06/1996
Tank Install Date: 00/31/1964
Tank Closure Date: Not reported
Capacity Range: 111 TO 1,100 Gallons
Tank Permit Expiration Date: Not reported
Tank Upgrade Date: Not reported
Tank Spill Prevention: Not reported
Tank Overfill Prevention: Not reported
Tank Material: Not reported
Tank Construction: Not reported
Tank Tightness Test: Not reported
Tank Corrosion Protection: Not reported
Tank Manifold: Not reported
Tank Release Detection: Not reported
Tank SFC Type: Not reported
Pipe Material: Not reported
Pipe Construction: Not reported
Pipe Primary Release Detection: Not reported
Pipe Second Release Detection: Not reported
Pipe Corrosion Protection: Not reported
Pipe Pumping System: Not reported
Responsible Unit: NORTHWEST
Dispencer/Pump SFC Type: Not reported

Tank Name: WASTEOIL

Map ID
Direction
Distance
Elevation

MAP FINDINGS

Site

Database(s)

EDR ID Number
EPA ID Number

GROSVENOR HOUSE VINE ST (Continued)

1007074448

Tag Number: Not reported
Tank Status: Removed
Tank Status Date: 08/06/1996
Tank Install Date: 00/31/1964
Tank Closure Date: Not reported
Capacity Range: 111 TO 1,100 Gallons
Tank Permit Expiration Date: Not reported
Tank Upgrade Date: Not reported
Tank Spill Prevention: Not reported
Tank Overfill Prevention: Not reported
Tank Material: Not reported
Tank Construction: Not reported
Tank Tightness Test: Not reported
Tank Corrosion Protection: Not reported
Tank Manifold: Not reported
Tank Release Detection: Not reported
Tank SFC Type: Not reported
Pipe Material: Not reported
Pipe Construction: Not reported
Pipe Primary Release Detection: Not reported
Pipe Second Release Detection: Not reported
Pipe Corrosion Protection: Not reported
Pipe Pumping System: Not reported
Responsible Unit: NORTHWEST
Dispenser/Pump SFC Type: Not reported

ALLSITES:

Facility Name: GROSVENOR HOUSE VINE ST
Facility Id: 21511577

Interaction: 31882
Interaction 1: I
Interaction 2: UST
Ecology Program: TOXICS
Program Data: UST
Facility Alt.: Not reported
Program ID: 97226
Date Interaction: 2000-02-29 00:00:00
Date Interaction 3: Underground Storage Tank
Latitude: 47.617914382999999
Longitude: -122.347533101

FINDS:

Registry ID: 110015510883

Environmental Interest/Information System

Washington Facility / Site Identification System (WA-FSIS) provides a means to query and display data maintained by the Washington Department of Ecology. This system contains key information for each facility/site that is currently, or has been, of interest to the Air Quality, Dam Safety, Hazardous Waste, Toxics Cleanup, and Water Quality Programs.

Map ID
 Direction
 Distance
 Elevation

MAP FINDINGS

Site

Database(s)

EDR ID Number
 EPA ID Number

BO279
SSE
1/4-1/2
0.487 mi.
2569 ft.

KENNEY PROPERTY
100 WESTLAKE AVE N
SEATTLE, WA 98109

Site 3 of 3 in cluster BO

WA CSCSL 1007068174
WA LUST N/A
WA VCP
WA ALLSITES
FINDS

Relative:
Higher

CSCSL:

Actual:
67 ft.

Facility ID: 59168749
 Region: Northwest
 Lat/Long: 47.619202 / -122.338154
 Brownfield Status: Not reported
 Rank Status: N
 Clean Up Siteid: 9831
 Site Status: Cleanup Started
 PSI?: Not reported
 Contaminant Name: Benzene
 Ground Water: Not reported
 Surface Water: Not reported
 Soil: Remediated-Below Cleanup Level
 Sediment: Not reported
 Air: Not reported
 Bedrock: Not reported
 Responsible Unit: Northwest

Facility ID: 59168749
 Region: Northwest
 Lat/Long: 47.619202 / -122.338154
 Brownfield Status: Not reported
 Rank Status: N
 Clean Up Siteid: 9831
 Site Status: Cleanup Started
 PSI?: Not reported
 Contaminant Name: Petroleum-Diesel
 Ground Water: Not reported
 Surface Water: Not reported
 Soil: Remediated-Below Cleanup Level
 Sediment: Not reported
 Air: Not reported
 Bedrock: Not reported
 Responsible Unit: Northwest

Facility ID: 59168749
 Region: Northwest
 Lat/Long: 47.619202 / -122.338154
 Brownfield Status: Not reported
 Rank Status: N
 Clean Up Siteid: 9831
 Site Status: Cleanup Started
 PSI?: Not reported
 Contaminant Name: Petroleum-Gasoline
 Ground Water: Not reported
 Surface Water: Not reported
 Soil: Remediated-Below Cleanup Level
 Sediment: Not reported
 Air: Not reported
 Bedrock: Not reported
 Responsible Unit: Northwest

Facility ID: 59168749

Map ID
Direction
Distance
Elevation

MAP FINDINGS

Site

Database(s)

EDR ID Number
EPA ID Number

KENNEY PROPERTY (Continued)

1007068174

Region: Northwest
Lat/Long: 47.619202 / -122.338154
Brownfield Status: Not reported
Rank Status: N
Clean Up Siteid: 9831
Site Status: Cleanup Started
PSI?: Not reported
Contaminant Name: Petroleum-Other
Ground Water: Not reported
Surface Water: Not reported
Soil: Remediated-Below Cleanup Level
Sediment: Not reported
Air: Not reported
Bedrock: Not reported
Responsible Unit: Northwest

LUST:

Facility ID: 59168749
Lust Status Type: NFA
Cleanup Site ID: 9831
Cleanup Unit Type: Upland
Process Type: Voluntary Cleanup Program
Cleanup Unit Name: Rollin Street Flats (Property)
Lust Status Date: 06/17/2011
Response Section: Northwest
Lat/Long: 47.619202 / -122.33815

VCP:

edr_fstat: WA
edr_fzip: 98109
edr_fcnty: KING
edr_zip: Not reported
Facility ID: 59168749
VCP Status: Not reported
VCP: Yes
Ecology Status: Not reported
NFA Type: Not reported
Date NFA: Not reported
Rank: N
Cleanup Siteid: 9831

edr_fstat: WA
edr_fzip: 98109
edr_fcnty: KING
edr_zip: Not reported
Facility ID: 59168749
VCP Status: Not reported
VCP: Yes
Ecology Status: Not reported
NFA Type: Not reported
Date NFA: Not reported
Rank: N
Cleanup Siteid: 9831

edr_fstat: WA
edr_fzip: 98109

Map ID
Direction
Distance
Elevation

MAP FINDINGS

Site

Database(s)

EDR ID Number
EPA ID Number

KENNEY PROPERTY (Continued)

1007068174

edr_fcnty: KING
edr_zip: Not reported
Facility ID: 59168749
VCP Status: Not reported
VCP: Yes
Ecology Status: Not reported
NFA Type: Not reported
Date NFA: Not reported
Rank: N
Cleanup Siteid: 9831

edr_fstat: WA
edr_fzip: 98109
edr_fcnty: KING
edr_zip: Not reported
Facility ID: 59168749
VCP Status: Not reported
VCP: Yes
Ecology Status: Not reported
NFA Type: Not reported
Date NFA: Not reported
Rank: N
Cleanup Siteid: 9831

ALLSITES:

Facility Name: KENNEY PROPERTY
Facility Id: 59168749

Interaction: 95301
Interaction 1: I
Interaction 2: VOLCLNST
Ecology Program: TOXICS
Program Data: ISIS
Facility Alt.: ROLLIN STREET FLATS
Program ID: NW2365
Date Interaction: 2011-01-03 00:00:00
Date Interaction 3: Voluntary Cleanup Sites
Latitude: 47.619196715999998
Longitude: -122.33813532400001

Interaction: 53534
Interaction 1: I
Interaction 2: LUST
Ecology Program: TOXICS
Program Data: ISIS
Facility Alt.: Not reported
Program ID: 200258
Date Interaction: 1992-12-03 00:00:00
Date Interaction 3: LUST Facility
Latitude: 47.619196715999998
Longitude: -122.33813532400001

Interaction: 53535
Interaction 1: I
Interaction 2: UST

Map ID
Direction
Distance
Elevation

MAP FINDINGS

Site

Database(s)

EDR ID Number
EPA ID Number

KENNEY PROPERTY (Continued)

1007068174

Ecology Program: TOXICS
Program Data: UST
Facility Alt.: Not reported
Program ID: 200258
Date Interaction: 2000-03-09 00:00:00
Date Interaction 3: Underground Storage Tank
Latitude: 47.619196715999998
Longitude: -122.33813532400001

FINDS:

Registry ID: 110015447729

Environmental Interest/Information System

Washington Facility / Site Identification System (WA-FSIS) provides a means to query and display data maintained by the Washington Department of Ecology. This system contains key information for each facility/site that is currently, or has been, of interest to the Air Quality, Dam Safety, Hazardous Waste, Toxics Cleanup, and Water Quality Programs.

BW280

East
1/4-1/2
0.487 mi.
2572 ft.

1210 VALLEY ST
SEATTLE, WA 98109
Site 2 of 2 in cluster BW

WA ALLSITES 1001234317
RCRA NonGen / NLR WAR000008128
FINDS
ECHO

Relative:
Lower

ALLSITES:
Facility Name: FRED HUTCHINSON CANCER RES CTR V
Facility Id: 58942212

Actual:
51 ft.

Interaction: 53436
Interaction 1: I
Interaction 2: HWG
Ecology Program: HAZWASTE
Program Data: TURBOWASTE
Facility Alt.: Not reported
Program ID: WAR000008128
Date Interaction: 1996-03-01 00:00:00
Date Interaction 3: Hazardous Waste Generator
Latitude: 47.626114381000001
Longitude: -122.332155101

RCRA NonGen / NLR:

Date form received by agency: 12/14/1997
Facility name: Not reported
Facility address: 1210 VALLEY ST
SEATTLE, WA 98109
EPA ID: WAR000008128
Mailing address: 1100 FAIRVIEW AVE N
MS: J5-400
SEATTLE, WA 98109-1024
Contact: FRED HUTCHINSON FRED HUTCHINSON
Contact address: 1100 FAIRVIEW AVE N MS: J5-400

Map ID
Direction
Distance
Elevation

MAP FINDINGS

Site

Database(s)

EDR ID Number
EPA ID Number

(Continued)

1001234317

SEATTLE, WA 98109-1024

Contact country: US
Contact telephone: (000)000-0000
Contact email: Not reported
EPA Region: Not reported
Classification: Non-Generator
Description: Handler: Non-Generators do not presently generate hazardous waste

Owner/Operator Summary:

Owner/operator name: STEPHEN B
Owner/operator address: 1100 FAIRVIEW AVE N MS: J5-400
SEATTLE, WA 98109

Owner/operator country: US
Owner/operator telephone: (206)667-4258
Legal status: Private
Owner/Operator Type: Operator
Owner/Op start date: 03/11/1997
Owner/Op end date: Not reported

Owner/operator name: FRED HUTCHINSON F
Owner/operator address: 1100 FAIRVIEW AVE N MS LM-230
SEATTLE, WA 98109

Owner/operator country: US
Owner/operator telephone: (206)667-5000
Legal status: Private
Owner/Operator Type: Owner
Owner/Op start date: 05/03/1996
Owner/Op end date: Not reported

Handler Activities Summary:

U.S. importer of hazardous waste: No
Mixed waste (haz. and radioactive): No
Recycler of hazardous waste: No
Transporter of hazardous waste: No
Treater, storer or disposer of HW: No
Underground injection activity: No
On-site burner exemption: No
Furnace exemption: No
Used oil fuel burner: No
Used oil processor: No
User oil refiner: No
Used oil fuel marketer to burner: No
Used oil Specification marketer: No
Used oil transfer facility: No
Used oil transporter: No

Historical Generators:

Date form received by agency: 05/20/1997
Site name: FRED HUTCHINSON CANCER RES CTR V
Classification: Not a generator, verified

Violation Status: No violations found

FINDS:

Registry ID: 110005404133

Map ID
Direction
Distance
Elevation

MAP FINDINGS

Site

Database(s)

EDR ID Number
EPA ID Number

(Continued)

1001234317

Environmental Interest/Information System

RCRAInfo is a national information system that supports the Resource Conservation and Recovery Act (RCRA) program through the tracking of events and activities related to facilities that generate, transport, and treat, store, or dispose of hazardous waste. RCRAInfo allows RCRA program staff to track the notification, permit, compliance, and corrective action activities required under RCRA.

ECHO:

Envid: 1001234317
Registry ID: 110005404133
DFR URL: http://echo.epa.gov/detailed_facility_report?fid=110005404133

BX281
ESE
1/4-1/2
0.488 mi.
2575 ft.

1175 HARRISON ST
SEATTLE, WA 98109
Site 1 of 3 in cluster BX

Relative:
Higher

Actual:
99 ft.

SEMS-ARCHIVE 1000401799
RCRA-CESQG WAD063346597
WA HSL
WA CSCSL
WA ALLSITES
ICIS
US AIRS
FINDS
CA HAZNET
WA MANIFEST
ECHO

SEMS-ARCHIVE:

Site ID: 1000772
EPA ID: WAD063346597
Federal Facility: N
NPL: Not on the NPL
Non NPL Status: NFRAP-Site does not qualify for the NPL based on existing information

Following information was gathered from the prior CERCLIS update completed in 10/2013:

Site ID: 1000772
Federal Facility: Not a Federal Facility
NPL Status: Not on the NPL
Non NPL Status: NFRAP-Site does not qualify for the NPL based on existing information

CERCLIS-NFRAP Assessment History:

Action: DISCOVERY
Date Started: / /
Date Completed: 01/01/83
Priority Level: Not reported

Action: ARCHIVE SITE
Date Started: / /
Date Completed: 10/16/85
Priority Level: Not reported

Action: SITE INSPECTION
Date Started: 08/01/85
Date Completed: 10/16/85
Priority Level: NFRAP-Site does not qualify for the NPL based on existing information

Action: PRELIMINARY ASSESSMENT
Date Started: 09/24/84

Map ID
Direction
Distance
Elevation

MAP FINDINGS

Site

Database(s)

EDR ID Number
EPA ID Number

(Continued)

1000401799

Date Completed: 09/26/84
Priority Level: Higher priority for further assessment

RCRA-CESQG:

Date form received by agency: 05/21/2014
Facility name: Not reported
Facility address: 1175 HARRISON ST
SEATTLE, WA 98109
EPA ID: WAD063346597
Contact: NA MASTERCRAFT MET
Contact address: 1175 HARRISON ST
SEATTLE, WA 98109-5318
Contact country: US
Contact telephone: (000)000-0000
Contact email: Not reported
EPA Region: Not reported
Land type: Private
Classification: Conditionally Exempt Small Quantity Generator
Description: Handler: generates 100 kg or less of hazardous waste per calendar month, and accumulates 1000 kg or less of hazardous waste at any time; or generates 1 kg or less of acutely hazardous waste per calendar month, and accumulates at any time: 1 kg or less of acutely hazardous waste; or 100 kg or less of any residue or contaminated soil, waste or other debris resulting from the cleanup of a spill, into or on any land or water, of acutely hazardous waste; or generates 100 kg or less of any residue or contaminated soil, waste or other debris resulting from the cleanup of a spill, into or on any land or water, of acutely hazardous waste during any calendar month, and accumulates at any time: 1 kg or less of acutely hazardous waste; or 100 kg or less of any residue or contaminated soil, waste or other debris resulting from the cleanup of a spill, into or on any land or water, of acutely hazardous waste

Owner/Operator Summary:

Owner/operator name: MASTERCRAFT INVESTMENTS
Owner/operator address: 1175 HARRISON ST
SEATTLE, WA 98109
Owner/operator country: US
Owner/operator telephone: (206)622-6380
Legal status: Private
Owner/Operator Type: Owner
Owner/Op start date: Not reported
Owner/Op end date: Not reported
Owner/operator name: MASTERCRAFT METAL FINISHING INC
Owner/operator address: 1175 HARRISON ST
SEATTLE, WA 98109
Owner/operator country: US
Owner/operator telephone: (206)622-6380
Legal status: Private
Owner/Operator Type: Operator
Owner/Op start date: Not reported
Owner/Op end date: Not reported
Owner/operator name: MIKE KARTES
Owner/operator address: 1175 HARRISON ST

Map ID
Direction
Distance
Elevation

MAP FINDINGS

Site

Database(s)

EDR ID Number
EPA ID Number

(Continued)

1000401799

SEATTLE, WA 98109
Owner/operator country: US
Owner/operator telephone: Not reported
Legal status: Private
Owner/Operator Type: Operator
Owner/Op start date: 07/26/1996
Owner/Op end date: Not reported

Owner/operator name: JAMES GAVIGLIO SR
Owner/operator address: 1175 HARRISON ST
SEATTLE, WA 98109
Owner/operator country: US
Owner/operator telephone: (206)622-6380
Legal status: Private
Owner/Operator Type: Owner
Owner/Op start date: 12/23/1983
Owner/Op end date: Not reported

Owner/operator name: MASTERCRAFT METAL FINISHING INC
Owner/operator address: 1175 HARRISON ST
SEATTLE, WA 98109
Owner/operator country: US
Owner/operator telephone: Not reported
Legal status: Private
Owner/Operator Type: Owner
Owner/Op start date: 07/26/1996
Owner/Op end date: Not reported

Owner/operator name: JAMES GAVIGLIO SR
Owner/operator address: 1175 HARRISON ST
SEATTLE, WA 98109
Owner/operator country: US
Owner/operator telephone: (206)622-6380
Legal status: Private
Owner/Operator Type: Operator
Owner/Op start date: 06/04/2004
Owner/Op end date: Not reported

Handler Activities Summary:

U.S. importer of hazardous waste: No
Mixed waste (haz. and radioactive): No
Recycler of hazardous waste: No
Transporter of hazardous waste: No
Treater, storer or disposer of HW: No
Underground injection activity: No
On-site burner exemption: No
Furnace exemption: No
Used oil fuel burner: No
Used oil processor: No
User oil refiner: No
Used oil fuel marketer to burner: No
Used oil Specification marketer: No
Used oil transfer facility: No
Used oil transporter: No

. Waste code: D001
. Waste name: IGNITABLE WASTE

Map ID
Direction
Distance
Elevation

MAP FINDINGS

Site

Database(s)

EDR ID Number
EPA ID Number

(Continued)

1000401799

Historical Generators:

Date form received by agency: 12/31/2005

Site name: MASTERCRAFT METAL FINISHING INC

Classification: Not a generator, verified

Date form received by agency: 01/21/2005

Site name: MASTERCRAFT METAL FINISHING INC

Classification: Not a generator, verified

. Waste code: F001

. Waste name: THE FOLLOWING SPENT HALOGENATED SOLVENTS USED IN DEGREASING: TETRACHLOROETHYLENE, TRICHLOROETHYLENE, METHYLENE CHLORIDE, 1,1,1-TRICHLOROETHANE, CARBON TETRACHLORIDE AND CHLORINATED FLUOROCARBONS; ALL SPENT SOLVENT MIXTURES/BLENDS USED IN DEGREASING CONTAINING, BEFORE USE, A TOTAL OF TEN PERCENT OR MORE (BY VOLUME) OF ONE OR MORE OF THE ABOVE HALOGENATED SOLVENTS OR THOSE SOLVENTS LISTED IN F002, F004, AND F005; AND STILL BOTTOMS FROM THE RECOVERY OF THESE SPENT SOLVENTS AND SPENT SOLVENT MIXTURES.

. Waste code: WT02

. Waste name: Washington State Dangerous Toxic Waste with a toxic constituents concentration greater than or equal to 0.001% and less than 1.0%, determined by biological testing methods or a book designation procedure.

Date form received by agency: 12/31/2003

Site name: MASTERCRAFT METAL FINISHING INC

Classification: Not a generator, verified

Facility Has Received Notices of Violations:

Regulation violated: SR - 200(1)(d)

Area of violation: Generators - General

Date violation determined: 08/25/1999

Date achieved compliance: 10/26/1999

Violation lead agency: State

Enforcement action: WRITTEN INFORMAL

Enforcement action date: 10/26/1999

Enf. disposition status: Not reported

Enf. disp. status date: Not reported

Enforcement lead agency: State

Proposed penalty amount: Not reported

Final penalty amount: Not reported

Paid penalty amount: Not reported

Regulation violated: SR - 395(1)(A&B)

Area of violation: Generators - General

Date violation determined: 08/25/1999

Date achieved compliance: 10/26/1999

Violation lead agency: State

Enforcement action: WRITTEN INFORMAL

Enforcement action date: 10/26/1999

Enf. disposition status: Not reported

Enf. disp. status date: Not reported

Enforcement lead agency: State

Proposed penalty amount: Not reported

Final penalty amount: Not reported

Map ID
Direction
Distance
Elevation

MAP FINDINGS

Site

Database(s)

EDR ID Number
EPA ID Number

(Continued)

1000401799

Paid penalty amount: Not reported

Regulation violated: SR - 283(3)(A-I)
Area of violation: Generators - General
Date violation determined: 08/25/1999
Date achieved compliance: 10/26/1999
Violation lead agency: State
Enforcement action: WRITTEN INFORMAL
Enforcement action date: 10/26/1999
Enf. disposition status: Not reported
Enf. disp. status date: Not reported
Enforcement lead agency: State
Proposed penalty amount: Not reported
Final penalty amount: Not reported
Paid penalty amount: Not reported

Evaluation Action Summary:

Evaluation date: 08/25/1999
Evaluation: COMPLIANCE EVALUATION INSPECTION ON-SITE
Area of violation: Generators - General
Date achieved compliance: 10/26/1999
Evaluation lead agency: State

HSL:

edr_fstat: WA
edr_fzip: Not reported
edr_fcnty: KING
edr_zip: Not reported
Facility Type: Hazardous Sites List
Facility Status: Awaiting Cleanup
FSID Number: 51379913
Rank: 4
Region: NW
EDR Link ID: 51379913
Region Decode: NORTHWEST REGIONAL OFFICE

CSCSL:

Facility ID: 51379913
Region: Northwest
Lat/Long: 47.622200 / -122.333620
Brownfield Status: Not reported
Rank Status: 4
Clean Up Siteid: 3590
Site Status: Awaiting Cleanup
PSI?: Not reported
Contaminant Name: Corrosive Wastes
Ground Water: Not reported
Surface Water: Suspected
Soil: Suspected
Sediment: Not reported
Air: Not reported
Bedrock: Not reported
Responsible Unit: Northwest

Facility ID: 51379913
Region: Northwest
Lat/Long: 47.622200 / -122.333620

Map ID
Direction
Distance
Elevation

MAP FINDINGS

Site

Database(s)

EDR ID Number
EPA ID Number

(Continued)

1000401799

Brownfield Status: Not reported
Rank Status: 4
Clean Up Siteid: 3590
Site Status: Awaiting Cleanup
PSI?: Not reported
Contaminant Name: Metals Priority Pollutants
Ground Water: Not reported
Surface Water: Suspected
Soil: Confirmed Above Cleanup Level
Sediment: Not reported
Air: Suspected
Bedrock: Not reported
Responsible Unit: Northwest

ALLSITES:

Facility Name: MASTERCRAFT METAL FINISHING INC
Facility Id: 51379913

Interaction: 48644
Interaction 1: I
Interaction 2: HWG
Ecology Program: HAZWASTE
Program Data: TURBOWASTE
Facility Alt.: Not reported
Program ID: WAD063346597
Date Interaction: 1984-10-19 00:00:00
Date Interaction 3: Hazardous Waste Generator
Latitude: 47.622194382000004
Longitude: -122.333605103

Interaction: 116425
Interaction 1: A
Interaction 2: HWOTHER
Ecology Program: HAZWASTE
Program Data: TURBOWASTE
Facility Alt.: Mastercraft Metal Finishing Inc
Program ID: WAD063346597
Date Interaction: 2015-12-31 00:00:00
Date Interaction 3: Haz Waste Management Acti
Latitude: 47.622194382000004
Longitude: -122.333605103

Interaction: 48645
Interaction 1: A
Interaction 2: SCS
Ecology Program: TOXICS
Program Data: ISIS
Facility Alt.: Mastercraft Metal Finishing
Program ID: Not reported
Date Interaction: 1900-01-01 00:00:00
Date Interaction 3: State Cleanup Site
Latitude: 47.622194382000004
Longitude: -122.333605103

Map ID
Direction
Distance
Elevation

MAP FINDINGS

Site

Database(s)

EDR ID Number
EPA ID Number

(Continued)

1000401799

Interaction: 108863
Interaction 1: I
Interaction 2: HWG
Ecology Program: HAZWASTE
Program Data: TURBOWASTE
Facility Alt.: Mastercraft Metal Finishing Inc
Program ID: WAD063346597
Date Interaction: 2014-05-21 00:00:00
Date Interaction 3: Hazardous Waste Generator
Latitude: 47.622194382000004
Longitude: -122.333605103

ICIS:

Enforcement Action ID: WAPSCA0000530331500000017
FRS ID: 110001920084
Action Name: MASTERCRAFT METAL FINISHING INC 530331500000017
Facility Name: MASTERCRAFT METAL FINISHING INC
Facility Address: 1175 HARRISON ST
SEATTLE, WA 98109
Enforcement Action Type: Notice of Violation
Facility County: KING
Program System Acronym: AIR
Enforcement Action Forum Desc: Administrative - Informal
EA Type Code: NOV
Facility SIC Code: Not reported
Federal Facility ID: Not reported
Latitude in Decimal Degrees: 47.62197
Longitude in Decimal Degrees: -122.33325
Permit Type Desc: Not reported
Program System Acronym: WAPSC0005303315000
Facility NAICS Code: 332813
Tribal Land Code: Not reported

Enforcement Action ID: WAPSCA0000530331500000002
FRS ID: 110001920084
Action Name: MASTERCRAFT METAL FINISHING INC 530331500000002
Facility Name: MASTERCRAFT METAL FINISHING INC
Facility Address: 1175 HARRISON ST
SEATTLE, WA 98109
Enforcement Action Type: Notice of Violation
Facility County: KING
Program System Acronym: AIR
Enforcement Action Forum Desc: Administrative - Informal
EA Type Code: NOV
Facility SIC Code: Not reported
Federal Facility ID: Not reported
Latitude in Decimal Degrees: 47.62197
Longitude in Decimal Degrees: -122.33325
Permit Type Desc: Not reported
Program System Acronym: WAPSC0005303315000
Facility NAICS Code: 332813
Tribal Land Code: Not reported

US AIRS MINOR:

Map ID
Direction
Distance
Elevation

MAP FINDINGS

Site

Database(s)

EDR ID Number
EPA ID Number

(Continued)

1000401799

Envid: 1000401799
Region Code: 10
Programmatic ID: AIR WAPSC0005303315000
Facility Registry ID: 110001920084
D and B Number: Not reported
Primary SIC Code: Not reported
NAICS Code: 332813
Default Air Classification Code: MIN
Facility Type of Ownership Code: POF
Air CMS Category Code: Not reported
HPV Status: Not reported

US AIRS MINOR:

Region Code: 10
Programmatic ID: AIR WAPSC0005303315000
Facility Registry ID: 110001920084
Air Operating Status Code: OPR
Default Air Classification Code: MIN
Air Program: MACT Standards (40 CFR Part 63)
Activity Date: 2014-11-25 00:00:00
Activity Status Date: 2015-01-15 17:04:32
Activity Group: Compliance Monitoring
Activity Type: Inspection/Evaluation
Activity Status: Active

Region Code: 10
Programmatic ID: AIR WAPSC0005303315000
Facility Registry ID: 110001920084
Air Operating Status Code: OPR
Default Air Classification Code: MIN
Air Program: MACT Standards (40 CFR Part 63)
Activity Date: 2016-02-01 00:00:00
Activity Status Date: 2016-03-16 19:07:36
Activity Group: Compliance Monitoring
Activity Type: Inspection/Evaluation
Activity Status: Active

Region Code: 10
Programmatic ID: AIR WAPSC0005303315000
Facility Registry ID: 110001920084
Air Operating Status Code: OPR
Default Air Classification Code: MIN
Air Program: MACT Standards (40 CFR Part 63)
Activity Date: 1999-07-29 00:00:00
Activity Status Date: Not reported
Activity Group: Compliance Monitoring
Activity Type: Inspection/Evaluation
Activity Status: Not reported

Region Code: 10
Programmatic ID: AIR WAPSC0005303315000
Facility Registry ID: 110001920084
Air Operating Status Code: OPR
Default Air Classification Code: MIN
Air Program: MACT Standards (40 CFR Part 63)
Activity Date: 2000-08-09 00:00:00
Activity Status Date: Not reported
Activity Group: Compliance Monitoring

Map ID
Direction
Distance
Elevation

MAP FINDINGS

Site

Database(s)

EDR ID Number
EPA ID Number

(Continued)

1000401799

Activity Type: Inspection/Evaluation
Activity Status: Not reported

Region Code: 10
Programmatic ID: AIR WAPSC0005303315000
Facility Registry ID: 110001920084
Air Operating Status Code: OPR
Default Air Classification Code: MIN
Air Program: MACT Standards (40 CFR Part 63)
Activity Date: 2001-08-22 00:00:00
Activity Status Date: Not reported
Activity Group: Compliance Monitoring
Activity Type: Inspection/Evaluation
Activity Status: Not reported

Region Code: 10
Programmatic ID: AIR WAPSC0005303315000
Facility Registry ID: 110001920084
Air Operating Status Code: OPR
Default Air Classification Code: MIN
Air Program: MACT Standards (40 CFR Part 63)
Activity Date: 2002-08-20 00:00:00
Activity Status Date: Not reported
Activity Group: Compliance Monitoring
Activity Type: Inspection/Evaluation
Activity Status: Not reported

Region Code: 10
Programmatic ID: AIR WAPSC0005303315000
Facility Registry ID: 110001920084
Air Operating Status Code: OPR
Default Air Classification Code: MIN
Air Program: MACT Standards (40 CFR Part 63)
Activity Date: 2002-09-30 00:00:00
Activity Status Date: Not reported
Activity Group: Compliance Monitoring
Activity Type: Inspection/Evaluation
Activity Status: Not reported

Region Code: 10
Programmatic ID: AIR WAPSC0005303315000
Facility Registry ID: 110001920084
Air Operating Status Code: OPR
Default Air Classification Code: MIN
Air Program: MACT Standards (40 CFR Part 63)
Activity Date: 2003-08-20 00:00:00
Activity Status Date: Not reported
Activity Group: Compliance Monitoring
Activity Type: Inspection/Evaluation
Activity Status: Not reported

Region Code: 10
Programmatic ID: AIR WAPSC0005303315000
Facility Registry ID: 110001920084
Air Operating Status Code: OPR
Default Air Classification Code: MIN
Air Program: MACT Standards (40 CFR Part 63)

Map ID
Direction
Distance
Elevation

MAP FINDINGS

Site

Database(s)

EDR ID Number
EPA ID Number

(Continued)

1000401799

Activity Date: 2003-09-30 00:00:00
Activity Status Date: Not reported
Activity Group: Compliance Monitoring
Activity Type: Inspection/Evaluation
Activity Status: Not reported

Region Code: 10
Programmatic ID: AIR WAPSC0005303315000
Facility Registry ID: 110001920084
Air Operating Status Code: OPR
Default Air Classification Code: MIN
Air Program: MACT Standards (40 CFR Part 63)
Activity Date: 2004-06-29 00:00:00
Activity Status Date: Not reported
Activity Group: Compliance Monitoring
Activity Type: Inspection/Evaluation
Activity Status: Not reported

Region Code: 10
Programmatic ID: AIR WAPSC0005303315000
Facility Registry ID: 110001920084
Air Operating Status Code: OPR
Default Air Classification Code: MIN
Air Program: MACT Standards (40 CFR Part 63)
Activity Date: 2004-09-30 00:00:00
Activity Status Date: Not reported
Activity Group: Compliance Monitoring
Activity Type: Inspection/Evaluation
Activity Status: Not reported

Region Code: 10
Programmatic ID: AIR WAPSC0005303315000
Facility Registry ID: 110001920084
Air Operating Status Code: OPR
Default Air Classification Code: MIN
Air Program: MACT Standards (40 CFR Part 63)
Activity Date: 2005-02-24 00:00:00
Activity Status Date: Not reported
Activity Group: Compliance Monitoring
Activity Type: Inspection/Evaluation
Activity Status: Not reported

Region Code: 10
Programmatic ID: AIR WAPSC0005303315000
Facility Registry ID: 110001920084
Air Operating Status Code: OPR
Default Air Classification Code: MIN
Air Program: MACT Standards (40 CFR Part 63)
Activity Date: 2005-12-28 00:00:00
Activity Status Date: Not reported
Activity Group: Compliance Monitoring
Activity Type: Inspection/Evaluation
Activity Status: Not reported

Region Code: 10
Programmatic ID: AIR WAPSC0005303315000
Facility Registry ID: 110001920084

Map ID
Direction
Distance
Elevation

MAP FINDINGS

Site

Database(s)

EDR ID Number
EPA ID Number

(Continued)

1000401799

Air Operating Status Code: OPR
Default Air Classification Code: MIN
Air Program: MACT Standards (40 CFR Part 63)
Activity Date: 2006-12-06 00:00:00
Activity Status Date: Not reported
Activity Group: Compliance Monitoring
Activity Type: Inspection/Evaluation
Activity Status: Not reported

Region Code: 10
Programmatic ID: AIR WAPSC0005303315000
Facility Registry ID: 110001920084
Air Operating Status Code: OPR
Default Air Classification Code: MIN
Air Program: MACT Standards (40 CFR Part 63)
Activity Date: 2007-08-23 00:00:00
Activity Status Date: Not reported
Activity Group: Compliance Monitoring
Activity Type: Inspection/Evaluation
Activity Status: Not reported

Region Code: 10
Programmatic ID: AIR WAPSC0005303315000
Facility Registry ID: 110001920084
Air Operating Status Code: OPR
Default Air Classification Code: MIN
Air Program: MACT Standards (40 CFR Part 63)
Activity Date: 2008-06-09 00:00:00
Activity Status Date: Not reported
Activity Group: Compliance Monitoring
Activity Type: Inspection/Evaluation
Activity Status: Not reported

Region Code: 10
Programmatic ID: AIR WAPSC0005303315000
Facility Registry ID: 110001920084
Air Operating Status Code: OPR
Default Air Classification Code: MIN
Air Program: MACT Standards (40 CFR Part 63)
Activity Date: 2009-08-05 00:00:00
Activity Status Date: Not reported
Activity Group: Compliance Monitoring
Activity Type: Inspection/Evaluation
Activity Status: Not reported

Region Code: 10
Programmatic ID: AIR WAPSC0005303315000
Facility Registry ID: 110001920084
Air Operating Status Code: OPR
Default Air Classification Code: MIN
Air Program: MACT Standards (40 CFR Part 63)
Activity Date: 2010-07-19 00:00:00
Activity Status Date: Not reported
Activity Group: Compliance Monitoring
Activity Type: Inspection/Evaluation
Activity Status: Not reported

Map ID
Direction
Distance
Elevation

MAP FINDINGS

Site

Database(s)

EDR ID Number
EPA ID Number

(Continued)

1000401799

Region Code: 10
Programmatic ID: AIR WAPSC0005303315000
Facility Registry ID: 110001920084
Air Operating Status Code: OPR
Default Air Classification Code: MIN
Air Program: MACT Standards (40 CFR Part 63)
Activity Date: 2011-01-27 00:00:00
Activity Status Date: Not reported
Activity Group: Compliance Monitoring
Activity Type: Inspection/Evaluation
Activity Status: Not reported

Region Code: 10
Programmatic ID: AIR WAPSC0005303315000
Facility Registry ID: 110001920084
Air Operating Status Code: OPR
Default Air Classification Code: MIN
Air Program: MACT Standards (40 CFR Part 63)
Activity Date: 2012-01-25 00:00:00
Activity Status Date: Not reported
Activity Group: Compliance Monitoring
Activity Type: Inspection/Evaluation
Activity Status: Not reported

Region Code: 10
Programmatic ID: AIR WAPSC0005303315000
Facility Registry ID: 110001920084
Air Operating Status Code: OPR
Default Air Classification Code: MIN
Air Program: MACT Standards (40 CFR Part 63)
Activity Date: 2013-03-04 00:00:00
Activity Status Date: Not reported
Activity Group: Compliance Monitoring
Activity Type: Inspection/Evaluation
Activity Status: Not reported

Region Code: 10
Programmatic ID: AIR WAPSC0005303315000
Facility Registry ID: 110001920084
Air Operating Status Code: OPR
Default Air Classification Code: MIN
Air Program: MACT Standards (40 CFR Part 63)
Activity Date: 2013-10-24 00:00:00
Activity Status Date: Not reported
Activity Group: Compliance Monitoring
Activity Type: Inspection/Evaluation
Activity Status: Not reported

Region Code: 10
Programmatic ID: AIR WAPSC0005303315000
Facility Registry ID: 110001920084
Air Operating Status Code: OPR
Default Air Classification Code: MIN
Air Program: MACT Standards (40 CFR Part 63)
Activity Date: 2000-08-18 00:00:00
Activity Status Date: 2000-08-18 00:00:00
Activity Group: Enforcement Action

Map ID
Direction
Distance
Elevation

MAP FINDINGS

Site

Database(s)

EDR ID Number
EPA ID Number

(Continued)

1000401799

Activity Type: Administrative - Informal
Activity Status: Achieved

Region Code: 10
Programmatic ID: AIR WAPSC0005303315000
Facility Registry ID: 110001920084
Air Operating Status Code: OPR
Default Air Classification Code: MIN
Air Program: MACT Standards (40 CFR Part 63)
Activity Date: 2007-09-21 00:00:00
Activity Status Date: 2007-09-21 00:00:00
Activity Group: Enforcement Action
Activity Type: Administrative - Informal
Activity Status: Achieved

FINDS:

Registry ID: 110001920084

Environmental Interest/Information System

Washington Facility / Site Identification System (WA-FSIS) provides a means to query and display data maintained by the Washington Department of Ecology. This system contains key information for each facility/site that is currently, or has been, of interest to the Air Quality, Dam Safety, Hazardous Waste, Toxics Cleanup, and Water Quality Programs.

AFS (Aerometric Information Retrieval System (AIRS) Facility Subsystem) replaces the former Compliance Data System (CDS), the National Emission Data System (NEDS), and the Storage and Retrieval of Aerometric Data (SAROAD). AIRS is the national repository for information concerning airborne pollution in the United States. AFS is used to track emissions and compliance data from industrial plants. AFS data are utilized by states to prepare State Implementation Plans to comply with regulatory programs and by EPA as an input for the estimation of total national emissions. AFS is undergoing a major redesign to support facility operating permits required under Title V of the Clean Air Act.

RCRAInfo is a national information system that supports the Resource Conservation and Recovery Act (RCRA) program through the tracking of events and activities related to facilities that generate, transport, and treat, store, or dispose of hazardous waste. RCRAInfo allows RCRA program staff to track the notification, permit, compliance, and corrective action activities required under RCRA.

HAZARDOUS WASTE BIENNIAL REPORTER

AIR MINOR

HAZNET:

envid: 1000401799
Year: 2005
GEPaid: WAD063346597

Map ID
Direction
Distance
Elevation

MAP FINDINGS

Site

Database(s)

EDR ID Number
EPA ID Number

(Continued)

1000401799

Contact: MIKE KARTES
Telephone: 2066226380
Mailing Name: Not reported
Mailing Address: 1175 HARRISON ST
Mailing City,St,Zip: SEATTLE, WA 981095318
Gen County: Not reported
TSD EPA ID: CAD009452657
TSD County: Not reported
Waste Category: Liquids with halogenated organic compounds >= 1,000 Mg./L
Disposal Method: Recycler
Tons: 0.22
Cat Decode: Not reported
Method Decode: Not reported
Facility County: Not reported

envid: 1000401799
Year: 2004
GEPaid: WAD063346597
Contact: MIKE KARTES
Telephone: 2066226380
Mailing Name: Not reported
Mailing Address: 1175 HARRISON ST
Mailing City,St,Zip: SEATTLE, WA 981095318
Gen County: Not reported
TSD EPA ID: CAD009452657
TSD County: Not reported
Waste Category: Liquids with halogenated organic compounds >= 1,000 Mg./L
Disposal Method: Treatment, Incineration
Tons: 0.22
Cat Decode: Not reported
Method Decode: Not reported
Facility County: Not reported

WA MANIFEST:

Facility Site ID Number: 51379913
EPA ID: WAD063346597
NAICS: 332813
SWC Desc: Not reported
FWC Desc: Not reported
Form Comm: Not reported
Data Year: Not reported
Permit by Rule: No
Treatment by Generator: No
Mixed radioactive waste: No
Importer of hazardous waste: No
Immediate recycler: No
Treatment/Storage/Disposal/Recycling Facility: No
Generator of dangerous fuel waste: No
Generator marketing to burner: No
Other marketers (i.e., blender, distributor, etc.): No
Utility boiler burner: No
Industry boiler burner: No
Industrial Furnace: No
Smelter deferral: No
Universal waste - batteries - generate: No
Universal waste - thermostats - generate: No
Universal waste - mercury - generate: No

Map ID
Direction
Distance
Elevation

MAP FINDINGS

Site

Database(s)

EDR ID Number
EPA ID Number

(Continued)

1000401799

Universal waste - lamps - generate: No
Universal waste - batteries - accumulate: No
Universal waste - thermostats - accumulate: No
Universal waste - mercury - accumulate: No
Universal waste - lamps - accumulate: No
Destination Facility for Universal Waste: No
Off-specification used oil burner - utility boiler: No
Off-specification used oil burner - industrial boiler: No
Off-specification used oil burner - industrial furnace: No
Tax Reg #: 600511412
Business Type: metal finishing
Mail Name: Mastercraft Metal Finishing Inc
Mail addr line1: 1175 HARRISON ST
Mail city,st,zip: SEATTLE, WA 98109-5318
Mail country: UNITED STATES
Legal org name: Mastercraft Metal Finishing Inc
Legal org type: Private
Legal addr line1: 1175 HARRISON ST
Legal city,st,zip: SEATTLE, WA 98109-5318
Legal country: UNITED STATES
Legal phone nbr: (206)622-6380
Legal effective date: 12/23/1983
Land org name: Mastercraft Investments
Land org type: Private
Land person name: Not reported
Land addr line1: 1175 HARRISON ST
Land city,st,zip: SEATTLE, WA 98109-5318
Land country: UNITED STATES
Land phone nbr: (206)622-6380
Operator org name: Not reported
Operator org type: Private
Operator addr line1: 1175 HARRISON ST
Operator city,st,zip: SEATTLE, WA 98109-5318
Operator country: UNITED STATES
Operator phone nbr: (206)622-6380
Operator effective date: 06/04/2004
Site contact name: James L Gaviglio SR
Site contact addr line1: 1175 HARRISON ST
Site Contact City/State/ Zip: SEATTLE, WA 98109-5318
Site Contact Country: UNITED STATES
Site Contact Phone #: (206)622-6380
Site Contact EMail: Not reported
Form Contact NAME: James L Gaviglio SR
Form Contact ADDR LINE1: 1175 HARRISON ST
Form Contact City,ST,Zip: SEATTLE, WA 98109-5318
Form Contact Country: UNITED STATES
Form Contact Phone #: (206)622-6380
Form Contact EMail: Not reported
Gen Status CD: SQG
Monthly Generation: No
Batch Generation: No
One Time Generation: No
Transport Own Waste: No
Tranports Other Waste: No
Recycler Onsite: No
Transfer Facility: No
Other Exemption: Not reported

Map ID
Direction
Distance
Elevation

MAP FINDINGS

Site

Database(s)

EDR ID Number
EPA ID Number

(Continued)

1000401799

UW Battery Gen: No
Used Oil Transporter: No
Used Oil Transfer Facility: No
Used Oil Processor: No
Used Oil Refiner: No
Used Oil Fuel Marketer Directs Shipments: No
Used Oil Fuel Marketer Meets Specs: No

Waste Streams Generated:

Facility ID: 51379913
Data Year: 2014
Description: Investigative derived waste soil from well installation.
Mix: False
Reported Qty: 10600 LB
Kilo Qty: 4808.16008
Density No: 0
Density Qty: Not reported

Facility ID: 51379913
Data Year: 2014
Description: Investigative derived waste water from well installation.
Mix: False
Reported Qty: 181 GAL
Kilo Qty: 615.762010
Density No: 7.5
Density Qty: PPG

Shipments Sent:

Facility ID: 51379913
Data Year: 2014
Shipment sent data: 2014-06-10 00:00:00
Reported Qty: 16 GAL
Kilo Qty: 54.4320009

Facility ID: 51379913
Data Year: 2014
Shipment sent data: 2014-06-10 00:00:00
Reported Qty: 165 GAL
Kilo Qty: 561.330009

Waste Stream Comments:

Facility ID: 51379913
Data Year: 2014
Comments: Investigative derived waste soil from well installation.

Facility ID: 51379913
Data Year: 2014
Comments: Shipment of 181 gallons of investigative derived waste.

Facility Site ID Number: 51379913
EPA ID: WAD063346597
NAICS: 332813
SWC Desc: WT02
FWC Desc: F001
Form Comm: WT02 for soils generated as investigative derived waste.F001 for water

Map ID
Direction
Distance
Elevation

MAP FINDINGS

Site

Database(s)

EDR ID Number
EPA ID Number

(Continued)

1000401799

generated as investigative derived waste.
Data Year: 2014
Permit by Rule: False
Treatment by Generator: False
Mixed radioactive waste: False
Importer of hazardous waste: False
Immediate recycler: False
Treatment/Storage/Disposal/Recycling Facility: False
Generator of dangerous fuel waste: False
Generator marketing to burner: False
Other marketers (i.e., blender, distributor, etc.): False
Utility boiler burner: False
Industry boiler burner: False
Industrial Furnace: False
Smelter deferral: False
Universal waste - batteries - generate: False
Universal waste - thermostats - generate: False
Universal waste - mercury - generate: False
Universal waste - lamps - generate: False
Universal waste - batteries - accumulate: False
Universal waste - thermostats - accumulate: False
Universal waste - mercury - accumulate: False
Universal waste - lamps - accumulate: False
Destination Facility for Universal Waste: False
Off-specification used oil burner - utility boiler: False
Off-specification used oil burner - industrial boiler: False
Off-specification used oil burner - industrial furnace: False
Tax Reg #: Not reported
Business Type: metal finishing
Mail Name: Mastercraft Metal Finishing Inc
Mail addr line1: 1175 HARRISON ST
Mail city,st,zip: SEATTLE, WA 98109-5318
Mail country: UNITED STATES
Legal org name: Mastercraft Metal Finishing Inc
Legal org type: Private
Legal addr line1: 1175 HARRISON ST
Legal city,st,zip: SEATTLE, WA 98109-5318
Legal country: UNITED STATES
Legal phone nbr: (206)622-6380
Legal effective date: 12/23/1983
Land org name: Mastercraft Investments
Land org type: Private
Land person name: Not reported
Land addr line1: 1175 HARRISON ST
Land city,st,zip: SEATTLE, WA 98109-5318
Land country: UNITED STATES
Land phone nbr: (206)622-6380
Operator org name: Not reported
Operator org type: Private
Operator addr line1: 1175 HARRISON ST
Operator city,st,zip: SEATTLE, WA 98109-5318
Operator country: UNITED STATES
Operator phone nbr: (206)622-6380
Operator effective date: 06/04/2004
Site contact name: James L Gaviglio SR
Site contact addr line1: 1175 HARRISON ST
Site Contact City/State/ Zip: SEATTLE, WA 98109-5318

Map ID
Direction
Distance
Elevation

MAP FINDINGS

Site

Database(s)

EDR ID Number
EPA ID Number

(Continued)

1000401799

Site Contact Country: UNITED STATES
Site Contact Phone #: (206)622-6380
Site Contact EMail: adamm@epi-wa.com
Form Contact NAME: James L Gaviglio SR
Form Contact ADDR LINE1: 1175 HARRISON ST
Form Contact City,ST,Zip: SEATTLE, WA 98109-5318
Form Contact Country: UNITED STATES
Form Contact Phone #: (206)622-6380
Form Contact EMail: adamm@epi-wa.com
Gen Status CD: MQG
Monthly Generation: False
Batch Generation: False
One Time Generation: True
Transport Own Waste: False
Tranports Other Waste: False
Recycler Onsite: False
Transfer Facility: False
Other Exemption: Not reported
UW Battery Gen: False
Used Oil Transporter: False
Used Oil Transfer Facility: False
Used Oil Processor: False
Used Oil Refiner: False
Used Oil Fuel Marketer Directs Shipments: False
Used Oil Fuel Marketer Meets Specs: False

Waste Streams Generated:

Facility ID: 51379913
Data Year: 2014
Description: Investigative derived waste soil from well installation.
Mix: False
Reported Qty: 10600 LB
Kilo Qty: 4808.16008
Density No: 0
Density Qty: Not reported

Facility ID: 51379913
Data Year: 2014
Description: Investigative derived waste water from well installation.
Mix: False
Reported Qty: 181 GAL
Kilo Qty: 615.762010
Density No: 7.5
Density Qty: PPG

Shipments Sent:

Facility ID: 51379913
Data Year: 2014
Shipment sent data: 2014-06-10 00:00:00
Reported Qty: 16 GAL
Kilo Qty: 54.4320009

Facility ID: 51379913
Data Year: 2014
Shipment sent data: 2014-06-10 00:00:00
Reported Qty: 165 GAL

Map ID
Direction
Distance
Elevation

MAP FINDINGS

Site

Database(s)

EDR ID Number
EPA ID Number

(Continued)

1000401799

Kilo Qty: 561.330009

Waste Stream Comments:

Facility ID: 51379913
Data Year: 2014
Comments: Investigative derived waste soil from well installation.

Facility ID: 51379913
Data Year: 2014
Comments: Shipment of 181 gallons of investigative derived waste.

Facility Site ID Number: 51379913
EPA ID: WAD063346597
NAICS: 332813
SWC Desc: Not reported
FWC Desc: Not reported
Form Comm: Not reported
Data Year: 2015
Permit by Rule: False
Treatment by Generator: False
Mixed radioactive waste: False
Importer of hazardous waste: False
Immediate recycler: False
Treatment/Storage/Disposal/Recycling Facility: False
Generator of dangerous fuel waste: False
Generator marketing to burner: False
Other marketers (i.e., blender, distributor, etc.): False
Utility boiler burner: False
Industry boiler burner: False
Industrial Furnace: False
Smelter deferral: False
Universal waste - batteries - generate: False
Universal waste - thermostats - generate: False
Universal waste - mercury - generate: False
Universal waste - lamps - generate: False
Universal waste - batteries - accumulate: False
Universal waste - thermostats - accumulate: False
Universal waste - mercury - accumulate: False
Universal waste - lamps - accumulate: False
Destination Facility for Universal Waste: False
Off-specification used oil burner - utility boiler: False
Off-specification used oil burner - industrial boiler: False
Off-specification used oil burner - industrial furnace: False
Tax Reg #: 600511412
Business Type: metal finishing
Mail Name: Mastercraft Metal Finishing Inc
Mail addr line1: 1175 HARRISON ST
Mail city,st,zip: SEATTLE, WA 98109-5318
Mail country: UNITED STATES
Legal org name: Mastercraft Metal Finishing Inc
Legal org type: Private
Legal addr line1: 1175 HARRISON ST
Legal city,st,zip: SEATTLE, WA 98109-5318
Legal country: UNITED STATES
Legal phone nbr: (206)622-6380
Legal effective date: 12/23/1983

Map ID
Direction
Distance
Elevation

MAP FINDINGS

Site

Database(s)

EDR ID Number
EPA ID Number

(Continued)

1000401799

Land org name: Mastercraft Metal Finishing
Land org type: Private
Land person name: James L Gaviglio Sr
Land addr line1: 1175 HARRISON ST
Land city,st,zip: SEATTLE, WA 98109-5318
Land country: UNITED STATES
Land phone nbr: (206)622-6380
Operator org name: Not reported
Operator org type: Private
Operator addr line1: 1175 HARRISON ST
Operator city,st,zip: SEATTLE, WA 98109-5318
Operator country: UNITED STATES
Operator phone nbr: (206)622-6380
Operator effective date: 06/04/2004
Site contact name: James L Gaviglio SR
Site contact addr line1: 1175 HARRISON ST
Site Contact City/State/ Zip: SEATTLE, WA 98109-5318
Site Contact Country: UNITED STATES
Site Contact Phone #: (206)622-6380
Site Contact EMail: joeygaviglio@comcast.net
Form Contact NAME: James L Gaviglio SR
Form Contact ADDR LINE1: 1175 HARRISON ST
Form Contact City,ST,Zip: SEATTLE, WA 98109-5318
Form Contact Country: UNITED STATES
Form Contact Phone #: (206)622-6380
Form Contact EMail: joeygaviglio@comcast.net
Gen Status CD: XQG
Monthly Generation: False
Batch Generation: False
One Time Generation: False
Transport Own Waste: False
Tranports Other Waste: False
Recycler Onsite: False
Transfer Facility: False
Other Exemption: Not reported
UW Battery Gen: False
Used Oil Transporter: False
Used Oil Transfer Facility: False
Used Oil Processor: False
Used Oil Refiner: False
Used Oil Fuel Marketer Directs Shipments: False
Used Oil Fuel Marketer Meets Specs: False

Waste Streams Generated:

Facility ID: 51379913
Data Year: 2014
Description: Investigative derived waste soil from well installation.
Mix: False
Reported Qty: 10600 LB
Kilo Qty: 4808.16008
Density No: 0
Density Qty: Not reported

Facility ID: 51379913
Data Year: 2014
Description: Investigative derived waste water from well installation.
Mix: False

Map ID
Direction
Distance
Elevation

MAP FINDINGS

Site

Database(s)

EDR ID Number
EPA ID Number

(Continued)

1000401799

Reported Qty: 181 GAL
Kilo Qty: 615.762010
Density No: 7.5
Density Qty: PPG

Shipments Sent:
Facility ID: 51379913
Data Year: 2014
Shipment sent data: 2014-06-10 00:00:00
Reported Qty: 16 GAL
Kilo Qty: 54.4320009

Facility ID: 51379913
Data Year: 2014
Shipment sent data: 2014-06-10 00:00:00
Reported Qty: 165 GAL
Kilo Qty: 561.330009

Waste Stream Comments:

Facility ID: 51379913
Data Year: 2014
Comments: Investigative derived waste soil from well installation.

Facility ID: 51379913
Data Year: 2014
Comments: Shipment of 181 gallons of investigative derived waste.

ECHO:

Envid: 1000401799
Registry ID: 110001920084
DFR URL: http://echo.epa.gov/detailed_facility_report?fid=110001920084

BY282
ENE
1/4-1/2
0.489 mi.
2581 ft.

U.S. WEST BUILDING CONSTRUCTION
900 FAIRVIEW
SEATTLE, WA 98109
Site 1 of 2 in cluster BY

WA ICR S103510315
N/A

Relative:
Lower

ICR:
Date Ecology Received Report: 11/16/92
Contaminants Found at Site: Petroleum products
Media Contaminated: Soil
Waste Management: Tank
Region: North Western
Type of Report Ecology Received: Interim cleanup report
Site Register Issue: 92-38
County Code: 17
Contact: Not reported
Report Title: Not reported

Actual:
28 ft.

Map ID
Direction
Distance
Elevation

MAP FINDINGS

Site

Database(s)

EDR ID Number
EPA ID Number

BU283
SSW
1/4-1/2
0.489 mi.
2581 ft.

KOMO BLOCK CONSTRUCTION
FIFTH AVE. AND DENNY WAY
SEATTLE, WA 98109

WA ICR **S103504900**
N/A

Site 4 of 5 in cluster BU

Relative:
Higher

ICR:

Date Ecology Received Report: 12/29/98
Contaminants Found at Site: Petroleum products
Media Contaminated: Soil
Waste Management: Tank
Region: North Western
Type of Report Ecology Received: Final cleanup report
Site Register Issue: 98-11
County Code: 17
Contact: Not reported
Report Title: Not reported

Actual:
129 ft.

Date Ecology Received Report: 07/06/01
Contaminants Found at Site: Petroleum products
Media Contaminated: Soil
Waste Management: Tank
Region: North Western
Type of Report Ecology Received: Final cleanup report
Site Register Issue: 98-41
County Code: 17
Contact: Not reported
Report Title: Additional Excavation

BZ284
West
1/4-1/2
0.490 mi.
2588 ft.

155 MERCER ST
SEATTLE, WA 98109

WA ALLSITES **1001490486**
RCRA NonGen / NLR **WAD982658486**
FINDS
ECHO

Site 1 of 4 in cluster BZ

Relative:
Higher

ALLSITES:

Facility Name: SEATTLE REPERTORY THEATRE
Facility Id: 92191265

Actual:
137 ft.

Interaction: 72008
Interaction 1: I
Interaction 2: HWG
Ecology Program: HAZWASTE
Program Data: TURBOWASTE
Facility Alt.: Not reported
Program ID: WAD982658486
Date Interaction: 1989-05-26 00:00:00
Date Interaction 3: Hazardous Waste Generator
Latitude: 47.624784384000002
Longitude: -122.358565098

RCRA NonGen / NLR:

Date form received by agency: 11/16/1995
Facility name: Not reported
Facility address: 155 MERCER ST
SEATTLE, WA 98109
EPA ID: WAD982658486
Contact: SEATTLE REPERTO SEATTLE REPERTO

Map ID
Direction
Distance
Elevation

MAP FINDINGS

Site

Database(s)

EDR ID Number
EPA ID Number

(Continued)

1001490486

Contact address: 155 MERCER ST
SEATTLE, WA 98109-4639
Contact country: US
Contact telephone: (000)000-0000
Contact email: Not reported
EPA Region: Not reported
Classification: Non-Generator
Description: Handler: Non-Generators do not presently generate hazardous waste

Owner/Operator Summary:

Owner/operator name: JILL C
Owner/operator address: 155 MERCER ST
SEATTLE, WA 98109
Owner/operator country: US
Owner/operator telephone: (206)443-2210
Legal status: Private
Owner/Operator Type: Operator
Owner/Op start date: 12/06/1996
Owner/Op end date: Not reported

Owner/operator name: SEATTLE REPERTO S
Owner/operator address: 155 MERCER ST
SEATTLE, WA 98109
Owner/operator country: US
Owner/operator telephone: (000)000-0000
Legal status: Private
Owner/Operator Type: Owner
Owner/Op start date: 12/06/1996
Owner/Op end date: Not reported

Handler Activities Summary:

U.S. importer of hazardous waste: No
Mixed waste (haz. and radioactive): No
Recycler of hazardous waste: No
Transporter of hazardous waste: No
Treater, storer or disposer of HW: No
Underground injection activity: No
On-site burner exemption: No
Furnace exemption: No
Used oil fuel burner: No
Used oil processor: No
User oil refiner: No
Used oil fuel marketer to burner: No
Used oil Specification marketer: No
Used oil transfer facility: No
Used oil transporter: No

Historical Generators:

Date form received by agency: 11/16/1995
Site name: SEATTLE REPERTORY THEATRE
Classification: Not a generator, verified

Violation Status: No violations found

FINDS:

Map ID
 Direction
 Distance
 Elevation

MAP FINDINGS

Site

Database(s)

EDR ID Number
 EPA ID Number

(Continued)

1001490486

Registry ID: 110005347990

Environmental Interest/Information System

Washington Facility / Site Identification System (WA-FSIS) provides a means to query and display data maintained by the Washington Department of Ecology. This system contains key information for each facility/site that is currently, or has been, of interest to the Air Quality, Dam Safety, Hazardous Waste, Toxics Cleanup, and Water Quality Programs.

RCRAInfo is a national information system that supports the Resource Conservation and Recovery Act (RCRA) program through the tracking of events and activities related to facilities that generate, transport, and treat, store, or dispose of hazardous waste. RCRAInfo allows RCRA program staff to track the notification, permit, compliance, and corrective action activities required under RCRA.

ECHO:

Envid: 1001490486
 Registry ID: 110005347990
 DFR URL: http://echo.epa.gov/detailed_facility_report?fid=110005347990

285
SE
1/4-1/2
0.491 mi.
2592 ft.

FAIRVIEW PROPERTIES LLC
300 FAIRVIEW AVE N
SEATTLE, WA 98109

WA ALLSITES **S118344813**
N/A

Relative:
Higher

ALLSITES:
 Facility Name: FAIRVIEW PROPERTIES LLC
 Facility Id: 18147

Actual:
107 ft.

Interaction: 115444
 Interaction 1: A
 Interaction 2: RSVP
 Ecology Program: HAZWASTE
 Program Data: RSVP
 Facility Alt.: Fairview Properties LLC
 Program ID: Not reported
 Date Interaction: 2011-08-17 00:00:00
 Date Interaction 3: Revised Site Visit Progra
 Latitude: 47.620944256999998
 Longitude: -122.333896658

Map ID
Direction
Distance
Elevation

MAP FINDINGS

Site

Database(s)

EDR ID Number
EPA ID Number

BZ286 **WILLIAM ARNOLD**
West **150 MERCER**
1/4-1/2 **SEATTLE, WA 98109**
0.491 mi.
2595 ft. **Site 2 of 4 in cluster BZ**

WA HSL **U000591570**
WA CSCSL **N/A**
WA LUST
WA UST
WA ALLSITES

Relative:
Higher

HSL:
edr_fstat: WA
edr_fzip: Not reported
edr_fcnty: KING
edr_zip: Not reported
Facility Type: Hazardous Sites List
Facility Status: Cleanup Started
FSID Number: 25287143
Rank: 3
Region: NW
EDR Link ID: 25287143
Region Decode: NORTHWEST REGIONAL OFFICE

Actual:
138 ft.

CSCSL:
Facility ID: 25287143
Region: Northwest
Lat/Long: 47.624806 / -122.353865
Brownfield Status: Not reported
Rank Status: 3
Clean Up Siteid: 8463
Site Status: Cleanup Started
PSI?: Not reported
Contaminant Name: Petroleum-Other
Ground Water: Not reported
Surface Water: Not reported
Soil: Confirmed Above Cleanup Level
Sediment: Not reported
Air: Not reported
Bedrock: Not reported
Responsible Unit: Northwest

LUST:
Facility ID: 25287143
Lust Status Type: Cleanup Started
Cleanup Site ID: 8463
Cleanup Unit Type: Upland
Process Type: Independent Action
Cleanup Unit Name: TEXACO PRO INVESTMENTS SITE
Lust Status Date: 06/01/1995
Response Section: Northwest
Lat/Long: 47.624806 / -122.35386

UST:
Facility ID: 25287143
Site Id: 6996
UBI: Not reported
Phone Number: Not reported
Decimal Latitude: 47.624806133
Decimal Longitude: -122.35386488

Tank Name: 1
Tag Number: Not reported

Map ID
Direction
Distance
Elevation

MAP FINDINGS

Site

Database(s)

EDR ID Number
EPA ID Number

WILLIAM ARNOLD (Continued)

U000591570

Tank Status: Removed
Tank Status Date: 08/06/1996
Tank Install Date: 00/31/1964
Tank Closure Date: Not reported
Capacity Range: Not reported
Tank Permit Expiration Date: Not reported
Tank Upgrade Date: Not reported
Tank Spill Prevention: Other
Tank Overfill Prevention: Other
Tank Material: Other
Tank Construction: Other
Tank Tightness Test: Not reported
Tank Corrosion Protection: Other
Tank Manifold: Not reported
Tank Release Detection: Not reported
Tank SFC Type: Not reported
Pipe Material: Steel
Pipe Construction: Other
Pipe Primary Release Detection: Not reported
Pipe Second Release Detection: Not reported
Pipe Corrosion Protection: Other
Pipe Pumping System: Not reported
Responsible Unit: NORTHWEST
Dispencer/Pump SFC Type: Not reported

Tank Name: 2
Tag Number: Not reported
Tank Status: Removed
Tank Status Date: 08/06/1996
Tank Install Date: 00/31/1964
Tank Closure Date: Not reported
Capacity Range: Not reported
Tank Permit Expiration Date: Not reported
Tank Upgrade Date: Not reported
Tank Spill Prevention: Other
Tank Overfill Prevention: Other
Tank Material: Other
Tank Construction: Other
Tank Tightness Test: Not reported
Tank Corrosion Protection: Other
Tank Manifold: Not reported
Tank Release Detection: Not reported
Tank SFC Type: Not reported
Pipe Material: Steel
Pipe Construction: Other
Pipe Primary Release Detection: Not reported
Pipe Second Release Detection: Not reported
Pipe Corrosion Protection: Other
Pipe Pumping System: Not reported
Responsible Unit: NORTHWEST
Dispencer/Pump SFC Type: Not reported

Tank Name: 3
Tag Number: Not reported
Tank Status: Removed

Map ID
Direction
Distance
Elevation

MAP FINDINGS

Site

Database(s)

EDR ID Number
EPA ID Number

WILLIAM ARNOLD (Continued)

U000591570

Tank Status Date: 08/06/1996
Tank Install Date: 00/31/1964
Tank Closure Date: Not reported
Capacity Range: Not reported
Tank Permit Expiration Date: Not reported
Tank Upgrade Date: Not reported
Tank Spill Prevention: Other
Tank Overfill Prevention: Other
Tank Material: Other
Tank Construction: Other
Tank Tightness Test: Not reported
Tank Corrosion Protection: Other
Tank Manifold: Not reported
Tank Release Detection: Not reported
Tank SFC Type: Not reported
Pipe Material: Steel
Pipe Construction: Other
Pipe Primary Release Detection: Not reported
Pipe Second Release Detection: Not reported
Pipe Corrosion Protection: Other
Pipe Pumping System: Not reported
Responsible Unit: NORTHWEST
Dispencer/Pump SFC Type: Not reported

Tank Name: 4
Tag Number: Not reported
Tank Status: Removed
Tank Status Date: 08/06/1996
Tank Install Date: 00/31/1964
Tank Closure Date: Not reported
Capacity Range: 111 TO 1,100 Gallons
Tank Permit Expiration Date: Not reported
Tank Upgrade Date: Not reported
Tank Spill Prevention: Other
Tank Overfill Prevention: Other
Tank Material: Other
Tank Construction: Other
Tank Tightness Test: Not reported
Tank Corrosion Protection: Other
Tank Manifold: Not reported
Tank Release Detection: Weekly Manual Gauging
Tank SFC Type: Not reported
Pipe Material: Steel
Pipe Construction: Other
Pipe Primary Release Detection: Other
Pipe Second Release Detection: Not reported
Pipe Corrosion Protection: Other
Pipe Pumping System: Gravity Delivery System (No Pump)
Responsible Unit: NORTHWEST
Dispencer/Pump SFC Type: Not reported

ALLSITES:

Facility Name: WILLIAM ARNOLD
Facility Id: 25287143

Interaction: 34363

Map ID
 Direction
 Distance
 Elevation

MAP FINDINGS

Site

Database(s)

EDR ID Number
 EPA ID Number

WILLIAM ARNOLD (Continued)

U000591570

Interaction 1: A
 Interaction 2: LUST
 Ecology Program: TOXICS
 Program Data: ISIS
 Facility Alt.: Not reported
 Program ID: 6996
 Date Interaction: 1992-12-31 00:00:00
 Date Interaction 3: LUST Facility
 Latitude: 47.624799181
 Longitude: -122.353862511

Interaction: 34364
 Interaction 1: A
 Interaction 2: UST
 Ecology Program: TOXICS
 Program Data: UST
 Facility Alt.: Not reported
 Program ID: 6996
 Date Interaction: 2000-03-20 00:00:00
 Date Interaction 3: Underground Storage Tank
 Latitude: 47.624799181
 Longitude: -122.353862511

BZ287
West
1/4-1/2
0.491 mi.
2595 ft.

TEXACO PRO INVESTMENTS
150 MERCER ST.
SEATTLE, WA 98109
Site 3 of 4 in cluster BZ

WA ICR S103510095
N/A

Relative:
Higher

ICR:
 Date Ecology Received Report: 12/31/92
 Contaminants Found at Site: Petroleum products
 Media Contaminated: Soil
 Waste Management: Tank
 Region: North Western
 Type of Report Ecology Received: Interim cleanup report
 Site Register Issue: 92-44
 County Code: 17
 Contact: Not reported
 Report Title: Not reported

Actual:
138 ft.

BY288
ENE
1/4-1/2
0.492 mi.
2599 ft.

PEOPLES CAR REPAIR
900 FAIRVIEW N
SEATTLE, WA 98109
Site 2 of 2 in cluster BY

WA VCP S105922790
WA ALLSITES N/A
WA CSCSL NFA

Relative:
Lower

VCP:
 edr_fstat: WA
 edr_fzip: 98109
 edr_fcnty: KING
 edr_zip: Not reported
 Facility ID: 7891850
 VCP Status: Not reported

Actual:
29 ft.

Map ID
Direction
Distance
Elevation

MAP FINDINGS

Site

Database(s)

EDR ID Number
EPA ID Number

PEOPLES CAR REPAIR (Continued)

S105922790

VCP: Yes
Ecology Status: Not reported
NFA Type: Not reported
Date NFA: 6/9/2003
Rank: Not reported
Cleanup Siteid: 1002

ALLSITES:

Facility Name: FRED HUTCHINSON RESEARCH CTR PHASE IV
Facility Id: 7891850

Interaction: 21659
Interaction 1: I
Interaction 2: VOLCLNST
Ecology Program: TOXICS
Program Data: ISIS
Facility Alt.: Fred Hutchinson Research Ctr Phase IV
Program ID: NW1082
Date Interaction: 2003-03-24 00:00:00
Date Interaction 3: Voluntary Cleanup Sites
Latitude: 47.627426792000001
Longitude: -122.331767134

Facility Name: PEOPLES CAR REPAIR
Facility Id: 27281843

Interaction: 35427
Interaction 1: I
Interaction 2: UST
Ecology Program: TOXICS
Program Data: UST
Facility Alt.: Not reported
Program ID: 97408
Date Interaction: 1954-01-01 00:00:00
Date Interaction 3: Underground Storage Tank
Latitude: 47.627514380999997
Longitude: -122.332375101

Interaction: 35428
Interaction 1: I
Interaction 2: HWG
Ecology Program: HAZWASTE
Program Data: TURBOWASTE
Facility Alt.: Not reported
Program ID: WAD988496717
Date Interaction: 1991-11-14 00:00:00
Date Interaction 3: Hazardous Waste Generator
Latitude: 47.627514380999997
Longitude: -122.332375101

Interaction: 35429
Interaction 1: I
Interaction 2: LUST
Ecology Program: TOXICS

Map ID
Direction
Distance
Elevation

MAP FINDINGS

Site

Database(s)

EDR ID Number
EPA ID Number

PEOPLES CAR REPAIR (Continued)

S105922790

Program Data: ISIS
Facility Alt.: Not reported
Program ID: 97408
Date Interaction: 1992-09-14 00:00:00
Date Interaction 3: LUST Facility
Latitude: 47.627514380999997
Longitude: -122.332375101

CSCSL NFA:
Facility/Site Id: 7891850
CS Id: 1002
NFA Date: 06/09/2003
Rank: Not reported
VCP: Yes
Latitude: 47.627431
Longitude: -122.331786

Facility/Site Id: 27281843
CS Id: 8537
NFA Date: 06/09/2003
Rank: Not reported
VCP: No
Latitude: 47.627520
Longitude: -122.332390

CA289
SSE
1/4-1/2
0.493 mi.
2605 ft.

BMS INVESTMENT
964 DENNY WAY
SEATTLE, WA 98109

WA ICR **S103505317**
N/A

Site 1 of 2 in cluster CA

Relative:
Higher

ICR:
Date Ecology Received Report: 05/22/90
Contaminants Found at Site: Petroleum products
Media Contaminated: Soil
Waste Management: Tank
Region: North Western
Type of Report Ecology Received: Interim cleanup report
Site Register Issue: 90-03
County Code: 17
Contact: Not reported
Report Title: Not reported

Actual:
78 ft.

BZ290
West
1/4-1/2
0.495 mi.
2611 ft.

QUEEN ANNE TOWER
620 WARREN AVENUE N
SEATTLE, WA 98109

WA UST **U003028656**
WA ALLSITES **N/A**

Site 4 of 4 in cluster BZ

Relative:
Higher

UST:
Facility ID: 67455439
Site Id: 8820
UBI: Not reported
Phone Number: Not reported
Decimal Latitude: 47.625225553

Actual:
140 ft.

Map ID
Direction
Distance
Elevation

MAP FINDINGS

Site

Database(s)

EDR ID Number
EPA ID Number

QUEEN ANNE TOWER (Continued)

U003028656

Decimal Longitude: -122.35381742
Tank Name: 1
Tag Number: Not reported
Tank Status: Removed
Tank Status Date: 08/06/1996
Tank Install Date: 00/31/1964
Tank Closure Date: Not reported
Capacity Range: 111 TO 1,100 Gallons
Tank Permit Expiration Date: 08/05/1992
Tank Upgrade Date: Not reported
Tank Spill Prevention: Not reported
Tank Overfill Prevention: Not reported
Tank Material: Steel
Tank Construction: Single Wall Tank
Tank Tightness Test: Not reported
Tank Corrosion Protection: Not reported
Tank Manifold: Not reported
Tank Release Detection: Not reported
Tank SFC Type: Not reported
Pipe Material: Steel
Pipe Construction: Not reported
Pipe Primary Release Detection: Not reported
Pipe Second Release Detection: Not reported
Pipe Corrosion Protection: Not reported
Pipe Pumping System: Not reported
Responsible Unit: NORTHWEST
Dispenser/Pump SFC Type: Not reported

ALLSITES:

Facility Name: QUEEN ANNE TOWER
Facility Id: 67455439
Interaction: 58331
Interaction 1: I
Interaction 2: UST
Ecology Program: TOXICS
Program Data: UST
Facility Alt.: Not reported
Program ID: 8820
Date Interaction: 2000-02-29 00:00:00
Date Interaction 3: Underground Storage Tank
Latitude: 47.625219758999997
Longitude: -122.35379601699999

CB291
SSW
1/4-1/2
0.495 mi.
2612 ft.

GROSVENOR HOUSE
500 WALL ST STE 100
SEATTLE, WA 98121
Site 1 of 2 in cluster CB

WA ALLSITES 1000390412
RCRA NonGen / NLR WAD135034577
FINDS
ECHO

Relative:
Higher

ALLSITES:
Facility Name: GROSVENOR HOUSE
Facility Id: 5648737

Actual:
123 ft.

Interaction: 17202

Map ID
Direction
Distance
Elevation

MAP FINDINGS

Site

Database(s)

EDR ID Number
EPA ID Number

GROSVENOR HOUSE (Continued)

1000390412

Interaction 1: I
Interaction 2: HWG
Ecology Program: HAZWASTE
Program Data: TURBOWASTE
Facility Alt.: Not reported
Program ID: WAD135034577
Date Interaction: 1989-04-13 00:00:00
Date Interaction 3: Hazardous Waste Generator
Latitude: 47.617554382999998
Longitude: -122.345265101

RCRA NonGen / NLR:

Date form received by agency: 01/01/1994
Facility name: Not reported
Facility address: 500 WALL ST STE 100
SEATTLE, WA 98121
EPA ID: WAD135034577
Contact: GROSVENOR HOUSE GROSVENOR HOUSE
Contact address: 500 WALL ST STE 100
SEATTLE, WA 98121-1531
Contact country: US
Contact telephone: (000)000-0000
Contact email: Not reported
EPA Region: Not reported
Classification: Non-Generator
Description: Handler: Non-Generators do not presently generate hazardous waste

Owner/Operator Summary:

Owner/operator name: GROSVENOR HOUSE G
Owner/operator address: 500 WALL ST STE 100
SEATTLE, WA 98121
Owner/operator country: US
Owner/operator telephone: (000)000-0000
Legal status: Private
Owner/Operator Type: Owner
Owner/Op start date: 05/02/1996
Owner/Op end date: Not reported

Handler Activities Summary:

U.S. importer of hazardous waste: No
Mixed waste (haz. and radioactive): No
Recycler of hazardous waste: No
Transporter of hazardous waste: No
Treater, storer or disposer of HW: No
Underground injection activity: No
On-site burner exemption: No
Furnace exemption: No
Used oil fuel burner: No
Used oil processor: No
Used oil refiner: No
Used oil fuel marketer to burner: No
Used oil Specification marketer: No
Used oil transfer facility: No
Used oil transporter: No

Map ID
 Direction
 Distance
 Elevation

MAP FINDINGS

Site

Database(s)

EDR ID Number
 EPA ID Number

GROSVENOR HOUSE (Continued)

1000390412

Historical Generators:

Date form received by agency: 12/31/1990
 Site name: GROSVENOR HOUSE
 Classification: Large Quantity Generator

Violation Status: No violations found

FINDS:

Registry ID: 110005331630

Environmental Interest/Information System

RCRAInfo is a national information system that supports the Resource Conservation and Recovery Act (RCRA) program through the tracking of events and activities related to facilities that generate, transport, and treat, store, or dispose of hazardous waste. RCRAInfo allows RCRA program staff to track the notification, permit, compliance, and corrective action activities required under RCRA.

ECHO:

Envid: 1000390412
 Registry ID: 110005331630
 DFR URL: http://echo.epa.gov/detailed_facility_report?fid=110005331630

CB292
SSW
1/4-1/2
0.495 mi.
2612 ft.

ARCHSTONE BELLTOWN
500 WALL ST
SEATTLE, WA 98121
Site 2 of 2 in cluster CB

WA CSCSL **S105397001**
WA ALLSITES **N/A**
WA SPILLS

Relative:
Higher

CSCSL:
 Facility ID: 1908878
 Region: Northwest
 Lat/Long: 47.617905 / -122.345014
 Brownfield Status: Not reported
 Rank Status: N
 Clean Up Siteid: 1767
 Site Status: Cleanup Started
 PSI?: Yes
 Contaminant Name: Petroleum Products-Unspecified
 Ground Water: Not reported
 Surface Water: Not reported
 Soil: Confirmed Above Cleanup Level
 Sediment: Not reported
 Air: Not reported
 Bedrock: Not reported
 Responsible Unit: Northwest

Actual:
123 ft.

Facility ID: 1908878
 Region: Northwest
 Lat/Long: 47.617905 / -122.345014
 Brownfield Status: Not reported
 Rank Status: N
 Clean Up Siteid: 1767
 Site Status: Cleanup Started
 PSI?: Yes

Map ID
Direction
Distance
Elevation

MAP FINDINGS

Site

Database(s)

EDR ID Number
EPA ID Number

ARCHSTONE BELLTOWN (Continued)

S105397001

Contaminant Name: Polycyclic Aromatic Hydrocarbons
Ground Water: Below MTCA Cleanup Level After Assessment
Surface Water: Not reported
Soil: Not reported
Sediment: Not reported
Air: Not reported
Bedrock: Not reported
Responsible Unit: Northwest

ALLSITES:

Facility Name: ARCHSTONE BELLTOWN
Facility Id: 1908878

Interaction: 9537
Interaction 1: I
Interaction 2: VOLCLNST
Ecology Program: TOXICS
Program Data: ISIS
Facility Alt.: Archstone Belltown
Program ID: NW1787
Date Interaction: 2007-06-06 00:00:00
Date Interaction 3: Voluntary Cleanup Sites
Latitude: 47.61789856
Longitude: -122.344984673

Interaction: 9538
Interaction 1: I
Interaction 2: VOLCLNST
Ecology Program: TOXICS
Program Data: ISIS
Facility Alt.: Archstone Belltown
Program ID: NW1919
Date Interaction: 2008-03-28 00:00:00
Date Interaction 3: Voluntary Cleanup Sites
Latitude: 47.61789856
Longitude: -122.344984673

SPILLS:

Facility ID: 518040
Medium: Not reported
Material Desc: OTHER HAZARDOUS
Material Qty: Not reported
Material Units: Not reported
Date Received: 05/02/2001
Contact Name: WG CLARK
Incident Date: Not reported
Incident Category Type: Not reported
Incident Category: Not reported
Latitude: Not reported
Longitude: Not reported
Source Type: Not reported
Source: Not reported
Vessel Facility Name2: Not reported
Recovered Quantity: Not reported

Map ID
Direction
Distance
Elevation

MAP FINDINGS

Site

Database(s)

EDR ID Number
EPA ID Number

ARCHSTONE BELLTOWN (Continued)

S105397001

Resp Party Name: Not reported

BT293 **HUGHES IRREVOCABLE INTER TRUST**
ESE **1220 REPUBLICAN ST**
1/4-1/2 **SEATTLE, WA 98109**
0.495 mi.
2612 ft. **Site 6 of 6 in cluster BT**

WA VCP **S103507800**
WA ICR **N/A**
WA ALLSITES
WA CSCSL NFA

Relative:
Higher

VCP:
edr_fstat: WA
edr_fzip: 98109
edr_fcnty: KING
edr_zip: Not reported
Facility ID: 54847534
VCP Status: Not reported
VCP: Yes
Ecology Status: Not reported
NFA Type: Not reported
Date NFA: 4/13/2006
Rank: Not reported
Cleanup Siteid: 6267

Actual:
97 ft.

ICR:
Date Ecology Received Report: 08/10/93
Contaminants Found at Site: Petroleum products
Media Contaminated: Soil
Waste Management: Tank
Region: North Western
Type of Report Ecology Received: Final cleanup report
Site Register Issue: 93-22
County Code: 17
Contact: Not reported
Report Title: Not reported

ALLSITES:
Facility Name: HUGHES IRREVOCABLE INTER TRUST
Facility Id: 54847534

Interaction: 51060
Interaction 1: I
Interaction 2: HWG
Ecology Program: HAZWASTE
Program Data: TURBOWASTE
Facility Alt.: Not reported
Program ID: WAD988520177
Date Interaction: 1993-04-26 00:00:00
Date Interaction 3: Hazardous Waste Generator
Latitude: 47.623296015000001
Longitude: -122.33203079

Interaction: 51061
Interaction 1: I
Interaction 2: LUST
Ecology Program: TOXICS
Program Data: ISIS
Facility Alt.: Not reported

Map ID
Direction
Distance
Elevation

MAP FINDINGS

Site

Database(s)

EDR ID Number
EPA ID Number

HUGHES IRREVOCABLE INTER TRUST (Continued)

S103507800

Program ID: 102478
Date Interaction: 1993-08-10 00:00:00
Date Interaction 3: LUST Facility
Latitude: 47.623296015000001
Longitude: -122.33203079

Interaction: 51062
Interaction 1: I
Interaction 2: UST
Ecology Program: TOXICS
Program Data: UST
Facility Alt.: Not reported
Program ID: 102478
Date Interaction: 1995-02-24 00:00:00
Date Interaction 3: Underground Storage Tank
Latitude: 47.623296015000001
Longitude: -122.33203079

Interaction: 51063
Interaction 1: I
Interaction 2: LUST
Ecology Program: TOXICS
Program Data: ISIS
Facility Alt.: Not reported
Program ID: 102478
Date Interaction: 2003-12-31 00:00:00
Date Interaction 3: LUST Facility
Latitude: 47.623296015000001
Longitude: -122.33203079

Interaction: 51064
Interaction 1: I
Interaction 2: VOLCLNST
Ecology Program: TOXICS
Program Data: ISIS
Facility Alt.: Hughes Irrevocable Inter Trust
Program ID: NW1316
Date Interaction: 2004-09-01 00:00:00
Date Interaction 3: Voluntary Cleanup Sites
Latitude: 47.623296015000001
Longitude: -122.33203079

CSCSL NFA:
Facility/Site Id: 54847534
CS Id: 6267
NFA Date: 04/13/2006
Rank: Not reported
VCP: Yes
Latitude: 47.623303
Longitude: -122.332029

Map ID
Direction
Distance
Elevation

MAP FINDINGS

Site

Database(s)

EDR ID Number
EPA ID Number

CA294 NASH HOLLAND DENNY INVESTORS
SSE 964 970 DENNY WAY
1/4-1/2 SEATTLE, WA 98109
0.496 mi.
2621 ft. Site 2 of 2 in cluster CA

WA HSL S118086542
WA CSCSL N/A
WA LUST
WA VCP
WA ALLSITES

Relative:
Higher

HSL:

edr_fstat: WA
edr_fzip: Not reported
edr_fcnty: KING
edr_zip: Not reported
Facility Type: Hazardous Sites List
Facility Status: Cleanup Started
FSID Number: 2436937
Rank: 3
Region: NW
EDR Link ID: 2436937
Region Decode: NORTHWEST REGIONAL OFFICE

Actual:
80 ft.

CSCSL:

Facility ID: 2436937
Region: Northwest
Lat/Long: 47.618965 / -122.337631
Brownfield Status: Not reported
Rank Status: 3
Clean Up Siteid: 7478
Site Status: Cleanup Started
PSI?: Not reported
Contaminant Name: Petroleum-Gasoline
Ground Water: Not reported
Surface Water: Not reported
Soil: Confirmed Above Cleanup Level
Sediment: Not reported
Air: Not reported
Bedrock: Not reported
Responsible Unit: Northwest

LUST:

Facility ID: 2436937
Lust Status Type: Cleanup Started
Cleanup Site ID: 7478
Cleanup Unit Type: Upland
Process Type: Voluntary Cleanup Program
Cleanup Unit Name: BMS Investments
Lust Status Date: 06/01/1995
Response Section: Northwest
Lat/Long: 47.618965 / -122.33763

VCP:

edr_fstat: WA
edr_fzip: 98109-5201
edr_fcnty: KING
edr_zip: Not reported
Facility ID: 2436937
VCP Status: Not reported
VCP: Yes
Ecology Status: Not reported
NFA Type: Not reported

Map ID
Direction
Distance
Elevation

MAP FINDINGS

Site

Database(s)

EDR ID Number
EPA ID Number

NASH HOLLAND DENNY INVESTORS (Continued)

S118086542

Date NFA: Not reported
Rank: 3
Cleanup Siteid: 7478

ALLSITES:

Facility Name: WESTERN VAN LINES INC
Facility Id: 2436937

Interaction: 113765
Interaction 1: A
Interaction 2: VOLCLNST
Ecology Program: TOXICS
Program Data: ISIS
Facility Alt.: NASH Holland Denny Investors
Program ID: NW2989
Date Interaction: 2015-06-16 00:00:00
Date Interaction 3: Voluntary Cleanup Sites
Latitude: 47.618961116000001
Longitude: -122.337599997

Interaction: 10597
Interaction 1: A
Interaction 2: UST
Ecology Program: TOXICS
Program Data: UST
Facility Alt.: NASH Holland Denny Investors
Program ID: 5633
Date Interaction: 2000-03-20 00:00:00
Date Interaction 3: Underground Storage Tank
Latitude: 47.618961116000001
Longitude: -122.337599997

Interaction: 10596
Interaction 1: A
Interaction 2: LUST
Ecology Program: TOXICS
Program Data: ISIS
Facility Alt.: NASH Holland Denny Investors
Program ID: 5633
Date Interaction: 1990-03-21 00:00:00
Date Interaction 3: LUST Facility
Latitude: 47.618961116000001
Longitude: -122.337599997

295
SE
1/4-1/2
0.497 mi.
2623 ft.

SEATTLE TIMES
1120 JOHN ST
SEATTLE, WA 98109

Relative:
Higher

Actual:
120 ft.

RCRA-LQG 1000421873
WA UST WAD009244831
WA ALLSITES
WA CSCSL NFA
FINDS
WA Financial Assurance
NY MANIFEST
WA MANIFEST
ECHO

Map ID
Direction
Distance
Elevation

MAP FINDINGS

Site

Database(s)

EDR ID Number
EPA ID Number

SEATTLE TIMES (Continued)

1000421873

RCRA-LQG:

Date form received by agency: 02/27/2014
Facility name: Not reported
Facility address: 1120 JOHN ST
SEATTLE, WA 98109
EPA ID: WAD009244831
Mailing address: PO BOX 70
SEATTLE, WA 98111
Contact: SEATTLE TIMES
Contact address: PO BOX 70
SEATTLE, WA 98111
Contact country: US
Contact telephone: (206) 464-2499
Contact email: Not reported
EPA Region: Not reported
Land type: Private
Classification: Large Quantity Generator
Description: Handler: generates 1,000 kg or more of hazardous waste during any calendar month; or generates more than 1 kg of acutely hazardous waste during any calendar month; or generates more than 100 kg of any residue or contaminated soil, waste or other debris resulting from the cleanup of a spill, into or on any land or water, of acutely hazardous waste during any calendar month; or generates 1 kg or less of acutely hazardous waste during any calendar month, and accumulates more than 1 kg of acutely hazardous waste at any time; or generates 100 kg or less of any residue or contaminated soil, waste or other debris resulting from the cleanup of a spill, into or on any land or water, of acutely hazardous waste during any calendar month, and accumulates more than 100 kg of that material at any time

Owner/Operator Summary:

Owner/operator name: SEE PAPER COPY
Owner/operator address: 1120 JOHN ST
SEATTLE, WA 98109
Owner/operator country: US
Owner/operator telephone: (000)000-0000
Legal status: Private
Owner/Operator Type: Owner
Owner/Op start date: Not reported
Owner/Op end date: Not reported

Owner/operator name: SEATTLE TIMES
Owner/operator address: PO BOX 70
SEATTLE, WA 98111
Owner/operator country: US
Owner/operator telephone: (206) 464-2499
Legal status: Private
Owner/Operator Type: Operator
Owner/Op start date: 01/01/1900
Owner/Op end date: Not reported

Owner/operator name: SEATTLE TIMES CO
Owner/operator address: PO BOX 70
SEATTLE, WA 98111
Owner/operator country: US
Owner/operator telephone: (206) 464-2111

Map ID
Direction
Distance
Elevation

MAP FINDINGS

Site

Database(s)

EDR ID Number
EPA ID Number

SEATTLE TIMES (Continued)

1000421873

Legal status: Private
Owner/Operator Type: Owner
Owner/Op start date: 06/06/1996
Owner/Op end date: Not reported

Owner/operator name: SEE PAPER COPY
Owner/operator address: 1120 JOHN ST
SEATTLE, WA 98109

Owner/operator country: US
Owner/operator telephone: (000)000-0000
Legal status: Private
Owner/Operator Type: Operator
Owner/Op start date: Not reported
Owner/Op end date: Not reported

Handler Activities Summary:

U.S. importer of hazardous waste: No
Mixed waste (haz. and radioactive): No
Recycler of hazardous waste: No
Transporter of hazardous waste: No
Treater, storer or disposer of HW: No
Underground injection activity: No
On-site burner exemption: No
Furnace exemption: No
Used oil fuel burner: No
Used oil processor: No
Used oil refiner: No
Used oil fuel marketer to burner: No
Used oil Specification marketer: No
Used oil transfer facility: No
Used oil transporter: No

. Waste code: F002
. Waste name: THE FOLLOWING SPENT HALOGENATED SOLVENTS: TETRACHLOROETHYLENE, METHYLENE CHLORIDE, TRICHLOROETHYLENE, 1,1,1-TRICHLOROETHANE, CHLOROBENZENE, 1,1,2-TRICHLORO-1,2,2-TRIFLUOROETHANE, ORTHO-DICHLOROBENZENE, TRICHLOROFLUOROMETHANE, AND 1,1,2, TRICHLOROETHANE; ALL SPENT SOLVENT MIXTURES/BLENDS CONTAINING, BEFORE USE, A TOTAL OF TEN PERCENT OR MORE (BY VOLUME) OF ONE OR MORE OF THE ABOVE HALOGENATED SOLVENTS OR THOSE SOLVENTS LISTED IN F001, F004, AND F005; AND STILL BOTTOMS FROM THE RECOVERY OF THESE SPENT SOLVENTS AND SPENT SOLVENT MIXTURES.

Historical Generators:

Date form received by agency: 04/28/2005
Site name: SEATTLE TIMES
Classification: Not a generator, verified

Date form received by agency: 03/01/2000
Site name: SEATTLE TIMES
Classification: Large Quantity Generator

Date form received by agency: 06/15/1998
Site name: SEATTLE TIMES
Classification: Large Quantity Generator

Map ID
Direction
Distance
Elevation

MAP FINDINGS

Site

Database(s)

EDR ID Number
EPA ID Number

SEATTLE TIMES (Continued)

1000421873

Date form received by agency: 03/01/1996
Site name: SEATTLE TIMES
Classification: Large Quantity Generator

Date form received by agency: 02/28/1995
Site name: SEATTLE TIMES
Classification: Not a generator, verified

. Waste code: F002
. Waste name: THE FOLLOWING SPENT HALOGENATED SOLVENTS: TETRACHLOROETHYLENE, METHYLENE CHLORIDE, TRICHLOROETHYLENE, 1,1,1-TRICHLOROETHANE, CHLOROBENZENE, 1,1,2-TRICHLORO-1,2,2-TRIFLUOROETHANE, ORTHO-DICHLOROBENZENE, TRICHLOROFLUOROMETHANE, AND 1,1,2, TRICHLOROETHANE; ALL SPENT SOLVENT MIXTURES/BLENDS CONTAINING, BEFORE USE, A TOTAL OF TEN PERCENT OR MORE (BY VOLUME) OF ONE OR MORE OF THE ABOVE HALOGENATED SOLVENTS OR THOSE SOLVENTS LISTED IN F001, F004, AND F005; AND STILL BOTTOMS FROM THE RECOVERY OF THESE SPENT SOLVENTS AND SPENT SOLVENT MIXTURES.

Date form received by agency: 03/31/1994
Site name: THE SEATTLE TIMES
Classification: Large Quantity Generator

Date form received by agency: 09/01/1993
Site name: SEATTLE TIMES COMPANY, THE
Classification: Large Quantity Generator

Date form received by agency: 12/31/1990
Site name: SEATTLE TIMES COMPANY
Classification: Large Quantity Generator

Facility Has Received Notices of Violations:

Regulation violated: SR - 200(1)(c),(d)
Area of violation: Generators - General
Date violation determined: 01/29/1998
Date achieved compliance: 03/23/1998
Violation lead agency: State
Enforcement action: WRITTEN INFORMAL
Enforcement action date: 03/09/1998
Enf. disposition status: Not reported
Enf. disp. status date: Not reported
Enforcement lead agency: State
Proposed penalty amount: Not reported
Final penalty amount: Not reported
Paid penalty amount: Not reported

Regulation violated: SR - 170(1)(a)
Area of violation: Generators - General
Date violation determined: 01/29/1998
Date achieved compliance: 01/05/1999
Violation lead agency: State
Enforcement action: WRITTEN INFORMAL
Enforcement action date: 03/09/1998
Enf. disposition status: Not reported
Enf. disp. status date: Not reported
Enforcement lead agency: State
Proposed penalty amount: Not reported

Map ID
Direction
Distance
Elevation

MAP FINDINGS

Site

Database(s)

EDR ID Number
EPA ID Number

SEATTLE TIMES (Continued)

1000421873

Final penalty amount: Not reported
Paid penalty amount: Not reported

Regulation violated: SR - 200(1)(b)& ref 630(6)
Area of violation: Generators - Records/Reporting
Date violation determined: 01/29/1998
Date achieved compliance: 03/30/1998
Violation lead agency: State
Enforcement action: WRITTEN INFORMAL
Enforcement action date: 03/09/1998
Enf. disposition status: Not reported
Enf. disp. status date: Not reported
Enforcement lead agency: State
Proposed penalty amount: Not reported
Final penalty amount: Not reported
Paid penalty amount: Not reported

Regulation violated: SR - 200(1)(b)ref630(5)(a),200(1)(d)
Area of violation: Generators - General
Date violation determined: 01/29/1998
Date achieved compliance: 03/23/1998
Violation lead agency: State
Enforcement action: WRITTEN INFORMAL
Enforcement action date: 03/09/1998
Enf. disposition status: Not reported
Enf. disp. status date: Not reported
Enforcement lead agency: State
Proposed penalty amount: Not reported
Final penalty amount: Not reported
Paid penalty amount: Not reported

Regulation violated: SR - 200(1)(b)
Area of violation: Generators - General
Date violation determined: 01/29/1998
Date achieved compliance: 03/23/1998
Violation lead agency: State
Enforcement action: WRITTEN INFORMAL
Enforcement action date: 03/09/1998
Enf. disposition status: Not reported
Enf. disp. status date: Not reported
Enforcement lead agency: State
Proposed penalty amount: Not reported
Final penalty amount: Not reported
Paid penalty amount: Not reported

Regulation violated: SR - 200(!)(a)
Area of violation: Generators - General
Date violation determined: 01/29/1998
Date achieved compliance: 03/02/1998
Violation lead agency: State
Enforcement action: WRITTEN INFORMAL
Enforcement action date: 03/09/1998
Enf. disposition status: Not reported
Enf. disp. status date: Not reported
Enforcement lead agency: State
Proposed penalty amount: Not reported
Final penalty amount: Not reported

Map ID
Direction
Distance
Elevation

MAP FINDINGS

Site

Database(s)

EDR ID Number
EPA ID Number

SEATTLE TIMES (Continued)

1000421873

Paid penalty amount: Not reported

Regulation violated: SR - 200(1)(d)
Area of violation: Generators - General
Date violation determined: 01/29/1998
Date achieved compliance: 03/23/1998
Violation lead agency: State
Enforcement action: WRITTEN INFORMAL
Enforcement action date: 03/09/1998
Enf. disposition status: Not reported
Enf. disp. status date: Not reported
Enforcement lead agency: State
Proposed penalty amount: Not reported
Final penalty amount: Not reported
Paid penalty amount: Not reported

Regulation violated: SR - 802(1)&(5)
Area of violation: Generators - General
Date violation determined: 01/29/1998
Date achieved compliance: 03/23/1998
Violation lead agency: State
Enforcement action: WRITTEN INFORMAL
Enforcement action date: 03/09/1998
Enf. disposition status: Not reported
Enf. disp. status date: Not reported
Enforcement lead agency: State
Proposed penalty amount: Not reported
Final penalty amount: Not reported
Paid penalty amount: Not reported

Regulation violated: SR - 200(2)(c)
Area of violation: Generators - General
Date violation determined: 01/29/1998
Date achieved compliance: 03/23/1998
Violation lead agency: State
Enforcement action: WRITTEN INFORMAL
Enforcement action date: 03/09/1998
Enf. disposition status: Not reported
Enf. disp. status date: Not reported
Enforcement lead agency: State
Proposed penalty amount: Not reported
Final penalty amount: Not reported
Paid penalty amount: Not reported

Regulation violated: SR - 200(1)(b),(c),(d)&630(5)(a)
Area of violation: Generators - General
Date violation determined: 01/29/1998
Date achieved compliance: 03/23/1998
Violation lead agency: State
Enforcement action: WRITTEN INFORMAL
Enforcement action date: 03/09/1998
Enf. disposition status: Not reported
Enf. disp. status date: Not reported
Enforcement lead agency: State
Proposed penalty amount: Not reported
Final penalty amount: Not reported
Paid penalty amount: Not reported

Map ID
Direction
Distance
Elevation

MAP FINDINGS

Site

Database(s)

EDR ID Number
EPA ID Number

SEATTLE TIMES (Continued)

1000421873

Evaluation Action Summary:

Evaluation date: 01/29/1998
Evaluation: COMPLIANCE EVALUATION INSPECTION ON-SITE
Area of violation: Generators - General
Date achieved compliance: 03/23/1998
Evaluation lead agency: State

Evaluation date: 01/29/1998
Evaluation: COMPLIANCE EVALUATION INSPECTION ON-SITE
Area of violation: Generators - General
Date achieved compliance: 01/05/1999
Evaluation lead agency: State

Evaluation date: 01/29/1998
Evaluation: COMPLIANCE EVALUATION INSPECTION ON-SITE
Area of violation: Generators - General
Date achieved compliance: 03/02/1998
Evaluation lead agency: State

Evaluation date: 01/29/1998
Evaluation: COMPLIANCE EVALUATION INSPECTION ON-SITE
Area of violation: Generators - Records/Reporting
Date achieved compliance: 03/30/1998
Evaluation lead agency: State

UST:

Facility ID: 4377754
Site Id: 7350
UBI: Not reported
Phone Number: Not reported
Decimal Latitude: 47.620556
Decimal Longitude: -122.335389

Tank Name: 1
Tag Number: A3649
Tank Status: Operational
Tank Status Date: 08/06/1996
Tank Install Date: 00/25/1974
Tank Closure Date: Not reported
Capacity Range: 10,000 to 19,999 Gallons
Tank Permit Expiration Date: 01/31/2014
Tank Upgrade Date: 04/17/1998
Tank Spill Prevention: Spill Bucket/Spill Box
Tank Overfill Prevention: Ball Float Valve (vent line)
Tank Material: Steel
Tank Construction: Single Wall Tank
Tank Tightness Test: Not reported
Tank Corrosion Protection: Impressed Current
Tank Manifold: Not reported
Tank Release Detection: Automatic Tank Gauging
Tank SFC Type: Not reported
Pipe Material: Steel
Pipe Construction: Single Wall Pipe
Pipe Primary Release Detection: Not reported
Pipe Second Release Detection: Not reported
Pipe Corrosion Protection: Impressed Current
Pipe Pumping System: Non-Safe Suction

Map ID
Direction
Distance
Elevation

MAP FINDINGS

Site

Database(s)

EDR ID Number
EPA ID Number

SEATTLE TIMES (Continued)

1000421873

Responsible Unit: NORTHWEST
Dispencer/Pump SFC Type: Not reported

Tank Name: 2
Tag Number: A3649
Tank Status: Operational
Tank Status Date: 08/06/1996
Tank Install Date: 00/25/1974
Tank Closure Date: Not reported
Capacity Range: 10,000 to 19,999 Gallons
Tank Permit Expiration Date: 01/31/2014
Tank Upgrade Date: 04/17/1998
Tank Spill Prevention: Spill Bucket/Spill Box
Tank Overfill Prevention: Automatic Shutoff (fill pipe)
Tank Material: Steel
Tank Construction: Single Wall Tank
Tank Tightness Test: Not reported
Tank Corrosion Protection: Impressed Current
Tank Manifold: Not reported
Tank Release Detection: Automatic Tank Gauging
Tank SFC Type: Not reported
Pipe Material: Steel
Pipe Construction: Single Wall Pipe
Pipe Primary Release Detection: Not reported
Pipe Second Release Detection: Not reported
Pipe Corrosion Protection: Impressed Current
Pipe Pumping System: Non-Safe Suction
Responsible Unit: NORTHWEST
Dispencer/Pump SFC Type: Not reported

Tank Name: 3
Tag Number: A3649
Tank Status: Removed
Tank Status Date: 08/06/1996
Tank Install Date: 00/31/1964
Tank Closure Date: Not reported
Capacity Range: Not reported
Tank Permit Expiration Date: Not reported
Tank Upgrade Date: Not reported
Tank Spill Prevention: Not reported
Tank Overfill Prevention: Not reported
Tank Material: Steel
Tank Construction: Single Wall Tank
Tank Tightness Test: Not reported
Tank Corrosion Protection: Not reported
Tank Manifold: Not reported
Tank Release Detection: Not reported
Tank SFC Type: Not reported
Pipe Material: Not reported
Pipe Construction: Not reported
Pipe Primary Release Detection: Not reported
Pipe Second Release Detection: Not reported
Pipe Corrosion Protection: Not reported
Pipe Pumping System: Not reported
Responsible Unit: NORTHWEST

Map ID
Direction
Distance
Elevation

MAP FINDINGS

Site

Database(s)

EDR ID Number
EPA ID Number

SEATTLE TIMES (Continued)

1000421873

Dispencer/Pump SFC Type: Not reported

Tank Name: 4
Tag Number: A3649
Tank Status: Closed in Place
Tank Status Date: 08/06/1996
Tank Install Date: 00/31/1964
Tank Closure Date: Not reported
Capacity Range: 111 TO 1,100 Gallons
Tank Permit Expiration Date: Not reported
Tank Upgrade Date: Not reported
Tank Spill Prevention: Not reported
Tank Overfill Prevention: Not reported
Tank Material: Steel
Tank Construction: Single Wall Tank
Tank Tightness Test: Not reported
Tank Corrosion Protection: Not reported
Tank Manifold: Not reported
Tank Release Detection: Not reported
Tank SFC Type: Not reported
Pipe Material: Not reported
Pipe Construction: Not reported
Pipe Primary Release Detection: Not reported
Pipe Second Release Detection: Not reported
Pipe Corrosion Protection: Not reported
Pipe Pumping System: Not reported
Responsible Unit: NORTHWEST
Dispencer/Pump SFC Type: Not reported

Tank Name: 5
Tag Number: A3649
Tank Status: Temporarily Closed
Tank Status Date: 03/29/2010
Tank Install Date: 00/16/1986
Tank Closure Date: Not reported
Capacity Range: 111 TO 1,100 Gallons
Tank Permit Expiration Date: 01/31/2014
Tank Upgrade Date: 04/17/1998
Tank Spill Prevention: 25 Gallons or Less
Tank Overfill Prevention: 25 Gallons or less
Tank Material: Steel
Tank Construction: Single Wall Tank
Tank Tightness Test: Not reported
Tank Corrosion Protection: Impressed Current
Tank Manifold: Not reported
Tank Release Detection: Weekly Manual Gauging
Tank SFC Type: Not reported
Pipe Material: No Piping Attached to Tank
Pipe Construction: Not reported
Pipe Primary Release Detection: Not reported
Pipe Second Release Detection: Not reported
Pipe Corrosion Protection: Other
Pipe Pumping System: Product Removed by Reclaimer
Responsible Unit: NORTHWEST
Dispencer/Pump SFC Type: Not reported

Map ID
Direction
Distance
Elevation

MAP FINDINGS

Site

Database(s)

EDR ID Number
EPA ID Number

SEATTLE TIMES (Continued)

1000421873

Tank Name: 6
Tag Number: A3649
Tank Status: Operational
Tank Status Date: 08/06/1996
Tank Install Date: 00/25/1990
Tank Closure Date: Not reported
Capacity Range: 5,000 to 9,999 Gallons
Tank Permit Expiration Date: 01/31/2014
Tank Upgrade Date: 04/17/1998
Tank Spill Prevention: Spill Bucket/Spill Box
Tank Overfill Prevention: Automatic Shutoff (fill pipe)
Tank Material: Steel
Tank Construction: Single Wall Tank
Tank Tightness Test: Not reported
Tank Corrosion Protection: Impressed Current
Tank Manifold: Not reported
Tank Release Detection: Automatic Tank Gauging
Tank SFC Type: Not reported
Pipe Material: Fiberglass
Pipe Construction: Single Wall Pipe
Pipe Primary Release Detection: Not reported
Pipe Second Release Detection: Not reported
Pipe Corrosion Protection: Corrosion Resistant
Pipe Pumping System: Non-Safe Suction
Responsible Unit: NORTHWEST
Dispenser/Pump SFC Type: Not reported

ALLSITES:

Facility Name: SEATTLE TIMES
Facility Id: 4377754

Interaction: 14563
Interaction 1: I
Interaction 2: HWP
Ecology Program: HAZWASTE
Program Data: HWPPRT
Facility Alt.: Not reported
Program ID: WAD009244831
Date Interaction: 1992-01-01 00:00:00
Date Interaction 3: Hazardous Waste Planner
Latitude: 47.620550381999998
Longitude: -122.33537410300001

Interaction: 14561
Interaction 1: A
Interaction 2: TIER2
Ecology Program: HAZWASTE
Program Data: EPCRA
Facility Alt.: Not reported
Program ID: WAD009244831
Date Interaction: 1987-01-01 00:00:00
Date Interaction 3: Emergency/Haz Chem Rpt TI
Latitude: 47.620550381999998
Longitude: -122.33537410300001

Map ID
Direction
Distance
Elevation

MAP FINDINGS

Site

Database(s)

EDR ID Number
EPA ID Number

SEATTLE TIMES (Continued)

1000421873

Interaction: 14564
Interaction 1: A
Interaction 2: UST
Ecology Program: TOXICS
Program Data: UST
Facility Alt.: Not reported
Program ID: 7350
Date Interaction: 2000-03-20 00:00:00
Date Interaction 3: Underground Storage Tank
Latitude: 47.620550381999998
Longitude: -122.33537410300001

Interaction: 14560
Interaction 1: I
Interaction 2: HWG
Ecology Program: HAZWASTE
Program Data: TURBOWASTE
Facility Alt.: Not reported
Program ID: WAD009244831
Date Interaction: 1982-12-13 00:00:00
Date Interaction 3: Hazardous Waste Generator
Latitude: 47.620550381999998
Longitude: -122.33537410300001

Interaction: 104564
Interaction 1: I
Interaction 2: HWG
Ecology Program: HAZWASTE
Program Data: TURBOWASTE
Facility Alt.: Seattle Times
Program ID: WAD009244831
Date Interaction: 2013-04-11 00:00:00
Date Interaction 3: Hazardous Waste Generator
Latitude: 47.620550381999998
Longitude: -122.33537410300001

Interaction: 14562
Interaction 1: I
Interaction 2: LUST
Ecology Program: TOXICS
Program Data: ISIS
Facility Alt.: Not reported
Program ID: 7350
Date Interaction: 1990-01-03 00:00:00
Date Interaction 3: LUST Facility
Latitude: 47.620550381999998
Longitude: -122.33537410300001

CSCSL NFA:
Facility/Site Id: 4377754
CS Id: 7573
NFA Date: 02/10/2012
Rank: Not reported

Map ID
Direction
Distance
Elevation

MAP FINDINGS

Site

Database(s)

EDR ID Number
EPA ID Number

SEATTLE TIMES (Continued)

1000421873

VCP: No
Latitude: 47.620556
Longitude: -122.335389

FINDS:

Registry ID: 110000827561

Environmental Interest/Information System

Washington Facility / Site Identification System (WA-FSIS) provides a means to query and display data maintained by the Washington Department of Ecology. This system contains key information for each facility/site that is currently, or has been, of interest to the Air Quality, Dam Safety, Hazardous Waste, Toxics Cleanup, and Water Quality Programs.

RCRAInfo is a national information system that supports the Resource Conservation and Recovery Act (RCRA) program through the tracking of events and activities related to facilities that generate, transport, and treat, store, or dispose of hazardous waste. RCRAInfo allows RCRA program staff to track the notification, permit, compliance, and corrective action activities required under RCRA.

HAZARDOUS WASTE BIENNIAL REPORTER

WA Financial Assurance 1:

DOE Site ID: 7350
Site Type: PLIA
Financial Resp Type: Colony (GUS)
Inception Date: 08/31/2011
Expiration Date: 08/31/2012

NY MANIFEST:

Country: USA
EPA ID: WAD009244831
Facility Status: Not reported
Location Address 1: 1120 JOHN STREET
Code: BP
Location Address 2: Not reported
Total Tanks: Not reported
Location City: SEATTLE
Location State: WA
Location Zip: 98109
Location Zip 4: Not reported

NY MANIFEST:

EPAID: WAD009244831
Mailing Name: THE SEATTLE TIMES
Mailing Contact: PAUL J CYR
Mailing Address 1: 1120 JOHN STREET
Mailing Address 2: Not reported
Mailing City: SEATTLE
Mailing State: WA
Mailing Zip: 98109
Mailing Zip 4: Not reported

Map ID
Direction
Distance
Elevation

MAP FINDINGS

Site

Database(s)

EDR ID Number
EPA ID Number

SEATTLE TIMES (Continued)

1000421873

Mailing Country: USA
Mailing Phone: 2064642499

NY MANIFEST:

Document ID: NYB7116804
Manifest Status: K
seq: Not reported
Year: 1997
Trans1 State ID: 11282PNY
Trans2 State ID: Not reported
Generator Ship Date: 09/19/1997
Trans1 Recv Date: 09/19/1997
Trans2 Recv Date: / /
TSD Site Recv Date: 10/07/1997
Part A Recv Date: / /
Part B Recv Date: 10/29/1997
Generator EPA ID: WAD009244831
Trans1 EPA ID: NYD980769947
Trans2 EPA ID: Not reported
TSD ID 1: NYD045604964
TSD ID 2: Not reported
Manifest Tracking Number: Not reported
Import Indicator: Not reported
Export Indicator: Not reported
Discr Quantity Indicator: Not reported
Discr Type Indicator: Not reported
Discr Residue Indicator: Not reported
Discr Partial Reject Indicator: Not reported
Discr Full Reject Indicator: Not reported
Manifest Ref Number: Not reported
Alt Facility RCRA ID: Not reported
Alt Facility Sign Date: Not reported
MGMT Method Type Code: Not reported
Waste Code: D002 - NON-LISTED CORROSIVE WASTES
Waste Code: Not reported
Waste Code: Not reported
Waste Code: Not reported
Waste Code: Not reported
Waste Code: Not reported
Quantity: 00460
Units: G - Gallons (liquids only)* (8.3 pounds)
Number of Containers: 023
Container Type: DF - Fiberboard or plastic drums (glass)
Handling Method: R Material recovery of more than 75 percent of the total material.
Specific Gravity: 120

Document ID: NYB7116462
Manifest Status: K
seq: Not reported
Year: 1997
Trans1 State ID: 11282PNY
Trans2 State ID: Not reported
Generator Ship Date: 06/09/1997
Trans1 Recv Date: 06/09/1997
Trans2 Recv Date: / /
TSD Site Recv Date: 07/15/1997
Part A Recv Date: / /

Map ID
Direction
Distance
Elevation

MAP FINDINGS

Site

Database(s)

EDR ID Number
EPA ID Number

SEATTLE TIMES (Continued)

1000421873

Part B Recv Date: 07/30/1997
Generator EPA ID: WAD009244831
Trans1 EPA ID: NYD980769947
Trans2 EPA ID: Not reported
TSD ID 1: NYD045604964
TSD ID 2: Not reported
Manifest Tracking Number: Not reported
Import Indicator: Not reported
Export Indicator: Not reported
Discr Quantity Indicator: Not reported
Discr Type Indicator: Not reported
Discr Residue Indicator: Not reported
Discr Partial Reject Indicator: Not reported
Discr Full Reject Indicator: Not reported
Manifest Ref Number: Not reported
Alt Facility RCRA ID: Not reported
Alt Facility Sign Date: Not reported
MGMT Method Type Code: Not reported
Waste Code: D002 - NON-LISTED CORROSIVE WASTES
Waste Code: Not reported
Waste Code: Not reported
Waste Code: Not reported
Waste Code: Not reported
Waste Code: Not reported
Quantity: 00460
Units: G - Gallons (liquids only)* (8.3 pounds)
Number of Containers: 023
Container Type: DF - Fiberboard or plastic drums (glass)
Handling Method: R Material recovery of more than 75 percent of the total material.
Specific Gravity: 120

Document ID: NYB7116597
Manifest Status: K
seq: Not reported
Year: 1997
Trans1 State ID: 11282PNY
Trans2 State ID: Not reported
Generator Ship Date: 08/04/1997
Trans1 Recv Date: 08/04/1997
Trans2 Recv Date: / /
TSD Site Recv Date: 08/22/1997
Part A Recv Date: / /
Part B Recv Date: 09/23/1997
Generator EPA ID: WAD009244831
Trans1 EPA ID: NYD980769947
Trans2 EPA ID: Not reported
TSD ID 1: NYD045604964
TSD ID 2: Not reported
Manifest Tracking Number: Not reported
Import Indicator: Not reported
Export Indicator: Not reported
Discr Quantity Indicator: Not reported
Discr Type Indicator: Not reported
Discr Residue Indicator: Not reported
Discr Partial Reject Indicator: Not reported
Discr Full Reject Indicator: Not reported
Manifest Ref Number: Not reported

Map ID
Direction
Distance
Elevation

MAP FINDINGS

Site

Database(s)

EDR ID Number
EPA ID Number

SEATTLE TIMES (Continued)

1000421873

Alt Facility RCRA ID: Not reported
Alt Facility Sign Date: Not reported
MGMT Method Type Code: Not reported
Waste Code: D002 - NON-LISTED CORROSIVE WASTES
Waste Code: Not reported
Waste Code: Not reported
Waste Code: Not reported
Waste Code: Not reported
Waste Code: Not reported
Quantity: 00480
Units: G - Gallons (liquids only)* (8.3 pounds)
Number of Containers: 024
Container Type: DF - Fiberboard or plastic drums (glass)
Handling Method: R Material recovery of more than 75 percent of the total material.
Specific Gravity: 120

Document ID: NYB7117101
Manifest Status: K
seq: Not reported
Year: 1997
Trans1 State ID: 11282PNY
Trans2 State ID: Not reported
Generator Ship Date: 12/18/1997
Trans1 Recv Date: 12/18/1997
Trans2 Recv Date: / /
TSD Site Recv Date: 01/13/1998
Part A Recv Date: / /
Part B Recv Date: 02/09/1998
Generator EPA ID: WAD009244831
Trans1 EPA ID: NYD980769947
Trans2 EPA ID: Not reported
TSD ID 1: NYD045604964
TSD ID 2: Not reported
Manifest Tracking Number: Not reported
Import Indicator: Not reported
Export Indicator: Not reported
Discr Quantity Indicator: Not reported
Discr Type Indicator: Not reported
Discr Residue Indicator: Not reported
Discr Partial Reject Indicator: Not reported
Discr Full Reject Indicator: Not reported
Manifest Ref Number: Not reported
Alt Facility RCRA ID: Not reported
Alt Facility Sign Date: Not reported
MGMT Method Type Code: Not reported
Waste Code: D002 - NON-LISTED CORROSIVE WASTES
Waste Code: Not reported
Waste Code: Not reported
Waste Code: Not reported
Waste Code: Not reported
Waste Code: Not reported
Quantity: 00420
Units: G - Gallons (liquids only)* (8.3 pounds)
Number of Containers: 021
Container Type: DF - Fiberboard or plastic drums (glass)
Handling Method: R Material recovery of more than 75 percent of the total material.
Specific Gravity: 120

Map ID
Direction
Distance
Elevation

MAP FINDINGS

Site

Database(s)

EDR ID Number
EPA ID Number

SEATTLE TIMES (Continued)

1000421873

Document ID: NYG1082007
Manifest Status: Not reported
seq: 01
Year: 1999
Trans1 State ID: Not reported
Trans2 State ID: Not reported
Generator Ship Date: 03/18/1999
Trans1 Recv Date: 03/18/1999
Trans2 Recv Date: Not reported
TSD Site Recv Date: 03/31/1999
Part A Recv Date: Not reported
Part B Recv Date: Not reported
Generator EPA ID: WAD009244831
Trans1 EPA ID: NYD980769947
Trans2 EPA ID: Not reported
TSD ID 1: NYD045604964
TSD ID 2: Not reported
Manifest Tracking Number: Not reported
Import Indicator: Not reported
Export Indicator: Not reported
Discr Quantity Indicator: Not reported
Discr Type Indicator: Not reported
Discr Residue Indicator: Not reported
Discr Partial Reject Indicator: Not reported
Discr Full Reject Indicator: Not reported
Manifest Ref Number: Not reported
Alt Facility RCRA ID: Not reported
Alt Facility Sign Date: Not reported
MGMT Method Type Code: Not reported
Waste Code: D011 - SILVER 5.0 MG/L TCLP
Waste Code: Not reported
Waste Code: Not reported
Waste Code: Not reported
Waste Code: Not reported
Waste Code: Not reported
Quantity: 00270
Units: G - Gallons (liquids only)* (8.3 pounds)
Number of Containers: 016
Container Type: DF - Fiberboard or plastic drums (glass)
Handling Method: R Material recovery of more than 75 percent of the total material.
Specific Gravity: 01.00

Document ID: NYG1083807
Manifest Status: Not reported
seq: 01
Year: 1999
Trans1 State ID: Not reported
Trans2 State ID: Not reported
Generator Ship Date: 01/29/1999
Trans1 Recv Date: 01/29/1999
Trans2 Recv Date: Not reported
TSD Site Recv Date: 02/11/1999
Part A Recv Date: Not reported
Part B Recv Date: Not reported
Generator EPA ID: WAD009244831
Trans1 EPA ID: NYD980769947
Trans2 EPA ID: Not reported

Map ID
Direction
Distance
Elevation

MAP FINDINGS

Site

Database(s)

EDR ID Number
EPA ID Number

SEATTLE TIMES (Continued)

1000421873

TSDF ID 1: NYD045604964
TSDF ID 2: Not reported
Manifest Tracking Number: Not reported
Import Indicator: Not reported
Export Indicator: Not reported
Discr Quantity Indicator: Not reported
Discr Type Indicator: Not reported
Discr Residue Indicator: Not reported
Discr Partial Reject Indicator: Not reported
Discr Full Reject Indicator: Not reported
Manifest Ref Number: Not reported
Alt Facility RCRA ID: Not reported
Alt Facility Sign Date: Not reported
MGMT Method Type Code: Not reported
Waste Code: D011 - SILVER 5.0 MG/L TCLP
Waste Code: Not reported
Waste Code: Not reported
Waste Code: Not reported
Waste Code: Not reported
Waste Code: Not reported
Quantity: 00400
Units: G - Gallons (liquids only)* (8.3 pounds)
Number of Containers: 020
Container Type: DF - Fiberboard or plastic drums (glass)
Handling Method: R Material recovery of more than 75 percent of the total material.
Specific Gravity: 01.00

Document ID: NYB7115715
Manifest Status: K
seq: Not reported
Year: 1997
Trans1 State ID: 11283PNY
Trans2 State ID: Not reported
Generator Ship Date: 01/14/1997
Trans1 Recv Date: 01/14/1997
Trans2 Recv Date: / /
TSD Site Recv Date: 02/11/1997
Part A Recv Date: 01/31/1997
Part B Recv Date: 02/24/1997
Generator EPA ID: WAD009244831
Trans1 EPA ID: NYD980769947
Trans2 EPA ID: Not reported
TSDF ID 1: NYD045604964
TSDF ID 2: Not reported
Manifest Tracking Number: Not reported
Import Indicator: Not reported
Export Indicator: Not reported
Discr Quantity Indicator: Not reported
Discr Type Indicator: Not reported
Discr Residue Indicator: Not reported
Discr Partial Reject Indicator: Not reported
Discr Full Reject Indicator: Not reported
Manifest Ref Number: Not reported
Alt Facility RCRA ID: Not reported
Alt Facility Sign Date: Not reported
MGMT Method Type Code: Not reported
Waste Code: D002 - NON-LISTED CORROSIVE WASTES

Map ID
Direction
Distance
Elevation

MAP FINDINGS

Site

Database(s)

EDR ID Number
EPA ID Number

SEATTLE TIMES (Continued)

1000421873

Waste Code: Not reported
Waste Code: Not reported
Waste Code: Not reported
Waste Code: Not reported
Waste Code: Not reported
Quantity: 00360
Units: G - Gallons (liquids only)* (8.3 pounds)
Number of Containers: 018
Container Type: DF - Fiberboard or plastic drums (glass)
Handling Method: R Material recovery of more than 75 percent of the total material.
Specific Gravity: 120

Document ID: NYB7115859
Manifest Status: K
seq: Not reported
Year: 1997
Trans1 State ID: 11278PNY
Trans2 State ID: Not reported
Generator Ship Date: 03/06/1997
Trans1 Recv Date: 03/06/1997
Trans2 Recv Date: / /
TSD Site Recv Date: 04/02/1997
Part A Recv Date: 03/17/1997
Part B Recv Date: 04/14/1997
Generator EPA ID: WAD009244831
Trans1 EPA ID: NYD980769947
Trans2 EPA ID: Not reported
TSDF ID 1: NYD045604964
TSDF ID 2: Not reported
Manifest Tracking Number: Not reported
Import Indicator: Not reported
Export Indicator: Not reported
Discr Quantity Indicator: Not reported
Discr Type Indicator: Not reported
Discr Residue Indicator: Not reported
Discr Partial Reject Indicator: Not reported
Discr Full Reject Indicator: Not reported
Manifest Ref Number: Not reported
Alt Facility RCRA ID: Not reported
Alt Facility Sign Date: Not reported
MGMT Method Type Code: Not reported
Waste Code: D002 - NON-LISTED CORROSIVE WASTES
Waste Code: Not reported
Waste Code: Not reported
Waste Code: Not reported
Waste Code: Not reported
Waste Code: Not reported
Quantity: 00420
Units: G - Gallons (liquids only)* (8.3 pounds)
Number of Containers: 021
Container Type: DF - Fiberboard or plastic drums (glass)
Handling Method: R Material recovery of more than 75 percent of the total material.
Specific Gravity: 120

Document ID: NYB7116039
Manifest Status: C
seq: Not reported

Map ID
Direction
Distance
Elevation

MAP FINDINGS

Site

Database(s)

EDR ID Number
EPA ID Number

SEATTLE TIMES (Continued)

1000421873

Year: 1997
Trans1 State ID: Not reported
Trans2 State ID: Not reported
Generator Ship Date: 04/18/1997
Trans1 Recv Date: 04/18/1997
Trans2 Recv Date: / /
TSD Site Recv Date: 04/30/1997
Part A Recv Date: / /
Part B Recv Date: 05/09/1997
Generator EPA ID: WAD009244831
Trans1 EPA ID: NYD980769947
Trans2 EPA ID: Not reported
TSD ID 1: NYD045604964
TSD ID 2: Not reported
Manifest Tracking Number: Not reported
Import Indicator: Not reported
Export Indicator: Not reported
Discr Quantity Indicator: Not reported
Discr Type Indicator: Not reported
Discr Residue Indicator: Not reported
Discr Partial Reject Indicator: Not reported
Discr Full Reject Indicator: Not reported
Manifest Ref Number: Not reported
Alt Facility RCRA ID: Not reported
Alt Facility Sign Date: Not reported
MGMT Method Type Code: Not reported
Waste Code: D002 - NON-LISTED CORROSIVE WASTES
Waste Code: Not reported
Waste Code: Not reported
Waste Code: Not reported
Waste Code: Not reported
Waste Code: Not reported
Waste Code: Not reported
Quantity: 00380
Units: G - Gallons (liquids only)* (8.3 pounds)
Number of Containers: 019
Container Type: DF - Fiberboard or plastic drums (glass)
Handling Method: R Material recovery of more than 75 percent of the total material.
Specific Gravity: 120

Document ID: NYB7115202
Manifest Status: K
seq: Not reported
Year: 1996
Trans1 State ID: 11282PNY
Trans2 State ID: 12134PNY
Generator Ship Date: 10/04/1996
Trans1 Recv Date: 10/04/1996
Trans2 Recv Date: / /
TSD Site Recv Date: 10/25/1996
Part A Recv Date: 10/21/1996
Part B Recv Date: 12/02/1996
Generator EPA ID: WAD009244831
Trans1 EPA ID: NYD980769947
Trans2 EPA ID: Not reported
TSD ID 1: NYD045604964
TSD ID 2: Not reported
Manifest Tracking Number: Not reported

Map ID
Direction
Distance
Elevation

MAP FINDINGS

Site

Database(s)

EDR ID Number
EPA ID Number

SEATTLE TIMES (Continued)

1000421873

Import Indicator: Not reported
Export Indicator: Not reported
Discr Quantity Indicator: Not reported
Discr Type Indicator: Not reported
Discr Residue Indicator: Not reported
Discr Partial Reject Indicator: Not reported
Discr Full Reject Indicator: Not reported
Manifest Ref Number: Not reported
Alt Facility RCRA ID: Not reported
Alt Facility Sign Date: Not reported
MGMT Method Type Code: Not reported
Waste Code: D002 - NON-LISTED CORROSIVE WASTES
Waste Code: Not reported
Waste Code: Not reported
Waste Code: Not reported
Waste Code: Not reported
Waste Code: Not reported
Quantity: 00480
Units: G - Gallons (liquids only)* (8.3 pounds)
Number of Containers: 024
Container Type: DF - Fiberboard or plastic drums (glass)
Handling Method: R Material recovery of more than 75 percent of the total material.
Specific Gravity: 120

[Click this hyperlink](#) while viewing on your computer to access
11 additional NY_MANIFEST: record(s) in the EDR Site Report.

WA MANIFEST:

Facility Site ID Number: 4377754
EPA ID: WAD009244831
NAICS: 511110
SWC Desc: Not reported
FWC Desc: F002
Form Comm: This property was sold to Onni Group in November 2013.
Data Year: 2013
Permit by Rule: False
Treatment by Generator: False
Mixed radioactive waste: False
Importer of hazardous waste: False
Immediate recycler: False
Treatment/Storage/Disposal/Recycling Facility: False
Generator of dangerous fuel waste: False
Generator marketing to burner: False
Other marketers (i.e., blender, distributor, etc.): False
Utility boiler burner: False
Industry boiler burner: False
Industrial Furnace: False
Smelter deferral: False
Universal waste - batteries - generate: False
Universal waste - thermostats - generate: False
Universal waste - mercury - generate: False
Universal waste - lamps - generate: False
Universal waste - batteries - accumulate: False
Universal waste - thermostats - accumulate: False
Universal waste - mercury - accumulate: False
Universal waste - lamps - accumulate: False

Map ID
Direction
Distance
Elevation

MAP FINDINGS

Site

Database(s)

EDR ID Number
EPA ID Number

SEATTLE TIMES (Continued)

1000421873

Destination Facility for Universal Waste: False
Off-specification used oil burner - utility boiler: False
Off-specification used oil burner - industrial boiler: False
Off-specification used oil burner - industrial furnace: False
Tax Reg #: 178000355
Business Type: Private
Mail Name: Seattle Times
Mail addr line1: PO BOX 70
Mail city,st,zip: SEATTLE, WA 98111
Mail country: UNITED STATES
Legal org name: Seattle Times Co
Legal org type: Private
Legal addr line1: PO BOX 70
Legal city,st,zip: SEATTLE, WA 98111
Legal country: UNITED STATES
Legal phone nbr: 206-464-2111
Legal effective date: 06/06/1996
Land org name: Seattle Times (see comment section 12)
Land org type: Private
Land person name: Not reported
Land addr line1: PO BOX 70
Land city,st,zip: SEATTLE, WA 98111
Land country: UNITED STATES
Land phone nbr: 206-464-2111
Operator org name: Seattle Times
Operator org type: Private
Operator addr line1: PO BOX 70
Operator city,st,zip: SEATTLE, WA 98111
Operator country: UNITED STATES
Operator phone nbr: 206-464-2499
Operator effective date: Not reported
Site contact name: Seattle Times
Site contact addr line1: PO BOX 70
Site Contact City/State/ Zip: SEATTLE, WA 98111
Site Contact Country: UNITED STATES
Site Contact Phone #: 206-464-2499
Site Contact EMail: Not reported
Form Contact NAME: Chris Houck
Form Contact ADDR LINE1: 720 Olive Way #840
Form Contact City,ST,Zip: SEATTLE, WA 98101
Form Contact Country: UNITED STATES
Form Contact Phone #: 425-295-0842
Form Contact EMail: chouck@farallonconsulting.com
Gen Status CD: LQG
Monthly Generation: False
Batch Generation: False
One Time Generation: True
Transport Own Waste: False
Tranports Other Waste: False
Recycler Onsite: False
Transfer Facility: False
Other Exemption: Not reported
UW Battery Gen: False
Used Oil Transporter: False
Used Oil Transfer Facility: False
Used Oil Processor: False
Used Oil Refiner: False

Map ID
Direction
Distance
Elevation

MAP FINDINGS

Site

Database(s)

EDR ID Number
EPA ID Number

SEATTLE TIMES (Continued)

1000421873

Used Oil Fuel Marketer Directs Shipments: False
Used Oil Fuel Marketer Meets Specs: False

Waste Streams Generated:

Facility ID: 4377754
Data Year: 2013
Description: Purge and decon water generated during subsurface investigation.
Mix: False
Reported Qty: 459.25 LB
Kilo Qty: 208.315803
Density No: 0
Density Qty: Not reported

Facility ID: 4377754
Data Year: 2013
Description: Soil from well installation and investigational borings.
Mix: False
Reported Qty: 2640 LB
Kilo Qty: 1197.50402
Density No: 0
Density Qty: Not reported

Shipments Sent:

Facility ID: 4377754
Data Year: 2013
Shipment sent data: 2013-04-18 00:00:00
Reported Qty: 459.25 LB
Kilo Qty: 208.315803

Facility ID: 4377754
Data Year: 2013
Shipment sent data: 2013-04-18 00:00:00
Reported Qty: 2640 LB
Kilo Qty: 1197.50402

Waste Stream Comments:

Facility ID: 4377754
Data Year: 2013
Comments: Purge and decon water generated during subsurface investigation.

Facility ID: 4377754
Data Year: 2013
Comments: Soil from well installation and investigational borings.

ECHO:

Envid: 1000421873
Registry ID: 110000827561
DFR URL: http://echo.epa.gov/detailed_facility_report?fid=110000827561

Map ID
Direction
Distance
Elevation

MAP FINDINGS

Site

Database(s)

EDR ID Number
EPA ID Number

BV296 **PRECISION TUNE SEATTLE**
South **2331 7TH AVE**
1/4-1/2 **SEATTLE, WA 98121**
0.497 mi.
2624 ft. **Site 2 of 2 in cluster BV**

WA UST **U000798741**
WA ALLSITES **N/A**

Relative:
Higher

UST:

Actual:
113 ft.

Facility ID: 7517855
Site Id: 3985
UBI: Not reported
Phone Number: Not reported
Decimal Latitude: 47.61755
Decimal Longitude: -122.343078

Tank Name: ONE
Tag Number: Not reported
Tank Status: Removed
Tank Status Date: 08/06/1996
Tank Install Date: 00/01/1982
Tank Closure Date: Not reported
Capacity Range: 111 TO 1,100 Gallons
Tank Permit Expiration Date: 01/10/1996
Tank Upgrade Date: Not reported
Tank Spill Prevention: Not reported
Tank Overfill Prevention: Not reported
Tank Material: Steel
Tank Construction: Single Wall Tank
Tank Tightness Test: Not reported
Tank Corrosion Protection: Not reported
Tank Manifold: Not reported
Tank Release Detection: Not reported
Tank SFC Type: Not reported
Pipe Material: Steel
Pipe Construction: Above Ground Piping
Pipe Primary Release Detection: Not reported
Pipe Second Release Detection: Not reported
Pipe Corrosion Protection: Not reported
Pipe Pumping System: Not reported
Responsible Unit: NORTHWEST
Dispenser/Pump SFC Type: Not reported

ALLSITES:

Facility Name: PRECISION TUNE 7TH AVE SEATTLE
Facility Id: 7517855

Interaction: 20868
Interaction 1: I
Interaction 2: UST
Ecology Program: TOXICS
Program Data: UST
Facility Alt.: Not reported
Program ID: 3985
Date Interaction: 1982-09-01 00:00:00
Date Interaction 3: Underground Storage Tank
Latitude: 47.617544383000002
Longitude: -122.343063102

Map ID
Direction
Distance
Elevation

MAP FINDINGS

Site

Database(s)

EDR ID Number
EPA ID Number

297
South
1/4-1/2
0.498 mi.
2632 ft.

FREDERICK PONTIAC BUICK
2300 7TH AVE
SEATTLE, WA 98121

WA ALLSITES 1000660352
RCRA NonGen / NLR WAD988500377
FINDS
ECHO

Relative:
Higher

Actual:
106 ft.

ALLSITES:
Facility Name: FREDERICK PONTIAC BUICK
Facility Id: 46155422

Interaction: 46207
Interaction 1: I
Interaction 2: HWG
Ecology Program: HAZWASTE
Program Data: TURBOWASTE
Facility Alt.: Not reported
Program ID: WAD988500377
Date Interaction: 1992-01-28 00:00:00
Date Interaction 3: Hazardous Waste Generator
Latitude: 47.617514383
Longitude: -122.341425102

RCRA NonGen / NLR:

Date form received by agency: 07/02/1997
Facility name: Not reported
Facility address: 2300 7TH AVE
SEATTLE, WA 98121

EPA ID: WAD988500377
Contact: FREDERICK PONTI FREDERICK PONTI
Contact address: 2300 7TH AVE
SEATTLE, WA 98121-1904

Contact country: US
Contact telephone: (000)000-0000
Contact email: Not reported
EPA Region: Not reported
Classification: Non-Generator
Description: Handler: Non-Generators do not presently generate hazardous waste

Owner/Operator Summary:

Owner/operator name: FREDERICK PONTI F
Owner/operator address: 2300 7TH AVE
SEATTLE, WA 98121

Owner/operator country: US
Owner/operator telephone: (000)000-0000
Legal status: Private
Owner/Operator Type: Owner
Owner/Op start date: 05/03/1996
Owner/Op end date: Not reported

Handler Activities Summary:

U.S. importer of hazardous waste: No
Mixed waste (haz. and radioactive): No
Recycler of hazardous waste: No
Transporter of hazardous waste: No
Treater, storer or disposer of HW: No
Underground injection activity: No
On-site burner exemption: No

Map ID
Direction
Distance
Elevation

MAP FINDINGS

Site

Database(s)

EDR ID Number
EPA ID Number

FREDERICK PONTIAC BUICK (Continued)

1000660352

Furnace exemption: No
Used oil fuel burner: No
Used oil processor: No
User oil refiner: No
Used oil fuel marketer to burner: No
Used oil Specification marketer: No
Used oil transfer facility: No
Used oil transporter: No

Historical Generators:

Date form received by agency: 07/02/1997
Site name: FREDERICK PONTIAC BUICK
Classification: Not a generator, verified

Violation Status: No violations found

FINDS:

Registry ID: 110005371418

Environmental Interest/Information System

RCRAInfo is a national information system that supports the Resource Conservation and Recovery Act (RCRA) program through the tracking of events and activities related to facilities that generate, transport, and treat, store, or dispose of hazardous waste. RCRAInfo allows RCRA program staff to track the notification, permit, compliance, and corrective action activities required under RCRA.

ECHO:

Envid: 1000660352
Registry ID: 110005371418
DFR URL: http://echo.epa.gov/detailed_facility_report?fid=110005371418

BX298
ESE
1/4-1/2
0.499 mi.
2635 ft.

SCANNER GRAPHICS INC SEATTLE
325 MINOR AVE N
SEATTLE, WA 98109
Site 2 of 3 in cluster BX

WA ALLSITES **1000920679**
RCRA NonGen / NLR **WA0000638221**
FINDS
NY MANIFEST
ECHO

Relative:
Higher

ALLSITES:
Facility Name: SCANNER GRAPHICS INC SEATTLE
Facility Id: 11379286

Actual:
102 ft.

Interaction: 26140
Interaction 1: I
Interaction 2: HWG
Ecology Program: HAZWASTE
Program Data: TURBOWASTE
Facility Alt.: Not reported
Program ID: WA0000638221
Date Interaction: 1994-08-29 00:00:00
Date Interaction 3: Hazardous Waste Generator
Latitude: 47.62142438200001
Longitude: -122.332935103

Map ID
Direction
Distance
Elevation

MAP FINDINGS

Site

Database(s)

EDR ID Number
EPA ID Number

SCANNER GRAPHICS INC SEATTLE (Continued)

1000920679

RCRA NonGen / NLR:

Date form received by agency: 01/12/1999
Facility name: Not reported
Facility address: 325 MINOR AVE N
SEATTLE, WA 98109-5437
EPA ID: WA0000638221
Contact: SCANNER GRAPHIC SCANNER GRAPHIC
Contact address: 325 MINOR AVE N
SEATTLE, WA 98109-5437
Contact country: US
Contact telephone: (000)000-0000
Contact email: Not reported
EPA Region: Not reported
Classification: Non-Generator
Description: Handler: Non-Generators do not presently generate hazardous waste

Owner/Operator Summary:

Owner/operator name: DAVID T
Owner/operator address: 325 MINOR AVE N
SEATTLE, WA 98109
Owner/operator country: US
Owner/operator telephone: (206)624-4469
Legal status: Private
Owner/Operator Type: Operator
Owner/Op start date: 09/27/1996
Owner/Op end date: Not reported
Owner/operator name: DAVID T
Owner/operator address: 325 MINOR AVE N
SEATTLE, WA 98109
Owner/operator country: US
Owner/operator telephone: (206)624-4469
Legal status: Private
Owner/Operator Type: Owner
Owner/Op start date: 09/27/1996
Owner/Op end date: Not reported

Handler Activities Summary:

U.S. importer of hazardous waste: No
Mixed waste (haz. and radioactive): No
Recycler of hazardous waste: No
Transporter of hazardous waste: No
Treater, storer or disposer of HW: No
Underground injection activity: No
On-site burner exemption: No
Furnace exemption: No
Used oil fuel burner: No
Used oil processor: No
User oil refiner: No
Used oil fuel marketer to burner: No
Used oil Specification marketer: No
Used oil transfer facility: No
Used oil transporter: No

. Waste code: D002
. Waste name: CORROSIVE WASTE

Map ID
Direction
Distance
Elevation

MAP FINDINGS

Site

Database(s)

EDR ID Number
EPA ID Number

SCANNER GRAPHICS INC SEATTLE (Continued)

1000920679

. Waste code: D011
. Waste name: SILVER

Historical Generators:

Date form received by agency: 01/12/1999
Site name: SCANNER GRAPHICS INC SEATTLE
Classification: Not a generator, verified

Violation Status: No violations found

FINDS:

Registry ID: 110005306695

Environmental Interest/Information System

Washington Facility / Site Identification System (WA-FSIS) provides a means to query and display data maintained by the Washington Department of Ecology. This system contains key information for each facility/site that is currently, or has been, of interest to the Air Quality, Dam Safety, Hazardous Waste, Toxics Cleanup, and Water Quality Programs.

RCRAInfo is a national information system that supports the Resource Conservation and Recovery Act (RCRA) program through the tracking of events and activities related to facilities that generate, transport, and treat, store, or dispose of hazardous waste. RCRAInfo allows RCRA program staff to track the notification, permit, compliance, and corrective action activities required under RCRA.

NY MANIFEST:

Country: USA
EPA ID: WA0000638221
Facility Status: Not reported
Location Address 1: 325 MINOR AVENUE NORTH
Code: BP
Location Address 2: Not reported
Total Tanks: Not reported
Location City: SEATTLE
Location State: WA
Location Zip: 98109
Location Zip 4: Not reported

NY MANIFEST:

EPAID: WA0000638221
Mailing Name: SCANNER GRAPHICS-SEATTLE
Mailing Contact: KIM CHRISTIANSEN
Mailing Address 1: 325 MINOR AVENUE NORTH
Mailing Address 2: Not reported
Mailing City: SEATTLE
Mailing State: WA
Mailing Zip: 98109
Mailing Zip 4: Not reported
Mailing Country: USA
Mailing Phone: 8005335669

Map ID
Direction
Distance
Elevation

MAP FINDINGS

Site

Database(s)

EDR ID Number
EPA ID Number

SCANNER GRAPHICS INC SEATTLE (Continued)

1000920679

NY MANIFEST:

Document ID: NYB7116363
Manifest Status: K
seq: Not reported
Year: 1997
Trans1 State ID: 11282PNY
Trans2 State ID: Not reported
Generator Ship Date: 06/09/1997
Trans1 Recv Date: 06/09/1997
Trans2 Recv Date: / /
TSD Site Recv Date: 07/15/1997
Part A Recv Date: / /
Part B Recv Date: 07/30/1997
Generator EPA ID: WA0000638221
Trans1 EPA ID: NYD980769947
Trans2 EPA ID: Not reported
TSD ID 1: NYD045604964
TSD ID 2: Not reported
Manifest Tracking Number: Not reported
Import Indicator: Not reported
Export Indicator: Not reported
Discr Quantity Indicator: Not reported
Discr Type Indicator: Not reported
Discr Residue Indicator: Not reported
Discr Partial Reject Indicator: Not reported
Discr Full Reject Indicator: Not reported
Manifest Ref Number: Not reported
Alt Facility RCRA ID: Not reported
Alt Facility Sign Date: Not reported
MGMT Method Type Code: Not reported
Waste Code: D002 - NON-LISTED CORROSIVE WASTES
Waste Code: Not reported
Waste Code: Not reported
Waste Code: Not reported
Waste Code: Not reported
Waste Code: Not reported
Quantity: 00210
Units: G - Gallons (liquids only)* (8.3 pounds)
Number of Containers: 014
Container Type: DF - Fiberboard or plastic drums (glass)
Handling Method: R Material recovery of more than 75 percent of the total material.
Specific Gravity: 120

Document ID: NYB7115832
Manifest Status: K
seq: Not reported
Year: 1997
Trans1 State ID: 11278PNY
Trans2 State ID: Not reported
Generator Ship Date: 03/06/1997
Trans1 Recv Date: 03/06/1997
Trans2 Recv Date: / /
TSD Site Recv Date: 04/02/1997
Part A Recv Date: / /
Part B Recv Date: 04/14/1997
Generator EPA ID: WA0000638221
Trans1 EPA ID: NYD980769947

Map ID
Direction
Distance
Elevation

MAP FINDINGS

Site

Database(s)

EDR ID Number
EPA ID Number

SCANNER GRAPHICS INC SEATTLE (Continued)

1000920679

Trans2 EPA ID: Not reported
TSD ID 1: NYD045604964
TSD ID 2: Not reported
Manifest Tracking Number: Not reported
Import Indicator: Not reported
Export Indicator: Not reported
Discr Quantity Indicator: Not reported
Discr Type Indicator: Not reported
Discr Residue Indicator: Not reported
Discr Partial Reject Indicator: Not reported
Discr Full Reject Indicator: Not reported
Manifest Ref Number: Not reported
Alt Facility RCRA ID: Not reported
Alt Facility Sign Date: Not reported
MGMT Method Type Code: Not reported
Waste Code: D002 - NON-LISTED CORROSIVE WASTES
Waste Code: Not reported
Waste Code: Not reported
Waste Code: Not reported
Waste Code: Not reported
Waste Code: Not reported
Quantity: 00210
Units: G - Gallons (liquids only)* (8.3 pounds)
Number of Containers: 014
Container Type: DF - Fiberboard or plastic drums (glass)
Handling Method: R Material recovery of more than 75 percent of the total material.
Specific Gravity: 120

Document ID: NYB7115697
Manifest Status: K
seq: Not reported
Year: 1997
Trans1 State ID: 11283PNY
Trans2 State ID: Not reported
Generator Ship Date: 01/13/1997
Trans1 Recv Date: 01/13/1997
Trans2 Recv Date: / /
TSD Site Recv Date: 02/11/1997
Part A Recv Date: / /
Part B Recv Date: 02/24/1997
Generator EPA ID: WA0000638221
Trans1 EPA ID: NYD980769947
Trans2 EPA ID: Not reported
TSD ID 1: NYD045604964
TSD ID 2: Not reported
Manifest Tracking Number: Not reported
Import Indicator: Not reported
Export Indicator: Not reported
Discr Quantity Indicator: Not reported
Discr Type Indicator: Not reported
Discr Residue Indicator: Not reported
Discr Partial Reject Indicator: Not reported
Discr Full Reject Indicator: Not reported
Manifest Ref Number: Not reported
Alt Facility RCRA ID: Not reported
Alt Facility Sign Date: Not reported
MGMT Method Type Code: Not reported

Map ID
Direction
Distance
Elevation

MAP FINDINGS

Site

Database(s)

EDR ID Number
EPA ID Number

SCANNER GRAPHICS INC SEATTLE (Continued)

1000920679

Waste Code: D002 - NON-LISTED CORROSIVE WASTES
Waste Code: Not reported
Waste Code: Not reported
Waste Code: Not reported
Waste Code: Not reported
Waste Code: Not reported
Quantity: 00150
Units: G - Gallons (liquids only)* (8.3 pounds)
Number of Containers: 010
Container Type: DF - Fiberboard or plastic drums (glass)
Handling Method: R Material recovery of more than 75 percent of the total material.
Specific Gravity: 120

Document ID: NYB7116759
Manifest Status: K
seq: Not reported
Year: 1997
Trans1 State ID: 11282PNY
Trans2 State ID: Not reported
Generator Ship Date: 09/18/1997
Trans1 Recv Date: 09/18/1997
Trans2 Recv Date: / /
TSD Site Recv Date: 10/07/1997
Part A Recv Date: / /
Part B Recv Date: 10/29/1997
Generator EPA ID: WA0000638221
Trans1 EPA ID: NYD980769947
Trans2 EPA ID: Not reported
TSD ID 1: NYD045604964
TSD ID 2: Not reported
Manifest Tracking Number: Not reported
Import Indicator: Not reported
Export Indicator: Not reported
Discr Quantity Indicator: Not reported
Discr Type Indicator: Not reported
Discr Residue Indicator: Not reported
Discr Partial Reject Indicator: Not reported
Discr Full Reject Indicator: Not reported
Manifest Ref Number: Not reported
Alt Facility RCRA ID: Not reported
Alt Facility Sign Date: Not reported
MGMT Method Type Code: Not reported

Waste Code: D002 - NON-LISTED CORROSIVE WASTES
Waste Code: Not reported
Waste Code: Not reported
Waste Code: Not reported
Waste Code: Not reported
Waste Code: Not reported
Quantity: 00225
Units: G - Gallons (liquids only)* (8.3 pounds)
Number of Containers: 015
Container Type: DF - Fiberboard or plastic drums (glass)
Handling Method: R Material recovery of more than 75 percent of the total material.
Specific Gravity: 120

Document ID: NYB7117191
Manifest Status: K

Map ID
Direction
Distance
Elevation

MAP FINDINGS

Site

Database(s)

EDR ID Number
EPA ID Number

SCANNER GRAPHICS INC SEATTLE (Continued)

1000920679

seq: Not reported
Year: 1997
Trans1 State ID: 11282PNY
Trans2 State ID: Not reported
Generator Ship Date: 12/18/1997
Trans1 Recv Date: 12/18/1997
Trans2 Recv Date: / /
TSD Site Recv Date: 01/13/1998
Part A Recv Date: / /
Part B Recv Date: 02/09/1998
Generator EPA ID: WA0000638221
Trans1 EPA ID: NYD980769947
Trans2 EPA ID: Not reported
TSD ID 1: NYD045604964
TSD ID 2: Not reported
Manifest Tracking Number: Not reported
Import Indicator: Not reported
Export Indicator: Not reported
Discr Quantity Indicator: Not reported
Discr Type Indicator: Not reported
Discr Residue Indicator: Not reported
Discr Partial Reject Indicator: Not reported
Discr Full Reject Indicator: Not reported
Manifest Ref Number: Not reported
Alt Facility RCRA ID: Not reported
Alt Facility Sign Date: Not reported
MGMT Method Type Code: Not reported
Waste Code: D002 - NON-LISTED CORROSIVE WASTES
Waste Code: Not reported
Waste Code: Not reported
Waste Code: Not reported
Waste Code: Not reported
Waste Code: Not reported
Quantity: 00240
Units: G - Gallons (liquids only)* (8.3 pounds)
Number of Containers: 016
Container Type: DF - Fiberboard or plastic drums (glass)
Handling Method: R Material recovery of more than 75 percent of the total material.
Specific Gravity: 120

Document ID: NYB7116003
Manifest Status: C
seq: Not reported
Year: 1997
Trans1 State ID: Not reported
Trans2 State ID: Not reported
Generator Ship Date: 04/17/1997
Trans1 Recv Date: 04/17/1997
Trans2 Recv Date: / /
TSD Site Recv Date: 04/30/1997
Part A Recv Date: / /
Part B Recv Date: 05/09/1997
Generator EPA ID: WA0000638221
Trans1 EPA ID: NYD980769947
Trans2 EPA ID: Not reported
TSD ID 1: NYD045604964
TSD ID 2: Not reported

Map ID
Direction
Distance
Elevation

MAP FINDINGS

Site

Database(s)

EDR ID Number
EPA ID Number

SCANNER GRAPHICS INC SEATTLE (Continued)

1000920679

Manifest Tracking Number: Not reported
Import Indicator: Not reported
Export Indicator: Not reported
Discr Quantity Indicator: Not reported
Discr Type Indicator: Not reported
Discr Residue Indicator: Not reported
Discr Partial Reject Indicator: Not reported
Discr Full Reject Indicator: Not reported
Manifest Ref Number: Not reported
Alt Facility RCRA ID: Not reported
Alt Facility Sign Date: Not reported
MGMT Method Type Code: Not reported
Waste Code: D002 - NON-LISTED CORROSIVE WASTES
Waste Code: Not reported
Waste Code: Not reported
Waste Code: Not reported
Waste Code: Not reported
Waste Code: Not reported
Quantity: 00180
Units: G - Gallons (liquids only)* (8.3 pounds)
Number of Containers: 012
Container Type: DF - Fiberboard or plastic drums (glass)
Handling Method: R Material recovery of more than 75 percent of the total material.
Specific Gravity: 120

Document ID: NYB7115517
Manifest Status: K
seq: Not reported
Year: 1996
Trans1 State ID: 11282PNY
Trans2 State ID: Not reported
Generator Ship Date: 11/22/1996
Trans1 Recv Date: 11/22/1996
Trans2 Recv Date: / /
TSD Site Recv Date: 12/12/1996
Part A Recv Date: / /
Part B Recv Date: 12/31/1996
Generator EPA ID: WA0000638221
Trans1 EPA ID: NYD980769947
Trans2 EPA ID: Not reported
TSD ID 1: NYD045604964
TSD ID 2: Not reported
Manifest Tracking Number: Not reported
Import Indicator: Not reported
Export Indicator: Not reported
Discr Quantity Indicator: Not reported
Discr Type Indicator: Not reported
Discr Residue Indicator: Not reported
Discr Partial Reject Indicator: Not reported
Discr Full Reject Indicator: Not reported
Manifest Ref Number: Not reported
Alt Facility RCRA ID: Not reported
Alt Facility Sign Date: Not reported
MGMT Method Type Code: Not reported
Waste Code: D002 - NON-LISTED CORROSIVE WASTES
Waste Code: Not reported
Waste Code: Not reported

Map ID
Direction
Distance
Elevation

MAP FINDINGS

Site

Database(s)

EDR ID Number
EPA ID Number

SCANNER GRAPHICS INC SEATTLE (Continued)

1000920679

Waste Code: Not reported
Waste Code: Not reported
Waste Code: Not reported
Quantity: 00105
Units: G - Gallons (liquids only)* (8.3 pounds)
Number of Containers: 007
Container Type: DF - Fiberboard or plastic drums (glass)
Handling Method: R Material recovery of more than 75 percent of the total material.
Specific Gravity: 120

Document ID: NYB7619778
Manifest Status: K
seq: Not reported
Year: 1996
Trans1 State ID: 11282PNY
Trans2 State ID: Not reported
Generator Ship Date: 08/02/1996
Trans1 Recv Date: 08/02/1996
Trans2 Recv Date: / /
TSD Site Recv Date: 08/23/1996
Part A Recv Date: / /
Part B Recv Date: 09/09/1996
Generator EPA ID: WA0000638221
Trans1 EPA ID: NYD980769947
Trans2 EPA ID: Not reported
TSD ID 1: NYD045604964
TSD ID 2: Not reported
Manifest Tracking Number: Not reported
Import Indicator: Not reported
Export Indicator: Not reported
Discr Quantity Indicator: Not reported
Discr Type Indicator: Not reported
Discr Residue Indicator: Not reported
Discr Partial Reject Indicator: Not reported
Discr Full Reject Indicator: Not reported
Manifest Ref Number: Not reported
Alt Facility RCRA ID: Not reported
Alt Facility Sign Date: Not reported
MGMT Method Type Code: Not reported
Waste Code: D002 - NON-LISTED CORROSIVE WASTES
Waste Code: Not reported
Waste Code: Not reported
Waste Code: Not reported
Waste Code: Not reported
Waste Code: Not reported
Quantity: 00240
Units: G - Gallons (liquids only)* (8.3 pounds)
Number of Containers: 016
Container Type: DF - Fiberboard or plastic drums (glass)
Handling Method: R Material recovery of more than 75 percent of the total material.
Specific Gravity: 120

Document ID: NYB7115175
Manifest Status: K
seq: Not reported
Year: 1996
Trans1 State ID: 11282PNY

Map ID
Direction
Distance
Elevation

MAP FINDINGS

Site

Database(s)

EDR ID Number
EPA ID Number

SCANNER GRAPHICS INC SEATTLE (Continued)

1000920679

Trans2 State ID: 12134PNY
Generator Ship Date: 10/04/1996
Trans1 Recv Date: 10/04/1996
Trans2 Recv Date: / /
TSD Site Recv Date: 10/25/1996
Part A Recv Date: / /
Part B Recv Date: 12/02/1996
Generator EPA ID: WA0000638221
Trans1 EPA ID: NYD980769947
Trans2 EPA ID: Not reported
TSD ID 1: NYD045604964
TSD ID 2: Not reported
Manifest Tracking Number: Not reported
Import Indicator: Not reported
Export Indicator: Not reported
Discr Quantity Indicator: Not reported
Discr Type Indicator: Not reported
Discr Residue Indicator: Not reported
Discr Partial Reject Indicator: Not reported
Discr Full Reject Indicator: Not reported
Manifest Ref Number: Not reported
Alt Facility RCRA ID: Not reported
Alt Facility Sign Date: Not reported
MGMT Method Type Code: Not reported
Waste Code: D002 - NON-LISTED CORROSIVE WASTES
Waste Code: Not reported
Waste Code: Not reported
Waste Code: Not reported
Waste Code: Not reported
Waste Code: Not reported
Quantity: 00405
Units: G - Gallons (liquids only)* (8.3 pounds)
Number of Containers: 027
Container Type: DF - Fiberboard or plastic drums (glass)
Handling Method: R Material recovery of more than 75 percent of the total material.
Specific Gravity: 120

Document ID: NYG0549891
Manifest Status: Not reported
seq: 01
Year: 1998
Trans1 State ID: 14236PNY
Trans2 State ID: Not reported
Generator Ship Date: 03/11/1998
Trans1 Recv Date: 03/11/1998
Trans2 Recv Date: Not reported
TSD Site Recv Date: 04/08/1998
Part A Recv Date: Not reported
Part B Recv Date: Not reported
Generator EPA ID: WA0000638221
Trans1 EPA ID: NYD980769947
Trans2 EPA ID: Not reported
TSD ID 1: NYD045604964
TSD ID 2: Not reported
Manifest Tracking Number: Not reported
Import Indicator: Not reported
Export Indicator: Not reported

Map ID
 Direction
 Distance
 Elevation

MAP FINDINGS

Site

Database(s)

EDR ID Number
 EPA ID Number

SCANNER GRAPHICS INC SEATTLE (Continued)

1000920679

Discr Quantity Indicator: Not reported
 Discr Type Indicator: Not reported
 Discr Residue Indicator: Not reported
 Discr Partial Reject Indicator: Not reported
 Discr Full Reject Indicator: Not reported
 Manifest Ref Number: Not reported
 Alt Facility RCRA ID: Not reported
 Alt Facility Sign Date: Not reported
 MGMT Method Type Code: Not reported
 Waste Code: D011 - SILVER 5.0 MG/L TCLP
 Waste Code: Not reported
 Waste Code: Not reported
 Waste Code: Not reported
 Waste Code: Not reported
 Waste Code: Not reported
 Quantity: 00210
 Units: G - Gallons (liquids only)* (8.3 pounds)
 Number of Containers: 014
 Container Type: DF - Fiberboard or plastic drums (glass)
 Handling Method: T Chemical, physical, or biological treatment.
 Specific Gravity: 01.00

[Click this hyperlink](#) while viewing on your computer to access
 8 additional NY_MANIFEST: record(s) in the EDR Site Report.

ECHO:

Envid: 1000920679
 Registry ID: 110005306695
 DFR URL: http://echo.epa.gov/detailed_facility_report?fid=110005306695

BX299
ESE
1/4-1/2
0.499 mi.
2637 ft.

321 MINOR AVE N
SEATTLE, WA 98109
Site 3 of 3 in cluster BX

WA ALLSITES **1000151530**
RCRA NonGen / NLR **WAD063364988**
FINDS
ECHO

Relative:
Higher

ALLSITES:
 Facility Name: FINANCIAL SYSTEMS SEATTLE
 Facility Id: 6283694

Actual:
102 ft.

Interaction: 18533
 Interaction 1: I
 Interaction 2: HWG
 Ecology Program: HAZWASTE
 Program Data: TURBOWASTE
 Facility Alt.: Not reported
 Program ID: WAD063364988
 Date Interaction: 1986-06-18 00:00:00
 Date Interaction 3: Hazardous Waste Generator
 Latitude: 47.621384382000002
 Longitude: -122.33293510199999

RCRA NonGen / NLR:

Date form received by agency: 01/01/1994
 Facility name: Not reported

Map ID
Direction
Distance
Elevation

MAP FINDINGS

Site

Database(s)

EDR ID Number
EPA ID Number

(Continued)

1000151530

Facility address: 321 MINOR AVE N
SEATTLE, WA 98109
EPA ID: WAD063364988
Contact: FINANCIAL SYSTE FINANCIAL SYSTE
Contact address: 321 MINOR AVE N
SEATTLE, WA 98109-5437
Contact country: US
Contact telephone: (000)000-0000
Contact email: Not reported
EPA Region: Not reported
Classification: Non-Generator
Description: Handler: Non-Generators do not presently generate hazardous waste

Owner/Operator Summary:

Owner/operator name: FINANCIAL SYSTE F
Owner/operator address: 321 MINOR AVE N
SEATTLE, WA 98109
Owner/operator country: US
Owner/operator telephone: (000)000-0000
Legal status: Private
Owner/Operator Type: Owner
Owner/Op start date: 05/02/1996
Owner/Op end date: Not reported

Handler Activities Summary:

U.S. importer of hazardous waste: No
Mixed waste (haz. and radioactive): No
Recycler of hazardous waste: No
Transporter of hazardous waste: No
Treater, storer or disposer of HW: No
Underground injection activity: No
On-site burner exemption: No
Furnace exemption: No
Used oil fuel burner: No
Used oil processor: No
User oil refiner: No
Used oil fuel marketer to burner: No
Used oil Specification marketer: No
Used oil transfer facility: No
Used oil transporter: No

Violation Status: No violations found

FINDS:

Registry ID: 110005324318

Environmental Interest/Information System

RCRAInfo is a national information system that supports the Resource Conservation and Recovery Act (RCRA) program through the tracking of events and activities related to facilities that generate, transport, and treat, store, or dispose of hazardous waste. RCRAInfo allows RCRA program staff to track the notification, permit, compliance, and corrective action activities required under RCRA.

Map ID
 Direction
 Distance
 Elevation

MAP FINDINGS

Site

Database(s)

EDR ID Number
 EPA ID Number

(Continued)

1000151530

ECHO:

Envid: 1000151530
 Registry ID: 110005324318
 DFR URL: http://echo.epa.gov/detailed_facility_report?fid=110005324318

BU300
SSW
1/2-1
0.505 mi.
2667 ft.

EDWARDS ON 5TH BLDG
2619 5TH AVE
SEATTLE, WA 98121
Site 5 of 5 in cluster BU

WA HSL
WA CSCSL
WA ALLSITES

U003750213
N/A

Relative:
Higher

HSL:

edr_fstat: WA
 edr_fzip: Not reported
 edr_fcnty: KING
 edr_zip: Not reported
Facility Type: Hazardous Sites List

Actual:
126 ft.

Facility Status: Cleanup Started
 FSID Number: 55245214
 Rank: 5
 Region: NW
 EDR Link ID: 55245214
 Region Decode: NORTHWEST REGIONAL OFFICE

CSCSL:

Facility ID: 55245214
 Region: Northwest
 Lat/Long: 47.618058 / -122.347176
 Brownfield Status: Not reported
 Rank Status: 5
 Clean Up Siteid: 3896
 Site Status: Cleanup Started
 PSI?: Yes
 Contaminant Name: Petroleum Products-Unspecified
 Ground Water: Not reported
 Surface Water: Not reported
 Soil: Confirmed Above Cleanup Level
 Sediment: Not reported
 Air: Not reported
 Bedrock: Not reported
 Responsible Unit: Northwest

ALLSITES:

Facility Name: EDWARDS ON 5TH BLDG
 Facility Id: 55245214
 Interaction: 51282
 Interaction 1: I
 Interaction 2: VOLCLNST
 Ecology Program: TOXICS
 Program Data: ISIS
 Facility Alt.: EDWARDS ON 5TH BLDG
 Program ID: NW0371
 Date Interaction: 1999-11-10 00:00:00
 Date Interaction 3: Voluntary Cleanup Sites
 Latitude: 47.618053009999997

Map ID
Direction
Distance
Elevation

MAP FINDINGS

Site

Database(s)

EDR ID Number
EPA ID Number

EDWARDS ON 5TH BLDG (Continued)

U003750213

Longitude: -122.347179916

Interaction: 51283
Interaction 1: A
Interaction 2: SCS
Ecology Program: TOXICS
Program Data: ISIS
Facility Alt.: EDWARDS ON 5TH BLDG
Program ID: Not reported
Date Interaction: 2006-10-17 00:00:00
Date Interaction 3: State Cleanup Site
Latitude: 47.61805300999997
Longitude: -122.347179916

**301
SE
1/2-1
0.532 mi.
2810 ft.**

**CASCADE 1 & 2 APARTMENTS
MINOR & FAIRVIEW AVE N, THOMAS & JOHN
SEATTLE, WA 98109**

**WA CSCSL S117804800
WA ALLSITES N/A**

**Relative:
Higher**

CSCSL:
Facility ID: 18688
Region: Northwest
Lat/Long: 47.620216 / -122.333631
Brownfield Status: Not reported
Rank Status: N
Clean Up Siteid: 12649
Site Status: Awaiting Cleanup
PSI?: Not reported
Contaminant Name: Lead
Ground Water: Not reported
Surface Water: Not reported
Soil: Confirmed Above Cleanup Level
Sediment: Not reported
Air: Not reported
Bedrock: Not reported
Responsible Unit: Northwest

**Actual:
115 ft.**

Facility ID: 18688
Region: Northwest
Lat/Long: 47.620216 / -122.333631
Brownfield Status: Not reported
Rank Status: N
Clean Up Siteid: 12649
Site Status: Awaiting Cleanup
PSI?: Not reported
Contaminant Name: Metals - Other
Ground Water: Not reported
Surface Water: Not reported
Soil: Confirmed Above Cleanup Level
Sediment: Not reported
Air: Not reported
Bedrock: Not reported
Responsible Unit: Northwest

Facility ID: 18688

Map ID
Direction
Distance
Elevation

MAP FINDINGS

Site

Database(s)

EDR ID Number
EPA ID Number

CASCADE 1 & 2 APARTMENTS (Continued)

S117804800

Region: Northwest
Lat/Long: 47.620216 / -122.333631
Brownfield Status: Not reported
Rank Status: N
Clean Up Siteid: 12649
Site Status: Awaiting Cleanup
PSI?: Not reported
Contaminant Name: Petroleum-Gasoline
Ground Water: Suspected
Surface Water: Not reported
Soil: Confirmed Above Cleanup Level
Sediment: Not reported
Air: Not reported
Bedrock: Not reported
Responsible Unit: Northwest

Facility ID: 18688
Region: Northwest
Lat/Long: 47.620216 / -122.333631
Brownfield Status: Not reported
Rank Status: N
Clean Up Siteid: 12649
Site Status: Awaiting Cleanup
PSI?: Not reported
Contaminant Name: Petroleum-Other
Ground Water: Not reported
Surface Water: Not reported
Soil: Confirmed Above Cleanup Level
Sediment: Not reported
Air: Not reported
Bedrock: Not reported
Responsible Unit: Northwest

ALLSITES:

Facility Name: CASCADE 1 & 2 APARTMENTS
Facility Id: 18688

Interaction: 113013
Interaction 1: A
Interaction 2: SCS
Ecology Program: TOXICS
Program Data: ISIS
Facility Alt.: Cascade 1 & 2 Apartments
Program ID: Not reported
Date Interaction: 2015-01-12 00:00:00
Date Interaction 3: State Cleanup Site
Latitude: 47.620210892999999
Longitude: -122.333628104

MAP FINDINGS

Map ID
Direction
Distance
Elevation

Site

Database(s)

EDR ID Number
EPA ID Number

302
SW
1/2-1
0.539 mi.
2846 ft.

200 2ND AVE N
SEATTLE, WA 98109

WA CSCSL **1007211001**
WA LUST **WAH000019513**
WA ALLSITES
WA SPILLS
RCRA NonGen / NLR
WA MANIFEST

Relative:
Higher

CSCSL:
Facility ID: 2868852
Region: Northwest
Lat/Long: 47.619016 / -122.351591
Brownfield Status: Not reported
Rank Status: N
Clean Up Siteid: 12496
Site Status: Cleanup Started
PSI?: Yes
Contaminant Name: Petroleum-Gasoline
Ground Water: Not reported
Surface Water: Not reported
Soil: Confirmed Above Cleanup Level
Sediment: Not reported
Air: Not reported
Bedrock: Not reported
Responsible Unit: Northwest

Actual:
146 ft.

LUST:
Facility ID: 2868852
Lust Status Type: Cleanup Started
Cleanup Site ID: 12496
Cleanup Unit Type: Upland
Process Type: Independent Action
Cleanup Unit Name: Pacific Science Center UST Denny & Broad
Lust Status Date: 04/18/2011
Response Section: Northwest
Lat/Long: 47.619016 / -122.35159

ALLSITES:
Facility Name: PACIFIC SCIENCE CENTER
Facility Id: 2868852

Interaction: 11499
Interaction 1: I
Interaction 2: HWG
Ecology Program: HAZWASTE
Program Data: TURBOWASTE
Facility Alt.: PACIFIC SCIENCE CENTER
Program ID: WAH000019513
Date Interaction: 2002-11-04 00:00:00
Date Interaction 3: Hazardous Waste Generator
Latitude: 47.619011278999999
Longitude: -122.35159299599999

Interaction: 96916
Interaction 1: I
Interaction 2: UST
Ecology Program: TOXICS
Program Data: UST

Map ID
Direction
Distance
Elevation

MAP FINDINGS

Site

Database(s)

EDR ID Number
EPA ID Number

(Continued)

1007211001

Facility Alt.: Pacific Science Center
Program ID: 619795
Date Interaction: 2011-05-25 00:00:00
Date Interaction 3: Underground Storage Tank
Latitude: 47.619011278999999
Longitude: -122.35159299599999

Interaction: 110611
Interaction 1: A
Interaction 2: LUST
Ecology Program: TOXICS
Program Data: ISIS
Facility Alt.: Pacific Science Center
Program ID: 619795
Date Interaction: 2014-09-29 00:00:00
Date Interaction 3: LUST Facility
Latitude: 47.619011278999999
Longitude: -122.35159299599999

SPILLS:

Facility ID: 643201
Medium: IMPERMEABLE CONTAINMENT
Material Desc: PETROLEUM - HYDRAULIC OIL
Material Qty: 1
Material Units: GALLON
Date Received: 08/15/2013
Contact Name: Not reported
Incident Date: Not reported
Incident Category Type: Not reported
Incident Category: Not reported
Latitude: Not reported
Longitude: Not reported
Source Type: Not reported
Source: Not reported
Vessel Facility Name2: Not reported
Recovered Quantity: Not reported
Resp Party Name: Not reported

RCRA NonGen / NLR:

Date form received by agency: 08/03/2009
Facility name: Not reported
Facility address: 200 2ND AVE N
SEATTLE, WA 98109
EPA ID: WAH000019513
Contact: PACIFIC SCIENCE PACIFIC SCIENCE
Contact address: 200 2ND AVE N
SEATTLE, WA 98109
Contact country: US
Contact telephone: (000)000-0000
Contact email: Not reported
EPA Region: Not reported
Land type: Private
Classification: Non-Generator
Description: Handler: Non-Generators do not presently generate hazardous waste

Map ID
Direction
Distance
Elevation

MAP FINDINGS

Site

Database(s)

EDR ID Number
EPA ID Number

(Continued)

1007211001

Owner/Operator Summary:

Owner/operator name: PACIFIC SCIENCE P
Owner/operator address: 200 2ND AVE N
SEATTLE, WA 98109
Owner/operator country: US
Owner/operator telephone: (206)443-2001
Legal status: Private
Owner/Operator Type: Owner
Owner/Op start date: 11/04/2002
Owner/Op end date: Not reported

Owner/operator name: ERIC B
Owner/operator address: 200 2ND AVE N
SEATTLE, WA 98109
Owner/operator country: US
Owner/operator telephone: (206)269-2130
Legal status: Private
Owner/Operator Type: Operator
Owner/Op start date: 09/29/2005
Owner/Op end date: Not reported

Owner/operator name: PACIFIC SCIENCE CENTER FOUNDATION
Owner/operator address: 200 2ND AVE N
SEATTLE, WA 98109
Owner/operator country: US
Owner/operator telephone: Not reported
Legal status: Private
Owner/Operator Type: Owner
Owner/Op start date: 11/04/2002
Owner/Op end date: Not reported

Owner/operator name: ERIC BORUD
Owner/operator address: 200 2ND AVE N
SEATTLE, WA 98109
Owner/operator country: US
Owner/operator telephone: Not reported
Legal status: Private
Owner/Operator Type: Operator
Owner/Op start date: 09/29/2005
Owner/Op end date: Not reported

Handler Activities Summary:

U.S. importer of hazardous waste: No
Mixed waste (haz. and radioactive): No
Recycler of hazardous waste: No
Transporter of hazardous waste: No
Treater, storer or disposer of HW: No
Underground injection activity: No
On-site burner exemption: No
Furnace exemption: No
Used oil fuel burner: No
Used oil processor: No
User oil refiner: No
Used oil fuel marketer to burner: No
Used oil Specification marketer: No
Used oil transfer facility: No

Map ID
Direction
Distance
Elevation

MAP FINDINGS

Site

Database(s)

EDR ID Number
EPA ID Number

(Continued)

1007211001

Used oil transporter: No

Historical Generators:

Date form received by agency: 12/31/2007
Site name: PACIFIC SCIENCE CENTER
Classification: Not a generator, verified

Date form received by agency: 12/31/2003
Site name: PACIFIC SCIENCE CENTER
Classification: Not a generator, verified

Date form received by agency: 02/10/2003
Site name: PACIFIC SCIENCE CENTER
Classification: Not a generator, verified

. Waste code: D001
. Waste name: IGNITABLE WASTE

Date form received by agency: 11/04/2002
Site name: PACIFIC SCIENCE CENTER
Classification: Not a generator, verified

Violation Status: No violations found

Evaluation Action Summary:

Evaluation date: 07/22/2009
Evaluation: COMPLIANCE ASSISTANCE VISIT
Area of violation: Not reported
Date achieved compliance: Not reported
Evaluation lead agency: State

Evaluation date: 11/09/2006
Evaluation: COMPLIANCE EVALUATION INSPECTION ON-SITE
Area of violation: Not reported
Date achieved compliance: Not reported
Evaluation lead agency: State

Evaluation date: 12/18/2003
Evaluation: COMPLIANCE EVALUATION INSPECTION ON-SITE
Area of violation: Not reported
Date achieved compliance: Not reported
Evaluation lead agency: State

WA MANIFEST:

Facility Site ID Number: 2868852
EPA ID: WAH000019513
NAICS: 54172
SWC Desc: Not reported
FWC Desc: Not reported
Form Comm: Not reported
Data Year: Not reported
Permit by Rule: FALSE
Treatment by Generator: FALSE
Mixed radioactive waste: FALSE
Importer of hazardous waste: FALSE
Immediate recycler: FALSE
Treatment/Storage/Disposal/Recycling Facility: FALSE

Map ID
Direction
Distance
Elevation

MAP FINDINGS

Site

Database(s)

EDR ID Number
EPA ID Number

(Continued)

1007211001

Generator of dangerous fuel waste:	FALSE
Generator marketing to burner:	FALSE
Other marketers (i.e., blender, distributor, etc.):	FALSE
Utility boiler burner:	FALSE
Industry boiler burner:	FALSE
Industrial Furnace:	FALSE
Smelter deferral:	FALSE
Universal waste - batteries - generate:	FALSE
Universal waste - thermostats - generate:	FALSE
Universal waste - mercury - generate:	FALSE
Universal waste - lamps - generate:	FALSE
Universal waste - batteries - accumulate:	FALSE
Universal waste - thermostats - accumulate:	FALSE
Universal waste - mercury - accumulate:	FALSE
Universal waste - lamps - accumulate:	FALSE
Destination Facility for Universal Waste:	FALSE
Off-specification used oil burner - utility boiler:	FALSE
Off-specification used oil burner - industrial boiler:	FALSE
Off-specification used oil burner - industrial furnace:	FALSE
Tax Reg #:	578090235
Business Type:	Not reported
Mail Name:	Pacific Science Center
Mail addr line1:	200 2ND AVE N
Mail city,st,zip:	SEATTLE, WA 98109
Mail country:	UNITED STATES
Legal org name:	Pacific Science Center Foundation
Legal org type:	Private
Legal addr line1:	200 2ND AVE N
Legal city,st,zip:	SEATTLE, WA 98109
Legal country:	UNITED STATES
Legal phone nbr:	2064432001
Legal effective date:	11/04/2002
Land org name:	Pacific Science Center Foundation
Land org type:	Private
Land person name:	Not reported
Land addr line1:	200 2ND AVE N
Land city,st,zip:	SEATTLE, WA 98109
Land country:	UNITED STATES
Land phone nbr:	2064432001
Operator org name:	Not reported
Operator org type:	Private
Operator addr line1:	200 2ND AVE N
Operator city,st,zip:	SEATTLE, WA 98109
Operator country:	UNITED STATES
Operator phone nbr:	2062692130
Operator effective date:	09/29/2005
Site contact name:	Eric Borud
Site contact addr line1:	200 2ND AVE N
Site Contact City/State/ Zip:	SEATTLE, WA 98109
Site Contact Country:	UNITED STATES
Site Contact Phone #:	2062692130
Site Contact EMail:	eric_borud@pacsci.org
Form Contact NAME:	Eric Borud
Form Contact ADDR LINE1:	200 2ND AVE N
Form Contact City,ST,Zip:	SEATTLE, WA 98109
Form Contact Country:	UNITED STATES
Form Contact Phone #:	2062692130

Map ID
 Direction
 Distance
 Elevation

MAP FINDINGS

Site

Database(s)

EDR ID Number
 EPA ID Number

(Continued)

1007211001

Form Contact EMail: eric_borud@pacsci.org
 Gen Status CD: SQG
 Monthly Generation: FALSE
 Batch Generation: TRUE
 One Time Generation: FALSE
 Transport Own Waste: TRUE
 Tranports Other Waste: FALSE
 Recycler Onsite: FALSE
 Transfer Facility: FALSE
 Other Exemption: Not reported
 UW Battery Gen: FALSE
 Used Oil Transporter: FALSE
 Used Oil Transfer Facility: FALSE
 Used Oil Processor: FALSE
 Used Oil Refiner: FALSE
 Used Oil Fuel Marketer Directs Shipments: FALSE
 Used Oil Fuel Marketer Meets Specs: FALSE

**CC303
 ESE
 1/2-1
 0.545 mi.
 2876 ft.**

**TOMLINSON INC
 420 PONTIUS AVE N
 SEATTLE, WA 98109
 Site 1 of 2 in cluster CC**

**WA CSCSL U001128871
 WA LUST N/A
 WA UST
 WA VCP
 WA ALLSITES**

**Relative:
 Higher**

CSCSL:
 Facility ID: 83346748
 Region: Northwest
 Lat/Long: 47.622367 / -122.331377
 Brownfield Status: Not reported
 Rank Status: N
 Clean Up Siteid: 1903
 Site Status: Cleanup Started
 PSI?: Not reported
 Contaminant Name: Halogenated Solvents
 Ground Water: Not reported
 Surface Water: Not reported
 Soil: Confirmed Above Cleanup Level
 Sediment: Not reported
 Air: Not reported
 Bedrock: Not reported
 Responsible Unit: Northwest

**Actual:
 109 ft.**

Facility ID: 83346748
 Region: Northwest
 Lat/Long: 47.622367 / -122.331377
 Brownfield Status: Not reported
 Rank Status: N
 Clean Up Siteid: 1903
 Site Status: Cleanup Started
 PSI?: Not reported
 Contaminant Name: Petroleum Products-Unspecified
 Ground Water: Confirmed Above Cleanup Level
 Surface Water: Not reported
 Soil: Confirmed Above Cleanup Level
 Sediment: Not reported
 Air: Not reported
 Bedrock: Not reported

Map ID
Direction
Distance
Elevation

MAP FINDINGS

Site

Database(s)

EDR ID Number
EPA ID Number

TOMLINSON INC (Continued)

U001128871

Responsible Unit: Northwest

Facility ID: 83346748
Region: Northwest
Lat/Long: 47.622367 / -122.331377
Brownfield Status: Not reported
Rank Status: N
Clean Up Siteid: 1903
Site Status: Cleanup Started
PSI?: Not reported
Contaminant Name: Petroleum-Diesel
Ground Water: Not reported
Surface Water: Not reported
Soil: Confirmed Above Cleanup Level
Sediment: Not reported
Air: Not reported
Bedrock: Not reported
Responsible Unit: Northwest

Facility ID: 83346748
Region: Northwest
Lat/Long: 47.622367 / -122.331377
Brownfield Status: Not reported
Rank Status: N
Clean Up Siteid: 1903
Site Status: Cleanup Started
PSI?: Not reported
Contaminant Name: Petroleum-Gasoline
Ground Water: Not reported
Surface Water: Not reported
Soil: Suspected
Sediment: Not reported
Air: Not reported
Bedrock: Not reported
Responsible Unit: Northwest

Facility ID: 83346748
Region: Northwest
Lat/Long: 47.622367 / -122.331377
Brownfield Status: Not reported
Rank Status: N
Clean Up Siteid: 1903
Site Status: Cleanup Started
PSI?: Not reported
Contaminant Name: Petroleum-Other
Ground Water: Confirmed Above Cleanup Level
Surface Water: Not reported
Soil: Confirmed Above Cleanup Level
Sediment: Not reported
Air: Not reported
Bedrock: Not reported
Responsible Unit: Northwest

LUST:

Facility ID: 83346748
Lust Status Type: Cleanup Started
Cleanup Site ID: 1903

Map ID
Direction
Distance
Elevation

MAP FINDINGS

Site

Database(s)

EDR ID Number
EPA ID Number

TOMLINSON INC (Continued)

U001128871

Cleanup Unit Type: Upland
Process Type: Voluntary Cleanup Program
Cleanup Unit Name: TOMLINSON INC
Lust Status Date: 06/01/1995
Response Section: Northwest
Lat/Long: 47.622367 / -122.33137

UST:

Facility ID: 83346748
Site Id: 101457
UBI: Not reported
Phone Number: Not reported
Decimal Latitude: 47.622367055
Decimal Longitude: -122.3313775

Tank Name: 1-8000
Tag Number: Not reported
Tank Status: Removed
Tank Status Date: 08/10/2011
Tank Install Date: 00/31/1964
Tank Closure Date: 09/10/1991
Capacity Range: Not reported
Tank Permit Expiration Date: Not reported
Tank Upgrade Date: Not reported
Tank Spill Prevention: Not reported
Tank Overfill Prevention: Not reported
Tank Material: Not reported
Tank Construction: Not reported
Tank Tightness Test: Not reported
Tank Corrosion Protection: Not reported
Tank Manifold: Not reported
Tank Release Detection: Not reported
Tank SFC Type: Not reported
Pipe Material: Not reported
Pipe Construction: Not reported
Pipe Primary Release Detection: Not reported
Pipe Second Release Detection: Not reported
Pipe Corrosion Protection: Not reported
Pipe Pumping System: Not reported
Responsible Unit: NORTHWEST
Dispencer/Pump SFC Type: Not reported

Tank Name: 2-4000
Tag Number: Not reported
Tank Status: Removed
Tank Status Date: 08/10/2011
Tank Install Date: 00/31/1964
Tank Closure Date: 09/10/1991
Capacity Range: Not reported
Tank Permit Expiration Date: Not reported
Tank Upgrade Date: Not reported
Tank Spill Prevention: Not reported
Tank Overfill Prevention: Not reported
Tank Material: Not reported
Tank Construction: Not reported
Tank Tightness Test: Not reported

Map ID
Direction
Distance
Elevation

MAP FINDINGS

Site

Database(s)

EDR ID Number
EPA ID Number

TOMLINSON INC (Continued)

U001128871

Tank Corrosion Protection: Not reported
Tank Manifold: Not reported
Tank Release Detection: Not reported
Tank SFC Type: Not reported
Pipe Material: Not reported
Pipe Construction: Not reported
Pipe Primary Release Detection: Not reported
Pipe Second Release Detection: Not reported
Pipe Corrosion Protection: Not reported
Pipe Pumping System: Not reported
Responsible Unit: NORTHWEST
Dispencer/Pump SFC Type: Not reported

Tank Name: 3-4000
Tag Number: Not reported
Tank Status: Removed
Tank Status Date: 08/10/2011
Tank Install Date: 00/31/1964
Tank Closure Date: 09/10/2011
Capacity Range: Not reported
Tank Permit Expiration Date: Not reported
Tank Upgrade Date: Not reported
Tank Spill Prevention: Not reported
Tank Overfill Prevention: Not reported
Tank Material: Not reported
Tank Construction: Not reported
Tank Tightness Test: Not reported
Tank Corrosion Protection: Not reported
Tank Manifold: Not reported
Tank Release Detection: Not reported
Tank SFC Type: Not reported
Pipe Material: Not reported
Pipe Construction: Not reported
Pipe Primary Release Detection: Not reported
Pipe Second Release Detection: Not reported
Pipe Corrosion Protection: Not reported
Pipe Pumping System: Not reported
Responsible Unit: NORTHWEST
Dispencer/Pump SFC Type: Not reported

Tank Name: 4-6000
Tag Number: Not reported
Tank Status: Removed
Tank Status Date: 08/10/2011
Tank Install Date: 00/31/1964
Tank Closure Date: 09/10/1991
Capacity Range: Not reported
Tank Permit Expiration Date: Not reported
Tank Upgrade Date: Not reported
Tank Spill Prevention: Not reported
Tank Overfill Prevention: Not reported
Tank Material: Not reported
Tank Construction: Not reported
Tank Tightness Test: Not reported
Tank Corrosion Protection: Not reported

Map ID
Direction
Distance
Elevation

MAP FINDINGS

Site

Database(s)

EDR ID Number
EPA ID Number

TOMLINSON INC (Continued)

U001128871

Tank Manifold: Not reported
Tank Release Detection: Not reported
Tank SFC Type: Not reported
Pipe Material: Not reported
Pipe Construction: Not reported
Pipe Primary Release Detection: Not reported
Pipe Second Release Detection: Not reported
Pipe Corrosion Protection: Not reported
Pipe Pumping System: Not reported
Responsible Unit: NORTHWEST
Dispencer/Pump SFC Type: Not reported

VCP:

edr_fstat: WA
edr_fzip: 98109-5422
edr_fcnty: KING
edr_zip: Not reported
Facility ID: 83346748
VCP Status: Not reported
VCP: Yes
Ecology Status: Not reported
NFA Type: Not reported
Date NFA: Not reported
Rank: N
Cleanup Siteid: 1903

edr_fstat: WA
edr_fzip: 98109-5422
edr_fcnty: KING
edr_zip: Not reported
Facility ID: 83346748
VCP Status: Not reported
VCP: Yes
Ecology Status: Not reported
NFA Type: Not reported
Date NFA: Not reported
Rank: N
Cleanup Siteid: 1903

edr_fstat: WA
edr_fzip: 98109-5422
edr_fcnty: KING
edr_zip: Not reported
Facility ID: 83346748
VCP Status: Not reported
VCP: Yes
Ecology Status: Not reported
NFA Type: Not reported
Date NFA: Not reported
Rank: N
Cleanup Siteid: 1903

edr_fstat: WA
edr_fzip: 98109-5422
edr_fcnty: KING
edr_zip: Not reported
Facility ID: 83346748

Map ID
Direction
Distance
Elevation

MAP FINDINGS

Site

Database(s)

EDR ID Number
EPA ID Number

TOMLINSON INC (Continued)

U001128871

VCP Status: Not reported
VCP: Yes
Ecology Status: Not reported
NFA Type: Not reported
Date NFA: Not reported
Rank: N
Cleanup Siteid: 1903

edr_fstat: WA
edr_fzip: 98109-5422
edr_fcnty: KING
edr_zip: Not reported
Facility ID: 83346748
VCP Status: Not reported
VCP: Yes
Ecology Status: Not reported
NFA Type: Not reported
Date NFA: Not reported
Rank: N
Cleanup Siteid: 1903

ALLSITES:

Facility Name: TOMLINSON INC UST 101457
Facility Id: 83346748

Interaction: 67052
Interaction 1: A
Interaction 2: UST
Ecology Program: TOXICS
Program Data: UST
Facility Alt.: Not reported
Program ID: 101457
Date Interaction: 1991-12-05 00:00:00
Date Interaction 3: Underground Storage Tank
Latitude: 47.622361437000002
Longitude: -122.331362599

Interaction: 77877
Interaction 1: A
Interaction 2: SCS
Ecology Program: TOXICS
Program Data: ISIS
Facility Alt.: TOMLINSON INC UST 101457
Program ID: Not reported
Date Interaction: 2009-07-10 00:00:00
Date Interaction 3: State Cleanup Site
Latitude: 47.622361437000002
Longitude: -122.331362599

Interaction: 98393
Interaction 1: A
Interaction 2: VOLCLNST
Ecology Program: TOXICS
Program Data: ISIS
Facility Alt.: West Bock 10 City Investors

Map ID
Direction
Distance
Elevation

MAP FINDINGS

Site

Database(s)

EDR ID Number
EPA ID Number

TOMLINSON INC (Continued)

U001128871

Program ID: NW2535
Date Interaction: 2011-10-10 00:00:00
Date Interaction 3: Voluntary Cleanup Sites
Latitude: 47.622361437000002
Longitude: -122.331362599

Interaction: 67053
Interaction 1: A
Interaction 2: LUST
Ecology Program: TOXICS
Program Data: ISIS
Facility Alt.: Not reported
Program ID: 101457
Date Interaction: 1993-04-30 00:00:00
Date Interaction 3: LUST Facility
Latitude: 47.622361437000002
Longitude: -122.331362599

304
SSW
1/2-1
0.567 mi.
2996 ft.

MARTIN SELIG PROPERTY
2601 4TH AVE
SEATTLE, WA 98121

WA HSL S104320358
WA CSCSL N/A
WA ALLSITES

Relative:
Higher

HSL:
edr_fstat: WA
edr_fzip: Not reported
edr_fcnty: KING
edr_zip: Not reported
Facility Type: Hazardous Sites List
Facility Status: Cleanup Started
FSID Number: 18421913
Rank: 3
Region: NW
EDR Link ID: 18421913
Region Decode: NORTHWEST REGIONAL OFFICE

Actual:
120 ft.

CSCSL:
Facility ID: 18421913
Region: Northwest
Lat/Long: 47.617265 / -122.347847
Brownfield Status: Not reported
Rank Status: 3
Clean Up Siteid: 1102
Site Status: Cleanup Started
PSI?: Yes
Contaminant Name: Metals Priority Pollutants
Ground Water: Suspected
Surface Water: Not reported
Soil: Suspected
Sediment: Not reported
Air: Not reported
Bedrock: Not reported
Responsible Unit: Northwest

Map ID
Direction
Distance
Elevation

MAP FINDINGS

Site

Database(s)

EDR ID Number
EPA ID Number

MARTIN SELIG PROPERTY (Continued)

S104320358

Facility ID: 18421913
Region: Northwest
Lat/Long: 47.617265 / -122.347847
Brownfield Status: Not reported
Rank Status: 3
Clean Up Siteid: 1102
Site Status: Cleanup Started
PSI?: Yes
Contaminant Name: Non-Halogenated Solvents
Ground Water: Confirmed Above Cleanup Level
Surface Water: Not reported
Soil: Confirmed Above Cleanup Level
Sediment: Not reported
Air: Not reported
Bedrock: Not reported
Responsible Unit: Northwest

Facility ID: 18421913
Region: Northwest
Lat/Long: 47.617265 / -122.347847
Brownfield Status: Not reported
Rank Status: 3
Clean Up Siteid: 1102
Site Status: Cleanup Started
PSI?: Yes
Contaminant Name: Petroleum Products-Unspecified
Ground Water: Confirmed Above Cleanup Level
Surface Water: Not reported
Soil: Confirmed Above Cleanup Level
Sediment: Not reported
Air: Not reported
Bedrock: Not reported
Responsible Unit: Northwest

ALLSITES:

Facility Name: GRIZZLY RETAIL RENTALS
Facility Id: 24926

Interaction: 97869
Interaction 1: A
Interaction 2: RSVP
Ecology Program: HAZWASTE
Program Data: RSVP
Facility Alt.: Grizzly Retail Rentals
Program ID: Not reported
Date Interaction: 2011-07-27 00:00:00
Date Interaction 3: Revised Site Visit Progra
Latitude: 47.617374384000001
Longitude: -122.347236102

Facility Name: MARTIN SELIG PROPERTY
Facility Id: 18421913

Interaction: 104695
Interaction 1: A
Interaction 2: SCS

Map ID
 Direction
 Distance
 Elevation

MAP FINDINGS

Site

Database(s)

EDR ID Number
 EPA ID Number

MARTIN SELIG PROPERTY (Continued)

S104320358

Ecology Program: TOXICS
 Program Data: ISIS
 Facility Alt.: MARTIN SELIG PROPERTY
 Program ID: Not reported
 Date Interaction: 1996-06-19 00:00:00
 Date Interaction 3: State Cleanup Site
 Latitude: 47.617258321999998
 Longitude: -122.347841789

Interaction: 104696
 Interaction 1: I
 Interaction 2: IRAP
 Ecology Program: TOXICS
 Program Data: ISIS
 Facility Alt.: MARTIN SELIG PROPERTY
 Program ID: Not reported
 Date Interaction: 1996-06-05 00:00:00
 Date Interaction 3: Independent Remedial Actn
 Latitude: 47.617258321999998
 Longitude: -122.347841789

CC305
ESE
1/2-1
0.568 mi.
2997 ft.

BLOCK 10 NE CITY INVESTORS
1265 REPUBLICAN ST
SEATTLE, WA 98109
 Site 2 of 2 in cluster CC

WA CSCSL **S113427076**
WA LUST **N/A**
WA VCP
WA ALLSITES
WA DRYCLEANERS
WA MANIFEST

Relative:
Higher

CSCSL:
 Facility ID: 92642343
 Region: Northwest
 Lat/Long: 47.622861 / -122.330693
 Brownfield Status: Not reported
 Rank Status: N
 Clean Up Siteid: 11073
 Site Status: Cleanup Started
 PSI?: Not reported
 Contaminant Name: Benzene
 Ground Water: Below MTCA Cleanup Level After Assessment
 Surface Water: Not reported
 Soil: Not reported
 Sediment: Not reported
 Air: Not reported
 Bedrock: Not reported
 Responsible Unit: Northwest

Actual:
111 ft.

Facility ID: 92642343
 Region: Northwest
 Lat/Long: 47.622861 / -122.330693
 Brownfield Status: Not reported
 Rank Status: N
 Clean Up Siteid: 11073
 Site Status: Cleanup Started
 PSI?: Not reported
 Contaminant Name: Halogenated Solvents
 Ground Water: Confirmed Above Cleanup Level

Map ID
Direction
Distance
Elevation

MAP FINDINGS

Site

Database(s)

EDR ID Number
EPA ID Number

BLOCK 10 NE CITY INVESTORS (Continued)

S113427076

Surface Water: Not reported
Soil: Confirmed Above Cleanup Level
Sediment: Not reported
Air: Not reported
Bedrock: Not reported
Responsible Unit: Northwest

Facility ID: 92642343
Region: Northwest
Lat/Long: 47.622861 / -122.330693
Brownfield Status: Not reported
Rank Status: N
Clean Up Siteid: 11073
Site Status: Cleanup Started
PSI?: Not reported
Contaminant Name: Petroleum-Diesel
Ground Water: Not reported
Surface Water: Not reported
Soil: Confirmed Above Cleanup Level
Sediment: Not reported
Air: Not reported
Bedrock: Not reported
Responsible Unit: Northwest

Facility ID: 92642343
Region: Northwest
Lat/Long: 47.622861 / -122.330693
Brownfield Status: Not reported
Rank Status: N
Clean Up Siteid: 11073
Site Status: Cleanup Started
PSI?: Not reported
Contaminant Name: Petroleum-Gasoline
Ground Water: Confirmed Above Cleanup Level
Surface Water: Not reported
Soil: Suspected
Sediment: Not reported
Air: Not reported
Bedrock: Not reported
Responsible Unit: Northwest

Facility ID: 92642343
Region: Northwest
Lat/Long: 47.622861 / -122.330693
Brownfield Status: Not reported
Rank Status: N
Clean Up Siteid: 11073
Site Status: Cleanup Started
PSI?: Not reported
Contaminant Name: Petroleum-Other
Ground Water: Confirmed Above Cleanup Level
Surface Water: Not reported
Soil: Confirmed Above Cleanup Level
Sediment: Not reported
Air: Not reported
Bedrock: Not reported
Responsible Unit: Northwest

Map ID
Direction
Distance
Elevation

MAP FINDINGS

Site

Database(s)

EDR ID Number
EPA ID Number

BLOCK 10 NE CITY INVESTORS (Continued)

S113427076

LUST:

Facility ID: 92642343
Lust Status Type: Cleanup Started
Cleanup Site ID: 11073
Cleanup Unit Type: Upland
Process Type: Voluntary Cleanup Program
Cleanup Unit Name: Block 10 NE City Investors
Lust Status Date: 05/21/1995
Response Section: Northwest
Lat/Long: 47.622861 / -122.33069

VCP:

edr_fstat: WA
edr_fzip: 98109-5529
edr_fcnty: KING
edr_zip: Not reported
Facility ID: 92642343
VCP Status: Not reported
VCP: Yes
Ecology Status: Not reported
NFA Type: Not reported
Date NFA: Not reported
Rank: N
Cleanup Siteid: 11073

edr_fstat: WA
edr_fzip: 98109-5529
edr_fcnty: KING
edr_zip: Not reported
Facility ID: 92642343
VCP Status: Not reported
VCP: Yes
Ecology Status: Not reported
NFA Type: Not reported
Date NFA: Not reported
Rank: N
Cleanup Siteid: 11073

edr_fstat: WA
edr_fzip: 98109-5529
edr_fcnty: KING
edr_zip: Not reported
Facility ID: 92642343
VCP Status: Not reported
VCP: Yes
Ecology Status: Not reported
NFA Type: Not reported
Date NFA: Not reported
Rank: N
Cleanup Siteid: 11073

edr_fstat: WA
edr_fzip: 98109-5529
edr_fcnty: KING
edr_zip: Not reported
Facility ID: 92642343

Map ID
Direction
Distance
Elevation

MAP FINDINGS

Site

Database(s)

EDR ID Number
EPA ID Number

BLOCK 10 NE CITY INVESTORS (Continued)

S113427076

VCP Status: Not reported
VCP: Yes
Ecology Status: Not reported
NFA Type: Not reported
Date NFA: Not reported
Rank: N
Cleanup Siteid: 11073

edr_fstat: WA
edr_fzip: 98109-5529
edr_fcnty: KING
edr_zip: Not reported
Facility ID: 92642343
VCP Status: Not reported
VCP: Yes
Ecology Status: Not reported
NFA Type: Not reported
Date NFA: Not reported
Rank: N
Cleanup Siteid: 11073

ALLSITES:

Facility Name: REPUBLICAN ST SITE
Facility Id: 92642343

Interaction: 111747
Interaction 1: A
Interaction 2: HWOTHER
Ecology Program: HAZWASTE
Program Data: TURBOWASTE
Facility Alt.: Block 10 NE Former Supply Laundry
Program ID: WAH000041120
Date Interaction: 2014-12-31 00:00:00
Date Interaction 3: Haz Waste Management Acti
Latitude: 47.622856616
Longitude: -122.33067730499999

Interaction: 100461
Interaction 1: I
Interaction 2: HWG
Ecology Program: HAZWASTE
Program Data: TURBOWASTE
Facility Alt.: Black 10NE Property Former Supply Laundr
Program ID: WAH000041120
Date Interaction: 2012-03-08 00:00:00
Date Interaction 3: Hazardous Waste Generator
Latitude: 47.622856616
Longitude: -122.33067730499999

Interaction: 72304
Interaction 1: A
Interaction 2: UST
Ecology Program: TOXICS
Program Data: UST
Facility Alt.: Not reported

Map ID
Direction
Distance
Elevation

MAP FINDINGS

Site

Database(s)

EDR ID Number
EPA ID Number

BLOCK 10 NE CITY INVESTORS (Continued)

S113427076

Program ID: 200360
Date Interaction: 1999-09-09 00:00:00
Date Interaction 3: Underground Storage Tank
Latitude: 47.622856616
Longitude: -122.33067730499999

Interaction: 98394
Interaction 1: A
Interaction 2: VOLCLNST
Ecology Program: TOXICS
Program Data: ISIS
Facility Alt.: Block 10 NE City Investors
Program ID: NW2536
Date Interaction: 2011-10-10 00:00:00
Date Interaction 3: Voluntary Cleanup Sites
Latitude: 47.622856616
Longitude: -122.33067730499999

Interaction: 72303
Interaction 1: A
Interaction 2: LUST
Ecology Program: TOXICS
Program Data: ISIS
Facility Alt.: Not reported
Program ID: 200360
Date Interaction: 1991-09-13 00:00:00
Date Interaction 3: LUST Facility
Latitude: 47.622856616
Longitude: -122.33067730499999

DRYCLEANERS:
EPA Id: WAH000041120
FS Id: 92642343
Tax Reg Nbr: NA
Business Type: Former Commercial Laundry
Fed Waste Code Desc: Not reported
State Waste Code Desc: Not reported
Mail Name: City Investors XVIII LLC
Mail Line1: 505 Fifth Ave S Ste 900
Mail Line2: Not reported
Mail City,St,Zip: Seattle, WA 98104
Mail Country: UNITED STATES
Legal Org Name: City Investors XVIII LLC
Legal Person First Name: Deb
Legal Person Middle Init: Not reported
Legal Person Last Name: Willard
Legal Line1: 505 Fifth Ave S Ste 900
Legal Line2: Not reported
Legal City,St,Zip: Seattle, WA 98104
Legal Country: UNITED STATES
Legal Phone Nbr: 206-342-2515
Legal Effective Date: Not reported
Legal Organization Type: Private
Land Org Name: City Investors XVIII LLC

Map ID
Direction
Distance
Elevation

MAP FINDINGS

Site

Database(s)

EDR ID Number
EPA ID Number

BLOCK 10 NE CITY INVESTORS (Continued)

S113427076

Land Person First Name: Deb
Land Person Middle Init: Not reported
Land Person Last Name: Willard
Land Line1: 505 Fifth Ave S Ste 900
Land Line2: Not reported
Land City,St,Zip: Seattle, WA 98104
Land Country: UNITED STATES
Land Phone Nbr: 206-342-2515
Land Organization Type: Private
Operator Org Name: City Investors XVIII LLC
Operator Person First Name: Deb
Operator Person Middle Init: Not reported
Operator Person Last Name: Willard
Operator Line1: 505 Fifth Ave S Ste 900
Operator Line2: Not reported
Operator City,St,Zip: Seattle, WA 98104
Operator Country: UNITED STATES
Operator Phone Nbr: 206-342-2515
Operator Effective Date: Not reported
Operator Organization Type: Private
Site Contact First Name: Deb
Site Contact Middle Init: Not reported
Site Contact Last Name: Willard
Site Contact Line1: 505 Fifth Ave S Ste 900
Site Contact Line2: Not reported
Site Contact City,St,Zip: Seattle, WA 98104
Site Contact Country: UNITED STATES
Site Contact Phone Nbr: 206-342-2515
Site Contact Email: debw@vulcan.com
Form Contact First Name: Deb
Form Contact Middle Init: Not reported
Form Contact Last Name: Willard
Form Contact Line1: 505 Fifth Ave S Ste 900
Form Contact Line2: Not reported
Form Contact City,St,Zip: Seattle, WA 98104
Form Contact Country: UNITED STATES
Form Contact Phone Nbr: 206-342-2515
Form Contact Email: debw@vulcan.com
Gen Status Cd: XQG
Monthly Generation: False
Batch Generation: False
One Time Generation: False
Transports Own Waste: False
Transports Others Waste: False
Recycler Onsite: False
Transfer Facility: False
Pbr: False
Tbg: False
Mixed Radioactive: False
Importer: False
Tsd Facility: False
Immediate Recycler: False
Gen Dang Fuel: False
Gen Market To Burner: False
Gen Other Marketers: False
Utility Boiler Burner: False
Industry Boiler Burner: False

Map ID
Direction
Distance
Elevation

MAP FINDINGS

Site

Database(s)

EDR ID Number
EPA ID Number

BLOCK 10 NE CITY INVESTORS (Continued)

S113427076

Furnace Burner: False
Smelter Deferral: False
Small Qty Exemption: False
Other Exemption: Not reported
UW Battery Gen: False
UW Thermostats Gen: False
UW Mercury Gen: False
UW Lamps Gen: False
UW Battery Accum: False
UW Thermostats Accum: False
UW Mercury Accum: False
UW Lamps Accum: False
UW Destination Facility: False
Off Spec Utility Boiler: False
Off Spec Industry Boiler: False
Off Spec Furnace: False
Used Oil Transporter: False
Used Oil Transfer Facility: False
Used Oil Processor: False
Used Oil Rerefiner: False
Used Oil Fuel Marketer Directs Shipments: False
Used Oil Fuel Marketer Meets Specs: False
Comments: no waste generated in 2015

WA MANIFEST:

Facility Site ID Number: 92642343
EPA ID: WAH000041120
NAICS: 812320
SWC Desc: Not reported
FWC Desc: F002
Form Comm: Not reported
Data Year: 2012
Permit by Rule: False
Treatment by Generator: False
Mixed radioactive waste: False
Importer of hazardous waste: False
Immediate recycler: False
Treatment/Storage/Disposal/Recycling Facility: False
Generator of dangerous fuel waste: False
Generator marketing to burner: False
Other marketers (i.e., blender, distributor, etc.): False
Utility boiler burner: False
Industry boiler burner: False
Industrial Furnace: False
Smelter defferal: False
Universal waste - batteries - generate: False
Universal waste - thermostats - generate: False
Universal waste - mercury - generate: False
Universal waste - lamps - generate: False
Universal waste - batteries - accumulate: False
Universal waste - thermostats - accumulate: False
Universal waste - mercury - accumulate: False
Universal waste - lamps - accumulate: False
Destination Facility for Universal Waste: False
Off-specification used oil burner - utility boiler: False
Off-specification used oil burner - industrial boiler: False
Off-specification used oil burner - industrial furnace: False

Map ID
Direction
Distance
Elevation

MAP FINDINGS

Site

Database(s)

EDR ID Number
EPA ID Number

BLOCK 10 NE CITY INVESTORS (Continued)

S113427076

Tax Reg #: NA
Business Type: Former Commercial Laundry
Mail Name: City Investors XVIII LLC
Mail addr line1: 505 Fifth Ave S Ste 900
Mail city,st,zip: Seattle, WA 98104
Mail country: UNITED STATES
Legal org name: City Investors XVIII LLC
Legal org type: Private
Legal addr line1: 505 Fifth Ave S Ste 900
Legal city,st,zip: Seattle, WA 98104
Legal country: UNITED STATES
Legal phone nbr: 206-342-2515
Legal effective date: Not reported
Land org name: City Investors XVIII LLC
Land org type: Private
Land person name: Deb Willard
Land addr line1: 505 Fifth Ave S Ste 900
Land city,st,zip: Seattle, WA 98104
Land country: UNITED STATES
Land phone nbr: 206-342-2515
Operator org name: City Investors XVIII LLC
Operator org type: Private
Operator addr line1: 505 Fifth Ave S Ste 900
Operator city,st,zip: Seattle, WA 98104
Operator country: UNITED STATES
Operator phone nbr: 206-342-2515
Operator effective date: Not reported
Site contact name: Deb Willard
Site contact addr line1: 505 Fifth Ave S Ste 900
Site Contact City/State/ Zip: Seattle, WA 98104
Site Contact Country: UNITED STATES
Site Contact Phone #: 206-342-2515
Site Contact EMail: debw@vulcan.com
Form Contact NAME: Deb Willard
Form Contact ADDR LINE1: 505 Fifth Ave S Ste 900
Form Contact City,ST,Zip: Seattle, WA 98104
Form Contact Country: UNITED STATES
Form Contact Phone #: 206-342-2515
Form Contact EMail: debw@vulcan.com
Gen Status CD: LQG
Monthly Generation: False
Batch Generation: False
One Time Generation: True
Transport Own Waste: False
Tranports Other Waste: False
Recycler Onsite: False
Transfer Facility: False
Other Exemption: Not reported
UW Battery Gen: False
Used Oil Transporter: False
Used Oil Transfer Facility: False
Used Oil Processor: False
Used Oil Refiner: False
Used Oil Fuel Marketer Directs Shipments: False
Used Oil Fuel Marketer Meets Specs: False

Map ID
Direction
Distance
Elevation

MAP FINDINGS

Site

Database(s)

EDR ID Number
EPA ID Number

BLOCK 10 NE CITY INVESTORS (Continued)

S113427076

Waste Streams Generated:

Facility ID: 92642343
Data Year: 2012
Description: contaminated soil from site remediation
Mix: False
Reported Qty: 62280 LB
Kilo Qty: 28250.2084
Density No: 0
Density Qty: Not reported

Shipments Sent:

Facility ID: 92642343
Data Year: 2012
Shipment sent data: 2012-08-29 00:00:00
Reported Qty: 62280 LB
Kilo Qty: 28250.2084

Facility Site ID Number: 92642343
EPA ID: WAH000041120
NAICS: 812320
SWC Desc: Not reported
FWC Desc: Not reported
Form Comm: Not reported
Data Year: 2013
Permit by Rule: False
Treatment by Generator: False
Mixed radioactive waste: False
Importer of hazardous waste: False
Immediate recycler: False
Treatment/Storage/Disposal/Recycling Facility: False
Generator of dangerous fuel waste: False
Generator marketing to burner: False
Other marketers (i.e., blender, distributor, etc.): False
Utility boiler burner: False
Industry boiler burner: False
Industrial Furnace: False
Smelter deferral: False
Universal waste - batteries - generate: False
Universal waste - thermostats - generate: False
Universal waste - mercury - generate: False
Universal waste - lamps - generate: False
Universal waste - batteries - accumulate: False
Universal waste - thermostats - accumulate: False
Universal waste - mercury - accumulate: False
Universal waste - lamps - accumulate: False
Destination Facility for Universal Waste: False
Off-specification used oil burner - utility boiler: False
Off-specification used oil burner - industrial boiler: False
Off-specification used oil burner - industrial furnace: False
Tax Reg #: NA
Business Type: Former Commercial Laundry
Mail Name: City Investors XVIII LLC
Mail addr line1: 505 Fifth Ave S Ste 900
Mail city,st,zip: Seattle, WA 98104
Mail country: UNITED STATES

Map ID
Direction
Distance
Elevation

MAP FINDINGS

Site

Database(s)

EDR ID Number
EPA ID Number

BLOCK 10 NE CITY INVESTORS (Continued)

S113427076

Legal org name: City Investors XVIII LLC
Legal org type: Private
Legal addr line1: 505 Fifth Ave S Ste 900
Legal city,st,zip: Seattle, WA 98104
Legal country: UNITED STATES
Legal phone nbr: 206-342-2515
Legal effective date: Not reported
Land org name: City Investors XVIII LLC
Land org type: Private
Land person name: Deb Willard
Land addr line1: 505 Fifth Ave S Ste 900
Land city,st,zip: Seattle, WA 98104
Land country: UNITED STATES
Land phone nbr: 206-342-2515
Operator org name: City Investors XVIII LLC
Operator org type: Private
Operator addr line1: 505 Fifth Ave S Ste 900
Operator city,st,zip: Seattle, WA 98104
Operator country: UNITED STATES
Operator phone nbr: 206-342-2515
Operator effective date: Not reported
Site contact name: Deb Willard
Site contact addr line1: 505 Fifth Ave S Ste 900
Site Contact City/State/ Zip: Seattle, WA 98104
Site Contact Country: UNITED STATES
Site Contact Phone #: 206-342-2515
Site Contact EMail: debw@vulcan.com
Form Contact NAME: Deb Willard
Form Contact ADDR LINE1: 505 Fifth Ave S Ste 900
Form Contact City,ST,Zip: Seattle, WA 98104
Form Contact Country: UNITED STATES
Form Contact Phone #: 206-342-2515
Form Contact EMail: debw@vulcan.com
Gen Status CD: XQG
Monthly Generation: False
Batch Generation: False
One Time Generation: False
Transport Own Waste: False
Tranports Other Waste: False
Recycler Onsite: False
Transfer Facility: False
Other Exemption: Not reported
UW Battery Gen: False
Used Oil Transporter: False
Used Oil Transfer Facility: False
Used Oil Processor: False
Used Oil Refiner: False
Used Oil Fuel Marketer Directs Shipments: False
Used Oil Fuel Marketer Meets Specs: False

Waste Streams Generated:

Facility ID: 92642343
Data Year: 2012
Description: contaminated soil from site remediation
Mix: False
Reported Qty: 62280 LB
Kilo Qty: 28250.2084

Map ID
Direction
Distance
Elevation

MAP FINDINGS

Site

Database(s)

EDR ID Number
EPA ID Number

BLOCK 10 NE CITY INVESTORS (Continued)

S113427076

Density No: 0
Density Qty: Not reported

Shipments Sent:
Facility ID: 92642343
Data Year: 2012
Shipment sent data: 2012-08-29 00:00:00
Reported Qty: 62280 LB
Kilo Qty: 28250.2084

Facility Site ID Number: 92642343
EPA ID: WAH000041120
NAICS: 812320
SWC Desc: Not reported
FWC Desc: Not reported
Form Comm: no waste generated in 2015
Data Year: 2015
Permit by Rule: False
Treatment by Generator: False
Mixed radioactive waste: False
Importer of hazardous waste: False
Immediate recycler: False
Treatment/Storage/Disposal/Recycling Facility: False
Generator of dangerous fuel waste: False
Generator marketing to burner: False
Other marketers (i.e., blender, distributor, etc.): False
Utility boiler burner: False
Industry boiler burner: False
Industrial Furnace: False
Smelter deferral: False
Universal waste - batteries - generate: False
Universal waste - thermostats - generate: False
Universal waste - mercury - generate: False
Universal waste - lamps - generate: False
Universal waste - batteries - accumulate: False
Universal waste - thermostats - accumulate: False
Universal waste - mercury - accumulate: False
Universal waste - lamps - accumulate: False
Destination Facility for Universal Waste: False
Off-specification used oil burner - utility boiler: False
Off-specification used oil burner - industrial boiler: False
Off-specification used oil burner - industrial furnace: False
Tax Reg #: NA
Business Type: Former Commercial Laundry
Mail Name: City Investors XVIII LLC
Mail addr line1: 505 Fifth Ave S Ste 900
Mail city,st,zip: Seattle, WA 98104
Mail country: UNITED STATES
Legal org name: City Investors XVIII LLC
Legal org type: Private
Legal addr line1: 505 Fifth Ave S Ste 900
Legal city,st,zip: Seattle, WA 98104
Legal country: UNITED STATES
Legal phone nbr: 206-342-2515
Legal effective date: Not reported
Land org name: City Investors XVIII LLC

Map ID
Direction
Distance
Elevation

MAP FINDINGS

Site

Database(s)

EDR ID Number
EPA ID Number

BLOCK 10 NE CITY INVESTORS (Continued)

S113427076

Land org type: Private
Land person name: Deb Willard
Land addr line1: 505 Fifth Ave S Ste 900
Land city,st,zip: Seattle, WA 98104
Land country: UNITED STATES
Land phone nbr: 206-342-2515
Operator org name: City Investors XVIII LLC
Operator org type: Private
Operator addr line1: 505 Fifth Ave S Ste 900
Operator city,st,zip: Seattle, WA 98104
Operator country: UNITED STATES
Operator phone nbr: 206-342-2515
Operator effective date: Not reported
Site contact name: Deb Willard
Site contact addr line1: 505 Fifth Ave S Ste 900
Site Contact City/State/ Zip: Seattle, WA 98104
Site Contact Country: UNITED STATES
Site Contact Phone #: 206-342-2515
Site Contact EMail: debw@vulcan.com
Form Contact NAME: Deb Willard
Form Contact ADDR LINE1: 505 Fifth Ave S Ste 900
Form Contact City,ST,Zip: Seattle, WA 98104
Form Contact Country: UNITED STATES
Form Contact Phone #: 206-342-2515
Form Contact EMail: debw@vulcan.com
Gen Status CD: XQG
Monthly Generation: False
Batch Generation: False
One Time Generation: False
Transport Own Waste: False
Tranports Other Waste: False
Recycler Onsite: False
Transfer Facility: False
Other Exemption: Not reported
UW Battery Gen: False
Used Oil Transporter: False
Used Oil Transfer Facility: False
Used Oil Processor: False
Used Oil Refiner: False
Used Oil Fuel Marketer Directs Shipments: False
Used Oil Fuel Marketer Meets Specs: False

Waste Streams Generated:

Facility ID: 92642343
Data Year: 2012
Description: contaminated soil from site remediation
Mix: False
Reported Qty: 62280 LB
Kilo Qty: 28250.2084
Density No: 0
Density Qty: Not reported

Shipments Sent:

Facility ID: 92642343
Data Year: 2012
Shipment sent data: 2012-08-29 00:00:00

Map ID
Direction
Distance
Elevation

MAP FINDINGS

Site

Database(s)

EDR ID Number
EPA ID Number

BLOCK 10 NE CITY INVESTORS (Continued)

S113427076

Reported Qty: 62280 LB
Kilo Qty: 28250.2084

Facility Site ID Number: 92642343
EPA ID: WAH000041120
NAICS: 812320
SWC Desc: Not reported
FWC Desc: Not reported
Form Comm: Not reported
Data Year: 2014
Permit by Rule: False
Treatment by Generator: False
Mixed radioactive waste: False
Importer of hazardous waste: False
Immediate recycler: False
Treatment/Storage/Disposal/Recycling Facility: False
Generator of dangerous fuel waste: False
Generator marketing to burner: False
Other marketers (i.e., blender, distributor, etc.): False
Utility boiler burner: False
Industry boiler burner: False
Industrial Furnace: False
Smelter deferral: False
Universal waste - batteries - generate: False
Universal waste - thermostats - generate: False
Universal waste - mercury - generate: False
Universal waste - lamps - generate: False
Universal waste - batteries - accumulate: False
Universal waste - thermostats - accumulate: False
Universal waste - mercury - accumulate: False
Universal waste - lamps - accumulate: False
Destination Facility for Universal Waste: False
Off-specification used oil burner - utility boiler: False
Off-specification used oil burner - industrial boiler: False
Off-specification used oil burner - industrial furnace: False
Tax Reg #: NA
Business Type: Former Commercial Laundry
Mail Name: City Investors XVIII LLC
Mail addr line1: 505 Fifth Ave S Ste 900
Mail city,st,zip: Seattle, WA 98104
Mail country: UNITED STATES
Legal org name: City Investors XVIII LLC
Legal org type: Private
Legal addr line1: 505 Fifth Ave S Ste 900
Legal city,st,zip: Seattle, WA 98104
Legal country: UNITED STATES
Legal phone nbr: 206-342-2515
Legal effective date: Not reported
Land org name: City Investors XVIII LLC
Land org type: Private
Land person name: Deb Willard
Land addr line1: 505 Fifth Ave S Ste 900
Land city,st,zip: Seattle, WA 98104
Land country: UNITED STATES
Land phone nbr: 206-342-2515
Operator org name: City Investors XVIII LLC

Map ID
Direction
Distance
Elevation

MAP FINDINGS

Site

Database(s)

EDR ID Number
EPA ID Number

BLOCK 10 NE CITY INVESTORS (Continued)

S113427076

Operator org type: Private
Operator addr line1: 505 Fifth Ave S Ste 900
Operator city,st,zip: Seattle, WA 98104
Operator country: UNITED STATES
Operator phone nbr: 206-342-2515
Operator effective date: Not reported
Site contact name: Deb Willard
Site contact addr line1: 505 Fifth Ave S Ste 900
Site Contact City/State/ Zip: Seattle, WA 98104
Site Contact Country: UNITED STATES
Site Contact Phone #: 206-342-2515
Site Contact EMail: debw@vulcan.com
Form Contact NAME: Deb Willard
Form Contact ADDR LINE1: 505 Fifth Ave S Ste 900
Form Contact City,ST,Zip: Seattle, WA 98104
Form Contact Country: UNITED STATES
Form Contact Phone #: 206-342-2515
Form Contact EMail: debw@vulcan.com
Gen Status CD: XQG
Monthly Generation: False
Batch Generation: False
One Time Generation: False
Transport Own Waste: False
Tranports Other Waste: False
Recycler Onsite: False
Transfer Facility: False
Other Exemption: Not reported
UW Battery Gen: False
Used Oil Transporter: False
Used Oil Transfer Facility: False
Used Oil Processor: False
Used Oil Refiner: False
Used Oil Fuel Marketer Directs Shipments: False
Used Oil Fuel Marketer Meets Specs: False

Waste Streams Generated:

Facility ID: 92642343
Data Year: 2012
Description: contaminated soil from site remediation
Mix: False
Reported Qty: 62280 LB
Kilo Qty: 28250.2084
Density No: 0
Density Qty: Not reported

Shipments Sent:

Facility ID: 92642343
Data Year: 2012
Shipment sent data: 2012-08-29 00:00:00
Reported Qty: 62280 LB
Kilo Qty: 28250.2084

Map ID
 Direction
 Distance
 Elevation

MAP FINDINGS

Site

Database(s)

EDR ID Number
 EPA ID Number

306
SE
1/2-1
0.591 mi.
3121 ft.

SEATTLE TIMES PARCEL 1B
100 FAIRVIEW AVE N
SEATTLE, WA 98109

WA CSCSL **1008918814**
WA LUST **N/A**
WA UST
WA ALLSITES
FINDS

Relative:
Higher

CSCSL:
 Facility ID: 8396751
 Region: Northwest
 Lat/Long: 47.618637 / -122.334095
 Brownfield Status: Not reported
 Rank Status: N
 Clean Up Siteid: 5458
 Site Status: Cleanup Started
 PSI?: Not reported
 Contaminant Name: Benzene
 Ground Water: Confirmed Above Cleanup Level
 Surface Water: Not reported
 Soil: Confirmed Above Cleanup Level
 Sediment: Not reported
 Air: Not reported
 Bedrock: Not reported
 Responsible Unit: Northwest

Actual:
125 ft.

Facility ID: 8396751
 Region: Northwest
 Lat/Long: 47.618637 / -122.334095
 Brownfield Status: Not reported
 Rank Status: N
 Clean Up Siteid: 5458
 Site Status: Cleanup Started
 PSI?: Not reported
 Contaminant Name: Non-Halogenated Solvents
 Ground Water: Confirmed Above Cleanup Level
 Surface Water: Not reported
 Soil: Confirmed Above Cleanup Level
 Sediment: Not reported
 Air: Not reported
 Bedrock: Not reported
 Responsible Unit: Northwest

Facility ID: 8396751
 Region: Northwest
 Lat/Long: 47.618637 / -122.334095
 Brownfield Status: Not reported
 Rank Status: N
 Clean Up Siteid: 5458
 Site Status: Cleanup Started
 PSI?: Not reported
 Contaminant Name: Petroleum-Diesel
 Ground Water: Confirmed Above Cleanup Level
 Surface Water: Not reported
 Soil: Confirmed Above Cleanup Level
 Sediment: Not reported
 Air: Not reported
 Bedrock: Not reported
 Responsible Unit: Northwest

Facility ID: 8396751

Map ID
Direction
Distance
Elevation

MAP FINDINGS

Site

Database(s)

EDR ID Number
EPA ID Number

SEATTLE TIMES PARCEL 1B (Continued)

1008918814

Region: Northwest
Lat/Long: 47.618637 / -122.334095
Brownfield Status: Not reported
Rank Status: N
Clean Up Siteid: 5458
Site Status: Cleanup Started
PSI?: Not reported
Contaminant Name: Petroleum-Gasoline
Ground Water: Confirmed Above Cleanup Level
Surface Water: Not reported
Soil: Confirmed Above Cleanup Level
Sediment: Not reported
Air: Not reported
Bedrock: Not reported
Responsible Unit: Northwest

LUST:

Facility ID: 8396751
Lust Status Type: Cleanup Started
Cleanup Site ID: 5458
Cleanup Unit Type: Upland
Process Type: Independent Action
Cleanup Unit Name: SEATTLE TIMES PARCEL 1B
Lust Status Date: 06/13/2005
Response Section: Northwest
Lat/Long: 47.618637 / -122.33409

UST:

Facility ID: 8396751
Site Id: 619134
UBI: Not reported
Phone Number: Not reported
Decimal Latitude: 47.618637
Decimal Longitude: -122.334095

Tank Name: 1
Tag Number: Not reported
Tank Status: Removed
Tank Status Date: 06/17/2005
Tank Install Date: Not reported
Tank Closure Date: Not reported
Capacity Range: 111 TO 1,100 Gallons
Tank Permit Expiration Date: Not reported
Tank Upgrade Date: Not reported
Tank Spill Prevention: Not reported
Tank Overfill Prevention: Not reported
Tank Material: Not reported
Tank Construction: Not reported
Tank Tightness Test: Not reported
Tank Corrosion Protection: Not reported
Tank Manifold: Not reported
Tank Release Detection: Not reported
Tank SFC Type: Not reported
Pipe Material: Not reported
Pipe Construction: Not reported
Pipe Primary Release Detection: Not reported

Map ID
Direction
Distance
Elevation

MAP FINDINGS

Site

Database(s)

EDR ID Number
EPA ID Number

SEATTLE TIMES PARCEL 1B (Continued)

1008918814

Pipe Second Release Detection: Not reported
Pipe Corrosion Protection: Not reported
Pipe Pumping System: Not reported
Responsible Unit: NORTHWEST
Dispenser/Pump SFC Type: Not reported

Tank Name: 2
Tag Number: Not reported
Tank Status: Removed
Tank Status Date: 06/17/2005
Tank Install Date: Not reported
Tank Closure Date: Not reported
Capacity Range: 111 TO 1,100 Gallons
Tank Permit Expiration Date: Not reported
Tank Upgrade Date: Not reported
Tank Spill Prevention: Not reported
Tank Overfill Prevention: Not reported
Tank Material: Not reported
Tank Construction: Not reported
Tank Tightness Test: Not reported
Tank Corrosion Protection: Not reported
Tank Manifold: Not reported
Tank Release Detection: Not reported
Tank SFC Type: Not reported
Pipe Material: Not reported
Pipe Construction: Not reported
Pipe Primary Release Detection: Not reported
Pipe Second Release Detection: Not reported
Pipe Corrosion Protection: Not reported
Pipe Pumping System: Not reported
Responsible Unit: NORTHWEST
Dispenser/Pump SFC Type: Not reported

ALLSITES:

Facility Name: SEATTLE TIMES PARCEL 1B
Facility Id: 8396751

Interaction: 22600
Interaction 1: I
Interaction 2: VOLCLNST
Ecology Program: TOXICS
Program Data: ISIS
Facility Alt.: Seattle Times Parcel 1B
Program ID: NW1329
Date Interaction: 2004-09-29 00:00:00
Date Interaction 3: Voluntary Cleanup Sites
Latitude: 47.618631381999997
Longitude: -122.33408010300001

Interaction: 22602
Interaction 1: I
Interaction 2: UST
Ecology Program: TOXICS
Program Data: UST
Facility Alt.: Not reported

Map ID
 Direction
 Distance
 Elevation

MAP FINDINGS

Site

Database(s)

EDR ID Number
 EPA ID Number

SEATTLE TIMES PARCEL 1B (Continued)

1008918814

Program ID: 619134
 Date Interaction: 2005-06-13 00:00:00
 Date Interaction 3: Underground Storage Tank
 Latitude: 47.618631381999997
 Longitude: -122.33408010300001

Interaction: 22601
 Interaction 1: A
 Interaction 2: LUST
 Ecology Program: TOXICS
 Program Data: ISIS
 Facility Alt.: Not reported
 Program ID: 619134
 Date Interaction: 2005-06-13 00:00:00
 Date Interaction 3: LUST Facility
 Latitude: 47.618631381999997
 Longitude: -122.33408010300001

FINDS:

Registry ID: 110022932629

Environmental Interest/Information System

Washington Facility / Site Identification System (WA-FSIS) provides a means to query and display data maintained by the Washington Department of Ecology. This system contains key information for each facility/site that is currently, or has been, of interest to the Air Quality, Dam Safety, Hazardous Waste, Toxics Cleanup, and Water Quality Programs.

**307
 SSE
 1/2-1
 0.596 mi.
 3149 ft.**

**LENORA BUILDING
 2101 9TH AVE
 SEATTLE, WA 98121**

**WA CSCSL S105735388
 WA VCP N/A
 WA ALLSITES**

**Relative:
 Higher**

CSCSL:
 Facility ID: 91413494
 Region: Northwest
 Lat/Long: 47.617167 / -122.337593
 Brownfield Status: Not reported
 Rank Status: N
 Clean Up Siteid: 1802
 Site Status: Cleanup Started
 PSI?: Not reported
 Contaminant Name: Petroleum Products-Unspecified
 Ground Water: Not reported
 Surface Water: Not reported
 Soil: Confirmed Above Cleanup Level
 Sediment: Not reported
 Air: Not reported
 Bedrock: Not reported
 Responsible Unit: Northwest

**Actual:
 90 ft.**

Map ID
Direction
Distance
Elevation

MAP FINDINGS

Site

Database(s)

EDR ID Number
EPA ID Number

LENORA BUILDING (Continued)

S105735388

VCP:

edr_fstat: WA
edr_fzip: 98121
edr_fcnty: KING
edr_zip: Not reported
Facility ID: 91413494
VCP Status: Not reported
VCP: Yes
Ecology Status: Not reported
NFA Type: Not reported
Date NFA: Not reported
Rank: N
Cleanup Siteid: 1802

ALLSITES:

Facility Name: LENORA BUILDING
Facility Id: 91413494

Interaction: 71518
Interaction 1: I
Interaction 2: HWG
Ecology Program: HAZWASTE
Program Data: TURBOWASTE
Facility Alt.: Not reported
Program ID: WAD988485512
Date Interaction: 1991-04-29 00:00:00
Date Interaction 3: Hazardous Waste Generator
Latitude: 47.617162724000003
Longitude: -122.33757857400001

Interaction: 113562
Interaction 1: A
Interaction 2: VOLCLNST
Ecology Program: TOXICS
Program Data: ISIS
Facility Alt.: Lenora Building
Program ID: NW2980
Date Interaction: 2015-06-05 00:00:00
Date Interaction 3: Voluntary Cleanup Sites
Latitude: 47.617162724000003
Longitude: -122.33757857400001

Interaction: 71519
Interaction 1: I
Interaction 2: HWG
Ecology Program: HAZWASTE
Program Data: TURBOWASTE
Facility Alt.: Not reported
Program ID: WAD988485512
Date Interaction: 2002-10-04 00:00:00
Date Interaction 3: Hazardous Waste Generator
Latitude: 47.617162724000003
Longitude: -122.33757857400001

Map ID
 Direction
 Distance
 Elevation

MAP FINDINGS

Site

Database(s)

EDR ID Number
 EPA ID Number

LENORA BUILDING (Continued)

S105735388

Interaction: 71520
 Interaction 1: I
 Interaction 2: VOLCLNST
 Ecology Program: TOXICS
 Program Data: ISIS
 Facility Alt.: Lenora Building
 Program ID: NW0987
 Date Interaction: 2002-10-22 00:00:00
 Date Interaction 3: Voluntary Cleanup Sites
 Latitude: 47.61716272400003
 Longitude: -122.33757857400001

CD308
SSE
 1/2-1
 0.601 mi.
 3174 ft.

BLOCK 20 8TH & BLANCHARD
2101 2121 8TH AVE & 2130 2100 7TH AVE
SEATTLE, WA 98121

WA CSCSL **S118821148**
WA ALLSITES **N/A**

Site 1 of 2 in cluster CD

Relative:
Higher

CSCSL:

Facility ID: 23876
 Region: Northwest
 Lat/Long: 47.616624 / -122.339094
 Brownfield Status: Not reported
 Rank Status: N
 Clean Up Siteid: 13061
 Site Status: Awaiting Cleanup
 PSI?: Not reported
 Contaminant Name: Lead
 Ground Water: Not reported
 Surface Water: Not reported
 Soil: Confirmed Above Cleanup Level
 Sediment: Not reported
 Air: Not reported
 Bedrock: Not reported
 Responsible Unit: Northwest

Actual:
88 ft.

Facility ID: 23876
 Region: Northwest
 Lat/Long: 47.616624 / -122.339094
 Brownfield Status: Not reported
 Rank Status: N
 Clean Up Siteid: 13061
 Site Status: Awaiting Cleanup
 PSI?: Not reported
 Contaminant Name: Petroleum-Other
 Ground Water: Not reported
 Surface Water: Not reported
 Soil: Confirmed Above Cleanup Level
 Sediment: Not reported
 Air: Not reported
 Bedrock: Not reported
 Responsible Unit: Northwest

Facility ID: 23876
 Region: Northwest
 Lat/Long: 47.616624 / -122.339094
 Brownfield Status: Not reported

Map ID
Direction
Distance
Elevation

MAP FINDINGS

Site

Database(s)

EDR ID Number
EPA ID Number

BLOCK 20 8TH & BLANCHARD (Continued)

S118821148

Rank Status: N
Clean Up Siteid: 13061
Site Status: Awaiting Cleanup
PSI?: Not reported
Contaminant Name: Polycyclic Aromatic Hydrocarbons
Ground Water: Not reported
Surface Water: Not reported
Soil: Confirmed Above Cleanup Level
Sediment: Not reported
Air: Not reported
Bedrock: Not reported
Responsible Unit: Northwest

ALLSITES:

Facility Name: BLOCK 20 8TH & BLANCHARD
Facility Id: 23876

Interaction: 118625
Interaction 1: A
Interaction 2: SCS
Ecology Program: TOXICS
Program Data: ISIS
Facility Alt.: Block 20 8th & Blanchard
Program ID: Not reported
Date Interaction: 2016-06-14 00:00:00
Date Interaction 3: State Cleanup Site
Latitude: 47.616618397000003
Longitude: -122.339060258

CE309
West
1/2-1
0.618 mi.
3261 ft.

700 QUEEN ANNE AVE N
SEATTLE, WA 98119
Site 1 of 2 in cluster CE

WA HSL 1001490797
WA CSCSL WAD988502878
WA LUST
WA ALLSITES
RCRA NonGen / NLR
WA MANIFEST

Relative:
Higher

HSL:

Actual:
164 ft.

edr_fstat: WA
edr_fzip: Not reported
edr_fcnty: KING
edr_zip: Not reported
Facility Type: Hazardous Sites List
Facility Status: Cleanup Started
FSID Number: 59972834
Rank: 5
Region: NW
EDR Link ID: 59972834
Region Decode: NORTHWEST REGIONAL OFFICE

CSCSL:

Facility ID: 59972834
Region: Northwest
Lat/Long: 47.625600 / -122.356495
Brownfield Status: Not reported
Rank Status: 5
Clean Up Siteid: 6364

Map ID
Direction
Distance
Elevation

MAP FINDINGS

Site

Database(s)

EDR ID Number
EPA ID Number

(Continued)

1001490797

Site Status: Cleanup Started
PSI?: Yes
Contaminant Name: Petroleum-Diesel
Ground Water: Confirmed Above Cleanup Level
Surface Water: Not reported
Soil: Confirmed Above Cleanup Level
Sediment: Not reported
Air: Not reported
Bedrock: Not reported
Responsible Unit: Northwest

Facility ID: 59972834
Region: Northwest
Lat/Long: 47.625600 / -122.356495
Brownfield Status: Not reported
Rank Status: 5
Clean Up Siteid: 6364
Site Status: Cleanup Started
PSI?: Yes
Contaminant Name: Petroleum-Gasoline
Ground Water: Confirmed Above Cleanup Level
Surface Water: Not reported
Soil: Confirmed Above Cleanup Level
Sediment: Not reported
Air: Not reported
Bedrock: Not reported
Responsible Unit: Northwest

Facility ID: 59972834
Region: Northwest
Lat/Long: 47.625600 / -122.356495
Brownfield Status: Not reported
Rank Status: 5
Clean Up Siteid: 6364
Site Status: Cleanup Started
PSI?: Yes
Contaminant Name: Petroleum-Other
Ground Water: Confirmed Above Cleanup Level
Surface Water: Not reported
Soil: Confirmed Above Cleanup Level
Sediment: Not reported
Air: Not reported
Bedrock: Not reported
Responsible Unit: Northwest

LUST:

Facility ID: 59972834
Lust Status Type: Cleanup Started
Cleanup Site ID: 6364
Cleanup Unit Type: Upland
Process Type: Independent Action
Cleanup Unit Name: UNOCAL STATION # 0255
Lust Status Date: 07/01/2016
Response Section: Northwest
Lat/Long: 47.625600 / -122.35649

Map ID
Direction
Distance
Elevation

MAP FINDINGS

Site

Database(s)

EDR ID Number
EPA ID Number

(Continued)

1001490797

ALLSITES:

Facility Name:	UNOCAL 306568
Facility Id:	59972834
Interaction:	54012
Interaction 1:	I
Interaction 2:	VOLCLNST
Ecology Program:	TOXICS
Program Data:	ISIS
Facility Alt.:	Unocal 306568
Program ID:	NW0213
Date Interaction:	1999-02-23 00:00:00
Date Interaction 3:	Voluntary Cleanup Sites
Latitude:	47.625594384000003
Longitude:	-122.35648009800001
Interaction:	54014
Interaction 1:	I
Interaction 2:	HWG
Ecology Program:	HAZWASTE
Program Data:	TURBOWASTE
Facility Alt.:	Not reported
Program ID:	WAD988502878
Date Interaction:	2004-12-31 00:00:00
Date Interaction 3:	Hazardous Waste Generator
Latitude:	47.625594384000003
Longitude:	-122.35648009800001
Interaction:	54010
Interaction 1:	I
Interaction 2:	TIER2
Ecology Program:	HAZWASTE
Program Data:	EPCRA
Facility Alt.:	Not reported
Program ID:	WAD988502878
Date Interaction:	1988-01-01 00:00:00
Date Interaction 3:	Emergency/Haz Chem Rpt TI
Latitude:	47.625594384000003
Longitude:	-122.35648009800001
Interaction:	54011
Interaction 1:	I
Interaction 2:	HWG
Ecology Program:	HAZWASTE
Program Data:	TURBOWASTE
Facility Alt.:	Not reported
Program ID:	WAD988502878
Date Interaction:	1992-03-09 00:00:00
Date Interaction 3:	Hazardous Waste Generator
Latitude:	47.625594384000003
Longitude:	-122.35648009800001
Interaction:	95684

Map ID
Direction
Distance
Elevation

MAP FINDINGS

Site

Database(s)

EDR ID Number
EPA ID Number

(Continued)

1001490797

Interaction 1: A
Interaction 2: HWOTHER
Ecology Program: HAZWASTE
Program Data: TURBOWASTE
Facility Alt.: Unocal 306566
Program ID: WAD988502878
Date Interaction: 2011-02-03 00:00:00
Date Interaction 3: Haz Waste Management Acti
Latitude: 47.625594384000003
Longitude: -122.35648009800001

Interaction: 54009
Interaction 1: A
Interaction 2: LUST
Ecology Program: TOXICS
Program Data: ISIS
Facility Alt.: Not reported
Program ID: 8422
Date Interaction: 1986-01-01 00:00:00
Date Interaction 3: LUST Facility
Latitude: 47.625594384000003
Longitude: -122.35648009800001

Interaction: 54013
Interaction 1: I
Interaction 2: UST
Ecology Program: TOXICS
Program Data: UST
Facility Alt.: Not reported
Program ID: 8422
Date Interaction: 2000-03-20 00:00:00
Date Interaction 3: Underground Storage Tank
Latitude: 47.625594384000003
Longitude: -122.35648009800001

Interaction: 54017
Interaction 1: A
Interaction 2: SCS
Ecology Program: TOXICS
Program Data: ISIS
Facility Alt.: Unocal 306568
Program ID: Not reported
Date Interaction: 2007-05-23 00:00:00
Date Interaction 3: State Cleanup Site
Latitude: 47.625594384000003
Longitude: -122.35648009800001

Interaction: 92957
Interaction 1: I
Interaction 2: HWG
Ecology Program: HAZWASTE
Program Data: TURBOWASTE
Facility Alt.: Unocal 306566

Map ID
Direction
Distance
Elevation

MAP FINDINGS

Site

Database(s)

EDR ID Number
EPA ID Number

(Continued)

1001490797

Program ID: WAD988502878
Date Interaction: 2010-06-10 00:00:00
Date Interaction 3: Hazardous Waste Generator
Latitude: 47.625594384000003
Longitude: -122.35648009800001

Interaction: 54015
Interaction 1: I
Interaction 2: VOLCLNST
Ecology Program: TOXICS
Program Data: ISIS
Facility Alt.: Unocal 306568
Program ID: NW1603
Date Interaction: 2006-03-13 00:00:00
Date Interaction 3: Voluntary Cleanup Sites
Latitude: 47.625594384000003
Longitude: -122.35648009800001

Interaction: 54016
Interaction 1: I
Interaction 2: HWOTHER
Ecology Program: HAZWASTE
Program Data: TURBOWASTE
Facility Alt.: UNOCAL 306568
Program ID: WAD988502878
Date Interaction: 2007-12-31 00:00:00
Date Interaction 3: Haz Waste Management Acti
Latitude: 47.625594384000003
Longitude: -122.35648009800001

RCRA NonGen / NLR:

Date form received by agency: 02/21/2012
Facility name: Not reported
Facility address: 700 QUEEN ANNE AVE N
SEATTLE, WA 98119
EPA ID: WAD988502878
Mailing address: PO BOX 6004
SAN RAMON, WA 94583
Contact: DONALD LANCE
Contact address: 9521 WILLOWS RD
REDMOND, WA 98052
Contact country: US
Contact telephone: (877) 386-6044
Contact email: NAWTDESK@CHEVRON.COM
EPA Region: Not reported
Classification: Non-Generator
Description: Handler: Non-Generators do not presently generate hazardous waste

Owner/Operator Summary:

Owner/operator name: L&N PROPERTIES L
Owner/operator address: 1700 WEST LAKE NORTH
SEATTLE, WA 98109
Owner/operator country: US

Map ID
Direction
Distance
Elevation

MAP FINDINGS

Site

Database(s)

EDR ID Number
EPA ID Number

(Continued)

1001490797

Owner/operator telephone: (206)285-6716
Legal status: Private
Owner/Operator Type: Owner
Owner/Op start date: 08/27/1996
Owner/Op end date: Not reported

Owner/operator name: JOCKO R
Owner/operator address: PO BOX 6004
SAN RAMON, CA 94583

Owner/operator country: US
Owner/operator telephone: (877)386-6044
Legal status: Private
Owner/Operator Type: Operator
Owner/Op start date: 08/27/1996
Owner/Op end date: Not reported

Owner/operator name: CHEVRON
Owner/operator address: PO BOX 6004
SAN RAMON, CA 94583

Owner/operator country: US
Owner/operator telephone: Not reported
Legal status: Private
Owner/Operator Type: Operator
Owner/Op start date: 08/27/1996
Owner/Op end date: Not reported

Owner/operator name: L&N PROPERTIES
Owner/operator address: 1700 WEST LAKE NORTH
SEATTLE, WA 98109

Owner/operator country: US
Owner/operator telephone: Not reported
Legal status: Private
Owner/Operator Type: Owner
Owner/Op start date: 08/27/1996
Owner/Op end date: Not reported

Owner/operator name: L&N PROPERTIES
Owner/operator address: 1700 WEST LAKE NORTH
SEATTLE, WA 98109

Owner/operator country: US
Owner/operator telephone: (206)285-6716
Legal status: Private
Owner/Operator Type: Owner
Owner/Op start date: 08/27/1996
Owner/Op end date: Not reported

Owner/operator name: CHEVRON
Owner/operator address: PO BOX 6004
SAN RAMON, CA 94583

Owner/operator country: US
Owner/operator telephone: 877-386-6044
Legal status: Private
Owner/Operator Type: Operator
Owner/Op start date: 08/27/1996
Owner/Op end date: Not reported

Map ID
Direction
Distance
Elevation

MAP FINDINGS

Site

Database(s)

EDR ID Number
EPA ID Number

(Continued)

1001490797

Handler Activities Summary:

U.S. importer of hazardous waste: No
Mixed waste (haz. and radioactive): No
Recycler of hazardous waste: No
Transporter of hazardous waste: No
Treater, storer or disposer of HW: No
Underground injection activity: No
On-site burner exemption: No
Furnace exemption: No
Used oil fuel burner: No
Used oil processor: No
User oil refiner: No
Used oil fuel marketer to burner: No
Used oil Specification marketer: No
Used oil transfer facility: No
Used oil transporter: No

Historical Generators:

Date form received by agency: 02/03/2011
Site name: UNOCAL 306566
Classification: Not a generator, verified

Date form received by agency: 02/12/2010
Site name: UNOCAL 306568
Classification: Not a generator, verified

Date form received by agency: 12/31/2007
Site name: UNOCAL 306568
Classification: Not a generator, verified

Date form received by agency: 11/08/2006
Site name: UNOCAL 306568 FORMER
Classification: Not a generator, verified

Date form received by agency: 12/31/2005
Site name: UNOCAL SS NO 0255 FORMER
Classification: Not a generator, verified

Violation Status: No violations found

WA MANIFEST:

Facility Site ID Number: 59972834
EPA ID: WAD988502878
NAICS: 562910
SWC Desc: WT02 WP02
FWC Desc: D018 F002
Form Comm: The waste is purge water from groundwater monitoring wells associated with former service station activities. Fuel hydrocarbons containing benzene are present in the water as well as halogenated compounds from releases from a nearby former dry cleaners.

Data Year: Not reported
Permit by Rule: FALSE
Treatment by Generator: FALSE
Mixed radioactive waste: FALSE
Importer of hazardous waste: FALSE
Immediate recycler: FALSE
Treatment/Storage/Disposal/Recycling Facility: FALSE

Map ID
Direction
Distance
Elevation

MAP FINDINGS

Site

Database(s)

EDR ID Number
EPA ID Number

(Continued)

1001490797

Generator of dangerous fuel waste:	FALSE
Generator marketing to burner:	FALSE
Other marketers (i.e., blender, distributor, etc.):	FALSE
Utility boiler burner:	FALSE
Industry boiler burner:	FALSE
Industrial Furnace:	FALSE
Smelter defferal:	FALSE
Universal waste - batteries - generate:	FALSE
Universal waste - thermostats - generate:	FALSE
Universal waste - mercury - generate:	FALSE
Universal waste - lamps - generate:	FALSE
Universal waste - batteries - accumulate:	FALSE
Universal waste - thermostats - accumulate:	FALSE
Universal waste - mercury - accumulate:	FALSE
Universal waste - lamps - accumulate:	FALSE
Destination Facility for Universal Waste:	FALSE
Off-specification used oil burner - utility boiler:	FALSE
Off-specification used oil burner - industrial boiler:	FALSE
Off-specification used oil burner - industrial furnace:	FALSE
Tax Reg #:	409004486
Business Type:	Remediation
Mail Name:	Chevron
Mail addr line1:	PO BOX 6004
Mail city,st,zip:	San Ramon, CA 94583
Mail country:	UNITED STATES
Legal org name:	L&N Properties
Legal org type:	Private
Legal addr line1:	1700 West Lake North
Legal city,st,zip:	Seattle, WA 98109
Legal country:	UNITED STATES
Legal phone nbr:	(206)285-6716
Legal effective date:	08/27/1996
Land org name:	L&N Properties
Land org type:	Private
Land person name:	Not reported
Land addr line1:	1700 West Lake North
Land city,st,zip:	Seattle, WA 98109
Land country:	UNITED STATES
Land phone nbr:	(206)285-6716
Operator org name:	Chevron
Operator org type:	Private
Operator addr line1:	PO BOX 6004
Operator city,st,zip:	San Ramon, CA 94583
Operator country:	UNITED STATES
Operator phone nbr:	(925)842-5931
Operator effective date:	08/27/1996
Site contact name:	Donald Lance
Site contact addr line1:	9521 Willows Rd
Site Contact City/State/ Zip:	Redmond, WA 98052
Site Contact Country:	UNITED STATES
Site Contact Phone #:	(425)881-7700
Site Contact EMail:	dlance@ensr.aecom.com
Form Contact NAME:	Kathy Norris
Form Contact ADDR LINE1:	PO Box 6004
Form Contact City,ST,Zip:	San Ramon, CA 94583
Form Contact Country:	UNITED STATES
Form Contact Phone #:	(925) 842-5931

Map ID
Direction
Distance
Elevation

MAP FINDINGS

Site

Database(s)

EDR ID Number
EPA ID Number

(Continued)

1001490797

Form Contact EMail: KNorris@chevron.com
Gen Status CD: SQG
Monthly Generation: FALSE
Batch Generation: FALSE
One Time Generation: FALSE
Transport Own Waste: FALSE
Tranports Other Waste: FALSE
Recycler Onsite: FALSE
Transfer Facility: FALSE
Other Exemption: Not reported
UW Battery Gen: FALSE
Used Oil Transporter: FALSE
Used Oil Transfer Facility: FALSE
Used Oil Processor: FALSE
Used Oil Refiner: FALSE
Used Oil Fuel Marketer Directs Shipments: FALSE
Used Oil Fuel Marketer Meets Specs: FALSE

Waste Streams Generated:

Facility ID: 59972834
Data Year: Not reported
Description: Groundwater monitoring well purge water w/ benzene, halogenated compounds
Mix: No
Reported Qty: 50 LB
Kilo Qty: 22.680000390096
Density No: 0
Density Qty: Not reported

Shipments Sent:

Facility ID: 59972834
Data Year: Not reported
Shipment sent data: 12/26/2006
Reported Qty: 50 LB
Kilo Qty: 22.680000390096

Waste Stream Comments:

Facility ID: 59972834
Data Year: 2006
Comments: sENT TO BE INSERNATED

Facility Site ID Number: 59972834
EPA ID: WAD988502878
NAICS: 562910
SWC Desc: Not reported
FWC Desc: Not reported
Form Comm: Not reported
Data Year: 2012
Permit by Rule: False
Treatment by Generator: False
Mixed radioactive waste: False
Importer of hazardous waste: False
Immediate recycler: False
Treatment/Storage/Disposal/Recycling Facility: False
Generator of dangerous fuel waste: False
Generator marketing to burner: False

Map ID
Direction
Distance
Elevation

MAP FINDINGS

Site

Database(s)

EDR ID Number
EPA ID Number

(Continued)

1001490797

Other marketers (i.e., blender, distributor, etc.):	False
Utility boiler burner:	False
Industry boiler burner:	False
Industrial Furnace:	False
Smelter defferal:	False
Universal waste - batteries - generate:	False
Universal waste - thermostats - generate:	False
Universal waste - mercury - generate:	False
Universal waste - lamps - generate:	False
Universal waste - batteries - accumulate:	False
Universal waste - thermostats - accumulate:	False
Universal waste - mercury - accumulate:	False
Universal waste - lamps - accumulate:	False
Destination Facility for Universal Waste:	False
Off-specification used oil burner - utility boiler:	False
Off-specification used oil burner - industrial boiler:	False
Off-specification used oil burner - industrial furnace:	False
Tax Reg #:	409018069
Business Type:	Remedation
Mail Name:	Chevron
Mail addr line1:	PO BOX 6004
Mail city,st,zip:	San Ramon, CA 94583
Mail country:	UNITED STATES
Legal org name:	L&N Properties
Legal org type:	Private
Legal addr line1:	1700 West Lake North
Legal city,st,zip:	Seattle, WA 98109
Legal country:	UNITED STATES
Legal phone nbr:	(206)285-6716
Legal effective date:	08/27/1996
Land org name:	L&N Properties
Land org type:	Private
Land person name:	Not reported
Land addr line1:	1700 West Lake North
Land city,st,zip:	Seattle, WA 98109
Land country:	UNITED STATES
Land phone nbr:	(206)285-6716
Operator org name:	Chevron
Operator org type:	Private
Operator addr line1:	PO BOX 6004
Operator city,st,zip:	San Ramon, CA 94583
Operator country:	UNITED STATES
Operator phone nbr:	877-386-6044
Operator effective date:	08/27/1996
Site contact name:	Donald Lance
Site contact addr line1:	9521 Willows Rd
Site Contact City/State/ Zip:	Redmond, WA 98052
Site Contact Country:	UNITED STATES
Site Contact Phone #:	877-386-6044
Site Contact EMail:	NAWTDesk@chevron.com
Form Contact NAME:	Kathy Norris
Form Contact ADDR LINE1:	PO Box 6004
Form Contact City,ST,Zip:	San Ramon, CA 94583
Form Contact Country:	UNITED STATES
Form Contact Phone #:	877-386-6044
Form Contact EMail:	NAWTDesk@chevron.com
Gen Status CD:	XQG

Map ID
Direction
Distance
Elevation

MAP FINDINGS

Site

Database(s)

EDR ID Number
EPA ID Number

(Continued)

1001490797

Monthly Generation: False
Batch Generation: False
One Time Generation: False
Transport Own Waste: False
Tranports Other Waste: False
Recycler Onsite: False
Transfer Facility: False
Other Exemption: Not reported
UW Battery Gen: False
Used Oil Transporter: False
Used Oil Transfer Facility: False
Used Oil Processor: False
Used Oil Refiner: False
Used Oil Fuel Marketer Directs Shipments: False
Used Oil Fuel Marketer Meets Specs: False

Waste Streams Generated:

Facility ID: 59972834
Data Year: Not reported
Description: Groundwater monitoring well purge water w/ benzene, halogenated compounds
Mix: No
Reported Qty: 50 LB
Kilo Qty: 22.680000390096
Density No: 0
Density Qty: Not reported

Shipments Sent:

Facility ID: 59972834
Data Year: Not reported
Shipment sent data: 12/26/2006
Reported Qty: 50 LB
Kilo Qty: 22.680000390096

Waste Stream Comments:

Facility ID: 59972834
Data Year: 2006
Comments: sENT TO BE INSERNATED

Facility Site ID Number: 59972834
EPA ID: WAD988502878
NAICS: 562910
SWC Desc: Not reported
FWC Desc: Not reported
Form Comm: Not reported
Data Year: 2008
Permit by Rule: False
Treatment by Generator: False
Mixed radioactive waste: False
Importer of hazardous waste: False
Immediate recycler: False
Treatment/Storage/Disposal/Recycling Facility: False
Generator of dangerous fuel waste: False
Generator marketing to burner: False
Other marketers (i.e., blender, distributor, etc.): False
Utility boiler burner: False

Map ID
Direction
Distance
Elevation

MAP FINDINGS

Site

Database(s)

EDR ID Number
EPA ID Number

(Continued)

1001490797

Industry boiler burner: False
Industrial Furnace: False
Smelter defferal: False
Universal waste - batteries - generate: False
Universal waste - thermostats - generate: False
Universal waste - mercury - generate: False
Universal waste - lamps - generate: False
Universal waste - batteries - accumulate: False
Universal waste - thermostats - accumulate: False
Universal waste - mercury - accumulate: False
Universal waste - lamps - accumulate: False
Destination Facility for Universal Waste: False
Off-specification used oil burner - utility boiler: False
Off-specification used oil burner - industrial boiler: False
Off-specification used oil burner - industrial furnace: False
Tax Reg #: 409004486
Business Type: Remedation
Mail Name: Chevron
Mail addr line1: PO BOX 6004
Mail city,st,zip: San Ramon, CA 94583
Mail country: UNITED STATES
Legal org name: L&N Properties
Legal org type: Private
Legal addr line1: 1700 West Lake North
Legal city,st,zip: Seattle, WA 98109
Legal country: UNITED STATES
Legal phone nbr: (206)285-6716
Legal effective date: 08/27/1996
Land org name: L&N Properties
Land org type: Private
Land person name: Not reported
Land addr line1: 1700 West Lake North
Land city,st,zip: Seattle, WA 98109
Land country: UNITED STATES
Land phone nbr: (206)285-6716
Operator org name: Chevron
Operator org type: Private
Operator addr line1: PO BOX 6004
Operator city,st,zip: San Ramon, CA 94583
Operator country: UNITED STATES
Operator phone nbr: (925)842-5931
Operator effective date: 08/27/1996
Site contact name: Donald Lance
Site contact addr line1: 9521 Willows Rd
Site Contact City/State/ Zip: Redmond, WA 98052
Site Contact Country: UNITED STATES
Site Contact Phone #: (425)881-7700
Site Contact EMail: NAWTDesk@chevron.com
Form Contact NAME: Kathy Norris
Form Contact ADDR LINE1: PO Box 6004
Form Contact City,ST,Zip: San Ramon, CA 94583
Form Contact Country: UNITED STATES
Form Contact Phone #: (925) 842-5931
Form Contact EMail: NAWTDesk@chevron.com
Gen Status CD: XQG
Monthly Generation: False
Batch Generation: False

Map ID
Direction
Distance
Elevation

MAP FINDINGS

Site

Database(s)

EDR ID Number
EPA ID Number

(Continued)

1001490797

One Time Generation: False
Transport Own Waste: False
Tranports Other Waste: False
Recycler Onsite: False
Transfer Facility: False
Other Exemption: Not reported
UW Battery Gen: False
Used Oil Transporter: False
Used Oil Transfer Facility: False
Used Oil Processor: False
Used Oil Refiner: False
Used Oil Fuel Marketer Directs Shipments: False
Used Oil Fuel Marketer Meets Specs: False

Waste Streams Generated:

Facility ID: 59972834
Data Year: Not reported
Description: Groundwater monitoring well purge water w/ benzene, halogenated compounds
Mix: No
Reported Qty: 50 LB
Kilo Qty: 22.680000390096
Density No: 0
Density Qty: Not reported

Shipments Sent:

Facility ID: 59972834
Data Year: Not reported
Shipment sent data: 12/26/2006
Reported Qty: 50 LB
Kilo Qty: 22.680000390096

Waste Stream Comments:

Facility ID: 59972834
Data Year: 2006
Comments: sENT TO BE INSERNATED

Facility Site ID Number: 59972834
EPA ID: WAD988502878
NAICS: 562910
SWC Desc: Not reported
FWC Desc: Not reported
Form Comm: Not reported
Data Year: 2011
Permit by Rule: False
Treatment by Generator: False
Mixed radioactive waste: False
Importer of hazardous waste: False
Immediate recycler: False
Treatment/Storage/Disposal/Recycling Facility: False
Generator of dangerous fuel waste: False
Generator marketing to burner: False
Other marketers (i.e., blender, distributor, etc.): False
Utility boiler burner: False
Industry boiler burner: False
Industrial Furnace: False

Map ID
Direction
Distance
Elevation

MAP FINDINGS

Site

Database(s)

EDR ID Number
EPA ID Number

(Continued)

1001490797

Smelter defferal:	False
Universal waste - batteries - generate:	False
Universal waste - thermostats - generate:	False
Universal waste - mercury - generate:	False
Universal waste - lamps - generate:	False
Universal waste - batteries - accumulate:	False
Universal waste - thermostats - accumulate:	False
Universal waste - mercury - accumulate:	False
Universal waste - lamps - accumulate:	False
Destination Facility for Universal Waste:	False
Off-specification used oil burner - utility boiler:	False
Off-specification used oil burner - industrial boiler:	False
Off-specification used oil burner - industrial furnace:	False
Tax Reg #:	409018069
Business Type:	Remediation
Mail Name:	Chevron
Mail addr line1:	PO BOX 6004
Mail city,st,zip:	San Ramon, CA 94583
Mail country:	UNITED STATES
Legal org name:	L&N Properties
Legal org type:	Private
Legal addr line1:	1700 West Lake North
Legal city,st,zip:	Seattle, WA 98109
Legal country:	UNITED STATES
Legal phone nbr:	(206)285-6716
Legal effective date:	08/27/1996
Land org name:	L&N Properties
Land org type:	Private
Land person name:	Not reported
Land addr line1:	1700 West Lake North
Land city,st,zip:	Seattle, WA 98109
Land country:	UNITED STATES
Land phone nbr:	(206)285-6716
Operator org name:	Chevron
Operator org type:	Private
Operator addr line1:	PO BOX 6004
Operator city,st,zip:	San Ramon, CA 94583
Operator country:	UNITED STATES
Operator phone nbr:	877-386-6044
Operator effective date:	08/27/1996
Site contact name:	Donald Lance
Site contact addr line1:	9521 Willows Rd
Site Contact City/State/ Zip:	Redmond, WA 98052
Site Contact Country:	UNITED STATES
Site Contact Phone #:	877-386-6044
Site Contact EMail:	NAWTDesk@chevron.com
Form Contact NAME:	Kathy Norris
Form Contact ADDR LINE1:	PO Box 6004
Form Contact City,ST,Zip:	San Ramon, CA 94583
Form Contact Country:	UNITED STATES
Form Contact Phone #:	877-386-6044
Form Contact EMail:	NAWTDesk@chevron.com
Gen Status CD:	XQG
Monthly Generation:	False
Batch Generation:	False
One Time Generation:	False
Transport Own Waste:	False

Map ID
Direction
Distance
Elevation

MAP FINDINGS

Site

Database(s)

EDR ID Number
EPA ID Number

(Continued)

1001490797

Tranports Other Waste: False
Recycler Onsite: False
Transfer Facility: False
Other Exemption: Not reported
UW Battery Gen: False
Used Oil Transporter: False
Used Oil Transfer Facility: False
Used Oil Processor: False
Used Oil Refiner: False
Used Oil Fuel Marketer Directs Shipments: False
Used Oil Fuel Marketer Meets Specs: False

Waste Streams Generated:

Facility ID: 59972834
Data Year: Not reported
Description: Groundwater monitoring well purge water w/ benzene, halogenated compounds
Mix: No
Reported Qty: 50 LB
Kilo Qty: 22.680000390096
Density No: 0
Density Qty: Not reported

Shipments Sent:

Facility ID: 59972834
Data Year: Not reported
Shipment sent data: 12/26/2006
Reported Qty: 50 LB
Kilo Qty: 22.680000390096

Waste Stream Comments:

Facility ID: 59972834
Data Year: 2006
Comments: sENT TO BE INSERNATED

Facility Site ID Number: 59972834
EPA ID: WAD988502878
NAICS: 44711
SWC Desc: WT02 WP02
FWC Desc: D018 F002
Form Comm: The waste is purge water from groundwater monitoring wells associated with former service station activities. Fuel hydrocarbons containing benzene are present in the water as well as halogenated compounds from releases from a nearby former dry cleaners.

Data Year: Not reported
Permit by Rule: No
Treatment by Generator: No
Mixed radioactive waste: No
Importer of hazardous waste: No
Immediate recycler: No
Treatment/Storage/Disposal/Recycling Facility: No
Generator of dangerous fuel waste: No
Generator marketing to burner: No
Other marketers (i.e., blender, distributor, etc.): No
Utility boiler burner: No
Industry boiler burner: No

Map ID
Direction
Distance
Elevation

MAP FINDINGS

Site

Database(s)

EDR ID Number
EPA ID Number

(Continued)

1001490797

Industrial Furnace: No
Smelter defferal: No
Universal waste - batteries - generate: No
Universal waste - thermostats - generate: No
Universal waste - mercury - generate: No
Universal waste - lamps - generate: No
Universal waste - batteries - accumulate: No
Universal waste - thermostats - accumulate: No
Universal waste - mercury - accumulate: No
Universal waste - lamps - accumulate: No
Destination Facility for Universal Waste: No
Off-specification used oil burner - utility boiler: No
Off-specification used oil burner - industrial boiler: No
Off-specification used oil burner - industrial furnace: No
Tax Reg #: 409004486
Business Type: Not reported
Mail Name: Chevron Env Management Co
Mail addr line1: PO BOX 1069
Mail city,st,zip: San Luis Obispo, CA 93406
Mail country: UNITED STATES
Legal org name: L&N Properties
Legal org type: Private
Legal addr line1: 1700 WEST LAKE NORTH
Legal city,st,zip: SEATTLE, WA 98109
Legal country: UNITED STATES
Legal phone nbr: 2062856716
Legal effective date: 08/27/1996
Land org name: L&N Properties
Land org type: Private
Land person name: Not reported
Land addr line1: 1700 WEST LAKE NORTH
Land city,st,zip: SEATTLE, WA 98109
Land country: UNITED STATES
Land phone nbr: 2062856716
Operator org name: Chevron
Operator org type: Private
Operator addr line1: PO BOX 1069
Operator city,st,zip: San Luis Obispo, CA 93406
Operator country: UNITED STATES
Operator phone nbr: 805-781-2493
Operator effective date: 08/27/1996
Site contact name: Donald Lance
Site contact addr line1: 9521 Willows Rd
Site Contact City/State/ Zip: Redmond, WA 98052
Site Contact Country: UNITED STATES
Site Contact Phone #: 425-881-7700
Site Contact EMail: dlance@ensr.aecom.com
Form Contact NAME: Donald Lance
Form Contact ADDR LINE1: 9521 Willows Rd
Form Contact City,ST,Zip: Redmond, WA 98052
Form Contact Country: UNITED STATES
Form Contact Phone #: 425-881-7700
Form Contact EMail: dlance@ensr.aecom.com
Gen Status CD: SQG
Monthly Generation: No
Batch Generation: Yes
One Time Generation: No

Map ID
Direction
Distance
Elevation

MAP FINDINGS

Site

Database(s)

EDR ID Number
EPA ID Number

(Continued)

1001490797

Transport Own Waste: No
Tranports Other Waste: No
Recycler Onsite: No
Transfer Facility: No
Other Exemption: Not reported
UW Battery Gen: No
Used Oil Transporter: No
Used Oil Transfer Facility: No
Used Oil Processor: No
Used Oil Refiner: No
Used Oil Fuel Marketer Directs Shipments: No
Used Oil Fuel Marketer Meets Specs: No

Waste Streams Generated:

Facility ID: 59972834
Data Year: Not reported
Description: Groundwater monitoring well purge water w/ benzene, halogenated compounds
Mix: No
Reported Qty: 50 LB
Kilo Qty: 22.680000390096
Density No: 0
Density Qty: Not reported

Shipments Sent:

Facility ID: 59972834
Data Year: Not reported
Shipment sent data: 12/26/2006
Reported Qty: 50 LB
Kilo Qty: 22.680000390096

Waste Stream Comments:

Facility ID: 59972834
Data Year: 2006
Comments: sENT TO BE INSERNATED

Facility Site ID Number: 59972834
EPA ID: WAD988502878
NAICS: 562910
SWC Desc: Not reported
FWC Desc: Not reported
Form Comm: Not reported
Data Year: 2009
Permit by Rule: False
Treatment by Generator: False
Mixed radioactive waste: False
Importer of hazardous waste: False
Immediate recycler: False
Treatment/Storage/Disposal/Recycling Facility: False
Generator of dangerous fuel waste: False
Generator marketing to burner: False
Other marketers (i.e., blender, distributor, etc.): False
Utility boiler burner: False
Industry boiler burner: False
Industrial Furnace: False
Smelter defferal: False

Map ID
Direction
Distance
Elevation

MAP FINDINGS

Site

Database(s)

EDR ID Number
EPA ID Number

(Continued)

1001490797

Universal waste - batteries - generate:	False
Universal waste - thermostats - generate:	False
Universal waste - mercury - generate:	False
Universal waste - lamps - generate:	False
Universal waste - batteries - accumulate:	False
Universal waste - thermostats - accumulate:	False
Universal waste - mercury - accumulate:	False
Universal waste - lamps - accumulate:	False
Destination Facility for Universal Waste:	False
Off-specification used oil burner - utility boiler:	False
Off-specification used oil burner - industrial boiler:	False
Off-specification used oil burner - industrial furnace:	False
Tax Reg #:	409018069
Business Type:	Remediation
Mail Name:	Chevron
Mail addr line1:	PO BOX 6004
Mail city,st,zip:	San Ramon, CA 94583
Mail country:	UNITED STATES
Legal org name:	L&N Properties
Legal org type:	Private
Legal addr line1:	1700 West Lake North
Legal city,st,zip:	Seattle, WA 98109
Legal country:	UNITED STATES
Legal phone nbr:	(206)285-6716
Legal effective date:	08/27/1996
Land org name:	L&N Properties
Land org type:	Private
Land person name:	Not reported
Land addr line1:	1700 West Lake North
Land city,st,zip:	Seattle, WA 98109
Land country:	UNITED STATES
Land phone nbr:	(206)285-6716
Operator org name:	Chevron
Operator org type:	Private
Operator addr line1:	PO BOX 6004
Operator city,st,zip:	San Ramon, CA 94583
Operator country:	UNITED STATES
Operator phone nbr:	(925)842-3733
Operator effective date:	08/27/1996
Site contact name:	Donald Lance
Site contact addr line1:	9521 Willows Rd
Site Contact City/State/ Zip:	Redmond, WA 98052
Site Contact Country:	UNITED STATES
Site Contact Phone #:	(425)881-7700
Site Contact EMail:	NAWTDesk@chevron.com
Form Contact NAME:	Jocko Rodriguez
Form Contact ADDR LINE1:	PO Box 6004
Form Contact City,ST,Zip:	San Ramon, CA 94583
Form Contact Country:	UNITED STATES
Form Contact Phone #:	925-842-3733
Form Contact EMail:	NAWTDesk@chevron.com
Gen Status CD:	XQG
Monthly Generation:	False
Batch Generation:	False
One Time Generation:	False
Transport Own Waste:	False
Tranports Other Waste:	False

Map ID
Direction
Distance
Elevation

MAP FINDINGS

Site

Database(s)

EDR ID Number
EPA ID Number

(Continued)

1001490797

Recycler Onsite: False
Transfer Facility: False
Other Exemption: Not reported
UW Battery Gen: False
Used Oil Transporter: False
Used Oil Transfer Facility: False
Used Oil Processor: False
Used Oil Refiner: False
Used Oil Fuel Marketer Directs Shipments: False
Used Oil Fuel Marketer Meets Specs: False

Waste Streams Generated:

Facility ID: 59972834
Data Year: Not reported
Description: Groundwater monitoring well purge water w/ benzene, halogenated compounds
Mix: No
Reported Qty: 50 LB
Kilo Qty: 22.680000390096
Density No: 0
Density Qty: Not reported

Shipments Sent:

Facility ID: 59972834
Data Year: Not reported
Shipment sent data: 12/26/2006
Reported Qty: 50 LB
Kilo Qty: 22.680000390096

Waste Stream Comments:

Facility ID: 59972834
Data Year: 2006
Comments: sENT TO BE INSERNATED

Facility Site ID Number: 59972834
EPA ID: WAD988502878
NAICS: 562910
SWC Desc: WT02 WP02
FWC Desc: D018 F002
Form Comm: The waste is purge water from groundwater monitoring wells associated with former service station activities. Fuel hydrocarbons containing benzene are present in the water as well as halogenated compounds from releases from a nearby former dry cleaners.

Data Year: Not reported
Permit by Rule: False
Treatment by Generator: False
Mixed radioactive waste: False
Importer of hazardous waste: False
Immediate recycler: False
Treatment/Storage/Disposal/Recycling Facility: False
Generator of dangerous fuel waste: False
Generator marketing to burner: False
Other marketers (i.e., blender, distributor, etc.): False
Utility boiler burner: False
Industry boiler burner: False
Industrial Furnace: False

Map ID
Direction
Distance
Elevation

MAP FINDINGS

Site

Database(s)

EDR ID Number
EPA ID Number

(Continued)

1001490797

Smelter defferal: False
Universal waste - batteries - generate: False
Universal waste - thermostats - generate: False
Universal waste - mercury - generate: False
Universal waste - lamps - generate: False
Universal waste - batteries - accumulate: False
Universal waste - thermostats - accumulate: False
Universal waste - mercury - accumulate: False
Universal waste - lamps - accumulate: False
Destination Facility for Universal Waste: False
Off-specification used oil burner - utility boiler: False
Off-specification used oil burner - industrial boiler: False
Off-specification used oil burner - industrial furnace: False
Tax Reg #: 409004486
Business Type: Remediation
Mail Name: Chevron
Mail addr line1: PO BOX 6004
Mail city,st,zip: San Ramon, CA 94583
Mail country: UNITED STATES
Legal org name: L&N Properties
Legal org type: Private
Legal addr line1: 1700 West Lake North
Legal city,st,zip: Seattle, WA 98109
Legal country: UNITED STATES
Legal phone nbr: (206)285-6716
Legal effective date: 08/27/1996
Land org name: L&N Properties
Land org type: Private
Land person name: Not reported
Land addr line1: 1700 West Lake North
Land city,st,zip: Seattle, WA 98109
Land country: UNITED STATES
Land phone nbr: (206)285-6716
Operator org name: Chevron
Operator org type: Private
Operator addr line1: PO BOX 6004
Operator city,st,zip: San Ramon, CA 94583
Operator country: UNITED STATES
Operator phone nbr: (925)842-5931
Operator effective date: 08/27/1996
Site contact name: Donald Lance
Site contact addr line1: 9521 Willows Rd
Site Contact City/State/ Zip: Redmond, WA 98052
Site Contact Country: UNITED STATES
Site Contact Phone #: (425)881-7700
Site Contact EMail: dlance@ensr.aecom.com
Form Contact NAME: Kathy Norris
Form Contact ADDR LINE1: PO Box 6004
Form Contact City,ST,Zip: San Ramon, CA 94583
Form Contact Country: UNITED STATES
Form Contact Phone #: (925) 842-5931
Form Contact EMail: NAWTDesk@chevron.com
Gen Status CD: XQG
Monthly Generation: False
Batch Generation: False
One Time Generation: False
Transport Own Waste: False

Map ID
Direction
Distance
Elevation

MAP FINDINGS

Site

Database(s)

EDR ID Number
EPA ID Number

(Continued)

1001490797

Tranports Other Waste: False
Recycler Onsite: False
Transfer Facility: False
Other Exemption: Not reported
UW Battery Gen: False
Used Oil Transporter: False
Used Oil Transfer Facility: False
Used Oil Processor: False
Used Oil Refiner: False
Used Oil Fuel Marketer Directs Shipments: False
Used Oil Fuel Marketer Meets Specs: False

Waste Streams Generated:

Facility ID: 59972834
Data Year: Not reported
Description: Groundwater monitoring well purge water w/ benzene, halogenated compounds
Mix: No
Reported Qty: 50 LB
Kilo Qty: 22.680000390096
Density No: 0
Density Qty: Not reported

Shipments Sent:

Facility ID: 59972834
Data Year: Not reported
Shipment sent data: 12/26/2006
Reported Qty: 50 LB
Kilo Qty: 22.680000390096

Waste Stream Comments:

Facility ID: 59972834
Data Year: 2006
Comments: sENT TO BE INSERNATED

CF310
ESE
1/2-1
0.618 mi.
3262 ft.
Relative:
Higher
Actual:
124 ft.

224 PONTIUS AVE N
SEATTLE, WA 98109
Site 1 of 2 in cluster CF

CSCSL:
Facility ID: 53565712
Region: Northwest
Lat/Long: 47.620050 / -122.332827
Brownfield Status: Not reported
Rank Status: N
Clean Up Siteid: 2118
Site Status: Cleanup Started
PSI?: Not reported
Contaminant Name: Petroleum Products-Unspecified
Ground Water: Suspected

WA CSCSL 1000659668
WA LUST WAD988493433
WA VCP
WA ALLSITES
WA CSCSL NFA
RCRA NonGen / NLR
FINDS
WA MANIFEST
ECHO

Map ID
Direction
Distance
Elevation

MAP FINDINGS

Site

Database(s)

EDR ID Number
EPA ID Number

(Continued)

1000659668

Surface Water: Not reported
Soil: Suspected
Sediment: Not reported
Air: Not reported
Bedrock: Not reported
Responsible Unit: Northwest

LUST:

Facility ID: 53565712
Lust Status Type: Cleanup Started
Cleanup Site ID: 2118
Cleanup Unit Type: Upland
Process Type: Independent Action
Cleanup Unit Name: New Richmond Laundry
Lust Status Date: 02/07/2013
Response Section: Northwest
Lat/Long: 47.620050 / -122.33282

VCP:

edr_fstat: WA
edr_fzip: 98109
edr_fcnty: KING
edr_zip: Not reported
Facility ID: 45455657
VCP Status: Not reported
VCP: Yes
Ecology Status: Not reported
NFA Type: Not reported
Date NFA: 8/10/2010
Rank: Not reported
Cleanup Siteid: 3611

ALLSITES:

Facility Name: NEW RICHMOND LAUNDRY
Facility Id: 53565712

Interaction: 77874
Interaction 1: A
Interaction 2: SCS
Ecology Program: TOXICS
Program Data: ISIS
Facility Alt.: NEW RICHMOND LAUNDRY
Program ID: Not reported
Date Interaction: 2009-07-10 00:00:00
Date Interaction 3: State Cleanup Site
Latitude: 47.620044381
Longitude: -122.33281210299999

Interaction: 50185
Interaction 1: A
Interaction 2: LUST
Ecology Program: TOXICS
Program Data: ISIS
Facility Alt.: Not reported
Program ID: 6943

Map ID
Direction
Distance
Elevation

MAP FINDINGS

Site

Database(s)

EDR ID Number
EPA ID Number

(Continued)

1000659668

Date Interaction: 1992-07-08 00:00:00
Date Interaction 3: LUST Facility
Latitude: 47.620044381
Longitude: -122.33281210299999

Interaction: 50186
Interaction 1: I
Interaction 2: UST
Ecology Program: TOXICS
Program Data: UST
Facility Alt.: Not reported
Program ID: 6943
Date Interaction: 2000-03-20 00:00:00
Date Interaction 3: Underground Storage Tank
Latitude: 47.620044381
Longitude: -122.33281210299999

Facility Name: ALLEY 24 WEST LLC
Facility Id: 45455657

Interaction: 45791
Interaction 1: I
Interaction 2: VOLCLNST
Ecology Program: TOXICS
Program Data: ISIS
Facility Alt.: Alley 24 West LLC
Program ID: NW1147
Date Interaction: 2003-09-18 00:00:00
Date Interaction 3: Voluntary Cleanup Sites
Latitude: 47.620406967999998
Longitude: -122.331444859

Interaction: 45792
Interaction 1: I
Interaction 2: HWG
Ecology Program: HAZWASTE
Program Data: TURBOWASTE
Facility Alt.: Not reported
Program ID: WAD988493433
Date Interaction: 2005-05-04 00:00:00
Date Interaction 3: Hazardous Waste Generator
Latitude: 47.620406967999998
Longitude: -122.331444859

Interaction: 45790
Interaction 1: I
Interaction 2: HWG
Ecology Program: HAZWASTE
Program Data: TURBOWASTE
Facility Alt.: Not reported
Program ID: WAD988493433
Date Interaction: 1991-09-11 00:00:00
Date Interaction 3: Hazardous Waste Generator

Map ID
Direction
Distance
Elevation

MAP FINDINGS

Site

Database(s)

EDR ID Number
EPA ID Number

(Continued)

1000659668

Latitude: 47.620406967999998
Longitude: -122.331444859

CSCSL NFA:

Facility/Site Id: 45455657
CS Id: 3611
NFA Date: 08/10/2010
Rank: Not reported
VCP: Yes
Latitude: 47.620412
Longitude: -122.331452

RCRA NonGen / NLR:

Date form received by agency: 03/23/2006
Facility name: Not reported
Facility address: 224 PONTIUS AVE N
SEATTLE, WA 98109
EPA ID: WAD988493433
Mailing address: 505 5TH AVE S STE 900
SEATTLE, WA 98104
Contact: ALLEY 24 WEST L ALLEY 24 WEST L
Contact address: 505 5TH AVE S STE 900
SEATTLE, WA 98104
Contact country: US
Contact telephone: (000)000-0000
Contact email: Not reported
EPA Region: Not reported
Land type: Private
Classification: Non-Generator
Description: Handler: Non-Generators do not presently generate hazardous waste

Owner/Operator Summary:

Owner/operator name: ALLEY 24 WET LLC
Owner/operator address: 224 PONTIUS AVE N
SEATTLE, WA 98109
Owner/operator country: US
Owner/operator telephone: Not reported
Legal status: Private
Owner/Operator Type: Operator
Owner/Op start date: 12/22/2004
Owner/Op end date: Not reported

Owner/operator name: ALLEY 24 WEST L A
Owner/operator address: 505 5TH AVE S STE 900
SEATTLE, WA 98104
Owner/operator country: US
Owner/operator telephone: (206)342-2000
Legal status: Private
Owner/Operator Type: Owner
Owner/Op start date: 12/22/2004
Owner/Op end date: Not reported

Owner/operator name: ALLEY 24 WET LL A
Owner/operator address: 224 PONTIUS AVE N
SEATTLE, WA 98109

Map ID
Direction
Distance
Elevation

MAP FINDINGS

Site

Database(s)

EDR ID Number
EPA ID Number

(Continued)

1000659668

Owner/operator country: US
Owner/operator telephone: (206)342-2000
Legal status: Private
Owner/Operator Type: Operator
Owner/Op start date: 12/22/2004
Owner/Op end date: Not reported

Owner/operator name: ALLEY 24 WEST LLC
Owner/operator address: 505 5TH AVE S STE 900
SEATTLE, WA 98104

Owner/operator country: US
Owner/operator telephone: Not reported
Legal status: Private
Owner/Operator Type: Owner
Owner/Op start date: 12/22/2004
Owner/Op end date: Not reported

Handler Activities Summary:

U.S. importer of hazardous waste: No
Mixed waste (haz. and radioactive): No
Recycler of hazardous waste: No
Transporter of hazardous waste: No
Treater, storer or disposer of HW: No
Underground injection activity: No
On-site burner exemption: No
Furnace exemption: No
Used oil fuel burner: No
Used oil processor: No
User oil refiner: No
Used oil fuel marketer to burner: No
Used oil Specification marketer: No
Used oil transfer facility: No
Used oil transporter: No

. Waste code: D039
. Waste name: TETRACHLOROETHYLENE

. Waste code: F002
. Waste name: THE FOLLOWING SPENT HALOGENATED SOLVENTS: TETRACHLOROETHYLENE, METHYLENE CHLORIDE, TRICHLOROETHYLENE, 1,1,1-TRICHLOROETHANE, CHLOROBENZENE, 1,1,2-TRICHLORO-1,2,2-TRIFLUOROETHANE, ORTHO-DICHLOROBENZENE, TRICHLOROFLUOROMETHANE, AND 1,1,2, TRICHLOROETHANE; ALL SPENT SOLVENT MIXTURES/BLENDS CONTAINING, BEFORE USE, A TOTAL OF TEN PERCENT OR MORE (BY VOLUME) OF ONE OR MORE OF THE ABOVE HALOGENATED SOLVENTS OR THOSE SOLVENTS LISTED IN F001, F004, AND F005; AND STILL BOTTOMS FROM THE RECOVERY OF THESE SPENT SOLVENTS AND SPENT SOLVENT MIXTURES.

Historical Generators:

Date form received by agency: 03/15/2006
Site name: ALLEY 24 WEST LLC
Classification: Large Quantity Generator

. Waste code: D039
. Waste name: TETRACHLOROETHYLENE

Map ID
Direction
Distance
Elevation

MAP FINDINGS

Site

Database(s)

EDR ID Number
EPA ID Number

(Continued)

1000659668

. Waste code: F002
. Waste name: THE FOLLOWING SPENT HALOGENATED SOLVENTS: TETRACHLOROETHYLENE, METHYLENE CHLORIDE, TRICHLOROETHYLENE, 1,1,1-TRICHLOROETHANE, CHLOROBENZENE, 1,1,2-TRICHLORO-1,2,2-TRIFLUOROETHANE, ORTHO-DICHLOROBENZENE, TRICHLOROFLUOROMETHANE, AND 1,1,2, TRICHLOROETHANE; ALL SPENT SOLVENT MIXTURES/BLENDS CONTAINING, BEFORE USE, A TOTAL OF TEN PERCENT OR MORE (BY VOLUME) OF ONE OR MORE OF THE ABOVE HALOGENATED SOLVENTS OR THOSE SOLVENTS LISTED IN F001, F004, AND F005; AND STILL BOTTOMS FROM THE RECOVERY OF THESE SPENT SOLVENTS AND SPENT SOLVENT MIXTURES.

Date form received by agency: 12/31/2005
Site name: ALLEY 24 WEST LLC
Classification: Large Quantity Generator

Date form received by agency: 03/31/1994
Site name: TOMLINSON INC
Classification: Large Quantity Generator

Violation Status: No violations found

Evaluation Action Summary:

Evaluation date: 09/17/1996
Evaluation: COMPLIANCE ASSISTANCE VISIT
Area of violation: Not reported
Date achieved compliance: Not reported
Evaluation lead agency: State

FINDS:

Registry ID: 110005366095

Environmental Interest/Information System

Washington Facility / Site Identification System (WA-FSIS) provides a means to query and display data maintained by the Washington Department of Ecology. This system contains key information for each facility/site that is currently, or has been, of interest to the Air Quality, Dam Safety, Hazardous Waste, Toxics Cleanup, and Water Quality Programs.

RCRAInfo is a national information system that supports the Resource Conservation and Recovery Act (RCRA) program through the tracking of events and activities related to facilities that generate, transport, and treat, store, or dispose of hazardous waste. RCRAInfo allows RCRA program staff to track the notification, permit, compliance, and corrective action activities required under RCRA.

HAZARDOUS WASTE BIENNIAL REPORTER

WA MANIFEST:

Facility Site ID Number: 45455657
EPA ID: WAD988493433
NAICS: 238910
SWC Desc: Not reported
FWC Desc: F002 D039
Form Comm: 5-22-06 During the verification process noticed the site was marked

Map ID
Direction
Distance
Elevation

MAP FINDINGS

Site

Database(s)

EDR ID Number
EPA ID Number

(Continued)

1000659668

withdrawn but not withdrawn. Amended report to withdraw the site. TW

Data Year: Not reported
Permit by Rule: No
Treatment by Generator: No
Mixed radioactive waste: No
Importer of hazardous waste: No
Immediate recycler: No
Treatment/Storage/Disposal/Recycling Facility: No
Generator of dangerous fuel waste: No
Generator marketing to burner: No
Other marketers (i.e., blender, distributor, etc.): No
Utility boiler burner: No
Industry boiler burner: No
Industrial Furnace: No
Smelter deferral: No
Universal waste - batteries - generate: No
Universal waste - thermostats - generate: No
Universal waste - mercury - generate: No
Universal waste - lamps - generate: No
Universal waste - batteries - accumulate: No
Universal waste - thermostats - accumulate: No
Universal waste - mercury - accumulate: No
Universal waste - lamps - accumulate: No
Destination Facility for Universal Waste: No
Off-specification used oil burner - utility boiler: No
Off-specification used oil burner - industrial boiler: No
Off-specification used oil burner - industrial furnace: No
Tax Reg #: 602430600
Business Type: Not reported
Mail Name: Alley 24 West LLC
Mail addr line1: 505 5th Ave S Ste 900
Mail city,st,zip: Seattle, WA 98104
Mail country: UNITED STATES
Legal org name: Alley 24 West LLC
Legal org type: Private
Legal addr line1: 505 5th Ave S Ste 900
Legal city,st,zip: Seattle, WA 98104
Legal country: UNITED STATES
Legal phone nbr: (206)342-2000
Legal effective date: 12/22/2004
Land org name: Alley 24 West LLC
Land org type: Private
Land person name: Not reported
Land addr line1: 505 5th Ave S Ste 900
Land city,st,zip: Seattle, WA 98104
Land country: UNITED STATES
Land phone nbr: (206)342-2000
Operator org name: Alley 24 Wet LLC
Operator org type: Private
Operator addr line1: 224 Pontius Ave N
Operator city,st,zip: Seattle, WA 98109
Operator country: UNITED STATES
Operator phone nbr: (206)342-2000
Operator effective date: 12/22/2004
Site contact name: Charlie Laboda
Site contact addr line1: 505 5th Ave S Ste 900
Site Contact City/State/ Zip: Seattle, WA 98101

Map ID
 Direction
 Distance
 Elevation

MAP FINDINGS

Site

Database(s)

EDR ID Number
 EPA ID Number

(Continued)

1000659668

Site Contact Country: UNITED STATES
 Site Contact Phone #: (206)342-2043
 Site Contact EMail: charliel@vulcan.com
 Form Contact NAME: Jim Schneider
 Form Contact ADDR LINE1: 1011 SW Klickitat Way Ste 207
 Form Contact City,ST,Zip: Seattle, WA 98134
 Form Contact Country: UNITED STATES
 Form Contact Phone #: (206)624-9349
 Form Contact EMail: jschneider@retec.com
 Gen Status CD: LQG
 Monthly Generation: No
 Batch Generation: No
 One Time Generation: Yes
 Transport Own Waste: No
 Tranports Other Waste: No
 Recycler Onsite: No
 Transfer Facility: No
 Other Exemption: Not reported
 UW Battery Gen: No
 Used Oil Transporter: No
 Used Oil Transfer Facility: No
 Used Oil Processor: No
 Used Oil Refiner: No
 Used Oil Fuel Marketer Directs Shipments: No
 Used Oil Fuel Marketer Meets Specs: No

ECHO:

Envid: 1000659668
 Registry ID: 110005366095
 DFR URL: http://echo.epa.gov/detailed_facility_report?fid=110005366095

311
 WSW
 1/2-1
 0.621 mi.
 3281 ft.

ASTRO APARTMENTS
315 1ST AVE N
SEATTLE, WA 98109

WA CSCSL S116362803
WA ALLSITES N/A
WA SPILLS

Relative:
Higher

CSCSL:
 Facility ID: 20034
 Region: Northwest
 Lat/Long: 47.621560 / -122.355680
 Brownfield Status: Not reported
 Rank Status: N
 Clean Up Siteid: 12887
 Site Status: Cleanup Started
 PSI?: Yes
 Contaminant Name: Petroleum-Diesel
 Ground Water: Not reported
 Surface Water: Not reported
 Soil: Confirmed Above Cleanup Level
 Sediment: Not reported
 Air: Not reported
 Bedrock: Not reported
 Responsible Unit: Northwest

Actual:
122 ft.

Facility ID: 20034

Map ID
Direction
Distance
Elevation

MAP FINDINGS

Site

Database(s)

EDR ID Number
EPA ID Number

ASTRO APARTMENTS (Continued)

S116362803

Region: Northwest
Lat/Long: 47.621560 / -122.355680
Brownfield Status: Not reported
Rank Status: N
Clean Up Siteid: 12887
Site Status: Cleanup Started
PSI?: Yes
Contaminant Name: Petroleum-Other
Ground Water: Not reported
Surface Water: Not reported
Soil: Below MTCA Cleanup Level After Assessment
Sediment: Not reported
Air: Not reported
Bedrock: Not reported
Responsible Unit: Northwest

ALLSITES:

Facility Name: ASTRO APARTMENTS
Facility Id: 20034

Interaction: 115056
Interaction 1: A
Interaction 2: SCS
Ecology Program: TOXICS
Program Data: ISIS
Facility Alt.: Astro Apartments
Program ID: Not reported
Date Interaction: 2015-10-13 00:00:00
Date Interaction 3: State Cleanup Site
Latitude: 47.621554332999999
Longitude: -122.355655841

SPILLS:

Facility ID: 646406
Medium: SOIL
Material Desc: PETROLEUM - OIL OTHER
Material Qty: Not reported
Material Units: Not reported
Date Received: Not reported
Contact Name: UNKNOWN
Incident Date: Not reported
Incident Category Type: Not reported
Incident Category: Not reported
Latitude: Not reported
Longitude: Not reported
Source Type: Not reported
Source: Not reported
Vessel Facility Name2: Not reported
Recovered Quantity: Not reported
Resp Party Name: Not reported

Facility ID: 646406
Medium: SOIL
Material Desc: PETROLEUM - OIL OTHER
Material Qty: Not reported

Map ID
 Direction
 Distance
 Elevation

MAP FINDINGS

Site

Database(s)

EDR ID Number
 EPA ID Number

ASTRO APARTMENTS (Continued)

S116362803

Material Units: Not reported
 Date Received: 01/22/2014
 Contact Name: UNKNOWN
 Incident Date: Not reported
 Incident Category Type: Not reported
 Incident Category: Not reported
 Latitude: Not reported
 Longitude: Not reported
 Source Type: Not reported
 Source: Not reported
 Vessel Facility Name2: Not reported
 Recovered Quantity: Not reported
 Resp Party Name: Not reported

312
South
1/2-1
0.623 mi.
3292 ft.

SEATTLE FIRE STATION 2
2334 4TH AVE
SEATTLE, WA 98121

WA CSCSL **U001125208**
WA LUST **N/A**
WA UST
WA ICR
WA ALLSITES
WA Financial Assurance

Relative:
Higher

CSCSL:
 Facility ID: 29958424
 Region: Northwest
 Lat/Long: 47.615610 / -122.345598
 Brownfield Status: Not reported
 Rank Status: N
 Clean Up Siteid: 8644
 Site Status: Awaiting Cleanup
 PSI?: Yes
 Contaminant Name: Petroleum-Diesel
 Ground Water: Not reported
 Surface Water: Not reported
 Soil: Confirmed Above Cleanup Level
 Sediment: Not reported
 Air: Not reported
 Bedrock: Not reported
 Responsible Unit: Northwest

Actual:
126 ft.

Facility ID: 29958424
 Region: Northwest
 Lat/Long: 47.615610 / -122.345598
 Brownfield Status: Not reported
 Rank Status: N
 Clean Up Siteid: 8644
 Site Status: Awaiting Cleanup
 PSI?: Yes
 Contaminant Name: Petroleum-Other
 Ground Water: Not reported
 Surface Water: Not reported
 Soil: Confirmed Above Cleanup Level
 Sediment: Not reported
 Air: Not reported
 Bedrock: Not reported
 Responsible Unit: Northwest

LUST:

Map ID
Direction
Distance
Elevation

MAP FINDINGS

Site

Database(s)

EDR ID Number
EPA ID Number

SEATTLE FIRE STATION 2 (Continued)

U001125208

Facility ID: 29958424
Lust Status Type: Awaiting Cleanup
Cleanup Site ID: 8644
Cleanup Unit Type: Upland
Process Type: Independent Action
Cleanup Unit Name: SEATTLE FIRE STATION 2
Lust Status Date: 07/01/2011
Response Section: Northwest
Lat/Long: 47.615610 / -122.34559

UST:

Facility ID: 29958424
Site Id: 7913
UBI: Not reported
Phone Number: Not reported
Decimal Latitude: 47.61561
Decimal Longitude: -122.345598

Tank Name: 1
Tag Number: A5018, A5337
Tank Status: Operational
Tank Status Date: 08/04/2010
Tank Install Date: 00/10/1999
Tank Closure Date: Not reported
Capacity Range: 2,001 to 4,999 Gallons
Tank Permit Expiration Date: 07/31/2017
Tank Upgrade Date: 06/10/1999
Tank Spill Prevention: Spill Bucket/Spill Box
Tank Overfill Prevention: Overfill Alarm
Tank Material: Steel Clad with Corrosion Resistant Composite
Tank Construction: Double Wall Tank
Tank Tightness Test: Not reported
Tank Corrosion Protection: Corrosion Resistant
Tank Manifold: Not reported
Tank Release Detection: Automatic Tank Gauging
Tank SFC Type: Not reported
Pipe Material: Fiberglass
Pipe Construction: Double Wall Pipe
Pipe Primary Release Detection: Safe Suction (No Leak Detection)
Pipe Second Release Detection: Not reported
Pipe Corrosion Protection: Corrosion Resistant
Pipe Pumping System: Safe Suction
Responsible Unit: NORTHWEST
Dispencer/Pump SFC Type: Not reported

Tank Name: F2-1
Tag Number: A5018, A5337
Tank Status: Removed
Tank Status Date: 08/06/1996
Tank Install Date: 00/01/1982
Tank Closure Date: Not reported
Capacity Range: 2,001 to 4,999 Gallons
Tank Permit Expiration Date: 07/31/1999
Tank Upgrade Date: Not reported
Tank Spill Prevention: None
Tank Overfill Prevention: None

Map ID
Direction
Distance
Elevation

MAP FINDINGS

Site

Database(s)

EDR ID Number
EPA ID Number

SEATTLE FIRE STATION 2 (Continued)

U001125208

Tank Material: Not reported
Tank Construction: Single Wall Tank
Tank Tightness Test: Annual
Tank Corrosion Protection: None
Tank Manifold: Not reported
Tank Release Detection: Manual Inventory Control (daily)
Tank SFC Type: Not reported
Pipe Material: Not reported
Pipe Construction: Single Wall Pipe
Pipe Primary Release Detection: Not reported
Pipe Second Release Detection: Not reported
Pipe Corrosion Protection: None
Pipe Pumping System: Non-Safe Suction
Responsible Unit: NORTHWEST
Dispencer/Pump SFC Type: Not reported

Tank Name: F2-2
Tag Number: A5018, A5337
Tank Status: Removed
Tank Status Date: 08/06/1996
Tank Install Date: 00/31/1964
Tank Closure Date: Not reported
Capacity Range: 2,001 to 4,999 Gallons
Tank Permit Expiration Date: Not reported
Tank Upgrade Date: Not reported
Tank Spill Prevention: Not reported
Tank Overfill Prevention: Not reported
Tank Material: Not reported
Tank Construction: Not reported
Tank Tightness Test: Not reported
Tank Corrosion Protection: Not reported
Tank Manifold: Not reported
Tank Release Detection: Not reported
Tank SFC Type: Not reported
Pipe Material: Not reported
Pipe Construction: Not reported
Pipe Primary Release Detection: Not reported
Pipe Second Release Detection: Not reported
Pipe Corrosion Protection: Not reported
Pipe Pumping System: Not reported
Responsible Unit: NORTHWEST
Dispencer/Pump SFC Type: Not reported

ICR:

Date Ecology Received Report: 02/28/00
Contaminants Found at Site: Petroleum products
Media Contaminated: Soil
Waste Management: Tank
Region: North Western
Type of Report Ecology Received: Interim cleanup report
Site Register Issue: 98-25
County Code: 17
Contact: Not reported
Report Title: Not reported

Map ID
 Direction
 Distance
 Elevation

MAP FINDINGS

Site

Database(s)

EDR ID Number
 EPA ID Number

SEATTLE FIRE STATION 2 (Continued)

U001125208

ALLSITES:

Facility Name: SEATTLE FIRE STATION 2
 Facility Id: 29958424

Interaction: 36963
 Interaction 1: I
 Interaction 2: LUST
 Ecology Program: TOXICS
 Program Data: ISIS
 Facility Alt.: Not reported
 Program ID: 7913
 Date Interaction: 2000-02-28 00:00:00
 Date Interaction 3: LUST Facility
 Latitude: 47.615604382999997
 Longitude: -122.345583101

Interaction: 36964
 Interaction 1: A
 Interaction 2: UST
 Ecology Program: TOXICS
 Program Data: UST
 Facility Alt.: Not reported
 Program ID: 7913
 Date Interaction: 2000-03-20 00:00:00
 Date Interaction 3: Underground Storage Tank
 Latitude: 47.615604382999997
 Longitude: -122.345583101

WA Financial Assurance 1:

DOE Site ID: 7913
 Site Type: Self Insured
 Financial Resp Type: Local Gov Bond Test
 Inception Date: 07/13/2010
 Expiration Date: 07/13/2011

313
 SE
 1/2-1
 0.624 mi.
 3296 ft.

RED CARPET CAR WASH
1164 DENNY WAY
SEATTLE, WA 98109

WA HSL U000921464
WA CSCSL N/A
WA LUST
WA UST
WA ICR
WA ALLSITES

Relative:
 Higher

HSL:
 edr_fstat: WA
 edr_fzip: Not reported
 edr_fcnty: KING
 edr_zip: Not reported
Facility Type: Hazardous Sites List
 Facility Status: Awaiting Cleanup
 FSID Number: 21844229
 Rank: 3
 Region: NW
 EDR Link ID: 21844229
 Region Decode: NORTHWEST REGIONAL OFFICE

Actual:
 127 ft.

Map ID
Direction
Distance
Elevation

MAP FINDINGS

Site

Database(s)

EDR ID Number
EPA ID Number

RED CARPET CAR WASH (Continued)

U000921464

CSCSL:

Facility ID: 21844229
Region: Northwest
Lat/Long: 47.618818 / -122.333315
Brownfield Status: Not reported
Rank Status: 3
Clean Up Siteid: 3230
Site Status: Awaiting Cleanup
PSI?: Not reported
Contaminant Name: Benzene
Ground Water: Confirmed Above Cleanup Level
Surface Water: Not reported
Soil: Confirmed Above Cleanup Level
Sediment: Not reported
Air: Not reported
Bedrock: Not reported
Responsible Unit: Northwest

Facility ID: 21844229
Region: Northwest
Lat/Long: 47.618818 / -122.333315
Brownfield Status: Not reported
Rank Status: 3
Clean Up Siteid: 3230
Site Status: Awaiting Cleanup
PSI?: Not reported
Contaminant Name: Petroleum Products-Unspecified
Ground Water: Remediated
Surface Water: Not reported
Soil: Remediated
Sediment: Not reported
Air: Not reported
Bedrock: Not reported
Responsible Unit: Northwest

Facility ID: 21844229
Region: Northwest
Lat/Long: 47.618818 / -122.333315
Brownfield Status: Not reported
Rank Status: 3
Clean Up Siteid: 3230
Site Status: Awaiting Cleanup
PSI?: Not reported
Contaminant Name: Petroleum-Gasoline
Ground Water: Confirmed Above Cleanup Level
Surface Water: Not reported
Soil: Confirmed Above Cleanup Level
Sediment: Not reported
Air: Not reported
Bedrock: Not reported
Responsible Unit: Northwest

LUST:

Facility ID: 21844229
Lust Status Type: Cleanup Started
Cleanup Site ID: 3230

Map ID
Direction
Distance
Elevation

MAP FINDINGS

Site

Database(s)

EDR ID Number
EPA ID Number

RED CARPET CAR WASH (Continued)

U000921464

Cleanup Unit Type: Upland
Process Type: No Process
Cleanup Unit Name: Red Carpet Car Wash
Lust Status Date: 06/01/1995
Response Section: Northwest
Lat/Long: 47.618818 / -122.33331

UST:

Facility ID: 21844229
Site Id: 5898
UBI: Not reported
Phone Number: Not reported
Decimal Latitude: 47.618818384
Decimal Longitude: -122.33331543

Tank Name: REG
Tag Number: Not reported
Tank Status: Removed
Tank Status Date: 08/06/1996
Tank Install Date: 00/01/1972
Tank Closure Date: Not reported
Capacity Range: Not reported
Tank Permit Expiration Date: Not reported
Tank Upgrade Date: Not reported
Tank Spill Prevention: Not reported
Tank Overfill Prevention: Not reported
Tank Material: Steel
Tank Construction: Not reported
Tank Tightness Test: Not reported
Tank Corrosion Protection: Sacrificial Anode
Tank Manifold: Not reported
Tank Release Detection: Not reported
Tank SFC Type: Not reported
Pipe Material: Steel
Pipe Construction: Not reported
Pipe Primary Release Detection: Not reported
Pipe Second Release Detection: Not reported
Pipe Corrosion Protection: Not reported
Pipe Pumping System: Not reported
Responsible Unit: NORTHWEST
Dispencer/Pump SFC Type: Not reported

Tank Name: SUP
Tag Number: Not reported
Tank Status: Removed
Tank Status Date: 08/06/1996
Tank Install Date: 00/01/1972
Tank Closure Date: Not reported
Capacity Range: Not reported
Tank Permit Expiration Date: Not reported
Tank Upgrade Date: Not reported
Tank Spill Prevention: Not reported
Tank Overfill Prevention: Not reported
Tank Material: Steel
Tank Construction: Not reported
Tank Tightness Test: Not reported

Map ID
Direction
Distance
Elevation

MAP FINDINGS

Site

Database(s)

EDR ID Number
EPA ID Number

RED CARPET CAR WASH (Continued)

U000921464

Tank Corrosion Protection: Sacrificial Anode
Tank Manifold: Not reported
Tank Release Detection: Not reported
Tank SFC Type: Not reported
Pipe Material: Steel
Pipe Construction: Not reported
Pipe Primary Release Detection: Not reported
Pipe Second Release Detection: Not reported
Pipe Corrosion Protection: Not reported
Pipe Pumping System: Not reported
Responsible Unit: NORTHWEST
Dispenser/Pump SFC Type: Not reported

Tank Name: UNL-1
Tag Number: Not reported
Tank Status: Removed
Tank Status Date: 08/06/1996
Tank Install Date: 00/01/1972
Tank Closure Date: Not reported
Capacity Range: Not reported
Tank Permit Expiration Date: Not reported
Tank Upgrade Date: Not reported
Tank Spill Prevention: Not reported
Tank Overfill Prevention: Not reported
Tank Material: Steel
Tank Construction: Not reported
Tank Tightness Test: Not reported
Tank Corrosion Protection: Sacrificial Anode
Tank Manifold: Not reported
Tank Release Detection: Not reported
Tank SFC Type: Not reported
Pipe Material: Steel
Pipe Construction: Not reported
Pipe Primary Release Detection: Not reported
Pipe Second Release Detection: Not reported
Pipe Corrosion Protection: Not reported
Pipe Pumping System: Not reported
Responsible Unit: NORTHWEST
Dispenser/Pump SFC Type: Not reported

Tank Name: UNL-2
Tag Number: Not reported
Tank Status: Removed
Tank Status Date: 08/06/1996
Tank Install Date: 00/01/1972
Tank Closure Date: Not reported
Capacity Range: Not reported
Tank Permit Expiration Date: Not reported
Tank Upgrade Date: Not reported
Tank Spill Prevention: Not reported
Tank Overfill Prevention: Not reported
Tank Material: Steel
Tank Construction: Not reported
Tank Tightness Test: Not reported
Tank Corrosion Protection: Sacrificial Anode

Map ID
Direction
Distance
Elevation

MAP FINDINGS

Site

Database(s)

EDR ID Number
EPA ID Number

RED CARPET CAR WASH (Continued)

U000921464

Tank Manifold: Not reported
Tank Release Detection: Not reported
Tank SFC Type: Not reported
Pipe Material: Steel
Pipe Construction: Not reported
Pipe Primary Release Detection: Not reported
Pipe Second Release Detection: Not reported
Pipe Corrosion Protection: Not reported
Pipe Pumping System: Not reported
Responsible Unit: NORTHWEST
Dispencer/Pump SFC Type: Not reported

ICR:

Date Ecology Received Report: 04/04/94
Contaminants Found at Site: Petroleum products
Media Contaminated: Groundwater, Soil
Waste Management: Tank
Region: North Western
Type of Report Ecology Received: Interim cleanup report
Site Register Issue: 93-29
County Code: 17
Contact: Not reported
Report Title: Not reported

Date Ecology Received Report: 03/23/95
Contaminants Found at Site: Petroleum products
Media Contaminated: Groundwater, Soil
Waste Management: Tank
Region: North Western
Type of Report Ecology Received: Interim cleanup report
Site Register Issue: 93-49
County Code: 17
Contact: Not reported
Report Title: Not reported

Date Ecology Received Report: 11/21/95
Contaminants Found at Site: Petroleum products
Media Contaminated: Groundwater, Soil
Waste Management: Tank
Region: North Western
Type of Report Ecology Received: Interim cleanup report
Site Register Issue: 94-13
County Code: 17
Contact: Not reported
Report Title: Not reported

Date Ecology Received Report: 11/25/96
Contaminants Found at Site: Petroleum products
Media Contaminated: Groundwater, Soil
Waste Management: Tank
Region: North Western
Type of Report Ecology Received: Interim cleanup report
Site Register Issue: 94-41
County Code: 17
Contact: Not reported
Report Title: Not reported

Map ID
 Direction
 Distance
 Elevation

MAP FINDINGS

Site

Database(s)

EDR ID Number
 EPA ID Number

RED CARPET CAR WASH (Continued)

U000921464

ALLSITES:

Facility Name: RED CARPET CAR WASH
 Facility Id: 21844229

Interaction: 32132
 Interaction 1: A
 Interaction 2: LUST
 Ecology Program: TOXICS
 Program Data: ISIS
 Facility Alt.: Not reported
 Program ID: 5898
 Date Interaction: 1993-01-25 00:00:00
 Date Interaction 3: LUST Facility
 Latitude: 47.618812228000003
 Longitude: -122.33329612599999

Interaction: 93080
 Interaction 1: I
 Interaction 2: SCS
 Ecology Program: TOXICS
 Program Data: ISIS
 Facility Alt.: RED CARPET CAR WASH
 Program ID: Not reported
 Date Interaction: 2009-05-20 00:00:00
 Date Interaction 3: State Cleanup Site
 Latitude: 47.618812228000003
 Longitude: -122.33329612599999

Interaction: 32131
 Interaction 1: I
 Interaction 2: UST
 Ecology Program: TOXICS
 Program Data: UST
 Facility Alt.: Not reported
 Program ID: 5898
 Date Interaction: 1972-01-01 00:00:00
 Date Interaction 3: Underground Storage Tank
 Latitude: 47.618812228000003
 Longitude: -122.33329612599999

314
 ESE
 1/2-1
 0.629 mi.
 3323 ft.

YALE ST PARKING GARAGE
300-320 YALE AVE N & 325 EASTLAKE AVE E
SEATTLE, WA 98109

WA HSL 1007062957
WA CSCSL N/A
WA LUST
WA UST
WA ALLSITES
FINDS

Relative:
Higher

HSL:
 edr_fstat: WA
 edr_fzip: Not reported
 edr_fcnty: KING
 edr_zip: Not reported
Facility Type: Hazardous Sites List
 Facility Status: Cleanup Started

Actual:
121 ft.

Map ID
Direction
Distance
Elevation

MAP FINDINGS

Site

Database(s)

EDR ID Number
EPA ID Number

YALE ST PARKING GARAGE (Continued)

1007062957

FSID Number: 92673819
Rank: 3
Region: NW
EDR Link ID: 92673819
Region Decode: NORTHWEST REGIONAL OFFICE

CSCSL:

Facility ID: 92673819
Region: Northwest
Lat/Long: 47.621417 / -122.329805
Brownfield Status: Not reported
Rank Status: 3
Clean Up Siteid: 11077
Site Status: Cleanup Started
PSI?: Not reported
Contaminant Name: Benzene
Ground Water: Not reported
Surface Water: Not reported
Soil: Suspected
Sediment: Not reported
Air: Not reported
Bedrock: Not reported
Responsible Unit: Northwest

Facility ID: 92673819
Region: Northwest
Lat/Long: 47.621417 / -122.329805
Brownfield Status: Not reported
Rank Status: 3
Clean Up Siteid: 11077
Site Status: Cleanup Started
PSI?: Not reported
Contaminant Name: Petroleum-Diesel
Ground Water: Not reported
Surface Water: Not reported
Soil: Confirmed Above Cleanup Level
Sediment: Not reported
Air: Not reported
Bedrock: Not reported
Responsible Unit: Northwest

Facility ID: 92673819
Region: Northwest
Lat/Long: 47.621417 / -122.329805
Brownfield Status: Not reported
Rank Status: 3
Clean Up Siteid: 11077
Site Status: Cleanup Started
PSI?: Not reported
Contaminant Name: Petroleum-Gasoline
Ground Water: Not reported
Surface Water: Not reported
Soil: Confirmed Above Cleanup Level
Sediment: Not reported
Air: Not reported
Bedrock: Not reported
Responsible Unit: Northwest

Map ID
Direction
Distance
Elevation

MAP FINDINGS

Site

Database(s)

EDR ID Number
EPA ID Number

YALE ST PARKING GARAGE (Continued)

1007062957

Facility ID: 92673819
Region: Northwest
Lat/Long: 47.621417 / -122.329805
Brownfield Status: Not reported
Rank Status: 3
Clean Up Siteid: 11077
Site Status: Cleanup Started
PSI?: Not reported
Contaminant Name: Petroleum-Other
Ground Water: Not reported
Surface Water: Not reported
Soil: Suspected
Sediment: Not reported
Air: Not reported
Bedrock: Not reported
Responsible Unit: Northwest

LUST:

Facility ID: 92673819
Lust Status Type: Cleanup Started
Cleanup Site ID: 11077
Cleanup Unit Type: Upland
Process Type: Voluntary Cleanup Program
Cleanup Unit Name: PEMCO Parking Concrete Cutter
Lust Status Date: 06/28/2013
Response Section: Northwest
Lat/Long: 47.621417 / -122.32980

UST:

Facility ID: 92673819
Site Id: 200626
UBI: Not reported
Phone Number: Not reported
Decimal Latitude: 47.621416684
Decimal Longitude: -122.32980482

Tank Name: UNKNOWN
Tag Number: Not reported
Tank Status: Unknown
Tank Status Date: Not reported
Tank Install Date: Not reported
Tank Closure Date: Not reported
Capacity Range: Not reported
Tank Permit Expiration Date: Not reported
Tank Upgrade Date: Not reported
Tank Spill Prevention: Not reported
Tank Overfill Prevention: Not reported
Tank Material: Not reported
Tank Construction: Not reported
Tank Tightness Test: Not reported
Tank Corrosion Protection: Not reported
Tank Manifold: Not reported
Tank Release Detection: Not reported
Tank SFC Type: Not reported
Pipe Material: Not reported
Pipe Construction: Not reported

Map ID
Direction
Distance
Elevation

MAP FINDINGS

Site

Database(s)

EDR ID Number
EPA ID Number

YALE ST PARKING GARAGE (Continued)

1007062957

Pipe Primary Release Detection: Not reported
Pipe Second Release Detection: Not reported
Pipe Corrosion Protection: Not reported
Pipe Pumping System: Not reported
Responsible Unit: NORTHWEST
Dispencer/Pump SFC Type: Not reported

ALLSITES:

Facility Name: YALE ST PARKING GARAGE
Facility Id: 92673819

Interaction: 104888
Interaction 1: A
Interaction 2: LUST
Ecology Program: TOXICS
Program Data: ISIS
Facility Alt.: PEMCO Parking Concrete Cutter
Program ID: 390
Date Interaction: 1993-03-10 00:00:00
Date Interaction 3: LUST Facility
Latitude: 47.621412036999999
Longitude: -122.329776028

Interaction: 72333
Interaction 1: I
Interaction 2: UST
Ecology Program: TOXICS
Program Data: UST
Facility Alt.: Not reported
Program ID: 390
Date Interaction: 2000-01-27 00:00:00
Date Interaction 3: Underground Storage Tank
Latitude: 47.621412036999999
Longitude: -122.329776028

FINDS:

Registry ID: 110015395008

Environmental Interest/Information System

Washington Facility / Site Identification System (WA-FSIS) provides a means to query and display data maintained by the Washington Department of Ecology. This system contains key information for each facility/site that is currently, or has been, of interest to the Air Quality, Dam Safety, Hazardous Waste, Toxics Cleanup, and Water Quality Programs.

Map ID
Direction
Distance
Elevation

MAP FINDINGS

Site

Database(s)

EDR ID Number
EPA ID Number

CD315 **BLOCK 19 7TH & LENORA**
SSE **2101 7TH AVE**
1/2-1 **SEATTLE, WA 98119**
0.630 mi.
3329 ft. **Site 2 of 2 in cluster CD**

WA CSCSL **S117624223**
WA VCP **N/A**
WA ALLSITES
WA SPILLS

Relative:
Higher

CSCSL:
Facility ID: 17031
Region: Northwest
Lat/Long: 47.615858 / -122.339860
Brownfield Status: Not reported
Rank Status: N
Clean Up Siteid: 12918
Site Status: Cleanup Started
PSI?: Not reported
Contaminant Name: Petroleum-Diesel
Ground Water: Not reported
Surface Water: Not reported
Soil: Confirmed Above Cleanup Level
Sediment: Not reported
Air: Not reported
Bedrock: Not reported
Responsible Unit: Northwest

Actual:
96 ft.

Facility ID: 17031
Region: Northwest
Lat/Long: 47.615858 / -122.339860
Brownfield Status: Not reported
Rank Status: N
Clean Up Siteid: 12918
Site Status: Cleanup Started
PSI?: Not reported
Contaminant Name: Petroleum-Other
Ground Water: Not reported
Surface Water: Not reported
Soil: Confirmed Above Cleanup Level
Sediment: Not reported
Air: Not reported
Bedrock: Not reported
Responsible Unit: Northwest

Facility ID: 17031
Region: Northwest
Lat/Long: 47.615858 / -122.339860
Brownfield Status: Not reported
Rank Status: N
Clean Up Siteid: 12918
Site Status: Cleanup Started
PSI?: Not reported
Contaminant Name: Polycyclic Aromatic Hydrocarbons
Ground Water: Not reported
Surface Water: Not reported
Soil: Confirmed Above Cleanup Level
Sediment: Not reported
Air: Not reported
Bedrock: Not reported
Responsible Unit: Northwest

Map ID
Direction
Distance
Elevation

MAP FINDINGS

Site

Database(s)

EDR ID Number
EPA ID Number

BLOCK 19 7TH & LENORA (Continued)

S117624223

VCP:

edr_fstat: WA
edr_fzip: 98119
edr_fcnty: KING
edr_zip: Not reported
Facility ID: 17031
VCP Status: Not reported
VCP: Yes
Ecology Status: Not reported
NFA Type: Not reported
Date NFA: Not reported
Rank: N
Cleanup Siteid: 12918

edr_fstat: WA
edr_fzip: 98119
edr_fcnty: KING
edr_zip: Not reported
Facility ID: 17031
VCP Status: Not reported
VCP: Yes
Ecology Status: Not reported
NFA Type: Not reported
Date NFA: Not reported
Rank: N
Cleanup Siteid: 12918

edr_fstat: WA
edr_fzip: 98119
edr_fcnty: KING
edr_zip: Not reported
Facility ID: 17031
VCP Status: Not reported
VCP: Yes
Ecology Status: Not reported
NFA Type: Not reported
Date NFA: Not reported
Rank: N
Cleanup Siteid: 12918

ALLSITES:

Facility Name: BLOCK 19 7TH AND LENORA
Facility Id: 17031

Interaction: 115925
Interaction 1: I
Interaction 2: VOLCLNST
Ecology Program: TOXICS
Program Data: ISIS
Facility Alt.: Block 19 7th & Lenora
Program ID: NW3011
Date Interaction: 2015-11-20 00:00:00
Date Interaction 3: Voluntary Cleanup Sites
Latitude: 47.615851980999999
Longitude: -122.339844864

Map ID
Direction
Distance
Elevation

MAP FINDINGS

Site

Database(s)

EDR ID Number
EPA ID Number

BLOCK 19 7TH & LENORA (Continued)

S117624223

SPILLS:

Facility ID: 655069
Medium: SOIL
Material Desc: PETROLEUM - UNKNOWN
Material Qty: Not reported
Material Units: Not reported
Date Received: 02/26/2015
Contact Name: Not reported
Incident Date: Not reported
Incident Category Type: Not reported
Incident Category: Not reported
Latitude: Not reported
Longitude: Not reported
Source Type: Not reported
Source: Not reported
Vessel Facility Name2: Not reported
Recovered Quantity: Not reported
Resp Party Name: Not reported

CG316
West
1/2-1
0.631 mi.
3332 ft.

QUEEN ANNE PROPERTIES MERCER ST
541 QUEEN ANNE AVE N
SEATTLE, WA 98109
Site 1 of 2 in cluster CG

WA HSL 1007070197
WA CSCSL N/A
WA UST
WA VCP
WA ALLSITES
FINDS

Relative:
Higher

HSL:

Actual:
142 ft.

edr_fstat: WA
edr_fzip: Not reported
edr_fcnty: KING
edr_zip: Not reported
Facility Type: Hazardous Sites List
Facility Status: Cleanup Started
FSID Number: 46659536
Rank: 2
Region: NW
EDR Link ID: 46659536
Region Decode: NORTHWEST REGIONAL OFFICE

CSCSL:

Facility ID: 46659536
Region: Northwest
Lat/Long: 47.624333 / -122.357117
Brownfield Status: Not reported
Rank Status: 2
Clean Up Siteid: 395
Site Status: Cleanup Started
PSI?: Yes
Contaminant Name: Benzene
Ground Water: Remediated-Below Cleanup Level
Surface Water: Remediated-Below Cleanup Level
Soil: Confirmed Above Cleanup Level
Sediment: Not reported
Air: Remediated-Below Cleanup Level
Bedrock: Not reported
Responsible Unit: Northwest

Map ID
Direction
Distance
Elevation

MAP FINDINGS

Site

Database(s)

EDR ID Number
EPA ID Number

QUEEN ANNE PROPERTIES MERCER ST (Continued)

1007070197

Facility ID: 46659536
Region: Northwest
Lat/Long: 47.624333 / -122.357117
Brownfield Status: Not reported
Rank Status: 2
Clean Up Siteid: 395
Site Status: Cleanup Started
PSI?: Yes
Contaminant Name: Non-Halogenated Solvents
Ground Water: Not reported
Surface Water: Not reported
Soil: Remediated-Below Cleanup Level
Sediment: Not reported
Air: Not reported
Bedrock: Not reported
Responsible Unit: Northwest

Facility ID: 46659536
Region: Northwest
Lat/Long: 47.624333 / -122.357117
Brownfield Status: Not reported
Rank Status: 2
Clean Up Siteid: 395
Site Status: Cleanup Started
PSI?: Yes
Contaminant Name: Other Non-Halogenated Organics
Ground Water: Not reported
Surface Water: Not reported
Soil: Confirmed Above Cleanup Level
Sediment: Not reported
Air: Not reported
Bedrock: Not reported
Responsible Unit: Northwest

Facility ID: 46659536
Region: Northwest
Lat/Long: 47.624333 / -122.357117
Brownfield Status: Not reported
Rank Status: 2
Clean Up Siteid: 395
Site Status: Cleanup Started
PSI?: Yes
Contaminant Name: Petroleum-Diesel
Ground Water: Not reported
Surface Water: Not reported
Soil: Confirmed Above Cleanup Level
Sediment: Not reported
Air: Not reported
Bedrock: Not reported
Responsible Unit: Northwest

Facility ID: 46659536
Region: Northwest
Lat/Long: 47.624333 / -122.357117
Brownfield Status: Not reported
Rank Status: 2
Clean Up Siteid: 395

Map ID
Direction
Distance
Elevation

MAP FINDINGS

Site

Database(s)

EDR ID Number
EPA ID Number

QUEEN ANNE PROPERTIES MERCER ST (Continued)

1007070197

Site Status: Cleanup Started
PSI?: Yes
Contaminant Name: Petroleum-Gasoline
Ground Water: Remediated-Below Cleanup Level
Surface Water: Remediated-Below Cleanup Level
Soil: Confirmed Above Cleanup Level
Sediment: Not reported
Air: Remediated-Below Cleanup Level
Bedrock: Not reported
Responsible Unit: Northwest

Facility ID: 46659536
Region: Northwest
Lat/Long: 47.624333 / -122.357117
Brownfield Status: Not reported
Rank Status: 2
Clean Up Siteid: 395
Site Status: Cleanup Started
PSI?: Yes
Contaminant Name: Petroleum-Other
Ground Water: Not reported
Surface Water: Not reported
Soil: Remediated-Below Cleanup Level
Sediment: Not reported
Air: Not reported
Bedrock: Not reported
Responsible Unit: Northwest

UST:

Facility ID: 46659536
Site Id: 12092
UBI: Not reported
Phone Number: Not reported
Decimal Latitude: 47.624333
Decimal Longitude: -122.357117

Tank Name: TANK 1
Tag Number: Not reported
Tank Status: Closed in Place
Tank Status Date: 08/06/1996
Tank Install Date: 00/31/1964
Tank Closure Date: Not reported
Capacity Range: Not reported
Tank Permit Expiration Date: Not reported
Tank Upgrade Date: Not reported
Tank Spill Prevention: Not reported
Tank Overfill Prevention: Not reported
Tank Material: Steel
Tank Construction: Not reported
Tank Tightness Test: Not reported
Tank Corrosion Protection: Not reported
Tank Manifold: Not reported
Tank Release Detection: Not reported
Tank SFC Type: Not reported
Pipe Material: Not reported
Pipe Construction: Not reported
Pipe Primary Release Detection: Not reported

Map ID
Direction
Distance
Elevation

MAP FINDINGS

Site

Database(s)

EDR ID Number
EPA ID Number

QUEEN ANNE PROPERTIES MERCER ST (Continued)

1007070197

Pipe Second Release Detection: Not reported
Pipe Corrosion Protection: Not reported
Pipe Pumping System: Not reported
Responsible Unit: NORTHWEST
Dispencer/Pump SFC Type: Not reported

Tank Name: TANK 2
Tag Number: Not reported
Tank Status: Closed in Place
Tank Status Date: 08/06/1996
Tank Install Date: 00/31/1964
Tank Closure Date: Not reported
Capacity Range: Not reported
Tank Permit Expiration Date: Not reported
Tank Upgrade Date: Not reported
Tank Spill Prevention: Not reported
Tank Overfill Prevention: Not reported
Tank Material: Steel
Tank Construction: Not reported
Tank Tightness Test: Not reported
Tank Corrosion Protection: Not reported
Tank Manifold: Not reported
Tank Release Detection: Not reported
Tank SFC Type: Not reported
Pipe Material: Not reported
Pipe Construction: Not reported
Pipe Primary Release Detection: Not reported
Pipe Second Release Detection: Not reported
Pipe Corrosion Protection: Not reported
Pipe Pumping System: Not reported
Responsible Unit: NORTHWEST
Dispencer/Pump SFC Type: Not reported

VCP:

edr_fstat: WA
edr_fzip: 98109-4521
edr_fcnty: KING
edr_zip: Not reported
Facility ID: 46659536
VCP Status: Not reported
VCP: Yes
Ecology Status: Not reported
NFA Type: Not reported
Date NFA: Not reported
Rank: 2
Cleanup Siteid: 395

edr_fstat: WA
edr_fzip: 98109-4521
edr_fcnty: KING
edr_zip: Not reported
Facility ID: 46659536
VCP Status: Not reported
VCP: Yes
Ecology Status: Not reported
NFA Type: Not reported

Map ID
Direction
Distance
Elevation

MAP FINDINGS

Site

Database(s)

EDR ID Number
EPA ID Number

QUEEN ANNE PROPERTIES MERCER ST (Continued)

1007070197

Date NFA: Not reported
Rank: 2
Cleanup Siteid: 395

edr_fstat: WA
edr_fzip: 98109-4521
edr_fcnty: KING
edr_zip: Not reported
Facility ID: 46659536
VCP Status: Not reported
VCP: Yes
Ecology Status: Not reported
NFA Type: Not reported
Date NFA: Not reported
Rank: 2
Cleanup Siteid: 395

edr_fstat: WA
edr_fzip: 98109-4521
edr_fcnty: KING
edr_zip: Not reported
Facility ID: 46659536
VCP Status: Not reported
VCP: Yes
Ecology Status: Not reported
NFA Type: Not reported
Date NFA: Not reported
Rank: 2
Cleanup Siteid: 395

edr_fstat: WA
edr_fzip: 98109-4521
edr_fcnty: KING
edr_zip: Not reported
Facility ID: 46659536
VCP Status: Not reported
VCP: Yes
Ecology Status: Not reported
NFA Type: Not reported
Date NFA: Not reported
Rank: 2
Cleanup Siteid: 395

edr_fstat: WA
edr_fzip: 98109-4521
edr_fcnty: KING
edr_zip: Not reported
Facility ID: 46659536
VCP Status: Not reported
VCP: Yes
Ecology Status: Not reported
NFA Type: Not reported
Date NFA: Not reported
Rank: 2
Cleanup Siteid: 395

Map ID
Direction
Distance
Elevation

MAP FINDINGS

Site

Database(s)

EDR ID Number
EPA ID Number

QUEEN ANNE PROPERTIES MERCER ST (Continued)

1007070197

ALLSITES:

Facility Name: QUEEN ANNE PROPERTIES MERCER ST
Facility Id: 46659536

Interaction: 46547
Interaction 1: A
Interaction 2: SCS
Ecology Program: TOXICS
Program Data: ISIS
Facility Alt.: Queen Anne Properties Mercer St
Program ID: Not reported
Date Interaction: 2004-04-14 00:00:00
Date Interaction 3: State Cleanup Site
Latitude: 47.624327383999997
Longitude: -122.357102098

Interaction: 116175
Interaction 1: I
Interaction 2: VOLCLNST
Ecology Program: TOXICS
Program Data: ISIS
Facility Alt.: Queen Anne Properties Mercer St
Program ID: NW3020
Date Interaction: 2015-12-22 00:00:00
Date Interaction 3: Voluntary Cleanup Sites
Latitude: 47.624327383999997
Longitude: -122.357102098

Interaction: 46546
Interaction 1: I
Interaction 2: UST
Ecology Program: TOXICS
Program Data: UST
Facility Alt.: Not reported
Program ID: 12092
Date Interaction: 2000-02-29 00:00:00
Date Interaction 3: Underground Storage Tank
Latitude: 47.624327383999997
Longitude: -122.357102098

FINDS:

Registry ID: 110015468046

Environmental Interest/Information System

Washington Facility / Site Identification System (WA-FSIS) provides a means to query and display data maintained by the Washington Department of Ecology. This system contains key information for each facility/site that is currently, or has been, of interest to the Air Quality, Dam Safety, Hazardous Waste, Toxics Cleanup, and Water Quality Programs.

Map ID
Direction
Distance
Elevation

MAP FINDINGS

Site

Database(s)

EDR ID Number
EPA ID Number

CG317 **UPTOWN BAKERY FORMER**
West **519-521 QUEEN ANNE AVE N**
1/2-1 **SEATTLE, WA 98119**
0.634 mi.
3348 ft. **Site 2 of 2 in cluster CG**

WA HSL **1007453356**
WA CSCSL **N/A**
WA VCP
WA ALLSITES
FINDS

Relative:
Higher

HSL:
edr_fstat: WA
edr_fzip: Not reported
edr_fcnty: KING
edr_zip: Not reported
Facility Type: Hazardous Sites List
Facility Status: Cleanup Started
FSID Number: 6136999
Rank: 5
Region: NW
EDR Link ID: 6136999
Region Decode: NORTHWEST REGIONAL OFFICE

Actual:
142 ft.

CSCSL:
Facility ID: 6136999
Region: Northwest
Lat/Long: 47.624050 / -122.356750
Brownfield Status: Not reported
Rank Status: 5
Clean Up Siteid: 2713
Site Status: Cleanup Started
PSI?: Yes
Contaminant Name: Halogenated Organics
Ground Water: Suspected
Surface Water: Not reported
Soil: Suspected
Sediment: Not reported
Air: Not reported
Bedrock: Not reported
Responsible Unit: Northwest

Facility ID: 6136999
Region: Northwest
Lat/Long: 47.624050 / -122.356750
Brownfield Status: Not reported
Rank Status: 5
Clean Up Siteid: 2713
Site Status: Cleanup Started
PSI?: Yes
Contaminant Name: Non-Halogenated Solvents
Ground Water: Confirmed Above Cleanup Level
Surface Water: Not reported
Soil: Confirmed Above Cleanup Level
Sediment: Not reported
Air: Not reported
Bedrock: Not reported
Responsible Unit: Northwest

Facility ID: 6136999
Region: Northwest
Lat/Long: 47.624050 / -122.356750
Brownfield Status: Not reported
Rank Status: 5

Map ID
Direction
Distance
Elevation

MAP FINDINGS

Site

Database(s)

EDR ID Number
EPA ID Number

UPTOWN BAKERY FORMER (Continued)

1007453356

Clean Up Siteid: 2713
Site Status: Cleanup Started
PSI?: Yes
Contaminant Name: Petroleum Products-Unspecified
Ground Water: Confirmed Above Cleanup Level
Surface Water: Not reported
Soil: Confirmed Above Cleanup Level
Sediment: Not reported
Air: Not reported
Bedrock: Not reported
Responsible Unit: Northwest

VCP:

edr_fstat: WA
edr_fzip: 98119
edr_fcnty: KING
edr_zip: Not reported
Facility ID: 6136999
VCP Status: Not reported
VCP: Yes
Ecology Status: Not reported
NFA Type: Not reported
Date NFA: Not reported
Rank: 5
Cleanup Siteid: 2713

edr_fstat: WA
edr_fzip: 98119
edr_fcnty: KING
edr_zip: Not reported
Facility ID: 6136999
VCP Status: Not reported
VCP: Yes
Ecology Status: Not reported
NFA Type: Not reported
Date NFA: Not reported
Rank: 5
Cleanup Siteid: 2713

edr_fstat: WA
edr_fzip: 98119
edr_fcnty: KING
edr_zip: Not reported
Facility ID: 6136999
VCP Status: Not reported
VCP: Yes
Ecology Status: Not reported
NFA Type: Not reported
Date NFA: Not reported
Rank: 5
Cleanup Siteid: 2713

ALLSITES:

Facility Name: UPTOWN BAKERY FORMER
Facility Id: 6136999

Map ID
Direction
Distance
Elevation

MAP FINDINGS

Site

Database(s)

EDR ID Number
EPA ID Number

UPTOWN BAKERY FORMER (Continued)

1007453356

Interaction: 91504
Interaction 1: A
Interaction 2: VOLCLNST
Ecology Program: TOXICS
Program Data: ISIS
Facility Alt.: Uptown Bakery Former
Program ID: NW2261
Date Interaction: 2010-03-09 00:00:00
Date Interaction 3: Voluntary Cleanup Sites
Latitude: 47.624044384000001
Longitude: -122.356735098

Interaction: 18207
Interaction 1: I
Interaction 2: VOLCLNST
Ecology Program: TOXICS
Program Data: ISIS
Facility Alt.: Uptown Bakery Former
Program ID: NW1867
Date Interaction: 2007-12-19 00:00:00
Date Interaction 3: Voluntary Cleanup Sites
Latitude: 47.624044384000001
Longitude: -122.356735098

Interaction: 18206
Interaction 1: A
Interaction 2: SCS
Ecology Program: TOXICS
Program Data: ISIS
Facility Alt.: Uptown Bakery Former
Program ID: Not reported
Date Interaction: 2004-04-14 00:00:00
Date Interaction 3: State Cleanup Site
Latitude: 47.624044384000001
Longitude: -122.356735098

FINDS:

Registry ID: 110017742362

Environmental Interest/Information System

Washington Facility / Site Identification System (WA-FSIS) provides a means to query and display data maintained by the Washington Department of Ecology. This system contains key information for each facility/site that is currently, or has been, of interest to the Air Quality, Dam Safety, Hazardous Waste, Toxics Cleanup, and Water Quality Programs.

MAP FINDINGS

Map ID
Direction
Distance
Elevation

Site

Database(s)

EDR ID Number
EPA ID Number

318
ESE
1/2-1
0.635 mi.
3355 ft.

FOREIGN AUTO REBUILD INC
421 EASTLAKE AVE E
SEATTLE, WA 98109

WA CSCSL 1000203019
WA LUST WAD055485858
WA UST
WA ALLSITES
RCRA NonGen / NLR
FINDS
CA HAZNET
WA MANIFEST
ECHO

Relative:
Higher

Actual:
147 ft.

CSCSL:
Facility ID: 92971258
Region: Northwest
Lat/Long: 47.622633 / -122.329521
Brownfield Status: Not reported
Rank Status: N
Clean Up Siteid: 11096
Site Status: Cleanup Started
PSI?: Not reported
Contaminant Name: Petroleum-Gasoline
Ground Water: Not reported
Surface Water: Not reported
Soil: Confirmed Above Cleanup Level
Sediment: Not reported
Air: Not reported
Bedrock: Not reported
Responsible Unit: Northwest

LUST:
Facility ID: 92971258
Lust Status Type: Cleanup Started
Cleanup Site ID: 11096
Cleanup Unit Type: Upland
Process Type: Independent Action
Cleanup Unit Name: Tomlinson Foreign Auto
Lust Status Date: 06/01/1995
Response Section: Northwest
Lat/Long: 47.622633 / -122.32952

UST:
Facility ID: 92971258
Site Id: 102383
UBI: Not reported
Phone Number: Not reported
Decimal Latitude: 47.622633474
Decimal Longitude: -122.32952077

Tank Name: 1
Tag Number: Not reported
Tank Status: Removed
Tank Status Date: 08/06/1996
Tank Install Date: 00/31/1964
Tank Closure Date: Not reported
Capacity Range: 111 TO 1,100 Gallons
Tank Permit Expiration Date: Not reported
Tank Upgrade Date: Not reported
Tank Spill Prevention: Not reported
Tank Overfill Prevention: Not reported

Map ID
Direction
Distance
Elevation

MAP FINDINGS

Site

Database(s)

EDR ID Number
EPA ID Number

FOREIGN AUTO REBUILD INC (Continued)

1000203019

Tank Material: Not reported
Tank Construction: Not reported
Tank Tightness Test: Not reported
Tank Corrosion Protection: Not reported
Tank Manifold: Not reported
Tank Release Detection: Not reported
Tank SFC Type: Not reported
Pipe Material: Not reported
Pipe Construction: Not reported
Pipe Primary Release Detection: Not reported
Pipe Second Release Detection: Not reported
Pipe Corrosion Protection: Not reported
Pipe Pumping System: Not reported
Responsible Unit: NORTHWEST
Dispencer/Pump SFC Type: Not reported

Tank Name: 2
Tag Number: Not reported
Tank Status: Removed
Tank Status Date: 08/06/1996
Tank Install Date: 00/31/1964
Tank Closure Date: Not reported
Capacity Range: 111 TO 1,100 Gallons
Tank Permit Expiration Date: Not reported
Tank Upgrade Date: Not reported
Tank Spill Prevention: Not reported
Tank Overfill Prevention: Not reported
Tank Material: Not reported
Tank Construction: Not reported
Tank Tightness Test: Not reported
Tank Corrosion Protection: Not reported
Tank Manifold: Not reported
Tank Release Detection: Not reported
Tank SFC Type: Not reported
Pipe Material: Not reported
Pipe Construction: Not reported
Pipe Primary Release Detection: Not reported
Pipe Second Release Detection: Not reported
Pipe Corrosion Protection: Not reported
Pipe Pumping System: Not reported
Responsible Unit: NORTHWEST
Dispencer/Pump SFC Type: Not reported

ALLSITES:

Facility Name: FOREIGN AUTO REBUILD INC
Facility Id: 92971258

Interaction: 72572
Interaction 1: I
Interaction 2: HWG
Ecology Program: HAZWASTE
Program Data: TURBOWASTE
Facility Alt.: Not reported
Program ID: WAD055485858
Date Interaction: 1984-06-04 00:00:00
Date Interaction 3: Hazardous Waste Generator

Map ID
Direction
Distance
Elevation

MAP FINDINGS

Site

Database(s)

EDR ID Number
EPA ID Number

FOREIGN AUTO REBUILD INC (Continued)

1000203019

Latitude: 47.622628415000001
Longitude: -122.329493316

Interaction: 72573
Interaction 1: A
Interaction 2: UST
Ecology Program: TOXICS
Program Data: UST
Facility Alt.: Not reported
Program ID: 102383
Date Interaction: 1994-08-01 00:00:00
Date Interaction 3: Underground Storage Tank
Latitude: 47.622628415000001
Longitude: -122.329493316

Interaction: 72574
Interaction 1: A
Interaction 2: LUST
Ecology Program: TOXICS
Program Data: ISIS
Facility Alt.: Not reported
Program ID: 102383
Date Interaction: 1994-09-15 00:00:00
Date Interaction 3: LUST Facility
Latitude: 47.622628415000001
Longitude: -122.329493316

RCRA NonGen / NLR:

Date form received by agency: 02/08/2007
Facility name: Not reported
Facility address: 421 EASTLAKE AVE E
SEATTLE, WA 98109
EPA ID: WAD055485858
Contact: ORENCIO DELOS SANTOS
Contact address: 421 EASTLAKE AVE E
SEATTLE, WA 98109-5408
Contact country: US
Contact telephone: (206)682-5186
Contact email: KIRK@FOREIGNAUTOREBUILD.COM
EPA Region: Not reported
Classification: Non-Generator
Description: Handler: Non-Generators do not presently generate hazardous waste

Owner/Operator Summary:

Owner/operator name: FOREIGN AUTO REBUILD INC
Owner/operator address: 421 EASTLAKE AVE E
SEATTLE, WA 98109
Owner/operator country: US
Owner/operator telephone: Not reported
Legal status: Private
Owner/Operator Type: Owner
Owner/Op start date: 05/02/1996
Owner/Op end date: Not reported

Map ID
Direction
Distance
Elevation

MAP FINDINGS

Site

Database(s)

EDR ID Number
EPA ID Number

FOREIGN AUTO REBUILD INC (Continued)

1000203019

Owner/operator name: ORENCIO DELOS SANTOS
Owner/operator address: 421 EASTLAKE AVE E
SEATTLE, WA 98109
Owner/operator country: US
Owner/operator telephone: Not reported
Legal status: Private
Owner/Operator Type: Operator
Owner/Op start date: 08/28/1996
Owner/Op end date: Not reported

Owner/operator name: FOREIGN AUTO REBUILD INC
Owner/operator address: 421 EASTLAKE AVE E
SEATTLE, WA 98109
Owner/operator country: US
Owner/operator telephone: (206)682-5186
Legal status: Private
Owner/Operator Type: Operator
Owner/Op start date: Not reported
Owner/Op end date: Not reported

Owner/operator name: ALLEN, JUDY
Owner/operator address: 5521 W INTERURBAN BLVD STE A
BOTHHELL, WA 98102
Owner/operator country: US
Owner/operator telephone: (425)481-2498
Legal status: Private
Owner/Operator Type: Owner
Owner/Op start date: Not reported
Owner/Op end date: Not reported

Handler Activities Summary:

U.S. importer of hazardous waste: No
Mixed waste (haz. and radioactive): No
Recycler of hazardous waste: No
Transporter of hazardous waste: No
Treater, storer or disposer of HW: No
Underground injection activity: No
On-site burner exemption: No
Furnace exemption: No
Used oil fuel burner: No
Used oil processor: No
User oil refiner: No
Used oil fuel marketer to burner: No
Used oil Specification marketer: No
Used oil transfer facility: No
Used oil transporter: No

Historical Generators:

Date form received by agency: 02/08/2007
Site name: FOREIGN AUTO REBUILD INC
Classification: Not a generator, verified

Date form received by agency: 12/31/2005
Site name: FOREIGN AUTO REBUILD INC
Classification: Not a generator, verified

Map ID
Direction
Distance
Elevation

MAP FINDINGS

Site

Database(s)

EDR ID Number
EPA ID Number

FOREIGN AUTO REBUILD INC (Continued)

1000203019

Date form received by agency: 12/31/2003
Site name: FOREIGN AUTO REBUILD INC
Classification: Not a generator, verified

Violation Status: No violations found

FINDS:

Registry ID: 110005322506

Environmental Interest/Information System

Washington Facility / Site Identification System (WA-FSIS) provides a means to query and display data maintained by the Washington Department of Ecology. This system contains key information for each facility/site that is currently, or has been, of interest to the Air Quality, Dam Safety, Hazardous Waste, Toxics Cleanup, and Water Quality Programs.

RCRAInfo is a national information system that supports the Resource Conservation and Recovery Act (RCRA) program through the tracking of events and activities related to facilities that generate, transport, and treat, store, or dispose of hazardous waste. RCRAInfo allows RCRA program staff to track the notification, permit, compliance, and corrective action activities required under RCRA.

HAZARDOUS WASTE BIENNIAL REPORTER

HAZNET:

envid: 1000203019
Year: 2003
GEPAID: WAD055485858
Contact: ORENCIO DELOS SANTOS
Telephone: 2066825186
Mailing Name: Not reported
Mailing Address: 421 EASTLAKE AVE E
Mailing City,St,Zip: SEATTLE, WA 981095408
Gen County: Not reported
TSD EPA ID: IND000646943
TSD County: Not reported
Waste Category: Other still bottom waste
Disposal Method: Not reported
Tons: 0.25
Cat Decode: Not reported
Method Decode: Not reported
Facility County: 99

envid: 1000203019
Year: 2002
GEPAID: WAD055485858
Contact: ORENCIO DELOS SANTOS
Telephone: 2066825186
Mailing Name: Not reported
Mailing Address: 421 EASTLAKE AVE E
Mailing City,St,Zip: SEATTLE, WA 981095408
Gen County: Not reported
TSD EPA ID: CAD980884183

Map ID
Direction
Distance
Elevation

MAP FINDINGS

Site

Database(s)

EDR ID Number
EPA ID Number

FOREIGN AUTO REBUILD INC (Continued)

1000203019

TSD County: Not reported
Waste Category: Other still bottom waste
Disposal Method: Disposal, Other
Tons: 0.2
Cat Decode: Not reported
Method Decode: Not reported
Facility County: 99

WA MANIFEST:

Facility Site ID Number: 92971258
EPA ID: WAD055485858
NAICS: 811121
SWC Desc: Not reported
FWC Desc: Not reported
Form Comm: Not reported
Data Year: Not reported
Permit by Rule: No
Treatment by Generator: No
Mixed radioactive waste: No
Importer of hazardous waste: No
Immediate recycler: No
Treatment/Storage/Disposal/Recycling Facility: No
Generator of dangerous fuel waste: No
Generator marketing to burner: No
Other marketers (i.e., blender, distributor, etc.): No
Utility boiler burner: No
Industry boiler burner: No
Industrial Furnace: No
Smelter deferral: No
Universal waste - batteries - generate: No
Universal waste - thermostats - generate: No
Universal waste - mercury - generate: No
Universal waste - lamps - generate: No
Universal waste - batteries - accumulate: No
Universal waste - thermostats - accumulate: No
Universal waste - mercury - accumulate: No
Universal waste - lamps - accumulate: No
Destination Facility for Universal Waste: No
Off-specification used oil burner - utility boiler: No
Off-specification used oil burner - industrial boiler: No
Off-specification used oil burner - industrial furnace: No
Tax Reg #: 578074843
Business Type: Not reported
Mail Name: Foreign Auto Rebuild Inc
Mail addr line1: 421 Eastlake Ave E
Mail city,st,zip: SEATTLE, WA 98109-5408
Mail country: UNITED STATES
Legal org name: Foreign Auto Rebuild Inc
Legal org type: Private
Legal addr line1: 421 Eastlake Ave E
Legal city,st,zip: SEATTLE, WA 98109-5408
Legal country: UNITED STATES
Legal phone nbr: (206)682-5186
Legal effective date: 05/02/1996
Land org name: Not reported
Land org type: Private
Land person name: Judy Allen

Map ID
Direction
Distance
Elevation

MAP FINDINGS

Site

Database(s)

EDR ID Number
EPA ID Number

FOREIGN AUTO REBUILD INC (Continued)

1000203019

Land addr line1: 5521 W Interurban Blvd Ste A
Land city,st,zip: BOTHELL, WA 98102-6741
Land country: UNITED STATES
Land phone nbr: (425)481-2498
Operator org name: Not reported
Operator org type: Private
Operator addr line1: 421 Eastlake Ave E
Operator city,st,zip: SEATTLE, WA 98109-5408
Operator country: UNITED STATES
Operator phone nbr: (206)682-5186
Operator effective date: 08/28/1996
Site contact name: Orencio delos Santos
Site contact addr line1: 421 Eastlake Ave E
Site Contact City/State/ Zip: SEATTLE, WA 98109-5408
Site Contact Country: UNITED STATES
Site Contact Phone #: (206)682-5186
Site Contact EMail: Not reported
Form Contact NAME: Orencio delos Santos
Form Contact ADDR LINE1: 421 Eastlake Ave E
Form Contact City,ST,Zip: SEATTLE, WA 98109-5408
Form Contact Country: UNITED STATES
Form Contact Phone #: (206)682-5186
Form Contact EMail: kirk@foreignautorebuild.com
Gen Status CD: SQG
Monthly Generation: No
Batch Generation: Yes
One Time Generation: No
Transport Own Waste: No
Tranports Other Waste: No
Recycler Onsite: No
Transfer Facility: No
Other Exemption: Not reported
UW Battery Gen: No
Used Oil Transporter: No
Used Oil Transfer Facility: No
Used Oil Processor: No
Used Oil Refiner: No
Used Oil Fuel Marketer Directs Shipments: No
Used Oil Fuel Marketer Meets Specs: No

Facility Site ID Number: 92971258
EPA ID: WAD055485858
NAICS: 811121
SWC Desc: Not reported
FWC Desc: Not reported
Form Comm: Not reported
Data Year: Not reported
Permit by Rule: FALSE
Treatment by Generator: FALSE
Mixed radioactive waste: FALSE
Importer of hazardous waste: FALSE
Immediate recycler: FALSE
Treatment/Storage/Disposal/Recycling Facility: FALSE
Generator of dangerous fuel waste: FALSE
Generator marketing to burner: FALSE
Other marketers (i.e., blender, distributor, etc.): FALSE

Map ID
Direction
Distance
Elevation

MAP FINDINGS

Site

Database(s)

EDR ID Number
EPA ID Number

FOREIGN AUTO REBUILD INC (Continued)

1000203019

Utility boiler burner: FALSE
Industry boiler burner: FALSE
Industrial Furnace: FALSE
Smelter defferal: FALSE
Universal waste - batteries - generate: FALSE
Universal waste - thermostats - generate: FALSE
Universal waste - mercury - generate: FALSE
Universal waste - lamps - generate: FALSE
Universal waste - batteries - accumulate: FALSE
Universal waste - thermostats - accumulate: FALSE
Universal waste - mercury - accumulate: FALSE
Universal waste - lamps - accumulate: FALSE
Destination Facility for Universal Waste: FALSE
Off-specification used oil burner - utility boiler: FALSE
Off-specification used oil burner - industrial boiler: FALSE
Off-specification used oil burner - industrial furnace: FALSE
Tax Reg #: 578074843
Business Type: Not reported
Mail Name: Foreign Auto Rebuild Inc
Mail addr line1: 421 Eastlake Ave E
Mail city,st,zip: SEATTLE, WA 98109-5408
Mail country: UNITED STATES
Legal org name: Foreign Auto Rebuild Inc
Legal org type: Private
Legal addr line1: 421 Eastlake Ave E
Legal city,st,zip: SEATTLE, WA 98109-5408
Legal country: UNITED STATES
Legal phone nbr: (206)682-5186
Legal effective date: 05/02/1996
Land org name: Not reported
Land org type: Private
Land person name: Judy Allen
Land addr line1: 5521 W Interurban Blvd Ste A
Land city,st,zip: BOTHELL, WA 98102-6741
Land country: UNITED STATES
Land phone nbr: (425)481-2498
Operator org name: Not reported
Operator org type: Private
Operator addr line1: 421 Eastlake Ave E
Operator city,st,zip: SEATTLE, WA 98109-5408
Operator country: UNITED STATES
Operator phone nbr: (206)682-5186
Operator effective date: 08/28/1996
Site contact name: Orencio delos Santos
Site contact addr line1: 421 Eastlake Ave E
Site Contact City/State/ Zip: SEATTLE, WA 98109-5408
Site Contact Country: UNITED STATES
Site Contact Phone #: (206)682-5186
Site Contact EMail: Not reported
Form Contact NAME: Orencio delos Santos
Form Contact ADDR LINE1: 421 Eastlake Ave E
Form Contact City,ST,Zip: SEATTLE, WA 98109-5408
Form Contact Country: UNITED STATES
Form Contact Phone #: (206)682-5186
Form Contact EMail: kirk@foreignautorebuild.com
Gen Status CD: SQG
Monthly Generation: FALSE

Map ID
Direction
Distance
Elevation

MAP FINDINGS

Site

Database(s)

EDR ID Number
EPA ID Number

FOREIGN AUTO REBUILD INC (Continued)

1000203019

Batch Generation: TRUE
One Time Generation: FALSE
Transport Own Waste: FALSE
Tranports Other Waste: FALSE
Recycler Onsite: FALSE
Transfer Facility: FALSE
Other Exemption: Not reported
UW Battery Gen: FALSE
Used Oil Transporter: FALSE
Used Oil Transfer Facility: FALSE
Used Oil Processor: FALSE
Used Oil Refiner: FALSE
Used Oil Fuel Marketer Directs Shipments: FALSE
Used Oil Fuel Marketer Meets Specs: FALSE

ECHO:

Envid: 1000203019
Registry ID: 110005322506
DFR URL: http://echo.epa.gov/detailed_facility_report?fid=110005322506

CE319
West
1/2-1
0.639 mi.
3372 ft.
Relative:
Higher

631 QUEEN ANNE AVE N
SEATTLE, WA 98109
Site 2 of 2 in cluster CE

WA CSCSL 1000658687
WA LUST WAD988483384
WA ALLSITES
RCRA NonGen / NLR
FINDS
WA MANIFEST
ECHO

Actual:
147 ft.

CSCSL:

Facility ID: 77774779
Region: Northwest
Lat/Long: 47.625050 / -122.356640
Brownfield Status: Not reported
Rank Status: N
Clean Up Siteid: 6663
Site Status: Cleanup Started
PSI?: Yes
Contaminant Name: Benzene
Ground Water: Confirmed Above Cleanup Level
Surface Water: Not reported
Soil: Confirmed Above Cleanup Level
Sediment: Not reported
Air: Not reported
Bedrock: Not reported
Responsible Unit: Northwest

Facility ID: 77774779
Region: Northwest
Lat/Long: 47.625050 / -122.356640
Brownfield Status: Not reported
Rank Status: N
Clean Up Siteid: 6663
Site Status: Cleanup Started
PSI?: Yes
Contaminant Name: Petroleum-Gasoline
Ground Water: Confirmed Above Cleanup Level

Map ID
Direction
Distance
Elevation

MAP FINDINGS

Site

Database(s)

EDR ID Number
EPA ID Number

(Continued)

1000658687

Surface Water: Not reported
Soil: Confirmed Above Cleanup Level
Sediment: Not reported
Air: Not reported
Bedrock: Not reported
Responsible Unit: Northwest

LUST:

Facility ID: 77774779
Lust Status Type: Cleanup Started
Cleanup Site ID: 6663
Cleanup Unit Type: Upland
Process Type: Independent Action
Cleanup Unit Name: Texaco 211577
Lust Status Date: 01/01/1986
Response Section: Northwest
Lat/Long: 47.625050 / -122.35664

ALLSITES:

Facility Name: TEXACO DOWNSTREAM 211577
Facility Id: 77774779

Interaction: 64225
Interaction 1: I
Interaction 2: HWG
Ecology Program: HAZWASTE
Program Data: TURBOWASTE
Facility Alt.: Not reported
Program ID: WAD988483384
Date Interaction: 2004-06-23 00:00:00
Date Interaction 3: Hazardous Waste Generator
Latitude: 47.625044383999999
Longitude: -122.35662509799999

Interaction: 64228
Interaction 1: I
Interaction 2: HWOTHER
Ecology Program: HAZWASTE
Program Data: TURBOWASTE
Facility Alt.: Not reported
Program ID: WAD988483384
Date Interaction: 2007-12-31 00:00:00
Date Interaction 3: Haz Waste Management Acti
Latitude: 47.625044383999999
Longitude: -122.35662509799999

Interaction: 64229
Interaction 1: I
Interaction 2: HWG
Ecology Program: HAZWASTE
Program Data: TURBOWASTE
Facility Alt.: Not reported
Program ID: WAD988483384
Date Interaction: 2007-12-31 00:00:00

Map ID
Direction
Distance
Elevation

MAP FINDINGS

Site

Database(s)

EDR ID Number
EPA ID Number

(Continued)

1000658687

Date Interaction 3: Hazardous Waste Generator
Latitude: 47.625044383999999
Longitude: -122.35662509799999

Interaction: 64224
Interaction 1: A
Interaction 2: VOLCLNST
Ecology Program: TOXICS
Program Data: ISIS
Facility Alt.: Texaco Downstream 211577
Program ID: NW0911
Date Interaction: 2002-06-04 00:00:00
Date Interaction 3: Voluntary Cleanup Sites
Latitude: 47.625044383999999
Longitude: -122.35662509799999

Interaction: 64227
Interaction 1: I
Interaction 2: HWG
Ecology Program: HAZWASTE
Program Data: TURBOWASTE
Facility Alt.: Not reported
Program ID: WAD988483384
Date Interaction: 2005-12-31 00:00:00
Date Interaction 3: Hazardous Waste Generator
Latitude: 47.625044383999999
Longitude: -122.35662509799999

Interaction: 80619
Interaction 1: A
Interaction 2: HWOTHER
Ecology Program: HAZWASTE
Program Data: TURBOWASTE
Facility Alt.: Texaco Downstream 211577
Program ID: WAD988483384
Date Interaction: 2009-10-14 00:00:00
Date Interaction 3: Haz Waste Management Acti
Latitude: 47.625044383999999
Longitude: -122.35662509799999

Interaction: 64223
Interaction 1: I
Interaction 2: HWG
Ecology Program: HAZWASTE
Program Data: TURBOWASTE
Facility Alt.: TEXACO DOWNSTREAM 211577
Program ID: WAD988483384
Date Interaction: 1991-02-28 00:00:00
Date Interaction 3: Hazardous Waste Generator
Latitude: 47.625044383999999
Longitude: -122.35662509799999

Map ID
Direction
Distance
Elevation

MAP FINDINGS

Site

Database(s)

EDR ID Number
EPA ID Number

(Continued)

1000658687

Interaction: 64226
Interaction 1: I
Interaction 2: HWOTHER
Ecology Program: HAZWASTE
Program Data: TURBOWASTE
Facility Alt.: Not reported
Program ID: WAD988483384
Date Interaction: 2004-12-31 00:00:00
Date Interaction 3: Haz Waste Management Acti
Latitude: 47.62504438399999
Longitude: -122.35662509799999

RCRA NonGen / NLR:

Date form received by agency: 02/21/2012
Facility name: Not reported
Facility address: 631 QUEEN ANNE AVE N
SEATTLE, WA 98109
EPA ID: WAD988483384
Mailing address: PO BOX 6004
SAN RAMON, CA 94583
Contact: KATHY NORRIS
Contact address: PO BOX 6004
SAN RAMON, CA 94583
Contact country: US
Contact telephone: (877) 386-6044
Contact email: NAWTDESK@CHEVRON.COM
EPA Region: Not reported
Classification: Non-Generator
Description: Handler: Non-Generators do not presently generate hazardous waste

Owner/Operator Summary:

Owner/operator name: CHEVRON PRODUCTS CO
Owner/operator address: PO BOX 6004
SAN RAMON, CA 94583
Owner/operator country: US
Owner/operator telephone: 877-386-6044
Legal status: Private
Owner/Operator Type: Operator
Owner/Op start date: 05/01/2001
Owner/Op end date: Not reported

Owner/operator name: KATHY N
Owner/operator address: PO BOX 6004
SAN RAMON, CA 94583
Owner/operator country: US
Owner/operator telephone: (877)386-6044
Legal status: Private
Owner/Operator Type: Owner
Owner/Op start date: 05/02/1996
Owner/Op end date: Not reported

Owner/operator name: CHEVRON PRODUCTS CO
Owner/operator address: PO BOX 6004
SAN RAMON, CA 94583
Owner/operator country: US

Map ID
Direction
Distance
Elevation

MAP FINDINGS

Site

Database(s)

EDR ID Number
EPA ID Number

(Continued)

1000658687

Owner/operator telephone: Not reported
Legal status: Private
Owner/Operator Type: Operator
Owner/Op start date: 05/01/2001
Owner/Op end date: Not reported

Owner/operator name: CHEVERON PRODUCTS COMPANY
Owner/operator address: PO BOX 6004
SAN RAMON, CA 94583

Owner/operator country: US
Owner/operator telephone: Not reported
Legal status: Private
Owner/Operator Type: Owner
Owner/Op start date: 05/02/1996
Owner/Op end date: Not reported

Owner/operator name: CHEVERON PRODUCTS COMPANY
Owner/operator address: PO BOX 6004
SAN RAMON, CA 94583

Owner/operator country: US
Owner/operator telephone: 877-386-6044
Legal status: Private
Owner/Operator Type: Owner
Owner/Op start date: 05/02/1996
Owner/Op end date: Not reported

Owner/operator name: CHEVRON PRODUCT C
Owner/operator address: PO BOX 6004
SAN RAMON, CA 94583

Owner/operator country: US
Owner/operator telephone: (877)386-6044
Legal status: Private
Owner/Operator Type: Operator
Owner/Op start date: 05/01/2001
Owner/Op end date: Not reported

Handler Activities Summary:

U.S. importer of hazardous waste: No
Mixed waste (haz. and radioactive): No
Recycler of hazardous waste: No
Transporter of hazardous waste: No
Treater, storer or disposer of HW: No
Underground injection activity: No
On-site burner exemption: No
Furnace exemption: No
Used oil fuel burner: No
Used oil processor: No
User oil refiner: No
Used oil fuel marketer to burner: No
Used oil Specification marketer: No
Used oil transfer facility: No
Used oil transporter: No

Historical Generators:

Date form received by agency: 02/03/2011
Site name: TEXACO DOWNSTREAM 211577

Map ID
Direction
Distance
Elevation

MAP FINDINGS

Site

Database(s)

EDR ID Number
EPA ID Number

(Continued)

1000658687

Classification: Not a generator, verified

Date form received by agency: 02/11/2010
Site name: TEXACO DOWNSTREAM 211577
Classification: Not a generator, verified

Date form received by agency: 10/14/2009
Site name: TEXACO DOWNSTREAM 211577
Classification: Not a generator, verified

. Waste code: D001
. Waste name: IGNITABLE WASTE

. Waste code: D018
. Waste name: BENZENE

Date form received by agency: 12/31/2007
Site name: TEXACO DOWNSTREAM 211577
Classification: Large Quantity Generator

Date form received by agency: 12/31/2005
Site name: TEXACO DOWNSTREAM 211577
Classification: Small Quantity Generator

Violation Status: No violations found

FINDS:

Registry ID: 110005358709

Environmental Interest/Information System

Washington Facility / Site Identification System (WA-FSIS) provides a means to query and display data maintained by the Washington Department of Ecology. This system contains key information for each facility/site that is currently, or has been, of interest to the Air Quality, Dam Safety, Hazardous Waste, Toxics Cleanup, and Water Quality Programs.

RCRAInfo is a national information system that supports the Resource Conservation and Recovery Act (RCRA) program through the tracking of events and activities related to facilities that generate, transport, and treat, store, or dispose of hazardous waste. RCRAInfo allows RCRA program staff to track the notification, permit, compliance, and corrective action activities required under RCRA.

HAZARDOUS WASTE BIENNIAL REPORTER

WA MANIFEST:

Facility Site ID Number: 77774779
EPA ID: WAD988483384
NAICS: 562910
SWC Desc: Not reported
FWC Desc: D008 - Lead
Form Comm: Not reported
Data Year: Not reported
Permit by Rule: FALSE

Map ID
Direction
Distance
Elevation

MAP FINDINGS

Site

Database(s)

EDR ID Number
EPA ID Number

(Continued)

1000658687

Treatment by Generator: FALSE
Mixed radioactive waste: FALSE
Importer of hazardous waste: FALSE
Immediate recycler: FALSE
Treatment/Storage/Disposal/Recycling Facility: FALSE
Generator of dangerous fuel waste: FALSE
Generator marketing to burner: FALSE
Other marketers (i.e., blender, distributor, etc.): FALSE
Utility boiler burner: FALSE
Industry boiler burner: FALSE
Industrial Furnace: FALSE
Smelter defferal: FALSE
Universal waste - batteries - generate: FALSE
Universal waste - thermostats - generate: FALSE
Universal waste - mercury - generate: FALSE
Universal waste - lamps - generate: FALSE
Universal waste - batteries - accumulate: FALSE
Universal waste - thermostats - accumulate: FALSE
Universal waste - mercury - accumulate: FALSE
Universal waste - lamps - accumulate: FALSE
Destination Facility for Universal Waste: FALSE
Off-specification used oil burner - utility boiler: FALSE
Off-specification used oil burner - industrial boiler: FALSE
Off-specification used oil burner - industrial furnace: FALSE
Tax Reg #: N/A
Business Type: Remediation
Mail Name: Chevron Products Company
Mail addr line1: PO Box 6004
Mail city,st,zip: San Ramon, CA 94583-2324
Mail country: UNITED STATES
Legal org name: Cheveron Products Company
Legal org type: Private
Legal addr line1: PO Box 6004
Legal city,st,zip: San Ramon, CA 94583-2324
Legal country: UNITED STATES
Legal phone nbr: (925)842-5931
Legal effective date: 05/02/1996
Land org name: Chevron Products Company
Land org type: Private
Land person name: Not reported
Land addr line1: PO Box 6004
Land city,st,zip: San Ramon, CA 94583-2324
Land country: UNITED STATES
Land phone nbr: (925)842-5931
Operator org name: Chevron Products Co
Operator org type: Private
Operator addr line1: PO Box 6004
Operator city,st,zip: San Ramon, CA 94583-2324
Operator country: UNITED STATES
Operator phone nbr: (925)842-5931
Operator effective date: 05/01/2001
Site contact name: Kathy Norris-Slusher
Site contact addr line1: PO Box 6004
Site Contact City/State/ Zip: San Ramon, CA 94583-2324
Site Contact Country: UNITED STATES
Site Contact Phone #: (925)842-5931
Site Contact EMail: KNorris@chevrontexaco.com

Map ID
Direction
Distance
Elevation

MAP FINDINGS

Site

Database(s)

EDR ID Number
EPA ID Number

(Continued)

1000658687

Form Contact NAME: Kathy L Norris-Slusher
Form Contact ADDR LINE1: PO Box 6004
Form Contact City,ST,Zip: San Ramon, CA 94583-2324
Form Contact Country: UNITED STATES
Form Contact Phone #: (925)842-5931
Form Contact EMail: KNorris@chevron.com
Gen Status CD: SQG
Monthly Generation: FALSE
Batch Generation: FALSE
One Time Generation: FALSE
Transport Own Waste: FALSE
Tranports Other Waste: FALSE
Recycler Onsite: FALSE
Transfer Facility: FALSE
Other Exemption: Not reported
UW Battery Gen: FALSE
Used Oil Transporter: FALSE
Used Oil Transfer Facility: FALSE
Used Oil Processor: FALSE
Used Oil Refiner: FALSE
Used Oil Fuel Marketer Directs Shipments: FALSE
Used Oil Fuel Marketer Meets Specs: FALSE

Waste Streams Generated:

Facility ID: 77774779
Data Year: 2008
Description: SOIL/GROUNDWATER REMEDIATION SYSTEM
Mix: False
Reported Qty: 900 LB
Kilo Qty: 408.24000702172816
Density No: 0
Density Qty: Not reported

Facility ID: 77774779
Data Year: Not reported
Description: Leaded Gasoline/Diesel
Mix: No
Reported Qty: 835 LB
Kilo Qty: 378.756006514603
Density No: 0
Density Qty: Not reported

Facility ID: 77774779
Data Year: Not reported
Description: Spent Liquid Phase Activated Carbon
Mix: No
Reported Qty: 4000 LB
Kilo Qty: 1814.40003120768
Density No: 0
Density Qty: Not reported

Facility ID: 77774779
Data Year: Not reported
Description: Water and Gasoline mixture
Mix: No
Reported Qty: 50 LB
Kilo Qty: 22.680000390096

Map ID
Direction
Distance
Elevation

MAP FINDINGS

Site

Database(s)

EDR ID Number
EPA ID Number

(Continued)

1000658687

Density No: 0
Density Qty: Not reported

Shipments Sent:

Facility ID: 77774779
Data Year: 2008
Shipment sent data: 5/15/2008
Reported Qty: 900 LB
Kilo Qty: 408.240007021728

Facility ID: 77774779
Data Year: Not reported
Shipment sent data: 6/1/2007
Reported Qty: 835 LB
Kilo Qty: 378.756006514603

Facility ID: 77774779
Data Year: Not reported
Shipment sent data: 8/3/2007
Reported Qty: 2000 LB
Kilo Qty: 907.20001560384

Facility ID: 77774779
Data Year: Not reported
Shipment sent data: 6/1/2007
Reported Qty: 2000 LB
Kilo Qty: 907.20001560384

Waste Stream Comments:

Facility ID: 77774779
Data Year: 2007
Comments: Remediation Site

Facility ID: 77774779
Data Year: 2007
Comments: carbon

Facility ID: 77774779
Data Year: 2007
Comments: carbon

Facility ID: 77774779
Data Year: 2007
Comments: Remediation Site

Facility ID: 77774779
Data Year: 2008
Comments: Leaded Gasoline/Diesel from Groundwater remediation system

Facility Site ID Number: 77774779
EPA ID: WAD988483384
NAICS: 562910
SWC Desc: Not reported
FWC Desc: D008 - Lead
Form Comm: Not reported

Map ID
Direction
Distance
Elevation

MAP FINDINGS

Site

Database(s)

EDR ID Number
EPA ID Number

(Continued)

1000658687

Data Year: Not reported
Permit by Rule: No
Treatment by Generator: No
Mixed radioactive waste: No
Importer of hazardous waste: No
Immediate recycler: No
Treatment/Storage/Disposal/Recycling Facility: No
Generator of dangerous fuel waste: No
Generator marketing to burner: No
Other marketers (i.e., blender, distributor, etc.): No
Utility boiler burner: No
Industry boiler burner: No
Industrial Furnace: No
Smelter deferral: No
Universal waste - batteries - generate: No
Universal waste - thermostats - generate: No
Universal waste - mercury - generate: No
Universal waste - lamps - generate: No
Universal waste - batteries - accumulate: No
Universal waste - thermostats - accumulate: No
Universal waste - mercury - accumulate: No
Universal waste - lamps - accumulate: No
Destination Facility for Universal Waste: No
Off-specification used oil burner - utility boiler: No
Off-specification used oil burner - industrial boiler: No
Off-specification used oil burner - industrial furnace: No
Tax Reg #: N/A
Business Type: Remediation
Mail Name: Chevron Products Company
Mail addr line1: PO Box 6004
Mail city,st,zip: San Ramon, CA 94583-2324
Mail country: UNITED STATES
Legal org name: Cheveron Products Company
Legal org type: Private
Legal addr line1: PO Box 6004
Legal city,st,zip: San Ramon, CA 94583-2324
Legal country: UNITED STATES
Legal phone nbr: (925)842-5931
Legal effective date: 05/02/1996
Land org name: Chevron Products Company
Land org type: Private
Land person name: Not reported
Land addr line1: PO Box 6004
Land city,st,zip: San Ramon, CA 94583-2324
Land country: UNITED STATES
Land phone nbr: (925)842-5931
Operator org name: Chevron Products Co
Operator org type: Private
Operator addr line1: PO Box 6004
Operator city,st,zip: San Ramon, CA 94583-2324
Operator country: UNITED STATES
Operator phone nbr: (925)842-5931
Operator effective date: 05/01/2001
Site contact name: Kathy Norris
Site contact addr line1: PO Box 6004
Site Contact City/State/ Zip: San Ramon, CA 94583-2324
Site Contact Country: UNITED STATES

Map ID
Direction
Distance
Elevation

MAP FINDINGS

Site

Database(s)

EDR ID Number
EPA ID Number

(Continued)

1000658687

Site Contact Phone #: (925)842-5931
Site Contact EMail: KNorris@chevrontexaco.com
Form Contact NAME: Diane C Aven
Form Contact ADDR LINE1: PO Box 6004
Form Contact City,ST,Zip: San Ramon, CA 94583-2324
Form Contact Country: UNITED STATES
Form Contact Phone #: (925)842-3426
Form Contact EMail: aven@chevron.com
Gen Status CD: MQG
Monthly Generation: No
Batch Generation: Yes
One Time Generation: No
Transport Own Waste: No
Tranports Other Waste: No
Recycler Onsite: No
Transfer Facility: No
Other Exemption: Not reported
UW Battery Gen: No
Used Oil Transporter: No
Used Oil Transfer Facility: No
Used Oil Processor: No
Used Oil Refiner: No
Used Oil Fuel Marketer Directs Shipments: No
Used Oil Fuel Marketer Meets Specs: No

Waste Streams Generated:

Facility ID: 77774779
Data Year: 2008
Description: SOIL/GROUNDWATER REMEDIATION SYSTEM
Mix: False
Reported Qty: 900 LB
Kilo Qty: 408.24000702172816
Density No: 0
Density Qty: Not reported

Facility ID: 77774779
Data Year: Not reported
Description: Leaded Gasoline/Diesel
Mix: No
Reported Qty: 835 LB
Kilo Qty: 378.756006514603
Density No: 0
Density Qty: Not reported

Facility ID: 77774779
Data Year: Not reported
Description: Spent Liquid Phase Activated Carbon
Mix: No
Reported Qty: 4000 LB
Kilo Qty: 1814.40003120768
Density No: 0
Density Qty: Not reported

Facility ID: 77774779
Data Year: Not reported
Description: Water and Gasoline mixture
Mix: No

Map ID
Direction
Distance
Elevation

MAP FINDINGS

Site

Database(s)

EDR ID Number
EPA ID Number

(Continued)

1000658687

Reported Qty: 50 LB
Kilo Qty: 22.680000390096
Density No: 0
Density Qty: Not reported

Shipments Sent:

Facility ID: 77774779
Data Year: 2008
Shipment sent data: 5/15/2008
Reported Qty: 900 LB
Kilo Qty: 408.240007021728

Facility ID: 77774779
Data Year: Not reported
Shipment sent data: 6/1/2007
Reported Qty: 835 LB
Kilo Qty: 378.756006514603

Facility ID: 77774779
Data Year: Not reported
Shipment sent data: 8/3/2007
Reported Qty: 2000 LB
Kilo Qty: 907.20001560384

Facility ID: 77774779
Data Year: Not reported
Shipment sent data: 6/1/2007
Reported Qty: 2000 LB
Kilo Qty: 907.20001560384

Waste Stream Comments:

Facility ID: 77774779
Data Year: 2007
Comments: Remediation Site

Facility ID: 77774779
Data Year: 2007
Comments: carbon

Facility ID: 77774779
Data Year: 2007
Comments: carbon

Facility ID: 77774779
Data Year: 2007
Comments: Remediation Site

Facility ID: 77774779
Data Year: 2008
Comments: Leaded Gasoline/Diesel from Groundwater remediation system

Facility Site ID Number: 77774779
EPA ID: WAD988483384
NAICS: 562910
SWC Desc: Not reported

Map ID
Direction
Distance
Elevation

MAP FINDINGS

Site

Database(s)

EDR ID Number
EPA ID Number

(Continued)

1000658687

FWC Desc: Not reported
Form Comm: Not reported
Data Year: 2013
Permit by Rule: False
Treatment by Generator: False
Mixed radioactive waste: False
Importer of hazardous waste: False
Immediate recycler: False
Treatment/Storage/Disposal/Recycling Facility: False
Generator of dangerous fuel waste: False
Generator marketing to burner: False
Other marketers (i.e., blender, distributor, etc.): False
Utility boiler burner: False
Industry boiler burner: False
Industrial Furnace: False
Smelter deferral: False
Universal waste - batteries - generate: False
Universal waste - thermostats - generate: False
Universal waste - mercury - generate: False
Universal waste - lamps - generate: False
Universal waste - batteries - accumulate: False
Universal waste - thermostats - accumulate: False
Universal waste - mercury - accumulate: False
Universal waste - lamps - accumulate: False
Destination Facility for Universal Waste: False
Off-specification used oil burner - utility boiler: False
Off-specification used oil burner - industrial boiler: False
Off-specification used oil burner - industrial furnace: False
Tax Reg #: 409018069
Business Type: Remediation
Mail Name: Chevron Products Company
Mail addr line1: PO Box 6004
Mail city,st,zip: San Ramon, CA 94583-2324
Mail country: UNITED STATES
Legal org name: Cheveron Products Company
Legal org type: Private
Legal addr line1: PO Box 6004
Legal city,st,zip: San Ramon, CA 94583-2324
Legal country: UNITED STATES
Legal phone nbr: 877-386-6044
Legal effective date: 05/02/1996
Land org name: Chevron Products Company
Land org type: Private
Land person name: Not reported
Land addr line1: PO Box 6004
Land city,st,zip: San Ramon, CA 94583-2324
Land country: UNITED STATES
Land phone nbr: 877-386-6044
Operator org name: Chevron Products Co
Operator org type: Private
Operator addr line1: PO Box 6004
Operator city,st,zip: San Ramon, CA 94583-2324
Operator country: UNITED STATES
Operator phone nbr: 877-386-6044
Operator effective date: 05/01/2001
Site contact name: Kathy Norris
Site contact addr line1: PO Box 6004

Map ID
Direction
Distance
Elevation

MAP FINDINGS

Site

Database(s)

EDR ID Number
EPA ID Number

(Continued)

1000658687

Site Contact City/State/ Zip: San Ramon, CA 94583-2324
Site Contact Country: UNITED STATES
Site Contact Phone #: 877-386-6044
Site Contact EMail: NAWTDesk@chevron.com
Form Contact NAME: Kathy Norris
Form Contact ADDR LINE1: PO Box 6004
Form Contact City,ST,Zip: San Ramon, CA 94583-2324
Form Contact Country: UNITED STATES
Form Contact Phone #: 877-386-6044
Form Contact EMail: NAWTDesk@chevron.com
Gen Status CD: XQG
Monthly Generation: False
Batch Generation: False
One Time Generation: False
Transport Own Waste: False
Tranports Other Waste: False
Recycler Onsite: False
Transfer Facility: False
Other Exemption: Not reported
UW Battery Gen: False
Used Oil Transporter: False
Used Oil Transfer Facility: False
Used Oil Processor: False
Used Oil Refiner: False
Used Oil Fuel Marketer Directs Shipments: False
Used Oil Fuel Marketer Meets Specs: False

Waste Streams Generated:

Facility ID: 77774779
Data Year: 2008
Description: SOIL/GROUNDWATER REMEDIATION SYSTEM
Mix: False
Reported Qty: 900 LB
Kilo Qty: 408.24000702172816
Density No: 0
Density Qty: Not reported

Facility ID: 77774779
Data Year: Not reported
Description: Leaded Gasoline/Diesel
Mix: No
Reported Qty: 835 LB
Kilo Qty: 378.756006514603
Density No: 0
Density Qty: Not reported

Facility ID: 77774779
Data Year: Not reported
Description: Spent Liquid Phase Activated Carbon
Mix: No
Reported Qty: 4000 LB
Kilo Qty: 1814.40003120768
Density No: 0
Density Qty: Not reported

Facility ID: 77774779
Data Year: Not reported

Map ID
Direction
Distance
Elevation

MAP FINDINGS

Site

Database(s)

EDR ID Number
EPA ID Number

(Continued)

1000658687

Description: Water and Gasoline mixture
Mix: No
Reported Qty: 50 LB
Kilo Qty: 22.680000390096
Density No: 0
Density Qty: Not reported

Shipments Sent:

Facility ID: 77774779
Data Year: 2008
Shipment sent data: 5/15/2008
Reported Qty: 900 LB
Kilo Qty: 408.240007021728

Facility ID: 77774779
Data Year: Not reported
Shipment sent data: 6/1/2007
Reported Qty: 835 LB
Kilo Qty: 378.756006514603

Facility ID: 77774779
Data Year: Not reported
Shipment sent data: 8/3/2007
Reported Qty: 2000 LB
Kilo Qty: 907.20001560384

Facility ID: 77774779
Data Year: Not reported
Shipment sent data: 6/1/2007
Reported Qty: 2000 LB
Kilo Qty: 907.20001560384

Waste Stream Comments:

Facility ID: 77774779
Data Year: 2007
Comments: Remediation Site

Facility ID: 77774779
Data Year: 2007
Comments: carbon

Facility ID: 77774779
Data Year: 2007
Comments: carbon

Facility ID: 77774779
Data Year: 2007
Comments: Remediation Site

Facility ID: 77774779
Data Year: 2008
Comments: Leaded Gasoline/Diesel from Groundwater remediation system

Facility Site ID Number: 77774779
EPA ID: WAD988483384

Map ID
Direction
Distance
Elevation

MAP FINDINGS

Site

Database(s)

EDR ID Number
EPA ID Number

(Continued)

1000658687

NAICS: 562910
SWC Desc: Not reported
FWC Desc: Not reported
Form Comm: Not reported
Data Year: 2014
Permit by Rule: False
Treatment by Generator: False
Mixed radioactive waste: False
Importer of hazardous waste: False
Immediate recycler: False
Treatment/Storage/Disposal/Recycling Facility: False
Generator of dangerous fuel waste: False
Generator marketing to burner: False
Other marketers (i.e., blender, distributor, etc.): False
Utility boiler burner: False
Industry boiler burner: False
Industrial Furnace: False
Smelter deferral: False
Universal waste - batteries - generate: False
Universal waste - thermostats - generate: False
Universal waste - mercury - generate: False
Universal waste - lamps - generate: False
Universal waste - batteries - accumulate: False
Universal waste - thermostats - accumulate: False
Universal waste - mercury - accumulate: False
Universal waste - lamps - accumulate: False
Destination Facility for Universal Waste: False
Off-specification used oil burner - utility boiler: False
Off-specification used oil burner - industrial boiler: False
Off-specification used oil burner - industrial furnace: False
Tax Reg #: 409018069
Business Type: Remediation
Mail Name: Chevron Products Company
Mail addr line1: PO Box 6004
Mail city,st,zip: San Ramon, CA 94583-2324
Mail country: UNITED STATES
Legal org name: Cheveron Products Company
Legal org type: Private
Legal addr line1: PO Box 6004
Legal city,st,zip: San Ramon, CA 94583-2324
Legal country: UNITED STATES
Legal phone nbr: 877-386-6044
Legal effective date: 05/02/1996
Land org name: Chevron Products Company
Land org type: Private
Land person name: Not reported
Land addr line1: PO Box 6004
Land city,st,zip: San Ramon, CA 94583-2324
Land country: UNITED STATES
Land phone nbr: 877-386-6044
Operator org name: Chevron Products Co
Operator org type: Private
Operator addr line1: PO Box 6004
Operator city,st,zip: San Ramon, CA 94583-2324
Operator country: UNITED STATES
Operator phone nbr: 877-386-6044
Operator effective date: 05/01/2001

Map ID
Direction
Distance
Elevation

MAP FINDINGS

Site

Database(s)

EDR ID Number
EPA ID Number

(Continued)

1000658687

Site contact name: Kathy Norris
Site contact addr line1: PO Box 6004
Site Contact City/State/ Zip: San Ramon, CA 94583-2324
Site Contact Country: UNITED STATES
Site Contact Phone #: 877-386-6044
Site Contact EMail: NAWTDesk@chevron.com
Form Contact NAME: Kathy Norris
Form Contact ADDR LINE1: PO Box 6004
Form Contact City,ST,Zip: San Ramon, CA 94583-2324
Form Contact Country: UNITED STATES
Form Contact Phone #: 877-386-6044
Form Contact EMail: NAWTDesk@chevron.com
Gen Status CD: XQG
Monthly Generation: False
Batch Generation: False
One Time Generation: False
Transport Own Waste: False
Tranports Other Waste: False
Recycler Onsite: False
Transfer Facility: False
Other Exemption: Not reported
UW Battery Gen: False
Used Oil Transporter: False
Used Oil Transfer Facility: False
Used Oil Processor: False
Used Oil Refiner: False
Used Oil Fuel Marketer Directs Shipments: False
Used Oil Fuel Marketer Meets Specs: False

Waste Streams Generated:

Facility ID: 77774779
Data Year: 2008
Description: SOIL/GROUNDWATER REMEDIATION SYSTEM
Mix: False
Reported Qty: 900 LB
Kilo Qty: 408.24000702172816
Density No: 0
Density Qty: Not reported

Facility ID: 77774779
Data Year: Not reported
Description: Leaded Gasoline/Diesel
Mix: No
Reported Qty: 835 LB
Kilo Qty: 378.756006514603
Density No: 0
Density Qty: Not reported

Facility ID: 77774779
Data Year: Not reported
Description: Spent Liquid Phase Activated Carbon
Mix: No
Reported Qty: 4000 LB
Kilo Qty: 1814.40003120768
Density No: 0
Density Qty: Not reported

Map ID
Direction
Distance
Elevation

MAP FINDINGS

Site

Database(s)

EDR ID Number
EPA ID Number

(Continued)

1000658687

Facility ID: 77774779
Data Year: Not reported
Description: Water and Gasoline mixture
Mix: No
Reported Qty: 50 LB
Kilo Qty: 22.680000390096
Density No: 0
Density Qty: Not reported

Shipments Sent:

Facility ID: 77774779
Data Year: 2008
Shipment sent data: 5/15/2008
Reported Qty: 900 LB
Kilo Qty: 408.240007021728

Facility ID: 77774779
Data Year: Not reported
Shipment sent data: 6/1/2007
Reported Qty: 835 LB
Kilo Qty: 378.756006514603

Facility ID: 77774779
Data Year: Not reported
Shipment sent data: 8/3/2007
Reported Qty: 2000 LB
Kilo Qty: 907.20001560384

Facility ID: 77774779
Data Year: Not reported
Shipment sent data: 6/1/2007
Reported Qty: 2000 LB
Kilo Qty: 907.20001560384

Waste Stream Comments:

Facility ID: 77774779
Data Year: 2007
Comments: Remediation Site

Facility ID: 77774779
Data Year: 2007
Comments: carbon

Facility ID: 77774779
Data Year: 2007
Comments: carbon

Facility ID: 77774779
Data Year: 2007
Comments: Remediation Site

Facility ID: 77774779
Data Year: 2008
Comments: Leaded Gasoline/Diesel from Groundwater remediation system

Map ID
Direction
Distance
Elevation

MAP FINDINGS

Site

Database(s)

EDR ID Number
EPA ID Number

(Continued)

1000658687

Facility Site ID Number: 7774779
EPA ID: WAD988483384
NAICS: 562910
SWC Desc: Not reported
FWC Desc: Not reported
Form Comm: Not reported
Data Year: 2008
Permit by Rule: False
Treatment by Generator: False
Mixed radioactive waste: False
Importer of hazardous waste: False
Immediate recycler: False
Treatment/Storage/Disposal/Recycling Facility: False
Generator of dangerous fuel waste: False
Generator marketing to burner: False
Other marketers (i.e., blender, distributor, etc.): False
Utility boiler burner: False
Industry boiler burner: False
Industrial Furnace: False
Smelter deferral: False
Universal waste - batteries - generate: False
Universal waste - thermostats - generate: False
Universal waste - mercury - generate: False
Universal waste - lamps - generate: False
Universal waste - batteries - accumulate: False
Universal waste - thermostats - accumulate: False
Universal waste - mercury - accumulate: False
Universal waste - lamps - accumulate: False
Destination Facility for Universal Waste: False
Off-specification used oil burner - utility boiler: False
Off-specification used oil burner - industrial boiler: False
Off-specification used oil burner - industrial furnace: False
Tax Reg #: N/A
Business Type: Remediation
Mail Name: Chevron Products Company
Mail addr line1: PO Box 6004
Mail city,st,zip: San Ramon, CA 94583-2324
Mail country: UNITED STATES
Legal org name: Cheveron Products Company
Legal org type: Private
Legal addr line1: PO Box 6004
Legal city,st,zip: San Ramon, CA 94583-2324
Legal country: UNITED STATES
Legal phone nbr: (925)842-5931
Legal effective date: 05/02/1996
Land org name: Chevron Products Company
Land org type: Private
Land person name: Not reported
Land addr line1: PO Box 6004
Land city,st,zip: San Ramon, CA 94583-2324
Land country: UNITED STATES
Land phone nbr: (925)842-5931
Operator org name: Chevron Products Co
Operator org type: Private
Operator addr line1: PO Box 6004
Operator city,st,zip: San Ramon, CA 94583-2324
Operator country: UNITED STATES

Map ID
Direction
Distance
Elevation

MAP FINDINGS

Site

Database(s)

EDR ID Number
EPA ID Number

(Continued)

1000658687

Operator phone nbr: (925)842-5931
Operator effective date: 05/01/2001
Site contact name: Kathy Norris-Slusher
Site contact addr line1: PO Box 6004
Site Contact City/State/ Zip: San Ramon, CA 94583-2324
Site Contact Country: UNITED STATES
Site Contact Phone #: (925)842-5931
Site Contact EMail: NAWTDesk@chevron.com
Form Contact NAME: Kathy L Norris-Slusher
Form Contact ADDR LINE1: PO Box 6004
Form Contact City,ST,Zip: San Ramon, CA 94583-2324
Form Contact Country: UNITED STATES
Form Contact Phone #: (925)842-5931
Form Contact EMail: NAWTDesk@chevron.com
Gen Status CD: MQG
Monthly Generation: False
Batch Generation: False
One Time Generation: False
Transport Own Waste: False
Tranports Other Waste: False
Recycler Onsite: False
Transfer Facility: False
Other Exemption: Not reported
UW Battery Gen: False
Used Oil Transporter: False
Used Oil Transfer Facility: False
Used Oil Processor: False
Used Oil Refiner: False
Used Oil Fuel Marketer Directs Shipments: False
Used Oil Fuel Marketer Meets Specs: False

Waste Streams Generated:

Facility ID: 77774779
Data Year: 2008
Description: SOIL/GROUNDWATER REMEDIATION SYSTEM
Mix: False
Reported Qty: 900 LB
Kilo Qty: 408.24000702172816
Density No: 0
Density Qty: Not reported

Facility ID: 77774779
Data Year: Not reported
Description: Leaded Gasoline/Diesel
Mix: No
Reported Qty: 835 LB
Kilo Qty: 378.756006514603
Density No: 0
Density Qty: Not reported

Facility ID: 77774779
Data Year: Not reported
Description: Spent Liquid Phase Activated Carbon
Mix: No
Reported Qty: 4000 LB
Kilo Qty: 1814.40003120768
Density No: 0

Map ID
Direction
Distance
Elevation

MAP FINDINGS

Site

Database(s)

EDR ID Number
EPA ID Number

(Continued)

1000658687

Density Qty: Not reported
Facility ID: 77774779
Data Year: Not reported
Description: Water and Gasoline mixture
Mix: No
Reported Qty: 50 LB
Kilo Qty: 22.680000390096
Density No: 0
Density Qty: Not reported

Shipments Sent:

Facility ID: 77774779
Data Year: 2008
Shipment sent data: 5/15/2008
Reported Qty: 900 LB
Kilo Qty: 408.240007021728

Facility ID: 77774779
Data Year: Not reported
Shipment sent data: 6/1/2007
Reported Qty: 835 LB
Kilo Qty: 378.756006514603

Facility ID: 77774779
Data Year: Not reported
Shipment sent data: 8/3/2007
Reported Qty: 2000 LB
Kilo Qty: 907.20001560384

Facility ID: 77774779
Data Year: Not reported
Shipment sent data: 6/1/2007
Reported Qty: 2000 LB
Kilo Qty: 907.20001560384

Waste Stream Comments:

Facility ID: 77774779
Data Year: 2007
Comments: Remediation Site

Facility ID: 77774779
Data Year: 2007
Comments: carbon

Facility ID: 77774779
Data Year: 2007
Comments: carbon

Facility ID: 77774779
Data Year: 2007
Comments: Remediation Site

Facility ID: 77774779
Data Year: 2008
Comments: Leaded Gasoline/Diesel from Groundwater remediation system

Map ID
Direction
Distance
Elevation

MAP FINDINGS

Site

Database(s)

EDR ID Number
EPA ID Number

(Continued)

1000658687

Facility Site ID Number: 77774779
EPA ID: WAD988483384
NAICS: 562910
SWC Desc: Not reported
FWC Desc: Not reported
Form Comm: Not reported
Data Year: 2015
Permit by Rule: False
Treatment by Generator: False
Mixed radioactive waste: False
Importer of hazardous waste: False
Immediate recycler: False
Treatment/Storage/Disposal/Recycling Facility: False
Generator of dangerous fuel waste: False
Generator marketing to burner: False
Other marketers (i.e., blender, distributor, etc.): False
Utility boiler burner: False
Industry boiler burner: False
Industrial Furnace: False
Smelter deferral: False
Universal waste - batteries - generate: False
Universal waste - thermostats - generate: False
Universal waste - mercury - generate: False
Universal waste - lamps - generate: False
Universal waste - batteries - accumulate: False
Universal waste - thermostats - accumulate: False
Universal waste - mercury - accumulate: False
Universal waste - lamps - accumulate: False
Destination Facility for Universal Waste: False
Off-specification used oil burner - utility boiler: False
Off-specification used oil burner - industrial boiler: False
Off-specification used oil burner - industrial furnace: False
Tax Reg #: 409018069
Business Type: Remediation
Mail Name: Chevron Products Company
Mail addr line1: PO Box 6004
Mail city,st,zip: San Ramon, CA 94583-2324
Mail country: UNITED STATES
Legal org name: Cheveron Products Company
Legal org type: Private
Legal addr line1: PO Box 6004
Legal city,st,zip: San Ramon, CA 94583-2324
Legal country: UNITED STATES
Legal phone nbr: 877-386-6044
Legal effective date: 05/02/1996
Land org name: Chevron Products Company
Land org type: Private
Land person name: Not reported
Land addr line1: PO Box 6004
Land city,st,zip: San Ramon, CA 94583-2324
Land country: UNITED STATES
Land phone nbr: 877-386-6044
Operator org name: Chevron Products Co
Operator org type: Private
Operator addr line1: PO Box 6004
Operator city,st,zip: San Ramon, CA 94583-2324
Operator country: UNITED STATES

Map ID
Direction
Distance
Elevation

MAP FINDINGS

Site

Database(s)

EDR ID Number
EPA ID Number

(Continued)

1000658687

Operator phone nbr: 877-386-6044
Operator effective date: 05/01/2001
Site contact name: Waste Desk
Site contact addr line1: PO Box 6004
Site Contact City/State/ Zip: San Ramon, CA 94583-2324
Site Contact Country: UNITED STATES
Site Contact Phone #: 877-386-6044
Site Contact EMail: NAWTDesk@chevron.com
Form Contact NAME: Waste Desk
Form Contact ADDR LINE1: PO Box 6004
Form Contact City,ST,Zip: San Ramon, CA 94583-2324
Form Contact Country: UNITED STATES
Form Contact Phone #: 877-386-6044
Form Contact EMail: NAWTDesk@chevron.com
Gen Status CD: XQG
Monthly Generation: False
Batch Generation: False
One Time Generation: False
Transport Own Waste: False
Tranports Other Waste: False
Recycler Onsite: False
Transfer Facility: False
Other Exemption: Not reported
UW Battery Gen: False
Used Oil Transporter: False
Used Oil Transfer Facility: False
Used Oil Processor: False
Used Oil Refiner: False
Used Oil Fuel Marketer Directs Shipments: False
Used Oil Fuel Marketer Meets Specs: False

Waste Streams Generated:

Facility ID: 77774779
Data Year: 2008
Description: SOIL/GROUNDWATER REMEDIATION SYSTEM
Mix: False
Reported Qty: 900 LB
Kilo Qty: 408.24000702172816
Density No: 0
Density Qty: Not reported

Facility ID: 77774779
Data Year: Not reported
Description: Leaded Gasoline/Diesel
Mix: No
Reported Qty: 835 LB
Kilo Qty: 378.756006514603
Density No: 0
Density Qty: Not reported

Facility ID: 77774779
Data Year: Not reported
Description: Spent Liquid Phase Activated Carbon
Mix: No
Reported Qty: 4000 LB
Kilo Qty: 1814.40003120768
Density No: 0

Map ID
Direction
Distance
Elevation

MAP FINDINGS

Site

Database(s)

EDR ID Number
EPA ID Number

(Continued)

1000658687

Density Qty: Not reported

Facility ID: 77774779
Data Year: Not reported
Description: Water and Gasoline mixture
Mix: No
Reported Qty: 50 LB
Kilo Qty: 22.680000390096
Density No: 0
Density Qty: Not reported

Shipments Sent:

Facility ID: 77774779
Data Year: 2008
Shipment sent data: 5/15/2008
Reported Qty: 900 LB
Kilo Qty: 408.240007021728

Facility ID: 77774779
Data Year: Not reported
Shipment sent data: 6/1/2007
Reported Qty: 835 LB
Kilo Qty: 378.756006514603

Facility ID: 77774779
Data Year: Not reported
Shipment sent data: 8/3/2007
Reported Qty: 2000 LB
Kilo Qty: 907.20001560384

Facility ID: 77774779
Data Year: Not reported
Shipment sent data: 6/1/2007
Reported Qty: 2000 LB
Kilo Qty: 907.20001560384

Waste Stream Comments:

Facility ID: 77774779
Data Year: 2007
Comments: Remediation Site

Facility ID: 77774779
Data Year: 2007
Comments: carbon

Facility ID: 77774779
Data Year: 2007
Comments: carbon

Facility ID: 77774779
Data Year: 2007
Comments: Remediation Site

Facility ID: 77774779
Data Year: 2008
Comments: Leaded Gasoline/Diesel from Groundwater remediation system

Map ID
Direction
Distance
Elevation

MAP FINDINGS

Site

Database(s)

EDR ID Number
EPA ID Number

(Continued)

1000658687

Facility Site ID Number: 77774779
EPA ID: WAD988483384
NAICS: 562910
SWC Desc: Not reported
FWC Desc: Not reported
Form Comm: Not reported
Data Year: 2012
Permit by Rule: False
Treatment by Generator: False
Mixed radioactive waste: False
Importer of hazardous waste: False
Immediate recycler: False
Treatment/Storage/Disposal/Recycling Facility: False
Generator of dangerous fuel waste: False
Generator marketing to burner: False
Other marketers (i.e., blender, distributor, etc.): False
Utility boiler burner: False
Industry boiler burner: False
Industrial Furnace: False
Smelter defferal: False
Universal waste - batteries - generate: False
Universal waste - thermostats - generate: False
Universal waste - mercury - generate: False
Universal waste - lamps - generate: False
Universal waste - batteries - accumulate: False
Universal waste - thermostats - accumulate: False
Universal waste - mercury - accumulate: False
Universal waste - lamps - accumulate: False
Destination Facility for Universal Waste: False
Off-specification used oil burner - utility boiler: False
Off-specification used oil burner - industrial boiler: False
Off-specification used oil burner - industrial furnace: False
Tax Reg #: 409018069
Business Type: Remediation
Mail Name: Chevron Products Company
Mail addr line1: PO Box 6004
Mail city,st,zip: San Ramon, CA 94583-2324
Mail country: UNITED STATES
Legal org name: Cheveron Products Company
Legal org type: Private
Legal addr line1: PO Box 6004
Legal city,st,zip: San Ramon, CA 94583-2324
Legal country: UNITED STATES
Legal phone nbr: 877-386-6044
Legal effective date: 05/02/1996
Land org name: Chevron Products Company
Land org type: Private
Land person name: Not reported
Land addr line1: PO Box 6004
Land city,st,zip: San Ramon, CA 94583-2324
Land country: UNITED STATES
Land phone nbr: 877-386-6044
Operator org name: Chevron Products Co
Operator org type: Private
Operator addr line1: PO Box 6004
Operator city,st,zip: San Ramon, CA 94583-2324
Operator country: UNITED STATES

Map ID
Direction
Distance
Elevation

MAP FINDINGS

Site

Database(s)

EDR ID Number
EPA ID Number

(Continued)

1000658687

Operator phone nbr: 877-386-6044
Operator effective date: 05/01/2001
Site contact name: Kathy Norris
Site contact addr line1: PO Box 6004
Site Contact City/State/ Zip: San Ramon, CA 94583-2324
Site Contact Country: UNITED STATES
Site Contact Phone #: 877-386-6044
Site Contact EMail: NAWTDesk@chevron.com
Form Contact NAME: Kathy Norris
Form Contact ADDR LINE1: PO Box 6004
Form Contact City,ST,Zip: San Ramon, CA 94583-2324
Form Contact Country: UNITED STATES
Form Contact Phone #: 877-386-6044
Form Contact EMail: NAWTDesk@chevron.com
Gen Status CD: XQG
Monthly Generation: False
Batch Generation: False
One Time Generation: False
Transport Own Waste: False
Tranports Other Waste: False
Recycler Onsite: False
Transfer Facility: False
Other Exemption: Not reported
UW Battery Gen: False
Used Oil Transporter: False
Used Oil Transfer Facility: False
Used Oil Processor: False
Used Oil Refiner: False
Used Oil Fuel Marketer Directs Shipments: False
Used Oil Fuel Marketer Meets Specs: False

Waste Streams Generated:

Facility ID: 77774779
Data Year: 2008
Description: SOIL/GROUNDWATER REMEDIATION SYSTEM
Mix: False
Reported Qty: 900 LB
Kilo Qty: 408.24000702172816
Density No: 0
Density Qty: Not reported

Facility ID: 77774779
Data Year: Not reported
Description: Leaded Gasoline/Diesel
Mix: No
Reported Qty: 835 LB
Kilo Qty: 378.756006514603
Density No: 0
Density Qty: Not reported

Facility ID: 77774779
Data Year: Not reported
Description: Spent Liquid Phase Activated Carbon
Mix: No
Reported Qty: 4000 LB
Kilo Qty: 1814.40003120768
Density No: 0

Map ID
Direction
Distance
Elevation

MAP FINDINGS

Site

Database(s)

EDR ID Number
EPA ID Number

(Continued)

1000658687

Density Qty: Not reported
Facility ID: 77774779
Data Year: Not reported
Description: Water and Gasoline mixture
Mix: No
Reported Qty: 50 LB
Kilo Qty: 22.680000390096
Density No: 0
Density Qty: Not reported

Shipments Sent:

Facility ID: 77774779
Data Year: 2008
Shipment sent data: 5/15/2008
Reported Qty: 900 LB
Kilo Qty: 408.240007021728

Facility ID: 77774779
Data Year: Not reported
Shipment sent data: 6/1/2007
Reported Qty: 835 LB
Kilo Qty: 378.756006514603

Facility ID: 77774779
Data Year: Not reported
Shipment sent data: 8/3/2007
Reported Qty: 2000 LB
Kilo Qty: 907.20001560384

Facility ID: 77774779
Data Year: Not reported
Shipment sent data: 6/1/2007
Reported Qty: 2000 LB
Kilo Qty: 907.20001560384

Waste Stream Comments:

Facility ID: 77774779
Data Year: 2007
Comments: Remediation Site

Facility ID: 77774779
Data Year: 2007
Comments: carbon

Facility ID: 77774779
Data Year: 2007
Comments: carbon

Facility ID: 77774779
Data Year: 2007
Comments: Remediation Site

Facility ID: 77774779
Data Year: 2008
Comments: Leaded Gasoline/Diesel from Groundwater remediation system

Map ID
Direction
Distance
Elevation

MAP FINDINGS

Site

Database(s)

EDR ID Number
EPA ID Number

(Continued)

1000658687

Facility Site ID Number: 77774779
EPA ID: WAD988483384
NAICS: 562910
SWC Desc: Not reported
FWC Desc: Not reported
Form Comm: Not reported
Data Year: 2010
Permit by Rule: False
Treatment by Generator: False
Mixed radioactive waste: False
Importer of hazardous waste: False
Immediate recycler: False
Treatment/Storage/Disposal/Recycling Facility: False
Generator of dangerous fuel waste: False
Generator marketing to burner: False
Other marketers (i.e., blender, distributor, etc.): False
Utility boiler burner: False
Industry boiler burner: False
Industrial Furnace: False
Smelter deferral: False
Universal waste - batteries - generate: False
Universal waste - thermostats - generate: False
Universal waste - mercury - generate: False
Universal waste - lamps - generate: False
Universal waste - batteries - accumulate: False
Universal waste - thermostats - accumulate: False
Universal waste - mercury - accumulate: False
Universal waste - lamps - accumulate: False
Destination Facility for Universal Waste: False
Off-specification used oil burner - utility boiler: False
Off-specification used oil burner - industrial boiler: False
Off-specification used oil burner - industrial furnace: False
Tax Reg #: 409018069
Business Type: Remediation
Mail Name: Chevron Products Company
Mail addr line1: PO Box 6004
Mail city,st,zip: San Ramon, CA 94583-2324
Mail country: UNITED STATES
Legal org name: Cheveron Products Company
Legal org type: Private
Legal addr line1: PO Box 6004
Legal city,st,zip: San Ramon, CA 94583-2324
Legal country: UNITED STATES
Legal phone nbr: 877-386-6044
Legal effective date: 05/02/1996
Land org name: Chevron Products Company
Land org type: Private
Land person name: Not reported
Land addr line1: PO Box 6004
Land city,st,zip: San Ramon, CA 94583-2324
Land country: UNITED STATES
Land phone nbr: 877-386-6044
Operator org name: Chevron Products Co
Operator org type: Private
Operator addr line1: PO Box 6004
Operator city,st,zip: San Ramon, CA 94583-2324
Operator country: UNITED STATES

Map ID
Direction
Distance
Elevation

MAP FINDINGS

Site

Database(s)

EDR ID Number
EPA ID Number

(Continued)

1000658687

Operator phone nbr: 877-386-6044
Operator effective date: 05/01/2001
Site contact name: Jocko Rodriguez
Site contact addr line1: PO Box 6004
Site Contact City/State/ Zip: San Ramon, CA 94583-2324
Site Contact Country: UNITED STATES
Site Contact Phone #: 877-386-6044
Site Contact EMail: NAWTDesk@chevron.com
Form Contact NAME: Jocko Rodriguez
Form Contact ADDR LINE1: PO Box 6004
Form Contact City,ST,Zip: San Ramon, CA 94583-2324
Form Contact Country: UNITED STATES
Form Contact Phone #: 877-386-6044
Form Contact EMail: NAWTDesk@chevron.com
Gen Status CD: XQG
Monthly Generation: False
Batch Generation: False
One Time Generation: False
Transport Own Waste: False
Tranports Other Waste: False
Recycler Onsite: False
Transfer Facility: False
Other Exemption: Not reported
UW Battery Gen: False
Used Oil Transporter: False
Used Oil Transfer Facility: False
Used Oil Processor: False
Used Oil Refiner: False
Used Oil Fuel Marketer Directs Shipments: False
Used Oil Fuel Marketer Meets Specs: False

Waste Streams Generated:

Facility ID: 77774779
Data Year: 2008
Description: SOIL/GROUNDWATER REMEDIATION SYSTEM
Mix: False
Reported Qty: 900 LB
Kilo Qty: 408.24000702172816
Density No: 0
Density Qty: Not reported

Facility ID: 77774779
Data Year: Not reported
Description: Leaded Gasoline/Diesel
Mix: No
Reported Qty: 835 LB
Kilo Qty: 378.756006514603
Density No: 0
Density Qty: Not reported

Facility ID: 77774779
Data Year: Not reported
Description: Spent Liquid Phase Activated Carbon
Mix: No
Reported Qty: 4000 LB
Kilo Qty: 1814.40003120768
Density No: 0

Map ID
Direction
Distance
Elevation

MAP FINDINGS

Site

Database(s)

EDR ID Number
EPA ID Number

(Continued)

1000658687

Density Qty: Not reported

Facility ID: 77774779
Data Year: Not reported
Description: Water and Gasoline mixture
Mix: No
Reported Qty: 50 LB
Kilo Qty: 22.680000390096
Density No: 0
Density Qty: Not reported

Shipments Sent:

Facility ID: 77774779
Data Year: 2008
Shipment sent data: 5/15/2008
Reported Qty: 900 LB
Kilo Qty: 408.240007021728

Facility ID: 77774779
Data Year: Not reported
Shipment sent data: 6/1/2007
Reported Qty: 835 LB
Kilo Qty: 378.756006514603

Facility ID: 77774779
Data Year: Not reported
Shipment sent data: 8/3/2007
Reported Qty: 2000 LB
Kilo Qty: 907.20001560384

Facility ID: 77774779
Data Year: Not reported
Shipment sent data: 6/1/2007
Reported Qty: 2000 LB
Kilo Qty: 907.20001560384

Waste Stream Comments:

Facility ID: 77774779
Data Year: 2007
Comments: Remediation Site

Facility ID: 77774779
Data Year: 2007
Comments: carbon

Facility ID: 77774779
Data Year: 2007
Comments: carbon

Facility ID: 77774779
Data Year: 2007
Comments: Remediation Site

Facility ID: 77774779
Data Year: 2008
Comments: Leaded Gasoline/Diesel from Groundwater remediation system

Map ID
Direction
Distance
Elevation

MAP FINDINGS

Site

Database(s)

EDR ID Number
EPA ID Number

(Continued)

1000658687

Facility Site ID Number: 77774779
EPA ID: WAD988483384
NAICS: 562910
SWC Desc: Not reported
FWC Desc: D008 - Lead
Form Comm: Not reported
Data Year: Not reported
Permit by Rule: False
Treatment by Generator: False
Mixed radioactive waste: False
Importer of hazardous waste: False
Immediate recycler: False
Treatment/Storage/Disposal/Recycling Facility: False
Generator of dangerous fuel waste: False
Generator marketing to burner: False
Other marketers (i.e., blender, distributor, etc.): False
Utility boiler burner: False
Industry boiler burner: False
Industrial Furnace: False
Smelter deferral: False
Universal waste - batteries - generate: False
Universal waste - thermostats - generate: False
Universal waste - mercury - generate: False
Universal waste - lamps - generate: False
Universal waste - batteries - accumulate: False
Universal waste - thermostats - accumulate: False
Universal waste - mercury - accumulate: False
Universal waste - lamps - accumulate: False
Destination Facility for Universal Waste: False
Off-specification used oil burner - utility boiler: False
Off-specification used oil burner - industrial boiler: False
Off-specification used oil burner - industrial furnace: False
Tax Reg #: N/A
Business Type: Remediation
Mail Name: Chevron Products Company
Mail addr line1: PO Box 6004
Mail city,st,zip: San Ramon, CA 94583-2324
Mail country: UNITED STATES
Legal org name: Cheveron Products Company
Legal org type: Private
Legal addr line1: PO Box 6004
Legal city,st,zip: San Ramon, CA 94583-2324
Legal country: UNITED STATES
Legal phone nbr: (925)842-5931
Legal effective date: 05/02/1996
Land org name: Chevron Products Company
Land org type: Private
Land person name: Not reported
Land addr line1: PO Box 6004
Land city,st,zip: San Ramon, CA 94583-2324
Land country: UNITED STATES
Land phone nbr: (925)842-5931
Operator org name: Chevron Products Co
Operator org type: Private
Operator addr line1: PO Box 6004
Operator city,st,zip: San Ramon, CA 94583-2324
Operator country: UNITED STATES

Map ID
Direction
Distance
Elevation

MAP FINDINGS

Site

Database(s)

EDR ID Number
EPA ID Number

(Continued)

1000658687

Operator phone nbr: (925)842-5931
Operator effective date: 05/01/2001
Site contact name: Kathy Norris-Slusher
Site contact addr line1: PO Box 6004
Site Contact City/State/ Zip: San Ramon, CA 94583-2324
Site Contact Country: UNITED STATES
Site Contact Phone #: (925)842-5931
Site Contact EMail: NAWTDesk@chevron.com
Form Contact NAME: Kathy L Norris-Slusher
Form Contact ADDR LINE1: PO Box 6004
Form Contact City,ST,Zip: San Ramon, CA 94583-2324
Form Contact Country: UNITED STATES
Form Contact Phone #: (925)842-5931
Form Contact EMail: NAWTDesk@chevron.com
Gen Status CD: LQG
Monthly Generation: False
Batch Generation: False
One Time Generation: False
Transport Own Waste: False
Tranports Other Waste: False
Recycler Onsite: False
Transfer Facility: False
Other Exemption: Not reported
UW Battery Gen: False
Used Oil Transporter: False
Used Oil Transfer Facility: False
Used Oil Processor: False
Used Oil Refiner: False
Used Oil Fuel Marketer Directs Shipments: False
Used Oil Fuel Marketer Meets Specs: False

Waste Streams Generated:

Facility ID: 77774779
Data Year: 2008
Description: SOIL/GROUNDWATER REMEDIATION SYSTEM
Mix: False
Reported Qty: 900 LB
Kilo Qty: 408.24000702172816
Density No: 0
Density Qty: Not reported

Facility ID: 77774779
Data Year: Not reported
Description: Leaded Gasoline/Diesel
Mix: No
Reported Qty: 835 LB
Kilo Qty: 378.756006514603
Density No: 0
Density Qty: Not reported

Facility ID: 77774779
Data Year: Not reported
Description: Spent Liquid Phase Activated Carbon
Mix: No
Reported Qty: 4000 LB
Kilo Qty: 1814.40003120768
Density No: 0

Map ID
Direction
Distance
Elevation

MAP FINDINGS

Site

Database(s)

EDR ID Number
EPA ID Number

(Continued)

1000658687

Density Qty: Not reported

Facility ID: 77774779
Data Year: Not reported
Description: Water and Gasoline mixture
Mix: No
Reported Qty: 50 LB
Kilo Qty: 22.680000390096
Density No: 0
Density Qty: Not reported

Shipments Sent:

Facility ID: 77774779
Data Year: 2008
Shipment sent data: 5/15/2008
Reported Qty: 900 LB
Kilo Qty: 408.240007021728

Facility ID: 77774779
Data Year: Not reported
Shipment sent data: 6/1/2007
Reported Qty: 835 LB
Kilo Qty: 378.756006514603

Facility ID: 77774779
Data Year: Not reported
Shipment sent data: 8/3/2007
Reported Qty: 2000 LB
Kilo Qty: 907.20001560384

Facility ID: 77774779
Data Year: Not reported
Shipment sent data: 6/1/2007
Reported Qty: 2000 LB
Kilo Qty: 907.20001560384

Waste Stream Comments:

Facility ID: 77774779
Data Year: 2007
Comments: Remediation Site

Facility ID: 77774779
Data Year: 2007
Comments: carbon

Facility ID: 77774779
Data Year: 2007
Comments: carbon

Facility ID: 77774779
Data Year: 2007
Comments: Remediation Site

Facility ID: 77774779
Data Year: 2008
Comments: Leaded Gasoline/Diesel from Groundwater remediation system

Map ID
Direction
Distance
Elevation

MAP FINDINGS

Site

Database(s)

EDR ID Number
EPA ID Number

(Continued)

1000658687

Facility Site ID Number: 77774779
EPA ID: WAD988483384
NAICS: 562910
SWC Desc: Not reported
FWC Desc: Not reported
Form Comm: Not reported
Data Year: 2009
Permit by Rule: False
Treatment by Generator: False
Mixed radioactive waste: False
Importer of hazardous waste: False
Immediate recycler: False
Treatment/Storage/Disposal/Recycling Facility: False
Generator of dangerous fuel waste: False
Generator marketing to burner: False
Other marketers (i.e., blender, distributor, etc.): False
Utility boiler burner: False
Industry boiler burner: False
Industrial Furnace: False
Smelter defferal: False
Universal waste - batteries - generate: False
Universal waste - thermostats - generate: False
Universal waste - mercury - generate: False
Universal waste - lamps - generate: False
Universal waste - batteries - accumulate: False
Universal waste - thermostats - accumulate: False
Universal waste - mercury - accumulate: False
Universal waste - lamps - accumulate: False
Destination Facility for Universal Waste: False
Off-specification used oil burner - utility boiler: False
Off-specification used oil burner - industrial boiler: False
Off-specification used oil burner - industrial furnace: False
Tax Reg #: 409018069
Business Type: Remediation
Mail Name: Chevron Products Company
Mail addr line1: PO Box 6004
Mail city,st,zip: San Ramon, CA 94583-2324
Mail country: UNITED STATES
Legal org name: Cheveron Products Company
Legal org type: Private
Legal addr line1: PO Box 6004
Legal city,st,zip: San Ramon, CA 94583-2324
Legal country: UNITED STATES
Legal phone nbr: (925)842-5931
Legal effective date: 05/02/1996
Land org name: Chevron Products Company
Land org type: Private
Land person name: Not reported
Land addr line1: PO Box 6004
Land city,st,zip: San Ramon, CA 94583-2324
Land country: UNITED STATES
Land phone nbr: (925)842-5931
Operator org name: Chevron Products Co
Operator org type: Private
Operator addr line1: PO Box 6004
Operator city,st,zip: San Ramon, CA 94583-2324
Operator country: UNITED STATES

Map ID
Direction
Distance
Elevation

MAP FINDINGS

Site

Database(s)
EDR ID Number
EPA ID Number

(Continued)

1000658687

Operator phone nbr: (925)842-5931
Operator effective date: 05/01/2001
Site contact name: Jocko Rodriguez
Site contact addr line1: PO Box 6004
Site Contact City/State/ Zip: San Ramon, CA 94583-2324
Site Contact Country: UNITED STATES
Site Contact Phone #: 925-842-3733
Site Contact EMail: NAWTDesk@chevron.com
Form Contact NAME: Jocko Rodriguez
Form Contact ADDR LINE1: PO Box 6004
Form Contact City,ST,Zip: San Ramon, CA 94583-2324
Form Contact Country: UNITED STATES
Form Contact Phone #: 925-842-3733
Form Contact EMail: NAWTDesk@chevron.com
Gen Status CD: XQG
Monthly Generation: False
Batch Generation: False
One Time Generation: False
Transport Own Waste: False
Tranports Other Waste: False
Recycler Onsite: False
Transfer Facility: False
Other Exemption: Not reported
UW Battery Gen: False
Used Oil Transporter: False
Used Oil Transfer Facility: False
Used Oil Processor: False
Used Oil Refiner: False
Used Oil Fuel Marketer Directs Shipments: False
Used Oil Fuel Marketer Meets Specs: False

Waste Streams Generated:

Facility ID: 77774779
Data Year: 2008
Description: SOIL/GROUNDWATER REMEDIATION SYSTEM
Mix: False
Reported Qty: 900 LB
Kilo Qty: 408.24000702172816
Density No: 0
Density Qty: Not reported

Facility ID: 77774779
Data Year: Not reported
Description: Leaded Gasoline/Diesel
Mix: No
Reported Qty: 835 LB
Kilo Qty: 378.756006514603
Density No: 0
Density Qty: Not reported

Facility ID: 77774779
Data Year: Not reported
Description: Spent Liquid Phase Activated Carbon
Mix: No
Reported Qty: 4000 LB
Kilo Qty: 1814.40003120768
Density No: 0

Map ID
Direction
Distance
Elevation

MAP FINDINGS

Site

Database(s)

EDR ID Number
EPA ID Number

(Continued)

1000658687

Density Qty: Not reported

Facility ID: 77774779
Data Year: Not reported
Description: Water and Gasoline mixture
Mix: No
Reported Qty: 50 LB
Kilo Qty: 22.680000390096
Density No: 0
Density Qty: Not reported

Shipments Sent:

Facility ID: 77774779
Data Year: 2008
Shipment sent data: 5/15/2008
Reported Qty: 900 LB
Kilo Qty: 408.240007021728

Facility ID: 77774779
Data Year: Not reported
Shipment sent data: 6/1/2007
Reported Qty: 835 LB
Kilo Qty: 378.756006514603

Facility ID: 77774779
Data Year: Not reported
Shipment sent data: 8/3/2007
Reported Qty: 2000 LB
Kilo Qty: 907.20001560384

Facility ID: 77774779
Data Year: Not reported
Shipment sent data: 6/1/2007
Reported Qty: 2000 LB
Kilo Qty: 907.20001560384

Waste Stream Comments:

Facility ID: 77774779
Data Year: 2007
Comments: Remediation Site

Facility ID: 77774779
Data Year: 2007
Comments: carbon

Facility ID: 77774779
Data Year: 2007
Comments: carbon

Facility ID: 77774779
Data Year: 2007
Comments: Remediation Site

Facility ID: 77774779
Data Year: 2008
Comments: Leaded Gasoline/Diesel from Groundwater remediation system

Map ID
 Direction
 Distance
 Elevation

MAP FINDINGS

Site

Database(s)

EDR ID Number
 EPA ID Number

(Continued)

1000658687

ECHO:

Envid: 1000658687
 Registry ID: 110005358709
 DFR URL: http://echo.epa.gov/detailed_facility_report?fid=110005358709

320
ESE
1/2-1
0.656 mi.
3465 ft.

OVERALL LAUNDRY SERVICES INC
222 YALE AVE N
SEATTLE, WA 98109

WA CSCSL
WA LUST
WA UST
WA ICR
WA ALLSITES

1000353388
N/A

Relative:
Higher

CSCSL:

Facility ID: 39131231
 Region: Northwest
 Lat/Long: 47.619922 / -122.331415
 Brownfield Status: Not reported
 Rank Status: N
 Clean Up Siteid: 1662
 Site Status: Cleanup Started
 PSI?: Not reported
 Contaminant Name: Petroleum Products-Unspecified
 Ground Water: Suspected
 Surface Water: Not reported
 Soil: Confirmed Above Cleanup Level
 Sediment: Not reported
 Air: Not reported
 Bedrock: Not reported
 Responsible Unit: Northwest

Actual:
133 ft.

Facility ID: 39131231
 Region: Northwest
 Lat/Long: 47.619922 / -122.331415
 Brownfield Status: Not reported
 Rank Status: N
 Clean Up Siteid: 1662
 Site Status: Cleanup Started
 PSI?: Not reported
 Contaminant Name: Petroleum-Other
 Ground Water: Suspected
 Surface Water: Not reported
 Soil: Confirmed Above Cleanup Level
 Sediment: Not reported
 Air: Not reported
 Bedrock: Not reported
 Responsible Unit: Northwest

LUST:

Facility ID: 39131231
 Lust Status Type: Cleanup Started
 Cleanup Site ID: 1662
 Cleanup Unit Type: Upland
 Process Type: Independent Action
 Cleanup Unit Name: Overall Laundry
 Lust Status Date: 02/10/1989
 Response Section: Northwest
 Lat/Long: 47.619922 / -122.33141

Map ID
Direction
Distance
Elevation

MAP FINDINGS

Site

Database(s)

EDR ID Number
EPA ID Number

OVERALL LAUNDRY SERVICES INC (Continued)

1000353388

UST:

Facility ID: 39131231
Site Id: 2698
UBI: Not reported
Phone Number: Not reported
Decimal Latitude: 47.619921524
Decimal Longitude: -122.33141461

Tank Name: 1
Tag Number: Not reported
Tank Status: Removed
Tank Status Date: 08/06/1996
Tank Install Date: 00/31/1964
Tank Closure Date: Not reported
Capacity Range: Not reported
Tank Permit Expiration Date: Not reported
Tank Upgrade Date: Not reported
Tank Spill Prevention: Not reported
Tank Overfill Prevention: Not reported
Tank Material: Steel
Tank Construction: Single Wall Tank
Tank Tightness Test: Not reported
Tank Corrosion Protection: Not reported
Tank Manifold: Not reported
Tank Release Detection: Not reported
Tank SFC Type: Not reported
Pipe Material: Not reported
Pipe Construction: Not reported
Pipe Primary Release Detection: Not reported
Pipe Second Release Detection: Not reported
Pipe Corrosion Protection: Not reported
Pipe Pumping System: Not reported
Responsible Unit: NORTHWEST
Dispenser/Pump SFC Type: Not reported

Tank Name: 2
Tag Number: Not reported
Tank Status: Removed
Tank Status Date: 08/06/1996
Tank Install Date: 00/31/1964
Tank Closure Date: Not reported
Capacity Range: Not reported
Tank Permit Expiration Date: Not reported
Tank Upgrade Date: Not reported
Tank Spill Prevention: Not reported
Tank Overfill Prevention: Not reported
Tank Material: Steel
Tank Construction: Single Wall Tank
Tank Tightness Test: Not reported
Tank Corrosion Protection: Not reported
Tank Manifold: Not reported
Tank Release Detection: Not reported
Tank SFC Type: Not reported
Pipe Material: Not reported
Pipe Construction: Not reported
Pipe Primary Release Detection: Not reported

Map ID
Direction
Distance
Elevation

MAP FINDINGS

Site

Database(s)

EDR ID Number
EPA ID Number

OVERALL LAUNDRY SERVICES INC (Continued)

1000353388

Pipe Second Release Detection: Not reported
Pipe Corrosion Protection: Not reported
Pipe Pumping System: Not reported
Responsible Unit: NORTHWEST
Dispencer/Pump SFC Type: Not reported

Tank Name: 3
Tag Number: Not reported
Tank Status: Removed
Tank Status Date: 08/06/1996
Tank Install Date: 00/31/1964
Tank Closure Date: Not reported
Capacity Range: Not reported
Tank Permit Expiration Date: Not reported
Tank Upgrade Date: Not reported
Tank Spill Prevention: Not reported
Tank Overfill Prevention: Not reported
Tank Material: Steel
Tank Construction: Single Wall Tank
Tank Tightness Test: Not reported
Tank Corrosion Protection: Not reported
Tank Manifold: Not reported
Tank Release Detection: Not reported
Tank SFC Type: Not reported
Pipe Material: Not reported
Pipe Construction: Not reported
Pipe Primary Release Detection: Not reported
Pipe Second Release Detection: Not reported
Pipe Corrosion Protection: Not reported
Pipe Pumping System: Not reported
Responsible Unit: NORTHWEST
Dispencer/Pump SFC Type: Not reported

Tank Name: 4
Tag Number: Not reported
Tank Status: Removed
Tank Status Date: 08/06/1996
Tank Install Date: 00/31/1964
Tank Closure Date: Not reported
Capacity Range: Not reported
Tank Permit Expiration Date: Not reported
Tank Upgrade Date: Not reported
Tank Spill Prevention: Not reported
Tank Overfill Prevention: Not reported
Tank Material: Steel
Tank Construction: Single Wall Tank
Tank Tightness Test: Not reported
Tank Corrosion Protection: Not reported
Tank Manifold: Not reported
Tank Release Detection: Not reported
Tank SFC Type: Not reported
Pipe Material: Not reported
Pipe Construction: Not reported
Pipe Primary Release Detection: Not reported
Pipe Second Release Detection: Not reported

Map ID
Direction
Distance
Elevation

MAP FINDINGS

Site

Database(s)

EDR ID Number
EPA ID Number

OVERALL LAUNDRY SERVICES INC (Continued)

1000353388

Pipe Corrosion Protection: Not reported
Pipe Pumping System: Not reported
Responsible Unit: NORTHWEST
Dispenser/Pump SFC Type: Not reported

Tank Name: 5
Tag Number: Not reported
Tank Status: Removed
Tank Status Date: 08/06/1996
Tank Install Date: 00/31/1964
Tank Closure Date: Not reported
Capacity Range: Not reported
Tank Permit Expiration Date: Not reported
Tank Upgrade Date: Not reported
Tank Spill Prevention: Not reported
Tank Overfill Prevention: Not reported
Tank Material: Steel
Tank Construction: Single Wall Tank
Tank Tightness Test: Not reported
Tank Corrosion Protection: Not reported
Tank Manifold: Not reported
Tank Release Detection: Not reported
Tank SFC Type: Not reported
Pipe Material: Not reported
Pipe Construction: Not reported
Pipe Primary Release Detection: Not reported
Pipe Second Release Detection: Not reported
Pipe Corrosion Protection: Not reported
Pipe Pumping System: Not reported
Responsible Unit: NORTHWEST
Dispenser/Pump SFC Type: Not reported

Tank Name: 6
Tag Number: Not reported
Tank Status: Removed
Tank Status Date: 08/06/1996
Tank Install Date: 00/31/1964
Tank Closure Date: Not reported
Capacity Range: 111 TO 1,100 Gallons
Tank Permit Expiration Date: Not reported
Tank Upgrade Date: Not reported
Tank Spill Prevention: Not reported
Tank Overfill Prevention: Not reported
Tank Material: Steel
Tank Construction: Single Wall Tank
Tank Tightness Test: Not reported
Tank Corrosion Protection: Not reported
Tank Manifold: Not reported
Tank Release Detection: Not reported
Tank SFC Type: Not reported
Pipe Material: Not reported
Pipe Construction: Not reported
Pipe Primary Release Detection: Not reported
Pipe Second Release Detection: Not reported
Pipe Corrosion Protection: Not reported

Map ID
Direction
Distance
Elevation

MAP FINDINGS

Site

Database(s)

EDR ID Number
EPA ID Number

OVERALL LAUNDRY SERVICES INC (Continued)

1000353388

Pipe Pumping System: Not reported
Responsible Unit: NORTHWEST
Dispencer/Pump SFC Type: Not reported

Tank Name: 7
Tag Number: Not reported
Tank Status: Removed
Tank Status Date: 08/06/1996
Tank Install Date: 00/31/1964
Tank Closure Date: Not reported
Capacity Range: Not reported
Tank Permit Expiration Date: Not reported
Tank Upgrade Date: Not reported
Tank Spill Prevention: Not reported
Tank Overfill Prevention: Not reported
Tank Material: Not reported
Tank Construction: Not reported
Tank Tightness Test: Not reported
Tank Corrosion Protection: Not reported
Tank Manifold: Not reported
Tank Release Detection: Not reported
Tank SFC Type: Not reported
Pipe Material: Not reported
Pipe Construction: Not reported
Pipe Primary Release Detection: Not reported
Pipe Second Release Detection: Not reported
Pipe Corrosion Protection: Not reported
Pipe Pumping System: Not reported
Responsible Unit: NORTHWEST
Dispencer/Pump SFC Type: Not reported

ICR:

Date Ecology Received Report: 02/11/98
Contaminants Found at Site: Petroleum products
Media Contaminated: Soil
Waste Management: Tank
Region: North Western
Type of Report Ecology Received: Interim cleanup report
Site Register Issue: 95-18
County Code: 17
Contact: Not reported
Report Title: Not reported

Date Ecology Received Report: 02/11/98
Contaminants Found at Site: Petroleum products
Media Contaminated: Soil
Waste Management: Tank
Region: North Western
Type of Report Ecology Received: Final cleanup report
Site Register Issue: 95-18
County Code: 17
Contact: Not reported
Report Title: Not reported

Date Ecology Received Report: 01/23/95
Contaminants Found at Site: Petroleum products

Map ID
Direction
Distance
Elevation

MAP FINDINGS

Site

Database(s)

EDR ID Number
EPA ID Number

OVERALL LAUNDRY SERVICES INC (Continued)

1000353388

Media Contaminated: Soil
Waste Management: Tank
Region: North Western
Type of Report Ecology Received: Interim cleanup report
Site Register Issue: 93-49
County Code: 17
Contact: Not reported
Report Title: Not reported

ALLSITES:

Facility Name: RECREATIONAL EQUIP INC SEATTLE FLAGSHIP
Facility Id: 75151479

Interaction: 62554
Interaction 1: A
Interaction 2: TIER2
Ecology Program: HAZWASTE
Program Data: EPCRA
Facility Alt.: Not reported
Program ID: WAD007943004
Date Interaction: 1988-01-01 00:00:00
Date Interaction 3: Emergency/Haz Chem Rpt TI
Latitude: 47.620234381000003
Longitude: -122.330325104

Interaction: 62555
Interaction 1: I
Interaction 2: HWP
Ecology Program: HAZWASTE
Program Data: HWPPRT
Facility Alt.: Not reported
Program ID: WAD007943004
Date Interaction: 1993-01-01 00:00:00
Date Interaction 3: Hazardous Waste Planner
Latitude: 47.620234381000003
Longitude: -122.330325104

Interaction: 62553
Interaction 1: I
Interaction 2: HWG
Ecology Program: HAZWASTE
Program Data: TURBOWASTE
Facility Alt.: Not reported
Program ID: WAD007943004
Date Interaction: 1985-12-24 00:00:00
Date Interaction 3: Hazardous Waste Generator
Latitude: 47.620234381000003
Longitude: -122.330325104

Interaction: 62556
Interaction 1: I
Interaction 2: HWG
Ecology Program: HAZWASTE
Program Data: TURBOWASTE

Map ID
Direction
Distance
Elevation

MAP FINDINGS

Site

Database(s)

EDR ID Number
EPA ID Number

OVERALL LAUNDRY SERVICES INC (Continued)

1000353388

Facility Alt.: Not reported
Program ID: WAD007943004
Date Interaction: 1994-12-21 00:00:00
Date Interaction 3: Hazardous Waste Generator
Latitude: 47.620234381000003
Longitude: -122.330325104

Facility Name: OVERALL LAUNDRY SERVICES INC SEATTLE
Facility Id: 39131231

Interaction: 42225
Interaction 1: A
Interaction 2: LUST
Ecology Program: TOXICS
Program Data: ISIS
Facility Alt.: Not reported
Program ID: 2698
Date Interaction: 1988-12-19 00:00:00
Date Interaction 3: LUST Facility
Latitude: 47.619917059000002
Longitude: -122.331387476

Interaction: 77868
Interaction 1: A
Interaction 2: SCS
Ecology Program: TOXICS
Program Data: ISIS
Facility Alt.: OVERALL LAUNDRY SERVICES INC SEATTLE
Program ID: Not reported
Date Interaction: 2009-07-10 00:00:00
Date Interaction 3: State Cleanup Site
Latitude: 47.619917059000002
Longitude: -122.331387476

Interaction: 42226
Interaction 1: I
Interaction 2: UST
Ecology Program: TOXICS
Program Data: UST
Facility Alt.: Not reported
Program ID: 2698
Date Interaction: 2000-03-20 00:00:00
Date Interaction 3: Underground Storage Tank
Latitude: 47.619917059000002
Longitude: -122.331387476

Map ID
Direction
Distance
Elevation

MAP FINDINGS

Site

Database(s)

EDR ID Number
EPA ID Number

CF321 **PEMCO PROPERTY**
ESE **221 YALE AVE**
1/2-1 **SEATTLE, WA 98109**
0.661 mi.
3490 ft. **Site 2 of 2 in cluster CF**

WA CSCSL **U003750156**
WA LUST **N/A**
WA ICR
WA ALLSITES

Relative:
Higher

CSCSL:
Facility ID: 27279158
Region: Northwest
Lat/Long: 47.620010 / -122.331587
Brownfield Status: Not reported
Rank Status: N
Clean Up Siteid: 8536
Site Status: Cleanup Started
PSI?: Not reported
Contaminant Name: Petroleum Products-Unspecified
Ground Water: Suspected
Surface Water: Not reported
Soil: Suspected
Sediment: Not reported
Air: Not reported
Bedrock: Not reported
Responsible Unit: Northwest

Actual:
131 ft.

Facility ID: 27279158
Region: Northwest
Lat/Long: 47.620010 / -122.331587
Brownfield Status: Not reported
Rank Status: N
Clean Up Siteid: 8536
Site Status: Cleanup Started
PSI?: Not reported
Contaminant Name: Petroleum-Gasoline
Ground Water: Suspected
Surface Water: Not reported
Soil: Suspected
Sediment: Not reported
Air: Not reported
Bedrock: Not reported
Responsible Unit: Northwest

LUST:

Facility ID: 27279158
Lust Status Type: Cleanup Started
Cleanup Site ID: 8536
Cleanup Unit Type: Upland
Process Type: Independent Action
Cleanup Unit Name: PEMCO Property
Lust Status Date: 05/21/1995
Response Section: Northwest
Lat/Long: 47.620010 / -122.33158

ICR:

Date Ecology Received Report: 08/14/92
Contaminants Found at Site: Petroleum products
Media Contaminated: Soil
Waste Management: Tank
Region: North Western

Map ID
Direction
Distance
Elevation

MAP FINDINGS

Site

Database(s)

EDR ID Number
EPA ID Number

PEMCO PROPERTY (Continued)

U003750156

Type of Report Ecology Received: Interim cleanup report
Site Register Issue: 92-34
County Code: 17
Contact: Not reported
Report Title: Not reported

ALLSITES:

Facility Name: PEMCO PROPERTY
Facility Id: 27279158

Interaction: 35425
Interaction 1: A
Interaction 2: LUST
Ecology Program: TOXICS
Program Data: ISIS
Facility Alt.: Not reported
Program ID: 200586
Date Interaction: 1992-06-30 00:00:00
Date Interaction 3: LUST Facility
Latitude: 47.620004381999998
Longitude: -122.331572104

Interaction: 35426
Interaction 1: A
Interaction 2: UST
Ecology Program: TOXICS
Program Data: UST
Facility Alt.: Not reported
Program ID: 200586
Date Interaction: 2000-03-15 00:00:00
Date Interaction 3: Underground Storage Tank
Latitude: 47.620004381999998
Longitude: -122.331572104

Interaction: 77885
Interaction 1: A
Interaction 2: SCS
Ecology Program: TOXICS
Program Data: ISIS
Facility Alt.: PEMCO PROPERTY
Program ID: Not reported
Date Interaction: 2009-07-10 00:00:00
Date Interaction 3: State Cleanup Site
Latitude: 47.620004381999998
Longitude: -122.331572104

Map ID
Direction
Distance
Elevation

MAP FINDINGS

Site

Database(s)

EDR ID Number
EPA ID Number

322
SW
1/2-1
0.663 mi.
3502 ft.

UNION OIL 0355
159 DENNY WAY
SEATTLE, WA 98109

WA CSCSL
WA LUST
WA UST
WA ALLSITES

U003378529
N/A

Relative:
Higher

CSCSL:

Actual:
97 ft.

Facility ID: 32873776
Region: Northwest
Lat/Long: 47.618371 / -122.353705
Brownfield Status: Not reported
Rank Status: N
Clean Up Siteid: 5879
Site Status: Cleanup Started
PSI?: Yes
Contaminant Name: Benzene
Ground Water: Confirmed Above Cleanup Level
Surface Water: Not reported
Soil: Confirmed Above Cleanup Level
Sediment: Not reported
Air: Not reported
Bedrock: Not reported
Responsible Unit: Northwest

Facility ID: 32873776
Region: Northwest
Lat/Long: 47.618371 / -122.353705
Brownfield Status: Not reported
Rank Status: N
Clean Up Siteid: 5879
Site Status: Cleanup Started
PSI?: Yes
Contaminant Name: Halogenated Organics
Ground Water: Confirmed Above Cleanup Level
Surface Water: Not reported
Soil: Not reported
Sediment: Not reported
Air: Not reported
Bedrock: Not reported
Responsible Unit: Northwest

Facility ID: 32873776
Region: Northwest
Lat/Long: 47.618371 / -122.353705
Brownfield Status: Not reported
Rank Status: N
Clean Up Siteid: 5879
Site Status: Cleanup Started
PSI?: Yes
Contaminant Name: Petroleum-Diesel
Ground Water: Confirmed Above Cleanup Level
Surface Water: Not reported
Soil: Confirmed Above Cleanup Level
Sediment: Not reported
Air: Not reported
Bedrock: Not reported
Responsible Unit: Northwest

Facility ID: 32873776

Map ID
Direction
Distance
Elevation

MAP FINDINGS

Site

Database(s)

EDR ID Number
EPA ID Number

UNION OIL 0355 (Continued)

U003378529

Region: Northwest
Lat/Long: 47.618371 / -122.353705
Brownfield Status: Not reported
Rank Status: N
Clean Up Siteid: 5879
Site Status: Cleanup Started
PSI?: Yes
Contaminant Name: Petroleum-Gasoline
Ground Water: Confirmed Above Cleanup Level
Surface Water: Not reported
Soil: Confirmed Above Cleanup Level
Sediment: Not reported
Air: Not reported
Bedrock: Not reported
Responsible Unit: Northwest

Facility ID: 32873776
Region: Northwest
Lat/Long: 47.618371 / -122.353705
Brownfield Status: Not reported
Rank Status: N
Clean Up Siteid: 5879
Site Status: Cleanup Started
PSI?: Yes
Contaminant Name: Petroleum-Other
Ground Water: Confirmed Above Cleanup Level
Surface Water: Not reported
Soil: Confirmed Above Cleanup Level
Sediment: Not reported
Air: Not reported
Bedrock: Not reported
Responsible Unit: Northwest

Facility ID: 32873776
Region: Northwest
Lat/Long: 47.618371 / -122.353705
Brownfield Status: Not reported
Rank Status: N
Clean Up Siteid: 5879
Site Status: Cleanup Started
PSI?: Yes
Contaminant Name: Polycyclic Aromatic Hydrocarbons
Ground Water: Below MTCA Cleanup Level After Assessment
Surface Water: Not reported
Soil: Below MTCA Cleanup Level After Assessment
Sediment: Not reported
Air: Not reported
Bedrock: Not reported
Responsible Unit: Northwest

LUST:

Facility ID: 32873776
Lust Status Type: Cleanup Started
Cleanup Site ID: 5879
Cleanup Unit Type: Upland
Process Type: Independent Action
Cleanup Unit Name: UNOCAL 0355

Map ID
Direction
Distance
Elevation

MAP FINDINGS

Site

Database(s)

EDR ID Number
EPA ID Number

UNION OIL 0355 (Continued)

U003378529

Lust Status Date: 05/24/1991
Response Section: Northwest
Lat/Long: 47.618371 / -122.35370

UST:

Facility ID: 32873776
Site Id: 8421
UBI: Not reported
Phone Number: Not reported
Decimal Latitude: 47.618370541
Decimal Longitude: -122.35370524

Tank Name: 1
Tag Number: Not reported
Tank Status: Removed
Tank Status Date: 08/06/1996
Tank Install Date: 00/31/1964
Tank Closure Date: Not reported
Capacity Range: Not reported
Tank Permit Expiration Date: Not reported
Tank Upgrade Date: Not reported
Tank Spill Prevention: Not reported
Tank Overfill Prevention: Not reported
Tank Material: Steel
Tank Construction: Single Wall Tank
Tank Tightness Test: Not reported
Tank Corrosion Protection: Sacrificial Anode
Tank Manifold: Not reported
Tank Release Detection: Not reported
Tank SFC Type: Not reported
Pipe Material: Fiberglass
Pipe Construction: Not reported
Pipe Primary Release Detection: Not reported
Pipe Second Release Detection: Not reported
Pipe Corrosion Protection: Not reported
Pipe Pumping System: Not reported
Responsible Unit: NORTHWEST
Dispencer/Pump SFC Type: Not reported

Tank Name: 2
Tag Number: Not reported
Tank Status: Removed
Tank Status Date: 08/06/1996
Tank Install Date: 00/01/1988
Tank Closure Date: Not reported
Capacity Range: Not reported
Tank Permit Expiration Date: Not reported
Tank Upgrade Date: Not reported
Tank Spill Prevention: Other
Tank Overfill Prevention: Other
Tank Material: Fiberglass Reinforced Plastic
Tank Construction: Single Wall Tank
Tank Tightness Test: Not reported
Tank Corrosion Protection: Corrosion Resistant
Tank Manifold: Not reported
Tank Release Detection: Manual Inventory Control (daily)

Map ID
Direction
Distance
Elevation

MAP FINDINGS

Site

Database(s)

EDR ID Number
EPA ID Number

UNION OIL 0355 (Continued)

U003378529

Tank SFC Type: Not reported
Pipe Material: Fiberglass
Pipe Construction: Single Wall Pipe
Pipe Primary Release Detection: Not reported
Pipe Second Release Detection: Not reported
Pipe Corrosion Protection: Corrosion Resistant
Pipe Pumping System: Pressurized System
Responsible Unit: NORTHWEST
Dispencer/Pump SFC Type: Not reported

Tank Name: 3
Tag Number: Not reported
Tank Status: Removed
Tank Status Date: 08/06/1996
Tank Install Date: 00/31/1964
Tank Closure Date: Not reported
Capacity Range: Not reported
Tank Permit Expiration Date: Not reported
Tank Upgrade Date: Not reported
Tank Spill Prevention: Not reported
Tank Overfill Prevention: Not reported
Tank Material: Steel
Tank Construction: Single Wall Tank
Tank Tightness Test: Not reported
Tank Corrosion Protection: Sacrificial Anode
Tank Manifold: Not reported
Tank Release Detection: Not reported
Tank SFC Type: Not reported
Pipe Material: Fiberglass
Pipe Construction: Not reported
Pipe Primary Release Detection: Not reported
Pipe Second Release Detection: Not reported
Pipe Corrosion Protection: Not reported
Pipe Pumping System: Not reported
Responsible Unit: NORTHWEST
Dispencer/Pump SFC Type: Not reported

Tank Name: 4
Tag Number: Not reported
Tank Status: Removed
Tank Status Date: 08/06/1996
Tank Install Date: 00/31/1964
Tank Closure Date: Not reported
Capacity Range: 111 TO 1,100 Gallons
Tank Permit Expiration Date: Not reported
Tank Upgrade Date: Not reported
Tank Spill Prevention: Not reported
Tank Overfill Prevention: Not reported
Tank Material: Steel
Tank Construction: Single Wall Tank
Tank Tightness Test: Not reported
Tank Corrosion Protection: Not reported
Tank Manifold: Not reported
Tank Release Detection: Not reported
Tank SFC Type: Not reported

Map ID
Direction
Distance
Elevation

MAP FINDINGS

Site

Database(s)

EDR ID Number
EPA ID Number

UNION OIL 0355 (Continued)

U003378529

Pipe Material: Steel
Pipe Construction: Not reported
Pipe Primary Release Detection: Not reported
Pipe Second Release Detection: Not reported
Pipe Corrosion Protection: Not reported
Pipe Pumping System: Not reported
Responsible Unit: NORTHWEST
Dispencer/Pump SFC Type: Not reported

Tank Name: TK 1
Tag Number: Not reported
Tank Status: Removed
Tank Status Date: 08/06/1996
Tank Install Date: 00/01/1988
Tank Closure Date: Not reported
Capacity Range: Not reported
Tank Permit Expiration Date: Not reported
Tank Upgrade Date: Not reported
Tank Spill Prevention: Other
Tank Overfill Prevention: Other
Tank Material: Fiberglass Reinforced Plastic
Tank Construction: Single Wall Tank
Tank Tightness Test: Not reported
Tank Corrosion Protection: Corrosion Resistant
Tank Manifold: Not reported
Tank Release Detection: Manual Inventory Control (daily)
Tank SFC Type: Not reported
Pipe Material: Fiberglass
Pipe Construction: Single Wall Pipe
Pipe Primary Release Detection: Not reported
Pipe Second Release Detection: Not reported
Pipe Corrosion Protection: Corrosion Resistant
Pipe Pumping System: Pressurized System
Responsible Unit: NORTHWEST
Dispencer/Pump SFC Type: Not reported

Tank Name: TK 2
Tag Number: Not reported
Tank Status: Removed
Tank Status Date: 08/06/1996
Tank Install Date: 00/31/1964
Tank Closure Date: Not reported
Capacity Range: Not reported
Tank Permit Expiration Date: Not reported
Tank Upgrade Date: Not reported
Tank Spill Prevention: Not reported
Tank Overfill Prevention: Not reported
Tank Material: Not reported
Tank Construction: Not reported
Tank Tightness Test: Not reported
Tank Corrosion Protection: Not reported
Tank Manifold: Not reported
Tank Release Detection: Not reported
Tank SFC Type: Not reported
Pipe Material: Not reported

Map ID
Direction
Distance
Elevation

MAP FINDINGS

Site

Database(s)

EDR ID Number
EPA ID Number

UNION OIL 0355 (Continued)

U003378529

Pipe Construction: Not reported
Pipe Primary Release Detection: Not reported
Pipe Second Release Detection: Not reported
Pipe Corrosion Protection: Not reported
Pipe Pumping System: Not reported
Responsible Unit: NORTHWEST
Dispenser/Pump SFC Type: Not reported

Tank Name: TK 3
Tag Number: Not reported
Tank Status: Removed
Tank Status Date: 08/06/1996
Tank Install Date: 00/01/1988
Tank Closure Date: Not reported
Capacity Range: Not reported
Tank Permit Expiration Date: Not reported
Tank Upgrade Date: Not reported
Tank Spill Prevention: Other
Tank Overfill Prevention: Other
Tank Material: Fiberglass Reinforced Plastic
Tank Construction: Single Wall Tank
Tank Tightness Test: Not reported
Tank Corrosion Protection: Corrosion Resistant
Tank Manifold: Not reported
Tank Release Detection: Manual Inventory Control (daily)
Tank SFC Type: Not reported
Pipe Material: Fiberglass
Pipe Construction: Single Wall Pipe
Pipe Primary Release Detection: Not reported
Pipe Second Release Detection: Not reported
Pipe Corrosion Protection: Corrosion Resistant
Pipe Pumping System: Pressurized System
Responsible Unit: NORTHWEST
Dispenser/Pump SFC Type: Not reported

Tank Name: TK 4
Tag Number: Not reported
Tank Status: Removed
Tank Status Date: 08/06/1996
Tank Install Date: 00/01/1988
Tank Closure Date: Not reported
Capacity Range: 111 TO 1,100 Gallons
Tank Permit Expiration Date: Not reported
Tank Upgrade Date: Not reported
Tank Spill Prevention: Other
Tank Overfill Prevention: Other
Tank Material: Fiberglass Reinforced Plastic
Tank Construction: Single Wall Tank
Tank Tightness Test: Not reported
Tank Corrosion Protection: Corrosion Resistant
Tank Manifold: Not reported
Tank Release Detection: Manual Inventory Control (daily)
Tank SFC Type: Not reported
Pipe Material: Fiberglass
Pipe Construction: Single Wall Pipe

Map ID
Direction
Distance
Elevation

MAP FINDINGS

Site

Database(s)

EDR ID Number
EPA ID Number

UNION OIL 0355 (Continued)

U003378529

Pipe Primary Release Detection: Not reported
Pipe Second Release Detection: Not reported
Pipe Corrosion Protection: Corrosion Resistant
Pipe Pumping System: Gravity Delivery System (No Pump)
Responsible Unit: NORTHWEST
Dispencer/Pump SFC Type: Not reported

Tank Name: TK 5
Tag Number: Not reported
Tank Status: Removed
Tank Status Date: 08/06/1996
Tank Install Date: 00/01/1962
Tank Closure Date: Not reported
Capacity Range: 111 TO 1,100 Gallons
Tank Permit Expiration Date: Not reported
Tank Upgrade Date: Not reported
Tank Spill Prevention: Not reported
Tank Overfill Prevention: Not reported
Tank Material: Not reported
Tank Construction: Not reported
Tank Tightness Test: Not reported
Tank Corrosion Protection: Not reported
Tank Manifold: Not reported
Tank Release Detection: Not reported
Tank SFC Type: Not reported
Pipe Material: Not reported
Pipe Construction: Not reported
Pipe Primary Release Detection: Not reported
Pipe Second Release Detection: Not reported
Pipe Corrosion Protection: Not reported
Pipe Pumping System: Not reported
Responsible Unit: NORTHWEST
Dispencer/Pump SFC Type: Not reported

Tank Name: TK 6
Tag Number: Not reported
Tank Status: Removed
Tank Status Date: 08/06/1996
Tank Install Date: 00/01/1988
Tank Closure Date: Not reported
Capacity Range: 111 TO 1,100 Gallons
Tank Permit Expiration Date: Not reported
Tank Upgrade Date: Not reported
Tank Spill Prevention: Not reported
Tank Overfill Prevention: Not reported
Tank Material: Not reported
Tank Construction: Not reported
Tank Tightness Test: Not reported
Tank Corrosion Protection: Not reported
Tank Manifold: Not reported
Tank Release Detection: Not reported
Tank SFC Type: Not reported
Pipe Material: Not reported
Pipe Construction: Not reported
Pipe Primary Release Detection: Not reported

Map ID
Direction
Distance
Elevation

MAP FINDINGS

Site

Database(s)

EDR ID Number
EPA ID Number

UNION OIL 0355 (Continued)

U003378529

Pipe Second Release Detection: Not reported
Pipe Corrosion Protection: Not reported
Pipe Pumping System: Not reported
Responsible Unit: NORTHWEST
Dispenser/Pump SFC Type: Not reported

Tank Name: TK 7
Tag Number: Not reported
Tank Status: Removed
Tank Status Date: 08/06/1996
Tank Install Date: 00/01/1962
Tank Closure Date: Not reported
Capacity Range: 111 TO 1,100 Gallons
Tank Permit Expiration Date: Not reported
Tank Upgrade Date: Not reported
Tank Spill Prevention: Not reported
Tank Overfill Prevention: Not reported
Tank Material: Not reported
Tank Construction: Not reported
Tank Tightness Test: Not reported
Tank Corrosion Protection: Not reported
Tank Manifold: Not reported
Tank Release Detection: Not reported
Tank SFC Type: Not reported
Pipe Material: Not reported
Pipe Construction: Not reported
Pipe Primary Release Detection: Not reported
Pipe Second Release Detection: Not reported
Pipe Corrosion Protection: Not reported
Pipe Pumping System: Not reported
Responsible Unit: NORTHWEST
Dispenser/Pump SFC Type: Not reported

Tank Name: TK 8
Tag Number: Not reported
Tank Status: Removed
Tank Status Date: 08/06/1996
Tank Install Date: 00/31/1964
Tank Closure Date: Not reported
Capacity Range: 111 TO 1,100 Gallons
Tank Permit Expiration Date: Not reported
Tank Upgrade Date: Not reported
Tank Spill Prevention: Not reported
Tank Overfill Prevention: Not reported
Tank Material: Not reported
Tank Construction: Not reported
Tank Tightness Test: Not reported
Tank Corrosion Protection: Not reported
Tank Manifold: Not reported
Tank Release Detection: Not reported
Tank SFC Type: Not reported
Pipe Material: Not reported
Pipe Construction: Not reported
Pipe Primary Release Detection: Not reported
Pipe Second Release Detection: Not reported

Map ID
Direction
Distance
Elevation

MAP FINDINGS

Site

Database(s)

EDR ID Number
EPA ID Number

UNION OIL 0355 (Continued)

U003378529

Pipe Corrosion Protection: Not reported
Pipe Pumping System: Not reported
Responsible Unit: NORTHWEST
Dispenser/Pump SFC Type: Not reported

ALLSITES:

Facility Name: UNOCAL SS NO 0355
Facility Id: 32873776

Interaction: 38231
Interaction 1: I
Interaction 2: VOLCLNST
Ecology Program: TOXICS
Program Data: ISIS
Facility Alt.: Unocal SS No 0355
Program ID: NW1307
Date Interaction: 2004-08-03 00:00:00
Date Interaction 3: Voluntary Cleanup Sites
Latitude: 47.618363936999998
Longitude: -122.353679325

Interaction: 98237
Interaction 1: I
Interaction 2: VOLCLNST
Ecology Program: TOXICS
Program Data: ISIS
Facility Alt.: Unocal SS No 0355
Program ID: NW2538
Date Interaction: 2011-08-29 00:00:00
Date Interaction 3: Voluntary Cleanup Sites
Latitude: 47.618363936999998
Longitude: -122.353679325

Interaction: 38232
Interaction 1: A
Interaction 2: SCS
Ecology Program: TOXICS
Program Data: ISIS
Facility Alt.: Unocal SS No 0355
Program ID: Not reported
Date Interaction: 2006-08-25 00:00:00
Date Interaction 3: State Cleanup Site
Latitude: 47.618363936999998
Longitude: -122.353679325

Interaction: 79522
Interaction 1: I
Interaction 2: VOLCLNST
Ecology Program: TOXICS
Program Data: ISIS
Facility Alt.: Unocal SS No 0355
Program ID: NW2203
Date Interaction: 2009-09-04 00:00:00
Date Interaction 3: Voluntary Cleanup Sites

Map ID
Direction
Distance
Elevation

MAP FINDINGS

Site

Database(s)

EDR ID Number
EPA ID Number

UNION OIL 0355 (Continued)

U003378529

Latitude: 47.618363936999998
Longitude: -122.353679325

Interaction: 38227
Interaction 1: A
Interaction 2: LUST
Ecology Program: TOXICS
Program Data: ISIS
Facility Alt.: Not reported
Program ID: 8421
Date Interaction: 1989-06-26 00:00:00
Date Interaction 3: LUST Facility
Latitude: 47.618363936999998
Longitude: -122.353679325

Interaction: 38230
Interaction 1: I
Interaction 2: VOLCLNST
Ecology Program: TOXICS
Program Data: ISIS
Facility Alt.: Unocal SS No 0355
Program ID: Not reported
Date Interaction: 1998-10-08 00:00:00
Date Interaction 3: Voluntary Cleanup Sites
Latitude: 47.618363936999998
Longitude: -122.353679325

Interaction: 38226
Interaction 1: I
Interaction 2: UST
Ecology Program: TOXICS
Program Data: UST
Facility Alt.: Not reported
Program ID: 8421
Date Interaction: 1962-01-01 00:00:00
Date Interaction 3: Underground Storage Tank
Latitude: 47.618363936999998
Longitude: -122.353679325

Interaction: 38228
Interaction 1: I
Interaction 2: TIER2
Ecology Program: HAZWASTE
Program Data: EPCRA
Facility Alt.: Not reported
Program ID: WAD988493441
Date Interaction: 1991-01-01 00:00:00
Date Interaction 3: Emergency/Haz Chem Rpt TI
Latitude: 47.618363936999998
Longitude: -122.353679325

Interaction: 38229

Map ID
Direction
Distance
Elevation

MAP FINDINGS

Site

Database(s)

EDR ID Number
EPA ID Number

UNION OIL 0355 (Continued)

U003378529

Interaction 1: I
Interaction 2: HWG
Ecology Program: HAZWASTE
Program Data: TURBOWASTE
Facility Alt.: Not reported
Program ID: WAD988493441
Date Interaction: 1991-09-11 00:00:00
Date Interaction 3: Hazardous Waste Generator
Latitude: 47.618363936999998
Longitude: -122.353679325

323
South
1/2-1
0.668 mi.
3529 ft.

PHOM PROPERTY
2301 4TH AVE
SEATTLE, WA 98121

WA HSL **U003795460**
WA CSCSL **N/A**
WA LUST
WA UST
WA ALLSITES

Relative:
Higher

HSL:
edr_fstat: WA
edr_fzip: Not reported
edr_fcnty: KING
edr_zip: Not reported
Facility Type: Hazardous Sites List
Facility Status: Cleanup Started
FSID Number: 47763267
Rank: 3
Region: NW
EDR Link ID: 47763267
Region Decode: NORTHWEST REGIONAL OFFICE

Actual:
129 ft.

CSCSL:
Facility ID: 47763267
Region: Northwest
Lat/Long: 47.615354 / -122.344507
Brownfield Status: Not reported
Rank Status: 3
Clean Up Siteid: 2621
Site Status: Cleanup Started
PSI?: Yes
Contaminant Name: Benzene
Ground Water: Not reported
Surface Water: Not reported
Soil: Confirmed Above Cleanup Level
Sediment: Not reported
Air: Not reported
Bedrock: Not reported
Responsible Unit: Northwest

Facility ID: 47763267
Region: Northwest
Lat/Long: 47.615354 / -122.344507
Brownfield Status: Not reported
Rank Status: 3
Clean Up Siteid: 2621
Site Status: Cleanup Started
PSI?: Yes

Map ID
Direction
Distance
Elevation

MAP FINDINGS

Site

Database(s)

EDR ID Number
EPA ID Number

PHOM PROPERTY (Continued)

U003795460

Contaminant Name: Other Non-Halogenated Organics
Ground Water: Not reported
Surface Water: Not reported
Soil: Confirmed Above Cleanup Level
Sediment: Not reported
Air: Not reported
Bedrock: Not reported
Responsible Unit: Northwest

Facility ID: 47763267
Region: Northwest
Lat/Long: 47.615354 / -122.344507
Brownfield Status: Not reported
Rank Status: 3
Clean Up Siteid: 2621
Site Status: Cleanup Started
PSI?: Yes
Contaminant Name: Petroleum-Gasoline
Ground Water: Not reported
Surface Water: Not reported
Soil: Confirmed Above Cleanup Level
Sediment: Not reported
Air: Confirmed Above Cleanup Level
Bedrock: Not reported
Responsible Unit: Northwest

LUST:

Facility ID: 47763267
Lust Status Type: Cleanup Started
Cleanup Site ID: 2621
Cleanup Unit Type: Upland
Process Type: Independent Action
Cleanup Unit Name: Phom Property
Lust Status Date: 05/05/2015
Response Section: Northwest
Lat/Long: 47.615354 / -122.34450

UST:

Facility ID: 47763267
Site Id: 513632
UBI: Not reported
Phone Number: Not reported
Decimal Latitude: 47.615354211
Decimal Longitude: -122.34450693

Tank Name: 1
Tag Number: Not reported
Tank Status: Removed
Tank Status Date: 06/19/2001
Tank Install Date: 00/01/1900
Tank Closure Date: Not reported
Capacity Range: Not reported
Tank Permit Expiration Date: Not reported
Tank Upgrade Date: Not reported
Tank Spill Prevention: Not reported
Tank Overfill Prevention: Not reported

Map ID
Direction
Distance
Elevation

MAP FINDINGS

Site

Database(s)

EDR ID Number
EPA ID Number

PHOM PROPERTY (Continued)

U003795460

Tank Material: Not reported
Tank Construction: Not reported
Tank Tightness Test: Not reported
Tank Corrosion Protection: Not reported
Tank Manifold: Not reported
Tank Release Detection: Not reported
Tank SFC Type: Not reported
Pipe Material: Not reported
Pipe Construction: Not reported
Pipe Primary Release Detection: Not reported
Pipe Second Release Detection: Not reported
Pipe Corrosion Protection: Not reported
Pipe Pumping System: Not reported
Responsible Unit: NORTHWEST
Dispencer/Pump SFC Type: Not reported

Tank Name: 2
Tag Number: Not reported
Tank Status: Removed
Tank Status Date: 06/19/2001
Tank Install Date: 00/01/1900
Tank Closure Date: Not reported
Capacity Range: Not reported
Tank Permit Expiration Date: Not reported
Tank Upgrade Date: Not reported
Tank Spill Prevention: Not reported
Tank Overfill Prevention: Not reported
Tank Material: Not reported
Tank Construction: Not reported
Tank Tightness Test: Not reported
Tank Corrosion Protection: Not reported
Tank Manifold: Not reported
Tank Release Detection: Not reported
Tank SFC Type: Not reported
Pipe Material: Not reported
Pipe Construction: Not reported
Pipe Primary Release Detection: Not reported
Pipe Second Release Detection: Not reported
Pipe Corrosion Protection: Not reported
Pipe Pumping System: Not reported
Responsible Unit: NORTHWEST
Dispencer/Pump SFC Type: Not reported

Tank Name: 3
Tag Number: Not reported
Tank Status: Removed
Tank Status Date: 06/19/2001
Tank Install Date: 00/01/1900
Tank Closure Date: Not reported
Capacity Range: Not reported
Tank Permit Expiration Date: Not reported
Tank Upgrade Date: Not reported
Tank Spill Prevention: Not reported
Tank Overfill Prevention: Not reported
Tank Material: Not reported

Map ID
Direction
Distance
Elevation

MAP FINDINGS

Site

Database(s)

EDR ID Number
EPA ID Number

PHOM PROPERTY (Continued)

U003795460

Tank Construction: Not reported
Tank Tightness Test: Not reported
Tank Corrosion Protection: Not reported
Tank Manifold: Not reported
Tank Release Detection: Not reported
Tank SFC Type: Not reported
Pipe Material: Not reported
Pipe Construction: Not reported
Pipe Primary Release Detection: Not reported
Pipe Second Release Detection: Not reported
Pipe Corrosion Protection: Not reported
Pipe Pumping System: Not reported
Responsible Unit: NORTHWEST
Dispencer/Pump SFC Type: Not reported

ALLSITES:

Facility Name: PHOM PROPERTY
Facility Id: 47763267

Interaction: 47210
Interaction 1: A
Interaction 2: UST
Ecology Program: TOXICS
Program Data: UST
Facility Alt.: Not reported
Program ID: 513632
Date Interaction: 1999-08-24 00:00:00
Date Interaction 3: Underground Storage Tank
Latitude: 47.615348107999999
Longitude: -122.344490912

Interaction: 47209
Interaction 1: A
Interaction 2: LUST
Ecology Program: TOXICS
Program Data: ISIS
Facility Alt.: Not reported
Program ID: 513632
Date Interaction: 1999-08-04 00:00:00
Date Interaction 3: LUST Facility
Latitude: 47.615348107999999
Longitude: -122.344490912

Interaction: 77889
Interaction 1: A
Interaction 2: SCS
Ecology Program: TOXICS
Program Data: ISIS
Facility Alt.: PHOM PROPERTY
Program ID: Not reported
Date Interaction: 2009-07-10 00:00:00
Date Interaction 3: State Cleanup Site
Latitude: 47.615348107999999
Longitude: -122.344490912

Map ID
 Direction
 Distance
 Elevation

MAP FINDINGS

Site

Database(s)

EDR ID Number
 EPA ID Number

324
SE
1/2-1
0.672 mi.
3549 ft.

DEPARTMENT OF LIGHTING
1250 DENNY WAY
SEATTLE, WA 98109

WA CSCSL **1000660056**
WA LUST **N/A**
WA UST
WA VCP
WA ALLSITES

Relative:
Higher

CSCSL:
 Facility ID: 89512719
 Region: Northwest
 Lat/Long: 47.618720 / -122.332260
 Brownfield Status: Not reported
 Rank Status: N
 Clean Up Siteid: 10976
 Site Status: Cleanup Started
 PSI?: Not reported
 Contaminant Name: Benzene
 Ground Water: Confirmed Above Cleanup Level
 Surface Water: Not reported
 Soil: Confirmed Above Cleanup Level
 Sediment: Not reported
 Air: Not reported
 Bedrock: Not reported
 Responsible Unit: Northwest

Actual:
130 ft.

Facility ID: 89512719
 Region: Northwest
 Lat/Long: 47.618720 / -122.332260
 Brownfield Status: Not reported
 Rank Status: N
 Clean Up Siteid: 10976
 Site Status: Cleanup Started
 PSI?: Not reported
 Contaminant Name: Halogenated Solvents
 Ground Water: Suspected
 Surface Water: Not reported
 Soil: Confirmed Above Cleanup Level
 Sediment: Not reported
 Air: Not reported
 Bedrock: Not reported
 Responsible Unit: Northwest

Facility ID: 89512719
 Region: Northwest
 Lat/Long: 47.618720 / -122.332260
 Brownfield Status: Not reported
 Rank Status: N
 Clean Up Siteid: 10976
 Site Status: Cleanup Started
 PSI?: Not reported
 Contaminant Name: Petroleum-Diesel
 Ground Water: Confirmed Above Cleanup Level
 Surface Water: Not reported
 Soil: Confirmed Above Cleanup Level
 Sediment: Not reported
 Air: Not reported
 Bedrock: Not reported
 Responsible Unit: Northwest

Facility ID: 89512719

Map ID
Direction
Distance
Elevation

MAP FINDINGS

Site

Database(s)

EDR ID Number
EPA ID Number

DEPARTMENT OF LIGHTING (Continued)

1000660056

Region: Northwest
Lat/Long: 47.618720 / -122.332260
Brownfield Status: Not reported
Rank Status: N
Clean Up Siteid: 10976
Site Status: Cleanup Started
PSI?: Not reported
Contaminant Name: Petroleum-Gasoline
Ground Water: Confirmed Above Cleanup Level
Surface Water: Not reported
Soil: Not reported
Sediment: Not reported
Air: Not reported
Bedrock: Not reported
Responsible Unit: Northwest

Facility ID: 89512719
Region: Northwest
Lat/Long: 47.618720 / -122.332260
Brownfield Status: Not reported
Rank Status: N
Clean Up Siteid: 10976
Site Status: Cleanup Started
PSI?: Not reported
Contaminant Name: Petroleum-Other
Ground Water: Confirmed Above Cleanup Level
Surface Water: Not reported
Soil: Confirmed Above Cleanup Level
Sediment: Not reported
Air: Not reported
Bedrock: Not reported
Responsible Unit: Northwest

LUST:

Facility ID: 89512719
Lust Status Type: Cleanup Started
Cleanup Site ID: 10976
Cleanup Unit Type: Upland
Process Type: Voluntary Cleanup Program
Cleanup Unit Name: Greyhound Denny Way
Lust Status Date: 06/01/1995
Response Section: Northwest
Lat/Long: 47.618720 / -122.33226

UST:

Facility ID: 89512719
Site Id: 5427
UBI: Not reported
Phone Number: Not reported
Decimal Latitude: 47.61872
Decimal Longitude: -122.33226

Tank Name: 1
Tag Number: A5124
Tank Status: Removed
Tank Status Date: 08/06/1996

Map ID
Direction
Distance
Elevation

MAP FINDINGS

Site

Database(s)

EDR ID Number
EPA ID Number

DEPARTMENT OF LIGHTING (Continued)

1000660056

Tank Install Date: 00/01/1951
Tank Closure Date: Not reported
Capacity Range: Not reported
Tank Permit Expiration Date: 07/01/1993
Tank Upgrade Date: Not reported
Tank Spill Prevention: None
Tank Overfill Prevention: None
Tank Material: Not reported
Tank Construction: Single Wall Tank
Tank Tightness Test: Not reported
Tank Corrosion Protection: None
Tank Manifold: Not reported
Tank Release Detection: Not reported
Tank SFC Type: Not reported
Pipe Material: Not reported
Pipe Construction: Single Wall Pipe
Pipe Primary Release Detection: Not reported
Pipe Second Release Detection: Not reported
Pipe Corrosion Protection: None
Pipe Pumping System: Non-Safe Suction
Responsible Unit: NORTHWEST
Dispenser/Pump SFC Type: Not reported

Tank Name: 10
Tag Number: A5124
Tank Status: Closed in Place
Tank Status Date: 11/07/2012
Tank Install Date: 00/31/1964
Tank Closure Date: Not reported
Capacity Range: Not reported
Tank Permit Expiration Date: Not reported
Tank Upgrade Date: Not reported
Tank Spill Prevention: Not reported
Tank Overfill Prevention: Not reported
Tank Material: Steel
Tank Construction: Not reported
Tank Tightness Test: Not reported
Tank Corrosion Protection: Not reported
Tank Manifold: Not reported
Tank Release Detection: Not reported
Tank SFC Type: Not reported
Pipe Material: Steel
Pipe Construction: Not reported
Pipe Primary Release Detection: Not reported
Pipe Second Release Detection: Not reported
Pipe Corrosion Protection: Not reported
Pipe Pumping System: Not reported
Responsible Unit: NORTHWEST
Dispenser/Pump SFC Type: Not reported

Tank Name: 11
Tag Number: A5124
Tank Status: Closed in Place
Tank Status Date: 11/07/2012
Tank Install Date: 00/31/1964

Map ID
Direction
Distance
Elevation

MAP FINDINGS

Site

Database(s)

EDR ID Number
EPA ID Number

DEPARTMENT OF LIGHTING (Continued)

1000660056

Tank Closure Date: Not reported
Capacity Range: Not reported
Tank Permit Expiration Date: Not reported
Tank Upgrade Date: Not reported
Tank Spill Prevention: Not reported
Tank Overfill Prevention: Not reported
Tank Material: Steel
Tank Construction: Not reported
Tank Tightness Test: Not reported
Tank Corrosion Protection: Not reported
Tank Manifold: Not reported
Tank Release Detection: Not reported
Tank SFC Type: Not reported
Pipe Material: Steel
Pipe Construction: Not reported
Pipe Primary Release Detection: Not reported
Pipe Second Release Detection: Not reported
Pipe Corrosion Protection: Not reported
Pipe Pumping System: Not reported
Responsible Unit: NORTHWEST
Dispencer/Pump SFC Type: Not reported

Tank Name: 12
Tag Number: A5124
Tank Status: Closed in Place
Tank Status Date: 11/07/2012
Tank Install Date: 00/01/1951
Tank Closure Date: Not reported
Capacity Range: Not reported
Tank Permit Expiration Date: 12/31/1993
Tank Upgrade Date: Not reported
Tank Spill Prevention: None
Tank Overfill Prevention: None
Tank Material: Not reported
Tank Construction: Single Wall Tank
Tank Tightness Test: Not reported
Tank Corrosion Protection: None
Tank Manifold: Not reported
Tank Release Detection: Not reported
Tank SFC Type: Not reported
Pipe Material: Not reported
Pipe Construction: Single Wall Pipe
Pipe Primary Release Detection: Not reported
Pipe Second Release Detection: Not reported
Pipe Corrosion Protection: None
Pipe Pumping System: Non-Safe Suction
Responsible Unit: NORTHWEST
Dispencer/Pump SFC Type: Not reported

Tank Name: 2
Tag Number: A5124
Tank Status: Removed
Tank Status Date: 08/06/1996
Tank Install Date: 00/01/1951
Tank Closure Date: Not reported

Map ID
Direction
Distance
Elevation

MAP FINDINGS

Site

Database(s)

EDR ID Number
EPA ID Number

DEPARTMENT OF LIGHTING (Continued)

1000660056

Capacity Range: Not reported
Tank Permit Expiration Date: 07/01/1993
Tank Upgrade Date: Not reported
Tank Spill Prevention: None
Tank Overfill Prevention: None
Tank Material: Not reported
Tank Construction: Single Wall Tank
Tank Tightness Test: Not reported
Tank Corrosion Protection: None
Tank Manifold: Not reported
Tank Release Detection: Not reported
Tank SFC Type: Not reported
Pipe Material: Not reported
Pipe Construction: Single Wall Pipe
Pipe Primary Release Detection: Not reported
Pipe Second Release Detection: Not reported
Pipe Corrosion Protection: None
Pipe Pumping System: Non-Safe Suction
Responsible Unit: NORTHWEST
Dispencer/Pump SFC Type: Not reported

Tank Name: 3
Tag Number: A5124
Tank Status: Removed
Tank Status Date: 08/06/1996
Tank Install Date: 00/01/1951
Tank Closure Date: Not reported
Capacity Range: Not reported
Tank Permit Expiration Date: 07/01/1993
Tank Upgrade Date: Not reported
Tank Spill Prevention: None
Tank Overfill Prevention: None
Tank Material: Not reported
Tank Construction: Single Wall Tank
Tank Tightness Test: Not reported
Tank Corrosion Protection: None
Tank Manifold: Not reported
Tank Release Detection: Not reported
Tank SFC Type: Not reported
Pipe Material: Not reported
Pipe Construction: Single Wall Pipe
Pipe Primary Release Detection: Not reported
Pipe Second Release Detection: Not reported
Pipe Corrosion Protection: None
Pipe Pumping System: Non-Safe Suction
Responsible Unit: NORTHWEST
Dispencer/Pump SFC Type: Not reported

Tank Name: 4
Tag Number: A5124
Tank Status: Removed
Tank Status Date: 08/06/1996
Tank Install Date: 00/01/1951
Tank Closure Date: Not reported
Capacity Range: Not reported

Map ID
Direction
Distance
Elevation

MAP FINDINGS

Site

Database(s)

EDR ID Number
EPA ID Number

DEPARTMENT OF LIGHTING (Continued)

1000660056

Tank Permit Expiration Date: 07/01/1993
Tank Upgrade Date: Not reported
Tank Spill Prevention: None
Tank Overfill Prevention: None
Tank Material: Not reported
Tank Construction: Single Wall Tank
Tank Tightness Test: Not reported
Tank Corrosion Protection: None
Tank Manifold: Not reported
Tank Release Detection: Not reported
Tank SFC Type: Not reported
Pipe Material: Not reported
Pipe Construction: Single Wall Pipe
Pipe Primary Release Detection: Not reported
Pipe Second Release Detection: Not reported
Pipe Corrosion Protection: None
Pipe Pumping System: Non-Safe Suction
Responsible Unit: NORTHWEST
Dispenser/Pump SFC Type: Not reported

Tank Name: 5
Tag Number: A5124
Tank Status: Removed
Tank Status Date: 08/06/1996
Tank Install Date: 00/01/1951
Tank Closure Date: Not reported
Capacity Range: Not reported
Tank Permit Expiration Date: 07/01/1993
Tank Upgrade Date: Not reported
Tank Spill Prevention: None
Tank Overfill Prevention: None
Tank Material: Not reported
Tank Construction: Single Wall Tank
Tank Tightness Test: Not reported
Tank Corrosion Protection: None
Tank Manifold: Not reported
Tank Release Detection: Not reported
Tank SFC Type: Not reported
Pipe Material: Not reported
Pipe Construction: Single Wall Pipe
Pipe Primary Release Detection: Not reported
Pipe Second Release Detection: Not reported
Pipe Corrosion Protection: None
Pipe Pumping System: Non-Safe Suction
Responsible Unit: NORTHWEST
Dispenser/Pump SFC Type: Not reported

Tank Name: 7
Tag Number: A5124
Tank Status: Removed
Tank Status Date: 08/06/1996
Tank Install Date: 00/31/1964
Tank Closure Date: Not reported
Capacity Range: Not reported
Tank Permit Expiration Date: 06/24/1992

Map ID
Direction
Distance
Elevation

MAP FINDINGS

Site

Database(s)

EDR ID Number
EPA ID Number

DEPARTMENT OF LIGHTING (Continued)

1000660056

Tank Upgrade Date: Not reported
Tank Spill Prevention: Not reported
Tank Overfill Prevention: Not reported
Tank Material: Steel
Tank Construction: Not reported
Tank Tightness Test: Not reported
Tank Corrosion Protection: Not reported
Tank Manifold: Not reported
Tank Release Detection: Not reported
Tank SFC Type: Not reported
Pipe Material: Steel
Pipe Construction: Not reported
Pipe Primary Release Detection: Not reported
Pipe Second Release Detection: Not reported
Pipe Corrosion Protection: Not reported
Pipe Pumping System: Not reported
Responsible Unit: NORTHWEST
Dispencer/Pump SFC Type: Not reported

Tank Name: 8
Tag Number: A5124
Tank Status: Closed in Place
Tank Status Date: 11/07/2012
Tank Install Date: 00/01/1951
Tank Closure Date: Not reported
Capacity Range: Not reported
Tank Permit Expiration Date: 07/01/1993
Tank Upgrade Date: Not reported
Tank Spill Prevention: None
Tank Overfill Prevention: None
Tank Material: Not reported
Tank Construction: Single Wall Tank
Tank Tightness Test: Not reported
Tank Corrosion Protection: None
Tank Manifold: Not reported
Tank Release Detection: Not reported
Tank SFC Type: Not reported
Pipe Material: Not reported
Pipe Construction: Single Wall Pipe
Pipe Primary Release Detection: Not reported
Pipe Second Release Detection: Not reported
Pipe Corrosion Protection: None
Pipe Pumping System: Non-Safe Suction
Responsible Unit: NORTHWEST
Dispencer/Pump SFC Type: Not reported

Tank Name: 9
Tag Number: A5124
Tank Status: Removed
Tank Status Date: 08/06/1996
Tank Install Date: 00/01/1951
Tank Closure Date: Not reported
Capacity Range: Not reported
Tank Permit Expiration Date: 07/01/1993
Tank Upgrade Date: Not reported

Map ID
Direction
Distance
Elevation

MAP FINDINGS

Site

Database(s)

EDR ID Number
EPA ID Number

DEPARTMENT OF LIGHTING (Continued)

1000660056

Tank Spill Prevention: None
Tank Overfill Prevention: None
Tank Material: Not reported
Tank Construction: Single Wall Tank
Tank Tightness Test: Not reported
Tank Corrosion Protection: None
Tank Manifold: Not reported
Tank Release Detection: Not reported
Tank SFC Type: Not reported
Pipe Material: Not reported
Pipe Construction: Single Wall Pipe
Pipe Primary Release Detection: Not reported
Pipe Second Release Detection: Not reported
Pipe Corrosion Protection: None
Pipe Pumping System: Non-Safe Suction
Responsible Unit: NORTHWEST
Dispencer/Pump SFC Type: Not reported

Tank Name: A
Tag Number: A5124
Tank Status: Removed
Tank Status Date: 07/22/2010
Tank Install Date: 00/21/2000
Tank Closure Date: 03/13/2014
Capacity Range: Not reported
Tank Permit Expiration Date: 07/31/2012
Tank Upgrade Date: 09/21/2000
Tank Spill Prevention: Spill Bucket/Spill Box
Tank Overfill Prevention: Overfill Alarm
Tank Material: Steel Clad with Corrosion Resistant Composite
Tank Construction: Single Wall Tank
Tank Tightness Test: Not Performed
Tank Corrosion Protection: Corrosion Resistant
Tank Manifold: Not reported
Tank Release Detection: Automatic Tank Gauging
Tank SFC Type: Not reported
Pipe Material: Flexible Piping
Pipe Construction: Double Wall Pipe
Pipe Primary Release Detection: Automatic Line Leak Detector (ALLD)
Pipe Second Release Detection: Not reported
Pipe Corrosion Protection: Corrosion Resistant
Pipe Pumping System: Pressurized System
Responsible Unit: NORTHWEST
Dispencer/Pump SFC Type: Not reported

VCP:

edr_fstat: WA
edr_fzip: 98109
edr_fcnty: KING
edr_zip: Not reported
Facility ID: 89512719
VCP Status: Not reported
VCP: Yes
Ecology Status: Not reported
NFA Type: Not reported
Date NFA: Not reported

Map ID
Direction
Distance
Elevation

MAP FINDINGS

Site

Database(s)

EDR ID Number
EPA ID Number

DEPARTMENT OF LIGHTING (Continued)

1000660056

Rank: N
Cleanup Siteid: 10976

edr_fstat: WA
edr_fzip: 98109
edr_fcnty: KING
edr_zip: Not reported
Facility ID: 89512719
VCP Status: Not reported
VCP: Yes
Ecology Status: Not reported
NFA Type: Not reported
Date NFA: Not reported
Rank: N
Cleanup Siteid: 10976

edr_fstat: WA
edr_fzip: 98109
edr_fcnty: KING
edr_zip: Not reported
Facility ID: 89512719
VCP Status: Not reported
VCP: Yes
Ecology Status: Not reported
NFA Type: Not reported
Date NFA: Not reported
Rank: N
Cleanup Siteid: 10976

edr_fstat: WA
edr_fzip: 98109
edr_fcnty: KING
edr_zip: Not reported
Facility ID: 89512719
VCP Status: Not reported
VCP: Yes
Ecology Status: Not reported
NFA Type: Not reported
Date NFA: Not reported
Rank: N
Cleanup Siteid: 10976

edr_fstat: WA
edr_fzip: 98109
edr_fcnty: KING
edr_zip: Not reported
Facility ID: 89512719
VCP Status: Not reported
VCP: Yes
Ecology Status: Not reported
NFA Type: Not reported
Date NFA: Not reported
Rank: N
Cleanup Siteid: 10976

ALLSITES:

Facility Name: GREYHOUND LINES INC SEATTLE 780013

Map ID
Direction
Distance
Elevation

MAP FINDINGS

Site

Database(s)

EDR ID Number
EPA ID Number

DEPARTMENT OF LIGHTING (Continued)

1000660056

Facility Id:	89512719
Interaction:	111640
Interaction 1:	I
Interaction 2:	HWOTHER
Ecology Program:	HAZWASTE
Program Data:	TURBOWASTE
Facility Alt.:	Seattle City Light Denny Way Seattle
Program ID:	WAD988497376
Date Interaction:	2014-12-31 00:00:00
Date Interaction 3:	Haz Waste Management Acti
Latitude:	47.618713686
Longitude:	-122.332238334
Interaction:	70806
Interaction 1:	A
Interaction 2:	TIER2
Ecology Program:	HAZWASTE
Program Data:	EPCRA
Facility Alt.:	Not reported
Program ID:	WAD988497376
Date Interaction:	1990-01-01 00:00:00
Date Interaction 3:	Emergency/Haz Chem Rpt TI
Latitude:	47.618713686
Longitude:	-122.332238334
Interaction:	70810
Interaction 1:	I
Interaction 2:	HWG
Ecology Program:	HAZWASTE
Program Data:	TURBOWASTE
Facility Alt.:	Not reported
Program ID:	WAD988497376
Date Interaction:	2005-12-31 00:00:00
Date Interaction 3:	Hazardous Waste Generator
Latitude:	47.618713686
Longitude:	-122.332238334
Interaction:	102831
Interaction 1:	I
Interaction 2:	HWG
Ecology Program:	HAZWASTE
Program Data:	TURBOWASTE
Facility Alt.:	Seattle City Light Denny Way Seattle
Program ID:	WAD988497376
Date Interaction:	2012-11-06 00:00:00
Date Interaction 3:	Hazardous Waste Generator
Latitude:	47.618713686
Longitude:	-122.332238334
Interaction:	70804
Interaction 1:	I
Interaction 2:	UST

Map ID
Direction
Distance
Elevation

MAP FINDINGS

Site

Database(s)

EDR ID Number
EPA ID Number

DEPARTMENT OF LIGHTING (Continued)

1000660056

Ecology Program: TOXICS
Program Data: UST
Facility Alt.: Department of Lighting
Program ID: 5427
Date Interaction: 1951-01-01 00:00:00
Date Interaction 3: Underground Storage Tank
Latitude: 47.618713686
Longitude: -122.332238334

Interaction: 70805
Interaction 1: A
Interaction 2: LUST
Ecology Program: TOXICS
Program Data: ISIS
Facility Alt.: Not reported
Program ID: 5427
Date Interaction: 1989-04-24 00:00:00
Date Interaction 3: LUST Facility
Latitude: 47.618713686
Longitude: -122.332238334

Interaction: 70808
Interaction 1: I
Interaction 2: HWP
Ecology Program: HAZWASTE
Program Data: HWPPRT
Facility Alt.: Not reported
Program ID: WAD988497376
Date Interaction: 1996-01-01 00:00:00
Date Interaction 3: Hazardous Waste Planner
Latitude: 47.618713686
Longitude: -122.332238334

Interaction: 70809
Interaction 1: I
Interaction 2: HWOTHER
Ecology Program: HAZWASTE
Program Data: TURBOWASTE
Facility Alt.: Not reported
Program ID: WAD988497376
Date Interaction: 2004-12-31 00:00:00
Date Interaction 3: Haz Waste Management Acti
Latitude: 47.618713686
Longitude: -122.332238334

Interaction: 70807
Interaction 1: I
Interaction 2: HWG
Ecology Program: HAZWASTE
Program Data: TURBOWASTE
Facility Alt.: Not reported
Program ID: WAD988497376
Date Interaction: 1991-12-03 00:00:00

Map ID
Direction
Distance
Elevation

MAP FINDINGS

Site

Database(s)

EDR ID Number
EPA ID Number

DEPARTMENT OF LIGHTING (Continued)

1000660056

Date Interaction 3: Hazardous Waste Generator
Latitude: 47.618713686
Longitude: -122.332238334

325
SW
1/2-1
0.673 mi.
3555 ft.

CHAMPION-TEUTSCH PROPERTY
124 DENNY WAY
SEATTLE, WA 98109

WA CSCSL
WA VCP
WA ALLSITES
S118345052
N/A

Relative:
Higher

CSCSL:
Facility ID: 3860
Region: Northwest
Lat/Long: 47.618740 / -122.354480
Brownfield Status: Not reported
Rank Status: N
Clean Up Siteid: 12831
Site Status: Cleanup Started
PSI?: Yes
Contaminant Name: Other Non-Halogenated Organics
Ground Water: Not reported
Surface Water: Not reported
Soil: Confirmed Above Cleanup Level
Sediment: Not reported
Air: Not reported
Bedrock: Not reported
Responsible Unit: Northwest

Actual:
90 ft.

Facility ID: 3860
Region: Northwest
Lat/Long: 47.618740 / -122.354480
Brownfield Status: Not reported
Rank Status: N
Clean Up Siteid: 12831
Site Status: Cleanup Started
PSI?: Yes
Contaminant Name: Petroleum-Diesel
Ground Water: Confirmed Above Cleanup Level
Surface Water: Not reported
Soil: Not reported
Sediment: Not reported
Air: Not reported
Bedrock: Not reported
Responsible Unit: Northwest

Facility ID: 3860
Region: Northwest
Lat/Long: 47.618740 / -122.354480
Brownfield Status: Not reported
Rank Status: N
Clean Up Siteid: 12831
Site Status: Cleanup Started
PSI?: Yes
Contaminant Name: Petroleum-Gasoline
Ground Water: Confirmed Above Cleanup Level
Surface Water: Not reported
Soil: Confirmed Above Cleanup Level

Map ID
Direction
Distance
Elevation

MAP FINDINGS

Site

Database(s)

EDR ID Number
EPA ID Number

CHAMPION-TEUTSCH PROPERTY (Continued)

S118345052

Sediment: Not reported
Air: Not reported
Bedrock: Not reported
Responsible Unit: Northwest

VCP:

edr_fstat: WA
edr_fzip: 98109
edr_fcnty: KING
edr_zip: Not reported
Facility ID: 3860
VCP Status: Not reported
VCP: Yes
Ecology Status: Not reported
NFA Type: Not reported
Date NFA: Not reported
Rank: N
Cleanup Siteid: 12831

edr_fstat: WA
edr_fzip: 98109
edr_fcnty: KING
edr_zip: Not reported
Facility ID: 3860
VCP Status: Not reported
VCP: Yes
Ecology Status: Not reported
NFA Type: Not reported
Date NFA: Not reported
Rank: N
Cleanup Siteid: 12831

edr_fstat: WA
edr_fzip: 98109
edr_fcnty: KING
edr_zip: Not reported
Facility ID: 3860
VCP Status: Not reported
VCP: Yes
Ecology Status: Not reported
NFA Type: Not reported
Date NFA: Not reported
Rank: N
Cleanup Siteid: 12831

ALLSITES:

Facility Name: CHAMPION-TEUTSCH PROPERTY
Facility Id: 3860

Interaction: 118588
Interaction 1: A
Interaction 2: VOLCLNST
Ecology Program: TOXICS
Program Data: ISIS
Facility Alt.: Champion-Teutsch Property
Program ID: NW3042

Map ID
Direction
Distance
Elevation

MAP FINDINGS

Site

Database(s)

EDR ID Number
EPA ID Number

CHAMPION-TEUTSCH PROPERTY (Continued)

S118345052

Date Interaction: 2016-06-13 00:00:00
Date Interaction 3: Voluntary Cleanup Sites
Latitude: 47.618735360000002
Longitude: -122.35446276899999

Interaction: 114715
Interaction 1: I
Interaction 2: VOLCLNST
Ecology Program: TOXICS
Program Data: ISIS
Facility Alt.: Champion-Teutsch Property
Program ID: NW3002
Date Interaction: 2015-09-14 00:00:00
Date Interaction 3: Voluntary Cleanup Sites
Latitude: 47.618735360000002
Longitude: -122.35446276899999

326
West
1/2-1
0.677 mi.
3577 ft.

622 1ST AVE W & QUEEN AVE N
SEATTLE, WA 98119

WA HSL 1000199654
WA CSCSL WAD981772858
WA ALLSITES
RCRA NonGen / NLR
FINDS
ECHO

Relative:
Higher

HSL:
edr_fstat: WA
edr_fzip: Not reported
edr_fcnty: KING
edr_zip: Not reported
Facility Type: Hazardous Sites List
Facility Status: Construction Complete-Performance Monitoring
FSID Number: 2047
Rank: 3
Region: NW
EDR Link ID: 2047
Region Decode: NORTHWEST REGIONAL OFFICE

Actual:
137 ft.

CSCSL:
Facility ID: 2047
Region: Northwest
Lat/Long: 47.625010 / -122.357790
Brownfield Status: Not reported
Rank Status: 3
Clean Up Siteid: 4813
Site Status: Construction Complete-Performance Monitoring
PSI?: Yes
Contaminant Name: Metals Priority Pollutants
Ground Water: Suspected
Surface Water: Not reported
Soil: Suspected
Sediment: Not reported
Air: Suspected
Bedrock: Not reported
Responsible Unit: Northwest

Map ID
Direction
Distance
Elevation

MAP FINDINGS

Site

Database(s)

EDR ID Number
EPA ID Number

(Continued)

1000199654

Facility ID: 2047
Region: Northwest
Lat/Long: 47.625010 / -122.357790
Brownfield Status: Not reported
Rank Status: 3
Clean Up Siteid: 4813
Site Status: Construction Complete-Performance Monitoring
PSI?: Yes
Contaminant Name: Non-Halogenated Solvents
Ground Water: Confirmed Above Cleanup Level
Surface Water: Not reported
Soil: Confirmed Above Cleanup Level
Sediment: Not reported
Air: Confirmed Above Cleanup Level
Bedrock: Not reported
Responsible Unit: Northwest

Facility ID: 2047
Region: Northwest
Lat/Long: 47.625010 / -122.357790
Brownfield Status: Not reported
Rank Status: 3
Clean Up Siteid: 4813
Site Status: Construction Complete-Performance Monitoring
PSI?: Yes
Contaminant Name: Petroleum Products-Unspecified
Ground Water: Confirmed Above Cleanup Level
Surface Water: Not reported
Soil: Confirmed Above Cleanup Level
Sediment: Not reported
Air: Confirmed Above Cleanup Level
Bedrock: Not reported
Responsible Unit: Northwest

ALLSITES:

Facility Name: MONTEREY APARTMENTS SITE
Facility Id: 2047

Interaction: 3300
Interaction 1: I
Interaction 2: HWG
Ecology Program: HAZWASTE
Program Data: TURBOWASTE
Facility Alt.: Not reported
Program ID: WAD981772858
Date Interaction: 1988-04-14 00:00:00
Date Interaction 3: Hazardous Waste Generator
Latitude: 47.625004384
Longitude: -122.357775098

Interaction: 3301
Interaction 1: A
Interaction 2: SCS
Ecology Program: TOXICS
Program Data: ISIS
Facility Alt.: MONTEREY APARTMENTS SITE

Map ID
Direction
Distance
Elevation

MAP FINDINGS

Site

Database(s)

EDR ID Number
EPA ID Number

(Continued)

1000199654

Program ID: Not reported
Date Interaction: 1900-01-01 00:00:00
Date Interaction 3: State Cleanup Site
Latitude: 47.625004384
Longitude: -122.357775098

RCRA NonGen / NLR:

Date form received by agency: 04/14/1988
Facility name: Not reported
Facility address: 622 1ST AVE W & QUEEN AVE N
SEATTLE, WA 98119
EPA ID: WAD981772858
Mailing address: 4350 150TH AVE NE
REDMOND, WA 98052-5301
Contact: WA ECY WA ECY
Contact address: 4350 150TH AVE NE
REDMOND, WA 98052-5301
Contact country: US
Contact telephone: (000)000-0000
Contact email: Not reported
EPA Region: Not reported
Classification: Non-Generator
Description: Handler: Non-Generators do not presently generate hazardous waste

Owner/Operator Summary:

Owner/operator name: WA ECY W
Owner/operator address: 622 1ST AVE W
SEATTLE, WA 98119
Owner/operator country: US
Owner/operator telephone: (000)000-0000
Legal status: Private
Owner/Operator Type: Owner
Owner/Op start date: 05/02/1996
Owner/Op end date: Not reported

Handler Activities Summary:

U.S. importer of hazardous waste: No
Mixed waste (haz. and radioactive): No
Recycler of hazardous waste: No
Transporter of hazardous waste: No
Treater, storer or disposer of HW: No
Underground injection activity: No
On-site burner exemption: No
Furnace exemption: No
Used oil fuel burner: No
Used oil processor: No
User oil refiner: No
Used oil fuel marketer to burner: No
Used oil Specification marketer: No
Used oil transfer facility: No
Used oil transporter: No

Historical Generators:

Date form received by agency: 04/14/1988

Map ID
 Direction
 Distance
 Elevation

MAP FINDINGS

Site

Database(s)

EDR ID Number
 EPA ID Number

(Continued)

1000199654

Site name: MONTEREY APARTMENTS SITE
 Classification: Not a generator, verified

Violation Status: No violations found

FINDS:

Registry ID: 110008219230

Environmental Interest/Information System

Washington Facility / Site Identification System (WA-FSIS) provides a means to query and display data maintained by the Washington Department of Ecology. This system contains key information for each facility/site that is currently, or has been, of interest to the Air Quality, Dam Safety, Hazardous Waste, Toxics Cleanup, and Water Quality Programs.

RCRAInfo is a national information system that supports the Resource Conservation and Recovery Act (RCRA) program through the tracking of events and activities related to facilities that generate, transport, and treat, store, or dispose of hazardous waste. RCRAInfo allows RCRA program staff to track the notification, permit, compliance, and corrective action activities required under RCRA.

ECHO:

Envid: 1000199654
 Registry ID: 110008219230
 DFR URL: http://echo.epa.gov/detailed_facility_report?fid=110008219230

**CH327
 ESE
 1/2-1
 0.712 mi.
 3757 ft.**

**SEATTLE CANCER CARE ALLIANCE HOUSE
 1216 JOHN ST
 SEATTLE, WA 98109**

**WA CSCSL
 WA LUST
 WA VCP
 WA ALLSITES**

Site 1 of 2 in cluster CH

**Relative:
 Higher**

CSCSL:

Facility ID: 6661095
 Region: Northwest
 Lat/Long: 47.619669 / -122.332133
 Brownfield Status: Not reported
 Rank Status: N
 Clean Up Siteid: 4847
 Site Status: Cleanup Started
 PSI?: Not reported
 Contaminant Name: Benzene
 Ground Water: Not reported
 Surface Water: Not reported
 Soil: Confirmed Above Cleanup Level
 Sediment: Not reported
 Air: Not reported
 Bedrock: Not reported
 Responsible Unit: Northwest

**Actual:
 148 ft.**

Facility ID: 6661095
 Region: Northwest
 Lat/Long: 47.619669 / -122.332133
 Brownfield Status: Not reported

Map ID
Direction
Distance
Elevation

MAP FINDINGS

Site

Database(s)

EDR ID Number
EPA ID Number

SEATTLE CANCER CARE ALLIANCE HOUSE (Continued)

S109553870

Rank Status: N
Clean Up Siteid: 4847
Site Status: Cleanup Started
PSI?: Not reported
Contaminant Name: Non-Halogenated Solvents
Ground Water: Not reported
Surface Water: Not reported
Soil: Confirmed Above Cleanup Level
Sediment: Not reported
Air: Not reported
Bedrock: Not reported
Responsible Unit: Northwest

Facility ID: 6661095
Region: Northwest
Lat/Long: 47.619669 / -122.332133
Brownfield Status: Not reported
Rank Status: N
Clean Up Siteid: 4847
Site Status: Cleanup Started
PSI?: Not reported
Contaminant Name: Petroleum Products-Unspecified
Ground Water: Below MTCA Cleanup Level After Assessment
Surface Water: Not reported
Soil: Confirmed Above Cleanup Level
Sediment: Not reported
Air: Not reported
Bedrock: Not reported
Responsible Unit: Northwest

Facility ID: 6661095
Region: Northwest
Lat/Long: 47.619669 / -122.332133
Brownfield Status: Not reported
Rank Status: N
Clean Up Siteid: 4847
Site Status: Cleanup Started
PSI?: Not reported
Contaminant Name: Petroleum-Gasoline
Ground Water: Suspected
Surface Water: Not reported
Soil: Confirmed Above Cleanup Level
Sediment: Not reported
Air: Not reported
Bedrock: Not reported
Responsible Unit: Northwest

LUST:

Facility ID: 6661095
Lust Status Type: NFA
Cleanup Site ID: 4847
Cleanup Unit Type: Upland
Process Type: Voluntary Cleanup Program
Cleanup Unit Name: Seattle Cancer Care Alliance House (Property)
Lust Status Date: 04/19/2010
Response Section: Northwest
Lat/Long: 47.619669 / -122.33213

Map ID
Direction
Distance
Elevation

MAP FINDINGS

Site

Database(s)

EDR ID Number
EPA ID Number

SEATTLE CANCER CARE ALLIANCE HOUSE (Continued)

S109553870

VCP:

edr_fstat: WA
edr_fzip: 98109
edr_fcnty: KING
edr_zip: Not reported
Facility ID: 6661095
VCP Status: Not reported
VCP: Yes
Ecology Status: Not reported
NFA Type: Not reported
Date NFA: Not reported
Rank: N
Cleanup Siteid: 4847

edr_fstat: WA
edr_fzip: 98109
edr_fcnty: KING
edr_zip: Not reported
Facility ID: 6661095
VCP Status: Not reported
VCP: Yes
Ecology Status: Not reported
NFA Type: Not reported
Date NFA: Not reported
Rank: N
Cleanup Siteid: 4847

edr_fstat: WA
edr_fzip: 98109
edr_fcnty: KING
edr_zip: Not reported
Facility ID: 6661095
VCP Status: Not reported
VCP: Yes
Ecology Status: Not reported
NFA Type: Not reported
Date NFA: Not reported
Rank: N
Cleanup Siteid: 4847

edr_fstat: WA
edr_fzip: 98109
edr_fcnty: KING
edr_zip: Not reported
Facility ID: 6661095
VCP Status: Not reported
VCP: Yes
Ecology Status: Not reported
NFA Type: Not reported
Date NFA: Not reported
Rank: N
Cleanup Siteid: 4847

ALLSITES:

Facility Name: SEATTLE CANCER CARE ALLIANCE HOUSE
Facility Id: 6661095

Map ID
 Direction
 Distance
 Elevation

MAP FINDINGS

Site

Database(s)

EDR ID Number
 EPA ID Number

SEATTLE CANCER CARE ALLIANCE HOUSE (Continued)

S109553870

Interaction: 79310
 Interaction 1: I
 Interaction 2: UST
 Ecology Program: TOXICS
 Program Data: UST
 Facility Alt.: Seattle Cancer Care Alliance House
 Program ID: 619615
 Date Interaction: 2008-02-25 00:00:00
 Date Interaction 3: Underground Storage Tank
 Latitude: 47.619663381999999
 Longitude: -122.332118103

Interaction: 19337
 Interaction 1: I
 Interaction 2: VOLCLNST
 Ecology Program: TOXICS
 Program Data: ISIS
 Facility Alt.: Seattle Cancer Care Alliance House
 Program ID: NW2126
 Date Interaction: 2009-03-04 00:00:00
 Date Interaction 3: Voluntary Cleanup Sites
 Latitude: 47.619663381999999
 Longitude: -122.332118103

Interaction: 79309
 Interaction 1: I
 Interaction 2: LUST
 Ecology Program: TOXICS
 Program Data: ISIS
 Facility Alt.: Seattle Cancer Care Alliance House
 Program ID: 619615
 Date Interaction: 2009-03-04 00:00:00
 Date Interaction 3: LUST Facility
 Latitude: 47.619663381999999
 Longitude: -122.332118103

**328
 SSE
 1/2-1
 0.715 mi.
 3773 ft.**

**STERLING REALTY ORGANIZATION CO PROPERTY
 2101-2111 5TH AVE
 SEATTLE, WA 98121**

**WA CSCSL U003795458
 WA LUST N/A
 WA UST
 WA ALLSITES**

**Relative:
 Higher**

CSCSL:
 Facility ID: 92546394
 Region: Northwest
 Lat/Long: 47.614459 / -122.341840
 Brownfield Status: Not reported
 Rank Status: N
 Clean Up Siteid: 6867
 Site Status: Cleanup Started
 PSI?: Yes
 Contaminant Name: Benzene
 Ground Water: Confirmed Above Cleanup Level
 Surface Water: Not reported
 Soil: Confirmed Above Cleanup Level

**Actual:
 106 ft.**

Map ID
Direction
Distance
Elevation

MAP FINDINGS

Site

Database(s)

EDR ID Number
EPA ID Number

STERLING REALTY ORGANIZATION CO PROPERTY (Continued)

U003795458

Sediment: Not reported
Air: Not reported
Bedrock: Not reported
Responsible Unit: Northwest

Facility ID: 92546394
Region: Northwest
Lat/Long: 47.614459 / -122.341840
Brownfield Status: Not reported
Rank Status: N
Clean Up Siteid: 6867
Site Status: Cleanup Started
PSI?: Yes
Contaminant Name: Petroleum-Gasoline
Ground Water: Confirmed Above Cleanup Level
Surface Water: Not reported
Soil: Confirmed Above Cleanup Level
Sediment: Not reported
Air: Not reported
Bedrock: Not reported
Responsible Unit: Northwest

Facility ID: 92546394
Region: Northwest
Lat/Long: 47.614459 / -122.341840
Brownfield Status: Not reported
Rank Status: N
Clean Up Siteid: 6867
Site Status: Cleanup Started
PSI?: Yes
Contaminant Name: Petroleum-Other
Ground Water: Confirmed Above Cleanup Level
Surface Water: Not reported
Soil: Confirmed Above Cleanup Level
Sediment: Not reported
Air: Not reported
Bedrock: Not reported
Responsible Unit: Northwest

LUST:
Facility ID: 92546394
Lust Status Type: Cleanup Started
Cleanup Site ID: 6867
Cleanup Unit Type: Upland
Process Type: Independent Action
Cleanup Unit Name: Sterling Realty Organization Co
Lust Status Date: 06/05/1997
Response Section: Northwest
Lat/Long: 47.614459 / -122.34184

UST:
Facility ID: 92546394
Site Id: 503123
UBI: Not reported
Phone Number: Not reported
Decimal Latitude: 47.614459

Map ID
Direction
Distance
Elevation

MAP FINDINGS

Site

Database(s)

EDR ID Number
EPA ID Number

STERLING REALTY ORGANIZATION CO PROPERTY (Continued)

U003795458

Decimal Longitude: -122.34184

Tank Name: 1
Tag Number: Not reported
Tank Status: Unknown
Tank Status Date: 10/08/2001
Tank Install Date: 00/01/1900
Tank Closure Date: Not reported
Capacity Range: Not reported
Tank Permit Expiration Date: Not reported
Tank Upgrade Date: Not reported
Tank Spill Prevention: Not reported
Tank Overfill Prevention: Not reported
Tank Material: Not reported
Tank Construction: Not reported
Tank Tightness Test: Not reported
Tank Corrosion Protection: Not reported
Tank Manifold: Not reported
Tank Release Detection: Not reported
Tank SFC Type: Not reported
Pipe Material: Not reported
Pipe Construction: Not reported
Pipe Primary Release Detection: Not reported
Pipe Second Release Detection: Not reported
Pipe Corrosion Protection: Not reported
Pipe Pumping System: Not reported
Responsible Unit: NORTHWEST
Dispencer/Pump SFC Type: Not reported

Tank Name: 2
Tag Number: Not reported
Tank Status: Unknown
Tank Status Date: 10/08/2001
Tank Install Date: 00/01/1900
Tank Closure Date: Not reported
Capacity Range: Not reported
Tank Permit Expiration Date: Not reported
Tank Upgrade Date: Not reported
Tank Spill Prevention: Not reported
Tank Overfill Prevention: Not reported
Tank Material: Not reported
Tank Construction: Not reported
Tank Tightness Test: Not reported
Tank Corrosion Protection: Not reported
Tank Manifold: Not reported
Tank Release Detection: Not reported
Tank SFC Type: Not reported
Pipe Material: Not reported
Pipe Construction: Not reported
Pipe Primary Release Detection: Not reported
Pipe Second Release Detection: Not reported
Pipe Corrosion Protection: Not reported
Pipe Pumping System: Not reported
Responsible Unit: NORTHWEST
Dispencer/Pump SFC Type: Not reported

Map ID
Direction
Distance
Elevation

MAP FINDINGS

Site

Database(s)

EDR ID Number
EPA ID Number

STERLING REALTY ORGANIZATION CO PROPERTY (Continued)

U003795458

Tank Name: 3
Tag Number: Not reported
Tank Status: Unknown
Tank Status Date: 10/08/2001
Tank Install Date: 00/01/1900
Tank Closure Date: Not reported
Capacity Range: Not reported
Tank Permit Expiration Date: Not reported
Tank Upgrade Date: Not reported
Tank Spill Prevention: Not reported
Tank Overfill Prevention: Not reported
Tank Material: Not reported
Tank Construction: Not reported
Tank Tightness Test: Not reported
Tank Corrosion Protection: Not reported
Tank Manifold: Not reported
Tank Release Detection: Not reported
Tank SFC Type: Not reported
Pipe Material: Not reported
Pipe Construction: Not reported
Pipe Primary Release Detection: Not reported
Pipe Second Release Detection: Not reported
Pipe Corrosion Protection: Not reported
Pipe Pumping System: Not reported
Responsible Unit: NORTHWEST
Dispencer/Pump SFC Type: Not reported

Tank Name: 4
Tag Number: Not reported
Tank Status: Unknown
Tank Status Date: 10/08/2001
Tank Install Date: 00/01/1900
Tank Closure Date: Not reported
Capacity Range: Not reported
Tank Permit Expiration Date: Not reported
Tank Upgrade Date: Not reported
Tank Spill Prevention: Not reported
Tank Overfill Prevention: Not reported
Tank Material: Not reported
Tank Construction: Not reported
Tank Tightness Test: Not reported
Tank Corrosion Protection: Not reported
Tank Manifold: Not reported
Tank Release Detection: Not reported
Tank SFC Type: Not reported
Pipe Material: Not reported
Pipe Construction: Not reported
Pipe Primary Release Detection: Not reported
Pipe Second Release Detection: Not reported
Pipe Corrosion Protection: Not reported
Pipe Pumping System: Not reported
Responsible Unit: NORTHWEST
Dispencer/Pump SFC Type: Not reported

ALLSITES:

Facility Name: STERLING REALTY ORGANIZATION CO

Map ID
Direction
Distance
Elevation

MAP FINDINGS

Site

Database(s)

EDR ID Number
EPA ID Number

STERLING REALTY ORGANIZATION CO PROPERTY (Continued)

U003795458

Facility Id:	92546394
Interaction:	72215
Interaction 1:	A
Interaction 2:	LUST
Ecology Program:	TOXICS
Program Data:	ISIS
Facility Alt.:	Not reported
Program ID:	503123
Date Interaction:	1997-09-25 00:00:00
Date Interaction 3:	LUST Facility
Latitude:	47.614453382999997
Longitude:	-122.34182510300001
Interaction:	72217
Interaction 1:	A
Interaction 2:	INDPNDNT
Ecology Program:	TOXICS
Program Data:	ISIS
Facility Alt.:	STERLING REALTY ORGANIZATION CO
Program ID:	Not reported
Date Interaction:	2006-08-03 00:00:00
Date Interaction 3:	Independent Cleanup
Latitude:	47.614453382999997
Longitude:	-122.34182510300001
Interaction:	72216
Interaction 1:	A
Interaction 2:	UST
Ecology Program:	TOXICS
Program Data:	UST
Facility Alt.:	Not reported
Program ID:	503123
Date Interaction:	1999-06-28 00:00:00
Date Interaction 3:	Underground Storage Tank
Latitude:	47.614453382999997
Longitude:	-122.34182510300001

CI329
SW
1/2-1
0.720 mi.
3803 ft.
ECONET INC
3005 1ST AVE
SEATTLE, WA 98121
Site 1 of 2 in cluster CI

Relative:
Higher

Actual:
76 ft.

CSCSL:
Facility ID: 21448945
Region: Northwest
Lat/Long: 47.617705 / -122.354496
Brownfield Status: Not reported
Rank Status: N
Clean Up Siteid: 8279
Site Status: Cleanup Started

WA CSCSL
WA LUST
WA UST
WA INST CONTROL
WA VCP
WA ALLSITES
WA CSCSL NFA
WA MANIFEST
U003025283
N/A

Map ID
Direction
Distance
Elevation

MAP FINDINGS

Site

Database(s)

EDR ID Number
EPA ID Number

ECONET INC (Continued)

U003025283

PSI?: Yes
Contaminant Name: Petroleum-Other
Ground Water: Not reported
Surface Water: Not reported
Soil: Confirmed Above Cleanup Level
Sediment: Not reported
Air: Not reported
Bedrock: Not reported
Responsible Unit: Northwest

LUST:

Facility ID: 21448945
Lust Status Type: Cleanup Started
Cleanup Site ID: 8279
Cleanup Unit Type: Upland
Process Type: Independent Action
Cleanup Unit Name: ONCOGEN
Lust Status Date: 10/03/2011
Response Section: Northwest
Lat/Long: 47.617705 / -122.35449

UST:

Facility ID: 21448945
Site Id: 102205
UBI: Not reported
Phone Number: Not reported
Decimal Latitude: 47.617705196
Decimal Longitude: -122.35449647

Tank Name: 1
Tag Number: A8095
Tank Status: Removed
Tank Status Date: 08/06/1996
Tank Install Date: 00/01/1979
Tank Closure Date: Not reported
Capacity Range: Not reported
Tank Permit Expiration Date: 06/30/2013
Tank Upgrade Date: Not reported
Tank Spill Prevention: None
Tank Overfill Prevention: None
Tank Material: Not reported
Tank Construction: Not reported
Tank Tightness Test: Not reported
Tank Corrosion Protection: None
Tank Manifold: Not reported
Tank Release Detection: Weekly Manual Gauging
Tank SFC Type: Not reported
Pipe Material: Not reported
Pipe Construction: Single Wall Pipe
Pipe Primary Release Detection: Other
Pipe Second Release Detection: Not reported
Pipe Corrosion Protection: None
Pipe Pumping System: Not reported
Responsible Unit: NORTHWEST
Dispenser/Pump SFC Type: Not reported

Map ID
Direction
Distance
Elevation

MAP FINDINGS

Site

Database(s)

EDR ID Number
EPA ID Number

ECONET INC (Continued)

U003025283

Tank Name: 2
Tag Number: A8095
Tank Status: Operational
Tank Status Date: 08/06/1996
Tank Install Date: 00/25/1995
Tank Closure Date: Not reported
Capacity Range: 1,101 to 2,000 Gallons
Tank Permit Expiration Date: 08/31/2017
Tank Upgrade Date: 07/25/1995
Tank Spill Prevention: Spill Bucket/Spill Box
Tank Overfill Prevention: Overfill Alarm
Tank Material: Steel
Tank Construction: Double Wall Tank
Tank Tightness Test: Not Performed
Tank Corrosion Protection: Sacrificial Anode
Tank Manifold: Not reported
Tank Release Detection: Automatic Tank Gauging
Tank SFC Type: Not reported
Pipe Material: Flexible Piping
Pipe Construction: Double Wall Pipe
Pipe Primary Release Detection: Every 3 years Line TT (Non-Safe Suction)
Pipe Second Release Detection: Interstitial Monitoring (or Sump Sensor)
Pipe Corrosion Protection: Corrosion Resistant
Pipe Pumping System: Non-Safe Suction
Responsible Unit: NORTHWEST
Dispenser/Pump SFC Type: Not reported

INST CONTROL:

Facility Site ID: 21448945
Latitude: 47.617705
Longitude: -122.354496
Instrument Type: Environmental Covenant
Document Type: Recording #: 19990709000794, Date: Jul 9 1999 12:00AM
County Filing # For Individual IC Doc: 19990709000794
Filing Date Of Individual IC Doc: 07/09/1999
Anchorage Restrictions: No
Drinking Water Restrictions: Yes
Education Programs: No
Financial Assurance: No
Finfish Harvesting Restrictions: No
Groundwater Restriction: No
Maintenance Requirements: Yes
No Dredge Zone: No
No Wake Zone: No
Property Use Restriction: Yes
Restrictive Signage: No
Shell Fish Harvesting Restrictions: No
Soil Restriction: No
Surface Water Restriction: No
Swimming Restriction: No
Vessel Draft Restriction: No
CS ID: 2608
Shoreline Stabilization Structure: N
Wave Attenuation Structure: N
Fencing or Other Permanent Access Barriers: N
Simple Soil CAP: N
Engineered CAP: N

Map ID
Direction
Distance
Elevation

MAP FINDINGS

Site

Database(s)

EDR ID Number
EPA ID Number

ECONET INC (Continued)

U003025283

Engineered Bottom Barriers:	N
Immobilization by Stabilization, Solidification, or Encapsulation:	N
Ground Water Extraction and Gradient Control:	N
Vertical Ground Water Barrier:	N
Impermeable Surface:	N
Restrict Land Use:	Y
Restrict All Ground Water Use:	Y
Prohibit Domestic Ground Water Well Installation:	N
Prohibit All Soil Disturbance:	N
Access Barrier:	Y
Facility Site ID:	21448945
Latitude:	47.617705
Longitude:	-122.354496
Instrument Type:	Environmental Covenant
Document Type:	Recording #: 19990709000794, Date: Jul 9 1999 12:00AM
County Filing # For Individual IC Doc:	19990709000794
Filing Date Of Individual IC Doc:	07/09/1999
Anchorage Restrictions:	No
Drinking Water Restrictions:	Yes
Education Programs:	No
Financial Assurance:	No
Finfish Harvesting Restrictions:	No
Groundwater Restriction:	No
Maintenance Requirements:	Yes
No Dredge Zone:	No
No Wake Zone:	No
Property Use Restriction:	Yes
Restrictive Signage:	No
Shell Fish Harvesting Restrictions:	No
Soil Restriction:	No
Surface Water Restriction:	No
Swimming Restriction:	No
Vessel Draft Restriction:	No
CS ID:	8279
Shoreline Stabilization Structure:	N
Wave Attenuation Structure:	N
Fencing or Other Permanent Access Barriers:	N
Simple Soil CAP:	N
Engineered CAP:	N
Engineered Bottom Barriers:	N
Immobilization by Stabilization, Solidification, or Encapsulation:	N
Ground Water Extraction and Gradient Control:	N
Vertical Ground Water Barrier:	N
Impermeable Surface:	N
Restrict Land Use:	Y
Restrict All Ground Water Use:	Y
Prohibit Domestic Ground Water Well Installation:	N
Prohibit All Soil Disturbance:	N
Access Barrier:	Y
Facility Site ID:	21448945
Latitude:	47.617705
Longitude:	-122.354496
Instrument Type:	Environmental Covenant
Document Type:	Recording #: 19990709000794, Date: Jul 9 1999 12:00AM
County Filing # For Individual IC Doc:	19990709000794

Map ID
Direction
Distance
Elevation

MAP FINDINGS

Site

Database(s)

EDR ID Number
EPA ID Number

ECONET INC (Continued)

U003025283

Filing Date Of Individual IC Doc: 07/09/1999
Anchorage Restrictions: No
Drinking Water Restrictions: Yes
Education Programs: No
Financial Assurance: No
Finfish Harvesting Restrictions: No
Groundwater Restriction: No
Maintenance Requirements: Yes
No Dredge Zone: No
No Wake Zone: No
Property Use Restriction: Yes
Restrictive Signage: No
Shell Fish Harvesting Restrictions: No
Soil Restriction: No
Surface Water Restriction: No
Swimming Restriction: No
Vessel Draft Restriction: No
CS ID: 8280
Shoreline Stabilization Structure: N
Wave Attenuation Structure: N
Fencing or Other Permanent Access Barriers: N
Simple Soil CAP: N
Engineered CAP: N
Engineered Bottom Barriers: N
Immobilization by Stabilization, Solidification, or Encapsulation: N
Ground Water Extraction and Gradient Control: N
Vertical Ground Water Barrier: N
Impermeable Surface: N
Restrict Land Use: Y
Restrict All Ground Water Use: Y
Prohibit Domestic Ground Water Well Installation: N
Prohibit All Soil Disturbance: N
Access Barrier: Y

VCP:

edr_fstat: WA
edr_fzip: 98121
edr_fcnty: KING
edr_zip: Not reported
Facility ID: 21448945
VCP Status: Not reported
VCP: Yes
Ecology Status: Not reported
NFA Type: Not reported
Date NFA: 10/25/1999
Rank: Not reported
Cleanup Siteid: 2608

ALLSITES:

Facility Name: DENDREON CORP
Facility Id: 21448945

Interaction: 101947
Interaction 1: A
Interaction 2: HWG
Ecology Program: HAZWASTE

Map ID
Direction
Distance
Elevation

MAP FINDINGS

Site

Database(s)

EDR ID Number
EPA ID Number

ECONET INC (Continued)

U003025283

Program Data: TURBOWASTE
Facility Alt.: Unigen Inc Seattle
Program ID: WAD003095932
Date Interaction: 2012-07-15 00:00:00
Date Interaction 3: Hazardous Waste Generator
Latitude: 47.617698820999998
Longitude: -122.354467273

Interaction: 31829
Interaction 1: I
Interaction 2: HWG
Ecology Program: HAZWASTE
Program Data: TURBOWASTE
Facility Alt.: Not reported
Program ID: WAD003095932
Date Interaction: 1984-05-30 00:00:00
Date Interaction 3: Hazardous Waste Generator
Latitude: 47.617698820999998
Longitude: -122.354467273

Interaction: 31830
Interaction 1: I
Interaction 2: LUST
Ecology Program: TOXICS
Program Data: ISIS
Facility Alt.: Not reported
Program ID: 200366
Date Interaction: 1989-08-14 00:00:00
Date Interaction 3: LUST Facility
Latitude: 47.617698820999998
Longitude: -122.354467273

Interaction: 31828
Interaction 1: A
Interaction 2: UST
Ecology Program: TOXICS
Program Data: UST
Facility Alt.: Econet Inc
Program ID: Not reported
Date Interaction: 1979-01-01 00:00:00
Date Interaction 3: Underground Storage Tank
Latitude: 47.617698820999998
Longitude: -122.354467273

Interaction: 31832
Interaction 1: I
Interaction 2: VOLCLNST
Ecology Program: TOXICS
Program Data: ISIS
Facility Alt.: Dendreon Corp
Program ID: Not reported
Date Interaction: 1999-03-30 00:00:00
Date Interaction 3: Voluntary Cleanup Sites

Map ID
Direction
Distance
Elevation

MAP FINDINGS

Site

Database(s)

EDR ID Number
EPA ID Number

ECONET INC (Continued)

U003025283

Latitude: 47.617698820999998
Longitude: -122.354467273

Interaction: 100158
Interaction 1: I
Interaction 2: HWG
Ecology Program: HAZWASTE
Program Data: TURBOWASTE
Facility Alt.: Dendreon Corp
Program ID: WAD003095932
Date Interaction: 2011-12-01 00:00:00
Date Interaction 3: Hazardous Waste Generator
Latitude: 47.617698820999998
Longitude: -122.354467273

Interaction: 31834
Interaction 1: I
Interaction 2: HWG
Ecology Program: HAZWASTE
Program Data: TURBOWASTE
Facility Alt.: Not reported
Program ID: WAD003095932
Date Interaction: 2000-03-01 00:00:00
Date Interaction 3: Hazardous Waste Generator
Latitude: 47.617698820999998
Longitude: -122.354467273

Interaction: 31831
Interaction 1: I
Interaction 2: LUST
Ecology Program: TOXICS
Program Data: ISIS
Facility Alt.: Not reported
Program ID: 102205
Date Interaction: 1993-10-05 00:00:00
Date Interaction 3: LUST Facility
Latitude: 47.617698820999998
Longitude: -122.354467273

CSCSL NFA:
Facility/Site Id: 21448945
CS Id: 8280
NFA Date: 10/25/1999
Rank: Not reported
VCP: No
Latitude: 47.617705
Longitude: -122.354496

Facility/Site Id: 21448945
CS Id: 2608
NFA Date: 10/25/1999
Rank: Not reported
VCP: Yes

Map ID
Direction
Distance
Elevation

MAP FINDINGS

Site

Database(s)

EDR ID Number
EPA ID Number

ECONET INC (Continued)

U003025283

Latitude: 47.617705
Longitude: -122.354496

WA MANIFEST:

Facility Site ID Number: 21448945
EPA ID: WAD003095932
NAICS: 541711
SWC Desc: WT02, WT01, WSC2
FWC Desc: D002, D001, D003, D005, D007, D008, D035, D039, D011
Form Comm: Not reported
Data Year: 2011
Permit by Rule: False
Treatment by Generator: False
Mixed radioactive waste: False
Importer of hazardous waste: False
Immediate recycler: False
Treatment/Storage/Disposal/Recycling Facility: False
Generator of dangerous fuel waste: False
Generator marketing to burner: False
Other marketers (i.e., blender, distributor, etc.): False
Utility boiler burner: False
Industry boiler burner: False
Industrial Furnace: False
Smelter deferral: False
Universal waste - batteries - generate: False
Universal waste - thermostats - generate: False
Universal waste - mercury - generate: False
Universal waste - lamps - generate: False
Universal waste - batteries - accumulate: False
Universal waste - thermostats - accumulate: False
Universal waste - mercury - accumulate: False
Universal waste - lamps - accumulate: False
Destination Facility for Universal Waste: False
Off-specification used oil burner - utility boiler: False
Off-specification used oil burner - industrial boiler: False
Off-specification used oil burner - industrial furnace: False
Tax Reg #: 601907155
Business Type: Not reported
Mail Name: Dendreon Corp
Mail addr line1: 1301 2nd Avenue
Mail addr line2: Ste 3200
Mail city,st,zip: SEATTLE, WA 98101-0004
Mail country: UNITED STATES
Legal org name: Dendreon Corp
Legal org type: Private
Legal addr line1: 1301 2nd Avenue
Legal addr line2: Ste 3200
Legal city,st,zip: SEATTLE, WA 98101-0004
Legal country: UNITED STATES
Legal phone nbr: (206)256-4545
Legal effective date: 03/01/2000
Land org name: Alexandra Real Estate Equitas Inc
Land org type: Private
Land person name: Not reported
Land addr line1: 135 N Los Robles Ave
Land addr line2: Ste 250
Land city,st,zip: PASADENA, CA 91101

Map ID
Direction
Distance
Elevation

MAP FINDINGS

Site

Database(s)

EDR ID Number
EPA ID Number

ECONET INC (Continued)

U003025283

Land country: UNITED STATES
Land phone nbr: (626)578-9693
Operator org name: Not reported
Operator org type: Private
Operator addr line1: 1208 Eastlake Ave E
Operator city,st,zip: SEATTLE, WA 98102-3703
Operator country: UNITED STATES
Operator phone nbr: (206)455-2240
Operator effective date: 12/01/2011
Site contact name: Jennifer Young
Site contact addr line1: 1208 Eastlake Avenue E
Site Contact City/State/ Zip: SEATTLE, WA 98102-3703
Site Contact Country: UNITED STATES
Site Contact Phone #: (206)455-2240
Site Contact EMail: jyoung@dendreon.com
Form Contact NAME: Jennifer Young
Form Contact ADDR LINE1: 1208 Eastlake Avenue E
Form Contact City,ST,Zip: SEATTLE, WA 98102-3703
Form Contact Country: UNITED STATES
Form Contact Phone #: (206)455-2240
Form Contact EMail: jyoung@dendreon.com
Gen Status CD: MQG
Monthly Generation: False
Batch Generation: False
One Time Generation: True
Transport Own Waste: False
Tranports Other Waste: False
Recycler Onsite: False
Transfer Facility: False
Other Exemption: Not reported
UW Battery Gen: False
Used Oil Transporter: False
Used Oil Transfer Facility: False
Used Oil Processor: False
Used Oil Refiner: False
Used Oil Fuel Marketer Directs Shipments: False
Used Oil Fuel Marketer Meets Specs: False

Waste Streams Generated:

Facility ID: 21448945
Data Year: 2011
Description: Reactives, CClass 4.2 or 4.3, Other D003 Labpack
Mix: False
Reported Qty: 3 LB
Kilo Qty: 1.36080002
Density No: 0
Density Qty: Not reported

Facility ID: 21448945
Data Year: 2011
Description: Class 9 Labpack
Mix: False
Reported Qty: 100 LB
Kilo Qty: 45.3600007
Density No: 0
Density Qty: Not reported

Map ID
Direction
Distance
Elevation

MAP FINDINGS

Site

Database(s)

EDR ID Number
EPA ID Number

ECONET INC (Continued)

U003025283

Facility ID:	21448945
Data Year:	2011
Description:	Corrosive Alkaline Labpack
Mix:	False
Reported Qty:	155 LB
Kilo Qty:	70.3080012
Density No:	0
Density Qty:	Not reported
Facility ID:	21448945
Data Year:	2011
Description:	Corrosive Acid Labpack
Mix:	False
Reported Qty:	175 LB
Kilo Qty:	79.3800013
Density No:	0
Density Qty:	Not reported
Facility ID:	21448945
Data Year:	2011
Description:	Corrosive Acid, Flammable Labpack
Mix:	False
Reported Qty:	50 LB
Kilo Qty:	22.6800003
Density No:	0
Density Qty:	Not reported
Facility ID:	21448945
Data Year:	2011
Description:	Labpack - See Inventory Sheet
Mix:	False
Reported Qty:	200 LB
Kilo Qty:	90.7200015
Density No:	0
Density Qty:	Not reported
Facility ID:	21448945
Data Year:	2011
Description:	Oxidizer Labpack
Mix:	False
Reported Qty:	118 LB
Kilo Qty:	53.5248009
Density No:	0
Density Qty:	Not reported
Facility ID:	21448945
Data Year:	2011
Description:	Class 5.1(8) Oxidizer Labpack (DW)
Mix:	False
Reported Qty:	25 LB
Kilo Qty:	11.3400001
Density No:	0
Density Qty:	Not reported
Facility ID:	21448945
Data Year:	2011
Description:	Flammable, Corrosive Labpack

Map ID
Direction
Distance
Elevation

MAP FINDINGS

Site

Database(s)

EDR ID Number
EPA ID Number

ECONET INC (Continued)

U003025283

Mix: False
Reported Qty: 80 LB
Kilo Qty: 36.2880006
Density No: 0
Density Qty: Not reported

Facility ID: 21448945
Data Year: 2011
Description: Flammable, Poison Labpack
Mix: False
Reported Qty: 690 LB
Kilo Qty: 312.984005
Density No: 0
Density Qty: Not reported

Facility ID: 21448945
Data Year: 2011
Description: Aerosol Cans, Flammable
Mix: False
Reported Qty: 8 LB
Kilo Qty: 3.62880006
Density No: 0
Density Qty: Not reported

Facility ID: 21448945
Data Year: 2011
Description: HPLC Waste
Mix: False
Reported Qty: 146 GAL
Kilo Qty: 496.692008
Density No: 7.5
Density Qty: PPG

Facility ID: 21448945
Data Year: 2011
Description: Coomassie Blue Stain
Mix: False
Reported Qty: 135 GAL
Kilo Qty: 459.270007
Density No: 7.5
Density Qty: PPG

Shipments Sent:
Facility ID: 21448945
Data Year: 2011
Shipment sent data: 2011-12-21 00:00:00
Reported Qty: 3 LB
Kilo Qty: 1.36080002

Facility ID: 21448945
Data Year: 2011
Shipment sent data: 2011-12-21 00:00:00
Reported Qty: 100 LB
Kilo Qty: 45.3600007

Facility ID: 21448945
Data Year: 2011

Map ID
Direction
Distance
Elevation

MAP FINDINGS

Site

Database(s)

EDR ID Number
EPA ID Number

ECONET INC (Continued)

U003025283

Shipment sent data: 2011-12-21 00:00:00
Reported Qty: 125 LB
Kilo Qty: 56.7000009

Facility ID: 21448945
Data Year: 2011
Shipment sent data: 2011-12-21 00:00:00
Reported Qty: 10 LB
Kilo Qty: 4.53600007

Facility ID: 21448945
Data Year: 2011
Shipment sent data: 2011-12-21 00:00:00
Reported Qty: 20 LB
Kilo Qty: 9.07200015

Facility ID: 21448945
Data Year: 2011
Shipment sent data: 2011-12-21 00:00:00
Reported Qty: 25 LB
Kilo Qty: 11.3400001

Facility ID: 21448945
Data Year: 2011
Shipment sent data: 2011-12-21 00:00:00
Reported Qty: 25 LB
Kilo Qty: 11.3400001

Facility ID: 21448945
Data Year: 2011
Shipment sent data: 2011-12-21 00:00:00
Reported Qty: 125 LB
Kilo Qty: 56.7000009

Facility ID: 21448945
Data Year: 2011
Shipment sent data: 2011-12-21 00:00:00
Reported Qty: 5 LB
Kilo Qty: 2.26800003

Facility ID: 21448945
Data Year: 2011
Shipment sent data: 2011-12-21 00:00:00
Reported Qty: 45 LB
Kilo Qty: 20.4120003

Facility ID: 21448945
Data Year: 2011
Shipment sent data: 2011-12-21 00:00:00
Reported Qty: 200 LB
Kilo Qty: 90.7200015

Facility ID: 21448945
Data Year: 2011
Shipment sent data: 2011-12-21 00:00:00
Reported Qty: 110 LB
Kilo Qty: 49.8960008

Map ID
Direction
Distance
Elevation

MAP FINDINGS

Site

Database(s)

EDR ID Number
EPA ID Number

ECONET INC (Continued)

U003025283

Facility ID: 21448945
Data Year: 2011
Shipment sent data: 2011-12-21 00:00:00
Reported Qty: 8 LB
Kilo Qty: 3.62880006

Facility ID: 21448945
Data Year: 2011
Shipment sent data: 2011-12-21 00:00:00
Reported Qty: 25 LB
Kilo Qty: 11.3400001

Facility ID: 21448945
Data Year: 2011
Shipment sent data: 2011-12-21 00:00:00
Reported Qty: 80 LB
Kilo Qty: 36.2880006

Facility ID: 21448945
Data Year: 2011
Shipment sent data: 2011-12-21 00:00:00
Reported Qty: 170 LB
Kilo Qty: 77.1120013

Facility ID: 21448945
Data Year: 2011
Shipment sent data: 2011-12-21 00:00:00
Reported Qty: 200 LB
Kilo Qty: 90.7200015

Facility ID: 21448945
Data Year: 2011
Shipment sent data: 2011-12-21 00:00:00
Reported Qty: 150 LB
Kilo Qty: 68.0400011

Facility ID: 21448945
Data Year: 2011
Shipment sent data: 2011-12-21 00:00:00
Reported Qty: 170 LB
Kilo Qty: 77.1120013

Facility ID: 21448945
Data Year: 2011
Shipment sent data: 2011-12-21 00:00:00
Reported Qty: 8 LB
Kilo Qty: 3.62880006

Waste Stream Comments:

Facility ID: 21448945
Data Year: 2011
Comments: Acetic acid, coomassie blue stain, water, methanol

Facility ID: 21448945
Data Year: 2011
Comments: One-time packout of laboratory

Map ID
Direction
Distance
Elevation

MAP FINDINGS

Site

Database(s)

EDR ID Number
EPA ID Number

ECONET INC (Continued)

U003025283

Facility ID: 21448945
Data Year: 2011
Comments: One-time packout of laboratory

Facility ID: 21448945
Data Year: 2011
Comments: One-time packout of laboratory

Facility ID: 21448945
Data Year: 2011
Comments: One-time packout of laboratory

Facility ID: 21448945
Data Year: 2011
Comments: One-time packout of laboratory

Facility ID: 21448945
Data Year: 2011
Comments: one-time packout of laboratory

Facility ID: 21448945
Data Year: 2011
Comments: One-time packout of laboratory

Facility ID: 21448945
Data Year: 2011
Comments: One-time packout of laboratory

Facility ID: 21448945
Data Year: 2011
Comments: One-time packout of laboratory

Facility ID: 21448945
Data Year: 2011
Comments: One-time packout of laboratory; beta-mercaptoethanol solution, phenol

330
SE
1/2-1
0.721 mi.
3805 ft.

1105 STEWART ST
SEATTLE, WA 98101

Relative:
Higher

Actual:
134 ft.

RCRA-CESQG:
Date form received by agency: 08/27/2012
Facility name: Not reported
Facility address: 1105 STEWART ST
SEATTLE, WA 98101
EPA ID: WAD149982480
Contact: MIKE CITTI
Contact address: 1105 STEWART ST
SEATTLE, WA 98101
Contact country: US
Contact telephone: (206) 624-0984
Contact email: Not reported

RCRA-CESQG 1004793663
WA CSCSL WAD149982480
WA LUST
WA VCP
WA ALLSITES
FINDS
WA MANIFEST
ECHO

Map ID
Direction
Distance
Elevation

MAP FINDINGS

Site

Database(s)

EDR ID Number
EPA ID Number

(Continued)

1004793663

EPA Region: Not reported
Land type: Private
Classification: Conditionally Exempt Small Quantity Generator
Description: Handler: generates 100 kg or less of hazardous waste per calendar month, and accumulates 1000 kg or less of hazardous waste at any time; or generates 1 kg or less of acutely hazardous waste per calendar month, and accumulates at any time: 1 kg or less of acutely hazardous waste; or 100 kg or less of any residue or contaminated soil, waste or other debris resulting from the cleanup of a spill, into or on any land or water, of acutely hazardous waste; or generates 100 kg or less of any residue or contaminated soil, waste or other debris resulting from the cleanup of a spill, into or on any land or water, of acutely hazardous waste during any calendar month, and accumulates at any time: 1 kg or less of acutely hazardous waste; or 100 kg or less of any residue or contaminated soil, waste or other debris resulting from the cleanup of a spill, into or on any land or water, of acutely hazardous waste

Owner/Operator Summary:

Owner/operator name: ESTATE OF VIRGIL J PAGUE
Owner/operator address: 11824 SEOLA BEACH DR SW
SEATTLE, WA 98146
Owner/operator country: US
Owner/operator telephone: (000)000-0000
Legal status: Private
Owner/Operator Type: Owner
Owner/Op start date: Not reported
Owner/Op end date: Not reported

Owner/operator name: GOODYEAR TIRE & RUBBER CO
Owner/operator address: 1144 E MARKET ST
AKRON, OH 44316
Owner/operator country: US
Owner/operator telephone: (216)796-7474
Legal status: Private
Owner/Operator Type: Operator
Owner/Op start date: Not reported
Owner/Op end date: Not reported

Owner/operator name: GOODYEAR TIRE & RUBBER CO
Owner/operator address: 1144 E MARKET ST
AKRON, OH 44316
Owner/operator country: US
Owner/operator telephone: (216)796-7474
Legal status: Private
Owner/Operator Type: Owner
Owner/Op start date: 08/05/1996
Owner/Op end date: Not reported

Owner/operator name: GOODYEAR
Owner/operator address: 1105 STEWART ST
SEATTLE, WA 98101
Owner/operator country: US
Owner/operator telephone: (206)624-0984
Legal status: Private
Owner/Operator Type: Operator
Owner/Op start date: 10/01/2005

Map ID
Direction
Distance
Elevation

MAP FINDINGS

Site

Database(s)

EDR ID Number
EPA ID Number

(Continued)

1004793663

Owner/Op end date: Not reported

Owner/operator name: GOODYEAR TIRE & RUBBER CO
Owner/operator address: 1144 E MARKET ST
AKRON, OH 44316

Owner/operator country: US
Owner/operator telephone: Not reported
Legal status: Private
Owner/Operator Type: Owner
Owner/Op start date: 08/05/1996
Owner/Op end date: Not reported

Owner/operator name: JENNIFER STANSFIELD
Owner/operator address: 1105 STEWART ST
SEATTLE, WA 98101

Owner/operator country: US
Owner/operator telephone: Not reported
Legal status: Private
Owner/Operator Type: Operator
Owner/Op start date: 11/03/2003
Owner/Op end date: Not reported

Handler Activities Summary:

U.S. importer of hazardous waste: No
Mixed waste (haz. and radioactive): No
Recycler of hazardous waste: No
Transporter of hazardous waste: No
Treater, storer or disposer of HW: No
Underground injection activity: No
On-site burner exemption: No
Furnace exemption: No
Used oil fuel burner: No
Used oil processor: No
User oil refiner: No
Used oil fuel marketer to burner: No
Used oil Specification marketer: No
Used oil transfer facility: No
Used oil transporter: No

. Waste code: WSQG
. Waste name: A placeholder to allow BR submission to validate. In WA State, Conditionally Exempt Small Quantity Generators (Called SQG in WA) are not required to report waste streams, so no valid State or Fed codes are available for reporting to BR.

Historical Generators:

Date form received by agency: 05/18/2011
Site name: GOODYEAR SVC STORE SEATTLE 8841
Classification: Not a generator, verified

Date form received by agency: 12/31/2007
Site name: GOODYEAR SVC STORE SEATTLE 8841
Classification: Not a generator, verified

Date form received by agency: 12/31/2005
Site name: GOODYEAR SVC STORE SEATTLE 8841

Map ID
Direction
Distance
Elevation

MAP FINDINGS

Site

Database(s)

EDR ID Number
EPA ID Number

(Continued)

1004793663

Classification: Not a generator, verified

Date form received by agency: 05/08/2005

Site name: GOODYEAR SVC STORE SEATTLE 8841

Classification: Not a generator, verified

. Waste code: D001

. Waste name: IGNITABLE WASTE

. Waste code: WT02

. Waste name: Washington State Dangerous Toxic Waste with a toxic constituents concentration greater than or equal to 0.001% and less than 1.0%, determined by biological testing methods or a book designation procedure.

Date form received by agency: 12/31/2003

Site name: GOODYEAR SVC STORE SEATTLE 8841

Classification: Not a generator, verified

Violation Status: No violations found

Evaluation Action Summary:

Evaluation date: 07/22/2009

Evaluation: COMPLIANCE ASSISTANCE VISIT

Area of violation: Not reported

Date achieved compliance: Not reported

Evaluation lead agency: State

CSCSL:

Facility ID: 39199977

Region: Northwest

Lat/Long: 47.616797 / -122.331842

Brownfield Status: Not reported

Rank Status: N

Clean Up Siteid: 8998

Site Status: Cleanup Started

PSI?: Not reported

Contaminant Name: Benzene

Ground Water: Not reported

Surface Water: Not reported

Soil: Confirmed Above Cleanup Level

Sediment: Not reported

Air: Not reported

Bedrock: Not reported

Responsible Unit: Northwest

Facility ID: 39199977

Region: Northwest

Lat/Long: 47.616797 / -122.331842

Brownfield Status: Not reported

Rank Status: N

Clean Up Siteid: 8998

Site Status: Cleanup Started

PSI?: Not reported

Contaminant Name: Metals - Other

Ground Water: Not reported

Surface Water: Not reported

Map ID
Direction
Distance
Elevation

MAP FINDINGS

Site

Database(s)

EDR ID Number
EPA ID Number

(Continued)

1004793663

Soil: Confirmed Above Cleanup Level
Sediment: Not reported
Air: Not reported
Bedrock: Not reported
Responsible Unit: Northwest

Facility ID: 39199977
Region: Northwest
Lat/Long: 47.616797 / -122.331842
Brownfield Status: Not reported
Rank Status: N
Clean Up Siteid: 8998
Site Status: Cleanup Started
PSI?: Not reported
Contaminant Name: Petroleum-Diesel
Ground Water: Not reported
Surface Water: Not reported
Soil: Confirmed Above Cleanup Level
Sediment: Not reported
Air: Not reported
Bedrock: Not reported
Responsible Unit: Northwest

Facility ID: 39199977
Region: Northwest
Lat/Long: 47.616797 / -122.331842
Brownfield Status: Not reported
Rank Status: N
Clean Up Siteid: 8998
Site Status: Cleanup Started
PSI?: Not reported
Contaminant Name: Petroleum-Gasoline
Ground Water: Not reported
Surface Water: Not reported
Soil: Confirmed Above Cleanup Level
Sediment: Not reported
Air: Not reported
Bedrock: Not reported
Responsible Unit: Northwest

Facility ID: 39199977
Region: Northwest
Lat/Long: 47.616797 / -122.331842
Brownfield Status: Not reported
Rank Status: N
Clean Up Siteid: 8998
Site Status: Cleanup Started
PSI?: Not reported
Contaminant Name: Petroleum-Other
Ground Water: Not reported
Surface Water: Not reported
Soil: Confirmed Above Cleanup Level
Sediment: Not reported
Air: Not reported
Bedrock: Not reported
Responsible Unit: Northwest

Map ID
Direction
Distance
Elevation

MAP FINDINGS

Site

Database(s)

EDR ID Number
EPA ID Number

(Continued)

1004793663

Facility ID: 39199977
Region: Northwest
Lat/Long: 47.616797 / -122.331842
Brownfield Status: Not reported
Rank Status: N
Clean Up Siteid: 8998
Site Status: Cleanup Started
PSI?: Not reported
Contaminant Name: Polycyclic Aromatic Hydrocarbons
Ground Water: Not reported
Surface Water: Not reported
Soil: Confirmed Above Cleanup Level
Sediment: Not reported
Air: Not reported
Bedrock: Not reported
Responsible Unit: Northwest

LUST:

Facility ID: 39199977
Lust Status Type: NFA
Cleanup Site ID: 8998
Cleanup Unit Type: Upland
Process Type: Voluntary Cleanup Program
Cleanup Unit Name: Goodyear Stewart St
Lust Status Date: 10/03/2011
Response Section: Northwest
Lat/Long: 47.616797 / -122.33184

VCP:

edr_fstat: WA
edr_fzip: 98101
edr_fcnty: KING
edr_zip: Not reported
Facility ID: 39199977
VCP Status: Not reported
VCP: Yes
Ecology Status: Not reported
NFA Type: Not reported
Date NFA: Not reported
Rank: N
Cleanup Siteid: 8998

edr_fstat: WA
edr_fzip: 98101
edr_fcnty: KING
edr_zip: Not reported
Facility ID: 39199977
VCP Status: Not reported
VCP: Yes
Ecology Status: Not reported
NFA Type: Not reported
Date NFA: Not reported
Rank: N
Cleanup Siteid: 8998

edr_fstat: WA

Map ID
Direction
Distance
Elevation

MAP FINDINGS

Site

Database(s)

EDR ID Number
EPA ID Number

(Continued)

1004793663

edr_fzip: 98101
edr_fcnty: KING
edr_zip: Not reported
Facility ID: 39199977
VCP Status: Not reported
VCP: Yes
Ecology Status: Not reported
NFA Type: Not reported
Date NFA: Not reported
Rank: N
Cleanup Siteid: 8998

edr_fstat: WA
edr_fzip: 98101
edr_fcnty: KING
edr_zip: Not reported
Facility ID: 39199977
VCP Status: Not reported
VCP: Yes
Ecology Status: Not reported
NFA Type: Not reported
Date NFA: Not reported
Rank: N
Cleanup Siteid: 8998

edr_fstat: WA
edr_fzip: 98101
edr_fcnty: KING
edr_zip: Not reported
Facility ID: 39199977
VCP Status: Not reported
VCP: Yes
Ecology Status: Not reported
NFA Type: Not reported
Date NFA: Not reported
Rank: N
Cleanup Siteid: 8998

edr_fstat: WA
edr_fzip: 98101
edr_fcnty: KING
edr_zip: Not reported
Facility ID: 39199977
VCP Status: Not reported
VCP: Yes
Ecology Status: Not reported
NFA Type: Not reported
Date NFA: Not reported
Rank: N
Cleanup Siteid: 8998

ALLSITES:

Facility Name: GOODYEAR SVC STORE SEATTLE 8841
Facility Id: 39199977

Interaction: 42280
Interaction 1: A

Map ID
Direction
Distance
Elevation

MAP FINDINGS

Site

Database(s)

EDR ID Number
EPA ID Number

(Continued)

1004793663

Interaction 2: UST
Ecology Program: TOXICS
Program Data: UST
Facility Alt.: Not reported
Program ID: 9318
Date Interaction: 1974-04-03 00:00:00
Date Interaction 3: Underground Storage Tank
Latitude: 47.616792857
Longitude: -122.33180735800001

Interaction: 42282
Interaction 1: I
Interaction 2: LUST
Ecology Program: TOXICS
Program Data: ISIS
Facility Alt.: Not reported
Program ID: 9318
Date Interaction: 1996-06-19 00:00:00
Date Interaction 3: LUST Facility
Latitude: 47.616792857
Longitude: -122.33180735800001

Interaction: 119382
Interaction 1: A
Interaction 2: VOLCLNST
Ecology Program: TOXICS
Program Data: ISIS
Facility Alt.: Goodyear Stewart Street
Program ID: NW3063
Date Interaction: 2016-04-28 00:00:00
Date Interaction 3: Voluntary Cleanup Sites
Latitude: 47.616792857
Longitude: -122.33180735800001

Interaction: 42281
Interaction 1: I
Interaction 2: HWG
Ecology Program: HAZWASTE
Program Data: TURBOWASTE
Facility Alt.: Not reported
Program ID: WAD149982480
Date Interaction: 1986-10-30 00:00:00
Date Interaction 3: Hazardous Waste Generator
Latitude: 47.616792857
Longitude: -122.33180735800001

Interaction: 96819
Interaction 1: I
Interaction 2: HWOTHER
Ecology Program: HAZWASTE
Program Data: TURBOWASTE
Facility Alt.: Goodyear Svc Store Seattle 8841
Program ID: WAD149982480

Map ID
Direction
Distance
Elevation

MAP FINDINGS

Site

Database(s)

EDR ID Number
EPA ID Number

(Continued)

1004793663

Date Interaction: 2010-12-31 00:00:00
Date Interaction 3: Haz Waste Management Acti
Latitude: 47.616792857
Longitude: -122.33180735800001

FINDS:

Registry ID: 110005332390

Environmental Interest/Information System

Washington Facility / Site Identification System (WA-FSIS) provides a means to query and display data maintained by the Washington Department of Ecology. This system contains key information for each facility/site that is currently, or has been, of interest to the Air Quality, Dam Safety, Hazardous Waste, Toxics Cleanup, and Water Quality Programs.

RCRAInfo is a national information system that supports the Resource Conservation and Recovery Act (RCRA) program through the tracking of events and activities related to facilities that generate, transport, and treat, store, or dispose of hazardous waste. RCRAInfo allows RCRA program staff to track the notification, permit, compliance, and corrective action activities required under RCRA.

HAZARDOUS WASTE BIENNIAL REPORTER

WA MANIFEST:

Facility Site ID Number: 39199977
EPA ID: WAD149982480
NAICS: 423130
SWC Desc: Not reported
FWC Desc: Not reported
Form Comm: Not reported
Data Year: 2010
Permit by Rule: False
Treatment by Generator: False
Mixed radioactive waste: False
Importer of hazardous waste: False
Immediate recycler: False
Treatment/Storage/Disposal/Recycling Facility: False
Generator of dangerous fuel waste: False
Generator marketing to burner: False
Other marketers (i.e., blender, distributor, etc.): False
Utility boiler burner: False
Industry boiler burner: False
Industrial Furnace: False
Smelter defferal: False
Universal waste - batteries - generate: False
Universal waste - thermostats - generate: False
Universal waste - mercury - generate: False
Universal waste - lamps - generate: False
Universal waste - batteries - accumulate: False
Universal waste - thermostats - accumulate: False
Universal waste - mercury - accumulate: False

Map ID
Direction
Distance
Elevation

MAP FINDINGS

Site

Database(s)

EDR ID Number
EPA ID Number

(Continued)

1004793663

Universal waste - lamps - accumulate: False
Destination Facility for Universal Waste: False
Off-specification used oil burner - utility boiler: False
Off-specification used oil burner - industrial boiler: False
Off-specification used oil burner - industrial furnace: False
Tax Reg #: 409008696
Business Type: Auto Service
Mail Name: Goodyear Svc Store
Mail addr line1: 1105 Stewart St
Mail city,st,zip: SEATTLE, WA 98101-1419
Mail country: UNITED STATES
Legal org name: Goodyear Tire & Rubber Co
Legal org type: Private
Legal addr line1: 1144 E MARKET ST
Legal city,st,zip: AKRON, OH 44316-1000
Legal country: UNITED STATES
Legal phone nbr: (216)796-7474
Legal effective date: 08/05/1996
Land org name: Estate of Virgil J Pague
Land org type: Private
Land person name: Not reported
Land addr line1: 11824 SEOLA BEACH DR SW
Land city,st,zip: SEATTLE, WA 98146-1832
Land country: UNITED STATES
Land phone nbr: 000-000-0000
Operator org name: Goodyear
Operator org type: Private
Operator addr line1: 1105 Stewart St
Operator city,st,zip: SEATTLE, WA 98101-1419
Operator country: UNITED STATES
Operator phone nbr: (206)624-0984
Operator effective date: 10/01/2005
Site contact name: Mike Citti
Site contact addr line1: 1105 Stewart St
Site Contact City/State/ Zip: SEATTLE, WA 98101-1419
Site Contact Country: UNITED STATES
Site Contact Phone #: (206)624-0984
Site Contact EMail: Not reported
Form Contact NAME: Mike Citti
Form Contact ADDR LINE1: 1105 Stewart St
Form Contact City,ST,Zip: SEATTLE, WA 98101-1419
Form Contact Country: UNITED STATES
Form Contact Phone #: (206)624-0984
Form Contact EMail: gsr8841@goodyear.com
Gen Status CD: XQG
Monthly Generation: False
Batch Generation: False
One Time Generation: False
Transport Own Waste: False
Tranports Other Waste: False
Recycler Onsite: False
Transfer Facility: False
Other Exemption: Not reported
UW Battery Gen: False
Used Oil Transporter: False
Used Oil Transfer Facility: False
Used Oil Processor: False

Map ID
Direction
Distance
Elevation

MAP FINDINGS

Site

Database(s)

EDR ID Number
EPA ID Number

(Continued)

1004793663

Used Oil Refiner: False
Used Oil Fuel Marketer Directs Shipments: False
Used Oil Fuel Marketer Meets Specs: False

Facility Site ID Number: 39199977
EPA ID: WAD149982480
NAICS: 44132
SWC Desc: wt02
FWC Desc: d001
Form Comm: Not reported
Data Year: Not reported
Permit by Rule: No
Treatment by Generator: No
Mixed radioactive waste: No
Importer of hazardous waste: No
Immediate recycler: No
Treatment/Storage/Disposal/Recycling Facility: No
Generator of dangerous fuel waste: No
Generator marketing to burner: No
Other marketers (i.e., blender, distributor, etc.): No
Utility boiler burner: No
Industry boiler burner: No
Industrial Furnace: No
Smelter deferral: No
Universal waste - batteries - generate: No
Universal waste - thermostats - generate: No
Universal waste - mercury - generate: No
Universal waste - lamps - generate: No
Universal waste - batteries - accumulate: No
Universal waste - thermostats - accumulate: No
Universal waste - mercury - accumulate: No
Universal waste - lamps - accumulate: No
Destination Facility for Universal Waste: No
Off-specification used oil burner - utility boiler: No
Off-specification used oil burner - industrial boiler: No
Off-specification used oil burner - industrial furnace: No
Tax Reg #: 409008696
Business Type: Auto Service
Mail Name: Goodyear Svc Store
Mail addr line1: 1105 Stewart St
Mail city,st,zip: SEATTLE, WA 98101-1419
Mail country: UNITED STATES
Legal org name: Goodyear Tire & Rubber Co
Legal org type: Private
Legal addr line1: 1144 E MARKET ST
Legal city,st,zip: AKRON, OH 44316-1000
Legal country: UNITED STATES
Legal phone nbr: (216)796-7474
Legal effective date: 08/05/1996
Land org name: Estate of Virgil J Pague
Land org type: Private
Land person name: Not reported
Land addr line1: 11824 SEOLA BEACH DR SW
Land city,st,zip: SEATTLE, WA 98146-1832
Land country: UNITED STATES
Land phone nbr: 000-000-0000

Map ID
Direction
Distance
Elevation

MAP FINDINGS

Site

Database(s)

EDR ID Number
EPA ID Number

(Continued)

1004793663

Operator org name: Goodyear
Operator org type: Private
Operator addr line1: 1105 Stewart St
Operator city,st,zip: SEATTLE, WA 98101-1419
Operator country: UNITED STATES
Operator phone nbr: (206)624-0984
Operator effective date: 10/01/2005
Site contact name: Larry Mark
Site contact addr line1: 1105 Stewart St
Site Contact City/State/ Zip: SEATTLE, WA 98101-1419
Site Contact Country: UNITED STATES
Site Contact Phone #: (206)624-0984
Site Contact EMail: Not reported
Form Contact NAME: Larry Mark
Form Contact ADDR LINE1: 1105 Stewart St
Form Contact City,ST,Zip: SEATTLE, WA 98101-1419
Form Contact Country: UNITED STATES
Form Contact Phone #: (206)624-0984
Form Contact EMail: gsr8841@goodyear.com
Gen Status CD: SQG
Monthly Generation: Yes
Batch Generation: No
One Time Generation: No
Transport Own Waste: No
Tranports Other Waste: No
Recycler Onsite: No
Transfer Facility: No
Other Exemption: Not reported
UW Battery Gen: No
Used Oil Transporter: No
Used Oil Transfer Facility: No
Used Oil Processor: No
Used Oil Refiner: No
Used Oil Fuel Marketer Directs Shipments: No
Used Oil Fuel Marketer Meets Specs: No

Facility Site ID Number: 39199977
EPA ID: WAD149982480
NAICS: 44132
SWC Desc: wt02
FWC Desc: d001
Form Comm: Not reported
Data Year: Not reported
Permit by Rule: FALSE
Treatment by Generator: FALSE
Mixed radioactive waste: FALSE
Importer of hazardous waste: FALSE
Immediate recycler: FALSE
Treatment/Storage/Disposal/Recycling Facility: FALSE
Generator of dangerous fuel waste: FALSE
Generator marketing to burner: FALSE
Other marketers (i.e., blender, distributor, etc.): FALSE
Utility boiler burner: FALSE
Industry boiler burner: FALSE
Industrial Furnace: FALSE
Smelter defferal: FALSE

Map ID
Direction
Distance
Elevation

MAP FINDINGS

Site

Database(s)

EDR ID Number
EPA ID Number

(Continued)

1004793663

Universal waste - batteries - generate: FALSE
Universal waste - thermostats - generate: TRUE
Universal waste - mercury - generate: FALSE
Universal waste - lamps - generate: FALSE
Universal waste - batteries - accumulate: FALSE
Universal waste - thermostats - accumulate: FALSE
Universal waste - mercury - accumulate: FALSE
Universal waste - lamps - accumulate: FALSE
Destination Facility for Universal Waste: FALSE
Off-specification used oil burner - utility boiler: FALSE
Off-specification used oil burner - industrial boiler: FALSE
Off-specification used oil burner - industrial furnace: FALSE
Tax Reg #: 409008696
Business Type: Auto Service
Mail Name: Goodyear Svc Store
Mail addr line1: 1105 Stewart St
Mail city,st,zip: SEATTLE, WA 98101-1419
Mail country: UNITED STATES
Legal org name: Goodyear Tire & Rubber Co
Legal org type: Private
Legal addr line1: 1144 E MARKET ST
Legal city,st,zip: AKRON, OH 44316-1000
Legal country: UNITED STATES
Legal phone nbr: (216)796-7474
Legal effective date: 08/05/1996
Land org name: Estate of Virgil J Pague
Land org type: Private
Land person name: Not reported
Land addr line1: 11824 SEOLA BEACH DR SW
Land city,st,zip: SEATTLE, WA 98146-1832
Land country: UNITED STATES
Land phone nbr: 000-000-0000
Operator org name: Goodyear
Operator org type: Private
Operator addr line1: 1105 Stewart St
Operator city,st,zip: SEATTLE, WA 98101-1419
Operator country: UNITED STATES
Operator phone nbr: (206)624-0984
Operator effective date: 10/01/2005
Site contact name: Larry Mark
Site contact addr line1: 1105 Stewart St
Site Contact City/State/ Zip: SEATTLE, WA 98101-1419
Site Contact Country: UNITED STATES
Site Contact Phone #: (206)624-0984
Site Contact EMail: Not reported
Form Contact NAME: Larry Mark
Form Contact ADDR LINE1: 1105 Stewart St
Form Contact City,ST,Zip: SEATTLE, WA 98101-1419
Form Contact Country: UNITED STATES
Form Contact Phone #: (206)624-0984
Form Contact EMail: gsr8841@goodyear.com
Gen Status CD: SQG
Monthly Generation: TRUE
Batch Generation: FALSE
One Time Generation: FALSE
Transport Own Waste: FALSE
Tranports Other Waste: FALSE

Map ID
Direction
Distance
Elevation

MAP FINDINGS

Site

Database(s)

EDR ID Number
EPA ID Number

(Continued)

1004793663

Recycler Onsite: TRUE
Transfer Facility: FALSE
Other Exemption: Not reported
UW Battery Gen: TRUE
Used Oil Transporter: FALSE
Used Oil Transfer Facility: FALSE
Used Oil Processor: FALSE
Used Oil Refiner: FALSE
Used Oil Fuel Marketer Directs Shipments: FALSE
Used Oil Fuel Marketer Meets Specs: FALSE

Facility Site ID Number: 39199977
EPA ID: WAD149982480
NAICS: 44132
SWC Desc: wt02
FWC Desc: d001
Form Comm: Not reported
Data Year: Not reported
Permit by Rule: False
Treatment by Generator: False
Mixed radioactive waste: False
Importer of hazardous waste: False
Immediate recycler: False
Treatment/Storage/Disposal/Recycling Facility: False
Generator of dangerous fuel waste: False
Generator marketing to burner: False
Other marketers (i.e., blender, distributor, etc.): False
Utility boiler burner: False
Industry boiler burner: False
Industrial Furnace: False
Smelter defferal: False
Universal waste - batteries - generate: False
Universal waste - thermostats - generate: True
Universal waste - mercury - generate: False
Universal waste - lamps - generate: False
Universal waste - batteries - accumulate: False
Universal waste - thermostats - accumulate: False
Universal waste - mercury - accumulate: False
Universal waste - lamps - accumulate: False
Destination Facility for Universal Waste: False
Off-specification used oil burner - utility boiler: False
Off-specification used oil burner - industrial boiler: False
Off-specification used oil burner - industrial furnace: False
Tax Reg #: 409008696
Business Type: Auto Service
Mail Name: Goodyear Svc Store
Mail addr line1: 1105 Stewart St
Mail city,st,zip: SEATTLE, WA 98101-1419
Mail country: UNITED STATES
Legal org name: Goodyear Tire & Rubber Co
Legal org type: Private
Legal addr line1: 1144 E MARKET ST
Legal city,st,zip: AKRON, OH 44316-1000
Legal country: UNITED STATES
Legal phone nbr: (216)796-7474
Legal effective date: 08/05/1996

Map ID
Direction
Distance
Elevation

MAP FINDINGS

Site

Database(s)

EDR ID Number
EPA ID Number

(Continued)

1004793663

Land org name: Estate of Virgil J Pague
Land org type: Private
Land person name: Not reported
Land addr line1: 11824 SEOLA BEACH DR SW
Land city,st,zip: SEATTLE, WA 98146-1832
Land country: UNITED STATES
Land phone nbr: 000-000-0000
Operator org name: Goodyear
Operator org type: Private
Operator addr line1: 1105 Stewart St
Operator city,st,zip: SEATTLE, WA 98101-1419
Operator country: UNITED STATES
Operator phone nbr: (206)624-0984
Operator effective date: 10/01/2005
Site contact name: Larry Mark
Site contact addr line1: 1105 Stewart St
Site Contact City/State/ Zip: SEATTLE, WA 98101-1419
Site Contact Country: UNITED STATES
Site Contact Phone #: (206)624-0984
Site Contact Email: Not reported
Form Contact NAME: Larry Mark
Form Contact ADDR LINE1: 1105 Stewart St
Form Contact City,ST,Zip: SEATTLE, WA 98101-1419
Form Contact Country: UNITED STATES
Form Contact Phone #: (206)624-0984
Form Contact Email: gsr8841@goodyear.com
Gen Status CD: SQG
Monthly Generation: True
Batch Generation: False
One Time Generation: False
Transport Own Waste: False
Tranports Other Waste: False
Recycler Onsite: True
Transfer Facility: False
Other Exemption: Not reported
UW Battery Gen: True
Used Oil Transporter: False
Used Oil Transfer Facility: False
Used Oil Processor: False
Used Oil Refiner: False
Used Oil Fuel Marketer Directs Shipments: False
Used Oil Fuel Marketer Meets Specs: False

ECHO:

Envid: 1004793663
Registry ID: 110005332390
DFR URL: http://echo.epa.gov/detailed_facility_report?fid=110005332390

Map ID
Direction
Distance
Elevation

MAP FINDINGS

Site

Database(s)

EDR ID Number
EPA ID Number

CJ331 **HOLMAN BODY AND FENDER**
SSW **2324 2ND AVE**
1/2-1 **SEATTLE, WA 98121**
0.721 mi.
3805 ft. **Site 1 of 2 in cluster CJ**

WA HSL **U003026556**
WA CSCSL **N/A**
WA LUST
WA UST
WA ALLSITES

Relative:
Higher

HSL:
edr_fstat: WA
edr_fzip: Not reported
edr_fcnty: KING
edr_zip: Not reported
Facility Type: Hazardous Sites List
Facility Status: Cleanup Started
FSID Number: 33457373
Rank: 1
Region: NW
EDR Link ID: 33457373
Region Decode: NORTHWEST REGIONAL OFFICE

Actual:
120 ft.

CSCSL:
Facility ID: 33457373
Region: Northwest
Lat/Long: 47.614786 / -122.346330
Brownfield Status: Not reported
Rank Status: 1
Clean Up Siteid: 8758
Site Status: Cleanup Started
PSI?: Yes
Contaminant Name: Benzene
Ground Water: Suspected
Surface Water: Not reported
Soil: Confirmed Above Cleanup Level
Sediment: Not reported
Air: Not reported
Bedrock: Not reported
Responsible Unit: Northwest

Facility ID: 33457373
Region: Northwest
Lat/Long: 47.614786 / -122.346330
Brownfield Status: Not reported
Rank Status: 1
Clean Up Siteid: 8758
Site Status: Cleanup Started
PSI?: Yes
Contaminant Name: Petroleum-Gasoline
Ground Water: Suspected
Surface Water: Not reported
Soil: Confirmed Above Cleanup Level
Sediment: Not reported
Air: Not reported
Bedrock: Not reported
Responsible Unit: Northwest

Facility ID: 33457373
Region: Northwest
Lat/Long: 47.614786 / -122.346330
Brownfield Status: Not reported
Rank Status: 1

Map ID
Direction
Distance
Elevation

MAP FINDINGS

Site

Database(s)

EDR ID Number
EPA ID Number

HOLMAN BODY AND FENDER (Continued)

U003026556

Clean Up Siteid: 8758
Site Status: Cleanup Started
PSI?: Yes
Contaminant Name: Petroleum-Other
Ground Water: Suspected
Surface Water: Not reported
Soil: Confirmed Above Cleanup Level
Sediment: Not reported
Air: Not reported
Bedrock: Not reported
Responsible Unit: Northwest

LUST:

Facility ID: 33457373
Lust Status Type: Cleanup Started
Cleanup Site ID: 8758
Cleanup Unit Type: Upland
Process Type: Independent Action
Cleanup Unit Name: HOLMAN BODY & FENDER
Lust Status Date: 07/01/2011
Response Section: Northwest
Lat/Long: 47.614786 / -122.34633

UST:

Facility ID: 33457373
Site Id: 323980
UBI: Not reported
Phone Number: Not reported
Decimal Latitude: 47.614786458
Decimal Longitude: -122.3463295

Tank Name: 1
Tag Number: Not reported
Tank Status: Removed
Tank Status Date: 08/06/1996
Tank Install Date: 00/01/1964
Tank Closure Date: Not reported
Capacity Range: Not reported
Tank Permit Expiration Date: Not reported
Tank Upgrade Date: Not reported
Tank Spill Prevention: Not reported
Tank Overfill Prevention: Not reported
Tank Material: Not reported
Tank Construction: Not reported
Tank Tightness Test: Not reported
Tank Corrosion Protection: Not reported
Tank Manifold: Not reported
Tank Release Detection: Not reported
Tank SFC Type: Not reported
Pipe Material: Not reported
Pipe Construction: Not reported
Pipe Primary Release Detection: Not reported
Pipe Second Release Detection: Not reported
Pipe Corrosion Protection: Not reported
Pipe Pumping System: Not reported
Responsible Unit: NORTHWEST

Map ID
Direction
Distance
Elevation

MAP FINDINGS

Site

Database(s)

EDR ID Number
EPA ID Number

HOLMAN BODY AND FENDER (Continued)

U003026556

Dispencer/Pump SFC Type: Not reported

ALLSITES:

Facility Name: HOLMAN BODY & FENDER
Facility Id: 33457373

Interaction: 38578
Interaction 1: I
Interaction 2: HWG
Ecology Program: HAZWASTE
Program Data: TURBOWASTE
Facility Alt.: Not reported
Program ID: WAD062788161
Date Interaction: 1986-03-03 00:00:00
Date Interaction 3: Hazardous Waste Generator
Latitude: 47.614782118000001
Longitude: -122.346296139

Interaction: 103722
Interaction 1: A
Interaction 2: SCS
Ecology Program: TOXICS
Program Data: ISIS
Facility Alt.: Holman Body & Fender
Program ID: Not reported
Date Interaction: 2011-07-01 00:00:00
Date Interaction 3: State Cleanup Site
Latitude: 47.614782118000001
Longitude: -122.346296139

Interaction: 38581
Interaction 1: A
Interaction 2: UST
Ecology Program: TOXICS
Program Data: UST
Facility Alt.: Not reported
Program ID: 323980
Date Interaction: 1995-11-20 00:00:00
Date Interaction 3: Underground Storage Tank
Latitude: 47.614782118000001
Longitude: -122.346296139

Interaction: 38579
Interaction 1: I
Interaction 2: HWP
Ecology Program: HAZWASTE
Program Data: HWPPRT
Facility Alt.: Not reported
Program ID: WAD062788161
Date Interaction: 1993-01-01 00:00:00
Date Interaction 3: Hazardous Waste Planner
Latitude: 47.614782118000001
Longitude: -122.346296139

Map ID
 Direction
 Distance
 Elevation

MAP FINDINGS

Site

Database(s)

EDR ID Number
 EPA ID Number

HOLMAN BODY AND FENDER (Continued)

U003026556

Interaction: 38580
 Interaction 1: I
 Interaction 2: LUST
 Ecology Program: TOXICS
 Program Data: ISIS
 Facility Alt.: Not reported
 Program ID: 323980
 Date Interaction: 1995-09-15 00:00:00
 Date Interaction 3: LUST Facility
 Latitude: 47.614782118000001
 Longitude: -122.346296139

CK332
SSE
 1/2-1
 0.728 mi.
 3843 ft.

1918 EIGHTH OFFICE TOWER
1918 8TH AVE
SEATTLE, WA 98101

WA CSCSL
WA LUST
WA ALLSITES

S116348887
N/A

Site 1 of 2 in cluster CK

Relative:
Higher

CSCSL:

Facility ID: 6625
 Region: Northwest
 Lat/Long: 47.615467 / -122.335746
 Brownfield Status: Not reported
 Rank Status: N
 Clean Up Siteid: 12346
 Site Status: Cleanup Started
 PSI?: Not reported
 Contaminant Name: Petroleum-Diesel
 Ground Water: Confirmed Above Cleanup Level
 Surface Water: Not reported
 Soil: Not reported
 Sediment: Not reported
 Air: Not reported
 Bedrock: Not reported
 Responsible Unit: Northwest

Actual:
106 ft.

Facility ID: 6625
 Region: Northwest
 Lat/Long: 47.615467 / -122.335746
 Brownfield Status: Not reported
 Rank Status: N
 Clean Up Siteid: 12346
 Site Status: Cleanup Started
 PSI?: Not reported
 Contaminant Name: Petroleum-Gasoline
 Ground Water: Not reported
 Surface Water: Not reported
 Soil: Remediated-Below Cleanup Level
 Sediment: Not reported
 Air: Not reported
 Bedrock: Not reported
 Responsible Unit: Northwest

Facility ID: 6625
 Region: Northwest
 Lat/Long: 47.615467 / -122.335746
 Brownfield Status: Not reported

Map ID
Direction
Distance
Elevation

MAP FINDINGS

Site

Database(s)

EDR ID Number
EPA ID Number

1918 EIGHTH OFFICE TOWER (Continued)

S116348887

Rank Status: N
Clean Up Siteid: 12346
Site Status: Cleanup Started
PSI?: Not reported
Contaminant Name: Petroleum-Other
Ground Water: Not reported
Surface Water: Not reported
Soil: Confirmed Above Cleanup Level
Sediment: Not reported
Air: Not reported
Bedrock: Not reported
Responsible Unit: Northwest

LUST:

Facility ID: 6625
Lust Status Type: Cleanup Started
Cleanup Site ID: 12346
Cleanup Unit Type: Upland
Process Type: Independent Action
Cleanup Unit Name: 1918 Eighth Office Tower
Lust Status Date: 01/23/2008
Response Section: Northwest
Lat/Long: 47.615467 / -122.33574

ALLSITES:

Facility Name: 1918 EIGHTH OFFICE TOWER
Facility Id: 6625

Interaction: 108599
Interaction 1: I
Interaction 2: UST
Ecology Program: TOXICS
Program Data: UST
Facility Alt.: 1918 Eighth Office Tower
Program ID: 600114
Date Interaction: 2008-04-22 00:00:00
Date Interaction 3: Underground Storage Tank
Latitude: 47.615461562999997
Longitude: -122.33573568

Interaction: 108575
Interaction 1: A
Interaction 2: INDPNDNT
Ecology Program: TOXICS
Program Data: ISIS
Facility Alt.: 1918 Eighth Office Tower
Program ID: Not reported
Date Interaction: 2012-04-14 00:00:00
Date Interaction 3: Independent Cleanup
Latitude: 47.615461562999997
Longitude: -122.33573568

Interaction: 108600
Interaction 1: A

Map ID
 Direction
 Distance
 Elevation

MAP FINDINGS

Site

Database(s)

EDR ID Number
 EPA ID Number

1918 EIGHTH OFFICE TOWER (Continued)

S116348887

Interaction 2:	LUST
Ecology Program:	TOXICS
Program Data:	ISIS
Facility Alt.:	1918 Eighth Office Tower
Program ID:	620114
Date Interaction:	2012-04-14 00:00:00
Date Interaction 3:	LUST Facility
Latitude:	47.61546156299997
Longitude:	-122.33573568

333
South
1/2-1
0.728 mi.
3845 ft.

TAX PARCEL 069600-0025
2101 2105 & 2111 5TH AVE
SEATTLE, WA 98121

WA CSCSL **S108021719**
WA VCP **N/A**
WA ALLSITES

Relative:
Higher

CSCSL:
 Facility ID: 8826590
 Region: Northwest
 Lat/Long: 47.614526 / -122.340846
 Brownfield Status: Not reported
 Rank Status: N
 Clean Up Siteid: 4646
 Site Status: Cleanup Started
 PSI?: Yes
 Contaminant Name: Benzene
 Ground Water: Not reported
 Surface Water: Not reported
 Soil: Confirmed Above Cleanup Level
 Sediment: Not reported
 Air: Not reported
 Bedrock: Not reported
 Responsible Unit: Northwest

Actual:
121 ft.

Facility ID: 8826590
 Region: Northwest
 Lat/Long: 47.614526 / -122.340846
 Brownfield Status: Not reported
 Rank Status: N
 Clean Up Siteid: 4646
 Site Status: Cleanup Started
 PSI?: Yes
 Contaminant Name: Petroleum Products-Unspecified
 Ground Water: Not reported
 Surface Water: Not reported
 Soil: Confirmed Above Cleanup Level
 Sediment: Not reported
 Air: Not reported
 Bedrock: Not reported
 Responsible Unit: Northwest

Facility ID: 8826590
 Region: Northwest
 Lat/Long: 47.614526 / -122.340846
 Brownfield Status: Not reported
 Rank Status: N
 Clean Up Siteid: 4646

Map ID
Direction
Distance
Elevation

MAP FINDINGS

Site

Database(s)

EDR ID Number
EPA ID Number

TAX PARCEL 069600-0025 (Continued)

S108021719

Site Status: Cleanup Started
PSI?: Yes
Contaminant Name: Petroleum-Diesel
Ground Water: Not reported
Surface Water: Not reported
Soil: Confirmed Above Cleanup Level
Sediment: Not reported
Air: Not reported
Bedrock: Not reported
Responsible Unit: Northwest

Facility ID: 8826590
Region: Northwest
Lat/Long: 47.614526 / -122.340846
Brownfield Status: Not reported
Rank Status: N
Clean Up Siteid: 4646
Site Status: Cleanup Started
PSI?: Yes
Contaminant Name: Petroleum-Gasoline
Ground Water: Not reported
Surface Water: Not reported
Soil: Confirmed Above Cleanup Level
Sediment: Not reported
Air: Not reported
Bedrock: Not reported
Responsible Unit: Northwest

VCP:

edr_fstat: WA
edr_fzip: 98121
edr_fcnty: KING
edr_zip: Not reported
Facility ID: 8826590
VCP Status: Not reported
VCP: Yes
Ecology Status: Not reported
NFA Type: Not reported
Date NFA: Not reported
Rank: N
Cleanup Siteid: 4646

edr_fstat: WA
edr_fzip: 98121
edr_fcnty: KING
edr_zip: Not reported
Facility ID: 8826590
VCP Status: Not reported
VCP: Yes
Ecology Status: Not reported
NFA Type: Not reported
Date NFA: Not reported
Rank: N
Cleanup Siteid: 4646

edr_fstat: WA
edr_fzip: 98121

Map ID
Direction
Distance
Elevation

MAP FINDINGS

Site

Database(s)

EDR ID Number
EPA ID Number

TAX PARCEL 069600-0025 (Continued)

S108021719

edr_fcnty: KING
edr_zip: Not reported
Facility ID: 8826590
VCP Status: Not reported
VCP: Yes
Ecology Status: Not reported
NFA Type: Not reported
Date NFA: Not reported
Rank: N
Cleanup Siteid: 4646

edr_fstat: WA
edr_fzip: 98121
edr_fcnty: KING
edr_zip: Not reported
Facility ID: 8826590
VCP Status: Not reported
VCP: Yes
Ecology Status: Not reported
NFA Type: Not reported
Date NFA: Not reported
Rank: N
Cleanup Siteid: 4646

ALLSITES:

Facility Name: TAX PARCEL 069600-0025
Facility Id: 8826590

Interaction: 98611
Interaction 1: I
Interaction 2: VOLCLNST
Ecology Program: TOXICS
Program Data: ISIS
Facility Alt.: Tax Parcel 069600-0025
Program ID: NW2560
Date Interaction: 2011-11-30 00:00:00
Date Interaction 3: Voluntary Cleanup Sites
Latitude: 47.614520243999998
Longitude: -122.340831478

Interaction: 23532
Interaction 1: I
Interaction 2: VOLCLNST
Ecology Program: TOXICS
Program Data: ISIS
Facility Alt.: Tax Parcel 069600-0025
Program ID: NW1654
Date Interaction: 2006-08-08 00:00:00
Date Interaction 3: Voluntary Cleanup Sites
Latitude: 47.614520243999998
Longitude: -122.340831478

Map ID
Direction
Distance
Elevation

MAP FINDINGS

Site

Database(s)

EDR ID Number
EPA ID Number

CH334
ESE
1/2-1
0.733 mi.
3868 ft.

FIRST CHOICE BUSINESS MACHINES
1333 STEWART ST
SEATTLE, WA 98109

Site 2 of 2 in cluster CH

WA CSCSL S108969413
WA INST CONTROL N/A
WA VCP
WA ALLSITES

Relative:
Higher

CSCSL:

Facility ID: 7028351
Region: Northwest
Lat/Long: 47.619166 / -122.329427
Brownfield Status: Not reported
Rank Status: N
Clean Up Siteid: 1516
Site Status: Cleanup Started
PSI?: Not reported
Contaminant Name: Metals Priority Pollutants
Ground Water: Not reported
Surface Water: Not reported
Soil: Below MTCA Cleanup Level After Assessment
Sediment: Not reported
Air: Not reported
Bedrock: Not reported
Responsible Unit: Northwest

Actual:
149 ft.

Facility ID: 7028351
Region: Northwest
Lat/Long: 47.619166 / -122.329427
Brownfield Status: Not reported
Rank Status: N
Clean Up Siteid: 1516
Site Status: Cleanup Started
PSI?: Not reported
Contaminant Name: Non-Halogenated Solvents
Ground Water: Suspected
Surface Water: Not reported
Soil: Confirmed Above Cleanup Level
Sediment: Not reported
Air: Not reported
Bedrock: Not reported
Responsible Unit: Northwest

Facility ID: 7028351
Region: Northwest
Lat/Long: 47.619166 / -122.329427
Brownfield Status: Not reported
Rank Status: N
Clean Up Siteid: 1516
Site Status: Cleanup Started
PSI?: Not reported
Contaminant Name: Petroleum Products-Unspecified
Ground Water: Suspected
Surface Water: Not reported
Soil: Confirmed Above Cleanup Level
Sediment: Not reported
Air: Not reported
Bedrock: Not reported
Responsible Unit: Northwest

Map ID
Direction
Distance
Elevation

MAP FINDINGS

Site

Database(s)

EDR ID Number
EPA ID Number

FIRST CHOICE BUSINESS MACHINES (Continued)

S108969413

INST CONTROL:

Facility Site ID: 7028351
Latitude: 47.619166
Longitude: -122.329427
Instrument Type: Environmental Covenant
Document Type: Model Restrictive (Environmental) Covenant
County Filing # For Individual IC Doc: 20121107002073
Filing Date Of Individual IC Doc: 11/07/2012
Anchorage Restrictions: No
Drinking Water Restrictions: No
Education Programs: No
Financial Assurance: No
Finfish Harvesting Restrictions: No
Groundwater Restriction: No
Maintenance Requirements: No
No Dredge Zone: No
No Wake Zone: No
Property Use Restriction: Yes
Restrictive Signage: No
Shell Fish Harvesting Restrictions: No
Soil Restriction: Yes
Surface Water Restriction: No
Swimming Restriction: No
Vessel Draft Restriction: No
CS ID: 1516
Shoreline Stabilization Structure: N
Wave Attenuation Structure: N
Fencing or Other Permanent Access Barriers: N
Simple Soil CAP: N
Engineered CAP: N
Engineered Bottom Barriers: N
Immobilization by Stabilization, Solidification, or Encapsulation: N
Ground Water Extraction and Gradient Control: N
Vertical Ground Water Barrier: N
Impermeable Surface: N
Restrict Land Use: Y
Restrict All Ground Water Use: N
Prohibit Domestic Ground Water Well Installation: N
Prohibit All Soil Disturbance: Y
Access Barrier: N

VCP:

edr_fstat: WA
edr_fzip: 98109
edr_fcnty: KING
edr_zip: Not reported
Facility ID: 7028351
VCP Status: Not reported
VCP: Yes
Ecology Status: Not reported
NFA Type: Not reported
Date NFA: Not reported
Rank: N
Cleanup Siteid: 1516

edr_fstat: WA

Map ID
Direction
Distance
Elevation

MAP FINDINGS

Site

Database(s)

EDR ID Number
EPA ID Number

FIRST CHOICE BUSINESS MACHINES (Continued)

S108969413

edr_fzip: 98109
edr_fcnty: KING
edr_zip: Not reported
Facility ID: 7028351
VCP Status: Not reported
VCP: Yes
Ecology Status: Not reported
NFA Type: Not reported
Date NFA: Not reported
Rank: N
Cleanup Siteid: 1516

edr_fstat: WA
edr_fzip: 98109
edr_fcnty: KING
edr_zip: Not reported
Facility ID: 7028351
VCP Status: Not reported
VCP: Yes
Ecology Status: Not reported
NFA Type: Not reported
Date NFA: Not reported
Rank: N
Cleanup Siteid: 1516

ALLSITES:

Facility Name: FIRST CHOICE BUSINESS MACHINES
Facility Id: 7028351

Interaction: 20022
Interaction 1: I
Interaction 2: VOLCLNST
Ecology Program: TOXICS
Program Data: ISIS
Facility Alt.: FIRST CHOICE BUSINESS MACHINES
Program ID: NW1906
Date Interaction: 2008-03-13 00:00:00
Date Interaction 3: Voluntary Cleanup Sites
Latitude: 47.619161071999997
Longitude: -122.329414902

Interaction: 20021
Interaction 1: I
Interaction 2: SCS
Ecology Program: TOXICS
Program Data: ISIS
Facility Alt.: FIRST CHOICE BUSINESS MACHINES
Program ID: Not reported
Date Interaction: 2007-09-10 00:00:00
Date Interaction 3: State Cleanup Site
Latitude: 47.619161071999997
Longitude: -122.329414902

Interaction: 20020
Interaction 1: I

Map ID
 Direction
 Distance
 Elevation

MAP FINDINGS

Site

Database(s)

EDR ID Number
 EPA ID Number

FIRST CHOICE BUSINESS MACHINES (Continued)

S108969413

Interaction 2:	TIER2
Ecology Program:	HAZWASTE
Program Data:	EPCRA
Facility Alt.:	Not reported
Program ID:	CRK000056590
Date Interaction:	2003-09-15 00:00:00
Date Interaction 3:	Emergency/Haz Chem Rpt TI
Latitude:	47.619161071999997
Longitude:	-122.329414902

CJ335
 South
 1/2-1
 0.745 mi.
 3935 ft.

SECOND & BELL BUILDING LLC
2306 2ND AVE
SEATTLE, WA 98121

WA CSCSL
WA VCP
WA ALLSITES
WA MANIFEST

S109552614
 N/A

Site 2 of 2 in cluster CJ

Relative:
Higher

CSCSL:
 Facility ID: 967942
 Region: Northwest
 Lat/Long: 47.614142 / -122.345904
 Brownfield Status: Not reported
 Rank Status: N
 Clean Up Siteid: 1571
 Site Status: Cleanup Started
 PSI?: Yes
 Contaminant Name: Arsenic
 Ground Water: Confirmed Above Cleanup Level
 Surface Water: Not reported
 Soil: Confirmed Above Cleanup Level
 Sediment: Not reported
 Air: Not reported
 Bedrock: Not reported
 Responsible Unit: Northwest

Actual:
126 ft.

Facility ID: 967942
 Region: Northwest
 Lat/Long: 47.614142 / -122.345904
 Brownfield Status: Not reported
 Rank Status: N
 Clean Up Siteid: 1571
 Site Status: Cleanup Started
 PSI?: Yes
 Contaminant Name: Metals - Other
 Ground Water: Below MTCA Cleanup Level After Assessment
 Surface Water: Not reported
 Soil: Confirmed Above Cleanup Level
 Sediment: Not reported
 Air: Not reported
 Bedrock: Not reported
 Responsible Unit: Northwest

Facility ID: 967942
 Region: Northwest
 Lat/Long: 47.614142 / -122.345904
 Brownfield Status: Not reported
 Rank Status: N
 Clean Up Siteid: 1571

Map ID
Direction
Distance
Elevation

MAP FINDINGS

Site

Database(s)

EDR ID Number
EPA ID Number

SECOND & BELL BUILDING LLC (Continued)

S109552614

Site Status: Cleanup Started
PSI?: Yes
Contaminant Name: Metals Priority Pollutants
Ground Water: Below MTCA Cleanup Level After Assessment
Surface Water: Not reported
Soil: Remediated-Below Cleanup Level
Sediment: Not reported
Air: Not reported
Bedrock: Not reported
Responsible Unit: Northwest

Facility ID: 967942
Region: Northwest
Lat/Long: 47.614142 / -122.345904
Brownfield Status: Not reported
Rank Status: N
Clean Up Siteid: 1571
Site Status: Cleanup Started
PSI?: Yes
Contaminant Name: Petroleum Products-Unspecified
Ground Water: Remediated-Below Cleanup Level
Surface Water: Not reported
Soil: Remediated-Below Cleanup Level
Sediment: Not reported
Air: Not reported
Bedrock: Not reported
Responsible Unit: Northwest

Facility ID: 967942
Region: Northwest
Lat/Long: 47.614142 / -122.345904
Brownfield Status: Not reported
Rank Status: N
Clean Up Siteid: 1571
Site Status: Cleanup Started
PSI?: Yes
Contaminant Name: Petroleum-Other
Ground Water: Confirmed Above Cleanup Level
Surface Water: Not reported
Soil: Confirmed Above Cleanup Level
Sediment: Not reported
Air: Not reported
Bedrock: Not reported
Responsible Unit: Northwest

VCP:

edr_fstat: WA
edr_fzip: 98121
edr_fcnty: KING
edr_zip: Not reported
Facility ID: 967942
VCP Status: Not reported
VCP: Yes
Ecology Status: Not reported
NFA Type: Not reported
Date NFA: Not reported
Rank: N

Map ID
Direction
Distance
Elevation

MAP FINDINGS

Site

Database(s)

EDR ID Number
EPA ID Number

SECOND & BELL BUILDING LLC (Continued)

S109552614

Cleanup Siteid: 1571

edr_fstat: WA
edr_fzip: 98121
edr_fcnty: KING
edr_zip: Not reported
Facility ID: 967942
VCP Status: Not reported
VCP: Yes
Ecology Status: Not reported
NFA Type: Not reported
Date NFA: Not reported
Rank: N
Cleanup Siteid: 1571

edr_fstat: WA
edr_fzip: 98121
edr_fcnty: KING
edr_zip: Not reported
Facility ID: 967942
VCP Status: Not reported
VCP: Yes
Ecology Status: Not reported
NFA Type: Not reported
Date NFA: Not reported
Rank: N
Cleanup Siteid: 1571

edr_fstat: WA
edr_fzip: 98121
edr_fcnty: KING
edr_zip: Not reported
Facility ID: 967942
VCP Status: Not reported
VCP: Yes
Ecology Status: Not reported
NFA Type: Not reported
Date NFA: Not reported
Rank: N
Cleanup Siteid: 1571

edr_fstat: WA
edr_fzip: 98121
edr_fcnty: KING
edr_zip: Not reported
Facility ID: 967942
VCP Status: Not reported
VCP: Yes
Ecology Status: Not reported
NFA Type: Not reported
Date NFA: Not reported
Rank: N
Cleanup Siteid: 1571

ALLSITES:

Facility Name: SECOND & BELL BUILDING LLC
Facility Id: 967942

Map ID
Direction
Distance
Elevation

MAP FINDINGS

Site

Database(s)

EDR ID Number
EPA ID Number

SECOND & BELL BUILDING LLC (Continued)

S109552614

Interaction: 97504
Interaction 1: I
Interaction 2: HWG
Ecology Program: HAZWASTE
Program Data: TURBOWASTE
Facility Alt.: Second & Bell Building LLC
Program ID: WAH000034368
Date Interaction: 2011-08-22 00:00:00
Date Interaction 3: Hazardous Waste Generator
Latitude: 47.614136383000002
Longitude: -122.345889103

Interaction: 7579
Interaction 1: I
Interaction 2: HWG
Ecology Program: HAZWASTE
Program Data: TURBOWASTE
Facility Alt.: SECOND & BELL BUILDING LLC
Program ID: WAH000034368
Date Interaction: 2009-02-12 00:00:00
Date Interaction 3: Hazardous Waste Generator
Latitude: 47.614136383000002
Longitude: -122.345889103

Interaction: 91727
Interaction 1: I
Interaction 2: VOLCLNST
Ecology Program: TOXICS
Program Data: ISIS
Facility Alt.: Second & Bell Building LLC
Program ID: NW2263
Date Interaction: 2010-03-17 00:00:00
Date Interaction 3: Voluntary Cleanup Sites
Latitude: 47.614136383000002
Longitude: -122.345889103

WA MANIFEST:

Facility Site ID Number: 967942
EPA ID: WAH000034368
NAICS: 811111
SWC Desc: Not reported
FWC Desc: Not reported
Form Comm: Not reported
Data Year: 2011
Permit by Rule: False
Treatment by Generator: False
Mixed radioactive waste: False
Importer of hazardous waste: False
Immediate recycler: False
Treatment/Storage/Disposal/Recycling Facility: False
Generator of dangerous fuel waste: False
Generator marketing to burner: False
Other marketers (i.e., blender, distributor, etc.): False
Utility boiler burner: False

Map ID
Direction
Distance
Elevation

MAP FINDINGS

Site

Database(s)

EDR ID Number
EPA ID Number

SECOND & BELL BUILDING LLC (Continued)

S109552614

Industry boiler burner:	False
Industrial Furnace:	False
Smelter defferal:	False
Universal waste - batteries - generate:	False
Universal waste - thermostats - generate:	False
Universal waste - mercury - generate:	False
Universal waste - lamps - generate:	False
Universal waste - batteries - accumulate:	False
Universal waste - thermostats - accumulate:	False
Universal waste - mercury - accumulate:	False
Universal waste - lamps - accumulate:	False
Destination Facility for Universal Waste:	False
Off-specification used oil burner - utility boiler:	False
Off-specification used oil burner - industrial boiler:	False
Off-specification used oil burner - industrial furnace:	False
Tax Reg #:	**
Business Type:	Demo of Building
Mail Name:	Second & Bell Building LLC
Mail addr line1:	600 University St Ste 2018
Mail city,st,zip:	Seattle, WA 98101
Mail country:	UNITED STATES
Legal org name:	Second & Bell Building LLC
Legal org type:	Private
Legal addr line1:	600 University St Ste 2018
Legal city,st,zip:	Seattle, WA 98101
Legal country:	UNITED STATES
Legal phone nbr:	(206)682-4227
Legal effective date:	10/01/2008
Land org name:	Second & Bell Building LLC
Land org type:	Private
Land person name:	Not reported
Land addr line1:	600 University St Ste 2018
Land city,st,zip:	Seattle, WA 98101
Land country:	UNITED STATES
Land phone nbr:	(206)682-4227
Operator org name:	Second & Bell Building LLC
Operator org type:	Private
Operator addr line1:	600 University St Ste 2018
Operator city,st,zip:	Seattle, WA 98101
Operator country:	UNITED STATES
Operator phone nbr:	(206)682-4227
Operator effective date:	Not reported
Site contact name:	Ed Hewson
Site contact addr line1:	600 University St Ste 2018
Site Contact City/State/ Zip:	Seattle, WA 98101
Site Contact Country:	UNITED STATES
Site Contact Phone #:	206-682-4227
Site Contact EMail:	ed@paragonrea.com
Form Contact NAME:	Ed Hewson
Form Contact ADDR LINE1:	600 University St Ste 2018
Form Contact City,ST,Zip:	Seattle, WA 98101
Form Contact Country:	UNITED STATES
Form Contact Phone #:	206-682-4227
Form Contact EMail:	ed@paragonrea.com
Gen Status CD:	LQG
Monthly Generation:	False
Batch Generation:	False

Map ID
Direction
Distance
Elevation

MAP FINDINGS

Site

Database(s)

EDR ID Number
EPA ID Number

SECOND & BELL BUILDING LLC (Continued)

S109552614

One Time Generation: True
Transport Own Waste: False
Tranports Other Waste: False
Recycler Onsite: False
Transfer Facility: False
Other Exemption: Not reported
UW Battery Gen: False
Used Oil Transporter: False
Used Oil Transfer Facility: False
Used Oil Processor: False
Used Oil Refiner: False
Used Oil Fuel Marketer Directs Shipments: False
Used Oil Fuel Marketer Meets Specs: False

Waste Streams Generated:

Facility ID: 967942
Data Year: 2011
Description: Hazardous Waste Solid
Mix: False
Reported Qty: 601.779999 ST
Kilo Qty: 545934.825
Density No: 0
Density Qty: Not reported

Shipments Sent:

Facility ID: 967942
Data Year: 2011
Shipment sent data: 2011-12-29 00:00:00
Reported Qty: 32 ST
Kilo Qty: 29030.4004

Facility ID: 967942
Data Year: 2011
Shipment sent data: 2011-12-29 00:00:00
Reported Qty: 32 ST
Kilo Qty: 29030.4004

Facility ID: 967942
Data Year: 2011
Shipment sent data: 2011-12-29 00:00:00
Reported Qty: 32 ST
Kilo Qty: 29030.4004

Facility ID: 967942
Data Year: 2011
Shipment sent data: 2011-12-29 00:00:00
Reported Qty: 32 ST
Kilo Qty: 29030.4004

Facility ID: 967942
Data Year: 2011
Shipment sent data: 2011-12-29 00:00:00
Reported Qty: 32 ST
Kilo Qty: 29030.4004

Facility ID: 967942

Map ID
Direction
Distance
Elevation

MAP FINDINGS

Site

Database(s)

EDR ID Number
EPA ID Number

SECOND & BELL BUILDING LLC (Continued)

S109552614

Data Year: 2011
Shipment sent data: 2011-11-18 00:00:00
Reported Qty: 5.16999999 ST
Kilo Qty: 4690.22408

Facility ID: 967942
Data Year: 2011
Shipment sent data: 2011-11-18 00:00:00
Reported Qty: 30.5 ST
Kilo Qty: 27669.6004

Facility ID: 967942
Data Year: 2011
Shipment sent data: 2011-11-18 00:00:00
Reported Qty: 32 ST
Kilo Qty: 29030.4004

Facility ID: 967942
Data Year: 2011
Shipment sent data: 2011-11-18 00:00:00
Reported Qty: 32 ST
Kilo Qty: 29030.4004

Facility ID: 967942
Data Year: 2011
Shipment sent data: 2011-11-18 00:00:00
Reported Qty: 32 ST
Kilo Qty: 29030.4004

Facility ID: 967942
Data Year: 2011
Shipment sent data: 2011-11-18 00:00:00
Reported Qty: 30.5 ST
Kilo Qty: 27669.6004

Facility ID: 967942
Data Year: 2011
Shipment sent data: 2011-11-18 00:00:00
Reported Qty: 30.5 ST
Kilo Qty: 27669.6004

Facility ID: 967942
Data Year: 2011
Shipment sent data: 2011-11-18 00:00:00
Reported Qty: 30.5 ST
Kilo Qty: 27669.6004

Facility ID: 967942
Data Year: 2011
Shipment sent data: 2011-11-17 00:00:00
Reported Qty: 32 ST
Kilo Qty: 29030.4004

Facility ID: 967942
Data Year: 2011
Shipment sent data: 2011-11-17 00:00:00
Reported Qty: 32 ST

Map ID
 Direction
 Distance
 Elevation

MAP FINDINGS

Site

Database(s)

EDR ID Number
 EPA ID Number

SECOND & BELL BUILDING LLC (Continued)

S109552614

Kilo Qty:	29030.4004
Facility ID:	967942
Data Year:	2011
Shipment sent data:	2011-11-17 00:00:00
Reported Qty:	32 ST
Kilo Qty:	29030.4004
Facility ID:	967942
Data Year:	2011
Shipment sent data:	2011-11-17 00:00:00
Reported Qty:	29.8599999 ST
Kilo Qty:	27088.9924
Facility ID:	967942
Data Year:	2011
Shipment sent data:	2011-11-14 00:00:00
Reported Qty:	32 ST
Kilo Qty:	29030.4004
Facility ID:	967942
Data Year:	2011
Shipment sent data:	2011-11-14 00:00:00
Reported Qty:	32 ST
Kilo Qty:	29030.4004
Facility ID:	967942
Data Year:	2011
Shipment sent data:	2011-11-14 00:00:00
Reported Qty:	28.75 ST
Kilo Qty:	26082.0004

CL336
ENE
1/2-1
0.749 mi.
3953 ft.

GUNN BUILDING
1165 EASTLAKE AVE E 4TH FL
SEATTLE, WA 98109
Site 1 of 3 in cluster CL

WA CSCSL 1000920552
WA ALLSITES WA0000381111
RCRA NonGen / NLR
FINDS
ECHO

Relative:
Lower

Actual:
37 ft.

CSCSL:

Facility ID:	41719156
Region:	Northwest
Lat/Long:	47.630566 / -122.328051
Brownfield Status:	Not reported
Rank Status:	N
Clean Up Siteid:	4272
Site Status:	Awaiting Cleanup
PSI?:	Not reported
Contaminant Name:	Non-Halogenated Solvents
Ground Water:	Confirmed Above Cleanup Level
Surface Water:	Not reported
Soil:	Confirmed Above Cleanup Level
Sediment:	Not reported
Air:	Not reported
Bedrock:	Not reported
Responsible Unit:	Northwest
Facility ID:	41719156

Map ID
Direction
Distance
Elevation

MAP FINDINGS

Site

Database(s)

EDR ID Number
EPA ID Number

GUNN BUILDING (Continued)

1000920552

Region: Northwest
Lat/Long: 47.630566 / -122.328051
Brownfield Status: Not reported
Rank Status: N
Clean Up Siteid: 4272
Site Status: Awaiting Cleanup
PSI?: Not reported
Contaminant Name: Petroleum Products-Unspecified
Ground Water: Confirmed Above Cleanup Level
Surface Water: Not reported
Soil: Confirmed Above Cleanup Level
Sediment: Not reported
Air: Not reported
Bedrock: Not reported
Responsible Unit: Northwest

ALLSITES:

Facility Name: GUNN BUILDING
Facility Id: 41719156

Interaction: 43320
Interaction 1: I
Interaction 2: HWG
Ecology Program: HAZWASTE
Program Data: TURBOWASTE
Facility Alt.: Not reported
Program ID: WA0000381111
Date Interaction: 1994-07-20 00:00:00
Date Interaction 3: Hazardous Waste Generator
Latitude: 47.630562007000002
Longitude: -122.32802137900001

Interaction: 43321
Interaction 1: A
Interaction 2: INDPNDNT
Ecology Program: TOXICS
Program Data: ISIS
Facility Alt.: Gunn Building
Program ID: Not reported
Date Interaction: 2001-08-17 00:00:00
Date Interaction 3: Independent Cleanup
Latitude: 47.630562007000002
Longitude: -122.32802137900001

RCRA NonGen / NLR:

Date form received by agency: 09/03/1997
Facility name: Not reported
Facility address: 1165 EASTLAKE AVE E 4TH FL
SEATTLE, WA 98109-4456
EPA ID: WA0000381111
Mailing address: 1165 EASTLAKE AVE E
SEATTLE, WA 98109-4456
Contact: GUNN BUILDING GUNN BUILDING
Contact address: 1165 EASTLAKE AVE E

Map ID
Direction
Distance
Elevation

MAP FINDINGS

Site

Database(s)

EDR ID Number
EPA ID Number

GUNN BUILDING (Continued)

1000920552

SEATTLE, WA 98109-4456
Contact country: US
Contact telephone: (000)000-0000
Contact email: Not reported
EPA Region: Not reported
Classification: Non-Generator
Description: Handler: Non-Generators do not presently generate hazardous waste

Owner/Operator Summary:
Owner/operator name: GUNN BUILDING G
Owner/operator address: 1165 EASTLAKE AVE E FL 4
SEATTLE, WA 98109
Owner/operator country: US
Owner/operator telephone: (000)000-0000
Legal status: Private
Owner/Operator Type: Owner
Owner/Op start date: 05/01/1996
Owner/Op end date: Not reported

Handler Activities Summary:
U.S. importer of hazardous waste: No
Mixed waste (haz. and radioactive): No
Recycler of hazardous waste: No
Transporter of hazardous waste: No
Treater, storer or disposer of HW: No
Underground injection activity: No
On-site burner exemption: No
Furnace exemption: No
Used oil fuel burner: No
Used oil processor: No
User oil refiner: No
Used oil fuel marketer to burner: No
Used oil Specification marketer: No
Used oil transfer facility: No
Used oil transporter: No

Historical Generators:
Date form received by agency: 09/03/1997
Site name: GUNN BUILDING
Classification: Not a generator, verified

Violation Status: No violations found

FINDS:

Registry ID: 110005305758

Environmental Interest/Information System

Washington Facility / Site Identification System (WA-FSIS) provides a means to query and display data maintained by the Washington Department of Ecology. This system contains key information for each facility/site that is currently, or has been, of interest to the Air Quality, Dam Safety, Hazardous Waste, Toxics Cleanup, and Water Quality Programs.

RCRAInfo is a national information system that supports the Resource

Map ID
Direction
Distance
Elevation

MAP FINDINGS

Site

Database(s)

EDR ID Number
EPA ID Number

GUNN BUILDING (Continued)

1000920552

Conservation and Recovery Act (RCRA) program through the tracking of events and activities related to facilities that generate, transport, and treat, store, or dispose of hazardous waste. RCRAInfo allows RCRA program staff to track the notification, permit, compliance, and corrective action activities required under RCRA.

ECHO:

Envid: 1000920552
Registry ID: 110005305758
DFR URL: http://echo.epa.gov/detailed_facility_report?fid=110005305758

CL337
ENE
1/2-1
0.751 mi.
3967 ft.

1150 EASTLAKE AVE E
SEATTLE, WA 98109
Site 2 of 3 in cluster CL

WA HSL 1004794563
WA CSCSL WAD988518148
WA ALLSITES
RCRA NonGen / NLR
FINDS
ECHO

Relative:
Lower

Actual:
55 ft.

HSL:

edr_fstat: WA
edr_fzip: Not reported
edr_fcnty: KING
edr_zip: Not reported
Facility Type: Hazardous Sites List
Facility Status: Awaiting Cleanup
FSID Number: 82838425
Rank: 5
Region: NW
EDR Link ID: 82838425
Region Decode: NORTHWEST REGIONAL OFFICE

CSCSL:

Facility ID: 82838425
Region: Northwest
Lat/Long: 47.629510 / -122.328700
Brownfield Status: Not reported
Rank Status: 5
Clean Up Siteid: 1216
Site Status: Awaiting Cleanup
PSI?: Not reported
Contaminant Name: Halogenated Organics
Ground Water: Confirmed Above Cleanup Level
Surface Water: Not reported
Soil: Suspected
Sediment: Not reported
Air: Not reported
Bedrock: Not reported
Responsible Unit: Northwest

Facility ID: 82838425
Region: Northwest
Lat/Long: 47.629510 / -122.328700
Brownfield Status: Not reported
Rank Status: 5
Clean Up Siteid: 1216
Site Status: Awaiting Cleanup

Map ID
Direction
Distance
Elevation

MAP FINDINGS

Site

Database(s)

EDR ID Number
EPA ID Number

(Continued)

1004794563

PSI?: Not reported
Contaminant Name: Metals Priority Pollutants
Ground Water: Confirmed Above Cleanup Level
Surface Water: Not reported
Soil: Suspected
Sediment: Not reported
Air: Not reported
Bedrock: Not reported
Responsible Unit: Northwest

Facility ID: 82838425
Region: Northwest
Lat/Long: 47.629510 / -122.328700
Brownfield Status: Not reported
Rank Status: 5
Clean Up Siteid: 1216
Site Status: Awaiting Cleanup
PSI?: Not reported
Contaminant Name: Non-Halogenated Solvents
Ground Water: Not reported
Surface Water: Not reported
Soil: Below MTCA Cleanup Level After Assessment
Sediment: Not reported
Air: Not reported
Bedrock: Not reported
Responsible Unit: Northwest

Facility ID: 82838425
Region: Northwest
Lat/Long: 47.629510 / -122.328700
Brownfield Status: Not reported
Rank Status: 5
Clean Up Siteid: 1216
Site Status: Awaiting Cleanup
PSI?: Not reported
Contaminant Name: Petroleum Products-Unspecified
Ground Water: Suspected
Surface Water: Not reported
Soil: Confirmed Above Cleanup Level
Sediment: Not reported
Air: Not reported
Bedrock: Not reported
Responsible Unit: Northwest

Facility ID: 82838425
Region: Northwest
Lat/Long: 47.629510 / -122.328700
Brownfield Status: Not reported
Rank Status: 5
Clean Up Siteid: 1216
Site Status: Awaiting Cleanup
PSI?: Not reported
Contaminant Name: Polychlorinated biPhenyls (PCB)
Ground Water: Suspected
Surface Water: Not reported
Soil: Confirmed Above Cleanup Level
Sediment: Not reported

Map ID
Direction
Distance
Elevation

MAP FINDINGS

Site

Database(s)

EDR ID Number
EPA ID Number

(Continued)

1004794563

Air: Not reported
Bedrock: Not reported
Responsible Unit: Northwest

Facility ID: 82838425
Region: Northwest
Lat/Long: 47.629510 / -122.328700
Brownfield Status: Not reported
Rank Status: 5
Clean Up Siteid: 1216
Site Status: Awaiting Cleanup
PSI?: Not reported
Contaminant Name: Polycyclic Aromatic Hydrocarbons
Ground Water: Suspected
Surface Water: Not reported
Soil: Confirmed Above Cleanup Level
Sediment: Not reported
Air: Not reported
Bedrock: Not reported
Responsible Unit: Northwest

ALLSITES:

Facility Name: RAINIER PRECISION LLC
Facility Id: 82838425

Interaction: 66800
Interaction 1: I
Interaction 2: HWG
Ecology Program: HAZWASTE
Program Data: TURBOWASTE
Facility Alt.: Not reported
Program ID: WAD988518148
Date Interaction: 1993-02-19 00:00:00
Date Interaction 3: Hazardous Waste Generator
Latitude: 47.629504380999997
Longitude: -122.328685101

Interaction: 66801
Interaction 1: A
Interaction 2: SCS
Ecology Program: TOXICS
Program Data: ISIS
Facility Alt.: Rainier Precision LLC
Program ID: Not reported
Date Interaction: 2002-04-25 00:00:00
Date Interaction 3: State Cleanup Site
Latitude: 47.629504380999997
Longitude: -122.328685101

RCRA NonGen / NLR:

Date form received by agency: 02/07/2003
Facility name: Not reported
Facility address: 1150 EASTLAKE AVE E
SEATTLE, WA 98109-4490

Map ID
Direction
Distance
Elevation

MAP FINDINGS

Site

Database(s)

EDR ID Number
EPA ID Number

(Continued)

1004794563

EPA ID: WAD988518148
Contact: RAINIER PRECISI RAINIER PRECISI
Contact address: 1150 EASTLAKE AVE E
SEATTLE, WA 98109-4408
Contact country: US
Contact telephone: (206)624-8258
Contact email: Not reported
EPA Region: Not reported
Classification: Non-Generator
Description: Handler: Non-Generators do not presently generate hazardous waste

Owner/Operator Summary:

Owner/operator name: RAINIER PRECISI R
Owner/operator address: 1150 EASTLAKE AVE E
SEATTLE, WA 98109
Owner/operator country: US
Owner/operator telephone: (206)624-8258
Legal status: Private
Owner/Operator Type: Operator
Owner/Op start date: 09/17/1996
Owner/Op end date: Not reported

Owner/operator name: RAINIER PRECISI R
Owner/operator address: 1150 EASTLAKE AVE E
SEATTLE, WA 98109
Owner/operator country: US
Owner/operator telephone: (206)624-8258
Legal status: Private
Owner/Operator Type: Owner
Owner/Op start date: 12/26/2001
Owner/Op end date: Not reported

Handler Activities Summary:

U.S. importer of hazardous waste: No
Mixed waste (haz. and radioactive): No
Recycler of hazardous waste: No
Transporter of hazardous waste: No
Treater, storer or disposer of HW: No
Underground injection activity: No
On-site burner exemption: No
Furnace exemption: No
Used oil fuel burner: No
Used oil processor: No
User oil refiner: No
Used oil fuel marketer to burner: No
Used oil Specification marketer: No
Used oil transfer facility: No
Used oil transporter: No

Historical Generators:

Date form received by agency: 03/04/2002
Site name: RAINIER PRECISION LLC
Classification: Not a generator, verified

Violation Status: No violations found

Map ID
 Direction
 Distance
 Elevation

MAP FINDINGS

Site

Database(s)

EDR ID Number
 EPA ID Number

(Continued)

1004794563

FINDS:

Registry ID: 110005384306

Environmental Interest/Information System

Washington Facility / Site Identification System (WA-FSIS) provides a means to query and display data maintained by the Washington Department of Ecology. This system contains key information for each facility/site that is currently, or has been, of interest to the Air Quality, Dam Safety, Hazardous Waste, Toxics Cleanup, and Water Quality Programs.

RCRAInfo is a national information system that supports the Resource Conservation and Recovery Act (RCRA) program through the tracking of events and activities related to facilities that generate, transport, and treat, store, or dispose of hazardous waste. RCRAInfo allows RCRA program staff to track the notification, permit, compliance, and corrective action activities required under RCRA.

ECHO:

Envid: 1004794563
 Registry ID: 110005384306
 DFR URL: http://echo.epa.gov/detailed_facility_report?fid=110005384306

**CI338
 SW
 1/2-1
 0.751 mi.
 3967 ft.**

**GRAPHICOLOR INC
 3018 WESTERN AVE
 SEATTLE, WA 98121
 Site 2 of 2 in cluster CI**

**WA CSCSL 1000347201
 WA LUST WAD094627460
 WA UST
 WA INST CONTROL
 WA ALLSITES
 WA SPILLS
 RCRA NonGen / NLR
 FINDS
 ECHO**

**Relative:
 Lower**

**Actual:
 61 ft.**

CSCSL:

Facility ID: 23682319
 Region: Northwest
 Lat/Long: 47.617420 / -122.354980
 Brownfield Status: Not reported
 Rank Status: N
 Clean Up Siteid: 5734
 Site Status: Cleanup Started
 PSI?: Yes
 Contaminant Name: Petroleum-Other
 Ground Water: Not reported
 Surface Water: Not reported
 Soil: Confirmed Above Cleanup Level
 Sediment: Not reported
 Air: Not reported
 Bedrock: Not reported
 Responsible Unit: Northwest

LUST:

Facility ID: 23682319
 Lust Status Type: Cleanup Started

Map ID
Direction
Distance
Elevation

MAP FINDINGS

Site

Database(s)

EDR ID Number
EPA ID Number

GRAPHICOLOR INC (Continued)

1000347201

Cleanup Site ID: 5734
Cleanup Unit Type: Upland
Process Type: Independent Action
Cleanup Unit Name: Bristol Meyer Squibb Western Ave
Lust Status Date: 06/28/2011
Response Section: Northwest
Lat/Long: 47.617420 / -122.35498

UST:

Facility ID: 23682319
Site Id: 6604
UBI: Not reported
Phone Number: Not reported
Decimal Latitude: 47.61742
Decimal Longitude: -122.35498

Tank Name: 1
Tag Number: Not reported
Tank Status: Closed in Place
Tank Status Date: 08/06/1996
Tank Install Date: 00/31/1964
Tank Closure Date: Not reported
Capacity Range: 111 TO 1,100 Gallons
Tank Permit Expiration Date: Not reported
Tank Upgrade Date: Not reported
Tank Spill Prevention: Not reported
Tank Overfill Prevention: Not reported
Tank Material: Not reported
Tank Construction: Not reported
Tank Tightness Test: Not reported
Tank Corrosion Protection: Not reported
Tank Manifold: Not reported
Tank Release Detection: Not reported
Tank SFC Type: Not reported
Pipe Material: Not reported
Pipe Construction: Not reported
Pipe Primary Release Detection: Not reported
Pipe Second Release Detection: Not reported
Pipe Corrosion Protection: Not reported
Pipe Pumping System: Not reported
Responsible Unit: NORTHWEST
Dispenser/Pump SFC Type: Not reported

INST CONTROL:

Facility Site ID: 23682319
Latitude: 47.617420
Longitude: -122.354980
Instrument Type: Environmental Covenant
Document Type: Recording #: 19990709000795, Date: Jul 9 1999 12:00AM
County Filing # For Individual IC Doc: 19990709000795
Filing Date Of Individual IC Doc: 07/09/1999
Anchorage Restrictions: No
Drinking Water Restrictions: Yes
Education Programs: No
Financial Assurance: No
Finfish Harvesting Restrictions: No

Map ID
 Direction
 Distance
 Elevation

MAP FINDINGS

Site

Database(s)

EDR ID Number
 EPA ID Number

GRAPHICOLOR INC (Continued)

1000347201

Groundwater Restriction:	No
Maintenance Requirements:	Yes
No Dredge Zone:	No
No Wake Zone:	No
Property Use Restriction:	Yes
Restrictive Signage:	No
Shell Fish Harvesting Restrictions:	No
Soil Restriction:	No
Surface Water Restriction:	No
Swimming Restriction:	No
Vessel Draft Restriction:	No
CS ID:	5734
Shoreline Stabilization Structure:	N
Wave Attenuation Structure:	N
Fencing or Other Permanent Access Barriers:	N
Simple Soil CAP:	N
Engineered CAP:	N
Engineered Bottom Barriers:	N
Immobilization by Stabilization, Solidification, or Encapsulation:	N
Ground Water Extraction and Gradient Control:	N
Vertical Ground Water Barrier:	N
Impermeable Surface:	N
Restrict Land Use:	Y
Restrict All Ground Water Use:	Y
Prohibit Domestic Ground Water Well Installation:	N
Prohibit All Soil Disturbance:	N
Access Barrier:	Y

ALLSITES:

Facility Name:	GRAPHICOLOR INC
Facility Id:	23682319

Interaction:	33370
Interaction 1:	I
Interaction 2:	LUST
Ecology Program:	TOXICS
Program Data:	ISIS
Facility Alt.:	Not reported
Program ID:	6604
Date Interaction:	1994-05-25 00:00:00
Date Interaction 3:	LUST Facility
Latitude:	47.617414384
Longitude:	-122.3549651

Interaction:	33371
Interaction 1:	I
Interaction 2:	VOLCLNST
Ecology Program:	TOXICS
Program Data:	ISIS
Facility Alt.:	Graphicolor Inc
Program ID:	6604
Date Interaction:	1998-12-24 00:00:00
Date Interaction 3:	Voluntary Cleanup Sites
Latitude:	47.617414384
Longitude:	-122.3549651

Map ID
Direction
Distance
Elevation

MAP FINDINGS

Site

Database(s)

EDR ID Number
EPA ID Number

GRAPHICOLOR INC (Continued)

1000347201

Interaction: 33369
Interaction 1: I
Interaction 2: HWG
Ecology Program: HAZWASTE
Program Data: TURBOWASTE
Facility Alt.: Not reported
Program ID: WAD094627460
Date Interaction: 1985-10-10 00:00:00
Date Interaction 3: Hazardous Waste Generator
Latitude: 47.617414384
Longitude: -122.3549651

Interaction: 33372
Interaction 1: A
Interaction 2: UST
Ecology Program: TOXICS
Program Data: UST
Facility Alt.: Not reported
Program ID: 6604
Date Interaction: 2000-03-20 00:00:00
Date Interaction 3: Underground Storage Tank
Latitude: 47.617414384
Longitude: -122.3549651

SPILLS:

Facility ID: 512136
Medium: Not reported
Material Desc: PETROLEUM - HYDRAULIC OIL
Material Qty: Not reported
Material Units: Not reported
Date Received: 07/10/2000
Contact Name: Not reported
Incident Date: Not reported
Incident Category Type: Not reported
Incident Category: Not reported
Latitude: Not reported
Longitude: Not reported
Source Type: Not reported
Source: Not reported
Vessel Facility Name2: Not reported
Recovered Quantity: Not reported
Resp Party Name: Not reported

RCRA NonGen / NLR:

Date form received by agency: 10/10/1985
Facility name: Not reported
Facility address: 3018 WESTERN AVE
SEATTLE, WA 98121-1023
EPA ID: WAD094627460
Contact: GRAPHICOLOR INC GRAPHICOLOR INC
Contact address: 3018 WESTERN AVE
SEATTLE, WA 98121-1023
Contact country: US
Contact telephone: (000)000-0000

Map ID
Direction
Distance
Elevation

MAP FINDINGS

Site

Database(s)

EDR ID Number
EPA ID Number

GRAPHICOLOR INC (Continued)

1000347201

Contact email: Not reported
EPA Region: Not reported
Classification: Non-Generator
Description: Handler: Non-Generators do not presently generate hazardous waste

Owner/Operator Summary:

Owner/operator name: GRAPHICOLOR INC G
Owner/operator address: 3018 WESTERN AVE
SEATTLE, WA 98121
Owner/operator country: US
Owner/operator telephone: (000)000-0000
Legal status: Private
Owner/Operator Type: Owner
Owner/Op start date: 05/02/1996
Owner/Op end date: Not reported

Handler Activities Summary:

U.S. importer of hazardous waste: No
Mixed waste (haz. and radioactive): No
Recycler of hazardous waste: No
Transporter of hazardous waste: No
Treater, storer or disposer of HW: No
Underground injection activity: No
On-site burner exemption: No
Furnace exemption: No
Used oil fuel burner: No
Used oil processor: No
User oil refiner: No
Used oil fuel marketer to burner: No
Used oil Specification marketer: No
Used oil transfer facility: No
Used oil transporter: No

Historical Generators:

Date form received by agency: 10/10/1985
Site name: GRAPHICOLOR INC
Classification: Not a generator, verified

Violation Status: No violations found

FINDS:

Registry ID: 110005328895

Environmental Interest/Information System

Washington Facility / Site Identification System (WA-FSIS) provides a means to query and display data maintained by the Washington Department of Ecology. This system contains key information for each facility/site that is currently, or has been, of interest to the Air Quality, Dam Safety, Hazardous Waste, Toxics Cleanup, and Water Quality Programs.

RCRAInfo is a national information system that supports the Resource Conservation and Recovery Act (RCRA) program through the tracking of events and activities related to facilities that generate, transport, and treat, store, or dispose of hazardous waste. RCRAInfo allows RCRA

Map ID
Direction
Distance
Elevation

MAP FINDINGS

Site

Database(s)

EDR ID Number
EPA ID Number

GRAPHICOLOR INC (Continued)

1000347201

program staff to track the notification, permit, compliance, and corrective action activities required under RCRA.

ECHO:

Envid: 1000347201
Registry ID: 110005328895
DFR URL: http://echo.epa.gov/detailed_facility_report?fid=110005328895

339
South
1/2-1
0.752 mi.
3972 ft.

3RD AVE REDEVELOPMENT
2211 2217 3RD AVE
SEATTLE, WA 98121

WA CSCSL **S118146874**
WA VCP **N/A**
WA ALLSITES

Relative:
Higher

CSCSL:

Facility ID: 15591
Region: Northwest
Lat/Long: 47.614081 / -122.344171
Brownfield Status: Not reported
Rank Status: N
Clean Up Siteid: 12690
Site Status: Cleanup Started
PSI?: Yes
Contaminant Name: Petroleum-Gasoline
Ground Water: Not reported
Surface Water: Not reported
Soil: Confirmed Above Cleanup Level
Sediment: Not reported
Air: Not reported
Bedrock: Not reported
Responsible Unit: Northwest

Actual:
133 ft.

VCP:

edr_fstat: WA
edr_fzip: 98121
edr_fcnty: KING
edr_zip: Not reported
Facility ID: 15591
VCP Status: Not reported
VCP: Yes
Ecology Status: Not reported
NFA Type: Not reported
Date NFA: Not reported
Rank: N
Cleanup Siteid: 12690

ALLSITES:

Facility Name: 3RD AVE REDEVELOPMENT
Facility Id: 15591

Interaction: 117600
Interaction 1: A
Interaction 2: VOLCLNST
Ecology Program: TOXICS
Program Data: ISIS

Map ID
 Direction
 Distance
 Elevation

MAP FINDINGS

Site

Database(s)

EDR ID Number
 EPA ID Number

3RD AVE REDEVELOPMENT (Continued)

S118146874

Facility Alt.: 3rd Ave Redevelopment
 Program ID: NW3038
 Date Interaction: 2016-01-15 00:00:00
 Date Interaction 3: Voluntary Cleanup Sites
 Latitude: 47.614075532999998
 Longitude: -122.344163041

Interaction: 113600
 Interaction 1: A
 Interaction 2: SCS
 Ecology Program: TOXICS
 Program Data: ISIS
 Facility Alt.: 3rd Ave Redevelopment
 Program ID: Not reported
 Date Interaction: 2013-09-24 00:00:00
 Date Interaction 3: State Cleanup Site
 Latitude: 47.614075532999998
 Longitude: -122.344163041

CK340
SSE
 1/2-1
 0.754 mi.
 3982 ft.

818 STEWART ST CONSTRUCTION SITE
818 STEWART ST
SEATTLE, WA 98101
Site 2 of 2 in cluster CK

WA CSCSL **S108969442**
WA ALLSITES **N/A**

Relative:
Higher

CSCSL:
 Facility ID: 8747213
 Region: Northwest
 Lat/Long: 47.615690 / -122.335020
 Brownfield Status: Not reported
 Rank Status: N
 Clean Up Siteid: 3096
 Site Status: Cleanup Started
 PSI?: Not reported
 Contaminant Name: Metals Priority Pollutants
 Ground Water: Not reported
 Surface Water: Not reported
 Soil: Confirmed Above Cleanup Level
 Sediment: Not reported
 Air: Not reported
 Bedrock: Not reported
 Responsible Unit: Northwest

Actual:
119 ft.

Facility ID: 8747213
 Region: Northwest
 Lat/Long: 47.615690 / -122.335020
 Brownfield Status: Not reported
 Rank Status: N
 Clean Up Siteid: 3096
 Site Status: Cleanup Started
 PSI?: Not reported
 Contaminant Name: Petroleum Products-Unspecified
 Ground Water: Not reported
 Surface Water: Not reported
 Soil: Confirmed Above Cleanup Level
 Sediment: Not reported

Map ID
Direction
Distance
Elevation

MAP FINDINGS

Site

Database(s)

EDR ID Number
EPA ID Number

818 STEWART ST CONSTRUCTION SITE (Continued)

S108969442

Air: Not reported
Bedrock: Not reported
Responsible Unit: Northwest

Facility ID: 8747213
Region: Northwest
Lat/Long: 47.615690 / -122.335020
Brownfield Status: Not reported
Rank Status: N
Clean Up Siteid: 3096
Site Status: Cleanup Started
PSI?: Not reported
Contaminant Name: Polycyclic Aromatic Hydrocarbons
Ground Water: Not reported
Surface Water: Not reported
Soil: Confirmed Above Cleanup Level
Sediment: Not reported
Air: Not reported
Bedrock: Not reported
Responsible Unit: Northwest

ALLSITES:

Facility Name: 818 STEWART ST CONSTRUCTION SITE
Facility Id: 8747213

Interaction: 23328
Interaction 1: A
Interaction 2: SCS
Ecology Program: TOXICS
Program Data: ISIS
Facility Alt.: 818 Stewart St Construction Site
Program ID: Not reported
Date Interaction: 2007-12-17 00:00:00
Date Interaction 3: State Cleanup Site
Latitude: 47.615684061000003
Longitude: -122.33501340799999

Interaction: 23327
Interaction 1: I
Interaction 2: VOLCLNST
Ecology Program: TOXICS
Program Data: ISIS
Facility Alt.: 818 Stewart St Construction Site
Program ID: NW1830
Date Interaction: 2007-10-02 00:00:00
Date Interaction 3: Voluntary Cleanup Sites
Latitude: 47.615684061000003
Longitude: -122.33501340799999

Map ID
Direction
Distance
Elevation

MAP FINDINGS

Site

Database(s)

EDR ID Number
EPA ID Number

CL341
ENE
1/2-1
0.761 mi.
4020 ft.

LAKE UNION STEAM PLANT
1179 EASTLAKE AVE E
SEATTLE, WA 98109

WA HSL S100079825
WA CSCSL N/A
WA ALLSITES

Site 3 of 3 in cluster CL

Relative:
Lower

HSL:

edr_fstat: WA
edr_fzip: Not reported
edr_fcnty: KING
edr_zip: Not reported

Actual:
38 ft.

Facility Type: Hazardous Sites List
Facility Status: Awaiting Cleanup
FSID Number: 2250
Rank: 5
Region: NW
EDR Link ID: 2250
Region Decode: NORTHWEST REGIONAL OFFICE

CSCSL:

Facility ID: 2250
Region: Northwest
Lat/Long: 47.630225 / -122.328240
Brownfield Status: Not reported
Rank Status: 5
Clean Up Siteid: 1947
Site Status: Awaiting Cleanup
PSI?: Not reported
Contaminant Name: Base/Neutral/Acid Organics
Ground Water: Not reported
Surface Water: Not reported
Soil: Suspected
Sediment: Suspected
Air: Not reported
Bedrock: Not reported
Responsible Unit: Northwest

Facility ID: 2250
Region: Northwest
Lat/Long: 47.630225 / -122.328240
Brownfield Status: Not reported
Rank Status: 5
Clean Up Siteid: 1947
Site Status: Awaiting Cleanup
PSI?: Not reported
Contaminant Name: Metals Priority Pollutants
Ground Water: Not reported
Surface Water: Not reported
Soil: Confirmed Above Cleanup Level
Sediment: Confirmed Above Cleanup Level
Air: Not reported
Bedrock: Not reported
Responsible Unit: Northwest

Facility ID: 2250
Region: Northwest
Lat/Long: 47.630225 / -122.328240
Brownfield Status: Not reported
Rank Status: 5

Map ID
Direction
Distance
Elevation

MAP FINDINGS

Site

Database(s)

EDR ID Number
EPA ID Number

LAKE UNION STEAM PLANT (Continued)

S100079825

Clean Up Siteid: 1947
Site Status: Awaiting Cleanup
PSI?: Not reported
Contaminant Name: Petroleum Products-Unspecified
Ground Water: Not reported
Surface Water: Not reported
Soil: Confirmed Above Cleanup Level
Sediment: Confirmed Above Cleanup Level
Air: Not reported
Bedrock: Not reported
Responsible Unit: Northwest

Facility ID: 2250
Region: Northwest
Lat/Long: 47.630225 / -122.328240
Brownfield Status: Not reported
Rank Status: 5
Clean Up Siteid: 1947
Site Status: Awaiting Cleanup
PSI?: Not reported
Contaminant Name: Phenolic Compounds
Ground Water: Not reported
Surface Water: Not reported
Soil: Suspected
Sediment: Suspected
Air: Not reported
Bedrock: Not reported
Responsible Unit: Northwest

Facility ID: 2250
Region: Northwest
Lat/Long: 47.630225 / -122.328240
Brownfield Status: Not reported
Rank Status: 5
Clean Up Siteid: 1947
Site Status: Awaiting Cleanup
PSI?: Not reported
Contaminant Name: Polychlorinated biPhenyls (PCB)
Ground Water: Not reported
Surface Water: Not reported
Soil: Confirmed Above Cleanup Level
Sediment: Confirmed Above Cleanup Level
Air: Not reported
Bedrock: Not reported
Responsible Unit: Northwest

Facility ID: 2250
Region: Northwest
Lat/Long: 47.630225 / -122.328240
Brownfield Status: Not reported
Rank Status: 5
Clean Up Siteid: 1947
Site Status: Awaiting Cleanup
PSI?: Not reported
Contaminant Name: Polycyclic Aromatic Hydrocarbons
Ground Water: Not reported
Surface Water: Not reported

Map ID
 Direction
 Distance
 Elevation

MAP FINDINGS

Site

Database(s)

EDR ID Number
 EPA ID Number

LAKE UNION STEAM PLANT (Continued)

S100079825

Soil: Suspected
 Sediment: Suspected
 Air: Not reported
 Bedrock: Not reported
 Responsible Unit: Northwest

ALLSITES:

Facility Name: LAKE UNION STEAM PLANT
 Facility Id: 2250

Interaction: 3990
 Interaction 1: A
 Interaction 2: SEDIMENT
 Ecology Program: TOXICS
 Program Data: ISIS
 Facility Alt.: LAKE UNION STEAM PLANT
 Program ID: Not reported
 Date Interaction: 1900-01-01 00:00:00
 Date Interaction 3: Sediments
 Latitude: 47.630219013000001
 Longitude: -122.32821242999999

Interaction: 3989
 Interaction 1: A
 Interaction 2: INDPNDNT
 Ecology Program: TOXICS
 Program Data: ISIS
 Facility Alt.: LAKE UNION STEAM PLANT
 Program ID: Not reported
 Date Interaction: 1900-01-01 00:00:00
 Date Interaction 3: Independent Cleanup
 Latitude: 47.630219013000001
 Longitude: -122.32821242999999

342
SE
1/2-1
0.762 mi.
4024 ft.

CREASES DRY CLEANER
1820 TERRY AVE
SEATTLE, WA 98101

WA CSCSL **S117230975**
WA VCP **N/A**
WA ALLSITES

Relative:
Higher

CSCSL:
 Facility ID: 18615
 Region: Northwest
 Lat/Long: 47.616170 / -122.332891
 Brownfield Status: Not reported
 Rank Status: N
 Clean Up Siteid: 12453
 Site Status: Cleanup Started
 PSI?: Not reported
 Contaminant Name: Benzene
 Ground Water: Not reported
 Surface Water: Not reported
 Soil: Confirmed Above Cleanup Level
 Sediment: Not reported
 Air: Not reported

Actual:
136 ft.

Map ID
Direction
Distance
Elevation

MAP FINDINGS

Site

Database(s)

EDR ID Number
EPA ID Number

CREASES DRY CLEANER (Continued)

S117230975

Bedrock: Not reported
Responsible Unit: Northwest

Facility ID: 18615
Region: Northwest
Lat/Long: 47.616170 / -122.332891
Brownfield Status: Not reported
Rank Status: N
Clean Up Siteid: 12453
Site Status: Cleanup Started
PSI?: Not reported
Contaminant Name: Halogenated Solvents
Ground Water: Confirmed Above Cleanup Level
Surface Water: Not reported
Soil: Confirmed Above Cleanup Level
Sediment: Not reported
Air: Not reported
Bedrock: Not reported
Responsible Unit: Northwest

Facility ID: 18615
Region: Northwest
Lat/Long: 47.616170 / -122.332891
Brownfield Status: Not reported
Rank Status: N
Clean Up Siteid: 12453
Site Status: Cleanup Started
PSI?: Not reported
Contaminant Name: Petroleum-Diesel
Ground Water: Confirmed Above Cleanup Level
Surface Water: Not reported
Soil: Below MTCA Cleanup Level After Assessment
Sediment: Not reported
Air: Not reported
Bedrock: Not reported
Responsible Unit: Northwest

Facility ID: 18615
Region: Northwest
Lat/Long: 47.616170 / -122.332891
Brownfield Status: Not reported
Rank Status: N
Clean Up Siteid: 12453
Site Status: Cleanup Started
PSI?: Not reported
Contaminant Name: Petroleum-Other
Ground Water: Confirmed Above Cleanup Level
Surface Water: Not reported
Soil: Below MTCA Cleanup Level After Assessment
Sediment: Not reported
Air: Not reported
Bedrock: Not reported
Responsible Unit: Northwest

VCP:

edr_fstat: WA
edr_fzip: 98101

Map ID
Direction
Distance
Elevation

MAP FINDINGS

Site

Database(s)

EDR ID Number
EPA ID Number

CREASES DRY CLEANER (Continued)

S117230975

edr_fcnty: KING
edr_zip: Not reported
Facility ID: 18615
VCP Status: Not reported
VCP: Yes
Ecology Status: Not reported
NFA Type: Not reported
Date NFA: Not reported
Rank: N
Cleanup Siteid: 12453

edr_fstat: WA
edr_fzip: 98101
edr_fcnty: KING
edr_zip: Not reported
Facility ID: 18615
VCP Status: Not reported
VCP: Yes
Ecology Status: Not reported
NFA Type: Not reported
Date NFA: Not reported
Rank: N
Cleanup Siteid: 12453

edr_fstat: WA
edr_fzip: 98101
edr_fcnty: KING
edr_zip: Not reported
Facility ID: 18615
VCP Status: Not reported
VCP: Yes
Ecology Status: Not reported
NFA Type: Not reported
Date NFA: Not reported
Rank: N
Cleanup Siteid: 12453

edr_fstat: WA
edr_fzip: 98101
edr_fcnty: KING
edr_zip: Not reported
Facility ID: 18615
VCP Status: Not reported
VCP: Yes
Ecology Status: Not reported
NFA Type: Not reported
Date NFA: Not reported
Rank: N
Cleanup Siteid: 12453

ALLSITES:

Facility Name: CREASES DRY CLEANER
Facility Id: 18615

Interaction: 109853
Interaction 1: A
Interaction 2: VOLCLNST

Map ID
 Direction
 Distance
 Elevation

MAP FINDINGS

Site

Database(s)

EDR ID Number
 EPA ID Number

CREASES DRY CLEANER (Continued)

S117230975

Ecology Program:	TOXICS
Program Data:	ISIS
Facility Alt.:	Creases Dry Cleaner
Program ID:	NW2915
Date Interaction:	2014-09-30 00:00:00
Date Interaction 3:	Voluntary Cleanup Sites
Latitude:	47.616164537000003
Longitude:	-122.33288068100001

343
SE
1/2-1
0.762 mi.
4025 ft.

TRITELL LLC PARKING LOT
1821-1823 MINOR AVE
SEATTLE, WA 98101

WA CSCSL **S102845864**
WA ALLSITES **N/A**

Relative:
Higher

CSCSL:

Facility ID:	22279988
Region:	Northwest
Lat/Long:	47.617233 / -122.331596
Brownfield Status:	Not reported
Rank Status:	N
Clean Up Siteid:	3478
Site Status:	Awaiting Cleanup
PSI?:	Not reported
Contaminant Name:	Benzene
Ground Water:	Not reported
Surface Water:	Not reported
Soil:	Below MTCA Cleanup Level After Assessment
Sediment:	Not reported
Air:	Not reported
Bedrock:	Not reported
Responsible Unit:	Northwest

Actual:
140 ft.

Facility ID:	22279988
Region:	Northwest
Lat/Long:	47.617233 / -122.331596
Brownfield Status:	Not reported
Rank Status:	N
Clean Up Siteid:	3478
Site Status:	Awaiting Cleanup
PSI?:	Not reported
Contaminant Name:	Non-Halogenated Solvents
Ground Water:	Confirmed Above Cleanup Level
Surface Water:	Not reported
Soil:	Confirmed Above Cleanup Level
Sediment:	Not reported
Air:	Not reported
Bedrock:	Not reported
Responsible Unit:	Northwest

Facility ID:	22279988
Region:	Northwest
Lat/Long:	47.617233 / -122.331596
Brownfield Status:	Not reported
Rank Status:	N
Clean Up Siteid:	3478
Site Status:	Awaiting Cleanup

Map ID
Direction
Distance
Elevation

MAP FINDINGS

Site

Database(s)

EDR ID Number
EPA ID Number

TRITELL LLC PARKING LOT (Continued)

S102845864

PSI?: Not reported
Contaminant Name: Other Non-Halogenated Organics
Ground Water: Not reported
Surface Water: Not reported
Soil: Remediated-Below Cleanup Level
Sediment: Not reported
Air: Not reported
Bedrock: Not reported
Responsible Unit: Northwest

Facility ID: 22279988
Region: Northwest
Lat/Long: 47.617233 / -122.331596
Brownfield Status: Not reported
Rank Status: N
Clean Up Siteid: 3478
Site Status: Awaiting Cleanup
PSI?: Not reported
Contaminant Name: Petroleum Products-Unspecified
Ground Water: Confirmed Above Cleanup Level
Surface Water: Not reported
Soil: Confirmed Above Cleanup Level
Sediment: Not reported
Air: Not reported
Bedrock: Not reported
Responsible Unit: Northwest

Facility ID: 22279988
Region: Northwest
Lat/Long: 47.617233 / -122.331596
Brownfield Status: Not reported
Rank Status: N
Clean Up Siteid: 3478
Site Status: Awaiting Cleanup
PSI?: Not reported
Contaminant Name: Petroleum-Gasoline
Ground Water: Not reported
Surface Water: Not reported
Soil: Remediated-Below Cleanup Level
Sediment: Not reported
Air: Not reported
Bedrock: Not reported
Responsible Unit: Northwest

Facility ID: 22279988
Region: Northwest
Lat/Long: 47.617233 / -122.331596
Brownfield Status: Not reported
Rank Status: N
Clean Up Siteid: 3478
Site Status: Awaiting Cleanup
PSI?: Not reported
Contaminant Name: Polycyclic Aromatic Hydrocarbons
Ground Water: Not reported
Surface Water: Not reported
Soil: Remediated-Below Cleanup Level
Sediment: Not reported

Map ID
 Direction
 Distance
 Elevation

MAP FINDINGS

Site

Database(s)

EDR ID Number
 EPA ID Number

TRITELL LLC PARKING LOT (Continued)

S102845864

Air: Not reported
 Bedrock: Not reported
 Responsible Unit: Northwest

ALLSITES:

Facility Name: TRITELL LLC PARKING LOT
 Facility Id: 22279988

Interaction: 32336
 Interaction 1: A
 Interaction 2: INDPNDNT
 Ecology Program: TOXICS
 Program Data: ISIS
 Facility Alt.: TRITELL LLC PARKING LOT
 Program ID: Not reported
 Date Interaction: 1997-06-27 00:00:00
 Date Interaction 3: Independent Cleanup
 Latitude: 47.617226932000001
 Longitude: -122.331578953

**CM344
 SSE
 1/2-1
 0.782 mi.
 4130 ft.**

**FEDERAL COURTHOUSE
 700 STEWART ST
 SEATTLE, WA 98101
 Site 1 of 3 in cluster CM**

**WA CSCSL 1007069596
 WA ALLSITES N/A
 WA SPILLS
 FINDS**

**Relative:
 Higher**

CSCSL:
 Facility ID: 51352493
 Region: Northwest
 Lat/Long: 47.614940 / -122.336310
 Brownfield Status: Not reported
 Rank Status: N
 Clean Up Siteid: 3966
 Site Status: Awaiting Cleanup
 PSI?: Not reported
 Contaminant Name: Petroleum Products-Unspecified
 Ground Water: Not reported
 Surface Water: Not reported
 Soil: Confirmed Above Cleanup Level
 Sediment: Not reported
 Air: Not reported
 Bedrock: Not reported
 Responsible Unit: Northwest

**Actual:
 109 ft.**

ALLSITES:

Facility Name: FEDERAL COURTHOUSE
 Facility Id: 51352493

Interaction: 48601
 Interaction 1: A
 Interaction 2: SCS
 Ecology Program: TOXICS
 Program Data: ISIS
 Facility Alt.: FEDERAL COURTHOUSE
 Program ID: Not reported
 Date Interaction: 2006-05-02 00:00:00

Map ID
Direction
Distance
Elevation

MAP FINDINGS

Site

Database(s)

EDR ID Number
EPA ID Number

FEDERAL COURTHOUSE (Continued)

1007069596

Date Interaction 3: State Cleanup Site
Latitude: 47.614934679999998
Longitude: -122.33628525899999

Interaction: 103772
Interaction 1: A
Interaction 2: TIER2
Ecology Program: HAZWASTE
Program Data: EPCRA
Facility Alt.: US GSA FEDERAL COURTHOUSE
Program ID: CRK000080730
Date Interaction: 2013-02-13 00:00:00
Date Interaction 3: Emergency/Haz Chem Rpt TI
Latitude: 47.614934679999998
Longitude: -122.33628525899999

Interaction: 113142
Interaction 1: A
Interaction 2: ENFORFNL
Ecology Program: TOXICS
Program Data: DMS
Facility Alt.: Not reported
Program ID: Not reported
Date Interaction: 2015-05-07 00:00:00
Date Interaction 3: Enforcement Final
Latitude: 47.614934679999998
Longitude: -122.33628525899999

Interaction: 101827
Interaction 1: A
Interaction 2: UST
Ecology Program: TOXICS
Program Data: UST
Facility Alt.: US GENERAL SERVICES ADMINISTRATION
Program ID: 619886
Date Interaction: 2012-06-11 00:00:00
Date Interaction 3: Underground Storage Tank
Latitude: 47.614934679999998
Longitude: -122.33628525899999

Interaction: 48600
Interaction 1: I
Interaction 2: SCS
Ecology Program: TOXICS
Program Data: ISIS
Facility Alt.: FEDERAL COURTHOUSE
Program ID: Not reported
Date Interaction: 1999-05-01 00:00:00
Date Interaction 3: State Cleanup Site
Latitude: 47.614934679999998
Longitude: -122.33628525899999

Map ID
Direction
Distance
Elevation

MAP FINDINGS

Site

Database(s)

EDR ID Number
EPA ID Number

FEDERAL COURTHOUSE (Continued)

1007069596

SPILLS:

Facility ID: 551704
Medium: Not reported
Material Desc: PETROLEUM - HYDRAULIC OIL
Material Qty: 60
Material Units: GALLON
Date Received: 11/08/2005
Contact Name: Not reported
Incident Date: Not reported
Incident Category Type: Not reported
Incident Category: Not reported
Latitude: Not reported
Longitude: Not reported
Source Type: Not reported
Source: Not reported
Vessel Facility Name2: Not reported
Recovered Quantity: Not reported
Resp Party Name: Not reported

Facility ID: 652723
Medium: IMPERMEABLE CONTAINMENT
Material Desc: PETROLEUM - HYDRAULIC OIL
Material Qty: 1
Material Units: GALLON
Date Received: 11/05/2014
Contact Name: Not reported
Incident Date: Not reported
Incident Category Type: Not reported
Incident Category: Not reported
Latitude: Not reported
Longitude: Not reported
Source Type: Not reported
Source: Not reported
Vessel Facility Name2: Not reported
Recovered Quantity: Not reported
Resp Party Name: Not reported

FINDS:

Registry ID: 110015461980

Environmental Interest/Information System

Washington Facility / Site Identification System (WA-FSIS) provides a means to query and display data maintained by the Washington Department of Ecology. This system contains key information for each facility/site that is currently, or has been, of interest to the Air Quality, Dam Safety, Hazardous Waste, Toxics Cleanup, and Water Quality Programs.

Map ID
Direction
Distance
Elevation

MAP FINDINGS

Site

Database(s)

EDR ID Number
EPA ID Number

CM345 **STEWART COURT APARTMENTS**
SSE **1835 8TH AVE**
1/2-1 **SEATTLE, WA 98121**
0.793 mi.
4189 ft. **Site 2 of 3 in cluster CM**

WA CSCSL **S105152429**
WA LUST **N/A**
WA INST CONTROL
WA ALLSITES
WA SPILLS

Relative:
Higher

CSCSL:
Facility ID: 68676891
Region: Northwest
Lat/Long: 47.614416 / -122.334471
Brownfield Status: Not reported
Rank Status: N
Clean Up Siteid: 6514
Site Status: Cleanup Started
PSI?: Not reported
Contaminant Name: Metals Priority Pollutants
Ground Water: Not reported
Surface Water: Not reported
Soil: Confirmed Above Cleanup Level
Sediment: Not reported
Air: Not reported
Bedrock: Not reported
Responsible Unit: Northwest

Actual:
116 ft.

Facility ID: 68676891
Region: Northwest
Lat/Long: 47.614416 / -122.334471
Brownfield Status: Not reported
Rank Status: N
Clean Up Siteid: 6514
Site Status: Cleanup Started
PSI?: Not reported
Contaminant Name: Petroleum-Other
Ground Water: Not reported
Surface Water: Not reported
Soil: Confirmed Above Cleanup Level
Sediment: Not reported
Air: Not reported
Bedrock: Not reported
Responsible Unit: Northwest

LUST:

Facility ID: 68676891
Lust Status Type: Cleanup Started
Cleanup Site ID: 6514
Cleanup Unit Type: Upland
Process Type: Independent Action
Cleanup Unit Name: Stewart Court Apartments
Lust Status Date: 06/28/2011
Response Section: Northwest
Lat/Long: 47.614416 / -122.33447

INST CONTROL:

Facility Site ID: 68676891
Latitude: 47.614416
Longitude: -122.334471
Instrument Type: Environmental Covenant
Document Type: Recording # 20030617002532 Date: Jun 17 2003

Map ID
Direction
Distance
Elevation

MAP FINDINGS

Site

Database(s)

EDR ID Number
EPA ID Number

STEWART COURT APARTMENTS (Continued)

S105152429

County Filing # For Individual IC Doc: 20030617002532
Filing Date Of Individual IC Doc: 06/17/2003
Anchorage Restrictions: No
Drinking Water Restrictions: No
Education Programs: No
Financial Assurance: No
Finfish Harvesting Restrictions: No
Groundwater Restriction: No
Maintenance Requirements: Yes
No Dredge Zone: No
No Wake Zone: No
Property Use Restriction: Yes
Restrictive Signage: No
Shell Fish Harvesting Restrictions: No
Soil Restriction: No
Surface Water Restriction: No
Swimming Restriction: No
Vessel Draft Restriction: No
CS ID: 6514
Shoreline Stabilization Structure: N
Wave Attenuation Structure: N
Fencing or Other Permanent Access Barriers: N
Simple Soil CAP: N
Engineered CAP: N
Engineered Bottom Barriers: N
Immobilization by Stabilization, Solidification, or Encapsulation: N
Ground Water Extraction and Gradient Control: N
Vertical Ground Water Barrier: N
Impermeable Surface: Y
Restrict Land Use: Y
Restrict All Ground Water Use: Y
Prohibit Domestic Ground Water Well Installation: N
Prohibit All Soil Disturbance: Y
Access Barrier: N

ALLSITES:

Facility Name: STEWART COURT APARTMENTS
Facility Id: 68676891

Interaction: 59000
Interaction 1: I
Interaction 2: LUST
Ecology Program: TOXICS
Program Data: ISIS
Facility Alt.: Not reported
Program ID: 582668
Date Interaction: 2001-04-18 00:00:00
Date Interaction 3: LUST Facility
Latitude: 47.614410382999999
Longitude: -122.334456104

Interaction: 59002
Interaction 1: I
Interaction 2: UST
Ecology Program: TOXICS
Program Data: UST

Map ID
 Direction
 Distance
 Elevation

MAP FINDINGS

Site

Database(s)

EDR ID Number
 EPA ID Number

STEWART COURT APARTMENTS (Continued)

S105152429

Facility Alt.: Not reported
 Program ID: Not reported
 Date Interaction: 1900-01-01 00:00:00
 Date Interaction 3: Underground Storage Tank
 Latitude: 47.614410382999999
 Longitude: -122.334456104

Interaction: 59001
 Interaction 1: I
 Interaction 2: VOLCLNST
 Ecology Program: TOXICS
 Program Data: ISIS
 Facility Alt.: Stewart Court Apartments
 Program ID: NW0738
 Date Interaction: 2001-07-31 00:00:00
 Date Interaction 3: Voluntary Cleanup Sites
 Latitude: 47.614410382999999
 Longitude: -122.334456104

SPILLS:

Facility ID: 517498
 Medium: Not reported
 Material Desc: PETROLEUM - GASOLINE
 Material Qty: 150
 Material Units: GALLON
 Date Received: 04/18/2001
 Contact Name: Not reported
 Incident Date: Not reported
 Incident Category Type: Not reported
 Incident Category: Not reported
 Latitude: Not reported
 Longitude: Not reported
 Source Type: Not reported
 Source: Not reported
 Vessel Facility Name2: Not reported
 Recovered Quantity: Not reported
 Resp Party Name: Not reported

CM346 DOLLAR RENT A CAR UST 4366
SSE 7TH & STEWART
1/2-1 SEATTLE, WA 98101
0.797 mi.
4210 ft. Site 3 of 3 in cluster CM

WA CSCSL 1007071820
WA LUST N/A
WA UST
WA ALLSITES
WA SPILLS
FINDS

**Relative:
 Higher**

CSCSL:
 Facility ID: 37162797
 Region: Northwest
 Lat/Long: 47.614586 / -122.336213
 Brownfield Status: Not reported
 Rank Status: N
 Clean Up Siteid: 8918
 Site Status: Cleanup Started
 PSI?: Not reported
 Contaminant Name: Petroleum-Gasoline

**Actual:
 106 ft.**

Map ID
Direction
Distance
Elevation

MAP FINDINGS

Site

Database(s)

EDR ID Number
EPA ID Number

DOLLAR RENT A CAR UST 4366 (Continued)

1007071820

Ground Water: Not reported
Surface Water: Not reported
Soil: Confirmed Above Cleanup Level
Sediment: Not reported
Air: Not reported
Bedrock: Not reported
Responsible Unit: Northwest

LUST:

Facility ID: 37162797
Lust Status Type: Cleanup Started
Cleanup Site ID: 8918
Cleanup Unit Type: Upland
Process Type: Independent Action
Cleanup Unit Name: DOLLAR RENT A CAR
Lust Status Date: 01/14/2000
Response Section: Northwest
Lat/Long: 47.614586 / -122.33621

UST:

Facility ID: 37162797
Site Id: 4366
UBI: Not reported
Phone Number: Not reported
Decimal Latitude: 47.614585835
Decimal Longitude: -122.33621304

Tank Name: 1
Tag Number: Not reported
Tank Status: Removed
Tank Status Date: 08/06/1996
Tank Install Date: 00/01/1978
Tank Closure Date: 08/17/1996
Capacity Range: 10,000 to 19,999 Gallons
Tank Permit Expiration Date: 10/31/1996
Tank Upgrade Date: Not reported
Tank Spill Prevention: None
Tank Overfill Prevention: None
Tank Material: Not reported
Tank Construction: Single Wall Tank
Tank Tightness Test: Not reported
Tank Corrosion Protection: Sacrificial Anode
Tank Manifold: Not reported
Tank Release Detection: Manual Inventory Control (daily)
Tank SFC Type: Not reported
Pipe Material: Not reported
Pipe Construction: Single Wall Pipe
Pipe Primary Release Detection: Not reported
Pipe Second Release Detection: Not reported
Pipe Corrosion Protection: None
Pipe Pumping System: Gravity Delivery System (No Pump)
Responsible Unit: NORTHWEST
Dispencer/Pump SFC Type: Not reported

ALLSITES:

Facility Name: DOLLAR RENT A CAR UST 4366

Map ID
Direction
Distance
Elevation

MAP FINDINGS

Site

Database(s)

EDR ID Number
EPA ID Number

DOLLAR RENT A CAR UST 4366 (Continued)

1007071820

Facility Id: 37162797

Interaction: 41094
Interaction 1: A
Interaction 2: LUST
Ecology Program: TOXICS
Program Data: ISIS
Facility Alt.: Not reported
Program ID: 4366
Date Interaction: 2000-01-14 00:00:00
Date Interaction 3: LUST Facility
Latitude: 47.614580218
Longitude: -122.33619814399999

Interaction: 41093
Interaction 1: I
Interaction 2: UST
Ecology Program: TOXICS
Program Data: UST
Facility Alt.: Not reported
Program ID: 4366
Date Interaction: 1978-01-01 00:00:00
Date Interaction 3: Underground Storage Tank
Latitude: 47.614580218
Longitude: -122.33619814399999

SPILLS:

Facility ID: 616580
Medium: IMPERMEABLE CONTAINMENT
Material Desc: PETROLEUM - OIL OTHER
Material Qty: Not reported
Material Units: GALLON
Date Received: 11/18/2009
Contact Name: UNKNOWN
Incident Date: Not reported
Incident Category Type: Not reported
Incident Category: Not reported
Latitude: Not reported
Longitude: Not reported
Source Type: Not reported
Source: Not reported
Vessel Facility Name2: Not reported
Recovered Quantity: Not reported
Resp Party Name: Not reported

FINDS:

Registry ID: 110015484386

Environmental Interest/Information System

Washington Facility / Site Identification System (WA-FSIS) provides a means to query and display data maintained by the Washington Department of Ecology. This system contains key information for each facility/site that is currently, or has been, of interest to the Air

Map ID
 Direction
 Distance
 Elevation

MAP FINDINGS

Site

Database(s)

EDR ID Number
 EPA ID Number

DOLLAR RENT A CAR UST 4366 (Continued)

1007071820

Quality, Dam Safety, Hazardous Waste, Toxics Cleanup, and Water
 Quality Programs.

347
South
1/2-1
0.808 mi.
4268 ft.

REXLAND CO INC
2126 3RD AVENUE
SEATTLE, WA 98121

WA CSCSL **U003294855**
WA LUST **N/A**
WA UST
WA ALLSITES

Relative:
Higher

CSCSL:

Facility ID: 54147485
 Region: Northwest
 Lat/Long: 47.613320 / -122.343748
 Brownfield Status: Not reported
 Rank Status: N
 Clean Up Siteid: 9627
 Site Status: Cleanup Started
 PSI?: Yes
 Contaminant Name: Petroleum-Diesel
 Ground Water: Not reported
 Surface Water: Not reported
 Soil: Confirmed Above Cleanup Level
 Sediment: Not reported
 Air: Not reported
 Bedrock: Not reported
 Responsible Unit: Northwest

Actual:
144 ft.

Facility ID: 54147485
 Region: Northwest
 Lat/Long: 47.613320 / -122.343748
 Brownfield Status: Not reported
 Rank Status: N
 Clean Up Siteid: 9627
 Site Status: Cleanup Started
 PSI?: Yes
 Contaminant Name: Petroleum-Other
 Ground Water: Not reported
 Surface Water: Not reported
 Soil: Confirmed Above Cleanup Level
 Sediment: Not reported
 Air: Not reported
 Bedrock: Not reported
 Responsible Unit: Northwest

LUST:

Facility ID: 54147485
 Lust Status Type: Cleanup Started
 Cleanup Site ID: 9627
 Cleanup Unit Type: Upland
 Process Type: Independent Action
 Cleanup Unit Name: REXLAND CO INC
 Lust Status Date: 07/01/2011
 Response Section: Northwest
 Lat/Long: 47.613320 / -122.34374

Map ID
Direction
Distance
Elevation

MAP FINDINGS

Site

Database(s)

EDR ID Number
EPA ID Number

REXLAND CO INC (Continued)

U003294855

UST:

Facility ID: 54147485
Site Id: 431966
UBI: Not reported
Phone Number: Not reported
Decimal Latitude: 47.61332
Decimal Longitude: -122.343748

Tank Name: HEAT
Tag Number: Not reported
Tank Status: Removed
Tank Status Date: 12/10/1999
Tank Install Date: 00/31/1928
Tank Closure Date: Not reported
Capacity Range: Not reported
Tank Permit Expiration Date: Not reported
Tank Upgrade Date: Not reported
Tank Spill Prevention: Not reported
Tank Overfill Prevention: Not reported
Tank Material: Steel
Tank Construction: Single Wall Tank
Tank Tightness Test: Not reported
Tank Corrosion Protection: None
Tank Manifold: Not reported
Tank Release Detection: Not reported
Tank SFC Type: Not reported
Pipe Material: Steel
Pipe Construction: Single Wall Pipe
Pipe Primary Release Detection: Not reported
Pipe Second Release Detection: Not reported
Pipe Corrosion Protection: Not reported
Pipe Pumping System: Gravity Delivery System (No Pump)
Responsible Unit: NORTHWEST
Dispenser/Pump SFC Type: Not reported

ALLSITES:

Facility Name: REXLAND CO INC
Facility Id: 54147485

Interaction: 50560
Interaction 1: A
Interaction 2: UST
Ecology Program: TOXICS
Program Data: UST
Facility Alt.: Not reported
Program ID: 431966
Date Interaction: 1928-12-31 00:00:00
Date Interaction 3: Underground Storage Tank
Latitude: 47.613314383999999
Longitude: -122.34373310300001

Interaction: 50561
Interaction 1: I
Interaction 2: LUST
Ecology Program: TOXICS

Map ID
 Direction
 Distance
 Elevation

MAP FINDINGS

Site

Database(s)

EDR ID Number
 EPA ID Number

REXLAND CO INC (Continued)

U003294855

Program Data: ISIS
 Facility Alt.: Not reported
 Program ID: 431966
 Date Interaction: 1997-12-09 00:00:00
 Date Interaction 3: LUST Facility
 Latitude: 47.613314383999999
 Longitude: -122.34373310300001

**348
 SW
 1/2-1
 0.815 mi.
 4304 ft.**

**UNOCAL ELLIOTT AVE N OF BAY ST GW PLUME
 ELLIOTT AVE & BAY ST NEC
 SEATTLE, WA 98121**

**WA CSCSL S114529014
 WA ALLSITES N/A**

**Relative:
 Lower**

CSCSL:
 Facility ID: 12120
 Region: Northwest
 Lat/Long: 47.617593 / -122.357021
 Brownfield Status: Not reported
 Rank Status: N
 Clean Up Siteid: 1285
 Site Status: Awaiting Cleanup
 PSI?: Yes
 Contaminant Name: Metals Priority Pollutants
 Ground Water: Below MTCA Cleanup Level After Assessment
 Surface Water: Not reported
 Soil: Below MTCA Cleanup Level After Assessment
 Sediment: Not reported
 Air: Not reported
 Bedrock: Not reported
 Responsible Unit: Northwest

**Actual:
 36 ft.**

Facility ID: 12120
 Region: Northwest
 Lat/Long: 47.617593 / -122.357021
 Brownfield Status: Not reported
 Rank Status: N
 Clean Up Siteid: 1285
 Site Status: Awaiting Cleanup
 PSI?: Yes
 Contaminant Name: Non-Halogenated Solvents
 Ground Water: Confirmed Above Cleanup Level
 Surface Water: Not reported
 Soil: Confirmed Above Cleanup Level
 Sediment: Not reported
 Air: Not reported
 Bedrock: Not reported
 Responsible Unit: Northwest

Facility ID: 12120
 Region: Northwest
 Lat/Long: 47.617593 / -122.357021
 Brownfield Status: Not reported
 Rank Status: N
 Clean Up Siteid: 1285
 Site Status: Awaiting Cleanup
 PSI?: Yes

Map ID
Direction
Distance
Elevation

MAP FINDINGS

Site

Database(s)

EDR ID Number
EPA ID Number

UNOCAL ELLIOTT AVE N OF BAY ST GW PLUME (Continued)

S114529014

Contaminant Name: Petroleum Products-Unspecified
Ground Water: Confirmed Above Cleanup Level
Surface Water: Not reported
Soil: Confirmed Above Cleanup Level
Sediment: Not reported
Air: Not reported
Bedrock: Not reported
Responsible Unit: Northwest

Facility ID: 12120
Region: Northwest
Lat/Long: 47.617593 / -122.357021
Brownfield Status: Not reported
Rank Status: N
Clean Up Siteid: 1285
Site Status: Awaiting Cleanup
PSI?: Yes

Contaminant Name: Polycyclic Aromatic Hydrocarbons
Ground Water: Confirmed Above Cleanup Level
Surface Water: Not reported
Soil: Confirmed Above Cleanup Level
Sediment: Not reported
Air: Not reported
Bedrock: Not reported
Responsible Unit: Northwest

ALLSITES:

Facility Name: UNOCAL ELLIOTT AVE N OF BAY ST
Facility Id: 12120

Interaction: 5838
Interaction 1: A
Interaction 2: SCS
Ecology Program: TOXICS
Program Data: ISIS
Facility Alt.: UNOCAL ELLIOTT AVE N OF BAY ST GW PLUME
Program ID: Not reported
Date Interaction: 1997-06-17 00:00:00
Date Interaction 3: State Cleanup Site
Latitude: 47.617586942000003
Longitude: -122.35701825

349
SW
1/2-1
0.822 mi.
4340 ft.

UNOCAL SEATTLE MARKET LOWER
BN ELLIOTT RR BAY & BROAD
SEATTLE, WA 98121

WA HSL S101703242
WA CSCSL N/A
WA ALLSITES

Relative:
Lower

HSL:
edr_fstat: WA
edr_fzip: Not reported
edr_fcnty: KING
edr_zip: Not reported
Facility Type: Hazardous Sites List
Facility Status: Cleanup Started
FSID Number: 2210

Actual:
25 ft.

Map ID
Direction
Distance
Elevation

MAP FINDINGS

Site

Database(s)

EDR ID Number
EPA ID Number

UNOCAL SEATTLE MARKET LOWER (Continued)

S101703242

Rank: 4
Region: NW
EDR Link ID: 2210
Region Decode: NORTHWEST REGIONAL OFFICE

CSCSL:

Facility ID: 2210
Region: Northwest
Lat/Long: 47.616751 / -122.355018
Brownfield Status: Not reported
Rank Status: 4
Clean Up Siteid: 1148
Site Status: Cleanup Started
PSI?: Yes
Contaminant Name: Non-Halogenated Solvents
Ground Water: Confirmed Above Cleanup Level
Surface Water: Not reported
Soil: Confirmed Above Cleanup Level
Sediment: Not reported
Air: Not reported
Bedrock: Not reported
Responsible Unit: Northwest

Facility ID: 2210
Region: Northwest
Lat/Long: 47.616751 / -122.355018
Brownfield Status: Not reported
Rank Status: 4
Clean Up Siteid: 1148
Site Status: Cleanup Started
PSI?: Yes
Contaminant Name: Petroleum Products-Unspecified
Ground Water: Confirmed Above Cleanup Level
Surface Water: Not reported
Soil: Confirmed Above Cleanup Level
Sediment: Not reported
Air: Not reported
Bedrock: Not reported
Responsible Unit: Northwest

Facility ID: 2210
Region: Northwest
Lat/Long: 47.616751 / -122.355018
Brownfield Status: Not reported
Rank Status: 4
Clean Up Siteid: 1148
Site Status: Cleanup Started
PSI?: Yes
Contaminant Name: Polycyclic Aromatic Hydrocarbons
Ground Water: Confirmed Above Cleanup Level
Surface Water: Not reported
Soil: Confirmed Above Cleanup Level
Sediment: Not reported
Air: Not reported
Bedrock: Not reported
Responsible Unit: Northwest

Map ID
Direction
Distance
Elevation

MAP FINDINGS

Site

Database(s)

EDR ID Number
EPA ID Number

UNOCAL SEATTLE MARKET LOWER (Continued)

S101703242

ALLSITES:

Facility Name: UNOCAL SEATTLE MARKET LOWER
Facility Id: 2210

Interaction: 3871
Interaction 1: A
Interaction 2: SCS
Ecology Program: TOXICS
Program Data: ISIS
Facility Alt.: UNOCAL SEATTLE MARKET LOWER
Program ID: Not reported
Date Interaction: 1900-01-01 00:00:00
Date Interaction 3: State Cleanup Site
Latitude: 47.616747078000003
Longitude: -122.35500191200001

350
SW
1/2-1
0.824 mi.
4349 ft.

**UNOCAL SEATTLE MARKETING TERMINAL
BROAD ST & WESTERN AVE & BAY ST
SEATTLE, WA 98121**

WA HSL 1007080614
WA CSCSL N/A
WA INST CONTROL
WA BROWNFIELDS
WA ALLSITES

Relative:
Lower

HSL:

edr_fstat: WA
edr_fzip: Not reported
edr_fcnty: KING
edr_zip: Not reported
Facility Type: Hazardous Sites List
Facility Status: Cleanup Started
FSID Number: 2208
Rank: 4
Region: NW
EDR Link ID: 2208
Region Decode: NORTHWEST REGIONAL OFFICE

Actual:
24 ft.

CSCSL:

Facility ID: 2208
Region: Northwest
Lat/Long: 47.616483 / -122.355411
Brownfield Status: Yes
Rank Status: 4
Clean Up Siteid: 1428
Site Status: Cleanup Started
PSI?: Yes
Contaminant Name: Base/Neutral/Acid Organics
Ground Water: Suspected
Surface Water: Suspected
Soil: Suspected
Sediment: Not reported
Air: Not reported
Bedrock: Not reported
Responsible Unit: Northwest

Facility ID: 2208
Region: Northwest
Lat/Long: 47.616483 / -122.355411

Map ID
Direction
Distance
Elevation

MAP FINDINGS

Site

Database(s)

EDR ID Number
EPA ID Number

UNOCAL SEATTLE MARKETING TERMINAL (Continued)

1007080614

Brownfield Status: Yes
Rank Status: 4
Clean Up Siteid: 1428
Site Status: Cleanup Started
PSI?: Yes
Contaminant Name: Conventional Contaminants, Inorganic
Ground Water: Suspected
Surface Water: Suspected
Soil: Suspected
Sediment: Not reported
Air: Not reported
Bedrock: Not reported
Responsible Unit: Northwest

Facility ID: 2208
Region: Northwest
Lat/Long: 47.616483 / -122.355411
Brownfield Status: Yes
Rank Status: 4
Clean Up Siteid: 1428
Site Status: Cleanup Started
PSI?: Yes
Contaminant Name: Halogenated Organics
Ground Water: Suspected
Surface Water: Suspected
Soil: Suspected
Sediment: Not reported
Air: Not reported
Bedrock: Not reported
Responsible Unit: Northwest

Facility ID: 2208
Region: Northwest
Lat/Long: 47.616483 / -122.355411
Brownfield Status: Yes
Rank Status: 4
Clean Up Siteid: 1428
Site Status: Cleanup Started
PSI?: Yes
Contaminant Name: Metals - Other
Ground Water: Suspected
Surface Water: Suspected
Soil: Suspected
Sediment: Not reported
Air: Not reported
Bedrock: Not reported
Responsible Unit: Northwest

Facility ID: 2208
Region: Northwest
Lat/Long: 47.616483 / -122.355411
Brownfield Status: Yes
Rank Status: 4
Clean Up Siteid: 1428
Site Status: Cleanup Started
PSI?: Yes
Contaminant Name: Metals Priority Pollutants

Map ID
Direction
Distance
Elevation

MAP FINDINGS

Site

Database(s)

EDR ID Number
EPA ID Number

UNOCAL SEATTLE MARKETING TERMINAL (Continued)

1007080614

Ground Water: Suspected
Surface Water: Suspected
Soil: Confirmed Above Cleanup Level
Sediment: Confirmed Above Cleanup Level
Air: Not reported
Bedrock: Not reported
Responsible Unit: Northwest

Facility ID: 2208
Region: Northwest
Lat/Long: 47.616483 / -122.355411
Brownfield Status: Yes
Rank Status: 4
Clean Up Siteid: 1428
Site Status: Cleanup Started
PSI?: Yes
Contaminant Name: Non-Halogenated Solvents
Ground Water: Confirmed Above Cleanup Level
Surface Water: Suspected
Soil: Confirmed Above Cleanup Level
Sediment: Suspected
Air: Not reported
Bedrock: Not reported
Responsible Unit: Northwest

Facility ID: 2208
Region: Northwest
Lat/Long: 47.616483 / -122.355411
Brownfield Status: Yes
Rank Status: 4
Clean Up Siteid: 1428
Site Status: Cleanup Started
PSI?: Yes
Contaminant Name: Petroleum Products-Unspecified
Ground Water: Confirmed Above Cleanup Level
Surface Water: Suspected
Soil: Confirmed Above Cleanup Level
Sediment: Confirmed Above Cleanup Level
Air: Not reported
Bedrock: Not reported
Responsible Unit: Northwest

Facility ID: 2208
Region: Northwest
Lat/Long: 47.616483 / -122.355411
Brownfield Status: Yes
Rank Status: 4
Clean Up Siteid: 1428
Site Status: Cleanup Started
PSI?: Yes
Contaminant Name: Polychlorinated biPhenyls (PCB)
Ground Water: Suspected
Surface Water: Suspected
Soil: Suspected
Sediment: Not reported
Air: Not reported
Bedrock: Not reported

Map ID
Direction
Distance
Elevation

MAP FINDINGS

Site

Database(s)

EDR ID Number
EPA ID Number

UNOCAL SEATTLE MARKETING TERMINAL (Continued)

1007080614

Responsible Unit: Northwest

Facility ID: 2208
Region: Northwest
Lat/Long: 47.616483 / -122.355411
Brownfield Status: Yes
Rank Status: 4
Clean Up Siteid: 1428
Site Status: Cleanup Started
PSI?: Yes
Contaminant Name: Polycyclic Aromatic Hydrocarbons
Ground Water: Confirmed Above Cleanup Level
Surface Water: Suspected
Soil: Confirmed Above Cleanup Level
Sediment: Confirmed Above Cleanup Level
Air: Not reported
Bedrock: Not reported
Responsible Unit: Northwest

INST CONTROL:

Facility Site ID: 2208
Latitude: 47.616483
Longitude: -122.355411
Instrument Type: Environmental Covenant
Document Type: Restrictive Covenant # 20050202000832
County Filing # For Individual IC Doc: 20050202000832
Filing Date Of Individual IC Doc: 02/02/2005
Anchorage Restrictions: No
Drinking Water Restrictions: No
Education Programs: No
Financial Assurance: No
Finfish Harvesting Restrictions: No
Groundwater Restriction: No
Maintenance Requirements: No
No Dredge Zone: No
No Wake Zone: No
Property Use Restriction: No
Restrictive Signage: No
Shell Fish Harvesting Restrictions: No
Soil Restriction: Yes
Surface Water Restriction: No
Swimming Restriction: No
Vessel Draft Restriction: No
CS ID: 1428
Shoreline Stabilization Structure: N
Wave Attenuation Structure: N
Fencing or Other Permanent Access Barriers: N
Simple Soil CAP: Y
Engineered CAP: N
Engineered Bottom Barriers: N
Immobilization by Stabilization, Solidification, or Encapsulation: N
Ground Water Extraction and Gradient Control: N
Vertical Ground Water Barrier: N
Impermeable Surface: Y
Restrict Land Use: Y
Restrict All Ground Water Use: N
Prohibit Domestic Ground Water Well Installation: N

Map ID
Direction
Distance
Elevation

MAP FINDINGS

Site

Database(s)

EDR ID Number
EPA ID Number

UNOCAL SEATTLE MARKETING TERMINAL (Continued)

1007080614

Prohibit All Soil Disturbance:	N
Access Barrier:	N
Facility Site ID:	2208
Latitude:	47.616483
Longitude:	-122.355411
Instrument Type:	Environmental Covenant
Document Type:	Restrictive Covenant # 20050202000831
County Filing # For Individual IC Doc:	20050202000831
Filing Date Of Individual IC Doc:	02/02/2005
Anchorage Restrictions:	No
Drinking Water Restrictions:	No
Education Programs:	No
Financial Assurance:	No
Finfish Harvesting Restrictions:	No
Groundwater Restriction:	No
Maintenance Requirements:	No
No Dredge Zone:	No
No Wake Zone:	No
Property Use Restriction:	No
Restrictive Signage:	No
Shell Fish Harvesting Restrictions:	No
Soil Restriction:	Yes
Surface Water Restriction:	No
Swimming Restriction:	No
Vessel Draft Restriction:	No
CS ID:	1428
Shoreline Stabilization Structure:	N
Wave Attenuation Structure:	N
Fencing or Other Permanent Access Barriers:	N
Simple Soil CAP:	Y
Engineered CAP:	N
Engineered Bottom Barriers:	N
Immobilization by Stabilization, Solidification, or Encapsulation:	N
Ground Water Extraction and Gradient Control:	N
Vertical Ground Water Barrier:	N
Impermeable Surface:	Y
Restrict Land Use:	Y
Restrict All Ground Water Use:	N
Prohibit Domestic Ground Water Well Installation:	N
Prohibit All Soil Disturbance:	N
Access Barrier:	N

BROWNFIELDS:

Facility ID:	2208
Rank:	4
Cleanup Site Id:	1428
Facility Status:	Cleanup Started
ISIS User Display Name:	Becker, Sunny
Latitude:	47.616483
Longitude:	-122.355411
Is VCP Flag:	No
Is NFA Flag:	No

ALLSITES:

Facility Name:	UNOCAL SEATTLE MARKETING TERM
----------------	-------------------------------

Map ID
Direction
Distance
Elevation

MAP FINDINGS

Site

Database(s)

EDR ID Number
EPA ID Number

UNOCAL SEATTLE MARKETING TERMINAL (Continued)

1007080614

Facility Id: 2208

Interaction: 3868
Interaction 1: A
Interaction 2: SCS
Ecology Program: TOXICS
Program Data: ISIS
Facility Alt.: UNOCAL SEATTLE MARKETING TERM
Program ID: Not reported
Date Interaction: 1900-01-01 00:00:00
Date Interaction 3: State Cleanup Site
Latitude: 47.616477545999999
Longitude: -122.355398063

Interaction: 3869
Interaction 1: A
Interaction 2: SEDIMENT
Ecology Program: TOXICS
Program Data: ISIS
Facility Alt.: UNOCAL SEATTLE MARKETING TERM
Program ID: Not reported
Date Interaction: 1900-01-01 00:00:00
Date Interaction 3: Sediments
Latitude: 47.616477545999999
Longitude: -122.355398063

351
NE
1/2-1
0.849 mi.
4483 ft.

LAKE UNION DRYDOCK COMPANY
1515 FAIRVIEW AVE E
SEATTLE, WA 98102

WA HSL U003026263
WA CSCSL N/A
WA LUST
WA UST
WA ALLSITES
WA SPILLS
WA NPDES

Relative:
Lower

Actual:
20 ft.

HSL:
edr_fstat: WA
edr_fzip: Not reported
edr_fcnty: KING
edr_zip: Not reported
Facility Type: Hazardous Sites List
Facility Status: Awaiting Cleanup
FSID Number: 2203
Rank: 2
Region: NW
EDR Link ID: 2203
Region Decode: NORTHWEST REGIONAL OFFICE

CSCSL:
Facility ID: 2203
Region: Northwest
Lat/Long: 47.632922 / -122.327374
Brownfield Status: Not reported
Rank Status: 2
Clean Up Siteid: 1158
Site Status: Awaiting Cleanup

Map ID
Direction
Distance
Elevation

MAP FINDINGS

Site

Database(s)

EDR ID Number
EPA ID Number

LAKE UNION DRYDOCK COMPANY (Continued)

U003026263

PSI?: Not reported
Contaminant Name: Conventional Contaminants, Inorganic
Ground Water: Not reported
Surface Water: Not reported
Soil: Not reported
Sediment: Suspected
Air: Not reported
Bedrock: Not reported
Responsible Unit: Northwest

Facility ID: 2203
Region: Northwest
Lat/Long: 47.632922 / -122.327374
Brownfield Status: Not reported
Rank Status: 2
Clean Up Siteid: 1158
Site Status: Awaiting Cleanup
PSI?: Not reported

Contaminant Name: Conventional Contaminants, Organic
Ground Water: Not reported
Surface Water: Not reported
Soil: Not reported
Sediment: Suspected
Air: Not reported
Bedrock: Not reported
Responsible Unit: Northwest

Facility ID: 2203
Region: Northwest
Lat/Long: 47.632922 / -122.327374
Brownfield Status: Not reported
Rank Status: 2
Clean Up Siteid: 1158
Site Status: Awaiting Cleanup
PSI?: Not reported

Contaminant Name: Corrosive Wastes
Ground Water: Not reported
Surface Water: Not reported
Soil: Not reported
Sediment: Confirmed Above Cleanup Level
Air: Not reported
Bedrock: Not reported
Responsible Unit: Northwest

Facility ID: 2203
Region: Northwest
Lat/Long: 47.632922 / -122.327374
Brownfield Status: Not reported
Rank Status: 2
Clean Up Siteid: 1158
Site Status: Awaiting Cleanup
PSI?: Not reported

Contaminant Name: Halogenated Organics
Ground Water: Not reported
Surface Water: Confirmed Above Cleanup Level
Soil: Not reported
Sediment: Confirmed Above Cleanup Level

Map ID
Direction
Distance
Elevation

MAP FINDINGS

Site

Database(s)

EDR ID Number
EPA ID Number

LAKE UNION DRYDOCK COMPANY (Continued)

U003026263

Air: Confirmed Above Cleanup Level
Bedrock: Not reported
Responsible Unit: Northwest

Facility ID: 2203
Region: Northwest
Lat/Long: 47.632922 / -122.327374
Brownfield Status: Not reported
Rank Status: 2
Clean Up Siteid: 1158
Site Status: Awaiting Cleanup
PSI?: Not reported
Contaminant Name: Metals Priority Pollutants
Ground Water: Not reported
Surface Water: Confirmed Above Cleanup Level
Soil: Not reported
Sediment: Confirmed Above Cleanup Level
Air: Confirmed Above Cleanup Level
Bedrock: Not reported
Responsible Unit: Northwest

Facility ID: 2203
Region: Northwest
Lat/Long: 47.632922 / -122.327374
Brownfield Status: Not reported
Rank Status: 2
Clean Up Siteid: 1158
Site Status: Awaiting Cleanup
PSI?: Not reported
Contaminant Name: Non-Halogenated Solvents
Ground Water: Not reported
Surface Water: Not reported
Soil: Not reported
Sediment: Confirmed Above Cleanup Level
Air: Not reported
Bedrock: Not reported
Responsible Unit: Northwest

Facility ID: 2203
Region: Northwest
Lat/Long: 47.632922 / -122.327374
Brownfield Status: Not reported
Rank Status: 2
Clean Up Siteid: 1158
Site Status: Awaiting Cleanup
PSI?: Not reported
Contaminant Name: Petroleum Products-Unspecified
Ground Water: Not reported
Surface Water: Not reported
Soil: Not reported
Sediment: Confirmed Above Cleanup Level
Air: Not reported
Bedrock: Not reported
Responsible Unit: Northwest

Facility ID: 2203
Region: Northwest

Map ID
Direction
Distance
Elevation

MAP FINDINGS

Site

Database(s)

EDR ID Number
EPA ID Number

LAKE UNION DRYDOCK COMPANY (Continued)

U003026263

Lat/Long: 47.632922 / -122.327374
Brownfield Status: Not reported
Rank Status: 2
Clean Up Siteid: 1158
Site Status: Awaiting Cleanup
PSI?: Not reported
Contaminant Name: Phenolic Compounds
Ground Water: Not reported
Surface Water: Not reported
Soil: Not reported
Sediment: Suspected
Air: Not reported
Bedrock: Not reported
Responsible Unit: Northwest

Facility ID: 2203
Region: Northwest
Lat/Long: 47.632922 / -122.327374
Brownfield Status: Not reported
Rank Status: 2
Clean Up Siteid: 1158
Site Status: Awaiting Cleanup
PSI?: Not reported
Contaminant Name: Polychlorinated biPhenyls (PCB)
Ground Water: Not reported
Surface Water: Confirmed Above Cleanup Level
Soil: Not reported
Sediment: Suspected
Air: Not reported
Bedrock: Not reported
Responsible Unit: Northwest

Facility ID: 2203
Region: Northwest
Lat/Long: 47.632922 / -122.327374
Brownfield Status: Not reported
Rank Status: 2
Clean Up Siteid: 1158
Site Status: Awaiting Cleanup
PSI?: Not reported
Contaminant Name: Polycyclic Aromatic Hydrocarbons
Ground Water: Not reported
Surface Water: Not reported
Soil: Not reported
Sediment: Suspected
Air: Not reported
Bedrock: Not reported
Responsible Unit: Northwest

Facility ID: 2203
Region: Northwest
Lat/Long: 47.632922 / -122.327374
Brownfield Status: Not reported
Rank Status: N
Clean Up Siteid: 7377
Site Status: Cleanup Started
PSI?: Not reported

Map ID
Direction
Distance
Elevation

MAP FINDINGS

Site

Database(s)

EDR ID Number
EPA ID Number

LAKE UNION DRYDOCK COMPANY (Continued)

U003026263

Contaminant Name: Benzene
Ground Water: Suspected
Surface Water: Not reported
Soil: Remediated-Below Cleanup Level
Sediment: Not reported
Air: Not reported
Bedrock: Not reported
Responsible Unit: Northwest

Facility ID: 2203
Region: Northwest
Lat/Long: 47.632922 / -122.327374
Brownfield Status: Not reported
Rank Status: N
Clean Up Siteid: 7377
Site Status: Cleanup Started
PSI?: Not reported
Contaminant Name: Metals - Other
Ground Water: Suspected
Surface Water: Suspected
Soil: Suspected
Sediment: Not reported
Air: Not reported
Bedrock: Not reported
Responsible Unit: Northwest

Facility ID: 2203
Region: Northwest
Lat/Long: 47.632922 / -122.327374
Brownfield Status: Not reported
Rank Status: N
Clean Up Siteid: 7377
Site Status: Cleanup Started
PSI?: Not reported
Contaminant Name: Petroleum-Gasoline
Ground Water: Suspected
Surface Water: Not reported
Soil: Remediated-Below Cleanup Level
Sediment: Not reported
Air: Not reported
Bedrock: Not reported
Responsible Unit: Northwest

Facility ID: 2203
Region: Northwest
Lat/Long: 47.632922 / -122.327374
Brownfield Status: Not reported
Rank Status: N
Clean Up Siteid: 7377
Site Status: Cleanup Started
PSI?: Not reported
Contaminant Name: Petroleum-Other
Ground Water: Suspected
Surface Water: Not reported
Soil: Remediated-Below Cleanup Level
Sediment: Not reported
Air: Not reported

Map ID
Direction
Distance
Elevation

MAP FINDINGS

Site

Database(s)

EDR ID Number
EPA ID Number

LAKE UNION DRYDOCK COMPANY (Continued)

U003026263

Bedrock: Not reported
Responsible Unit: Northwest

Facility ID: 2203
Region: Northwest
Lat/Long: 47.632922 / -122.327374
Brownfield Status: Not reported
Rank Status: N
Clean Up Siteid: 7377
Site Status: Cleanup Started
PSI?: Not reported
Contaminant Name: Polychlorinated biPhenyls (PCB)
Ground Water: Not reported
Surface Water: Suspected
Soil: Not reported
Sediment: Not reported
Air: Not reported
Bedrock: Not reported
Responsible Unit: Northwest

Facility ID: 2203
Region: Northwest
Lat/Long: 47.632922 / -122.327374
Brownfield Status: Not reported
Rank Status: N
Clean Up Siteid: 7377
Site Status: Cleanup Started
PSI?: Not reported
Contaminant Name: Polycyclic Aromatic Hydrocarbons
Ground Water: Not reported
Surface Water: Suspected
Soil: Not reported
Sediment: Not reported
Air: Not reported
Bedrock: Not reported
Responsible Unit: Northwest

Facility ID: 2203
Region: Northwest
Lat/Long: 47.632922 / -122.327374
Brownfield Status: Not reported
Rank Status: N
Clean Up Siteid: 7377
Site Status: Cleanup Started
PSI?: Not reported
Contaminant Name: Tributyltin
Ground Water: Not reported
Surface Water: Suspected
Soil: Not reported
Sediment: Not reported
Air: Not reported
Bedrock: Not reported
Responsible Unit: Northwest

LUST:
Facility ID: 2203
Lust Status Type: Cleanup Started

Map ID
Direction
Distance
Elevation

MAP FINDINGS

Site

Database(s)

EDR ID Number
EPA ID Number

LAKE UNION DRYDOCK COMPANY (Continued)

U003026263

Cleanup Site ID: 7377
Cleanup Unit Type: Upland
Process Type: Independent Action
Cleanup Unit Name: LAKE UNION DRYDOCK
Lust Status Date: 07/01/2011
Response Section: Northwest
Lat/Long: 47.632922 / -122.32737

UST:

Facility ID: 2203
Site Id: 12537
UBI: Not reported
Phone Number: Not reported
Decimal Latitude: 47.632922203
Decimal Longitude: -122.32737373

Tank Name: 1
Tag Number: A3698
Tank Status: Exempt
Tank Status Date: 08/06/1996
Tank Install Date: 00/31/1964
Tank Closure Date: Not reported
Capacity Range: Not reported
Tank Permit Expiration Date: Not reported
Tank Upgrade Date: Not reported
Tank Spill Prevention: Not reported
Tank Overfill Prevention: Not reported
Tank Material: Steel
Tank Construction: Secondary Containment
Tank Tightness Test: Not reported
Tank Corrosion Protection: Not reported
Tank Manifold: Not reported
Tank Release Detection: Not reported
Tank SFC Type: Not reported
Pipe Material: Fiberglass
Pipe Construction: Not reported
Pipe Primary Release Detection: Not reported
Pipe Second Release Detection: Not reported
Pipe Corrosion Protection: Not reported
Pipe Pumping System: Not reported
Responsible Unit: NORTHWEST
Dispenser/Pump SFC Type: Not reported

Tank Name: 2
Tag Number: A3698
Tank Status: Operational
Tank Status Date: 08/06/1996
Tank Install Date: 00/22/1990
Tank Closure Date: Not reported
Capacity Range: 2,001 to 4,999 Gallons
Tank Permit Expiration Date: 12/31/2016
Tank Upgrade Date: 04/22/1998
Tank Spill Prevention: Spill Bucket/Spill Box
Tank Overfill Prevention: Automatic Shutoff (fill pipe)
Tank Material: Steel Clad with Corrosion Resistant Composite
Tank Construction: Double Wall Tank

Map ID
Direction
Distance
Elevation

MAP FINDINGS

Site

Database(s)

EDR ID Number
EPA ID Number

LAKE UNION DRYDOCK COMPANY (Continued)

U003026263

Tank Tightness Test: Not reported
Tank Corrosion Protection: Corrosion Resistant
Tank Manifold: Not reported
Tank Release Detection: Interstitial Monitoring
Tank SFC Type: Not reported
Pipe Material: Fiberglass
Pipe Construction: Above Ground Piping
Pipe Primary Release Detection: Safe Suction (No Leak Detection)
Pipe Second Release Detection: Not reported
Pipe Corrosion Protection: Corrosion Resistant
Pipe Pumping System: Non-Safe Suction
Responsible Unit: NORTHWEST
Dispencer/Pump SFC Type: Not reported

Tank Name: 3
Tag Number: A3698
Tank Status: Removed
Tank Status Date: 08/06/1996
Tank Install Date: 00/31/1964
Tank Closure Date: Not reported
Capacity Range: Not reported
Tank Permit Expiration Date: Not reported
Tank Upgrade Date: Not reported
Tank Spill Prevention: Not reported
Tank Overfill Prevention: Not reported
Tank Material: Steel
Tank Construction: Single Wall Tank
Tank Tightness Test: Not reported
Tank Corrosion Protection: Not reported
Tank Manifold: Not reported
Tank Release Detection: Not reported
Tank SFC Type: Not reported
Pipe Material: Steel
Pipe Construction: Not reported
Pipe Primary Release Detection: Not reported
Pipe Second Release Detection: Not reported
Pipe Corrosion Protection: Not reported
Pipe Pumping System: Not reported
Responsible Unit: NORTHWEST
Dispencer/Pump SFC Type: Not reported

Tank Name: 4
Tag Number: A3698
Tank Status: Removed
Tank Status Date: 08/06/1996
Tank Install Date: 00/31/1964
Tank Closure Date: Not reported
Capacity Range: Not reported
Tank Permit Expiration Date: Not reported
Tank Upgrade Date: Not reported
Tank Spill Prevention: Not reported
Tank Overfill Prevention: Not reported
Tank Material: Steel
Tank Construction: Single Wall Tank
Tank Tightness Test: Not reported

Map ID
Direction
Distance
Elevation

MAP FINDINGS

Site

Database(s)

EDR ID Number
EPA ID Number

LAKE UNION DRYDOCK COMPANY (Continued)

U003026263

Tank Corrosion Protection: Not reported
Tank Manifold: Not reported
Tank Release Detection: Not reported
Tank SFC Type: Not reported
Pipe Material: Steel
Pipe Construction: Not reported
Pipe Primary Release Detection: Not reported
Pipe Second Release Detection: Not reported
Pipe Corrosion Protection: Not reported
Pipe Pumping System: Not reported
Responsible Unit: NORTHWEST
Dispencer/Pump SFC Type: Not reported

ALLSITES:

Facility Name: FELIX MARINE
Facility Id: 9877267

Interaction: 25473
Interaction 1: A
Interaction 2: ENFORFNL
Ecology Program: SPILLS
Program Data: DMS
Facility Alt.: Not reported
Program ID: Not reported
Date Interaction: 2009-02-04 00:00:00
Date Interaction 3: Enforcement Final
Latitude: 47.633347381
Longitude: -122.326901101

Facility Name: LAKE UNION DRY DOCK CO
Facility Id: 2203

Interaction: 3848
Interaction 1: A
Interaction 2: UST
Ecology Program: TOXICS
Program Data: UST
Facility Alt.: Not reported
Program ID: Not reported
Date Interaction: 2000-03-20 00:00:00
Date Interaction 3: Underground Storage Tank
Latitude: 47.632916539
Longitude: -122.32737195599999

Interaction: 3853
Interaction 1: A
Interaction 2: ENFORFNL
Ecology Program: WATQUAL
Program Data: DMS
Facility Alt.: Not reported
Program ID: Not reported
Date Interaction: 2008-10-16 00:00:00
Date Interaction 3: Enforcement Final
Latitude: 47.632916539
Longitude: -122.32737195599999

Map ID
Direction
Distance
Elevation

MAP FINDINGS

Site

Database(s)

EDR ID Number
EPA ID Number

LAKE UNION DRYDOCK COMPANY (Continued)

U003026263

Interaction:	3844
Interaction 1:	I
Interaction 2:	LUST
Ecology Program:	TOXICS
Program Data:	ISIS
Facility Alt.:	Not reported
Program ID:	12537
Date Interaction:	1990-10-30 00:00:00
Date Interaction 3:	LUST Facility
Latitude:	47.632916539
Longitude:	-122.32737195599999
Interaction:	3847
Interaction 1:	A
Interaction 2:	TIER2
Ecology Program:	HAZWASTE
Program Data:	EPCRA
Facility Alt.:	Not reported
Program ID:	WAD009258880
Date Interaction:	1995-01-01 00:00:00
Date Interaction 3:	Emergency/Haz Chem Rpt TI
Latitude:	47.632916539
Longitude:	-122.32737195599999
Interaction:	3852
Interaction 1:	A
Interaction 2:	ENFORFNL
Ecology Program:	SPILLS
Program Data:	DMS
Facility Alt.:	Not reported
Program ID:	Not reported
Date Interaction:	2007-04-26 00:00:00
Date Interaction 3:	Enforcement Final
Latitude:	47.632916539
Longitude:	-122.32737195599999
Interaction:	3845
Interaction 1:	I
Interaction 2:	TRI
Ecology Program:	HAZWASTE
Program Data:	EPCRA
Facility Alt.:	Not reported
Program ID:	WAD009258880
Date Interaction:	1991-01-01 00:00:00
Date Interaction 3:	Toxics Release Inventory
Latitude:	47.632916539
Longitude:	-122.32737195599999
Interaction:	3850
Interaction 1:	A
Interaction 2:	SCS
Ecology Program:	TOXICS
Program Data:	ISIS

Map ID
Direction
Distance
Elevation

MAP FINDINGS

Site

Database(s)

EDR ID Number
EPA ID Number

LAKE UNION DRYDOCK COMPANY (Continued)

U003026263

Facility Alt.: Lake Union Dry Dock Co
Program ID: Not reported
Date Interaction: 1900-01-01 00:00:00
Date Interaction 3: State Cleanup Site
Latitude: 47.632916539
Longitude: -122.32737195599999

Interaction: 3843
Interaction 1: A
Interaction 2: HWG
Ecology Program: HAZWASTE
Program Data: TURBOWASTE
Facility Alt.: Lake Union Dry Dock Co
Program ID: WAD009258880
Date Interaction: 1982-12-07 00:00:00
Date Interaction 3: Hazardous Waste Generator
Latitude: 47.632916539
Longitude: -122.32737195599999

Interaction: 3846
Interaction 1: A
Interaction 2: HWP
Ecology Program: HAZWASTE
Program Data: HWPPRT
Facility Alt.: Not reported
Program ID: WAD009258880
Date Interaction: 1992-01-01 00:00:00
Date Interaction 3: Hazardous Waste Planner
Latitude: 47.632916539
Longitude: -122.32737195599999

Interaction: 3851
Interaction 1: A
Interaction 2: SEDIMENT
Ecology Program: TOXICS
Program Data: ISIS
Facility Alt.: Lake Union Dry Dock Co
Program ID: Not reported
Date Interaction: 1900-01-01 00:00:00
Date Interaction 3: Sediments
Latitude: 47.632916539
Longitude: -122.32737195599999

Interaction: 81035
Interaction 1: A
Interaction 2: INDNPDESIP
Ecology Program: WATQUAL
Program Data: PARIS
Facility Alt.: LAKE UNION DRYDOCK
Program ID: WA0030074
Date Interaction: 1980-04-09 00:00:00
Date Interaction 3: Industrial NPDES IP
Latitude: 47.632916539

Map ID
Direction
Distance
Elevation

MAP FINDINGS

Site

Database(s)

EDR ID Number
EPA ID Number

LAKE UNION DRYDOCK COMPANY (Continued)

U003026263

Longitude: -122.3273719559999

SPILLS:

Facility ID: 635845
Medium: SURFACE WATER-FRESH
Material Desc: PETROLEUM - MOTOR OIL
Material Qty: 3
Material Units: GALLON
Date Received: 08/16/2012
Contact Name: KONGSTED
Incident Date: Not reported
Incident Category Type: Not reported
Incident Category: Not reported
Latitude: Not reported
Longitude: Not reported
Source Type: Not reported
Source: Not reported
Vessel Facility Name2: Not reported
Recovered Quantity: Not reported
Resp Party Name: Not reported

Facility ID: 635894
Medium: SURFACE WATER-FRESH
Material Desc: PETROLEUM - HYDRAULIC OIL
Material Qty: 10
Material Units: GALLON
Date Received: 08/17/2012
Contact Name: Not reported
Incident Date: Not reported
Incident Category Type: Not reported
Incident Category: Not reported
Latitude: Not reported
Longitude: Not reported
Source Type: Not reported
Source: Not reported
Vessel Facility Name2: Not reported
Recovered Quantity: Not reported
Resp Party Name: Not reported

Facility ID: 632980
Medium: SURFACE WATER-FRESH
Material Desc: PETROLEUM - DIESEL FUEL
Material Qty: 1
Material Units: GALLON
Date Received: 03/30/2012
Contact Name: UNKNOWN
Incident Date: Not reported
Incident Category Type: Not reported
Incident Category: Not reported
Latitude: Not reported
Longitude: Not reported
Source Type: Not reported
Source: Not reported
Vessel Facility Name2: Not reported
Recovered Quantity: Not reported
Resp Party Name: Not reported

Map ID
Direction
Distance
Elevation

MAP FINDINGS

Site

Database(s)

EDR ID Number
EPA ID Number

LAKE UNION DRYDOCK COMPANY (Continued)

U003026263

NPDES:

Facility Status: Active
Facility Type: Industrial NPDES IP
Admin Region: Northwest
Date Issued: 12/05/2007
Latitude: 47.63345723
Longitude: -122.326829
Permit ID: WA0030074
Permit Version: 5
Permit Status: Active
Permit SubStatus: Extended
Ecology Contact: Monika Kannadaguli
WRIA: Cedar-Sammamish
Permit Expiration Date: 12/05/2012
Effective Date: 01/01/2008
Days to Expiration: -1413

352
South
1/2-1
0.850 mi.
4487 ft.

4TH & VIRGINIA
1920 4TH AVE
SEATTLE, WA 98101

WA HSL S107565901
WA CSCSL N/A
WA ALLSITES

Relative:
Higher

HSL:

edr_fstat: WA
edr_fzip: Not reported
edr_fcnty: KING
edr_zip: Not reported
Facility Type: Hazardous Sites List
Facility Status: Cleanup Started
FSID Number: 3229556
Rank: 3
Region: NW
EDR Link ID: 3229556
Region Decode: NORTHWEST REGIONAL OFFICE

Actual:
128 ft.

CSCSL:

Facility ID: 3229556
Region: Northwest
Lat/Long: 47.612914 / -122.339223
Brownfield Status: Not reported
Rank Status: 3
Clean Up Siteid: 2152
Site Status: Cleanup Started
PSI?: Yes
Contaminant Name: Petroleum Products-Unspecified
Ground Water: Confirmed Above Cleanup Level
Surface Water: Not reported
Soil: Confirmed Above Cleanup Level
Sediment: Not reported
Air: Not reported
Bedrock: Not reported
Responsible Unit: Northwest

ALLSITES:

Facility Name: 4TH & VIRGINIA

Map ID
 Direction
 Distance
 Elevation

MAP FINDINGS

Site

Database(s)

EDR ID Number
 EPA ID Number

4TH & VIRGINIA (Continued)

S107565901

Facility Id:	3229556
Interaction:	12211
Interaction 1:	I
Interaction 2:	VOLCLNST
Ecology Program:	TOXICS
Program Data:	ISIS
Facility Alt.:	4th & Virginia
Program ID:	NW1600
Date Interaction:	2006-03-01 00:00:00
Date Interaction 3:	Voluntary Cleanup Sites
Latitude:	47.612908793999999
Longitude:	-122.339216174
Interaction:	104197
Interaction 1:	A
Interaction 2:	SCS
Ecology Program:	TOXICS
Program Data:	ISIS
Facility Alt.:	4th & Virginia
Program ID:	Not reported
Date Interaction:	2008-08-21 00:00:00
Date Interaction 3:	State Cleanup Site
Latitude:	47.612908793999999
Longitude:	-122.339216174

CN353
 South
 1/2-1
 0.864 mi.
 4563 ft.

LEWISTON HOTEL
2201 1ST AVE
SEATTLE, WA 98121
 Site 1 of 2 in cluster CN

WA HSL S104320356
WA CSCSL N/A
WA ALLSITES

Relative:
Higher

HSL:
 edr_fstat: WA
 edr_fzip: Not reported
 edr_fcnty: KING
 edr_zip: Not reported
Facility Type: Hazardous Sites List
 Facility Status: Cleanup Started
 FSID Number: 39341377
 Rank: 5
 Region: NW
 EDR Link ID: 39341377
 Region Decode: NORTHWEST REGIONAL OFFICE

Actual:
122 ft.

CSCSL:
 Facility ID: 39341377
 Region: Northwest
 Lat/Long: 47.612550 / -122.345300
 Brownfield Status: Not reported
 Rank Status: 5
 Clean Up Siteid: 1983
 Site Status: Cleanup Started
 PSI?: Yes
 Contaminant Name: Halogenated Organics

Map ID
Direction
Distance
Elevation

MAP FINDINGS

Site

Database(s)

EDR ID Number
EPA ID Number

LEWISTON HOTEL (Continued)

S104320356

Ground Water: Confirmed Above Cleanup Level
Surface Water: Not reported
Soil: Confirmed Above Cleanup Level
Sediment: Not reported
Air: Not reported
Bedrock: Not reported
Responsible Unit: Northwest

Facility ID: 39341377
Region: Northwest
Lat/Long: 47.612550 / -122.345300
Brownfield Status: Not reported
Rank Status: 5
Clean Up Siteid: 1983
Site Status: Cleanup Started
PSI?: Yes
Contaminant Name: Metals Priority Pollutants
Ground Water: Not reported
Surface Water: Not reported
Soil: Confirmed Above Cleanup Level
Sediment: Not reported
Air: Not reported
Bedrock: Not reported
Responsible Unit: Northwest

ALLSITES:

Facility Name: LEWISTON HOTEL
Facility Id: 39341377

Interaction: 42371
Interaction 1: I
Interaction 2: VOLCLNST
Ecology Program: TOXICS
Program Data: ISIS
Facility Alt.: LEWISTON HOTEL
Program ID: NW0798
Date Interaction: 2001-11-07 00:00:00
Date Interaction 3: Voluntary Cleanup Sites
Latitude: 47.612544384000003
Longitude: -122.34528510200001

Interaction: 42370
Interaction 1: I
Interaction 2: SCS
Ecology Program: TOXICS
Program Data: ISIS
Facility Alt.: LEWISTON HOTEL
Program ID: Not reported
Date Interaction: 1999-05-28 00:00:00
Date Interaction 3: State Cleanup Site
Latitude: 47.612544384000003
Longitude: -122.34528510200001

Interaction: 42372
Interaction 1: A

Map ID
Direction
Distance
Elevation

MAP FINDINGS

Site

Database(s)

EDR ID Number
EPA ID Number

LEWISTON HOTEL (Continued)

S104320356

Interaction 2: SCS
Ecology Program: TOXICS
Program Data: ISIS
Facility Alt.: LEWISTON HOTEL
Program ID: Not reported
Date Interaction: 2006-06-16 00:00:00
Date Interaction 3: State Cleanup Site
Latitude: 47.612544384000003
Longitude: -122.34528510200001

354
SW
1/2-1
0.864 mi.
4564 ft.

**ELLIOTT & BROAD
10 BROAD ST
SEATTLE, WA 98121**

**WA CSCSL S104917981
WA ALLSITES N/A**

**Relative:
Lower**

CSCSL:
Facility ID: 73229656
Region: Northwest
Lat/Long: 47.616943 / -122.347777
Brownfield Status: Not reported
Rank Status: N
Clean Up Siteid: 675
Site Status: Awaiting Cleanup
PSI?: Yes
Contaminant Name: Petroleum Products-Unspecified
Ground Water: Confirmed Above Cleanup Level
Surface Water: Not reported
Soil: Confirmed Above Cleanup Level
Sediment: Not reported
Air: Not reported
Bedrock: Not reported
Responsible Unit: Northwest

**Actual:
14 ft.**

ALLSITES:

Facility Name: ELLIOTT & BROAD
Facility Id: 73229656

Interaction: 61190
Interaction 1: A
Interaction 2: SCS
Ecology Program: TOXICS
Program Data: ISIS
Facility Alt.: ELLIOTT & BROAD
Program ID: Not reported
Date Interaction: 2007-08-17 00:00:00
Date Interaction 3: State Cleanup Site
Latitude: 47.616937384000003
Longitude: -122.347762102

Interaction: 61189
Interaction 1: I
Interaction 2: VOLCLNST
Ecology Program: TOXICS
Program Data: ISIS

Map ID
Direction
Distance
Elevation

MAP FINDINGS

Site

Database(s)

EDR ID Number
EPA ID Number

ELLIOTT & BROAD (Continued)

S104917981

Facility Alt.: ELLIOTT & BROAD
Program ID: NW0131
Date Interaction: 1998-09-02 00:00:00
Date Interaction 3: Voluntary Cleanup Sites
Latitude: 47.616937384000003
Longitude: -122.347762102

CN355
South
1/2-1
0.891 mi.
4702 ft.

2200 WESTERN AVENUE LLC
2200 WESTERN AVE
SEATTLE, WA 98121
Site 2 of 2 in cluster CN

WA CSCSL
WA VCP
WA ALLSITES
WA MANIFEST

S116753430
N/A

Relative:
Higher

CSCSL:
Facility ID: 12551
Region: Northwest
Lat/Long: 47.612300 / -122.346100
Brownfield Status: Not reported
Rank Status: N
Clean Up Siteid: 12648
Site Status: Cleanup Started
PSI?: Yes
Contaminant Name: Arsenic
Ground Water: Not reported
Surface Water: Not reported
Soil: Below MTCA Cleanup Level After Assessment
Sediment: Not reported
Air: Not reported
Bedrock: Not reported
Responsible Unit: Northwest

Actual:
103 ft.

Facility ID: 12551
Region: Northwest
Lat/Long: 47.612300 / -122.346100
Brownfield Status: Not reported
Rank Status: N
Clean Up Siteid: 12648
Site Status: Cleanup Started
PSI?: Yes
Contaminant Name: Benzene
Ground Water: Not reported
Surface Water: Not reported
Soil: Below MTCA Cleanup Level After Assessment
Sediment: Not reported
Air: Not reported
Bedrock: Not reported
Responsible Unit: Northwest

Facility ID: 12551
Region: Northwest
Lat/Long: 47.612300 / -122.346100
Brownfield Status: Not reported
Rank Status: N
Clean Up Siteid: 12648
Site Status: Cleanup Started
PSI?: Yes
Contaminant Name: Halogenated Solvents

Map ID
Direction
Distance
Elevation

MAP FINDINGS

Site

Database(s)

EDR ID Number
EPA ID Number

2200 WESTERN AVENUE LLC (Continued)

S116753430

Ground Water: Not reported
Surface Water: Not reported
Soil: Below MTCA Cleanup Level After Assessment
Sediment: Not reported
Air: Not reported
Bedrock: Not reported
Responsible Unit: Northwest

Facility ID: 12551
Region: Northwest
Lat/Long: 47.612300 / -122.346100
Brownfield Status: Not reported
Rank Status: N
Clean Up Siteid: 12648
Site Status: Cleanup Started
PSI?: Yes
Contaminant Name: Lead
Ground Water: Not reported
Surface Water: Not reported
Soil: Below MTCA Cleanup Level After Assessment
Sediment: Not reported
Air: Not reported
Bedrock: Not reported
Responsible Unit: Northwest

Facility ID: 12551
Region: Northwest
Lat/Long: 47.612300 / -122.346100
Brownfield Status: Not reported
Rank Status: N
Clean Up Siteid: 12648
Site Status: Cleanup Started
PSI?: Yes
Contaminant Name: Mercury
Ground Water: Not reported
Surface Water: Not reported
Soil: Below MTCA Cleanup Level After Assessment
Sediment: Not reported
Air: Not reported
Bedrock: Not reported
Responsible Unit: Northwest

Facility ID: 12551
Region: Northwest
Lat/Long: 47.612300 / -122.346100
Brownfield Status: Not reported
Rank Status: N
Clean Up Siteid: 12648
Site Status: Cleanup Started
PSI?: Yes
Contaminant Name: Metals - Other
Ground Water: Not reported
Surface Water: Not reported
Soil: Below MTCA Cleanup Level After Assessment
Sediment: Not reported
Air: Not reported
Bedrock: Not reported

Map ID
Direction
Distance
Elevation

MAP FINDINGS

Site

Database(s)

EDR ID Number
EPA ID Number

2200 WESTERN AVENUE LLC (Continued)

S116753430

Responsible Unit: Northwest

Facility ID: 12551
Region: Northwest
Lat/Long: 47.612300 / -122.346100
Brownfield Status: Not reported
Rank Status: N
Clean Up Siteid: 12648
Site Status: Cleanup Started
PSI?: Yes
Contaminant Name: Non-Halogenated Solvents
Ground Water: Not reported
Surface Water: Not reported
Soil: Below MTCA Cleanup Level After Assessment
Sediment: Not reported
Air: Not reported
Bedrock: Not reported
Responsible Unit: Northwest

Facility ID: 12551
Region: Northwest
Lat/Long: 47.612300 / -122.346100
Brownfield Status: Not reported
Rank Status: N
Clean Up Siteid: 12648
Site Status: Cleanup Started
PSI?: Yes
Contaminant Name: Other Non-Halogenated Organics
Ground Water: Suspected
Surface Water: Not reported
Soil: Confirmed Above Cleanup Level
Sediment: Not reported
Air: Not reported
Bedrock: Not reported
Responsible Unit: Northwest

Facility ID: 12551
Region: Northwest
Lat/Long: 47.612300 / -122.346100
Brownfield Status: Not reported
Rank Status: N
Clean Up Siteid: 12648
Site Status: Cleanup Started
PSI?: Yes
Contaminant Name: Petroleum-Diesel
Ground Water: Not reported
Surface Water: Not reported
Soil: Below MTCA Cleanup Level After Assessment
Sediment: Not reported
Air: Not reported
Bedrock: Not reported
Responsible Unit: Northwest

Facility ID: 12551
Region: Northwest
Lat/Long: 47.612300 / -122.346100
Brownfield Status: Not reported

Map ID
Direction
Distance
Elevation

MAP FINDINGS

Site

Database(s)

EDR ID Number
EPA ID Number

2200 WESTERN AVENUE LLC (Continued)

S116753430

Rank Status: N
Clean Up Siteid: 12648
Site Status: Cleanup Started
PSI?: Yes
Contaminant Name: Petroleum-Gasoline
Ground Water: Suspected
Surface Water: Not reported
Soil: Confirmed Above Cleanup Level
Sediment: Not reported
Air: Not reported
Bedrock: Not reported
Responsible Unit: Northwest

Facility ID: 12551
Region: Northwest
Lat/Long: 47.612300 / -122.346100
Brownfield Status: Not reported
Rank Status: N
Clean Up Siteid: 12648
Site Status: Cleanup Started
PSI?: Yes
Contaminant Name: Petroleum-Other
Ground Water: Not reported
Surface Water: Not reported
Soil: Below MTCA Cleanup Level After Assessment
Sediment: Not reported
Air: Not reported
Bedrock: Not reported
Responsible Unit: Northwest

Facility ID: 12551
Region: Northwest
Lat/Long: 47.612300 / -122.346100
Brownfield Status: Not reported
Rank Status: N
Clean Up Siteid: 12648
Site Status: Cleanup Started
PSI?: Yes
Contaminant Name: Polycyclic Aromatic Hydrocarbons
Ground Water: Not reported
Surface Water: Not reported
Soil: Below MTCA Cleanup Level After Assessment
Sediment: Not reported
Air: Not reported
Bedrock: Not reported
Responsible Unit: Northwest

VCP:

edr_fstat: WA
edr_fzip: 98121
edr_fcnty: KING
edr_zip: Not reported
Facility ID: 12551
VCP Status: Not reported
VCP: Yes
Ecology Status: Not reported
NFA Type: Not reported

Map ID
Direction
Distance
Elevation

MAP FINDINGS

Site

Database(s)

EDR ID Number
EPA ID Number

2200 WESTERN AVENUE LLC (Continued)

S116753430

Date NFA: Not reported
Rank: N
Cleanup Siteid: 12648

edr_fstat: WA
edr_fzip: 98121
edr_fcnty: KING
edr_zip: Not reported
Facility ID: 12551
VCP Status: Not reported
VCP: Yes
Ecology Status: Not reported
NFA Type: Not reported
Date NFA: Not reported
Rank: N
Cleanup Siteid: 12648

edr_fstat: WA
edr_fzip: 98121
edr_fcnty: KING
edr_zip: Not reported
Facility ID: 12551
VCP Status: Not reported
VCP: Yes
Ecology Status: Not reported
NFA Type: Not reported
Date NFA: Not reported
Rank: N
Cleanup Siteid: 12648

edr_fstat: WA
edr_fzip: 98121
edr_fcnty: KING
edr_zip: Not reported
Facility ID: 12551
VCP Status: Not reported
VCP: Yes
Ecology Status: Not reported
NFA Type: Not reported
Date NFA: Not reported
Rank: N
Cleanup Siteid: 12648

edr_fstat: WA
edr_fzip: 98121
edr_fcnty: KING
edr_zip: Not reported
Facility ID: 12551
VCP Status: Not reported
VCP: Yes
Ecology Status: Not reported
NFA Type: Not reported
Date NFA: Not reported
Rank: N
Cleanup Siteid: 12648

edr_fstat: WA

Map ID
Direction
Distance
Elevation

MAP FINDINGS

Site

Database(s)

EDR ID Number
EPA ID Number

2200 WESTERN AVENUE LLC (Continued)

S116753430

edr_fzip: 98121
edr_fcnty: KING
edr_zip: Not reported
Facility ID: 12551
VCP Status: Not reported
VCP: Yes
Ecology Status: Not reported
NFA Type: Not reported
Date NFA: Not reported
Rank: N
Cleanup Siteid: 12648

edr_fstat: WA
edr_fzip: 98121
edr_fcnty: KING
edr_zip: Not reported
Facility ID: 12551
VCP Status: Not reported
VCP: Yes
Ecology Status: Not reported
NFA Type: Not reported
Date NFA: Not reported
Rank: N
Cleanup Siteid: 12648

edr_fstat: WA
edr_fzip: 98121
edr_fcnty: KING
edr_zip: Not reported
Facility ID: 12551
VCP Status: Not reported
VCP: Yes
Ecology Status: Not reported
NFA Type: Not reported
Date NFA: Not reported
Rank: N
Cleanup Siteid: 12648

edr_fstat: WA
edr_fzip: 98121
edr_fcnty: KING
edr_zip: Not reported
Facility ID: 12551
VCP Status: Not reported
VCP: Yes
Ecology Status: Not reported
NFA Type: Not reported
Date NFA: Not reported
Rank: N
Cleanup Siteid: 12648

edr_fstat: WA
edr_fzip: 98121
edr_fcnty: KING
edr_zip: Not reported
Facility ID: 12551
VCP Status: Not reported

Map ID
Direction
Distance
Elevation

MAP FINDINGS

Site

Database(s)

EDR ID Number
EPA ID Number

2200 WESTERN AVENUE LLC (Continued)

S116753430

VCP: Yes
Ecology Status: Not reported
NFA Type: Not reported
Date NFA: Not reported
Rank: N
Cleanup Siteid: 12648

edr_fstat: WA
edr_fzip: 98121
edr_fcnty: KING
edr_zip: Not reported
Facility ID: 12551
VCP Status: Not reported
VCP: Yes
Ecology Status: Not reported
NFA Type: Not reported
Date NFA: Not reported
Rank: N
Cleanup Siteid: 12648

edr_fstat: WA
edr_fzip: 98121
edr_fcnty: KING
edr_zip: Not reported
Facility ID: 12551
VCP Status: Not reported
VCP: Yes
Ecology Status: Not reported
NFA Type: Not reported
Date NFA: Not reported
Rank: N
Cleanup Siteid: 12648

ALLSITES:

Facility Name: 2200 WESTERN AVENUE LLC
Facility Id: 12551

Interaction: 109112
Interaction 1: A
Interaction 2: HWG
Ecology Program: HAZWASTE
Program Data: TURBOWASTE
Facility Alt.: 2200 Western Avenue LLC
Program ID: WAH000047035
Date Interaction: 2014-06-10 00:00:00
Date Interaction 3: Hazardous Waste Generator
Latitude: 47.612295690000003
Longitude: -122.34608840600001

Interaction: 113010
Interaction 1: A
Interaction 2: SCS
Ecology Program: TOXICS
Program Data: ISIS
Facility Alt.: 2200 Western Avenue LLC
Program ID: Not reported

Map ID
Direction
Distance
Elevation

MAP FINDINGS

Site

Database(s)

EDR ID Number
EPA ID Number

2200 WESTERN AVENUE LLC (Continued)

S116753430

Date Interaction: 2014-12-31 00:00:00
Date Interaction 3: State Cleanup Site
Latitude: 47.612295690000003
Longitude: -122.34608840600001

Interaction: 113773
Interaction 1: A
Interaction 2: VOLCLNST
Ecology Program: TOXICS
Program Data: ISIS
Facility Alt.: 2200 Western Avenue LLC
Program ID: NW2988
Date Interaction: 2015-06-16 00:00:00
Date Interaction 3: Voluntary Cleanup Sites
Latitude: 47.612295690000003
Longitude: -122.34608840600001

WA MANIFEST:

Facility Site ID Number: 12551
EPA ID: WAH000047035
NAICS: 531312
SWC Desc: Not reported
FWC Desc: Not reported
Form Comm: Not reported
Data Year: 2015
Permit by Rule: False
Treatment by Generator: False
Mixed radioactive waste: False
Importer of hazardous waste: False
Immediate recycler: False
Treatment/Storage/Disposal/Recycling Facility: False
Generator of dangerous fuel waste: False
Generator marketing to burner: False
Other marketers (i.e., blender, distributor, etc.): False
Utility boiler burner: False
Industry boiler burner: False
Industrial Furnace: False
Smelter deferral: False
Universal waste - batteries - generate: False
Universal waste - thermostats - generate: False
Universal waste - mercury - generate: False
Universal waste - lamps - generate: False
Universal waste - batteries - accumulate: False
Universal waste - thermostats - accumulate: False
Universal waste - mercury - accumulate: False
Universal waste - lamps - accumulate: False
Destination Facility for Universal Waste: False
Off-specification used oil burner - utility boiler: False
Off-specification used oil burner - industrial boiler: False
Off-specification used oil burner - industrial furnace: False
Tax Reg #: 603299332
Business Type: Property Developer
Mail Name: 2200 Western Avenue LLC
Mail addr line1: 88 Lenora St
Mail city,st,zip: Seattle, WA 98121

Map ID
Direction
Distance
Elevation

MAP FINDINGS

Site

Database(s)

EDR ID Number
EPA ID Number

2200 WESTERN AVENUE LLC (Continued)

S116753430

Mail country: UNITED STATES
Legal org name: 2200 Western Avenue LLC
Legal org type: Private
Legal addr line1: 88 Lenora St
Legal city,st,zip: Seattle, WA 98121
Legal country: UNITED STATES
Legal phone nbr: 206-812-7812
Legal effective date: 01/01/2013
Land org name: 2200 Western Avenue LLC
Land org type: Private
Land person name: Not reported
Land addr line1: 88 Lenora St
Land city,st,zip: Seattle, WA 98121
Land country: UNITED STATES
Land phone nbr: 206-812-7812
Operator org name: 2200 Western Avenue LLC
Operator org type: Private
Operator addr line1: 88 Lenora St
Operator city,st,zip: Seattle, WA 98121
Operator country: UNITED STATES
Operator phone nbr: 206-812-7812
Operator effective date: Not reported
Site contact name: Boris Castellanos
Site contact addr line1: 88 Lenora St
Site Contact City/State/ Zip: Seattle, WA 98121
Site Contact Country: UNITED STATES
Site Contact Phone #: 206-812-7812
Site Contact EMail: boris@allegraproperties.com
Form Contact NAME: Boris Castellanos
Form Contact ADDR LINE1: 88 Lenora St
Form Contact City,ST,Zip: Seattle, WA 98121
Form Contact Country: UNITED STATES
Form Contact Phone #: 206-812-7812
Form Contact EMail: boris@allegraproperties.com
Gen Status CD: XQG
Monthly Generation: False
Batch Generation: False
One Time Generation: False
Transport Own Waste: False
Tranports Other Waste: False
Recycler Onsite: False
Transfer Facility: False
Other Exemption: Not reported
UW Battery Gen: False
Used Oil Transporter: False
Used Oil Transfer Facility: False
Used Oil Processor: False
Used Oil Refiner: False
Used Oil Fuel Marketer Directs Shipments: False
Used Oil Fuel Marketer Meets Specs: False

Map ID
Direction
Distance
Elevation

MAP FINDINGS

Site

Database(s)

EDR ID Number
EPA ID Number

356
WSW
1/2-1
0.897 mi.
4736 ft.

COLEMAN CREOSOTING WORKS
333 ELLIOTT AVE W
SEATTLE, WA 98119

WA HSL S103398153
WA CSCSL N/A
WA ALLSITES

Relative:
Lower

HSL:
edr_fstat: WA
edr_fzip: Not reported
edr_fcnty: KING
edr_zip: Not reported
Facility Type: Hazardous Sites List
Facility Status: Cleanup Started
FSID Number: 77732426
Rank: 5
Region: NW
EDR Link ID: 77732426
Region Decode: NORTHWEST REGIONAL OFFICE

Actual:
24 ft.

CSCSL:
Facility ID: 77732426
Region: Northwest
Lat/Long: 47.621324 / -122.361777
Brownfield Status: Not reported
Rank Status: 5
Clean Up Siteid: 1841
Site Status: Cleanup Started
PSI?: Yes
Contaminant Name: Petroleum Products-Unspecified
Ground Water: Confirmed Above Cleanup Level
Surface Water: Not reported
Soil: Confirmed Above Cleanup Level
Sediment: Not reported
Air: Not reported
Bedrock: Not reported
Responsible Unit: Northwest

Facility ID: 77732426
Region: Northwest
Lat/Long: 47.621324 / -122.361777
Brownfield Status: Not reported
Rank Status: 5
Clean Up Siteid: 1841
Site Status: Cleanup Started
PSI?: Yes
Contaminant Name: Polycyclic Aromatic Hydrocarbons
Ground Water: Confirmed Above Cleanup Level
Surface Water: Not reported
Soil: Confirmed Above Cleanup Level
Sediment: Suspected
Air: Not reported
Bedrock: Not reported
Responsible Unit: Northwest

ALLSITES:

Facility Name: COLEMAN CREOSOTING WORKS
Facility Id: 77732426

Map ID
Direction
Distance
Elevation

MAP FINDINGS

Site

Database(s)

EDR ID Number
EPA ID Number

COLEMAN CREOSOTING WORKS (Continued)

S103398153

Interaction: 64185
Interaction 1: I
Interaction 2: HWOTHER
Ecology Program: HAZWASTE
Program Data: TURBOWASTE
Facility Alt.: COLEMAN CREOSOTING WORKS
Program ID: WAH000029496
Date Interaction: 2007-12-31 00:00:00
Date Interaction 3: Haz Waste Management Acti
Latitude: 47.621318385000002
Longitude: -122.361762098

Interaction: 64183
Interaction 1: A
Interaction 2: SEDIMENT
Ecology Program: TOXICS
Program Data: ISIS
Facility Alt.: Coleman Creosoting Works
Program ID: Not reported
Date Interaction: 1900-01-01 00:00:00
Date Interaction 3: Sediments
Latitude: 47.621318385000002
Longitude: -122.361762098

Interaction: 64181
Interaction 1: I
Interaction 2: VOLCLNST
Ecology Program: TOXICS
Program Data: ISIS
Facility Alt.: Coleman Creosoting Works
Program ID: NW0810
Date Interaction: 2001-12-03 00:00:00
Date Interaction 3: Voluntary Cleanup Sites
Latitude: 47.621318385000002
Longitude: -122.361762098

Interaction: 64184
Interaction 1: I
Interaction 2: HWG
Ecology Program: HAZWASTE
Program Data: TURBOWASTE
Facility Alt.: Not reported
Program ID: WAH000029496
Date Interaction: 2006-09-12 00:00:00
Date Interaction 3: Hazardous Waste Generator
Latitude: 47.621318385000002
Longitude: -122.361762098

Interaction: 64180
Interaction 1: I
Interaction 2: SCS
Ecology Program: TOXICS
Program Data: ISIS

Map ID
Direction
Distance
Elevation

MAP FINDINGS

Site

Database(s)

EDR ID Number
EPA ID Number

COLEMAN CREOSOTING WORKS (Continued)

S103398153

Facility Alt.: Coleman Creosoting Works
Program ID: Not reported
Date Interaction: 1998-08-05 00:00:00
Date Interaction 3: State Cleanup Site
Latitude: 47.621318385000002
Longitude: -122.361762098

Interaction: 64182
Interaction 1: A
Interaction 2: SCS
Ecology Program: TOXICS
Program Data: ISIS
Facility Alt.: Coleman Creosoting Works
Program ID: Not reported
Date Interaction: 2002-11-01 00:00:00
Date Interaction 3: State Cleanup Site
Latitude: 47.621318385000002
Longitude: -122.361762098

357
South
1/2-1
0.900 mi.
4752 ft.

BARG FRENCH CLEANERS
1929 3RD AVE
SEATTLE, WA 98101

WA CSCSL 1000231854
WA ALLSITES WAD053813085
RCRA NonGen / NLR
FINDS
WA Inactive Drycleaners
ECHO

Relative:
Higher

Actual:
151 ft.

CSCSL:
Facility ID: 22254391
Region: Northwest
Lat/Long: 47.612064 / -122.340647
Brownfield Status: Not reported
Rank Status: N
Clean Up Siteid: 4045
Site Status: Cleanup Started
PSI?: Yes
Contaminant Name: Halogenated Organics
Ground Water: Confirmed Above Cleanup Level
Surface Water: Not reported
Soil: Confirmed Above Cleanup Level
Sediment: Not reported
Air: Not reported
Bedrock: Not reported
Responsible Unit: Northwest

ALLSITES:
Facility Name: BARG FRENCH CLEANERS
Facility Id: 22254391

Interaction: 32320
Interaction 1: I
Interaction 2: VOLCLNST
Ecology Program: TOXICS
Program Data: ISIS
Facility Alt.: Barg French Cleaners
Program ID: NW0580

Map ID
Direction
Distance
Elevation

MAP FINDINGS

Site

Database(s)

EDR ID Number
EPA ID Number

BARG FRENCH CLEANERS (Continued)

1000231854

Date Interaction: 2000-11-30 00:00:00
Date Interaction 3: Voluntary Cleanup Sites
Latitude: 47.612058150000003
Longitude: -122.340646603

Interaction: 32319
Interaction 1: I
Interaction 2: HWG
Ecology Program: HAZWASTE
Program Data: TURBOWASTE
Facility Alt.: Not reported
Program ID: WAD053813085
Date Interaction: 1986-07-11 00:00:00
Date Interaction 3: Hazardous Waste Generator
Latitude: 47.612058150000003
Longitude: -122.340646603

RCRA NonGen / NLR:

Date form received by agency: 09/30/1988
Facility name: Not reported
Facility address: 1929 3RD AVE
SEATTLE, WA 98101
EPA ID: WAD053813085
Contact: BARG FRENCH CLE BARG FRENCH CLE
Contact address: 1929 3RD AVE
SEATTLE, WA 98101-1130
Contact country: US
Contact telephone: (000)000-0000
Contact email: Not reported
EPA Region: Not reported
Classification: Non-Generator
Description: Handler: Non-Generators do not presently generate hazardous waste

Owner/Operator Summary:

Owner/operator name: BARG FRENCH CLE B
Owner/operator address: 1929 3RD AVE
SEATTLE, WA 98101
Owner/operator country: US
Owner/operator telephone: (000)000-0000
Legal status: Private
Owner/Operator Type: Owner
Owner/Op start date: 05/02/1996
Owner/Op end date: Not reported

Handler Activities Summary:

U.S. importer of hazardous waste: No
Mixed waste (haz. and radioactive): No
Recycler of hazardous waste: No
Transporter of hazardous waste: No
Treater, storer or disposer of HW: No
Underground injection activity: No
On-site burner exemption: No
Furnace exemption: No
Used oil fuel burner: No

Map ID
Direction
Distance
Elevation

MAP FINDINGS

Site

Database(s)

EDR ID Number
EPA ID Number

BARG FRENCH CLEANERS (Continued)

1000231854

Used oil processor: No
User oil refiner: No
Used oil fuel marketer to burner: No
Used oil Specification marketer: No
Used oil transfer facility: No
Used oil transporter: No

Historical Generators:

Date form received by agency: 09/30/1988
Site name: BARG FRENCH CLEANERS
Classification: Not a generator, verified

Violation Status: No violations found

FINDS:

Registry ID: 110005322212

Environmental Interest/Information System

Washington Facility / Site Identification System (WA-FSIS) provides a means to query and display data maintained by the Washington Department of Ecology. This system contains key information for each facility/site that is currently, or has been, of interest to the Air Quality, Dam Safety, Hazardous Waste, Toxics Cleanup, and Water Quality Programs.

RCRAInfo is a national information system that supports the Resource Conservation and Recovery Act (RCRA) program through the tracking of events and activities related to facilities that generate, transport, and treat, store, or dispose of hazardous waste. RCRAInfo allows RCRA program staff to track the notification, permit, compliance, and corrective action activities required under RCRA.

INACTIVE DRYCLEANERS:

EPA I: WAD053813085
FS Id: 13837
Facility ID: WAD053813085
NAICS Code: 81232
Fed Waste Code Desc: Not reported
State Waste Code Desc: Not reported
TAX REG NBR: Not reported
BUSINESS TYPE: Not reported
MAIL NAME: Not reported
MAIL LINE1: Not reported
MAIL LINE2: Not reported
MAIL CITY: Not reported
MAIL STATE: Not reported
MAIL ZIP: Not reported
MAIL COUNTRY: Not reported
LEGAL ORG NAME: Not reported
LEGAL PERSON FIRST NAME: Not reported
LEGAL PERSON MIDDLE INIT: Not reported
LEGAL PERSON LAST NAME: Not reported
LEGAL LINE1: Not reported
LEGAL LINE2: Not reported
LEGAL CITY: Not reported

Map ID
Direction
Distance
Elevation

MAP FINDINGS

Site

Database(s)

EDR ID Number
EPA ID Number

BARG FRENCH CLEANERS (Continued)

1000231854

LEGAL STATE:	Not reported
LEGAL ZIP:	Not reported
LEGAL COUNTRY:	Not reported
LEGAL PHONE NBR:	Not reported
LEGAL EFFECTIVE DATE:	Not reported
LEGAL ORGANIZATION TYPE:	Not reported
LAND ORG NAME:	Not reported
LAND PERSON FIRST NAME:	Not reported
LAND PERSON MIDDLE INIT:	Not reported
LAND PERSON LAST NAME:	Not reported
LAND LINE1:	Not reported
LAND LINE2:	Not reported
LAND CITY:	Not reported
LAND STATE:	Not reported
LAND ZIP:	Not reported
LAND COUNTRY:	Not reported
LAND PHONE NBR:	Not reported
LAND ORGANIZATION TYPE:	Not reported
OPERATOR ORG NAME:	Not reported
OPERATOR PERSON FIRST NAME:	Not reported
OPERATOR PERSON MIDDLE INIT:	Not reported
OPERATOR PERSON LAST NAME:	Not reported
OPERATOR LINE1:	Not reported
OPERATOR LINE2:	Not reported
OPERATOR CITY:	Not reported
OPERATOR STATE:	Not reported
OPERATOR ZIP:	Not reported
OPERATOR COUNTRY:	Not reported
OPERATOR PHONE NBR:	Not reported
OPERATOR EFFECTIVE DATE:	Not reported
OPERATOR ORGANIZATION TYPE:	Not reported
SITE CONTACT FIRST NAME:	Not reported
SITE CONTACT MIDDLE INIT:	Not reported
SITE CONTACT LAST NAME:	Not reported
SITE CONTACT LINE1:	Not reported
SITE CONTACT LINE2:	Not reported
SITE CONTACT CITY:	Not reported
SITE CONTACT STATE:	Not reported
SITE CONTACT ZIP:	Not reported
SITE CONTACT COUNTRY:	Not reported
SITE CONTACT PHONE NBR:	Not reported
SITE CONTACT EMAIL:	Not reported
FORM CONTACT FIRST NAME:	Not reported
FORM CONTACT MIDDLE INIT:	Not reported
FORM CONTACT LAST NAME:	Not reported
FORM CONTACT LINE1:	Not reported
FORM CONTACT LINE2:	Not reported
FORM CONTACT CITY:	Not reported
FORM CONTACT STATE:	Not reported
FORM CONTACT ZIP:	Not reported
FORM CONTACT COUNTRY:	Not reported
FORM CONTACT PHONE NBR:	Not reported
FORM CONTACT EMAIL:	Not reported
GEN STATUS CD:	Not reported
MONTHLY GENERATION:	Not reported
BATCH GENERATION:	Not reported
ONE TIME GENERATION:	Not reported

Map ID
 Direction
 Distance
 Elevation

MAP FINDINGS

Site

Database(s)

EDR ID Number
 EPA ID Number

BARG FRENCH CLEANERS (Continued)

1000231854

TRANSPORTS OWN WASTE:	Not reported
TRANSPORTS OTHERS WASTE:	Not reported
RECYCLER ONSITE:	Not reported
TRANSFER FACILITY:	Not reported
PBR:	Not reported
TBG:	Not reported
MIXED RADIOACTIVE:	Not reported
IMPORTER:	Not reported
TSDR FACILITY:	Not reported
IMMEDIATE RECYCLER:	Not reported
GEN DANG FUEL:	Not reported
GEN MARKET TO BURNER:	Not reported
GEN OTHER MARKETERS:	Not reported
UTILITY BOILER BURNER:	Not reported
INDUSTRY BOILER BURNER:	Not reported
FURNACE BURNER:	Not reported
SMELTER DEFERRAL:	Not reported
SMALL QTY EXEMPTION:	Not reported
OTHER EXEMPTION:	Not reported
UW BATTERY GEN:	Not reported
UW THERMOSTATS GEN:	Not reported
UW MERCURY GEN:	Not reported
UW LAMPS GEN:	Not reported
UW BATTERY ACCUM:	Not reported
UW THERMOSTATS ACCUM:	Not reported
UW MERCURY ACCUM:	Not reported
UW LAMPS ACCUM:	Not reported
UW DESTINATION FACILITY:	Not reported
OFF SPEC UTILITY BOILER:	Not reported
OFF SPEC INDUSTRY BOILER:	Not reported
OFF SPEC FURNACE:	Not reported
USED OIL TRANSPORTER:	Not reported
USED OIL TRANSFER FACILITY:	Not reported
USED OIL PROCESSOR:	Not reported
USED OIL REREFINER:	Not reported
USED OIL FUEL MARKETER DIR SHIPMENTS:	Not reported
USED OIL FUEL MARKETER MEETS SPECS:	Not reported
Comments:	Not reported

ECHO:

Envid:	1000231854
Registry ID:	110005322212
DFR URL:	http://echo.epa.gov/detailed_facility_report?fid=110005322212

358
East
1/2-1
0.901 mi.
4757 ft.

SEATTLE CENTER PROPERTY
601-615 MERCER ST
SEATTLE, WA 98109

WA CSCSL **S102258066**
WA ALLSITES **N/A**

Relative:
Higher

CSCSL:	
Facility ID:	2594
Region:	Northwest
Lat/Long:	47.624268 / -122.346099
Brownfield Status:	Not reported
Rank Status:	N
Clean Up Siteid:	320
Site Status:	Awaiting Cleanup

Actual:
326 ft.

Map ID
Direction
Distance
Elevation

MAP FINDINGS

Site

Database(s)

EDR ID Number
EPA ID Number

SEATTLE CENTER PROPERTY (Continued)

S102258066

PSI?: Not reported
Contaminant Name: Metals Priority Pollutants
Ground Water: Suspected
Surface Water: Not reported
Soil: Suspected
Sediment: Not reported
Air: Not reported
Bedrock: Not reported
Responsible Unit: Northwest

Facility ID: 2594
Region: Northwest
Lat/Long: 47.624268 / -122.346099
Brownfield Status: Not reported
Rank Status: N
Clean Up Siteid: 320
Site Status: Awaiting Cleanup
PSI?: Not reported
Contaminant Name: Non-Halogenated Solvents
Ground Water: Suspected
Surface Water: Not reported
Soil: Suspected
Sediment: Not reported
Air: Not reported
Bedrock: Not reported
Responsible Unit: Northwest

Facility ID: 2594
Region: Northwest
Lat/Long: 47.624268 / -122.346099
Brownfield Status: Not reported
Rank Status: N
Clean Up Siteid: 320
Site Status: Awaiting Cleanup
PSI?: Not reported
Contaminant Name: Petroleum Products-Unspecified
Ground Water: Suspected
Surface Water: Not reported
Soil: Confirmed Above Cleanup Level
Sediment: Not reported
Air: Not reported
Bedrock: Not reported
Responsible Unit: Northwest

ALLSITES:

Facility Name: SEATTLE CITY SEATTLE CTR PROP
Facility Id: 2594

Interaction: 4902
Interaction 1: A
Interaction 2: INDPNDNT
Ecology Program: TOXICS
Program Data: ISIS
Facility Alt.: SEATTLE CITY SEATTLE CTR PROP
Program ID: Not reported
Date Interaction: 1900-01-01 00:00:00
Date Interaction 3: Independent Cleanup

Map ID
 Direction
 Distance
 Elevation

MAP FINDINGS

Site

Database(s)

EDR ID Number
 EPA ID Number

SEATTLE CENTER PROPERTY (Continued)

S102258066

Latitude: 47.624262383000001
 Longitude: -122.3460841

359
SSE
1/2-1
0.905 mi.
4776 ft.

SEATTLE ARMY CHEM PLANT
SEATTLE, WA

FUDS 1012129470
N/A

Relative:
Higher

FUDS:

EPA Region: 10
 Congressional District: 07
 FUDS Number: F10WA0416
 State: WA
 Facility Name: SEATTLE ARMY CHEM PLANT
 Fiscal Year: 2013
 City: SEATTLE
 Federal Facility ID: WA9799F3376
 Telephone: 816-389-3072
 INST ID: 60083
 County: KING
 RAB: Not reported
 CORPS_DIST: Kansas City District (NWK)
 NPL Status: Not Listed
 CTC: 60
 Current Owner: Private Sector
 Future Prog: Not reported

Actual:
122 ft.

Description: THE FORMER SEATTLE ARMY CHEMICAL PLANT WAS LOCATED IN SEATTLE, WASHINGTON, ON GOVERNMENT LOT 6 IN SECTION 19, T24N, R4E, W.M.
 Current Program: Not reported
 History: THE SITE WAS USED BY D.O.D. FOR MANUFACTURING ACTIVATED CHARCOAL TO BE USED IN GAS MASKS. CONSISTED OF 15.6 ACRES PURCHASED IN FEE DATED JULY 27,1943, THE FACILITY CEASED OPERATIONS IN 1944, LEASED TO REICHLAND CHEMICAL CO. TILL 1961, THAN IT WAS QUITCLAIM DEEDED TO THE PORT OF SEATTLE ON JUNE 1,1964.
 Latitude Degree: 47
 Latitude Minute: 33
 Latitude Second: 57
 Latitude Direction: N
 Longitude Degree: -122
 Longitude Minute: 21
 Longitude Second: 38
 Longitude Direction: E

360
WSW
1/2-1
0.906 mi.
4784 ft.

KING COUNTY DENNY WAY CSO
3165 ALASKAN WAY
SEATTLE, WA 98121

WA CSCSL S108653555
WA BROWNFIELDS N/A
WA ALLSITES

Relative:
Lower

CSCSL:

Facility ID: 4455938
 Region: Northwest
 Lat/Long: 47.612700 / -122.348200
 Brownfield Status: Yes

Actual:
10 ft.

Map ID
Direction
Distance
Elevation

MAP FINDINGS

Site

Database(s)

EDR ID Number
EPA ID Number

KING COUNTY DENNY WAY CSO (Continued)

S108653555

Rank Status: N
Clean Up Siteid: 2582
Site Status: Cleanup Started
PSI?: Yes
Contaminant Name: Arsenic
Ground Water: Not reported
Surface Water: Not reported
Soil: Not reported
Sediment: Confirmed Above Cleanup Level
Air: Not reported
Bedrock: Not reported
Responsible Unit: Northwest

Facility ID: 4455938
Region: Northwest
Lat/Long: 47.612700 / -122.348200
Brownfield Status: Yes
Rank Status: N
Clean Up Siteid: 2582
Site Status: Cleanup Started
PSI?: Yes
Contaminant Name: Metals Priority Pollutants
Ground Water: Not reported
Surface Water: Not reported
Soil: Not reported
Sediment: Confirmed Above Cleanup Level
Air: Not reported
Bedrock: Not reported
Responsible Unit: Northwest

Facility ID: 4455938
Region: Northwest
Lat/Long: 47.612700 / -122.348200
Brownfield Status: Yes
Rank Status: N
Clean Up Siteid: 2582
Site Status: Cleanup Started
PSI?: Yes
Contaminant Name: Polychlorinated biPhenyls (PCB)
Ground Water: Not reported
Surface Water: Not reported
Soil: Not reported
Sediment: Confirmed Above Cleanup Level
Air: Not reported
Bedrock: Not reported
Responsible Unit: Northwest

Facility ID: 4455938
Region: Northwest
Lat/Long: 47.612700 / -122.348200
Brownfield Status: Yes
Rank Status: N
Clean Up Siteid: 2582
Site Status: Cleanup Started
PSI?: Yes
Contaminant Name: Polycyclic Aromatic Hydrocarbons
Ground Water: Not reported

Map ID
Direction
Distance
Elevation

MAP FINDINGS

Site

Database(s)

EDR ID Number
EPA ID Number

KING COUNTY DENNY WAY CSO (Continued)

S108653555

Surface Water: Not reported
Soil: Not reported
Sediment: Confirmed Above Cleanup Level
Air: Not reported
Bedrock: Not reported
Responsible Unit: Northwest

BROWNFIELDS:

Facility ID: 4455938
Rank: Not reported
Cleanup Site Id: 2582
Facility Status: Cleanup Started
ISIS User Display Name: Yang, Grant
Latitude: 47.612700
Longitude: -122.348200
Is VCP Flag: No
Is NFA Flag: No

ALLSITES:

Facility Name: KING COUNTY DENNY WAY CSO
Facility Id: 4455938

Interaction: 14747
Interaction 1: A
Interaction 2: SCS
Ecology Program: TOXICS
Program Data: ISIS
Facility Alt.: King County Denny Way CSO
Program ID: Not reported
Date Interaction: 2007-06-11 00:00:00
Date Interaction 3: State Cleanup Site
Latitude: 47.612694382999997
Longitude: -122.348185102

Interaction: 14748
Interaction 1: A
Interaction 2: ENFORFNL
Ecology Program: TOXICS
Program Data: DMS
Facility Alt.: Not reported
Program ID: Not reported
Date Interaction: 2007-08-23 00:00:00
Date Interaction 3: Enforcement Final
Latitude: 47.612694382999997
Longitude: -122.348185102

Map ID
Direction
Distance
Elevation

MAP FINDINGS

Site

Database(s)

EDR ID Number
EPA ID Number

361
ENE
1/2-1
0.914 mi.
4827 ft.

FRED HUTCHINSON CENTER LAKE UNION
EASTLAKE AVE E & FAIRVIEW AVE N
SEATTLE, WA 98109

WA CSCSL S101856311
WA ALLSITES N/A

Relative:
Lower

CSCSL:
Facility ID: 2368
Region: Northwest
Lat/Long: 47.632420 / -122.326040
Brownfield Status: Not reported
Rank Status: N
Clean Up Siteid: 1891
Site Status: Cleanup Started
PSI?: Not reported
Contaminant Name: Metals Priority Pollutants
Ground Water: Suspected
Surface Water: Suspected
Soil: Confirmed Above Cleanup Level
Sediment: Not reported
Air: Suspected
Bedrock: Not reported
Responsible Unit: Northwest

Actual:
45 ft.

ALLSITES:

Facility Name: FRED HUTCHINSON CTR LK UNION
Facility Id: 2368

Interaction: 4300
Interaction 1: A
Interaction 2: VOLCLNST
Ecology Program: TOXICS
Program Data: ISIS
Facility Alt.: FRED HUTCHINSON CTR LK UNION
Program ID: NW0200
Date Interaction: 1900-01-01 00:00:00
Date Interaction 3: Voluntary Cleanup Sites
Latitude: 47.632414380999997
Longitude: -122.3260251

362
WSW
1/2-1
0.918 mi.
4846 ft.

GILEAD SCIENCES INC
410 W HARRISON ST 2ND FLOOR
SEATTLE, WA 98119

WA CSCSL S108653574
WA ALLSITES N/A
WA MANIFEST

Relative:
Lower

CSCSL:
Facility ID: 69317824
Region: Northwest
Lat/Long: 47.622310 / -122.361990
Brownfield Status: Not reported
Rank Status: N
Clean Up Siteid: 3743
Site Status: Cleanup Started
PSI?: Yes
Contaminant Name: Arsenic
Ground Water: Confirmed Above Cleanup Level
Surface Water: Not reported

Actual:
32 ft.

Map ID
Direction
Distance
Elevation

MAP FINDINGS

Site

Database(s)

EDR ID Number
EPA ID Number

GILEAD SCIENCES INC (Continued)

S108653574

Soil: Not reported
Sediment: Not reported
Air: Not reported
Bedrock: Not reported
Responsible Unit: Northwest

Facility ID: 69317824
Region: Northwest
Lat/Long: 47.622310 / -122.361990
Brownfield Status: Not reported
Rank Status: N
Clean Up Siteid: 3743
Site Status: Cleanup Started
PSI?: Yes
Contaminant Name: Halogenated Organics
Ground Water: Confirmed Above Cleanup Level
Surface Water: Not reported
Soil: Not reported
Sediment: Not reported
Air: Not reported
Bedrock: Not reported
Responsible Unit: Northwest

ALLSITES:

Facility Name: GILEAD SCIENCES INC
Facility Id: 69317824

Interaction: 59354
Interaction 1: I
Interaction 2: HWG
Ecology Program: HAZWASTE
Program Data: TURBOWASTE
Facility Alt.: GILEAD SCIENCES INC
Program ID: WAD980978936
Date Interaction: 1985-07-12 00:00:00
Date Interaction 3: Hazardous Waste Generator
Latitude: 47.622304385
Longitude: -122.361975098

Interaction: 59355
Interaction 1: I
Interaction 2: VOLCLNST
Ecology Program: TOXICS
Program Data: ISIS
Facility Alt.: Gilead Sciences Inc
Program ID: NW1253
Date Interaction: 2004-05-04 00:00:00
Date Interaction 3: Voluntary Cleanup Sites
Latitude: 47.622304385
Longitude: -122.361975098

WA MANIFEST:

Facility Site ID Number: 69317824
EPA ID: WAD980978936

Map ID
Direction
Distance
Elevation

MAP FINDINGS

Site

Database(s)

EDR ID Number
EPA ID Number

GILEAD SCIENCES INC (Continued)

S108653574

NAICS: 541711
SWC Desc: WP01, WT02
FWC Desc: D001, D002, D003, D009, D022, F002, F003, F005, P014, U017, U046, U092, U123, U154, U404
Form Comm: Not reported
Data Year: 2010
Permit by Rule: False
Treatment by Generator: False
Mixed radioactive waste: False
Importer of hazardous waste: False
Immediate recycler: False
Treatment/Storage/Disposal/Recycling Facility: False
Generator of dangerous fuel waste: False
Generator marketing to burner: False
Other marketers (i.e., blender, distributor, etc.): False
Utility boiler burner: False
Industry boiler burner: False
Industrial Furnace: False
Smelter deferral: False
Universal waste - batteries - generate: False
Universal waste - thermostats - generate: False
Universal waste - mercury - generate: False
Universal waste - lamps - generate: False
Universal waste - batteries - accumulate: False
Universal waste - thermostats - accumulate: False
Universal waste - mercury - accumulate: False
Universal waste - lamps - accumulate: False
Destination Facility for Universal Waste: False
Off-specification used oil burner - utility boiler: False
Off-specification used oil burner - industrial boiler: False
Off-specification used oil burner - industrial furnace: False
Tax Reg #: 601818908
Business Type: Biopharmaceutics Research
Mail Name: Gilead Sciences Inc
Mail addr line1: 2025 First Ave Ste PH
Mail city,st,zip: Seattle, WA 98121
Mail country: UNITED STATES
Legal org name: Gilead Sciences Inc
Legal org type: Private
Legal addr line1: 333 Lakeside Dr
Legal city,st,zip: Foster City, CA 94404
Legal country: UNITED STATES
Legal phone nbr: (650)574-3000
Legal effective date: 08/01/2006
Land org name: ARE Seattle No 10 LLC
Land org type: Private
Land person name: Not reported
Land addr line1: 385 E Colorado Blvd Ste 299
Land city,st,zip: Pasadena, CA 91101
Land country: UNITED STATES
Land phone nbr: (626)578-0777
Operator org name: Not reported
Operator org type: Private
Operator addr line1: 2025 First Ave Ste PH
Operator city,st,zip: Seattle, WA 98121
Operator country: UNITED STATES
Operator phone nbr: (206)728-5090

Map ID
Direction
Distance
Elevation

MAP FINDINGS

Site

Database(s)

EDR ID Number
EPA ID Number

GILEAD SCIENCES INC (Continued)

S108653574

Operator effective date: 08/01/2006
Site contact name: Blake Dean
Site contact addr line1: 199 E. Blaine St
Site Contact City/State/ Zip: Seattle, WA 98102
Site Contact Country: UNITED STATES
Site Contact Phone #: (206)832-2125
Site Contact EMail: blake.dean@gilead.com
Form Contact NAME: Blake Dean
Form Contact ADDR LINE1: 199 E. Blaine St.
Form Contact City,ST,Zip: Seattle, WA 98102
Form Contact Country: UNITED STATES
Form Contact Phone #: (206)832-2125
Form Contact EMail: blake.dean@gilead.com
Gen Status CD: MQG
Monthly Generation: False
Batch Generation: True
One Time Generation: False
Transport Own Waste: False
Tranports Other Waste: False
Recycler Onsite: False
Transfer Facility: False
Other Exemption: Not reported
UW Battery Gen: False
Used Oil Transporter: False
Used Oil Transfer Facility: False
Used Oil Processor: False
Used Oil Refiner: False
Used Oil Fuel Marketer Directs Shipments: False
Used Oil Fuel Marketer Meets Specs: False

Waste Streams Generated:

Facility ID: 69317824
Data Year: 2008
Description: Reactives Class 4.2 or 4.3 Labpack
Mix: False
Reported Qty: 2 LB
Kilo Qty: 0.90720001560384034
Density No: 0
Density Qty: Not reported

Facility ID: 69317824
Data Year: 2008
Description: Acutely hazardous Waste Labpacks
Mix: False
Reported Qty: 1 LB
Kilo Qty: 0.45360000780192017
Density No: 0
Density Qty: Not reported

Facility ID: 69317824
Data Year: 2008
Description: Caustic Class 8 Labpack
Mix: False
Reported Qty: 4 LB
Kilo Qty: 1.8144000312076807
Density No: 0
Density Qty: Not reported

Map ID
Direction
Distance
Elevation

MAP FINDINGS

Site

Database(s)

EDR ID Number
EPA ID Number

GILEAD SCIENCES INC (Continued)

S108653574

Facility ID: 69317824
Data Year: 2008
Description: Corrosive Class 8 Labpack
Mix: False
Reported Qty: 1 LB
Kilo Qty: 0.45360000780192017
Density No: 0
Density Qty: Not reported

Facility ID: 69317824
Data Year: 2008
Description: Toxics Class 6.1 Labpack
Mix: False
Reported Qty: 4 LB
Kilo Qty: 1.8144000312076807
Density No: 0
Density Qty: Not reported

Facility ID: 69317824
Data Year: 2008
Description: Flammable Solids Class 4.1 Labpack
Mix: False
Reported Qty: 3 LB
Kilo Qty: 1.3608000234057605
Density No: 0
Density Qty: Not reported

Facility ID: 69317824
Data Year: 2008
Description: Oxidizer Class 5.1 Labpack
Mix: False
Reported Qty: 8 LB
Kilo Qty: 3.6288000624153613
Density No: 0
Density Qty: Not reported

Facility ID: 69317824
Data Year: 2008
Description: Flammable Liquids Class 3
Mix: False
Reported Qty: 7 LB
Kilo Qty: 3.1752000546134411
Density No: 0
Density Qty: Not reported

Facility ID: 69317824
Data Year: 2008
Description: Non Chlorinated Flammable Waste, MQG
Mix: False
Reported Qty: 1276.02 LB
Kilo Qty: 578.80268195540611
Density No: 0
Density Qty: Not reported

Facility ID: 69317824
Data Year: 2008
Description: Flammable, Corrosive Labpack

Map ID
Direction
Distance
Elevation

MAP FINDINGS

Site

Database(s)

EDR ID Number
EPA ID Number

GILEAD SCIENCES INC (Continued)

S108653574

Mix: False
Reported Qty: 19.17000000000002 LB
Kilo Qty: 8.6955121495628109
Density No: 0
Density Qty: Not reported

Facility ID: 69317824
Data Year: 2008
Description: Class 4.3 Labpack
Mix: False
Reported Qty: 8.339999999999999 LB
Kilo Qty: 3.7830240650680143
Density No: 0
Density Qty: Not reported

Facility ID: 69317824
Data Year: 2008
Description: Class 9 Labpack
Mix: False
Reported Qty: 15 LB
Kilo Qty: 6.804000117028802
Density No: 0
Density Qty: Not reported

Facility ID: 69317824
Data Year: 2008
Description: Corrosive Acid Labpack
Mix: False
Reported Qty: 44.17000000000002 LB
Kilo Qty: 20.035512344610815
Density No: 0
Density Qty: Not reported

Facility ID: 69317824
Data Year: 2008
Description: Flammable, Corrosive Labpack
Mix: False
Reported Qty: 33.34000000000003 LB
Kilo Qty: 15.12302426011602
Density No: 0
Density Qty: Not reported

Facility ID: 69317824
Data Year: 2008
Description: Phosphorus Oxychloride
Mix: False
Reported Qty: 83.40000000000006 LB
Kilo Qty: 37.830240650680146
Density No: 0
Density Qty: Not reported

Facility ID: 69317824
Data Year: 2008
Description: Solvent Spill Debris
Mix: False
Reported Qty: 1 GAL
Kilo Qty: 3.402000058514401

Map ID
Direction
Distance
Elevation

MAP FINDINGS

Site

Database(s)

EDR ID Number
EPA ID Number

GILEAD SCIENCES INC (Continued)

S108653574

Density No: 7.5
Density Qty: PPG

Facility ID: 69317824
Data Year: 2008
Description: Halogenated/Non-Halogenated Solvent Mixture (Flammable)
Mix: False
Reported Qty: 2981.550000000002 LB
Kilo Qty: 1352.4311032618152
Density No: 0
Density Qty: Not reported

Facility ID: 69317824
Data Year: 2008
Description: Non Chlorinated Flammable Waste, MQG
Mix: False
Reported Qty: 1230.99 LB
Kilo Qty: 558.37707360408569
Density No: 0
Density Qty: Not reported

Facility ID: 69317824
Data Year: 2008
Description: Halogenated/Non-Halogenated Solvent Mixture (Flammable)
Mix: False
Reported Qty: 270 GAL
Kilo Qty: 1224.7200210651845
Density No: 10
Density Qty: PPG

Facility ID: 69317824
Data Year: 2008
Description: Non Chlorinated Flammable Waste in vials, MQG
Mix: False
Reported Qty: 120.06 LB
Kilo Qty: 54.459216936698539
Density No: 0
Density Qty: Not reported

Shipments Sent:
Facility ID: 69317824
Data Year: 2008
Shipment sent data: 12/9/2008
Reported Qty: 1 LB
Kilo Qty: 0.45360000780192

Facility ID: 69317824
Data Year: 2008
Shipment sent data: 9/16/2008
Reported Qty: 1 LB
Kilo Qty: 0.45360000780192

Facility ID: 69317824
Data Year: 2008
Shipment sent data: 12/9/2008
Reported Qty: 1 LB
Kilo Qty: 0.45360000780192

Map ID
Direction
Distance
Elevation

MAP FINDINGS

Site

Database(s)

EDR ID Number
EPA ID Number

GILEAD SCIENCES INC (Continued)

S108653574

Facility ID: 69317824
Data Year: 2008
Shipment sent data: 9/16/2008
Reported Qty: 4 LB
Kilo Qty: 1.81440003120768

Facility ID: 69317824
Data Year: 2008
Shipment sent data: 6/24/2008
Reported Qty: 1 LB
Kilo Qty: 0.45360000780192

Facility ID: 69317824
Data Year: 2008
Shipment sent data: 12/9/2008
Reported Qty: 4 LB
Kilo Qty: 1.81440003120768

Facility ID: 69317824
Data Year: 2008
Shipment sent data: 6/24/2008
Reported Qty: 3 LB
Kilo Qty: 1.36080002340576

Facility ID: 69317824
Data Year: 2008
Shipment sent data: 9/16/2008
Reported Qty: 3 LB
Kilo Qty: 1.36080002340576

Facility ID: 69317824
Data Year: 2008
Shipment sent data: 12/9/2008
Reported Qty: 5 LB
Kilo Qty: 2.2680000390096

Facility ID: 69317824
Data Year: 2008
Shipment sent data: 12/9/2008
Reported Qty: 6 LB
Kilo Qty: 2.72160004681152

Facility ID: 69317824
Data Year: 2008
Shipment sent data: 9/16/2008
Reported Qty: 1 LB
Kilo Qty: 0.45360000780192

Facility ID: 69317824
Data Year: 2008
Shipment sent data: 12/9/2008
Reported Qty: 412.83 LB
Kilo Qty: 187.259691220867

Facility ID: 69317824
Data Year: 2008
Shipment sent data: 10/14/2008

Map ID
Direction
Distance
Elevation

MAP FINDINGS

Site

Database(s)

EDR ID Number
EPA ID Number

GILEAD SCIENCES INC (Continued)

S108653574

Reported Qty: 412.83 LB
Kilo Qty: 187.259691220867

Facility ID: 69317824
Data Year: 2008
Shipment sent data: 6/24/2008
Reported Qty: 450.36 LB
Kilo Qty: 204.283299513673

Facility ID: 69317824
Data Year: 2008
Shipment sent data: 5/6/2008
Reported Qty: 4.17 LB
Kilo Qty: 1.89151203253401

Facility ID: 69317824
Data Year: 2008
Shipment sent data: 1/3/2008
Reported Qty: 15 LB
Kilo Qty: 6.8040001170288

Facility ID: 69317824
Data Year: 2008
Shipment sent data: 1/3/2008
Reported Qty: 8.34 LB
Kilo Qty: 3.78302406506801

Facility ID: 69317824
Data Year: 2008
Shipment sent data: 1/3/2008
Reported Qty: 15 LB
Kilo Qty: 6.8040001170288

Facility ID: 69317824
Data Year: 2008
Shipment sent data: 11/11/2008
Reported Qty: 20 LB
Kilo Qty: 9.0720001560384

Facility ID: 69317824
Data Year: 2008
Shipment sent data: 5/8/2008
Reported Qty: 4.17 LB
Kilo Qty: 1.89151203253401

Waste Stream Comments:

Facility ID: 69317824
Data Year: 2008
Comments: A7: Discarded non U or P coded material

Facility ID: 69317824
Data Year: 2008
Comments: A7: Discarded non U or P coded material

Facility ID: 69317824
Data Year: 2008
Comments: A7: Discarded non U or P coded material

Map ID
Direction
Distance
Elevation

MAP FINDINGS

Site

Database(s)

EDR ID Number
EPA ID Number

GILEAD SCIENCES INC (Continued)

S108653574

Facility ID: 69317824
Data Year: 2008
Comments: A7: Discarded non U or P coded material

Facility ID: 69317824
Data Year: 2008
Comments: A7: Discarded non U or P coded material

Facility ID: 69317824
Data Year: 2008
Comments: A7: Discarded non U or P coded material

Facility ID: 69317824
Data Year: 2008
Comments: A7: Discarded non U or P coded material

Facility ID: 69317824
Data Year: 2008
Comments: A7: Discarded non U or P coded material

Facility ID: 69317824
Data Year: 2008
Comments: A7: Discarded non U or P coded material

Facility ID: 69317824
Data Year: 2008
Comments: A7: Discarded non U or P coded material

Facility ID: 69317824
Data Year: 2008
Comments: A7: Discarded non U or P coded material

Facility ID: 69317824
Data Year: 2008
Comments: A7: Discarded non U or P coded material

Facility ID: 69317824
Data Year: 2009
Comments: research chemical no longer needed for project so it was disposed of.

Facility ID: 69317824
Data Year: 2009
Comments: A7: Discarded non U or P coded material. Material used for specific research use and discarded via lab pack when research no longer required product.

Facility ID: 69317824
Data Year: 2009
Comments: A7: Discarded non U or P coded material. Material used for specific research. When research was complete the material was no longer required and was discarded.

Facility ID: 69317824

Map ID
Direction
Distance
Elevation

MAP FINDINGS

Site

Database(s)

EDR ID Number
EPA ID Number

GILEAD SCIENCES INC (Continued)

S108653574

Data Year: 2009
Comments: A7: Discarded non U or P coded material. Material purchased for specific research and the remainder discarded after project was completed.

Facility ID: 69317824
Data Year: 2009
Comments: A7: Discarded non U or P coded material. Research chemical no longer required and disposed of.

Facility ID: 69317824
Data Year: 2009
Comments: A7: Discarded non U or P coded material. The two lab packs were materials used for specific biotech research then discarded when they were no longer needed.

Facility ID: 69317824
Data Year: 2009
Comments: A7: Discarded non U or P coded material

Facility Site ID Number: 69317824
EPA ID: WAD980978936
NAICS: 541711
SWC Desc: WP01, WT02
FWC Desc: D001, D002, D003, D007, D008, D009, D022, F002, F003, F005, P014, U123, U003,
Form Comm: Not reported
Data Year: 2009
Permit by Rule: False
Treatment by Generator: False
Mixed radioactive waste: False
Importer of hazardous waste: False
Immediate recycler: False
Treatment/Storage/Disposal/Recycling Facility: False
Generator of dangerous fuel waste: False
Generator marketing to burner: False
Other marketers (i.e., blender, distributor, etc.): False
Utility boiler burner: False
Industry boiler burner: False
Industrial Furnace: False
Smelter defferal: False
Universal waste - batteries - generate: False
Universal waste - thermostats - generate: False
Universal waste - mercury - generate: False
Universal waste - lamps - generate: False
Universal waste - batteries - accumulate: False
Universal waste - thermostats - accumulate: False
Universal waste - mercury - accumulate: False
Universal waste - lamps - accumulate: False
Destination Facility for Universal Waste: False
Off-specification used oil burner - utility boiler: False
Off-specification used oil burner - industrial boiler: False
Off-specification used oil burner - industrial furnace: False
Tax Reg #: 601818908
Business Type: Biopharmaceutics Research
Mail Name: Gilead Sciences Inc

Map ID
Direction
Distance
Elevation

MAP FINDINGS

Site

Database(s)

EDR ID Number
EPA ID Number

GILEAD SCIENCES INC (Continued)

S108653574

Mail addr line1: 2025 First Ave Ste PH
Mail city,st,zip: Seattle, WA 98121
Mail country: UNITED STATES
Legal org name: Gilead Sciences Inc
Legal org type: Private
Legal addr line1: 333 Lakeside Dr
Legal city,st,zip: Foster City, CA 94404
Legal country: UNITED STATES
Legal phone nbr: (650)574-3000
Legal effective date: 08/01/2006
Land org name: ARE Seattle No 10 LLC
Land org type: Private
Land person name: Not reported
Land addr line1: 385 E Colorado Blvd Ste 299
Land city,st,zip: Pasadena, CA 91101
Land country: UNITED STATES
Land phone nbr: (626)578-0777
Operator org name: Not reported
Operator org type: Private
Operator addr line1: 2025 First Ave Ste PH
Operator city,st,zip: Seattle, WA 98121
Operator country: UNITED STATES
Operator phone nbr: (206)728-5090
Operator effective date: 08/01/2006
Site contact name: Blake Dean
Site contact addr line1: 2025 First Ave Ste PH
Site Contact City/State/ Zip: Seattle, WA 98121
Site Contact Country: UNITED STATES
Site Contact Phone #: (206)832-2125
Site Contact EMail: blake.dean@gilead.com
Form Contact NAME: Blake Dean
Form Contact ADDR LINE1: 2025 First Ave Ste PH
Form Contact City,ST,Zip: Seattle, WA 98121
Form Contact Country: UNITED STATES
Form Contact Phone #: (206)832-2125
Form Contact EMail: blake.dean@gilead.com
Gen Status CD: MQG
Monthly Generation: False
Batch Generation: True
One Time Generation: False
Transport Own Waste: False
Tranports Other Waste: False
Recycler Onsite: False
Transfer Facility: False
Other Exemption: Not reported
UW Battery Gen: False
Used Oil Transporter: False
Used Oil Transfer Facility: False
Used Oil Processor: False
Used Oil Refiner: False
Used Oil Fuel Marketer Directs Shipments: False
Used Oil Fuel Marketer Meets Specs: False

Waste Streams Generated:

Facility ID: 69317824
Data Year: 2008
Description: Reactives Class 4.2 or 4.3 Labpack

Map ID
Direction
Distance
Elevation

MAP FINDINGS

Site

Database(s)

EDR ID Number
EPA ID Number

GILEAD SCIENCES INC (Continued)

S108653574

Mix: False
Reported Qty: 2 LB
Kilo Qty: 0.90720001560384034
Density No: 0
Density Qty: Not reported

Facility ID: 69317824
Data Year: 2008
Description: Acutely hazardous Waste Labpacks
Mix: False
Reported Qty: 1 LB
Kilo Qty: 0.45360000780192017
Density No: 0
Density Qty: Not reported

Facility ID: 69317824
Data Year: 2008
Description: Caustic Class 8 Labpack
Mix: False
Reported Qty: 4 LB
Kilo Qty: 1.8144000312076807
Density No: 0
Density Qty: Not reported

Facility ID: 69317824
Data Year: 2008
Description: Corrosive Class 8 Labpack
Mix: False
Reported Qty: 1 LB
Kilo Qty: 0.45360000780192017
Density No: 0
Density Qty: Not reported

Facility ID: 69317824
Data Year: 2008
Description: Toxics Class 6.1 Labpack
Mix: False
Reported Qty: 4 LB
Kilo Qty: 1.8144000312076807
Density No: 0
Density Qty: Not reported

Facility ID: 69317824
Data Year: 2008
Description: Flammable Solids Class 4.1 Labpack
Mix: False
Reported Qty: 3 LB
Kilo Qty: 1.3608000234057605
Density No: 0
Density Qty: Not reported

Facility ID: 69317824
Data Year: 2008
Description: Oxidizer Class 5.1 Labpack
Mix: False
Reported Qty: 8 LB
Kilo Qty: 3.6288000624153613

Map ID
Direction
Distance
Elevation

MAP FINDINGS

Site

Database(s)

EDR ID Number
EPA ID Number

GILEAD SCIENCES INC (Continued)

S108653574

Density No: 0
Density Qty: Not reported

Facility ID: 69317824
Data Year: 2008
Description: Flammable Liquids Class 3
Mix: False
Reported Qty: 7 LB
Kilo Qty: 3.1752000546134411
Density No: 0
Density Qty: Not reported

Facility ID: 69317824
Data Year: 2008
Description: Non Chlorinated Flammable Waste, MQG
Mix: False
Reported Qty: 1276.02 LB
Kilo Qty: 578.80268195540611
Density No: 0
Density Qty: Not reported

Facility ID: 69317824
Data Year: 2008
Description: Flammable, Corrosive Labpack
Mix: False
Reported Qty: 19.170000000000002 LB
Kilo Qty: 8.6955121495628109
Density No: 0
Density Qty: Not reported

Facility ID: 69317824
Data Year: 2008
Description: Class 4.3 Labpack
Mix: False
Reported Qty: 8.339999999999999 LB
Kilo Qty: 3.7830240650680143
Density No: 0
Density Qty: Not reported

Facility ID: 69317824
Data Year: 2008
Description: Class 9 Labpack
Mix: False
Reported Qty: 15 LB
Kilo Qty: 6.804000117028802
Density No: 0
Density Qty: Not reported

Facility ID: 69317824
Data Year: 2008
Description: Corrosive Acid Labpack
Mix: False
Reported Qty: 44.170000000000002 LB
Kilo Qty: 20.035512344610815
Density No: 0
Density Qty: Not reported

Map ID
Direction
Distance
Elevation

MAP FINDINGS

Site

Database(s)

EDR ID Number
EPA ID Number

GILEAD SCIENCES INC (Continued)

S108653574

Facility ID: 69317824
Data Year: 2008
Description: Flammable, Corrosive Labpack
Mix: False
Reported Qty: 33.340000000000003 LB
Kilo Qty: 15.12302426011602
Density No: 0
Density Qty: Not reported

Facility ID: 69317824
Data Year: 2008
Description: Phosphorus Oxychloride
Mix: False
Reported Qty: 83.400000000000006 LB
Kilo Qty: 37.830240650680146
Density No: 0
Density Qty: Not reported

Facility ID: 69317824
Data Year: 2008
Description: Solvent Spill Debris
Mix: False
Reported Qty: 1 GAL
Kilo Qty: 3.402000058514401
Density No: 7.5
Density Qty: PPG

Facility ID: 69317824
Data Year: 2008
Description: Halogenated/Non-Halogenated Solvent Mixture (Flammable)
Mix: False
Reported Qty: 2981.5500000000002 LB
Kilo Qty: 1352.4311032618152
Density No: 0
Density Qty: Not reported

Facility ID: 69317824
Data Year: 2008
Description: Non Chlorinated Flammable Waste, MQG
Mix: False
Reported Qty: 1230.99 LB
Kilo Qty: 558.37707360408569
Density No: 0
Density Qty: Not reported

Facility ID: 69317824
Data Year: 2008
Description: Halogenated/Non-Halogenated Solvent Mixture (Flammable)
Mix: False
Reported Qty: 270 GAL
Kilo Qty: 1224.7200210651845
Density No: 10
Density Qty: PPG

Facility ID: 69317824
Data Year: 2008
Description: Non Chlorinated Flammable Waste in vials, MQG

Map ID
Direction
Distance
Elevation

MAP FINDINGS

Site

Database(s)

EDR ID Number
EPA ID Number

GILEAD SCIENCES INC (Continued)

S108653574

Mix: False
Reported Qty: 120.06 LB
Kilo Qty: 54.459216936698539
Density No: 0
Density Qty: Not reported

Shipments Sent:

Facility ID: 69317824
Data Year: 2008
Shipment sent data: 12/9/2008
Reported Qty: 1 LB
Kilo Qty: 0.45360000780192

Facility ID: 69317824
Data Year: 2008
Shipment sent data: 9/16/2008
Reported Qty: 1 LB
Kilo Qty: 0.45360000780192

Facility ID: 69317824
Data Year: 2008
Shipment sent data: 12/9/2008
Reported Qty: 1 LB
Kilo Qty: 0.45360000780192

Facility ID: 69317824
Data Year: 2008
Shipment sent data: 9/16/2008
Reported Qty: 4 LB
Kilo Qty: 1.81440003120768

Facility ID: 69317824
Data Year: 2008
Shipment sent data: 6/24/2008
Reported Qty: 1 LB
Kilo Qty: 0.45360000780192

Facility ID: 69317824
Data Year: 2008
Shipment sent data: 12/9/2008
Reported Qty: 4 LB
Kilo Qty: 1.81440003120768

Facility ID: 69317824
Data Year: 2008
Shipment sent data: 6/24/2008
Reported Qty: 3 LB
Kilo Qty: 1.36080002340576

Facility ID: 69317824
Data Year: 2008
Shipment sent data: 9/16/2008
Reported Qty: 3 LB
Kilo Qty: 1.36080002340576

Facility ID: 69317824
Data Year: 2008

Map ID
Direction
Distance
Elevation

MAP FINDINGS

Site

Database(s)

EDR ID Number
EPA ID Number

GILEAD SCIENCES INC (Continued)

S108653574

Shipment sent data: 12/9/2008
Reported Qty: 5 LB
Kilo Qty: 2.2680000390096

Facility ID: 69317824
Data Year: 2008
Shipment sent data: 12/9/2008
Reported Qty: 6 LB
Kilo Qty: 2.72160004681152

Facility ID: 69317824
Data Year: 2008
Shipment sent data: 9/16/2008
Reported Qty: 1 LB
Kilo Qty: 0.45360000780192

Facility ID: 69317824
Data Year: 2008
Shipment sent data: 12/9/2008
Reported Qty: 412.83 LB
Kilo Qty: 187.259691220867

Facility ID: 69317824
Data Year: 2008
Shipment sent data: 10/14/2008
Reported Qty: 412.83 LB
Kilo Qty: 187.259691220867

Facility ID: 69317824
Data Year: 2008
Shipment sent data: 6/24/2008
Reported Qty: 450.36 LB
Kilo Qty: 204.283299513673

Facility ID: 69317824
Data Year: 2008
Shipment sent data: 5/6/2008
Reported Qty: 4.17 LB
Kilo Qty: 1.89151203253401

Facility ID: 69317824
Data Year: 2008
Shipment sent data: 1/3/2008
Reported Qty: 15 LB
Kilo Qty: 6.8040001170288

Facility ID: 69317824
Data Year: 2008
Shipment sent data: 1/3/2008
Reported Qty: 8.34 LB
Kilo Qty: 3.78302406506801

Facility ID: 69317824
Data Year: 2008
Shipment sent data: 1/3/2008
Reported Qty: 15 LB
Kilo Qty: 6.8040001170288

Map ID
Direction
Distance
Elevation

MAP FINDINGS

Site

Database(s)

EDR ID Number
EPA ID Number

GILEAD SCIENCES INC (Continued)

S108653574

Facility ID: 69317824
Data Year: 2008
Shipment sent data: 11/11/2008
Reported Qty: 20 LB
Kilo Qty: 9.0720001560384

Facility ID: 69317824
Data Year: 2008
Shipment sent data: 5/8/2008
Reported Qty: 4.17 LB
Kilo Qty: 1.89151203253401

Waste Stream Comments:

Facility ID: 69317824
Data Year: 2008
Comments: A7: Discarded non U or P coded material

Facility ID: 69317824
Data Year: 2008
Comments: A7: Discarded non U or P coded material

Facility ID: 69317824
Data Year: 2008
Comments: A7: Discarded non U or P coded material

Facility ID: 69317824
Data Year: 2008
Comments: A7: Discarded non U or P coded material

Facility ID: 69317824
Data Year: 2008
Comments: A7: Discarded non U or P coded material

Facility ID: 69317824
Data Year: 2008
Comments: A7: Discarded non U or P coded material

Facility ID: 69317824
Data Year: 2008
Comments: A7: Discarded non U or P coded material

Facility ID: 69317824
Data Year: 2008
Comments: A7: Discarded non U or P coded material

Facility ID: 69317824
Data Year: 2008
Comments: A7: Discarded non U or P coded material

Facility ID: 69317824
Data Year: 2008
Comments: A7: Discarded non U or P coded material

Facility ID: 69317824
Data Year: 2008
Comments: A7: Discarded non U or P coded material

Map ID
Direction
Distance
Elevation

MAP FINDINGS

Site

Database(s)

EDR ID Number
EPA ID Number

GILEAD SCIENCES INC (Continued)

S108653574

Facility ID: 69317824
Data Year: 2008
Comments: A7: Discarded non U or P coded material

Facility ID: 69317824
Data Year: 2008
Comments: A7: Discarded non U or P coded material

Facility ID: 69317824
Data Year: 2009
Comments: research chemical no longer needed for project so it was disposed of.

Facility ID: 69317824
Data Year: 2009
Comments: A7: Discarded non U or P coded material. Material used for specific research use and discarded via lab pack when research no longer required product.

Facility ID: 69317824
Data Year: 2009
Comments: A7: Discarded non U or P coded material. Material used for specific research. When research was complete the material was no longer required and was discarded.

Facility ID: 69317824
Data Year: 2009
Comments: A7: Discarded non U or P coded material. Material purchased for specific research and the remainder discarded after project was completed.

Facility ID: 69317824
Data Year: 2009
Comments: A7: Discarded non U or P coded material. Research chemical no longer required and disposed of.

Facility ID: 69317824
Data Year: 2009
Comments: A7: Discarded non U or P coded material. The two lab packs were materials used for specific biotech research then discarded when they were no longer needed.

Facility ID: 69317824
Data Year: 2009
Comments: A7: Discarded non U or P coded material

Facility Site ID Number: 69317824
EPA ID: WAD980978936
NAICS: 541710
SWC Desc: Not reported
FWC Desc: D001, F003, D022, F002
Form Comm: Not reported
Data Year: Not reported
Permit by Rule: False
Treatment by Generator: False
Mixed radioactive waste: False
Importer of hazardous waste: False

Map ID
Direction
Distance
Elevation

MAP FINDINGS

Site

Database(s)

EDR ID Number
EPA ID Number

GILEAD SCIENCES INC (Continued)

S108653574

Immediate recycler: False
Treatment/Storage/Disposal/Recycling Facility: False
Generator of dangerous fuel waste: False
Generator marketing to burner: False
Other marketers (i.e., blender, distributor, etc.): False
Utility boiler burner: False
Industry boiler burner: False
Industrial Furnace: False
Smelter deferral: False
Universal waste - batteries - generate: False
Universal waste - thermostats - generate: False
Universal waste - mercury - generate: False
Universal waste - lamps - generate: False
Universal waste - batteries - accumulate: False
Universal waste - thermostats - accumulate: False
Universal waste - mercury - accumulate: False
Universal waste - lamps - accumulate: False
Destination Facility for Universal Waste: False
Off-specification used oil burner - utility boiler: False
Off-specification used oil burner - industrial boiler: False
Off-specification used oil burner - industrial furnace: False
Tax Reg #: 601818908
Business Type: Biopharmaceuticals Research
Mail Name: Gilead Sciences Inc
Mail addr line1: 2025 First Ave Ste 800
Mail city,st,zip: Seattle, WA 98121
Mail country: UNITED STATES
Legal org name: Gilead Sciences Inc
Legal org type: Private
Legal addr line1: 333 Lakeside Dr
Legal city,st,zip: Foster City, CA 94404
Legal country: UNITED STATES
Legal phone nbr: (650)574-3000
Legal effective date: 08/01/2006
Land org name: ARE Seattle No 10 LLC
Land org type: Private
Land person name: Not reported
Land addr line1: 385 E Colorado Blvd Ste 299
Land city,st,zip: Pasadena, CA 91101
Land country: UNITED STATES
Land phone nbr: (626)578-0777
Operator org name: Gilead Sciences, Inc.
Operator org type: Private
Operator addr line1: 2025 First Ave Ste 800
Operator city,st,zip: Seattle, WA 98121
Operator country: UNITED STATES
Operator phone nbr: (206)728-5090
Operator effective date: 08/01/2006
Site contact name: Blake Dean
Site contact addr line1: 2025 First Ave Ste 800
Site Contact City/State/ Zip: Seattle, WA 98121
Site Contact Country: UNITED STATES
Site Contact Phone #: (206)832-2125
Site Contact EMail: blake.dean@gilead.com
Form Contact NAME: Blake Dean
Form Contact ADDR LINE1: 2025 First Ave Ste 800
Form Contact City,ST,Zip: Seattle, WA 98121

Map ID
Direction
Distance
Elevation

MAP FINDINGS

Site

Database(s)

EDR ID Number
EPA ID Number

GILEAD SCIENCES INC (Continued)

S108653574

Form Contact Country: UNITED STATES
Form Contact Phone #: (206)832-2125
Form Contact EMail: blake.dean@gilead.com
Gen Status CD: MQG
Monthly Generation: False
Batch Generation: True
One Time Generation: False
Transport Own Waste: False
Tranports Other Waste: False
Recycler Onsite: False
Transfer Facility: False
Other Exemption: Not reported
UW Battery Gen: False
Used Oil Transporter: False
Used Oil Transfer Facility: False
Used Oil Processor: False
Used Oil Refiner: False
Used Oil Fuel Marketer Directs Shipments: False
Used Oil Fuel Marketer Meets Specs: False

Waste Streams Generated:

Facility ID: 69317824
Data Year: 2008
Description: Reactives Class 4.2 or 4.3 Labpack
Mix: False
Reported Qty: 2 LB
Kilo Qty: 0.90720001560384034
Density No: 0
Density Qty: Not reported

Facility ID: 69317824
Data Year: 2008
Description: Acutely hazardous Waste Labpacks
Mix: False
Reported Qty: 1 LB
Kilo Qty: 0.45360000780192017
Density No: 0
Density Qty: Not reported

Facility ID: 69317824
Data Year: 2008
Description: Caustic Class 8 Labpack
Mix: False
Reported Qty: 4 LB
Kilo Qty: 1.8144000312076807
Density No: 0
Density Qty: Not reported

Facility ID: 69317824
Data Year: 2008
Description: Corrosive Class 8 Labpack
Mix: False
Reported Qty: 1 LB
Kilo Qty: 0.45360000780192017
Density No: 0
Density Qty: Not reported

Map ID
Direction
Distance
Elevation

MAP FINDINGS

Site

Database(s)

EDR ID Number
EPA ID Number

GILEAD SCIENCES INC (Continued)

S108653574

Facility ID: 69317824
Data Year: 2008
Description: Toxics Class 6.1 Labpack
Mix: False
Reported Qty: 4 LB
Kilo Qty: 1.8144000312076807
Density No: 0
Density Qty: Not reported

Facility ID: 69317824
Data Year: 2008
Description: Flammable Solids Class 4.1 Labpack
Mix: False
Reported Qty: 3 LB
Kilo Qty: 1.3608000234057605
Density No: 0
Density Qty: Not reported

Facility ID: 69317824
Data Year: 2008
Description: Oxidizer Class 5.1 Labpack
Mix: False
Reported Qty: 8 LB
Kilo Qty: 3.6288000624153613
Density No: 0
Density Qty: Not reported

Facility ID: 69317824
Data Year: 2008
Description: Flammable Liquids Class 3
Mix: False
Reported Qty: 7 LB
Kilo Qty: 3.1752000546134411
Density No: 0
Density Qty: Not reported

Facility ID: 69317824
Data Year: 2008
Description: Non Chlorinated Flammable Waste, MQG
Mix: False
Reported Qty: 1276.02 LB
Kilo Qty: 578.80268195540611
Density No: 0
Density Qty: Not reported

Facility ID: 69317824
Data Year: 2008
Description: Flammable, Corrosive Labpack
Mix: False
Reported Qty: 19.170000000000002 LB
Kilo Qty: 8.6955121495628109
Density No: 0
Density Qty: Not reported

Facility ID: 69317824
Data Year: 2008
Description: Class 4.3 Labpack

Map ID
Direction
Distance
Elevation

MAP FINDINGS

Site

Database(s)

EDR ID Number
EPA ID Number

GILEAD SCIENCES INC (Continued)

S108653574

Mix: False
Reported Qty: 8.339999999999999 LB
Kilo Qty: 3.7830240650680143
Density No: 0
Density Qty: Not reported

Facility ID: 69317824
Data Year: 2008
Description: Class 9 Labpack
Mix: False
Reported Qty: 15 LB
Kilo Qty: 6.804000117028802
Density No: 0
Density Qty: Not reported

Facility ID: 69317824
Data Year: 2008
Description: Corrosive Acid Labpack
Mix: False
Reported Qty: 44.170000000000002 LB
Kilo Qty: 20.035512344610815
Density No: 0
Density Qty: Not reported

Facility ID: 69317824
Data Year: 2008
Description: Flammable, Corrosive Labpack
Mix: False
Reported Qty: 33.340000000000003 LB
Kilo Qty: 15.12302426011602
Density No: 0
Density Qty: Not reported

Facility ID: 69317824
Data Year: 2008
Description: Phosphorus Oxychloride
Mix: False
Reported Qty: 83.400000000000006 LB
Kilo Qty: 37.830240650680146
Density No: 0
Density Qty: Not reported

Facility ID: 69317824
Data Year: 2008
Description: Solvent Spill Debris
Mix: False
Reported Qty: 1 GAL
Kilo Qty: 3.402000058514401
Density No: 7.5
Density Qty: PPG

Facility ID: 69317824
Data Year: 2008
Description: Halogenated/Non-Halogenated Solvent Mixture (Flammable)
Mix: False
Reported Qty: 2981.5500000000002 LB
Kilo Qty: 1352.4311032618152

Map ID
Direction
Distance
Elevation

MAP FINDINGS

Site

Database(s)

EDR ID Number
EPA ID Number

GILEAD SCIENCES INC (Continued)

S108653574

Density No: 0
Density Qty: Not reported

Facility ID: 69317824
Data Year: 2008
Description: Non Chlorinated Flammable Waste, MQG
Mix: False
Reported Qty: 1230.99 LB
Kilo Qty: 558.37707360408569
Density No: 0
Density Qty: Not reported

Facility ID: 69317824
Data Year: 2008
Description: Halogenated/Non-Halogenated Solvent Mixture (Flammable)
Mix: False
Reported Qty: 270 GAL
Kilo Qty: 1224.7200210651845
Density No: 10
Density Qty: PPG

Facility ID: 69317824
Data Year: 2008
Description: Non Chlorinated Flammable Waste in vials, MQG
Mix: False
Reported Qty: 120.06 LB
Kilo Qty: 54.459216936698539
Density No: 0
Density Qty: Not reported

Shipments Sent:

Facility ID: 69317824
Data Year: 2008
Shipment sent data: 12/9/2008
Reported Qty: 1 LB
Kilo Qty: 0.45360000780192

Facility ID: 69317824
Data Year: 2008
Shipment sent data: 9/16/2008
Reported Qty: 1 LB
Kilo Qty: 0.45360000780192

Facility ID: 69317824
Data Year: 2008
Shipment sent data: 12/9/2008
Reported Qty: 1 LB
Kilo Qty: 0.45360000780192

Facility ID: 69317824
Data Year: 2008
Shipment sent data: 9/16/2008
Reported Qty: 4 LB
Kilo Qty: 1.81440003120768

Facility ID: 69317824
Data Year: 2008

Map ID
Direction
Distance
Elevation

MAP FINDINGS

Site

Database(s)

EDR ID Number
EPA ID Number

GILEAD SCIENCES INC (Continued)

S108653574

Shipment sent data: 6/24/2008
Reported Qty: 1 LB
Kilo Qty: 0.45360000780192

Facility ID: 69317824
Data Year: 2008
Shipment sent data: 12/9/2008
Reported Qty: 4 LB
Kilo Qty: 1.81440003120768

Facility ID: 69317824
Data Year: 2008
Shipment sent data: 6/24/2008
Reported Qty: 3 LB
Kilo Qty: 1.36080002340576

Facility ID: 69317824
Data Year: 2008
Shipment sent data: 9/16/2008
Reported Qty: 3 LB
Kilo Qty: 1.36080002340576

Facility ID: 69317824
Data Year: 2008
Shipment sent data: 12/9/2008
Reported Qty: 5 LB
Kilo Qty: 2.2680000390096

Facility ID: 69317824
Data Year: 2008
Shipment sent data: 12/9/2008
Reported Qty: 6 LB
Kilo Qty: 2.72160004681152

Facility ID: 69317824
Data Year: 2008
Shipment sent data: 9/16/2008
Reported Qty: 1 LB
Kilo Qty: 0.45360000780192

Facility ID: 69317824
Data Year: 2008
Shipment sent data: 12/9/2008
Reported Qty: 412.83 LB
Kilo Qty: 187.259691220867

Facility ID: 69317824
Data Year: 2008
Shipment sent data: 10/14/2008
Reported Qty: 412.83 LB
Kilo Qty: 187.259691220867

Facility ID: 69317824
Data Year: 2008
Shipment sent data: 6/24/2008
Reported Qty: 450.36 LB
Kilo Qty: 204.283299513673

Map ID
Direction
Distance
Elevation

MAP FINDINGS

Site

Database(s)

EDR ID Number
EPA ID Number

GILEAD SCIENCES INC (Continued)

S108653574

Facility ID: 69317824
Data Year: 2008
Shipment sent data: 5/6/2008
Reported Qty: 4.17 LB
Kilo Qty: 1.89151203253401

Facility ID: 69317824
Data Year: 2008
Shipment sent data: 1/3/2008
Reported Qty: 15 LB
Kilo Qty: 6.8040001170288

Facility ID: 69317824
Data Year: 2008
Shipment sent data: 1/3/2008
Reported Qty: 8.34 LB
Kilo Qty: 3.78302406506801

Facility ID: 69317824
Data Year: 2008
Shipment sent data: 1/3/2008
Reported Qty: 15 LB
Kilo Qty: 6.8040001170288

Facility ID: 69317824
Data Year: 2008
Shipment sent data: 11/11/2008
Reported Qty: 20 LB
Kilo Qty: 9.0720001560384

Facility ID: 69317824
Data Year: 2008
Shipment sent data: 5/8/2008
Reported Qty: 4.17 LB
Kilo Qty: 1.89151203253401

Waste Stream Comments:

Facility ID: 69317824
Data Year: 2008
Comments: A7: Discarded non U or P coded material

Facility ID: 69317824
Data Year: 2008
Comments: A7: Discarded non U or P coded material

Facility ID: 69317824
Data Year: 2008
Comments: A7: Discarded non U or P coded material

Facility ID: 69317824
Data Year: 2008
Comments: A7: Discarded non U or P coded material

Facility ID: 69317824
Data Year: 2008
Comments: A7: Discarded non U or P coded material

Map ID
Direction
Distance
Elevation

MAP FINDINGS

Site

Database(s)

EDR ID Number
EPA ID Number

GILEAD SCIENCES INC (Continued)

S108653574

Facility ID: 69317824
Data Year: 2008
Comments: A7: Discarded non U or P coded material

Facility ID: 69317824
Data Year: 2008
Comments: A7: Discarded non U or P coded material

Facility ID: 69317824
Data Year: 2008
Comments: A7: Discarded non U or P coded material

Facility ID: 69317824
Data Year: 2008
Comments: A7: Discarded non U or P coded material

Facility ID: 69317824
Data Year: 2008
Comments: A7: Discarded non U or P coded material

Facility ID: 69317824
Data Year: 2008
Comments: A7: Discarded non U or P coded material

Facility ID: 69317824
Data Year: 2008
Comments: A7: Discarded non U or P coded material

Facility ID: 69317824
Data Year: 2009
Comments: research chemical no longer needed for project so it was disposed of.

Facility ID: 69317824
Data Year: 2009
Comments: A7: Discarded non U or P coded material. Material used for specific research use and discarded via lab pack when research no longer required product.

Facility ID: 69317824
Data Year: 2009
Comments: A7: Discarded non U or P coded material. Material used for specific research. When research was complete the material was no longer required and was discarded.

Facility ID: 69317824
Data Year: 2009
Comments: A7: Discarded non U or P coded material. Material purchased for specific research and the remainder discarded after project was completed.

Facility ID: 69317824
Data Year: 2009
Comments: A7: Discarded non U or P coded material. Research chemical no longer

Map ID
Direction
Distance
Elevation

MAP FINDINGS

Site

Database(s)

EDR ID Number
EPA ID Number

GILEAD SCIENCES INC (Continued)

S108653574

required and disposed of.

Facility ID: 69317824
Data Year: 2009
Comments: A7: Discarded non U or P coded material. The two lab packs were materials used for specific biotech research then discarded when they were no longer needed.

Facility ID: 69317824
Data Year: 2009
Comments: A7: Discarded non U or P coded material

Facility Site ID Number: 69317824
EPA ID: WAD980978936
NAICS: 54171
SWC Desc: WP01, WT02
FWC Desc: D001, D002, D003, D005, D007, D008, D011, D022, D040, D003, F002, F003, F005, U228, U002
Form Comm: Not reported
Data Year: 2008
Permit by Rule: False
Treatment by Generator: False
Mixed radioactive waste: False
Importer of hazardous waste: False
Immediate recycler: False
Treatment/Storage/Disposal/Recycling Facility: False
Generator of dangerous fuel waste: False
Generator marketing to burner: False
Other marketers (i.e., blender, distributor, etc.): False
Utility boiler burner: False
Industry boiler burner: False
Industrial Furnace: False
Smelter deferral: False
Universal waste - batteries - generate: False
Universal waste - thermostats - generate: False
Universal waste - mercury - generate: False
Universal waste - lamps - generate: False
Universal waste - batteries - accumulate: False
Universal waste - thermostats - accumulate: False
Universal waste - mercury - accumulate: False
Universal waste - lamps - accumulate: False
Destination Facility for Universal Waste: False
Off-specification used oil burner - utility boiler: False
Off-specification used oil burner - industrial boiler: False
Off-specification used oil burner - industrial furnace: False
Tax Reg #: 601818908
Business Type: Biopharmaceuticals Research
Mail Name: Gilead Sciences Inc
Mail addr line1: 2025 First Ave Ste PH
Mail city,st,zip: Seattle, WA 98121
Mail country: UNITED STATES
Legal org name: Gilead Sciences Inc
Legal org type: Private
Legal addr line1: 333 Lakeside Dr
Legal city,st,zip: Foster City, CA 94404
Legal country: UNITED STATES

Map ID
Direction
Distance
Elevation

MAP FINDINGS

Site

Database(s)

EDR ID Number
EPA ID Number

GILEAD SCIENCES INC (Continued)

S108653574

Legal phone nbr: (650)574-3000
Legal effective date: 08/01/2006
Land org name: ARE Seattle No 10 LLC
Land org type: Private
Land person name: Not reported
Land addr line1: 385 E Colorado Blvd Ste 299
Land city,st,zip: Pasadena, CA 91101
Land country: UNITED STATES
Land phone nbr: (626)578-0777
Operator org name: Not reported
Operator org type: Private
Operator addr line1: 2025 First Ave Ste PH
Operator city,st,zip: Seattle, WA 98121
Operator country: UNITED STATES
Operator phone nbr: (206)728-5090
Operator effective date: 08/01/2006
Site contact name: Blake Dean
Site contact addr line1: 2025 First Ave Ste PH
Site Contact City/State/ Zip: Seattle, WA 98121
Site Contact Country: UNITED STATES
Site Contact Phone #: (206)832-2125
Site Contact EMail: blake.dean@gilead.com
Form Contact NAME: Blake Dean
Form Contact ADDR LINE1: 2025 First Ave Ste PH
Form Contact City,ST,Zip: Seattle, WA 98121
Form Contact Country: UNITED STATES
Form Contact Phone #: (206)832-2125
Form Contact EMail: blake.dean@gilead.com
Gen Status CD: MQG
Monthly Generation: False
Batch Generation: True
One Time Generation: False
Transport Own Waste: False
Tranports Other Waste: False
Recycler Onsite: False
Transfer Facility: False
Other Exemption: Not reported
UW Battery Gen: False
Used Oil Transporter: False
Used Oil Transfer Facility: False
Used Oil Processor: False
Used Oil Refiner: False
Used Oil Fuel Marketer Directs Shipments: False
Used Oil Fuel Marketer Meets Specs: False

Waste Streams Generated:

Facility ID: 69317824
Data Year: 2008
Description: Reactives Class 4.2 or 4.3 Labpack
Mix: False
Reported Qty: 2 LB
Kilo Qty: 0.90720001560384034
Density No: 0
Density Qty: Not reported

Facility ID: 69317824
Data Year: 2008

Map ID
Direction
Distance
Elevation

MAP FINDINGS

Site

Database(s)

EDR ID Number
EPA ID Number

GILEAD SCIENCES INC (Continued)

S108653574

Description: Acutely hazardous Waste Labpacks
Mix: False
Reported Qty: 1 LB
Kilo Qty: 0.45360000780192017
Density No: 0
Density Qty: Not reported

Facility ID: 69317824
Data Year: 2008
Description: Caustic Class 8 Labpack
Mix: False
Reported Qty: 4 LB
Kilo Qty: 1.8144000312076807
Density No: 0
Density Qty: Not reported

Facility ID: 69317824
Data Year: 2008
Description: Corrosive Class 8 Labpack
Mix: False
Reported Qty: 1 LB
Kilo Qty: 0.45360000780192017
Density No: 0
Density Qty: Not reported

Facility ID: 69317824
Data Year: 2008
Description: Toxics Class 6.1 Labpack
Mix: False
Reported Qty: 4 LB
Kilo Qty: 1.8144000312076807
Density No: 0
Density Qty: Not reported

Facility ID: 69317824
Data Year: 2008
Description: Flammable Solids Class 4.1 Labpack
Mix: False
Reported Qty: 3 LB
Kilo Qty: 1.3608000234057605
Density No: 0
Density Qty: Not reported

Facility ID: 69317824
Data Year: 2008
Description: Oxidizer Class 5.1 Labpack
Mix: False
Reported Qty: 8 LB
Kilo Qty: 3.6288000624153613
Density No: 0
Density Qty: Not reported

Facility ID: 69317824
Data Year: 2008
Description: Flammable Liquids Class 3
Mix: False
Reported Qty: 7 LB

Map ID
Direction
Distance
Elevation

MAP FINDINGS

Site

Database(s)

EDR ID Number
EPA ID Number

GILEAD SCIENCES INC (Continued)

S108653574

Kilo Qty:	3.1752000546134411
Density No:	0
Density Qty:	Not reported
Facility ID:	69317824
Data Year:	2008
Description:	Non Chlorinated Flammable Waste, MQG
Mix:	False
Reported Qty:	1276.02 LB
Kilo Qty:	578.80268195540611
Density No:	0
Density Qty:	Not reported
Facility ID:	69317824
Data Year:	2008
Description:	Flammable, Corrosive Labpack
Mix:	False
Reported Qty:	19.170000000000002 LB
Kilo Qty:	8.6955121495628109
Density No:	0
Density Qty:	Not reported
Facility ID:	69317824
Data Year:	2008
Description:	Class 4.3 Labpack
Mix:	False
Reported Qty:	8.339999999999999 LB
Kilo Qty:	3.7830240650680143
Density No:	0
Density Qty:	Not reported
Facility ID:	69317824
Data Year:	2008
Description:	Class 9 Labpack
Mix:	False
Reported Qty:	15 LB
Kilo Qty:	6.804000117028802
Density No:	0
Density Qty:	Not reported
Facility ID:	69317824
Data Year:	2008
Description:	Corrosive Acid Labpack
Mix:	False
Reported Qty:	44.170000000000002 LB
Kilo Qty:	20.035512344610815
Density No:	0
Density Qty:	Not reported
Facility ID:	69317824
Data Year:	2008
Description:	Flammable, Corrosive Labpack
Mix:	False
Reported Qty:	33.340000000000003 LB
Kilo Qty:	15.12302426011602
Density No:	0
Density Qty:	Not reported

Map ID
Direction
Distance
Elevation

MAP FINDINGS

Site

Database(s)

EDR ID Number
EPA ID Number

GILEAD SCIENCES INC (Continued)

S108653574

Facility ID: 69317824
Data Year: 2008
Description: Phosphorus Oxychloride
Mix: False
Reported Qty: 83.40000000000006 LB
Kilo Qty: 37.830240650680146
Density No: 0
Density Qty: Not reported

Facility ID: 69317824
Data Year: 2008
Description: Solvent Spill Debris
Mix: False
Reported Qty: 1 GAL
Kilo Qty: 3.402000058514401
Density No: 7.5
Density Qty: PPG

Facility ID: 69317824
Data Year: 2008
Description: Halogenated/Non-Halogenated Solvent Mixture (Flammable)
Mix: False
Reported Qty: 2981.5500000000002 LB
Kilo Qty: 1352.4311032618152
Density No: 0
Density Qty: Not reported

Facility ID: 69317824
Data Year: 2008
Description: Non Chlorinated Flammable Waste, MQG
Mix: False
Reported Qty: 1230.99 LB
Kilo Qty: 558.37707360408569
Density No: 0
Density Qty: Not reported

Facility ID: 69317824
Data Year: 2008
Description: Halogenated/Non-Halogenated Solvent Mixture (Flammable)
Mix: False
Reported Qty: 270 GAL
Kilo Qty: 1224.7200210651845
Density No: 10
Density Qty: PPG

Facility ID: 69317824
Data Year: 2008
Description: Non Chlorinated Flammable Waste in vials, MQG
Mix: False
Reported Qty: 120.06 LB
Kilo Qty: 54.459216936698539
Density No: 0
Density Qty: Not reported

Shipments Sent:
Facility ID: 69317824
Data Year: 2008

Map ID
Direction
Distance
Elevation

MAP FINDINGS

Site

Database(s)

EDR ID Number
EPA ID Number

GILEAD SCIENCES INC (Continued)

S108653574

Shipment sent data: 12/9/2008
Reported Qty: 1 LB
Kilo Qty: 0.45360000780192

Facility ID: 69317824
Data Year: 2008
Shipment sent data: 9/16/2008
Reported Qty: 1 LB
Kilo Qty: 0.45360000780192

Facility ID: 69317824
Data Year: 2008
Shipment sent data: 12/9/2008
Reported Qty: 1 LB
Kilo Qty: 0.45360000780192

Facility ID: 69317824
Data Year: 2008
Shipment sent data: 9/16/2008
Reported Qty: 4 LB
Kilo Qty: 1.81440003120768

Facility ID: 69317824
Data Year: 2008
Shipment sent data: 6/24/2008
Reported Qty: 1 LB
Kilo Qty: 0.45360000780192

Facility ID: 69317824
Data Year: 2008
Shipment sent data: 12/9/2008
Reported Qty: 4 LB
Kilo Qty: 1.81440003120768

Facility ID: 69317824
Data Year: 2008
Shipment sent data: 6/24/2008
Reported Qty: 3 LB
Kilo Qty: 1.36080002340576

Facility ID: 69317824
Data Year: 2008
Shipment sent data: 9/16/2008
Reported Qty: 3 LB
Kilo Qty: 1.36080002340576

Facility ID: 69317824
Data Year: 2008
Shipment sent data: 12/9/2008
Reported Qty: 5 LB
Kilo Qty: 2.2680000390096

Facility ID: 69317824
Data Year: 2008
Shipment sent data: 12/9/2008
Reported Qty: 6 LB
Kilo Qty: 2.72160004681152

Map ID
Direction
Distance
Elevation

MAP FINDINGS

Site

Database(s)

EDR ID Number
EPA ID Number

GILEAD SCIENCES INC (Continued)

S108653574

Facility ID: 69317824
Data Year: 2008
Shipment sent data: 9/16/2008
Reported Qty: 1 LB
Kilo Qty: 0.45360000780192

Facility ID: 69317824
Data Year: 2008
Shipment sent data: 12/9/2008
Reported Qty: 412.83 LB
Kilo Qty: 187.259691220867

Facility ID: 69317824
Data Year: 2008
Shipment sent data: 10/14/2008
Reported Qty: 412.83 LB
Kilo Qty: 187.259691220867

Facility ID: 69317824
Data Year: 2008
Shipment sent data: 6/24/2008
Reported Qty: 450.36 LB
Kilo Qty: 204.283299513673

Facility ID: 69317824
Data Year: 2008
Shipment sent data: 5/6/2008
Reported Qty: 4.17 LB
Kilo Qty: 1.89151203253401

Facility ID: 69317824
Data Year: 2008
Shipment sent data: 1/3/2008
Reported Qty: 15 LB
Kilo Qty: 6.8040001170288

Facility ID: 69317824
Data Year: 2008
Shipment sent data: 1/3/2008
Reported Qty: 8.34 LB
Kilo Qty: 3.78302406506801

Facility ID: 69317824
Data Year: 2008
Shipment sent data: 1/3/2008
Reported Qty: 15 LB
Kilo Qty: 6.8040001170288

Facility ID: 69317824
Data Year: 2008
Shipment sent data: 11/11/2008
Reported Qty: 20 LB
Kilo Qty: 9.0720001560384

Facility ID: 69317824
Data Year: 2008
Shipment sent data: 5/8/2008

Map ID
Direction
Distance
Elevation

MAP FINDINGS

Site

Database(s)

EDR ID Number
EPA ID Number

GILEAD SCIENCES INC (Continued)

S108653574

Reported Qty: 4.17 LB
Kilo Qty: 1.89151203253401

Waste Stream Comments:

Facility ID: 69317824
Data Year: 2008
Comments: A7: Discarded non U or P coded material

Facility ID: 69317824
Data Year: 2008
Comments: A7: Discarded non U or P coded material

Facility ID: 69317824
Data Year: 2008
Comments: A7: Discarded non U or P coded material

Facility ID: 69317824
Data Year: 2008
Comments: A7: Discarded non U or P coded material

Facility ID: 69317824
Data Year: 2008
Comments: A7: Discarded non U or P coded material

Facility ID: 69317824
Data Year: 2008
Comments: A7: Discarded non U or P coded material

Facility ID: 69317824
Data Year: 2008
Comments: A7: Discarded non U or P coded material

Facility ID: 69317824
Data Year: 2008
Comments: A7: Discarded non U or P coded material

Facility ID: 69317824
Data Year: 2008
Comments: A7: Discarded non U or P coded material

Facility ID: 69317824
Data Year: 2008
Comments: A7: Discarded non U or P coded material

Facility ID: 69317824
Data Year: 2008
Comments: A7: Discarded non U or P coded material

Facility ID: 69317824
Data Year: 2008
Comments: A7: Discarded non U or P coded material

Facility ID: 69317824
Data Year: 2008
Comments: A7: Discarded non U or P coded material

Facility ID: 69317824

Map ID
Direction
Distance
Elevation

MAP FINDINGS

Site

Database(s)

EDR ID Number
EPA ID Number

GILEAD SCIENCES INC (Continued)

S108653574

Data Year: 2009
Comments: research chemical no longer needed for project so it was disposed of.

Facility ID: 69317824
Data Year: 2009
Comments: A7: Discarded non U or P coded material. Material used for specific research use and discarded via lab pack when research no longer required product.

Facility ID: 69317824
Data Year: 2009
Comments: A7: Discarded non U or P coded material. Material used for specific research. When research was complete the material was no longer required and was discarded.

Facility ID: 69317824
Data Year: 2009
Comments: A7: Discarded non U or P coded material. Material purchased for specific research and the remainder discarded after project was completed.

Facility ID: 69317824
Data Year: 2009
Comments: A7: Discarded non U or P coded material. Research chemical no longer required and disposed of.

Facility ID: 69317824
Data Year: 2009
Comments: A7: Discarded non U or P coded material. The two lab packs were materials used for specific biotech research then discarded when they were no longer needed.

Facility ID: 69317824
Data Year: 2009
Comments: A7: Discarded non U or P coded material

CO363
South
1/2-1
0.923 mi.
4872 ft.

ELLIOTT BAY BICYCLES
2114 WESTERN AVE
SEATTLE, WA 98121

Site 1 of 2 in cluster CO

WA HSL **S108163251**
WA CSCSL **N/A**
WA ALLSITES

Relative:
Higher

HSL:
edr_fstat: WA
edr_fzip: Not reported
edr_fcnty: KING
edr_zip: Not reported
Facility Type: Hazardous Sites List
Facility Status: Awaiting Cleanup
FSID Number: 301518
Rank: 5
Region: NW
EDR Link ID: 301518
Region Decode: NORTHWEST REGIONAL OFFICE

Actual:
112 ft.

CSCSL:

Map ID
Direction
Distance
Elevation

MAP FINDINGS

Site

Database(s)

EDR ID Number
EPA ID Number

ELLIOTT BAY BICYCLES (Continued)

S108163251

Facility ID: 301518
Region: Northwest
Lat/Long: 47.611621 / -122.345147
Brownfield Status: Not reported
Rank Status: 5
Clean Up Siteid: 3458
Site Status: Awaiting Cleanup
PSI?: Yes
Contaminant Name: Petroleum Products-Unspecified
Ground Water: Suspected
Surface Water: Not reported
Soil: Confirmed Above Cleanup Level
Sediment: Not reported
Air: Not reported
Bedrock: Not reported
Responsible Unit: Northwest

ALLSITES:

Facility Name: ELLIOTT BAY BICYCLES
Facility Id: 301518

Interaction: 6563
Interaction 1: A
Interaction 2: SCS
Ecology Program: TOXICS
Program Data: ISIS
Facility Alt.: Elliott Bay Bicycles
Program ID: Not reported
Date Interaction: 2006-09-26 00:00:00
Date Interaction 3: State Cleanup Site
Latitude: 47.611614359000001
Longitude: -122.345132197

CO364
South
1/2-1
0.928 mi.
4902 ft.

WESTERN AND BLANCHARD PROPERTY
2134 WESTERN AVENUE
SEATTLE, WA 98121

WA CSCSL S118948858
WA ALLSITES N/A

Site 2 of 2 in cluster CO

Relative:
Higher

CSCSL:
Facility ID: 24588
Region: Northwest
Lat/Long: 47.611916 / -122.345518
Brownfield Status: Not reported
Rank Status: N
Clean Up Siteid: 13134
Site Status: Cleanup Started
PSI?: Not reported
Contaminant Name: Petroleum-Gasoline
Ground Water: Not reported
Surface Water: Not reported
Soil: Confirmed Above Cleanup Level
Sediment: Not reported
Air: Not reported
Bedrock: Not reported
Responsible Unit: Northwest

Actual:
99 ft.

Map ID
Direction
Distance
Elevation

MAP FINDINGS

Site

Database(s)

EDR ID Number
EPA ID Number

WESTERN AND BLANCHARD PROPERTY (Continued)

S118948858

ALLSITES:

Facility Name: WESTERN AND BLANCHARD PROPERTY
Facility Id: 24588

Interaction: 119851
Interaction 1: A
Interaction 2: VOLCLNST
Ecology Program: TOXICS
Program Data: ISIS
Facility Alt.: Western and Blanchard Property
Program ID: NW3083
Date Interaction: 2016-01-26 00:00:00
Date Interaction 3: Voluntary Cleanup Sites
Latitude: 47.611910041000002
Longitude: -122.345507369

365
SSE
1/2-1
0.931 mi.
4916 ft.

**WA STATE CONVENTION & TRADE CENTER
8TH & PINE
SEATTLE, WA 98101**

**WA CSCSL S105430790
WA ALLSITES N/A**

**Relative:
Higher**

CSCSL:

Facility ID: 77746366
Region: Northwest
Lat/Long: 47.612701 / -122.333168
Brownfield Status: Not reported
Rank Status: N
Clean Up Siteid: 1842
Site Status: Cleanup Started
PSI?: Not reported
Contaminant Name: Petroleum Products-Unspecified
Ground Water: Not reported
Surface Water: Not reported
Soil: Confirmed Above Cleanup Level
Sediment: Not reported
Air: Not reported
Bedrock: Not reported
Responsible Unit: Northwest

**Actual:
147 ft.**

ALLSITES:

Facility Name: WA STATE CONVENTION & TRADE CENTER
Facility Id: 77746366

Interaction: 64191
Interaction 1: A
Interaction 2: SCS
Ecology Program: TOXICS
Program Data: ISIS
Facility Alt.: WA STATE CONVENTION & TRADE CENTER
Program ID: Not reported
Date Interaction: 2006-05-30 00:00:00
Date Interaction 3: State Cleanup Site
Latitude: 47.612694191999999
Longitude: -122.333166897

Map ID
Direction
Distance
Elevation

MAP FINDINGS

Site

Database(s)

EDR ID Number
EPA ID Number

WA STATE CONVENTION & TRADE CENTER (Continued)

S105430790

Interaction: 64189
Interaction 1: I
Interaction 2: UST
Ecology Program: TOXICS
Program Data: UST
Facility Alt.: Not reported
Program ID: 552609 HISTDB
Date Interaction: 1999-07-04 00:00:00
Date Interaction 3: Underground Storage Tank
Latitude: 47.612694191999999
Longitude: -122.333166897

Interaction: 64190
Interaction 1: I
Interaction 2: VOLCLNST
Ecology Program: TOXICS
Program Data: ISIS
Facility Alt.: WA STATE CONVENTION & TRADE CENTER
Program ID: NW0407
Date Interaction: 2000-02-22 00:00:00
Date Interaction 3: Voluntary Cleanup Sites
Latitude: 47.612694191999999
Longitude: -122.333166897

366
SE
1/2-1
0.936 mi.
4944 ft.

PARAMOUNT THEATRE
911 PINE ST
SEATTLE, WA 98101

WA CSCSL S107747486
WA ALLSITES N/A

Relative:
Higher

CSCSL:
Facility ID: 5025986
Region: Northwest
Lat/Long: 47.613604 / -122.331692
Brownfield Status: Not reported
Rank Status: N
Clean Up Siteid: 2110
Site Status: Awaiting Cleanup
PSI?: Not reported
Contaminant Name: Petroleum Products-Unspecified
Ground Water: Confirmed Above Cleanup Level
Surface Water: Not reported
Soil: Confirmed Above Cleanup Level
Sediment: Not reported
Air: Not reported
Bedrock: Not reported
Responsible Unit: Northwest

Actual:
168 ft.

ALLSITES:
Facility Name: PARAMOUNT THEATRE
Facility Id: 5025986

Interaction: 15963
Interaction 1: A
Interaction 2: SCS

Map ID
Direction
Distance
Elevation

MAP FINDINGS

Site

Database(s)

EDR ID Number
EPA ID Number

PARAMOUNT THEATRE (Continued)

S107747486

Ecology Program: TOXICS
Program Data: ISIS
Facility Alt.: Paramount Theatre
Program ID: Not reported
Date Interaction: 2006-03-28 00:00:00
Date Interaction 3: State Cleanup Site
Latitude: 47.613598086000003
Longitude: -122.331657065

367
West
1/2-1
0.938 mi.
4952 ft.

ODEN INVESTMENT CONDOS
619 5TH AVE W
SEATTLE, WA 98119

WA HSL U003749991
WA CSCSL N/A
WA LUST
WA UST
WA ALLSITES

Relative:
Higher

HSL:
edr_fstat: WA
edr_fzip: Not reported
edr_fcnty: KING
edr_zip: Not reported
Facility Type: Hazardous Sites List
Facility Status: Cleanup Started
FSID Number: 52738943
Rank: 5
Region: NW
EDR Link ID: 52738943
Region Decode: NORTHWEST REGIONAL OFFICE

Actual:
125 ft.

CSCSL:
Facility ID: 52738943
Region: Northwest
Lat/Long: 47.625301 / -122.363581
Brownfield Status: Not reported
Rank Status: 5
Clean Up Siteid: 9551
Site Status: Cleanup Started
PSI?: Yes
Contaminant Name: Petroleum-Other
Ground Water: Not reported
Surface Water: Not reported
Soil: Confirmed Above Cleanup Level
Sediment: Not reported
Air: Not reported
Bedrock: Not reported
Responsible Unit: Northwest

LUST:
Facility ID: 52738943
Lust Status Type: Cleanup Started
Cleanup Site ID: 9551
Cleanup Unit Type: Upland
Process Type: Independent Action
Cleanup Unit Name: ODEN INVESTMENT CONDOS
Lust Status Date: 07/01/2011
Response Section: Northwest
Lat/Long: 47.625301 / -122.36358

Map ID
Direction
Distance
Elevation

MAP FINDINGS

Site

Database(s)

EDR ID Number
EPA ID Number

ODEN INVESTMENT CONDOS (Continued)

U003749991

UST:

Facility ID: 52738943
Site Id: 200196
UBI: Not reported
Phone Number: Not reported
Decimal Latitude: 47.62530131
Decimal Longitude: -122.36358132

Tank Name: 1
Tag Number: Not reported
Tank Status: Removed
Tank Status Date: 04/16/2001
Tank Install Date: 00/01/1900
Tank Closure Date: Not reported
Capacity Range: Not reported
Tank Permit Expiration Date: Not reported
Tank Upgrade Date: Not reported
Tank Spill Prevention: Not reported
Tank Overfill Prevention: Not reported
Tank Material: Not reported
Tank Construction: Not reported
Tank Tightness Test: Not reported
Tank Corrosion Protection: Not reported
Tank Manifold: Not reported
Tank Release Detection: Not reported
Tank SFC Type: Not reported
Pipe Material: Not reported
Pipe Construction: Not reported
Pipe Primary Release Detection: Not reported
Pipe Second Release Detection: Not reported
Pipe Corrosion Protection: Not reported
Pipe Pumping System: Not reported
Responsible Unit: NORTHWEST
Dispenser/Pump SFC Type: Not reported

ALLSITES:

Facility Name: ODEN INVESTMENT CONDOS
Facility Id: 52738943

Interaction: 49553
Interaction 1: A
Interaction 2: UST
Ecology Program: TOXICS
Program Data: UST
Facility Alt.: Not reported
Program ID: 200196
Date Interaction: 2000-01-27 00:00:00
Date Interaction 3: Underground Storage Tank
Latitude: 47.625294297000003
Longitude: -122.363573413

Interaction: 49552
Interaction 1: I
Interaction 2: LUST
Ecology Program: TOXICS

Map ID
 Direction
 Distance
 Elevation

MAP FINDINGS

Site

Database(s)

EDR ID Number
 EPA ID Number

ODEN INVESTMENT CONDOS (Continued)

U003749991

Program Data:	ISIS
Facility Alt.:	Not reported
Program ID:	200196
Date Interaction:	1989-06-16 00:00:00
Date Interaction 3:	LUST Facility
Latitude:	47.625294297000003
Longitude:	-122.363573413
Interaction:	104433
Interaction 1:	A
Interaction 2:	LUST
Ecology Program:	TOXICS
Program Data:	ISIS
Facility Alt.:	ODEN INVESTMENT CONDOS
Program ID:	200196
Date Interaction:	2011-07-01 00:00:00
Date Interaction 3:	LUST Facility
Latitude:	47.625294297000003
Longitude:	-122.363573413

368
NE
1/2-1
0.956 mi.
5049 ft.

HAUG CORP PROPERTY
1801 1949 FAIRVIEW AVE E
SEATTLE, WA 98102

WA CSCSL **S118084419**
WA ALLSITES **N/A**
WA NPDES

Relative:
Lower

CSCSL:

Facility ID:	2577
Region:	Northwest
Lat/Long:	47.636038 / -122.328443
Brownfield Status:	Not reported
Rank Status:	N
Clean Up Siteid:	281
Site Status:	Cleanup Started
PSI?:	Not reported
Contaminant Name:	Base/Neutral/Acid Organics
Ground Water:	Not reported
Surface Water:	Not reported
Soil:	Not reported
Sediment:	Confirmed Above Cleanup Level
Air:	Not reported
Bedrock:	Not reported
Responsible Unit:	Northwest

Actual:
20 ft.

Facility ID:	2577
Region:	Northwest
Lat/Long:	47.636038 / -122.328443
Brownfield Status:	Not reported
Rank Status:	N
Clean Up Siteid:	281
Site Status:	Cleanup Started
PSI?:	Not reported
Contaminant Name:	Metals Priority Pollutants
Ground Water:	Suspected
Surface Water:	Not reported
Soil:	Confirmed Above Cleanup Level

Map ID
Direction
Distance
Elevation

MAP FINDINGS

Site

Database(s)

EDR ID Number
EPA ID Number

HAUG CORP PROPERTY (Continued)

S118084419

Sediment: Confirmed Above Cleanup Level
Air: Not reported
Bedrock: Not reported
Responsible Unit: Northwest

Facility ID: 2577
Region: Northwest
Lat/Long: 47.636038 / -122.328443
Brownfield Status: Not reported
Rank Status: N
Clean Up Siteid: 281
Site Status: Cleanup Started
PSI?: Not reported
Contaminant Name: Pesticides-Unspecified
Ground Water: Not reported
Surface Water: Not reported
Soil: Not reported
Sediment: Confirmed Above Cleanup Level
Air: Not reported
Bedrock: Not reported
Responsible Unit: Northwest

Facility ID: 2577
Region: Northwest
Lat/Long: 47.636038 / -122.328443
Brownfield Status: Not reported
Rank Status: N
Clean Up Siteid: 281
Site Status: Cleanup Started
PSI?: Not reported
Contaminant Name: Petroleum Products-Unspecified
Ground Water: Suspected
Surface Water: Not reported
Soil: Confirmed Above Cleanup Level
Sediment: Confirmed Above Cleanup Level
Air: Not reported
Bedrock: Not reported
Responsible Unit: Northwest

Facility ID: 2577
Region: Northwest
Lat/Long: 47.636038 / -122.328443
Brownfield Status: Not reported
Rank Status: N
Clean Up Siteid: 281
Site Status: Cleanup Started
PSI?: Not reported
Contaminant Name: Polycyclic Aromatic Hydrocarbons
Ground Water: Suspected
Surface Water: Not reported
Soil: Confirmed Above Cleanup Level
Sediment: Confirmed Above Cleanup Level
Air: Not reported
Bedrock: Not reported
Responsible Unit: Northwest

Map ID
Direction
Distance
Elevation

MAP FINDINGS

Site

Database(s)

EDR ID Number
EPA ID Number

HAUG CORP PROPERTY (Continued)

S118084419

ALLSITES:

Facility Name:	HAUG CORP PROPERTY
Facility Id:	2577
Interaction:	4873
Interaction 1:	A
Interaction 2:	SEDIMENT
Ecology Program:	TOXICS
Program Data:	ISIS
Facility Alt.:	HAUG CORP PROPERTY
Program ID:	Not reported
Date Interaction:	2005-08-02 00:00:00
Date Interaction 3:	Sediments
Latitude:	47.636034279
Longitude:	-122.328411884
Interaction:	4872
Interaction 1:	A
Interaction 2:	SCS
Ecology Program:	TOXICS
Program Data:	ISIS
Facility Alt.:	HAUG CORP PROPERTY
Program ID:	Not reported
Date Interaction:	1996-04-08 00:00:00
Date Interaction 3:	State Cleanup Site
Latitude:	47.636034279
Longitude:	-122.328411884
Interaction:	4874
Interaction 1:	I
Interaction 2:	VOLCLNST
Ecology Program:	TOXICS
Program Data:	ISIS
Facility Alt.:	HAUG CORP PROPERTY
Program ID:	NW0671
Date Interaction:	1997-09-05 00:00:00
Date Interaction 3:	Voluntary Cleanup Sites
Latitude:	47.636034279
Longitude:	-122.328411884
Interaction:	116670
Interaction 1:	A
Interaction 2:	HWG
Ecology Program:	HAZWASTE
Program Data:	TURBOWASTE
Facility Alt.:	United States Seafoods Inc
Program ID:	WAH000046638
Date Interaction:	2016-02-02 00:00:00
Date Interaction 3:	Hazardous Waste Generator
Latitude:	47.636034279
Longitude:	-122.328411884
Interaction:	108449

Map ID
Direction
Distance
Elevation

MAP FINDINGS

Site

Database(s)

EDR ID Number
EPA ID Number

HAUG CORP PROPERTY (Continued)

S118084419

Interaction 1: I
Interaction 2: HWG
Ecology Program: HAZWASTE
Program Data: TURBOWASTE
Facility Alt.: United States Seafoods Inc
Program ID: WAH000046638
Date Interaction: 2014-04-02 00:00:00
Date Interaction 3: Hazardous Waste Generator
Latitude: 47.636034279
Longitude: -122.328411884

Interaction: 111460
Interaction 1: I
Interaction 2: HWOTHER
Ecology Program: HAZWASTE
Program Data: TURBOWASTE
Facility Alt.: United States Seafoods Inc
Program ID: WAH000046638
Date Interaction: 2014-12-31 00:00:00
Date Interaction 3: Haz Waste Management Acti
Latitude: 47.636034279
Longitude: -122.328411884

Facility Name: UNITED STATES SEAFOODS LLC
Facility Id: 11551

Interaction: 114926
Interaction 1: A
Interaction 2: INDSWGP
Ecology Program: WATQUAL
Program Data: PARIS
Facility Alt.: United States Seafoods LLC
Program ID: WAR303478
Date Interaction: 2015-09-22 00:00:00
Date Interaction 3: Industrial SW GP
Latitude: 47.635188382999999
Longitude: -122.327449839

Interaction: 115751
Interaction 1: A
Interaction 2: ENFORFNL
Ecology Program: SPILLS
Program Data: DMS
Facility Alt.: Not reported
Program ID: Not reported
Date Interaction: 2015-10-30 00:00:00
Date Interaction 3: Enforcement Final
Latitude: 47.635188382999999
Longitude: -122.327449839

NPDES:

Facility Status: Not reported
Facility Type: Industrial SW GP

Map ID
 Direction
 Distance
 Elevation

MAP FINDINGS

Site

Database(s)

EDR ID Number
 EPA ID Number

HAUG CORP PROPERTY (Continued)

S118084419

Admin Region: Headquarters
 Date Issued: 12/03/2014
 Latitude: Not reported
 Longitude: Not reported
 Permit ID: WAR303478
 Permit Version: Not reported
 Permit Status: Active
 Permit SubStatus: Not reported
 Ecology Contact: Not reported
 WRIA: Not reported
 Permit Expiration Date: 12/31/2019
 Effective Date: 09/22/2015
 Days to Expiration: 1169

CP369
South
1/2-1
0.964 mi.
5091 ft.

AUTOPARK USA INC
1915 2ND AVE
SEATTLE, WA 98101
Site 1 of 2 in cluster CP

WA HSL U003732887
WA CSCSL N/A
WA LUST
WA UST
WA VCP
WA ALLSITES

Relative:
Higher

HSL:
 edr_fstat: WA
 edr_fzip: Not reported
 edr_fcnty: KING
 edr_zip: Not reported
Facility Type: Hazardous Sites List
 Facility Status: Cleanup Started
 FSID Number: 29947325
 Rank: 1
 Region: NW
 EDR Link ID: 29947325
 Region Decode: NORTHWEST REGIONAL OFFICE

Actual:
155 ft.

CSCSL:
 Facility ID: 29947325
 Region: Northwest
 Lat/Long: 47.611113 / -122.341224
 Brownfield Status: Not reported
 Rank Status: N
 Clean Up Siteid: 7242
 Site Status: Awaiting Cleanup
 PSI?: Yes
 Contaminant Name: Benzene
 Ground Water: Not reported
 Surface Water: Not reported
 Soil: Confirmed Above Cleanup Level
 Sediment: Not reported
 Air: Not reported
 Bedrock: Not reported
 Responsible Unit: Northwest

 Facility ID: 29947325
 Region: Northwest
 Lat/Long: 47.611113 / -122.341224
 Brownfield Status: Not reported
 Rank Status: N

Map ID
Direction
Distance
Elevation

MAP FINDINGS

Site

Database(s)

EDR ID Number
EPA ID Number

AUTOPARK USA INC (Continued)

U003732887

Clean Up Siteid: 7242
Site Status: Awaiting Cleanup
PSI?: Yes
Contaminant Name: Non-Halogenated Solvents
Ground Water: Not reported
Surface Water: Not reported
Soil: Confirmed Above Cleanup Level
Sediment: Not reported
Air: Not reported
Bedrock: Not reported
Responsible Unit: Northwest

Facility ID: 29947325
Region: Northwest
Lat/Long: 47.611113 / -122.341224
Brownfield Status: Not reported
Rank Status: N
Clean Up Siteid: 7242
Site Status: Awaiting Cleanup
PSI?: Yes
Contaminant Name: Petroleum-Gasoline
Ground Water: Not reported
Surface Water: Not reported
Soil: Confirmed Above Cleanup Level
Sediment: Not reported
Air: Not reported
Bedrock: Not reported
Responsible Unit: Northwest

Facility ID: 29947325
Region: Northwest
Lat/Long: 47.611113 / -122.341224
Brownfield Status: Not reported
Rank Status: 1
Clean Up Siteid: 7075
Site Status: Cleanup Started
PSI?: Yes
Contaminant Name: Benzene
Ground Water: Confirmed Above Cleanup Level
Surface Water: Not reported
Soil: Confirmed Above Cleanup Level
Sediment: Not reported
Air: Not reported
Bedrock: Not reported
Responsible Unit: Northwest

Facility ID: 29947325
Region: Northwest
Lat/Long: 47.611113 / -122.341224
Brownfield Status: Not reported
Rank Status: 1
Clean Up Siteid: 7075
Site Status: Cleanup Started
PSI?: Yes
Contaminant Name: Halogenated Solvents
Ground Water: Not reported
Surface Water: Not reported

Map ID
Direction
Distance
Elevation

MAP FINDINGS

Site

Database(s)

EDR ID Number
EPA ID Number

AUTOPARK USA INC (Continued)

U003732887

Soil: Confirmed Above Cleanup Level
Sediment: Not reported
Air: Not reported
Bedrock: Not reported
Responsible Unit: Northwest

Facility ID: 29947325
Region: Northwest
Lat/Long: 47.611113 / -122.341224
Brownfield Status: Not reported
Rank Status: 1
Clean Up Siteid: 7075
Site Status: Cleanup Started
PSI?: Yes
Contaminant Name: Lead
Ground Water: Not reported
Surface Water: Not reported
Soil: Confirmed Above Cleanup Level
Sediment: Not reported
Air: Not reported
Bedrock: Not reported
Responsible Unit: Northwest

Facility ID: 29947325
Region: Northwest
Lat/Long: 47.611113 / -122.341224
Brownfield Status: Not reported
Rank Status: 1
Clean Up Siteid: 7075
Site Status: Cleanup Started
PSI?: Yes
Contaminant Name: Other Halogenated Organics
Ground Water: Confirmed Above Cleanup Level
Surface Water: Not reported
Soil: Not reported
Sediment: Not reported
Air: Not reported
Bedrock: Not reported
Responsible Unit: Northwest

Facility ID: 29947325
Region: Northwest
Lat/Long: 47.611113 / -122.341224
Brownfield Status: Not reported
Rank Status: 1
Clean Up Siteid: 7075
Site Status: Cleanup Started
PSI?: Yes
Contaminant Name: Other Non-Halogenated Organics
Ground Water: Confirmed Above Cleanup Level
Surface Water: Not reported
Soil: Confirmed Above Cleanup Level
Sediment: Not reported
Air: Not reported
Bedrock: Not reported
Responsible Unit: Northwest

Map ID
Direction
Distance
Elevation

MAP FINDINGS

Site

Database(s)

EDR ID Number
EPA ID Number

AUTOPARK USA INC (Continued)

U003732887

Facility ID: 29947325
Region: Northwest
Lat/Long: 47.611113 / -122.341224
Brownfield Status: Not reported
Rank Status: 1
Clean Up Siteid: 7075
Site Status: Cleanup Started
PSI?: Yes
Contaminant Name: Petroleum-Diesel
Ground Water: Not reported
Surface Water: Not reported
Soil: Confirmed Above Cleanup Level
Sediment: Not reported
Air: Not reported
Bedrock: Not reported
Responsible Unit: Northwest

Facility ID: 29947325
Region: Northwest
Lat/Long: 47.611113 / -122.341224
Brownfield Status: Not reported
Rank Status: 1
Clean Up Siteid: 7075
Site Status: Cleanup Started
PSI?: Yes
Contaminant Name: Petroleum-Gasoline
Ground Water: Confirmed Above Cleanup Level
Surface Water: Not reported
Soil: Confirmed Above Cleanup Level
Sediment: Not reported
Air: Not reported
Bedrock: Not reported
Responsible Unit: Northwest

Facility ID: 29947325
Region: Northwest
Lat/Long: 47.611113 / -122.341224
Brownfield Status: Not reported
Rank Status: 1
Clean Up Siteid: 7075
Site Status: Cleanup Started
PSI?: Yes
Contaminant Name: Petroleum-Other
Ground Water: Confirmed Above Cleanup Level
Surface Water: Not reported
Soil: Confirmed Above Cleanup Level
Sediment: Not reported
Air: Not reported
Bedrock: Not reported
Responsible Unit: Northwest

Facility ID: 29947325
Region: Northwest
Lat/Long: 47.611113 / -122.341224
Brownfield Status: Not reported
Rank Status: 1
Clean Up Siteid: 7075

Map ID
Direction
Distance
Elevation

MAP FINDINGS

Site

Database(s)

EDR ID Number
EPA ID Number

AUTOPARK USA INC (Continued)

U003732887

Site Status: Cleanup Started
PSI?: Yes
Contaminant Name: Polycyclic Aromatic Hydrocarbons
Ground Water: Confirmed Above Cleanup Level
Surface Water: Not reported
Soil: Confirmed Above Cleanup Level
Sediment: Not reported
Air: Not reported
Bedrock: Not reported
Responsible Unit: Northwest

LUST:

Facility ID: 29947325
Lust Status Type: NFA
Cleanup Site ID: 7075
Cleanup Unit Type: Upland
Process Type: Voluntary Cleanup Program
Cleanup Unit Name: SECOND AVENUE GARAGE
Lust Status Date: 12/29/2000
Response Section: Northwest
Lat/Long: 47.611113 / -122.34122

Facility ID: 29947325
Lust Status Type: Awaiting Cleanup
Cleanup Site ID: 7242
Cleanup Unit Type: Upland
Process Type: No Process
Cleanup Unit Name: Second Avenue Garage
Lust Status Date: 01/03/2006
Response Section: Northwest
Lat/Long: 47.611113 / -122.34122

UST:

Facility ID: 29947325
Site Id: 530760
UBI: Not reported
Phone Number: Not reported
Decimal Latitude: 47.611112756
Decimal Longitude: -122.3412239

Tank Name: 1
Tag Number: Not reported
Tank Status: Removed
Tank Status Date: 04/27/2000
Tank Install Date: 00/01/1964
Tank Closure Date: Not reported
Capacity Range: 111 TO 1,100 Gallons
Tank Permit Expiration Date: Not reported
Tank Upgrade Date: Not reported
Tank Spill Prevention: Not reported
Tank Overfill Prevention: Not reported
Tank Material: Not reported
Tank Construction: Not reported
Tank Tightness Test: Not reported
Tank Corrosion Protection: Not reported
Tank Manifold: Not reported

Map ID
Direction
Distance
Elevation

MAP FINDINGS

Site

Database(s)

EDR ID Number
EPA ID Number

AUTOPARK USA INC (Continued)

U003732887

Tank Release Detection: Not reported
Tank SFC Type: Not reported
Pipe Material: Not reported
Pipe Construction: Not reported
Pipe Primary Release Detection: Not reported
Pipe Second Release Detection: Not reported
Pipe Corrosion Protection: Not reported
Pipe Pumping System: Not reported
Responsible Unit: NORTHWEST
Dispenser/Pump SFC Type: Not reported

Tank Name: 2
Tag Number: Not reported
Tank Status: Removed
Tank Status Date: 04/27/2000
Tank Install Date: 00/01/1964
Tank Closure Date: Not reported
Capacity Range: 111 TO 1,100 Gallons
Tank Permit Expiration Date: Not reported
Tank Upgrade Date: Not reported
Tank Spill Prevention: Not reported
Tank Overfill Prevention: Not reported
Tank Material: Not reported
Tank Construction: Not reported
Tank Tightness Test: Not reported
Tank Corrosion Protection: Not reported
Tank Manifold: Not reported
Tank Release Detection: Not reported
Tank SFC Type: Not reported
Pipe Material: Not reported
Pipe Construction: Not reported
Pipe Primary Release Detection: Not reported
Pipe Second Release Detection: Not reported
Pipe Corrosion Protection: Not reported
Pipe Pumping System: Not reported
Responsible Unit: NORTHWEST
Dispenser/Pump SFC Type: Not reported

VCP:

edr_fstat: WA
edr_fzip: 98101
edr_fcnty: KING
edr_zip: Not reported
Facility ID: 29947325
VCP Status: Not reported
VCP: Yes
Ecology Status: Not reported
NFA Type: Not reported
Date NFA: Not reported
Rank: 1
Cleanup Siteid: 7075

edr_fstat: WA
edr_fzip: 98101
edr_fcnty: KING
edr_zip: Not reported

Map ID
Direction
Distance
Elevation

MAP FINDINGS

Site

Database(s)

EDR ID Number
EPA ID Number

AUTOPARK USA INC (Continued)

U003732887

Facility ID: 29947325
VCP Status: Not reported
VCP: Yes
Ecology Status: Not reported
NFA Type: Not reported
Date NFA: Not reported
Rank: 1
Cleanup Siteid: 7075

edr_fstat: WA
edr_fzip: 98101
edr_fcnty: KING
edr_zip: Not reported
Facility ID: 29947325
VCP Status: Not reported
VCP: Yes
Ecology Status: Not reported
NFA Type: Not reported
Date NFA: Not reported
Rank: 1
Cleanup Siteid: 7075

edr_fstat: WA
edr_fzip: 98101
edr_fcnty: KING
edr_zip: Not reported
Facility ID: 29947325
VCP Status: Not reported
VCP: Yes
Ecology Status: Not reported
NFA Type: Not reported
Date NFA: Not reported
Rank: 1
Cleanup Siteid: 7075

edr_fstat: WA
edr_fzip: 98101
edr_fcnty: KING
edr_zip: Not reported
Facility ID: 29947325
VCP Status: Not reported
VCP: Yes
Ecology Status: Not reported
NFA Type: Not reported
Date NFA: Not reported
Rank: 1
Cleanup Siteid: 7075

edr_fstat: WA
edr_fzip: 98101
edr_fcnty: KING
edr_zip: Not reported
Facility ID: 29947325
VCP Status: Not reported
VCP: Yes
Ecology Status: Not reported
NFA Type: Not reported

Map ID
Direction
Distance
Elevation

MAP FINDINGS

Site

Database(s)

EDR ID Number
EPA ID Number

AUTOPARK USA INC (Continued)

U003732887

Date NFA: Not reported
Rank: 1
Cleanup Siteid: 7075

edr_fstat: WA
edr_fzip: 98101
edr_fcnty: KING
edr_zip: Not reported
Facility ID: 29947325
VCP Status: Not reported
VCP: Yes
Ecology Status: Not reported
NFA Type: Not reported
Date NFA: Not reported
Rank: 1
Cleanup Siteid: 7075

edr_fstat: WA
edr_fzip: 98101
edr_fcnty: KING
edr_zip: Not reported
Facility ID: 29947325
VCP Status: Not reported
VCP: Yes
Ecology Status: Not reported
NFA Type: Not reported
Date NFA: Not reported
Rank: 1
Cleanup Siteid: 7075

edr_fstat: WA
edr_fzip: 98101
edr_fcnty: KING
edr_zip: Not reported
Facility ID: 29947325
VCP Status: Not reported
VCP: Yes
Ecology Status: Not reported
NFA Type: Not reported
Date NFA: Not reported
Rank: 1
Cleanup Siteid: 7075

ALLSITES:

Facility Name: AUTOPARK USA INC
Facility Id: 29947325

Interaction: 36951
Interaction 1: I
Interaction 2: LUST
Ecology Program: TOXICS
Program Data: ISIS
Facility Alt.: Not reported
Program ID: 530760
Date Interaction: 2000-05-26 00:00:00
Date Interaction 3: LUST Facility
Latitude: 47.611105827999999

Map ID
Direction
Distance
Elevation

MAP FINDINGS

Site

Database(s)

EDR ID Number
EPA ID Number

AUTOPARK USA INC (Continued)

U003732887

Longitude: -122.3412219589999

Interaction: 119733
Interaction 1: A
Interaction 2: VOLCLNST
Ecology Program: TOXICS
Program Data: ISIS
Facility Alt.: Viktoria Apartments
Program ID: NW3079
Date Interaction: 2016-04-04 00:00:00
Date Interaction 3: Voluntary Cleanup Sites
Latitude: 47.611105827999999
Longitude: -122.3412219589999

Interaction: 36952
Interaction 1: I
Interaction 2: VOLCLNST
Ecology Program: TOXICS
Program Data: ISIS
Facility Alt.: AUTOPARK USA INC
Program ID: Not reported
Date Interaction: 2000-07-31 00:00:00
Date Interaction 3: Voluntary Cleanup Sites
Latitude: 47.611105827999999
Longitude: -122.3412219589999

Interaction: 36954
Interaction 1: A
Interaction 2: LUST
Ecology Program: TOXICS
Program Data: ISIS
Facility Alt.: Not reported
Program ID: 530760
Date Interaction: 2006-01-03 00:00:00
Date Interaction 3: LUST Facility
Latitude: 47.611105827999999
Longitude: -122.3412219589999

Interaction: 112754
Interaction 1: I
Interaction 2: VOLCLNST
Ecology Program: TOXICS
Program Data: ISIS
Facility Alt.: Viktoria Apartments
Program ID: NW2959
Date Interaction: 2015-04-09 00:00:00
Date Interaction 3: Voluntary Cleanup Sites
Latitude: 47.611105827999999
Longitude: -122.3412219589999

Interaction: 102841
Interaction 1: A

Map ID
Direction
Distance
Elevation

MAP FINDINGS

Site

Database(s)

EDR ID Number
EPA ID Number

AUTOPARK USA INC (Continued)

U003732887

Interaction 2: INDPNDNT
Ecology Program: TOXICS
Program Data: ISIS
Facility Alt.: Viktoria Apartments
Program ID: Not reported
Date Interaction: 2009-12-24 00:00:00
Date Interaction 3: Independent Cleanup
Latitude: 47.611105827999999
Longitude: -122.34122195899999

Interaction: 36950
Interaction 1: I
Interaction 2: UST
Ecology Program: TOXICS
Program Data: UST
Facility Alt.: Not reported
Program ID: 530760
Date Interaction: 2000-04-27 00:00:00
Date Interaction 3: Underground Storage Tank
Latitude: 47.611105827999999
Longitude: -122.34122195899999

Interaction: 36953
Interaction 1: I
Interaction 2: VOLCLNST
Ecology Program: TOXICS
Program Data: ISIS
Facility Alt.: AUTOPARK USA INC
Program ID: NW1542
Date Interaction: 2006-01-05 00:00:00
Date Interaction 3: Voluntary Cleanup Sites
Latitude: 47.611105827999999
Longitude: -122.34122195899999

370
SSW
1/2-1
0.970 mi.
5122 ft.

SEATTLE PORT TERM 66
2201 ALASKAN WAY TERM 66 PIERC
SEATTLE, WA 98121

Relative:
Lower

Actual:
14 ft.

RCRA-CESQG:
Date form received by agency: 01/27/2012
Facility name: Not reported
Facility address: 2201 ALASKAN WAY TERM 66 PIERC
SEATTLE, WA 98121
EPA ID: WAD009483694
Mailing address: 2711 ALASKAN WAY
SEATTLE, WA 98121
Contact: MIKE DESOTA
Contact address: 2711 ALASKAN WAY
SEATTLE, WA 98121
Contact country: US

RCRA-CESQG 1001600666
WA CSCSL WAD009483694
WA LUST
WA UST
WA ALLSITES
FINDS
WA MANIFEST
ECHO

Map ID
Direction
Distance
Elevation

MAP FINDINGS

Site

Database(s)

EDR ID Number
EPA ID Number

SEATTLE PORT TERM 66 (Continued)

1001600666

Contact telephone: 206 7873344
Contact email: DESOTA.M@PORTSEATTLE.ORG
EPA Region: Not reported
Classification: Conditionally Exempt Small Quantity Generator
Description: Handler: generates 100 kg or less of hazardous waste per calendar month, and accumulates 1000 kg or less of hazardous waste at any time; or generates 1 kg or less of acutely hazardous waste per calendar month, and accumulates at any time: 1 kg or less of acutely hazardous waste; or 100 kg or less of any residue or contaminated soil, waste or other debris resulting from the cleanup of a spill, into or on any land or water, of acutely hazardous waste; or generates 100 kg or less of any residue or contaminated soil, waste or other debris resulting from the cleanup of a spill, into or on any land or water, of acutely hazardous waste during any calendar month, and accumulates at any time: 1 kg or less of acutely hazardous waste; or 100 kg or less of any residue or contaminated soil, waste or other debris resulting from the cleanup of a spill, into or on any land or water, of acutely hazardous waste

Owner/Operator Summary:

Owner/operator name: SEATTLE PORT
Owner/operator address: 2711 ALASKAN WAY
SEATTLE, WA 98121
Owner/operator country: US
Owner/operator telephone: (206) 787-3000
Legal status: Municipal
Owner/Operator Type: Owner
Owner/Op start date: 07/31/1996
Owner/Op end date: Not reported

Owner/operator name: PORT OF SEATTLE
Owner/operator address: 2711 ALASKAN WAY
SEATTLE, WA 98121
Owner/operator country: US
Owner/operator telephone: (206) 787-3000
Legal status: Municipal
Owner/Operator Type: Operator
Owner/Op start date: 07/31/1996
Owner/Op end date: Not reported

Owner/operator name: SEATTLE PORT
Owner/operator address: PO BOX 1209
SEATTLE, WA 98111
Owner/operator country: US
Owner/operator telephone: Not reported
Legal status: District
Owner/Operator Type: Owner
Owner/Op start date: 07/31/1996
Owner/Op end date: Not reported

Owner/operator name: SEATTLE PORT S
Owner/operator address: 2711 ALASKAN WAY
SEATTLE, WA 98121
Owner/operator country: US
Owner/operator telephone: (206)787-3000
Legal status: Private
Owner/Operator Type: Owner

Map ID
Direction
Distance
Elevation

MAP FINDINGS

Site

Database(s)

EDR ID Number
EPA ID Number

SEATTLE PORT TERM 66 (Continued)

1001600666

Owner/Op start date: 07/31/1996
Owner/Op end date: Not reported

Owner/operator name: PORT OF SEATTLE P
Owner/operator address: 2711 ALASKAN WAY
SEATTLE, WA 98121

Owner/operator country: US
Owner/operator telephone: (206)787-3000
Legal status: Private
Owner/Operator Type: Operator
Owner/Op start date: 07/31/1996
Owner/Op end date: Not reported

Owner/operator name: PETER RESSLER
Owner/operator address: PO BOX 1209
SEATTLE, WA 98111

Owner/operator country: US
Owner/operator telephone: Not reported
Legal status: District
Owner/Operator Type: Operator
Owner/Op start date: 07/31/1996
Owner/Op end date: Not reported

Handler Activities Summary:

U.S. importer of hazardous waste: No
Mixed waste (haz. and radioactive): No
Recycler of hazardous waste: No
Transporter of hazardous waste: No
Treater, storer or disposer of HW: No
Underground injection activity: No
On-site burner exemption: No
Furnace exemption: No
Used oil fuel burner: No
Used oil processor: No
User oil refiner: No
Used oil fuel marketer to burner: No
Used oil Specification marketer: No
Used oil transfer facility: No
Used oil transporter: No

. Waste code: D001
. Waste name: IGNITABLE WASTE

. Waste code: WSQG
. Waste name: A placeholder to allow BR submission to validate. In WA State, Conditionally Exempt Small Quantity Generators (Called SQG in WA) are not required to report waste streams, so no valid State or Fed codes are available for reporting to BR.

. Waste code: WT02
. Waste name: Washington State Dangerous Toxic Waste with a toxic constituents concentration greater than or equal to 0.001% and less than 1.0%, determined by biological testing methods or a book designation procedure.

Historical Generators:

Map ID
Direction
Distance
Elevation

MAP FINDINGS

Site

Database(s)

EDR ID Number
EPA ID Number

SEATTLE PORT TERM 66 (Continued)

1001600666

Date form received by agency: 02/24/2011
Site name: SEATTLE PORT TERM 66
Classification: Not a generator, verified

Date form received by agency: 12/01/2010
Site name: SEATTLE PORT TERM 66
Classification: Not a generator, verified

Date form received by agency: 02/19/2010
Site name: SEATTLE PORT TERM 66
Classification: Not a generator, verified

Date form received by agency: 12/31/2007
Site name: SEATTLE PORT TERM 66
Classification: Not a generator, verified

Date form received by agency: 12/31/2005
Site name: SEATTLE PORT TERM 66
Classification: Not a generator, verified

Date form received by agency: 12/31/2003
Site name: SEATTLE PORT TERM 66
Classification: Not a generator, verified

Date form received by agency: 02/18/2000
Site name: SEATTLE PORT TERM 66
Classification: Large Quantity Generator

Violation Status: No violations found

CSCSL:

Facility ID: 94766722
Region: Northwest
Lat/Long: 47.610700 / -122.348718
Brownfield Status: Not reported
Rank Status: N
Clean Up Siteid: 11167
Site Status: Cleanup Started
PSI?: Yes
Contaminant Name: Arsenic
Ground Water: Confirmed Above Cleanup Level
Surface Water: Not reported
Soil: Not reported
Sediment: Not reported
Air: Not reported
Bedrock: Not reported
Responsible Unit: Northwest

Facility ID: 94766722
Region: Northwest
Lat/Long: 47.610700 / -122.348718
Brownfield Status: Not reported
Rank Status: N
Clean Up Siteid: 11167
Site Status: Cleanup Started
PSI?: Yes
Contaminant Name: Benzene
Ground Water: Suspected

Map ID
Direction
Distance
Elevation

MAP FINDINGS

Site

Database(s)

EDR ID Number
EPA ID Number

SEATTLE PORT TERM 66 (Continued)

1001600666

Surface Water: Suspected
Soil: Confirmed Above Cleanup Level
Sediment: Not reported
Air: Not reported
Bedrock: Not reported
Responsible Unit: Northwest

Facility ID: 94766722
Region: Northwest
Lat/Long: 47.610700 / -122.348718
Brownfield Status: Not reported
Rank Status: N
Clean Up Siteid: 11167
Site Status: Cleanup Started
PSI?: Yes
Contaminant Name: Lead
Ground Water: Confirmed Above Cleanup Level
Surface Water: Not reported
Soil: Not reported
Sediment: Not reported
Air: Not reported
Bedrock: Not reported
Responsible Unit: Northwest

Facility ID: 94766722
Region: Northwest
Lat/Long: 47.610700 / -122.348718
Brownfield Status: Not reported
Rank Status: N
Clean Up Siteid: 11167
Site Status: Cleanup Started
PSI?: Yes
Contaminant Name: Metals - Other
Ground Water: Confirmed Above Cleanup Level
Surface Water: Suspected
Soil: Suspected
Sediment: Not reported
Air: Not reported
Bedrock: Not reported
Responsible Unit: Northwest

Facility ID: 94766722
Region: Northwest
Lat/Long: 47.610700 / -122.348718
Brownfield Status: Not reported
Rank Status: N
Clean Up Siteid: 11167
Site Status: Cleanup Started
PSI?: Yes
Contaminant Name: Non-Halogenated Solvents
Ground Water: Suspected
Surface Water: Suspected
Soil: Confirmed Above Cleanup Level
Sediment: Not reported
Air: Not reported
Bedrock: Not reported
Responsible Unit: Northwest

Map ID
Direction
Distance
Elevation

MAP FINDINGS

Site

Database(s)

EDR ID Number
EPA ID Number

SEATTLE PORT TERM 66 (Continued)

1001600666

Facility ID: 94766722
Region: Northwest
Lat/Long: 47.610700 / -122.348718
Brownfield Status: Not reported
Rank Status: N
Clean Up Siteid: 11167
Site Status: Cleanup Started
PSI?: Yes
Contaminant Name: Petroleum-Diesel
Ground Water: Suspected
Surface Water: Suspected
Soil: Confirmed Above Cleanup Level
Sediment: Not reported
Air: Not reported
Bedrock: Not reported
Responsible Unit: Northwest

Facility ID: 94766722
Region: Northwest
Lat/Long: 47.610700 / -122.348718
Brownfield Status: Not reported
Rank Status: N
Clean Up Siteid: 11167
Site Status: Cleanup Started
PSI?: Yes
Contaminant Name: Petroleum-Gasoline
Ground Water: Suspected
Surface Water: Suspected
Soil: Confirmed Above Cleanup Level
Sediment: Not reported
Air: Not reported
Bedrock: Not reported
Responsible Unit: Northwest

Facility ID: 94766722
Region: Northwest
Lat/Long: 47.610700 / -122.348718
Brownfield Status: Not reported
Rank Status: N
Clean Up Siteid: 11167
Site Status: Cleanup Started
PSI?: Yes
Contaminant Name: Petroleum-Other
Ground Water: Suspected
Surface Water: Suspected
Soil: Confirmed Above Cleanup Level
Sediment: Not reported
Air: Not reported
Bedrock: Not reported
Responsible Unit: Northwest

Facility ID: 94766722
Region: Northwest
Lat/Long: 47.610700 / -122.348718
Brownfield Status: Not reported
Rank Status: N
Clean Up Siteid: 11167

Map ID
Direction
Distance
Elevation

MAP FINDINGS

Site

Database(s)

EDR ID Number
EPA ID Number

SEATTLE PORT TERM 66 (Continued)

1001600666

Site Status: Cleanup Started
PSI?: Yes
Contaminant Name: Polycyclic Aromatic Hydrocarbons
Ground Water: Confirmed Above Cleanup Level
Surface Water: Suspected
Soil: Not reported
Sediment: Not reported
Air: Not reported
Bedrock: Not reported
Responsible Unit: Northwest

Facility ID: 94766722
Region: Northwest
Lat/Long: 47.610700 / -122.348718
Brownfield Status: Not reported
Rank Status: N
Clean Up Siteid: 11167
Site Status: Cleanup Started
PSI?: Yes
Contaminant Name: Tributyltin
Ground Water: Not reported
Surface Water: Suspected
Soil: Not reported
Sediment: Not reported
Air: Not reported
Bedrock: Not reported
Responsible Unit: Northwest

LUST:

Facility ID: 94766722
Lust Status Type: Cleanup Started
Cleanup Site ID: 11167
Cleanup Unit Type: Upland
Process Type: Independent Action
Cleanup Unit Name: PORT OF SEATTLE BELL ST PIER 66
Lust Status Date: 07/01/2011
Response Section: Northwest
Lat/Long: 47.610700 / -122.34871

UST:

Facility ID: 94766722
Site Id: 6270
UBI: Not reported
Phone Number: Not reported
Decimal Latitude: 47.6107
Decimal Longitude: -122.348718

Tank Name: P-66A
Tag Number: Not reported
Tank Status: Removed
Tank Status Date: 08/06/1996
Tank Install Date: 00/01/1982
Tank Closure Date: Not reported
Capacity Range: 111 TO 1,100 Gallons
Tank Permit Expiration Date: Not reported
Tank Upgrade Date: Not reported

Map ID
Direction
Distance
Elevation

MAP FINDINGS

Site

Database(s)

EDR ID Number
EPA ID Number

SEATTLE PORT TERM 66 (Continued)

1001600666

Tank Spill Prevention: None
Tank Overfill Prevention: None
Tank Material: Not reported
Tank Construction: Single Wall Tank
Tank Tightness Test: Not reported
Tank Corrosion Protection: None
Tank Manifold: Not reported
Tank Release Detection: Other
Tank SFC Type: Not reported
Pipe Material: Not reported
Pipe Construction: Single Wall Pipe
Pipe Primary Release Detection: Other
Pipe Second Release Detection: Not reported
Pipe Corrosion Protection: None
Pipe Pumping System: Not reported
Responsible Unit: NORTHWEST
Dispencer/Pump SFC Type: Not reported

Tank Name: P-66B
Tag Number: Not reported
Tank Status: Removed
Tank Status Date: 08/06/1996
Tank Install Date: 00/31/1964
Tank Closure Date: Not reported
Capacity Range: 111 TO 1,100 Gallons
Tank Permit Expiration Date: Not reported
Tank Upgrade Date: Not reported
Tank Spill Prevention: Not reported
Tank Overfill Prevention: Not reported
Tank Material: Steel
Tank Construction: Single Wall Tank
Tank Tightness Test: Not reported
Tank Corrosion Protection: Not reported
Tank Manifold: Not reported
Tank Release Detection: Not reported
Tank SFC Type: Not reported
Pipe Material: Not reported
Pipe Construction: Not reported
Pipe Primary Release Detection: Not reported
Pipe Second Release Detection: Not reported
Pipe Corrosion Protection: Not reported
Pipe Pumping System: Not reported
Responsible Unit: NORTHWEST
Dispencer/Pump SFC Type: Not reported

ALLSITES:

Facility Name: SEATTLE PORT TERM 66
Facility Id: 94766722

Interaction: 73717
Interaction 1: A
Interaction 2: UST
Ecology Program: TOXICS
Program Data: UST
Facility Alt.: Not reported
Program ID: 6270

Map ID
Direction
Distance
Elevation

MAP FINDINGS

Site

Database(s)

EDR ID Number
EPA ID Number

SEATTLE PORT TERM 66 (Continued)

1001600666

Date Interaction: 2000-03-20 00:00:00
Date Interaction 3: Underground Storage Tank
Latitude: 47.610694383999999
Longitude: -122.34870310300001

Interaction: 73718
Interaction 1: I
Interaction 2: HWOTHER
Ecology Program: HAZWASTE
Program Data: TURBOWASTE
Facility Alt.: Seattle Port Term 66
Program ID: WAD009483694
Date Interaction: 2003-12-31 00:00:00
Date Interaction 3: Haz Waste Management Acti
Latitude: 47.610694383999999
Longitude: -122.34870310300001

Interaction: 104065
Interaction 1: A
Interaction 2: HWOTHER
Ecology Program: HAZWASTE
Program Data: TURBOWASTE
Facility Alt.: Seattle Port Term 66
Program ID: WAD009483694
Date Interaction: 2012-12-31 00:00:00
Date Interaction 3: Haz Waste Management Acti
Latitude: 47.610694383999999
Longitude: -122.34870310300001

Interaction: 73716
Interaction 1: I
Interaction 2: LUST
Ecology Program: TOXICS
Program Data: ISIS
Facility Alt.: Not reported
Program ID: 6270
Date Interaction: 1990-08-27 00:00:00
Date Interaction 3: LUST Facility
Latitude: 47.610694383999999
Longitude: -122.34870310300001

Interaction: 73715
Interaction 1: I
Interaction 2: HWG
Ecology Program: HAZWASTE
Program Data: TURBOWASTE
Facility Alt.: Not reported
Program ID: WAD009483694
Date Interaction: 1986-05-30 00:00:00
Date Interaction 3: Hazardous Waste Generator
Latitude: 47.610694383999999
Longitude: -122.34870310300001

Map ID
Direction
Distance
Elevation

MAP FINDINGS

Site

Database(s)

EDR ID Number
EPA ID Number

SEATTLE PORT TERM 66 (Continued)

1001600666

Interaction: 99493
Interaction 1: I
Interaction 2: HWG
Ecology Program: HAZWASTE
Program Data: TURBOWASTE
Facility Alt.: Seattle Port Term 66
Program ID: WAD009483694
Date Interaction: 2011-12-31 00:00:00
Date Interaction 3: Hazardous Waste Generator
Latitude: 47.610694383999999
Longitude: -122.34870310300001

FINDS:

Registry ID: 110005314793

Environmental Interest/Information System

Washington Facility / Site Identification System (WA-FSIS) provides a means to query and display data maintained by the Washington Department of Ecology. This system contains key information for each facility/site that is currently, or has been, of interest to the Air Quality, Dam Safety, Hazardous Waste, Toxics Cleanup, and Water Quality Programs.

RCRAInfo is a national information system that supports the Resource Conservation and Recovery Act (RCRA) program through the tracking of events and activities related to facilities that generate, transport, and treat, store, or dispose of hazardous waste. RCRAInfo allows RCRA program staff to track the notification, permit, compliance, and corrective action activities required under RCRA.

HAZARDOUS WASTE BIENNIAL REPORTER

WA MANIFEST:

Facility Site ID Number: 94766722
EPA ID: WAD009483694
NAICS: 921110
SWC Desc: Not reported
FWC Desc: Not reported
Form Comm: Not reported
Data Year: 2013
Permit by Rule: False
Treatment by Generator: False
Mixed radioactive waste: False
Importer of hazardous waste: False
Immediate recycler: False
Treatment/Storage/Disposal/Recycling Facility: False
Generator of dangerous fuel waste: False
Generator marketing to burner: False
Other marketers (i.e., blender, distributor, etc.): False
Utility boiler burner: False
Industry boiler burner: False
Industrial Furnace: False
Smelter deferral: False

Map ID
Direction
Distance
Elevation

MAP FINDINGS

Site

Database(s)

EDR ID Number
EPA ID Number

SEATTLE PORT TERM 66 (Continued)

1001600666

Universal waste - batteries - generate: False
Universal waste - thermostats - generate: False
Universal waste - mercury - generate: False
Universal waste - lamps - generate: False
Universal waste - batteries - accumulate: False
Universal waste - thermostats - accumulate: False
Universal waste - mercury - accumulate: False
Universal waste - lamps - accumulate: False
Destination Facility for Universal Waste: False
Off-specification used oil burner - utility boiler: False
Off-specification used oil burner - industrial boiler: False
Off-specification used oil burner - industrial furnace: False
Tax Reg #: 178003644
Business Type: Not reported
Mail Name: Port of Seattle
Mail addr line1: 2711 Alaskan Way
Mail city,st,zip: SEATTLE, WA 98121
Mail country: UNITED STATES
Legal org name: Seattle Port
Legal org type: Municipal
Legal addr line1: 2711 Alaskan Way
Legal city,st,zip: SEATTLE, WA 98121
Legal country: UNITED STATES
Legal phone nbr: (206) 787-3000
Legal effective date: 07/31/1996
Land org name: Port of Seattle
Land org type: Municipal
Land person name: Not reported
Land addr line1: 2711 Alaskan Way
Land city,st,zip: SEATTLE, WA 98121
Land country: UNITED STATES
Land phone nbr: (206) 787-3000
Operator org name: Port of Seattle
Operator org type: Municipal
Operator addr line1: 2711 Alaskan Way
Operator city,st,zip: SEATTLE, WA 98121
Operator country: UNITED STATES
Operator phone nbr: (206) 787-3000
Operator effective date: 07/31/1996
Site contact name: Mike DeSota
Site contact addr line1: 2711 Alaskan Way
Site Contact City/State/ Zip: SEATTLE, WA 98121
Site Contact Country: UNITED STATES
Site Contact Phone #: (206) 787-3344
Site Contact EMail: DeSota.M@portseattle.org
Form Contact NAME: Mike DeSota
Form Contact ADDR LINE1: 2711 Alaskan Way
Form Contact City,ST,Zip: SEATTLE, WA 98121
Form Contact Country: UNITED STATES
Form Contact Phone #: (206) 787-3344
Form Contact EMail: DeSota.M@portseattle.org
Gen Status CD: XQG
Monthly Generation: False
Batch Generation: False
One Time Generation: False
Transport Own Waste: False
Tranports Other Waste: False

Map ID
Direction
Distance
Elevation

MAP FINDINGS

Site

Database(s)

EDR ID Number
EPA ID Number

SEATTLE PORT TERM 66 (Continued)

1001600666

Recycler Onsite: False
Transfer Facility: False
Other Exemption: Not reported
UW Battery Gen: False
Used Oil Transporter: False
Used Oil Transfer Facility: False
Used Oil Processor: False
Used Oil Refiner: False
Used Oil Fuel Marketer Directs Shipments: False
Used Oil Fuel Marketer Meets Specs: False

Waste Streams Generated:

Facility ID: 94766722
Data Year: 2011
Description: Labpack - State Only WT02
Mix: False
Reported Qty: 75 LB
Kilo Qty: 34.0200005
Density No: 0
Density Qty: Not reported

Facility ID: 94766722
Data Year: 2011
Description: Labpack - Flammable Liquids D001
Mix: False
Reported Qty: 14 LB
Kilo Qty: 6.35040010
Density No: 0
Density Qty: Not reported

Facility ID: 94766722
Data Year: 2011
Description: Aerosols
Mix: False
Reported Qty: 20 LB
Kilo Qty: 9.07200015
Density No: 0
Density Qty: Not reported

Shipments Sent:

Facility ID: 94766722
Data Year: 2011
Shipment sent data: 2011-04-11 00:00:00
Reported Qty: 75 LB
Kilo Qty: 34.0200005

Facility ID: 94766722
Data Year: 2011
Shipment sent data: 2011-04-11 00:00:00
Reported Qty: 14 LB
Kilo Qty: 6.35040010

Facility ID: 94766722
Data Year: 2011
Shipment sent data: 2011-04-11 00:00:00
Reported Qty: 20 LB

Map ID
Direction
Distance
Elevation

MAP FINDINGS

Site

Database(s)

EDR ID Number
EPA ID Number

SEATTLE PORT TERM 66 (Continued)

1001600666

Kilo Qty: 9.07200015

Waste Stream Comments:

Facility ID: 94766722
Data Year: 2011
Comments: Off spec or abandoned products

Facility ID: 94766722
Data Year: 2011
Comments: Off spec or abandoned products

Facility ID: 94766722
Data Year: 2011
Comments: Off spec or abandoned products

Facility Site ID Number: 94766722
EPA ID: WAD009483694
NAICS: 92111
SWC Desc: Not reported
FWC Desc: Not reported
Form Comm: Not reported
Data Year: Not reported
Permit by Rule: FALSE
Treatment by Generator: FALSE
Mixed radioactive waste: FALSE
Importer of hazardous waste: FALSE
Immediate recycler: FALSE
Treatment/Storage/Disposal/Recycling Facility: FALSE
Generator of dangerous fuel waste: FALSE
Generator marketing to burner: FALSE
Other marketers (i.e., blender, distributor, etc.): FALSE
Utility boiler burner: FALSE
Industry boiler burner: FALSE
Industrial Furnace: FALSE
Smelter deferral: FALSE
Universal waste - batteries - generate: FALSE
Universal waste - thermostats - generate: FALSE
Universal waste - mercury - generate: FALSE
Universal waste - lamps - generate: FALSE
Universal waste - batteries - accumulate: FALSE
Universal waste - thermostats - accumulate: FALSE
Universal waste - mercury - accumulate: FALSE
Universal waste - lamps - accumulate: FALSE
Destination Facility for Universal Waste: FALSE
Off-specification used oil burner - utility boiler: FALSE
Off-specification used oil burner - industrial boiler: FALSE
Off-specification used oil burner - industrial furnace: FALSE
Tax Reg #: 178003644
Business Type: Not reported
Mail Name: Port of Seattle
Mail addr line1: 2711 Alaskan Way
Mail city,st,zip: SEATTLE, WA 98121
Mail country: UNITED STATES
Legal org name: Seattle Port
Legal org type: District
Legal addr line1: 2711 Alaskan Way

Map ID
Direction
Distance
Elevation

MAP FINDINGS

Site

Database(s)

EDR ID Number
EPA ID Number

SEATTLE PORT TERM 66 (Continued)

1001600666

Legal city,st,zip: SEATTLE, WA 98121
Legal country: UNITED STATES
Legal phone nbr: (206)728-3000
Legal effective date: 07/31/1996
Land org name: Port of Seattle
Land org type: District
Land person name: Not reported
Land addr line1: 2711 Alaskan Way
Land city,st,zip: SEATTLE, WA 98121
Land country: UNITED STATES
Land phone nbr: (206)728-3000
Operator org name: Port of Seattle
Operator org type: District
Operator addr line1: 2711 Alaskan Way
Operator city,st,zip: SEATTLE, WA 98121
Operator country: UNITED STATES
Operator phone nbr: (206)728-3000
Operator effective date: 07/31/1996
Site contact name: Peter K Ressler
Site contact addr line1: 2711 Alaskan Way
Site Contact City/State/ Zip: SEATTLE, WA 98121
Site Contact Country: UNITED STATES
Site Contact Phone #: (206)728-3763
Site Contact EMail: resslers.p@portseattle.org
Form Contact NAME: Peter K Ressler
Form Contact ADDR LINE1: 2711 Alaskan Way
Form Contact City,ST,Zip: SEATTLE, WA 98121
Form Contact Country: UNITED STATES
Form Contact Phone #: (206)728-3763
Form Contact EMail: resslers.p@portseattle.org
Gen Status CD: XQG
Monthly Generation: FALSE
Batch Generation: FALSE
One Time Generation: FALSE
Transport Own Waste: FALSE
Tranports Other Waste: FALSE
Recycler Onsite: FALSE
Transfer Facility: FALSE
Other Exemption: Not reported
UW Battery Gen: FALSE
Used Oil Transporter: FALSE
Used Oil Transfer Facility: FALSE
Used Oil Processor: FALSE
Used Oil Refiner: FALSE
Used Oil Fuel Marketer Directs Shipments: FALSE
Used Oil Fuel Marketer Meets Specs: FALSE

Waste Streams Generated:

Facility ID: 94766722
Data Year: 2011
Description: Labpack - State Only WT02
Mix: False
Reported Qty: 75 LB
Kilo Qty: 34.0200005
Density No: 0
Density Qty: Not reported

Map ID
Direction
Distance
Elevation

MAP FINDINGS

Site

Database(s)

EDR ID Number
EPA ID Number

SEATTLE PORT TERM 66 (Continued)

1001600666

Facility ID: 94766722
Data Year: 2011
Description: Labpack - Flammable Liquids D001
Mix: False
Reported Qty: 14 LB
Kilo Qty: 6.35040010
Density No: 0
Density Qty: Not reported

Facility ID: 94766722
Data Year: 2011
Description: Aerosols
Mix: False
Reported Qty: 20 LB
Kilo Qty: 9.07200015
Density No: 0
Density Qty: Not reported

Shipments Sent:

Facility ID: 94766722
Data Year: 2011
Shipment sent data: 2011-04-11 00:00:00
Reported Qty: 75 LB
Kilo Qty: 34.0200005

Facility ID: 94766722
Data Year: 2011
Shipment sent data: 2011-04-11 00:00:00
Reported Qty: 14 LB
Kilo Qty: 6.35040010

Facility ID: 94766722
Data Year: 2011
Shipment sent data: 2011-04-11 00:00:00
Reported Qty: 20 LB
Kilo Qty: 9.07200015

Waste Stream Comments:

Facility ID: 94766722
Data Year: 2011
Comments: Off spec or abandoned products

Facility ID: 94766722
Data Year: 2011
Comments: Off spec or abandoned products

Facility ID: 94766722
Data Year: 2011
Comments: Off spec or abandoned products

Facility Site ID Number: 94766722
EPA ID: WAD009483694
NAICS: 921110
SWC Desc: Not reported
FWC Desc: Not reported

Map ID
Direction
Distance
Elevation

MAP FINDINGS

Site

Database(s)

EDR ID Number
EPA ID Number

SEATTLE PORT TERM 66 (Continued)

1001600666

Form Comm: Not reported
Data Year: 2012
Permit by Rule: False
Treatment by Generator: False
Mixed radioactive waste: False
Importer of hazardous waste: False
Immediate recycler: False
Treatment/Storage/Disposal/Recycling Facility: False
Generator of dangerous fuel waste: False
Generator marketing to burner: False
Other marketers (i.e., blender, distributor, etc.): False
Utility boiler burner: False
Industry boiler burner: False
Industrial Furnace: False
Smelter deferral: False
Universal waste - batteries - generate: False
Universal waste - thermostats - generate: False
Universal waste - mercury - generate: False
Universal waste - lamps - generate: False
Universal waste - batteries - accumulate: False
Universal waste - thermostats - accumulate: False
Universal waste - mercury - accumulate: False
Universal waste - lamps - accumulate: False
Destination Facility for Universal Waste: False
Off-specification used oil burner - utility boiler: False
Off-specification used oil burner - industrial boiler: False
Off-specification used oil burner - industrial furnace: False
Tax Reg #: 178003644
Business Type: Not reported
Mail Name: Port of Seattle
Mail addr line1: 2711 Alaskan Way
Mail city,st,zip: SEATTLE, WA 98121
Mail country: UNITED STATES
Legal org name: Seattle Port
Legal org type: Municipal
Legal addr line1: 2711 Alaskan Way
Legal city,st,zip: SEATTLE, WA 98121
Legal country: UNITED STATES
Legal phone nbr: (206) 787-3000
Legal effective date: 07/31/1996
Land org name: Port of Seattle
Land org type: Municipal
Land person name: Not reported
Land addr line1: 2711 Alaskan Way
Land city,st,zip: SEATTLE, WA 98121
Land country: UNITED STATES
Land phone nbr: (206) 787-3000
Operator org name: Port of Seattle
Operator org type: Municipal
Operator addr line1: 2711 Alaskan Way
Operator city,st,zip: SEATTLE, WA 98121
Operator country: UNITED STATES
Operator phone nbr: (206) 787-3000
Operator effective date: 07/31/1996
Site contact name: Mike DeSota
Site contact addr line1: 2711 Alaskan Way
Site Contact City/State/ Zip: SEATTLE, WA 98121

Map ID
Direction
Distance
Elevation

MAP FINDINGS

Site

Database(s)

EDR ID Number
EPA ID Number

SEATTLE PORT TERM 66 (Continued)

1001600666

Site Contact Country: UNITED STATES
Site Contact Phone #: (206) 787-3344
Site Contact EMail: DeSota.M@portseattle.org
Form Contact NAME: Mike DeSota
Form Contact ADDR LINE1: 2711 Alaskan Way
Form Contact City,ST,Zip: SEATTLE, WA 98121
Form Contact Country: UNITED STATES
Form Contact Phone #: (206) 787-3344
Form Contact EMail: DeSota.M@portseattle.org
Gen Status CD: XQG
Monthly Generation: False
Batch Generation: False
One Time Generation: False
Transport Own Waste: False
Tranports Other Waste: False
Recycler Onsite: False
Transfer Facility: False
Other Exemption: Not reported
UW Battery Gen: False
Used Oil Transporter: False
Used Oil Transfer Facility: False
Used Oil Processor: False
Used Oil Refiner: False
Used Oil Fuel Marketer Directs Shipments: False
Used Oil Fuel Marketer Meets Specs: False

Waste Streams Generated:

Facility ID: 94766722
Data Year: 2011
Description: Labpack - State Only WT02
Mix: False
Reported Qty: 75 LB
Kilo Qty: 34.0200005
Density No: 0
Density Qty: Not reported

Facility ID: 94766722
Data Year: 2011
Description: Labpack - Flammable Liquids D001
Mix: False
Reported Qty: 14 LB
Kilo Qty: 6.35040010
Density No: 0
Density Qty: Not reported

Facility ID: 94766722
Data Year: 2011
Description: Aerosols
Mix: False
Reported Qty: 20 LB
Kilo Qty: 9.07200015
Density No: 0
Density Qty: Not reported

Shipments Sent:

Facility ID: 94766722

Map ID
Direction
Distance
Elevation

MAP FINDINGS

Site

Database(s)

EDR ID Number
EPA ID Number

SEATTLE PORT TERM 66 (Continued)

1001600666

Data Year: 2011
Shipment sent data: 2011-04-11 00:00:00
Reported Qty: 75 LB
Kilo Qty: 34.0200005

Facility ID: 94766722
Data Year: 2011
Shipment sent data: 2011-04-11 00:00:00
Reported Qty: 14 LB
Kilo Qty: 6.35040010

Facility ID: 94766722
Data Year: 2011
Shipment sent data: 2011-04-11 00:00:00
Reported Qty: 20 LB
Kilo Qty: 9.07200015

Waste Stream Comments:

Facility ID: 94766722
Data Year: 2011
Comments: Off spec or abandoned products

Facility ID: 94766722
Data Year: 2011
Comments: Off spec or abandoned products

Facility ID: 94766722
Data Year: 2011
Comments: Off spec or abandoned products

Facility Site ID Number: 94766722
EPA ID: WAD009483694
NAICS: 921110
SWC Desc: Not reported
FWC Desc: Not reported
Form Comm: No regulated waste generated in RY2015
Data Year: 2015
Permit by Rule: False
Treatment by Generator: False
Mixed radioactive waste: False
Importer of hazardous waste: False
Immediate recycler: False
Treatment/Storage/Disposal/Recycling Facility: False
Generator of dangerous fuel waste: False
Generator marketing to burner: False
Other marketers (i.e., blender, distributor, etc.): False
Utility boiler burner: False
Industry boiler burner: False
Industrial Furnace: False
Smelter deferral: False
Universal waste - batteries - generate: False
Universal waste - thermostats - generate: False
Universal waste - mercury - generate: False
Universal waste - lamps - generate: False
Universal waste - batteries - accumulate: False
Universal waste - thermostats - accumulate: False

Map ID
Direction
Distance
Elevation

MAP FINDINGS

Site

Database(s)

EDR ID Number
EPA ID Number

SEATTLE PORT TERM 66 (Continued)

1001600666

Universal waste - mercury - accumulate: False
Universal waste - lamps - accumulate: False
Destination Facility for Universal Waste: False
Off-specification used oil burner - utility boiler: False
Off-specification used oil burner - industrial boiler: False
Off-specification used oil burner - industrial furnace: False
Tax Reg #: 178003644
Business Type: Not reported
Mail Name: Port of Seattle
Mail addr line1: 2711 Alaskan Way
Mail city,st,zip: SEATTLE, WA 98121
Mail country: UNITED STATES
Legal org name: Seattle Port
Legal org type: Municipal
Legal addr line1: 2711 Alaskan Way
Legal city,st,zip: SEATTLE, WA 98121
Legal country: UNITED STATES
Legal phone nbr: (206) 787-3000
Legal effective date: 07/31/1996
Land org name: Port of Seattle
Land org type: Municipal
Land person name: Not reported
Land addr line1: 2711 Alaskan Way
Land city,st,zip: SEATTLE, WA 98121
Land country: UNITED STATES
Land phone nbr: (206) 787-3000
Operator org name: Port of Seattle
Operator org type: Municipal
Operator addr line1: 2711 Alaskan Way
Operator city,st,zip: SEATTLE, WA 98121
Operator country: UNITED STATES
Operator phone nbr: (206) 787-3000
Operator effective date: 07/31/1996
Site contact name: Mike DeSota
Site contact addr line1: 2711 Alaskan Way
Site Contact City/State/ Zip: SEATTLE, WA 98121
Site Contact Country: UNITED STATES
Site Contact Phone #: (206) 787-3344
Site Contact EMail: DeSota.M@portseattle.org
Form Contact NAME: Mike DeSota
Form Contact ADDR LINE1: 2711 Alaskan Way
Form Contact City,ST,Zip: SEATTLE, WA 98121
Form Contact Country: UNITED STATES
Form Contact Phone #: (206) 787-3344
Form Contact EMail: DeSota.M@portseattle.org
Gen Status CD: XQG
Monthly Generation: False
Batch Generation: False
One Time Generation: False
Transport Own Waste: False
Tranports Other Waste: False
Recycler Onsite: False
Transfer Facility: False
Other Exemption: Not reported
UW Battery Gen: False
Used Oil Transporter: False
Used Oil Transfer Facility: False

Map ID
Direction
Distance
Elevation

MAP FINDINGS

Site

Database(s)

EDR ID Number
EPA ID Number

SEATTLE PORT TERM 66 (Continued)

1001600666

Used Oil Processor: False
Used Oil Refiner: False
Used Oil Fuel Marketer Directs Shipments: False
Used Oil Fuel Marketer Meets Specs: False

Waste Streams Generated:

Facility ID: 94766722
Data Year: 2011
Description: Labpack - State Only WT02
Mix: False
Reported Qty: 75 LB
Kilo Qty: 34.0200005
Density No: 0
Density Qty: Not reported

Facility ID: 94766722
Data Year: 2011
Description: Labpack - Flammable Liquids D001
Mix: False
Reported Qty: 14 LB
Kilo Qty: 6.35040010
Density No: 0
Density Qty: Not reported

Facility ID: 94766722
Data Year: 2011
Description: Aerosols
Mix: False
Reported Qty: 20 LB
Kilo Qty: 9.07200015
Density No: 0
Density Qty: Not reported

Shipments Sent:

Facility ID: 94766722
Data Year: 2011
Shipment sent data: 2011-04-11 00:00:00
Reported Qty: 75 LB
Kilo Qty: 34.0200005

Facility ID: 94766722
Data Year: 2011
Shipment sent data: 2011-04-11 00:00:00
Reported Qty: 14 LB
Kilo Qty: 6.35040010

Facility ID: 94766722
Data Year: 2011
Shipment sent data: 2011-04-11 00:00:00
Reported Qty: 20 LB
Kilo Qty: 9.07200015

Waste Stream Comments:

Facility ID: 94766722
Data Year: 2011
Comments: Off spec or abandoned products

Map ID
Direction
Distance
Elevation

MAP FINDINGS

Site

Database(s)

EDR ID Number
EPA ID Number

SEATTLE PORT TERM 66 (Continued)

1001600666

Facility ID: 94766722
Data Year: 2011
Comments: Off spec or abandoned products

Facility ID: 94766722
Data Year: 2011
Comments: Off spec or abandoned products

Facility Site ID Number: 94766722
EPA ID: WAD009483694
NAICS: 92111
SWC Desc: Not reported
FWC Desc: Not reported
Form Comm: Not reported
Data Year: 2008
Permit by Rule: False
Treatment by Generator: False
Mixed radioactive waste: False
Importer of hazardous waste: False
Immediate recycler: False
Treatment/Storage/Disposal/Recycling Facility: False
Generator of dangerous fuel waste: False
Generator marketing to burner: False
Other marketers (i.e., blender, distributor, etc.): False
Utility boiler burner: False
Industry boiler burner: False
Industrial Furnace: False
Smelter deferral: False
Universal waste - batteries - generate: False
Universal waste - thermostats - generate: False
Universal waste - mercury - generate: False
Universal waste - lamps - generate: False
Universal waste - batteries - accumulate: False
Universal waste - thermostats - accumulate: False
Universal waste - mercury - accumulate: False
Universal waste - lamps - accumulate: False
Destination Facility for Universal Waste: False
Off-specification used oil burner - utility boiler: False
Off-specification used oil burner - industrial boiler: False
Off-specification used oil burner - industrial furnace: False
Tax Reg #: 178003644
Business Type: Not reported
Mail Name: Port of Seattle
Mail addr line1: 2711 Alaskan Way
Mail city,st,zip: SEATTLE, WA 98121
Mail country: UNITED STATES
Legal org name: Seattle Port
Legal org type: District
Legal addr line1: 2711 Alaskan Way
Legal city,st,zip: SEATTLE, WA 98121
Legal country: UNITED STATES
Legal phone nbr: (206)728-3000
Legal effective date: 07/31/1996
Land org name: Port of Seattle
Land org type: District
Land person name: Not reported

Map ID
Direction
Distance
Elevation

MAP FINDINGS

Site

Database(s)

EDR ID Number
EPA ID Number

SEATTLE PORT TERM 66 (Continued)

1001600666

Land addr line1: 2711 Alaskan Way
Land city,st,zip: SEATTLE, WA 98121
Land country: UNITED STATES
Land phone nbr: (206)728-3000
Operator org name: Port of Seattle
Operator org type: District
Operator addr line1: 2711 Alaskan Way
Operator city,st,zip: SEATTLE, WA 98121
Operator country: UNITED STATES
Operator phone nbr: (206)728-3000
Operator effective date: 07/31/1996
Site contact name: Mike DeSota
Site contact addr line1: 2711 Alaskan Way
Site Contact City/State/ Zip: SEATTLE, WA 98121
Site Contact Country: UNITED STATES
Site Contact Phone #: (206)728-3344
Site Contact EMail: DeSota.M@portseattle.org
Form Contact NAME: Mike DeSota
Form Contact ADDR LINE1: 2711 Alaskan Way
Form Contact City,ST,Zip: SEATTLE, WA 98121
Form Contact Country: UNITED STATES
Form Contact Phone #: (206)728-3344
Form Contact EMail: DeSota.M@portseattle.org
Gen Status CD: XQG
Monthly Generation: False
Batch Generation: False
One Time Generation: False
Transport Own Waste: False
Tranports Other Waste: False
Recycler Onsite: False
Transfer Facility: False
Other Exemption: Not reported
UW Battery Gen: False
Used Oil Transporter: False
Used Oil Transfer Facility: False
Used Oil Processor: False
Used Oil Refiner: False
Used Oil Fuel Marketer Directs Shipments: False
Used Oil Fuel Marketer Meets Specs: False

Waste Streams Generated:

Facility ID: 94766722
Data Year: 2011
Description: Labpack - State Only WT02
Mix: False
Reported Qty: 75 LB
Kilo Qty: 34.0200005
Density No: 0
Density Qty: Not reported

Facility ID: 94766722
Data Year: 2011
Description: Labpack - Flammable Liquids D001
Mix: False
Reported Qty: 14 LB
Kilo Qty: 6.35040010
Density No: 0

Map ID
Direction
Distance
Elevation

MAP FINDINGS

Site

Database(s)

EDR ID Number
EPA ID Number

SEATTLE PORT TERM 66 (Continued)

1001600666

Density Qty: Not reported
Facility ID: 94766722
Data Year: 2011
Description: Aerosols
Mix: False
Reported Qty: 20 LB
Kilo Qty: 9.07200015
Density No: 0
Density Qty: Not reported

Shipments Sent:

Facility ID: 94766722
Data Year: 2011
Shipment sent data: 2011-04-11 00:00:00
Reported Qty: 75 LB
Kilo Qty: 34.0200005

Facility ID: 94766722
Data Year: 2011
Shipment sent data: 2011-04-11 00:00:00
Reported Qty: 14 LB
Kilo Qty: 6.35040010

Facility ID: 94766722
Data Year: 2011
Shipment sent data: 2011-04-11 00:00:00
Reported Qty: 20 LB
Kilo Qty: 9.07200015

Waste Stream Comments:

Facility ID: 94766722
Data Year: 2011
Comments: Off spec or abandoned products

Facility ID: 94766722
Data Year: 2011
Comments: Off spec or abandoned products

Facility ID: 94766722
Data Year: 2011
Comments: Off spec or abandoned products

Facility Site ID Number: 94766722
EPA ID: WAD009483694
NAICS: 921110
SWC Desc: Not reported
FWC Desc: Not reported
Form Comm: The Port of Seattle is a municipal corporation.
Data Year: 2010
Permit by Rule: False
Treatment by Generator: False
Mixed radioactive waste: False
Importer of hazardous waste: False
Immediate recycler: False

Map ID
Direction
Distance
Elevation

MAP FINDINGS

Site

Database(s)

EDR ID Number
EPA ID Number

SEATTLE PORT TERM 66 (Continued)

1001600666

Treatment/Storage/Disposal/Recycling Facility: False
Generator of dangerous fuel waste: False
Generator marketing to burner: False
Other marketers (i.e., blender, distributor, etc.): False
Utility boiler burner: False
Industry boiler burner: False
Industrial Furnace: False
Smelter defferal: False
Universal waste - batteries - generate: False
Universal waste - thermostats - generate: False
Universal waste - mercury - generate: False
Universal waste - lamps - generate: False
Universal waste - batteries - accumulate: False
Universal waste - thermostats - accumulate: False
Universal waste - mercury - accumulate: False
Universal waste - lamps - accumulate: False
Destination Facility for Universal Waste: False
Off-specification used oil burner - utility boiler: False
Off-specification used oil burner - industrial boiler: False
Off-specification used oil burner - industrial furnace: False
Tax Reg #: 178003644
Business Type: Not reported
Mail Name: Port of Seattle
Mail addr line1: 2711 Alaskan Way
Mail city,st,zip: SEATTLE, WA 98121
Mail country: UNITED STATES
Legal org name: Seattle Port
Legal org type: Municipal
Legal addr line1: 2711 Alaskan Way
Legal city,st,zip: SEATTLE, WA 98121
Legal country: UNITED STATES
Legal phone nbr: (206) 787-3000
Legal effective date: 07/31/1996
Land org name: Port of Seattle
Land org type: Municipal
Land person name: Not reported
Land addr line1: 2711 Alaskan Way
Land city,st,zip: SEATTLE, WA 98121
Land country: UNITED STATES
Land phone nbr: (206) 787-3000
Operator org name: Port of Seattle
Operator org type: Municipal
Operator addr line1: 2711 Alaskan Way
Operator city,st,zip: SEATTLE, WA 98121
Operator country: UNITED STATES
Operator phone nbr: (206) 787-3000
Operator effective date: 07/31/1996
Site contact name: Mike DeSota
Site contact addr line1: 2711 Alaskan Way
Site Contact City/State/ Zip: SEATTLE, WA 98121
Site Contact Country: UNITED STATES
Site Contact Phone #: (206) 787-3344
Site Contact EMail: DeSota.M@portseattle.org
Form Contact NAME: Mike DeSota
Form Contact ADDR LINE1: 2711 Alaskan Way
Form Contact City,ST,Zip: SEATTLE, WA 98121
Form Contact Country: UNITED STATES

Map ID
Direction
Distance
Elevation

MAP FINDINGS

Site

Database(s)

EDR ID Number
EPA ID Number

SEATTLE PORT TERM 66 (Continued)

1001600666

Form Contact Phone #: (206) 787-3344
Form Contact EMail: DeSota.M@portseattle.org
Gen Status CD: XQG
Monthly Generation: False
Batch Generation: False
One Time Generation: False
Transport Own Waste: False
Tranports Other Waste: False
Recycler Onsite: False
Transfer Facility: False
Other Exemption: Not reported
UW Battery Gen: False
Used Oil Transporter: False
Used Oil Transfer Facility: False
Used Oil Processor: False
Used Oil Refiner: False
Used Oil Fuel Marketer Directs Shipments: False
Used Oil Fuel Marketer Meets Specs: False

Waste Streams Generated:

Facility ID: 94766722
Data Year: 2011
Description: Labpack - State Only WT02
Mix: False
Reported Qty: 75 LB
Kilo Qty: 34.0200005
Density No: 0
Density Qty: Not reported

Facility ID: 94766722
Data Year: 2011
Description: Labpack - Flammable Liquids D001
Mix: False
Reported Qty: 14 LB
Kilo Qty: 6.35040010
Density No: 0
Density Qty: Not reported

Facility ID: 94766722
Data Year: 2011
Description: Aerosols
Mix: False
Reported Qty: 20 LB
Kilo Qty: 9.07200015
Density No: 0
Density Qty: Not reported

Shipments Sent:

Facility ID: 94766722
Data Year: 2011
Shipment sent data: 2011-04-11 00:00:00
Reported Qty: 75 LB
Kilo Qty: 34.0200005

Facility ID: 94766722
Data Year: 2011

Map ID
Direction
Distance
Elevation

MAP FINDINGS

Site

Database(s)

EDR ID Number
EPA ID Number

SEATTLE PORT TERM 66 (Continued)

1001600666

Shipment sent data: 2011-04-11 00:00:00
Reported Qty: 14 LB
Kilo Qty: 6.35040010

Facility ID: 94766722
Data Year: 2011
Shipment sent data: 2011-04-11 00:00:00
Reported Qty: 20 LB
Kilo Qty: 9.07200015

Waste Stream Comments:

Facility ID: 94766722
Data Year: 2011
Comments: Off spec or abandoned products

Facility ID: 94766722
Data Year: 2011
Comments: Off spec or abandoned products

Facility ID: 94766722
Data Year: 2011
Comments: Off spec or abandoned products

Facility Site ID Number: 94766722
EPA ID: WAD009483694
NAICS: 921110
SWC Desc: WT02
FWC Desc: D001
Form Comm: Not reported
Data Year: 2011
Permit by Rule: False
Treatment by Generator: False
Mixed radioactive waste: False
Importer of hazardous waste: False
Immediate recycler: False
Treatment/Storage/Disposal/Recycling Facility: False
Generator of dangerous fuel waste: False
Generator marketing to burner: False
Other marketers (i.e., blender, distributor, etc.): False
Utility boiler burner: False
Industry boiler burner: False
Industrial Furnace: False
Smelter deferral: False
Universal waste - batteries - generate: False
Universal waste - thermostats - generate: False
Universal waste - mercury - generate: False
Universal waste - lamps - generate: False
Universal waste - batteries - accumulate: False
Universal waste - thermostats - accumulate: False
Universal waste - mercury - accumulate: False
Universal waste - lamps - accumulate: False
Destination Facility for Universal Waste: False
Off-specification used oil burner - utility boiler: False
Off-specification used oil burner - industrial boiler: False
Off-specification used oil burner - industrial furnace: False
Tax Reg #: 178003644

Map ID
Direction
Distance
Elevation

MAP FINDINGS

Site

Database(s)

EDR ID Number
EPA ID Number

SEATTLE PORT TERM 66 (Continued)

1001600666

Business Type: Not reported
Mail Name: Port of Seattle
Mail addr line1: 2711 Alaskan Way
Mail city,st,zip: SEATTLE, WA 98121
Mail country: UNITED STATES
Legal org name: Seattle Port
Legal org type: Municipal
Legal addr line1: 2711 Alaskan Way
Legal city,st,zip: SEATTLE, WA 98121
Legal country: UNITED STATES
Legal phone nbr: (206) 787-3000
Legal effective date: 07/31/1996
Land org name: Port of Seattle
Land org type: Municipal
Land person name: Not reported
Land addr line1: 2711 Alaskan Way
Land city,st,zip: SEATTLE, WA 98121
Land country: UNITED STATES
Land phone nbr: (206) 787-3000
Operator org name: Port of Seattle
Operator org type: Municipal
Operator addr line1: 2711 Alaskan Way
Operator city,st,zip: SEATTLE, WA 98121
Operator country: UNITED STATES
Operator phone nbr: (206) 787-3000
Operator effective date: 07/31/1996
Site contact name: Mike DeSota
Site contact addr line1: 2711 Alaskan Way
Site Contact City/State/ Zip: SEATTLE, WA 98121
Site Contact Country: UNITED STATES
Site Contact Phone #: (206) 787-3344
Site Contact EMail: DeSota.M@portseattle.org
Form Contact NAME: Mike DeSota
Form Contact ADDR LINE1: 2711 Alaskan Way
Form Contact City,ST,Zip: SEATTLE, WA 98121
Form Contact Country: UNITED STATES
Form Contact Phone #: (206) 787-3344
Form Contact EMail: DeSota.M@portseattle.org
Gen Status CD: SQG
Monthly Generation: False
Batch Generation: True
One Time Generation: False
Transport Own Waste: False
Tranports Other Waste: False
Recycler Onsite: False
Transfer Facility: False
Other Exemption: Not reported
UW Battery Gen: False
Used Oil Transporter: False
Used Oil Transfer Facility: False
Used Oil Processor: False
Used Oil Refiner: False
Used Oil Fuel Marketer Directs Shipments: False
Used Oil Fuel Marketer Meets Specs: False

Waste Streams Generated:

Facility ID: 94766722

Map ID
Direction
Distance
Elevation

MAP FINDINGS

Site

Database(s)

EDR ID Number
EPA ID Number

SEATTLE PORT TERM 66 (Continued)

1001600666

Data Year: 2011
Description: Labpack - State Only WT02
Mix: False
Reported Qty: 75 LB
Kilo Qty: 34.0200005
Density No: 0
Density Qty: Not reported

Facility ID: 94766722
Data Year: 2011
Description: Labpack - Flammable Liquids D001
Mix: False
Reported Qty: 14 LB
Kilo Qty: 6.35040010
Density No: 0
Density Qty: Not reported

Facility ID: 94766722
Data Year: 2011
Description: Aerosols
Mix: False
Reported Qty: 20 LB
Kilo Qty: 9.07200015
Density No: 0
Density Qty: Not reported

Shipments Sent:

Facility ID: 94766722
Data Year: 2011
Shipment sent data: 2011-04-11 00:00:00
Reported Qty: 75 LB
Kilo Qty: 34.0200005

Facility ID: 94766722
Data Year: 2011
Shipment sent data: 2011-04-11 00:00:00
Reported Qty: 14 LB
Kilo Qty: 6.35040010

Facility ID: 94766722
Data Year: 2011
Shipment sent data: 2011-04-11 00:00:00
Reported Qty: 20 LB
Kilo Qty: 9.07200015

Waste Stream Comments:

Facility ID: 94766722
Data Year: 2011
Comments: Off spec or abandoned products

Facility ID: 94766722
Data Year: 2011
Comments: Off spec or abandoned products

Facility ID: 94766722
Data Year: 2011

Map ID
Direction
Distance
Elevation

MAP FINDINGS

Site

Database(s)

EDR ID Number
EPA ID Number

SEATTLE PORT TERM 66 (Continued)

1001600666

Comments: Off spec or abandoned products

Facility Site ID Number: 94766722
EPA ID: WAD009483694
NAICS: 921110
SWC Desc: Not reported
FWC Desc: Not reported
Form Comm: NO REGULATED WASTE SHIPPED IN REPORTING YEAR 2014
Data Year: 2014
Permit by Rule: False
Treatment by Generator: False
Mixed radioactive waste: False
Importer of hazardous waste: False
Immediate recycler: False
Treatment/Storage/Disposal/Recycling Facility: False
Generator of dangerous fuel waste: False
Generator marketing to burner: False
Other marketers (i.e., blender, distributor, etc.): False
Utility boiler burner: False
Industry boiler burner: False
Industrial Furnace: False
Smelter deferral: False
Universal waste - batteries - generate: False
Universal waste - thermostats - generate: False
Universal waste - mercury - generate: False
Universal waste - lamps - generate: False
Universal waste - batteries - accumulate: False
Universal waste - thermostats - accumulate: False
Universal waste - mercury - accumulate: False
Universal waste - lamps - accumulate: False
Destination Facility for Universal Waste: False
Off-specification used oil burner - utility boiler: False
Off-specification used oil burner - industrial boiler: False
Off-specification used oil burner - industrial furnace: False
Tax Reg #: 178003644
Business Type: Not reported
Mail Name: Port of Seattle
Mail addr line1: 2711 Alaskan Way
Mail city,st,zip: SEATTLE, WA 98121
Mail country: UNITED STATES
Legal org name: Seattle Port
Legal org type: Municipal
Legal addr line1: 2711 Alaskan Way
Legal city,st,zip: SEATTLE, WA 98121
Legal country: UNITED STATES
Legal phone nbr: (206) 787-3000
Legal effective date: 07/31/1996
Land org name: Port of Seattle
Land org type: Municipal
Land person name: Not reported
Land addr line1: 2711 Alaskan Way
Land city,st,zip: SEATTLE, WA 98121
Land country: UNITED STATES
Land phone nbr: (206) 787-3000
Operator org name: Port of Seattle
Operator org type: Municipal

Map ID
Direction
Distance
Elevation

MAP FINDINGS

Site

Database(s)

EDR ID Number
EPA ID Number

SEATTLE PORT TERM 66 (Continued)

1001600666

Operator addr line1: 2711 Alaskan Way
Operator city,st,zip: SEATTLE, WA 98121
Operator country: UNITED STATES
Operator phone nbr: (206) 787-3000
Operator effective date: 07/31/1996
Site contact name: Mike DeSota
Site contact addr line1: 2711 Alaskan Way
Site Contact City/State/ Zip: SEATTLE, WA 98121
Site Contact Country: UNITED STATES
Site Contact Phone #: (206) 787-3344
Site Contact EMail: DeSota.M@portseattle.org
Form Contact NAME: Mike DeSota
Form Contact ADDR LINE1: 2711 Alaskan Way
Form Contact City,ST,Zip: SEATTLE, WA 98121
Form Contact Country: UNITED STATES
Form Contact Phone #: (206) 787-3344
Form Contact EMail: DeSota.M@portseattle.org
Gen Status CD: XQG
Monthly Generation: False
Batch Generation: False
One Time Generation: False
Transport Own Waste: False
Tranports Other Waste: False
Recycler Onsite: False
Transfer Facility: False
Other Exemption: Not reported
UW Battery Gen: False
Used Oil Transporter: False
Used Oil Transfer Facility: False
Used Oil Processor: False
Used Oil Refiner: False
Used Oil Fuel Marketer Directs Shipments: False
Used Oil Fuel Marketer Meets Specs: False

Waste Streams Generated:

Facility ID: 94766722
Data Year: 2011
Description: Labpack - State Only WT02
Mix: False
Reported Qty: 75 LB
Kilo Qty: 34.0200005
Density No: 0
Density Qty: Not reported

Facility ID: 94766722
Data Year: 2011
Description: Labpack - Flammable Liquids D001
Mix: False
Reported Qty: 14 LB
Kilo Qty: 6.35040010
Density No: 0
Density Qty: Not reported

Facility ID: 94766722
Data Year: 2011
Description: Aerosols
Mix: False

Map ID
Direction
Distance
Elevation

MAP FINDINGS

Site

Database(s)

EDR ID Number
EPA ID Number

SEATTLE PORT TERM 66 (Continued)

1001600666

Reported Qty: 20 LB
Kilo Qty: 9.07200015
Density No: 0
Density Qty: Not reported

Shipments Sent:

Facility ID: 94766722
Data Year: 2011
Shipment sent data: 2011-04-11 00:00:00
Reported Qty: 75 LB
Kilo Qty: 34.0200005

Facility ID: 94766722
Data Year: 2011
Shipment sent data: 2011-04-11 00:00:00
Reported Qty: 14 LB
Kilo Qty: 6.35040010

Facility ID: 94766722
Data Year: 2011
Shipment sent data: 2011-04-11 00:00:00
Reported Qty: 20 LB
Kilo Qty: 9.07200015

Waste Stream Comments:

Facility ID: 94766722
Data Year: 2011
Comments: Off spec or abandoned products

Facility ID: 94766722
Data Year: 2011
Comments: Off spec or abandoned products

Facility ID: 94766722
Data Year: 2011
Comments: Off spec or abandoned products

Facility Site ID Number: 94766722
EPA ID: WAD009483694
NAICS: 92111
SWC Desc: Not reported
FWC Desc: Not reported
Form Comm: Not reported
Data Year: Not reported
Permit by Rule: False
Treatment by Generator: False
Mixed radioactive waste: False
Importer of hazardous waste: False
Immediate recycler: False
Treatment/Storage/Disposal/Recycling Facility: False
Generator of dangerous fuel waste: False
Generator marketing to burner: False
Other marketers (i.e., blender, distributor, etc.): False
Utility boiler burner: False
Industry boiler burner: False

Map ID
Direction
Distance
Elevation

MAP FINDINGS

Site

Database(s)

EDR ID Number
EPA ID Number

SEATTLE PORT TERM 66 (Continued)

1001600666

Industrial Furnace:	False
Smelter defferal:	False
Universal waste - batteries - generate:	False
Universal waste - thermostats - generate:	False
Universal waste - mercury - generate:	False
Universal waste - lamps - generate:	False
Universal waste - batteries - accumulate:	False
Universal waste - thermostats - accumulate:	False
Universal waste - mercury - accumulate:	False
Universal waste - lamps - accumulate:	False
Destination Facility for Universal Waste:	False
Off-specification used oil burner - utility boiler:	False
Off-specification used oil burner - industrial boiler:	False
Off-specification used oil burner - industrial furnace:	False
Tax Reg #:	178003644
Business Type:	Not reported
Mail Name:	Port of Seattle
Mail addr line1:	2711 Alaskan Way
Mail city,st,zip:	SEATTLE, WA 98121
Mail country:	UNITED STATES
Legal org name:	Seattle Port
Legal org type:	District
Legal addr line1:	2711 Alaskan Way
Legal city,st,zip:	SEATTLE, WA 98121
Legal country:	UNITED STATES
Legal phone nbr:	(206)728-3000
Legal effective date:	07/31/1996
Land org name:	Port of Seattle
Land org type:	District
Land person name:	Not reported
Land addr line1:	2711 Alaskan Way
Land city,st,zip:	SEATTLE, WA 98121
Land country:	UNITED STATES
Land phone nbr:	(206)728-3000
Operator org name:	Port of Seattle
Operator org type:	District
Operator addr line1:	2711 Alaskan Way
Operator city,st,zip:	SEATTLE, WA 98121
Operator country:	UNITED STATES
Operator phone nbr:	(206)728-3000
Operator effective date:	07/31/1996
Site contact name:	Peter K Ressler
Site contact addr line1:	2711 Alaskan Way
Site Contact City/State/ Zip:	SEATTLE, WA 98121
Site Contact Country:	UNITED STATES
Site Contact Phone #:	(206)728-3763
Site Contact EMail:	ressler.p@portseattle.org
Form Contact NAME:	Peter K Ressler
Form Contact ADDR LINE1:	2711 Alaskan Way
Form Contact City,ST,Zip:	SEATTLE, WA 98121
Form Contact Country:	UNITED STATES
Form Contact Phone #:	(206)728-3763
Form Contact EMail:	ressler.p@portseattle.org
Gen Status CD:	XQG
Monthly Generation:	False
Batch Generation:	False
One Time Generation:	False

Map ID
Direction
Distance
Elevation

MAP FINDINGS

Site

Database(s)

EDR ID Number
EPA ID Number

SEATTLE PORT TERM 66 (Continued)

1001600666

Transport Own Waste: False
Tranports Other Waste: False
Recycler Onsite: False
Transfer Facility: False
Other Exemption: Not reported
UW Battery Gen: False
Used Oil Transporter: False
Used Oil Transfer Facility: False
Used Oil Processor: False
Used Oil Refiner: False
Used Oil Fuel Marketer Directs Shipments: False
Used Oil Fuel Marketer Meets Specs: False

Waste Streams Generated:

Facility ID: 94766722
Data Year: 2011
Description: Labpack - State Only WT02
Mix: False
Reported Qty: 75 LB
Kilo Qty: 34.0200005
Density No: 0
Density Qty: Not reported

Facility ID: 94766722
Data Year: 2011
Description: Labpack - Flammable Liquids D001
Mix: False
Reported Qty: 14 LB
Kilo Qty: 6.35040010
Density No: 0
Density Qty: Not reported

Facility ID: 94766722
Data Year: 2011
Description: Aerosols
Mix: False
Reported Qty: 20 LB
Kilo Qty: 9.07200015
Density No: 0
Density Qty: Not reported

Shipments Sent:

Facility ID: 94766722
Data Year: 2011
Shipment sent data: 2011-04-11 00:00:00
Reported Qty: 75 LB
Kilo Qty: 34.0200005

Facility ID: 94766722
Data Year: 2011
Shipment sent data: 2011-04-11 00:00:00
Reported Qty: 14 LB
Kilo Qty: 6.35040010

Facility ID: 94766722
Data Year: 2011

Map ID
Direction
Distance
Elevation

MAP FINDINGS

Site

Database(s)

EDR ID Number
EPA ID Number

SEATTLE PORT TERM 66 (Continued)

1001600666

Shipment sent data: 2011-04-11 00:00:00
Reported Qty: 20 LB
Kilo Qty: 9.07200015

Waste Stream Comments:

Facility ID: 94766722
Data Year: 2011
Comments: Off spec or abandoned products

Facility ID: 94766722
Data Year: 2011
Comments: Off spec or abandoned products

Facility ID: 94766722
Data Year: 2011
Comments: Off spec or abandoned products

Facility Site ID Number: 94766722
EPA ID: WAD009483694
NAICS: 921110
SWC Desc: Not reported
FWC Desc: Not reported
Form Comm: Not reported
Data Year: 2009
Permit by Rule: False
Treatment by Generator: False
Mixed radioactive waste: False
Importer of hazardous waste: False
Immediate recycler: False
Treatment/Storage/Disposal/Recycling Facility: False
Generator of dangerous fuel waste: False
Generator marketing to burner: False
Other marketers (i.e., blender, distributor, etc.): False
Utility boiler burner: False
Industry boiler burner: False
Industrial Furnace: False
Smelter deferral: False
Universal waste - batteries - generate: False
Universal waste - thermostats - generate: False
Universal waste - mercury - generate: False
Universal waste - lamps - generate: False
Universal waste - batteries - accumulate: False
Universal waste - thermostats - accumulate: False
Universal waste - mercury - accumulate: False
Universal waste - lamps - accumulate: False
Destination Facility for Universal Waste: False
Off-specification used oil burner - utility boiler: False
Off-specification used oil burner - industrial boiler: False
Off-specification used oil burner - industrial furnace: False
Tax Reg #: 178003644
Business Type: Not reported
Mail Name: Port of Seattle
Mail addr line1: 2711 Alaskan Way
Mail city,st,zip: SEATTLE, WA 98121
Mail country: UNITED STATES
Legal org name: Seattle Port

Map ID
Direction
Distance
Elevation

MAP FINDINGS

Site

Database(s)

EDR ID Number
EPA ID Number

SEATTLE PORT TERM 66 (Continued)

1001600666

Legal org type: District
Legal addr line1: 2711 Alaskan Way
Legal city,st,zip: SEATTLE, WA 98121
Legal country: UNITED STATES
Legal phone nbr: (206)728-3000
Legal effective date: 07/31/1996
Land org name: Port of Seattle
Land org type: District
Land person name: Not reported
Land addr line1: 2711 Alaskan Way
Land city,st,zip: SEATTLE, WA 98121
Land country: UNITED STATES
Land phone nbr: (206)728-3000
Operator org name: Port of Seattle
Operator org type: District
Operator addr line1: 2711 Alaskan Way
Operator city,st,zip: SEATTLE, WA 98121
Operator country: UNITED STATES
Operator phone nbr: (206)728-3000
Operator effective date: 07/31/1996
Site contact name: Mike DeSota
Site contact addr line1: 2711 Alaskan Way
Site Contact City/State/ Zip: SEATTLE, WA 98121
Site Contact Country: UNITED STATES
Site Contact Phone #: (206)728-3344
Site Contact EMail: DeSota.M@portseattle.org
Form Contact NAME: Mike DeSota
Form Contact ADDR LINE1: 2711 Alaskan Way
Form Contact City,ST,Zip: SEATTLE, WA 98121
Form Contact Country: UNITED STATES
Form Contact Phone #: (206)728-3344
Form Contact EMail: DeSota.M@portseattle.org
Gen Status CD: XQG
Monthly Generation: False
Batch Generation: False
One Time Generation: False
Transport Own Waste: False
Tranports Other Waste: False
Recycler Onsite: False
Transfer Facility: False
Other Exemption: Not reported
UW Battery Gen: False
Used Oil Transporter: False
Used Oil Transfer Facility: False
Used Oil Processor: False
Used Oil Refiner: False
Used Oil Fuel Marketer Directs Shipments: False
Used Oil Fuel Marketer Meets Specs: False

Waste Streams Generated:

Facility ID: 94766722
Data Year: 2011
Description: Labpack - State Only WT02
Mix: False
Reported Qty: 75 LB
Kilo Qty: 34.0200005
Density No: 0

Map ID
Direction
Distance
Elevation

MAP FINDINGS

Site

Database(s)

EDR ID Number
EPA ID Number

SEATTLE PORT TERM 66 (Continued)

1001600666

Density Qty: Not reported

Facility ID: 94766722
Data Year: 2011
Description: Labpack - Flammable Liquids D001
Mix: False
Reported Qty: 14 LB
Kilo Qty: 6.35040010
Density No: 0
Density Qty: Not reported

Facility ID: 94766722
Data Year: 2011
Description: Aerosols
Mix: False
Reported Qty: 20 LB
Kilo Qty: 9.07200015
Density No: 0
Density Qty: Not reported

Shipments Sent:

Facility ID: 94766722
Data Year: 2011
Shipment sent data: 2011-04-11 00:00:00
Reported Qty: 75 LB
Kilo Qty: 34.02000005

Facility ID: 94766722
Data Year: 2011
Shipment sent data: 2011-04-11 00:00:00
Reported Qty: 14 LB
Kilo Qty: 6.35040010

Facility ID: 94766722
Data Year: 2011
Shipment sent data: 2011-04-11 00:00:00
Reported Qty: 20 LB
Kilo Qty: 9.07200015

Waste Stream Comments:

Facility ID: 94766722
Data Year: 2011
Comments: Off spec or abandoned products

Facility ID: 94766722
Data Year: 2011
Comments: Off spec or abandoned products

Facility ID: 94766722
Data Year: 2011
Comments: Off spec or abandoned products

Facility Site ID Number: 94766722
EPA ID: WAD009483694
NAICS: 92111

Map ID
Direction
Distance
Elevation

MAP FINDINGS

Site

Database(s)

EDR ID Number
EPA ID Number

SEATTLE PORT TERM 66 (Continued)

1001600666

SWC Desc: Not reported
FWC Desc: Not reported
Form Comm: Not reported
Data Year: Not reported
Permit by Rule: No
Treatment by Generator: No
Mixed radioactive waste: No
Importer of hazardous waste: No
Immediate recycler: No
Treatment/Storage/Disposal/Recycling Facility: No
Generator of dangerous fuel waste: No
Generator marketing to burner: No
Other marketers (i.e., blender, distributor, etc.): No
Utility boiler burner: No
Industry boiler burner: No
Industrial Furnace: No
Smelter deferral: No
Universal waste - batteries - generate: No
Universal waste - thermostats - generate: No
Universal waste - mercury - generate: No
Universal waste - lamps - generate: No
Universal waste - batteries - accumulate: No
Universal waste - thermostats - accumulate: No
Universal waste - mercury - accumulate: No
Universal waste - lamps - accumulate: No
Destination Facility for Universal Waste: No
Off-specification used oil burner - utility boiler: No
Off-specification used oil burner - industrial boiler: No
Off-specification used oil burner - industrial furnace: No
Tax Reg #: 178003644
Business Type: Not reported
Mail Name: Port of Seattle
Mail addr line1: 2711 Alaskan Way
Mail city,st,zip: SEATTLE, WA 98121
Mail country: UNITED STATES
Legal org name: Seattle Port
Legal org type: District
Legal addr line1: 2711 Alaskan Way
Legal city,st,zip: SEATTLE, WA 98121
Legal country: UNITED STATES
Legal phone nbr: (206)728-3000
Legal effective date: 07/31/1996
Land org name: Port of Seattle
Land org type: District
Land person name: Not reported
Land addr line1: 2711 Alaskan Way
Land city,st,zip: SEATTLE, WA 98121
Land country: UNITED STATES
Land phone nbr: (206)728-3000
Operator org name: Port of Seattle
Operator org type: District
Operator addr line1: 2711 Alaskan Way
Operator city,st,zip: SEATTLE, WA 98121
Operator country: UNITED STATES
Operator phone nbr: (206)728-3000
Operator effective date: 07/31/1996
Site contact name: Peter K Ressler

Map ID
Direction
Distance
Elevation

MAP FINDINGS

Site

Database(s)

EDR ID Number
EPA ID Number

SEATTLE PORT TERM 66 (Continued)

1001600666

Site contact addr line1: 2711 Alaskan Way
Site Contact City/State/ Zip: SEATTLE, WA 98121
Site Contact Country: UNITED STATES
Site Contact Phone #: (206)728-3763
Site Contact EMail: resslers.p@portseattle.org
Form Contact NAME: Peter K Ressler
Form Contact ADDR LINE1: 2711 Alaskan Way
Form Contact City,ST,Zip: SEATTLE, WA 98121
Form Contact Country: UNITED STATES
Form Contact Phone #: (206)728-3763
Form Contact EMail: resslers.p@portseattle.org
Gen Status CD: XQG
Monthly Generation: No
Batch Generation: No
One Time Generation: No
Transport Own Waste: No
Tranports Other Waste: No
Recycler Onsite: No
Transfer Facility: No
Other Exemption: Not reported
UW Battery Gen: No
Used Oil Transporter: No
Used Oil Transfer Facility: No
Used Oil Processor: No
Used Oil Refiner: No
Used Oil Fuel Marketer Directs Shipments: No
Used Oil Fuel Marketer Meets Specs: No

Waste Streams Generated:

Facility ID: 94766722
Data Year: 2011
Description: Labpack - State Only WT02
Mix: False
Reported Qty: 75 LB
Kilo Qty: 34.0200005
Density No: 0
Density Qty: Not reported

Facility ID: 94766722
Data Year: 2011
Description: Labpack - Flammable Liquids D001
Mix: False
Reported Qty: 14 LB
Kilo Qty: 6.35040010
Density No: 0
Density Qty: Not reported

Facility ID: 94766722
Data Year: 2011
Description: Aerosols
Mix: False
Reported Qty: 20 LB
Kilo Qty: 9.07200015
Density No: 0
Density Qty: Not reported

Map ID
Direction
Distance
Elevation

MAP FINDINGS

Site

Database(s)

EDR ID Number
EPA ID Number

SEATTLE PORT TERM 66 (Continued)

1001600666

Shipments Sent:

Facility ID: 94766722
Data Year: 2011
Shipment sent data: 2011-04-11 00:00:00
Reported Qty: 75 LB
Kilo Qty: 34.0200005

Facility ID: 94766722
Data Year: 2011
Shipment sent data: 2011-04-11 00:00:00
Reported Qty: 14 LB
Kilo Qty: 6.35040010

Facility ID: 94766722
Data Year: 2011
Shipment sent data: 2011-04-11 00:00:00
Reported Qty: 20 LB
Kilo Qty: 9.07200015

Waste Stream Comments:

Facility ID: 94766722
Data Year: 2011
Comments: Off spec or abandoned products

Facility ID: 94766722
Data Year: 2011
Comments: Off spec or abandoned products

Facility ID: 94766722
Data Year: 2011
Comments: Off spec or abandoned products

ECHO:

Envid: 1001600666
Registry ID: 110005314793
DFR URL: http://echo.epa.gov/detailed_facility_report?fid=110005314793

**CQ371
NE
1/2-1
0.970 mi.
5124 ft.**

**COOLIDGE PROPELLER COMPANY‎
1608 FAIRVIEW AVENUE EAST
SEATTLE, WA 98102**

**WA CSCSL
WA ALLSITES
FINDS**

**1000183322
N/A**

Site 1 of 2 in cluster CQ

**Relative:
Lower**

CSCSL:

Facility ID: 2249
Region: Northwest
Lat/Long: 47.634518 / -122.326748
Brownfield Status: Not reported
Rank Status: N
Clean Up Siteid: 1277
Site Status: Cleanup Started
PSI?: Not reported
Contaminant Name: Halogenated Organics
Ground Water: Confirmed Above Cleanup Level
Surface Water: Not reported

**Actual:
27 ft.**

Map ID
Direction
Distance
Elevation

MAP FINDINGS

Site

Database(s)

EDR ID Number
EPA ID Number

COOLIDGE PROPELLER COMPANY‎ (Continued)

1000183322

Soil: Confirmed Above Cleanup Level
Sediment: Not reported
Air: Not reported
Bedrock: Not reported
Responsible Unit: Northwest

Facility ID: 2249
Region: Northwest
Lat/Long: 47.634518 / -122.326748
Brownfield Status: Not reported
Rank Status: N
Clean Up Siteid: 1277
Site Status: Cleanup Started
PSI?: Not reported
Contaminant Name: Petroleum Products-Unspecified
Ground Water: Confirmed Above Cleanup Level
Surface Water: Not reported
Soil: Confirmed Above Cleanup Level
Sediment: Not reported
Air: Not reported
Bedrock: Not reported
Responsible Unit: Northwest

Facility ID: 2249
Region: Northwest
Lat/Long: 47.634518 / -122.326748
Brownfield Status: Not reported
Rank Status: N
Clean Up Siteid: 1277
Site Status: Cleanup Started
PSI?: Not reported
Contaminant Name: Polychlorinated biPhenyls (PCB)
Ground Water: Confirmed Above Cleanup Level
Surface Water: Not reported
Soil: Confirmed Above Cleanup Level
Sediment: Not reported
Air: Not reported
Bedrock: Not reported
Responsible Unit: Northwest

ALLSITES:

Facility Name: BIRD JOHNSON CO
Facility Id: 2249

Interaction: 3986
Interaction 1: A
Interaction 2: TIER2
Ecology Program: HAZWASTE
Program Data: EPCRA
Facility Alt.: Not reported
Program ID: WAD155363278
Date Interaction: 1988-01-01 00:00:00
Date Interaction 3: Emergency/Haz Chem Rpt TI
Latitude: 47.634511320000001
Longitude: -122.326737006

Map ID
Direction
Distance
Elevation

MAP FINDINGS

Site

Database(s)

EDR ID Number
EPA ID Number

COOLIDGE PROPELLER COMPANY‎ (Continued)

1000183322

Interaction: 103607
Interaction 1: A
Interaction 2: HWP
Ecology Program: HAZWASTE
Program Data: HWPPRT
Facility Alt.: Sound Propeller Services, Inc
Program ID: WAD155363278
Date Interaction: 1998-05-20 00:00:00
Date Interaction 3: Hazardous Waste Planner
Latitude: 47.634511320000001
Longitude: -122.326737006

Interaction: 3985
Interaction 1: A
Interaction 2: TRI
Ecology Program: HAZWASTE
Program Data: EPCRA
Facility Alt.: Not reported
Program ID: WAD155363278
Date Interaction: 1987-01-01 00:00:00
Date Interaction 3: Toxics Release Inventory
Latitude: 47.634511320000001
Longitude: -122.326737006

Interaction: 3987
Interaction 1: A
Interaction 2: TRI
Ecology Program: HAZWASTE
Program Data: EPCRA
Facility Alt.: Not reported
Program ID: WAD155363278
Date Interaction: 1989-01-01 00:00:00
Date Interaction 3: Toxics Release Inventory
Latitude: 47.634511320000001
Longitude: -122.326737006

Interaction: 3988
Interaction 1: A
Interaction 2: INDPNDNT
Ecology Program: TOXICS
Program Data: ISIS
Facility Alt.: BIRD JOHNSON Co
Program ID: Not reported
Date Interaction: 1900-01-01 00:00:00
Date Interaction 3: Independent Cleanup
Latitude: 47.634511320000001
Longitude: -122.326737006

Map ID
Direction
Distance
Elevation

MAP FINDINGS

Site

Database(s)

EDR ID Number
EPA ID Number

CP372 **ST REGIS HOTEL**
South **116 STEWART ST**
1/2-1 **SEATTLE, WA 98101**
0.978 mi.
5164 ft. **Site 2 of 2 in cluster CP**

WA HSL **1008197061**
WA CSCSL **N/A**
WA ALLSITES
FINDS

Relative:
Higher

HSL:
edr_fstat: WA
edr_fzip: Not reported
edr_fcnty: KING
edr_zip: Not reported
Facility Type: Hazardous Sites List
Facility Status: Cleanup Started
FSID Number: 430937
Rank: 5
Region: NW
EDR Link ID: 430937
Region Decode: NORTHWEST REGIONAL OFFICE

Actual:
155 ft.

CSCSL:
Facility ID: 430937
Region: Northwest
Lat/Long: 47.610859 / -122.340914
Brownfield Status: Not reported
Rank Status: 5
Clean Up Siteid: 3981
Site Status: Cleanup Started
PSI?: Yes
Contaminant Name: Petroleum Products-Unspecified
Ground Water: Confirmed Above Cleanup Level
Surface Water: Not reported
Soil: Confirmed Above Cleanup Level
Sediment: Not reported
Air: Not reported
Bedrock: Not reported
Responsible Unit: Northwest

ALLSITES:
Facility Name: ST REGIS HOTEL
Facility Id: 430937

Interaction: 6726
Interaction 1: I
Interaction 2: VOLCLNST
Ecology Program: TOXICS
Program Data: ISIS
Facility Alt.: St Regis Hotel
Program ID: NW1434
Date Interaction: 2005-04-06 00:00:00
Date Interaction 3: Voluntary Cleanup Sites
Latitude: 47.610853339999998
Longitude: -122.34088885600001

Interaction: 6727
Interaction 1: A
Interaction 2: SCS
Ecology Program: TOXICS

Map ID
 Direction
 Distance
 Elevation

MAP FINDINGS

Site

Database(s)

EDR ID Number
 EPA ID Number

ST REGIS HOTEL (Continued)

1008197061

Program Data:	ISIS
Facility Alt.:	St Regis Hotel
Program ID:	Not reported
Date Interaction:	2007-10-17 00:00:00
Date Interaction 3:	State Cleanup Site
Latitude:	47.610853339999998
Longitude:	-122.34088885600001

FINDS:

Registry ID: 110021077788

Environmental Interest/Information System

Washington Facility / Site Identification System (WA-FSIS) provides a means to query and display data maintained by the Washington Department of Ecology. This system contains key information for each facility/site that is currently, or has been, of interest to the Air Quality, Dam Safety, Hazardous Waste, Toxics Cleanup, and Water Quality Programs.

373
South
1/2-1
0.985 mi.
5202 ft.

FIRST & STEWART HOTEL OWNER LLC
1916 1ST AVE
SEATTLE, WA 98101

WA CSCSL **S117230956**
WA VCP **N/A**
WA ALLSITES

Relative:
Higher

CSCSL:

Facility ID:	14329
Region:	Northwest
Lat/Long:	47.610304 / -122.341796
Brownfield Status:	Not reported
Rank Status:	N
Clean Up Siteid:	12452
Site Status:	Cleanup Started
PSI?:	Yes
Contaminant Name:	Benzene
Ground Water:	Remediated-Below Cleanup Level
Surface Water:	Not reported
Soil:	Not reported
Sediment:	Not reported
Air:	Not reported
Bedrock:	Not reported
Responsible Unit:	Northwest

Actual:
153 ft.

Facility ID:	14329
Region:	Northwest
Lat/Long:	47.610304 / -122.341796
Brownfield Status:	Not reported
Rank Status:	N
Clean Up Siteid:	12452
Site Status:	Cleanup Started
PSI?:	Yes
Contaminant Name:	Lead
Ground Water:	Not reported
Surface Water:	Not reported

Map ID
Direction
Distance
Elevation

MAP FINDINGS

Site

Database(s)

EDR ID Number
EPA ID Number

FIRST & STEWART HOTEL OWNER LLC (Continued)

S117230956

Soil: Remediated-Below Cleanup Level
Sediment: Not reported
Air: Not reported
Bedrock: Not reported
Responsible Unit: Northwest

Facility ID: 14329
Region: Northwest
Lat/Long: 47.610304 / -122.341796
Brownfield Status: Not reported
Rank Status: N
Clean Up Siteid: 12452
Site Status: Cleanup Started
PSI?: Yes
Contaminant Name: Petroleum-Diesel
Ground Water: Remediated-Below Cleanup Level
Surface Water: Not reported
Soil: Confirmed Above Cleanup Level
Sediment: Not reported
Air: Not reported
Bedrock: Not reported
Responsible Unit: Northwest

Facility ID: 14329
Region: Northwest
Lat/Long: 47.610304 / -122.341796
Brownfield Status: Not reported
Rank Status: N
Clean Up Siteid: 12452
Site Status: Cleanup Started
PSI?: Yes
Contaminant Name: Petroleum-Gasoline
Ground Water: Not reported
Surface Water: Not reported
Soil: Confirmed Above Cleanup Level
Sediment: Not reported
Air: Not reported
Bedrock: Not reported
Responsible Unit: Northwest

Facility ID: 14329
Region: Northwest
Lat/Long: 47.610304 / -122.341796
Brownfield Status: Not reported
Rank Status: N
Clean Up Siteid: 12452
Site Status: Cleanup Started
PSI?: Yes
Contaminant Name: Petroleum-Other
Ground Water: Remediated-Below Cleanup Level
Surface Water: Not reported
Soil: Confirmed Above Cleanup Level
Sediment: Not reported
Air: Not reported
Bedrock: Not reported
Responsible Unit: Northwest

Map ID
Direction
Distance
Elevation

MAP FINDINGS

Site

Database(s)

EDR ID Number
EPA ID Number

FIRST & STEWART HOTEL OWNER LLC (Continued)

S117230956

Facility ID: 14329
Region: Northwest
Lat/Long: 47.610304 / -122.341796
Brownfield Status: Not reported
Rank Status: N
Clean Up Siteid: 12452
Site Status: Cleanup Started
PSI?: Yes
Contaminant Name: Polycyclic Aromatic Hydrocarbons
Ground Water: Not reported
Surface Water: Not reported
Soil: Remediated-Below Cleanup Level
Sediment: Not reported
Air: Not reported
Bedrock: Not reported
Responsible Unit: Northwest

VCP:

edr_fstat: WA
edr_fzip: 98101
edr_fcnty: KING
edr_zip: Not reported
Facility ID: 14329
VCP Status: Not reported
VCP: Yes
Ecology Status: Not reported
NFA Type: Not reported
Date NFA: Not reported
Rank: N
Cleanup Siteid: 12452

edr_fstat: WA
edr_fzip: 98101
edr_fcnty: KING
edr_zip: Not reported
Facility ID: 14329
VCP Status: Not reported
VCP: Yes
Ecology Status: Not reported
NFA Type: Not reported
Date NFA: Not reported
Rank: N
Cleanup Siteid: 12452

edr_fstat: WA
edr_fzip: 98101
edr_fcnty: KING
edr_zip: Not reported
Facility ID: 14329
VCP Status: Not reported
VCP: Yes
Ecology Status: Not reported
NFA Type: Not reported
Date NFA: Not reported
Rank: N
Cleanup Siteid: 12452

Map ID
Direction
Distance
Elevation

MAP FINDINGS

Site

Database(s)

EDR ID Number
EPA ID Number

FIRST & STEWART HOTEL OWNER LLC (Continued)

S117230956

edr_fstat: WA
edr_fzip: 98101
edr_fcnty: KING
edr_zip: Not reported
Facility ID: 14329
VCP Status: Not reported
VCP: Yes
Ecology Status: Not reported
NFA Type: Not reported
Date NFA: Not reported
Rank: N
Cleanup Siteid: 12452

edr_fstat: WA
edr_fzip: 98101
edr_fcnty: KING
edr_zip: Not reported
Facility ID: 14329
VCP Status: Not reported
VCP: Yes
Ecology Status: Not reported
NFA Type: Not reported
Date NFA: Not reported
Rank: N
Cleanup Siteid: 12452

edr_fstat: WA
edr_fzip: 98101
edr_fcnty: KING
edr_zip: Not reported
Facility ID: 14329
VCP Status: Not reported
VCP: Yes
Ecology Status: Not reported
NFA Type: Not reported
Date NFA: Not reported
Rank: N
Cleanup Siteid: 12452

ALLSITES:

Facility Name: FIRST & STEWART HOTEL OWNER LLC
Facility Id: 14329

Interaction: 114566
Interaction 1: A
Interaction 2: SCS
Ecology Program: TOXICS
Program Data: ISIS
Facility Alt.: First & Stewart Hotel Owner LLC
Program ID: Not reported
Date Interaction: 2015-06-15 00:00:00
Date Interaction 3: State Cleanup Site
Latitude: 47.610299388000001
Longitude: -122.341761784

Interaction: 109793

Map ID
 Direction
 Distance
 Elevation

MAP FINDINGS

Site

Database(s)

EDR ID Number
 EPA ID Number

FIRST & STEWART HOTEL OWNER LLC (Continued)

S117230956

Interaction 1: I
 Interaction 2: VOLCLNST
 Ecology Program: TOXICS
 Program Data: ISIS
 Facility Alt.: First & Stewart Hotel Owner LLC
 Program ID: NW2912
 Date Interaction: 2014-09-18 00:00:00
 Date Interaction 3: Voluntary Cleanup Sites
 Latitude: 47.610299388000001
 Longitude: -122.341761784

**CQ374
 NE
 1/2-1
 0.991 mi.
 5233 ft.**

**ARE SEATTLE NO 15 LLC
 199 E BLAINE ST
 SEATTLE, WA 98102**

**WA CSCSL
 WA ALLSITES
 WA MANIFEST**

**S109824614
 N/A**

Site 2 of 2 in cluster CQ

**Relative:
 Lower**

CSCSL:
 Facility ID: 215799
 Region: Northwest
 Lat/Long: 47.634711 / -122.326036
 Brownfield Status: Not reported
 Rank Status: N
 Clean Up Siteid: 3974
 Site Status: Cleanup Started
 PSI?: Not reported
 Contaminant Name: Metals Priority Pollutants
 Ground Water: Confirmed Above Cleanup Level
 Surface Water: Not reported
 Soil: Confirmed Above Cleanup Level
 Sediment: Not reported
 Air: Not reported
 Bedrock: Not reported
 Responsible Unit: Northwest

**Actual:
 32 ft.**

Facility ID: 215799
 Region: Northwest
 Lat/Long: 47.634711 / -122.326036
 Brownfield Status: Not reported
 Rank Status: N
 Clean Up Siteid: 3974
 Site Status: Cleanup Started
 PSI?: Not reported
 Contaminant Name: Petroleum Products-Unspecified
 Ground Water: Below MTCA Cleanup Level After Assessment
 Surface Water: Not reported
 Soil: Confirmed Above Cleanup Level
 Sediment: Not reported
 Air: Not reported
 Bedrock: Not reported
 Responsible Unit: Northwest

ALLSITES:

Facility Name: ARE SEATTLE NO 15 LLC
 Facility Id: 215799

Map ID
Direction
Distance
Elevation

MAP FINDINGS

Site

Database(s)

EDR ID Number
EPA ID Number

ARE SEATTLE NO 15 LLC (Continued)

S109824614

Interaction: 6412
Interaction 1: I
Interaction 2: HWG
Ecology Program: HAZWASTE
Program Data: TURBOWASTE
Facility Alt.: ARE SEATTLE NO 15 LLC
Program ID: WAH000032725
Date Interaction: 2008-03-11 00:00:00
Date Interaction 3: Hazardous Waste Generator
Latitude: 47.63470635600002
Longitude: -122.32601349799999

Interaction: 6413
Interaction 1: I
Interaction 2: VOLCLNST
Ecology Program: TOXICS
Program Data: ISIS
Facility Alt.: ARE Seattle No 15 LLC
Program ID: NW1963
Date Interaction: 2008-07-10 00:00:00
Date Interaction 3: Voluntary Cleanup Sites
Latitude: 47.63470635600002
Longitude: -122.32601349799999

Interaction: 90460
Interaction 1: A
Interaction 2: HWG
Ecology Program: HAZWASTE
Program Data: TURBOWASTE
Facility Alt.: GILEAD SCIENCES
Program ID: WAH000032725
Date Interaction: 2010-01-29 00:00:00
Date Interaction 3: Hazardous Waste Generator
Latitude: 47.63470635600002
Longitude: -122.32601349799999

Interaction: 102251
Interaction 1: A
Interaction 2: HWP
Ecology Program: HAZWASTE
Program Data: HWPPRT
Facility Alt.: GILEAD SCIENCES
Program ID: WAH000032725
Date Interaction: 2011-01-20 00:00:00
Date Interaction 3: Hazardous Waste Planner
Latitude: 47.63470635600002
Longitude: -122.32601349799999

WA MANIFEST:
Facility Site ID Number: 215799
EPA ID: WAH000032725
NAICS: 541711
SWC Desc: Not reported

Map ID
Direction
Distance
Elevation

MAP FINDINGS

Site

Database(s)

EDR ID Number
EPA ID Number

ARE SEATTLE NO 15 LLC (Continued)

S109824614

FWC Desc: D001, D002, D003, D007, D022, F002, F003
Form Comm: No State Codes this year
Data Year: 2011
Permit by Rule: False
Treatment by Generator: False
Mixed radioactive waste: False
Importer of hazardous waste: False
Immediate recycler: False
Treatment/Storage/Disposal/Recycling Facility: False
Generator of dangerous fuel waste: False
Generator marketing to burner: False
Other marketers (i.e., blender, distributor, etc.): False
Utility boiler burner: False
Industry boiler burner: False
Industrial Furnace: False
Smelter deferral: False
Universal waste - batteries - generate: False
Universal waste - thermostats - generate: False
Universal waste - mercury - generate: False
Universal waste - lamps - generate: False
Universal waste - batteries - accumulate: False
Universal waste - thermostats - accumulate: False
Universal waste - mercury - accumulate: False
Universal waste - lamps - accumulate: False
Destination Facility for Universal Waste: False
Off-specification used oil burner - utility boiler: False
Off-specification used oil burner - industrial boiler: False
Off-specification used oil burner - industrial furnace: False
Tax Reg #: 601818908
Business Type: Biopharmaceuticals Research
Mail Name: Gilead Sciences Inc
Mail addr line1: 199 E Blaine St
Mail city,st,zip: Seattle, WA 98102
Mail country: UNITED STATES
Legal org name: Gilead Sciences Inc
Legal org type: Private
Legal addr line1: 199 E Blaine St
Legal city,st,zip: Seattle, WA 98102
Legal country: UNITED STATES
Legal phone nbr: (253)604-1100
Legal effective date: 10/23/2006
Land org name: ARE Seattle No 15 LLC
Land org type: Private
Land person name: Not reported
Land addr line1: 385 E Colorado Blvd Ste 299
Land city,st,zip: Pasadena, CA 91101
Land country: UNITED STATES
Land phone nbr: (626)578-0777
Operator org name: Gilead Sciences, Inc.
Operator org type: Private
Operator addr line1: 199 E Blaine St
Operator city,st,zip: Seattle, WA 98102
Operator country: UNITED STATES
Operator phone nbr: (206)728-5090
Operator effective date: 03/01/2010
Site contact name: Blake Dean
Site contact addr line1: 199 E Blaine St

Map ID
Direction
Distance
Elevation

MAP FINDINGS

Site

Database(s)

EDR ID Number
EPA ID Number

ARE SEATTLE NO 15 LLC (Continued)

S109824614

Site Contact City/State/ Zip: Seattle, WA 98102
Site Contact Country: UNITED STATES
Site Contact Phone #: (206)832-2125
Site Contact EMail: Not reported
Form Contact NAME: Blake Dean
Form Contact ADDR LINE1: 199 E Blaine St
Form Contact City,ST,Zip: Seattle, WA 98102
Form Contact Country: UNITED STATES
Form Contact Phone #: (206)832-2125
Form Contact EMail: blake.dean@gilead.com
Gen Status CD: MQG
Monthly Generation: True
Batch Generation: False
One Time Generation: False
Transport Own Waste: False
Tranports Other Waste: False
Recycler Onsite: False
Transfer Facility: False
Other Exemption: Not reported
UW Battery Gen: False
Used Oil Transporter: False
Used Oil Transfer Facility: False
Used Oil Processor: False
Used Oil Refiner: False
Used Oil Fuel Marketer Directs Shipments: False
Used Oil Fuel Marketer Meets Specs: False

Waste Streams Generated:

Facility ID: 215799
Data Year: 2008
Description: Lead
Mix: False
Reported Qty: 98700 LB
Kilo Qty: 44770.320770049519
Density No: 0
Density Qty: Not reported

Facility ID: 215799
Data Year: 2009
Description: Toxic Material not regulated
Mix: False
Reported Qty: 45 GAL
Kilo Qty: 170.23608292806065
Density No: 8.339999999999999
Density Qty: PPG

Facility ID: 215799
Data Year: 2009
Description: Toxic Material - Not Regulated
Mix: False
Reported Qty: 110 GAL
Kilo Qty: 416.13264715748153
Density No: 8.339999999999999
Density Qty: PPG

Facility ID: 215799
Data Year: 2009

Map ID
Direction
Distance
Elevation

MAP FINDINGS

Site

Database(s)

EDR ID Number
EPA ID Number

ARE SEATTLE NO 15 LLC (Continued)

S109824614

Description: Toxic material-non regulated
Mix: False
Reported Qty: 175 LB
Kilo Qty: 79.380001365336028
Density No: 0
Density Qty: Not reported

Facility ID: 215799
Data Year: 2009
Description: Waste corrosive liquids
Mix: False
Reported Qty: 300 LB
Kilo Qty: 136.08000234057604
Density No: 0
Density Qty: Not reported

Facility ID: 215799
Data Year: 2009
Description: Waste corrosive Liquid
Mix: False
Reported Qty: 150 LB
Kilo Qty: 68.040001170288022
Density No: 0
Density Qty: Not reported

Facility ID: 215799
Data Year: 2009
Description: Waste Flammable Liquids
Mix: False
Reported Qty: 15 LB
Kilo Qty: 6.804000117028802
Density No: 0
Density Qty: Not reported

Facility ID: 215799
Data Year: 2009
Description: Mineral Spirits
Mix: False
Reported Qty: 50 GAL
Kilo Qty: 189.15120325340069
Density No: 8.3399999999999999
Density Qty: PPG

Facility ID: 215799
Data Year: 2009
Description: Mineral Spirits
Mix: False
Reported Qty: 110 GAL
Kilo Qty: 416.13264715748153
Density No: 8.3399999999999999
Density Qty: PPG

Facility ID: 215799
Data Year: 2009
Description: Waste Paint
Mix: False
Reported Qty: 4 GAL

Map ID
Direction
Distance
Elevation

MAP FINDINGS

Site

Database(s)

EDR ID Number
EPA ID Number

ARE SEATTLE NO 15 LLC (Continued)

S109824614

Kilo Qty: 15.132096260272057
Density No: 8.339999999999999
Density Qty: PPG

Facility ID: 215799
Data Year: 2009
Description: Mineral Spirits
Mix: False
Reported Qty: 55 GAL
Kilo Qty: 208.06632357874076
Density No: 8.339999999999999
Density Qty: PPG

Facility ID: 215799
Data Year: 2010
Description: Reactives Class 4.2 or 4.3 Labpack
Mix: False
Reported Qty: 4 LB
Kilo Qty: 1.8144000312076807
Density No: 0
Density Qty: Not reported

Facility ID: 215799
Data Year: 2010
Description: Acutely hazardous waste labpacks
Mix: False
Reported Qty: 2 LB
Kilo Qty: 0.90720001560384034
Density No: 0
Density Qty: Not reported

Facility ID: 215799
Data Year: 2010
Description: Class 9 & Non-RCRA Labpack
Mix: False
Reported Qty: 2 LB
Kilo Qty: 0.90720001560384034
Density No: 0
Density Qty: Not reported

Facility ID: 215799
Data Year: 2010
Description: Corrosive Class 8 Labpack
Mix: False
Reported Qty: 5 LB
Kilo Qty: 2.2680000390096007
Density No: 0
Density Qty: Not reported

Facility ID: 215799
Data Year: 2010
Description: Toxics Class 6.1 Labpack
Mix: False
Reported Qty: 8 LB
Kilo Qty: 3.6288000624153613
Density No: 0
Density Qty: Not reported

Map ID
Direction
Distance
Elevation

MAP FINDINGS

Site

Database(s)

EDR ID Number
EPA ID Number

ARE SEATTLE NO 15 LLC (Continued)

S109824614

Facility ID: 215799
Data Year: 2010
Description: Toxics Class 6.1 Labpack
Mix: False
Reported Qty: 2 LB
Kilo Qty: 0.90720001560384034
Density No: 0
Density Qty: Not reported

Facility ID: 215799
Data Year: 2010
Description: Flammable Solids Class 4.1 Labpack
Mix: False
Reported Qty: 2 LB
Kilo Qty: 0.90720001560384034
Density No: 0
Density Qty: Not reported

Facility ID: 215799
Data Year: 2010
Description: Flammable Liquids Class 3
Mix: False
Reported Qty: 12 LB
Kilo Qty: 5.4432000936230418
Density No: 0
Density Qty: Not reported

Facility ID: 215799
Data Year: 2010
Description: Flammable Liquids Class 3
Mix: False
Reported Qty: 1 LB
Kilo Qty: 0.45360000780192017
Density No: 0
Density Qty: Not reported

Shipments Sent:

Facility ID: 215799
Data Year: 2008
Shipment sent data: 3/14/2008
Reported Qty: 25750 LB
Kilo Qty: 11680.2002008994

Facility ID: 215799
Data Year: 2008
Shipment sent data: 3/14/2008
Reported Qty: 21400 LB
Kilo Qty: 9707.04016696109

Facility ID: 215799
Data Year: 2008
Shipment sent data: 3/14/2008
Reported Qty: 13800 LB
Kilo Qty: 6259.6801076665

Facility ID: 215799
Data Year: 2008

Map ID
Direction
Distance
Elevation

MAP FINDINGS

Site

Database(s)

EDR ID Number
EPA ID Number

ARE SEATTLE NO 15 LLC (Continued)

S109824614

Shipment sent data: 3/14/2008
Reported Qty: 20500 LB
Kilo Qty: 9298.80015993936

Facility ID: 215799
Data Year: 2008
Shipment sent data: 3/14/2008
Reported Qty: 17250 LB
Kilo Qty: 7824.60013458312

Facility ID: 215799
Data Year: 2009
Shipment sent data: 8/5/2009
Reported Qty: 45 GAL
Kilo Qty: 170.236082928061

Facility ID: 215799
Data Year: 2009
Shipment sent data: 8/5/2009
Reported Qty: 110 GAL
Kilo Qty: 416.132647157482

Facility ID: 215799
Data Year: 2009
Shipment sent data: 8/5/2009
Reported Qty: 175 LB
Kilo Qty: 79.380001365336

Facility ID: 215799
Data Year: 2009
Shipment sent data: 8/5/2009
Reported Qty: 300 LB
Kilo Qty: 136.080002340576

Facility ID: 215799
Data Year: 2009
Shipment sent data: 8/5/2009
Reported Qty: 150 LB
Kilo Qty: 68.040001170288

Facility ID: 215799
Data Year: 2009
Shipment sent data: 8/5/2009
Reported Qty: 15 LB
Kilo Qty: 6.8040001170288

Facility ID: 215799
Data Year: 2009
Shipment sent data: 8/5/2009
Reported Qty: 50 GAL
Kilo Qty: 189.151203253401

Facility ID: 215799
Data Year: 2009
Shipment sent data: 8/5/2009
Reported Qty: 110 GAL
Kilo Qty: 416.132647157482

Map ID
Direction
Distance
Elevation

MAP FINDINGS

Site

Database(s)

EDR ID Number
EPA ID Number

ARE SEATTLE NO 15 LLC (Continued)

S109824614

Facility ID: 215799
Data Year: 2009
Shipment sent data: 8/5/2009
Reported Qty: 4 GAL
Kilo Qty: 15.1320962602721

Facility ID: 215799
Data Year: 2009
Shipment sent data: 8/5/2009
Reported Qty: 55 GAL
Kilo Qty: 208.066323578741

Facility ID: 215799
Data Year: 2010
Shipment sent data: 4/6/2010
Reported Qty: 1 LB
Kilo Qty: 0.45360000780192

Facility ID: 215799
Data Year: 2010
Shipment sent data: 4/6/2010
Reported Qty: 3 LB
Kilo Qty: 1.36080002340576

Facility ID: 215799
Data Year: 2010
Shipment sent data: 4/6/2010
Reported Qty: 2 LB
Kilo Qty: 0.90720001560384

Facility ID: 215799
Data Year: 2010
Shipment sent data: 8/28/2010
Reported Qty: 2 LB
Kilo Qty: 0.90720001560384

Facility ID: 215799
Data Year: 2010
Shipment sent data: 4/6/2010
Reported Qty: 4 LB
Kilo Qty: 1.81440003120768

Waste Stream Comments:

Facility ID: 215799
Data Year: 2008
Comments: Site cleanup of contaminated soils

Facility ID: 215799
Data Year: 2009
Comments: Old products no longer using; clean out process

Facility ID: 215799
Data Year: 2009
Comments: product no longer used; clean out process

Facility ID: 215799
Data Year: 2009

Map ID
Direction
Distance
Elevation

MAP FINDINGS

Site

Database(s)

EDR ID Number
EPA ID Number

ARE SEATTLE NO 15 LLC (Continued)

S109824614

Comments: Lab Pack no longer used; clean out process

Facility ID: 215799
Data Year: 2009
Comments: Material was accumulated over time; clean out process.

Facility ID: 215799
Data Year: 2009
Comments: Unitex 13-34 no longer needed; clean out process

Facility ID: 215799
Data Year: 2009
Comments: Eucosil no longer needed; clean out process

Facility ID: 215799
Data Year: 2009
Comments: Lab Pack no longer being used; clean out process

Facility ID: 215799
Data Year: 2009
Comments: Lab Pack-Non RCRA no longer used/needed; clean out process

Facility ID: 215799
Data Year: 2009
Comments: Lab Pack no longer being used; clean out process

Facility ID: 215799
Data Year: 2010
Comments: chemical was purchased for research and when research was completed the chemical was discarded.

Facility ID: 215799
Data Year: 2010
Comments: chemical purchased for research and when it was no longer used it was discarded.

Facility ID: 215799
Data Year: 2010
Comments: chemical used in research. when research was complete chemical was sent for disposal to prevent legacy chemical buildup.

Facility ID: 215799
Data Year: 2010
Comments: chemicals purchased for chemical synthesis, used and then discarded when no longer useful.

Facility ID: 215799
Data Year: 2010
Comments: chemicals purchased for chemical synthesis, used and then discarded when no longer useful.

Facility ID: 215799
Data Year: 2010
Comments: chemicals purchased for chemical synthesis, used and then discarded when no longer useful.

Facility ID: 215799

Map ID
Direction
Distance
Elevation

MAP FINDINGS

Site

Database(s)

EDR ID Number
EPA ID Number

ARE SEATTLE NO 15 LLC (Continued)

S109824614

Data Year: 2010
Comments: chemicals purchased for chemical synthesis, used and then discarded when no longer useful.

Facility ID: 215799
Data Year: 2010
Comments: chemicals purchased for chemical synthesis, used and then discarded when no longer useful.

Facility ID: 215799
Data Year: 2010
Comments: chemicals purchased for chemical synthesis, used and then discarded when no longer useful.

Facility ID: 215799
Data Year: 2010
Comments: chemical used in research. when research was complete chemical was sent for disposal to prevent legacy chemical buildup.

Facility Site ID Number: 215799
EPA ID: WAH000032725
NAICS: 236115
SWC Desc: Not reported
FWC Desc: Not reported
Form Comm: Not reported
Data Year: 2009
Permit by Rule: False
Treatment by Generator: False
Mixed radioactive waste: False
Importer of hazardous waste: False
Immediate recycler: False
Treatment/Storage/Disposal/Recycling Facility: False
Generator of dangerous fuel waste: False
Generator marketing to burner: False
Other marketers (i.e., blender, distributor, etc.): False
Utility boiler burner: False
Industry boiler burner: False
Industrial Furnace: False
Smelter deferral: False
Universal waste - batteries - generate: False
Universal waste - thermostats - generate: False
Universal waste - mercury - generate: False
Universal waste - lamps - generate: False
Universal waste - batteries - accumulate: False
Universal waste - thermostats - accumulate: False
Universal waste - mercury - accumulate: False
Universal waste - lamps - accumulate: False
Destination Facility for Universal Waste: False
Off-specification used oil burner - utility boiler: False
Off-specification used oil burner - industrial boiler: False
Off-specification used oil burner - industrial furnace: False
Tax Reg #: 602662122
Business Type: Concrete Construction
Mail Name: SAK & Associates Inc
Mail addr line1: PO Box 1510
Mail city,st,zip: Sumner, WA 98390

Map ID
Direction
Distance
Elevation

MAP FINDINGS

Site

Database(s)

EDR ID Number
EPA ID Number

ARE SEATTLE NO 15 LLC (Continued)

S109824614

Mail country: UNITED STATES
Legal org name: Not reported
Legal org type: Private
Legal addr line1: PO Box 1510
Legal city,st,zip: Sumner, WA 98390
Legal country: UNITED STATES
Legal phone nbr: (253)604-1100
Legal effective date: 10/23/2006
Land org name: Alexandria Real Estate Equities
Land org type: Private
Land person name: Not reported
Land addr line1: 1616 Eastlake Ave E Ste 100
Land city,st,zip: Seattle, WA 98102
Land country: UNITED STATES
Land phone nbr: (000)000-0000
Operator org name: Not reported
Operator org type: Private
Operator addr line1: PO Box 1510
Operator city,st,zip: Sumner, WA 98390
Operator country: UNITED STATES
Operator phone nbr: (253)604-1100
Operator effective date: Not reported
Site contact name: Darin Hepper
Site contact addr line1: PO Box 1510
Site Contact City/State/ Zip: Sumner, WA 98390
Site Contact Country: UNITED STATES
Site Contact Phone #: (253)604-1100
Site Contact EMail: Not reported
Form Contact NAME: Dawn Meadows
Form Contact ADDR LINE1: PO Box 1510
Form Contact City,ST,Zip: Sumner, WA 98390
Form Contact Country: UNITED STATES
Form Contact Phone #: (253)604-1100
Form Contact EMail: dawn.meadows@sakconstruction.com
Gen Status CD: LQG
Monthly Generation: False
Batch Generation: True
One Time Generation: False
Transport Own Waste: False
Tranports Other Waste: False
Recycler Onsite: False
Transfer Facility: False
Other Exemption: Not reported
UW Battery Gen: False
Used Oil Transporter: False
Used Oil Transfer Facility: False
Used Oil Processor: False
Used Oil Refiner: False
Used Oil Fuel Marketer Directs Shipments: False
Used Oil Fuel Marketer Meets Specs: False

Waste Streams Generated:

Facility ID: 215799
Data Year: 2008
Description: Lead
Mix: False
Reported Qty: 98700 LB

Map ID
Direction
Distance
Elevation

MAP FINDINGS

Site

Database(s)

EDR ID Number
EPA ID Number

ARE SEATTLE NO 15 LLC (Continued)

S109824614

Kilo Qty: 44770.320770049519
Density No: 0
Density Qty: Not reported

Facility ID: 215799
Data Year: 2009
Description: Toxic Material not regulated
Mix: False
Reported Qty: 45 GAL
Kilo Qty: 170.23608292806065
Density No: 8.3399999999999999
Density Qty: PPG

Facility ID: 215799
Data Year: 2009
Description: Toxic Material - Not Regulated
Mix: False
Reported Qty: 110 GAL
Kilo Qty: 416.13264715748153
Density No: 8.3399999999999999
Density Qty: PPG

Facility ID: 215799
Data Year: 2009
Description: Toxic material-non regulated
Mix: False
Reported Qty: 175 LB
Kilo Qty: 79.380001365336028
Density No: 0
Density Qty: Not reported

Facility ID: 215799
Data Year: 2009
Description: Waste corrosive liquids
Mix: False
Reported Qty: 300 LB
Kilo Qty: 136.08000234057604
Density No: 0
Density Qty: Not reported

Facility ID: 215799
Data Year: 2009
Description: Waste corrosive Liquid
Mix: False
Reported Qty: 150 LB
Kilo Qty: 68.040001170288022
Density No: 0
Density Qty: Not reported

Facility ID: 215799
Data Year: 2009
Description: Waste Flammable Liquids
Mix: False
Reported Qty: 15 LB
Kilo Qty: 6.804000117028802
Density No: 0
Density Qty: Not reported

Map ID
Direction
Distance
Elevation

MAP FINDINGS

Site

Database(s)

EDR ID Number
EPA ID Number

ARE SEATTLE NO 15 LLC (Continued)

S109824614

Facility ID: 215799
Data Year: 2009
Description: Mineral Spirits
Mix: False
Reported Qty: 50 GAL
Kilo Qty: 189.15120325340069
Density No: 8.339999999999999
Density Qty: PPG

Facility ID: 215799
Data Year: 2009
Description: Mineral Spirits
Mix: False
Reported Qty: 110 GAL
Kilo Qty: 416.13264715748153
Density No: 8.339999999999999
Density Qty: PPG

Facility ID: 215799
Data Year: 2009
Description: Waste Paint
Mix: False
Reported Qty: 4 GAL
Kilo Qty: 15.132096260272057
Density No: 8.339999999999999
Density Qty: PPG

Facility ID: 215799
Data Year: 2009
Description: Mineral Spirits
Mix: False
Reported Qty: 55 GAL
Kilo Qty: 208.06632357874076
Density No: 8.339999999999999
Density Qty: PPG

Facility ID: 215799
Data Year: 2010
Description: Reactives Class 4.2 or 4.3 Labpack
Mix: False
Reported Qty: 4 LB
Kilo Qty: 1.8144000312076807
Density No: 0
Density Qty: Not reported

Facility ID: 215799
Data Year: 2010
Description: Acutely hazardous waste labpacks
Mix: False
Reported Qty: 2 LB
Kilo Qty: 0.90720001560384034
Density No: 0
Density Qty: Not reported

Facility ID: 215799
Data Year: 2010
Description: Class 9 & Non-RCRA Labpack

Map ID
Direction
Distance
Elevation

MAP FINDINGS

Site

Database(s)

EDR ID Number
EPA ID Number

ARE SEATTLE NO 15 LLC (Continued)

S109824614

Mix: False
Reported Qty: 2 LB
Kilo Qty: 0.90720001560384034
Density No: 0
Density Qty: Not reported

Facility ID: 215799
Data Year: 2010
Description: Corrosive Class 8 Labpack
Mix: False
Reported Qty: 5 LB
Kilo Qty: 2.2680000390096007
Density No: 0
Density Qty: Not reported

Facility ID: 215799
Data Year: 2010
Description: Toxics Class 6.1 Labpack
Mix: False
Reported Qty: 8 LB
Kilo Qty: 3.6288000624153613
Density No: 0
Density Qty: Not reported

Facility ID: 215799
Data Year: 2010
Description: Toxics Class 6.1 Labpack
Mix: False
Reported Qty: 2 LB
Kilo Qty: 0.90720001560384034
Density No: 0
Density Qty: Not reported

Facility ID: 215799
Data Year: 2010
Description: Flammable Solids Class 4.1 Labpack
Mix: False
Reported Qty: 2 LB
Kilo Qty: 0.90720001560384034
Density No: 0
Density Qty: Not reported

Facility ID: 215799
Data Year: 2010
Description: Flammable Liquids Class 3
Mix: False
Reported Qty: 12 LB
Kilo Qty: 5.4432000936230418
Density No: 0
Density Qty: Not reported

Facility ID: 215799
Data Year: 2010
Description: Flammable Liquids Class 3
Mix: False
Reported Qty: 1 LB
Kilo Qty: 0.45360000780192017

Map ID
Direction
Distance
Elevation

MAP FINDINGS

Site

Database(s)

EDR ID Number
EPA ID Number

ARE SEATTLE NO 15 LLC (Continued)

S109824614

Density No:	0
Density Qty:	Not reported
Shipments Sent:	
Facility ID:	215799
Data Year:	2008
Shipment sent data:	3/14/2008
Reported Qty:	25750 LB
Kilo Qty:	11680.2002008994
Facility ID: 215799	
Data Year: 2008	
Shipment sent data: 3/14/2008	
Reported Qty: 21400 LB	
Kilo Qty: 9707.04016696109	
Facility ID: 215799	
Data Year: 2008	
Shipment sent data: 3/14/2008	
Reported Qty: 13800 LB	
Kilo Qty: 6259.6801076665	
Facility ID: 215799	
Data Year: 2008	
Shipment sent data: 3/14/2008	
Reported Qty: 20500 LB	
Kilo Qty: 9298.80015993936	
Facility ID: 215799	
Data Year: 2008	
Shipment sent data: 3/14/2008	
Reported Qty: 17250 LB	
Kilo Qty: 7824.60013458312	
Facility ID: 215799	
Data Year: 2009	
Shipment sent data: 8/5/2009	
Reported Qty: 45 GAL	
Kilo Qty: 170.236082928061	
Facility ID: 215799	
Data Year: 2009	
Shipment sent data: 8/5/2009	
Reported Qty: 110 GAL	
Kilo Qty: 416.132647157482	
Facility ID: 215799	
Data Year: 2009	
Shipment sent data: 8/5/2009	
Reported Qty: 175 LB	
Kilo Qty: 79.380001365336	
Facility ID: 215799	
Data Year: 2009	
Shipment sent data: 8/5/2009	
Reported Qty: 300 LB	
Kilo Qty: 136.080002340576	

Map ID
Direction
Distance
Elevation

MAP FINDINGS

Site

Database(s)

EDR ID Number
EPA ID Number

ARE SEATTLE NO 15 LLC (Continued)

S109824614

Facility ID: 215799
Data Year: 2009
Shipment sent data: 8/5/2009
Reported Qty: 150 LB
Kilo Qty: 68.040001170288

Facility ID: 215799
Data Year: 2009
Shipment sent data: 8/5/2009
Reported Qty: 15 LB
Kilo Qty: 6.8040001170288

Facility ID: 215799
Data Year: 2009
Shipment sent data: 8/5/2009
Reported Qty: 50 GAL
Kilo Qty: 189.151203253401

Facility ID: 215799
Data Year: 2009
Shipment sent data: 8/5/2009
Reported Qty: 110 GAL
Kilo Qty: 416.132647157482

Facility ID: 215799
Data Year: 2009
Shipment sent data: 8/5/2009
Reported Qty: 4 GAL
Kilo Qty: 15.1320962602721

Facility ID: 215799
Data Year: 2009
Shipment sent data: 8/5/2009
Reported Qty: 55 GAL
Kilo Qty: 208.066323578741

Facility ID: 215799
Data Year: 2010
Shipment sent data: 4/6/2010
Reported Qty: 1 LB
Kilo Qty: 0.45360000780192

Facility ID: 215799
Data Year: 2010
Shipment sent data: 4/6/2010
Reported Qty: 3 LB
Kilo Qty: 1.36080002340576

Facility ID: 215799
Data Year: 2010
Shipment sent data: 4/6/2010
Reported Qty: 2 LB
Kilo Qty: 0.90720001560384

Facility ID: 215799
Data Year: 2010
Shipment sent data: 8/28/2010

Map ID
Direction
Distance
Elevation

MAP FINDINGS

Site

Database(s)

EDR ID Number
EPA ID Number

ARE SEATTLE NO 15 LLC (Continued)

S109824614

Reported Qty: 2 LB
Kilo Qty: 0.90720001560384

Facility ID: 215799
Data Year: 2010
Shipment sent data: 4/6/2010
Reported Qty: 4 LB
Kilo Qty: 1.81440003120768

Waste Stream Comments:

Facility ID: 215799
Data Year: 2008
Comments: Site cleanup of contaminated soils

Facility ID: 215799
Data Year: 2009
Comments: Old products no longer using; clean out process

Facility ID: 215799
Data Year: 2009
Comments: product no longer used; clean out process

Facility ID: 215799
Data Year: 2009
Comments: Lab Pack no longer used; clean out process

Facility ID: 215799
Data Year: 2009
Comments: Material was accumulated over time; clean out process.

Facility ID: 215799
Data Year: 2009
Comments: Unitex 13-34 no longer needed; clean out process

Facility ID: 215799
Data Year: 2009
Comments: Eucosil no longer needed; clean out process

Facility ID: 215799
Data Year: 2009
Comments: Lab Pack no longer being used; clean out process

Facility ID: 215799
Data Year: 2009
Comments: Lab Pack-Non RCRA no longer used/needed; clean out process

Facility ID: 215799
Data Year: 2009
Comments: Lab Pack no longer being used; clean out process

Facility ID: 215799
Data Year: 2010
Comments: chemical was purchased for research and when research was completed the chemical was discarded.

Facility ID: 215799
Data Year: 2010

Map ID
Direction
Distance
Elevation

MAP FINDINGS

Site

Database(s)

EDR ID Number
EPA ID Number

ARE SEATTLE NO 15 LLC (Continued)

S109824614

Comments: chemical purchased for research and when it was no longer used it was discarded.

Facility ID: 215799

Data Year: 2010

Comments: chemical used in research. when research was complete chemical was sent for disposal to prevent legacy chemical buildup.

Facility ID: 215799

Data Year: 2010

Comments: chemicals purchased for chemical synthesis, used and then discarded when no longer useful.

Facility ID: 215799

Data Year: 2010

Comments: chemicals purchased for chemical synthesis, used and then discarded when no longer useful.

Facility ID: 215799

Data Year: 2010

Comments: chemicals purchased for chemical synthesis, used and then discarded when no longer useful.

Facility ID: 215799

Data Year: 2010

Comments: chemicals purchased for chemical synthesis, used and then discarded when no longer useful.

Facility ID: 215799

Data Year: 2010

Comments: chemicals purchased for chemical synthesis, used and then discarded when no longer useful.

Facility ID: 215799

Data Year: 2010

Comments: chemicals purchased for chemical synthesis, used and then discarded when no longer useful.

Facility ID: 215799

Data Year: 2010

Comments: chemical used in research. when research was complete chemical was sent for disposal to prevent legacy chemical buildup.

Facility Site ID Number: 215799
EPA ID: WAH000032725
NAICS: 541711
SWC Desc: WSC2, WT02
FWC Desc: D001, F003, D022, F002,
Form Comm: Not reported
Data Year: 2012
Permit by Rule: False
Treatment by Generator: False
Mixed radioactive waste: False
Importer of hazardous waste: False
Immediate recycler: False
Treatment/Storage/Disposal/Recycling Facility: False

Map ID
Direction
Distance
Elevation

MAP FINDINGS

Site

Database(s)

EDR ID Number
EPA ID Number

ARE SEATTLE NO 15 LLC (Continued)

S109824614

Generator of dangerous fuel waste: False
Generator marketing to burner: False
Other marketers (i.e., blender, distributor, etc.): False
Utility boiler burner: False
Industry boiler burner: False
Industrial Furnace: False
Smelter defferal: False
Universal waste - batteries - generate: False
Universal waste - thermostats - generate: False
Universal waste - mercury - generate: False
Universal waste - lamps - generate: False
Universal waste - batteries - accumulate: False
Universal waste - thermostats - accumulate: False
Universal waste - mercury - accumulate: False
Universal waste - lamps - accumulate: False
Destination Facility for Universal Waste: False
Off-specification used oil burner - utility boiler: False
Off-specification used oil burner - industrial boiler: False
Off-specification used oil burner - industrial furnace: False
Tax Reg #: 601818908
Business Type: Biopharmaceutics Research
Mail Name: Gilead Sciences Inc
Mail addr line1: 199 E Blaine St
Mail city,st,zip: Seattle, WA 98102
Mail country: UNITED STATES
Legal org name: Gilead Sciences Inc
Legal org type: Private
Legal addr line1: 199 E Blaine St
Legal city,st,zip: Seattle, WA 98102
Legal country: UNITED STATES
Legal phone nbr: 206-728-5090
Legal effective date: 10/23/2006
Land org name: ARE Seattle No 15 LLC
Land org type: Private
Land person name: Not reported
Land addr line1: 385 E Colorado Blvd Ste 299
Land city,st,zip: Pasadena, CA 91101
Land country: UNITED STATES
Land phone nbr: (626)578-0777
Operator org name: Gilead Sciences, Inc.
Operator org type: Private
Operator addr line1: 199 E Blaine St
Operator city,st,zip: Seattle, WA 98102
Operator country: UNITED STATES
Operator phone nbr: (206)728-5090
Operator effective date: 03/01/2010
Site contact name: Blake Dean
Site contact addr line1: 199 E Blaine St
Site Contact City/State/ Zip: Seattle, WA 98102
Site Contact Country: UNITED STATES
Site Contact Phone #: (206)832-2125
Site Contact EMail: Not reported
Form Contact NAME: Blake Dean
Form Contact ADDR LINE1: 199 E Blaine St
Form Contact City,ST,Zip: Seattle, WA 98102
Form Contact Country: UNITED STATES
Form Contact Phone #: (206)832-2125

Map ID
Direction
Distance
Elevation

MAP FINDINGS

Site

Database(s)

EDR ID Number
EPA ID Number

ARE SEATTLE NO 15 LLC (Continued)

S109824614

Form Contact EMail: blake.dean@gilead.com
Gen Status CD: MQG
Monthly Generation: False
Batch Generation: True
One Time Generation: False
Transport Own Waste: False
Tranports Other Waste: False
Recycler Onsite: False
Transfer Facility: False
Other Exemption: Not reported
UW Battery Gen: False
Used Oil Transporter: False
Used Oil Transfer Facility: False
Used Oil Processor: False
Used Oil Refiner: False
Used Oil Fuel Marketer Directs Shipments: False
Used Oil Fuel Marketer Meets Specs: False

Waste Streams Generated:

Facility ID: 215799
Data Year: 2008
Description: Lead
Mix: False
Reported Qty: 98700 LB
Kilo Qty: 44770.320770049519
Density No: 0
Density Qty: Not reported

Facility ID: 215799
Data Year: 2009
Description: Toxic Material not regulated
Mix: False
Reported Qty: 45 GAL
Kilo Qty: 170.23608292806065
Density No: 8.3399999999999999
Density Qty: PPG

Facility ID: 215799
Data Year: 2009
Description: Toxic Material - Not Regulated
Mix: False
Reported Qty: 110 GAL
Kilo Qty: 416.13264715748153
Density No: 8.3399999999999999
Density Qty: PPG

Facility ID: 215799
Data Year: 2009
Description: Toxic material-non regulated
Mix: False
Reported Qty: 175 LB
Kilo Qty: 79.380001365336028
Density No: 0
Density Qty: Not reported

Facility ID: 215799
Data Year: 2009

Map ID
Direction
Distance
Elevation

MAP FINDINGS

Site

Database(s)

EDR ID Number
EPA ID Number

ARE SEATTLE NO 15 LLC (Continued)

S109824614

Description: Waste corrosive liquids
Mix: False
Reported Qty: 300 LB
Kilo Qty: 136.08000234057604
Density No: 0
Density Qty: Not reported

Facility ID: 215799
Data Year: 2009
Description: Waste corrosive Liquid
Mix: False
Reported Qty: 150 LB
Kilo Qty: 68.040001170288022
Density No: 0
Density Qty: Not reported

Facility ID: 215799
Data Year: 2009
Description: Waste Flammable Liquids
Mix: False
Reported Qty: 15 LB
Kilo Qty: 6.804000117028802
Density No: 0
Density Qty: Not reported

Facility ID: 215799
Data Year: 2009
Description: Mineral Spirits
Mix: False
Reported Qty: 50 GAL
Kilo Qty: 189.15120325340069
Density No: 8.3399999999999999
Density Qty: PPG

Facility ID: 215799
Data Year: 2009
Description: Mineral Spirits
Mix: False
Reported Qty: 110 GAL
Kilo Qty: 416.13264715748153
Density No: 8.3399999999999999
Density Qty: PPG

Facility ID: 215799
Data Year: 2009
Description: Waste Paint
Mix: False
Reported Qty: 4 GAL
Kilo Qty: 15.132096260272057
Density No: 8.3399999999999999
Density Qty: PPG

Facility ID: 215799
Data Year: 2009
Description: Mineral Spirits
Mix: False
Reported Qty: 55 GAL

Map ID
Direction
Distance
Elevation

MAP FINDINGS

Site

Database(s)

EDR ID Number
EPA ID Number

ARE SEATTLE NO 15 LLC (Continued)

S109824614

Kilo Qty: 208.06632357874076
Density No: 8.339999999999999
Density Qty: PPG

Facility ID: 215799
Data Year: 2010
Description: Reactives Class 4.2 or 4.3 Labpack
Mix: False
Reported Qty: 4 LB
Kilo Qty: 1.8144000312076807
Density No: 0
Density Qty: Not reported

Facility ID: 215799
Data Year: 2010
Description: Acutely hazardous waste labpacks
Mix: False
Reported Qty: 2 LB
Kilo Qty: 0.90720001560384034
Density No: 0
Density Qty: Not reported

Facility ID: 215799
Data Year: 2010
Description: Class 9 & Non-RCRA Labpack
Mix: False
Reported Qty: 2 LB
Kilo Qty: 0.90720001560384034
Density No: 0
Density Qty: Not reported

Facility ID: 215799
Data Year: 2010
Description: Corrosive Class 8 Labpack
Mix: False
Reported Qty: 5 LB
Kilo Qty: 2.2680000390096007
Density No: 0
Density Qty: Not reported

Facility ID: 215799
Data Year: 2010
Description: Toxics Class 6.1 Labpack
Mix: False
Reported Qty: 8 LB
Kilo Qty: 3.6288000624153613
Density No: 0
Density Qty: Not reported

Facility ID: 215799
Data Year: 2010
Description: Toxics Class 6.1 Labpack
Mix: False
Reported Qty: 2 LB
Kilo Qty: 0.90720001560384034
Density No: 0
Density Qty: Not reported

Map ID
Direction
Distance
Elevation

MAP FINDINGS

Site

Database(s)

EDR ID Number
EPA ID Number

ARE SEATTLE NO 15 LLC (Continued)

S109824614

Facility ID: 215799
Data Year: 2010
Description: Flammable Solids Class 4.1 Labpack
Mix: False
Reported Qty: 2 LB
Kilo Qty: 0.90720001560384034
Density No: 0
Density Qty: Not reported

Facility ID: 215799
Data Year: 2010
Description: Flammable Liquids Class 3
Mix: False
Reported Qty: 12 LB
Kilo Qty: 5.4432000936230418
Density No: 0
Density Qty: Not reported

Facility ID: 215799
Data Year: 2010
Description: Flammable Liquids Class 3
Mix: False
Reported Qty: 1 LB
Kilo Qty: 0.45360000780192017
Density No: 0
Density Qty: Not reported

Shipments Sent:

Facility ID: 215799
Data Year: 2008
Shipment sent data: 3/14/2008
Reported Qty: 25750 LB
Kilo Qty: 11680.2002008994

Facility ID: 215799
Data Year: 2008
Shipment sent data: 3/14/2008
Reported Qty: 21400 LB
Kilo Qty: 9707.04016696109

Facility ID: 215799
Data Year: 2008
Shipment sent data: 3/14/2008
Reported Qty: 13800 LB
Kilo Qty: 6259.6801076665

Facility ID: 215799
Data Year: 2008
Shipment sent data: 3/14/2008
Reported Qty: 20500 LB
Kilo Qty: 9298.80015993936

Facility ID: 215799
Data Year: 2008
Shipment sent data: 3/14/2008
Reported Qty: 17250 LB
Kilo Qty: 7824.60013458312

Map ID
Direction
Distance
Elevation

MAP FINDINGS

Site

Database(s)

EDR ID Number
EPA ID Number

ARE SEATTLE NO 15 LLC (Continued)

S109824614

Facility ID: 215799
Data Year: 2009
Shipment sent data: 8/5/2009
Reported Qty: 45 GAL
Kilo Qty: 170.236082928061

Facility ID: 215799
Data Year: 2009
Shipment sent data: 8/5/2009
Reported Qty: 110 GAL
Kilo Qty: 416.132647157482

Facility ID: 215799
Data Year: 2009
Shipment sent data: 8/5/2009
Reported Qty: 175 LB
Kilo Qty: 79.380001365336

Facility ID: 215799
Data Year: 2009
Shipment sent data: 8/5/2009
Reported Qty: 300 LB
Kilo Qty: 136.080002340576

Facility ID: 215799
Data Year: 2009
Shipment sent data: 8/5/2009
Reported Qty: 150 LB
Kilo Qty: 68.040001170288

Facility ID: 215799
Data Year: 2009
Shipment sent data: 8/5/2009
Reported Qty: 15 LB
Kilo Qty: 6.8040001170288

Facility ID: 215799
Data Year: 2009
Shipment sent data: 8/5/2009
Reported Qty: 50 GAL
Kilo Qty: 189.151203253401

Facility ID: 215799
Data Year: 2009
Shipment sent data: 8/5/2009
Reported Qty: 110 GAL
Kilo Qty: 416.132647157482

Facility ID: 215799
Data Year: 2009
Shipment sent data: 8/5/2009
Reported Qty: 4 GAL
Kilo Qty: 15.1320962602721

Facility ID: 215799
Data Year: 2009
Shipment sent data: 8/5/2009

Map ID
Direction
Distance
Elevation

MAP FINDINGS

Site

Database(s)

EDR ID Number
EPA ID Number

ARE SEATTLE NO 15 LLC (Continued)

S109824614

Reported Qty: 55 GAL
Kilo Qty: 208.066323578741

Facility ID: 215799
Data Year: 2010
Shipment sent data: 4/6/2010
Reported Qty: 1 LB
Kilo Qty: 0.45360000780192

Facility ID: 215799
Data Year: 2010
Shipment sent data: 4/6/2010
Reported Qty: 3 LB
Kilo Qty: 1.36080002340576

Facility ID: 215799
Data Year: 2010
Shipment sent data: 4/6/2010
Reported Qty: 2 LB
Kilo Qty: 0.90720001560384

Facility ID: 215799
Data Year: 2010
Shipment sent data: 8/28/2010
Reported Qty: 2 LB
Kilo Qty: 0.90720001560384

Facility ID: 215799
Data Year: 2010
Shipment sent data: 4/6/2010
Reported Qty: 4 LB
Kilo Qty: 1.81440003120768

Waste Stream Comments:

Facility ID: 215799
Data Year: 2008
Comments: Site cleanup of contaminated soils

Facility ID: 215799
Data Year: 2009
Comments: Old products no longer using; clean out process

Facility ID: 215799
Data Year: 2009
Comments: product no longer used; clean out process

Facility ID: 215799
Data Year: 2009
Comments: Lab Pack no longer used; clean out process

Facility ID: 215799
Data Year: 2009
Comments: Material was accumulated over time; clean out process.

Facility ID: 215799
Data Year: 2009
Comments: Unitex 13-34 no longer needed; clean out process

Map ID
Direction
Distance
Elevation

MAP FINDINGS

Site

Database(s)

EDR ID Number
EPA ID Number

ARE SEATTLE NO 15 LLC (Continued)

S109824614

Facility ID: 215799
Data Year: 2009
Comments: Eucosil no longer needed; clean out process

Facility ID: 215799
Data Year: 2009
Comments: Lab Pack no longer being used; clean out process

Facility ID: 215799
Data Year: 2009
Comments: Lab Pack-Non RCRA no longer used/needed; clean out process

Facility ID: 215799
Data Year: 2009
Comments: Lab Pack no longer being used; clean out process

Facility ID: 215799
Data Year: 2010
Comments: chemical was purchased for research and when research was completed the chemical was discarded.

Facility ID: 215799
Data Year: 2010
Comments: chemical purchased for research and when it was no longer used it was discarded.

Facility ID: 215799
Data Year: 2010
Comments: chemical used in research. when research was complete chemical was sent for disposal to prevent legacy chemical buildup.

Facility ID: 215799
Data Year: 2010
Comments: chemicals purchased for chemical synthesis, used and then discarded when no longer useful.

Facility ID: 215799
Data Year: 2010
Comments: chemicals purchased for chemical synthesis, used and then discarded when no longer useful.

Facility ID: 215799
Data Year: 2010
Comments: chemicals purchased for chemical synthesis, used and then discarded when no longer useful.

Facility ID: 215799
Data Year: 2010
Comments: chemicals purchased for chemical synthesis, used and then discarded when no longer useful.

Facility ID: 215799
Data Year: 2010
Comments: chemicals purchased for chemical synthesis, used and then discarded when no longer useful.

Facility ID: 215799

Map ID
Direction
Distance
Elevation

MAP FINDINGS

Site

Database(s)

EDR ID Number
EPA ID Number

ARE SEATTLE NO 15 LLC (Continued)

S109824614

Data Year: 2010
Comments: chemicals purchased for chemical synthesis, used and then discarded when no longer useful.

Facility ID: 215799
Data Year: 2010
Comments: chemical used in research. when research was complete chemical was sent for disposal to prevent legacy chemical buildup.

Facility Site ID Number: 215799
EPA ID: WAH000032725
NAICS: 541711
SWC Desc: WP01, WT02
FWC Desc: D001, D002, D003, D007, D022, F002, F003, F005, P105
Form Comm: Not reported
Data Year: 2010
Permit by Rule: False
Treatment by Generator: False
Mixed radioactive waste: False
Importer of hazardous waste: False
Immediate recycler: False
Treatment/Storage/Disposal/Recycling Facility: False
Generator of dangerous fuel waste: False
Generator marketing to burner: False
Other marketers (i.e., blender, distributor, etc.): False
Utility boiler burner: False
Industry boiler burner: False
Industrial Furnace: False
Smelter deferral: False
Universal waste - batteries - generate: False
Universal waste - thermostats - generate: False
Universal waste - mercury - generate: False
Universal waste - lamps - generate: False
Universal waste - batteries - accumulate: False
Universal waste - thermostats - accumulate: False
Universal waste - mercury - accumulate: False
Universal waste - lamps - accumulate: False
Destination Facility for Universal Waste: False
Off-specification used oil burner - utility boiler: False
Off-specification used oil burner - industrial boiler: False
Off-specification used oil burner - industrial furnace: False
Tax Reg #: 601818908
Business Type: Biopharmaceutics Research
Mail Name: Gilead Sciences Inc
Mail addr line1: 199 E Blaine St
Mail city,st,zip: Seattle, WA 98102
Mail country: UNITED STATES
Legal org name: Gilead Sciences Inc
Legal org type: Private
Legal addr line1: 199 E Blaine St
Legal city,st,zip: Seattle, WA 98102
Legal country: UNITED STATES
Legal phone nbr: (253)604-1100
Legal effective date: 10/23/2006
Land org name: ARE Seattle No 15 LLC
Land org type: Private

Map ID
Direction
Distance
Elevation

MAP FINDINGS

Site

Database(s)

EDR ID Number
EPA ID Number

ARE SEATTLE NO 15 LLC (Continued)

S109824614

Land person name: Not reported
Land addr line1: 385 E Colorado Blvd Ste 299
Land city,st,zip: Pasadena, CA 91101
Land country: UNITED STATES
Land phone nbr: (626)578-0777
Operator org name: Gilead Sciences, Inc.
Operator org type: Private
Operator addr line1: 199 E Blaine St
Operator city,st,zip: Seattle, WA 98102
Operator country: UNITED STATES
Operator phone nbr: (206)728-5090
Operator effective date: 03/01/2010
Site contact name: Blake Dean
Site contact addr line1: 199 E Blaine St
Site Contact City/State/ Zip: Seattle, WA 98102
Site Contact Country: UNITED STATES
Site Contact Phone #: (206)832-2125
Site Contact EMail: Not reported
Form Contact NAME: Blake Dean
Form Contact ADDR LINE1: 199 E Blaine St
Form Contact City,ST,Zip: Seattle, WA 98102
Form Contact Country: UNITED STATES
Form Contact Phone #: (206)832-2125
Form Contact EMail: blake.dean@gilead.com
Gen Status CD: MQG
Monthly Generation: False
Batch Generation: True
One Time Generation: False
Transport Own Waste: False
Tranports Other Waste: False
Recycler Onsite: False
Transfer Facility: False
Other Exemption: Not reported
UW Battery Gen: False
Used Oil Transporter: False
Used Oil Transfer Facility: False
Used Oil Processor: False
Used Oil Refiner: False
Used Oil Fuel Marketer Directs Shipments: False
Used Oil Fuel Marketer Meets Specs: False

Waste Streams Generated:

Facility ID: 215799
Data Year: 2008
Description: Lead
Mix: False
Reported Qty: 98700 LB
Kilo Qty: 44770.320770049519
Density No: 0
Density Qty: Not reported

Facility ID: 215799
Data Year: 2009
Description: Toxic Material not regulated
Mix: False
Reported Qty: 45 GAL
Kilo Qty: 170.23608292806065

Map ID
Direction
Distance
Elevation

MAP FINDINGS

Site

Database(s)

EDR ID Number
EPA ID Number

ARE SEATTLE NO 15 LLC (Continued)

S109824614

Density No:	8.339999999999999
Density Qty:	PPG
Facility ID:	215799
Data Year:	2009
Description:	Toxic Material - Not Regulated
Mix:	False
Reported Qty:	110 GAL
Kilo Qty:	416.13264715748153
Density No:	8.339999999999999
Density Qty:	PPG
Facility ID:	215799
Data Year:	2009
Description:	Toxic material-non regulated
Mix:	False
Reported Qty:	175 LB
Kilo Qty:	79.380001365336028
Density No:	0
Density Qty:	Not reported
Facility ID:	215799
Data Year:	2009
Description:	Waste corrosive liquids
Mix:	False
Reported Qty:	300 LB
Kilo Qty:	136.08000234057604
Density No:	0
Density Qty:	Not reported
Facility ID:	215799
Data Year:	2009
Description:	Waste corrosive Liquid
Mix:	False
Reported Qty:	150 LB
Kilo Qty:	68.040001170288022
Density No:	0
Density Qty:	Not reported
Facility ID:	215799
Data Year:	2009
Description:	Waste Flammable Liquids
Mix:	False
Reported Qty:	15 LB
Kilo Qty:	6.804000117028802
Density No:	0
Density Qty:	Not reported
Facility ID:	215799
Data Year:	2009
Description:	Mineral Spirits
Mix:	False
Reported Qty:	50 GAL
Kilo Qty:	189.15120325340069
Density No:	8.339999999999999
Density Qty:	PPG

Map ID
Direction
Distance
Elevation

MAP FINDINGS

Site

Database(s)

EDR ID Number
EPA ID Number

ARE SEATTLE NO 15 LLC (Continued)

S109824614

Facility ID: 215799
Data Year: 2009
Description: Mineral Spirits
Mix: False
Reported Qty: 110 GAL
Kilo Qty: 416.13264715748153
Density No: 8.3399999999999999
Density Qty: PPG

Facility ID: 215799
Data Year: 2009
Description: Waste Paint
Mix: False
Reported Qty: 4 GAL
Kilo Qty: 15.132096260272057
Density No: 8.3399999999999999
Density Qty: PPG

Facility ID: 215799
Data Year: 2009
Description: Mineral Spirits
Mix: False
Reported Qty: 55 GAL
Kilo Qty: 208.06632357874076
Density No: 8.3399999999999999
Density Qty: PPG

Facility ID: 215799
Data Year: 2010
Description: Reactives Class 4.2 or 4.3 Labpack
Mix: False
Reported Qty: 4 LB
Kilo Qty: 1.8144000312076807
Density No: 0
Density Qty: Not reported

Facility ID: 215799
Data Year: 2010
Description: Acutely hazardous waste labpacks
Mix: False
Reported Qty: 2 LB
Kilo Qty: 0.90720001560384034
Density No: 0
Density Qty: Not reported

Facility ID: 215799
Data Year: 2010
Description: Class 9 & Non-RCRA Labpack
Mix: False
Reported Qty: 2 LB
Kilo Qty: 0.90720001560384034
Density No: 0
Density Qty: Not reported

Facility ID: 215799
Data Year: 2010
Description: Corrosive Class 8 Labpack

Map ID
Direction
Distance
Elevation

MAP FINDINGS

Site

Database(s)

EDR ID Number
EPA ID Number

ARE SEATTLE NO 15 LLC (Continued)

S109824614

Mix: False
Reported Qty: 5 LB
Kilo Qty: 2.2680000390096007
Density No: 0
Density Qty: Not reported

Facility ID: 215799
Data Year: 2010
Description: Toxics Class 6.1 Labpack
Mix: False
Reported Qty: 8 LB
Kilo Qty: 3.6288000624153613
Density No: 0
Density Qty: Not reported

Facility ID: 215799
Data Year: 2010
Description: Toxics Class 6.1 Labpack
Mix: False
Reported Qty: 2 LB
Kilo Qty: 0.90720001560384034
Density No: 0
Density Qty: Not reported

Facility ID: 215799
Data Year: 2010
Description: Flammable Solids Class 4.1 Labpack
Mix: False
Reported Qty: 2 LB
Kilo Qty: 0.90720001560384034
Density No: 0
Density Qty: Not reported

Facility ID: 215799
Data Year: 2010
Description: Flammable Liquids Class 3
Mix: False
Reported Qty: 12 LB
Kilo Qty: 5.4432000936230418
Density No: 0
Density Qty: Not reported

Facility ID: 215799
Data Year: 2010
Description: Flammable Liquids Class 3
Mix: False
Reported Qty: 1 LB
Kilo Qty: 0.45360000780192017
Density No: 0
Density Qty: Not reported

Shipments Sent:
Facility ID: 215799
Data Year: 2008
Shipment sent data: 3/14/2008
Reported Qty: 25750 LB
Kilo Qty: 11680.2002008994

Map ID
Direction
Distance
Elevation

MAP FINDINGS

Site

Database(s)

EDR ID Number
EPA ID Number

ARE SEATTLE NO 15 LLC (Continued)

S109824614

Facility ID: 215799
Data Year: 2008
Shipment sent data: 3/14/2008
Reported Qty: 21400 LB
Kilo Qty: 9707.04016696109

Facility ID: 215799
Data Year: 2008
Shipment sent data: 3/14/2008
Reported Qty: 13800 LB
Kilo Qty: 6259.6801076665

Facility ID: 215799
Data Year: 2008
Shipment sent data: 3/14/2008
Reported Qty: 20500 LB
Kilo Qty: 9298.80015993936

Facility ID: 215799
Data Year: 2008
Shipment sent data: 3/14/2008
Reported Qty: 17250 LB
Kilo Qty: 7824.60013458312

Facility ID: 215799
Data Year: 2009
Shipment sent data: 8/5/2009
Reported Qty: 45 GAL
Kilo Qty: 170.236082928061

Facility ID: 215799
Data Year: 2009
Shipment sent data: 8/5/2009
Reported Qty: 110 GAL
Kilo Qty: 416.132647157482

Facility ID: 215799
Data Year: 2009
Shipment sent data: 8/5/2009
Reported Qty: 175 LB
Kilo Qty: 79.380001365336

Facility ID: 215799
Data Year: 2009
Shipment sent data: 8/5/2009
Reported Qty: 300 LB
Kilo Qty: 136.080002340576

Facility ID: 215799
Data Year: 2009
Shipment sent data: 8/5/2009
Reported Qty: 150 LB
Kilo Qty: 68.040001170288

Facility ID: 215799
Data Year: 2009
Shipment sent data: 8/5/2009

Map ID
Direction
Distance
Elevation

MAP FINDINGS

Site

Database(s)

EDR ID Number
EPA ID Number

ARE SEATTLE NO 15 LLC (Continued)

S109824614

Reported Qty: 15 LB
Kilo Qty: 6.8040001170288

Facility ID: 215799
Data Year: 2009
Shipment sent data: 8/5/2009
Reported Qty: 50 GAL
Kilo Qty: 189.151203253401

Facility ID: 215799
Data Year: 2009
Shipment sent data: 8/5/2009
Reported Qty: 110 GAL
Kilo Qty: 416.132647157482

Facility ID: 215799
Data Year: 2009
Shipment sent data: 8/5/2009
Reported Qty: 4 GAL
Kilo Qty: 15.1320962602721

Facility ID: 215799
Data Year: 2009
Shipment sent data: 8/5/2009
Reported Qty: 55 GAL
Kilo Qty: 208.066323578741

Facility ID: 215799
Data Year: 2010
Shipment sent data: 4/6/2010
Reported Qty: 1 LB
Kilo Qty: 0.45360000780192

Facility ID: 215799
Data Year: 2010
Shipment sent data: 4/6/2010
Reported Qty: 3 LB
Kilo Qty: 1.36080002340576

Facility ID: 215799
Data Year: 2010
Shipment sent data: 4/6/2010
Reported Qty: 2 LB
Kilo Qty: 0.90720001560384

Facility ID: 215799
Data Year: 2010
Shipment sent data: 8/28/2010
Reported Qty: 2 LB
Kilo Qty: 0.90720001560384

Facility ID: 215799
Data Year: 2010
Shipment sent data: 4/6/2010
Reported Qty: 4 LB
Kilo Qty: 1.81440003120768

Map ID
Direction
Distance
Elevation

MAP FINDINGS

Site

Database(s)

EDR ID Number
EPA ID Number

ARE SEATTLE NO 15 LLC (Continued)

S109824614

Waste Stream Comments:

Facility ID: 215799
Data Year: 2008
Comments: Site cleanup of contaminated soils

Facility ID: 215799
Data Year: 2009
Comments: Old products no longer using; clean out process

Facility ID: 215799
Data Year: 2009
Comments: product no longer used; clean out process

Facility ID: 215799
Data Year: 2009
Comments: Lab Pack no longer used; clean out process

Facility ID: 215799
Data Year: 2009
Comments: Material was accumulated over time; clean out process.

Facility ID: 215799
Data Year: 2009
Comments: Unitex 13-34 no longer needed; clean out process

Facility ID: 215799
Data Year: 2009
Comments: Eucosil no longer needed; clean out process

Facility ID: 215799
Data Year: 2009
Comments: Lab Pack no longer being used; clean out process

Facility ID: 215799
Data Year: 2009
Comments: Lab Pack-Non RCRA no longer used/needed; clean out process

Facility ID: 215799
Data Year: 2009
Comments: Lab Pack no longer being used; clean out process

Facility ID: 215799
Data Year: 2010
Comments: chemical was purchased for research and when research was completed the chemical was discarded.

Facility ID: 215799
Data Year: 2010
Comments: chemical purchased for research and when it was no longer used it was discarded.

Facility ID: 215799
Data Year: 2010
Comments: chemical used in research. when research was complete chemical was sent for disposal to prevent legacy chemical buildup.

Facility ID: 215799

Map ID
Direction
Distance
Elevation

MAP FINDINGS

Site

Database(s)

EDR ID Number
EPA ID Number

ARE SEATTLE NO 15 LLC (Continued)

S109824614

Data Year: 2010
Comments: chemicals purchased for chemical synthesis, used and then discarded when no longer useful.

Facility ID: 215799
Data Year: 2010
Comments: chemicals purchased for chemical synthesis, used and then discarded when no longer useful.

Facility ID: 215799
Data Year: 2010
Comments: chemicals purchased for chemical synthesis, used and then discarded when no longer useful.

Facility ID: 215799
Data Year: 2010
Comments: chemicals purchased for chemical synthesis, used and then discarded when no longer useful.

Facility ID: 215799
Data Year: 2010
Comments: chemicals purchased for chemical synthesis, used and then discarded when no longer useful.

Facility ID: 215799
Data Year: 2010
Comments: chemicals purchased for chemical synthesis, used and then discarded when no longer useful.

Facility ID: 215799
Data Year: 2010
Comments: chemical used in research. when research was complete chemical was sent for disposal to prevent legacy chemical buildup.

Facility Site ID Number: 215799
EPA ID: WAH000032725
NAICS: 541711
SWC Desc: WT02,WT01,WP02,WP01,WSC2
FWC Desc: D001,D002,D003,P087,D022,F002,F003,P029,P121,U098,P067,U092,P022,P068,028,U001,U213,U220,P003,D007,F005,P048

Form Comm: 10.A.7 (Treatment by generator) Gilead Sciences performed one stabilization activity during the year to stabilize approximately 3.5 grams of allyl azide prior to shipping off-site for disposal.

Data Year: 2015
Permit by Rule: False
Treatment by Generator: True
Mixed radioactive waste: False
Importer of hazardous waste: False
Immediate recycler: False
Treatment/Storage/Disposal/Recycling Facility: False
Generator of dangerous fuel waste: False
Generator marketing to burner: False
Other marketers (i.e., blender, distributor, etc.): False
Utility boiler burner: False
Industry boiler burner: False
Industrial Furnace: False

Map ID
Direction
Distance
Elevation

MAP FINDINGS

Site

Database(s)

EDR ID Number
EPA ID Number

ARE SEATTLE NO 15 LLC (Continued)

S109824614

Smelter defferal: False
Universal waste - batteries - generate: False
Universal waste - thermostats - generate: False
Universal waste - mercury - generate: False
Universal waste - lamps - generate: False
Universal waste - batteries - accumulate: False
Universal waste - thermostats - accumulate: False
Universal waste - mercury - accumulate: False
Universal waste - lamps - accumulate: False
Destination Facility for Universal Waste: False
Off-specification used oil burner - utility boiler: False
Off-specification used oil burner - industrial boiler: False
Off-specification used oil burner - industrial furnace: False
Tax Reg #: 601818908
Business Type: Biopharmaceutical R&D
Mail Name: Gilead Sciences Inc
Mail addr line1: 199 E Blaine St
Mail city,st,zip: Seattle, WA 98102
Mail country: UNITED STATES
Legal org name: Gilead Sciences Inc
Legal org type: Private
Legal addr line1: 333 Lakeside Drive
Legal city,st,zip: Foster City, CA 94404
Legal country: UNITED STATES
Legal phone nbr: (650)574-3000
Legal effective date: 10/23/2006
Land org name: ARE Seattle No 15 LLC
Land org type: Private
Land person name: Not reported
Land addr line1: 385 E Colorado Blvd Ste 299
Land city,st,zip: Pasadena, CA 91101
Land country: UNITED STATES
Land phone nbr: (626)578-0777
Operator org name: Gilead Sciences, Inc.
Operator org type: Private
Operator addr line1: 199 E Blaine St
Operator city,st,zip: Seattle, WA 98102
Operator country: UNITED STATES
Operator phone nbr: (206)728-5090
Operator effective date: 03/01/2010
Site contact name: Dustin Walker
Site contact addr line1: 199 E Blaine St
Site Contact City/State/ Zip: Seattle, WA 98102
Site Contact Country: UNITED STATES
Site Contact Phone #: (206)832-2125
Site Contact EMail: dustin.walker@gilead.com
Form Contact NAME: Dustin Walker
Form Contact ADDR LINE1: 199 E Blaine St
Form Contact City,ST,Zip: Seattle, WA 98102
Form Contact Country: UNITED STATES
Form Contact Phone #: (206)832-2125
Form Contact EMail: dustin.walker@gilead.com
Gen Status CD: MQG
Monthly Generation: True
Batch Generation: False
One Time Generation: False
Transport Own Waste: False

Map ID
Direction
Distance
Elevation

MAP FINDINGS

Site

Database(s)

EDR ID Number
EPA ID Number

ARE SEATTLE NO 15 LLC (Continued)

S109824614

Tranports Other Waste: False
Recycler Onsite: False
Transfer Facility: False
Other Exemption: Not reported
UW Battery Gen: False
Used Oil Transporter: False
Used Oil Transfer Facility: False
Used Oil Processor: False
Used Oil Refiner: False
Used Oil Fuel Marketer Directs Shipments: False
Used Oil Fuel Marketer Meets Specs: False

Waste Streams Generated:

Facility ID: 215799
Data Year: 2008
Description: Lead
Mix: False
Reported Qty: 98700 LB
Kilo Qty: 44770.320770049519
Density No: 0
Density Qty: Not reported

Facility ID: 215799
Data Year: 2009
Description: Toxic Material not regulated
Mix: False
Reported Qty: 45 GAL
Kilo Qty: 170.23608292806065
Density No: 8.3399999999999999
Density Qty: PPG

Facility ID: 215799
Data Year: 2009
Description: Toxic Material - Not Regulated
Mix: False
Reported Qty: 110 GAL
Kilo Qty: 416.13264715748153
Density No: 8.3399999999999999
Density Qty: PPG

Facility ID: 215799
Data Year: 2009
Description: Toxic material-non regulated
Mix: False
Reported Qty: 175 LB
Kilo Qty: 79.380001365336028
Density No: 0
Density Qty: Not reported

Facility ID: 215799
Data Year: 2009
Description: Waste corrosive liquids
Mix: False
Reported Qty: 300 LB
Kilo Qty: 136.08000234057604
Density No: 0
Density Qty: Not reported

Map ID
Direction
Distance
Elevation

MAP FINDINGS

Site

Database(s)

EDR ID Number
EPA ID Number

ARE SEATTLE NO 15 LLC (Continued)

S109824614

Facility ID: 215799
Data Year: 2009
Description: Waste corrosive Liquid
Mix: False
Reported Qty: 150 LB
Kilo Qty: 68.040001170288022
Density No: 0
Density Qty: Not reported

Facility ID: 215799
Data Year: 2009
Description: Waste Flammable Liquids
Mix: False
Reported Qty: 15 LB
Kilo Qty: 6.804000117028802
Density No: 0
Density Qty: Not reported

Facility ID: 215799
Data Year: 2009
Description: Mineral Spirits
Mix: False
Reported Qty: 50 GAL
Kilo Qty: 189.15120325340069
Density No: 8.3399999999999999
Density Qty: PPG

Facility ID: 215799
Data Year: 2009
Description: Mineral Spirits
Mix: False
Reported Qty: 110 GAL
Kilo Qty: 416.13264715748153
Density No: 8.3399999999999999
Density Qty: PPG

Facility ID: 215799
Data Year: 2009
Description: Waste Paint
Mix: False
Reported Qty: 4 GAL
Kilo Qty: 15.132096260272057
Density No: 8.3399999999999999
Density Qty: PPG

Facility ID: 215799
Data Year: 2009
Description: Mineral Spirits
Mix: False
Reported Qty: 55 GAL
Kilo Qty: 208.06632357874076
Density No: 8.3399999999999999
Density Qty: PPG

Facility ID: 215799
Data Year: 2010
Description: Reactives Class 4.2 or 4.3 Labpack

Map ID
Direction
Distance
Elevation

MAP FINDINGS

Site

Database(s)

EDR ID Number
EPA ID Number

ARE SEATTLE NO 15 LLC (Continued)

S109824614

Mix: False
Reported Qty: 4 LB
Kilo Qty: 1.8144000312076807
Density No: 0
Density Qty: Not reported

Facility ID: 215799
Data Year: 2010
Description: Acutely hazardous waste labpacks
Mix: False
Reported Qty: 2 LB
Kilo Qty: 0.90720001560384034
Density No: 0
Density Qty: Not reported

Facility ID: 215799
Data Year: 2010
Description: Class 9 & Non-RCRA Labpack
Mix: False
Reported Qty: 2 LB
Kilo Qty: 0.90720001560384034
Density No: 0
Density Qty: Not reported

Facility ID: 215799
Data Year: 2010
Description: Corrosive Class 8 Labpack
Mix: False
Reported Qty: 5 LB
Kilo Qty: 2.2680000390096007
Density No: 0
Density Qty: Not reported

Facility ID: 215799
Data Year: 2010
Description: Toxics Class 6.1 Labpack
Mix: False
Reported Qty: 8 LB
Kilo Qty: 3.6288000624153613
Density No: 0
Density Qty: Not reported

Facility ID: 215799
Data Year: 2010
Description: Toxics Class 6.1 Labpack
Mix: False
Reported Qty: 2 LB
Kilo Qty: 0.90720001560384034
Density No: 0
Density Qty: Not reported

Facility ID: 215799
Data Year: 2010
Description: Flammable Solids Class 4.1 Labpack
Mix: False
Reported Qty: 2 LB
Kilo Qty: 0.90720001560384034

Map ID
Direction
Distance
Elevation

MAP FINDINGS

Site

Database(s)

EDR ID Number
EPA ID Number

ARE SEATTLE NO 15 LLC (Continued)

S109824614

Density No: 0
Density Qty: Not reported

Facility ID: 215799
Data Year: 2010
Description: Flammable Liquids Class 3
Mix: False
Reported Qty: 12 LB
Kilo Qty: 5.4432000936230418
Density No: 0
Density Qty: Not reported

Facility ID: 215799
Data Year: 2010
Description: Flammable Liquids Class 3
Mix: False
Reported Qty: 1 LB
Kilo Qty: 0.45360000780192017
Density No: 0
Density Qty: Not reported

Shipments Sent:

Facility ID: 215799
Data Year: 2008
Shipment sent data: 3/14/2008
Reported Qty: 25750 LB
Kilo Qty: 11680.2002008994

Facility ID: 215799
Data Year: 2008
Shipment sent data: 3/14/2008
Reported Qty: 21400 LB
Kilo Qty: 9707.04016696109

Facility ID: 215799
Data Year: 2008
Shipment sent data: 3/14/2008
Reported Qty: 13800 LB
Kilo Qty: 6259.6801076665

Facility ID: 215799
Data Year: 2008
Shipment sent data: 3/14/2008
Reported Qty: 20500 LB
Kilo Qty: 9298.80015993936

Facility ID: 215799
Data Year: 2008
Shipment sent data: 3/14/2008
Reported Qty: 17250 LB
Kilo Qty: 7824.60013458312

Facility ID: 215799
Data Year: 2009
Shipment sent data: 8/5/2009
Reported Qty: 45 GAL
Kilo Qty: 170.236082928061

Map ID
Direction
Distance
Elevation

MAP FINDINGS

Site

Database(s)

EDR ID Number
EPA ID Number

ARE SEATTLE NO 15 LLC (Continued)

S109824614

Facility ID: 215799
Data Year: 2009
Shipment sent data: 8/5/2009
Reported Qty: 110 GAL
Kilo Qty: 416.132647157482

Facility ID: 215799
Data Year: 2009
Shipment sent data: 8/5/2009
Reported Qty: 175 LB
Kilo Qty: 79.380001365336

Facility ID: 215799
Data Year: 2009
Shipment sent data: 8/5/2009
Reported Qty: 300 LB
Kilo Qty: 136.080002340576

Facility ID: 215799
Data Year: 2009
Shipment sent data: 8/5/2009
Reported Qty: 150 LB
Kilo Qty: 68.040001170288

Facility ID: 215799
Data Year: 2009
Shipment sent data: 8/5/2009
Reported Qty: 15 LB
Kilo Qty: 6.8040001170288

Facility ID: 215799
Data Year: 2009
Shipment sent data: 8/5/2009
Reported Qty: 50 GAL
Kilo Qty: 189.151203253401

Facility ID: 215799
Data Year: 2009
Shipment sent data: 8/5/2009
Reported Qty: 110 GAL
Kilo Qty: 416.132647157482

Facility ID: 215799
Data Year: 2009
Shipment sent data: 8/5/2009
Reported Qty: 4 GAL
Kilo Qty: 15.1320962602721

Facility ID: 215799
Data Year: 2009
Shipment sent data: 8/5/2009
Reported Qty: 55 GAL
Kilo Qty: 208.066323578741

Facility ID: 215799
Data Year: 2010
Shipment sent data: 4/6/2010

Map ID
Direction
Distance
Elevation

MAP FINDINGS

Site

Database(s)

EDR ID Number
EPA ID Number

ARE SEATTLE NO 15 LLC (Continued)

S109824614

Reported Qty: 1 LB
Kilo Qty: 0.45360000780192

Facility ID: 215799
Data Year: 2010
Shipment sent data: 4/6/2010
Reported Qty: 3 LB
Kilo Qty: 1.36080002340576

Facility ID: 215799
Data Year: 2010
Shipment sent data: 4/6/2010
Reported Qty: 2 LB
Kilo Qty: 0.90720001560384

Facility ID: 215799
Data Year: 2010
Shipment sent data: 8/28/2010
Reported Qty: 2 LB
Kilo Qty: 0.90720001560384

Facility ID: 215799
Data Year: 2010
Shipment sent data: 4/6/2010
Reported Qty: 4 LB
Kilo Qty: 1.81440003120768

Waste Stream Comments:

Facility ID: 215799
Data Year: 2008
Comments: Site cleanup of contaminated soils

Facility ID: 215799
Data Year: 2009
Comments: Old products no longer using; clean out process

Facility ID: 215799
Data Year: 2009
Comments: product no longer used; clean out process

Facility ID: 215799
Data Year: 2009
Comments: Lab Pack no longer used; clean out process

Facility ID: 215799
Data Year: 2009
Comments: Material was accumulated over time; clean out process.

Facility ID: 215799
Data Year: 2009
Comments: Unitex 13-34 no longer needed; clean out process

Facility ID: 215799
Data Year: 2009
Comments: Eucosil no longer needed; clean out process

Facility ID: 215799

Map ID
Direction
Distance
Elevation

MAP FINDINGS

Site

Database(s)

EDR ID Number
EPA ID Number

ARE SEATTLE NO 15 LLC (Continued)

S109824614

Data Year: 2009
Comments: Lab Pack no longer being used; clean out process

Facility ID: 215799
Data Year: 2009
Comments: Lab Pack-Non RCRA no longer used/needed; clean out process

Facility ID: 215799
Data Year: 2009
Comments: Lab Pack no longer being used; clean out process

Facility ID: 215799
Data Year: 2010
Comments: chemical was purchased for research and when research was completed the chemical was discarded.

Facility ID: 215799
Data Year: 2010
Comments: chemical purchased for research and when it was no longer used it was discarded.

Facility ID: 215799
Data Year: 2010
Comments: chemical used in research. when research was complete chemical was sent for disposal to prevent legacy chemical buildup.

Facility ID: 215799
Data Year: 2010
Comments: chemicals purchased for chemical synthesis, used and then discarded when no longer useful.

Facility ID: 215799
Data Year: 2010
Comments: chemicals purchased for chemical synthesis, used and then discarded when no longer useful.

Facility ID: 215799
Data Year: 2010
Comments: chemicals purchased for chemical synthesis, used and then discarded when no longer useful.

Facility ID: 215799
Data Year: 2010
Comments: chemicals purchased for chemical synthesis, used and then discarded when no longer useful.

Facility ID: 215799
Data Year: 2010
Comments: chemicals purchased for chemical synthesis, used and then discarded when no longer useful.

Facility ID: 215799
Data Year: 2010
Comments: chemicals purchased for chemical synthesis, used and then discarded when no longer useful.

Facility ID: 215799

Map ID
Direction
Distance
Elevation

MAP FINDINGS

Site

Database(s)

EDR ID Number
EPA ID Number

ARE SEATTLE NO 15 LLC (Continued)

S109824614

Data Year: 2010
Comments: chemical used in research. when research was complete chemical was sent for disposal to prevent legacy chemical buildup.

Facility Site ID Number: 215799
EPA ID: WAH000032725
NAICS: 541711
SWC Desc: WT02, WP01
FWC Desc: D001, D002, D003, D007, D009, D011, D022, F002, F003, U188, U219
Form Comm: Not reported
Data Year: 2013
Permit by Rule: False
Treatment by Generator: False
Mixed radioactive waste: False
Importer of hazardous waste: False
Immediate recycler: False
Treatment/Storage/Disposal/Recycling Facility: False
Generator of dangerous fuel waste: False
Generator marketing to burner: False
Other marketers (i.e., blender, distributor, etc.): False
Utility boiler burner: False
Industry boiler burner: False
Industrial Furnace: False
Smelter deferral: False
Universal waste - batteries - generate: False
Universal waste - thermostats - generate: False
Universal waste - mercury - generate: False
Universal waste - lamps - generate: False
Universal waste - batteries - accumulate: False
Universal waste - thermostats - accumulate: False
Universal waste - mercury - accumulate: False
Universal waste - lamps - accumulate: False
Destination Facility for Universal Waste: False
Off-specification used oil burner - utility boiler: False
Off-specification used oil burner - industrial boiler: False
Off-specification used oil burner - industrial furnace: False
Tax Reg #: 601818908
Business Type: Biopharmaceutics Research
Mail Name: Gilead Sciences Inc
Mail addr line1: 199 E Blaine St
Mail city,st,zip: Seattle, WA 98102
Mail country: UNITED STATES
Legal org name: Gilead Sciences Inc
Legal org type: Private
Legal addr line1: 199 E Blaine St
Legal city,st,zip: Seattle, WA 98102
Legal country: UNITED STATES
Legal phone nbr: 206-728-5090
Legal effective date: 10/23/2006
Land org name: ARE Seattle No 15 LLC
Land org type: Private
Land person name: Not reported
Land addr line1: 385 E Colorado Blvd Ste 299
Land city,st,zip: Pasadena, CA 91101
Land country: UNITED STATES
Land phone nbr: (626)578-0777

Map ID
Direction
Distance
Elevation

MAP FINDINGS

Site

Database(s)

EDR ID Number
EPA ID Number

ARE SEATTLE NO 15 LLC (Continued)

S109824614

Operator org name: Gilead Sciences, Inc.
Operator org type: Private
Operator addr line1: 199 E Blaine St
Operator city,st,zip: Seattle, WA 98102
Operator country: UNITED STATES
Operator phone nbr: (206)728-5090
Operator effective date: 03/01/2010
Site contact name: Blake Dean
Site contact addr line1: 199 E Blaine St
Site Contact City/State/ Zip: Seattle, WA 98102
Site Contact Country: UNITED STATES
Site Contact Phone #: (206)832-2125
Site Contact EMail: Not reported
Form Contact NAME: Blake Dean
Form Contact ADDR LINE1: 199 E Blaine St
Form Contact City,ST,Zip: Seattle, WA 98102
Form Contact Country: UNITED STATES
Form Contact Phone #: (206)832-2125
Form Contact EMail: blake.dean@gilead.com
Gen Status CD: MQG
Monthly Generation: True
Batch Generation: False
One Time Generation: False
Transport Own Waste: False
Tranports Other Waste: False
Recycler Onsite: False
Transfer Facility: False
Other Exemption: Not reported
UW Battery Gen: False
Used Oil Transporter: False
Used Oil Transfer Facility: False
Used Oil Processor: False
Used Oil Refiner: False
Used Oil Fuel Marketer Directs Shipments: False
Used Oil Fuel Marketer Meets Specs: False

Waste Streams Generated:

Facility ID: 215799
Data Year: 2008
Description: Lead
Mix: False
Reported Qty: 98700 LB
Kilo Qty: 44770.320770049519
Density No: 0
Density Qty: Not reported

Facility ID: 215799
Data Year: 2009
Description: Toxic Material not regulated
Mix: False
Reported Qty: 45 GAL
Kilo Qty: 170.23608292806065
Density No: 8.339999999999999
Density Qty: PPG

Facility ID: 215799
Data Year: 2009

Map ID
Direction
Distance
Elevation

MAP FINDINGS

Site

Database(s)

EDR ID Number
EPA ID Number

ARE SEATTLE NO 15 LLC (Continued)

S109824614

Description: Toxic Material - Not Regulated
Mix: False
Reported Qty: 110 GAL
Kilo Qty: 416.13264715748153
Density No: 8.339999999999999
Density Qty: PPG

Facility ID: 215799
Data Year: 2009
Description: Toxic material-non regulated
Mix: False
Reported Qty: 175 LB
Kilo Qty: 79.380001365336028
Density No: 0
Density Qty: Not reported

Facility ID: 215799
Data Year: 2009
Description: Waste corrosive liquids
Mix: False
Reported Qty: 300 LB
Kilo Qty: 136.08000234057604
Density No: 0
Density Qty: Not reported

Facility ID: 215799
Data Year: 2009
Description: Waste corrosive Liquid
Mix: False
Reported Qty: 150 LB
Kilo Qty: 68.040001170288022
Density No: 0
Density Qty: Not reported

Facility ID: 215799
Data Year: 2009
Description: Waste Flammable Liquids
Mix: False
Reported Qty: 15 LB
Kilo Qty: 6.804000117028802
Density No: 0
Density Qty: Not reported

Facility ID: 215799
Data Year: 2009
Description: Mineral Spirits
Mix: False
Reported Qty: 50 GAL
Kilo Qty: 189.15120325340069
Density No: 8.339999999999999
Density Qty: PPG

Facility ID: 215799
Data Year: 2009
Description: Mineral Spirits
Mix: False
Reported Qty: 110 GAL

Map ID
Direction
Distance
Elevation

MAP FINDINGS

Site

Database(s)

EDR ID Number
EPA ID Number

ARE SEATTLE NO 15 LLC (Continued)

S109824614

Kilo Qty: 416.13264715748153
Density No: 8.339999999999999
Density Qty: PPG

Facility ID: 215799
Data Year: 2009
Description: Waste Paint
Mix: False
Reported Qty: 4 GAL
Kilo Qty: 15.132096260272057
Density No: 8.339999999999999
Density Qty: PPG

Facility ID: 215799
Data Year: 2009
Description: Mineral Spirits
Mix: False
Reported Qty: 55 GAL
Kilo Qty: 208.06632357874076
Density No: 8.339999999999999
Density Qty: PPG

Facility ID: 215799
Data Year: 2010
Description: Reactives Class 4.2 or 4.3 Labpack
Mix: False
Reported Qty: 4 LB
Kilo Qty: 1.8144000312076807
Density No: 0
Density Qty: Not reported

Facility ID: 215799
Data Year: 2010
Description: Acutely hazardous waste labpacks
Mix: False
Reported Qty: 2 LB
Kilo Qty: 0.90720001560384034
Density No: 0
Density Qty: Not reported

Facility ID: 215799
Data Year: 2010
Description: Class 9 & Non-RCRA Labpack
Mix: False
Reported Qty: 2 LB
Kilo Qty: 0.90720001560384034
Density No: 0
Density Qty: Not reported

Facility ID: 215799
Data Year: 2010
Description: Corrosive Class 8 Labpack
Mix: False
Reported Qty: 5 LB
Kilo Qty: 2.2680000390096007
Density No: 0
Density Qty: Not reported

Map ID
Direction
Distance
Elevation

MAP FINDINGS

Site

Database(s)

EDR ID Number
EPA ID Number

ARE SEATTLE NO 15 LLC (Continued)

S109824614

Facility ID: 215799
Data Year: 2010
Description: Toxics Class 6.1 Labpack
Mix: False
Reported Qty: 8 LB
Kilo Qty: 3.6288000624153613
Density No: 0
Density Qty: Not reported

Facility ID: 215799
Data Year: 2010
Description: Toxics Class 6.1 Labpack
Mix: False
Reported Qty: 2 LB
Kilo Qty: 0.90720001560384034
Density No: 0
Density Qty: Not reported

Facility ID: 215799
Data Year: 2010
Description: Flammable Solids Class 4.1 Labpack
Mix: False
Reported Qty: 2 LB
Kilo Qty: 0.90720001560384034
Density No: 0
Density Qty: Not reported

Facility ID: 215799
Data Year: 2010
Description: Flammable Liquids Class 3
Mix: False
Reported Qty: 12 LB
Kilo Qty: 5.4432000936230418
Density No: 0
Density Qty: Not reported

Facility ID: 215799
Data Year: 2010
Description: Flammable Liquids Class 3
Mix: False
Reported Qty: 1 LB
Kilo Qty: 0.45360000780192017
Density No: 0
Density Qty: Not reported

Shipments Sent:
Facility ID: 215799
Data Year: 2008
Shipment sent data: 3/14/2008
Reported Qty: 25750 LB
Kilo Qty: 11680.2002008994

Facility ID: 215799
Data Year: 2008
Shipment sent data: 3/14/2008
Reported Qty: 21400 LB
Kilo Qty: 9707.04016696109

Map ID
Direction
Distance
Elevation

MAP FINDINGS

Site

Database(s)

EDR ID Number
EPA ID Number

ARE SEATTLE NO 15 LLC (Continued)

S109824614

Facility ID: 215799
Data Year: 2008
Shipment sent data: 3/14/2008
Reported Qty: 13800 LB
Kilo Qty: 6259.6801076665

Facility ID: 215799
Data Year: 2008
Shipment sent data: 3/14/2008
Reported Qty: 20500 LB
Kilo Qty: 9298.80015993936

Facility ID: 215799
Data Year: 2008
Shipment sent data: 3/14/2008
Reported Qty: 17250 LB
Kilo Qty: 7824.60013458312

Facility ID: 215799
Data Year: 2009
Shipment sent data: 8/5/2009
Reported Qty: 45 GAL
Kilo Qty: 170.236082928061

Facility ID: 215799
Data Year: 2009
Shipment sent data: 8/5/2009
Reported Qty: 110 GAL
Kilo Qty: 416.132647157482

Facility ID: 215799
Data Year: 2009
Shipment sent data: 8/5/2009
Reported Qty: 175 LB
Kilo Qty: 79.380001365336

Facility ID: 215799
Data Year: 2009
Shipment sent data: 8/5/2009
Reported Qty: 300 LB
Kilo Qty: 136.080002340576

Facility ID: 215799
Data Year: 2009
Shipment sent data: 8/5/2009
Reported Qty: 150 LB
Kilo Qty: 68.040001170288

Facility ID: 215799
Data Year: 2009
Shipment sent data: 8/5/2009
Reported Qty: 15 LB
Kilo Qty: 6.8040001170288

Facility ID: 215799
Data Year: 2009
Shipment sent data: 8/5/2009

Map ID
Direction
Distance
Elevation

MAP FINDINGS

Site

Database(s)

EDR ID Number
EPA ID Number

ARE SEATTLE NO 15 LLC (Continued)

S109824614

Reported Qty: 50 GAL
Kilo Qty: 189.151203253401

Facility ID: 215799
Data Year: 2009
Shipment sent data: 8/5/2009
Reported Qty: 110 GAL
Kilo Qty: 416.132647157482

Facility ID: 215799
Data Year: 2009
Shipment sent data: 8/5/2009
Reported Qty: 4 GAL
Kilo Qty: 15.1320962602721

Facility ID: 215799
Data Year: 2009
Shipment sent data: 8/5/2009
Reported Qty: 55 GAL
Kilo Qty: 208.066323578741

Facility ID: 215799
Data Year: 2010
Shipment sent data: 4/6/2010
Reported Qty: 1 LB
Kilo Qty: 0.45360000780192

Facility ID: 215799
Data Year: 2010
Shipment sent data: 4/6/2010
Reported Qty: 3 LB
Kilo Qty: 1.36080002340576

Facility ID: 215799
Data Year: 2010
Shipment sent data: 4/6/2010
Reported Qty: 2 LB
Kilo Qty: 0.90720001560384

Facility ID: 215799
Data Year: 2010
Shipment sent data: 8/28/2010
Reported Qty: 2 LB
Kilo Qty: 0.90720001560384

Facility ID: 215799
Data Year: 2010
Shipment sent data: 4/6/2010
Reported Qty: 4 LB
Kilo Qty: 1.81440003120768

Waste Stream Comments:

Facility ID: 215799
Data Year: 2008
Comments: Site cleanup of contaminated soils

Facility ID: 215799

Map ID
Direction
Distance
Elevation

MAP FINDINGS

Site

Database(s)

EDR ID Number
EPA ID Number

ARE SEATTLE NO 15 LLC (Continued)

S109824614

Data Year: 2009
Comments: Old products no longer using; clean out process

Facility ID: 215799
Data Year: 2009
Comments: product no longer used; clean out process

Facility ID: 215799
Data Year: 2009
Comments: Lab Pack no longer used; clean out process

Facility ID: 215799
Data Year: 2009
Comments: Material was accumulated over time; clean out process.

Facility ID: 215799
Data Year: 2009
Comments: Unitex 13-34 no longer needed; clean out process

Facility ID: 215799
Data Year: 2009
Comments: Eucosil no longer needed; clean out process

Facility ID: 215799
Data Year: 2009
Comments: Lab Pack no longer being used; clean out process

Facility ID: 215799
Data Year: 2009
Comments: Lab Pack-Non RCRA no longer used/needed; clean out process

Facility ID: 215799
Data Year: 2009
Comments: Lab Pack no longer being used; clean out process

Facility ID: 215799
Data Year: 2010
Comments: chemical was purchased for research and when research was completed the chemical was discarded.

Facility ID: 215799
Data Year: 2010
Comments: chemical purchased for research and when it was no longer used it was discarded.

Facility ID: 215799
Data Year: 2010
Comments: chemical used in research. when research was complete chemical was sent for disposal to prevent legacy chemical buildup.

Facility ID: 215799
Data Year: 2010
Comments: chemicals purchased for chemical synthesis, used and then discarded when no longer useful.

Facility ID: 215799
Data Year: 2010

Map ID
Direction
Distance
Elevation

MAP FINDINGS

Site

Database(s)

EDR ID Number
EPA ID Number

ARE SEATTLE NO 15 LLC (Continued)

S109824614

Comments: chemicals purchased for chemical synthesis, used and then discarded when no longer useful.

Facility ID: 215799

Data Year: 2010

Comments: chemicals purchased for chemical synthesis, used and then discarded when no longer useful.

Facility ID: 215799

Data Year: 2010

Comments: chemicals purchased for chemical synthesis, used and then discarded when no longer useful.

Facility ID: 215799

Data Year: 2010

Comments: chemicals purchased for chemical synthesis, used and then discarded when no longer useful.

Facility ID: 215799

Data Year: 2010

Comments: chemicals purchased for chemical synthesis, used and then discarded when no longer useful.

Facility ID: 215799

Data Year: 2010

Comments: chemical used in research. when research was complete chemical was sent for disposal to prevent legacy chemical buildup.

Facility Site ID Number: 215799

EPA ID: WAH000032725

NAICS: 541711

SWC Desc: WT01,WT02,WP01,WP02,WSC2

FWC Desc: D001,D002,D003,F002,F003,D022,U404,D011,U167,U168,U122,U123,U117,U220,213,U003,U239,U154,U044,P105,F005,D010,U037,U052,U070,U144,D005,U149,U25,U165,U006,U009,U031,U056,U147,D008,D009,P116,D004,U170,U204,U211,U28,U219,U226

Form Comm: Not reported

Data Year: 2014

Permit by Rule: False

Treatment by Generator: False

Mixed radioactive waste: False

Importer of hazardous waste: False

Immediate recycler: False

Treatment/Storage/Disposal/Recycling Facility: False

Generator of dangerous fuel waste: False

Generator marketing to burner: False

Other marketers (i.e., blender, distributor, etc.): False

Utility boiler burner: False

Industry boiler burner: False

Industrial Furnace: False

Smelter deferral: False

Universal waste - batteries - generate: False

Universal waste - thermostats - generate: False

Universal waste - mercury - generate: False

Universal waste - lamps - generate: False

Universal waste - batteries - accumulate: False

Map ID
Direction
Distance
Elevation

MAP FINDINGS

Site

Database(s)

EDR ID Number
EPA ID Number

ARE SEATTLE NO 15 LLC (Continued)

S109824614

Universal waste - thermostats - accumulate: False
Universal waste - mercury - accumulate: False
Universal waste - lamps - accumulate: False
Destination Facility for Universal Waste: False
Off-specification used oil burner - utility boiler: False
Off-specification used oil burner - industrial boiler: False
Off-specification used oil burner - industrial furnace: False
Tax Reg #: 601818908
Business Type: Biopharmaceutical R&D
Mail Name: Gilead Sciences Inc
Mail addr line1: 199 E Blaine St
Mail city,st,zip: Seattle, WA 98102
Mail country: UNITED STATES
Legal org name: Gilead Sciences Inc
Legal org type: Private
Legal addr line1: 333 Lakeside Drive
Legal city,st,zip: Foster City, CA 94404
Legal country: UNITED STATES
Legal phone nbr: (650)574-3000
Legal effective date: 10/23/2006
Land org name: ARE Seattle No 15 LLC
Land org type: Private
Land person name: Not reported
Land addr line1: 385 E Colorado Blvd Ste 299
Land city,st,zip: Pasadena, CA 91101
Land country: UNITED STATES
Land phone nbr: (626)578-0777
Operator org name: Gilead Sciences, Inc.
Operator org type: Private
Operator addr line1: 199 E Blaine St
Operator city,st,zip: Seattle, WA 98102
Operator country: UNITED STATES
Operator phone nbr: (206)728-5090
Operator effective date: 03/01/2010
Site contact name: Dustin Walker
Site contact addr line1: 199 E Blaine St
Site Contact City/State/ Zip: Seattle, WA 98102
Site Contact Country: UNITED STATES
Site Contact Phone #: (206)832-2125
Site Contact EMail: dustin.walker@gilead.com
Form Contact NAME: Dustin Walker
Form Contact ADDR LINE1: 199 E Blaine St
Form Contact City,ST,Zip: Seattle, WA 98102
Form Contact Country: UNITED STATES
Form Contact Phone #: (206)832-2125
Form Contact EMail: dustin.walker@gilead.com
Gen Status CD: MQG
Monthly Generation: True
Batch Generation: False
One Time Generation: False
Transport Own Waste: False
Tranports Other Waste: False
Recycler Onsite: False
Transfer Facility: False
Other Exemption: Not reported
UW Battery Gen: False
Used Oil Transporter: False

Map ID
Direction
Distance
Elevation

MAP FINDINGS

Site

Database(s)

EDR ID Number
EPA ID Number

ARE SEATTLE NO 15 LLC (Continued)

S109824614

Used Oil Transfer Facility: False
Used Oil Processor: False
Used Oil Refiner: False
Used Oil Fuel Marketer Directs Shipments: False
Used Oil Fuel Marketer Meets Specs: False

Waste Streams Generated:

Facility ID: 215799
Data Year: 2008
Description: Lead
Mix: False
Reported Qty: 98700 LB
Kilo Qty: 44770.320770049519
Density No: 0
Density Qty: Not reported

Facility ID: 215799
Data Year: 2009
Description: Toxic Material not regulated
Mix: False
Reported Qty: 45 GAL
Kilo Qty: 170.23608292806065
Density No: 8.339999999999999
Density Qty: PPG

Facility ID: 215799
Data Year: 2009
Description: Toxic Material - Not Regulated
Mix: False
Reported Qty: 110 GAL
Kilo Qty: 416.13264715748153
Density No: 8.339999999999999
Density Qty: PPG

Facility ID: 215799
Data Year: 2009
Description: Toxic material-non regulated
Mix: False
Reported Qty: 175 LB
Kilo Qty: 79.380001365336028
Density No: 0
Density Qty: Not reported

Facility ID: 215799
Data Year: 2009
Description: Waste corrosive liquids
Mix: False
Reported Qty: 300 LB
Kilo Qty: 136.08000234057604
Density No: 0
Density Qty: Not reported

Facility ID: 215799
Data Year: 2009
Description: Waste corrosive Liquid
Mix: False
Reported Qty: 150 LB

Map ID
Direction
Distance
Elevation

MAP FINDINGS

Site

Database(s)

EDR ID Number
EPA ID Number

ARE SEATTLE NO 15 LLC (Continued)

S109824614

Kilo Qty: 68.040001170288022
Density No: 0
Density Qty: Not reported

Facility ID: 215799
Data Year: 2009
Description: Waste Flammable Liquids
Mix: False
Reported Qty: 15 LB
Kilo Qty: 6.804000117028802
Density No: 0
Density Qty: Not reported

Facility ID: 215799
Data Year: 2009
Description: Mineral Spirits
Mix: False
Reported Qty: 50 GAL
Kilo Qty: 189.15120325340069
Density No: 8.3399999999999999
Density Qty: PPG

Facility ID: 215799
Data Year: 2009
Description: Mineral Spirits
Mix: False
Reported Qty: 110 GAL
Kilo Qty: 416.13264715748153
Density No: 8.3399999999999999
Density Qty: PPG

Facility ID: 215799
Data Year: 2009
Description: Waste Paint
Mix: False
Reported Qty: 4 GAL
Kilo Qty: 15.132096260272057
Density No: 8.3399999999999999
Density Qty: PPG

Facility ID: 215799
Data Year: 2009
Description: Mineral Spirits
Mix: False
Reported Qty: 55 GAL
Kilo Qty: 208.06632357874076
Density No: 8.3399999999999999
Density Qty: PPG

Facility ID: 215799
Data Year: 2010
Description: Reactives Class 4.2 or 4.3 Labpack
Mix: False
Reported Qty: 4 LB
Kilo Qty: 1.8144000312076807
Density No: 0
Density Qty: Not reported

Map ID
Direction
Distance
Elevation

MAP FINDINGS

Site

Database(s)

EDR ID Number
EPA ID Number

ARE SEATTLE NO 15 LLC (Continued)

S109824614

Facility ID: 215799
Data Year: 2010
Description: Acutely hazardous waste labpacks
Mix: False
Reported Qty: 2 LB
Kilo Qty: 0.90720001560384034
Density No: 0
Density Qty: Not reported

Facility ID: 215799
Data Year: 2010
Description: Class 9 & Non-RCRA Labpack
Mix: False
Reported Qty: 2 LB
Kilo Qty: 0.90720001560384034
Density No: 0
Density Qty: Not reported

Facility ID: 215799
Data Year: 2010
Description: Corrosive Class 8 Labpack
Mix: False
Reported Qty: 5 LB
Kilo Qty: 2.2680000390096007
Density No: 0
Density Qty: Not reported

Facility ID: 215799
Data Year: 2010
Description: Toxics Class 6.1 Labpack
Mix: False
Reported Qty: 8 LB
Kilo Qty: 3.6288000624153613
Density No: 0
Density Qty: Not reported

Facility ID: 215799
Data Year: 2010
Description: Toxics Class 6.1 Labpack
Mix: False
Reported Qty: 2 LB
Kilo Qty: 0.90720001560384034
Density No: 0
Density Qty: Not reported

Facility ID: 215799
Data Year: 2010
Description: Flammable Solids Class 4.1 Labpack
Mix: False
Reported Qty: 2 LB
Kilo Qty: 0.90720001560384034
Density No: 0
Density Qty: Not reported

Facility ID: 215799
Data Year: 2010
Description: Flammable Liquids Class 3

Map ID
Direction
Distance
Elevation

MAP FINDINGS

Site

Database(s)

EDR ID Number
EPA ID Number

ARE SEATTLE NO 15 LLC (Continued)

S109824614

Mix: False
Reported Qty: 12 LB
Kilo Qty: 5.4432000936230418
Density No: 0
Density Qty: Not reported

Facility ID: 215799
Data Year: 2010
Description: Flammable Liquids Class 3
Mix: False
Reported Qty: 1 LB
Kilo Qty: 0.45360000780192017
Density No: 0
Density Qty: Not reported

Shipments Sent:

Facility ID: 215799
Data Year: 2008
Shipment sent data: 3/14/2008
Reported Qty: 25750 LB
Kilo Qty: 11680.2002008994

Facility ID: 215799
Data Year: 2008
Shipment sent data: 3/14/2008
Reported Qty: 21400 LB
Kilo Qty: 9707.04016696109

Facility ID: 215799
Data Year: 2008
Shipment sent data: 3/14/2008
Reported Qty: 13800 LB
Kilo Qty: 6259.6801076665

Facility ID: 215799
Data Year: 2008
Shipment sent data: 3/14/2008
Reported Qty: 20500 LB
Kilo Qty: 9298.80015993936

Facility ID: 215799
Data Year: 2008
Shipment sent data: 3/14/2008
Reported Qty: 17250 LB
Kilo Qty: 7824.60013458312

Facility ID: 215799
Data Year: 2009
Shipment sent data: 8/5/2009
Reported Qty: 45 GAL
Kilo Qty: 170.236082928061

Facility ID: 215799
Data Year: 2009
Shipment sent data: 8/5/2009
Reported Qty: 110 GAL
Kilo Qty: 416.132647157482

Map ID
Direction
Distance
Elevation

MAP FINDINGS

Site

Database(s)

EDR ID Number
EPA ID Number

ARE SEATTLE NO 15 LLC (Continued)

S109824614

Facility ID: 215799
Data Year: 2009
Shipment sent data: 8/5/2009
Reported Qty: 175 LB
Kilo Qty: 79.380001365336

Facility ID: 215799
Data Year: 2009
Shipment sent data: 8/5/2009
Reported Qty: 300 LB
Kilo Qty: 136.080002340576

Facility ID: 215799
Data Year: 2009
Shipment sent data: 8/5/2009
Reported Qty: 150 LB
Kilo Qty: 68.040001170288

Facility ID: 215799
Data Year: 2009
Shipment sent data: 8/5/2009
Reported Qty: 15 LB
Kilo Qty: 6.8040001170288

Facility ID: 215799
Data Year: 2009
Shipment sent data: 8/5/2009
Reported Qty: 50 GAL
Kilo Qty: 189.151203253401

Facility ID: 215799
Data Year: 2009
Shipment sent data: 8/5/2009
Reported Qty: 110 GAL
Kilo Qty: 416.132647157482

Facility ID: 215799
Data Year: 2009
Shipment sent data: 8/5/2009
Reported Qty: 4 GAL
Kilo Qty: 15.1320962602721

Facility ID: 215799
Data Year: 2009
Shipment sent data: 8/5/2009
Reported Qty: 55 GAL
Kilo Qty: 208.066323578741

Facility ID: 215799
Data Year: 2010
Shipment sent data: 4/6/2010
Reported Qty: 1 LB
Kilo Qty: 0.45360000780192

Facility ID: 215799
Data Year: 2010
Shipment sent data: 4/6/2010

Map ID
Direction
Distance
Elevation

MAP FINDINGS

Site

Database(s)

EDR ID Number
EPA ID Number

ARE SEATTLE NO 15 LLC (Continued)

S109824614

Reported Qty: 3 LB
Kilo Qty: 1.36080002340576

Facility ID: 215799
Data Year: 2010
Shipment sent data: 4/6/2010
Reported Qty: 2 LB
Kilo Qty: 0.90720001560384

Facility ID: 215799
Data Year: 2010
Shipment sent data: 8/28/2010
Reported Qty: 2 LB
Kilo Qty: 0.90720001560384

Facility ID: 215799
Data Year: 2010
Shipment sent data: 4/6/2010
Reported Qty: 4 LB
Kilo Qty: 1.81440003120768

Waste Stream Comments:

Facility ID: 215799
Data Year: 2008
Comments: Site cleanup of contaminated soils

Facility ID: 215799
Data Year: 2009
Comments: Old products no longer using; clean out process

Facility ID: 215799
Data Year: 2009
Comments: product no longer used; clean out process

Facility ID: 215799
Data Year: 2009
Comments: Lab Pack no longer used; clean out process

Facility ID: 215799
Data Year: 2009
Comments: Material was accumulated over time; clean out process.

Facility ID: 215799
Data Year: 2009
Comments: Unitex 13-34 no longer needed; clean out process

Facility ID: 215799
Data Year: 2009
Comments: Eucosil no longer needed; clean out process

Facility ID: 215799
Data Year: 2009
Comments: Lab Pack no longer being used; clean out process

Facility ID: 215799
Data Year: 2009
Comments: Lab Pack-Non RCRA no longer used/needed; clean out process

Map ID
Direction
Distance
Elevation

MAP FINDINGS

Site

Database(s)

EDR ID Number
EPA ID Number

ARE SEATTLE NO 15 LLC (Continued)

S109824614

Facility ID: 215799
Data Year: 2009
Comments: Lab Pack no longer being used; clean out process

Facility ID: 215799
Data Year: 2010
Comments: chemical was purchased for research and when research was completed the chemical was discarded.

Facility ID: 215799
Data Year: 2010
Comments: chemical purchased for research and when it was no longer used it was discarded.

Facility ID: 215799
Data Year: 2010
Comments: chemical used in research. when research was complete chemical was sent for disposal to prevent legacy chemical buildup.

Facility ID: 215799
Data Year: 2010
Comments: chemicals purchased for chemical synthesis, used and then discarded when no longer useful.

Facility ID: 215799
Data Year: 2010
Comments: chemicals purchased for chemical synthesis, used and then discarded when no longer useful.

Facility ID: 215799
Data Year: 2010
Comments: chemicals purchased for chemical synthesis, used and then discarded when no longer useful.

Facility ID: 215799
Data Year: 2010
Comments: chemicals purchased for chemical synthesis, used and then discarded when no longer useful.

Facility ID: 215799
Data Year: 2010
Comments: chemicals purchased for chemical synthesis, used and then discarded when no longer useful.

Facility ID: 215799
Data Year: 2010
Comments: chemicals purchased for chemical synthesis, used and then discarded when no longer useful.

Facility ID: 215799
Data Year: 2010
Comments: chemical used in research. when research was complete chemical was sent for disposal to prevent legacy chemical buildup.

Map ID
Direction
Distance
Elevation

MAP FINDINGS

Site

Database(s)

EDR ID Number
EPA ID Number

375
East
1/2-1
0.991 mi.
5235 ft.

BROADWAY QFC PROJECT
BROADWAY HARVARD AVE E & E MERCER ST
SEATTLE, WA 98102

WA CSCSL S108969355
WA ALLSITES N/A

Relative:
Higher

CSCSL:
Facility ID: 3953436
Region: Northwest
Lat/Long: 47.623903 / -122.321378
Brownfield Status: Not reported
Rank Status: N
Clean Up Siteid: 3821
Site Status: Cleanup Started
PSI?: Not reported
Contaminant Name: Halogenated Organics
Ground Water: Not reported
Surface Water: Not reported
Soil: Below MTCA Cleanup Level After Assessment
Sediment: Not reported
Air: Not reported
Bedrock: Not reported
Responsible Unit: Northwest

Actual:
339 ft.

Facility ID: 3953436
Region: Northwest
Lat/Long: 47.623903 / -122.321378
Brownfield Status: Not reported
Rank Status: N
Clean Up Siteid: 3821
Site Status: Cleanup Started
PSI?: Not reported
Contaminant Name: Petroleum Products-Unspecified
Ground Water: Not reported
Surface Water: Not reported
Soil: Confirmed Above Cleanup Level
Sediment: Not reported
Air: Not reported
Bedrock: Not reported
Responsible Unit: Northwest

Facility ID: 3953436
Region: Northwest
Lat/Long: 47.623903 / -122.321378
Brownfield Status: Not reported
Rank Status: N
Clean Up Siteid: 3821
Site Status: Cleanup Started
PSI?: Not reported
Contaminant Name: Polycyclic Aromatic Hydrocarbons
Ground Water: Not reported
Surface Water: Not reported
Soil: Confirmed Above Cleanup Level
Sediment: Not reported
Air: Not reported
Bedrock: Not reported
Responsible Unit: Northwest

Map ID
Direction
Distance
Elevation

MAP FINDINGS

Site

Database(s)

EDR ID Number
EPA ID Number

BROADWAY QFC PROJECT (Continued)

S108969355

ALLSITES:

Facility Name:	BROADWAY QFC PROJECT
Facility Id:	3953436
Interaction:	13765
Interaction 1:	I
Interaction 2:	VOLCLNST
Ecology Program:	TOXICS
Program Data:	ISIS
Facility Alt.:	Broadway QFC Project
Program ID:	NW1871
Date Interaction:	2008-01-14 00:00:00
Date Interaction 3:	Voluntary Cleanup Sites
Latitude:	47.623899332000001
Longitude:	-122.321344233

Count: 11 records.

ORPHAN SUMMARY

City	EDR ID	Site Name	Site Address	Zip	Database(s)
SEATTLE	S105454596	TRITELL LLC	1821 & 1823 MINOR AVE.	98101	WA ICR
SEATTLE	S105454433	SIMPSON HOUSING SITE	BETWEEN W. HARRISON & W. THOMA	98119	WA ICR
SEATTLE	S105454208	CHEVRON #9 7032	NE CORNER DENNY WAY & 5TH AVE.		WA ICR
SEATTLE	S105454349	FRED HUTCHINSON CANCER CENTER	EASTLAKE AVE. E. & FAIRVIEW AV	98109	WA ICR
SEATTLE	S105454348	FRED HUTCHINSON CANCER CENTER	EASTLAKE AVE. E. & FAIRVIEW AV	98109	WA ICR
SEATTLE	S118948857	SEATTLE DOT E ALLISON ST	END OF E ALLISON ST W OF FAIRV	98102	WA CSCSL, WA ALLSITES
SEATTLE	S118402097	SEATTLE PUBLIC UTILITIES-RESOURCE	KEY TOWER, 700 5TH AVE STE 490		WA SWF/LF
SEATTLE	S103508620	PIER 66	PORT OF SEATTLE	98121	WA ICR
SEATTLE	S104959652	PACIFIC NORTHWEST BALLET (SEATTLE	SEATTLE CENTER	98109	WA ICR
SEATTLE	S103512773	PACIFIC SCIENCE CENTER IMAX PROJEC	SEATTLE CENTER	98109	WA ICR
SEATTLE	S112209468	AMLI SOUTH LAKE UNION I	505 YALE AVE N & 1260 REPUBLIC	98109	WA ALLSITES, WA CSCSL NFA

GOVERNMENT RECORDS SEARCHED / DATA CURRENCY TRACKING

To maintain currency of the following federal and state databases, EDR contacts the appropriate governmental agency on a monthly or quarterly basis, as required.

Number of Days to Update: Provides confirmation that EDR is reporting records that have been updated within 90 days from the date the government agency made the information available to the public.

STANDARD ENVIRONMENTAL RECORDS

Federal NPL site list

NPL: National Priority List

National Priorities List (Superfund). The NPL is a subset of CERCLIS and identifies over 1,200 sites for priority cleanup under the Superfund Program. NPL sites may encompass relatively large areas. As such, EDR provides polygon coverage for over 1,000 NPL site boundaries produced by EPA's Environmental Photographic Interpretation Center (EPIC) and regional EPA offices.

Date of Government Version: 12/05/2016	Source: EPA
Date Data Arrived at EDR: 01/05/2017	Telephone: N/A
Date Made Active in Reports: 02/03/2017	Last EDR Contact: 03/02/2017
Number of Days to Update: 29	Next Scheduled EDR Contact: 04/17/2017
	Data Release Frequency: Quarterly

NPL Site Boundaries

Sources:

EPA's Environmental Photographic Interpretation Center (EPIC)
Telephone: 202-564-7333

EPA Region 1
Telephone 617-918-1143

EPA Region 6
Telephone: 214-655-6659

EPA Region 3
Telephone 215-814-5418

EPA Region 7
Telephone: 913-551-7247

EPA Region 4
Telephone 404-562-8033

EPA Region 8
Telephone: 303-312-6774

EPA Region 5
Telephone 312-886-6686

EPA Region 9
Telephone: 415-947-4246

EPA Region 10
Telephone 206-553-8665

Proposed NPL: Proposed National Priority List Sites

A site that has been proposed for listing on the National Priorities List through the issuance of a proposed rule in the Federal Register. EPA then accepts public comments on the site, responds to the comments, and places on the NPL those sites that continue to meet the requirements for listing.

Date of Government Version: 12/05/2016	Source: EPA
Date Data Arrived at EDR: 01/05/2017	Telephone: N/A
Date Made Active in Reports: 02/03/2017	Last EDR Contact: 03/02/2017
Number of Days to Update: 29	Next Scheduled EDR Contact: 04/17/2017
	Data Release Frequency: Quarterly

NPL LIENS: Federal Superfund Liens

Federal Superfund Liens. Under the authority granted the USEPA by CERCLA of 1980, the USEPA has the authority to file liens against real property in order to recover remedial action expenditures or when the property owner received notification of potential liability. USEPA compiles a listing of filed notices of Superfund Liens.

Date of Government Version: 10/15/1991	Source: EPA
Date Data Arrived at EDR: 02/02/1994	Telephone: 202-564-4267
Date Made Active in Reports: 03/30/1994	Last EDR Contact: 08/15/2011
Number of Days to Update: 56	Next Scheduled EDR Contact: 11/28/2011
	Data Release Frequency: No Update Planned

GOVERNMENT RECORDS SEARCHED / DATA CURRENCY TRACKING

Federal Delisted NPL site list

Delisted NPL: National Priority List Deletions

The National Oil and Hazardous Substances Pollution Contingency Plan (NCP) establishes the criteria that the EPA uses to delete sites from the NPL. In accordance with 40 CFR 300.425.(e), sites may be deleted from the NPL where no further response is appropriate.

Date of Government Version: 12/05/2016	Source: EPA
Date Data Arrived at EDR: 01/05/2017	Telephone: N/A
Date Made Active in Reports: 02/03/2017	Last EDR Contact: 03/02/2017
Number of Days to Update: 29	Next Scheduled EDR Contact: 04/17/2017
	Data Release Frequency: Quarterly

Federal CERCLIS list

FEDERAL FACILITY: Federal Facility Site Information listing

A listing of National Priority List (NPL) and Base Realignment and Closure (BRAC) sites found in the Comprehensive Environmental Response, Compensation and Liability Information System (CERCLIS) Database where EPA Federal Facilities Restoration and Reuse Office is involved in cleanup activities.

Date of Government Version: 09/14/2016	Source: Environmental Protection Agency
Date Data Arrived at EDR: 10/04/2016	Telephone: 703-603-8704
Date Made Active in Reports: 10/21/2016	Last EDR Contact: 01/05/2017
Number of Days to Update: 17	Next Scheduled EDR Contact: 04/17/2017
	Data Release Frequency: Varies

SEMS: Superfund Enterprise Management System

SEMS (Superfund Enterprise Management System) tracks hazardous waste sites, potentially hazardous waste sites, and remedial activities performed in support of EPA's Superfund Program across the United States. The list was formerly know as CERCLIS, renamed to SEMS by the EPA in 2015. The list contains data on potentially hazardous waste sites that have been reported to the USEPA by states, municipalities, private companies and private persons, pursuant to Section 103 of the Comprehensive Environmental Response, Compensation, and Liability Act (CERCLA). This dataset also contains sites which are either proposed to or on the National Priorities List (NPL) and the sites which are in the screening and assessment phase for possible inclusion on the NPL.

Date of Government Version: 10/10/2016	Source: EPA
Date Data Arrived at EDR: 10/20/2016	Telephone: 800-424-9346
Date Made Active in Reports: 01/06/2017	Last EDR Contact: 03/02/2017
Number of Days to Update: 78	Next Scheduled EDR Contact: 05/01/2017
	Data Release Frequency: Quarterly

Federal CERCLIS NFRAP site list

SEMS-ARCHIVE: Superfund Enterprise Management System Archive

GOVERNMENT RECORDS SEARCHED / DATA CURRENCY TRACKING

SEMS-ARCHIVE (Superfund Enterprise Management System Archive) tracks sites that have no further interest under the Federal Superfund Program based on available information. The list was formerly known as the CERCLIS-NFRAP, renamed to SEMS ARCHIVE by the EPA in 2015. EPA may perform a minimal level of assessment work at a site while it is archived if site conditions change and/or new information becomes available. Archived sites have been removed and archived from the inventory of SEMS sites. Archived status indicates that, to the best of EPA's knowledge, assessment at a site has been completed and that EPA has determined no further steps will be taken to list the site on the National Priorities List (NPL), unless information indicates this decision was not appropriate or other considerations require a recommendation for listing at a later time. The decision does not necessarily mean that there is no hazard associated with a given site; it only means that, based upon available information, the location is not judged to be potential NPL site.

Date of Government Version: 10/10/2016	Source: EPA
Date Data Arrived at EDR: 10/20/2016	Telephone: 800-424-9346
Date Made Active in Reports: 01/06/2017	Last EDR Contact: 03/02/2017
Number of Days to Update: 78	Next Scheduled EDR Contact: 05/01/2017
	Data Release Frequency: Quarterly

Federal RCRA CORRACTS facilities list

CORRACTS: Corrective Action Report

CORRACTS identifies hazardous waste handlers with RCRA corrective action activity.

Date of Government Version: 12/12/2016	Source: EPA
Date Data Arrived at EDR: 12/28/2016	Telephone: 800-424-9346
Date Made Active in Reports: 02/10/2017	Last EDR Contact: 03/02/2017
Number of Days to Update: 44	Next Scheduled EDR Contact: 04/10/2017
	Data Release Frequency: Quarterly

Federal RCRA non-CORRACTS TSD facilities list

RCRA-TSDF: RCRA - Treatment, Storage and Disposal

RCRAInfo is EPA's comprehensive information system, providing access to data supporting the Resource Conservation and Recovery Act (RCRA) of 1976 and the Hazardous and Solid Waste Amendments (HSWA) of 1984. The database includes selective information on sites which generate, transport, store, treat and/or dispose of hazardous waste as defined by the Resource Conservation and Recovery Act (RCRA). Transporters are individuals or entities that move hazardous waste from the generator offsite to a facility that can recycle, treat, store, or dispose of the waste. TSDFs treat, store, or dispose of the waste.

Date of Government Version: 12/12/2016	Source: Environmental Protection Agency
Date Data Arrived at EDR: 12/28/2016	Telephone: (206) 553-1200
Date Made Active in Reports: 02/10/2017	Last EDR Contact: 03/02/2017
Number of Days to Update: 44	Next Scheduled EDR Contact: 04/10/2017
	Data Release Frequency: Quarterly

Federal RCRA generators list

RCRA-LQG: RCRA - Large Quantity Generators

RCRAInfo is EPA's comprehensive information system, providing access to data supporting the Resource Conservation and Recovery Act (RCRA) of 1976 and the Hazardous and Solid Waste Amendments (HSWA) of 1984. The database includes selective information on sites which generate, transport, store, treat and/or dispose of hazardous waste as defined by the Resource Conservation and Recovery Act (RCRA). Large quantity generators (LQGs) generate over 1,000 kilograms (kg) of hazardous waste, or over 1 kg of acutely hazardous waste per month.

Date of Government Version: 12/12/2016	Source: Environmental Protection Agency
Date Data Arrived at EDR: 12/28/2016	Telephone: (206) 553-1200
Date Made Active in Reports: 02/10/2017	Last EDR Contact: 03/02/2017
Number of Days to Update: 44	Next Scheduled EDR Contact: 04/10/2017
	Data Release Frequency: Quarterly

GOVERNMENT RECORDS SEARCHED / DATA CURRENCY TRACKING

RCRA-SQG: RCRA - Small Quantity Generators

RCRAInfo is EPA's comprehensive information system, providing access to data supporting the Resource Conservation and Recovery Act (RCRA) of 1976 and the Hazardous and Solid Waste Amendments (HSWA) of 1984. The database includes selective information on sites which generate, transport, store, treat and/or dispose of hazardous waste as defined by the Resource Conservation and Recovery Act (RCRA). Small quantity generators (SQGs) generate between 100 kg and 1,000 kg of hazardous waste per month.

Date of Government Version: 12/12/2016	Source: Environmental Protection Agency
Date Data Arrived at EDR: 12/28/2016	Telephone: (206) 553-1200
Date Made Active in Reports: 02/10/2017	Last EDR Contact: 03/02/2017
Number of Days to Update: 44	Next Scheduled EDR Contact: 04/10/2017
	Data Release Frequency: Quarterly

RCRA-CESQG: RCRA - Conditionally Exempt Small Quantity Generators

RCRAInfo is EPA's comprehensive information system, providing access to data supporting the Resource Conservation and Recovery Act (RCRA) of 1976 and the Hazardous and Solid Waste Amendments (HSWA) of 1984. The database includes selective information on sites which generate, transport, store, treat and/or dispose of hazardous waste as defined by the Resource Conservation and Recovery Act (RCRA). Conditionally exempt small quantity generators (CESQGs) generate less than 100 kg of hazardous waste, or less than 1 kg of acutely hazardous waste per month.

Date of Government Version: 12/12/2016	Source: Environmental Protection Agency
Date Data Arrived at EDR: 12/28/2016	Telephone: (206) 553-1200
Date Made Active in Reports: 02/10/2017	Last EDR Contact: 03/02/2017
Number of Days to Update: 44	Next Scheduled EDR Contact: 04/10/2017
	Data Release Frequency: Varies

Federal institutional controls / engineering controls registries

LUCIS: Land Use Control Information System

LUCIS contains records of land use control information pertaining to the former Navy Base Realignment and Closure properties.

Date of Government Version: 05/28/2015	Source: Department of the Navy
Date Data Arrived at EDR: 05/29/2015	Telephone: 843-820-7326
Date Made Active in Reports: 06/11/2015	Last EDR Contact: 02/13/2017
Number of Days to Update: 13	Next Scheduled EDR Contact: 05/29/2017
	Data Release Frequency: Varies

US ENG CONTROLS: Engineering Controls Sites List

A listing of sites with engineering controls in place. Engineering controls include various forms of caps, building foundations, liners, and treatment methods to create pathway elimination for regulated substances to enter environmental media or effect human health.

Date of Government Version: 11/15/2016	Source: Environmental Protection Agency
Date Data Arrived at EDR: 11/29/2016	Telephone: 703-603-0695
Date Made Active in Reports: 02/03/2017	Last EDR Contact: 02/28/2017
Number of Days to Update: 66	Next Scheduled EDR Contact: 06/12/2017
	Data Release Frequency: Varies

US INST CONTROL: Sites with Institutional Controls

A listing of sites with institutional controls in place. Institutional controls include administrative measures, such as groundwater use restrictions, construction restrictions, property use restrictions, and post remediation care requirements intended to prevent exposure to contaminants remaining on site. Deed restrictions are generally required as part of the institutional controls.

Date of Government Version: 11/15/2016	Source: Environmental Protection Agency
Date Data Arrived at EDR: 11/29/2016	Telephone: 703-603-0695
Date Made Active in Reports: 02/03/2017	Last EDR Contact: 02/28/2017
Number of Days to Update: 66	Next Scheduled EDR Contact: 06/12/2017
	Data Release Frequency: Varies

GOVERNMENT RECORDS SEARCHED / DATA CURRENCY TRACKING

Federal ERNS list

ERNS: Emergency Response Notification System

Emergency Response Notification System. ERNS records and stores information on reported releases of oil and hazardous substances.

Date of Government Version: 09/26/2016
Date Data Arrived at EDR: 09/29/2016
Date Made Active in Reports: 11/11/2016
Number of Days to Update: 43

Source: National Response Center, United States Coast Guard
Telephone: 202-267-2180
Last EDR Contact: 12/28/2016
Next Scheduled EDR Contact: 04/10/2017
Data Release Frequency: Annually

State- and tribal - equivalent NPL

HSL: Hazardous Sites List

The Hazardous Sites List is a subset of the CSCSL Report. It includes sites which have been assessed and ranked using the Washington Ranking Method (WARM).

Date of Government Version: 08/25/2016
Date Data Arrived at EDR: 09/09/2016
Date Made Active in Reports: 10/12/2016
Number of Days to Update: 33

Source: Department of Ecology
Telephone: 360-407-7200
Last EDR Contact: 03/07/2017
Next Scheduled EDR Contact: 06/19/2017
Data Release Frequency: Semi-Annually

State- and tribal - equivalent CERCLIS

CSCSL: Confirmed and Suspected Contaminated Sites List

State Hazardous Waste Sites. State hazardous waste site records are the states' equivalent to CERCLIS. These sites may or may not already be listed on the federal CERCLIS list. Priority sites planned for cleanup using state funds (state equivalent of Superfund) are identified along with sites where cleanup will be paid for by potentially responsible parties. Available information varies by state.

Date of Government Version: 10/18/2016
Date Data Arrived at EDR: 10/20/2016
Date Made Active in Reports: 12/23/2016
Number of Days to Update: 64

Source: Department of Ecology
Telephone: 360-407-7200
Last EDR Contact: 01/20/2017
Next Scheduled EDR Contact: 05/01/2017
Data Release Frequency: Semi-Annually

State and tribal landfill and/or solid waste disposal site lists

SWF/LF: Solid Waste Facility Database

Solid Waste Facilities/Landfill Sites. SWF/LF type records typically contain an inventory of solid waste disposal facilities or landfills in a particular state. Depending on the state, these may be active or inactive facilities or open dumps that failed to meet RCRA Subtitle D Section 4004 criteria for solid waste landfills or disposal sites.

Date of Government Version: 12/07/2016
Date Data Arrived at EDR: 12/13/2016
Date Made Active in Reports: 12/23/2016
Number of Days to Update: 10

Source: Department of Ecology
Telephone: 360-407-6132
Last EDR Contact: 03/06/2017
Next Scheduled EDR Contact: 06/19/2017
Data Release Frequency: Annually

State and tribal leaking storage tank lists

LUST: Leaking Underground Storage Tanks Site List

Leaking Underground Storage Tank Incident Reports. LUST records contain an inventory of reported leaking underground storage tank incidents. Not all states maintain these records, and the information stored varies by state.

Date of Government Version: 11/15/2016
Date Data Arrived at EDR: 11/17/2016
Date Made Active in Reports: 12/22/2016
Number of Days to Update: 35

Source: Department of Ecology
Telephone: 360-407-7183
Last EDR Contact: 02/17/2017
Next Scheduled EDR Contact: 05/29/2017
Data Release Frequency: Quarterly

GOVERNMENT RECORDS SEARCHED / DATA CURRENCY TRACKING

INDIAN LUST R5: Leaking Underground Storage Tanks on Indian Land

Leaking underground storage tanks located on Indian Land in Michigan, Minnesota and Wisconsin.

Date of Government Version: 02/17/2016	Source: EPA, Region 5
Date Data Arrived at EDR: 04/27/2016	Telephone: 312-886-7439
Date Made Active in Reports: 06/03/2016	Last EDR Contact: 01/26/2017
Number of Days to Update: 37	Next Scheduled EDR Contact: 05/08/2017
	Data Release Frequency: Varies

INDIAN LUST R1: Leaking Underground Storage Tanks on Indian Land

A listing of leaking underground storage tank locations on Indian Land.

Date of Government Version: 10/27/2015	Source: EPA Region 1
Date Data Arrived at EDR: 10/29/2015	Telephone: 617-918-1313
Date Made Active in Reports: 01/04/2016	Last EDR Contact: 01/26/2017
Number of Days to Update: 67	Next Scheduled EDR Contact: 05/08/2017
	Data Release Frequency: Varies

INDIAN LUST R10: Leaking Underground Storage Tanks on Indian Land

LUSTs on Indian land in Alaska, Idaho, Oregon and Washington.

Date of Government Version: 01/07/2016	Source: EPA Region 10
Date Data Arrived at EDR: 01/08/2016	Telephone: 206-553-2857
Date Made Active in Reports: 02/18/2016	Last EDR Contact: 01/26/2017
Number of Days to Update: 41	Next Scheduled EDR Contact: 05/08/2017
	Data Release Frequency: Quarterly

INDIAN LUST R7: Leaking Underground Storage Tanks on Indian Land

LUSTs on Indian land in Iowa, Kansas, and Nebraska

Date of Government Version: 10/09/2015	Source: EPA Region 7
Date Data Arrived at EDR: 02/12/2016	Telephone: 913-551-7003
Date Made Active in Reports: 06/03/2016	Last EDR Contact: 01/26/2017
Number of Days to Update: 112	Next Scheduled EDR Contact: 05/08/2017
	Data Release Frequency: Varies

INDIAN LUST R6: Leaking Underground Storage Tanks on Indian Land

LUSTs on Indian land in New Mexico and Oklahoma.

Date of Government Version: 12/11/2015	Source: EPA Region 6
Date Data Arrived at EDR: 02/19/2016	Telephone: 214-665-6597
Date Made Active in Reports: 06/03/2016	Last EDR Contact: 01/26/2017
Number of Days to Update: 105	Next Scheduled EDR Contact: 05/08/2017
	Data Release Frequency: Varies

INDIAN LUST R4: Leaking Underground Storage Tanks on Indian Land

LUSTs on Indian land in Florida, Mississippi and North Carolina.

Date of Government Version: 02/05/2016	Source: EPA Region 4
Date Data Arrived at EDR: 04/29/2016	Telephone: 404-562-8677
Date Made Active in Reports: 06/03/2016	Last EDR Contact: 01/24/2017
Number of Days to Update: 35	Next Scheduled EDR Contact: 05/08/2017
	Data Release Frequency: Semi-Annually

INDIAN LUST R8: Leaking Underground Storage Tanks on Indian Land

LUSTs on Indian land in Colorado, Montana, North Dakota, South Dakota, Utah and Wyoming.

Date of Government Version: 10/13/2015	Source: EPA Region 8
Date Data Arrived at EDR: 10/23/2015	Telephone: 303-312-6271
Date Made Active in Reports: 02/18/2016	Last EDR Contact: 01/26/2017
Number of Days to Update: 118	Next Scheduled EDR Contact: 05/08/2017
	Data Release Frequency: Quarterly

GOVERNMENT RECORDS SEARCHED / DATA CURRENCY TRACKING

INDIAN LUST R9: Leaking Underground Storage Tanks on Indian Land
LUSTs on Indian land in Arizona, California, New Mexico and Nevada

Date of Government Version: 02/25/2016	Source: Environmental Protection Agency
Date Data Arrived at EDR: 04/27/2016	Telephone: 415-972-3372
Date Made Active in Reports: 06/03/2016	Last EDR Contact: 01/26/2017
Number of Days to Update: 37	Next Scheduled EDR Contact: 05/08/2017
	Data Release Frequency: Quarterly

State and tribal registered storage tank lists

FEMA UST: Underground Storage Tank Listing
A listing of all FEMA owned underground storage tanks.

Date of Government Version: 01/01/2010	Source: FEMA
Date Data Arrived at EDR: 02/16/2010	Telephone: 202-646-5797
Date Made Active in Reports: 04/12/2010	Last EDR Contact: 01/23/2017
Number of Days to Update: 55	Next Scheduled EDR Contact: 04/24/2017
	Data Release Frequency: Varies

UST: Underground Storage Tank Database
Registered Underground Storage Tanks. UST's are regulated under Subtitle I of the Resource Conservation and Recovery Act (RCRA) and must be registered with the state department responsible for administering the UST program. Available information varies by state program.

Date of Government Version: 08/29/2016	Source: Department of Ecology
Date Data Arrived at EDR: 08/31/2016	Telephone: 360-407-7183
Date Made Active in Reports: 10/07/2016	Last EDR Contact: 02/13/2017
Number of Days to Update: 37	Next Scheduled EDR Contact: 05/29/2017
	Data Release Frequency: Quarterly

AST: Aboveground Storage Tank Locations

A listing of aboveground storage tank locations regulated by the Department of Ecology's Spill Prevention, Preparedness and Response Program.

Date of Government Version: 12/14/2015	Source: Department of Ecology
Date Data Arrived at EDR: 02/02/2016	Telephone: 360-407-7562
Date Made Active in Reports: 05/03/2016	Last EDR Contact: 01/30/2017
Number of Days to Update: 91	Next Scheduled EDR Contact: 05/08/2017
	Data Release Frequency: Varies

INDIAN UST R7: Underground Storage Tanks on Indian Land

The Indian Underground Storage Tank (UST) database provides information about underground storage tanks on Indian land in EPA Region 7 (Iowa, Kansas, Missouri, Nebraska, and 9 Tribal Nations).

Date of Government Version: 09/23/2014	Source: EPA Region 7
Date Data Arrived at EDR: 11/25/2014	Telephone: 913-551-7003
Date Made Active in Reports: 01/29/2015	Last EDR Contact: 01/26/2017
Number of Days to Update: 65	Next Scheduled EDR Contact: 05/08/2017
	Data Release Frequency: Varies

INDIAN UST R6: Underground Storage Tanks on Indian Land

The Indian Underground Storage Tank (UST) database provides information about underground storage tanks on Indian land in EPA Region 6 (Louisiana, Arkansas, Oklahoma, New Mexico, Texas and 65 Tribes).

Date of Government Version: 12/03/2015	Source: EPA Region 6
Date Data Arrived at EDR: 02/04/2016	Telephone: 214-665-7591
Date Made Active in Reports: 06/03/2016	Last EDR Contact: 01/26/2017
Number of Days to Update: 120	Next Scheduled EDR Contact: 05/08/2017
	Data Release Frequency: Semi-Annually

GOVERNMENT RECORDS SEARCHED / DATA CURRENCY TRACKING

INDIAN UST R10: Underground Storage Tanks on Indian Land

The Indian Underground Storage Tank (UST) database provides information about underground storage tanks on Indian land in EPA Region 10 (Alaska, Idaho, Oregon, Washington, and Tribal Nations).

Date of Government Version: 01/07/2016	Source: EPA Region 10
Date Data Arrived at EDR: 01/08/2016	Telephone: 206-553-2857
Date Made Active in Reports: 02/18/2016	Last EDR Contact: 01/26/2017
Number of Days to Update: 41	Next Scheduled EDR Contact: 05/08/2017
	Data Release Frequency: Quarterly

INDIAN UST R9: Underground Storage Tanks on Indian Land

The Indian Underground Storage Tank (UST) database provides information about underground storage tanks on Indian land in EPA Region 9 (Arizona, California, Hawaii, Nevada, the Pacific Islands, and Tribal Nations).

Date of Government Version: 02/25/2016	Source: EPA Region 9
Date Data Arrived at EDR: 04/27/2016	Telephone: 415-972-3368
Date Made Active in Reports: 06/03/2016	Last EDR Contact: 01/26/2017
Number of Days to Update: 37	Next Scheduled EDR Contact: 05/08/2017
	Data Release Frequency: Quarterly

INDIAN UST R5: Underground Storage Tanks on Indian Land

The Indian Underground Storage Tank (UST) database provides information about underground storage tanks on Indian land in EPA Region 5 (Michigan, Minnesota and Wisconsin and Tribal Nations).

Date of Government Version: 11/05/2015	Source: EPA Region 5
Date Data Arrived at EDR: 11/13/2015	Telephone: 312-886-6136
Date Made Active in Reports: 01/04/2016	Last EDR Contact: 01/26/2017
Number of Days to Update: 52	Next Scheduled EDR Contact: 05/08/2017
	Data Release Frequency: Varies

INDIAN UST R4: Underground Storage Tanks on Indian Land

The Indian Underground Storage Tank (UST) database provides information about underground storage tanks on Indian land in EPA Region 4 (Alabama, Florida, Georgia, Kentucky, Mississippi, North Carolina, South Carolina, Tennessee and Tribal Nations)

Date of Government Version: 02/05/2016	Source: EPA Region 4
Date Data Arrived at EDR: 04/29/2016	Telephone: 404-562-9424
Date Made Active in Reports: 06/03/2016	Last EDR Contact: 01/24/2017
Number of Days to Update: 35	Next Scheduled EDR Contact: 05/08/2017
	Data Release Frequency: Semi-Annually

INDIAN UST R1: Underground Storage Tanks on Indian Land

The Indian Underground Storage Tank (UST) database provides information about underground storage tanks on Indian land in EPA Region 1 (Connecticut, Maine, Massachusetts, New Hampshire, Rhode Island, Vermont and ten Tribal Nations).

Date of Government Version: 10/20/2015	Source: EPA, Region 1
Date Data Arrived at EDR: 10/29/2015	Telephone: 617-918-1313
Date Made Active in Reports: 01/04/2016	Last EDR Contact: 01/26/2017
Number of Days to Update: 67	Next Scheduled EDR Contact: 05/08/2017
	Data Release Frequency: Varies

INDIAN UST R8: Underground Storage Tanks on Indian Land

The Indian Underground Storage Tank (UST) database provides information about underground storage tanks on Indian land in EPA Region 8 (Colorado, Montana, North Dakota, South Dakota, Utah, Wyoming and 27 Tribal Nations).

Date of Government Version: 01/26/2016	Source: EPA Region 8
Date Data Arrived at EDR: 02/05/2016	Telephone: 303-312-6137
Date Made Active in Reports: 06/03/2016	Last EDR Contact: 01/26/2017
Number of Days to Update: 119	Next Scheduled EDR Contact: 05/08/2017
	Data Release Frequency: Quarterly

GOVERNMENT RECORDS SEARCHED / DATA CURRENCY TRACKING

State and tribal institutional control / engineering control registries

INST CONTROL: Institutional Control Site List
Sites that have institutional controls.

Date of Government Version: 10/18/2016	Source: Department of Ecology
Date Data Arrived at EDR: 10/20/2016	Telephone: 360-407-7170
Date Made Active in Reports: 12/23/2016	Last EDR Contact: 01/20/2017
Number of Days to Update: 64	Next Scheduled EDR Contact: 05/01/2017
	Data Release Frequency: Varies

State and tribal voluntary cleanup sites

INDIAN VCP R1: Voluntary Cleanup Priority Listing

A listing of voluntary cleanup priority sites located on Indian Land located in Region 1.

Date of Government Version: 07/27/2015	Source: EPA, Region 1
Date Data Arrived at EDR: 09/29/2015	Telephone: 617-918-1102
Date Made Active in Reports: 02/18/2016	Last EDR Contact: 12/27/2016
Number of Days to Update: 142	Next Scheduled EDR Contact: 04/10/2017
	Data Release Frequency: Varies

INDIAN VCP R7: Voluntary Cleanup Priority Listing

A listing of voluntary cleanup priority sites located on Indian Land located in Region 7.

Date of Government Version: 03/20/2008	Source: EPA, Region 7
Date Data Arrived at EDR: 04/22/2008	Telephone: 913-551-7365
Date Made Active in Reports: 05/19/2008	Last EDR Contact: 04/20/2009
Number of Days to Update: 27	Next Scheduled EDR Contact: 07/20/2009
	Data Release Frequency: Varies

ICR: Independent Cleanup Reports

These are remedial action reports Ecology has received from either the owner or operator of the sites. These actions have been conducted without department oversight or approval and are not under an order or decree. This database is no longer updated by the Department of Ecology.

Date of Government Version: 12/01/2002	Source: Department of Ecology
Date Data Arrived at EDR: 01/03/2003	Telephone: 360-407-7200
Date Made Active in Reports: 01/22/2003	Last EDR Contact: 08/10/2009
Number of Days to Update: 19	Next Scheduled EDR Contact: 11/09/2009
	Data Release Frequency: No Update Planned

VCP: Voluntary Cleanup Program Sites

Sites that have entered either the Voluntary Cleanup Program or its predecessor Independent Remedial Action Program.

Date of Government Version: 10/18/2016	Source: Department of Ecology
Date Data Arrived at EDR: 10/20/2016	Telephone: 360-407-7200
Date Made Active in Reports: 12/23/2016	Last EDR Contact: 01/20/2017
Number of Days to Update: 64	Next Scheduled EDR Contact: 05/01/2017
	Data Release Frequency: Varies

State and tribal Brownfields sites

BROWNFIELDS: Brownfields Sites Listing

A listing of brownfields sites included in the Confirmed & Suspected Sites Listing. Brownfields are abandoned, idle or underused commercial or industrial properties, where the expansion or redevelopment is hindered by real or perceived contamination. Brownfields vary in size, location, age, and past use -- they can be anything from a five-hundred acre automobile assembly plant to a small, abandoned corner gas station.

GOVERNMENT RECORDS SEARCHED / DATA CURRENCY TRACKING

Date of Government Version: 10/18/2016
Date Data Arrived at EDR: 10/20/2016
Date Made Active in Reports: 12/23/2016
Number of Days to Update: 64

Source: Department of Ecology
Telephone: 360-725-4030
Last EDR Contact: 01/20/2017
Next Scheduled EDR Contact: 05/01/2017
Data Release Frequency: Varies

ADDITIONAL ENVIRONMENTAL RECORDS

Local Brownfield lists

US BROWNFIELDS: A Listing of Brownfields Sites

Brownfields are real property, the expansion, redevelopment, or reuse of which may be complicated by the presence or potential presence of a hazardous substance, pollutant, or contaminant. Cleaning up and reinvesting in these properties takes development pressures off of undeveloped, open land, and both improves and protects the environment. Assessment, Cleanup and Redevelopment Exchange System (ACRES) stores information reported by EPA Brownfields grant recipients on brownfields properties assessed or cleaned up with grant funding as well as information on Targeted Brownfields Assessments performed by EPA Regions. A listing of ACRES Brownfield sites is obtained from Cleanups in My Community. Cleanups in My Community provides information on Brownfields properties for which information is reported back to EPA, as well as areas served by Brownfields grant programs.

Date of Government Version: 12/19/2016
Date Data Arrived at EDR: 12/20/2016
Date Made Active in Reports: 02/10/2017
Number of Days to Update: 52

Source: Environmental Protection Agency
Telephone: 202-566-2777
Last EDR Contact: 03/02/2017
Next Scheduled EDR Contact: 04/03/2017
Data Release Frequency: Semi-Annually

Local Lists of Landfill / Solid Waste Disposal Sites

SWRCY: Recycling Facility List

A listing of recycling center locations.

Date of Government Version: 10/25/2016
Date Data Arrived at EDR: 10/27/2016
Date Made Active in Reports: 01/06/2017
Number of Days to Update: 71

Source: Department of Ecology
Telephone: 360-407-6105
Last EDR Contact: 01/23/2017
Next Scheduled EDR Contact: 05/08/2017
Data Release Frequency: Varies

SWTIRE: Solid Waste Tire Facilities

This study identified sites statewide with unauthorized accumulations of scrap tires.

Date of Government Version: 11/01/2005
Date Data Arrived at EDR: 03/16/2006
Date Made Active in Reports: 04/13/2006
Number of Days to Update: 28

Source: Department of Ecology
Telephone: N/A
Last EDR Contact: 03/06/2017
Next Scheduled EDR Contact: 06/19/2017
Data Release Frequency: Varies

INDIAN ODI: Report on the Status of Open Dumps on Indian Lands

Location of open dumps on Indian land.

Date of Government Version: 12/31/1998
Date Data Arrived at EDR: 12/03/2007
Date Made Active in Reports: 01/24/2008
Number of Days to Update: 52

Source: Environmental Protection Agency
Telephone: 703-308-8245
Last EDR Contact: 10/31/2016
Next Scheduled EDR Contact: 02/13/2017
Data Release Frequency: Varies

ODI: Open Dump Inventory

An open dump is defined as a disposal facility that does not comply with one or more of the Part 257 or Part 258 Subtitle D Criteria.

Date of Government Version: 06/30/1985
Date Data Arrived at EDR: 08/09/2004
Date Made Active in Reports: 09/17/2004
Number of Days to Update: 39

Source: Environmental Protection Agency
Telephone: 800-424-9346
Last EDR Contact: 06/09/2004
Next Scheduled EDR Contact: N/A
Data Release Frequency: No Update Planned

GOVERNMENT RECORDS SEARCHED / DATA CURRENCY TRACKING

DEBRIS REGION 9: Torres Martinez Reservation Illegal Dump Site Locations

A listing of illegal dump sites location on the Torres Martinez Indian Reservation located in eastern Riverside County and northern Imperial County, California.

Date of Government Version: 01/12/2009
Date Data Arrived at EDR: 05/07/2009
Date Made Active in Reports: 09/21/2009
Number of Days to Update: 137

Source: EPA, Region 9
Telephone: 415-947-4219
Last EDR Contact: 01/23/2017
Next Scheduled EDR Contact: 05/08/2017
Data Release Frequency: No Update Planned

IHS OPEN DUMPS: Open Dumps on Indian Land

A listing of all open dumps located on Indian Land in the United States.

Date of Government Version: 04/01/2014
Date Data Arrived at EDR: 08/06/2014
Date Made Active in Reports: 01/29/2015
Number of Days to Update: 176

Source: Department of Health & Human Services, Indian Health Service
Telephone: 301-443-1452
Last EDR Contact: 01/30/2017
Next Scheduled EDR Contact: 05/08/2017
Data Release Frequency: Varies

Local Lists of Hazardous waste / Contaminated Sites

US HIST CDL: National Clandestine Laboratory Register

A listing of clandestine drug lab locations that have been removed from the DEAs National Clandestine Laboratory Register.

Date of Government Version: 09/30/2016
Date Data Arrived at EDR: 01/05/2017
Date Made Active in Reports: 02/10/2017
Number of Days to Update: 36

Source: Drug Enforcement Administration
Telephone: 202-307-1000
Last EDR Contact: 02/28/2017
Next Scheduled EDR Contact: 06/12/2017
Data Release Frequency: No Update Planned

ALLSITES: Facility/Site Identification System Listing

Information on facilities and sites of interest to the Department of Ecology.

Date of Government Version: 11/04/2016
Date Data Arrived at EDR: 11/04/2016
Date Made Active in Reports: 01/06/2017
Number of Days to Update: 63

Source: Department of Ecology
Telephone: 360-407-6423
Last EDR Contact: 01/30/2017
Next Scheduled EDR Contact: 05/08/2017
Data Release Frequency: Quarterly

CDL: Clandestine Drug Lab Contaminated Site List

Illegal methamphetamine labs use hazardous chemicals that create public health hazards. Chemicals and residues can cause burns, respiratory and neurological damage, and death. Biological hazards associated with intravenous needles, feces, and blood also pose health risks.

Date of Government Version: 11/21/2016
Date Data Arrived at EDR: 12/09/2016
Date Made Active in Reports: 12/23/2016
Number of Days to Update: 14

Source: Department of Health
Telephone: 360-236-3380
Last EDR Contact: 03/06/2017
Next Scheduled EDR Contact: 05/22/2017
Data Release Frequency: Varies

HIST CDL: List of Sites Contaminated by Clandestine Drug Labs

This listing of contaminated sites by Clandestine Drug Labs includes non-remediated properties. The current CDL listing does not. This listing is no longer updated by the state agency.

Date of Government Version: 02/08/2007
Date Data Arrived at EDR: 06/26/2007
Date Made Active in Reports: 07/19/2007
Number of Days to Update: 23

Source: Department of Health
Telephone: 360-236-3381
Last EDR Contact: 06/02/2008
Next Scheduled EDR Contact: 09/01/2008
Data Release Frequency: No Update Planned

GOVERNMENT RECORDS SEARCHED / DATA CURRENCY TRACKING

CSCSL NFA: Confirmed and Contaminated Sites - No Further Action

This report contains information about sites that are undergoing cleanup and sites that are awaiting further investigation and/or cleanup. Sites on the Hazardous Sites List (see above) are included in this data set.

Date of Government Version: 10/18/2016	Source: Department of Ecology
Date Data Arrived at EDR: 10/20/2016	Telephone: 360-407-7170
Date Made Active in Reports: 12/23/2016	Last EDR Contact: 01/20/2017
Number of Days to Update: 64	Next Scheduled EDR Contact: 05/01/2017
	Data Release Frequency: Semi-Annually

US CDL: Clandestine Drug Labs

A listing of clandestine drug lab locations. The U.S. Department of Justice ("the Department") provides this web site as a public service. It contains addresses of some locations where law enforcement agencies reported they found chemicals or other items that indicated the presence of either clandestine drug laboratories or dumpsites. In most cases, the source of the entries is not the Department, and the Department has not verified the entry and does not guarantee its accuracy. Members of the public must verify the accuracy of all entries by, for example, contacting local law enforcement and local health departments.

Date of Government Version: 09/30/2016	Source: Drug Enforcement Administration
Date Data Arrived at EDR: 12/05/2016	Telephone: 202-307-1000
Date Made Active in Reports: 02/10/2017	Last EDR Contact: 02/28/2017
Number of Days to Update: 67	Next Scheduled EDR Contact: 06/12/2017
	Data Release Frequency: Quarterly

Local Land Records

LIENS 2: CERCLA Lien Information

A Federal CERCLA ('Superfund') lien can exist by operation of law at any site or property at which EPA has spent Superfund monies. These monies are spent to investigate and address releases and threatened releases of contamination. CERCLIS provides information as to the identity of these sites and properties.

Date of Government Version: 02/18/2014	Source: Environmental Protection Agency
Date Data Arrived at EDR: 03/18/2014	Telephone: 202-564-6023
Date Made Active in Reports: 04/24/2014	Last EDR Contact: 01/24/2017
Number of Days to Update: 37	Next Scheduled EDR Contact: 05/08/2017
	Data Release Frequency: Varies

Records of Emergency Release Reports

HMIRS: Hazardous Materials Information Reporting System

Hazardous Materials Incident Report System. HMIRS contains hazardous material spill incidents reported to DOT.

Date of Government Version: 12/28/2016	Source: U.S. Department of Transportation
Date Data Arrived at EDR: 12/28/2016	Telephone: 202-366-4555
Date Made Active in Reports: 02/03/2017	Last EDR Contact: 12/28/2016
Number of Days to Update: 37	Next Scheduled EDR Contact: 04/10/2017
	Data Release Frequency: Annually

SPILLS: Reported Spills

Spills reported to the Spill Prevention, Preparedness and Response Division.

Date of Government Version: 12/07/2016	Source: Department of Ecology
Date Data Arrived at EDR: 12/09/2016	Telephone: 360-407-6950
Date Made Active in Reports: 12/23/2016	Last EDR Contact: 03/06/2017
Number of Days to Update: 14	Next Scheduled EDR Contact: 06/19/2017
	Data Release Frequency: Semi-Annually

SPILLS 90: SPILLS90 data from FirstSearch

Spills 90 includes those spill and release records available exclusively from FirstSearch databases. Typically, they may include chemical, oil and/or hazardous substance spills recorded after 1990. Duplicate records that are already included in EDR incident and release records are not included in Spills 90.

GOVERNMENT RECORDS SEARCHED / DATA CURRENCY TRACKING

Date of Government Version: 05/23/2006
Date Data Arrived at EDR: 01/03/2013
Date Made Active in Reports: 03/06/2013
Number of Days to Update: 62

Source: FirstSearch
Telephone: N/A
Last EDR Contact: 01/03/2013
Next Scheduled EDR Contact: N/A
Data Release Frequency: No Update Planned

Other Ascertainable Records

RCRA NonGen / NLR: RCRA - Non Generators / No Longer Regulated

RCRAInfo is EPA's comprehensive information system, providing access to data supporting the Resource Conservation and Recovery Act (RCRA) of 1976 and the Hazardous and Solid Waste Amendments (HSWA) of 1984. The database includes selective information on sites which generate, transport, store, treat and/or dispose of hazardous waste as defined by the Resource Conservation and Recovery Act (RCRA). Non-Generators do not presently generate hazardous waste.

Date of Government Version: 12/12/2016
Date Data Arrived at EDR: 12/28/2016
Date Made Active in Reports: 02/10/2017
Number of Days to Update: 44

Source: Environmental Protection Agency
Telephone: (206) 553-1200
Last EDR Contact: 03/02/2017
Next Scheduled EDR Contact: 04/10/2017
Data Release Frequency: Varies

FUDS: Formerly Used Defense Sites

The listing includes locations of Formerly Used Defense Sites properties where the US Army Corps of Engineers is actively working or will take necessary cleanup actions.

Date of Government Version: 01/31/2015
Date Data Arrived at EDR: 07/08/2015
Date Made Active in Reports: 10/13/2015
Number of Days to Update: 97

Source: U.S. Army Corps of Engineers
Telephone: 202-528-4285
Last EDR Contact: 02/24/2017
Next Scheduled EDR Contact: 06/05/2017
Data Release Frequency: Varies

DOD: Department of Defense Sites

This data set consists of federally owned or administered lands, administered by the Department of Defense, that have any area equal to or greater than 640 acres of the United States, Puerto Rico, and the U.S. Virgin Islands.

Date of Government Version: 12/31/2005
Date Data Arrived at EDR: 11/10/2006
Date Made Active in Reports: 01/11/2007
Number of Days to Update: 62

Source: USGS
Telephone: 888-275-8747
Last EDR Contact: 01/13/2017
Next Scheduled EDR Contact: 04/24/2017
Data Release Frequency: Semi-Annually

FEDLAND: Federal and Indian Lands

Federally and Indian administrated lands of the United States. Lands included are administrated by: Army Corps of Engineers, Bureau of Reclamation, National Wild and Scenic River, National Wildlife Refuge, Public Domain Land, Wilderness, Wilderness Study Area, Wildlife Management Area, Bureau of Indian Affairs, Bureau of Land Management, Department of Justice, Forest Service, Fish and Wildlife Service, National Park Service.

Date of Government Version: 12/31/2005
Date Data Arrived at EDR: 02/06/2006
Date Made Active in Reports: 01/11/2007
Number of Days to Update: 339

Source: U.S. Geological Survey
Telephone: 888-275-8747
Last EDR Contact: 01/13/2017
Next Scheduled EDR Contact: 04/24/2017
Data Release Frequency: N/A

SCRD DRYCLEANERS: State Coalition for Remediation of Drycleaners Listing

The State Coalition for Remediation of Drycleaners was established in 1998, with support from the U.S. EPA Office of Superfund Remediation and Technology Innovation. It is comprised of representatives of states with established drycleaner remediation programs. Currently the member states are Alabama, Connecticut, Florida, Illinois, Kansas, Minnesota, Missouri, North Carolina, Oregon, South Carolina, Tennessee, Texas, and Wisconsin.

GOVERNMENT RECORDS SEARCHED / DATA CURRENCY TRACKING

Date of Government Version: 03/07/2011 Source: Environmental Protection Agency
Date Data Arrived at EDR: 03/09/2011 Telephone: 615-532-8599
Date Made Active in Reports: 05/02/2011 Last EDR Contact: 02/03/2017
Number of Days to Update: 54 Next Scheduled EDR Contact: 05/29/2017
Data Release Frequency: Varies

US FIN ASSUR: Financial Assurance Information

All owners and operators of facilities that treat, store, or dispose of hazardous waste are required to provide proof that they will have sufficient funds to pay for the clean up, closure, and post-closure care of their facilities.

Date of Government Version: 10/11/2016 Source: Environmental Protection Agency
Date Data Arrived at EDR: 11/16/2016 Telephone: 202-566-1917
Date Made Active in Reports: 02/03/2017 Last EDR Contact: 02/15/2017
Number of Days to Update: 79 Next Scheduled EDR Contact: 05/29/2017
Data Release Frequency: Quarterly

EPA WATCH LIST: EPA WATCH LIST

EPA maintains a "Watch List" to facilitate dialogue between EPA, state and local environmental agencies on enforcement matters relating to facilities with alleged violations identified as either significant or high priority. Being on the Watch List does not mean that the facility has actually violated the law only that an investigation by EPA or a state or local environmental agency has led those organizations to allege that an unproven violation has in fact occurred. Being on the Watch List does not represent a higher level of concern regarding the alleged violations that were detected, but instead indicates cases requiring additional dialogue between EPA, state and local agencies - primarily because of the length of time the alleged violation has gone unaddressed or unresolved.

Date of Government Version: 08/30/2013 Source: Environmental Protection Agency
Date Data Arrived at EDR: 03/21/2014 Telephone: 617-520-3000
Date Made Active in Reports: 06/17/2014 Last EDR Contact: 02/03/2017
Number of Days to Update: 88 Next Scheduled EDR Contact: 05/22/2017
Data Release Frequency: Quarterly

2020 COR ACTION: 2020 Corrective Action Program List

The EPA has set ambitious goals for the RCRA Corrective Action program by creating the 2020 Corrective Action Universe. This RCRA cleanup baseline includes facilities expected to need corrective action. The 2020 universe contains a wide variety of sites. Some properties are heavily contaminated while others were contaminated but have since been cleaned up. Still others have not been fully investigated yet, and may require little or no remediation. Inclusion in the 2020 Universe does not necessarily imply failure on the part of a facility to meet its RCRA obligations.

Date of Government Version: 04/22/2013 Source: Environmental Protection Agency
Date Data Arrived at EDR: 03/03/2015 Telephone: 703-308-4044
Date Made Active in Reports: 03/09/2015 Last EDR Contact: 02/10/2017
Number of Days to Update: 6 Next Scheduled EDR Contact: 05/22/2017
Data Release Frequency: Varies

TSCA: Toxic Substances Control Act

Toxic Substances Control Act. TSCA identifies manufacturers and importers of chemical substances included on the TSCA Chemical Substance Inventory list. It includes data on the production volume of these substances by plant site.

Date of Government Version: 12/31/2012 Source: EPA
Date Data Arrived at EDR: 01/15/2015 Telephone: 202-260-5521
Date Made Active in Reports: 01/29/2015 Last EDR Contact: 12/23/2016
Number of Days to Update: 14 Next Scheduled EDR Contact: 04/03/2017
Data Release Frequency: Every 4 Years

TRIS: Toxic Chemical Release Inventory System

Toxic Release Inventory System. TRIS identifies facilities which release toxic chemicals to the air, water and land in reportable quantities under SARA Title III Section 313.

GOVERNMENT RECORDS SEARCHED / DATA CURRENCY TRACKING

Date of Government Version: 12/31/2014
Date Data Arrived at EDR: 11/24/2015
Date Made Active in Reports: 04/05/2016
Number of Days to Update: 133

Source: EPA
Telephone: 202-566-0250
Last EDR Contact: 02/24/2017
Next Scheduled EDR Contact: 06/05/2017
Data Release Frequency: Annually

SSTS: Section 7 Tracking Systems

Section 7 of the Federal Insecticide, Fungicide and Rodenticide Act, as amended (92 Stat. 829) requires all registered pesticide-producing establishments to submit a report to the Environmental Protection Agency by March 1st each year. Each establishment must report the types and amounts of pesticides, active ingredients and devices being produced, and those having been produced and sold or distributed in the past year.

Date of Government Version: 12/31/2009
Date Data Arrived at EDR: 12/10/2010
Date Made Active in Reports: 02/25/2011
Number of Days to Update: 77

Source: EPA
Telephone: 202-564-4203
Last EDR Contact: 01/23/2017
Next Scheduled EDR Contact: 05/08/2017
Data Release Frequency: Annually

ROD: Records Of Decision

Record of Decision. ROD documents mandate a permanent remedy at an NPL (Superfund) site containing technical and health information to aid in the cleanup.

Date of Government Version: 11/25/2013
Date Data Arrived at EDR: 12/12/2013
Date Made Active in Reports: 02/24/2014
Number of Days to Update: 74

Source: EPA
Telephone: 703-416-0223
Last EDR Contact: 03/06/2017
Next Scheduled EDR Contact: 06/19/2017
Data Release Frequency: Annually

RMP: Risk Management Plans

When Congress passed the Clean Air Act Amendments of 1990, it required EPA to publish regulations and guidance for chemical accident prevention at facilities using extremely hazardous substances. The Risk Management Program Rule (RMP Rule) was written to implement Section 112(r) of these amendments. The rule, which built upon existing industry codes and standards, requires companies of all sizes that use certain flammable and toxic substances to develop a Risk Management Program, which includes a(n): Hazard assessment that details the potential effects of an accidental release, an accident history of the last five years, and an evaluation of worst-case and alternative accidental releases; Prevention program that includes safety precautions and maintenance, monitoring, and employee training measures; and Emergency response program that spells out emergency health care, employee training measures and procedures for informing the public and response agencies (e.g the fire department) should an accident occur.

Date of Government Version: 08/01/2016
Date Data Arrived at EDR: 08/22/2016
Date Made Active in Reports: 11/11/2016
Number of Days to Update: 81

Source: Environmental Protection Agency
Telephone: 202-564-8600
Last EDR Contact: 01/23/2017
Next Scheduled EDR Contact: 05/08/2017
Data Release Frequency: Varies

RAATS: RCRA Administrative Action Tracking System

RCRA Administration Action Tracking System. RAATS contains records based on enforcement actions issued under RCRA pertaining to major violators and includes administrative and civil actions brought by the EPA. For administration actions after September 30, 1995, data entry in the RAATS database was discontinued. EPA will retain a copy of the database for historical records. It was necessary to terminate RAATS because a decrease in agency resources made it impossible to continue to update the information contained in the database.

Date of Government Version: 04/17/1995
Date Data Arrived at EDR: 07/03/1995
Date Made Active in Reports: 08/07/1995
Number of Days to Update: 35

Source: EPA
Telephone: 202-564-4104
Last EDR Contact: 06/02/2008
Next Scheduled EDR Contact: 09/01/2008
Data Release Frequency: No Update Planned

GOVERNMENT RECORDS SEARCHED / DATA CURRENCY TRACKING

PRP: Potentially Responsible Parties

A listing of verified Potentially Responsible Parties

Date of Government Version: 10/25/2013	Source: EPA
Date Data Arrived at EDR: 10/17/2014	Telephone: 202-564-6023
Date Made Active in Reports: 10/20/2014	Last EDR Contact: 02/10/2017
Number of Days to Update: 3	Next Scheduled EDR Contact: 05/22/2017
	Data Release Frequency: Quarterly

PADS: PCB Activity Database System

PCB Activity Database. PADS Identifies generators, transporters, commercial storers and/or brokers and disposers of PCB's who are required to notify the EPA of such activities.

Date of Government Version: 01/20/2016	Source: EPA
Date Data Arrived at EDR: 04/28/2016	Telephone: 202-566-0500
Date Made Active in Reports: 09/02/2016	Last EDR Contact: 01/13/2017
Number of Days to Update: 127	Next Scheduled EDR Contact: 04/24/2017
	Data Release Frequency: Annually

ICIS: Integrated Compliance Information System

The Integrated Compliance Information System (ICIS) supports the information needs of the national enforcement and compliance program as well as the unique needs of the National Pollutant Discharge Elimination System (NPDES) program.

Date of Government Version: 11/18/2016	Source: Environmental Protection Agency
Date Data Arrived at EDR: 11/23/2016	Telephone: 202-564-5088
Date Made Active in Reports: 02/10/2017	Last EDR Contact: 01/09/2017
Number of Days to Update: 79	Next Scheduled EDR Contact: 04/24/2017
	Data Release Frequency: Quarterly

FTTS: FIFRA/ TSCA Tracking System - FIFRA (Federal Insecticide, Fungicide, & Rodenticide Act)/TSCA (Toxic Substances Control Act)

FTTS tracks administrative cases and pesticide enforcement actions and compliance activities related to FIFRA, TSCA and EPCRA (Emergency Planning and Community Right-to-Know Act). To maintain currency, EDR contacts the Agency on a quarterly basis.

Date of Government Version: 04/09/2009	Source: EPA/Office of Prevention, Pesticides and Toxic Substances
Date Data Arrived at EDR: 04/16/2009	Telephone: 202-566-1667
Date Made Active in Reports: 05/11/2009	Last EDR Contact: 02/17/2017
Number of Days to Update: 25	Next Scheduled EDR Contact: 06/05/2017
	Data Release Frequency: Quarterly

FTTS INSP: FIFRA/ TSCA Tracking System - FIFRA (Federal Insecticide, Fungicide, & Rodenticide Act)/TSCA (Toxic Substances Control Act)

A listing of FIFRA/TSCA Tracking System (FTTS) inspections and enforcements.

Date of Government Version: 04/09/2009	Source: EPA
Date Data Arrived at EDR: 04/16/2009	Telephone: 202-566-1667
Date Made Active in Reports: 05/11/2009	Last EDR Contact: 02/17/2017
Number of Days to Update: 25	Next Scheduled EDR Contact: 06/05/2017
	Data Release Frequency: Quarterly

MLTS: Material Licensing Tracking System

MLTS is maintained by the Nuclear Regulatory Commission and contains a list of approximately 8,100 sites which possess or use radioactive materials and which are subject to NRC licensing requirements. To maintain currency, EDR contacts the Agency on a quarterly basis.

Date of Government Version: 08/30/2016	Source: Nuclear Regulatory Commission
Date Data Arrived at EDR: 09/08/2016	Telephone: 301-415-7169
Date Made Active in Reports: 10/21/2016	Last EDR Contact: 02/03/2017
Number of Days to Update: 43	Next Scheduled EDR Contact: 05/22/2017
	Data Release Frequency: Quarterly

GOVERNMENT RECORDS SEARCHED / DATA CURRENCY TRACKING

COAL ASH DOE: Steam-Electric Plant Operation Data

A listing of power plants that store ash in surface ponds.

Date of Government Version: 12/31/2005	Source: Department of Energy
Date Data Arrived at EDR: 08/07/2009	Telephone: 202-586-8719
Date Made Active in Reports: 10/22/2009	Last EDR Contact: 03/06/2017
Number of Days to Update: 76	Next Scheduled EDR Contact: 06/19/2017
	Data Release Frequency: Varies

COAL ASH EPA: Coal Combustion Residues Surface Impoundments List

A listing of coal combustion residues surface impoundments with high hazard potential ratings.

Date of Government Version: 07/01/2014	Source: Environmental Protection Agency
Date Data Arrived at EDR: 09/10/2014	Telephone: N/A
Date Made Active in Reports: 10/20/2014	Last EDR Contact: 03/06/2017
Number of Days to Update: 40	Next Scheduled EDR Contact: 06/19/2017
	Data Release Frequency: Varies

PCB TRANSFORMER: PCB Transformer Registration Database

The database of PCB transformer registrations that includes all PCB registration submittals.

Date of Government Version: 02/01/2011	Source: Environmental Protection Agency
Date Data Arrived at EDR: 10/19/2011	Telephone: 202-566-0517
Date Made Active in Reports: 01/10/2012	Last EDR Contact: 01/29/2016
Number of Days to Update: 83	Next Scheduled EDR Contact: 05/08/2017
	Data Release Frequency: Varies

RADINFO: Radiation Information Database

The Radiation Information Database (RADINFO) contains information about facilities that are regulated by U.S. Environmental Protection Agency (EPA) regulations for radiation and radioactivity.

Date of Government Version: 01/04/2017	Source: Environmental Protection Agency
Date Data Arrived at EDR: 01/06/2017	Telephone: 202-343-9775
Date Made Active in Reports: 02/10/2017	Last EDR Contact: 01/06/2017
Number of Days to Update: 35	Next Scheduled EDR Contact: 04/17/2017
	Data Release Frequency: Quarterly

HIST FTTS: FIFRA/TSCA Tracking System Administrative Case Listing

A complete administrative case listing from the FIFRA/TSCA Tracking System (FTTS) for all ten EPA regions. The information was obtained from the National Compliance Database (NCDB). NCDB supports the implementation of FIFRA (Federal Insecticide, Fungicide, and Rodenticide Act) and TSCA (Toxic Substances Control Act). Some EPA regions are now closing out records. Because of that, and the fact that some EPA regions are not providing EPA Headquarters with updated records, it was decided to create a HIST FTTS database. It included records that may not be included in the newer FTTS database updates. This database is no longer updated.

Date of Government Version: 10/19/2006	Source: Environmental Protection Agency
Date Data Arrived at EDR: 03/01/2007	Telephone: 202-564-2501
Date Made Active in Reports: 04/10/2007	Last EDR Contact: 12/17/2007
Number of Days to Update: 40	Next Scheduled EDR Contact: 03/17/2008
	Data Release Frequency: No Update Planned

HIST FTTS INSP: FIFRA/TSCA Tracking System Inspection & Enforcement Case Listing

A complete inspection and enforcement case listing from the FIFRA/TSCA Tracking System (FTTS) for all ten EPA regions. The information was obtained from the National Compliance Database (NCDB). NCDB supports the implementation of FIFRA (Federal Insecticide, Fungicide, and Rodenticide Act) and TSCA (Toxic Substances Control Act). Some EPA regions are now closing out records. Because of that, and the fact that some EPA regions are not providing EPA Headquarters with updated records, it was decided to create a HIST FTTS database. It included records that may not be included in the newer FTTS database updates. This database is no longer updated.

GOVERNMENT RECORDS SEARCHED / DATA CURRENCY TRACKING

Date of Government Version: 10/19/2006
Date Data Arrived at EDR: 03/01/2007
Date Made Active in Reports: 04/10/2007
Number of Days to Update: 40

Source: Environmental Protection Agency
Telephone: 202-564-2501
Last EDR Contact: 12/17/2008
Next Scheduled EDR Contact: 03/17/2008
Data Release Frequency: No Update Planned

DOT OPS: Incident and Accident Data

Department of Transportation, Office of Pipeline Safety Incident and Accident data.

Date of Government Version: 07/31/2012
Date Data Arrived at EDR: 08/07/2012
Date Made Active in Reports: 09/18/2012
Number of Days to Update: 42

Source: Department of Transportation, Office of Pipeline Safety
Telephone: 202-366-4595
Last EDR Contact: 02/01/2017
Next Scheduled EDR Contact: 05/08/2017
Data Release Frequency: Varies

CONSENT: Superfund (CERCLA) Consent Decrees

Major legal settlements that establish responsibility and standards for cleanup at NPL (Superfund) sites. Released periodically by United States District Courts after settlement by parties to litigation matters.

Date of Government Version: 09/30/2016
Date Data Arrived at EDR: 11/18/2016
Date Made Active in Reports: 02/03/2017
Number of Days to Update: 77

Source: Department of Justice, Consent Decree Library
Telephone: Varies
Last EDR Contact: 01/23/2017
Next Scheduled EDR Contact: 04/10/2017
Data Release Frequency: Varies

BRS: Biennial Reporting System

The Biennial Reporting System is a national system administered by the EPA that collects data on the generation and management of hazardous waste. BRS captures detailed data from two groups: Large Quantity Generators (LQG) and Treatment, Storage, and Disposal Facilities.

Date of Government Version: 12/31/2013
Date Data Arrived at EDR: 02/24/2015
Date Made Active in Reports: 09/30/2015
Number of Days to Update: 218

Source: EPA/NTIS
Telephone: 800-424-9346
Last EDR Contact: 02/22/2017
Next Scheduled EDR Contact: 06/05/2017
Data Release Frequency: Biennially

INDIAN RESERV: Indian Reservations

This map layer portrays Indian administered lands of the United States that have any area equal to or greater than 640 acres.

Date of Government Version: 12/31/2014
Date Data Arrived at EDR: 07/14/2015
Date Made Active in Reports: 01/10/2017
Number of Days to Update: 546

Source: USGS
Telephone: 202-208-3710
Last EDR Contact: 01/13/2017
Next Scheduled EDR Contact: 04/24/2017
Data Release Frequency: Semi-Annually

FUSRAP: Formerly Utilized Sites Remedial Action Program

DOE established the Formerly Utilized Sites Remedial Action Program (FUSRAP) in 1974 to remediate sites where radioactive contamination remained from Manhattan Project and early U.S. Atomic Energy Commission (AEC) operations.

Date of Government Version: 12/23/2016
Date Data Arrived at EDR: 12/27/2016
Date Made Active in Reports: 02/17/2017
Number of Days to Update: 52

Source: Department of Energy
Telephone: 202-586-3559
Last EDR Contact: 02/03/2017
Next Scheduled EDR Contact: 05/22/2017
Data Release Frequency: Varies

UMTRA: Uranium Mill Tailings Sites

Uranium ore was mined by private companies for federal government use in national defense programs. When the mills shut down, large piles of the sand-like material (mill tailings) remain after uranium has been extracted from the ore. Levels of human exposure to radioactive materials from the piles are low; however, in some cases tailings were used as construction materials before the potential health hazards of the tailings were recognized.

GOVERNMENT RECORDS SEARCHED / DATA CURRENCY TRACKING

Date of Government Version: 09/14/2010
Date Data Arrived at EDR: 10/07/2011
Date Made Active in Reports: 03/01/2012
Number of Days to Update: 146

Source: Department of Energy
Telephone: 505-845-0011
Last EDR Contact: 02/21/2017
Next Scheduled EDR Contact: 06/05/2017
Data Release Frequency: Varies

LEAD SMELTER 1: Lead Smelter Sites

A listing of former lead smelter site locations.

Date of Government Version: 12/05/2016
Date Data Arrived at EDR: 01/05/2017
Date Made Active in Reports: 02/10/2017
Number of Days to Update: 36

Source: Environmental Protection Agency
Telephone: 703-603-8787
Last EDR Contact: 03/02/2017
Next Scheduled EDR Contact: 04/17/2017
Data Release Frequency: Varies

LEAD SMELTER 2: Lead Smelter Sites

A list of several hundred sites in the U.S. where secondary lead smelting was done from 1931 and 1964. These sites may pose a threat to public health through ingestion or inhalation of contaminated soil or dust

Date of Government Version: 04/05/2001
Date Data Arrived at EDR: 10/27/2010
Date Made Active in Reports: 12/02/2010
Number of Days to Update: 36

Source: American Journal of Public Health
Telephone: 703-305-6451
Last EDR Contact: 12/02/2009
Next Scheduled EDR Contact: N/A
Data Release Frequency: No Update Planned

US AIRS (AFS): Aerometric Information Retrieval System Facility Subsystem (AFS)

The database is a sub-system of Aerometric Information Retrieval System (AIRS). AFS contains compliance data on air pollution point sources regulated by the U.S. EPA and/or state and local air regulatory agencies. This information comes from source reports by various stationary sources of air pollution, such as electric power plants, steel mills, factories, and universities, and provides information about the air pollutants they produce. Action, air program, air program pollutant, and general level plant data. It is used to track emissions and compliance data from industrial plants.

Date of Government Version: 10/12/2016
Date Data Arrived at EDR: 10/26/2016
Date Made Active in Reports: 02/03/2017
Number of Days to Update: 100

Source: EPA
Telephone: 202-564-2496
Last EDR Contact: 03/07/2017
Next Scheduled EDR Contact: 04/10/2017
Data Release Frequency: Annually

US AIRS MINOR: Air Facility System Data

A listing of minor source facilities.

Date of Government Version: 10/12/2016
Date Data Arrived at EDR: 10/26/2016
Date Made Active in Reports: 02/03/2017
Number of Days to Update: 100

Source: EPA
Telephone: 202-564-2496
Last EDR Contact: 03/07/2017
Next Scheduled EDR Contact: 04/10/2017
Data Release Frequency: Annually

US MINES: Mines Master Index File

Contains all mine identification numbers issued for mines active or opened since 1971. The data also includes violation information.

Date of Government Version: 08/05/2016
Date Data Arrived at EDR: 09/01/2016
Date Made Active in Reports: 09/23/2016
Number of Days to Update: 22

Source: Department of Labor, Mine Safety and Health Administration
Telephone: 303-231-5959
Last EDR Contact: 02/28/2017
Next Scheduled EDR Contact: 06/12/2017
Data Release Frequency: Semi-Annually

US MINES 2: Ferrous and Nonferrous Metal Mines Database Listing

This map layer includes ferrous (ferrous metal mines are facilities that extract ferrous metals, such as iron ore or molybdenum) and nonferrous (Nonferrous metal mines are facilities that extract nonferrous metals, such as gold, silver, copper, zinc, and lead) metal mines in the United States.

GOVERNMENT RECORDS SEARCHED / DATA CURRENCY TRACKING

Date of Government Version: 12/05/2005
Date Data Arrived at EDR: 02/29/2008
Date Made Active in Reports: 04/18/2008
Number of Days to Update: 49

Source: USGS
Telephone: 703-648-7709
Last EDR Contact: 03/03/2017
Next Scheduled EDR Contact: 06/12/2017
Data Release Frequency: Varies

US MINES 3: Active Mines & Mineral Plants Database Listing

Active Mines and Mineral Processing Plant operations for commodities monitored by the Minerals Information Team of the USGS.

Date of Government Version: 04/14/2011
Date Data Arrived at EDR: 06/08/2011
Date Made Active in Reports: 09/13/2011
Number of Days to Update: 97

Source: USGS
Telephone: 703-648-7709
Last EDR Contact: 03/03/2017
Next Scheduled EDR Contact: 06/12/2017
Data Release Frequency: Varies

FINDS: Facility Index System/Facility Registry System

Facility Index System. FINDS contains both facility information and 'pointers' to other sources that contain more detail. EDR includes the following FINDS databases in this report: PCS (Permit Compliance System), AIRS (Aerometric Information Retrieval System), DOCKET (Enforcement Docket used to manage and track information on civil judicial enforcement cases for all environmental statutes), FURS (Federal Underground Injection Control), C-DOCKET (Criminal Docket System used to track criminal enforcement actions for all environmental statutes), FFIS (Federal Facilities Information System), STATE (State Environmental Laws and Statutes), and PADS (PCB Activity Data System).

Date of Government Version: 07/15/2016
Date Data Arrived at EDR: 09/07/2016
Date Made Active in Reports: 11/11/2016
Number of Days to Update: 65

Source: EPA
Telephone: (206) 553-1200
Last EDR Contact: 03/06/2017
Next Scheduled EDR Contact: 06/19/2017
Data Release Frequency: Quarterly

UXO: Unexploded Ordnance Sites

A listing of unexploded ordnance site locations

Date of Government Version: 10/25/2015
Date Data Arrived at EDR: 01/29/2016
Date Made Active in Reports: 04/05/2016
Number of Days to Update: 67

Source: Department of Defense
Telephone: 571-373-0407
Last EDR Contact: 01/20/2017
Next Scheduled EDR Contact: 05/01/2017
Data Release Frequency: Varies

DOCKET HWC: Hazardous Waste Compliance Docket Listing

A complete list of the Federal Agency Hazardous Waste Compliance Docket Facilities.

Date of Government Version: 06/02/2016
Date Data Arrived at EDR: 06/03/2016
Date Made Active in Reports: 09/02/2016
Number of Days to Update: 91

Source: Environmental Protection Agency
Telephone: 202-564-0527
Last EDR Contact: 02/24/2017
Next Scheduled EDR Contact: 06/12/2017
Data Release Frequency: Varies

AIRS (EMI): Washington Emissions Data System

Emissions inventory data.

Date of Government Version: 12/31/2014
Date Data Arrived at EDR: 12/23/2015
Date Made Active in Reports: 02/04/2016
Number of Days to Update: 43

Source: Department of Ecology
Telephone: 360-407-6040
Last EDR Contact: 12/19/2016
Next Scheduled EDR Contact: 04/03/2017
Data Release Frequency: Annually

COAL ASH: Coal Ash Disposal Site Listing

A listing of coal ash disposal site locations.

GOVERNMENT RECORDS SEARCHED / DATA CURRENCY TRACKING

Date of Government Version: 12/07/2016
Date Data Arrived at EDR: 12/13/2016
Date Made Active in Reports: 01/06/2017
Number of Days to Update: 24

Source: Department of Ecology
Telephone: 360-407-6933
Last EDR Contact: 03/06/2017
Next Scheduled EDR Contact: 06/19/2017
Data Release Frequency: Varies

DRYCLEANERS: Drycleaner List

A listing of registered drycleaners who registered with the Department of Ecology (using the SIC code of 7215 and 7216) as hazardous waste generators.

Date of Government Version: 12/31/2015
Date Data Arrived at EDR: 05/06/2016
Date Made Active in Reports: 07/15/2016
Number of Days to Update: 70

Source: Department of Ecology
Telephone: 360-407-6732
Last EDR Contact: 01/12/2017
Next Scheduled EDR Contact: 05/01/2017
Data Release Frequency: Varies

Financial Assurance 1: Financial Assurance Information Listing

A listing of financial assurance information for underground storage tank facilities. Financial assurance is intended to ensure that resources are available to pay for the cost of closure, post-closure care, and corrective measures if the owner or operator of a regulated facility is unable or unwilling to pay.

Date of Government Version: 02/24/2012
Date Data Arrived at EDR: 02/24/2012
Date Made Active in Reports: 03/27/2012
Number of Days to Update: 32

Source: Department of Ecology
Telephone: 360-586-1060
Last EDR Contact: 02/13/2017
Next Scheduled EDR Contact: 05/29/2017
Data Release Frequency: Varies

Financial Assurance 2: Financial Assurance Information Listing

A listing of financial assurance information for hazardous waste facilities. Financial assurance is intended to ensure that resources are available to pay for the cost of closure, post-closure care, and corrective measures if the owner or operator of a regulated facility is unable or unwilling to pay.

Date of Government Version: 11/14/2016
Date Data Arrived at EDR: 11/15/2016
Date Made Active in Reports: 12/23/2016
Number of Days to Update: 38

Source: Department of Ecology
Telephone: 360-407-6754
Last EDR Contact: 02/13/2017
Next Scheduled EDR Contact: 05/29/2017
Data Release Frequency: Varies

Financial Assurance 3: Financial Assurance Information Listing

A listing of financial assurance information for solid waste facilities. Financial assurance is intended to ensure that resources are available to pay for the cost of closure, post-closure care, and corrective measures if the owner or operator of a regulated facility is unable or unwilling to pay.

Date of Government Version: 02/01/2001
Date Data Arrived at EDR: 03/06/2007
Date Made Active in Reports: 04/19/2007
Number of Days to Update: 44

Source: Department of Ecology
Telephone: 360-407-6136
Last EDR Contact: 02/13/2017
Next Scheduled EDR Contact: 05/29/2047
Data Release Frequency: Varies

INACTIVE DRYCLEANERS: Inactive Drycleaners

A listing of inactive drycleaner facility locations.

Date of Government Version: 12/31/2015
Date Data Arrived at EDR: 05/06/2016
Date Made Active in Reports: 07/15/2016
Number of Days to Update: 70

Source: Department of Ecology
Telephone: 360-407-6732
Last EDR Contact: 01/12/2017
Next Scheduled EDR Contact: 05/01/2017
Data Release Frequency: Annually

WA MANIFEST: Hazardous Waste Manifest Data

Hazardous waste manifest information.

GOVERNMENT RECORDS SEARCHED / DATA CURRENCY TRACKING

Date of Government Version: 12/31/2015
Date Data Arrived at EDR: 05/06/2016
Date Made Active in Reports: 07/15/2016
Number of Days to Update: 70

Source: Department of Ecology
Telephone: N/A
Last EDR Contact: 01/12/2017
Next Scheduled EDR Contact: 05/01/2017
Data Release Frequency: Annually

NPDES: Water Quality Permit System Data
A listing of permitted wastewater facilities.

Date of Government Version: 10/18/2016
Date Data Arrived at EDR: 10/20/2016
Date Made Active in Reports: 12/23/2016
Number of Days to Update: 64

Source: Department of Ecology
Telephone: 360-407-6073
Last EDR Contact: 01/20/2017
Next Scheduled EDR Contact: 05/01/2017
Data Release Frequency: Quarterly

UIC: Underground Injection Wells Listing
A listing of underground injection wells.

Date of Government Version: 10/18/2016
Date Data Arrived at EDR: 10/20/2016
Date Made Active in Reports: 01/13/2017
Number of Days to Update: 85

Source: Department of Ecology
Telephone: 360-407-6143
Last EDR Contact: 01/20/2017
Next Scheduled EDR Contact: 05/01/2017
Data Release Frequency: Varies

ABANDONED MINES: Abandoned Mines

An inventory of land and water impacted by past mining (primarily coal mining) is maintained by OSMRE to provide information needed to implement the Surface Mining Control and Reclamation Act of 1977 (SMCRA). The inventory contains information on the location, type, and extent of AML impacts, as well as, information on the cost associated with the reclamation of those problems. The inventory is based upon field surveys by State, Tribal, and OSMRE program officials. It is dynamic to the extent that it is modified as new problems are identified and existing problems are reclaimed.

Date of Government Version: 06/09/2016
Date Data Arrived at EDR: 06/13/2016
Date Made Active in Reports: 09/02/2016
Number of Days to Update: 81

Source: Department of Interior
Telephone: 202-208-2609
Last EDR Contact: 12/09/2016
Next Scheduled EDR Contact: 03/27/2017
Data Release Frequency: Quarterly

FUELS PROGRAM: EPA Fuels Program Registered Listing

This listing includes facilities that are registered under the Part 80 (Code of Federal Regulations) EPA Fuels Programs. All companies now are required to submit new and updated registrations.

Date of Government Version: 11/21/2016
Date Data Arrived at EDR: 11/22/2016
Date Made Active in Reports: 02/03/2017
Number of Days to Update: 73

Source: EPA
Telephone: 800-385-6164
Last EDR Contact: 02/22/2017
Next Scheduled EDR Contact: 06/05/2017
Data Release Frequency: Quarterly

ECHO: Enforcement & Compliance History Information

ECHO provides integrated compliance and enforcement information for about 800,000 regulated facilities nationwide.

Date of Government Version: 12/11/2016
Date Data Arrived at EDR: 12/20/2016
Date Made Active in Reports: 02/17/2017
Number of Days to Update: 59

Source: Environmental Protection Agency
Telephone: 202-564-2280
Last EDR Contact: 12/20/2016
Next Scheduled EDR Contact: 04/03/2017
Data Release Frequency: Quarterly

EDR HIGH RISK HISTORICAL RECORDS

EDR Exclusive Records

GOVERNMENT RECORDS SEARCHED / DATA CURRENCY TRACKING

EDR MGP: EDR Proprietary Manufactured Gas Plants

The EDR Proprietary Manufactured Gas Plant Database includes records of coal gas plants (manufactured gas plants) compiled by EDR's researchers. Manufactured gas sites were used in the United States from the 1800's to 1950's to produce a gas that could be distributed and used as fuel. These plants used whale oil, rosin, coal, or a mixture of coal, oil, and water that also produced a significant amount of waste. Many of the byproducts of the gas production, such as coal tar (oily waste containing volatile and non-volatile chemicals), sludges, oils and other compounds are potentially hazardous to human health and the environment. The byproduct from this process was frequently disposed of directly at the plant site and can remain or spread slowly, serving as a continuous source of soil and groundwater contamination.

Date of Government Version: N/A
Date Data Arrived at EDR: N/A
Date Made Active in Reports: N/A
Number of Days to Update: N/A

Source: EDR, Inc.
Telephone: N/A
Last EDR Contact: N/A
Next Scheduled EDR Contact: N/A
Data Release Frequency: No Update Planned

EDR Hist Auto: EDR Exclusive Historic Gas Stations

EDR has searched selected national collections of business directories and has collected listings of potential gas station/filling station/service station sites that were available to EDR researchers. EDR's review was limited to those categories of sources that might, in EDR's opinion, include gas station/filling station/service station establishments. The categories reviewed included, but were not limited to gas, gas station, gasoline station, filling station, auto, automobile repair, auto service station, service station, etc. This database falls within a category of information EDR classifies as "High Risk Historical Records", or HRHR. EDR's HRHR effort presents unique and sometimes proprietary data about past sites and operations that typically create environmental concerns, but may not show up in current government records searches.

Date of Government Version: N/A
Date Data Arrived at EDR: N/A
Date Made Active in Reports: N/A
Number of Days to Update: N/A

Source: EDR, Inc.
Telephone: N/A
Last EDR Contact: N/A
Next Scheduled EDR Contact: N/A
Data Release Frequency: Varies

EDR Hist Cleaner: EDR Exclusive Historic Dry Cleaners

EDR has searched selected national collections of business directories and has collected listings of potential dry cleaner sites that were available to EDR researchers. EDR's review was limited to those categories of sources that might, in EDR's opinion, include dry cleaning establishments. The categories reviewed included, but were not limited to dry cleaners, cleaners, laundry, laundromat, cleaning/laundry, wash & dry etc. This database falls within a category of information EDR classifies as "High Risk Historical Records", or HRHR. EDR's HRHR effort presents unique and sometimes proprietary data about past sites and operations that typically create environmental concerns, but may not show up in current government records searches.

Date of Government Version: N/A
Date Data Arrived at EDR: N/A
Date Made Active in Reports: N/A
Number of Days to Update: N/A

Source: EDR, Inc.
Telephone: N/A
Last EDR Contact: N/A
Next Scheduled EDR Contact: N/A
Data Release Frequency: Varies

EDR RECOVERED GOVERNMENT ARCHIVES

Exclusive Recovered Govt. Archives

RGA HWS: Recovered Government Archive State Hazardous Waste Facilities List

The EDR Recovered Government Archive State Hazardous Waste database provides a list of SHWS incidents derived from historical databases and includes many records that no longer appear in current government lists. Compiled from Records formerly available from the Department of Ecology in Washington.

Date of Government Version: N/A
Date Data Arrived at EDR: 07/01/2013
Date Made Active in Reports: 12/24/2013
Number of Days to Update: 176

Source: Department of Ecology
Telephone: N/A
Last EDR Contact: 06/01/2012
Next Scheduled EDR Contact: N/A
Data Release Frequency: Varies

GOVERNMENT RECORDS SEARCHED / DATA CURRENCY TRACKING

RGA LF: Recovered Government Archive Solid Waste Facilities List

The EDR Recovered Government Archive Landfill database provides a list of landfills derived from historical databases and includes many records that no longer appear in current government lists. Compiled from Records formerly available from the Department of Ecology in Washington.

Date of Government Version: N/A	Source: Department of Ecology
Date Data Arrived at EDR: 07/01/2013	Telephone: N/A
Date Made Active in Reports: 01/10/2014	Last EDR Contact: 06/01/2012
Number of Days to Update: 193	Next Scheduled EDR Contact: N/A
	Data Release Frequency: Varies

RGA LUST: Recovered Government Archive Leaking Underground Storage Tank

The EDR Recovered Government Archive Leaking Underground Storage Tank database provides a list of LUST incidents derived from historical databases and includes many records that no longer appear in current government lists. Compiled from Records formerly available from the Department of Ecology in Washington.

Date of Government Version: N/A	Source: Department of Ecology
Date Data Arrived at EDR: 07/01/2013	Telephone: N/A
Date Made Active in Reports: 12/24/2013	Last EDR Contact: 06/01/2012
Number of Days to Update: 176	Next Scheduled EDR Contact: N/A
	Data Release Frequency: Varies

COUNTY RECORDS

KING COUNTY:

Abandoned Landfill Study in King County

The King County Abandoned Landfill Survey was conducted from October through December 1984 by the Health Department's Environmental Health Division at the request of the King County Council. The primary objective of the survey was to determine if any public health problems existed at the predetermined 24 sites.

Date of Government Version: 04/30/1985	Source: Seattle-King County Department of Public Health
Date Data Arrived at EDR: 11/07/1994	Telephone: 206-296-4785
Date Made Active in Reports: N/A	Last EDR Contact: 10/21/1994
Number of Days to Update: 0	Next Scheduled EDR Contact: N/A
	Data Release Frequency: No Update Planned

SEATTLE COUNTY:

Abandoned Landfill Study in the City of Seattle

The Seattle Abandoned Landfill Survey was conducted in June and July of 1984 by the Health Department's Environmental Health Division at the request of the Mayor's Office. The primary objective of the survey was to determine if any public health problems existed at the predetermined 12 sites.

Date of Government Version: 07/30/1984	Source: Seattle - King County Department of Public Health
Date Data Arrived at EDR: 11/07/1994	Telephone: 206-296-4785
Date Made Active in Reports: N/A	Last EDR Contact: 10/21/1994
Number of Days to Update: 0	Next Scheduled EDR Contact: N/A
	Data Release Frequency: No Update Planned

SEATTLE/KING COUNTY:

Seattle - King County Abandoned Landfill Toxicity / Hazard Assessment Project

This report presents the Seattle-King County Health Department's follow-up investigation of two city owned and four county owned abandoned landfills which was conducted from February to December 1986.

Date of Government Version: 12/31/1986	Source: Department of Public Health
Date Data Arrived at EDR: 08/18/1995	Telephone: 206-296-4785
Date Made Active in Reports: 09/20/1995	Last EDR Contact: 08/14/1995
Number of Days to Update: 33	Next Scheduled EDR Contact: N/A
	Data Release Frequency: No Update Planned

SNOHOMISH COUNTY:

GOVERNMENT RECORDS SEARCHED / DATA CURRENCY TRACKING

Solid Waste Sites of Record at Snohomish Health District

Solid waste disposal and/or utilization sites in Snohomish County.

Date of Government Version: 11/16/2011	Source: Snohomish Health District
Date Data Arrived at EDR: 03/29/2012	Telephone: 206-339-5250
Date Made Active in Reports: 05/03/2012	Last EDR Contact: 09/23/2016
Number of Days to Update: 35	Next Scheduled EDR Contact: 01/02/2017
	Data Release Frequency: Semi-Annually

TACOMA/PIERCE COUNTY:

Closed Landfill Survey

Following numerous requests for information about closed dumpsites and landfills in Pierce County, the Tacoma-Pierce County Health Department decided to conduct a study on the matter. The aim of the study was to evaluate public health risks associated with the closed dumpsites and landfills, and to determine the need, if any, for further investigations of a more detailed nature. The sites represent all of the known dumpsites and landfills closed after 1950.

Date of Government Version: 09/01/2002	Source: Tacoma-Pierce County Health Department
Date Data Arrived at EDR: 03/24/2003	Telephone: 206-591-6500
Date Made Active in Reports: 05/14/2003	Last EDR Contact: 03/19/2003
Number of Days to Update: 51	Next Scheduled EDR Contact: N/A
	Data Release Frequency: No Update Planned

OTHER DATABASE(S)

Depending on the geographic area covered by this report, the data provided in these specialty databases may or may not be complete. For example, the existence of wetlands information data in a specific report does not mean that all wetlands in the area covered by the report are included. Moreover, the absence of any reported wetlands information does not necessarily mean that wetlands do not exist in the area covered by the report.

CT MANIFEST: Hazardous Waste Manifest Data

Facility and manifest data. Manifest is a document that lists and tracks hazardous waste from the generator through transporters to a tsd facility.

Date of Government Version: 07/30/2013	Source: Department of Energy & Environmental Protection
Date Data Arrived at EDR: 08/19/2013	Telephone: 860-424-3375
Date Made Active in Reports: 10/03/2013	Last EDR Contact: 11/11/2016
Number of Days to Update: 45	Next Scheduled EDR Contact: 02/27/2017
	Data Release Frequency: No Update Planned

NY MANIFEST: Facility and Manifest Data

Manifest is a document that lists and tracks hazardous waste from the generator through transporters to a TSD facility.

Date of Government Version: 01/30/2017	Source: Department of Environmental Conservation
Date Data Arrived at EDR: 02/01/2017	Telephone: 518-402-8651
Date Made Active in Reports: 02/13/2017	Last EDR Contact: 02/01/2017
Number of Days to Update: 12	Next Scheduled EDR Contact: 05/08/2017
	Data Release Frequency: Annually

PA MANIFEST: Manifest Information

Hazardous waste manifest information.

Date of Government Version: 12/31/2015	Source: Department of Environmental Protection
Date Data Arrived at EDR: 07/22/2016	Telephone: 717-783-8990
Date Made Active in Reports: 11/22/2016	Last EDR Contact: 01/12/2017
Number of Days to Update: 123	Next Scheduled EDR Contact: 05/01/2017
	Data Release Frequency: Annually

GOVERNMENT RECORDS SEARCHED / DATA CURRENCY TRACKING

WI MANIFEST: Manifest Information

Hazardous waste manifest information.

Date of Government Version: 12/31/2015
Date Data Arrived at EDR: 04/14/2016
Date Made Active in Reports: 06/03/2016
Number of Days to Update: 50

Source: Department of Natural Resources
Telephone: N/A
Last EDR Contact: 12/12/2016
Next Scheduled EDR Contact: 03/27/2017
Data Release Frequency: Annually

Oil/Gas Pipelines

Source: PennWell Corporation

Petroleum Bundle (Crude Oil, Refined Products, Petrochemicals, Gas Liquids (LPG/NGL), and Specialty Gases (Miscellaneous)) N = Natural Gas Bundle (Natural Gas, Gas Liquids (LPG/NGL), and Specialty Gases (Miscellaneous)). This map includes information copyrighted by PennWell Corporation. This information is provided on a best effort basis and PennWell Corporation does not guarantee its accuracy nor warrant its fitness for any particular purpose. Such information has been reprinted with the permission of PennWell.

Electric Power Transmission Line Data

Source: PennWell Corporation

This map includes information copyrighted by PennWell Corporation. This information is provided on a best effort basis and PennWell Corporation does not guarantee its accuracy nor warrant its fitness for any particular purpose. Such information has been reprinted with the permission of PennWell.

Sensitive Receptors: There are individuals deemed sensitive receptors due to their fragile immune systems and special sensitivity to environmental discharges. These sensitive receptors typically include the elderly, the sick, and children. While the location of all sensitive receptors cannot be determined, EDR indicates those buildings and facilities - schools, daycares, hospitals, medical centers, and nursing homes - where individuals who are sensitive receptors are likely to be located.

AHA Hospitals:

Source: American Hospital Association, Inc.
Telephone: 312-280-5991

The database includes a listing of hospitals based on the American Hospital Association's annual survey of hospitals.

Medical Centers: Provider of Services Listing

Source: Centers for Medicare & Medicaid Services
Telephone: 410-786-3000

A listing of hospitals with Medicare provider number, produced by Centers of Medicare & Medicaid Services, a federal agency within the U.S. Department of Health and Human Services.

Nursing Homes

Source: National Institutes of Health
Telephone: 301-594-6248

Information on Medicare and Medicaid certified nursing homes in the United States.

Public Schools

Source: National Center for Education Statistics
Telephone: 202-502-7300

The National Center for Education Statistics' primary database on elementary and secondary public education in the United States. It is a comprehensive, annual, national statistical database of all public elementary and secondary schools and school districts, which contains data that are comparable across all states.

Private Schools

Source: National Center for Education Statistics
Telephone: 202-502-7300

The National Center for Education Statistics' primary database on private school locations in the United States.

Daycare Centers: Daycare Center Listing

Source: Department of Social & Health Services
Telephone: 253-383-1735

Flood Zone Data: This data was obtained from the Federal Emergency Management Agency (FEMA). It depicts 100-year and 500-year flood zones as defined by FEMA. It includes the National Flood Hazard Layer (NFHL) which incorporates Flood Insurance Rate Map (FIRM) data and Q3 data from FEMA in areas not covered by NFHL.

Source: FEMA

Telephone: 877-336-2627

Date of Government Version: 2003, 2015

GOVERNMENT RECORDS SEARCHED / DATA CURRENCY TRACKING

NWI: National Wetlands Inventory. This data, available in select counties across the country, was obtained by EDR in 2002, 2005 and 2010 from the U.S. Fish and Wildlife Service.

State Wetlands Data: Wetland Inventory
Source: Department of Ecology
Telephone: 360-407-6121

Current USGS 7.5 Minute Topographic Map
Source: U.S. Geological Survey

STREET AND ADDRESS INFORMATION

© 2015 TomTom North America, Inc. All rights reserved. This material is proprietary and the subject of copyright protection and other intellectual property rights owned by or licensed to Tele Atlas North America, Inc. The use of this material is subject to the terms of a license agreement. You will be held liable for any unauthorized copying or disclosure of this material.

GEOCHECK[®] - PHYSICAL SETTING SOURCE ADDENDUM

TARGET PROPERTY ADDRESS

615 DEXTER
615 DEXTER AVE N
SEATTLE, WA 98109

TARGET PROPERTY COORDINATES

Latitude (North):	47.625162 - 47° 37' 30.58"
Longitude (West):	122.342997 - 122° 20' 34.79"
Universal Transverse Mercator:	Zone 10
UTM X (Meters):	549364.9
UTM Y (Meters):	5274630.0
Elevation:	66 ft. above sea level

USGS TOPOGRAPHIC MAP

Target Property Map:	6005541 SEATTLE NORTH, WA
Version Date:	2014
South Map:	6005543 SEATTLE SOUTH, WA
Version Date:	2014

EDR's GeoCheck Physical Setting Source Addendum is provided to assist the environmental professional in forming an opinion about the impact of potential contaminant migration.

Assessment of the impact of contaminant migration generally has two principal investigative components:

1. Groundwater flow direction, and
2. Groundwater flow velocity.

Groundwater flow direction may be impacted by surface topography, hydrology, hydrogeology, characteristics of the soil, and nearby wells. Groundwater flow velocity is generally impacted by the nature of the geologic strata.

GEOCHECK® - PHYSICAL SETTING SOURCE SUMMARY

GROUNDWATER FLOW DIRECTION INFORMATION

Groundwater flow direction for a particular site is best determined by a qualified environmental professional using site-specific well data. If such data is not reasonably ascertainable, it may be necessary to rely on other sources of information, such as surface topographic information, hydrologic information, hydrogeologic data collected on nearby properties, and regional groundwater flow information (from deep aquifers).

TOPOGRAPHIC INFORMATION

Surface topography may be indicative of the direction of surficial groundwater flow. This information can be used to assist the environmental professional in forming an opinion about the impact of nearby contaminated properties or, should contamination exist on the target property, what downgradient sites might be impacted.

TARGET PROPERTY TOPOGRAPHY

General Topographic Gradient: General East

SURROUNDING TOPOGRAPHY: ELEVATION PROFILES

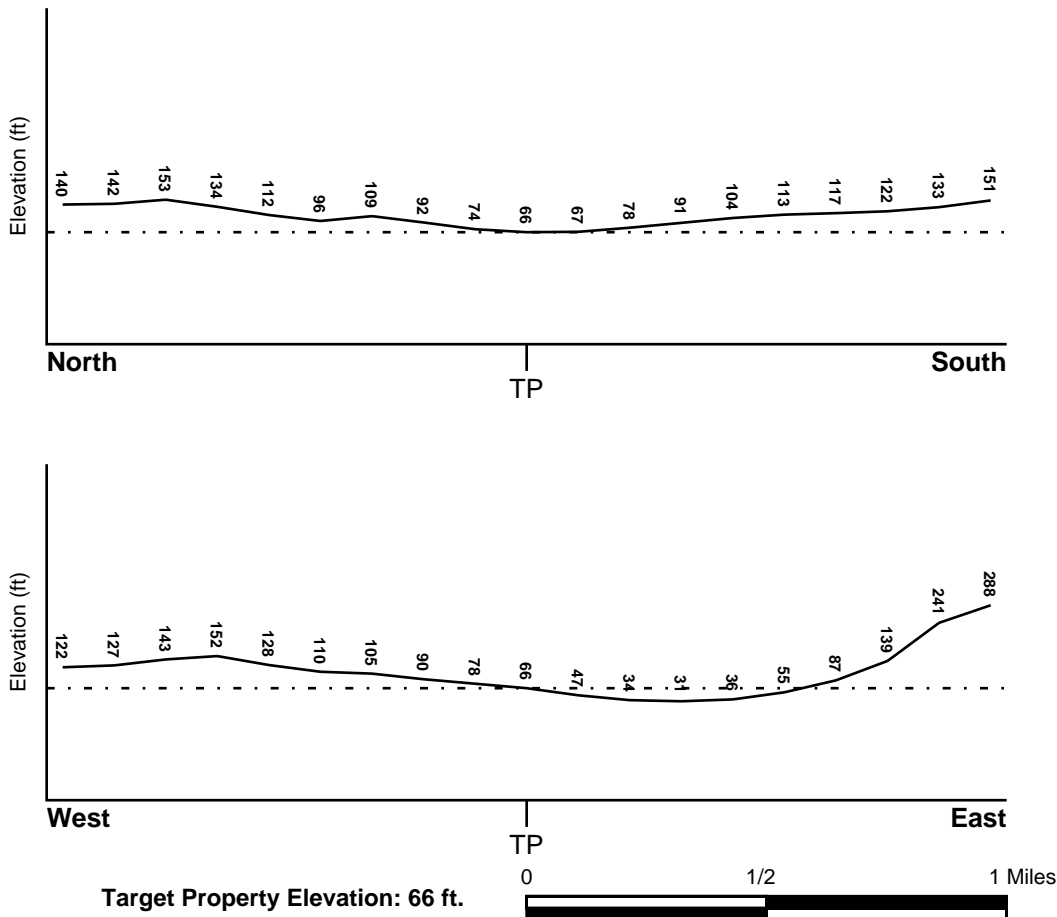

Source: Topography has been determined from the USGS 7.5' Digital Elevation Model and should be evaluated on a relative (not an absolute) basis. Relative elevation information between sites of close proximity should be field verified.

GEOCHECK® - PHYSICAL SETTING SOURCE SUMMARY

HYDROLOGIC INFORMATION

Surface water can act as a hydrologic barrier to groundwater flow. Such hydrologic information can be used to assist the environmental professional in forming an opinion about the impact of nearby contaminated properties or, should contamination exist on the target property, what downgradient sites might be impacted.

Refer to the Physical Setting Source Map following this summary for hydrologic information (major waterways and bodies of water).

FEMA FLOOD ZONE

<u>Flood Plain Panel at Target Property</u>	<u>FEMA Source Type</u>
53033C0340F	FEMA Q3 Flood data
<u>Additional Panels in search area:</u>	<u>FEMA Source Type</u>
53033C0630F	FEMA Q3 Flood data

NATIONAL WETLAND INVENTORY

<u>NWI Quad at Target Property</u> SEATTLE NORTH	NWI Electronic <u>Data Coverage</u> YES - refer to the Overview Map and Detail Map
---	--

HYDROGEOLOGIC INFORMATION

Hydrogeologic information obtained by installation of wells on a specific site can often be an indicator of groundwater flow direction in the immediate area. Such hydrogeologic information can be used to assist the environmental professional in forming an opinion about the impact of nearby contaminated properties or, should contamination exist on the target property, what downgradient sites might be impacted.

Site-Specific Hydrogeological Data*:

Search Radius:	1.25 miles
Location Relative to TP:	1/4 - 1/2 Mile North
Site Name:	DANS PAINTS
Site EPA ID Number:	WAD043020767
Groundwater Flow Direction:	TOWARD LAKE UNION
Inferred Depth to Water:	not available
Hydraulic Connection:	The Lawton clay formation impedes the downward migration of ground water to the lower aquifer.
Sole Source Aquifer:	A sole source aquifer is not present at or near the site
Data Quality:	Information is inferred in the CERCLIS investigation report(s)

AQUIFLOW®

Search Radius: 1.000 Mile.

EDR has developed the AQUIFLOW Information System to provide data on the general direction of groundwater flow at specific points. EDR has reviewed reports submitted by environmental professionals to regulatory authorities at select sites and has extracted the date of the report, groundwater flow direction as determined hydrogeologically, and the depth to water table.

<u>MAP ID</u>	<u>LOCATION FROM TP</u>	<u>GENERAL DIRECTION GROUNDWATER FLOW</u>
A1	1/8 - 1/4 Mile East	NE

GEOCHECK® - PHYSICAL SETTING SOURCE SUMMARY

<u>MAP ID</u>	<u>LOCATION FROM TP</u>	<u>GENERAL DIRECTION GROUNDWATER FLOW</u>
A2	1/8 - 1/4 Mile East	NE
3	1/4 - 1/2 Mile SE	WSW
4	1/4 - 1/2 Mile East	SE
7	1/2 - 1 Mile SSW	Not Reported
9	1/2 - 1 Mile SSW	Not Reported
10	1/2 - 1 Mile SE	SW
11	1/2 - 1 Mile SW	SSW
12	1/2 - 1 Mile ESE	Not Reported

For additional site information, refer to Physical Setting Source Map Findings.

GEOCHECK® - PHYSICAL SETTING SOURCE SUMMARY

GROUNDWATER FLOW VELOCITY INFORMATION

Groundwater flow velocity information for a particular site is best determined by a qualified environmental professional using site specific geologic and soil strata data. If such data are not reasonably ascertainable, it may be necessary to rely on other sources of information, including geologic age identification, rock stratigraphic unit and soil characteristics data collected on nearby properties and regional soil information. In general, contaminant plumes move more quickly through sandy-gravelly types of soils than silty-clayey types of soils.

GEOLOGIC INFORMATION IN GENERAL AREA OF TARGET PROPERTY

Geologic information can be used by the environmental professional in forming an opinion about the relative speed at which contaminant migration may be occurring.

ROCK STRATIGRAPHIC UNIT

Era: Cenozoic
System: Quaternary
Series: Quaternary
Code: Q (*decoded above as Era, System & Series*)

GEOLOGIC AGE IDENTIFICATION

Category: Stratified Sequence

Geologic Age and Rock Stratigraphic Unit Source: P.G. Schruben, R.E. Arndt and W.J. Bawiec, Geology of the Conterminous U.S. at 1:2,500,000 Scale - a digital representation of the 1974 P.B. King and H.M. Beikman Map, USGS Digital Data Series DDS - 11 (1994).

DOMINANT SOIL COMPOSITION IN GENERAL AREA OF TARGET PROPERTY

The U.S. Department of Agriculture's (USDA) Soil Conservation Service (SCS) leads the National Cooperative Soil Survey (NCSS) and is responsible for collecting, storing, maintaining and distributing soil survey information for privately owned lands in the United States. A soil map in a soil survey is a representation of soil patterns in a landscape. Soil maps for STATSGO are compiled by generalizing more detailed (SSURGO) soil survey maps. The following information is based on Soil Conservation Service STATSGO data.

Soil Component Name: PILCHUCK

Soil Surface Texture: loamy sand

Hydrologic Group: Class C - Slow infiltration rates. Soils with layers impeding downward movement of water, or soils with moderately fine or fine textures.

Soil Drainage Class: Somewhat excessive. Soils have high hydraulic conductivity and low water holding capacity. Depth to water table is more than 6 feet.

Hydric Status: Soil does not meet the requirements for a hydric soil.

Corrosion Potential - Uncoated Steel: MODERATE

Depth to Bedrock Min: > 60 inches

Depth to Bedrock Max: > 60 inches

GEOCHECK® - PHYSICAL SETTING SOURCE SUMMARY

Soil Layer Information							
Layer	Boundary		Soil Texture Class	Classification		Permeability Rate (in/hr)	Soil Reaction (pH)
	Upper	Lower		AASHTO Group	Unified Soil		
1	0 inches	20 inches	loamy sand	Granular materials (35 pct. or less passing No. 200), Stone Fragments, Gravel and Sand.	COARSE-GRAINED SOILS, Sands, Sands with fines, Silty Sand.	Max: 20.00 Min: 6.00	Max: 7.30 Min: 6.10
2	20 inches	38 inches	sand	Granular materials (35 pct. or less passing No. 200), Silty, or Clayey Gravel and Sand.	COARSE-GRAINED SOILS, Sands, Sands with fines, Silty Sand.	Max: 20.00 Min: 6.00	Max: 7.30 Min: 5.60
3	38 inches	60 inches	gravelly - sand	Granular materials (35 pct. or less passing No. 200), Stone Fragments, Gravel and Sand.	COARSE-GRAINED SOILS, Sands, Clean Sands, Poorly graded sand.	Max: 20.00 Min: 20.00	Max: 7.30 Min: 6.10
4	60 inches	70 inches	fine sandy loam	Silt-Clay Materials (more than 35 pct. passing No. 200), Silty Soils.	COARSE-GRAINED SOILS, Sands, Sands with fines, Silty Sand.	Max: 6.00 Min: 2.00	Max: 6.50 Min: 5.60

OTHER SOIL TYPES IN AREA

Based on Soil Conservation Service STATSGO data, the following additional subordinant soil types may appear within the general area of target property.

Soil Surface Textures: fine sandy loam
silt loam
gravelly - loam
silty clay loam
muck
gravelly - coarse sand
loam

Surficial Soil Types: fine sandy loam
silt loam
gravelly - loam
silty clay loam
muck
gravelly - coarse sand
loam

Shallow Soil Types: fine sandy loam

GEOCHECK® - PHYSICAL SETTING SOURCE SUMMARY

silt loam
 silty clay loam
 peaty - silt loam
 loam
 sandy loam

Deeper Soil Types: silt loam
 stratified
 very gravelly - coarse sand
 silty clay loam
 loamy fine sand
 very gravelly - sand
 sapric material
 sand
 loamy sand
 very gravelly - loamy sand

LOCAL / REGIONAL WATER AGENCY RECORDS

EDR Local/Regional Water Agency records provide water well information to assist the environmental professional in assessing sources that may impact ground water flow direction, and in forming an opinion about the impact of contaminant migration on nearby drinking water wells.

WELL SEARCH DISTANCE INFORMATION

<u>DATABASE</u>	<u>SEARCH DISTANCE (miles)</u>
Federal USGS	1.000
Federal FRDS PWS	Nearest PWS within 0.001 miles
State Database	1.000

FEDERAL USGS WELL INFORMATION

<u>MAP ID</u>	<u>WELL ID</u>	<u>LOCATION FROM TP</u>
6	USGS40001264986	1/2 - 1 Mile SE
13	USGS40001264739	1/2 - 1 Mile SSW
14	USGS40001264680	1/2 - 1 Mile South

FEDERAL FRDS PUBLIC WATER SUPPLY SYSTEM INFORMATION

<u>MAP ID</u>	<u>WELL ID</u>	<u>LOCATION FROM TP</u>
No PWS System Found		

Note: PWS System location is not always the same as well location.

STATE DATABASE WELL INFORMATION

<u>MAP ID</u>	<u>WELL ID</u>	<u>LOCATION FROM TP</u>

GEOCHECK® - PHYSICAL SETTING SOURCE SUMMARY

STATE DATABASE WELL INFORMATION

MAP ID

WELL ID

LOCATION
FROM TP

No Wells Found

PHYSICAL SETTING SOURCE MAP - 4874161.2s

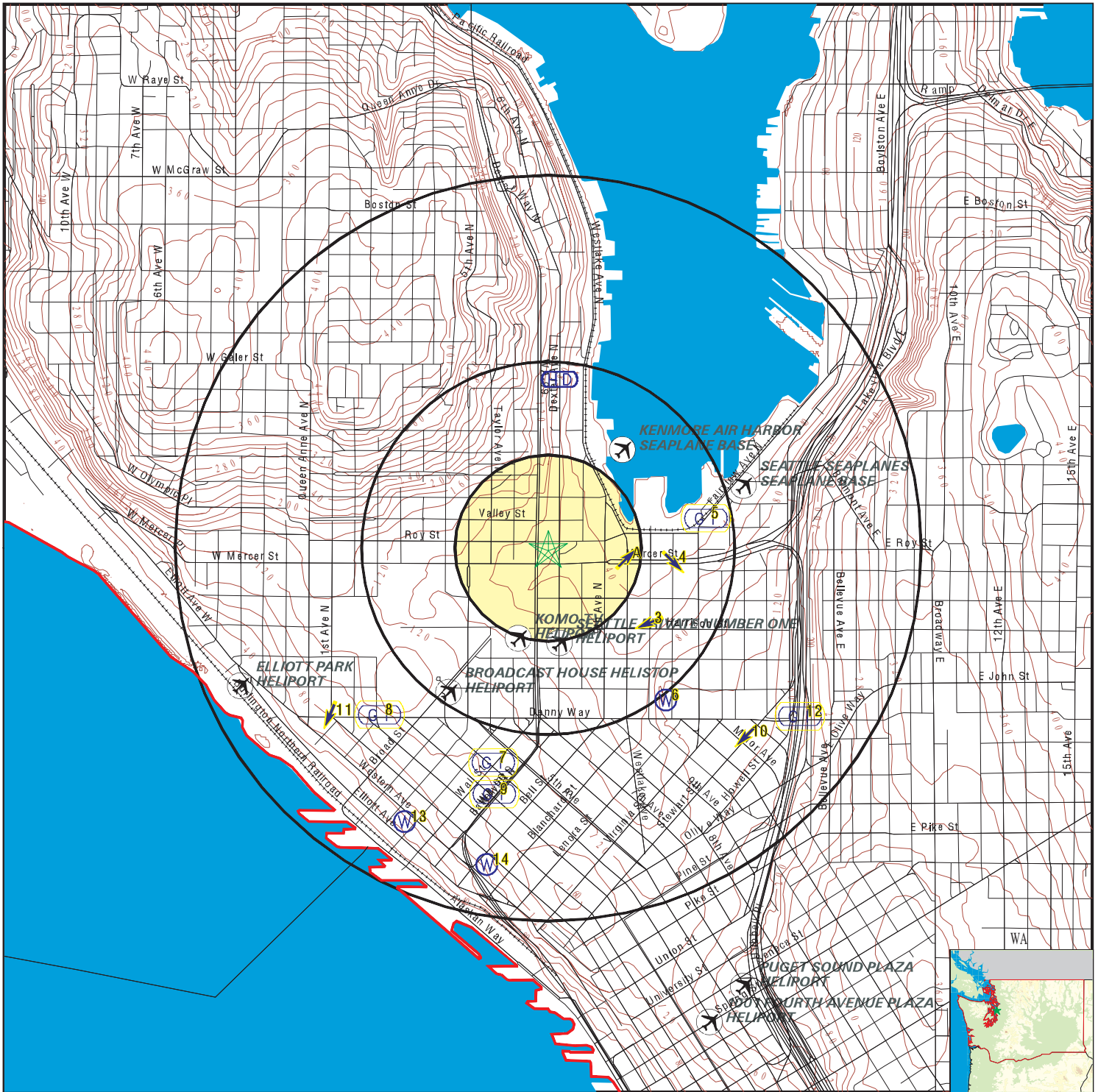

- County Boundary
- Major Roads
- Contour Lines
- Airports
- Earthquake epicenter, Richter 5 or greater
- Water Wells
- Public Water Supply Wells
- Cluster of Multiple Icons

- Groundwater Flow Direction
- Indeterminate Groundwater Flow at Location
- Groundwater Flow Varies at Location
- Closest Hydrogeological Data
- Oil, gas or related wells



SITE NAME: 615 Dexter
 ADDRESS: 615 Dexter Ave N
 Seattle WA 98109
 LAT/LONG: 47.625162 / 122.342997

CLIENT: Shannon & Wilson, Inc.
 CONTACT: Blaine Nesbit
 INQUIRY #: 4874161.2s
 DATE: March 08, 2017 6:49 pm

GEOCHECK® - PHYSICAL SETTING SOURCE MAP FINDINGS

Map ID
 Direction
 Distance
 Elevation

Database EDR ID Number

A1 East 1/8 - 1/4 Mile Lower	Site ID: 1725 Groundwater Flow: NE Shallowest Water Table Depth: 2.97 Deepest Water Table Depth: 11.65 Average Water Table Depth: Not Reported Date: 05/1991	AQUIFLOW	61350
--	---	-----------------	--------------

A2 East 1/8 - 1/4 Mile Lower	Site ID: 3043 Groundwater Flow: NE Shallowest Water Table Depth: 6.88 Deepest Water Table Depth: 16.30 Average Water Table Depth: Not Reported Date: 01/05/1999	AQUIFLOW	61480
--	--	-----------------	--------------

3 SE 1/4 - 1/2 Mile Lower	Site ID: 4608 Groundwater Flow: WSW Shallowest Water Table Depth: 19 Deepest Water Table Depth: 22 Average Water Table Depth: Not Reported Date: 04/1993	AQUIFLOW	61243
---	---	-----------------	--------------

4 East 1/4 - 1/2 Mile Lower	Site ID: 1928 Groundwater Flow: SE Shallowest Water Table Depth: Not Reported Deepest Water Table Depth: Not Reported Average Water Table Depth: 17 Date: 10/08/1990	AQUIFLOW	61371
---	---	-----------------	--------------

5 East 1/4 - 1/2 Mile Lower	Site ID: 1709 Groundwater Flow: Not Reported Shallowest Water Table Depth: 5 Deepest Water Table Depth: 10 Average Water Table Depth: Not Reported Date: 02/06/1990	AQUIFLOW	61159
---	--	-----------------	--------------

6 SE 1/2 - 1 Mile Higher		FED USGS	USGS40001264986
--	--	-----------------	------------------------

Org. Identifier:	USGS-WA		
Formal name:	USGS Washington Water Science Center		
Monloc Identifier:	USGS-473710122200601		
Monloc name:	25N/04E-30R01		
Monloc type:	Well		
Monloc desc:	Not Reported		
Huc code:	17110012	Drainagearea value:	Not Reported
Drainagearea Units:	Not Reported	Contrib drainagearea:	Not Reported
Contrib drainagearea units:	Not Reported	Latitude:	47.619265
Longitude:	-122.3362378	Sourcemap scale:	24000

GEOCHECK® - PHYSICAL SETTING SOURCE MAP FINDINGS

Horiz Acc measure:	1	Horiz Acc measure units:	seconds
Horiz Collection method:	Interpolated from map		
Horiz coord refsys:	NAD83	Vert measure val:	115
Vert measure units:	feet	Vertacc measure val:	3
Vert accmeasure units:	feet		
Vertcollection method:	Interpolated from topographic map		
Vert coord refsys:	NGVD29	Countrycode:	US
Aquifername:	Not Reported		
Formation type:	Not Reported		
Aquifer type:	Not Reported		
Construction date:	19010101	Welldepth:	555
Welldepth units:	ft	Wellholedepth:	Not Reported
Wellholedepth units:	Not Reported		

Ground-water levels, Number of Measurements: 1

Date	Feet below Surface	Feet to Sealevel

1938-07-01	78	

7 SSW 1/2 - 1 Mile Higher	Site ID:	4779	AQUIFLOW	61242
	Groundwater Flow:	Not Reported		
	Shallowest Water Table Depth:	14		
	Deepest Water Table Depth:	16		
	Average Water Table Depth:	Not Reported		
	Date:	03/16/1995		

8 SW 1/2 - 1 Mile Higher	Site ID:	443624	AQUIFLOW	61225
	Groundwater Flow:	Not Reported		
	Shallowest Water Table Depth:	6		
	Deepest Water Table Depth:	2		
	Average Water Table Depth:	Not Reported		
	Date:	08/1998		

9 SSW 1/2 - 1 Mile Higher	Site ID:	2075	AQUIFLOW	61004
	Groundwater Flow:	Not Reported		
	Shallowest Water Table Depth:	Not Reported		
	Deepest Water Table Depth:	Not Reported		
	Average Water Table Depth:	6		
	Date:	02/06/1995		

10 SE 1/2 - 1 Mile Higher	Site ID:	352802	AQUIFLOW	61128
	Groundwater Flow:	SW		
	Shallowest Water Table Depth:	8.5		
	Deepest Water Table Depth:	24.5		
	Average Water Table Depth:	Not Reported		
	Date:	01/04/1996		

11 SW 1/2 - 1 Mile Higher	Site ID:	3835	AQUIFLOW	61434
	Groundwater Flow:	SSW		
	Shallowest Water Table Depth:	4.3		
	Deepest Water Table Depth:	14.27		
	Average Water Table Depth:	Not Reported		
	Date:	01/20/1999		

GEOCHECK® - PHYSICAL SETTING SOURCE MAP FINDINGS

Map ID
Direction
Distance
Elevation

Database EDR ID Number

12
ESE
1/2 - 1 Mile
Higher

Site ID: 2180
Groundwater Flow: Not Reported
Shallowest Water Table Depth: 3.90
Deepest Water Table Depth: 19.32
Average Water Table Depth: Not Reported
Date: 09/28/1998

AQUIFLOW 41937

13
SSW
1/2 - 1 Mile
Lower

Org. Identifier: USGS-WA
Formal name: USGS Washington Water Science Center
Monloc Identifier: USGS-473653122210001
Monloc name: 25N/04E-31E01
Monloc type: Well
Monloc desc: Not Reported
Huc code: 17110019 Drainagearea value: Not Reported
Drainagearea Units: Not Reported Contrib drainagearea: Not Reported
Contrib drainagearea units: Not Reported Latitude: 47.6145427
Longitude: -122.3512383 Sourcemap scale: 24000
Horiz Acc measure: 1 Horiz Acc measure units: seconds
Horiz Collection method: Interpolated from map
Horiz coord refsys: NAD83 Vert measure val: 50
Vert measure units: feet Vertacc measure val: 3
Vert accmeasure units: feet
Vertcollection method: Interpolated from topographic map
Vert coord refsys: NGVD29 Countrycode: US
Aquifername: Not Reported
Formation type: Not Reported
Aquifer type: Not Reported
Construction date: 19080101 Welldepth: 785
Welldepth units: ft Wellholedepth: Not Reported
Wellholedepth units: Not Reported

FED USGS USGS40001264739

Ground-water levels, Number of Measurements: 1

Date	Feet below Surface	Feet to Sealevel
1908-01-01		

1908-01-01

Note: The site was flowing, but the head could not be measured without additional equipment.

14
South
1/2 - 1 Mile
Higher

Org. Identifier: USGS-WA
Formal name: USGS Washington Water Science Center
Monloc Identifier: USGS-473647122204301
Monloc name: 25N/04E-31F01
Monloc type: Well
Monloc desc: Not Reported
Huc code: 17110019 Drainagearea value: Not Reported
Drainagearea Units: Not Reported Contrib drainagearea: Not Reported
Contrib drainagearea units: Not Reported Latitude: 47.612876
Longitude: -122.3465159 Sourcemap scale: 24000

FED USGS USGS40001264680

GEOCHECK® - PHYSICAL SETTING SOURCE MAP FINDINGS

Horiz Acc measure:	1	Horiz Acc measure units:	seconds
Horiz Collection method:	Interpolated from map		
Horiz coord refs:	NAD83	Vert measure val:	100
Vert measure units:	feet	Vertacc measure val:	3
Vert accmeasure units:	feet		
Vertcollection method:	Interpolated from topographic map		
Vert coord refs:	NGVD29	Countrycode:	US
Aquifername:	Not Reported		
Formation type:	Not Reported		
Aquifer type:	Not Reported		
Construction date:	19330101	Welldepth:	732
Welldepth units:	ft	Wellholedepth:	Not Reported
Wellholedepth units:	Not Reported		

Ground-water levels, Number of Measurements: 1

Date	Feet below Surface	Feet to Sealevel

1953-09-11	8	

GEOCHECK® - PHYSICAL SETTING SOURCE MAP FINDINGS RADON

AREA RADON INFORMATION

Federal EPA Radon Zone for KING County: 3

- Note: Zone 1 indoor average level > 4 pCi/L.
 : Zone 2 indoor average level >= 2 pCi/L and <= 4 pCi/L.
 : Zone 3 indoor average level < 2 pCi/L.

Federal Area Radon Information for Zip Code: 98109

Number of sites tested: 1

Area	Average Activity	% <4 pCi/L	% 4-20 pCi/L	% >20 pCi/L
Living Area - 1st Floor	Not Reported	Not Reported	Not Reported	Not Reported
Living Area - 2nd Floor	Not Reported	Not Reported	Not Reported	Not Reported
Basement	0.500 pCi/L	100%	0%	0%

PHYSICAL SETTING SOURCE RECORDS SEARCHED

TOPOGRAPHIC INFORMATION

USGS 7.5' Digital Elevation Model (DEM)

Source: United States Geologic Survey

EDR acquired the USGS 7.5' Digital Elevation Model in 2002 and updated it in 2006. The 7.5 minute DEM corresponds to the USGS 1:24,000- and 1:25,000-scale topographic quadrangle maps. The DEM provides elevation data with consistent elevation units and projection.

Current USGS 7.5 Minute Topographic Map

Source: U.S. Geological Survey

HYDROLOGIC INFORMATION

Flood Zone Data: This data was obtained from the Federal Emergency Management Agency (FEMA). It depicts 100-year and 500-year flood zones as defined by FEMA. It includes the National Flood Hazard Layer (NFHL) which incorporates Flood Insurance Rate Map (FIRM) data and Q3 data from FEMA in areas not covered by NFHL.

Source: FEMA

Telephone: 877-336-2627

Date of Government Version: 2003, 2015

NWI: National Wetlands Inventory. This data, available in select counties across the country, was obtained by EDR in 2002, 2005 and 2010 from the U.S. Fish and Wildlife Service.

State Wetlands Data: Wetland Inventory

Source: Department of Ecology

Telephone: 360-407-6121

HYDROGEOLOGIC INFORMATION

AQUIFLOW^R Information System

Source: EDR proprietary database of groundwater flow information

EDR has developed the AQUIFLOW Information System (AIS) to provide data on the general direction of groundwater flow at specific points. EDR has reviewed reports submitted to regulatory authorities at select sites and has extracted the date of the report, hydrogeologically determined groundwater flow direction and depth to water table information.

GEOLOGIC INFORMATION

Geologic Age and Rock Stratigraphic Unit

Source: P.G. Schruben, R.E. Arndt and W.J. Bawiec, Geology of the Conterminous U.S. at 1:2,500,000 Scale - A digital representation of the 1974 P.B. King and H.M. Beikman Map, USGS Digital Data Series DDS - 11 (1994).

STATSGO: State Soil Geographic Database

Source: Department of Agriculture, Natural Resources Conservation Service (NRCS)

The U.S. Department of Agriculture's (USDA) Natural Resources Conservation Service (NRCS) leads the national Conservation Soil Survey (NCSS) and is responsible for collecting, storing, maintaining and distributing soil survey information for privately owned lands in the United States. A soil map in a soil survey is a representation of soil patterns in a landscape. Soil maps for STATSGO are compiled by generalizing more detailed (SSURGO) soil survey maps.

SSURGO: Soil Survey Geographic Database

Source: Department of Agriculture, Natural Resources Conservation Service (NRCS)

Telephone: 800-672-5559

SSURGO is the most detailed level of mapping done by the Natural Resources Conservation Service, mapping scales generally range from 1:12,000 to 1:63,360. Field mapping methods using national standards are used to construct the soil maps in the Soil Survey Geographic (SSURGO) database. SSURGO digitizing duplicates the original soil survey maps. This level of mapping is designed for use by landowners, townships and county natural resource planning and management.

PHYSICAL SETTING SOURCE RECORDS SEARCHED

LOCAL / REGIONAL WATER AGENCY RECORDS

FEDERAL WATER WELLS

PWS: Public Water Systems

Source: EPA/Office of Drinking Water

Telephone: 202-564-3750

Public Water System data from the Federal Reporting Data System. A PWS is any water system which provides water to at least 25 people for at least 60 days annually. PWSs provide water from wells, rivers and other sources.

PWS ENF: Public Water Systems Violation and Enforcement Data

Source: EPA/Office of Drinking Water

Telephone: 202-564-3750

Violation and Enforcement data for Public Water Systems from the Safe Drinking Water Information System (SDWIS) after August 1995. Prior to August 1995, the data came from the Federal Reporting Data System (FRDS).

USGS Water Wells: USGS National Water Inventory System (NWIS)

This database contains descriptive information on sites where the USGS collects or has collected data on surface water and/or groundwater. The groundwater data includes information on wells, springs, and other sources of groundwater.

STATE RECORDS

Water Wells

Source: Department of Health

Telephone: 360-236-3148

Group A and B well locations.

Water Well Listing

Source: Public Utility District

Telephone: 206-779-7656

A listing of water well locations in Kitsap County.

OTHER STATE DATABASE INFORMATION

Oil and Gas Well Listing

Source: Department of Natural Resources

Telephone: 360-902-1450

Locations that represent oil and gas test well sites in Washington State from 1890 to present.

RADON

Area Radon Information

Source: USGS

Telephone: 703-356-4020

The National Radon Database has been developed by the U.S. Environmental Protection Agency (USEPA) and is a compilation of the EPA/State Residential Radon Survey and the National Residential Radon Survey. The study covers the years 1986 - 1992. Where necessary data has been supplemented by information collected at private sources such as universities and research institutions.

EPA Radon Zones

Source: EPA

Telephone: 703-356-4020

Sections 307 & 309 of IRAA directed EPA to list and identify areas of U.S. with the potential for elevated indoor radon levels.

OTHER

Airport Landing Facilities: Private and public use landing facilities

Source: Federal Aviation Administration, 800-457-6656

Epicenters: World earthquake epicenters, Richter 5 or greater

Source: Department of Commerce, National Oceanic and Atmospheric Administration

Earthquake Fault Lines: The fault lines displayed on EDR's Topographic map are digitized quaternary faultlines, prepared in 1975 by the United State Geological Survey

PHYSICAL SETTING SOURCE RECORDS SEARCHED

STREET AND ADDRESS INFORMATION

© 2015 TomTom North America, Inc. All rights reserved. This material is proprietary and the subject of copyright protection and other intellectual property rights owned by or licensed to Tele Atlas North America, Inc. The use of this material is subject to the terms of a license agreement. You will be held liable for any unauthorized copying or disclosure of this material.

King County Department of Assessments

Fair, Equitable, and Understandable Property Valuations

You're In: [Assessor](#) >> [Look up Property Info](#) >> [eReal Property](#)

Department of Assessments

500 Fourth Avenue, Suite ADM-AS-0708, Seattle, WA 98104

Office Hours: Mon - Fri 8:30 a.m. to 4:30 p.m.

TEL: 206-296-7300 FAX: 206-296-5107 TTY: 206-296-7888

[Send us mail](#)

ADVERTISEMENT

- [New Search](#)
- [Property Tax Bill](#)
- [Map This Property](#)
- [Glossary of Terms](#)
- [Area Report](#)
- [Print Property Detail](#)

PARCEL DATA

Parcel	224900-0120	Jurisdiction	SEATTLE
Name	SEATTLE CITY OF SDOT	Levy Code	0012
Site Address	615 DEXTER AVE N 98109	Property Type	C
Geo Area	30-110	Plat Block / Building Number	3
Spec Area		Plat Lot / Unit Number	3 THRU 6
Property Name	WAREHOUSE	Quarter-Section-Township-Range	NE-30-25-4

Legal Description

EDEN ADD LESS ST LESS ALLEY
 PLat Block: 3
 Plat Lot: 3 THRU 6

LAND DATA

Highest & Best Use As If Vacant	COMMERCIAL SERVICE	Percentage Unusable	0
Highest & Best Use As Improved	PRESENT USE	Unbuildable	NO
Present Use	Warehouse	Restrictive Size Shape	NO
Land SqFt	24,192	Zoning	SM-SLU 160/85-240
Acres	0.56	Water	WATER DISTRICT
		Sewer/Septic	PUBLIC
		Road Access	PUBLIC
		Parking	ADEQUATE
		Street Surface	

Views		Waterfront	
Rainier		Waterfront Location	
Territorial		Waterfront Footage	0
Olympics		Lot Depth Factor	0
Cascades		Waterfront Bank	
Seattle Skyline		Tide/Shore	
Puget Sound		Waterfront Restricted Access	
Lake Washington		Waterfront Access Rights	NO
Lake Sammamish		Poor Quality	NO
Lake/River/Creek		Proximity Influence	NO
Other View			

Designations		Nuisances	
Historic Site		Topography	
Current Use	(none)	Traffic Noise	
Nbr Bldg Sites		Airport Noise	
Adjacent to Golf Fairway	NO	Power Lines	NO
Adjacent to Greenbelt	NO	Other Nuisances	NO
Other Designation	NO		
Deed Restrictions	NO	Problems	
Development Rights Purchased	NO	Water Problems	NO
Easements	NO	Transportation Concurrence	NO
Native Growth Protection Easement	NO	Other Problems	NO
DNR Lease	NO	Environmental	
		Environmental	NO

BUILDING

Building Number	1	Picture of Building 1
Building Description	WHSE	
Number Of Buildings Aggregated	1	
Predominant Use	STORAGE WAREHOUSE (406)	
Shape	Rect or Slight Irreg	
Construction Class	MASONRY	
Building Quality	AVERAGE	
Stories	1	
Building Gross Sq Ft	6,000	
Building Net Sq Ft	5,616	
Year Built	1926	
Eff. Year	1980	

Reference Links:

- [King County Tax Links](#)
- [Property Tax Advisor](#)
- [Washington State Department of Revenue \(External link\)](#)
- [Washington State Board of Tax Appeals \(External link\)](#)
- [Board of Appeals/Equalization](#)
- [Districts Report](#)
- [iMap](#)
- [Recorder's Office](#)

[Scanned images of surveys and other map documents](#)

[Scanned images of plats](#)

ADVERTISEMENT

Percentage Complete	100
Heating System	SPACE HEATERS
Sprinklers	No
Elevators	
1 2	

Section(s) Of Building Number: 1

Section Number	Section Use	Description	Stories	Height	Floor Number	Gross Sq Ft	Net Sq Ft
1	BASEMENT, UNFINISHED (703)		1	10		384	0
2	STORAGE WAREHOUSE (406)		1	13		5,616	5,616

TAX ROLL HISTORY

This is a government owned parcel.
Change to state law (RCW 84. 40.045 and 84.40.175) by the 2013 Legislature eliminated revaluation of government owned parcels.

SALES HISTORY

REVIEW HISTORY

PERMIT HISTORY

Permit Number	Permit Description	Type	Issue Date	Permit Value	Issuing Jurisdiction	Reviewed Date
737622		Other	9/3/2003	\$40,000	SEATTLE	2/20/2004

HOME IMPROVEMENT EXEMPTION

[New Search](#) [Property Tax Bill](#) [Map This Property](#) [Glossary of Terms](#) [Area Report](#) [Print Property Detail](#) 

[ADVERTISEMENT](#)

Updated: March 17, 2016

[Share](#) [Tweet](#) [Email](#) [Print](#)

Information for...

Residents
Businesses
Job seekers
Volunteers
King County employees

Do more online

Trip Planner
Property tax information & payment
Jail inmate look up
Parcel viewer or iMap
Public records
More online tools...

Contact us

206-296-0100
Email us
Staff directory
Customer service
Report a problem
Subscribe to alerts

Stay connected! [View King County social media](#)



© King County, WA 2016 [Privacy](#) [Accessibility](#) [Terms of use](#)

Information for...

Contact us

Do more online

King County Department of Assessments

Fair, Equitable, and Understandable Property Valuations

You're In: [Assessor](#) >> [Look up Property Info](#) >> [eReal Property](#)

[Department of Assessments](#)

500 Fourth Avenue, Suite ADM-AS-0708, Seattle, WA 98104

Office Hours: Mon - Fri 8:30 a.m. to 4:30 p.m.

TEL: 206-296-7300
FAX: 206-296-5107
TTY: 206-296-7888

[Send us mail](#)

ADVERTISEMENT

- [New Search](#) |
 [Property Tax Bill](#) |
 [Map This Property](#) |
 [Glossary of Terms](#) |
 [Area Report](#) |
 [Print Property Detail](#)

PARCEL DATA

Parcel	224900-0245	Jurisdiction	SEATTLE
Name	701 DEXTER INVESTMENTS LLC	Levy Code	0012
Site Address	701 DEXTER AVE N 98109	Property Type	C
Geo Area	30-110	Plat Block / Building Number	6
Spec Area		Plat Lot / Unit Number	1-2 & 7-8
Property Name	701 DEXTER BUILDING	Quarter-Section-Township-Range	NE-30-25-4

Legal Description

EDEN ADD LESS ST
PLat Block: 6
Plat Lot: 1-2 & 7-8

LAND DATA

Highest & Best Use As If Vacant	COMMERCIAL SERVICE	Percentage Unusable	0
Highest & Best Use As Improved	PRESENT USE	Unbuildable	NO
Present Use	Office Building	Restrictive Size Shape	NO
Land SqFt	27,127	Zoning	SM-SLU 160/85-240
Acres	0.62	Water	WATER DISTRICT
		Sewer/Septic	PUBLIC
		Road Access	PUBLIC
		Parking	ADEQUATE
		Street Surface	PAVED

Views		Waterfront	
Rainier		Waterfront Location	
Territorial		Waterfront Footage	0
Olympics		Lot Depth Factor	0
Cascades		Waterfront Bank	
Seattle Skyline		Tide/Shore	
Puget Sound		Waterfront Restricted Access	
Lake Washington		Waterfront Access Rights	NO
Lake Sammamish		Poor Quality	NO
Lake/River/Creek		Proximity Influence	NO
Other View			

Designations		Nuisances	
Historic Site		Topography	YES
Current Use	(none)	Traffic Noise	
Nbr Bldg Sites		Airport Noise	
Adjacent to Golf Fairway	NO	Power Lines	NO
Adjacent to Greenbelt	NO	Other Nuisances	NO
Other Designation	NO	Problems	
Deed Restrictions	NO	Water Problems	NO
Development Rights Purchased	NO	Transportation Concurrence	NO
Easements	NO	Other Problems	NO
Native Growth Protection Easement	NO	Environmental	
DNR Lease	NO	Environmental	NO

BUILDING

Building Number	1	Picture of Building 1
Building Description	4 STY OFFICE BLDG PLUS PARKING	
Number Of Buildings Aggregated	1	
Predominant Use	OFFICE BUILDING (344)	
Shape	Rect or Slight Irreg	
Construction Class	REINFORCED CONCRETE	
Building Quality	AVERAGE	
Stories	6	
Building Gross Sq Ft	95,721	
Building Net Sq Ft	58,681	
Year Built	1984	
Eff. Year	1990	

Reference Links:

- [King County Tax Links](#)
- [Property Tax Advisor](#)
- [Washington State Department of Revenue \(External link\)](#)
- [Washington State Board of Tax Appeals \(External link\)](#)
- [Board of Appeals/Equalization](#)
- [Districts Report](#)
- [iMap](#)
- [Recorder's Office](#)

[Scanned images of surveys and other map documents](#)

[Scanned images of plats](#)

ADVERTISEMENT

Percentage Complete	100
Heating System	HEAT PUMP
Sprinklers	No
Elevators	

Section(s) Of Building Number: 1

Section Number	Section Use	Description	Stories	Height	Floor Number	Gross Sq Ft	Net Sq Ft
3	BASEMENT, PARKING (706)	114 PKG STALLS	1	12		33,921	0
1	OFFICE BUILDING (344)		4	12		61,800	58,681

TAX ROLL HISTORY

Account	Valued Year	Tax Year	Omit Year	Levy Code	Appraised Land Value (\$)	Appraised Imps Value (\$)	Appraised Total Value (\$)	New Dollars (\$)	Taxable Land Value (\$)	Taxable Imps Value (\$)	Taxable Total Value (\$)	Tax Value Reason
224900024502	2016	2017		0012	9,358,800	7,293,600	16,652,400	0	9,358,800	7,293,600	16,652,400	
224900024502	2015	2016		0012	8,138,100	3,136,200	11,274,300	0	8,138,100	3,136,200	11,274,300	
224900024502	2014	2015		0010	6,781,700	3,740,900	10,522,600	0	6,781,700	3,740,900	10,522,600	
224900024502	2013	2014		0010	4,475,900	5,068,100	9,544,000	0	4,475,900	5,068,100	9,544,000	
224900024502	2012	2013		0010	3,933,400	5,014,600	8,948,000	0	3,933,400	5,014,600	8,948,000	
224900024502	2011	2012		0010	3,933,400	4,540,600	8,474,000	0	3,933,400	4,540,600	8,474,000	
224900024502	2010	2011		0010	3,933,400	4,639,600	8,573,000	0	3,933,400	4,639,600	8,573,000	
224900024502	2009	2010		0010	3,933,400	6,218,600	10,152,000	0	3,933,400	6,218,600	10,152,000	
224900024502	2008	2009		0010	3,933,400	6,532,900	10,466,300	0	3,933,400	6,532,900	10,466,300	
224900024502	2007	2008		0010	2,983,900	6,127,100	9,111,000	0	2,983,900	6,127,100	9,111,000	
224900024502	2006	2007		0010	2,712,700	5,440,200	8,152,900	0	2,712,700	5,440,200	8,152,900	
224900024502	2005	2006		0010	2,712,700	4,915,800	7,628,500	0	2,712,700	4,915,800	7,628,500	
224900024502	2004	2005		0010	2,577,000	4,882,000	7,459,000	0	2,577,000	4,882,000	7,459,000	
224900024502	2003	2004		0010	0	0	0	0	2,441,400	4,879,300	7,320,700	
224900024502	2002	2003		0010	2,441,400	5,456,600	7,898,000	0	2,441,400	5,456,600	7,898,000	
224900024502	2001	2002		0010	2,305,700	7,248,000	9,553,700	0	2,305,700	7,248,000	9,553,700	
224900024502	2000	2001		0010	1,763,200	6,203,800	7,967,000	0	1,763,200	6,203,800	7,967,000	
224900024502	1999	2000		0010	0	0	0	0	1,491,900	5,209,700	6,701,600	
224900024502	1998	1999		0010	949,400	4,522,000	5,471,400	0	949,400	4,522,000	5,471,400	
224900024502	1997	1998		0010	0	0	0	0	949,400	4,522,000	5,471,400	
224900024502	1996	1997		0010	0	0	0	0	813,800	3,656,200	4,470,000	
224900024502	1995	1996		0010	0	0	0	0	813,800	4,386,200	5,200,000	
224900024502	1994	1995		0010	0	0	0	0	813,800	4,386,200	5,200,000	
224900024502	1993	1994		0010	0	0	0	0	813,800	4,959,100	5,772,900	
224900024502	1992	1993		0010	0	0	0	0	813,800	4,959,100	5,772,900	
224900024502	1990	1991		0010	0	0	0	0	813,800	4,376,100	5,189,900	
224900024502	1988	1989		0010	0	0	0	0	623,900	4,566,000	5,189,900	
224900024502	1986	1987		0010	0	0	0	0	541,900	4,648,000	5,189,900	
224900024502	1985	1986		0010	0	0	0	0	488,200	4,187,400	4,675,600	
224900024502	1984	1985		0010	0	0	0	0	488,200	1,258,000	1,746,200	
224900024502	1982	1983		0010	0	0	0	0	111,700	0	111,700	

SALES HISTORY

Excise Number	Recording Number	Document Date	Sale Price	Seller Name	Buyer Name	Instrument	Sale Reason
2768436	20151125000545	11/25/2015	\$17,700,000.00	702 AURORA NORTH JOINT VENTURE	701 DEXTER INVESTMENTS LLC	Special Warranty Deed	None
1407197	199412070511	12/1/1994	\$816,833.00	EQUITABLE LIFE INSURANCE CO	702 AURORA NORTH JOINT VENTURE	Warranty Deed	None

REVIEW HISTORY

Tax Year	Review Number	Review Type	Appealed Value	Hearing Date	Settlement Value	Decision	Status
2006	0502097	Local Appeal	\$7,628,500	1/1/1900	\$0		Completed
2005	63445	State Appeal	\$7,459,000	5/8/2006	\$0		Completed
2005	0401880	Local Appeal	\$7,682,300	1/1/1900	\$7,459,000	REVISE, ASSESSOR RECOMMENDED	Completed
2004	61312	State Appeal	\$7,898,000	11/18/2004	\$7,320,700	REVISE	Completed
2004	0301794	Local Appeal	\$9,147,400	1/1/1900	\$7,898,000	REVISE, ASSESSOR RECOMMENDED	Completed
2003	60112	State Appeal	\$7,898,000	11/18/2004	\$0		Completed
2003	0202965	Local Appeal	\$9,147,400	1/1/1900	\$7,898,000	REVISE	Completed
2001	0002672	Local Appeal	\$7,967,000	1/1/1900	\$7,967,000	SUSTAIN	Completed
2000	9903455	Local Appeal	\$7,045,200	1/1/1900	\$7,045,200	SUSTAIN	Completed

2000	56356	State Appeal	\$0	11/14/2001	\$6,701,600	REVISE	Completed
1998	9703402	Local Appeal	\$6,367,500	1/1/1900	\$5,471,000	REVISE	Completed
1995	9403528	Local Appeal	\$5,775,000	1/1/1900	\$5,775,000	SUSTAIN	Completed
1995	47372	State Appeal	\$5,775,000	5/16/1996	\$5,200,000	REVISE	Completed
1993	9217296	Local Appeal	\$6,700,000	1/1/1900	\$5,772,900	REVISE	Completed

PERMIT HISTORY

Permit Number	Permit Description	Type	Issue Date	Permit Value	Issuing Jurisdiction	Reviewed Date
751270		Remodel	6/15/2005	\$300,000	SEATTLE	3/10/2006

HOME IMPROVEMENT EXEMPTION

[New Search](#)
[Property Tax Bill](#)
[Map This Property](#)
[Glossary of Terms](#)
[Area Report](#)
[Print Property Detail](#)

[ADVERTISEMENT](#)

Updated: March 17, 2016

[Share](#)
[Tweet](#)
[Email](#)
[Print](#)

Information for...

[Residents](#)
[Businesses](#)
[Job seekers](#)
[Volunteers](#)
[King County employees](#)

Do more online

[Trip Planner](#)
[Property tax information & payment](#)
[Jail inmate look up](#)
[Parcel viewer or iMap](#)
[Public records](#)
[More online tools...](#)

Contact us

[206-296-0100](#)
[Email us](#)
[Staff directory](#)
[Customer service](#)
[Report a problem](#)
[Subscribe to alerts](#)

Stay connected! [View King County social media](#)



© King County, WA 2016 [Privacy](#) [Accessibility](#) [Terms of use](#)

Information for...

[Contact us](#)

Do more online

King County Department of Assessments

Fair, Equitable, and Understandable Property Valuations

You're In: [Assessor](#) >> [Look up Property Info](#) >> [eReal Property](#)

Department of Assessments

500 Fourth Avenue, Suite ADM-AS-0708, Seattle, WA 98104

Office Hours: Mon - Fri 8:30 a.m. to 4:30 p.m.

TEL: 206-296-7300 FAX: 206-296-5107 TTY: 206-296-7888

[Send us mail](#)

ADVERTISEMENT

- [New Search](#)
- [Property Tax Bill](#)
- [Map This Property](#)
- [Glossary of Terms](#)
- [Area Report](#)
- [Print Property Detail](#)

PARCEL DATA

Parcel	224900-0190	Jurisdiction	SEATTLE
Name	SEATTLE CITY OF SDOT	Levy Code	0010
Site Address	703 AURORA AVE N 98109	Property Type	C
Geo Area	20-10	Plat Block / Building Number	5
Spec Area		Plat Lot / Unit Number	1
Property Name	VACANT LAND	Quarter-Section-Township-Range	NE-30-25-4

Legal Description

EDEN ADD LESS ST PLat Block: 5 Plat Lot: 1
--

LAND DATA

Highest & Best Use As If Vacant	COMMERCIAL SERVICE	Percentage Unusable	0
Highest & Best Use As Improved	(unknown)	Unbuildable	NO
Present Use	Vacant(Commercial)	Restrictive Size Shape	NO
Land SqFt	6,599	Zoning	C1-65
Acres	0.15	Water	WATER DISTRICT
		Sewer/Septic	PUBLIC
		Road Access	PUBLIC
		Parking	ADEQUATE
		Street Surface	

Views		Waterfront	
Rainier		Waterfront Location	
Territorial		Waterfront Footage	0
Olympics		Lot Depth Factor	0
Cascades		Waterfront Bank	
Seattle Skyline		Tide/Shore	
Puget Sound		Waterfront Restricted Access	
Lake Washington		Waterfront Access Rights	NO
Lake Sammamish		Poor Quality	NO
Lake/River/Creek		Proximity Influence	NO
Other View			

Designations		Nuisances	
Historic Site		Topography	
Current Use	(none)	Traffic Noise	
Nbr Bldg Sites		Airport Noise	
Adjacent to Golf Fairway	NO	Power Lines	NO
Adjacent to Greenbelt	NO	Other Nuisances	NO
Other Designation	NO		
Deed Restrictions	NO	Problems	
Development Rights Purchased	NO	Water Problems	NO
Easements	NO	Transportation Concurrence	NO
Native Growth Protection Easement	NO	Other Problems	NO
DNR Lease	NO		

Environmental	
Environmental	NO

BUILDING

TAX ROLL HISTORY

This is a government owned parcel.
Change to state law (RCW 84.40.045 and 84.40.175) by the 2013 Legislature eliminated revaluation of government owned parcels.

Reference Links:

- [King County Tax Links](#)
- [Property Tax Advisor](#)
- [Washington State Department of Revenue \(External link\)](#)
- [Washington State Board of Tax Appeals \(External link\)](#)
- [Board of Appeals/Equalization](#)
- [Districts Report](#)
- [iMap](#)
- [Recorder's Office](#)
- [Scanned images of surveys and other map documents](#)
- [Scanned images of plats](#)

ADVERTISEMENT

[SALES HISTORY](#)

[REVIEW HISTORY](#)

[PERMIT HISTORY](#)

[HOME IMPROVEMENT EXEMPTION](#)

[New Search](#) |
 [Property Tax Bill](#) |
 [Map This Property](#) |
 [Glossary of Terms](#) |
 [Area Report](#) |
 [Print Property Detail](#) 

[ADVERTISEMENT](#)

Updated: March 17, 2016

[Share](#) |
 [Tweet](#) |
 [Email](#) |
 [Print](#)

Information for...

- [Residents](#)
- [Businesses](#)
- [Job seekers](#)
- [Volunteers](#)
- [King County employees](#)

Do more online

- [Trip Planner](#)
- [Property tax information & payment](#)
- [Jail inmate look up](#)
- [Parcel viewer or iMap](#)
- [Public records](#)
- [More online tools...](#)

Contact us

- [206-296-0100](#)
- [Email us](#)
- [Staff directory](#)
- [Customer service](#)
- [Report a problem](#)
- [Subscribe to alerts](#)

Stay connected! [View King County social media](#)



© King County, WA 2016 [Privacy](#) [Accessibility](#) [Terms of use](#)

Information for...

[Contact us](#)

Do more online

King County Department of Assessments

Fair, Equitable, and Understandable Property Valuations

You're In: [Assessor](#) >> [Look up Property Info](#) >> [eReal Property](#)

Department of Assessments

500 Fourth Avenue, Suite ADM-AS-0708, Seattle, WA 98104

Office Hours: Mon - Fri 8:30 a.m. to 4:30 p.m.

TEL: 206-296-7300
FAX: 206-296-5107
TTY: 206-296-7888

[Send us mail](#)

ADVERTISEMENT

- [New Search](#)
- [Property Tax Bill](#)
- [Map This Property](#)
- [Glossary of Terms](#)
- [Area Report](#)
- [Print Property Detail](#)

PARCEL DATA

Parcel	224900-0100	Jurisdiction	SEATTLE
Name	BASE PROPERTIES L L C	Levy Code	0012
Site Address	601 DEXTER AVE N 98109	Property Type	C
Geo Area	30-110	Plat Block / Building Number	3
Spec Area		Plat Lot / Unit Number	1 & 2 & 7 & 8
Property Name	COPIERS NORTHWEST	Quarter-Section-Township-Range	NE-30-25-4

Legal Description

EDEN ADD LESS ALLEY LESS ST
PLat Block: 3
Plat Lot: 1 & 2 & 7 & 8

LAND DATA

Highest & Best Use As If Vacant	COMMERCIAL SERVICE	Percentage Unusable	0
Highest & Best Use As Improved	PRESENT USE	Unbuildable	NO
Present Use	Warehouse	Restrictive Size Shape	YES
Land SqFt	23,632	Zoning	SM-SLU 160/85-240
Acres	0.54	Water	WATER DISTRICT
		Sewer/Septic	PUBLIC
		Road Access	PUBLIC
		Parking	ADEQUATE
		Street Surface	PAVED

Views		Waterfront	
Rainier		Waterfront Location	
Territorial		Waterfront Footage	0
Olympics		Lot Depth Factor	0
Cascades		Waterfront Bank	
Seattle Skyline		Tide/Shore	
Puget Sound		Waterfront Restricted Access	
Lake Washington		Waterfront Access Rights	NO
Lake Sammamish		Poor Quality	NO
Lake/River/Creek		Proximity Influence	NO
Other View			

Designations		Nuisances	
Historic Site		Topography	
Current Use	(none)	Traffic Noise	
Nbr Bldg Sites		Airport Noise	
Adjacent to Golf Fairway	NO	Power Lines	NO
Adjacent to Greenbelt	NO	Other Nuisances	NO
Other Designation	NO		
Deed Restrictions	NO	Problems	
Development Rights Purchased	NO	Water Problems	NO
Easements	NO	Transportation Concurrence	NO
Native Growth Protection Easement	NO	Other Problems	NO
DNR Lease	NO		

Environmental	
Environmental	NO

BUILDING

Building Number	1
Building Description	OFFICE & WHSE
Number Of Buildings Aggregated	1
Predominant Use	WAREHOUSE OFFICE (810)
Shape	Rect or Slight Irreg
Construction Class	MASONRY
Building Quality	AVERAGE
Stories	1
Building Gross Sq Ft	18,680
Building Net Sq Ft	18,680
Year Built	1919
Eff. Year	1985

Picture of Building 1

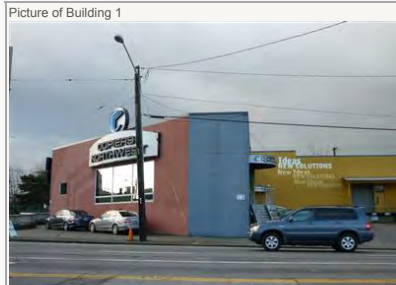

Reference Links:

- [King County Tax Links](#)
- [Property Tax Advisor](#)
- [Washington State Department of Revenue \(External link\)](#)
- [Washington State Board of Tax Appeals \(External link\)](#)
- [Board of Appeals/Equalization](#)
- [Districts Report](#)
- [iMap](#)
- [Recorder's Office](#)

[Scanned images of surveys and other map documents](#)

[Scanned images of plats](#)

ADVERTISEMENT

Percentage Complete	100
Heating System	FORCED AIR UNIT
Sprinklers	No
Elevators	

Section(s) Of Building Number: 1

Section Number	Section Use	Description	Stories	Height	Floor Number	Gross Sq Ft	Net Sq Ft
1	WAREHOUSE OFFICE (810)		1	12		18,680	18,680

TAX ROLL HISTORY

Account	Valued Year	Tax Year	Omit Year	Levy Code	Appraised Land Value (\$)	Appraised Imps Value (\$)	Appraised Total Value (\$)	New Dollars (\$)	Taxable Land Value (\$)	Taxable Imps Value (\$)	Taxable Total Value (\$)	Tax Value Reason
224900010006	2016	2017		0012	8,153,000	1,000	8,154,000	0	8,153,000	1,000	8,154,000	
224900010006	2015	2016		0012	7,089,600	1,000	7,090,600	0	7,089,600	1,000	7,090,600	
224900010006	2014	2015		0010	5,908,000	1,000	5,909,000	0	5,908,000	1,000	5,909,000	
224900010006	2013	2014		0010	3,426,600	1,000	3,427,600	0	3,426,600	1,000	3,427,600	
224900010006	2012	2013		0010	2,954,000	1,000	2,955,000	0	2,954,000	1,000	2,955,000	
224900010006	2011	2012		0010	2,835,800	1,000	2,836,800	0	2,835,800	1,000	2,836,800	
224900010006	2010	2011		0010	2,835,800	1,000	2,836,800	0	2,835,800	1,000	2,836,800	
224900010006	2009	2010		0010	2,835,800	1,000	2,836,800	0	2,835,800	1,000	2,836,800	
224900010006	2008	2009		0010	2,835,800	1,000	2,836,800	0	2,835,800	1,000	2,836,800	
224900010006	2007	2008		0010	2,481,300	1,000	2,482,300	0	2,481,300	1,000	2,482,300	
224900010006	2006	2007		0010	2,245,000	1,000	2,246,000	0	2,245,000	1,000	2,246,000	
224900010006	2005	2006		0010	2,245,000	1,000	2,246,000	0	2,245,000	1,000	2,246,000	
224900010006	2004	2005		0010	2,126,800	1,000	2,127,800	0	2,126,800	1,000	2,127,800	
224900010006	2003	2004		0010	2,126,800	1,000	2,127,800	0	2,126,800	1,000	2,127,800	
224900010006	2002	2003		0010	2,126,800	1,000	2,127,800	0	2,126,800	1,000	2,127,800	
224900010006	2001	2002		0010	2,008,700	1,000	2,009,700	0	2,008,700	1,000	2,009,700	
224900010006	2000	2001		0010	1,417,900	1,000	1,418,900	0	1,417,900	1,000	1,418,900	
224900010006	1999	2000		0010	1,299,700	1,000	1,300,700	0	1,299,700	1,000	1,300,700	
224900010006	1998	1999		0010	827,100	1,000	828,100	0	827,100	1,000	828,100	
224900010006	1997	1998		0010	0	0	0	0	827,100	1,000	828,100	
224900010006	1996	1997		0010	0	0	0	0	708,900	1,000	709,900	
224900010006	1994	1995		0010	0	0	0	0	708,900	1,000	709,900	
224900010006	1992	1993		0010	0	0	0	0	708,900	1,000	709,900	
224900010006	1990	1991		0010	0	0	0	0	708,900	91,100	800,000	
224900010006	1988	1989		0010	0	0	0	0	590,800	138,900	729,700	
224900010006	1986	1987		0010	0	0	0	0	567,100	162,600	729,700	
224900010006	1984	1985		0010	0	0	0	0	472,600	135,500	608,100	
224900010006	1982	1983		0010	0	0	0	0	203,500	97,800	301,300	

SALES HISTORY

Excise Number	Recording Number	Document Date	Sale Price	Seller Name	Buyer Name	Instrument	Sale Reason
1583233	199712121905	12/8/1997	\$1,200,000.00	PHELPS SHEFFIELD ET AL	BASE PROPERTIES L L C	Statutory Warranty Deed	Trust

REVIEW HISTORY

PERMIT HISTORY

Permit Number	Permit Description	Type	Issue Date	Permit Value	Issuing Jurisdiction	Reviewed Date
714461		Other	6/28/2000	\$120,000	SEATTLE	6/15/2001

HOME IMPROVEMENT EXEMPTION

[New Search](#)
[Property Tax Bill](#)
[Map This Property](#)
[Glossary of Terms](#)
[Area Report](#)
[Print Property Detail](#)

ADVERTISEMENT

Updated: March 17, 2016

[Share](#)
[Tweet](#)
[Email](#)
[Print](#)

Information for...

[Residents](#)
[Businesses](#)
[Job seekers](#)
[Volunteers](#)

Do more online

[Trip Planner](#)
[Property tax information & payment](#)
[Jail inmate look up](#)
[Parcel viewer or iMap](#)

Contact us

[206-296-0100](#)
[Email us](#)
[Staff directory](#)
[Customer service](#)

[King County employees](#)

[Public records](#)

[Report a problem](#)

[More online tools...](#)

[Subscribe to alerts](#)

Stay connected! [View King County social media](#)



© King County, WA 2016 [Privacy](#) [Accessibility](#) [Terms of use](#)

[Information for...](#)

[Do more online](#)

[Contact us](#)

King County Department of Assessments

Fair, Equitable, and Understandable Property Valuations

You're In: Assessor >> Look up Property Info >> eReal Property

Department of Assessments

500 Fourth Avenue, Suite ADM-AS-0708, Seattle, WA 98104

Office Hours: Mon - Fri 8:30 a.m. to 4:30 p.m.

TEL: 206-296-7300 FAX: 206-296-5107 TTY: 206-296-7888

Send us mail

ADVERTISEMENT

- New Search
- Property Tax Bill
- Map This Property
- Glossary of Terms
- Area Report
- Print Property Detail

PARCEL DATA

Parcel	224900-0150	Jurisdiction	SEATTLE
Name	601 HOLDINGS LLC	Levy Code	0010
Site Address	601 AURORA AVE N 98109	Property Type	C
Geo Area	20-10	Plat Block / Building Number	4
Spec Area		Plat Lot / Unit Number	1 THRU 8
Property Name	OFFICE BUILDING - CLASS C SPACE & EMERALD CITY TINTING & SIGNS	Quarter-Section-Township-Range	NE-30-25-4

Legal Description

EDEN ADD PCL B SEATTLE BLA #3020648 REC #20151103900006 SD BLA DAF LOTS 1 THRU 8 BLOCK 4 OF SD ADD LESS ST
 Plat Block: 4
 Plat Lot: 1 THRU 8

LAND DATA

Highest & Best Use As If Vacant	COMMERCIAL SERVICE	Percentage Unusable	0
Highest & Best Use As Improved	PRESENT USE	Unbuildable	NO
Present Use	Office Building	Restrictive Size Shape	NO
Land SqFt	26,787	Zoning	C1-65
Acres	0.61	Water	WATER DISTRICT
		Sewer/Septic	PUBLIC
		Road Access	PUBLIC
		Parking	ADEQUATE
		Street Surface	PAVED

Views		Waterfront	
Rainier		Waterfront Location	
Territorial		Waterfront Footage	0
Olympics		Lot Depth Factor	0
Cascades		Waterfront Bank	
Seattle Skyline		Tide/Shore	
Puget Sound		Waterfront Restricted Access	
Lake Washington		Waterfront Access Rights	NO
Lake Sammamish		Poor Quality	NO
Lake/River/Creek		Proximity Influence	NO
Other View			

Designations		Nuisances	
Historic Site		Topography	
Current Use	(none)	Traffic Noise	
Nbr Bldg Sites		Airport Noise	
Adjacent to Golf Fairway	NO	Power Lines	NO
Adjacent to Greenbelt	NO	Other Nuisances	NO
Other Designation	NO		
Deed Restrictions	NO	Problems	
Development Rights Purchased	NO	Water Problems	NO
Easements	NO	Transportation Concurrence	NO
Native Growth Protection Easement	NO	Other Problems	NO
DNR Lease	NO		

Environmental	
Environmental	NO

BUILDING

Building Number	1
Building Description	OFFICE BUILDING
Number Of Buildings Aggregated	1
Predominant Use	OFFICE BUILDING (344)
Shape	Rect or Slight Irreg
Construction Class	WOOD FRAME
Building Quality	AVERAGE
Stories	2
Building Gross Sq Ft	9,125
Building Net Sq Ft	9,125

Click the camera to see more pictures.



Reference Links:

- King County Tax Links
- Property Tax Advisor
- Washington State Department of Revenue (External link)
- Washington State Board of Tax Appeals (External link)
- Board of Appeals/Equalization
- Districts Report
- iMap
- Recorder's Office
- Scanned images of surveys and other map documents
- Scanned images of plats

ADVERTISEMENT

Year Built	1941
Eff. Year	1980
Percentage Complete	100
Heating System	HOT WATER
Sprinklers	No
Elevators	
1 2	



Section(s) Of Building Number: 1

Section Number	Section Use	Description	Stories	Height	Floor Number	Gross Sq Ft	Net Sq Ft
1	OFFICE BUILDING (344)		2	9		9,125	9,125

TAX ROLL HISTORY

Account	Valued Year	Tax Year	Omit Year	Levy Code	Appraised Land Value (\$)	Appraised Imps Value (\$)	Appraised Total Value (\$)	New Dollars (\$)	Taxable Land Value (\$)	Taxable Imps Value (\$)	Taxable Total Value (\$)	Tax Value Reason
224900015005	2016	2017		0010	6,027,000	1,000	6,028,000	0	6,027,000	1,000	6,028,000	
224900015005	2015	2016		0010	3,758,400	1,000	3,759,400	0	3,758,400	1,000	3,759,400	
224900015005	2014	2015		0010	3,499,200	1,000	3,500,200	0	3,499,200	1,000	3,500,200	
224900015005	2013	2014		0010	3,369,600	1,000	3,370,600	0	3,369,600	1,000	3,370,600	
224900015005	2012	2013		0010	2,980,800	1,000	2,981,800	0	2,980,800	1,000	2,981,800	
224900015005	2011	2012		0010	2,851,200	1,000	2,852,200	0	2,851,200	1,000	2,852,200	
224900015005	2010	2011		0010	2,980,800	1,000	2,981,800	0	2,980,800	1,000	2,981,800	
224900015005	2009	2010		0010	2,980,800	1,000	2,981,800	0	2,980,800	1,000	2,981,800	
224900015005	2008	2009		0010	2,980,800	1,000	2,981,800	0	2,980,800	1,000	2,981,800	
224900015005	2007	2008		0010	2,592,000	1,000	2,593,000	0	2,592,000	1,000	2,593,000	
224900015005	2006	2007		0010	2,332,800	1,000	2,333,800	0	2,332,800	1,000	2,333,800	
224900015005	2005	2006		0010	2,203,200	1,000	2,204,200	0	2,203,200	1,000	2,204,200	
224900015005	2004	2005		0010	2,203,200	1,000	2,204,200	0	2,203,200	1,000	2,204,200	
224900015005	2003	2004		0010	2,332,800	1,000	2,333,800	0	2,332,800	1,000	2,333,800	
224900015005	2002	2003		0010	2,332,800	1,000	2,333,800	0	2,332,800	1,000	2,333,800	
224900015005	2001	2002		0010	1,425,600	351,000	1,776,600	0	1,425,600	351,000	1,776,600	
224900015005	2000	2001		0010	1,425,600	1,000	1,426,600	0	1,425,600	1,000	1,426,600	
224900015005	1999	2000		0010	1,425,600	1,000	1,426,600	0	1,425,600	1,000	1,426,600	
224900015005	1998	1999		0010	907,200	1,000	908,200	0	907,200	1,000	908,200	
224900015005	1997	1998		0010	0	0	0	0	907,200	1,000	908,200	
224900015005	1996	1997		0010	0	0	0	0	648,000	152,000	800,000	
224900015005	1994	1995		0010	0	0	0	0	648,000	152,000	800,000	
224900015005	1992	1993		0010	0	0	0	0	648,000	152,000	800,000	
224900015005	1990	1991		0010	0	0	0	0	713,000	6,300	719,300	
224900015005	1989	1990		0010	0	0	0	0	713,000	6,300	719,300	
224900015005	1988	1989		0010	0	0	0	0	713,000	6,300	719,300	
224900015005	1986	1987		0010	0	0	0	0	575,400	113,200	688,600	
224900015005	1984	1985		0010	0	0	0	0	518,400	102,000	620,400	
224900015005	1982	1983		0010	0	0	0	0	197,200	126,000	323,200	

SALES HISTORY

Excise Number	Recording Number	Document Date	Sale Price	Seller Name	Buyer Name	Instrument	Sale Reason
2756903	20150921000404	9/18/2015	\$0.00	PFHC- INVESTMENTS LLC	601 HOLDINGS LLC	Quit Claim Deed	Other
2409776	20090925001412	6/30/2009	\$0.00	NATIONAL INVESTMENT CORPORATION	PFHC- INVESTMENTS LLC	Quit Claim Deed	Other
1714914	19991007001537	10/1/1999	\$1,200,000.00	NEWBERGER KENNETH M+CAROL	NATIONAL INVESTMENT CORPORATION	Statutory Warranty Deed	None
1389880	199408120407	8/10/1994	\$885,000.00	MANNING JOSE JR+LORNA	NEWBERGER KENNETH M+CAROL	Warranty Deed	None

REVIEW HISTORY

Tax Year	Review Number	Review Type	Appealed Value	Hearing Date	Settlement Value	Decision	Status
2004	0302823	Local Appeal	\$2,333,800	1/1/1900	\$2,333,800	SUSTAIN	Completed
2003	0202861	Local Appeal	\$2,333,800	1/1/1900	\$2,333,800	SUSTAIN	Completed
1989	8807177	Local Appeal	\$783,900	1/1/1900	\$719,300	REVISE	Completed
1988	8701579	Local Appeal	\$688,600	1/1/1900	\$688,600	SUSTAIN	Completed

PERMIT HISTORY

Permit Number	Permit Description	Type	Issue Date	Permit Value	Issuing Jurisdiction	Reviewed Date
6166976	Substantial alteration to change of use from restaurant & warehouse to automotive repair & occupy per plan.	Remodel	10/3/2008	\$28,000	SEATTLE	7/20/2011

HOME IMPROVEMENT EXEMPTION

[New Search](#) [Property Tax Bill](#) [Map This Property](#) [Glossary of Terms](#) [Area Report](#) [Print Property Detail](#) 

ADVERTISEMENT

Updated: March 17, 2016

[Share](#) [Tweet](#) [Email](#) [Print](#)

Information for...

[Residents](#)
[Businesses](#)
[Job seekers](#)
[Volunteers](#)
[King County employees](#)

Do more online

[Trip Planner](#)
[Property tax information & payment](#)
[Jail inmate look up](#)
[Parcel viewer or iMap](#)
[Public records](#)
[More online tools...](#)

Contact us

[206-296-0100](#)
[Email us](#)
[Staff directory](#)
[Customer service](#)
[Report a problem](#)
[Subscribe to alerts](#)

Stay connected! [View King County social media](#)



© King County, WA 2016 [Privacy](#) [Accessibility](#) [Terms of use](#)

[Information for...](#)
[Contact us](#)

[Do more online](#)

King County Department of Assessments

Fair, Equitable, and Understandable Property Valuations

You're In: [Assessor](#) >> [Look up Property Info](#) >> [eReal Property](#)

Department of Assessments

500 Fourth Avenue, Suite ADM-AS-0708, Seattle, WA 98104

Office Hours: Mon - Fri 8:30 a.m. to 4:30 p.m.

TEL: 206-296-7300
FAX: 206-296-5107
TTY: 206-296-7888

[Send us mail](#)

ADVERTISEMENT

- [New Search](#)
- [Property Tax Bill](#)
- [Map This Property](#)
- [Glossary of Terms](#)
- [Area Report](#)
- [Print Property Detail](#)

PARCEL DATA

Parcel	224900-0080	Jurisdiction	SEATTLE
Name	SEATTLE CITY OF SDOT	Levy Code	0012
Site Address	702 ROY ST 98109	Property Type	C
Geo Area	30-110	Plat Block / Building Number	2
Spec Area		Plat Lot / Unit Number	4-5-6
Property Name	VACANT LAND	Quarter-Section-Township-Range	NE-30-25-4

Legal Description

EDEN ADD LOTS 4, 5 & 6 BLK 2 LESS PORTIONS FOR BROAD ST & DEXTER AVE N & LESS POR FOR RD PER SEATTLE ORDINANCE #123336
Plat Block: 2
Plat Lot: 4-5-6

LAND DATA

Highest & Best Use As If Vacant	MANUFACTURING	Percentage Unusable	0
Highest & Best Use As Improved	(unknown)	Unbuildable	NO
Present Use	Vacant(Industrial)	Restrictive Size Shape	YES
Land SqFt	9,530	Zoning	SM-SLU 160/85-240
Acres	0.22	Water	WATER DISTRICT
		Sewer/Septic	PUBLIC
		Road Access	PUBLIC
		Parking	ADEQUATE
		Street Surface	

Views

Rainier	
Territorial	
Olympics	
Cascades	
Seattle Skyline	
Puget Sound	
Lake Washington	
Lake Sammamish	
Lake/River/Creek	
Other View	

Waterfront

Waterfront Location	
Waterfront Footage	0
Lot Depth Factor	0
Waterfront Bank	
Tide/Shore	
Waterfront Restricted Access	
Waterfront Access Rights	NO
Poor Quality	NO
Proximity Influence	NO

Designations

Historic Site	
Current Use	(none)
Nbr Bldg Sites	
Adjacent to Golf Fairway	NO
Adjacent to Greenbelt	NO
Other Designation	NO
Deed Restrictions	NO
Development Rights Purchased	NO
Easements	NO
Native Growth Protection Easement	NO
DNR Lease	NO

Nuisances

Topography	
Traffic Noise	
Airport Noise	
Power Lines	NO
Other Nuisances	NO

Problems

Water Problems	NO
Transportation Concurency	NO
Other Problems	NO

Environmental

Environmental	NO
----------------------	----

BUILDING

TAX ROLL HISTORY

This is a government owned parcel.
Change to state law (RCW 84. 40.045 and 84.40.175) by the 2013 Legislature eliminated revaluation of government owned parcels.

Reference Links:

- [King County Tax Links](#)
- [Property Tax Advisor](#)
- [Washington State Department of Revenue \(External link\)](#)
- [Washington State Board of Tax Appeals \(External link\)](#)
- [Board of Appeals/Equalization](#)
- [Districts Report](#)
- [iMap](#)
- [Recorder's Office](#)
- [Scanned images of surveys and other map documents](#)
- [Scanned images of plats](#)

ADVERTISEMENT

SALES HISTORY
REVIEW HISTORY
PERMIT HISTORY
HOME IMPROVEMENT EXEMPTION

[New Search](#) | [Property Tax Bill](#) | [Map This Property](#) | [Glossary of Terms](#) | [Area Report](#) | [Print Property Detail](#) 

[ADVERTISEMENT](#)

Updated: March 17, 2016

- [Share](#) | [Tweet](#) | [Email](#) | [Print](#)

Information for...

- [Residents](#)
- [Businesses](#)
- [Job seekers](#)
- [Volunteers](#)
- [King County employees](#)

Do more online

- [Trip Planner](#)
- [Property tax information & payment](#)
- [Jail inmate look up](#)
- [Parcel viewer or iMap](#)
- [Public records](#)
- [More online tools...](#)

Contact us

- [206-296-0100](#)
- [Email us](#)
- [Staff directory](#)
- [Customer service](#)
- [Report a problem](#)
- [Subscribe to alerts](#)

Stay connected! [View King County social media](#)



© King County, WA 2016 [Privacy](#) [Accessibility](#) [Terms of use](#)

Information for...

Contact us

Do more online

FOLIO 1914
 ADDITION EDEN
 Section NE 30 Twp. 25 Range 4 Ewm. Block 3 Lot or Tract 12-7-8 -all-
 Tax Lot Less part for Alley - Less st.
 PERMIT NO. REM. 499364
 DATE 11-23-62
 Address 601-09 DEXTER

Fee Owner _____ Architect _____ Contractor _____
 Condition of Exterior F Interior F TO G Foundation G Floor Plan: Good Accept. X Good

USE WHS. & OFF
 1 No. Stories
 No. Stores
 4 No. Rooms
 Basement
 1 No. Offices
 No. Apartments
 1 rm. 2 rm. 3 rm.
 4 rm. 5 rm. 6 rm.

ROOF CONSTRUCTION
 X Frame Lam.
 Mill Construction
 Rein. Concrete
 No. Trusses
 Wood Steel

FLOOR FINISHES
 Fir Maple
 Oak 2"x8" T&G
 Lino. 3"x8" T&G
 X Cement WHS.
 Terrazzo
 Raecolith
 X Tile V.A.S.B. OFF

NO Tile Lino.
 Baths Fl. Walls
 Sq. Ft. Floors
 Sq. Ft. Walls
 Lin. Ft. Dr. Bds.
 Sq. Ft. Floors
 Sq. Ft. Walls
 Lin. Ft. Dr. Bds.
 Kit's Fl. Walls

PLUMBING
 9 No. Fixtures
 3 Toilets
 Tub, Leg or Pem.
 4 Basins, Ped.
 Sinks
 1 Urinals
 Showers (Tub) (Stall)
 Laundry Trays
 1 H. W. Tank Fl. Drains
 Sprink. Sys. No. Hds.

TYPE OF CONSTRUCTION
 X Frame OFF 50%
 Single Double
 X Ordinary Masonry WHS
 Mill Construction 450%
 Class A Rein. Con. OFF
 Stru. Steel and Con.
 Tile Brick
 Con. Rein. Con.
 Good Med. X Cheap

Date Built 1919=WHS. 1941=OFF Finished Unfinished VARIOUS Remodeled
 Effective Age _____ Years Future Life _____ Years
 Dep. for Cond. _____ Dep. for Ob. _____ Dep. for Ea. _____

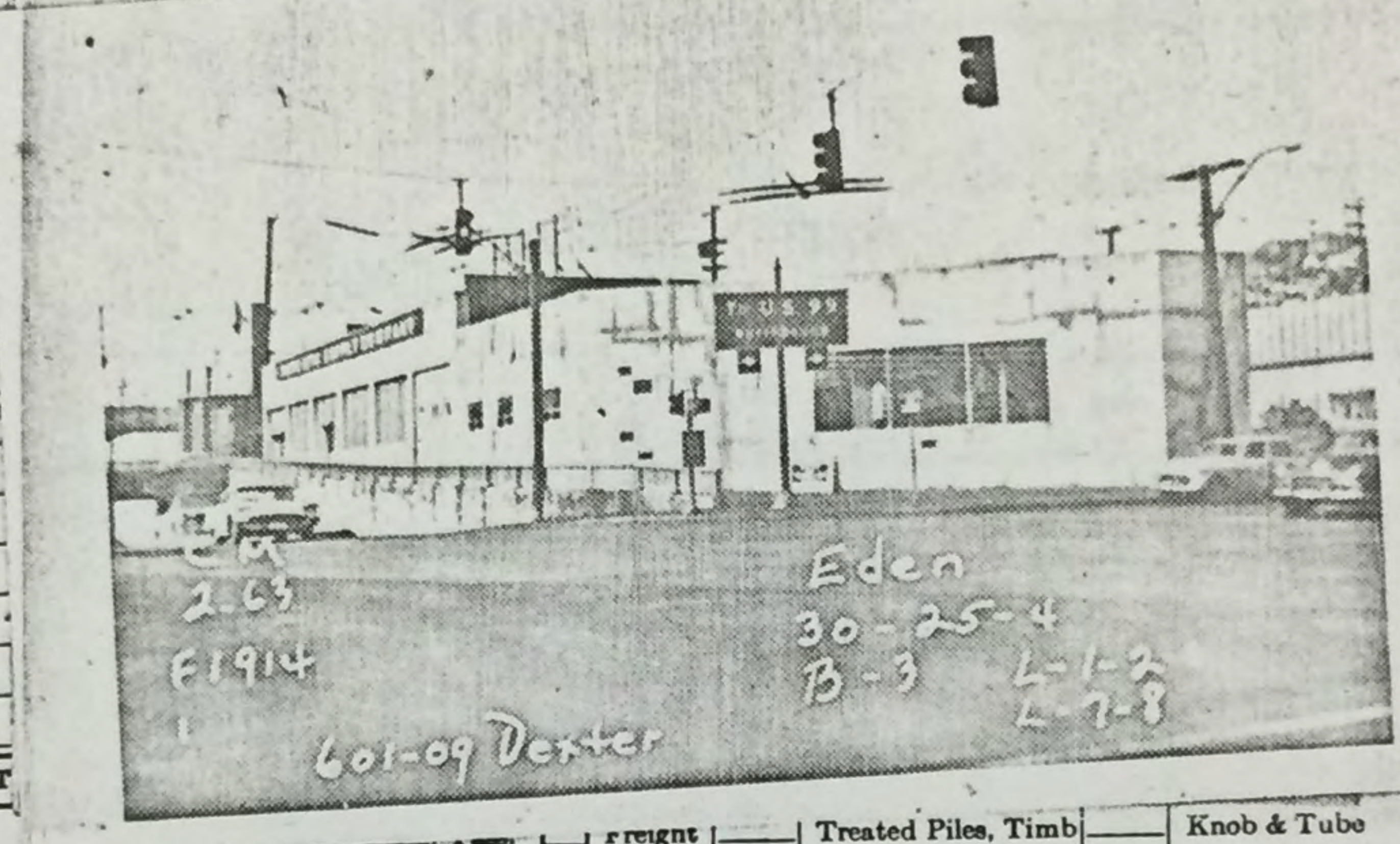

FOUNDATION
 Mud Sills
 Post and Pier
 Brick
 X Concrete
 Pile

BASEMENT NO
 Full %
 Sub-Basement
 Size
 Garage No. Cars
 Floors
 Plastered
 Living Rooms
 Service Rooms

Auto. Freight
 Elec.
 Man. Hyd.
 Man. Man.
 Treated Piles, Timb
 Untreated
 Treated Piles only X
 Average Length
 Paved
 Hoists: Elec. Hyd.
 Knob & Tube
 Flex. Cable
 Conduit
 Power Wiring
 Range Wiring
 No. Outlets

HEATING
 Stove
 Pipeless Furnace
 Gravity H. A.
 Air Cond., Fan
 6 Suspended Gas, Hot Water
 Steam Heat WHS.
 X Hot Water GAS FURN. OFF
 Gas Burner

Year	Assessed Value
964	14,000 Cmb3
71	28,000

EXTERIOR WALL CONST.
 Single Double
 X 2" x 4" Stud Walls OFF
 2" x 6" Stud Walls
 X Brick Walls WHS
 Brick with Pilasters
 X Concrete Walls BLK
 1 WALL OF OFF
 Con. with Pilasters
 Tile Walls
 Rein. Con. Skel.
 Filler Walls
 Laminated Walls

INTERIOR WALLS
 Stud and Plaster
 Lam. Plastered
 Plywood
 Ceiled
 X Plaster Board OFF
 Painted
 Stain Varnish
 Kalsomine
 Whitewashed
 Unfinished

C. H.
 B
 1 16" WHS
 10 OFF
 2
 3
 4
 5
 6
 7
 8
 9
 10
 11
 12
 13
 14
 15
 16
 17
 18
 19
 20
 21
 22

GROUND FLOOR AREA 18667
 TOTAL FLOOR AREA 18667

EXTERIOR FACING
 Siding Shingles
 Shakes Stucco
 X Brick Veneer
 X CONC BLK Kind
 Stone Cast S.
 Terra Cotta
 Struc. Glass
 Trim

INTERIOR TRIM
 X Fir OFF
 Mah. Oak
 Metal
 W/D Doors
 METAL Windows
 Stained
 Varnished
 X Painted
 Unfinished

FLOOR CONSTRUCTION
 Joint Con. Size 3 x 12
 O.C. 16" In Bridg.
 Mill Construction
 X Rein. Con. WHS.

SEE SUPL. SHEET FOR PLAN.

Other Buildings	Construction	Floor	Roof	Stories	Dimensions	S. F. Area	Factor	Value	% Dep.	Deprec.	Net Value
Garage											

FOLIO 1914 ADDITION EDEN

Section NE 30 Twp. 25 Range 4 Ewm. Block 3 Lot or 12+7+8

DATE _____ Tax Lot _____ Tract _____

ADDRESS 601-09 DEXTER

Fee Owner _____

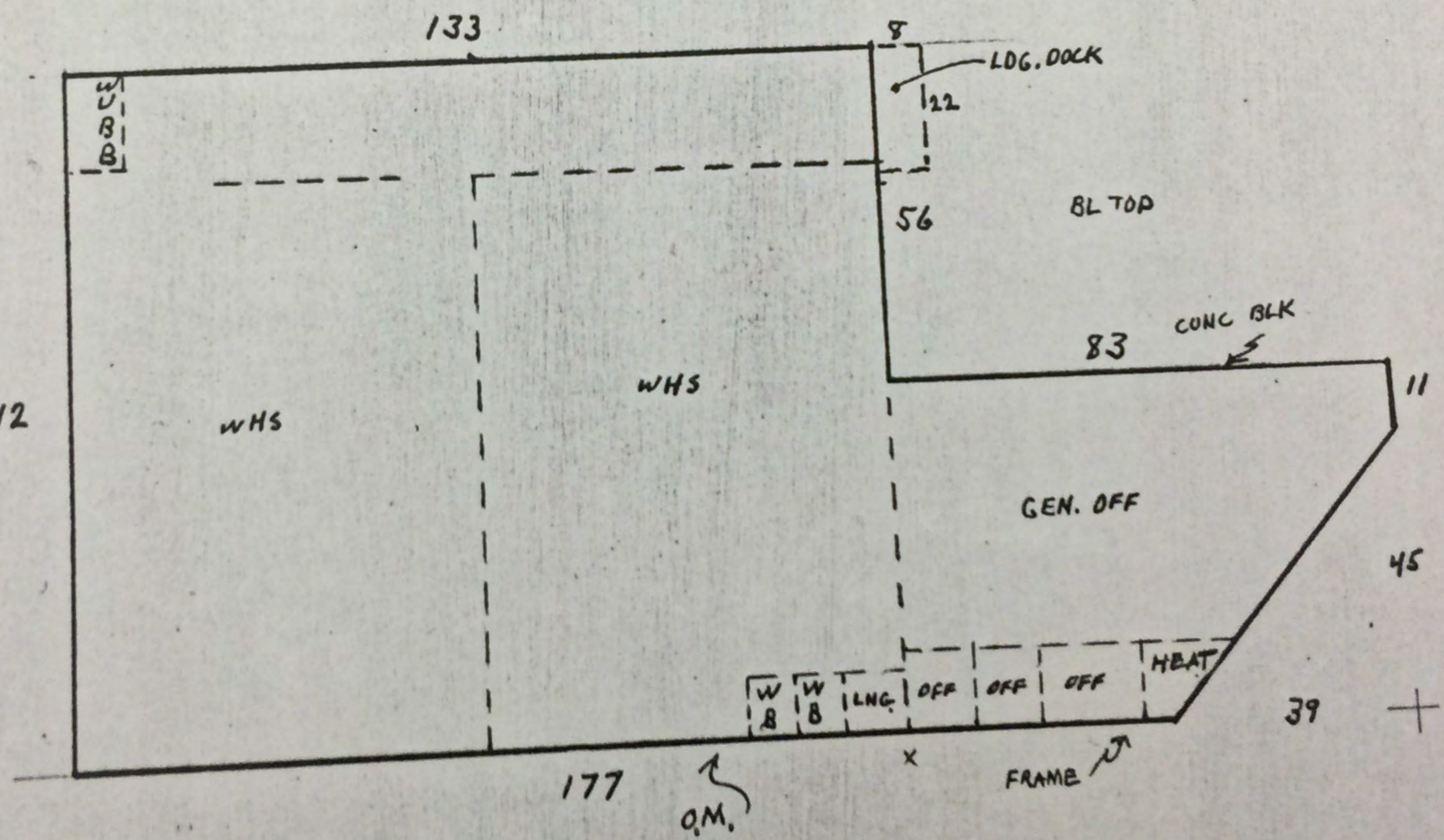

ALLEY

22490

0100

LIMITS	ROAD	SCHOOL	WATER	FIRE	SEWER	HOSPITAL	METRO	PK & REC
Seattle-I							METRO	

224900-0100 18720 14000 0010

YR	AC	LAND	BLDGS	TOTAL	BY	DATE	REASON	CD	FEE OWNER	DATE	FILE #	PRICE
1963		11170	9150 ⁽²⁾	20320	al(T)	1/28/63	Merge 1-517					
'64		11170	14000	25170	RM	3/12/63	9150 void, Remodel-62					
1965		18,720	14000	32720	MB	3-9-64	RV					
71	L	37440 B	28000 T	65440*224900-0100-0 8/9								
72		44800	37850	82650	ME	4/5/71	RV(1)					
72	L	35571 B	30053 T	65624*224900-0100-0 9/71								
73	L	44800 B	37850 T	82650*224900-0100-0 9/71								

22490

0105
0100

LIMITS		ROAD	SCHOOL	WATER	FIRE	TOTAL ACREAGE	TIMBER	IMPROVED	UNIMPROVED
OL									
L									

YR	AC	LAND	BLDGS.	TOTAL	BY	DATE	REASON	FEE OWNER	DATE
1938		1800	800 ⁽²⁾	2600					
1947		1800	3500	5300	mac	6-46	Imprvoided - \$800 New App-	Robert O. Mylroie	2-1-39
1948		2400	3500	5900	W	3-47	R.V.		
1953		2400	5100	7500	DP	2-50	R.V.	SEATTLE FIRST NAT BK	
1953		4200	5100	9300	JB	8-52	Merge	E285475	55,000
1960		4200	2450	6650	Don.	7/14/58	RV		
1960		5210	2450	7,660	En.	11-12-58	R.V.		
1963		11,170	9,150	20,320	AT	1/28/63	Merge - Kill C105		L- 517
19									
19									
19									
19									
19									
19									
19									
19									
19									

25

1 DISTRICT
0.4
HTS

2 ADDITION, EDEN
SECTION TWP. N. RANGE EWM: BLOCK 3 TRACT OR LOT No. 7
DESCRIPTION

LAND CLASSIFICATION AND SEGREGATION SC. 1-50

SECTION N.E. 30
TWP. 25
RANGE 4

AERIAL PHOTO
QUARTER MAP
PLAT MAP
#2489

TAX LOT No.
PARCEL No.
LOT No.
BLOCK No.

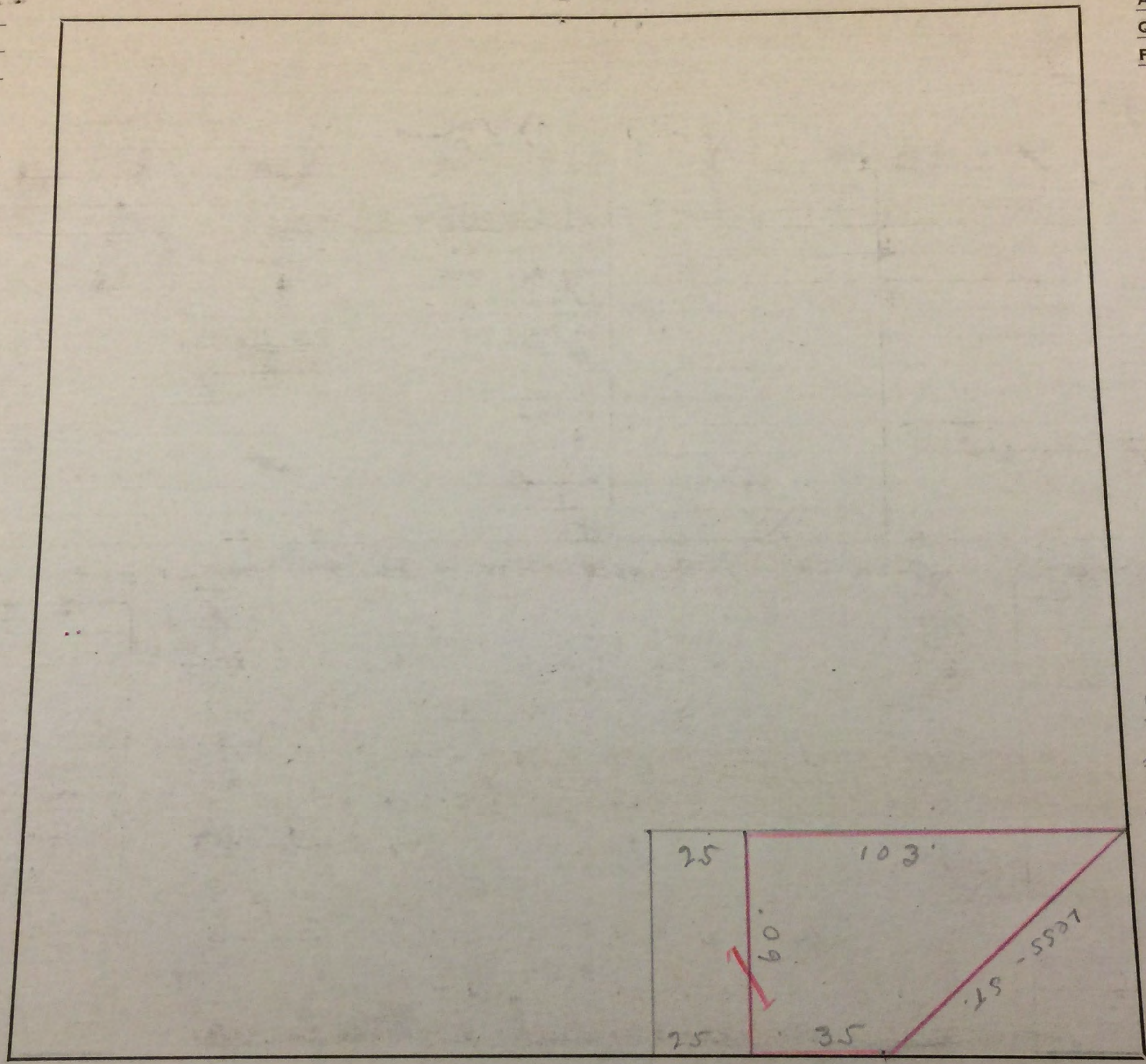

DEYTER AVE.

MERCER ST

FT.
%
Bldg
S
de.

PERMIT
DATE

LAND CLASSIFICATION AND SEGREGATION SC. 1-50

BLOCK 3
LOTS 317
BLDG B
344 LESS PAR FOR ST 4

SECTION N.E. 30
TWP. 25
RANGE 4

AERIAL PHOTO
QUARTER MAP
PLAT MAP
2489

TAX LOT NO.
PARCEL NO.
LOT NO.
BLOCK NO.

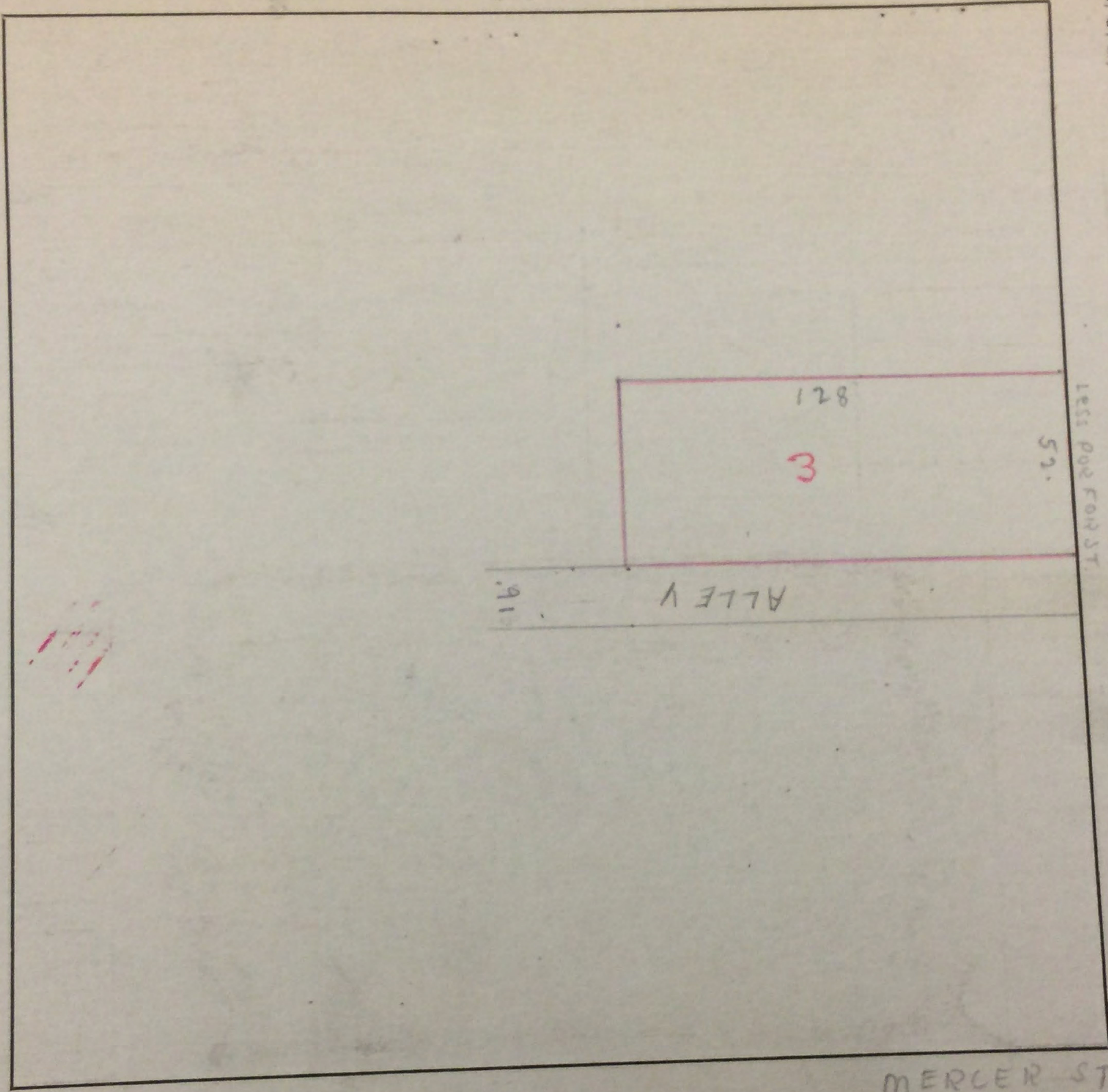

LESS PAR FOR ST.

DEXTER AVE.

MERCER ST.

200
100

61
61
61
61
61
61
61
61
61
61

FOLIO 1914
 PERMIT NO. 493757-493564
 DATE 1-23-62 1-11-62
 ADDITION Eden
 Section 30 Twp 25 Range 4 Ewm. Block 4 Lot or Tract 6-6-7-8
 Address 600-22-6th Ave No.

Fee Owner Chris Berg Architect _____ Contractor _____
 Condition of Exterior C Interior C Foundation C Floor Plan: Good Accept. X Good

USE Parking lot
 No. Stories _____
 No. Stores _____
 No. Rooms _____
 Basement _____
 No. Offices _____
 No. Apartments _____
 1 rm. 2 rm. 3 rm.
 4 rm. 5 rm. 6 rm.

ROOF CONSTRUCTION
 Frame Lam.
 Mill Construction _____
 Rein. Concrete 2x6 T&G
 No. Trusses 4x6-6'0" G.
 Wood Steel
 ROOFING MATERIAL
 Tar and Gravel _____
 Or Tar Paper

FLOOR FINISHES
 Fir Maple
 Oak 2"x8" T&G
 Lino. 3"x8" T&G
 Cement _____
 Terrazzo _____
 Raecolith _____
 Tile _____
 Or X Plywood

Tile Lino.
 Baths Fl. Walls
 Sq. Ft. _____ Floors _____
 Sq. Ft. _____ Walls _____
 Lin. Ft. _____ Dr. Bds. _____
 Sq. Ft. _____ Floors _____
 Sq. Ft. _____ Walls _____
 Lin. Ft. _____ Dr. Bds. _____
 Kit's Fl. Walls

PLUMBING
 No. Fixtures 2
 Toilets _____
 Tub, Leg or Pem. _____
 Basins, Ped. _____
 Sinks _____
 Urinals _____
 Showers (Tub) (Stall) _____
 Laundry Trays _____
 H. W. Tank Fl. Drains
 Sprink. Sys. No. _____ Hds. _____

TYPE OF CONSTRUCTION
 Frame Single Double
 Ordinary Masonry
 Mill Construction
 Class A Rein. Con.
 Stru. Steel and Con.
 Tile Brick
 Con. Rein. Con.
 Good _____ Med. _____ Cheap X

Date Built 1962 Finished Unfinished Remodeled
 Effective Age _____ Years Future Life _____ Years
 Dep. for Cond. _____ Dep. for Ob. _____ Dep. for Es. _____ Total _____

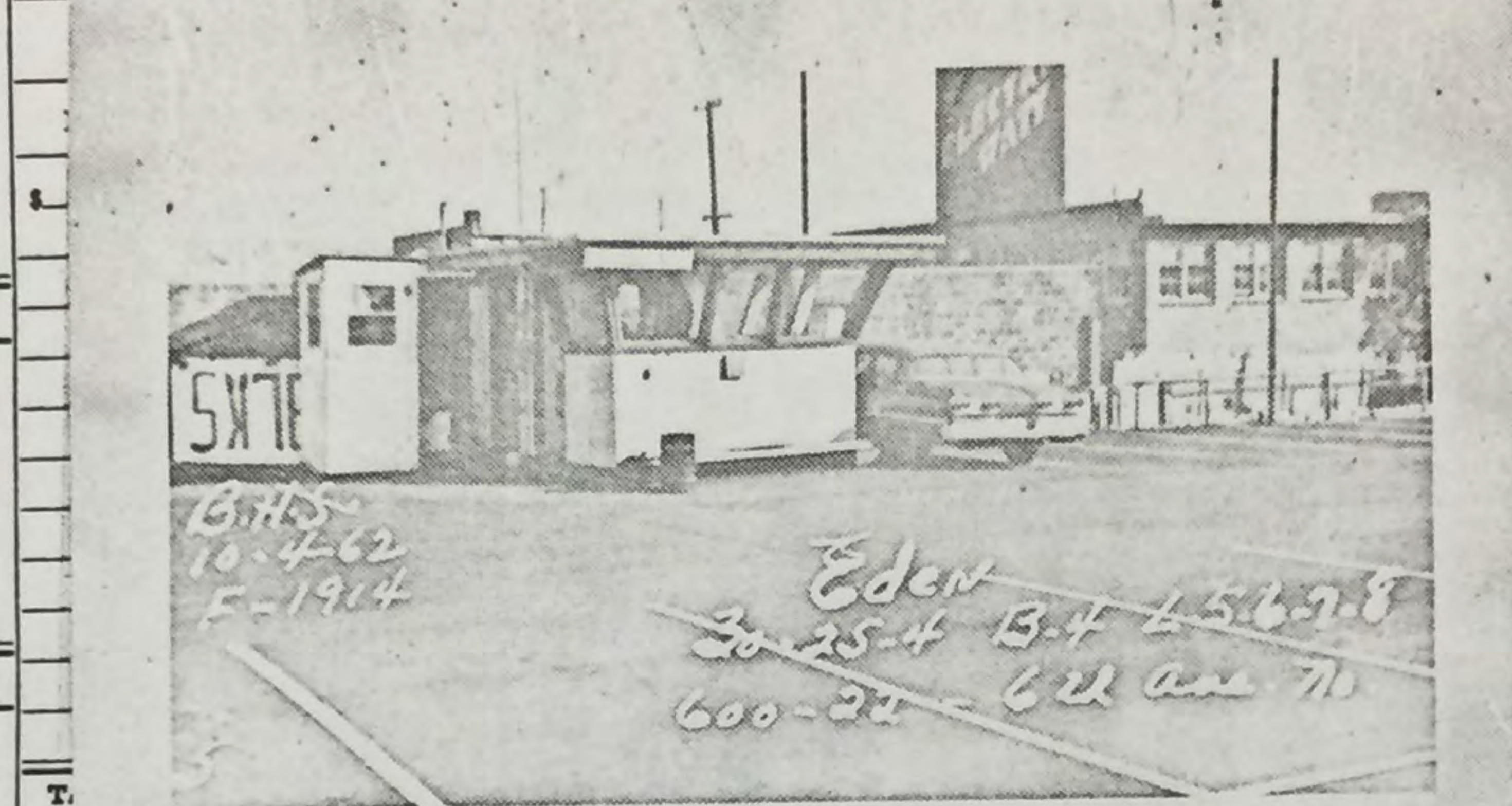

HEATING No
 Stove _____
 Pipeless Furnace _____
 Gravity H. A. _____
 Air Cond., Fan _____
 Suspended Gas, Hot Water _____
 Steam Heat _____
 Hot Water _____
 Oil Burner _____

Year	Assessed Value
764	2050-62 BHE
71	4100

FOUNDATION
 Mud Sills
 Post and Pier
 Brick
 Concrete
 Pile

BASEMENT No
 Full %
 Sub-Basement
 Size _____
 Garage No. Cars _____
 Floors _____
 Plastered
 Living Rooms
 Service Rooms

Hoists: Elec. _____ Hyd. _____
 Pass. Freight
 Auto. Elec.
 Man. Hyd.
 Man. Man.
 Treated Piles, Timb _____
 Untreated _____
 Treated Piles only _____
 Average Length _____
 Paved _____
 Knob & Tube _____
 Flex. Cable _____
 Conduit _____
 Power Wiring _____
 Range Wiring _____
 No. Outlets _____

EXTERIOR WALL CONST.
 Single Double
 2" x 4" Stud Walls
 2" x 6" Stud Walls
 Brick Walls
 Brick with Pilasters
 Concrete Walls
 Con. with Pilasters
 Tile Walls
 Rein. Con. Skel.
 Filler Walls
 Laminated Walls

INTERIOR WALLS
 Stud and Plaster
 Lam. Plastered
 Plywood
 Ceiled
 Plaster Board
 Painted
 Stain Varnish
 Kalsomine
 Whitewashed
 Unfinished

C. H.	GROUND FLOOR AREA
	120
	TOTAL FLOOR AREA 120
B	
1	8
2	
3	
4	
5	
6	
7	
8	
9	
10	
11	
12	
13	
14	
15	
16	
17	
18	
19	
20	
21	
22	

EXTERIOR FACING
 Siding Shingles
 Shakes Stucco
 Brick Veneer
 Kind _____
 Stone Cast S.
 Terra Cotta
 Struc. Glass
 Plywood Trim

INTERIOR TRIM No
 Fir Oak
 Mah. Oak
 Metal
 Doors
 Windows
 Stained
 Varnished
 Painted
 Unfinished

FLOOR CONSTRUCTION
 Joist Con. Size _____
 O.C. _____ In Bridg.
 Mill Construction
 Rein. Con.

Other Buildings	Construction	Floor	Roof	Stories	Dimensions	S. F. Area	Factor	Value	% Dep.	Deprec.	Net Value
Garage											

22490

0170

LIMITS	ROAD	SCHOOL	WATER	FIRE	SEWER	HOSPITAL		METRO	PK & REC
/ Seattle-1								METRO	
							224900-0170	28800	2050 0010

YR	AC	LAND	BLDGS	TOTAL	BY	DATE	REASON	CD	FEE OWNER	DATE	FILE #	PRICE
'62		12670	600	13270	AL (2)	12/14/62	Merge K-656					
'64		12670	2050	14720	John	12/14/62	New Imp. '62					
'65		28,800	2050	30850	MB	3-9-64	RV					
71	L	57600 B	4100 T	61700*			224900-0170-0 8/9					
72		53760	4560	58320	ME	4/5/71	RUC					
72	L	42685 B	3621 T	46306*			224900-0170-0 9/71					
73	L	53760 B	4560 T	58320*			224900-0170-0 9/71					

- FOLD 1914

ADDITION EDEN

7-8-8 lots

LAND CLASSIFICATION AND SEGREGATION

THIS SQUARE INDICATES _____ ACRES 10 1/2 - 50

INDICATE BY AREAS, USE OF LAND BY MARKS AND TYPE BY LETTERS

SECTION N.E. 30
TWP 25 N
RANGE 4 E

AERIAL PHOTO _____
QUARTER MAP _____
PLAT MAP # 2489

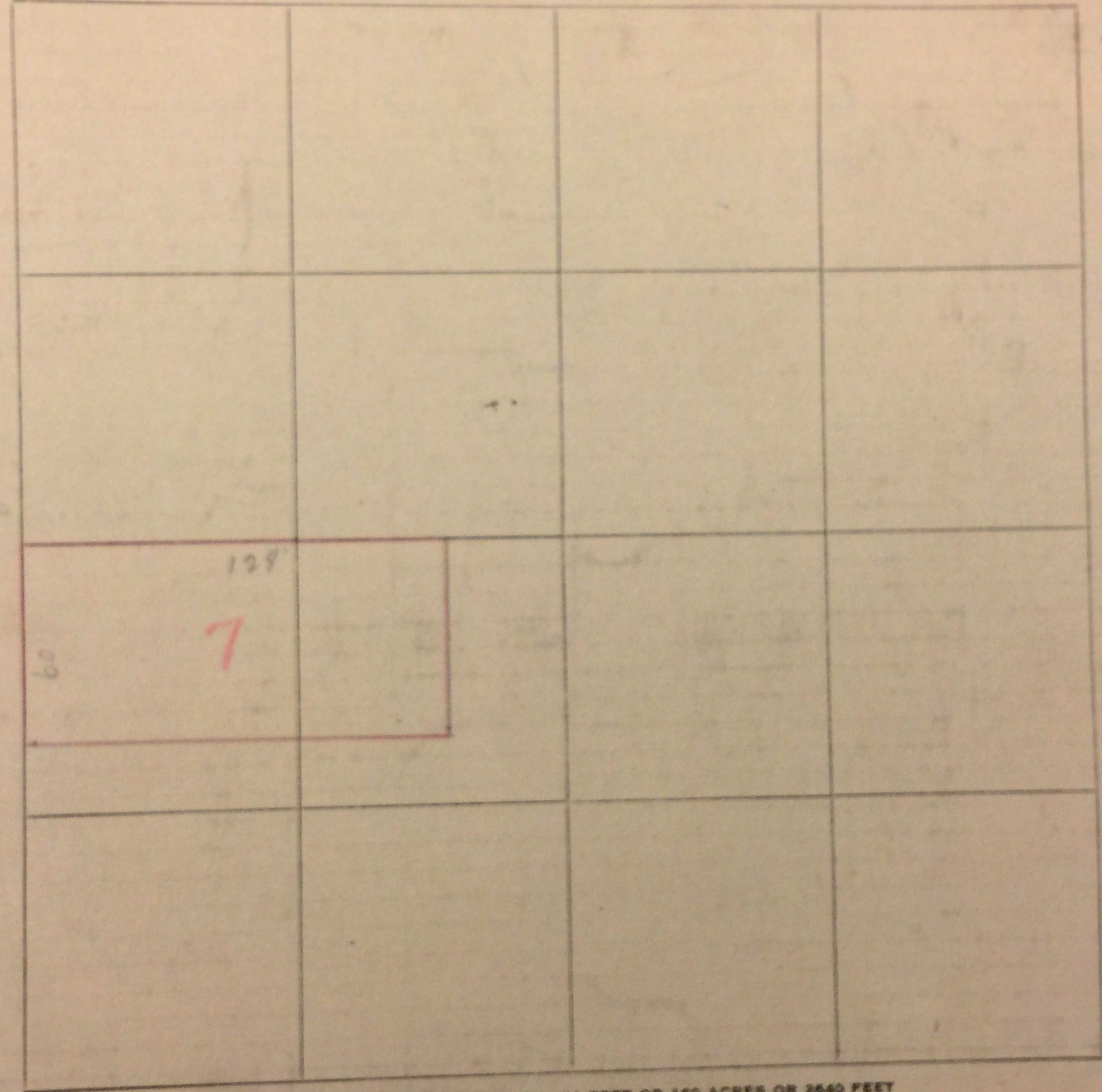

LAND USE	ACRES
III CULTIVATED	_____
II PASTURE	_____
OO TIMBER	_____
XX STUMP	_____
... GRAVEL OR USELESS	_____
V SWAMP	_____

LAND TYPE	ACRES
A SHOT CLAY	_____
B BOG	_____
C FEAT	_____
D SILT	_____
E _____ LOAM	_____
F GRAVEL	_____
G BOTTOM	_____
H UPLANDS	_____
K HILLY	_____

TAX LOT NO. _____
PARCEL NO. _____

60 ft over N.

IF USED AS 1/4 SECT. SCALE ONE INCH 400 FEET OR 160 ACRES OR 2640 FEET
 IF USED AS 1/4 OF 1/4" SCALE ONE INCH 200 FEET OR 40 ACRES OR 1320 FEET
 IF USED AS 1/4-1/4" SCALE ONE INCH 100 FEET OR 10 ACRES OR 660 FEET

MERCER ST.

ACRES

ACRES

61

61

61

61

2" x 4" Stud Walls
 2" x 4" Stud Walls
 Brick Walls
 Brick With Pilasters

Lam. Plastered
 Ply Wood
 Celed
 Plaster Board

Roof
 Masonry
 Plastered or Celed
 Iron

26

1914

ADDITION EDEN
Section Twp Range Ewm Block 4 Tract or Lot

7-4-8 Lots 5 to 8 incl.

PERMIT No.

DATE

600 MERCER ST.

Fee Owner
Condition of Exterior F+P Interior P Foundation P

USE Material Yard
1 No. Stories
2 No. Stores
3 No. Rooms
Basement
4 No. Offices
5 No. Apartments
6 1 rm. 2 rm. 3 rm.
7 4 rm. 5 rm. 6 rm.

ROOF CONSTRUCTION
X Frame Lam
Mill Construction
Rein. Concrete
No. Trusses
Wood Steel

FLOOR FINISHES
X Fir Maple
Oak 2" x 6" T&G
Lino. 3" x 6" T&G
Cement
Terrazzo
Raecolith
Tile

Baths Fl. Walls
Sq. Ft. Floors
Sq. Ft. Walls
Lin. Ft. Dr. Bds.
Sq. Ft. Floors
Sq. Ft. Walls
Lin. Ft. Dr. Bds.
Kit's Fl. Walls
Remodeled

PLUMBING
2 No. Fixtures
1 Toilets
Tubs, Leg or Pem.
1 Basins, Ped.
Sinks
Urinals
Showers (Tub) (Stall)
Laundry Trays
H.W. Tank Fl. Drains
Sprink. Sys. No Hds.

TYPE OF CONSTRUCTION
X Frame
2 Single Double
Ordinary Masonry
Mill Construction
Class A Rein. Con.
Stru. Steel and Con.
Tile Brick
Con. Rein. Con.
Good Med Cheap

ROOFING MATERIAL
Tar and Gravel
Or. 10/16

Date Built 1952 Finished Unfinished
Effective Age Years Future Life Years
Dep. for Cond. Dep. for Ob. Dep. for Es. Total 60%

HEATING
X Sove
Pipeless Furnace
Gravity H. A.
Air Cond., Fan
Arcola
1-Pipe Steam
2-Pipe St. or Vapor
Hot Water
Oil Burner
Coal Stoker

REPRODUCTION COST Factor Make Up



WIRING
X Knob & Tube
Flex Cable
Conduit
Power Wiring
Range Wiring
No. Outlets

ELEVATORS
Past Freight
Auto Elec.
Man. Hyd.
Man.

FOUNDATION
Mud Sills
X Post and Pier
Brick
Concrete
Pile

BASEMENT
Full %
Sub-Basement
Size
Garage No. Cars
Floors
Plastered
Living Rooms
Service Rooms

EXTERIOR WALL CONSTR.
X Single Double
2" x 4" Stud Walls
2" x 6" Stud Walls
Brick Walls
Brick With Pilasters
Concrete Walls
Con. With Pilasters
Tile Walls
Rein. Con. Skel.
Filler Walls
Laminated Walls

INTERIOR WALLS
Stud and Plaster
Lam. Plastered
Ply Wood
Ceiled
X Plaster Board
Painted
Stain Varnish
X Kalsomine
Whitewashed
Unfinished

GAS STATIONS
Frame
Metal
Masonry
Plastered or Ceiled
Floors

C. H. S. B.
1 7/6
2
3
4
5
6
7
8
9
10
11
12
13
14
15
16
17
18
19
20
21
22

GROUND FLOOR AREA TOTAL FLOOR AREA 614

SERVICE BUILDING
Frame
Metal
Masonry
Plastered or Ceiled
Floors

TANKS, ETC., LIST
Hoists: Elect. Hyd.
DOCKS AND PIERS
Treated Piles and Timbers
Untreated
Treated Piles only
Average Length
Paved

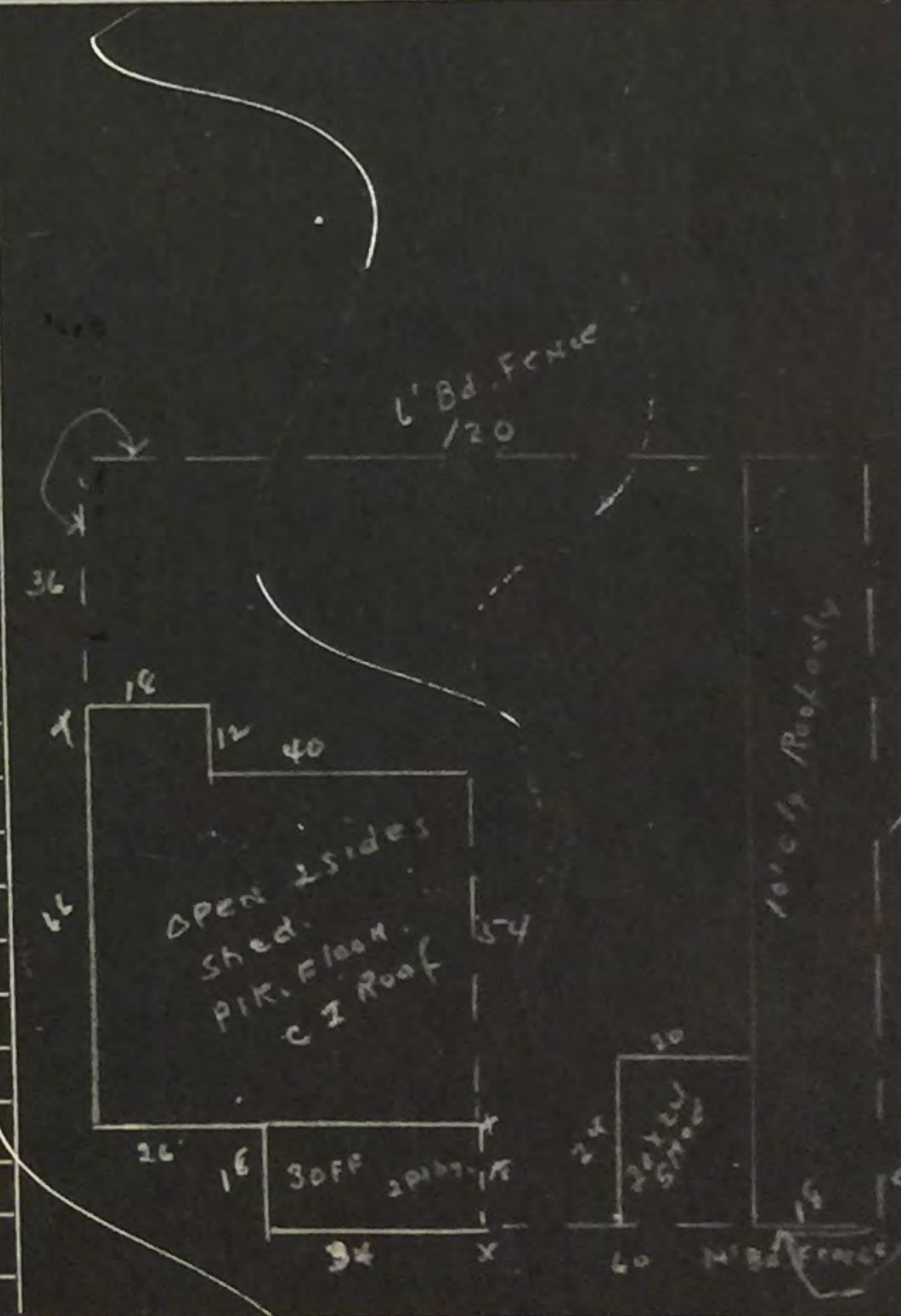

EXTERIOR FACING
2 Siding Shingles
Shingles Stucco
Brick Veneer
Kind
Stone Cast S.
Terra Cotta
Struct. Glass
Trim

INTERIOR TRIM
X Fir Oak
Mah. Oak
Metal
Wood Doors
Windows
Stained
Varnished
X Painted
Unfinished

FLOOR CONSTRUCTION
Joist Con. Size 2 x 8
O. C. In Bridg.
Mill Construction
Rein. Con.

Other Buildings	Construction	Floor	Roof	Stories	Dimensions	S.F. Area	Factor	Value	% Dep.	Deprec.	Net Value
Garage											

LAND CLASSIFICATION AND SEGREGATION

THIS SQUARE INDICATES _____ ACRES *30.1 = 50*

INDICATE BY AREAS, USE OF LAND BY MARKS AND TYPE BY LETTERS

SECTION N. E. 30
 TWP. 25 N
 RANGE 4 E

ROY ST.

<i>60'</i>	<i>128</i>			
	<i>5</i>			

TAX LOT NO. _____
 PARCEL NO. _____
6th Ave. N.

AERIAL PHOTO _____
 QUARTER MAP _____
 PLAT MAP *# 2489*

- LAND USE ACRES
- 111 CULTIVATED _____
 - # PASTURE _____
 - OO TIMBER _____
 - XX STUMP _____
 - ... GRAVEL OR USELESS _____
 - V SWAMP _____

- LAND TYPE ACRES
- A SHOT CLAY _____
 - B BOG _____
 - C PEAT _____
 - D SILT _____
 - E _____ LOAM _____
 - F GRAVEL _____
 - G BOTTOM _____
 - H UPLANDS _____
 - K HILLY _____

IF USED AS 1/4 SECT. SCALE ONE INCH 400 FEET OR 160 ACRES OR 2640 FEET
 IF USED AS 1/4 OF 1/4 " SCALE ONE INCH 200 FEET OR 40 ACRES OR 1320 FEET
 IF USED AS 1/4-1/4-1/4 " SCALE ONE INCH 100 FEET OR 10 ACRES OR 660 FEET

FOLIO
1915
PERMIT NO.
516184
DATE 2-3-66

ADDITION Eden
Section NE 30 Twp 25 Range 4 EWM. Block 7 Lot or 1-2-3-4-5-6-7-8
Tax Lot _____ Tract _____
Address 770 Roy St Bldg "B"

Fee Owner American Linen Supply Co Architect John Graham Contractor Nelse Mortensen
Zoning M Condition of Exterior _____ Interior _____ Foundation _____ Floor Plan: Good _____ Accept. _____ Poor _____

USE Laundry
No. Stories MEZZ
No. Rooms _____
Basement _____
No. Offices _____
No. Apartmts. _____
1 rm. 2 rm. 3 rm.
4 rm. 5 rm. 6 rm.

ROOF CONSTRUCTION
Frame-Joist _____
Mill-Deck _____
Rein. Conc. _____ GLB
Steel Fr. _____ Metal Deck
Trusses _____ Span
Wood _____ Steel

FLOOR FINISHES
Fir Maple
Oak 2x6TG
Lino 3x6TG
Cement Lgtwtg. Conc.
Terrazzo _____
Asphalt Tile Vinyl Tile

PLUMBING
No. Fixtures 17
Toilets 7 Urinals _____
Tubs Leg. or Pem. _____
Basins _____ Dr. Fms. _____
Sinks _____
Washers _____ Dryers _____
Showers (tub) (stall) _____
H.W. Tanks _____ Ldy. Trays _____
D. Washers _____ Disposals _____

Date Built 1966 Date Add. Built _____
Effective Age _____ Years Future Life _____ Years
Dep. for Cond. _____ Dep. for Ob. _____ Dep. for Es. _____ Total _____

TYPE OF CONSTRUCTION
 Frame
 Metal-Prefab
 Ordinary Masonry
 Mill Construction
 Class A Rein. Conc.
 Stru. Steel and Conc.
 Struct. Steel, Frame
or
QUALITY-TYPE III
Good Med. Cheap



HEATING
Elec. Oil Gas
H.W. _____ St. _____ H.A. _____
B.Bd. _____ Suspended _____
FHA _____ Pipeless _____
 A. Cond. _____ Wall Unit _____
Comb. Unit _____ Custom _____
Refrig. _____ Convector _____
Heat Pump _____ Fireplace _____

FOUNDATION
Mud Sill Post Pier
 Conc. Brick
Load Hgt. Piling

BASEMENT
 Full 121 x 118 Part.
Sub-Basement _____
Size _____
Garage No. Cars _____
Floors _____
Plastered Pl. Bd. _____
No. Apartments _____
Service Rooms _____

MISC. TANK
HOISTS: Elec. Hydr. _____
Pass. _____ Frght _____
Auto. _____ Elec. _____
Man. _____ Hydr. _____
Doors-Auto _____ Man. _____
Escalators _____
Stops _____ Speed _____
Cap'y. _____ Deck _____

YEAR	ASSESSED VALUE
1968	72700566
71	145400

EXTERIOR WALL CONST.
Single Double
Stud Walls _____
Brick _____ Pil.
 Conc. 8 1/2" Pil.
Rein. Conc. Skeleton _____
Str. Stl.-Frame _____
Pre-Fab Metal _____
Tilt-Up _____
Filler Wall _____
Curtain Wall _____

C. Hgt.	GROUND FLOOR AREA
SB	14278
B	12'6"
1	20'
722	8'10"

INTERIOR WALLS & CEILING
Stud Wood Metal _____
Plaster Dry Wall _____
543 Acc. Fitef. GL Celotex _____
Ceiled Plywood _____
 Solid Block _____
Sound Proofed Lamin. _____
 Finished Unfinished _____
 Painted Varnished _____

EXTERIOR FACING
Siding _____
Stucco _____ Shakes _____
Marblecrete _____
Brick Veneer _____
 Conc. Conc. Blk. _____

INSULATION
Exter. _____ Partitions _____
 Roof _____ Floor _____

FLOOR CONSTRUCTION
Jolst x x O.C. _____
Mill _____ Car Deck _____
 R-Conc. 8 1/2" Elev. _____
Steel _____ GLB. _____
or
ROOF COVERING
Blt.-Up _____ Tar. & Gr. _____
Comp. _____ Metal _____
or BLK. TOP

INTERIOR TRIM
Fir _____ Birch _____
Mah. _____ Oak _____
Metal _____
Wood _____ Metal Doors _____
Wood _____ Metal Sash _____
Stained _____ Varnish _____
Painted _____ Unfin. _____

FOLIO 1915 ADDITION Eden
516184 Section NE 30 Twp. 25 Range 4 Ewm. Block 7 Lot or Tract 1-2-3-4-5-6-7-8
 DATE 2-3-66 Tax Lot _____

ADDRESS 770 Roy St

Fee Owner American Linen Supply Co.

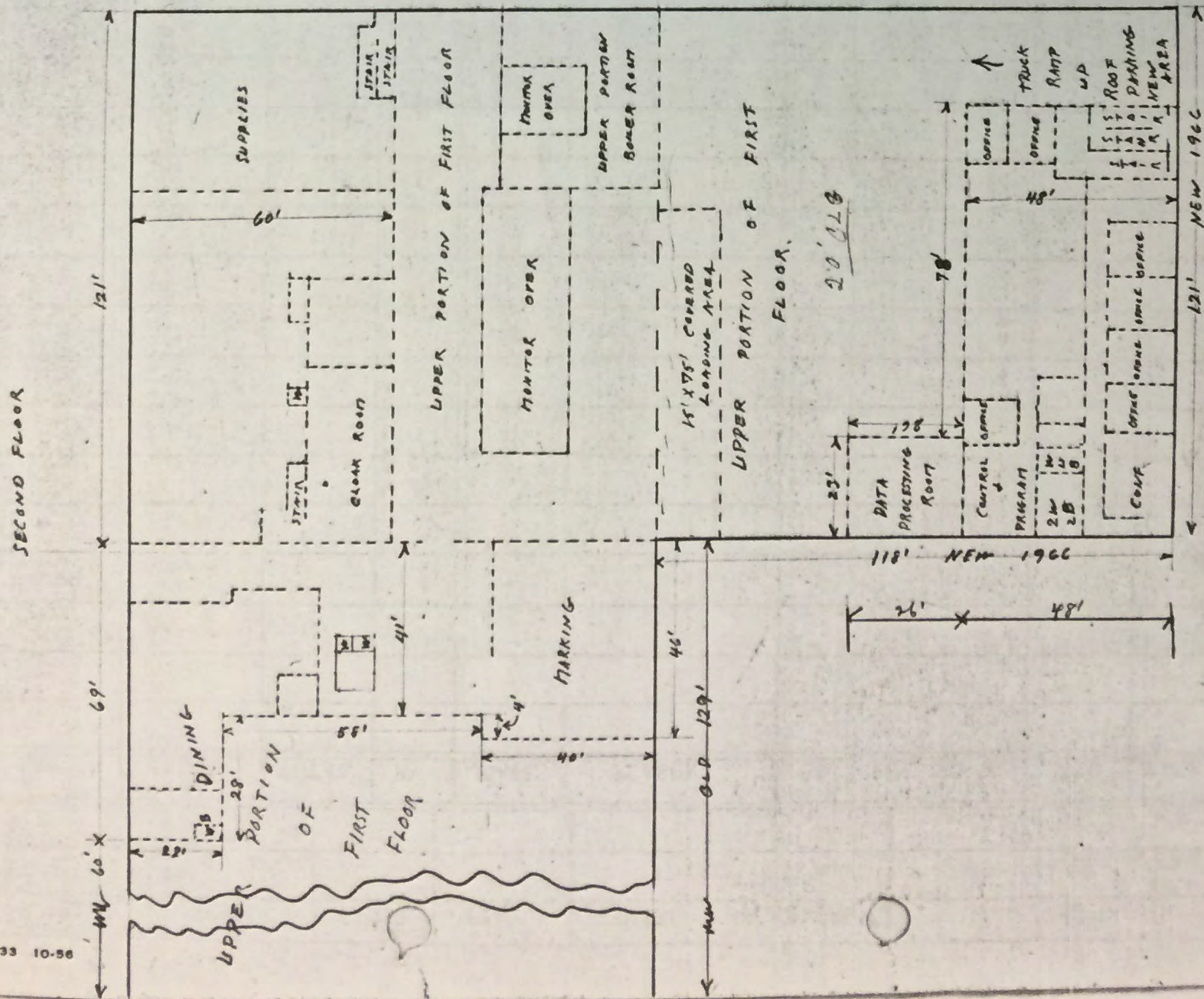
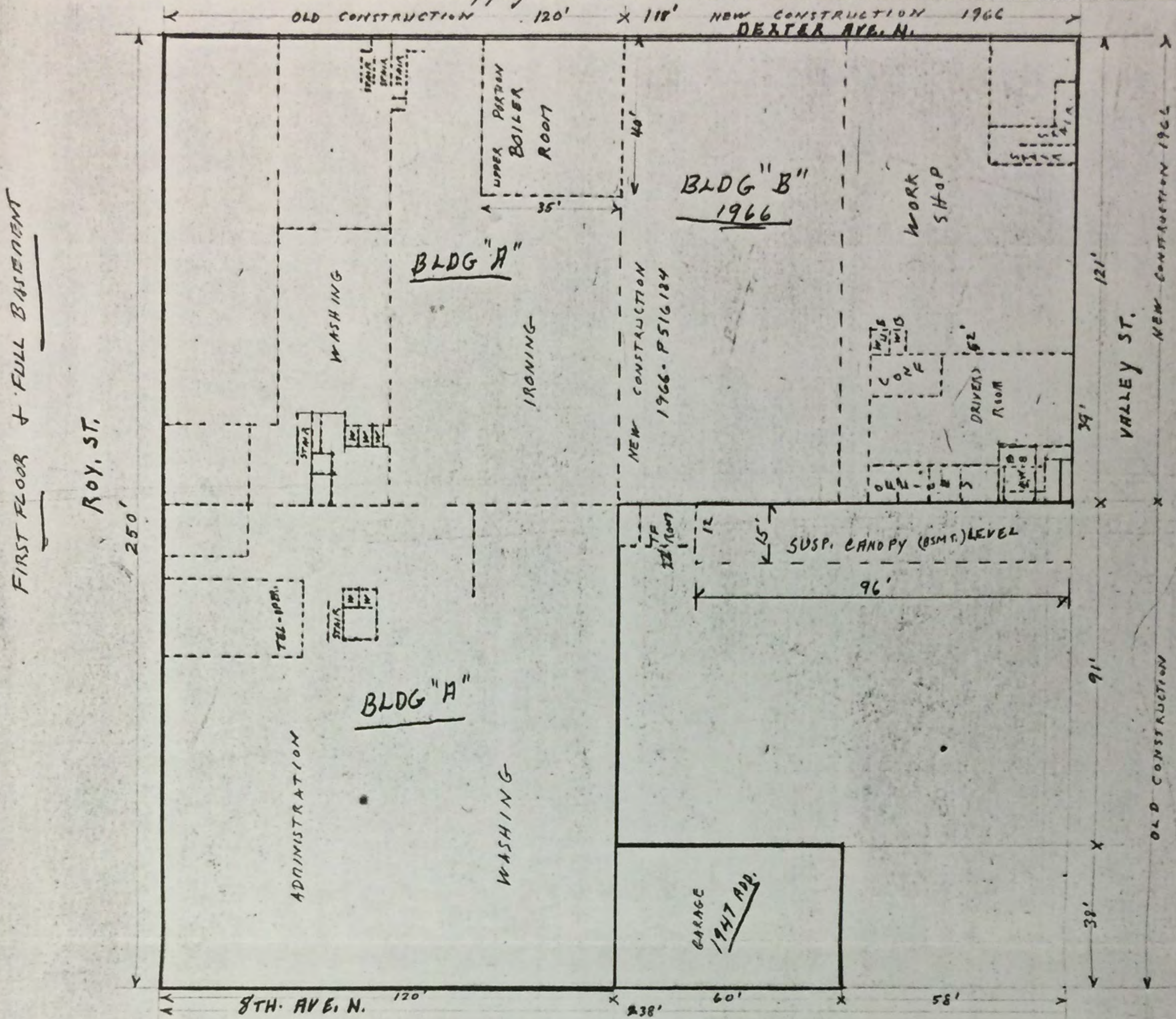

	LIMITS
	ROAD
	SCHOOL
	WATER
	FIRE
	SEWER
	HOSPITAL

H.W. Tank Fl. Drains
 Sprink. Sys. No. Eden
 HEATING
 Stove
 Pipeless Furnace
 Or Repaired new 24 Or
 Date Built 1925-47 Finished
 Effective Age
 Dep. for Cond
 Years
 Dep. for Ob.
 Years
 Dep. for Es.
 Total 20
 TYPE OF CONSTRUCTION
 4 in. 5 in. 6 in.
 Frame Single Double
 Ordinary Masonry

FOLIO 1915

ADDITION EDEN Section Twp Range Ewm Block 7 Tract or Lot

1-2-3-4-7+8

PERMIT No. 380624-381011

DATE 5-26-47-6-24-47

770 Roy St.

Fee Owner AMERICAN LINEN SUPPLY CO. Address

Condition of Exterior 9 Interior 9 Foundation 7 Floor

USE LAUNDRY

No. Stories +Balc 14 No. Rooms 1st+Balc 4 Basement 4 No. Offices 1st No. Apartments 1 rm. 2 rm. 3 rm. 4 rm. 5 rm. 6 rm.

ROOF CONSTRUCTION

Frame Lam Mill Construction Rein. Concrete over No. Trusses Wood Steel

FLOOR FINISHES

Fir Maple 2x6 T&G Lino. 3x6 T&G Cement BALCONY TERRAZZO OVER 2x6 TRG Raecolith Tile

Tile Lino.

Baths Fl. Walls Sq. Ft. Floors Sq. Ft. Walls Lin. Ft. Dr. Bds. Sq. Ft. Floors Sq. Ft. Walls Lin. Ft. Dr. Bds. Kit's Fl. Walls

PLUMBING

No. Fixtures 20 Toilets 11 Tubs, Leg or Pem. 7 Basins, Ped. 1 Sinks 1 Urinals 1 Showers (Stall) Laundry Trays H.W. Tank Fl. Drains Sprink. Sys. No. Fully Hds.

TYPE OF CONSTRUCTION

Frame Single Double Ordinary Masonry Mill Construction Class A Rein. Con. Stru. Steel and Con. Tile Brick Con. Rein. Con. Good Med. Cheap

Date Built 1925-47 Finished Unfinished Remodeled 1928-40 + 44 Effective Age Years Future Life Years Dep. for Cond. Dep. for Ob. Dep. for Es. Total 20

HEATING

Stove Pipeless Furnace Gravity H. A. Air Cond., Fan Areola 1-Pipe Steam 2-Pipe St. or Vapor Hot Water Oil Burner Coal Stoker

WIRING

Knobe & Tube Flex Cable Conduit Power Wiring Range Wiring No. Outlets

ELEVATORS

3 Stops Pass. Auto. Man. Freight Elec. Hyd. Man. 2,000 Lbs

98000 49000 43000



FOUNDATION

Mud Sills Post and Pier Brick Concrete 12" Pile

BASEMENT

Full Sub-Basement Size Garage No. Car Plastered Living Rooms Service Rooms

EXTERIOR WALL CONSTR.

Single Double 2x4 Stud Walls 2x6 Stud Walls Brick Walls Brick With Pilasters Concrete Walls Con. With Pilasters Tile Walls Rein. Con. Skel. Filler Walls Laminated Walls

INTERIOR WALLS

Stud and Plaster Lam. Plastered Ply Wood Ceiled Painted Plaster Board Stain Varnish Kalsomine Whitewashed Unfinished

GAS STATIONS

Frame Metal Masonry Plastered or Ceiled Floors

SERVICE BUILDING

Frame Metal Masonry Plastered or Ceiled Floors

TANKS, ETC., LIST

2 6000 GAL 1 550 gal 1 550 (6. Pan) Hoists: Elect. Hyd.

DOCKS AND PIERS

Treated Piles and Timbers Untreated Treated Piles only Average Length Paved

C. H.

S. B. 10 B 10-20+30 1 9 2 3 4 5 6 7 8 9 10 11 12 13 14 15 16 17 18 19 20 21 22

GROUND FLOOR AREA 32160

TOTAL FLOOR AREA

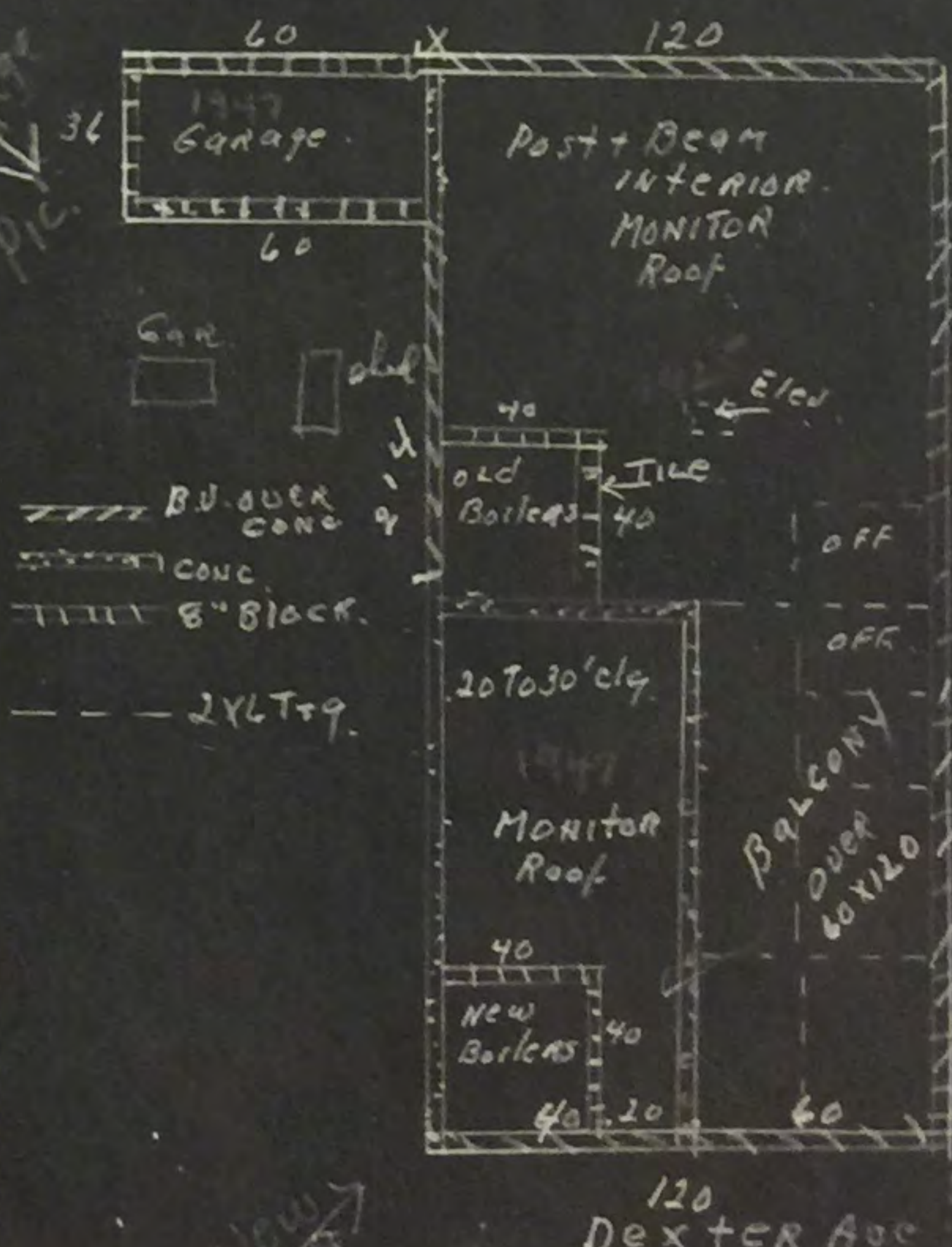

EXTERIOR FACING

Siding Shingles Shakes Stucco Brick Veneer Kind Stone Cast S. Terra Cotta Struct. Glass Trim

INTERIOR TRIM

Fir Mah. Oak Metal Wood + Mahog. Doors metal Windows Stained Varnished Mahogany Painted Unfinished

FLOOR CONSTRUCTION

Joist Con. Size O. C. In Bridg. Mill Construction Rein. Con.

Table with columns: Other Buildings, Construction, Floor, Roof, Stories, Dimensions, S.F. Area, Factor, Value, % Dep., Deprec., Net Value. Includes rows for Garage and SHed.

1 DISTRICT **B** 2 ADDITION **EDEN** NAME **18-25-48**
 SECTION **TWP.** N. RANGE **7** EWM: BLOCK **7** TRACT OR LOT NO. **1**
 DESCRIPTION
 CODE NO.
 PERMIT NO.
 3 ADDRESS-PROPERTY **770 Roy St.** CONT. PURCHASER
 4 FEE OWNER **R.L. & C.W. MARYATT 9-17-38**
 5 ARCHITECT **CONTRACTOR 44 HEADS - 1945**

ORIG. COST \$
 6 BUILDING **Masonry Laundry type.**
1 Story Basement
 BASEMENT **100% Concrete, Conc.**
 FLOOR, **15360 Sq Ft**
 STORE FRONTS **Ddle. Str. & Wire glass. Steel Sash. Brick bulkhead.**
 EXTRA FEATURES **2 Toilet Rooms. 365 Sprinkler heads. 8 Laundry chutes**
 CONSTRUCTION **Reinforced Concrete, Mill P & B. Medium.**
 MISCELLANEOUS
 7 CONDITION: EXTERIOR **Good** INTERIOR **Good** FOUND. **Good**
 8 MAIN SUPPORT COLUMN **X** FOOTING **SPAN** FT.
 9 FIRST FLOOR JOIST **Concrete** INCH CENTERS **BRIDGED**
 10 BUILDING **Finished**
 11 GROSS INCOME \$ EXPENSE \$ NET INCOME \$
 12 DEPRECIATION: COND. **15** % OBSLSE. % ECON. SUIT. % TOTAL %
 YEAR BUILT **1925** REMODELED **1928**
 EFFECTIVE AGE **9** YEARS FUTURE LIFE **51** YEARS
 DIMENSIONS **See Floor Plan** SQUARE FT. **41493** AREA CUBIC FT.

INTERIOR **Post & Beam Concrete Kind. Mahogany Trim**
 FLOORS **Fir Balcony only. 60 x 60 1945. 20 x 40 1945. Hardwood, & Cement**
 FIRE PLACE
 PLUMBING **20 Fixtures, 11 Toilets, 7 1/2 Basins, 1 Urinals. 1 SHOWER Good Class**
 TILE WORK **None**
 WIRING **Conduit**
 HEATING
 ELEVATORS **1 Freight. 3 Landing**
 CEILING-HEIGHT

Visit See new app 1/48



IMPROVEMENT VALUE
 BUILDING \$
 LESS DEPRECIATION \$ **66000**
 DEPRECIATED VALUE \$ **33000**
 OTHER BUILDINGS \$ **56160**
 ASSESSED VALUE 50% \$ **28080**
 DATE **7/29/37**
 LAND INFORMATION
 1. SIZE **60 x 128**
 Level. **On Grade**
 2. STREET-ROAD **Graded.**
 Paved, **No Alley**
 3. SIDEWALK **Concrete**
 Sewer
 4. LANDSCAPING **Lawn**
 Fair Condition
 5. TREND VALUE \$
 Static
 6. USE **Business**
 No View
 7. DISTRICT **Medium- Old**

ZONED **COML**
 FLOOR PLAN **Sc-100-11**

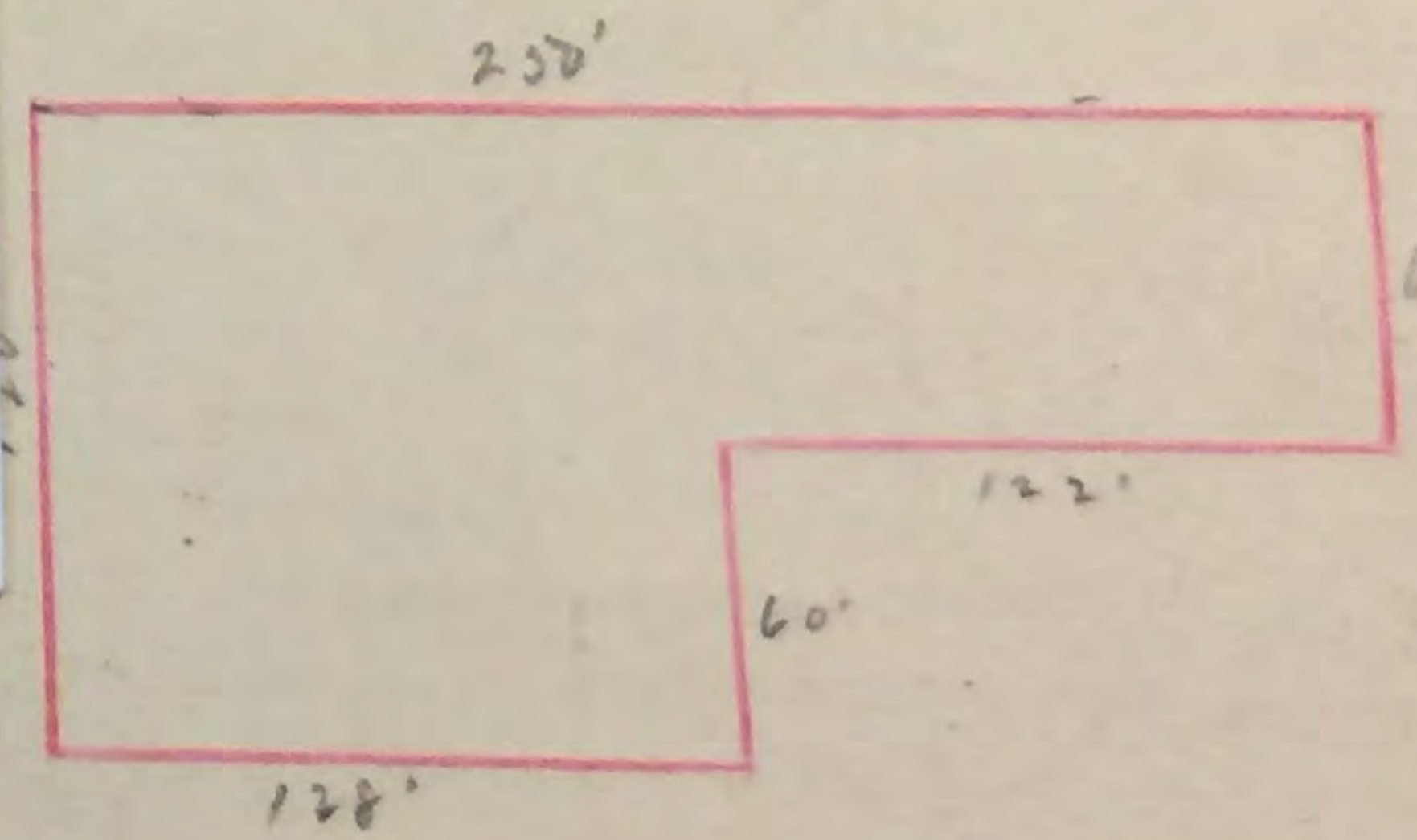

O
 C OTHER BUILDINGS CONSTRUCTION

O
 C OWNER OR CONTRACT PURCHASER

REMARKS **Good Laundry Building & in good condition. No card**

also 2/7, 3/7, 4/7 and 8/7 Edens Add

ADDED 1 60 x 60 1 20 x 40 BALCONIES
 2 x 6 COVERED WITH MAPLE 5-45

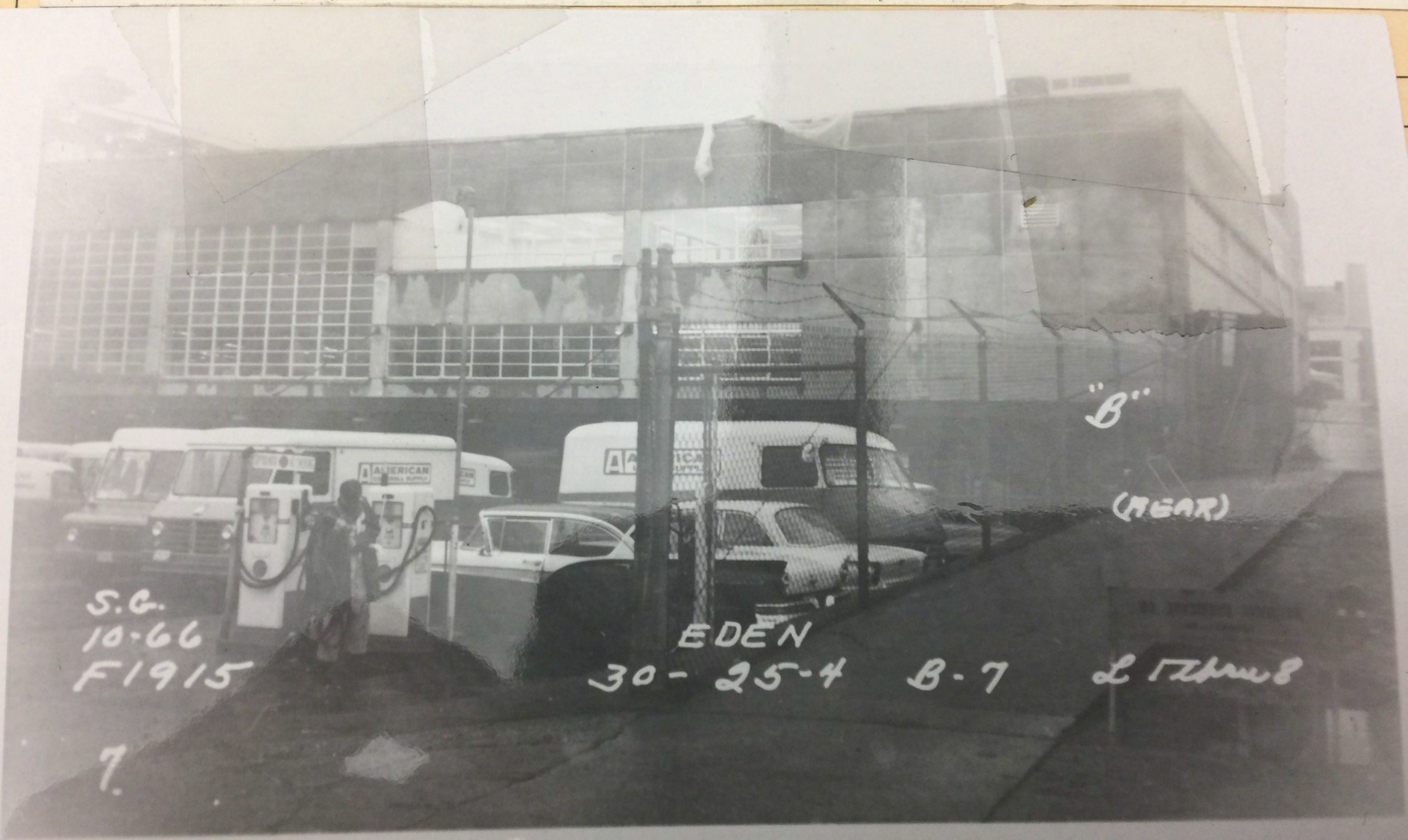

S.G.
10-66
F1915

7.

EDEN
30-25-4 B-7 L. T. H. 8

"B"

(REAR)

0 1940
0 1945
0 1946

FR

BU
LE
DE
OT
A
D

1

2

F

3



770- Roy st.



LAND CLASSIFICATION AND SEGREGATION

SECTION _____
TWP. _____
RANGE _____

AERIAL PHOTO _____
QUARTER MAP _____
PLAT MAP _____
2490

TAX LOT NO. _____
PARCEL NO. _____
LOT NO. _____
BLOCK NO. _____

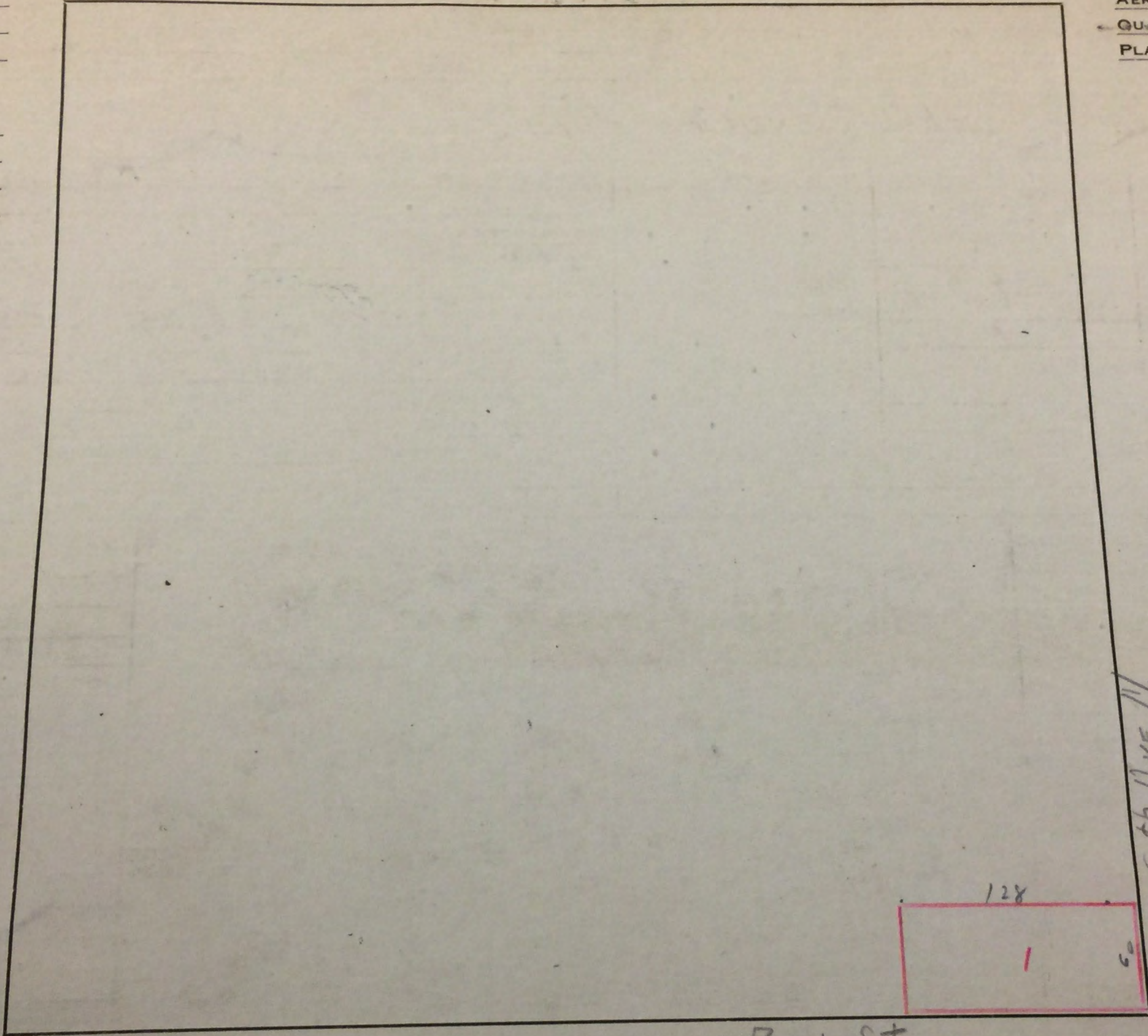

Roy St

8th AVE W.

2305-8
550 0010

Good
N FT.
GED
TAL %
YEARS
BIC FT.

~~500~~
~~500~~
~~500~~

nd
Y

64
64
64
64
64

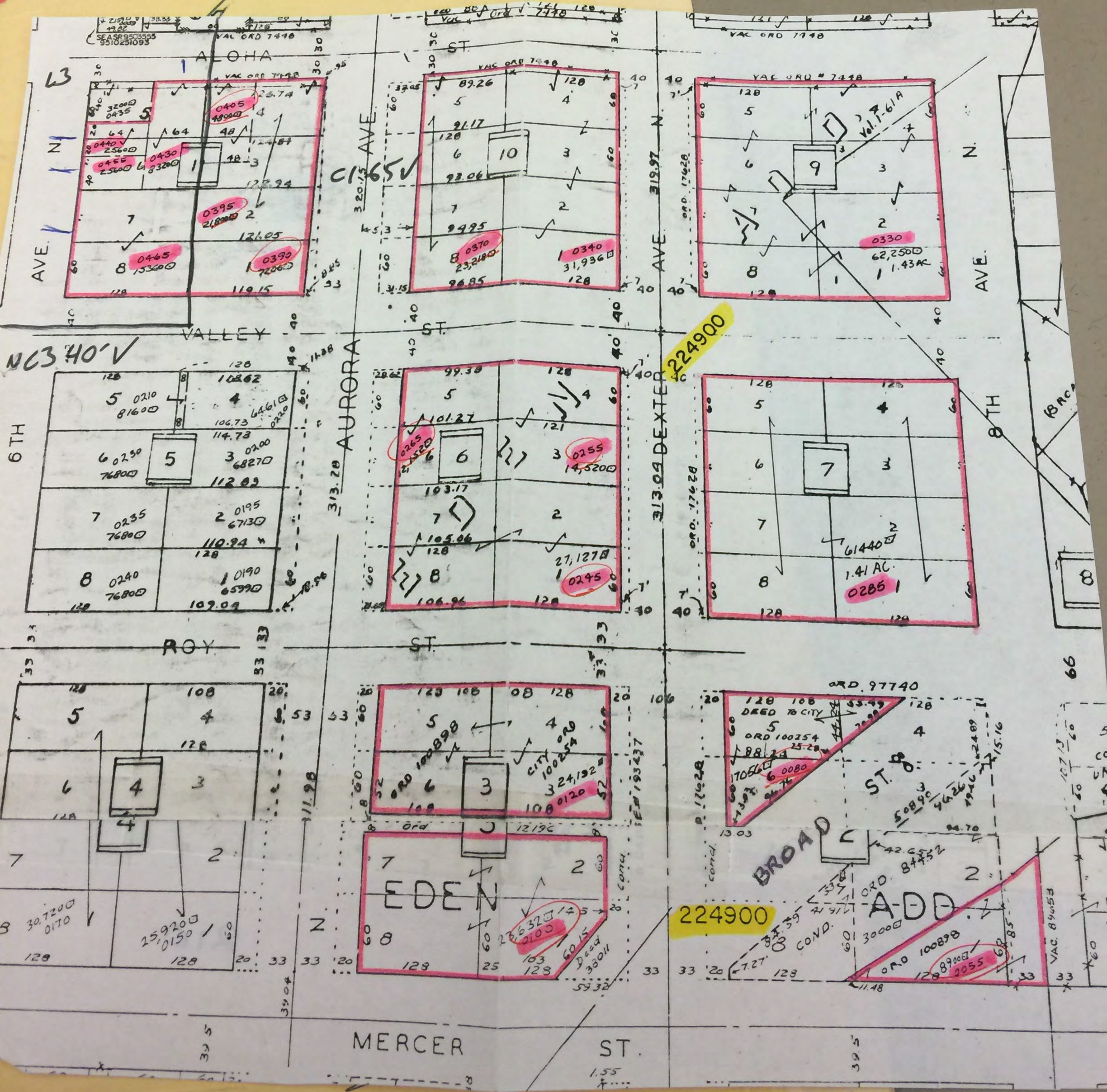

C165V

224900

224900

ADD

MERCER ST

ST

BROAD ST

AURORA

DEXTER

N 340' V

ROY

6TH

8TH

AVE

AVE

N

N

N

N

N

N

N

N

N

N

N

N

N

N

N

N

N

N

N

N

N

N

N

N

N

N

N

N

N

N

N

N

N

N

N

N

N

N

N

N

N

N

N

N

N

N

N

N

N

N

N

N

N

N

N

N

N

N

N

N

N

N

N

N

N

N

N

N

N

N

N

N

N

N

N

N

N

N

N

N

N

N

N

N

N

N

N

N

N

N

N

N

N

N

N

N

N

N

N

N

N

N

N

N

N

N

N

N

N

N

N

N

N

N

N

N

N

N

N

N

N

N

N

N

N

N

N

N

N

N

RVI190-01
AREA: 210

FOLIO: 01915- -

COMMERCIAL FOLIO FACTORING REPORT

DATE 04/03/92
PAGE 1

PARCEL	APPRAISED LAND VAL	FACTOR	FACTORED LAND VALUE	APPRAISED IMP VALUE	FACTOR	FACTORED IMP VALUE	OLD METH	NEW METH	LUC	OPEN SPACE	PARCEL STATUS	UNIT TYPE	
224900-0055-0	267,000	1.000	267,000										
224900-0070-0	36,900	1.000	36,900										
224900-0080-0	285,500	1.000	285,500										
224900-0100-0	708,900	1.000	708,900										
224900-0120-0	725,700	1.000	725,700										
224900-0245-0	813,800	1.000	813,800										
224900-0255-0	435,600	1.000	435,600										
224900-0265-0	303,800	1.000	303,800										
224900-0285-0	1,382,400	1.000	1,382,400										
224900-0305-0	460,800	1.000	460,800										
224900-0330-0	1,867,500	1.000	1,867,500										
224900-0340-0	958,000	1.000	958,000										
224900-0370-0	580,400	1.000	580,400										
224900-0390-0	45,000	1.000	45,000										
224900-0390-9	135,100	1.000	135,100										
224900-0395-0	545,000	1.000	545,000										
224900-0405-0	120,000	1.000	120,000										
224900-0430-0	332,800	1.000	332,800										
224900-0440-0	102,400	1.000	102,400										
224900-0455-0	102,400	1.000	102,400										
224900-0465-0	614,400	1.000	614,400										
FOLIO TOTALS:			PARCELS:	21	130 TRANSACTIONS:			0		ERRORS:			0

1988 201260 1988 201235
 1988 201215
 1988 201211

7. LAND 1911/16

KING COUNTY ASSESSOR'S COMMERCIAL - INDUSTRIAL PROPERTY RECORD
 PRINCIPAL BUILDINGS

FOR REFERENCE ONLY

900-0120-0
 15-
 30-25-04
 504
 3/26/94
 * * * *
 RANK
 PAGE

1 - IDENTIFICATION MAJOR 224900 MINOR 0100 SPLIT BLDG. NO. 2 - PROPERTY PR CODE MO YR FOLIO 1915 SUBLETTER SUBNUMBER TOTAL BLDGS LAST SALE DATE AMOUNT ADDRESS 601-09 DEXTER AVE ADDITION EDEN ADD. QUARTER 1 SECTION 30 TOWNSHIP 25 RANGE 4 BLOCK 3 LOT 423 TAX LOT TRACT DESCRIPTION FEE OWNER				9 - VEHICLE DOOR OPERATOR QUALITY (ACE) NUMBER		10 - EXTERIOR STAIRS 1 - WOOD 3 - STEEL CONCRETE 2 - CONCRETE 4 - STEEL TYPE QUALITY (ACE) FLIGHTS 3 C 1		11 - FIRE PLACES QUALITY (ACE) NUMBER		12 - BANK VAULT DOORS 1 - CASH 2 - RECORDS TYPE THICKNESS (INCHES) MEASUREMENTS (HEIGHT, WIDTH) AREA			
3 - LAND ZONE ACTUAL M CONFORMITY HIGHEST & BEST USE LOT WIDTH FF VALUE LOT ACRE LOT DEPTH ACRE VALUE STANDARD WIDTH LOT SF STANDARD DEPTH SF VALUE SITE VALUE 109,300				13 - FLOOR ADJUSTMENTS 1 - CONCRETE ON GRADE SHELLS 3 - CONCRETE & STEEL (SHELLS 3 & 4) 2 - WOOD (SHELLS 1, 2, & 11) 4 - REINFORCED CONCRETE (SHELLS 5 & 10) TYPE QUALITY (ACE) * MEASUREMENTS (LENGTH, WIDTH) AREA		22 - BANK ACCESSORIES 2 - DRIVE IN WINDOW 3 - NIGHT DEPOSITORY TYPE QUALITY (ACE) NUMBER		23 - HEATING & COOLING 1 - APT HW OR STEAM 12 - COM'L CENTRAL COOLING 2 - APT FHA 13 - COM'L PACKAGE COOLING 3 - APT UNIT HEATERS 14 - IND CENTRAL COOLING 4 - COM'L HW OR STEAM 15 - IND PACKAGE COOLING 5 - COM'L FHA 16 - APT CENTRAL COMB 6 - COM'L UNIT HEATERS 17 - APT PACKAGE COMB 7 - IND HW OR STEAM 18 - COM'L CENTRAL COMB 8 - IND FHA 19 - COM'L PACKAGE COMB 9 - IND UNIT HEATERS 20 - IND CENTRAL COMB 10 - APT CENTRAL COOLING 21 - IND PACKAGE COMB 11 - APT PACKAGE COOLING					
4 - BUILDING CLASSIFICATION PREDOMINANT SHELL TYPE PREDOMINANT USE TYPE 1 LIGHT WOOD 1 APARTMENT 2 HEAVY TIMBER 2 HOTEL OR MOTEL 3 LOAD BEARING MASONRY 3 OFFICE 4 STEEL (NOT FIREPROOFED) 4 COMMERCIAL 5 FIRE RESISTANT 5 INDUSTRIAL 6 PRE-ENG (GALVANIZED STEEL) 6 SERVICE STATION OR SPECIALTY TYPE 7 PRE-ENG (ENAMELED STEEL OR ALUMINUM) 8 PRE-ENG (INSULATED SANDWICH PANELS) 9 SERVICE STATION OR SPECIALTY BLDG. YEAR BUILT 1919 OVERALL QUALITY EFFECTIVE YEAR 1919 A HIGH B ABOVE AVERAGE OBSOLESCENCE % C AVERAGE TOTAL NET CONDITION % D BELOW AVERAGE PERCENT COMPLETE % E LOW				13 - BALCONIES 1 - WOOD 2 - CONCRETE 3 - STEEL & CONCRETE TYPE QUALITY (ACE) MEASUREMENTS (LENGTH, WIDTH) AREA 2 C 5 X 8 40		24 - NO BOILER ONLY FOR HEAT, TYPES 1, 4, OR 7		25 - MINIMUM INDUSTRIAL UNIT HEATERS TYPE QUALITY (ACE) NUMBER 1 C 9		26 - PLUMBING 1 - SMALL 2 - MED 3 - LARGE TYPE NUMBER 2 6			
5 - STRUCTURAL SHELL SECTIONS 1 - LIGHT WOOD 7 - PRE-ENG (ENAMELED STEEL OR ALUMINUM) 2 - HEAVY TIMBER 8 - PRE-ENG (INSULATED SANDWICH PANELS) 3 - LOAD BEARING MASONRY 9 - SERVICE STATION OR SPECIALTY BLDG. 4 - STEEL (NOT FIREPROOFED) 10 - BASEMENT & CONCRETE 1ST FLOOR 5 - FIRE RESISTANT 11 - BASEMENT & WOOD 1ST FLOOR 6 - PRE-ENG (GALVANIZED STEEL) 12 - DOCK HIGH FOUNDATION				14 - FLOOR GRATING 1 - STEEL 2 - ALUMINUM 3 - PLASTIC TYPE QUALITY (ACE) MEASUREMENTS (LENGTH, WIDTH) AREA		27 - ELECTRICAL 1 - APT 2 - COM'L 3 - IND. DO NOT USE FOR SHELL TYPE 9 ILLUMINATION 1 - BRIGHT 2 - ADEQUATE 3 - MINIMUM 4 - INADEQUATE TYPE QUALITY (ACE) ILLUM (1-3) (3E-4) MEASUREMENTS (FLOORS, LENGTH, WIDTH) AREA 2 C 2 3770 3 C 2 14900		28 - SPRINKLERS 1 - APTS 2 - COM'L 3 - IND TYPE QUALITY (ACE) MEASUREMENTS (FLOORS, LENGTH, WIDTH) AREA					
6 - EXTERIOR WALL DO NOT USE "-" ENTRY FOR SHELL TYPES 1-5 FOR SHELL TYPES 6-9. USE ONLY FOR SUBSTITUTIONS OR MISSING WALLS 1 - GROOVED PLYWOOD, STEEL SIDING, ETC. 2 - WOOD OR ASBESTOS SIDING, CEMENT BLOCK, CLAY TILE, ETC. 3 - TILT UP CONCRETE, MARBLECRETE, ETC. 4 - COMMON BRICK, METAL SANDWICH PANELS, ETC. 5 - FACE BRICK, REINFORCED CONCRETE, ETC. 6 - COMMON BRICK PLUS CONCRETE 7 - FACE BRICK PLUS CONCRETE 8 - PRECAST CONCRETE PANELS, GLASS PANELS, ETC. 9 - METAL & GLASS CURTAIN WALL 10 - STONE MASONRY 11 - LIMESTONE, SLATE, ETC. 12 - MARBLE, ETC. 13 - POLISHED GRANITE, ETC. 14 - STORE FRONTS				15 - ROOF ADJUSTMENTS 1 - LIGHT WOOD (SHELL 1) 5 - GALVANIZED STEEL (SHELL 6) 2 - HEAVY TIMBER (SHELL 2) 6 - ENAM STEEL OR ALUM (SHELL 7) 3 - STEEL NOT FIREPROOFED (SHELLS 3 & 4) 7 - INSUL SANDWICH PANELS (SHELL 8) 4 - CONCRETE (SHELL 5) 8 - PRECAST CONCRETE TYPE QUALITY (ACE) * MEASUREMENTS (LENGTH, WIDTH) AREA 3 C - 18680 2 C + 18680		29 - COLD STORAGE 1 - COOLER 3 - FREEZER 2 - CHILLER 4 - QUICK FREEZE TYPE MEASUREMENTS (LENGTH, WIDTH) AREA 220		30 - ESCALATORS QUALITY (ACE) WIDTH (INCHES) HEIGHT FLIGHTS TYPE MEASUREMENTS (LENGTH, WIDTH) AREA					
7 - PEDESTRIAN DOORS 1 REVOLVING 3 AUTOMATIC SLIDING 2 AUTOMATIC SWINGING 4 AIR CURTAIN TYPE QUALITY (ACE) NUMBER (1-3) LIN. FT. (4)				16 - APARTMENT BUILDING DATA NUMBER ITEM NUMBER ITEM STUDIO APTS. EXHAUST FAN 1 BEDROOM APTS. EXHAUST HOOD & FAN 2 BEDROOM APTS. RANGE TOP & OVEN 3 BEDROOM APTS. DROPIN RANGE GARBAGE DISPOSAL ELECTRIC FIREPLACE DISHWASHER INTERCOM SYSTEM		31 - ELEVATORS 1 - PASS AUTO ELEC LOC 6 - FREIGHT ELEC 11 - SIDEWALK ELEC 2 - PASS AUTO ELEC EXP 7 - FREIGHT HYD 12 - DUMBWAITER ELEC 3 - PASS MAN ELEC LOC 8 - PERSONNEL LIFT 13 - DUMBWAITER MAN 4 - PASS MAN ELEC EXP 9 - SIDEWALK MAN 5 - PASS HYD 10 - SIDEWALK HYD							
8 - VEHICLE DOORS DO NOT USE FOR SHELL TYPE 9 1 - WOOD SECTIONAL 3 - STEEL ROLLUP 2 - STEEL SECTIONAL 4 - HANGER TYPE STEEL TYPE QUALITY (ACE) NUMBER MEASUREMENTS (WIDTH, HEIGHT) AREA				17 - CANOPIES QUALITY A/E MEASUREMENTS (LENGTH, WIDTH) AREA C 220		32 - OTHER PRINCIPAL BUILDING COMPONENTS SECTION TYPE QUALITY OTHER DESCRIPTION REPLACEMENT COST							
19 - INTERIOR DEVELOPED AREAS DO NOT USE FOR SHELL TYPE 9 1 - APARTMENTS 8 - RETAIL DISCOUNT TYPE 2 - APT UTILITY AREA 9 - OTHER RETAIL STORES 3 - HOTELS & MOTELS 10 - BANKS & THEATERS 4 - SMALL OFFICES 11 - WAREHOUSES 5 - OPEN OFFICES 12 - LIGHT MANUFACTURING 6 - PROFESSIONAL OFFICES 13 - HEAVY MANUFACTURING 7 - CLINICS				18 - WIDE SPAN ROOFS 1 - WOOD TRUSS 3 - STEEL TRUSS 2 - WOOD GLULAM BEAM 4 - PRESTRESSED CONCRETE TYPE QUALITY (ACE) SPAN WIDTH MEASUREMENTS (LENGTH, WIDTH) AREA		TYPE QUALITY (ACE) CAPACITY (LBS) (1-7) STOPS (1-8) NUMBER							
TYPE QUALITY (ACE) * MEASUREMENTS (HEIGHT, LENGTH) WALL AREA 2 D + 2376 4 D + 672 5 E + 4536				TYPE QUALITY (A-E) NO. APTS (1) MEASUREMENTS (FLOORS, LENGTH, WIDTH) AREA 11 C 14900 5 C 3770									
20 - BANK VAULTS 1 - CASH 2 - RECORDS TYPE MEASUREMENTS (LENGTH, WIDTH) AREA													

KING COUNTY ASSESSOR'S COMMERCIAL - INDUSTRIAL PROPERTY RECORD
PRINCIPAL BUILDINGS

FOR REFERENCE ONLY

19/10

1 - IDENTIFICATION
 MAJOR 224900
 MINOR 0120 SPLIT _____ BLDG NO 7
2 - PROPERTY PR CODE 111 MOI 11 YRI 11
 FOLIO 1915 SUBLETTER _____ SUBNUMBER _____
 TOTAL BLDGS 3 LAST SALE DATE _____ AMOUNT _____
 ADDRESS 620 Aurora
 ADDITION Eden
 QUARTER 1 SECTION 30 TOWNSHIP 25 RANGE 4
 BLOCK 3 LOT 5 TAX LOT _____ TRACT _____
 DESCRIPTION _____
 FEE OWNER _____

7 - LAND 5130
 ZONE ACTUAL _____ CONFORMITY _____ HIGHEST & BEST USE _____
 LOT WIDTH _____ FF VALUE _____ LOT ACRE _____
 LOT DEPTH _____ ACRE VALUE _____
 STANDARD WIDTH _____ LOTSF _____
 STANDARD DEPTH _____ SF VALUE _____ SITE VALUE _____

4 - BUILDING CLASSIFICATION
 PREDOMINANT SHELL TYPE
 1 LIGHT WOOD
 2 HEAVY TIMBER
 3 LOAD BEARING MASONRY
 4 STEEL (NOT FIREPROOFED)
 5 FIRE RESISTANT
 6 PRE-ENG (GALVANIZED STEEL)
 7 PRE-ENG (ENAMELED STEEL OR ALUMINUM)
 8 PRE-ENG (INSULATED SANDWICH PANELS)
 9 SERVICE STATION OR SPECIALTY BLDG.
 PREDOMINANT USE TYPE
 1 APARTMENT
 2 HOTEL OR MOTEL
 3 OFFICE
 4 COMMERCIAL
 5 INDUSTRIAL
 6 SERVICE STATION OR SPECIALTY TYPE
 YEAR BUILT 1946 OVERALL QUALITY _____
 EFFECTIVE YEAR 19 56 _____
 OBSOLESCENCE _____%
 TOTAL NET CONDITION _____%
 PERCENT COMPLETE _____%

5 - STRUCTURAL SHELL SECTIONS

SEC. SECTION	TYPE	QUALITY (ACE)	PERIMETER (1-8, 10-12)	GROUND AREA	WALL RATIO	STORIES (1-11)	HEIGHT
A	1	C	818	3280		1	15
B							
C							
D							
E							
F							
G							
H							

6 - EXTERIOR WALL
 DO NOT USE "-" ENTRY FOR SHELL TYPES 1-5 FOR SHELL TYPES 6-9, USE ONLY FOR SUBSTITUTIONS OR MISSING WALLS
 1-GROOVED PLYWOOD, STEEL SIDING, ETC.
 2-WOOD OR ASBESTOS SIDING, CEMENT BLOCK, CLAY TILE, ETC.
 3-TILT UP CONCRETE, MARBLECRETE, ETC.
 4-COMMON BRICK, METAL SANDWICH PANELS, ETC.
 5-FACE BRICK, REINFORCED CONCRETE, ETC.
 6-COMMON BRICK PLUS CONCRETE
 7-FACE BRICK PLUS CONCRETE
 8-PRECAST CONCRETE PANELS, GLASS PANELS, ETC.
 9-METAL & GLASS CURTAIN WALL
 10-STONE MASONRY
 11-LIMESTONE, SLATE, ETC.
 12-MARBLE, ETC.
 13-POLISHED GRANITE, ETC.
 14-STORE FRONTS

19 - INTERIOR DEVELOPED AREAS

TYPE	QUALITY (ACE)	MEASUREMENTS (HEIGHT, LENGTH)	WALL AREA
4	C	18x15 500 P.W.	270
3	C		4260
10	C	30x8	240

8 - PEDESTRIAN DOORS
 1 REVOLVING
 2 AUTOMATIC SWINGING
 3 AUTOMATIC SLIDING
 4 AIR CURTAIN

TYPE	QUALITY (ACE)	NUMBER (1-3)	LIN. FT. (4)

4 - VEHICLE DOORS
 DO NOT USE FOR SHELL TYPE 9
 1-WOOD SECTIONAL
 2-STEEL SECTIONAL
 3-STEEL ROLLUP
 4-HANGER TYPE STEEL

TYPE	QUALITY (ACE)	NUMBER	MEASUREMENTS (WIDTH, HEIGHT)	AREA

10 - EXTERIOR STAIRS
 1-WOOD 3-STEEL CONCRETE
 2-CONCRETE 4-STEEL

TYPE	QUALITY (ACE)	FLIGHTS	QUALITY (ACE)	NUMBER

11 - FIRE PLACES

QUALITY (ACE)	NUMBER

12 - BALCONIES
 1-WOOD 2-CONCRETE 3-STEEL & CONCRETE

TYPE	QUALITY (ACE)	MEASUREMENTS (LENGTH, WIDTH)	AREA

14 - FLOOR GRATING
 1-STEEL 2-ALUMINUM 3-PLASTIC

TYPE	QUALITY (ACE)	MEASUREMENTS (LENGTH, WIDTH)	AREA

15 - ROOF ADJUSTMENTS
 1-LIGHT WOOD (SHELL 1)
 2-HEAVY TIMBER (SHELL 2)
 3-STEEL NOT FIREPROOFED (SHELLS 3 & 4)
 4-CONCRETE (SHELL 5)
 5-GALVANIZED STEEL (SHELL 6)
 6-ENAMEL STEEL OR ALUM (SHELL 7)
 7-INSUL. SANDWICH PANELS (SHELL 8)
 8-PRECAST CONCRETE

TYPE	QUALITY (ACE)	MEASUREMENTS (LENGTH, WIDTH)	AREA

16 - WIDE SPAN ROOFS
 1-WOOD TRUSS 3-STEEL TRUSS
 2-WOOD GLULAM BEAM 4-PRESTRESSED CONCRETE

TYPE	QUALITY (ACE)	SPAN WIDTH	MEASUREMENTS (LENGTH, WIDTH)	AREA

17 - CANOPIES

QUALITY A-E	MEASUREMENTS (LENGTH, WIDTH)	AREA
C	6x50	300

18 - APARTMENT BUILDING DATA

NUMBER	ITEM	NUMBER	ITEM
	STUDIO APTS.		EXHAUST FAN
	1 BEDROOM APTS.		EXHAUST HOOD & FAN
	2 BEDROOM APTS.		RANGE TOP & OVEN
	3 BEDROOM APTS.		DROPIN RANGE
			ELECTRIC FIREPLACE
	GARBAGE DISPOSAL		INTERCOM SYSTEM
	DISHWASHER		

19 - INTERIOR DEVELOPED AREAS

TYPE	QUALITY (A-E)	NO. APTS. (1)	MEASUREMENTS (FLOORS, LENGTH, WIDTH)	AREA
5	C		30x55	1740
11	C			3540

20 - BANK VAULTS
 1-CASH 2-RECORDS

TYPE	QUALITY (ACE)	NUMBER	MEASUREMENTS (LENGTH, WIDTH)	AREA

21 - BANK VAULT DOORS
 1-CASH 2-RECORDS

TYPE	THICKNESS (INCHES)	MEASUREMENTS (HEIGHT, WIDTH)	AREA

22 - BANK ACCESSORIES
 2-DRIVE-IN WINDOW 3-NIGHT DEPOSITORY

TYPE	QUALITY (ACE)	NUMBER

23 - HEATING & COOLING
 1-APT HW OR STEAM 12-COM'L CENTRAL COOLING
 2-APT FHA 13-COM'L PACKAGE COOLING
 3-APT UNIT HEATERS 14-IND CENTRAL COOLING
 4-COM'L HW OR STEAM 15-IND PACKAGE COOLING
 5-COM'L FHA 16-APT CENTRAL COMB
 6-COM'L UNIT HEATERS 17-APT PACKAGE COMB
 7-IND HW OR STEAM 18-COM'L CENTRAL COMB
 8-IND FHA 19-COM'L PACKAGE COMB
 9-IND UNIT HEATERS 20-IND CENTRAL COMB
 10-APT CENTRAL COOLING 21-IND PACKAGE COMB

TYPE	QUALITY (ACE)	MEASUREMENTS (FLOORS, LENGTH, WIDTH)	AREA
5	C		2112

24 - NO BOILER 26-PLUMBING
 ONLY FOR HEAT. TYPES 1, 4, OR 7 1-APTS 2-COM'L 3-IND.

TYPE	QUALITY (ACE)	NUMBER
2	2	

25 - MINIMUM INDUSTRIAL UNIT HEATERS
 1-SMALL 2-MED 3-LARGE

TYPE	NUMBER
2	2

27 - ELECTRICAL
 1-APT 2-COM'L 3-IND. DO NOT USE FOR SHELL TYPE 9
 ILLUMINATION: 1-BRIGHT 2-ADEQUATE 3-MINIMUM 4-INADEQUATE

TYPE	QUALITY (ACE)	ILLUM (1-3) (3E-4)	MEASUREMENTS (FLOORS, LENGTH, WIDTH)	AREA
2	C	1		1740
3	E	3		3540

28 - SPRINKLERS
 1-APTS 2-COM'L 3-IND

TYPE	QUALITY (ACE)	MEASUREMENTS (FLOORS, LENGTH, WIDTH)	AREA

29 - COLD STORAGE 30-ESCALATORS
 1-COOLER 3-FREEZER 4-QUICK FREEZE
 2-CHILLER

TYPE	MEASUREMENTS (LENGTH, WIDTH)	AREA	QUALITY (ACE)	WIDTH (INCHES)	HEIGHT	FLIGHTS

31 - ELEVATORS
 1-PASS AUTO ELEC LOC 6-FREIGHT ELEC 11-SIDEWALK ELEC
 2-PASS AUTO ELEC EXP 7-FREIGHT HYD 12-DUMBWAITER ELEC
 3-PASS MAN ELEC LOC 8-PERSONNEL LIFT 13-DUMBWAITER MAN
 4-PASS MAN ELEC EXP 9-SIDEWALK MAN
 5-PASS HYD 10-SIDEWALK HYD

TYPE	QUALITY (ACE) (1-7)	CAPACITY (LBS) (1-7)	STOPS (1-8)	NUMBER

32 - OTHER PRINCIPAL BUILDING COMPONENTS

SECTION	TYPE	QUALITY	OTHER DESCRIPTION	REPLACEMENT COST

1 DISTRICT EDEN NAME
 2 ADDITION EDEN TRACT OR LOT NO. 1
 SECTION 30 TWP. 25 N. RANGE 4 EWM. BLOCK 2

2. ADDITION EDEN TRACT OR LOT NO. 1
 SECTION TWP. N. RANGE EWM. BLOCK 2
 DESCRIPTION
 LOTS 1-2 & 8 LESS POR TAKEN BY SC#486551
 AND POR. VAC. ST.

3. ADDRESS OF PROPERTY 605-8th Ave. No.
 4. FEE OWNER *Walter K. Haysman*
 5. ARCHITECT Owner CONTRACTOR Schooley & Owner
 6. ORIG. BUILDING COST \$ OCCUPIED BY Owner RENTAL PER MONTH \$ ESTIMATED RENTAL PER MONTH \$ 18.00
 7. CONDITION OF EXTERIOR Fair INTERIOR Fair FOUNDATION Fair FLOOR PLAN Accept.

8. BUILDING
 1 One-Family
 2 Stories
 6 Rooms
 3 Rms 1st Flr
 3 Rms 2nd Flr
 INTERIOR WALLS
 6 Plastered
 HEATING
 Stove
 FLOORS
 6 Fir
 FIRE PLACE
 None
 INTERIOR TRIM
 6 Fir
 PLUMBING
 5 Fixtures
 1 Tub-leg
 1 Toilet
 1 Basin
 1 Sink
 1 H.W. Tank
 Average

TILE WORK
 None
 PORCHES
 2 One-Story
 1 Recessed
 1 Enclosed
 EXTRA FEATURES
 None
 BUILT-INS
 Usual
 CONSTRUCTION
 Double
 CEILING HEIGHT
 1st Flr-9'
 2nd Flr-8'6"

9. CORNER JOINTS
 10. FIRST FLOOR JOIST SIZE 2 x 8 AND 16 INCH CENTERS BRIDGED Yes
 11. FIRST FLOOR JOIST SUPPORT COLUMN OR POST SIZE 6 x 6
 12. CLASS OR GRADE NO. I plus SHAPE NO.
 13. BUILDING FINISHED OR UNFINISHED Finished
 14. DEPRECIATION: CONDITION 1900 DATE BUILT 1900
 EFFECTIVE AGE 23 YEARS FUTURE LIFE 10 YEARS
 LAND INFORMATION
 1. SIZE 60 x 128 TOPOGRAPHY Level GRADE Above 10 FEET
 2. STREET ROAD Graded SURFACE Paved ALLEY None
 3. SIDEWALK Cement SEWERAGE Sewer WELL ELECT. PUMP.
 4. LANDSCAPING None COND.
 5. TREND Static VALUE OF LAND
 6. USE OF DISTRICT Residential-Business VIEW None
 7. RESIDENTIAL Medium-Old ZONED COMMERCIAL Resid.



MAIN BUILDING	
DIMENSION	SQ. FT. AREA
23 x 27	621
x	
x	
x	
PCH. 4 x 23	92
PCH. x	
IMPROVEMENT VALUE	
MAIN BUILDING	\$ 880
OTHER BUILDINGS	\$ 80
TOTAL	\$ 960
ASSESSED VALUE 50%	\$ 480
DATE 7/20/37	1400

OTHER BUILDINGS	CONSTRUCTION	FLOOR	ROOF	STY.	DIMENSION	AREA	VALUE
GARAGE	Concrete Wall	Conc.	T.P.	1	19 x 30	570	\$ 133
Shed	Single	Wood	"	1	4 x 12	48	6
					x		
					x		
					x		

OWNER OR CONTRACT PURCHASER	DATE	FILE NO.	PRICE	MTGE.	STAMP
<i>James J. Sample</i>	7-20-56	E2288874	E2288874		PS
<i>James J. Sample</i>	7/1/59	F334803	F334803		
<i>City of Seattle</i>	10-15-71	AF # 7110290122			

REMARKS This house is in above-average condition for its age. It has received good care from the owner. Attic could have two small rooms. Used for storage. This block is mostly all business houses, near carline.

also } 764 - Mercer &
 } 766 - Mercer

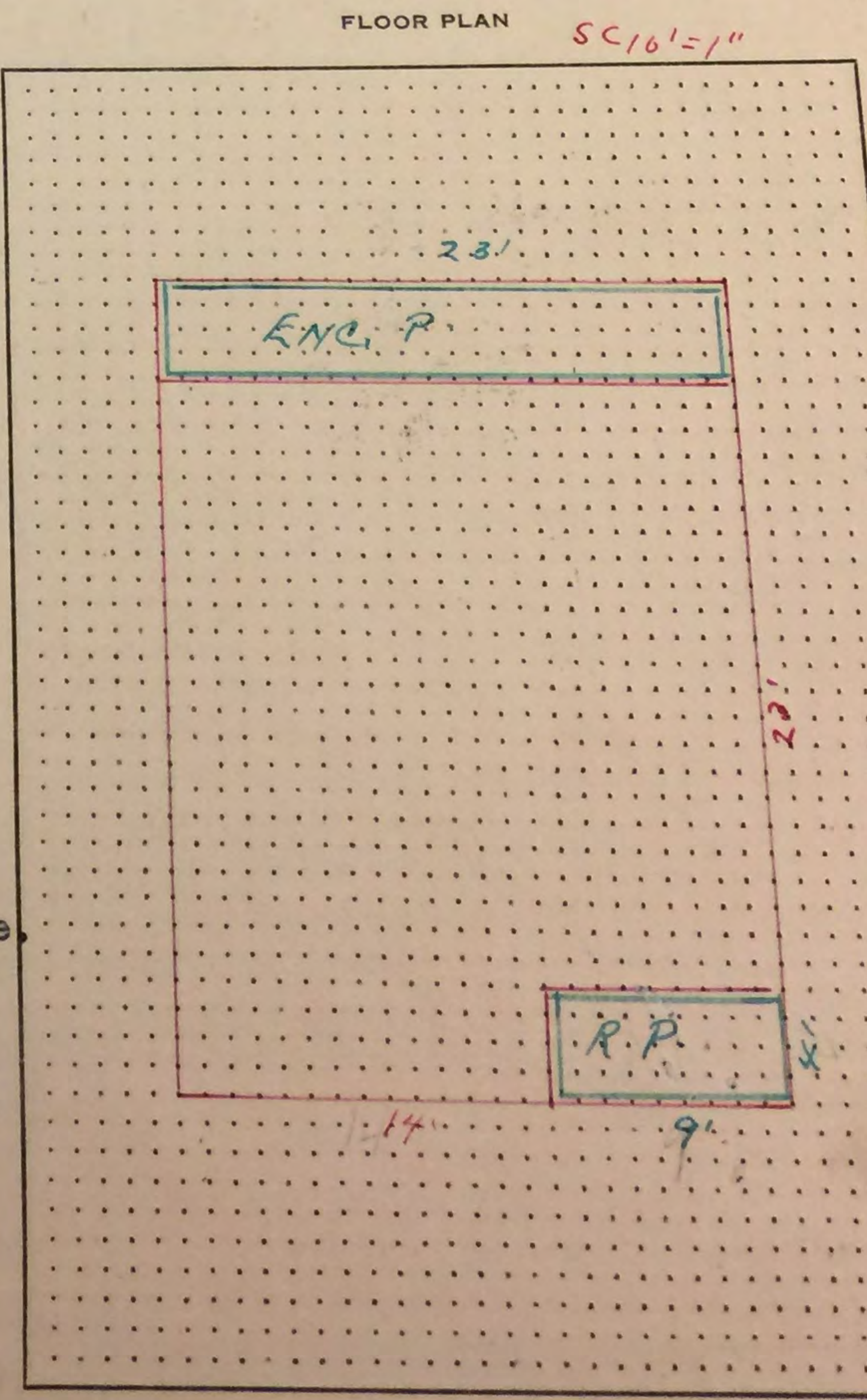

1 DISTRICT 2 ADDITION EDEN
 30 TWP 25 N. RANGE 4 EWM: BLOCK 2 NAME 22490 0056
 TRACT OR LOT NO. 1
 DOB TAKEN FOR BROAD ST.

22490 0055
 METRO DECF224900-0055 7760 0010

DISTRICT: ROAD
 Seattle-1 SCHOOL WATER FIRE

RECORD OF ASSESSED VALUE					DATE	BY	REASON	LAND		BUILDING	
YEAR	AC.	LAND	BLDG'S.	TOTAL				DECREASE	INCREASE	DECREASE	INCREASE
1938		2180	730	2910							
1948		2700	730	3430	3-47	W			520		
1949		2700	1200	3900	4-48	W					
1956		3000	800	3800	7/17/56	W	Per Ealing				
1958		2000		2000	1-4-57	W	Less tax taken by DC #486,551				See Ord 8985
1960		4400		4400	11-12-58	EW	Imps. torn down				
1959		4500		4500	7/1/59	H/K	P.W.				
1965		7760		7760	3-9-64	MB	Mappe killed 0060-0091				
1971	L	15520	B			T	RV (Chg legal FS 10/17/66 (Ord 89653) H-6399)				
1971											
1972		23080		23080	4/6/71	WNE	RV(1)				
1972	L	18326	B			T					
1973	L	23080	B			T					
1972		18,326		18,326	1-20-72	W	CITY OF SEATTLE				C-0578
1973		23,080		23,080	"	"	"				"
							Cancellation - H6(S) - 3/1/72				C-1437

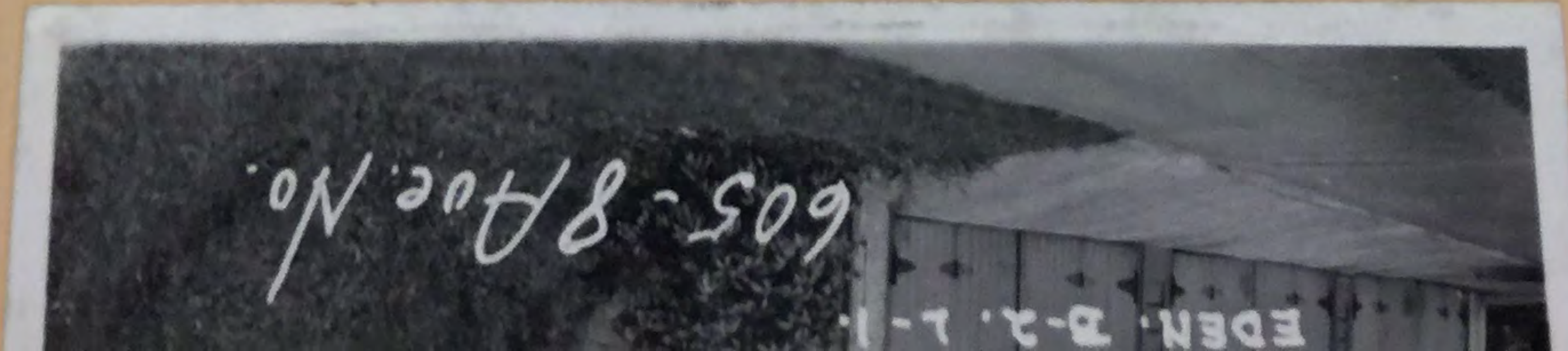

NOTE: Kroll Maps are compiled from Official Records and Field Surveys. They are produced for reference use only and no warranty is expressed or implied.

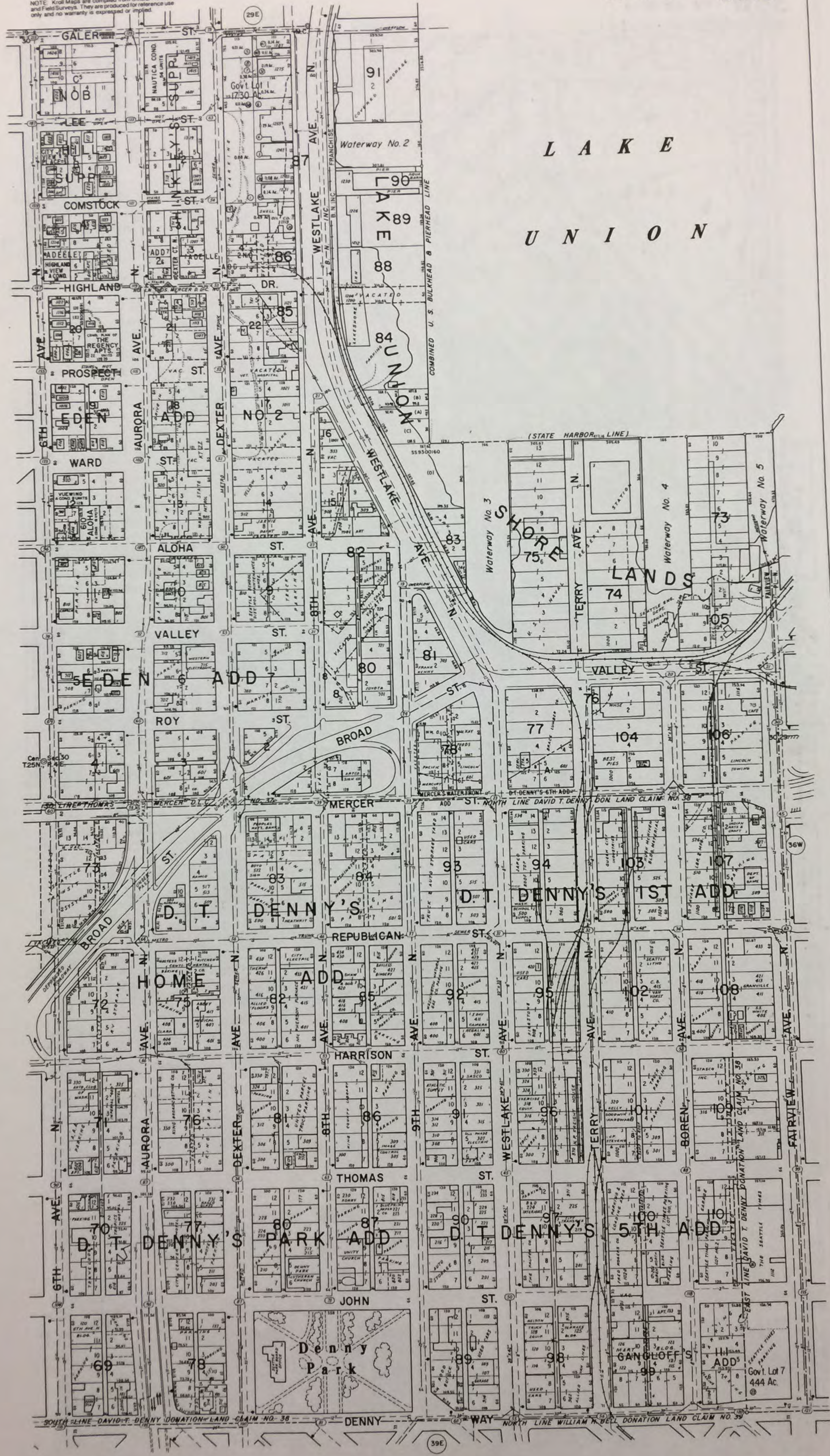

L A K E U N I O N



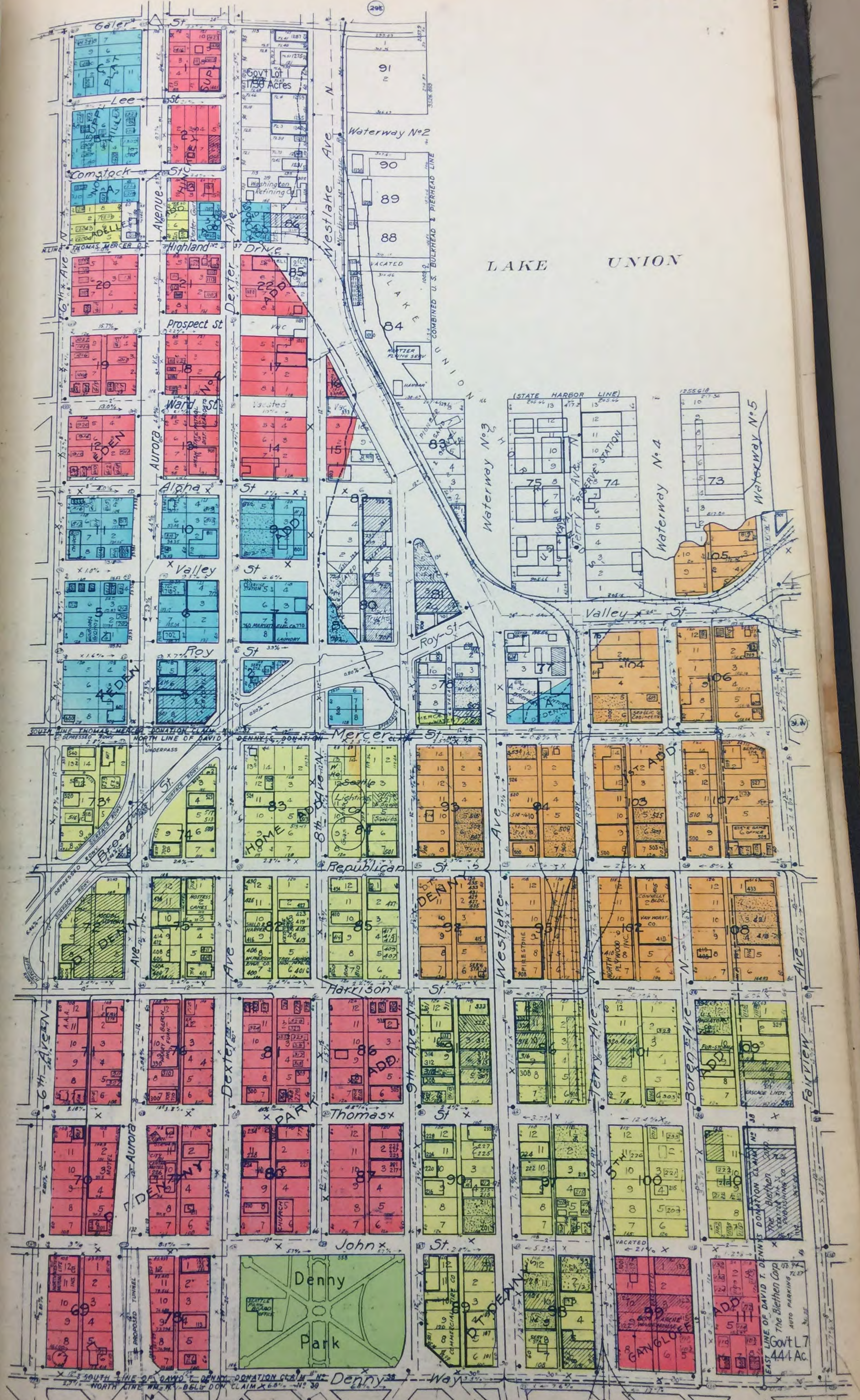

LAKE UNION

Waterway No. 2

Waterway No. 3

Waterway No. 4

Waterway No. 5



Denny Park

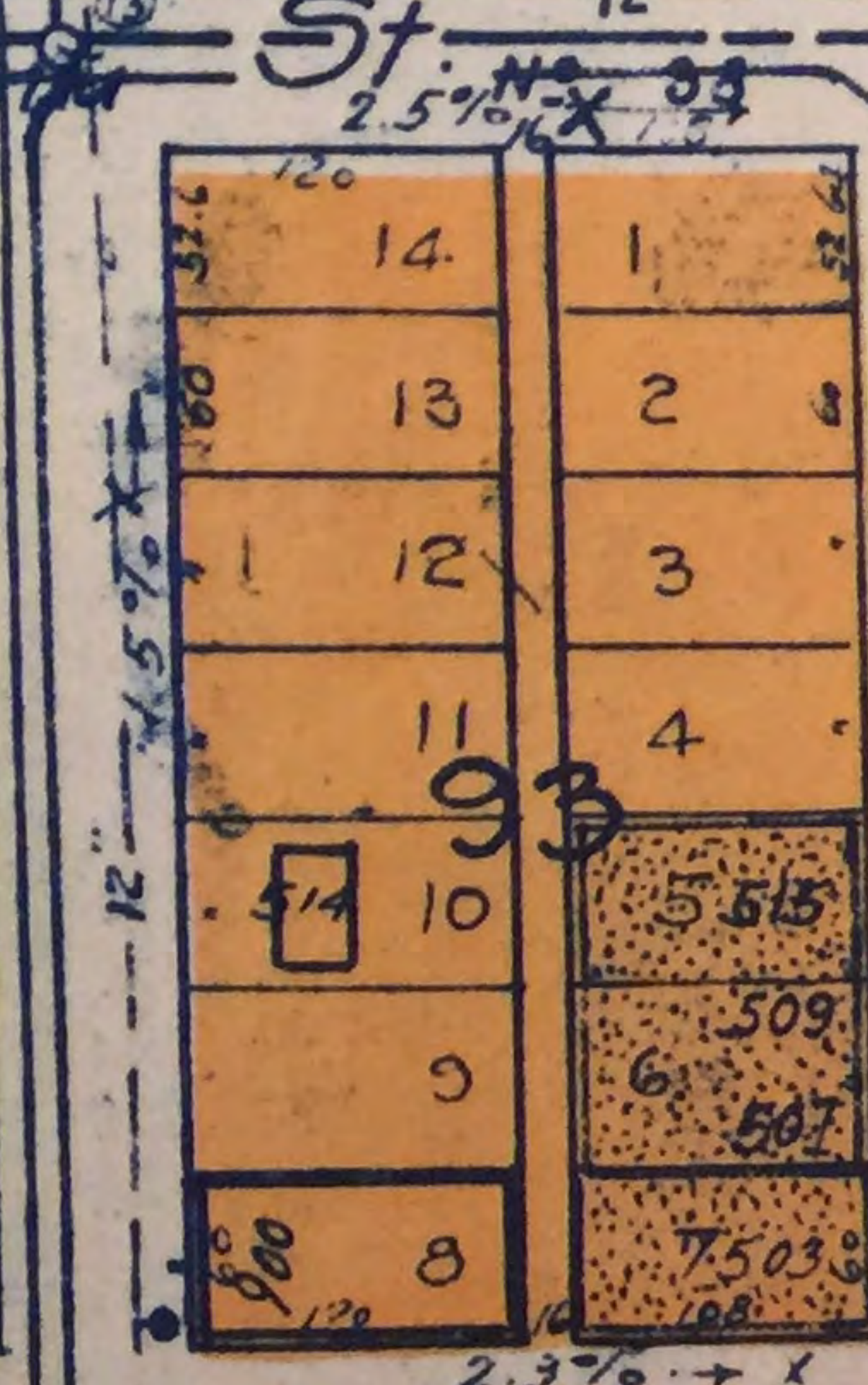
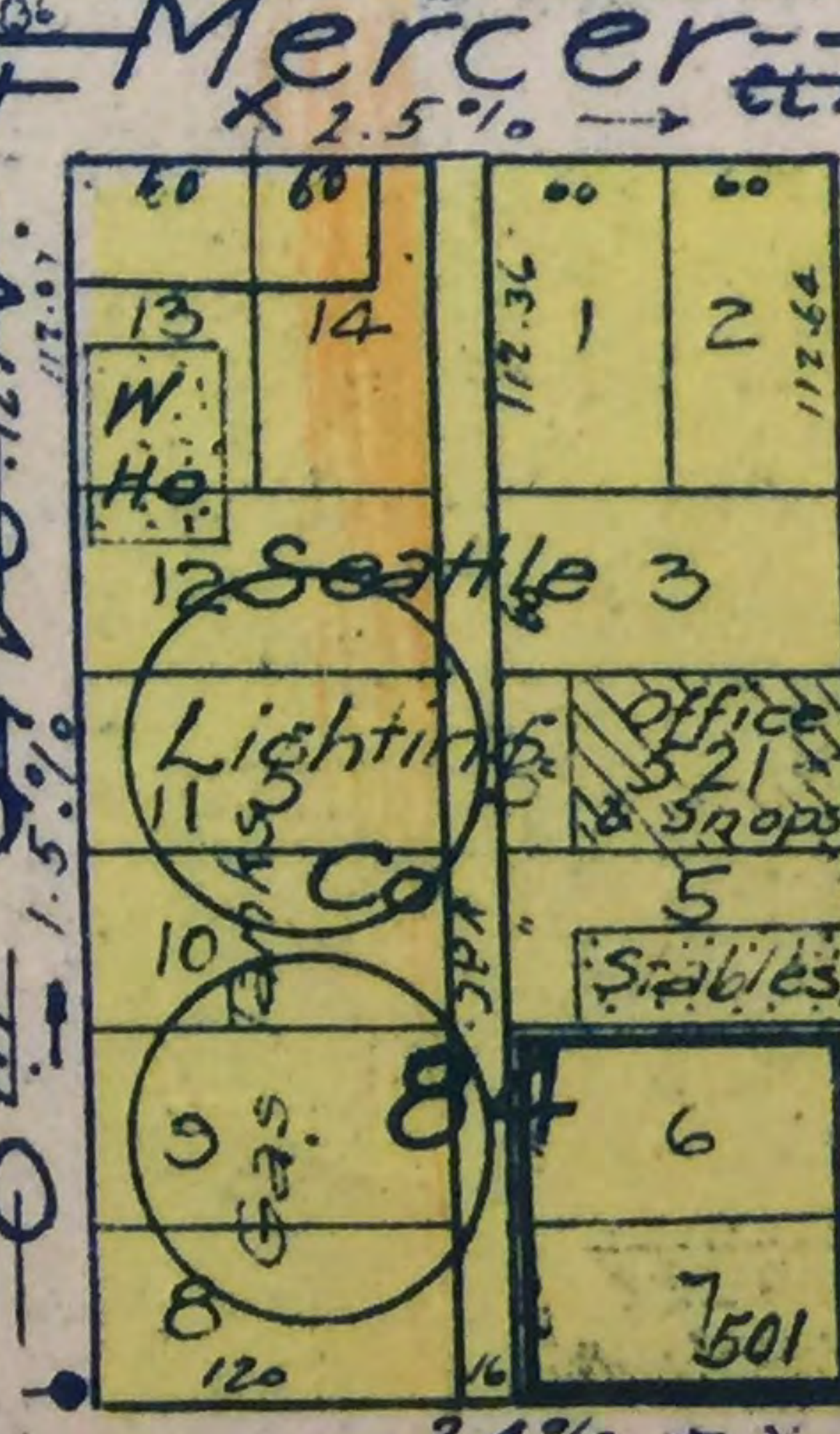
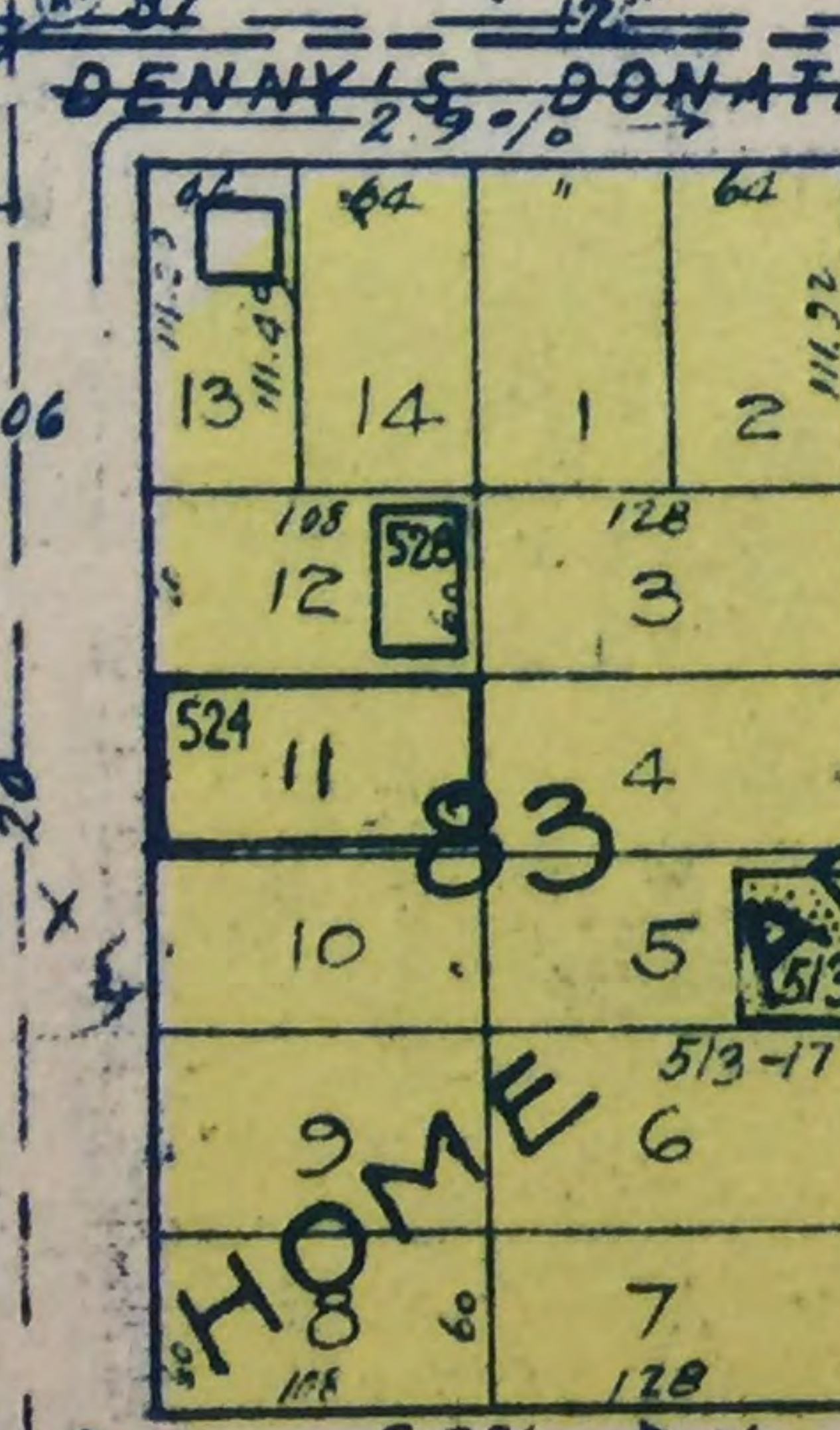
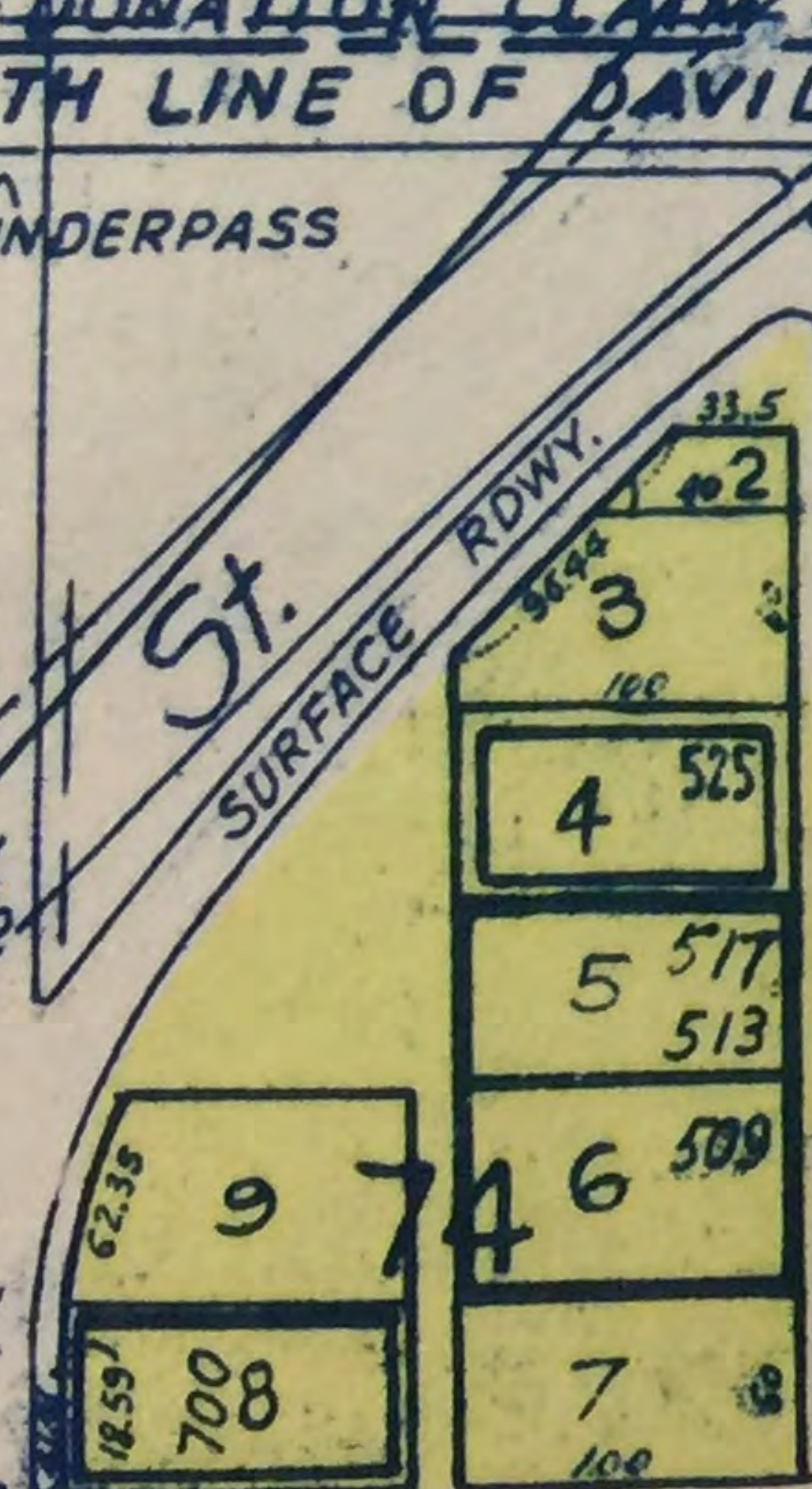
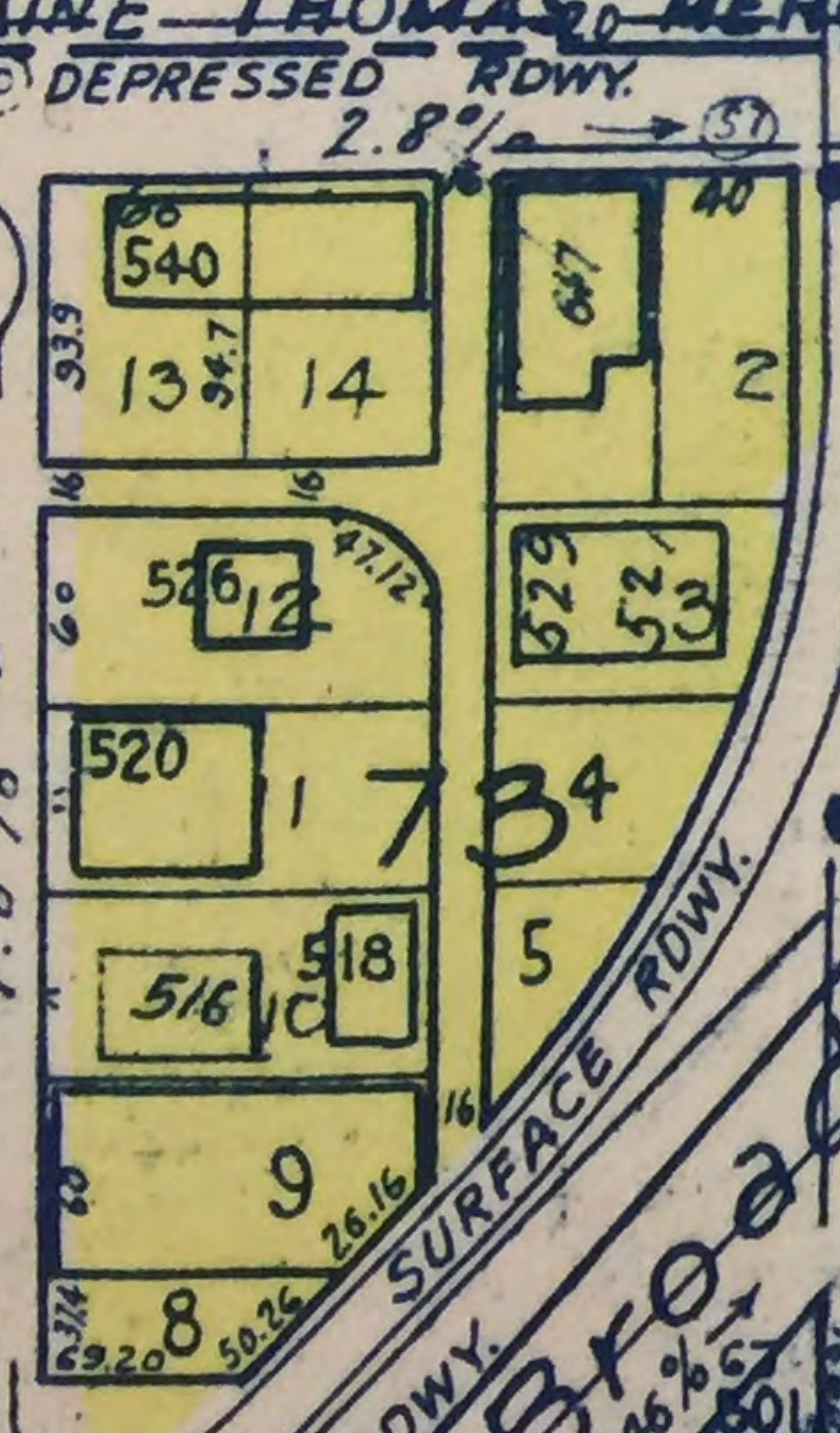
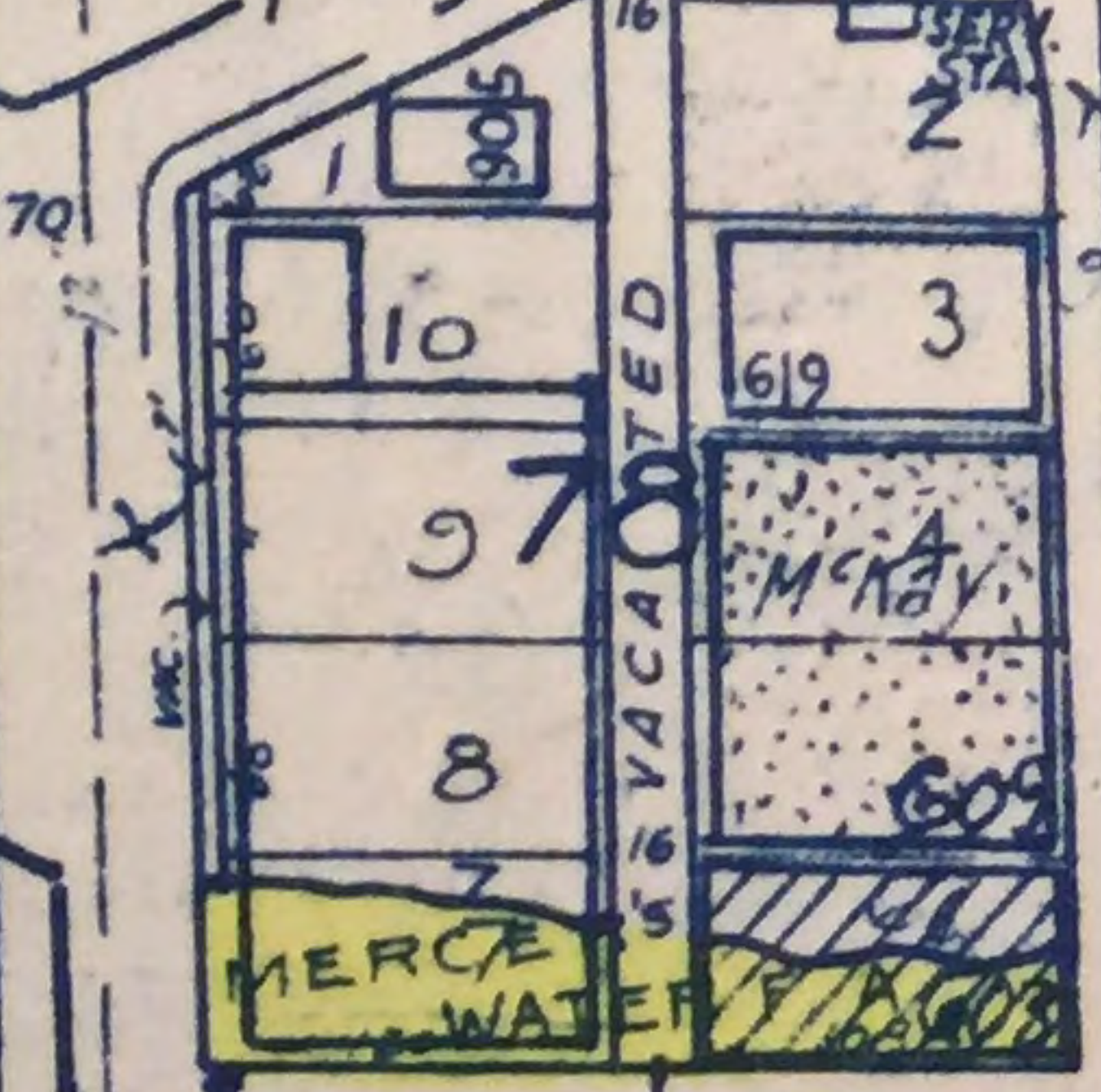
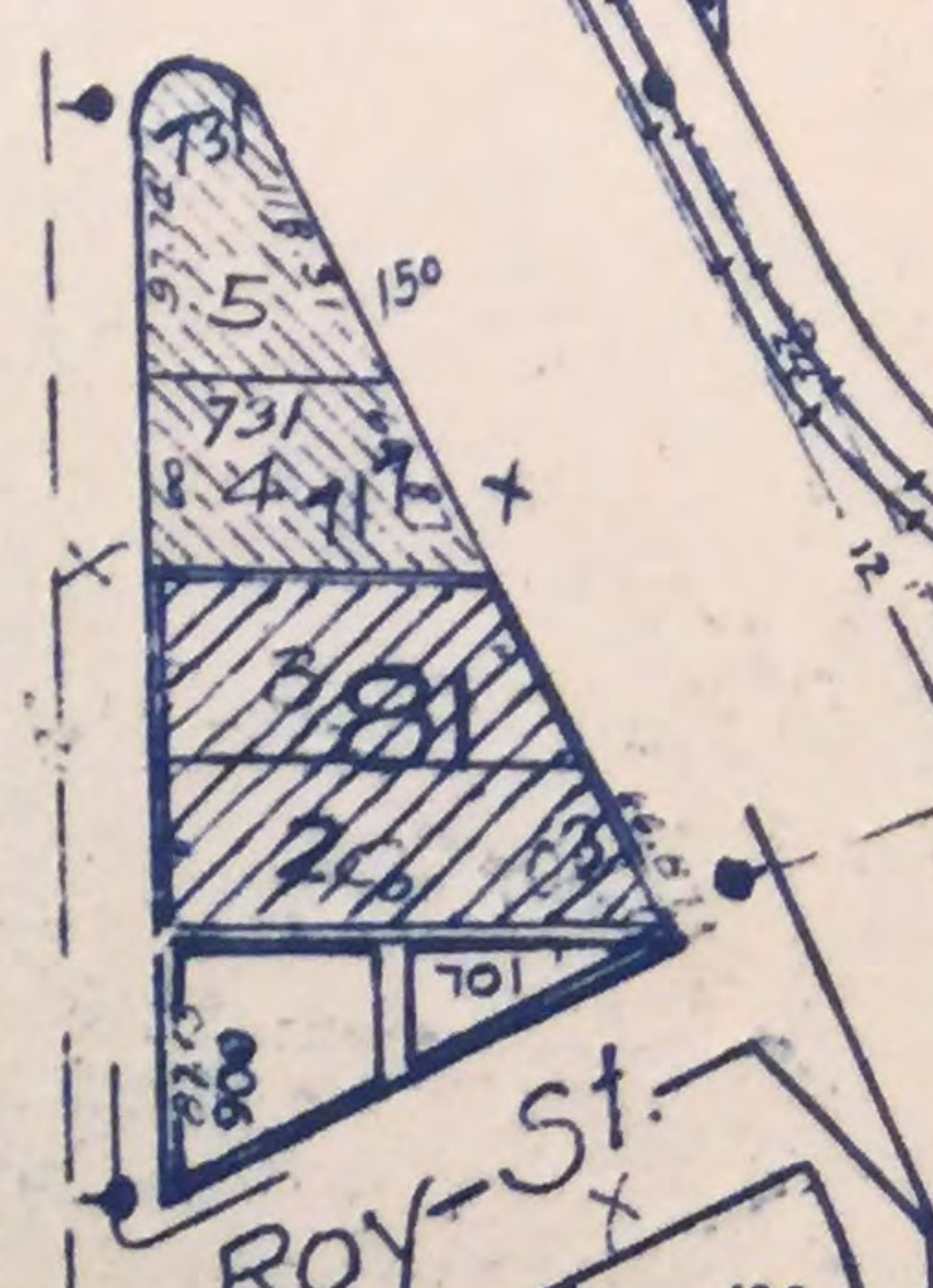
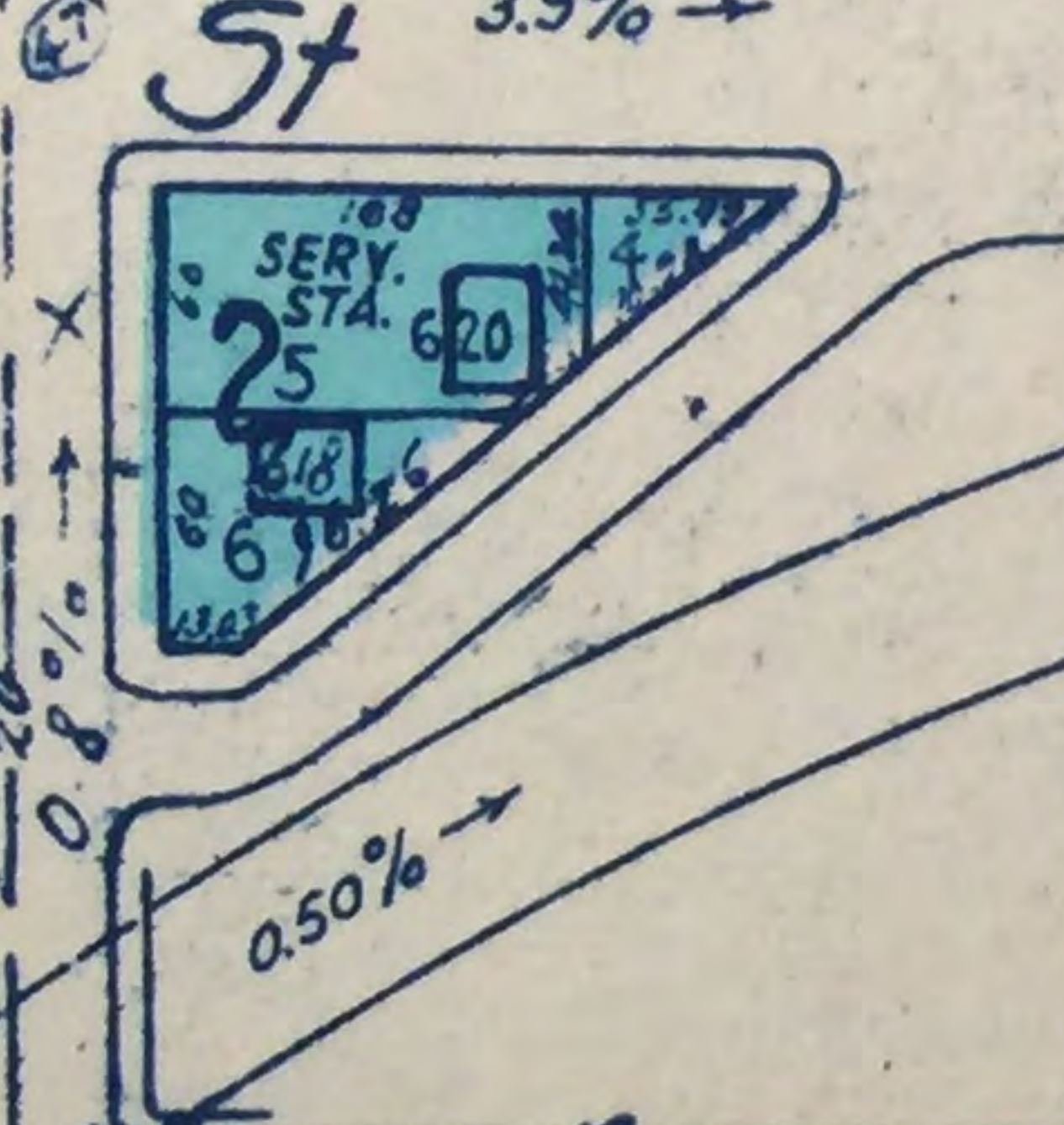
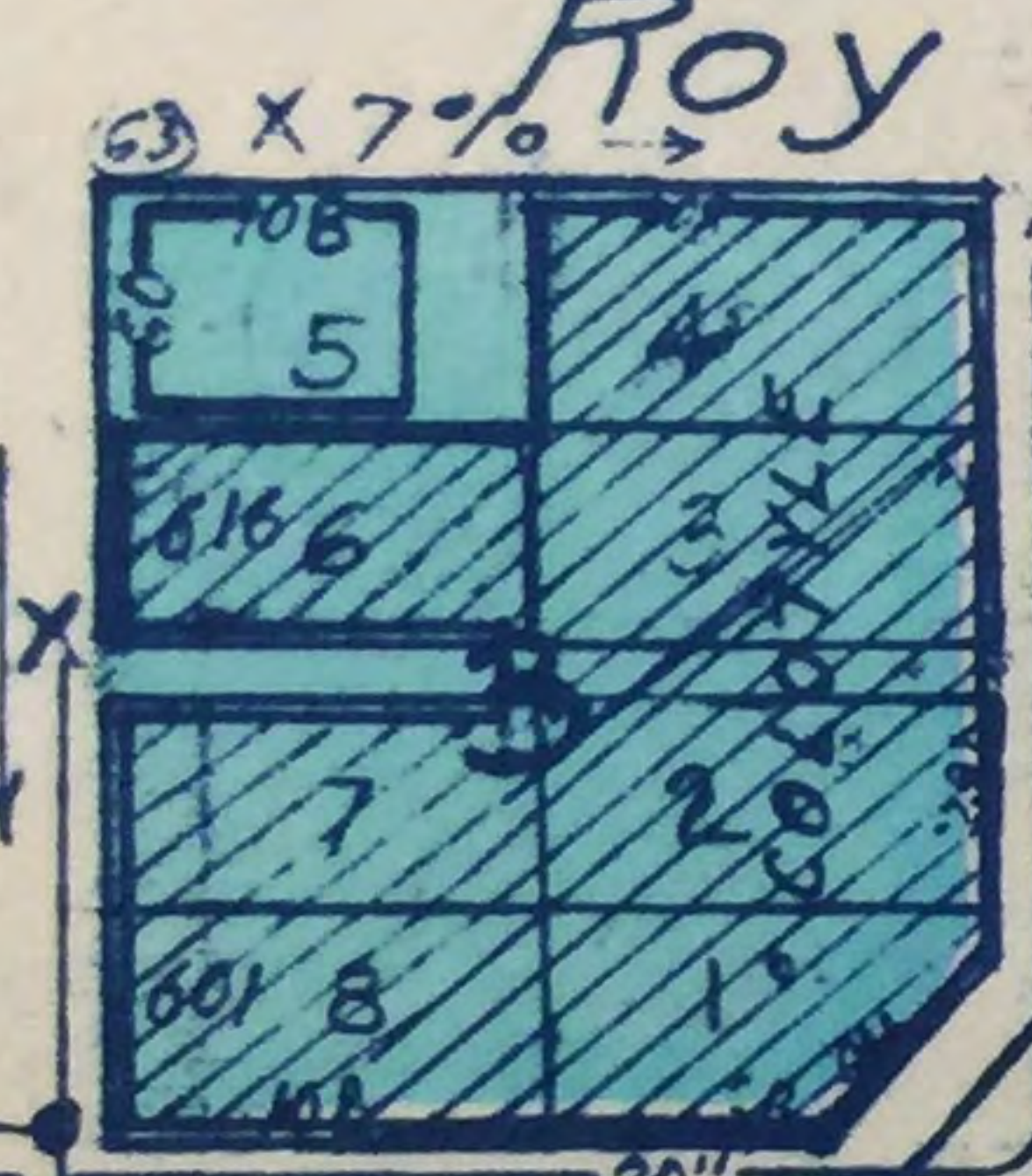
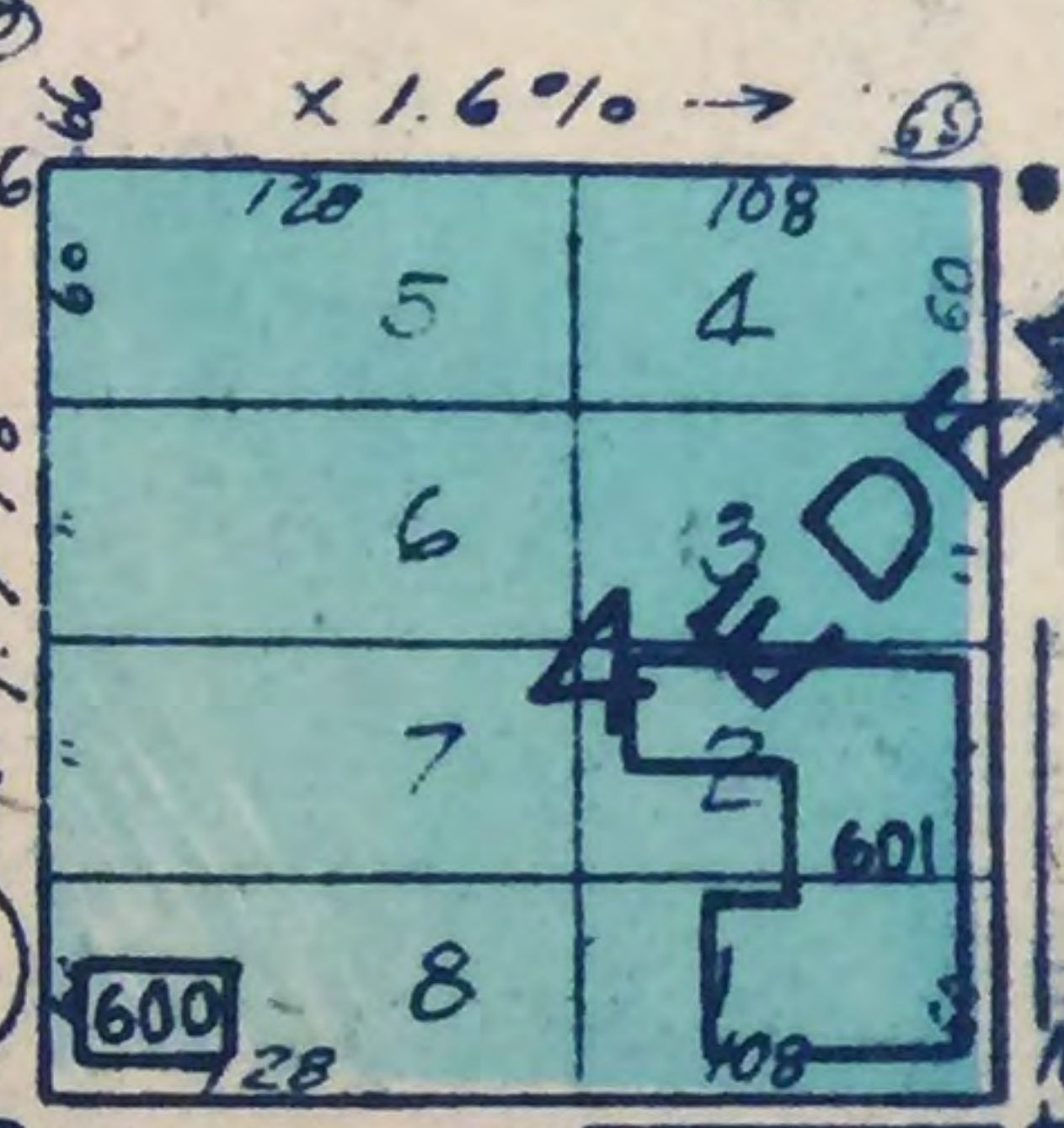
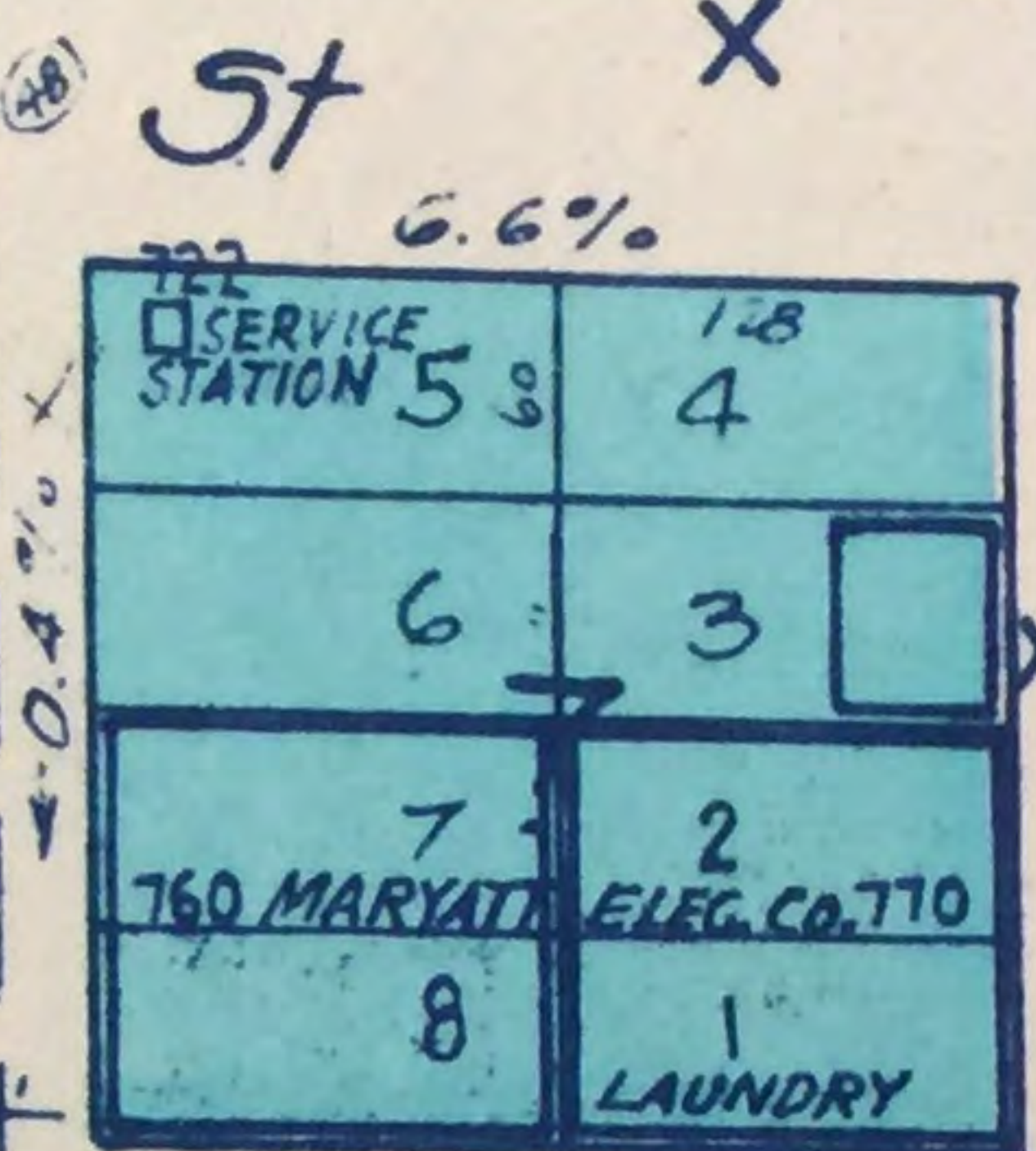
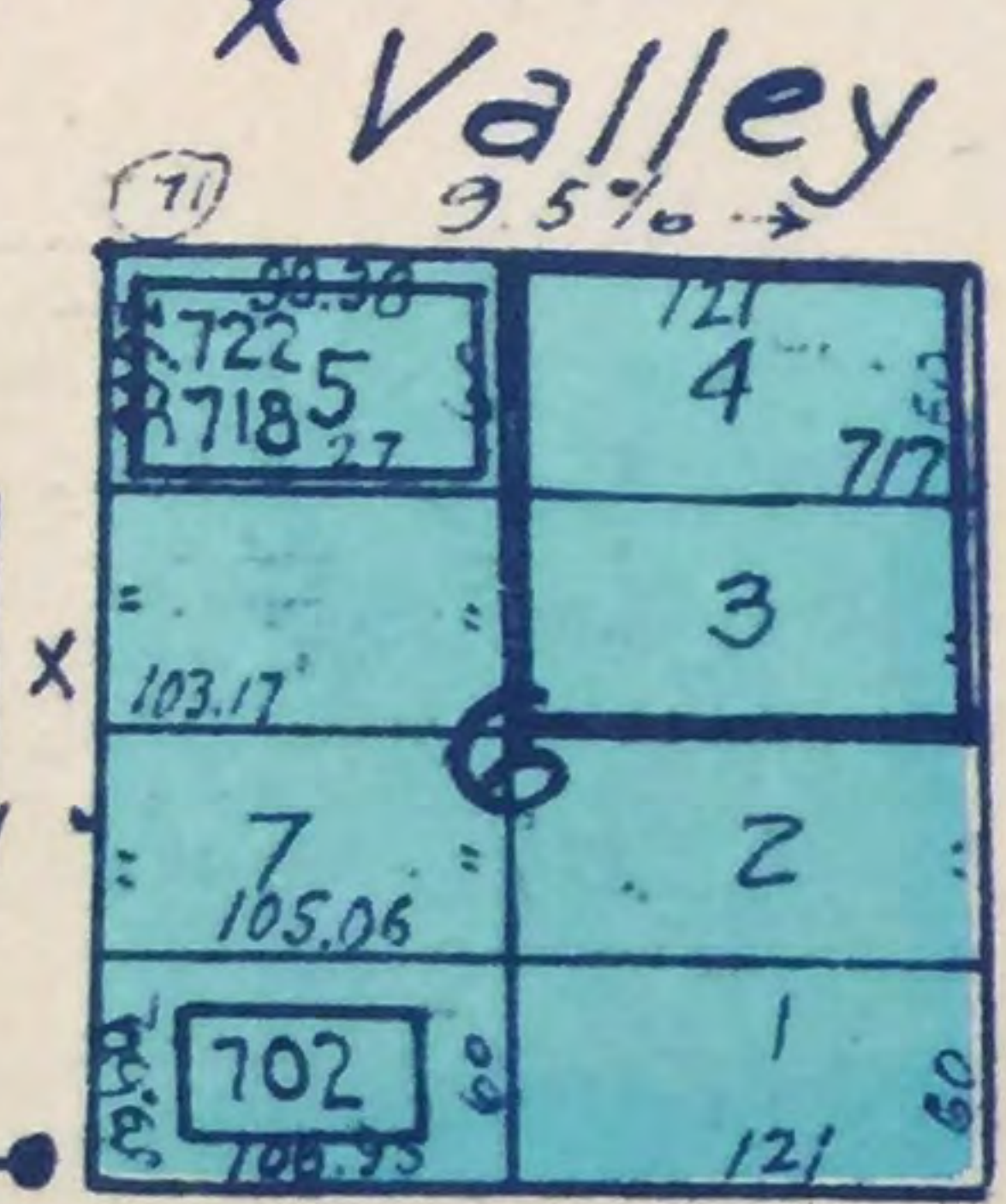
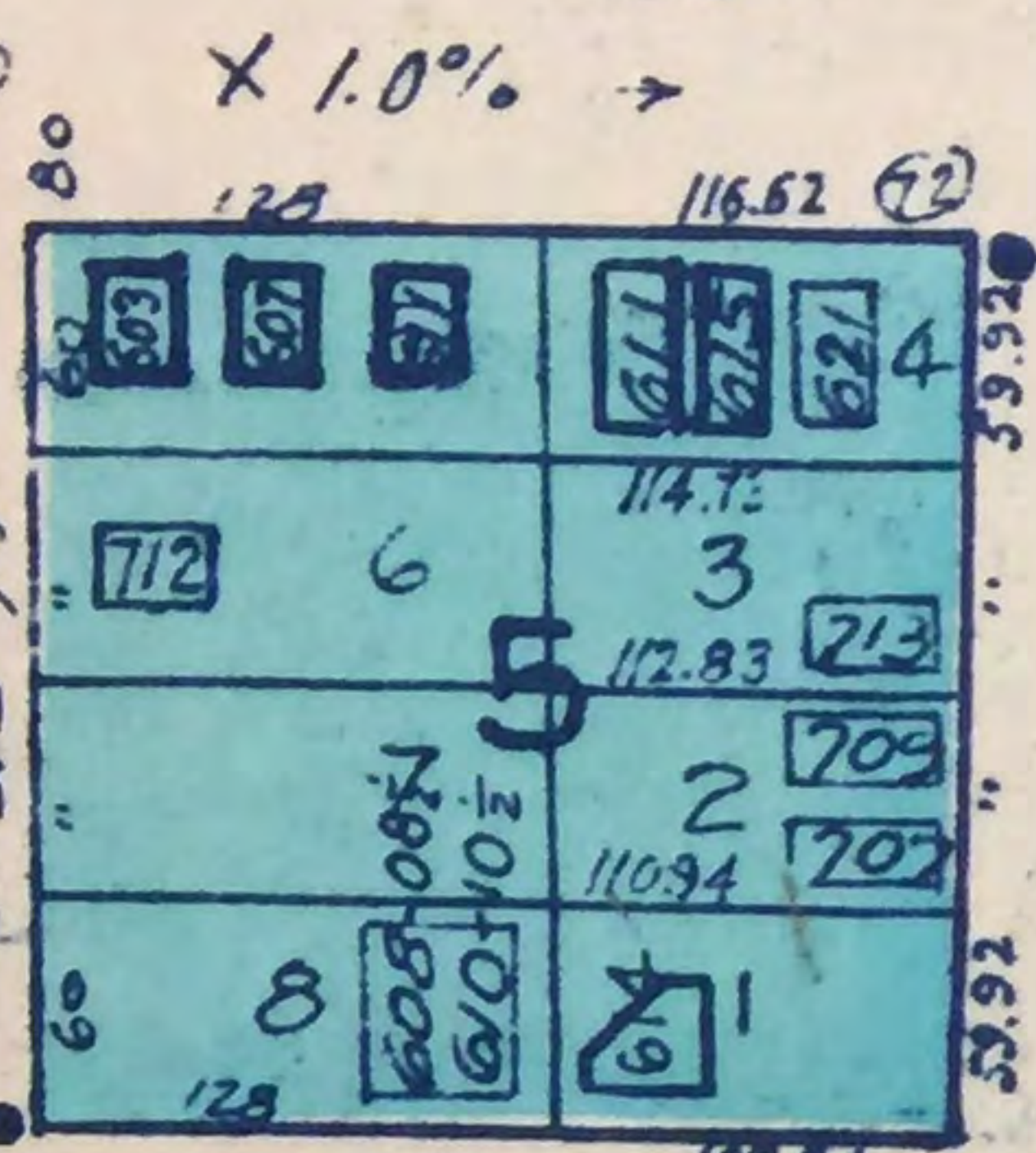
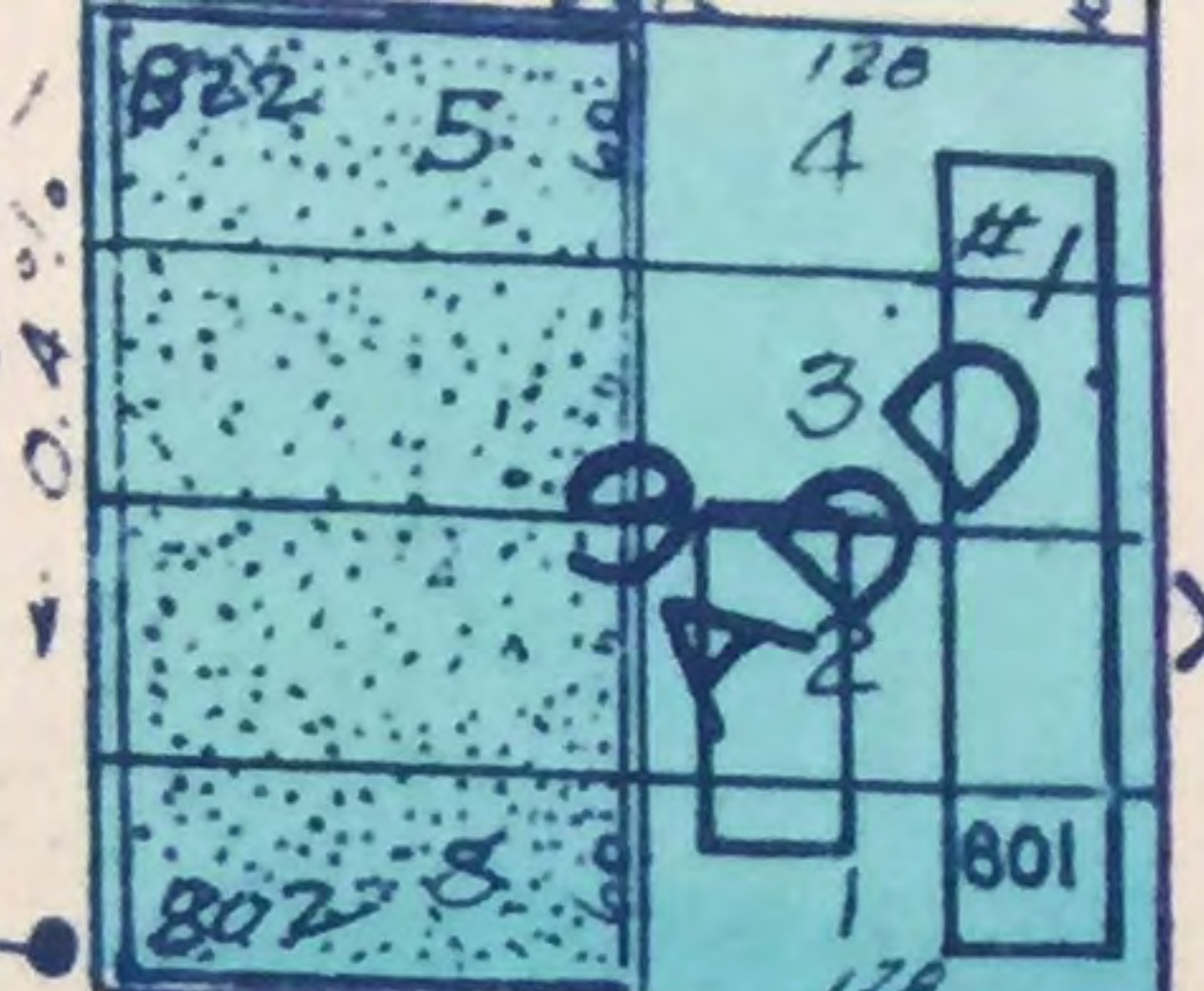
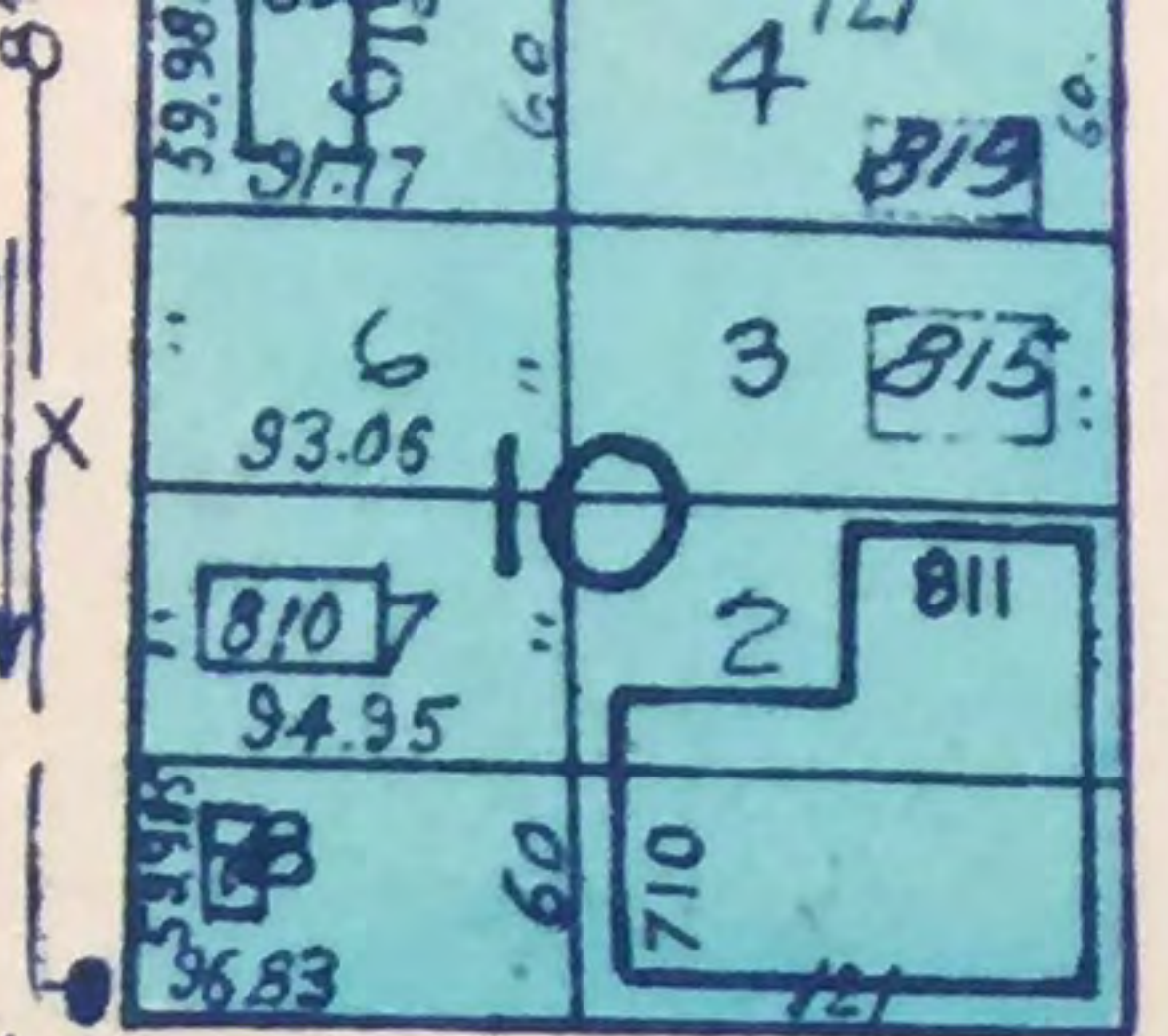
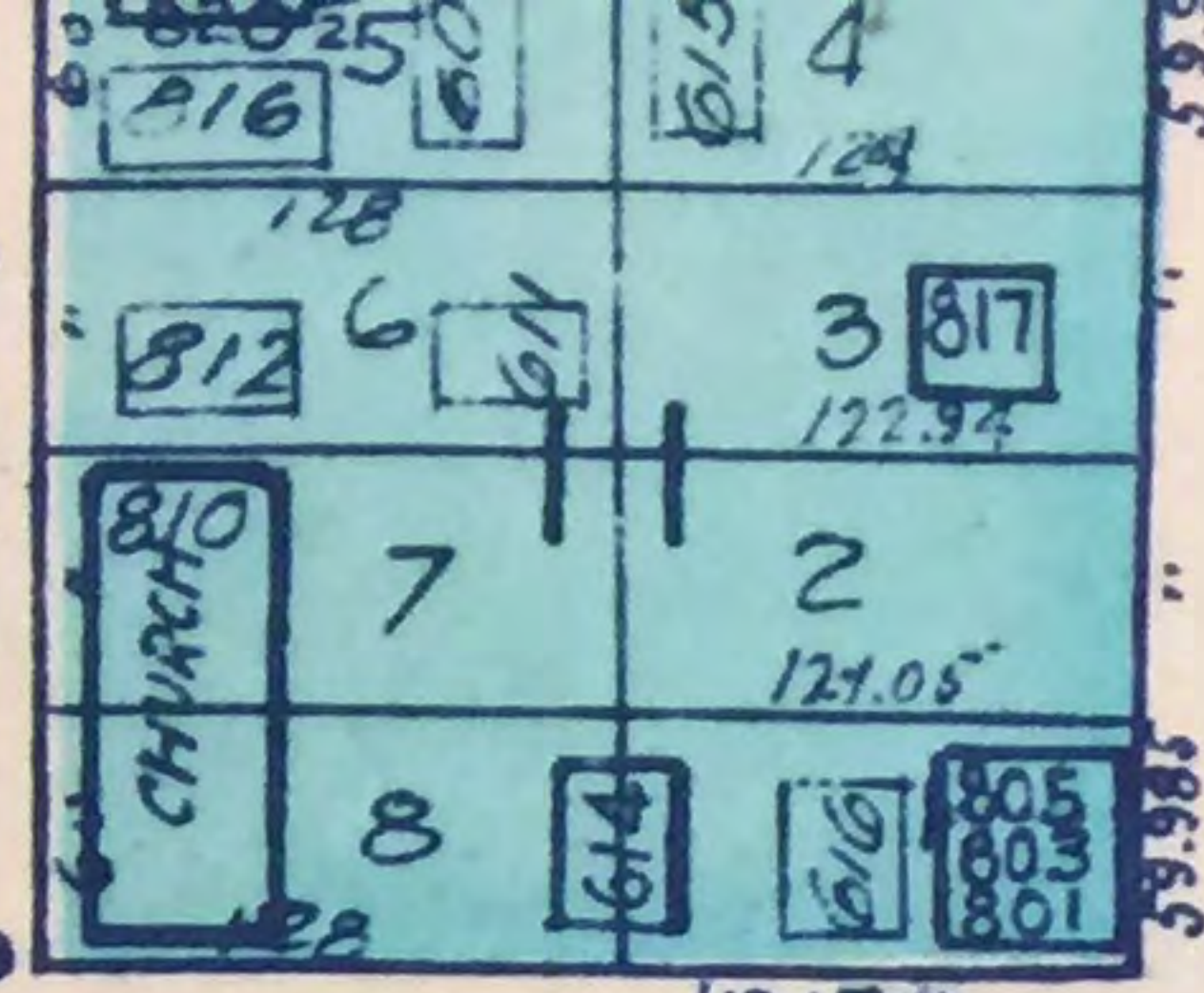
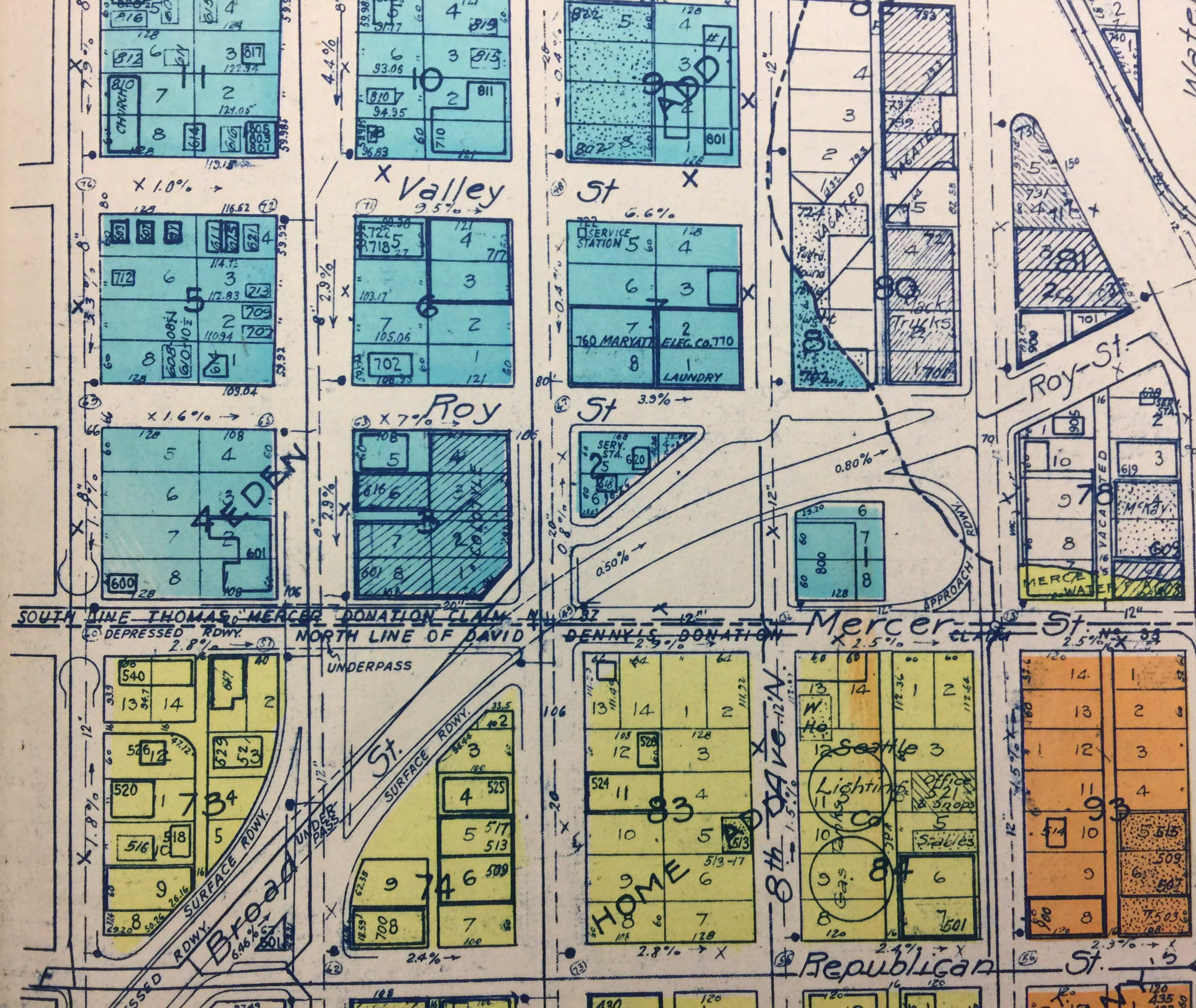

SOUTH LINE THOMAS, MERCER DONATION CLAIM, NORTH LINE OF DAVID, DENNY'S DONATION, Mercer St. 2.5%

DEPRESSED RDWY. 2.8%, SURFACE RDWY., UNDERPASS, Valley St, Roy St, Mercer St, Broad St, Republican St, HOME, Seattle, Lighting, Office, Stables, GAS, W. HO., 8th Dave 12" A, 1.5%

Water

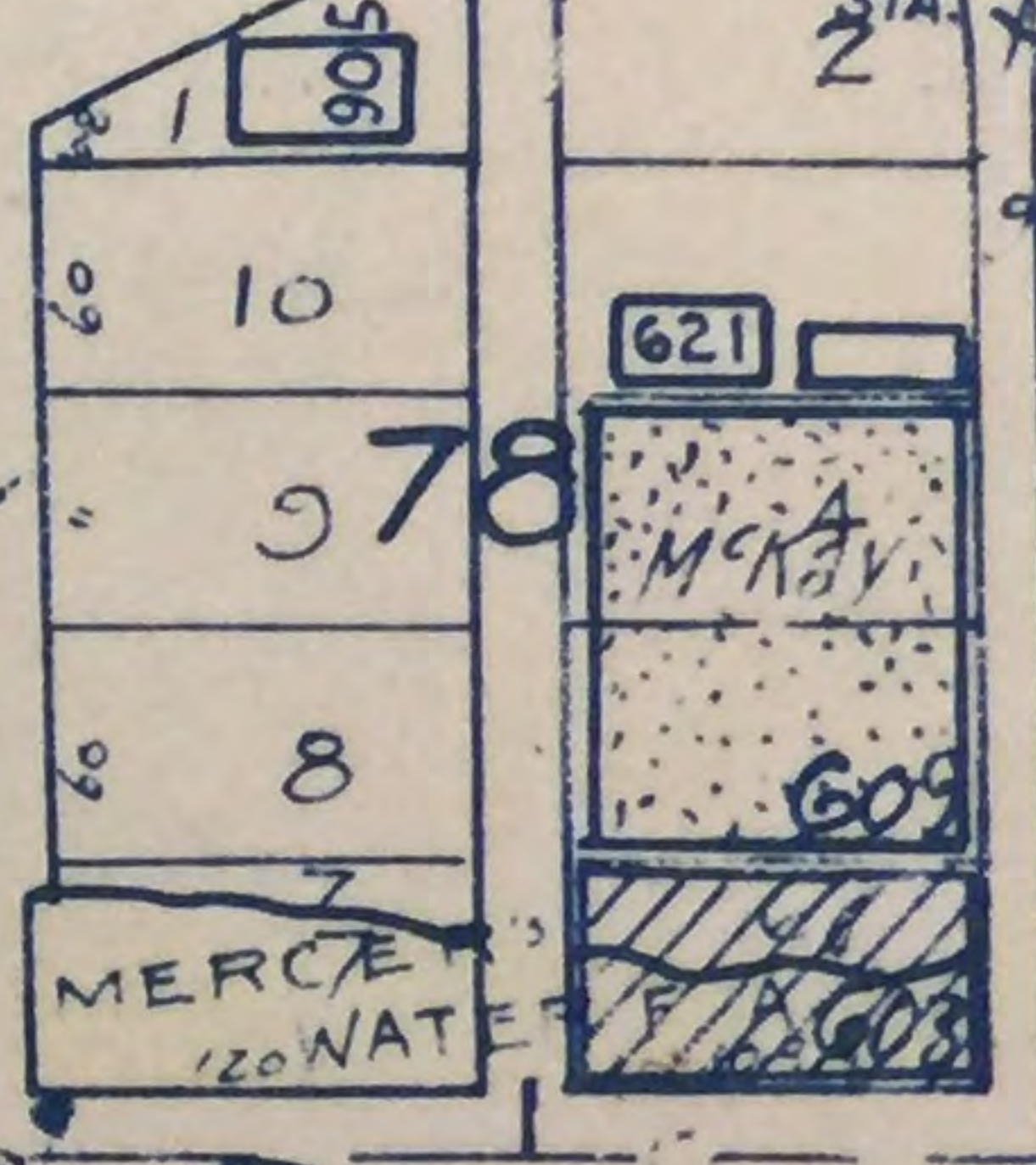
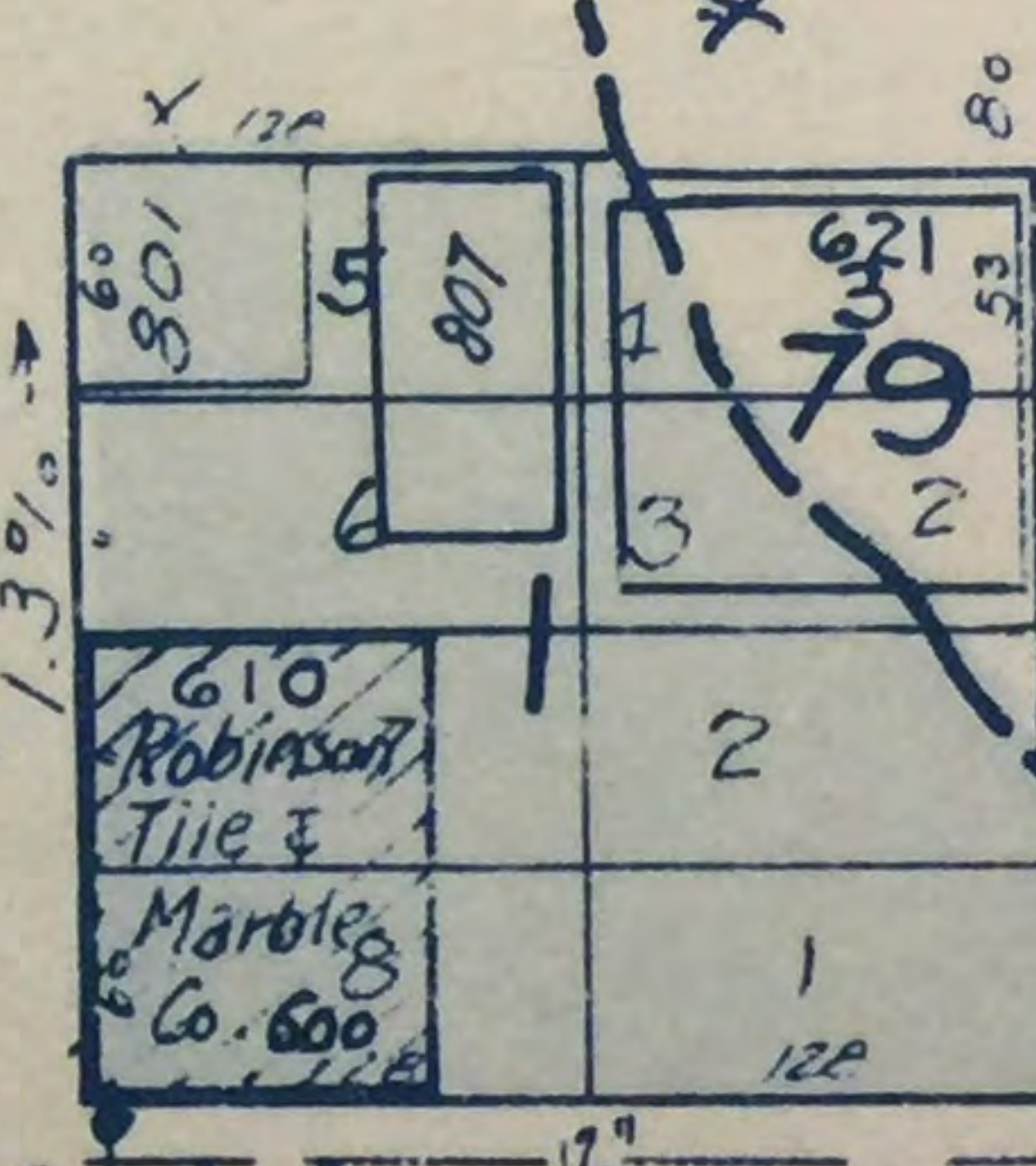
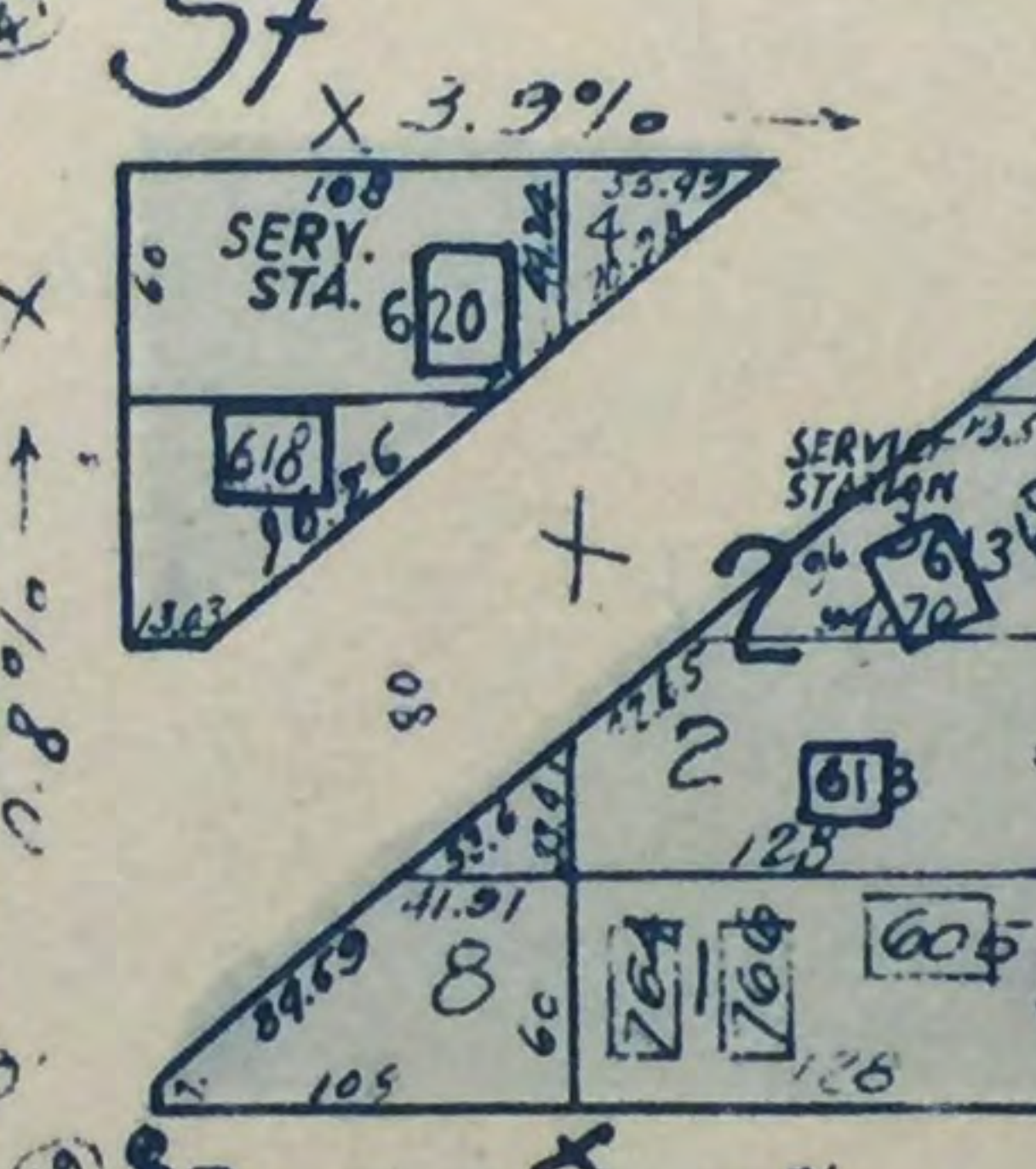
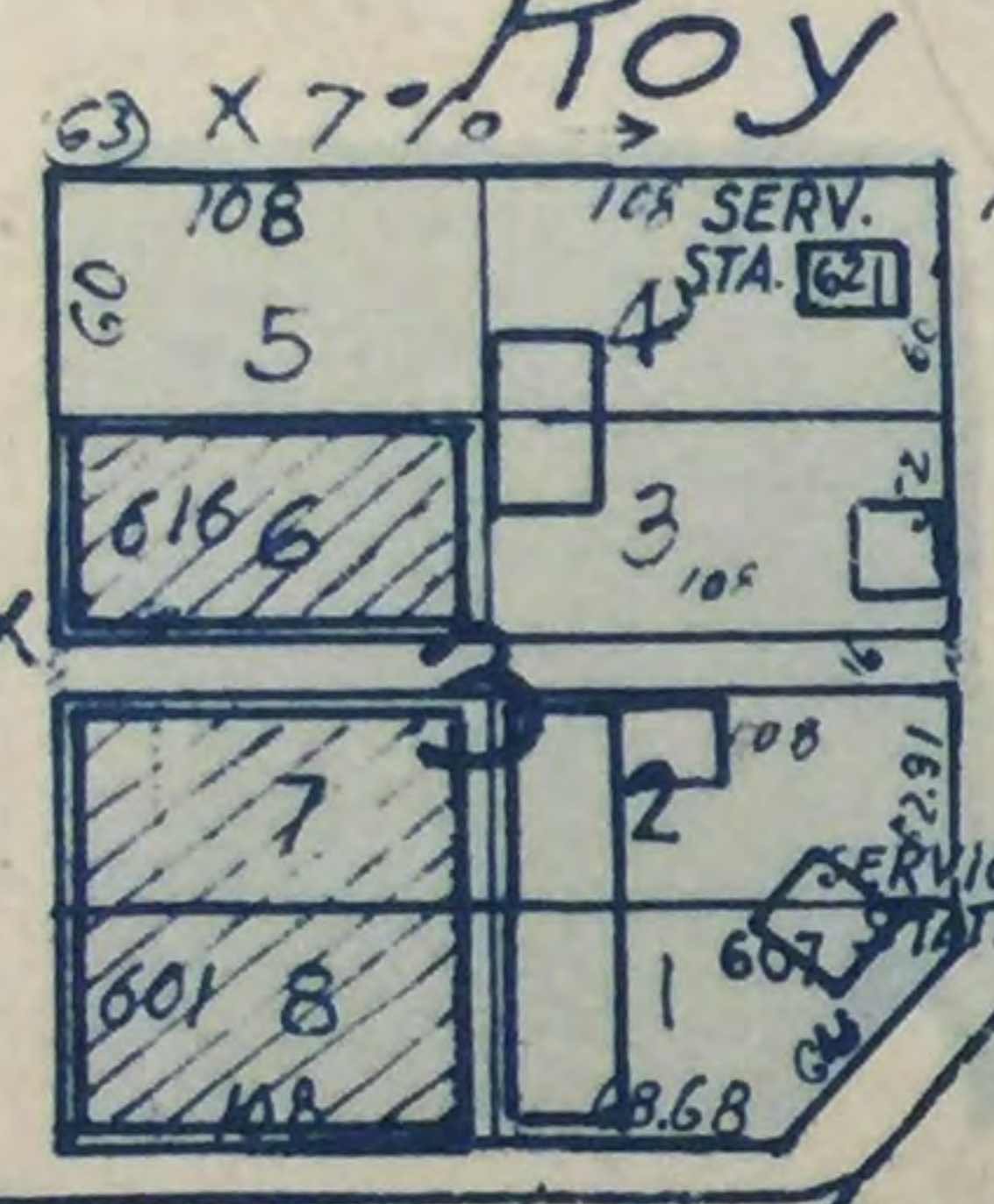
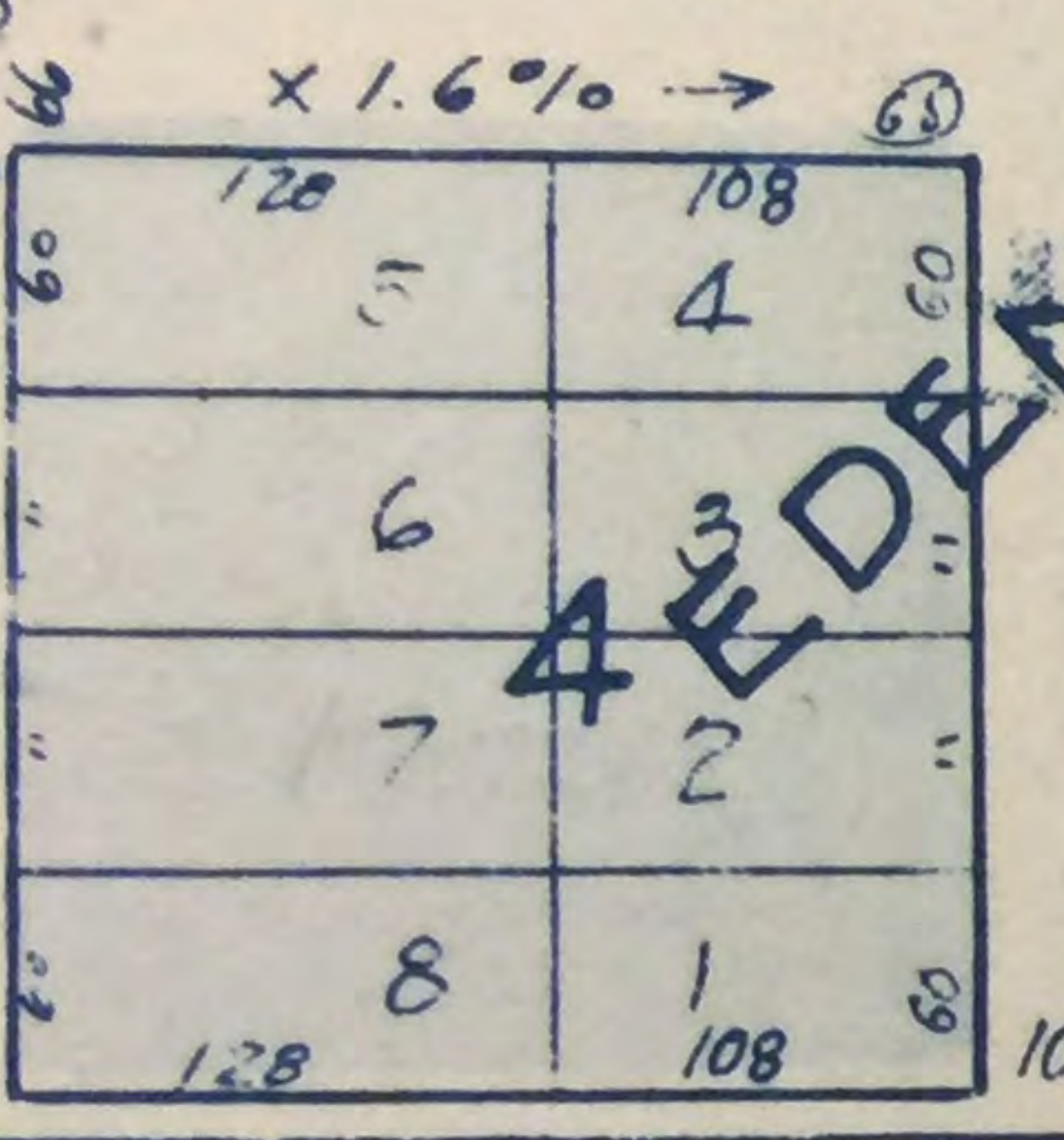
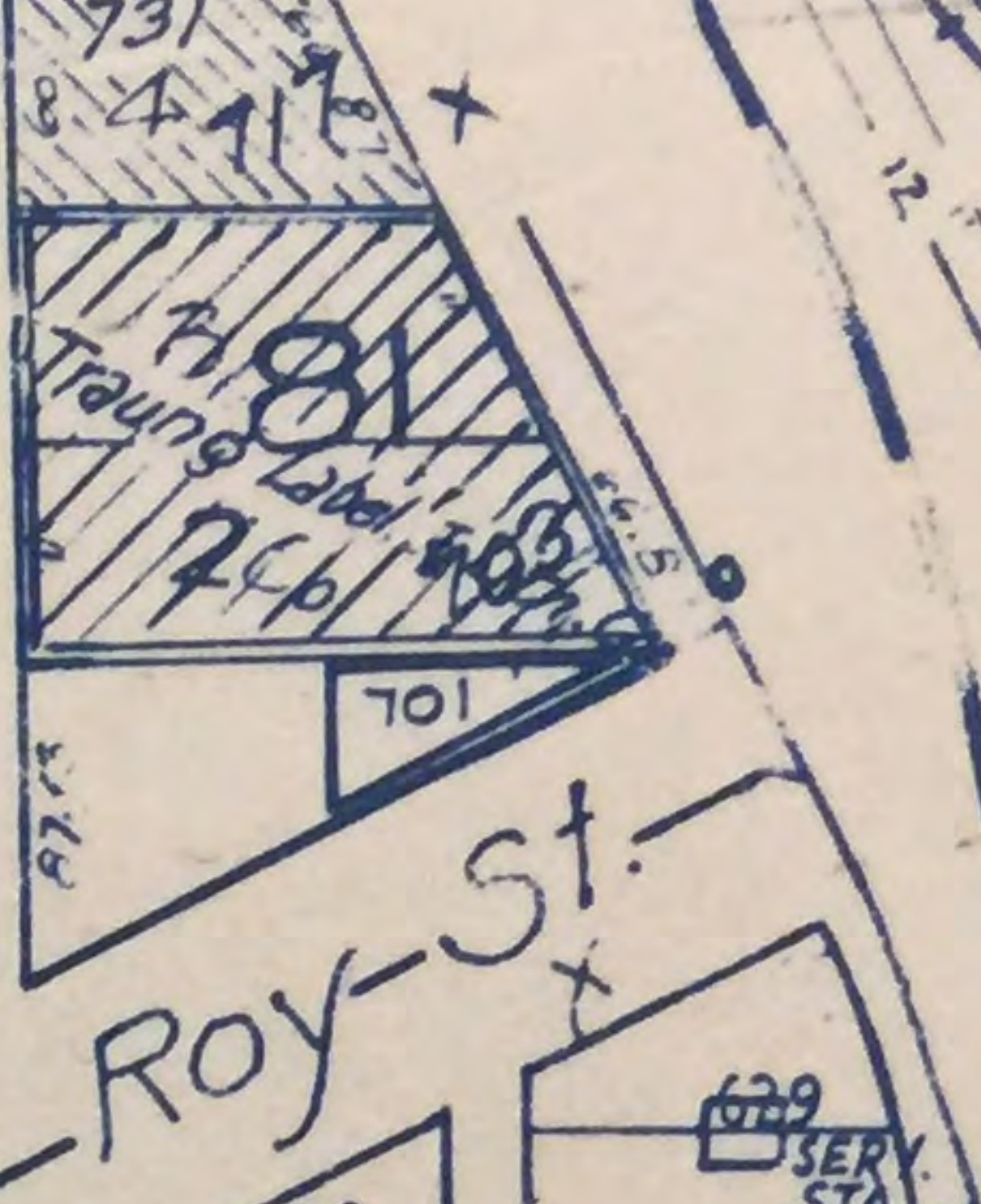
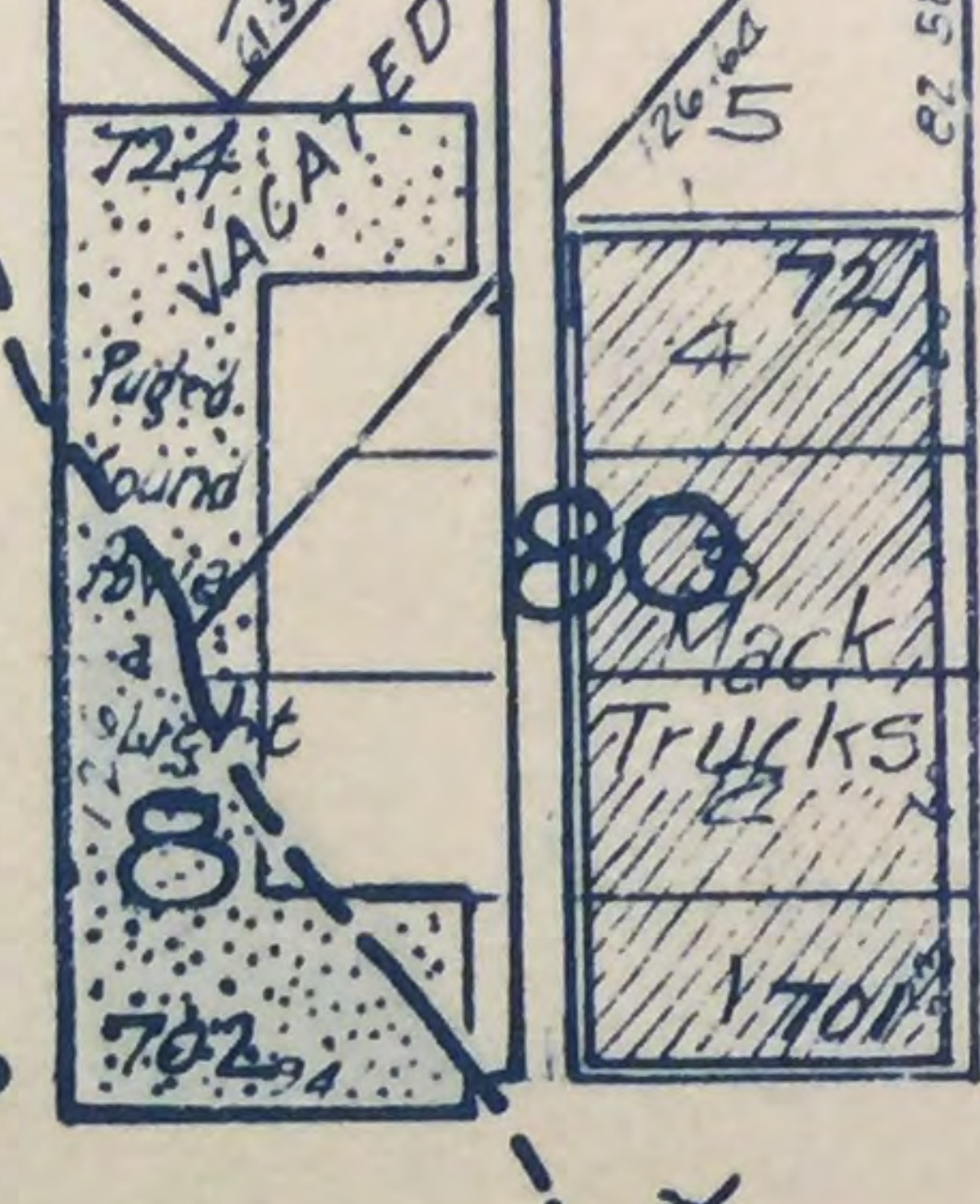
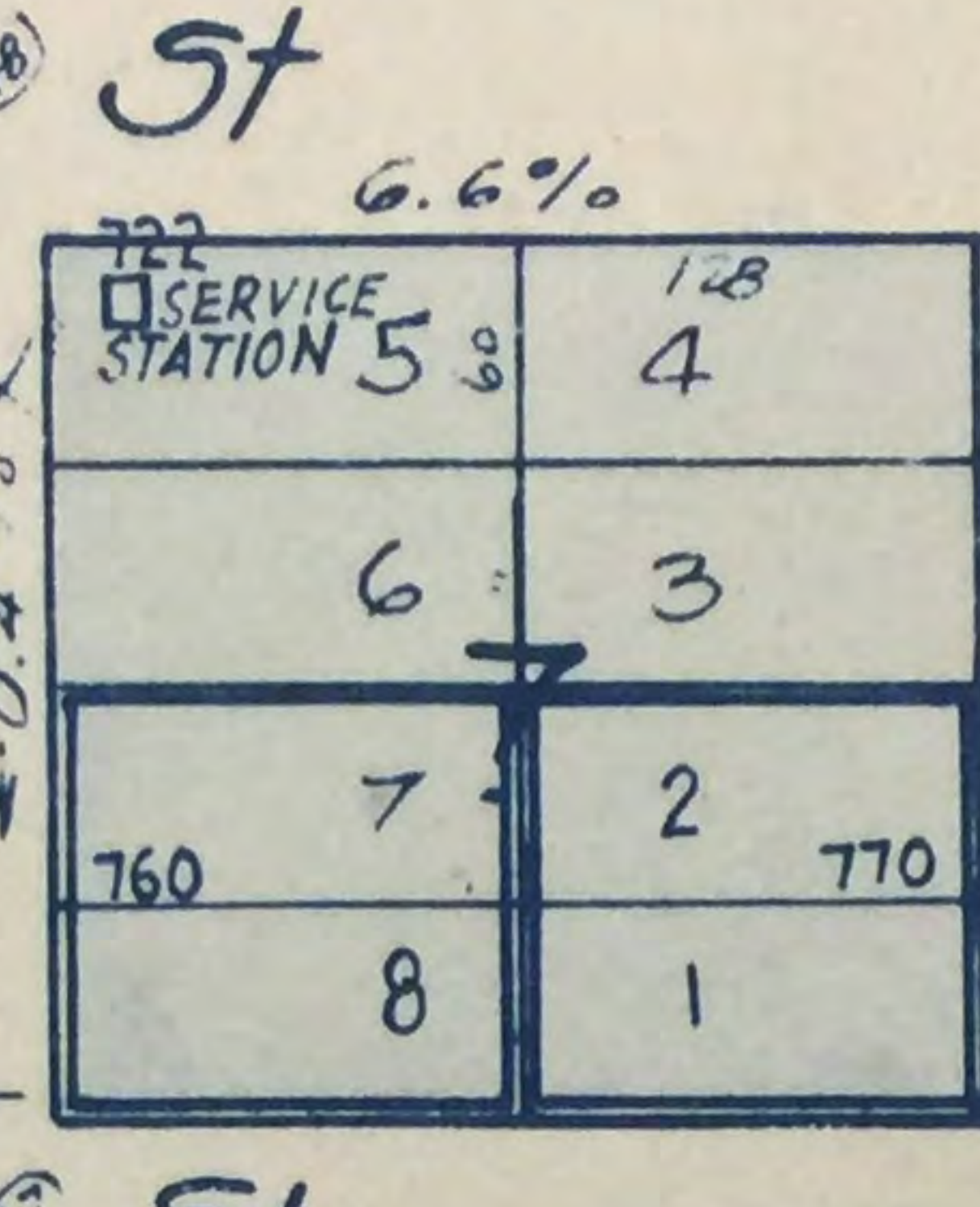
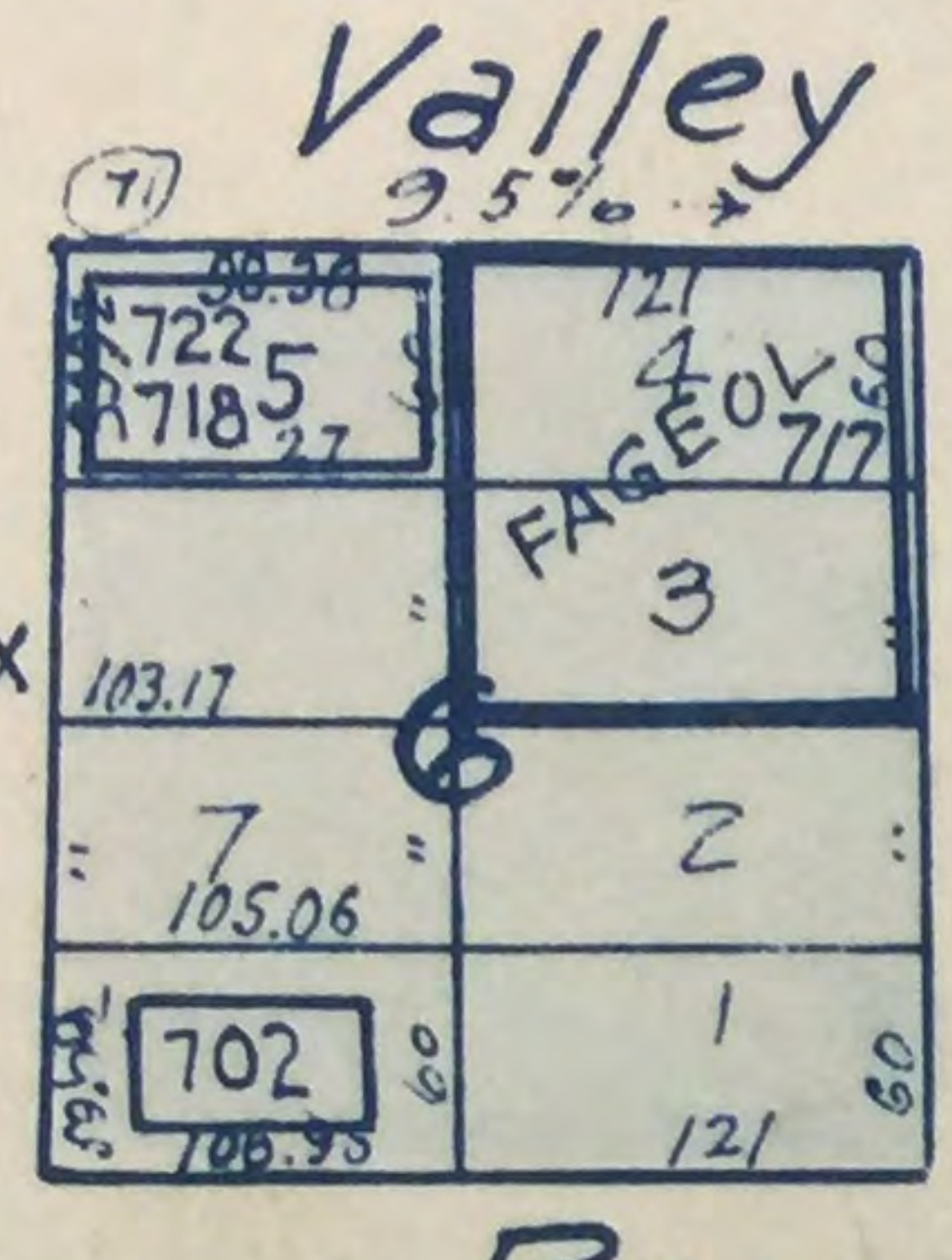
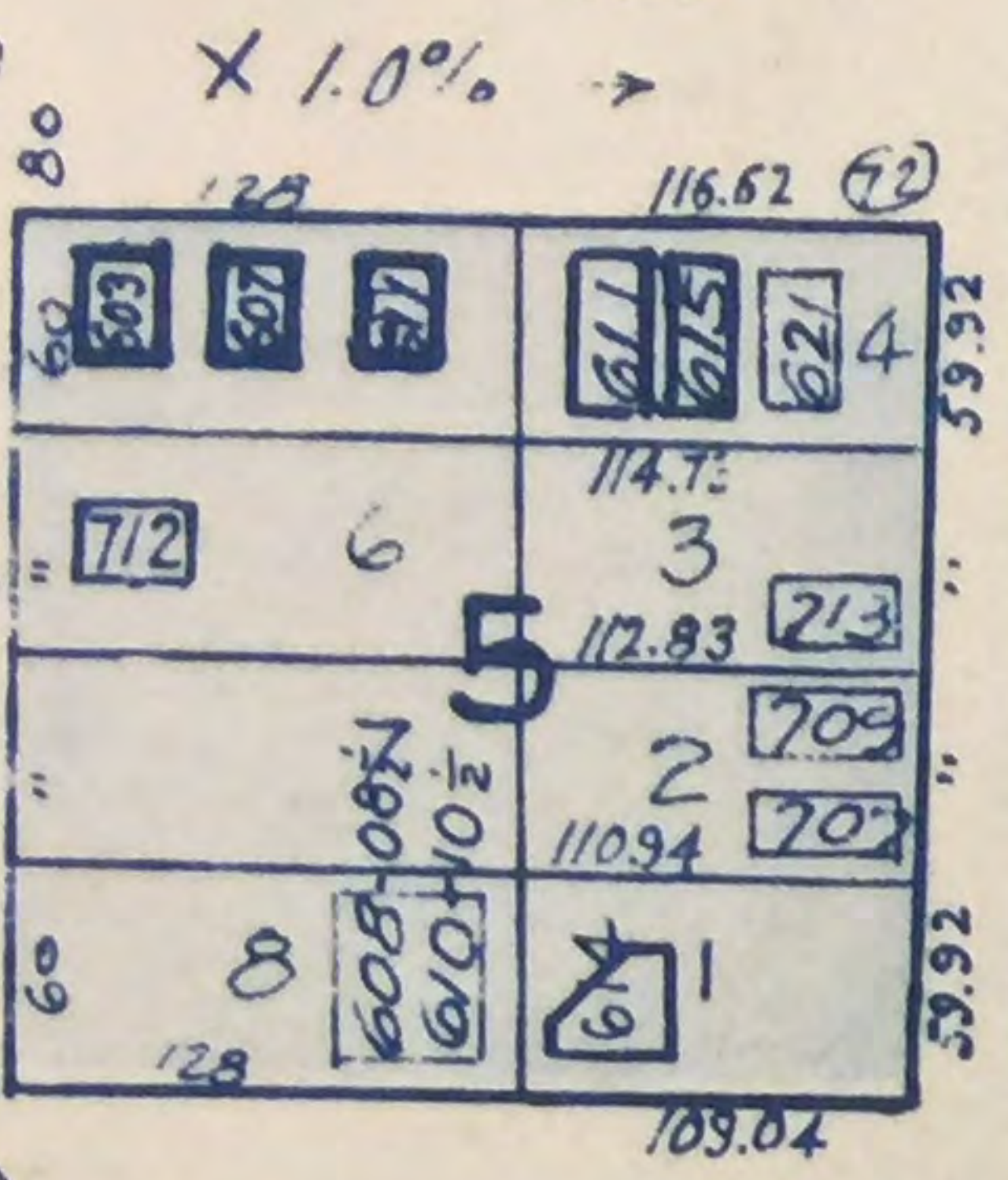
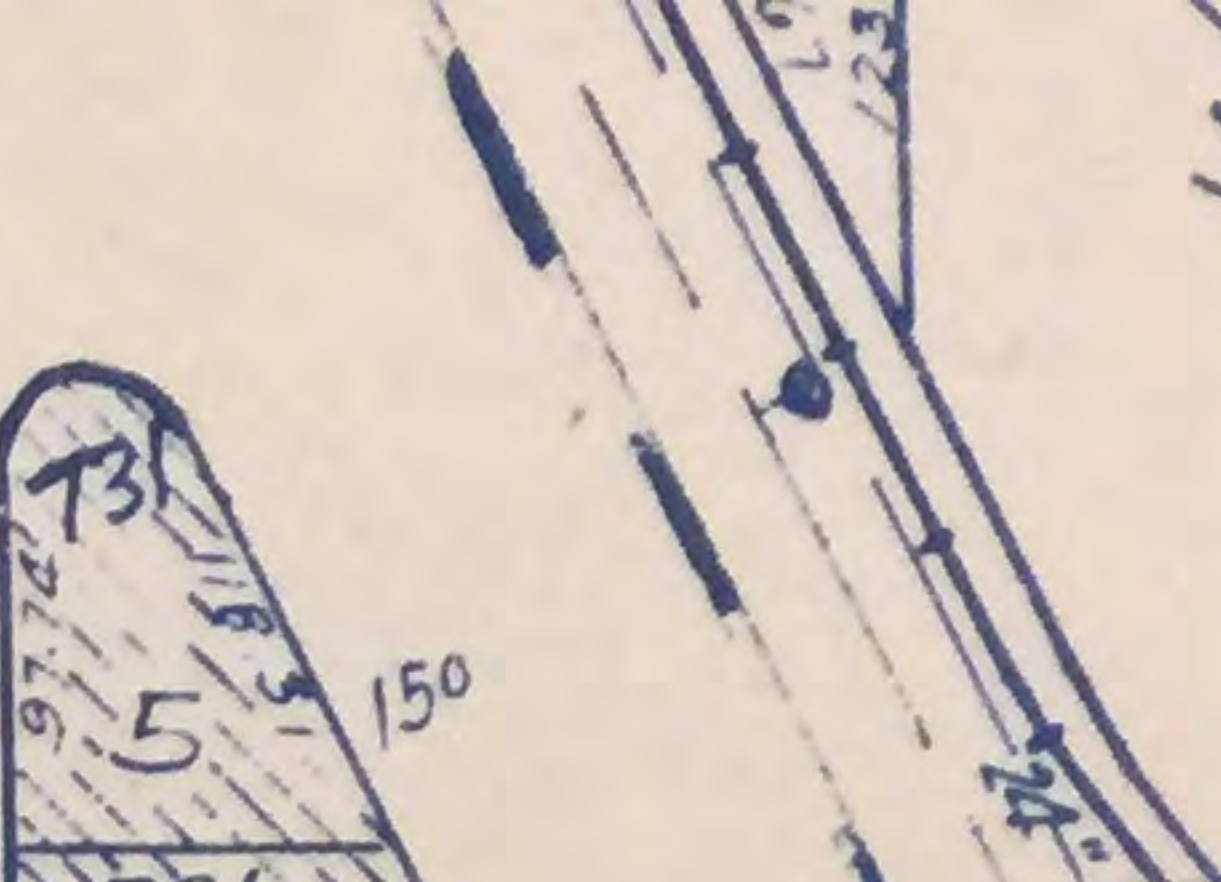
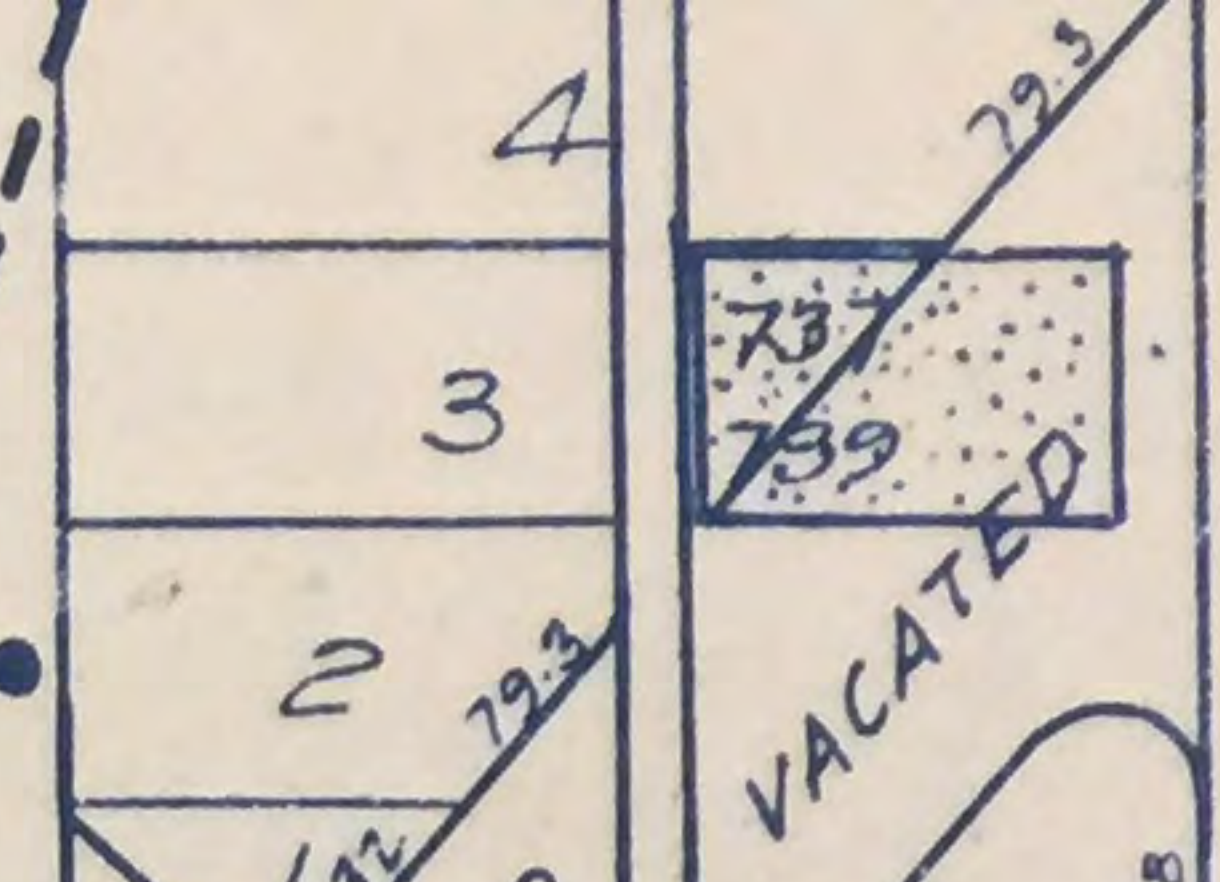
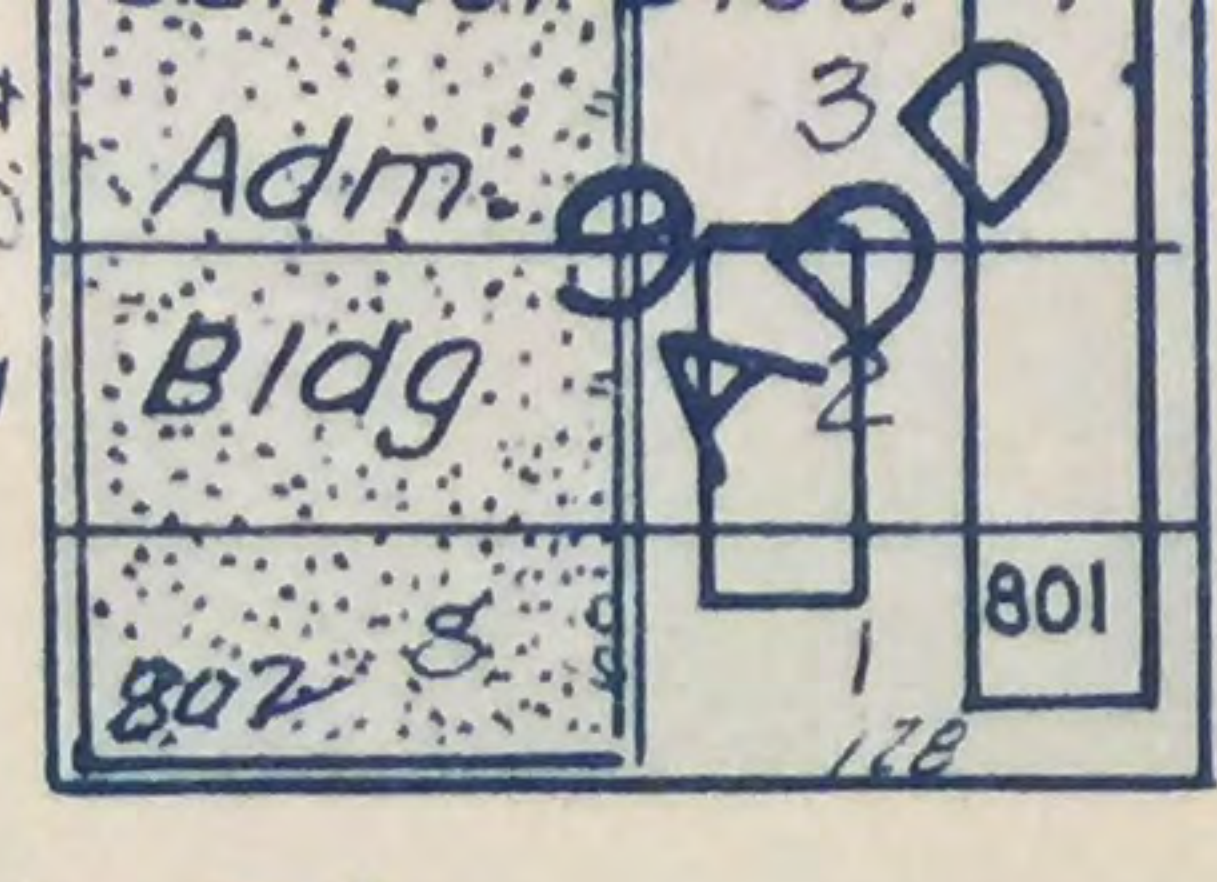
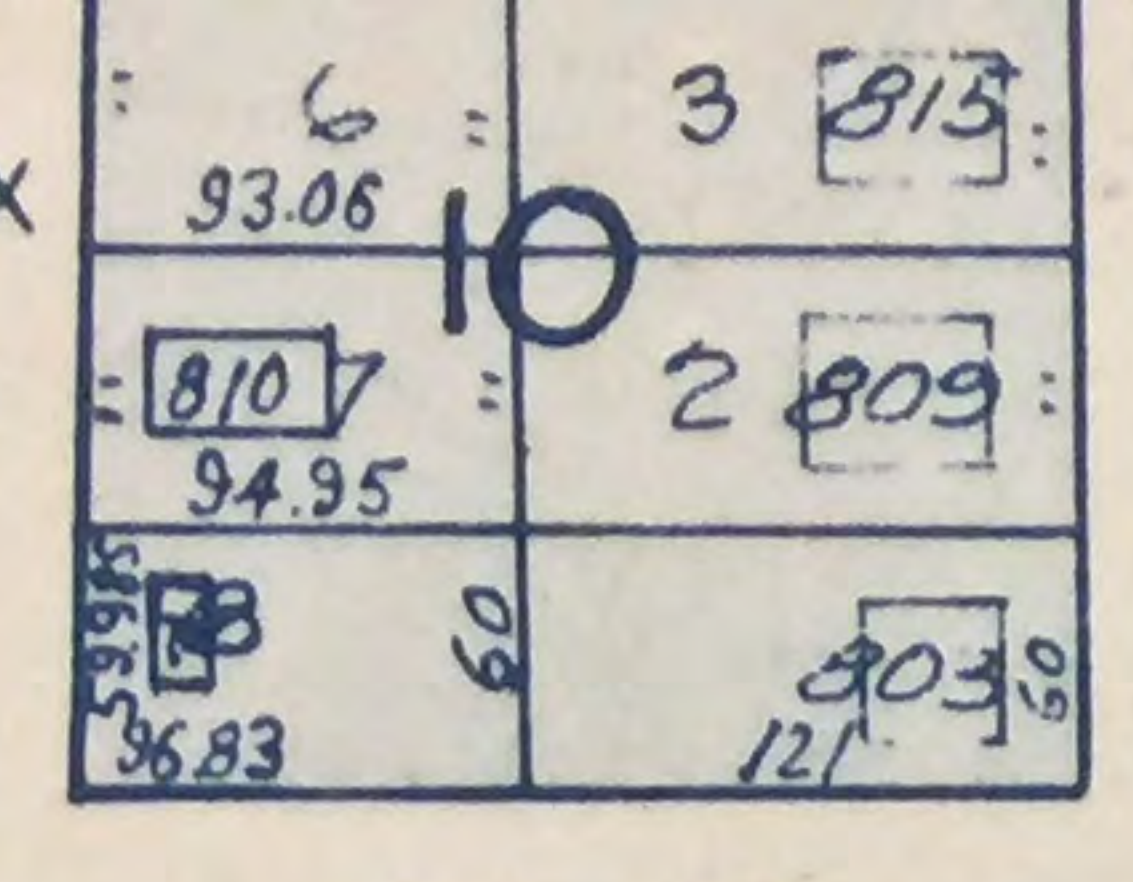
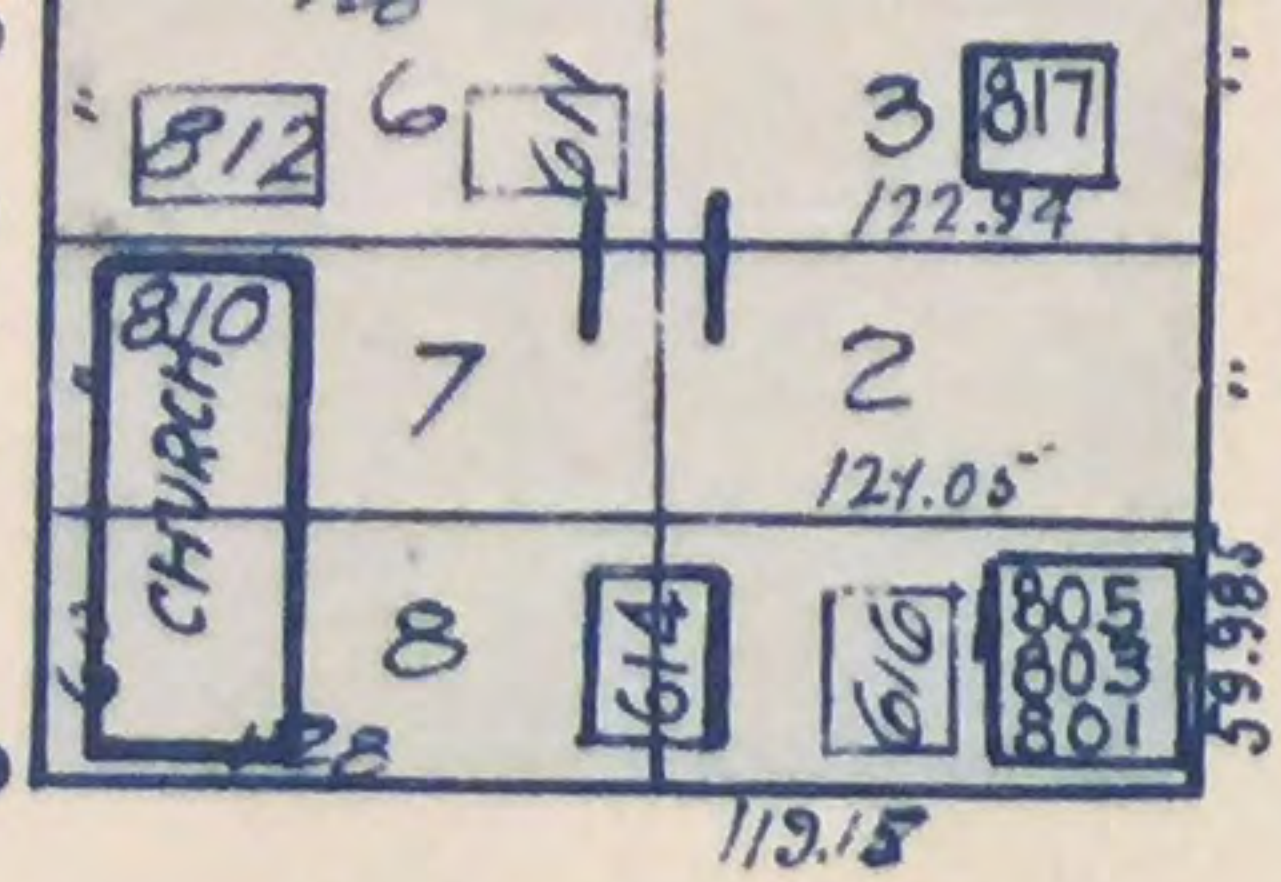

SOUTH LINE THOMAS MERCER DONATION CLAIM No. 37 NORTH LINE OF DAVID DENNY'S DONATION No. 38 Mercer St. No. 33

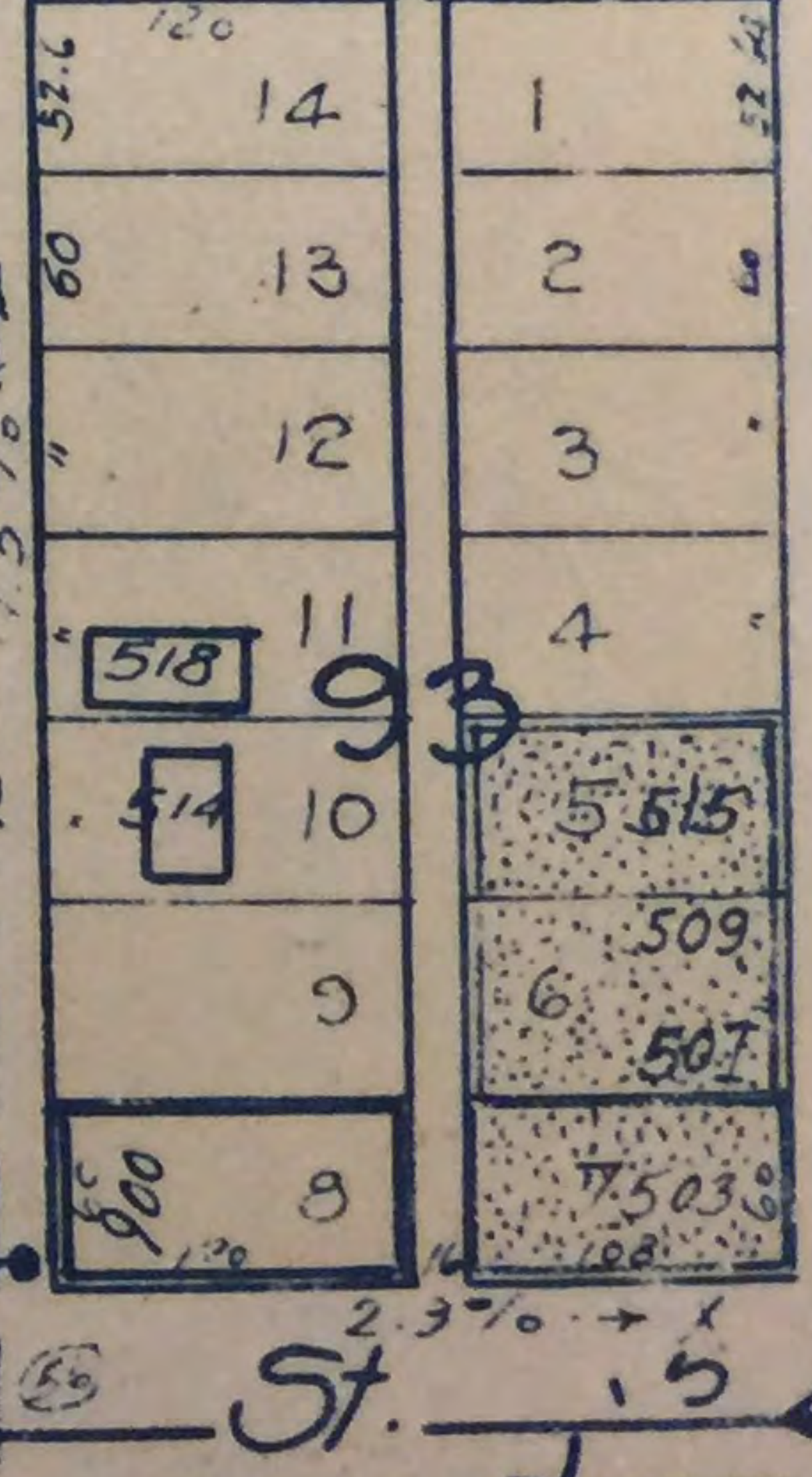
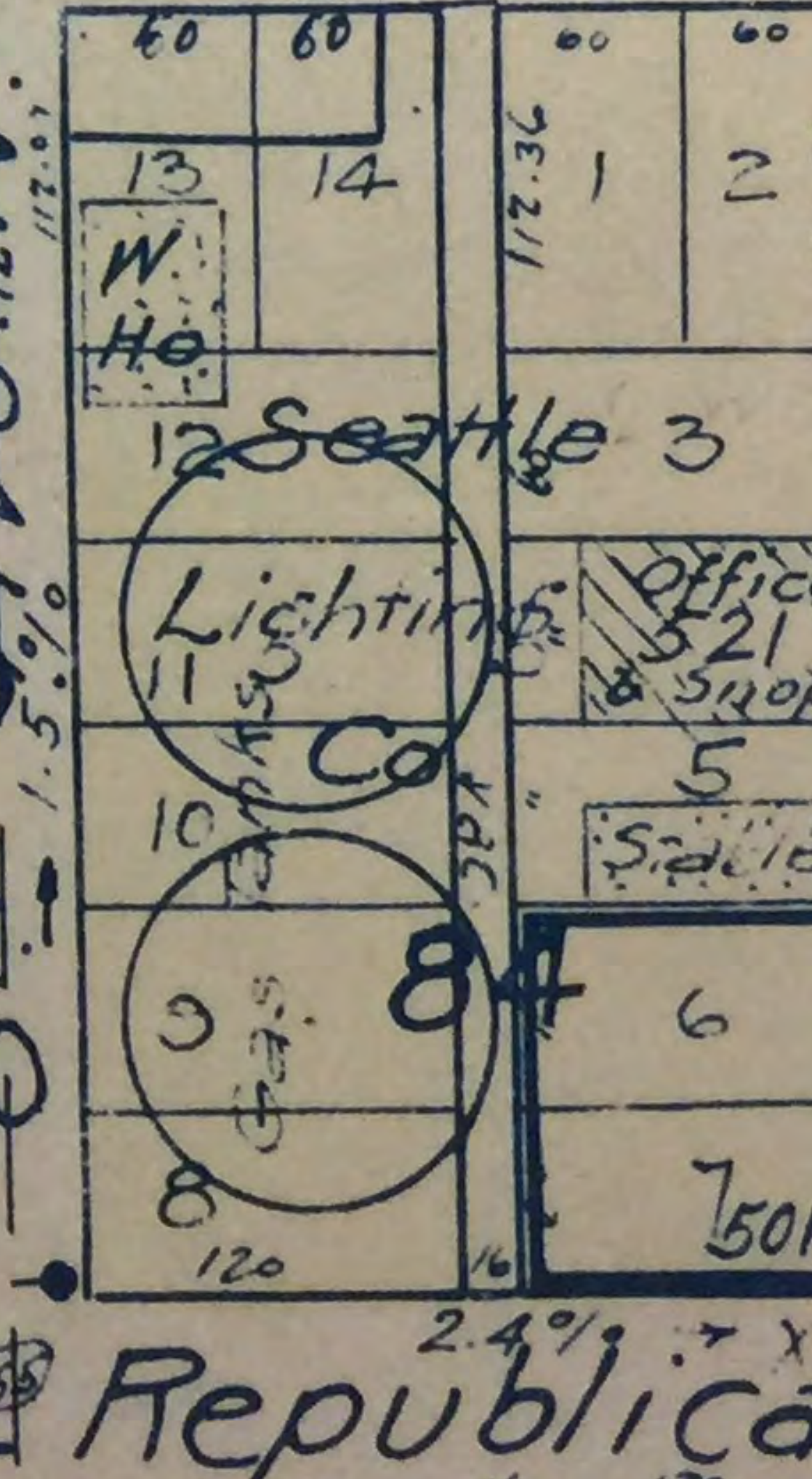
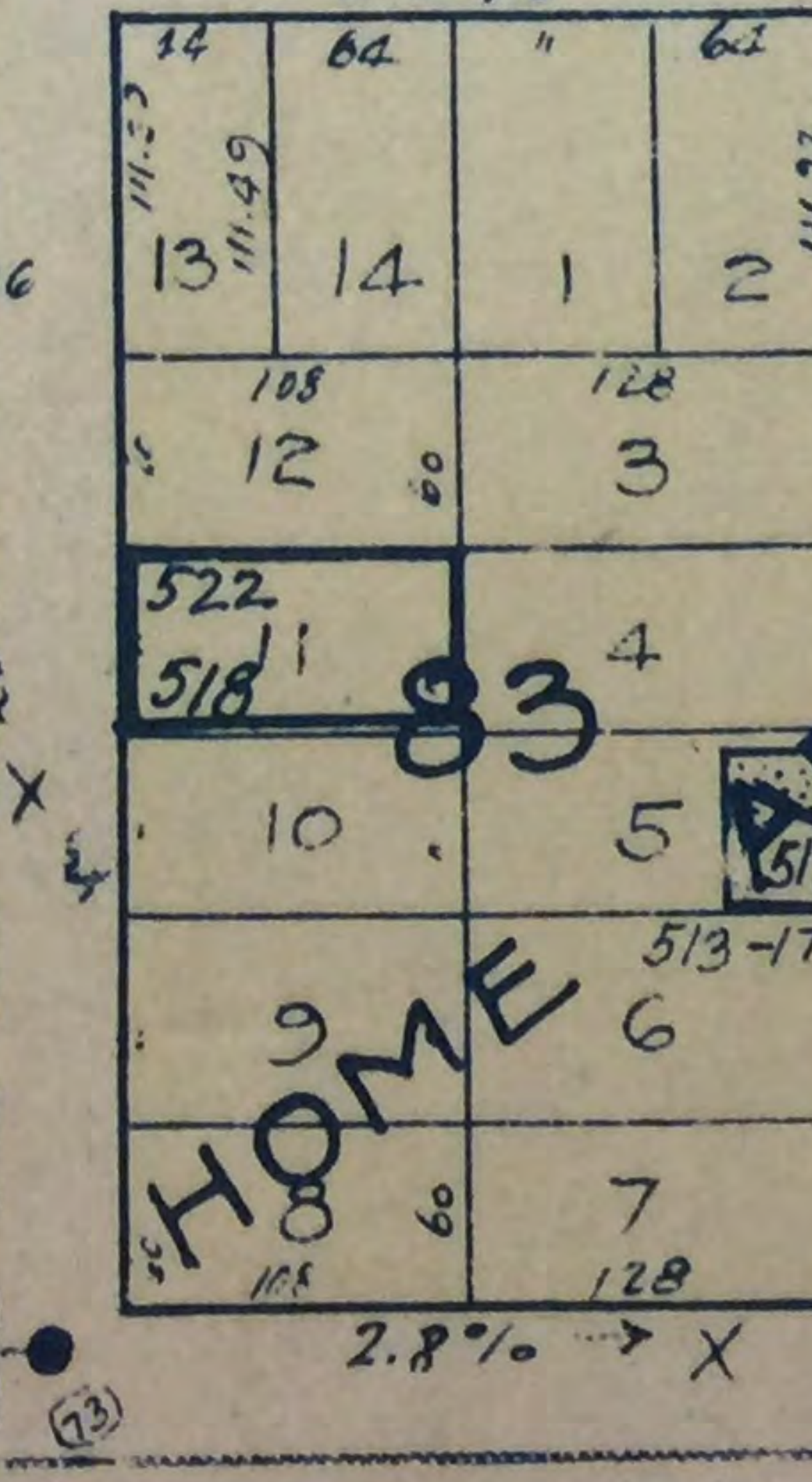
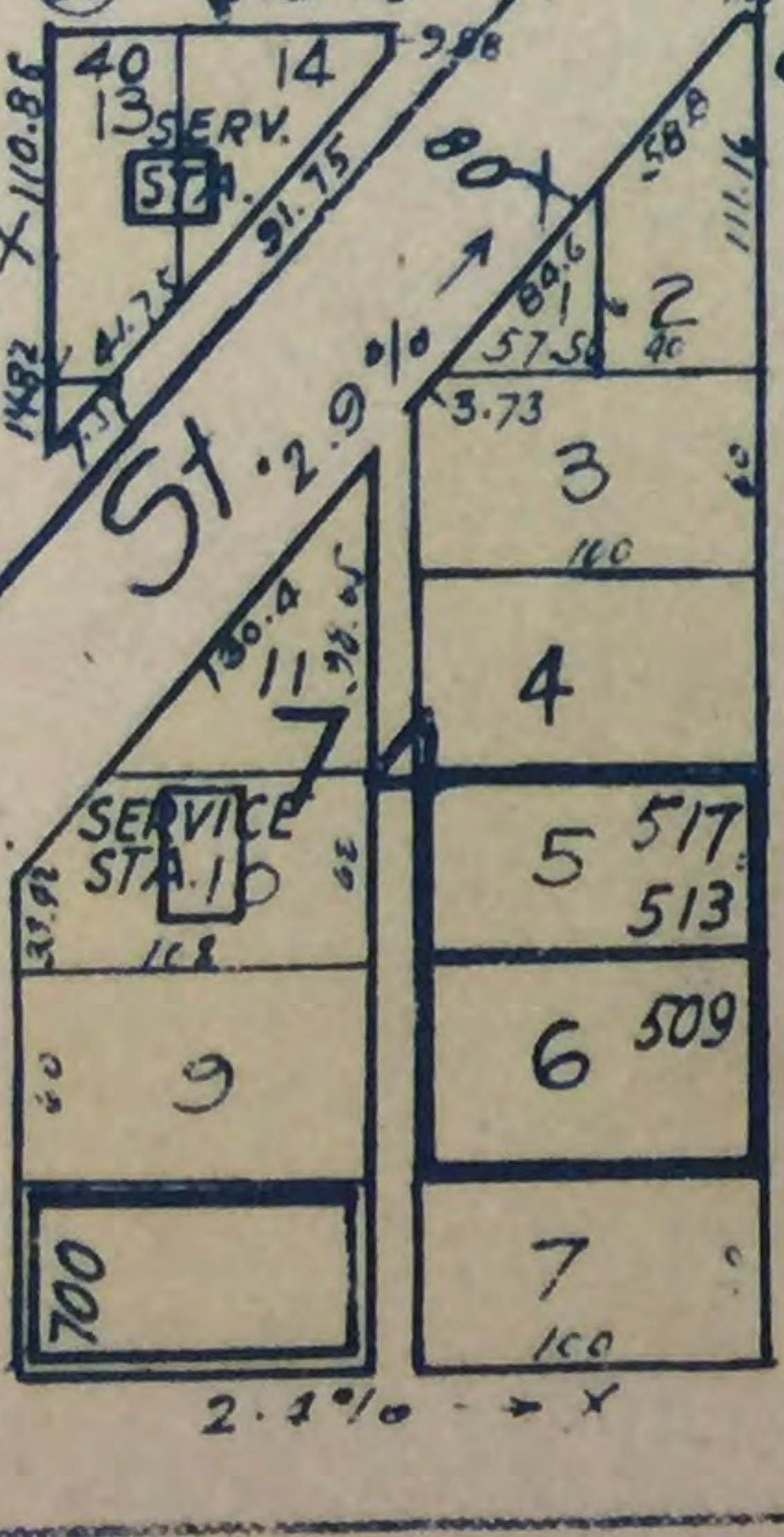
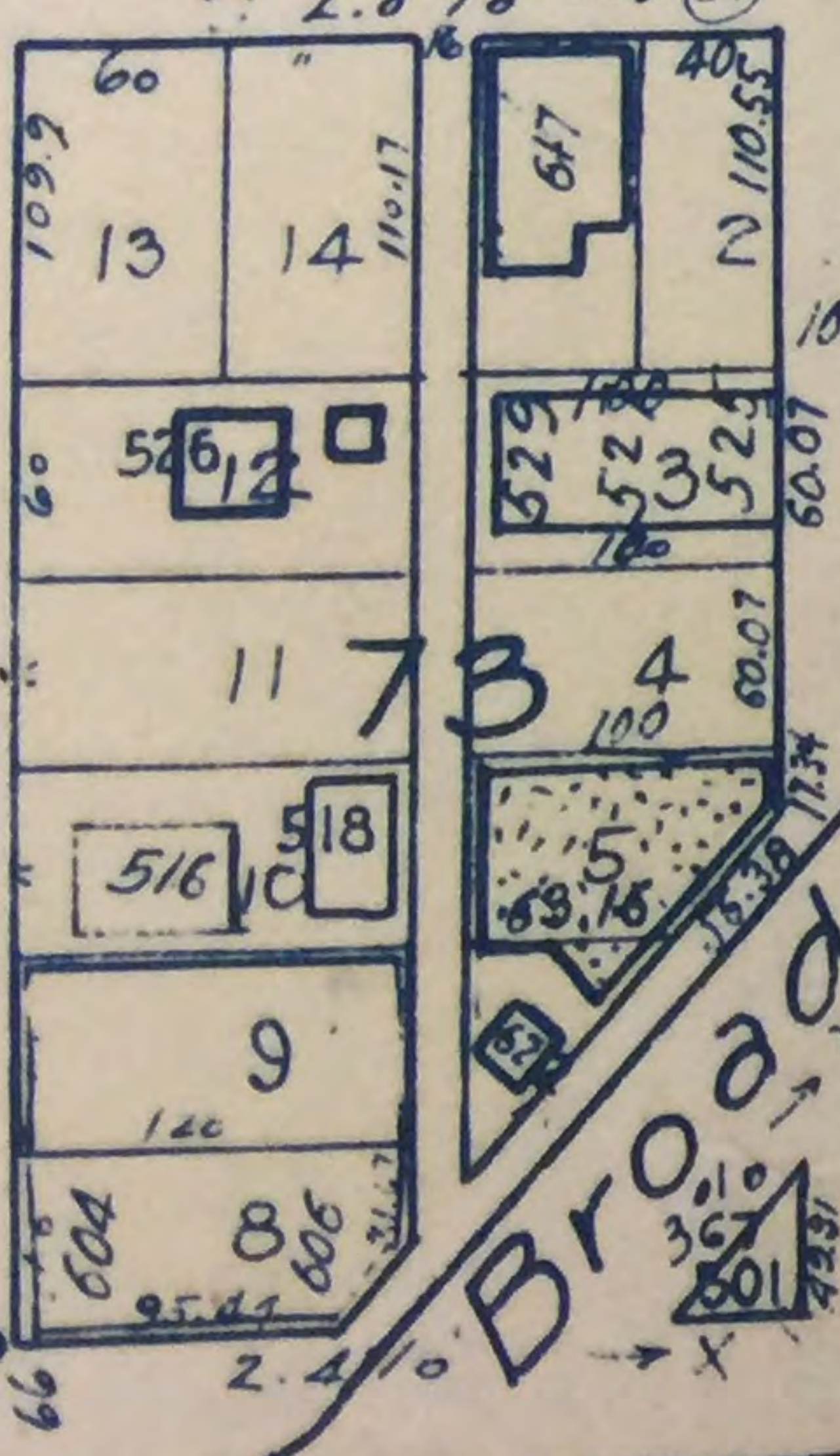



Alpha St

St

Valley St

St

Roy St

St

Mercer St

St

Republican St

St

Waterway No. 3

Terry Ave. N.

WEDENY

HOME AVE

8th AVE. N.

DEAN

Stake

5 4
6 3
7 2
8 1

5 4
6 3
7 2
8 1

5 4
6 3
7 2
8 1

5 4
6 3
7 2
8 1

5 4
6 3
7 2
8 1

5 4
6 3
7 2
8 1

5 4
6 3
7 2
8 1

5 4
6 3
7 2
8 1

2
3 & 77
4 Mill Co's
5 Saw Mill
Office & DENNY

School
Wareh.
& Shops

Mack
Trucks

Hammer
Steam
Ldy.

McKay
Ford
Agency

Power Ho.
W. Ho.
Seattle
Lighting
Co.
Sables

526
520
519
520
510
502
500

108
115
12
1
11
2
10
3
9
4

822
816
812
7
8

903
6
7
8

5
6
7
8

13
14
12
11
10
9
8

12
11
10
9

128
5
6
7
8

722
714
712
7
8

5
6
7
8

13
14
12
11
10
9
8

12
11
10
9

128
5
6
7
8

5
6
7
8

5
6
7
8

13
14
12
11
10
9
8

12
11
10
9

128
5
6
7
8

5
6
7
8

5
6
7
8

13
14
12
11
10
9
8

12
11
10
9

128
5
6
7
8

5
6
7
8

5
6
7
8

14
13
12
11
10
9
8

12
11
10
9

128
5
6
7
8

5
6
7
8

5
6
7
8

14
13
12
11
10
9
8

12
11
10
9

128
5
6
7
8

5
6
7
8

5
6
7
8

14
13
12
11
10
9
8

12
11
10
9



STATE OF WASHINGTON
DEPARTMENT OF ECOLOGY

Northwest Regional Office • 3190 160th Ave SE • Bellevue, WA 98008-5452 • 425-649-7000
711 for Washington Relay Service • Persons with a speech disability can call 877-833-6341

March 12, 2012

Ms. Victoria Buker
Vulcan, Inc.
505 Fifth Avenue South, Suite 900
Seattle, WA 98104

Re: No Further Action at the Following Site:

- **Site Name:** WA UW 815 Mercer
- **Site Address:** 815 Mercer Street, Seattle, WA 98109
- **Facility/Site No.:** 95373825
- **VCP Project No.:** NW2567

Dear Ms. Buker:

The Washington State Department of Ecology (Ecology) received your request for an opinion on your independent cleanup of the WA UW 815 Mercer facility (Site). This letter provides our opinion. We are providing this opinion under the authority of the Model Toxics Control Act (MTCA), Chapter 70.105D RCW.

Issue Presented and Opinion

Is further remedial action necessary to clean up contamination at the Site?

NO. Ecology has determined that no further remedial action is necessary to clean up contamination at the Site.

This opinion is based on an analysis of whether the remedial action meets the substantive requirements of MTCA, Chapter 70.105D RCW, and its implementing regulations, Chapter 173-340 WAC (collectively "substantive requirements of MTCA"). The analysis is provided below.

Description of the Site

This opinion applies only to the Site described below. The Site is defined by the nature and extent of contamination associated with the following releases:



Ms. Victoria Buker
March 12, 2012
Page 2

- Gasoline, diesel, oil-range petroleum hydrocarbons and associated compounds of benzene, toluene, ethylbenzene, xylenes (BTEX), carcinogenic polynuclear aromatic hydrocarbons (cPAHs) into the soil.
- Diesel-range petroleum hydrocarbons and BTEX into the ground water.

Enclosure A includes a detailed description and diagram of the Site, as currently known to Ecology.

Please note a parcel of real property can be affected by multiple sites. At this time, we have no information that the parcel(s) associated with this Site are affected by other sites.

Basis for the Opinion

This opinion is based on the information contained in the following documents:

1. Response to Ecology Comments on the UW Medicine Cleanup Action Report. Prepared by Floyd Snider dated September 2, 2011.
2. Cleanup Action Report for the University of Washington School of Medicine Site, VCP Site No. NW1518. Project Number: Vulcan UW-MED.01000. Prepared by Floyd Snider dated February 18, 2011.
3. Geotechnical Data Report, University of Washington School of Medicine, South Lake Union, Seattle, Washington. Prepared by Shannon & Wilson, Inc. dated March 25, 2005.
4. Report of Environmental Services, Modified Transaction Screen and Phase II Environmental Site Assessment (ESA), Mercer Building Property, 815 Mercer Street, Seattle, Washington. Prepared by GeoEngineers dated December 18, 2000.
5. Summary Report, Underground Storage Tank Removal, Mercer Street Office Building. Prepared by Pinnacle GeoSciences, Inc. dated March 27, 1998.
6. Interim Report of Findings, Limited Phase I/Phase II Site Characterization, 815 Mercer Street, Seattle, Washington, K/J 936018.00. Prepared by Kennedy/Jenks Consultants dated March 26, 1993.
7. Underground Storage Tank Site Assessment and Soil Remediation Report, Washington Natural Gas, 815 Mercer Street, Seattle, Washington. Prepared by SEACOR dated April 10, 1992.

Ms. Victoria Buker
March 12, 2012
Page 3

Those documents are kept in the Central Files of the Northwest Regional Office of Ecology (NWRO) for review by appointment only. You can make an appointment by calling the NWRO resource contact at (425) 649-7190.

This opinion is void if any of the information contained in those documents is materially false or misleading.

Analysis of the Cleanup

Ecology has concluded that **no further remedial action** is necessary to clean up contamination at the Site. That conclusion is based on the following analysis:

1. **Characterization of the Site.**

Ecology has determined your characterization of the Site is sufficient to establish cleanup standards and select a cleanup action. The Site is described above and in **Enclosure A**.

8. **Establishment of cleanup standards.**

i. **Cleanup levels.**

Soil:

The Site is located in a mixed residential and commercial area. Soil cleanup levels suitable for unrestricted land uses are therefore applicable to this Site.

Soil cleanup levels protective of terrestrial species are also potentially applicable. However, they were deemed not-applicable for this Site based on the exclusion relating to proximity of undeveloped land in accordance with WAC 173-340-7491(1)(c)(i).

Because the cleanup at this Site was relatively straight forward and involved few hazardous substances, the MTCA Method A cleanup levels for unrestricted land uses were deemed applicable and appropriate. Note that the Method A cleanup levels were established based on protection of ground water and direct contact.

Ground Water:

Cleanup levels were set for ground water based on its use as a potential drinking water source. The MTCA Method A cleanup levels are appropriate for this purpose, and were selected as the cleanup levels for this Site.

ii. Points of compliance.

Soil:

The point of compliance for soil is throughout the Site in order to protect against direct contact and ground water.

Ground Water:

The standard point of compliance for ground water is throughout the Site from the uppermost level of the saturated zone extending vertically to the lowest most depth which could potentially be affected by the Site.

3. Selection of cleanup action.

Ecology has determined the cleanup action you selected for the Site meets the substantive requirements of MTCA.

The selected cleanup actions included removal of underground storage tanks and excavation of contaminated soils and off-site disposal, followed by confirmation sampling. This cleanup action is considered permanent under MTCA and meets the minimum criteria for cleanup actions.

4. Cleanup.

Ecology has determined the cleanup you performed meets the cleanup standards established for the Site.

The cleanup actions completed to date have included the following:

- 1992: Five 150-gallon lubricating oil USTs and one 300-gallon waste oil UST were removed and the petroleum-contaminated soil was excavated. However, contaminated soil was left in the north sidewall due to presence of utilities.
- 1998: Two 6,000-gallon gasoline USTs, one fuel island, and associated piping were excavated and removed from the southern portion of the Property. Approximately 130 cubic yards of petroleum-contaminated soil was excavated and treated off-site at the TPS facility in Tacoma. The final base of the excavation was about 8 feet below ground surface (bgs) on average, and extended to a maximum depth of about 11 feet bgs beneath the USTs. However, petroleum-contaminated soil was left in the base, north and south excavation sidewalls and beneath the product dispensers.

- 2006: Further excavation was conducted during the Phase 2 development. One 1,000-gallon gasoline UST was removed from between the two above storage manufactured gas tanks. One 100-gallon diesel UST was removed along the southern Property boundary. A 55-gallon drum containing gasoline or Stoddard solvent/mineral spirits was removed from the northwestern portion of the Property. All contaminated soils above the cleanup levels were excavated, except in a small area near the UST along the southern sidewall in the southern area of the Property. The remaining contamination in this area was addressed in 2007 as described in the next paragraph. Excavation reached depth of 37.5 feet bgs in the southern portion of the Site, and approximately 20 feet bgs in the northwestern portion of the Site. No perched ground water was encountered during the excavation. However, since excavation extended about 5 feet into the native outwash layer, 8 dewatering wells were installed to lower the water table. Water was pumped to an on-site Baker Tank and then discharged to the sewer system under a permit.
- 2007: The remaining contamination near the UST along the southern sidewall in the southern area of the Property was excavated. In addition, further excavation was conducted in the center and eastern portions of the Site for construction of loading locks. Confirmation samples were collected at the end of excavation and results proved that all petroleum contaminated soils were removed.

Listing of the Site

Based on this opinion, Ecology will remove the Site from our Confirmed and Suspected Contaminated Sites List and Leaking Underground Storage Tank List.

Limitations of the Opinion

1. Opinion does not settle liability with the state.

Liable persons are strictly liable, jointly and severally, for all remedial action costs and for all natural resource damages resulting from the release or releases of hazardous substances at the Site. This opinion **does not**:

- Resolve or alter a person's liability to the state.
- Protect liable persons from contribution claims by third parties.

To settle liability with the state and obtain protection from contribution claims, a person must enter into a consent decree with Ecology under RCW 70.105D.040(4).

Ms. Victoria Buker
March 12, 2012
Page 6

2. Opinion does not constitute a determination of substantial equivalence.

To recover remedial action costs from other liable persons under MTCA, one must demonstrate that the action is the substantial equivalent of an Ecology-conducted or Ecology-supervised action. This opinion does not determine whether the action you performed is substantially equivalent. Courts make that determination. *See* RCW 70.105D.080 and WAC 173-340-545.

3. State is immune from liability.

The state, Ecology, and its officers and employees are immune from all liability, and no cause of action of any nature may arise from any act or omission in providing this opinion. *See* RCW 70.105D.030(1)(i).

Termination of Agreement

Thank you for cleaning up the Site under the Voluntary Cleanup Program (VCP). This opinion terminates the VCP Agreement governing this project (#NW2567).

For more information about the VCP and the cleanup process, please visit our web site: www.ecy.wa.gov/programs/tcp/vcp/vcpmain.htm. If you have any questions about this opinion or the termination of the Agreement, please contact me by phone at (425) 649-4310 or e-mail at jliu461@ecy.wa.gov.

Sincerely,

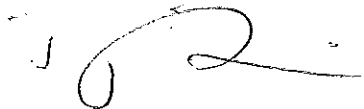

Jing Liu
Toxics Cleanup Program

tn

Enclosure: A – Description and Diagrams of the Site

cc: Sonia Fernández, VCP Administrator, Ecology
Dolores D Mitchell, VCP Financial Manager, Ecology

ecc: Tom Colligan, Floyd Snider
Stephen Bentsen, Floyd Snider

Enclosure A

Description and Diagram of the Site

Site: The Site comprises petroleum hydrocarbon releases to soil and ground water at a property located at 815 Mercer Street in Seattle (the Property). The Property and the Site are shown on the attached Site Diagram.

Area Description: The area is heavily developed with commercial business operations and some residential developments. Most surfaces are paved or covered by buildings. The Property encompasses a city block, bounded by Mercer and Republican Streets on the north and south, and Eighth and Ninth Avenues North on the west and east, in the South Lake Union area of Seattle.

Property History and Current Use: The Property and surrounding area were first developed in the late 1800s and early 1900s. The Property used to be occupied by PSE's Seattle Headquarters approximately from the early 1900s to 2000, when it was purchased by City Investors VII, LLC for redevelopment.

The Property used to have two one million-gallon above ground storage tanks (ASTs) for storage of manufactured coal gas from the early 1900s through the mid to late 1950's. The two ASTs were removed during site development in 1963 and 1964 when a building (PSE Headquarters), a vehicle maintenance garage and a paved parking area were constructed. The building was renovated during a Phase 1 development in 2004-2005. Three new buildings, including a 3-story below grade parking garage was constructed during a Phase 2 development in 2006 and 2007.

Sources of Contamination: Potential contamination sources consist of leaks and spills associated with the historical operations at the Property, including manufactured gas storage and on-site vehicle fueling/maintenance. The type of contamination expected would mostly be gasoline, diesel, and oil, although non-chlorinated solvents (e.g., mineral spirits) and chlorinated solvents (e.g., trichloroethylene) could also potentially be present. Other less likely contaminants include PCBs in waste oil, and heavy metals such as cadmium and lead from battery fluids.

Physiographic Setting: The Property and surrounding area generally slopes gently from southwest to northeast towards Lake Union, although most areas of the Property are fairly flat. The elevation is about 50 feet above Mean Sea Level.

Surface/Storm Water System: Water runoff in the area is collected in municipal storm drains. There are no creeks in the immediate vicinity of the Site. The closest surface water body is Lake Union, located about 800 feet north of the Site.

Ecological Setting: There is little terrestrial or aquatic habitat in the area. The area is heavily developed, with most surfaces paved or covered by buildings with the exception of small landscaped areas.

Geology: Shallow geologic conditions at the Site consist of 5 to 15 feet of fill, consisting of loose to medium dense sand with varying amounts of gravel, silt, and clay. The fill is generally thicker in the north and northeastern portion of the Property. The fill is underlain by 10 to 15 feet of till which transitions to stiff clayey silt. These fine grained deposits in turn overlie a dense sandy gravel advance outwash.

Ground Water: Minor perched and discontinuous water bearing zones were present at depths of 5 to 7 feet below ground surface beneath the site. Fully saturated conditions occur at depths of 17 to 25 feet, and ground water flow is to the north towards Lake Union.

Water Supply: No known ground water wells exist in the area. The City of Seattle provides water for the area.

Release and Extent of Contamination - Soil: Petroleum contaminated soil was encountered in the south, middle-west, and northwest portions of the Property. Petroleum contaminated soil were limited to the upper 15 feet at the Site except in the southern area, where it extended to approximately 20 feet bgs.

Extent of Contamination – Ground Water: Petroleum and associated BTEX were detected in grab water samples collected in 1993 from the western portion of the Property. However, those samples were not likely representing actual ground water situation since analytical results tend to be biased high due to high turbidity usually associated with grab water samples. Results from subsequent ground water sampling all indicated meeting cleanup levels. Groundwater is not likely being impacted.



STATE OF WASHINGTON
DEPARTMENT OF ECOLOGY

Northwest Regional Office • 3190 160th Avenue SE • Bellevue, Washington 98008-5452 • (425) 649-7000

October 16, 2014

TO: File

FROM: Donna Musa
Ecology NWRO Initial Investigations Coordinator

SUBJECT: Initial Investigation: No Further Action (NFA) Determination
Amazon VI
515 Westlake Ave N, Seattle, WA
Facility Site ID: 7811
Cleanup Site ID: 12471

Ecology has determined that no further action is necessary (at the Initial Investigation stage) due to independent remediation.

Ecology received the following report:

- HWA GeoSciences Inc., 2013, Block 44 UST Site Assessment Report, Seattle, Washington. April 8, 2013.

The above report provides sufficient documentation that this cleanup was conducted to MTCA Method A cleanup levels for unrestricted land use.

Additional information about Ecology's review may be accessed here:
<https://fortress.wa.gov/ecy/gsp/Sitepage.aspx?csid=12471>.

To view the documentation Ecology has available electronically, on the right-hand side of the page, click on [View Electronic Documents](#).



STATE OF WASHINGTON

DEPARTMENT OF ECOLOGY

Northwest Regional Office • 3190 160th Avenue SE • Bellevue, Washington 98008-5452 • (425) 649-7000

March 16, 2003

Mr. David M. Seaver
Environmental Management Services, Inc.
56 East 15th Avenue
Eugene, OR 97401

Dear Mr. Seaver

Re: Independent Remedial Action
Interstate Brands Corporation Facility
434 Aurora Avenue North
Seattle, Washington

Thank you for submitting the results of your independent remedial actions for review by the State of Washington Department of Ecology (Ecology). Ecology appreciates your initiative in pursuing this administrative option under the Model Toxics Control Act (MTCA).

Ecology's Toxics Cleanup Program has reviewed the following information regarding the Interstate Brands Corporation Facility located at 434 Aurora Avenue North, Seattle:

1. Hostess Bakery
UST Assessment Report
The Radix Ortega Group, dated August 26, 1997
2. Hostess Bakery
UST # 4 Assessment Report
The Radix Ortega Group, dated September 30, 1997
3. Voluntary Cleanup Program
Site Summary Report
Interstate Brands Corporation Facility
434 Aurora Avenue North
Seattle, Washington
Environmental Management Services, Inc., dated December 3, 2002



Mr. Seaver
March 16, 2003
Page 2 of 2

The reports listed above will be kept in the Central Files of the Northwest Regional Office (NWRO) of Ecology for review by appointment only. Appointments can be made by calling Sally Perkins at the NWRO at (425) 649-7190 or -7239.

Based upon the information in the reports listed above, Ecology has determined that, at this time, the release of petroleum hydrocarbon into the soil no longer poses a threat to human health or the environment.

Therefore, Ecology is issuing this determination that no further remedial action is necessary at this site under MTCA, chapter 70.105D RCW. However, please note that because your actions were not conducted under a consent decree with Ecology, this letter is written pursuant to RCW 70.105D.030(1)(i) and does not constitute a settlement by the state under RCW 70.105D.040(4) and is not binding on Ecology.

Ecology's no further action determination is made only with respect to the release identified in the reports listed above. This no further action determination applies only to the area of the property affected by the release identified in the reports at 434 Aurora Avenue North, Seattle. It does not apply to any other release or potential release at the property, any other areas on the property, nor any other properties owned or operated by Interstate Brands Corporation.

Ecology will update its Leaking Underground Storage Tank database to reflect this "No Further Action" determination. Your site will not appear in future publications of the LUST database.

The state, Ecology, and its officers and employees are immune from all liability and no cause of action of any nature may arise from any act or omission in providing this determination.

If you have any questions, please contact me at (425) 649-7265 or bsat461@ecy.wa.gov.

Sincerely,

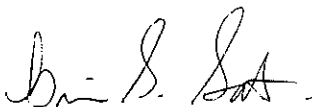

Brian S. Sato, P.E.
Toxics Cleanup Program

BSS:bs

APPENDIX D
RESUME OF ENVIRONMENTAL PROFESSIONAL

Agnes C. Tirao, PE | Associate

EDUCATION

BS, Civil Engineering, University of Washington, 1994

REGISTRATION

Registered Professional Engineer, Civil, WA, 36954, 2000

PROFESSIONAL SUMMARY

Agnes is an engineer with 23 years of experience with a variety of environmental engineering projects. Agnes's field work experience includes performing Phase I and II environmental site assessments (ESAs); underground storage tank (UST) removals; hollow-stem auger, mud-rotary, horizontal, and cable tool drilling; hydraulic probing (soil and groundwater sampling); groundwater studies; and soil, surface water, and groundwater sampling. She has managed large multidisciplinary investigations for Sound Transit, WSDOT, BNSF, UPRR Railroads, and several local counties and cities.

RELEVANT EXPERIENCE

City of Seattle, Seattle City Light Department, On-call Environmental Support, Puget Sound, WA. Environmental Project Manager for an on-call contract to support Seattle City Light (SCL) with various environmental projects in the Puget Sound. The scope of the eighteen task orders included: Phase I and II ESAs; soil and groundwater sampling for characterization and waste disposal purposes; environmental studies to assist with real estate sales/purchase; stormwater management; and geotechnical studies (horizontal directional drilling and potential landslide area). Values of the task orders ranged in cost from about \$3,000 to \$27,500. Agnes managed as many as 7 task orders concurrently. Initially, the award was a one-year contract. However, based on Agnes's management of the contract and Shannon & Wilson's technical capabilities, SCL extended the contract another year and doubled the amount of the contract.

Seattle Center, Phase I ESA and Remedial/Corrective Actions, Seattle, WA. Project Engineer. Performed a Phase I ESA for the former Metro Bus Barn (the Seattle Center). The site was previously occupied by a fueling facility. An extensive historical review of 11 city blocks, site reconnaissance, and record search were conducted. Shannon & Wilson, Inc., was retained to review all of the existing historical site data, prepare an alternatives analysis, and oversee the corrective action. The alternatives analysis evaluated potential cleanup levels in consideration of potential regulatory changes, existing site conditions, and anticipated future land use. Cleanup levels and corrective action were recommended for each of several differently-contaminated areas on the property. Shannon & Wilson, Inc. then supervised the implementation of the corrective actions and establishment of a long-term groundwater monitoring program.

Sound Transit, On-call Environmental Due Diligence Services, Puget Sound Region, WA. Agnes is Project Manager for site assessments and characterization of environmental issues at commercial/industrial properties included within Sound Transit's University, Puyallup, Sumner, Tukwila, Auburn and Kent Stations. This fast-tracked project required the valuation, purchase, and remediation of a variety of industrial and residential properties that were redeveloped. Agnes completed and/or reviewed a Phase 1 and 2 ESAs, as well as assisted with preparation of construction specifications, cleanup action plans, and hazardous materials survey reports. She performed scoping and cost estimate negotiations for the task orders, and scheduling and

coordination of over ten subconsultants and Shannon & Wilson personnel. She interacted heavily with team appraisers and acquisition consultants regarding site access, potential contamination issues, and communication with property owners; performed QA/QC of the individual ESA and hazardous materials reports; and monitored the associated budgets totaling \$2.5 million, including tracking of the M/WBE participation.

Sound Transit, Commuter Rail Stations, Environmental Site Assessment Services for Puget Sound Region, WA. Agnes was a Task Manager for site assessments and characterization of environmental issues at commercial/industrial properties included within Sound Transit's Puyallup, Sumner, Tukwila, Auburn and Kent Stations. This fast-tracked project required the valuation, purchase, and remediation of a variety of industrial and residential properties that were redeveloped. Agnes assisted with Phase 1 ESAs and was responsible for developing a template for Phase 2 ESAs, as well as assisted with preparation of construction specifications, cleanup action plans, hazardous materials survey reports, and remedial oversight of many of the sites under the state Voluntary Cleanup Program. She performed scheduling and coordination of seven subconsultants and several Shannon & Wilson employees to complete the Phase 1 and 2 ESAs, construction documents and remedial oversight. She interacted heavily with team appraisers and acquisition consultants regarding site access, potential contamination issues, and communication with property owners; performed QA/QC of the individual ESA and hazardous materials reports; and monitoring the associated budgets totaling \$1 million, including tracking of the M/WBE participation.

City of Tukwila, Phase I ESA, Tukwila, WA. Project Engineer. Performed a modified Phase I ESA on a parcel of land the city was considering for development. Fill soils on an adjacent site included kiln dust, which was encountered during field exploration. Performed a historical review, site reconnaissance, and record search. Logged soil and collected analytical samples from test pits located along common property boundary. Performed surface water sampling and interpreted analytical result, and prepared report.

City of Lakewood, Phase I ESA, Lakewood Station Connection Pedestrian Bridge, Lakewood, WA. Environmental Project Manager. Shannon & Wilson completed a Phase I Environmental Site Assessment for three subject parcels in the vicinity of the Kendrick Street SW and 114th Street SW intersection in Lakewood, Washington. This study was conducted to assist the City of Lakewood with plans to acquire affected parcels, or portions of affected parcels, as part of the Lakewood Station Connection Project. The Lakewood Station Connection Project includes the design of a pedestrian over crossing of the Tacoma Rail tracks from the Lakewood Station to the street end of Kendrick Street SW, and the design of curb, gutter, and sidewalk from Kendrick Street SW terminus north to 111th Street SW. Based on an initial layout of the proposed roadway improvements, three parcels have been identified as being potentially affected by this project and may be acquired.

Blaine Nesbit | Environmental Engineer II

EDUCATION

BS, Environmental Engineering, California Polytechnic State University, 2014

REGISTRATION

Engineer-In-Training, California, 154900, 2015

While at Shannon & Wilson, Blaine has had the opportunity to work on a wide variety of environmental projects. Blaine has performed field testing for asbestos and lead in buildings throughout Washington, as well as field testing for contaminated soil and groundwater. Blaine also has field experience with slope inclinometer tests. In addition to field-related work, Blaine has been a part of environmental data analysis and report writing for multiple clients.

Prior to his employment at Shannon & Wilson, Blaine worked for an industrial hygiene consulting firm in Seattle. While at the industrial hygiene firm, Blaine conducted hazardous building materials surveys, lead in drinking water studies, respirator fit tests for hospital employees, and more. Blaine was also responsible for asbestos abatement oversight on demolitions projects throughout Washington.

RELEVANT EXPERIENCE

Nova Consulting Group, 107 Pine Lead Survey, Seattle, WA. Project Manager. The purpose of this survey was to identify lead-based paint and lead-containing surface materials before the renovation of a building into a hotel. The scope of work included using a portable x-ray fluorescence analyzer and bulk sampling to identify and quantify lead-based paint which may pose a worker and environmental hazard. Blaine was the project manager, field technician, and report writer for this project.

Sound Transit, Phase II Environmental Site Assessments, Multiple Cities, WA. Environmental Professional. Sound Transit plans to expand rail service across the Puget Sound, and are acquiring properties for the expansion. Blaine has conducted Phase II environmental site assessments at property's in Puyallup and Bellevue. For some sites, Blaine coordinated subcontractors for location services, drilling services, and laboratory services. Blaine was the field technician and report writer for these projects.

WSDOT, SR520, Slope Stability, Seattle, WA. Environmental Professional. The west side of the SR520 bridge is built on a historical landslide area. Blaine has used an inclinometer to gather data on ground movement in the soil beneath the bridge. Blaine was the field technician for this project.

JBLM, Flora Pond Environmental Investigation, Tacoma, WA. Environmental Professional. JBLM has built a two-pond system from storm water retention and infiltration. The infiltration pond has not been effective in dispersing standing water into the groundwater, and JBLM has had to excavate out soil and stockpile on-site. Blaine used a boat and a dredge sampler to take soil samples from the bottom of each pond as well as dig pits in the stockpile to sample soil from. Blaine was the field technician for this project.

South Puget Sound Salmon Enhancement Group, Kay's House Restoration Design, Hazardous Material Investigation, Tacoma, WA. Environmental Professional. Kay's House restoration design is part of a larger shoreline restoration project at Titlow Park in Tacoma, WA. A former residence on the west portion of what is now park property has been demolished along with removal of the bulkhead in front of the house and re-grading of the shoreline similar to natural conditions for shoreline restoration. Blaine collected and logged soil from soil cells distributed throughout the project site. Soil samples were analyzed for contaminants related to the historic Tacoma Smelter. Results of the chemical analyses inform areas where soils are adequate for reuse on site, soils requiring remediation, and how to dispose of removed soil. Samples which exceeded MTCA Method A cleanup criteria could be mixed, removed, or capped depending on the concentration of chemical exceeding criteria.

YEAR JOINED FIRM

October 3, 2016

YEARS WITH OTHER FIRMS

1

EMPLOYMENT HISTORY

EHS-International, Seattle, WA, Industrial Hygienist, October 2015 – September 2016

CLIENT REFERENCES

Robert Hird

Nova Consulting Group, LLC

115 Unionville Indian Trail Road

Indian Trail, NC, 28079

704-684-5976

APPENDIX E

**IMPORTANT INFORMATION ABOUT YOUR
ENVIRONMENTAL SITE ASSESSMENT/EVALUATION REPORT**



Date: January 25, 2018
To: Mr. John McMillan
KPFF Consulting Engineers

IMPORTANT INFORMATION ABOUT YOUR ENVIRONMENTAL SITE ASSESSMENT/EVALUATION REPORT

ENVIRONMENTAL SITE ASSESSMENTS/EVALUATIONS ARE PERFORMED FOR SPECIFIC PURPOSES AND FOR SPECIFIC CLIENTS.

This report was prepared to meet the needs you specified with respect to your specific site and your risk management preferences. Unless indicated otherwise, we prepared your report expressly for you and for the purposes you indicated. No one other than you should use this report for any purpose without first conferring with us. No one is authorized to use this report for any purpose other than that originally contemplated without our prior written consent.

The findings and conclusions documented in this site assessment/evaluation have been prepared for specific application to this project and have been developed in a manner consistent with that level of care and skill normally exercised by members of the environmental science profession currently practicing under similar conditions in this area. The conclusions presented are based on interpretation of information currently available to us and are made within the operational scope, budget, and schedule constraints of this project. No warranty, express or implied, is made.

OUR REPORT IS BASED ON PROJECT-SPECIFIC FACTORS.

Our environmental site assessment is based on several factors and may include (but not be limited to): reviewing public documents to chronicle site ownership for the past 30, 40, or more years; investigating the site's regulatory history to learn about permits granted or citations issued; determining prior uses of the site and those adjacent to it; reviewing available topographic and real estate maps, historical aerial photos, geologic information, and hydrologic data; reviewing readily available published information about surface and subsurface conditions; reviewing federal and state lists of known and potentially contaminated sites; evaluating the potential for naturally occurring hazards; and interviewing public officials, owners/operators, and/or adjacent owners with respect to local concerns and environmental conditions.

Except as noted within the text of the report, no sampling or quantitative laboratory testing was performed by us as part of this site assessment. Where such analyses were conducted by an outside laboratory, Shannon & Wilson relied upon the data provided and did not conduct an independent evaluation regarding the reliability of the data.

CONDITIONS CAN CHANGE.

Site conditions, both surface and subsurface, may be affected as a result of natural processes or human influence. An environmental site assessment/evaluation is based on conditions that existed at the time of the evaluation. Because so many aspects of a historical review rely on third party information, most consultants will refuse to certify (warrant) that a site is free of contaminants, as it is impossible to know with absolute certainty if such a condition exists. Contaminants may be present in areas that were not surveyed or sampled, or may migrate to areas that showed no signs of contamination at the time they were studied.

Unless your consultant indicates otherwise, your report should not be construed to represent geotechnical subsurface conditions at or adjacent to the site and does not provide sufficient information for construction-related activities. Your report also should not be used following floods, earthquakes, or other acts of nature; if the size or configuration of the site is altered; if the location of the site is modified; or if there is a change of ownership and/or use of the property.

INCIDENTAL DAMAGE MAY OCCUR DURING SAMPLING ACTIVITIES.

Incidental damage to a facility may occur during sampling activities. Asbestos and lead-based paint sampling often require destructive sampling of pipe insulation, floor tile, walls, doors, ceiling tile, roofing, and other building materials. Shannon & Wilson does not provide for paint repair. Limited repair of asbestos sample locations are provided. However, Shannon & Wilson neither warrants repairs made by our field personnel, nor are we held liable for injuries or damages as a result of those repairs. If you desire a specific form of repair, such as those provided by a licensed roofing contractor, you need to request the specific repair at the time of the proposal. The owner is responsible for repair methods that are not specified in the proposal.

READ RESPONSIBILITY CLAUSES CAREFULLY.

Environmental site assessments/evaluations are less exact than other design disciplines because they are based extensively on judgment and opinion, and there may not have been any (or very limited) investigation of actual subsurface conditions. Wholly unwarranted claims have been lodged against consultants. To limit this exposure, consultants have developed a number of clauses for use in their contracts, reports, and other documents. These responsibility clauses are not exculpatory clauses designed to transfer the consultant's liabilities to other parties; rather, they are definitive clauses that identify where responsibilities begin and end. Their use helps all parties involved recognize their individual responsibilities and take appropriate action. Some of these definitive clauses may appear in this report, and you are encouraged to read them closely. Your consultant will be pleased to give full and frank answers to your questions.

Consultants cannot accept responsibility for problems that may develop if they are not consulted after factors considered in their reports have changed, or conditions at the site have changed. Therefore, it is incumbent upon you to notify your consultant of any factors that may have changed prior to submission of the final assessment/evaluation.

An assessment/evaluation of a site helps reduce your risk, but does not eliminate it. Even the most rigorous professional assessment may fail to identify all existing conditions.

ONE OF THE OBLIGATIONS OF YOUR CONSULTANT IS TO PROTECT THE SAFETY, HEALTH, PROPERTY, AND WELFARE OF THE PUBLIC.

If our environmental site assessment/evaluation discloses the existence of conditions that may endanger the safety, health, property, or welfare of the public, we may be obligated under rules of professional conduct, statutory law, or common law to notify you and others of these conditions.

The preceding paragraphs are based on information provided by the
ASFE/Association of Engineering Firms Practicing in the Geosciences, Silver Spring, Maryland