



SOUTH TACOMA HONDA
7802 SOUTH TACOMA WAY
TACOMA, WA 98409

Inquiry Number: 3664585.4
July 15, 2013

EDR Historical Topographic Map Report

EDR Historical Topographic Map Report

Environmental Data Resources, Inc.s (EDR) Historical Topographic Map Report is designed to assist professionals in evaluating potential liability on a target property resulting from past activities. EDRs Historical Topographic Map Report includes a search of a collection of public and private color historical topographic maps, dating back to the early 1900s.

Thank you for your business.
Please contact EDR at 1-800-352-0050
with any questions or comments.

Disclaimer - Copyright and Trademark Notice

This Report contains certain information obtained from a variety of public and other sources reasonably available to Environmental Data Resources, Inc. It cannot be concluded from this Report that coverage information for the target and surrounding properties does not exist from other sources. **NO WARRANTY EXPRESSED OR IMPLIED, IS MADE WHATSOEVER IN CONNECTION WITH THIS REPORT. ENVIRONMENTAL DATA RESOURCES, INC. SPECIFICALLY DISCLAIMS THE MAKING OF ANY SUCH WARRANTIES, INCLUDING WITHOUT LIMITATION, MERCHANTABILITY OR FITNESS FOR A PARTICULAR USE OR PURPOSE. ALL RISK IS ASSUMED BY THE USER. IN NO EVENT SHALL ENVIRONMENTAL DATA RESOURCES, INC. BE LIABLE TO ANYONE, WHETHER ARISING OUT OF ERRORS OR OMISSIONS, NEGLIGENCE, ACCIDENT OR ANY OTHER CAUSE, FOR ANY LOSS OF DAMAGE, INCLUDING, WITHOUT LIMITATION, SPECIAL, INCIDENTAL, CONSEQUENTIAL, OR EXEMPLARY DAMAGES. ANY LIABILITY ON THE PART OF ENVIRONMENTAL DATA RESOURCES, INC. IS STRICTLY LIMITED TO A REFUND OF THE AMOUNT PAID FOR THIS REPORT.** Purchaser accepts this Report AS IS. Any analyses, estimates, ratings, environmental risk levels or risk codes provided in this Report are provided for illustrative purposes only, and are not intended to provide, nor should they be interpreted as providing any facts regarding, or prediction or forecast of, any environmental risk for any property. Only a Phase I Environmental Site Assessment performed by an environmental professional can provide information regarding the environmental risk for any property. Additionally, the information provided in this Report is not to be construed as legal advice.

Copyright 2013 by Environmental Data Resources, Inc. All rights reserved. Reproduction in any media or format, in whole or in part, of any report or map of Environmental Data Resources, Inc., or its affiliates, is prohibited without prior written permission.

EDR and its logos (including Sanborn and Sanborn Map) are trademarks of Environmental Data Resources, Inc. or its affiliates. All other trademarks used herein are the property of their respective owners.

Historical Topographic Map

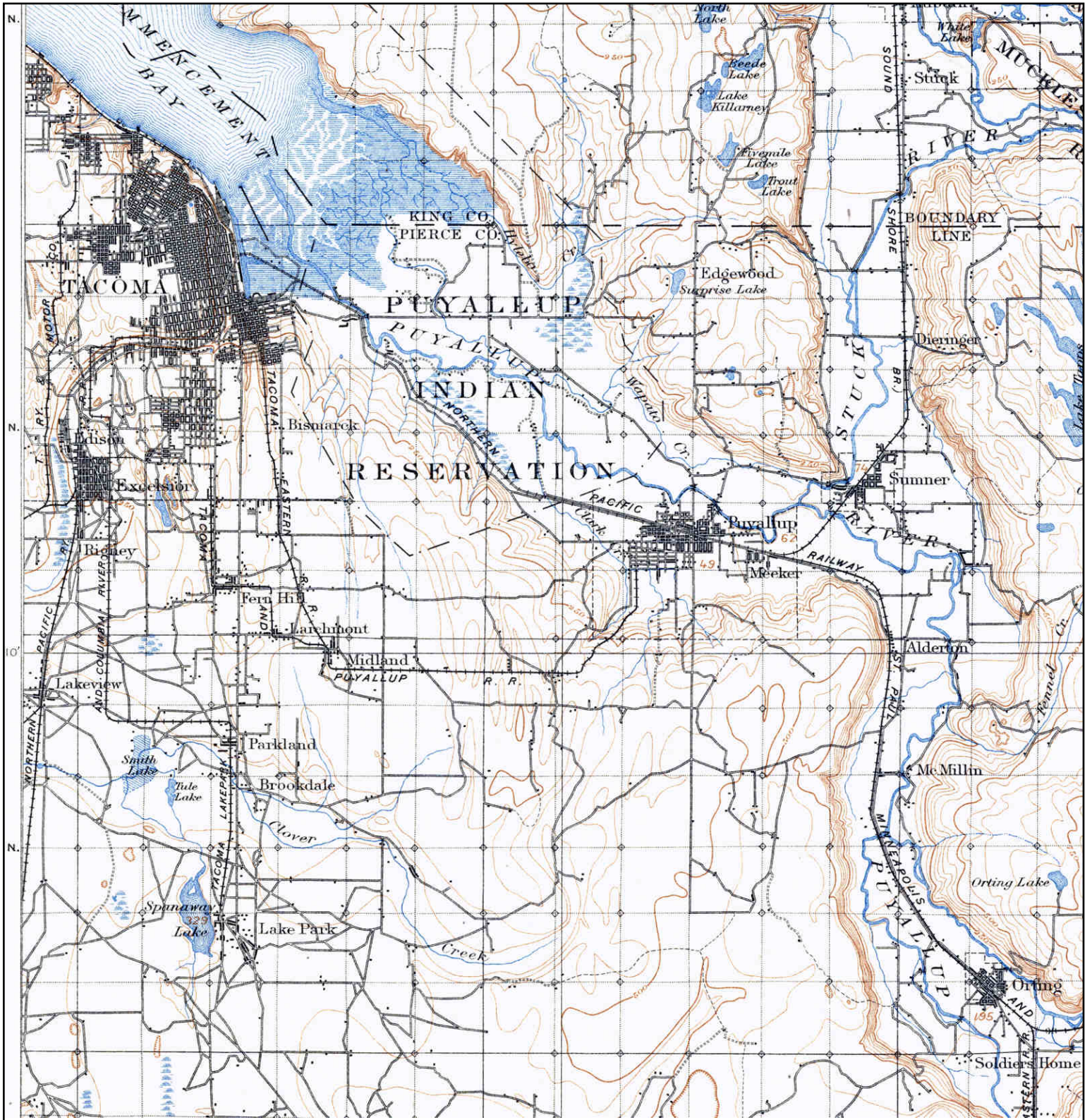

<p>N</p> 	<p>TARGET QUAD</p> <p>NAME: TACOMA</p> <p>MAP YEAR: 1900</p>	<p>SITE NAME: SOUTH TACOMA HONDA</p> <p>ADDRESS: 7802 SOUTH TACOMA WAY TACOMA, WA 98409</p> <p>LAT/LONG: 47.186 / -122.484</p>	<p>CLIENT: Stemen Environmental</p> <p>CONTACT: PAUL STEMEN</p> <p>INQUIRY#: 3664585.4</p> <p>RESEARCH DATE: 07/15/2013</p>
	<p>SERIES: 30</p> <p>SCALE: 1:125000</p>		

Historical Topographic Map

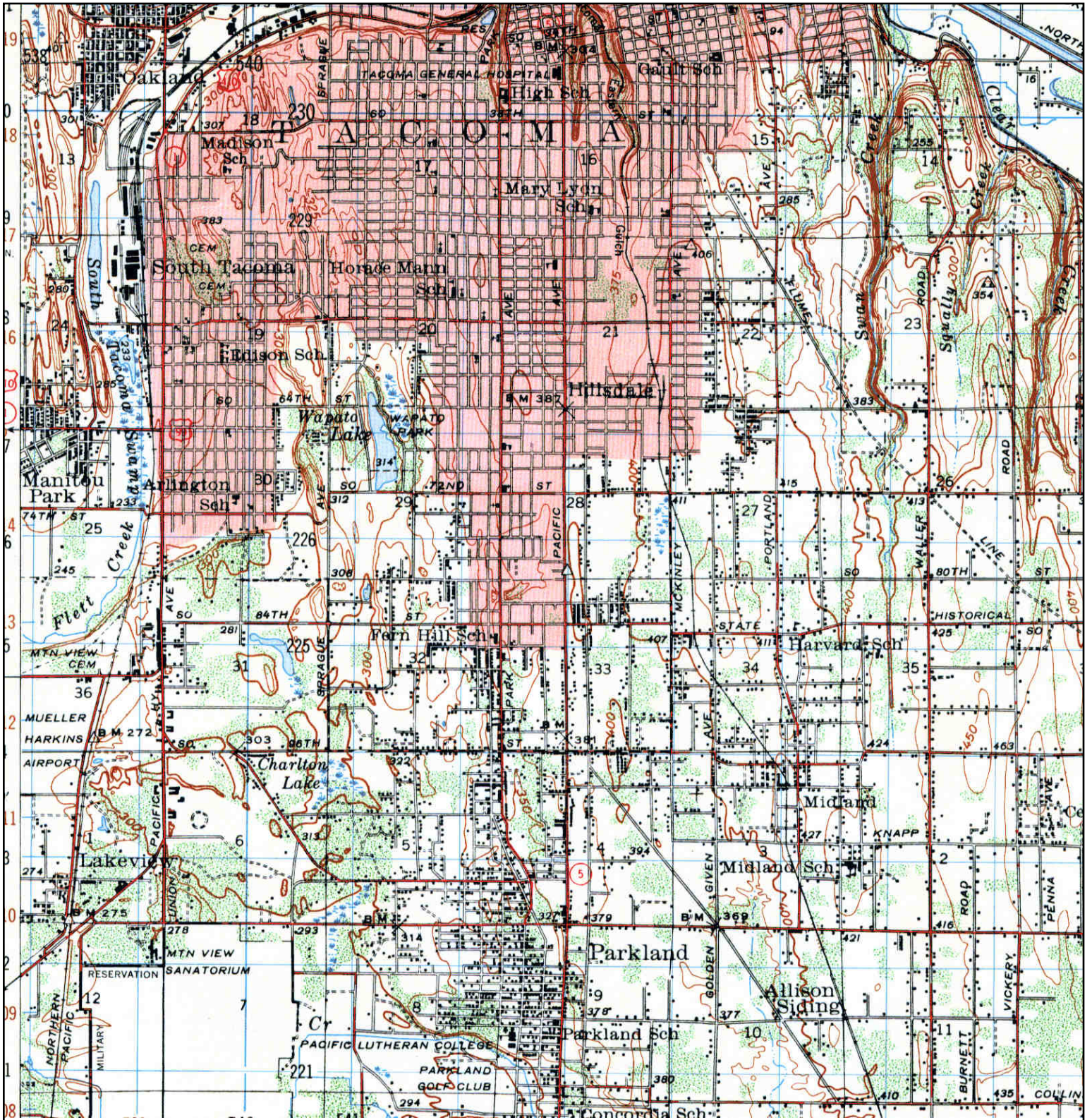

	TARGET QUAD	SITE NAME: SOUTH TACOMA HONDA	CLIENT: Stemen Environmental
	NAME: TACOMA SOUTH	ADDRESS: 7802 SOUTH TACOMA WAY	CONTACT: PAUL STEMEN
	MAP YEAR: 1944	TACOMA, WA 98409	INQUIRY#: 3664585.4
	SERIES: 15	LAT/LONG: 47.186 / -122.484	RESEARCH DATE: 07/15/2013
	SCALE: 1:50000		

Historical Topographic Map

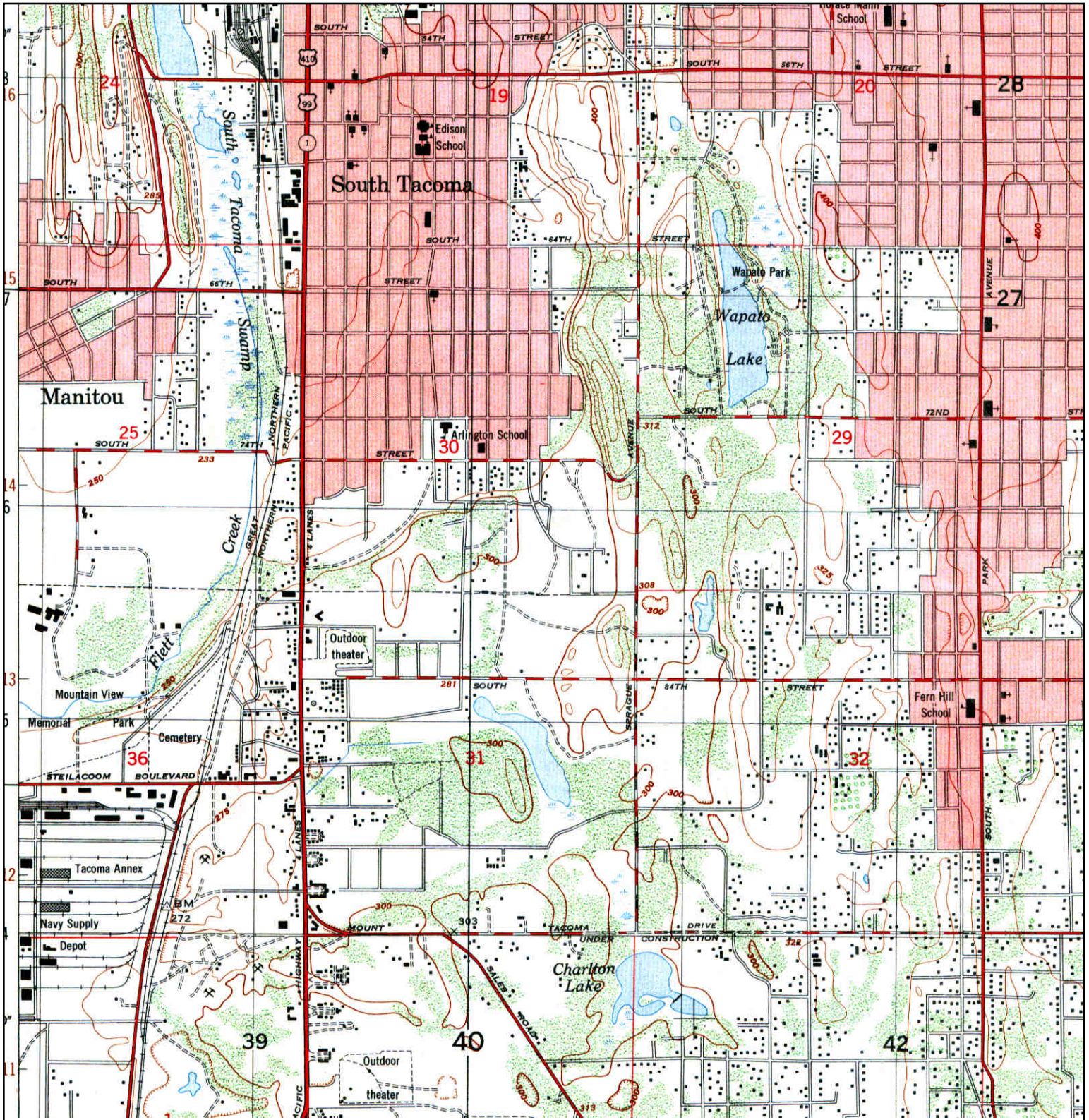

<p>N ↑</p>	<p>TARGET QUAD NAME: TACOMA SOUTH MAP YEAR: 1949</p>	<p>SITE NAME: SOUTH TACOMA HONDA ADDRESS: 7802 SOUTH TACOMA WAY TACOMA, WA 98409 LAT/LONG: 47.186 / -122.484</p>	<p>CLIENT: Stemen Environmental CONTACT: PAUL STEMEN INQUIRY#: 3664585.4 RESEARCH DATE: 07/15/2013</p>
	<p>SERIES: 7.5 SCALE: 1:25000</p>		

Historical Topographic Map

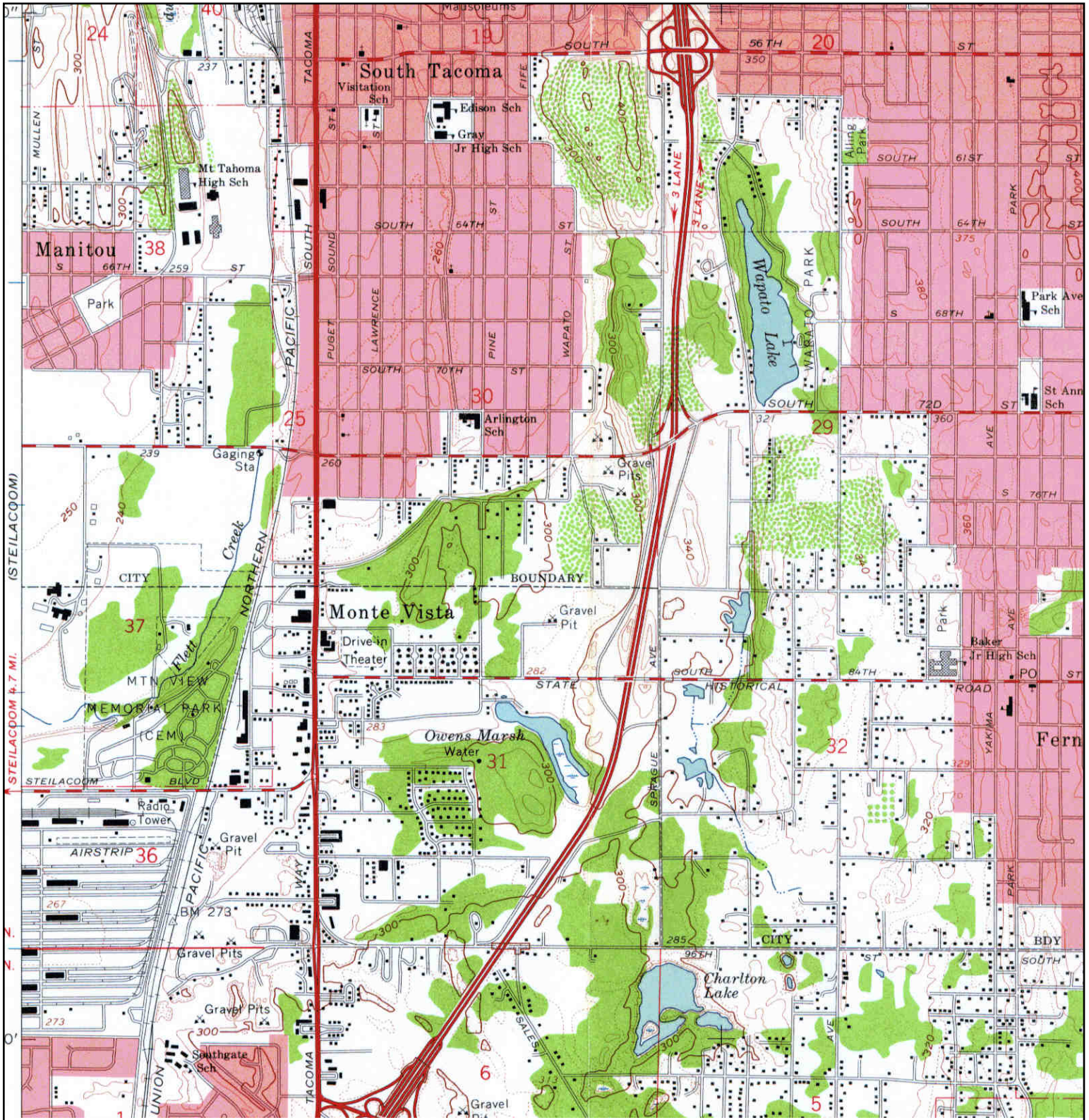

	TARGET QUAD NAME: TACOMA SOUTH MAP YEAR: 1961	SITE NAME: SOUTH TACOMA HONDA ADDRESS: 7802 SOUTH TACOMA WAY TACOMA, WA 98409 LAT/LONG: 47.186 / -122.484	CLIENT: Stemen Environmental CONTACT: PAUL STEMEN INQUIRY#: 3664585.4 RESEARCH DATE: 07/15/2013
	SERIES: 7.5 SCALE: 1:24000		

Historical Topographic Map

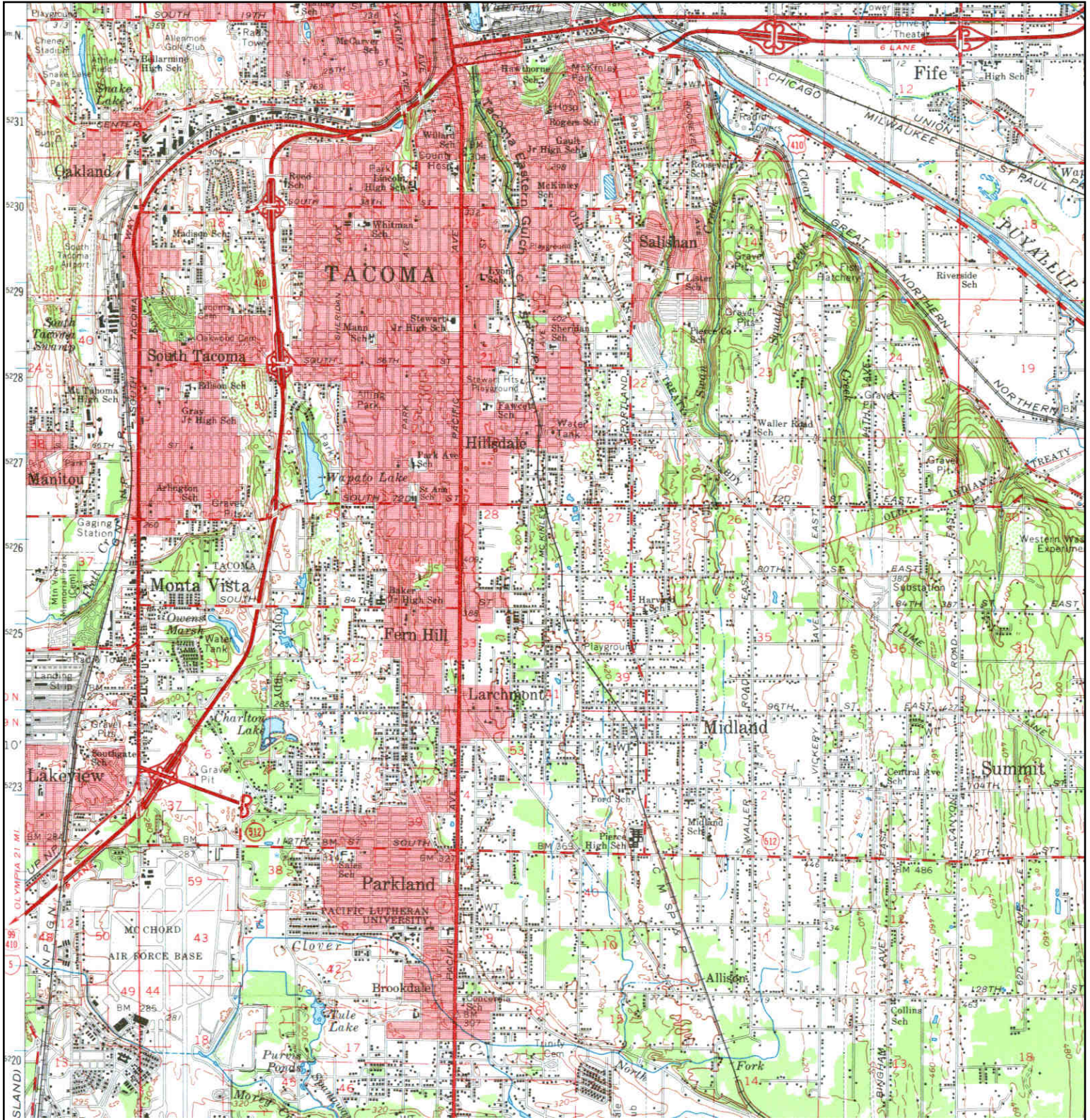

	TARGET QUAD	SITE NAME: SOUTH TACOMA HONDA	CLIENT: Stemen Environmental
	NAME: TACOMA SOUTH	ADDRESS: 7802 SOUTH TACOMA WAY	CONTACT: PAUL STEMEN
	MAP YEAR: 1961	TACOMA, WA 98409	INQUIRY#: 3664585.4
	SERIES: 15	LAT/LONG: 47.186 / -122.484	RESEARCH DATE: 07/15/2013
	SCALE: 1:62500		

Historical Topographic Map

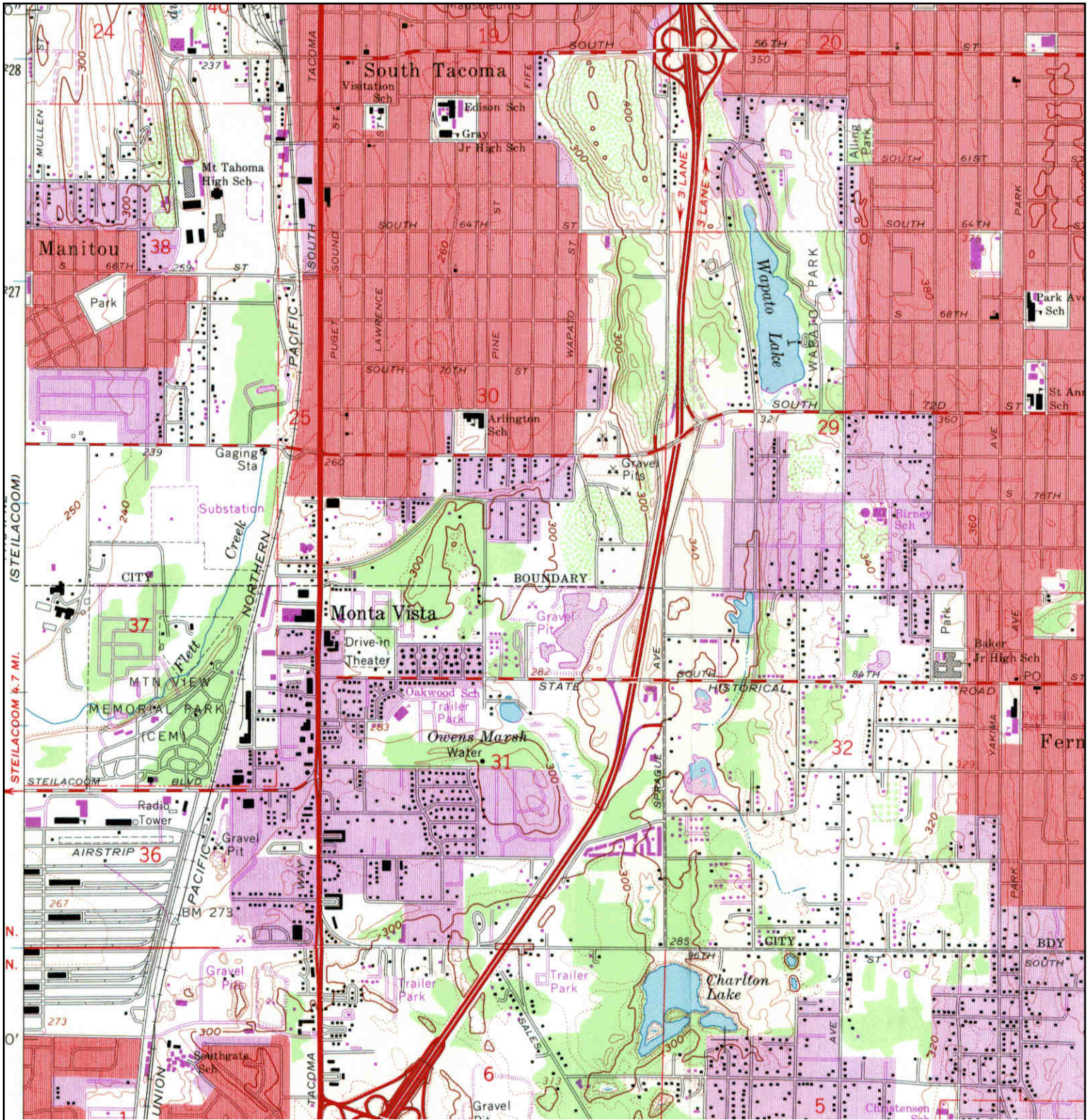

<p>N ↑</p>	TARGET QUAD	SITE NAME: SOUTH TACOMA HONDA	CLIENT: Stemen Environmental
	NAME: TACOMA SOUTH	ADDRESS: 7802 SOUTH TACOMA WAY	CONTACT: PAUL STEMEN
	MAP YEAR: 1968	TACOMA, WA 98409	INQUIRY#: 3664585.4
	PHOTOREVISED FROM :1961	LAT/LONG: 47.186 / -122.484	RESEARCH DATE: 07/15/2013
	SERIES: 7.5		
	SCALE: 1:24000		

Historical Topographic Map

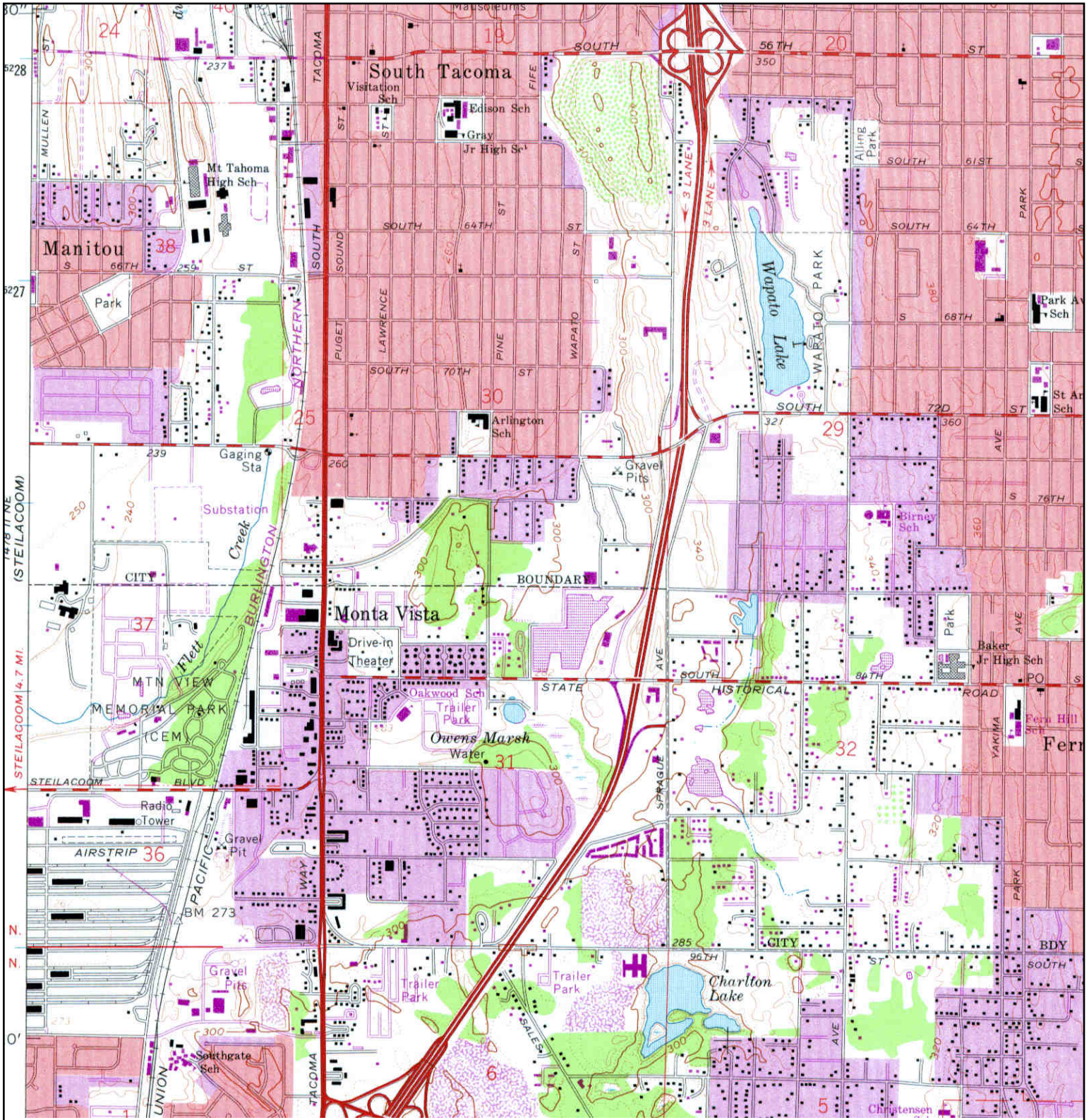

	TARGET QUAD	SITE NAME: SOUTH TACOMA HONDA	CLIENT: Stemen Environmental
	NAME: TACOMA SOUTH	ADDRESS: 7802 SOUTH TACOMA WAY	CONTACT: PAUL STEMEN
	MAP YEAR: 1973	TACOMA, WA 98409	INQUIRY#: 3664585.4
	PHOTOREVISED FROM :1961	LAT/LONG: 47.186 / -122.484	RESEARCH DATE: 07/15/2013
	SERIES: 7.5		
	SCALE: 1:24000		