

- LEGEND**
- MANHOLE
 - SHALLOW-ZONE MONITORING WELL
 - DEEP-ZONE MONITORING WELL
 - DEEP DEWATERING WELL
 - SHALLOW INJECTION WELL
 - DEEP INJECTION WELL
 - DECOMMISSIONED WELL
 - DIRECT-PUSH BORING (GEOENGINEERS, 2002/2003)
 - DIRECT-PUSH BORING (GEOENGINEERS, 2004)
 - DIRECT-PUSH BORING (FARALLON, 2004)
 - DIRECT-PUSH BORING (FARALLON, 2006/2007)
 - DIRECT-PUSH BORING (FARALLON, 2010)
 - DIRECT-PUSH BORING (SOUNDEARTH, 2008)
 - HOLLOW-STEM AUGER (SOUNDEARTH, 2009)
 - POST-ERH BORING LOCATION
 - STORMWATER LINE
 - GAS LINE
 - SANITARY SEWER LINE
 - WATER LINE
 - OVERHEAD POWER LINE
 - PROPERTY BOUNDARY LINE
 - PARCEL BOUNDARY
 - FLOOR DRAIN
 - ERH ELECTRICAL RESISTANCE HEATING
 - PCE TETRACHLORETHENE
 - mg/kg MILLIGRAM PER KILOGRAM
 - TMP TEMPERATURE MONITORING POINT
 - UST UNDERGROUND STORAGE TANK
- FIGURE DERIVED FROM BASEMAP BY FARALLON CONSULTING, 2010

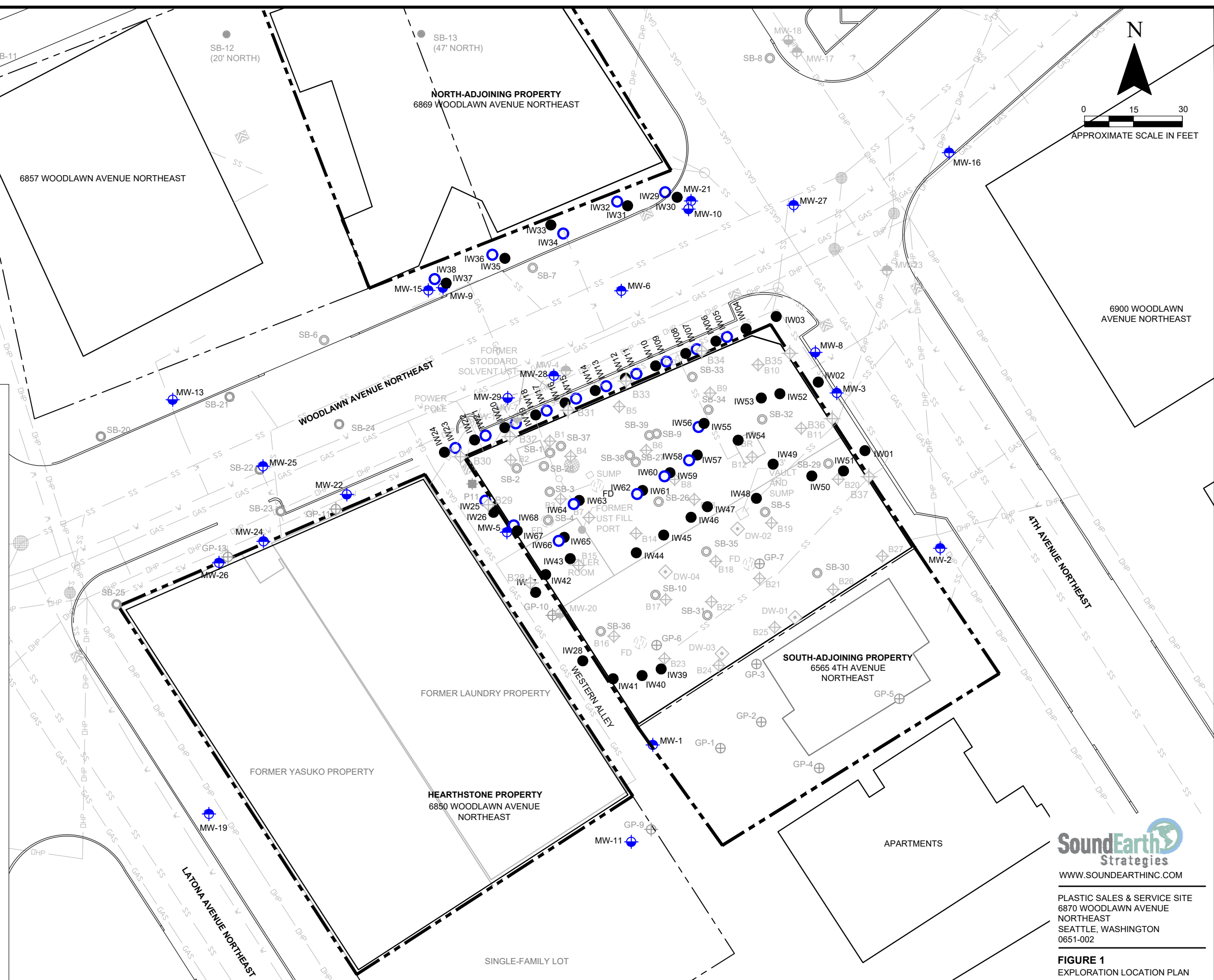

SoundEarth Strategies
 WWW.SOUNDEARTHINC.COM

PLASTIC SALES & SERVICE SITE
 6870 WOODLAWN AVENUE
 NORTHEAST
 SEATTLE, WASHINGTON
 0651-002

FIGURE 1
 EXPLORATION LOCATION PLAN

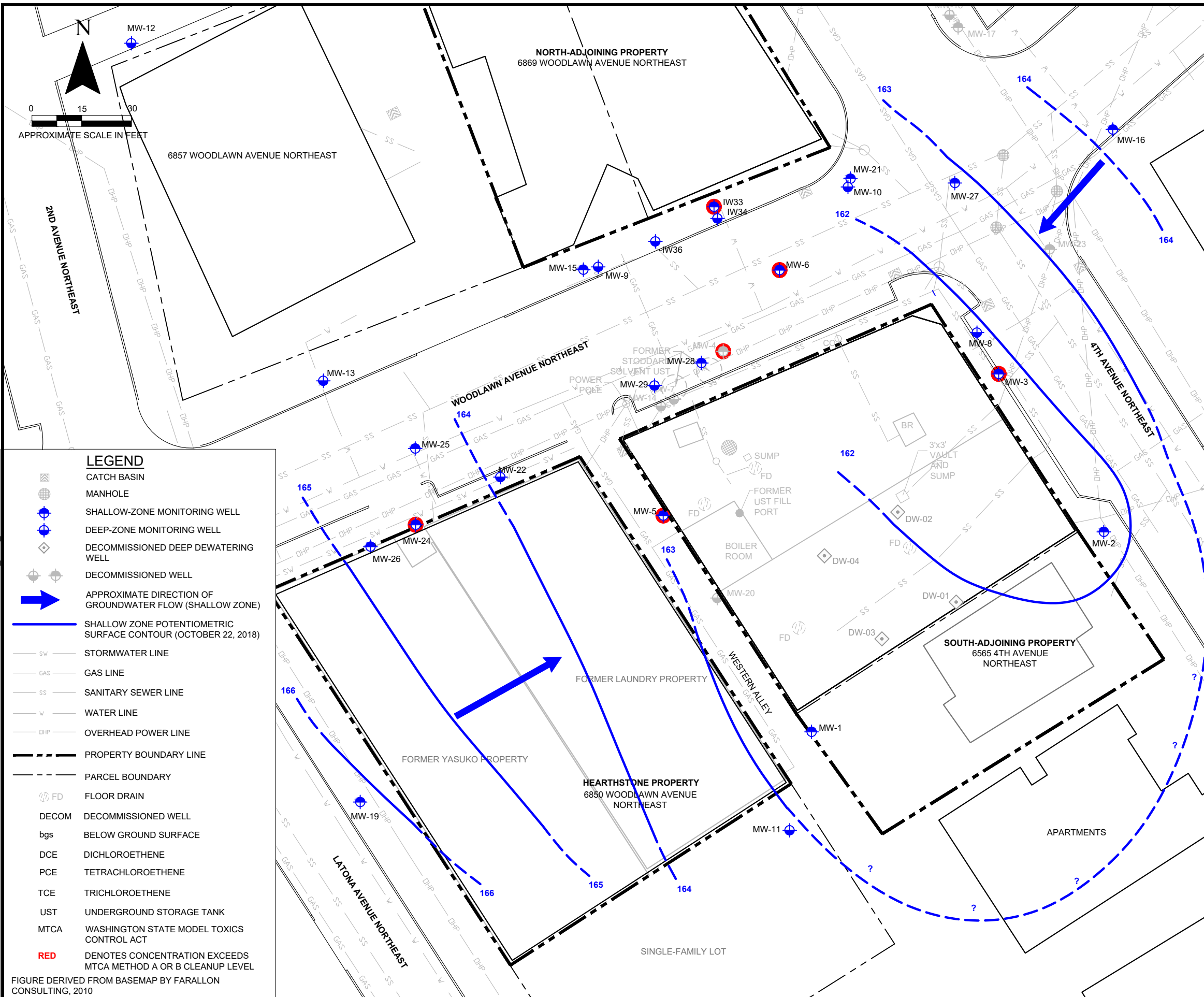

Well ID	Sample Date	Analytical Results ⁽¹⁾ (micrograms per liter)					Vinyl Chloride
		PCE	TCE	dis-1,2-DC	trans-1,2-D	1,1-DCE	
Shallow Zone Wells							
MW01	11/20/08	1.5	< 0.2	< 0.2	< 0.2	--	< 0.2
	05/04/10	1.8	< 0.2	< 0.2	< 0.2	--	< 0.2
	09/10/14	1.6	< 0.2	< 0.2	< 0.2	< 0.2	< 0.2
	10/24/18	0.85	< 0.2	< 0.2	< 0.2	--	< 0.2
MW02	11/19/08	6.80	4.6	< 0.2	< 0.2	--	< 0.2
	05/04/10	9.50	3.5	< 0.2	< 0.2	--	< 0.2
	09/10/14	4.0	0.49	< 0.2	< 0.2	< 0.2	< 0.2
	10/25/18	1.7	0.61	< 0.2	< 0.2	--	< 0.2
MW03	11/19/08	230	1.6	2.0	< 1.0	--	< 1.0
	05/04/10	150	< 1.0	< 1.0	< 1.0	--	< 1.0
	09/10/14	64	0.58	0.79	< 0.2	< 0.2	< 0.2
	10/25/18	54	0.61	< 0.4	< 0.4	--	< 0.4
MW04	04/20/07	3,100	720	940	< 20	--	160
	11/20/08	10,000	640	1,100	< 50	--	130
	05/05/10	10,000	1,000	1,500	< 50	--	370
	09/10/14	28,000	3,400	3,800	< 200	< 200	920
MW05	11/20/08	86	67	37	1.4	--	5.5
	05/04/10	82	34	27	0.44	--	0.88
	09/11/14	71	22	5.6	0.27	< 0.2	< 0.2
	02/07/19	36	7.6	1.7	< 0.2	< 0.2	< 0.2
MW06	11/08/04	29	18	11	< 2.0	--	6
	05/04/10	4,100	330	440	< 20	--	110
	10/07/14	10,000	450	320	< 50	< 0.050	72
	02/07/19	1,800	510	600	< 50	< 0.050	170
MW15	11/20/08	0.26	< 0.2	< 0.2	< 0.2	--	< 0.2
	05/04/10	< 1.0	< 0.2	< 0.2	< 0.2	--	< 0.2
	09/10/14	< 0.2	< 0.2	< 0.2	< 0.2	< 0.2	< 0.2
	10/22/18	0.78	< 0.2	0.87	< 0.2	--	< 0.2
MW16	11/19/08	< 0.2	< 0.2	< 0.2	< 0.2	--	< 0.2
	05/05/10	< 1.0	< 0.2	< 0.2	< 0.2	--	< 0.2
	09/09/14	< 0.2	< 0.2	< 0.2	< 0.2	< 0.2	< 0.2
	10/22/18	< 0.2	< 0.2	< 0.2	< 0.2	--	< 0.2
MW17	06/01/06	< 0.2	< 0.2	< 0.2	< 0.2	--	< 0.2
	Monitoring Well Decommissioned						
MW19	03/11/09	< 1	< 1	< 1	< 1	--	< 0.2
	05/03/10	< 1	< 0.2	< 0.2	< 0.2	--	< 0.2
	09/09/14	< 0.2	< 0.2	< 0.2	< 0.2	< 0.2	< 0.2
	10/24/18	< 0.2	< 0.2	< 0.2	< 0.2	--	< 0.2
MW21	11/20/08	< 0.2	< 0.2	< 0.2	< 0.2	--	< 0.2
	05/04/10	< 1.0	< 0.2	< 0.2	< 0.2	--	< 0.2
	09/09/14	< 0.2	< 0.2	< 0.2	< 0.2	< 0.2	0.73
	10/22/2018	< 0.2	< 0.2	1.7	< 0.2	--	0.37
MW23	11/20/08	< 0.2	< 0.2	< 0.2	< 0.2	--	< 0.2
	05/04/10	< 1.0	< 0.2	< 0.2	< 0.2	--	< 0.2
Monitoring Well Decommissioned							
MW24	03/04/09	290	< 10	< 10	< 10	--	< 2.0
	05/05/10	40	0.42	< 0.2	< 0.2	--	< 0.2
	09/10/14	17	0.27	< 0.2	< 0.2	< 0.2	< 0.2
	10/24/18	20	0.24	< 0.2	< 0.2	--	< 0.2
MW25	05/04/10	14	0.31	1.1	< 0.2	--	< 0.2
	10/07/14	12	0.36	0.37	< 0.2	--	< 0.2
	10/25/18	0.28	< 0.2	0.75	< 0.2	--	< 0.2
	05/04/10	< 1.0	< 0.2	< 0.2	< 0.2	--	< 0.2
MW26	09/10/14	< 0.2	< 0.2	< 0.2	< 0.2	< 0.2	< 0.2
	10/22/18	0.24	< 0.2	< 0.2	< 0.2	--	< 0.2
	07/01/11	< 0.2	< 0.2	< 0.2	< 0.2	--	< 0.2
	10/07/14	< 0.2	< 0.2	< 0.2	< 0.2	< 0.2	< 0.2
MW27	02/07/19	< 0.2	< 0.2	< 0.2	< 0.2	< 0.2	< 0.2
	03/12/19	6.3	< 1	< 1	< 1	--	< 0.2
Groundwater		5 ⁽²⁾	5 ⁽²⁾	16 ⁽³⁾	160 ⁽³⁾	400 ⁽³⁾	0.2 ⁽²⁾



WWW.SOUNDEARTHINC.COM
 PLASTIC SALES & SERVICE SITE
 6870 WOODLAWN AVENUE
 NORTHEAST
 SEATTLE, WASHINGTON
 0651-002

FIGURE 2
 GROUNDWATER ANALYTICAL
 RESULTS AND CONTOUR MAP FOR
 SHALLOW ZONE MONITORING WELLS

FIGURE DERIVED FROM BASEMAP BY FARALLON CONSULTING, 2010

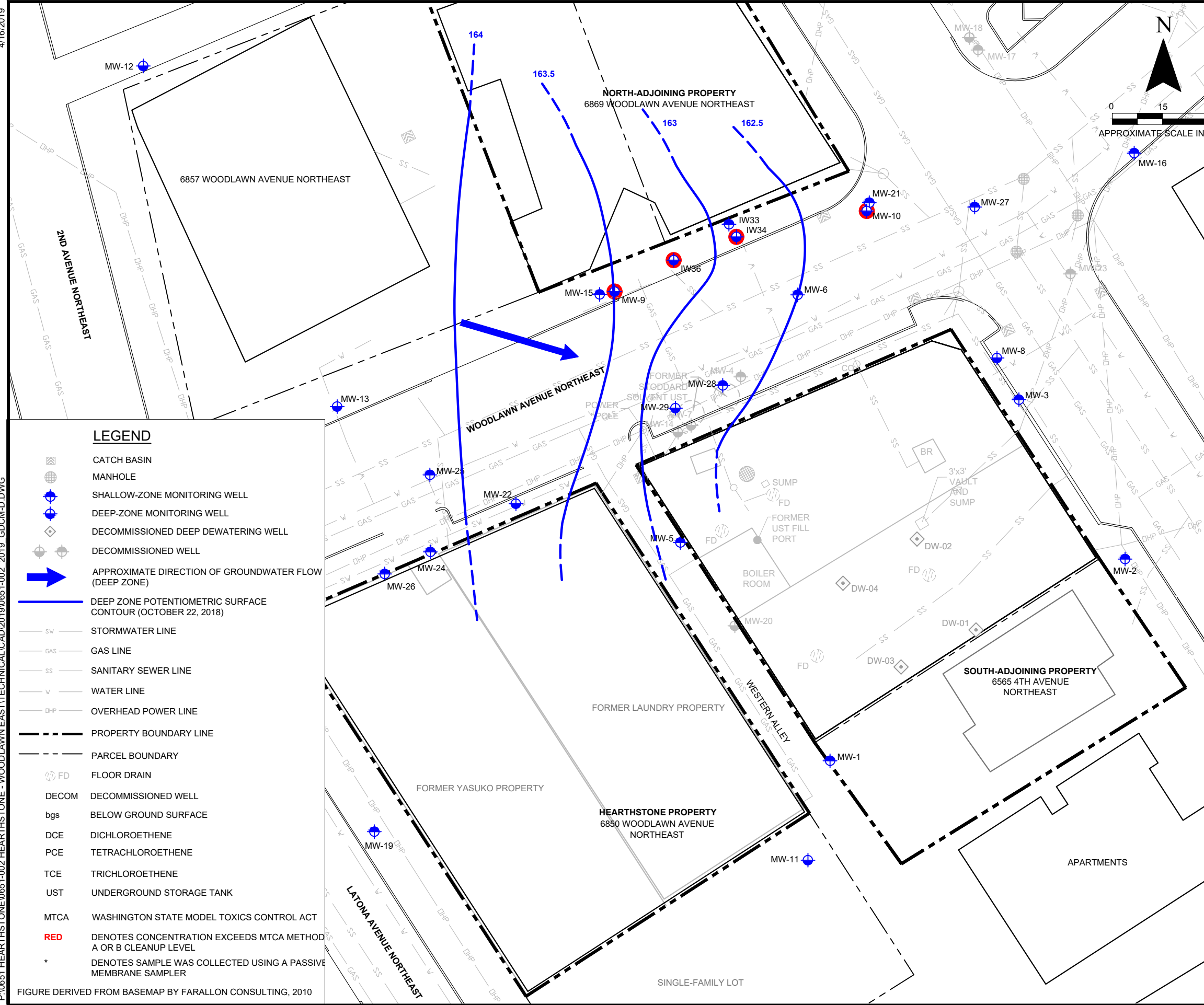

Well ID	Sample Date	Analytical Results ⁽¹⁾ (micrograms per liter)					
		PCE	TCE	cis-1,2-DC	trans-1,2-D	1,1-DCI	Vinyl Chlorid ⁽²⁾
Deep Zone Wells							
MW07	11/19/04	7,000	47	<20	<20	--	<20
	06/02/06	530	16	<4.0	<4.0	--	<4.0
	04/20/07	2.5	<2.0	<2.0	<2.0	--	<2.0
	11/20/08	18.0	0.69	<2.0	<2.0	--	<2.0
	05/04/10	12.0	0.49	<0.2	<0.2	--	<0.2
MW08	09/10/14	4.5	0.26	<0.2	<0.2	<0.2	<0.2
	11/19/04	0.36	<0.2	<0.2	<0.2	--	<0.2
	06/01/06	<0.2	<0.2	<0.2	<0.2	--	<0.2
	11/19/08	0.70	<0.2	<0.2	<0.2	--	<0.2
	05/04/10	<1.0	<0.2	<0.2	<0.2	<0.2	<0.2
MW09	09/09/14	<0.2	<0.2	<0.2	<0.2	<0.2	<0.2
	10/25/18	<0.2	<0.2	<0.2	<0.2	--	<0.2
	11/19/04	210	<1.0	<1.0	<1.0	--	<1.0
	06/01/06	390	<2.0	<2.0	<2.0	--	<2.0
	04/20/07	410	<2.0	<2.0	<2.0	--	<2.0
MW10	11/20/08	220	<2.0	<2.0	<2.0	--	<2.0
	05/04/10	190	<0.2	<0.2	<0.2	--	<0.2
	09/10/14	89	<0.2	<0.2	<0.2	<0.2	<0.2
	10/24/18	160	<1.0	<1.0	<1.0	--	<1.0
	11/19/04	2.50	<0.2	<0.2	<0.2	--	<0.2
MW11	06/01/06	<0.2	<0.2	<0.2	<0.2	--	<0.2
	04/20/07	<0.2	<0.2	<0.2	<0.2	--	<0.2
	11/20/08	<0.2	<0.2	<0.2	<0.2	--	<0.2
	05/04/10	3.30	<0.2	<0.2	<0.2	--	<0.2
	09/10/14	600	<0.2	<0.2	<0.2	<0.2	<0.2
MW12	10/24/18	210	<0.2	<0.2	<0.2	--	<0.2
	4/9/2019*	21	1.1	1.8	<0.2	--	<0.2
	06/02/06	<0.2	<0.2	<0.2	<0.2	--	<0.2
	11/20/08	<0.2	<0.2	<0.2	<0.2	--	<0.2
	05/03/10	<1.0	<0.2	<0.2	<0.2	--	<0.2
MW13	10/07/14	<0.2	<0.2	<0.2	<0.2	<0.2	<0.2
	06/02/06	0.76	<0.2	<0.2	<0.2	--	<0.2
	11/19/08	<0.2	<0.2	<0.2	<0.2	--	<0.2
	05/03/10	<1.0	<0.2	<0.2	<0.2	--	<0.2
	09/09/14	<0.2	<0.2	<0.2	<0.2	<0.2	<0.2
MW14	10/24/18	<0.2	<0.2	<0.2	<0.2	--	<0.2
	06/02/06	0.99	<0.2	<0.2	<0.2	--	<0.2
	03/25/07	<0.2	<0.2	<0.2	<0.2	--	<0.2
	04/20/07	<0.2	<0.2	<0.2	<0.2	--	<0.2
	11/20/08	1.10	<0.2	<0.2	<0.2	--	<0.2
MW18	05/04/10	<1.0	<0.2	<0.2	<0.2	--	<0.2
	09/10/14	<0.2	<0.2	<0.2	<0.2	<0.2	<0.2
	10/24/18	<0.2	<0.2	<0.2	<0.2	--	<0.2
	06/01/06	<0.2	<0.2	<0.2	<0.2	--	<0.2
	Monitoring Well Decommissioned						
MW20	11/20/08	0.28	<0.2	<0.2	<0.2	--	<0.2
	05/04/10	<1.0	<0.2	<0.2	<0.2	--	<0.2
Monitoring Well Decommissioned							
MW22	11/20/08	<0.2	<0.2	<0.2	<0.2	--	<0.2
	05/04/10	<1.0	<0.2	<0.2	<0.2	--	<0.2
	09/10/14	<0.2	<0.2	<0.2	<0.2	<0.2	<0.2
	10/24/18	<0.2	<0.2	<0.2	<0.2	--	<0.2
IW34	4/9/2019*	230	21.0	11.0	<0.2	--	1.0
IW36	4/9/2019*	0.37	<0.2	<0.2	<0.2	--	<0.2
MTCA Cleanup Levels for Groundwater		5 ⁽²⁾	5 ⁽²⁾	16 ⁽³⁾	160 ⁽³⁾	400 ⁽³⁾	0.2 ⁽²⁾

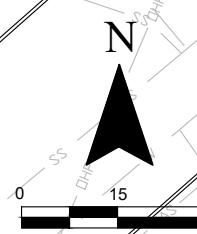

- LEGEND**
- CATCH BASIN
 - MANHOLE
 - SHALLOW-ZONE MONITORING WELL
 - DEEP-ZONE MONITORING WELL
 - DECOMMISSIONED DEEP DEWATERING WELL
 - DECOMMISSIONED WELL
 - APPROXIMATE DIRECTION OF GROUNDWATER FLOW (DEEP ZONE)
 - DEEP ZONE POTENTIOMETRIC SURFACE CONTOUR (OCTOBER 22, 2018)
 - STORMWATER LINE
 - GAS LINE
 - SANITARY SEWER LINE
 - WATER LINE
 - OVERHEAD POWER LINE
 - PROPERTY BOUNDARY LINE
 - PARCEL BOUNDARY
 - FLOOR DRAIN
 - DECOM DECOMMISSIONED WELL
 - bgs BELOW GROUND SURFACE
 - DCE DICHLOROETHENE
 - PCE TETRACHLOROETHENE
 - TCE TRICHLOROETHENE
 - UST UNDERGROUND STORAGE TANK
 - MTCA WASHINGTON STATE MODEL TOXICS CONTROL ACT
 - RED DENOTES CONCENTRATION EXCEEDS MTCA METHOD A OR B CLEANUP LEVEL
 - * DENOTES SAMPLE WAS COLLECTED USING A PASSIVE MEMBRANE SAMPLER

FIGURE DERIVED FROM BASEMAP BY FARALLON CONSULTING, 2010



PLASTIC SALES & SERVICE SITE
 6870 WOODLAWN AVENUE
 NORTHEAST
 SEATTLE, WASHINGTON
 0651-002

FIGURE 3
 GROUNDWATER ANALYTICAL RESULTS AND CONTOUR MAP FOR DEEP ZONE MONITORING WELLS