



RESPONSIVENESS SUMMARY

EPHRATA LANDFILL SITE AGREED ORDER FOR RI/FS

Prepared by:

**WASHINGTON STATE DEPARTMENT OF ECOLOGY
Solid Waste and Financial Assistance Program**

**Eastern Regional Office
4601 N. Monroe Street
Spokane, WA 99205**

March 26, 2007

Ephrata Landfill Site Responsiveness Summary

The Department of Ecology (Ecology) held a 47-day public comment period from December 28, 2006, through February 15, 2007 for the proposed Agreed Order (AO) for the Ephrata Landfill remedial action. The AO requires that Grant County and the City of Ephrata complete an Interim Remedial Action Plan (IRAP) and a Remedial Investigation/Feasibility Study at the site. The IRAP corrects problems that may become worse or threaten human health and the environment in the near future and only partially addresses the cleanup of the site. The IRAP includes the following activities: exploration for buried drums and sampling of contents, removal of buried drums, capping of the closed cell, and treating and disposing of contaminated groundwater.

The purpose of the Remedial Investigation/Feasibility Study (RI/FS) is to collect, develop, and evaluate information for cleanup activities. The Remedial Investigation will include more soil and groundwater investigations to determine the nature and extent of contamination. Remedial action technologies will be identified and evaluated in the Feasibility Study. On completion of the RI/FS, remedial alternatives will be evaluated. A cleanup action plan will be developed and, after a public review period, implemented.

Fact sheets about the proposed Agreed Order were mailed to over 300 people and organizations in December 2006. Several people requested a public meeting to provide additional information and answer questions. A public meeting was held on February 8, 2007, at the Ephrata City Hall. Ecology and a consultant gave a presentation and then answered questions. About 35 people attended the meeting.

The purpose of this Responsiveness Summary is to document Ecology's responses to comments sent to Ecology during the public comment period. Based on the comments received, no changes are required to the Agreed Order or its exhibits.

Contents

| | |
|--|-----|
| Comments and Responses | 1 |
| Mantz letter | 2 |
| Snider letter | 5 |
| Anderson letter | 11 |
| Klein letter | 14 |
| Public Meeting Information | 16 |
| Ecology slides | 17 |
| Pacific Groundwater Group slides | 32 |
| Comment Form | 52 |
| Mailing List and Fact Sheets | 54 |
| Mailing List database | 55 |
| Fact Sheets | 62 |
| Agreed Order and Exhibits | 68 |
| Agreed Order | 69 |
| Exhibit A – Legal Description | 93 |
| Exhibit B – IRAP | 95 |
| Exhibit C – RI/FS | 116 |
| Exhibit D – Schedule | 167 |
| Exhibit E – Permits | 168 |

Comments and Responses

December 31,2006

Mr. Cole H Carter, Senior Hydrogeologist
Solid Waste & Financial Assistance Program
4601 N. Monroe Street
Spokane, WA 99205

RECEIVED

JAN - 5 2007

DEPARTMENT OF ECOLOGY
EASTERN REGIONAL OFFICE

Dear Sir:

I have received notice from the Ephrata Land fill about the contamination of the aquifers from barrels of toxic waste dumped in 1975. I am not quite sure I understand the implications of this contamination. We live up hill from the land fill, but we have a well that is 800 feet deep. My concern of course is that this contamination has seeped into my aquifer that I draw water from.

How do I go about having my well tested for these toxics and who is to pay for my well if it turns out to be contaminated. My home is my investment, and if the Ephrata Landfill has contaminated my well how well I correct this and still be able to sell my home later in life.

I do not fully understand what this clean up means to us who live around the landfill. I feel a meeting is necessary to those of us affected.

Sincerely,

Robert & Mary Mantz

1-509-754-4502
4388 Rd. 13 5 N.W.
Ephrata, WA 98823

County G Program SWFAP
Facility Ephrata Landfill
File Code 2.12.1

FILE
COPY



STATE OF WASHINGTON
DEPARTMENT OF ECOLOGY

4601 N. Monroe Street • Spokane, Washington 99205-1295 • (509) 456-2926

January 8, 2007

Mr. and Mrs. Robert Mantz
4388 Road 13.5 N.W.
Ephrata, WA 98823

Re: Ephrata Landfill

Dear Mr. and Mrs. Mantz:

I received your letter dated December 31, 2006, and understand your concern about the contamination of the groundwater at the Ephrata Landfill. Based on the location of your property and our understanding of the groundwater flow directions, activities at the landfill would have no impact on your well.

As the enclosed map shows, your property is located northwest of the landfill. The regional flow direction at the landfill is to the south. So groundwater impacted by the landfill would not flow toward your property. Also the contamination noted in the monitoring wells at the landfill is believed to be limited to the shallower aquifers which are within 200 feet of the surface.

I will note your request for a public meeting. As we stated on the Fact Sheet, a public meeting will be held if requested by 10 or more people. So far I have heard from three people who would like a meeting. We will notify residents and make announcements if a public meeting is held.

The Grant County Health District is responsible for drinking water quality in your area. I know that they have kits available to collect samples which they send in for analysis. I believe there is a charge of about \$35 per sample. Unfortunately, they do not routinely analyze for many of the contaminants present in the groundwater at the landfill. Analysis of a sample for the volatile organic compounds, metals, and other constituents could cost from a few hundred to over two thousand dollars. I suggest that you contact Daniel Wilson at the Grant County Health District if you want to have your well sampled. His number is (509) 754-6060 ext 20.

Please contact me again if you have more questions.

Sincerely,

Cole H. Carter
Senior Hydrogeologist

County G Program SWFAP
Facility Ephrata Landfill
File Code 2.12.1

chc:ljs
Enclosure (map)
cc: Derek Pohle, Grant County Public Works Director



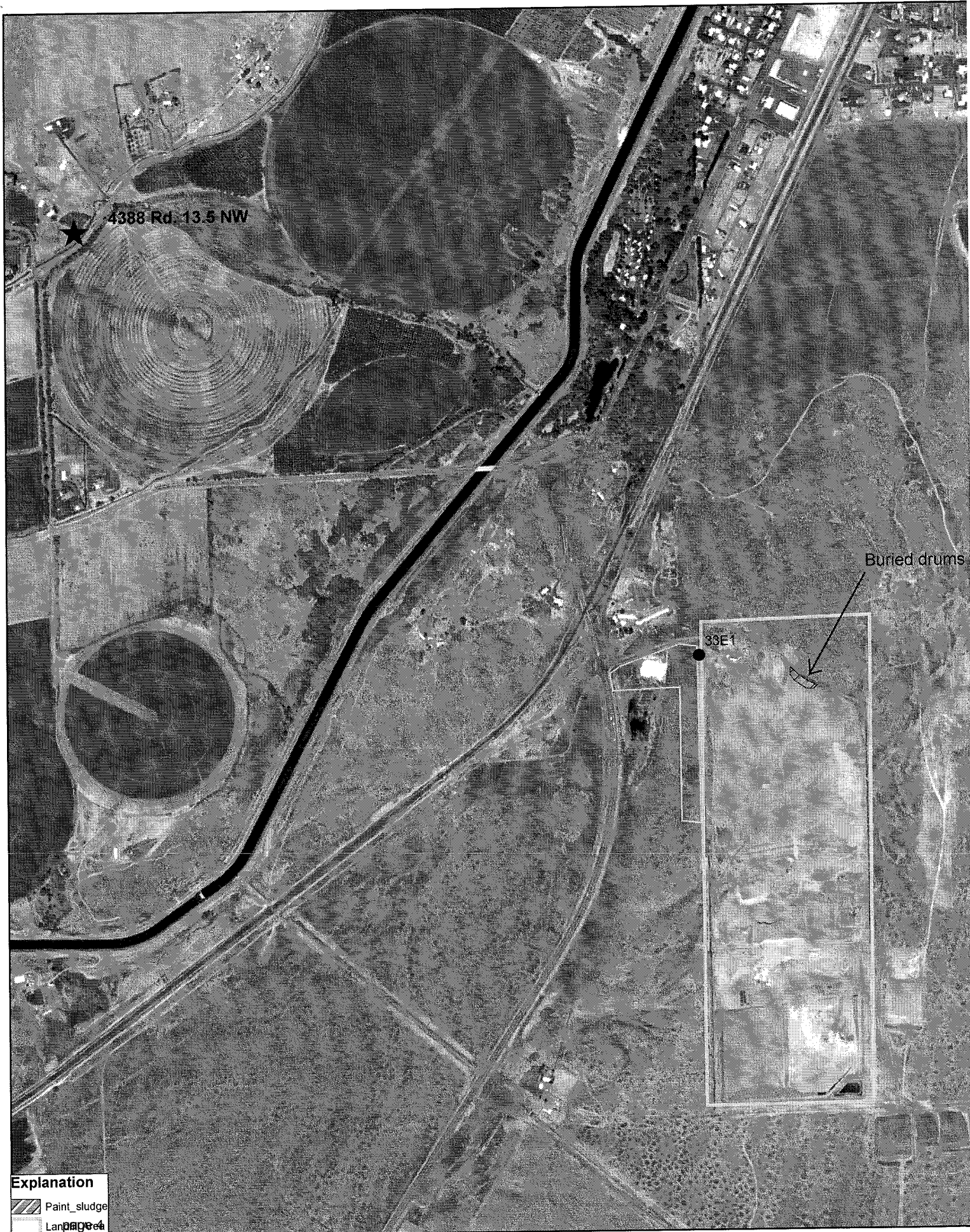



4388 Rd. 13.5 NW

Buried drums

38E1

Explanation

-  Paint sludge
-  Landfill



Feet

Ephrata Landfill

I Nora D Snider live at 12677 Rd.
C.3 N.W. Ephrata Washington.
Behind the Ephrata Landfill.

Myself and I am sure many other
home-owners are concerned about
how safe our water and how safe
our land is, or is it now contaminated?
Are they going to be able to stop the
contamination before it gets to our
water and our land? or is it already
here.

I feel that the County of Grant /
City of Ephrata / or State of Washington,
should pay to have both our water
and ground tested. And I feel that if
our water and ground is contaminated
the County / City of Ephrata, or State of
Washington need to do what ever it takes
to keep us safe.

And that if any of us have health
problems due to the contamination that
the County / City / or State need to step
up and take care of the bill.

And that the County / City / or State
should pay to have our water
tested every 6 months.

And if they have to dig us new
wells, deeper wells so that maybe

we can have safe water again,
they need to do so.

Thank You
Nora D. Snider
Nora D. Snider

James Bensch
12605 Rd. C.3 N.W
Ephrata, WA, 98823

RECEIVED

JAN 29 2007

DEPARTMENT OF ECOLOGY
EASTERN REGIONAL OFFICE

Yanna Ann Bensch
12605 Rd. C.3 N.W
Ephrata wa, 98823

Oliver Carabaja
12632 C.3 N.W
Ephrata, WA 98823

Scott Carabaja
12632 C.3 NW
Ephrata, WA 98823

Mike Roland
3553 Rd 12.8 N.W.
Ephrata, WA 98823

Larena Perez
P.O. Box 1285
Ephrata Wa. 98823

Linda Razej
3354 Rd 12.8 NW
Ephrata Wa. 98823

Leonid PASHKOVSKY

12679 Rd C.S NW

Ephrata WA 98823

Hortencia Olivares

12637 Rd C.S NW

Ephrata WA 98823

Martha Morales

12582 C.S NW

Ephrata WA 98823

Tim Bohr

12975 C.3 NW

Ephrata, WA, 98823

Rosa Massey

3230 Rd 12.8 NW

EPHRATA WA

98823

Angela Beife

3158 Rd 12.8 NW

Ephrata WA 98823

Ecology Responses to Snider letter

How safe is our water and land or is it now contaminated?

We believe that contamination from the landfills has not impacted wells of local residents. Monitoring wells in the vicinity of the landfill have been regularly sampled since 1989. Sampling results from 23 wells indicate that contamination from the landfill is limited to shallow aquifers at the landfill and has not spread to drinking water wells at nearby properties. No land or soils other than the place where the industrial waste products were deposited at the landfill would be contaminated by the chemicals. In any area, however, there may be impacts to land by activities that are not related to the landfill.

Are they going to be able to stop the contamination before it gets to our water and land?

We think so. Groundwater flow direction at the landfill is generally to the south, so groundwater contaminated by the landfill is unlikely to ever reach wells located to the north, east, and west of the landfill. Calculations by the county's hydrogeologic consultant indicate that the groundwater in the Rosa aquifer moves 27 ft per year. So it would take almost 100 years for the contaminants to travel one half of a mile. The flow rate is slower in the other aquifers. Additional hydrogeologic investigations that are part of the remedial investigation will further refine our knowledge of flow directions and rate.

The 2000 drums of industrial waste buried at the landfill have not been proven to be a source of contamination of the groundwater, but it is believed that the potential exists for the drums to rust and release chemicals into the water. In order to minimize this possibility, the drums will be removed as part of the interim action. That is scheduled to take place the spring of 2007. Other parts of the interim action include treating contaminated groundwater at "The Hole" at the landfill and capping the old portion of the landfill to reduce impacts to groundwater.

After the feasibility study is completed, a method or combination of methods will be selected to clean up the site so that the contaminant levels are below the Model Toxics Control Act health safety limits. Monitoring of the groundwater will probably continue at the site for several decades after the cleanup is completed.

I feel that the county/city/state should pay to have both our water and ground tested.

The county is not obligated to test wells unlikely to be impacted by the landfill. However, the county is considering monitoring other private wells in the area. For information contact Derek Pohle, Grant County Public Works Director, at 509/754-6084.

If any of us have health problems due to the contamination the county/city/state need to step up and take care of the bill.

Responsibility for health problems and medical bills shown to be caused by contamination from the landfill is not established by rule, but your comment is noted.

Ecology Responses to Snider letter

As mentioned earlier, our present understanding of the groundwater movement indicates that it would be several decades at the earliest before contaminants from the landfill would reach a well located a half mile away. Naturally occurring bacteria in the ground and other factors often inhibit how far contaminants can travel in aquifers so contaminant transport time may be greater than the time it takes groundwater to travel the distance to a receptor well. The reason that the city and county are proceeding with the cleanup is so that that does not happen.

The county/city/state should pay to have our water tested every 6 months.

When the remedial studies are completed we will have a better understanding of the extent of the contamination and the movement of the contaminants in the groundwater. Wells likely to be impacted by contaminated groundwater will be tested often enough to protect the health of the residents.

They should dig us new, deeper wells if necessary so we can have safe water again.

The county and city would be required to provide a drinking water source if your well is impacted by contaminants from the landfill above safe levels. In other cases where the owner of a facility contaminates drinking water supply wells, remedies have included bottled water, treatment systems, modifications to wells, or hook-ups to a water supply system.

Douglas and Kirsten Anderson
2265 Cherry Blossom Dr.
Ephrata, WA 98823

January 19, 2007

Cole Carter
Department of Ecology
Eastern Regional Office
4601 N. Monroe St.
Spokane, WA 99105

Mr. Carter:

We are writing to you to formally request a Public Hearing on the cleanup activities and the SEPA Determination of Non-Significance in regards to the Ephrata Landfill in Grant County. We have several questions as we have property in close proximity to where the industrial waste was buried as well as the fact that our current home is also very close to the site.

Some of our specific questions are:

- What determinations were made as to how far any contamination may have spread in the local aquifers?
- What further testing is contemplated to determine the spread of the contaminates.
- Are you certain as to the source of the contamination?
- What are the contaminates?
- What are the health concerns relating to those contaminates?
- What are the steps involved in the clean-up of the contamination?
- What follow up will be taken after the initial clean-up to insure that there is no residual contamination?
- Have any nearby residential wells been checked for the presence of the contaminates?

Our main concern is not only that the contamination be cleaned up, but that we will not have to worry about future contamination or problems arising from residual contamination that has spread to neighboring aquifers.

Attached please find a signature sheet signed by others who share our concerns and are also joining in our request for a public hearing on this matter. Thank you for your time and attention to this matter.

Sincerely,

What determinations were made as to how far any contamination may have spread in the local aquifers?

The monitoring network at the landfill consists of 22 wells which are sampled quarterly to determine the extent and concentration of contaminants. Sampling began in 1989 with six monitoring wells and two production wells. Additional wells were added to further define the extent of contamination and monitor the landfill's recent expansion area. Three monitoring wells were added to the network in 1998, and six monitoring wells and two extraction wells were installed in 2000. Also, two private off-site wells are sampled. The highest contaminant values are found in wells in the northern portion of the landfill, but trace amounts were detected in wells 4000 feet to the south. Samples from some of the peripheral wells do not contain contaminants, so the extent of the contaminant plume appears to be bracketed by the existing monitoring wells.

What further testing is contemplated to determine the spread of the contaminants?

As part of the remedial investigation, additional wells will be drilled if necessary to further define the outer margin of the contaminant plume. Also, test pits will be dug to determine the extent of soil contamination.

Are you certain as to the source of the contamination?

No. The buried drums are a likely source of at least some of the contamination but a positive link has not been established. We should know more when the drums are sampled. Waste chemicals and contaminated materials deposited in the old landfill from businesses such as dry cleaners or auto repair shops may also be a source of contaminants. Other contaminants noted in the groundwater, such as nitrate, may be from off-site sources.

What are the contaminants?

Several contaminants are present in the groundwater. Total dissolved solids, nitrate, and arsenic values are elevated and several organic chemicals are present. Some of these chemicals are listed in the table below.

| Chlorinated solvents and degreasers and their breakdown products | Non-chlorinated solvents and degreasers |
|---|--|
| Tetrachloroethene | Benzene |
| 1,2-Dichloropropane | Toluene |
| Trichloroethene | Xylenes |
| 1,1,1-Trichloroethane | |
| 1,1-Dichloroethane | |
| 1,2-Dichloroethane | |
| Vinyl chloride | |

What are the health concerns relating to those contaminants?

Ecology Responses to Anderson letter

Some of these contaminants are carcinogens and others are toxins if there is exposure above threshold concentrations over a period of time. Exposure can be from inhalation, skin contact, or ingestion. Many of these chemicals can cause cancer and leukemia and various other ailments including effects on the nervous systems, liver and kidney damage, respiratory system problems, and other health problems with sufficient exposure.

What are the steps involved in the clean-up to insure that there is no residual contamination?

As part of the Agreed Order, an Interim Action and then a Remedial Investigation and Feasibility Study will be conducted on the site. The Interim Action will consist of removal of the buried drums for off-site disposal, capping the old landfill, and pumping and treating water in "The Hole". Significantly contaminated soil encountered during the drum removal will be excavated and disposed of off-site.

The remedial investigation will consist of test pits and additional borings and wells to determine the extent and nature of groundwater contamination. Once information on the nature and extent of contamination in the soil and groundwater is determined, the feasibility study will determine how to best clean it up. A cleanup action plan (CAP) will be developed and enacted through a legal agreement. The CAP will have to meet cleanup levels determined protect human health and the environment through the Model Toxics Control Act.

Groundwater monitoring around landfills typically occurs for 30 years after closure and the cleanup action plan may include additional monitoring requirements.

Have any nearby residential wells been checked for the presence of the contaminants?

Yes. Some of the private wells close to the landfill have been monitored for several years. The county is considering monitoring other private wells in the area. For information contact Derek Pohle, Grant County Public Works Director, at 509/754-6084.

February 11, 2007

RECEIVED

FEB 15 2007

DEPARTMENT
OF ECOLOGY

12385 DODSON RD.
EPHRATA, WA 98823

Mr. Cole H Carter
Senior Hydrogeologist
Dept. of Ecology
4601 N. Monroe
Spokane, WA 99205

Dear Mr. Carter,

We were unable to attend the public meeting related to cleanup activities at the Ephrata Landfill, however, we do have some concerns about ground water contamination.

We live on Dodson Road directly in line with the landfill and are concerned that our water supply could become contaminated.

Does the Department of Ecology test private land owner's water supply to check for levels of contaminant?

A response is appreciated.

Thank you, Elizabeth Klein

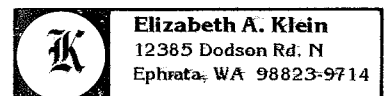

509-754-9508

FILE

COPY



STATE OF WASHINGTON
DEPARTMENT OF ECOLOGY

4601 N. Monroe Street • Spokane, Washington 99205-1295 • (509) 456-2926

February 21, 2007

Ms. Elizabeth A. Klein
12385 Dodson Road N.
Ephrata, WA 98823

Re: Ephrata Landfill

Dear Ms. Klein:

I understand your concerns about groundwater contamination at the Ephrata Landfill that you discussed in your letter of February 11, 2007. Our present understanding of the groundwater flow direction shows the activities at the landfill would have no impact on a well at your property. Let me explain.

Over the past 18 years, twenty-three wells near the landfill have been regularly sampled and monitored by landfill personnel and consultants. Flow direction of groundwater in the aquifers was determined to be generally to the south as shown by the arrows on the attached figure. Your house is located about 4000 feet east of the landfill, so the groundwater flowing south from the landfill would never intersect your well. Planned work at the landfill includes installing more wells to further define the groundwater flow direction and direction of movement of the contaminants from the landfill. New information will help in planning cleanup activities, but it is unlikely that new information will show a major change in flow direction that would increase the possibility of impacts to your well.

The Grant County Health District is responsible for drinking water quality in your area. Daniel Wilson at the Grant County Health District is responsible for drinking water wells. His number is (509) 754-6060 ext 20. The health district does not routinely sample for the contaminants in the water at the landfill, so I suggest that you contact Derek Pohle at (509) 754-6084. Mr. Pohle is the Director of Public Works for Grant County. He stated at the public meeting that he would like concerned people to send him information on their wells. Consultants will review the data and if they believe there is a possibility of contamination from the landfill, they may sample your well.

I hope that this information eases your concerns. Please contact me again if you have more questions.

Sincerely,

Cole H. Carter
Senior Hydrogeologist

County G Program SWFAP
Facility Ephrata Landfill
File Code 2.12.1

Encl.: map

cc: Derek Pohle, Grant County Public Works Director (without enclosure)



Public Meeting Information



Ephrata Landfill

Agreed Order for
Remedial
Investigation

Public Meeting

Ephrata City Hall
February 8, 2007

Public Involvement

The Agreed Order can be reviewed at the following locations.

Ephrata City Library
45 Alder Street NW
Ephrata, WA 98823

Department of Ecology
4601 N. Monroe Street
Spokane, WA 99105

Ecology's website for the Ephrata Landfill:

http://www.ecy.wa.gov/programs/tcp/sites/ephrata_lf/ephrata_lf_hp.htm

Questions and Comments Contact

Mr. Cole H. Carter
Senior Hydrogeologist
Solid Waste & Financial Assistance Program
4601 N. Monroe Street
Spokane, WA 99205

Email: coca461@ecy.wa.gov

Phone: 509/329-3609

Monitoring Well Sampling

MW-3, Dec. 22, 2004



Grant County Journal

August 25, 1975

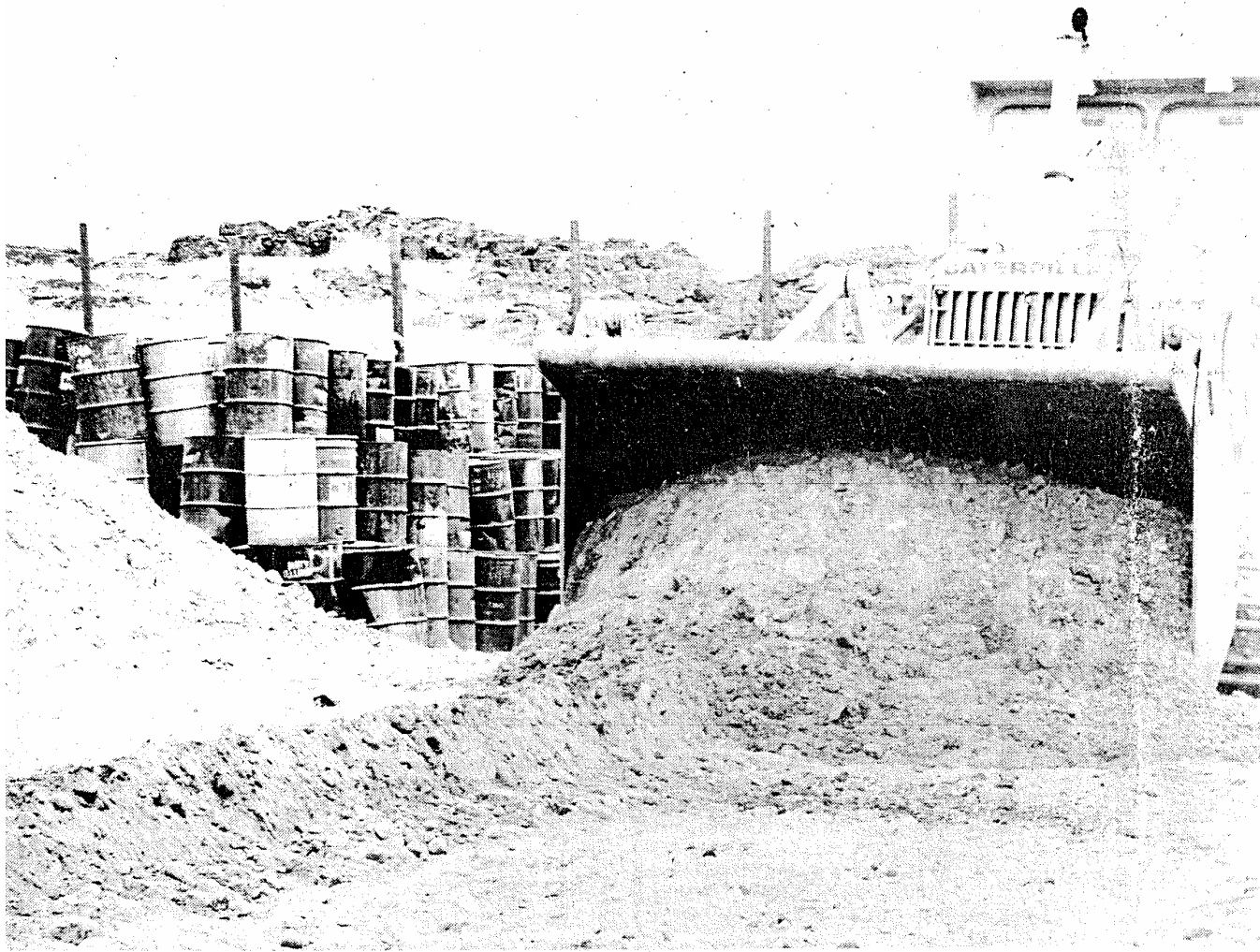

Model Toxics Control Act (MTCA)

Chapter 70.105D RCW and Chapter 173-340 WAC

MTCA

- Sets standards for cleanup.
- Ecology prefers cooperative cleanups.

Agreed Order

Legally binding, administrative order

- Issued by Ecology and agreed to by the potentially liable person.
- Describes the site activities that must occur.

Who is Responsible for Cleanup?

Any past or present relationship with a contaminated site may result in liability.

Potentially Liable Persons (PLPs)

- City of Ephrata
- Grant County

Remedial Investigation/ Feasibility Study

- Collect, develop, and evaluate information
- Select a cleanup action.
- A RI/FS study shall be completed before selecting a cleanup action, except for an emergency or Interim Action.

Grants

Each year, Ecology provides millions of dollars in grants to local governments to help pay for the cost of site cleanup.

Public Participation Grants

<http://www.ecy.wa.gov/biblio/0607020.html>

Steps in a Site Cleanup

1. Site Discovery
2. Initial Investigation
3. Site Hazard Assessment
4. Hazard Ranking
5. Interim Action and RI/FS
6. Selection of Cleanup Action
7. Site Cleanup

Observed contaminants

- Chlorinated solvents and degreasers and their breakdown products:
 - Tetrachloroethene
 - Trichloroethene
 - 1,1,1-Trichloroethane
 - 1,1-Dichloroethane
 - 1,2-Dichloroethane
 - 1,2-Dichloropropane
 - Vinyl chloride

Observed contaminants

- Non-chlorinated solvents and degreasers:
 - Benzene
 - Toluene
 - Xylenes

Chlorinated solvents and degreasers

- Widely used for dry cleaning and metal degreasing.
- Nonflammable.
- Degrade naturally in groundwater.
 - Slow process

Non-chlorinated solvents and degreasers

- Widely used as paint solvents and for metal degreasing.
- Degrade naturally in groundwater.

How are health standards established?

- Health safety standards are based on:
 - At most one chance in a million of getting cancer during a lifetime,
 - For an adult constantly exposed to a chemical for 30 years; and
 - No toxic health effects,
 - For a child is constantly exposed to a chemical for 6 years.
- Less exposure = less risk.

Ephrata Landfill Hydrogeology, Interim Action, and RI/FS

February 2007

Hydrogeologic Structure

- Waste distribution and age
- Outwash
- Basalt surface
- The Hole
- The buried coulee

Site Map with Basalt Top Elevation

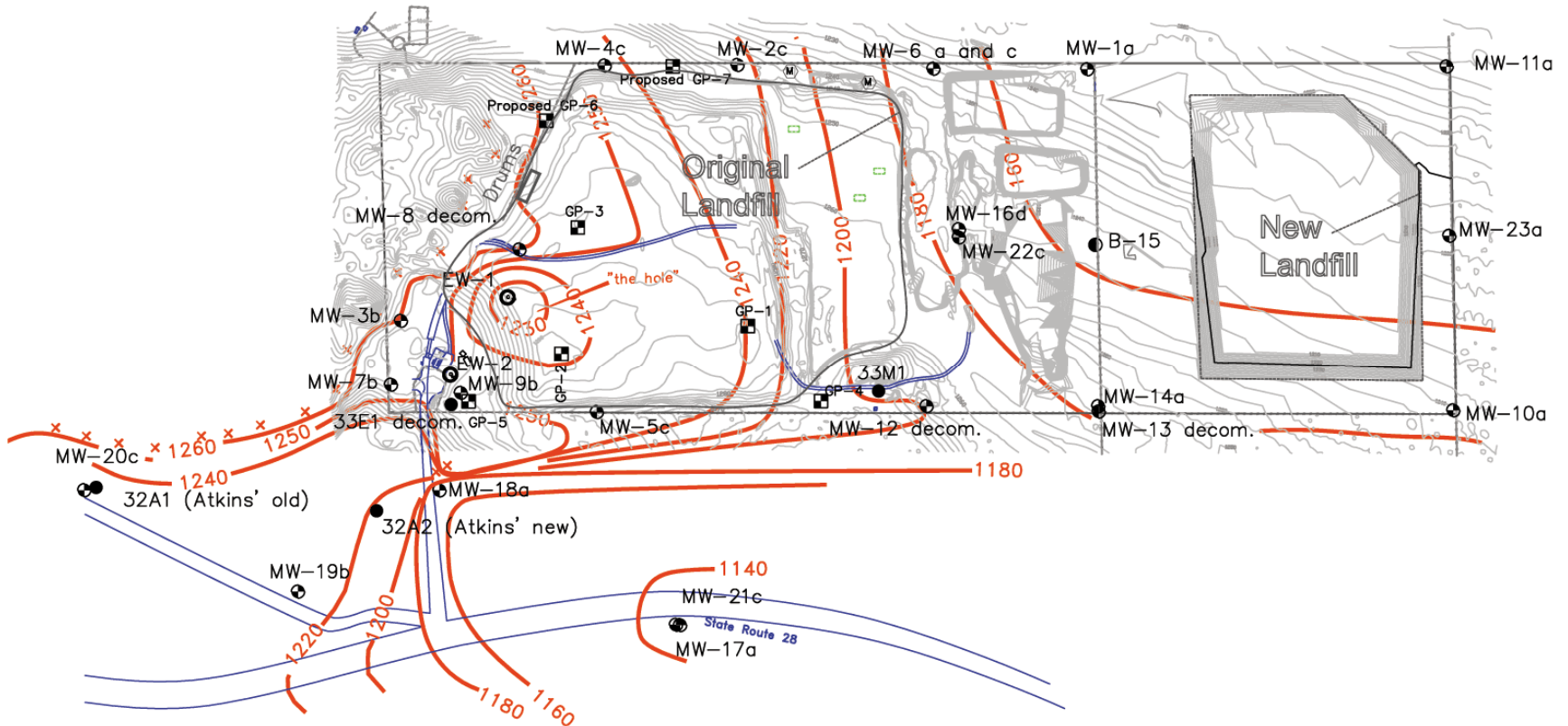

Northwest / Southeast Cross Section

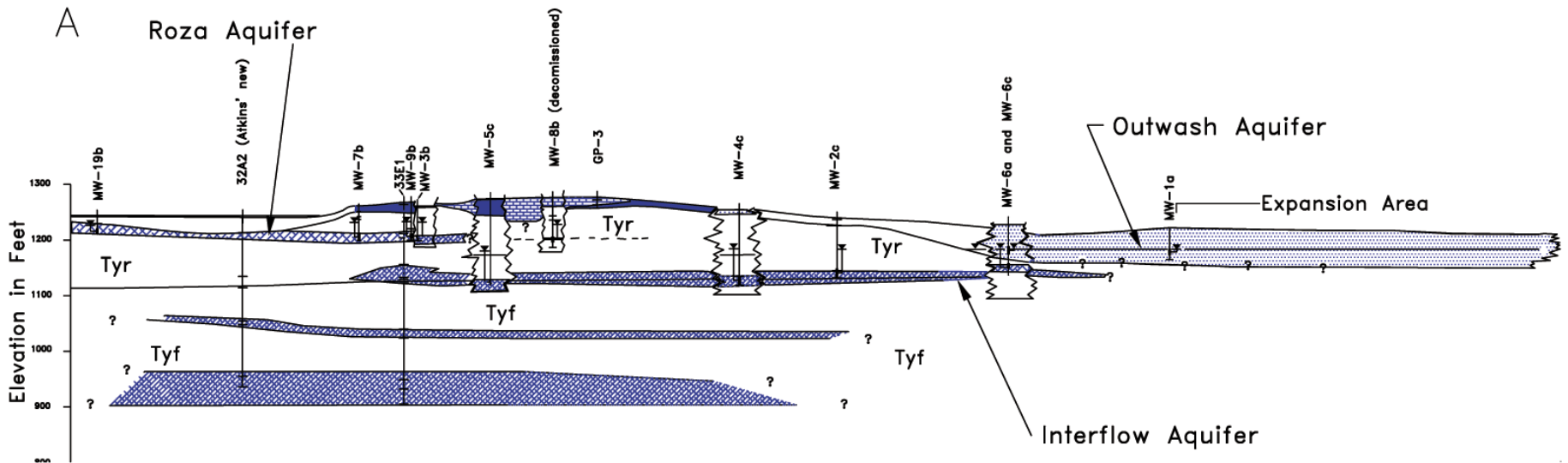

East / West Cross Section

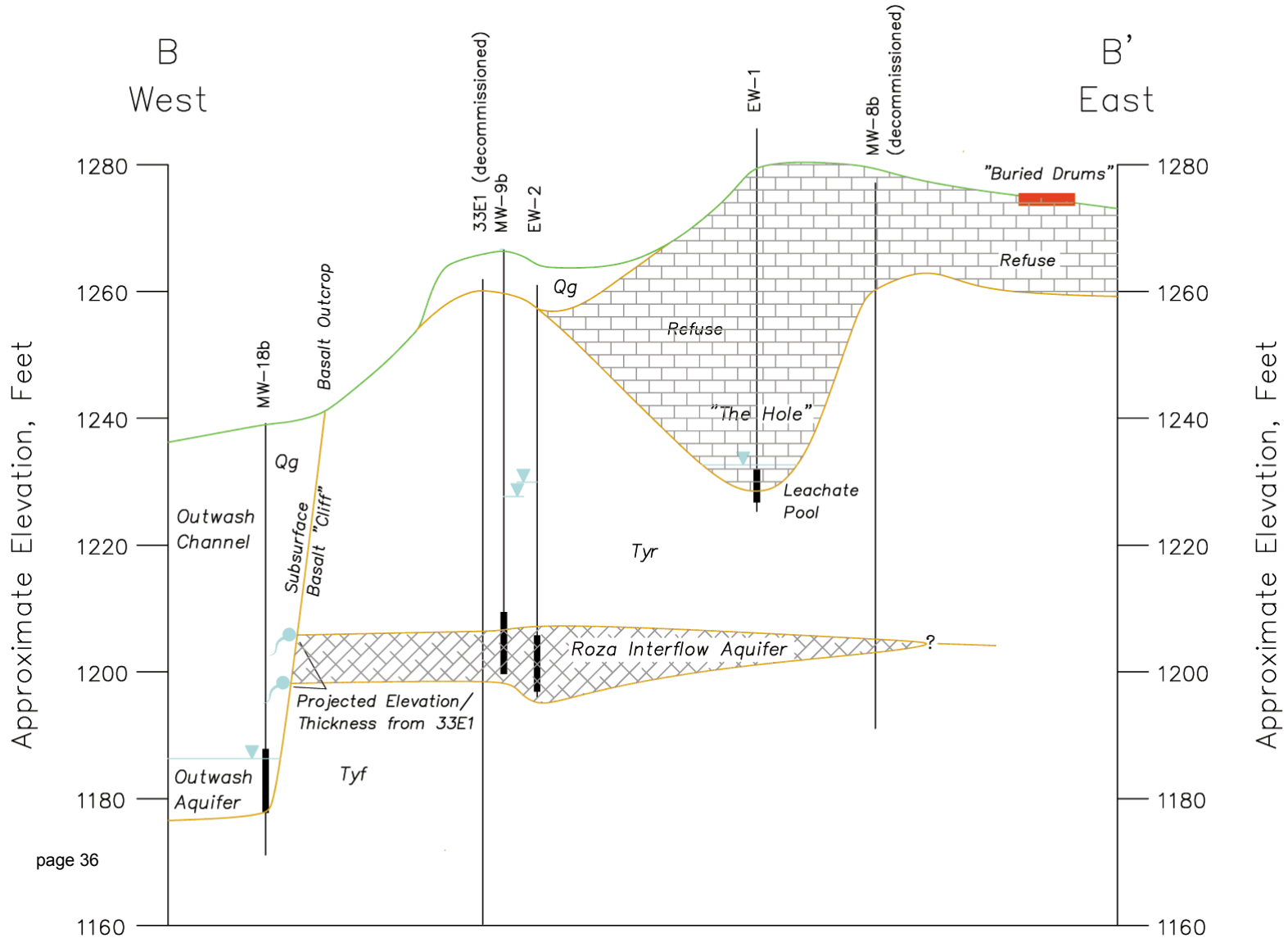

Groundwater Hydrographs

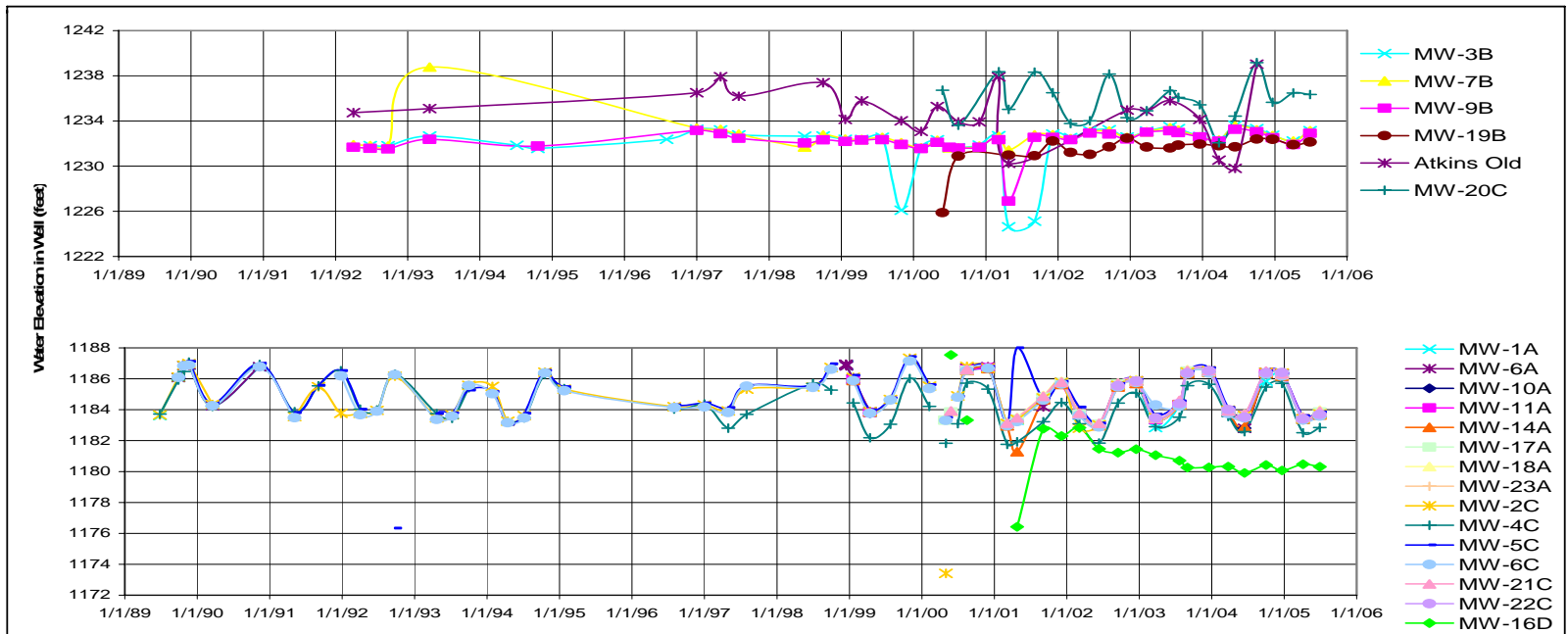

Top graph shows hydrographs for Roza Aquifer wells, except MW-20C, which is in the Interflow aquifer about 1/3-mile upgradient in the flow field from other Interflow wells.

Bottom graph shows hydrographs from Outwash and Interflow wells.

Note: Measuring point elevations were resurveyed between second and third quarters 2002

FIGURE 2. HYDROGRAPHS OF WELLS AT EPHRATA LANDFILL

Grant County Ephrata Landfill
Quarterly Report 2005



Groundwater Flow

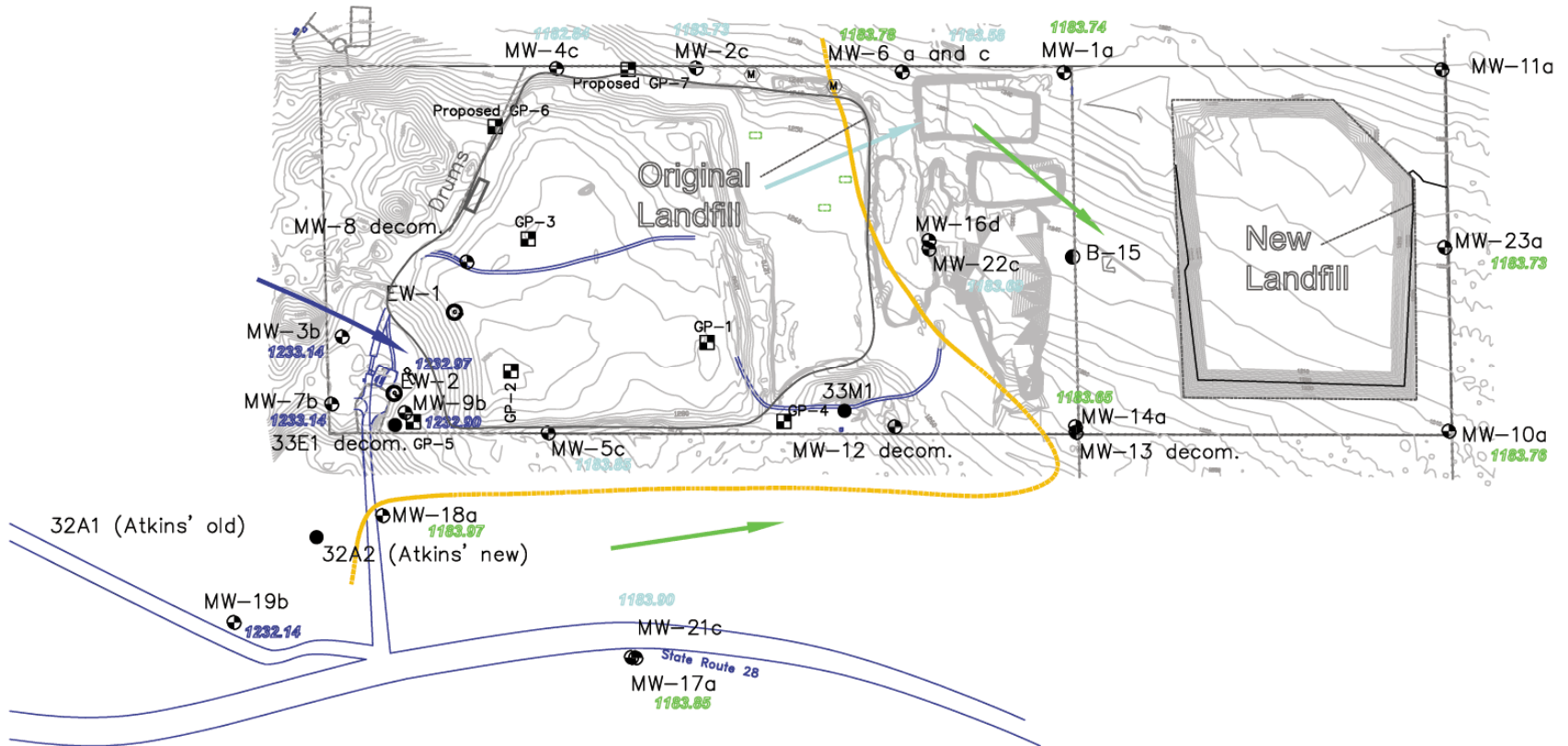

Chloride Trends

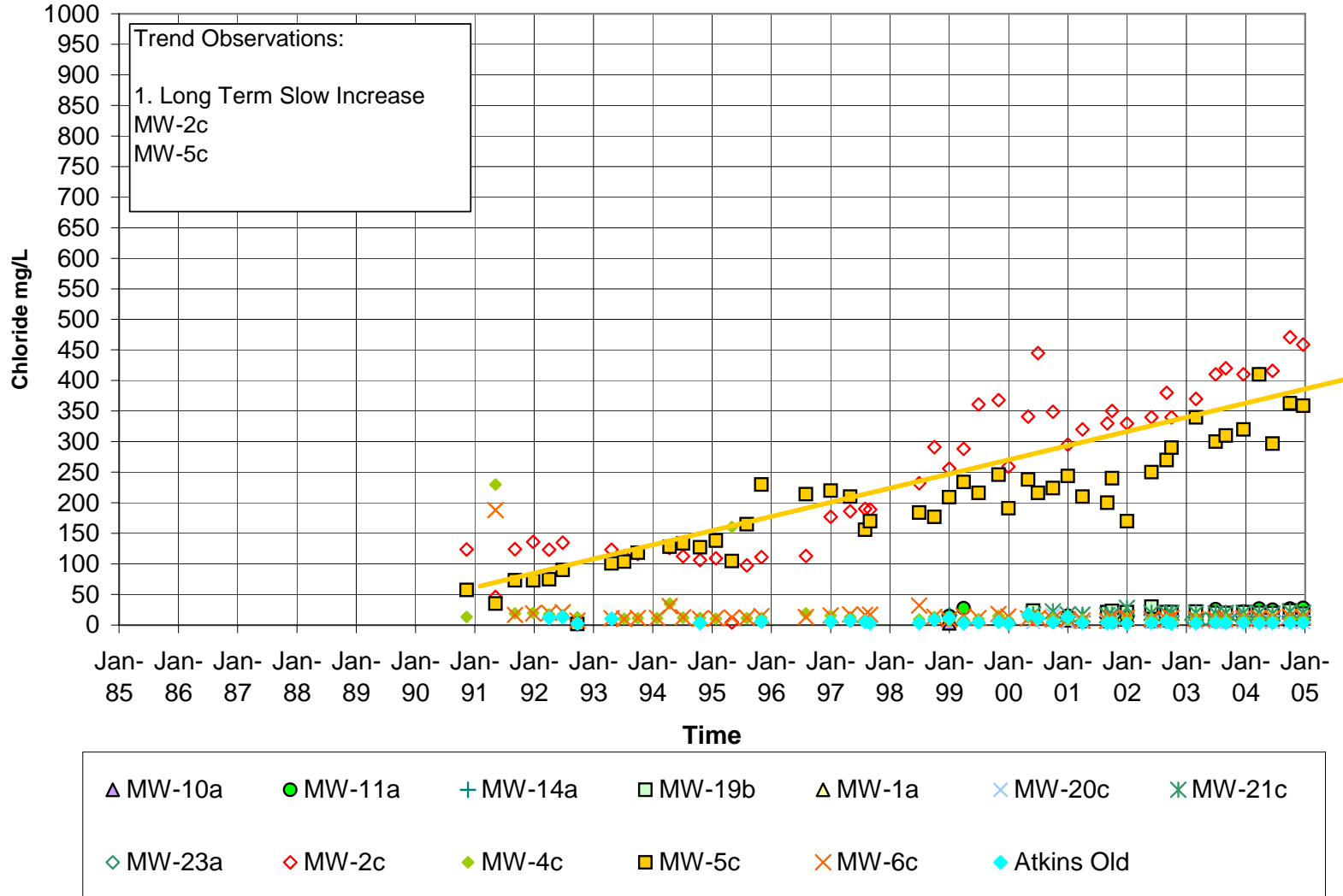

Chloride Trends

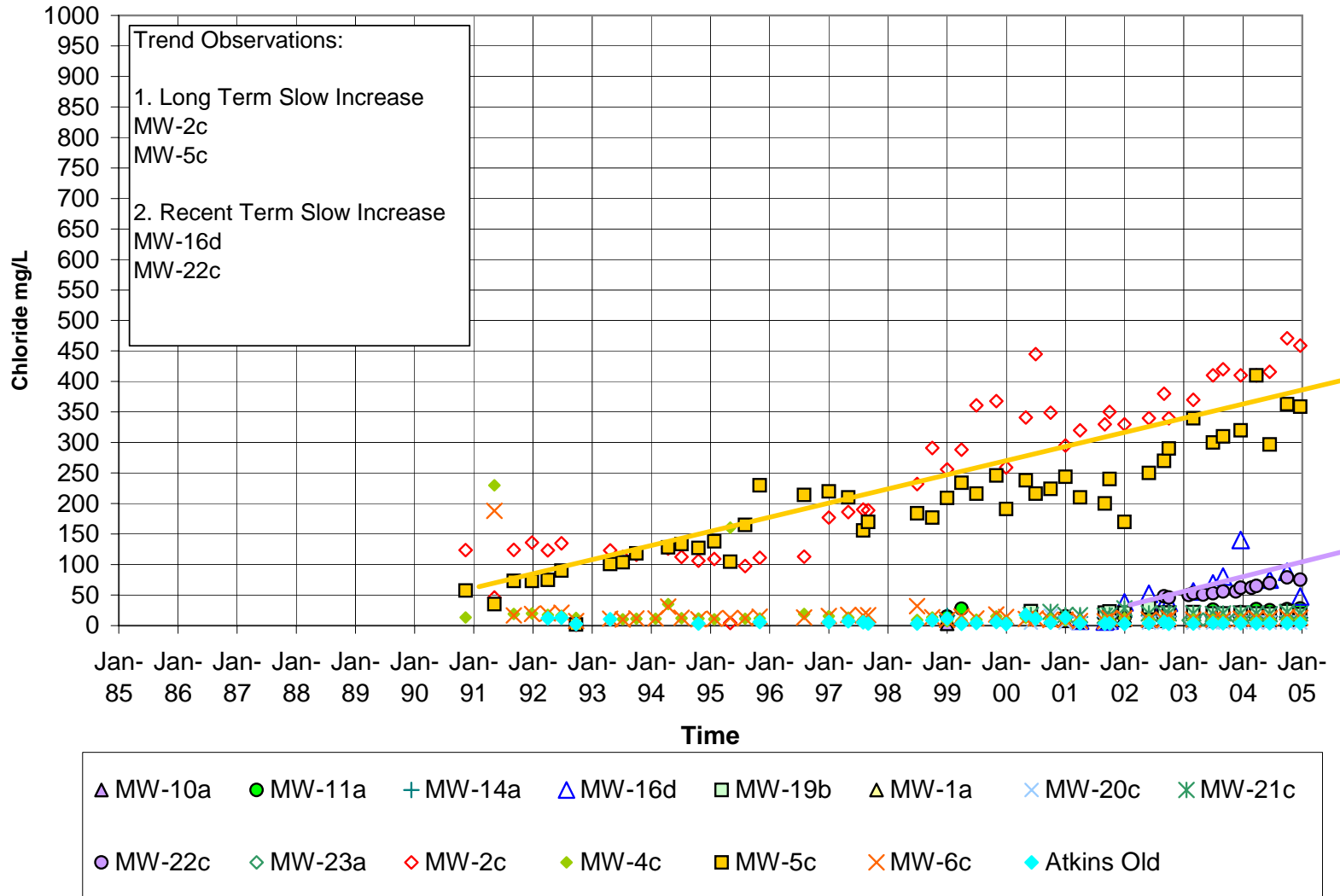

Chloride Trends

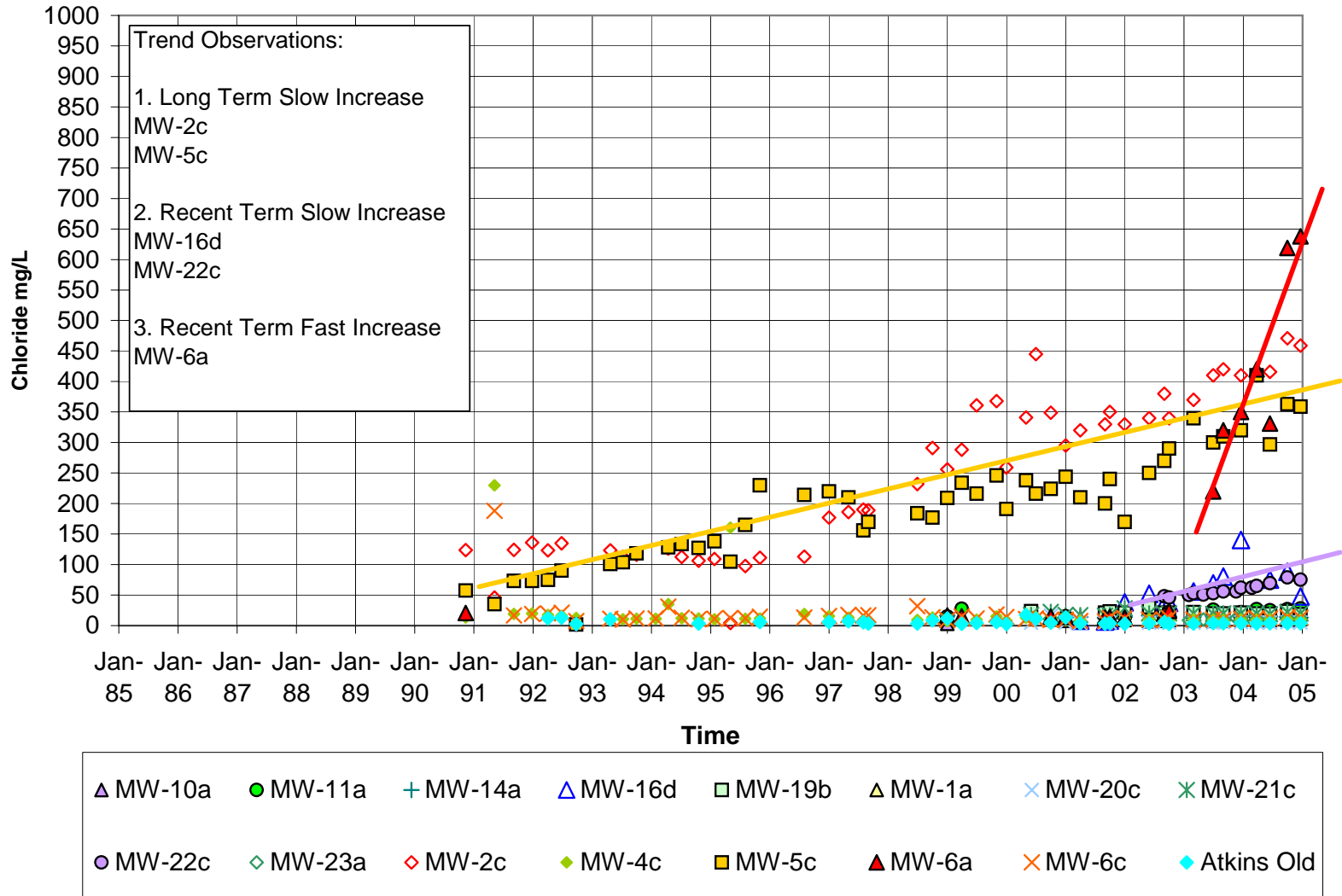

Chloride Trends

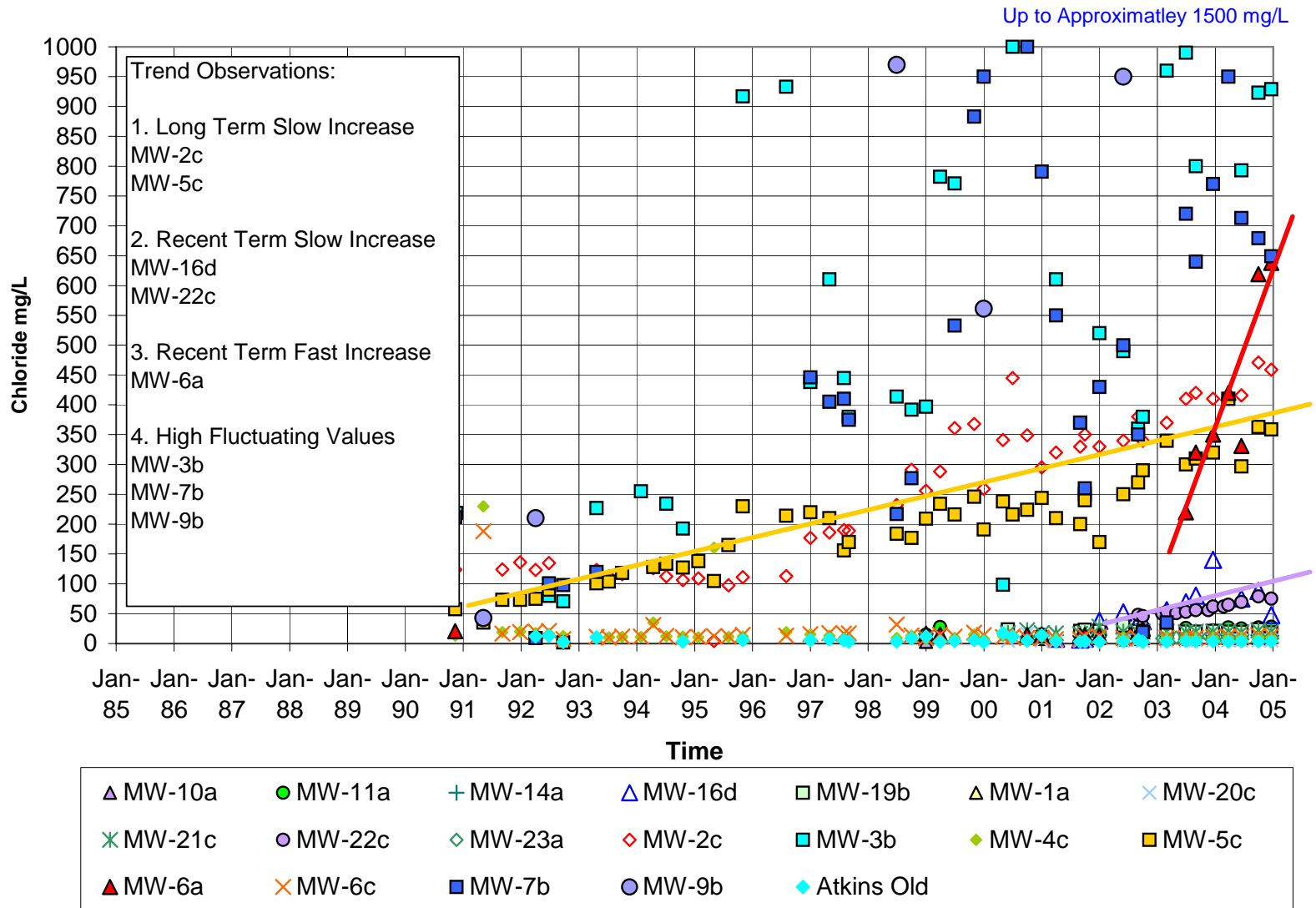

Nitrate Trends

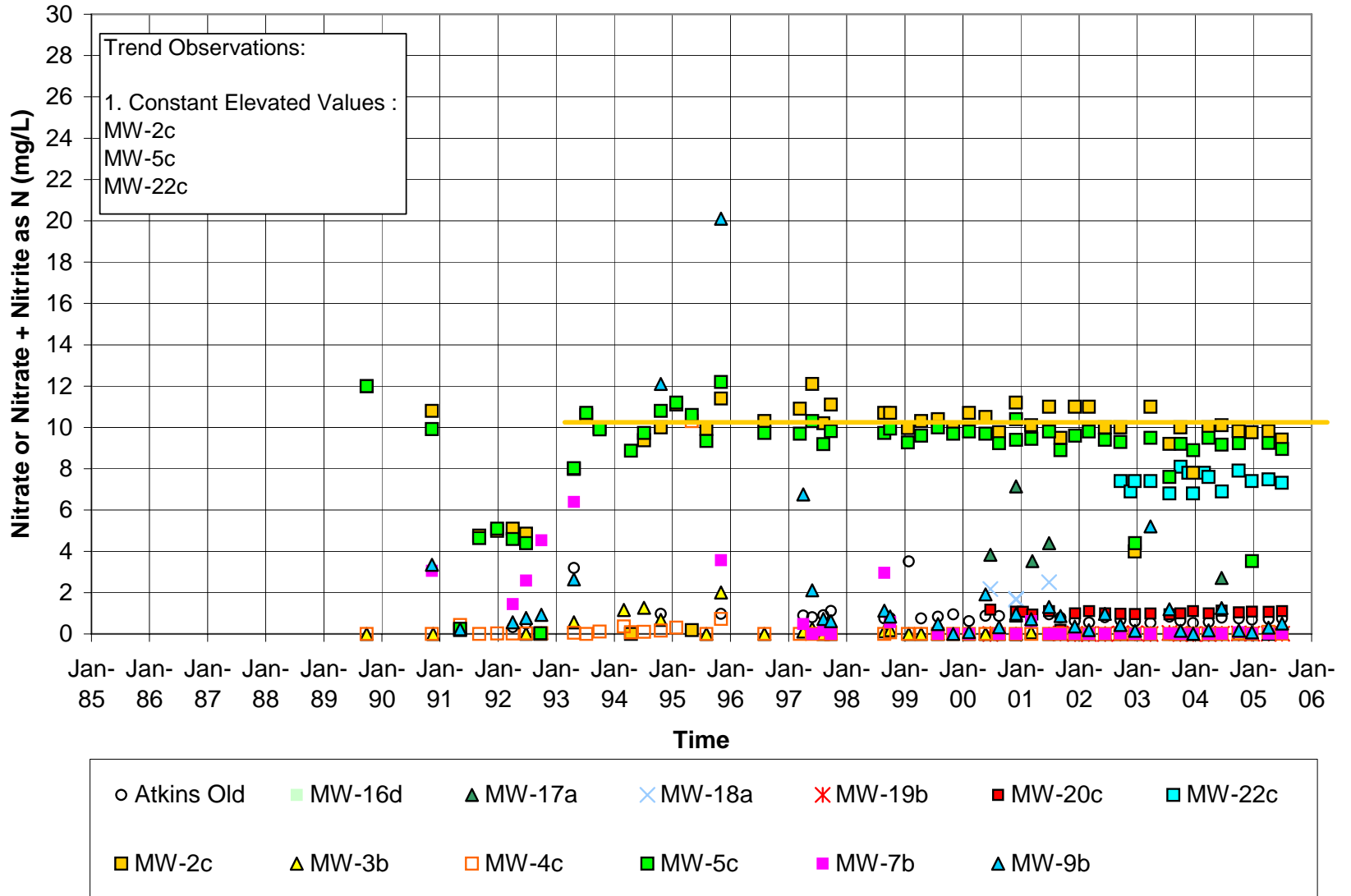

Nitrate Trends

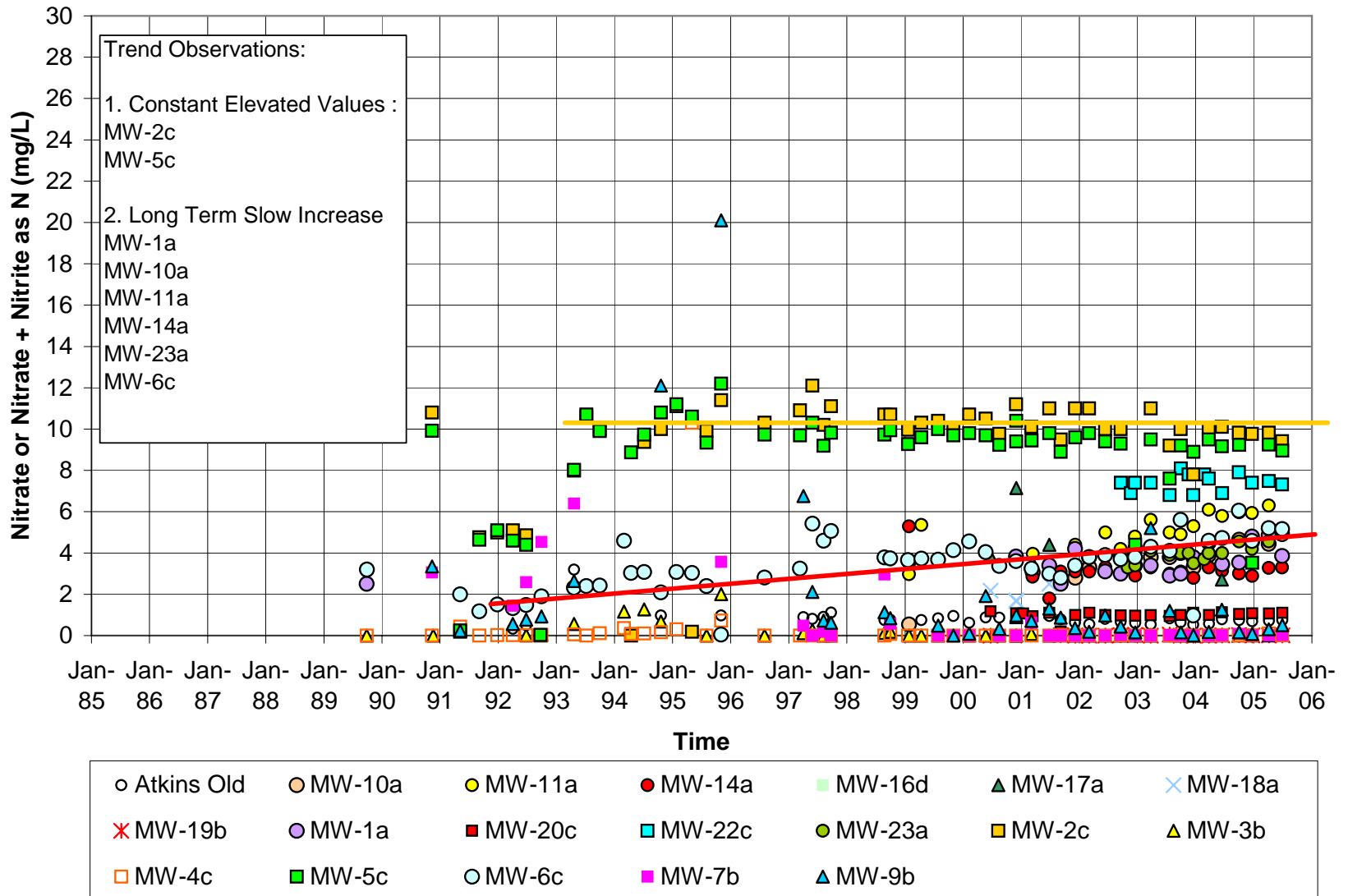

Nitrate Trends

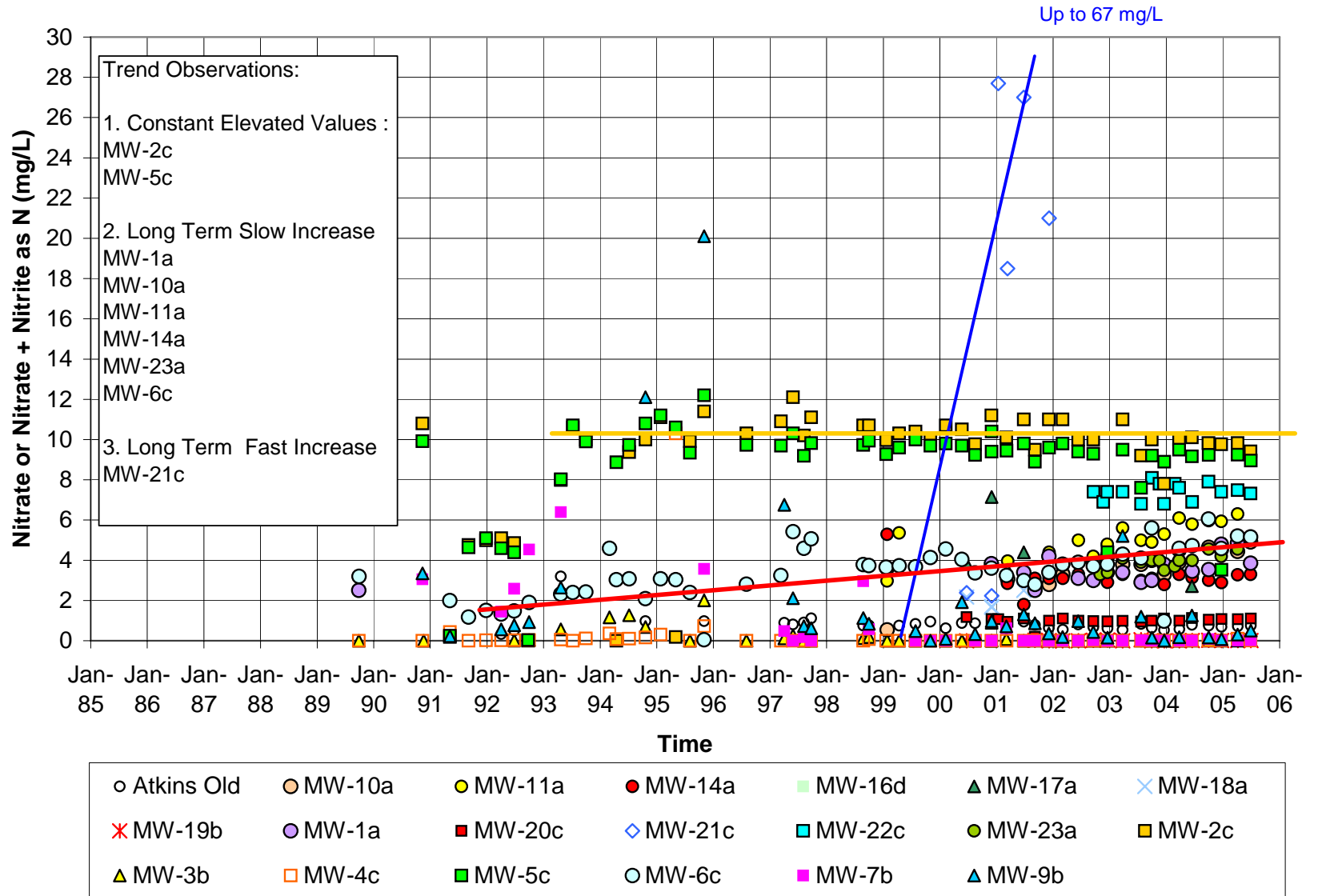

Nitrate Trends

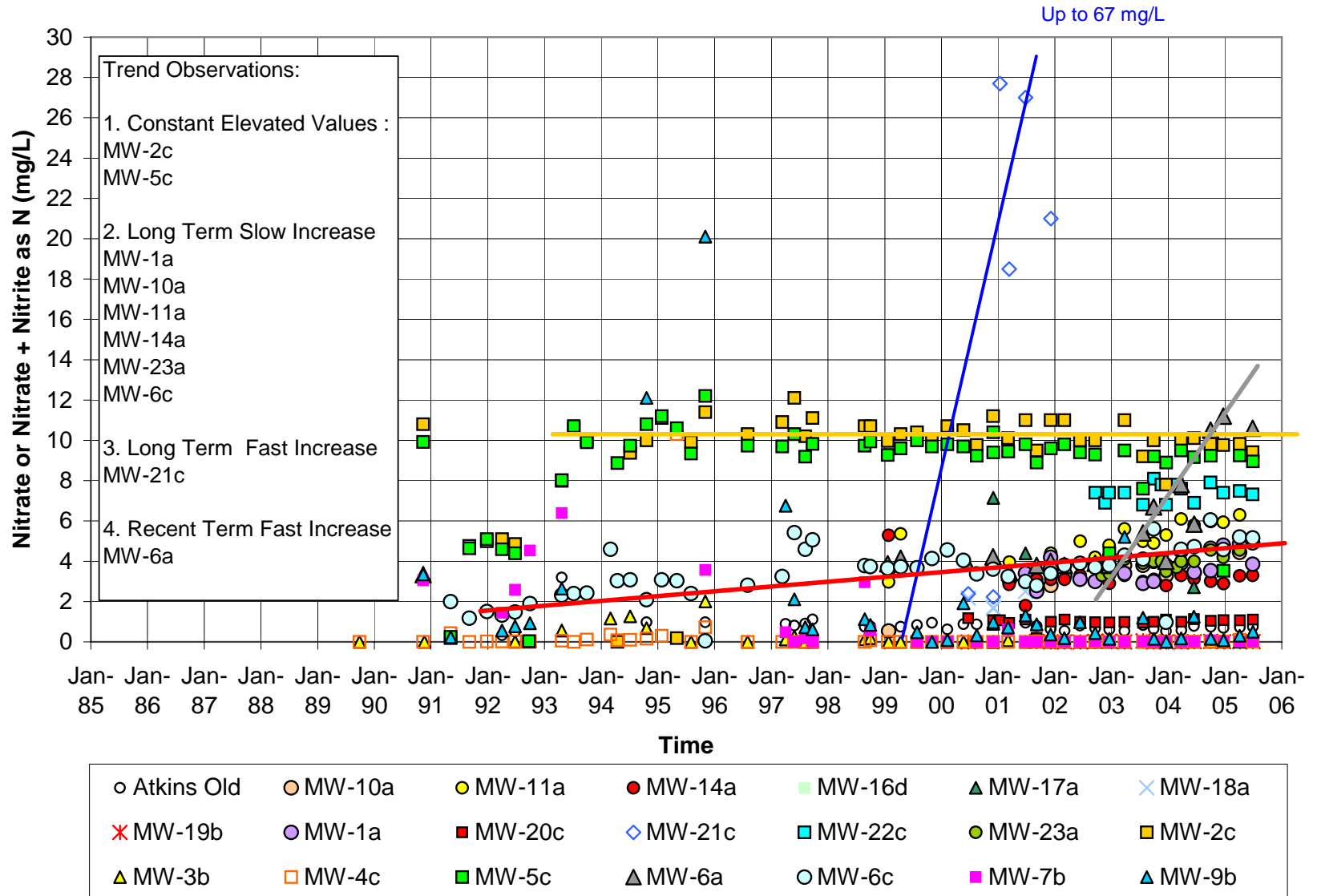

Trends in VOCs

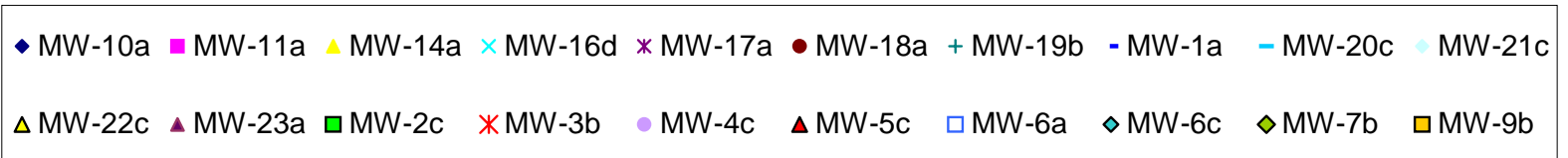
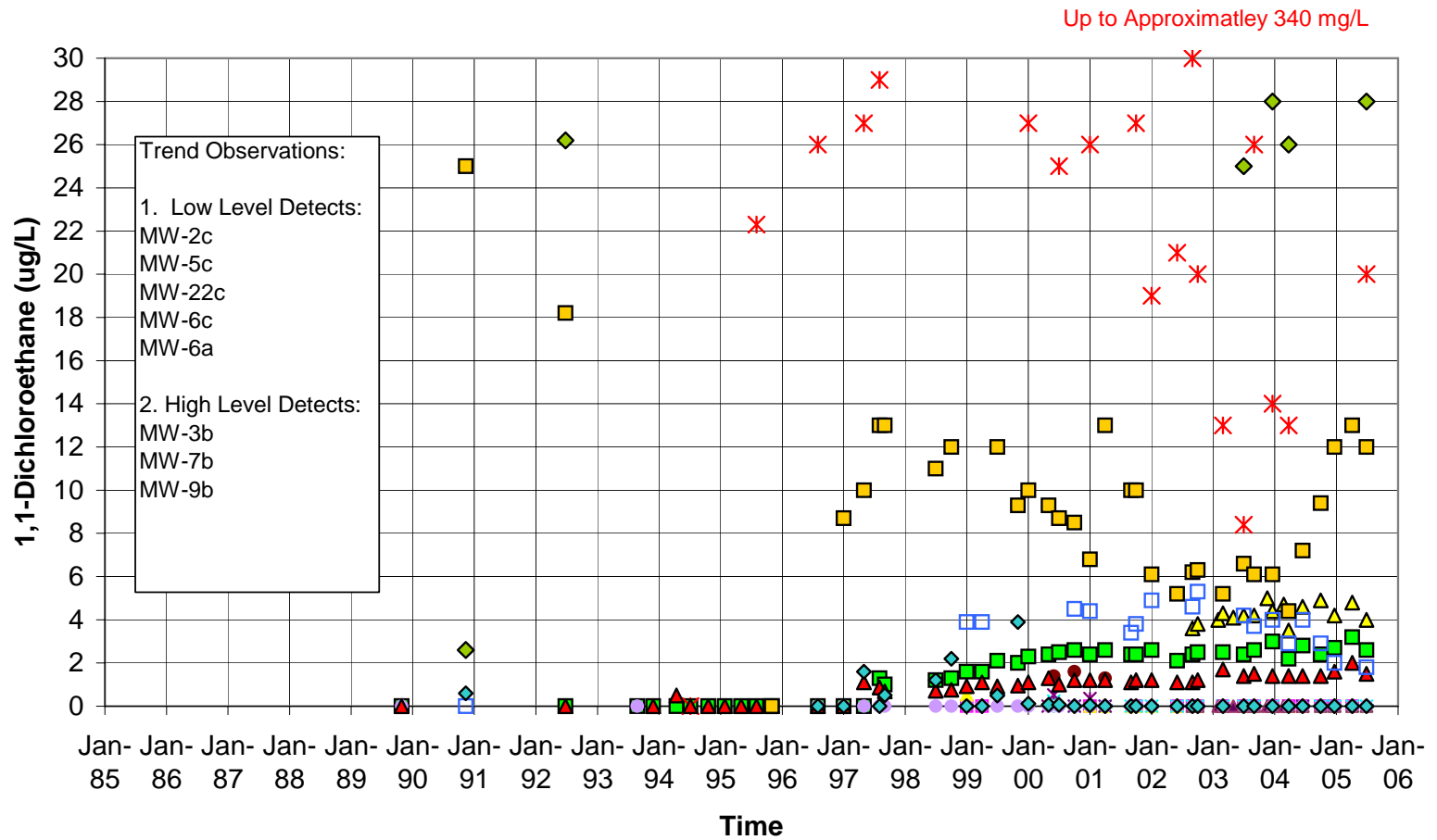

Interim Actions

- Cap old landfill
- Vent landfill gas
- Remove drums
- Pump water from the hole

Remedial Investigation Work

- Complement work already done
- Explore extent of contamination from drums
- Explore for other possible pollution sources
- Define nature and extent of groundwater contamination
- Possible additional work to fill data gaps
- On-going groundwater monitoring

Feasibility Study Work #1

- Identify and screen individual corrective actions
 - Technical feasibility
 - Implementability
 - Cost
- Example Actions
 - Source Control
 - Monitored Natural Attenuation
 - Pump and Treat Groundwater
 - Point-of-use groundwater treatment

Feasibility Study Work #2

- Combine individual actions into corrective action alternatives
- Evaluate alternatives with respect to:
 - Protection of human health and the environment
 - Compliance with laws and regulations
 - Reduction of toxicity, mobility, and volume through treatment (permanence)
 - Implementability
 - Cost
 - Community concern
- Recommend Action

COMMENT FORM

EPHRATA LANDFILL

If you wish to submit a written comment on the Agreed Order, you may use this form and turn it in to Ecology at the end of the meeting or send it in the mail. **Please include your name, address and phone number so your comments may be answered.** Comments will be accepted until 5 p.m. February 15, 2007. You may also e-mail them to coca461@ecy.wa.gov or send them to:

Mr. Cole H. Carter
Solid Waste and Financial Assistance Program
WA Department of Ecology
4601 North Monroe
Spokane, WA 99205

(see reverse of this form for tips on effective public commenting)

| YOUR NAME: | ADDRESS: | PHONE: |
|------------|----------|--------|
| | | |

COMMENTS

| |
|--|
| |
| |
| |
| |
| |
| |
| |
| |
| |
| |
| |
| |
| |
| |
| |
| |
| |
| |
| |
| |
| |
| |
| |
| |
| |

Frequently Asked Questions about

Effective public commenting

Q: How does the public-comment process work?

A: After drafting a regulatory document (such as a permit, order, or cleanup plan), Ecology issues a public notice to let people know about the proposed document and to ask for public input. The public comment period must last at least 30 calendar days and begins when the notice is published. Ecology reads and considers each comment received during that period and may change the draft document in response to comments. Ecology may publish a response document answering the public's questions.

Q: Why should I comment?

A: This is an opportunity to have your voice heard and influence the decision-making process. You know about your neighborhood, community and local conditions and how Ecology's regulatory proposal may affect them. Although Ecology is bound by existing state and federal laws, your comments can influence how solutions are achieved.

Q: How can I influence Ecology's decision?

A: Put your comments in writing and submit them to the person identified in the public notice **before** the public comment period ends. You may send your comments by postal mail, e-mail, or hand-deliver them to the address on the public notice. Consider the following points when preparing your comments:

- ✓ **Review** the regulatory document carefully. Know what the subject is and what is being proposed.
- ✓ **Write** comments that are specific, focused and relate to the subject of the document. Refer to section numbers, paragraphs and page numbers of the document in your comments and keep them in order so the reviewer can easily follow your thinking. Explain what you are concerned about. Say "I am concerned about how this will affect small seafood processors because..." rather than just stating "Don't do this."
- ✓ **Send** your comments to Ecology **before** the comment period ends.

You may also attend public meetings, workshops and hearings to voice your opinions. Please keep in mind that comments received in writing or through a formal hearing become part of the official record.

Q: What if my issue is with the regulatory law itself?

A: Ecology is bound by state and federal laws. To change the law requires legislative action and/or new rule making. You could pursue the matter with your state or federal representative, as appropriate.

Re-printed from Ecology's Publication No. 03-07-023

Mailing List

Ephrata Landfill Site
Current Mailing List

| Title | First Name | Last Name | Company Name | Other | Number | Street | City | State | Zip |
|--------------|---------------------------|-------------|--|--|--------|---------------------------|----------------|-------|------------|
| | | | US Fish & Wildlife Service | | 2315 | N. Discovery Pl | Spokane Valley | WA | 99216 |
| Mr. | Will | Abercrombie | Hart Crowser | | 1910 | E Fairview Ave | Seattle | WA | 98102-3699 |
| Ms. | Deborah | Abrahamson | | | | P O Box 61 | Wellpinit | WA | 99040-0061 |
| Ms. | Wanda | Abrahamson | Spokane Tribe of Indians | | 6208 | Ford Wellpinit Road | Spokane | WA | 99040 |
| Mr. and Ms. | Steven L. and Jennifer L. | Adams | | | | PO Box 425 | Ephrata | WA | 98823 |
| Mr. and Ms. | Benjamin J. and Jada J. | Addink | | | 444 | Maringo Rd | Ephrata | WA | 98823 |
| Mr. and Ms. | Steven A. and Kerri L. | Adler | | | 12548 | Dodson Rd NW | Ephrata | WA | 98823 |
| Mr. | Chris C. | Akerblade | | | 740 | W Sunset Dr | Burbank | WA | 99323 |
| Mr. and Ms. | Douglas G. and Kirsten H. | Anderson | | | 2265 | Cherry Blossom Dr | Ephrata | WA | 98823 |
| Mr. and Ms. | Rubio A. and Antonia D. | Angel | | | 2322 | Cherry Blossom Dr | Ephrata | WA | 98823 |
| Mr. and Ms. | Earl W. and Marvel L. | Atkins | | | 13043 | Railroad Ave NW | Ephrata | WA | 98823 |
| Mayor | Jim | Baergen | City of Hartline | | | PO Box 127 | Hartline | WA | 99135 |
| Mr. and Ms. | Gary W. and Nancy M. | Balentine | | | 2346 | Cherry Blossom Dr | Ephrata | WA | 98823 |
| Mr. or Ms. | | Balle | | | 2700 | Rd. 11.7 NW | Ephrata | WA | 98823 |
| Mr. | Rob | Banes | Office of Environmental Health Assessments | Site Assessment Section | | P O Box 47846 | Olympia | WA | 98504-7846 |
| Mr. and Ms. | Wayne L. and Gloria J. | Barger | | | 2374 | Cherry Blossom Dr | Ephrata | WA | 98823 |
| Mr. and Ms. | Reynold and Mable | Barth | | | 27 | Apple Lane | Ephrata | WA | 98823 |
| Mr. | Harold E. | Basso | | | 1126 | Yakima St SE | Ephrata | WA | 98823 |
| Mr. | Harold E. | Basso | | | 1126 | Yakima St SE | Ephrata | WA | 98823 |
| Ms. | Harroet | Beale | Puget Sound Action Team | | | PO Box 40900 | Olympia | WA | 98504-0900 |
| Ms. | Bonnie | Beavers | Center for Justice | | 35 | W Main St | Spokane | WA | 99201 |
| Mr. | Jim | Bellatty | Department of Ecology | Water Quality Program | 4601 | North Monroe Street | Spokane | WA | 99205 |
| Mr. and Ms. | Michael And Gayle | Belles | | | 2325 | Cherry Blossom Dr | Ephrata | WA | 98823 |
| Mr. and Mrs. | James and Laura Ann | Bensch | | | 12605 | Rd. C.3 NW | Ephrata | WA | 98823 |
| Mr. and Ms. | James L. and Dorothy A. | Berens | | | 16456 | Rd 1 NW | Quincy | WA | 98848 |
| Ms. | Karin | Berkholtz | Department of Community Development | | | PO Box 48300 | Olympia | WA | 98504-8300 |
| Ms. | Tatyana | Bistrevsky | WSU County Extension | | 222 | N Havana | Spokane | WA | 99202-4799 |
| Mr. or Ms. | | Bittle | | | 13391 | Rd. E NW | Ephrata | WA | 98823 |
| Mr. or Ms. | | Black | | | 12995 | Dodson Rd. NW | Ephrata | WA | 98823 |
| Mayor | Katherine | Bohnet | City of Wilson Creek | | | PO Box 162 | Wilson Creek | WA | 98860 |
| Mr. | Tim | Bohr | | | 12975 | Rd C.3 NW | Ephrata | WA | 98823 |
| Mr. and Ms. | Darrell and Karen | Bolyard | | | | PO Box 733 | Ephrata | WA | 98823 |
| Mr. | Art | Bookstrom | US Geological Survey | | 904 | W Riverside Ave, Room 202 | Spokane | WA | 99201-1087 |
| Mr. | Kevin | Booth | Avista | | 1411 | E Mission Msc-21 | Spokane | WA | 99202 |
| Mr. | Jerry | Boyd | Paine Hamblen | | 717 | W Sprague Ave, Ste 1200 | Spokane | WA | 99201-3505 |
| Mr. | Clarence Marvin | Braman | | | 331 | Statter Rd | Ephrata | WA | 98823 |
| Mr. and Ms. | Ermal L. and Reiko | Brandon | | | 12978 | Dodson Rd NW | Ephrata | WA | 98823 |
| Mr. | Lloyd | Brewer | City of Spokane | Environmental Affairs | 808 | W Spokane Falls Blvd | Spokane | WA | 99201-3333 |
| Ms. | Lisa | Brown | Department of Ecology | Hazardous Waste & Toxics Reduction Program | 4601 | North Monroe Street | Spokane | WA | 99205 |
| Mr. and Ms. | Terry D. and Debbie K. | Brown | | | 12061 | Dodson Rd | Ephrata | WA | 98823 |
| Mr. and Ms. | Carl D. and Carol J. | Burck | | | 2399 | Basin St SW | Ephrata | WA | 98823 |
| Mr. and Ms. | Loyd And Tami | Burleson II | | | 12948 | Rebecca Ct NW | Ephrata | WA | 98823 |
| Ms. | Janie Marie | Burton | | | | PO Box 7731 | Covington | WA | 98042 |
| Mr. or Ms. | | Butcher | | | 2654 | Rd. 11.9 NW | Ephrata | WA | 98823 |
| Mayor | Tammara | Byers | City of Grand Coulee | | | PO Box 180 | Grand Coulee | WA | 99133-0180 |
| Hon. | Maria | Cantwell | US Senator | | 920 | W Riverside | Spokane | WA | 99201-1010 |
| Mr. and Mrs. | Scott | Carabaja | | | 12632 | Rd. C.3 NW | Ephrata | WA | 98823 |
| Mayor | Mary Jo | Carey | City of Elmer City | | | PO Box 179 | Elmer City | WA | 99124 |

Ephrata Landfill Site
Current Mailing List

| Title | First Name | Last Name | Company Name | Other | Number | Street | City | State | Zip |
|--------------|---------------------------|------------------|--|---|---------------|---------------------|-------------|--------------|------------|
| Ms. | Ann L. | Carrigan | | | 2321 | Cherry Blossom Dr | Ephrata | WA | 98823 |
| Mr. and Ms. | Salud and Maria | Castillo | | | 12530 | Rd C.5 NW | Ephrata | WA | 98823 |
| Ms. | Emily | Celto Vache | Department of Ecology | Hazardous Waste & Toxics Reduction Program | 4601 | North Monroe Street | Spokane | WA | 99205 |
| Mr. | Peter | Christiansen | Department of Ecology | Solid Waste & Financial Assistance Program | 3190 | 160th Avenue SE | Bellevue | WA | 98008-5452 |
| Mr. and Ms. | Robert and Rebecca | Church | | | 8886 | Hillcrest Dr | Moses Lake | WA | 98837 |
| Mr. | Scott | Clark | Grant County | | | PO Box 37 | Ephrata | WA | 98823-0037 |
| Mr. and Ms. | Sherman L. and Pamela A. | Clayton | | | 3178 | Rd 12 NW | Ephrata | WA | 98823 |
| Mr. | Wayne | Clifford | Office of Environmental Health Assessments | Site Assessment Section | | P O Box 47846 | Olympia | WA | 98504-7846 |
| Mr. | Randy | Connolly | Spokane Tribe of Indians | | | P O Box 480 | Wellpinit | WA | 99040 |
| Mayor | Ronald C. | Covey | City of Moses Lake | | | P.O. Box 1579 | Moses lake | WA | 98837 |
| Ms. | Linda | Crerar | Department of Agriculture | | | PO Box 42560 | Olympia | WA | 98504-2560 |
| Mr. and Ms. | Robert V. and Shannon M. | Criss | | | 12859 | Rd B.8 NW | Ephrata | WA | 98823 |
| Mr. and Ms. | Timothy J. and Lisa A. | Culbertson | | | 20094 | Delta Rd NW | Soap Lake | WA | 98851 |
| Mr. and Ms. | C & S | Dahl | | | 238 | G Street SW | Ephrata | WA | 98823 |
| Ms. | Valerie M. | Dalosto | | | 12221 | 164Th Ave SE | Renton | WA | 98059 |
| Ms. | Laurie | Davies | Department of Ecology | Solid Waste & Financial Assistance Program | | PO Box 47775 | Olympia | WA | 98504-7775 |
| Mr. | Chase | Davis | Sierra Club | | 10 | N Post, Ste 447 | Spokane | WA | 99201-0705 |
| Mr. and Ms. | Arthur W. and Grace L. | Dazell | | | | PO Box 234 | Ephrata | WA | 98823 |
| Ms. | Cyndy | De Bruler | Columbia Riverkeeper | | | P O Box 912 | Bingen | WA | 98605 |
| Mr. | Jim | Degraffenreid | Lincoln County Public Works | | 27234 | SR 25 North | Davenport | WA | 99122 |
| Mr. | Carlos | Diaz | WA State Migrant Council | | 105 | S 6Th Street #B | Sunnyside | WA | 98944 |
| Mr. and Ms. | Steve M. and Paula R. | Dietrich | | | 12860 | Rd B.8 NW | Ephrata | WA | 98823 |
| Mr. and Ms. | Harald and Laura | Dilling | | | 2795 | Rd 12.8 NW | Ephrata | WA | 98823 |
| Ms. | Anne | Duffy | WA Department of Health | | | P O Box 47825 | Olympia | WA | 98504-7825 |
| Mr. | Andy | Dunau | Lake Roosevelt Forum | | 2206 | S Sherman St | Spokane | WA | 99203 |
| Mr. and Ms. | Cecil E. and Delola M. | Durham | | | | PO Box 771 | Ephrata | WA | 98823 |
| | | Editor | Basin Business Journal | | 815 | W. 3rd Avenue | Moses Lake | WA | 98837 |
| | | Editor | Columbia Basin Herald | | | PO Box 910 | Moses Lake | WA | 98837 |
| | | Editor | El Mundo | | 10 | N. Mission | Wenatchee | WA | 98807 |
| | | Editor | Escenario Hispano Newspaper | | 813 | W. 3rd Avenue | Moses Lake | WA | 98837 |
| | | Editor | Grant County Journal | | 29 | Alder Street SW | Ephrata | WA | 98823 |
| | | Editor | Spokesman-Review Local Circulation | | 7770 | Rainier Road NE | Moses Lake | WA | 98837 |
| Mayor | Judy K. | Esser | City of Mattawa | | | PO Box 965 | Mattawa | WA | 99349 |
| Ms. | Teresa | Eturaspe | Department of Fish and Wildlife | | | PO Box 43200 | Olympia | WA | 98504-3155 |
| Mr. and Ms. | Darvin D. and Kathy A. | Fales | | | 12501 | Dodson Rd NW | Ephrata | WA | 98823 |
| Ms. | Cathy | Fallon | | | 839 | Cliff Drive | Spokane | WA | 99204 |
| Mr. or Ms. | | Farer | | | 4022 | Rd. 13.5 NW | Ephrata | WA | 98823 |
| Mr. | Brian | Farmer | Department of Ecology | Shorelines & Environmental Assistance Program | 4601 | North Monroe Street | Spokane | WA | 99205 |
| Mr. and Ms. | Ernest O. and Heidi K. | Farmer | | | 6663 | Martin Rd NW | Ephrata | WA | 98823 |
| Mr. and Ms. | William J. and Melinda L. | Farmer | | | 4592 | Rd 13.5 NW | Ephrata | WA | 98823 |
| Mr. and Ms. | Ernest O. and Heidi K. | Farmer | | | 6663 | Martin Rd NW | Ephrata | WA | 98823 |
| Mr. | Allen | Fiksdal | Energy Facility Site Evaluation Council | | | PO Box 43172 | Olympia | WA | 98504-3172 |
| Ms. | Betty | Fowler | Safe Water Coalition of Washington State | | 5615 | W Lyons Ct | Spokane | WA | 99208-3777 |
| Ms. | Darlene | Frye | Department of Ecology | Solid Waste & Financial Assistance Program | 15 | West Yakima Avenue | Yakima | WA | 98902-3387 |
| Mr. | James A. | Frye | | | | PO Box 10991 | Yakima | WA | 98909 |
| Mr. | Luz M. | Garcia | | | 2768 | Rd S SW | Quincy | WA | 98848 |
| Ms. | Jani | Gilbert | Department of Ecology | Public Information Officer | 4601 | North Monroe Street | Spokane | WA | 99205 |
| Mr. and Ms. | Daniel E. and Wendy L. | Gilfeather | | | 12886 | Rebecca Ct NW | Ephrata | WA | 98823 |

Ephrata Landfill Site
Current Mailing List

| Title | First Name | Last Name | Company Name | Other | Number | Street | City | State | Zip |
|--------------|--------------------------|------------------|--|-----------------------------|---------------|------------------------|---------------|--------------|------------|
| Mr. and Ms. | Jerry and Rhonda E. | Gingrich | | | 2435 | Cherry Blossom Dr | Ephrata | WA | 98823 |
| Ms. | Jodi L. | Gingrich | | | 31 | Apple Lane | Ephrata | WA | 98823 |
| Ms. | Flora | Goldstein | Department of Ecology | Toxics Cleanup Program | 4601 | North Monroe Street | Spokane | WA | 99205 |
| Ms. | Lauren H. | Gordon | | | 12944 | Rd B.8 NW | Ephrata | WA | 98823 |
| Mr. | Tom J. | Gray | | | 12592 | Rd C.1 NW | Ephrata | WA | 98823 |
| Mr. and Ms. | Bruce L. and Krysta | Gribble | | | 12913 | Rd B.8 NW | Ephrata | WA | 98823 |
| Mr. and Ms. | Stephen L. and Sandra L. | Groust | | | 2305 | Cherry Blossom Dr | Ephrata | WA | 98823 |
| Mr. | Castaneda | Guillermo | La Clinica Migrant Health Center | | | P O Box 1323 | Pasco | WA | 99301-1323 |
| Mr. and Ms. | Kevin L. and Rebecca G. | Guinn | | | 24 | Peachtree Dr | Ephrata | WA | 98823 |
| Mr. | Salud | Gutierrez | | | 12582 | Rd C.5 NW | Ephrata | WA | 98823 |
| Mr. and Ms. | Gary and Megan | Hagy | | | 2456 | Cherry Blossom Dr | Ephrata | WA | 98823 |
| Mayor | Raymond | Halsey | City of Electric City | | | PO Box 130 | Electric City | WA | 99123 |
| Mr. and Ms. | James D. and Karen F. | Hand | | | 20922 | SE 270Th St | Covington | WA | 98042 |
| Mr. | Benjamin R. | Hankins | | | 2306 | Cherry Blossom Dr | Ephrata | WA | 98823 |
| Mr. | Tom | Hargreaves | The Lands Council | | 129 | W. 16th | Spokane | WA | 99203 |
| Hon. | Doc | Hastings | WA State Representative | | 2715 | St. Andrews Loop Ste D | Pasco | WA | 99301 |
| Mr. | Sanford T. | Hastings | | | 9804 | Mariner Dr NW | Olympia | WA | 98502 |
| Mr. or Ms. | | Hawkins | | | 12329 | Dodson Rd. NW | Ephrata | WA | 98823 |
| Mr. and Ms. | John L. and Nancy | Hawkins Jr | | | | PO Box 96 | Ephrata | WA | 98823 |
| Ms. | Jan | Haywood | Department of Health | | | PO Box 47820 | Olympia | WA | 98504-7820 |
| Mr. | David L. | Hazzard | | | 4301 | Martin Rd NW | Ephrata | WA | 98823 |
| Mr. | William P. | Helfrich | | | 8599 | Rd 4 NW | Ephrata | WA | 98823 |
| Ms. | Shirley A. | Herr | | | | PO Box 304 | Ephrata | WA | 98823 |
| Hon. | Bill | Hinkle | WA State Representative | | | P O Box 40600 | Olympia | WA | 98504-0600 |
| Mr. and Ms. | Kevin J. and Geri Lynn | Hinkle | | | 5255 | Painted Hills Rd, #6 | Ephrata | WA | 98823 |
| Mr. or Ms. | | Hinsen | | | 4900 | Rd. 13.5 NW | Ephrata | WA | 98823 |
| Mr. | Jim | Hollingsworth | | | 2508 | Adams Rd | Veradale | WA | 99037 |
| Hon. | Janea | Holmquist | | | | P O Box 40413 | Olympia | WA | 98504-0413 |
| Mr. | Thomas | Horne | | | 14626 | Renton/Issaquah Rd | Renton | WA | 98059 |
| Mayor | Wayne R. | Hovde | City of Soap Lake | | | PO Box 1270 | Soap lake | WA | 98851 |
| Mr. | Bob | Hubenthal | Department of Social and Health Services | Lands and Building Division | | PO Box 45848 | Olympia | WA | 98504-5848 |
| Mr. and Ms. | Thomas and Cynthia K. | Inch | | | 12872 | Rd B.7 NW | Ephrata | WA | 98823 |
| Mr. and Ms. | Norman R. and Cheryl A. | Jackson | | | 11987 | Dodson Rd NW | Ephrata | WA | 98823 |
| Mayor | Chris | Jacobson | City of Ephrata | | 121 | Alder Street SW | Ephrata | WA | 98823 |
| Mayor | Justin | Jenks | City of Royal City | | | PO Box 1239 | Royal City | WA | 99357 |
| Mr. and Ms. | Darcy J. and Robert J. | Jensen | | | 2424 | Cherry Blossom Lane | Ephrata | WA | 98823 |
| Ms. | Rhonda | Jensen | | | 130 | H St NE | Ephrata | WA | 98823 |
| Mr. | Bill | Jolly | Parks and Recreation Commission | | | PO Box 42668 | Olympia | WA | 98504-2668 |
| Mr. and Ms. | Jerry L. and Kellie D. | Kaler | | | 11923 | Dodson Rd NW | Ephrata | WA | 98823 |
| Mr. and Ms. | Michael G. and Sandy Jo | Kallstrom | | | | PO Box 155 | Ephrata | WA | 98823 |
| Mr. or Ms. | | Kibby | | | 2086 | Rd. 11.9 NW | Ephrata | WA | 98823 |
| Ms. | Vivian Peterson | Kirkevold | | | | PO Box 210215 | Auke Bay | AK | 99821 |
| Mr. and Ms. | Gerald and Elizabeth | Klein | | | 12385 | Dodson Rd NW | Ephrata | WA | 98823 |
| Mr. and Ms. | Paul and Karrie | Klingeman | | | 12867 | Rebecca Ct NW | Ephrata | WA | 98823 |
| Mayor | Elliot | Kooy | City of George | | | P.O. Box 5277 | George | WA | 98824 |
| Mr. | James | Layman | Inland Northwest Wildlife Council | | 6116 | N Market St | Spokane | WA | 99207 |
| Dr. | Hugh | Lefcort | Gonzaga University | | 502 | E Boone | Spokane | WA | 99258 |
| Mr. | Keith | Lenssen | | | 13836 | Rd C.4 NW | Ephrata | WA | 98823 |

Ephrata Landfill Site
Current Mailing List

| Title | First Name | Last Name | Company Name | Other | Number | Street | City | State | Zip |
|--------------|--------------------------|------------------|-------------------------|---|---------------|---------------------------|-------------|--------------|------------|
| Mr. and Ms. | Larry D. and Janet A. | Lenssen | | | 13836 | Rd C.4 NW | Ephrata | WA | 98823 |
| Mr. | John C | Linder | | | 11969 | Dodson Rd NW | Ephrata | WA | 98823 |
| Ms. | Karen | Lindheldt | Center for Justice | | 35 | W Main, Ste 300 | Spokane | WA | 99201 |
| Mr. | Robert M. | Lowy | TDP Roberts Corporation | | 1014 | W. 16th Avenue | Spokane | WA | 99203 |
| Mr. | Tom | Luce | | | 4121 | N Standard | Spokane | WA | 99207 |
| Mr. | Michael G. | Lufkin | Marten Law Group | | 1191 | Second Avenue, Suite 2200 | Seattle | WA | 98101 |
| Ms. | Joyce Kaw Doo'Od | Manship | | | 12660 | Dodson Rd NW | Ephrata | WA | 98823 |
| Mr. and Ms. | Darral E. and Barbara A. | Manthey | | | 2304 | Plum St | Ephrata | WA | 98823 |
| Mr. and Ms. | Robert and Mary | Mantz | | | 4388 | Rd. 13.5 NW | Ephrata | WA | 98823 |
| Mr. | Paul | Markham | | | | PO Box 2251 | Hailey | ID | 83303 |
| Mr. and Ms. | Eduardo and Martha | Martinez | | | 224 | J St NE | Ephrata | WA | 98823 |
| Ms. | Patricia J. Hooper | Martinez | | | 740 | Fairbanks Dr | Moses Lake | WA | 98837 |
| Mr. and Ms. | Clayton J. and Leona | Massey | | | 12313 | Dodson Rd NW | Ephrata | WA | 98823 |
| Mr. and Ms. | Kraig M. and Rosa M. | Massey | | | 3230 | Rd 12.8 NW | Ephrata | WA | 98823 |
| Ms. | Rosa | Massey | | | 3230 | Rd. 12.8 NW | Ephrata | WA | 98823 |
| Mr. and Ms. | Hector and Dalia | Matus | | | 3202 | Rd 5 NW #1 | Ephrata | WA | 98823 |
| Mr. | Billy W. | Mc Anulty Et.Al. | | | | PO Box 33 | Ephrata | WA | 98823 |
| Mr. and Ms. | Jeffrey A. and Laura L. | Mc Cracken | | | 3060 | Rd 12 NW | Ephrata | WA | 98823 |
| Mr. | James F. | Mc Donnell | | | 11997 | Dodson Rd NW | Ephrata | WA | 98823 |
| Mr. or Ms. | | McMillan | | | 2661 | Rd. 12.8 NW | Ephrata | WA | 98823 |
| Mr/ | Larry Scott | Miller | | | 2441 | Basin St SW | Ephrata | WA | 98823 |
| Ms. | Terri | Miller | Department of Ecology | Shorelines & Environmental Assistance Program | 4601 | North Monroe Street | Spokane | WA | 99205 |
| Mr. and Ms. | Patrick R. And Judy G. | Molitor | | | 4121 | Peninsula Dr | Moses Lake | WA | 98837 |
| Mr. and Ms. | Clint & Anne | Moore | | | 4503 | SR 28 | Ephrata | WA | 98823 |
| Mr. and Ms. | Clinton and Anna Belle | Moore | | | | PO Box 2 | Ephrata | WA | 98823 |
| Ms. | Martha | Morales | | | 12582 | Rd. C.5 NW | Ephrata | WA | 98823 |
| Mr. and Ms. | Robert L. and Marie E. | Morrison | | | 11977 | Dodson Rd | Ephrata | WA | 98823 |
| Mr. and Ms. | Robert and Peggy | Muchiński | | | 2266 | Cherry Blossom Dr | Ephrata | WA | 98823 |
| Ms. | Leslie C. | Nellermoe | Heller Ehrman | | 701 | Fifth Avenue, Suite 6100 | Seattle | WA | 98104-7098 |
| Mr. and Ms. | Dale S. and Carol S. | Nelson | | | 1075 | Basin St SW | Ephrata | WA | 98823 |
| Mr. and Ms. | Robert A. and Yvonne | Nichols | | | 2290 | Cherry Blossom Dr | Ephrata | WA | 98823 |
| Mr. and Ms. | Fedor A. and Vera V. | Novikov | | | 10138 | Linden Rd NW | Soap Lake | WA | 98851 |
| Mr. and Ms. | Victor and Hortencia | Olivares | | | 12637 | Rd C.5 NW | Ephrata | WA | 98823 |
| Ms. | Carol D. | Olsen | | | 2339 | Plum St | Ephrata | WA | 98823 |
| Mr. or Ms. | | Olson | | | 620 | Rd. B.7 NW | Ephrata | WA | 98823 |
| Dr. | John | Osborn | | | 2421 | W Mission | Spokane | WA | 99201 |
| Mr. and Ms. | Leonid and Elena | Pashkovsky | | | 12679 | Rd C.5 NW | Ephrata | WA | 98823 |
| Mr. and Ms. | Nikolay and Ludmilla | Pashkovsky | | | 12596 | Rd C.3 NW | Ephrata | WA | 98823 |
| Mr. and Ms. | Vladimir and Lydmila | Pashkovsky | | | 12731 | Rd C.5 NW | Ephrata | WA | 98823 |
| Ms. | Larena | Perez | | | | P.O. Box 1285 | Ephrata | WA | 98823 |
| Mr. | Rodney R. | Peters | | | | PO Box 73 | Ephrata | WA | 98823 |
| Mr. | Mike | Peterson | The Lands Council | | 423 | W First, Ste 240 | Spokane | WA | 99201 |
| Mr. | Grant | Pfeifer | Department of Ecology | Eastern Regional Office Director | 4601 | North Monroe Street | Spokane | WA | 99205 |
| Mr. | Darryl | Piercy | Kittitas County | | 411 | North Ruby Street #2 | Ellensburg | WA | 98926 |
| Mr. and Ms. | Leroy and Barbara | Pinney | | | 22 | Apple Lane | Ephrata | WA | 98823 |
| Ms. | Teila | Plaaster | | | 3354 | 12.8 NW | Ephrata | WA | 98823 |
| Mr. and Ms. | Thomas C. and Judith L. | Potter | | | 30 | Apple Lane | Ephrata | WA | 98823 |
| Mr. and Ms. | Everett W. and Tracy J. | Purrington | | | 12947 | Rd B.8 NW | Ephrata | WA | 98823 |

Ephrata Landfill Site
Current Mailing List

| Title | First Name | Last Name | Company Name | Other | Number | Street | City | State | Zip |
|--------------|-------------------------|------------------|------------------------------|----------------------|---------------|-----------------|-------------|--------------|------------|
| Ms. | Linda | Razey | | | 3354 | Rd. 12.8 NW | Ephrata | WA | 98823 |
| Ms. | Angela | Reife | | | 3158 | Rd. 12.8 NW | Ephrata | WA | 98823 |
| | | Resident | | | 3553 | Rd. 12.8 NW | Ephrata | WA | 98823 |
| | | Resident | | | 4392 | Rd. 13.5 NW | Ephrata | WA | 98823 |
| | | Resident | | | 4712 | Rd. 13.5 NW | Ephrata | WA | 98823 |
| | | Resident | | | 4844 | Rd. 13.5 NW | Ephrata | WA | 98823 |
| | | Resident | | | 11239 | Dodson Rd. NW | Ephrata | WA | 98823 |
| | | Resident | | | 11275 | Dodson Rd. NW | Ephrata | WA | 98823 |
| | | Resident | | | 11397 | Dodson Rd. NW | Ephrata | WA | 98823 |
| | | Resident | | | 11443 | Dodson Rd. NW | Ephrata | WA | 98823 |
| | | Resident | | | 11449 | Rd. 11.3 NW | Ephrata | WA | 98823 |
| | | Resident | | | 11586 | Dodson Rd. NW | Ephrata | WA | 98823 |
| | | Resident | | | 11586 | Dodson Rd. NW | Ephrata | WA | 98823 |
| | | Resident | | | 11589 | Dodson Rd. NW | Ephrata | WA | 98823 |
| | | Resident | | | 11617 | Dodson Rd. NW | Ephrata | WA | 98823 |
| | | Resident | | | 11751 | Dodson Rd. NW | Ephrata | WA | 98823 |
| | | Resident | | | 11823 | Dodson Rd. NW | Ephrata | WA | 98823 |
| | | Resident | | | 11923 | B Dodson Rd. NW | Ephrata | WA | 98823 |
| | | Resident | | | 11987 | Dodson Rd. NW | Ephrata | WA | 98823 |
| | | Resident | | | 12009 | Dodson Rd. NW | Ephrata | WA | 98823 |
| | | Resident | | | 12009 | Dodson Rd. NW | Ephrata | WA | 98823 |
| | | Resident | | | 12259 | Dodson Rd. NW | Ephrata | WA | 98823 |
| | | Resident | | | 12345 | Dodson Rd. NW | Ephrata | WA | 98823 |
| | | Resident | | | 12439 | Dodson Rd. NW | Ephrata | WA | 98823 |
| | | Resident | | | 12483 | Dodson Rd. NW | Ephrata | WA | 98823 |
| | | Resident | | | 12545 | Dodson Rd. NW | Ephrata | WA | 98823 |
| | | Resident | | | 12632 | Rd. C NW | Ephrata | WA | 98823 |
| | | Resident | | | 12689 | Dodson Rd. NW | Ephrata | WA | 98823 |
| | | Resident | | | 12873 | Rd. B.7 NW | Ephrata | WA | 98823 |
| | | Resident | | | 12924 | Rd. B.7 NW | Ephrata | WA | 98823 |
| | | Resident | | | 12925 | Rd. B.7 NW | Ephrata | WA | 98823 |
| | | Resident | | | 12936 | Rd. B.6 NW | Ephrata | WA | 98823 |
| | | Resident | | | 12936 | Rd. B.7 NW | Ephrata | WA | 98823 |
| | | Resident | | | 12939 | Rd. B.7 NW | Ephrata | WA | 98823 |
| | | Resident | | | 12997 | Dodson Rd. NW | Ephrata | WA | 98823 |
| | | Resident | | | 13019 | Rd. E NW | Ephrata | WA | 98823 |
| | | Resident | | | 13065 | Railroad Ave. | Ephrata | WA | 98823 |
| | | Resident | | | 13175 | Rd. E NW | Ephrata | WA | 98823 |
| Mr. and Ms. | Alvin and Sherry | Richardson | | | 2371 | Basin St SW | Ephrata | WA | 98823 |
| Mr. and Ms. | Larry A. and Diane M. | Riebli | | | 3277 | Rd 12.9 NW | Ephrata | WA | 98823 |
| Ms. | Barbara | Ritchie | Department of Ecology | Environmental Review | | PO Box 47703 | Olympia | WA | 98504-7703 |
| Ms. | Carol Lee | Roalkvam | Department of Transportation | | | PO Box 47330 | Olympia | WA | 98504-7330 |
| Mr. and Ms. | Bradley G. and Amy J. | Rodman | | | 8 | Apple Lane | Ephrata | WA | 98823 |
| Mr. and Ms. | Dewey R. and Barbara S. | Rogers Jr | | | | PO Box 1325 | Ephrata | WA | 98823 |
| Mr. and Ms. | Michael D. and Jennifer | Roland | | | | PO Box 1166 | Ephrata | WA | 98823 |
| Mr. | Mike | Roland | | | 3553 | Rd. 12.8 NW | Ephrata | WA | 98823 |
| Mr. and Ms. | Andrew J. and Angela H. | Rolfe | | | 3158 | Rd 12.8 NW | Ephrata | WA | 98823 |
| Mr. | Russell | Romig | | | 247 | J St NE, Apt. J | Ephrata | WA | 98823 |

Ephrata Landfill Site
Current Mailing List

| Title | First Name | Last Name | Company Name | Other | Number | Street | City | State | Zip |
|--------------|--------------------------|------------------|---|--|---------------|-----------------------------|-------------|--------------|------------|
| Mr. | Albert D. | Rosellini | | | 5936 | 6Th Ave S | Seattle | WA | 98108 |
| Mr. or Ms. | D. | Rostel | | | 11911 | Dodson Rd. NW | Ephrata | WA | 98823 |
| Mr. | Kirk A. | Sager | | | 5431 | Rd 11.7 NW | Ephrata | WA | 98823 |
| Mr. and Ms. | Vicente and Raquel | Sanchez Jr. | | | 12912 | Dodson Rd NW | Ephrata | WA | 98823 |
| Mr. and Ms. | Thomas Dean and Donna L. | Scheelke | | | 2338 | Cherry Blossom Lane | Ephrata | WA | 98823 |
| Mr. and Ms. | Harvy A. and Bonnie L. | Schuch | | | 8 | Peachtree Dr | Ephrata | WA | 98823 |
| Mr. and Ms. | Gary D. and Cindy L. | Sell | | | 2455 | Cherry Blossom Dr | Ephrata | WA | 98823 |
| Mr. and Ms. | Ronald P. and Michiko | Sell And Garcia | | | 1224 | D St SW | Ephrata | WA | 98823 |
| Mr. and Ms. | Mark D. and Sue Ellen | Sherwood | | | 7 | Apple Lane | Ephrata | WA | 98823 |
| Ms. | Christina | Shields | | | 2408 | Cherry Blossom Dr | Ephrata | WA | 98823 |
| Mr. | Etalvadim | Shipovskiy | | | 521 | Glenmoor Dr | Moses Lake | WA | 98837 |
| Ms. | Kay | Shirey | Office of the Attorney General | Ecology Division | | P.O. Box 40117 | Olympia | WA | 98504-0117 |
| Mr. and Ms. | Edward and Louise A. | Sivula | | | 12574 | Rd C.1 NW | Ephrata | WA | 98823 |
| Ms. | Amy Jo | Smith | | | 12574 | Rd C.3 NW | Ephrata | WA | 98823 |
| Mr. | Ronald D. | Smith | | | 20807 | Pacific Hwy 103 | Ocean Park | WA | 98640 |
| Mr. and Ms. | Steven D. and Deborah C. | Smith | | | | PO Box 537 | Ephrata | WA | 98823 |
| Mr. and Ms. | Dale E. and Donna J. | Smith | | | 12887 | Rebecca Ct NW | Ephrata | WA | 98823 |
| Ms. | Nora D. | Snider | | | | PO Box 33 | Ephrata | WA | 98823 |
| Mayor | Quincy | Snow | City of Coulee Dam | | 300 | Lincoln Ave | Coulee Dam | WA | 99116 |
| Mr. and Ms. | Thomas W. and Pamela S. | Sortomme | | | 368 | 3rd Ave SE | Ephrata | WA | 98823 |
| Mr. and Ms. | David J. and J Oyce E. | Spencer | | | 1250 | Sage Rd | Ephrata | WA | 98823 |
| Mr. and Ms. | Jeff and Kelli | Spencer | | | 12720 | Dodson Rd NW | Ephrata | WA | 98823 |
| Mr. and Ms. | David J. and Joyce E. | Spencer | | | 1250 | Sage Rd | Ephrata | WA | 98823 |
| | | Stecker | | | 11355 | Dodson Rd. NW | Ephrata | WA | 98823 |
| Mr. | Mark | Stephens | Department of Ecology | Spills Program | 4601 | North Monroe Street | Spokane | WA | 99205 |
| Mr. | Cullen | Stephenson | Department of Ecology | Solid Waste & Financial Assistance Program | 300 | Desmond Drive | Lacey | WA | 98504-7600 |
| Mr. and Ms. | Edwin C. and Edith N. | Stocker | | | 63 | Lincoln Ave | Snohomish | WA | 98290 |
| Mr. | Keith | Stoffel | Department of Ecology | Water Resources Program | 4601 | North Monroe Street | Spokane | WA | 99205 |
| Mr. and Ms. | Randall W. and Sabrina | Strong | | | 60 | Peachtree Dr | Ephrata | WA | 98823 |
| Ms. | Nicky | Swanson | Department of Ecology | Hazardous Waste & Toxics Reduction Program | 4601 | North Monroe Street | Spokane | WA | 99205 |
| Mr. and Ms. | Allan C. and Diane K. | Swensen | | | 12687 | Dodson Rd N | Ephrata | WA | 98823 |
| Mr. | Jim | Tiffany | Editor, El Mundo Newspaper | | | P O Box 2231 | Wenatchee | WA | 98807 |
| Mr. and Ms. | Terrance and Leslie | Trachsler | | | | PO Box 207 | Ephrata | WA | 98823 |
| Ms. | Joanna S. | Tupling | | | 38 | Peachtree Dr | Ephrata | WA | 98823 |
| Mr. | Michael J. | Uhl, ETAL | | | 4077 | Highway 28 W | Ephrata | WA | 98823 |
| Mr. | Jesus R. | Vega | | | 15 | Mt View Dr | Quincy | WA | 98848 |
| Ms. | Halah | Voges | The Retec Group, Inc. | | 1011 | SW Klickitat Way, Suite 207 | Seattle | WA | 98134-1162 |
| Ms. | Amber | Waldref | The Lands Council | | 423 | W 1 Street, #240 | Spokane | WA | 99201 |
| Mr. | Calvin J. | Walker | | | | PO Box 842 | Ephrata | WA | 98823 |
| Hon. | Judy | Warnick | WA State Representative | | | P O Box 40600 | Olympia | WA | 98504-0600 |
| Mr. and Ms. | Donald L. and Karin D. | Webster | | | 333 | Brickyard Pt Rd N | Beaufort | SC | 29907 |
| Mr. and Ms. | Larry A. and Debbie M. | Weis | | | 2337 | Cherry Blossom Dr | Ephrata | WA | 98823 |
| Mr. and Ms. | Joseph M. and Linda J. | White | | | | PO Box 1145 | Ephrata | WA | 98823 |
| Dr. | Robert | Whitlam | Office of Archaeology and Historic Preservation | | | PO Box 48343 | Olympia | WA | 98504-8343 |
| | | Whitmans | | | 2156 | Rd. 11.9 NW | Ephrata | WA | 98823 |
| Mr. and Ms. | Ronald L. and Evelyn | Wilkinson | | | 2289 | Cherry Blossom Dr | Ephrata | WA | 98823 |
| Mr. and Ms. | Gary R. and Christine R. | Williamson | | | 13511 | E 54Th Dr | Yuma | AZ | 85367 |
| Mr. | Loren | Wiltse | Adams County | | 165 | North 1st Ave | Olympia | WA | 99344-1065 |

Ephrata Landfill Site
Current Mailing List

| Title | First Name | Last Name | Company Name | Other | Number | Street | City | State | Zip |
|--------------|--------------------------|------------------|---------------------------------|---------------------|---------------|------------------------|-------------|--------------|------------|
| Mr. and Ms. | Rock R. and Cynthia | Witte | | | | PO Box 1153 | Ephrata | WA | 98823 |
| Mr. and Ms. | Thomas B. and Terri L. | Witte | | | 9589 | Rd I.5 NE | Ephrata | WA | 98823 |
| | | Wolen | | | 11879 | Dodson Rd. NW | Ephrata | WA | 98823 |
| Ms. | Karen | Wood | Department of Ecology | Air Quality Program | 4601 | North Monroe Street | Spokane | WA | 99205 |
| Mr. | Colton James | Wright | | | | PO Box 294 | Oroville | WA | 98844 |
| Mr. and Ms. | Ronald D. and Shelley M. | Yenney | | | 8278 | Martin Rd NW | Ephrata | WA | 98823 |
| Mayor | Dick | Zimbelman | City of Quincy | | | City Hall | Quincy | WA | 98848 |
| Mr. and Ms. | William and Delanas | Zimbelman | | | 12695 | Rd C.1 NW | Ephrata | WA | 98823 |
| | | | Aspi Group | | 5200 | Southcenter Blvd #100 | Tukwila | WA | 98188 |
| | | | Basin Estates LP | | | PO Box 2444 | Gig Harbor | WA | 98335 |
| | | | Consolidated Disposal Service | | | PO Box 1154 | Ephrata | WA | 98823 |
| | | | Country Boys Inc | | | PO Box 115 | Ephrata | WA | 98823 |
| | | | Grant County Public Works | | 124 | Enterprise St SE | Ephrata | WA | 98823 |
| | | | Hopp Family Limited Ptrn | | 13612 | 122Nd Ave E | Puyallup | WA | 98374 |
| | | | Madrona East Mhp LLC | | | PO Box 22637 | Seattle | WA | 98122 |
| | | | Orchard View Homes LLC | | 13836 | Rd C.4 NW | Ephrata | WA | 98823 |
| | | | P U D #2 Grant County | | | PO Box 878 | Ephrata | WA | 98823 |
| | | | Pheasant Land Company, LLC | | 19474 | Rd B NW | Soap Lake | WA | 98851 |
| | | | Sunwest Park LLC | | 2233 | California Ave SW | Seattle | WA | 98116 |
| | | | U.S. EPA Region 10 (HW 117) | Community Relations | 1200 | Sixth Avenue | Seattle | WA | 98101-3188 |
| | | | Washington St Wildlife Dept | | 600 | Capitol Way N GJ-11 | Olympia | WA | 98501 |
| | | | Apparatus Repair & Welding | | | Martin Rd. | Ephrata | WA | 98823 |
| Mayor | | | City of Warden | | | P.O. Box 428 | Warden | WA | 98857 |
| | | | Department of Natural Resources | SEPA Center | | PO Box 47015 | Olympia | WA | 98504-7015 |
| | | | Oasis Park RV and Golf | | 2541 | Basin Street Southwest | Ephrata | WA | 98823 |