

## **PHASE I ENVIRONMENTAL SITE ASSESSMENT REPORT**

**Bellevue South  
200 116<sup>th</sup> Avenue Northeast  
Bellevue, Washington**

**Submitted by:  
Farallon Consulting, L.L.C.  
975 5<sup>th</sup> Avenue Northwest  
Issaquah, Washington 98027**

**Farallon PN: 106-004**

**For:  
Virginia Mason Medical Center  
c/o Opus Law Group PLLC  
1325 4<sup>th</sup> Avenue, Suite 1800  
Seattle, Washington 98101**

September 29, 2017

Prepared by:



Sara Haynes  
Project Environmental Scientist/Engineer

Reviewed by:



Tina Huff, R.E.P.A.  
Principal Regulatory Specialist



## TABLE OF CONTENTS

<b>ENVIRONMENTAL PROFESSIONALS' STATEMENT .....</b>	<b>iii</b>
<b>EXECUTIVE SUMMARY .....</b>	<b>iv</b>
<b>1.0 INTRODUCTION.....</b>	<b>1-1</b>
1.1 PROJECT AUTHORIZATION.....	1-1
1.2 PROFESSIONAL QUALIFICATIONS.....	1-1
1.3 PROJECT PURPOSE AND OBJECTIVE.....	1-1
1.4 PROJECT SCOPE OF WORK.....	1-2
1.5 DEVIATIONS .....	1-2
1.6 LIMITING CONDITIONS.....	1-2
1.7 DATA GAPS .....	1-3
<b>2.0 SITE OVERVIEW.....</b>	<b>2-1</b>
2.1 SITE LOCATION.....	2-1
2.2 SITE DESCRIPTION .....	2-1
2.3 SITE OPERATIONS .....	2-1
2.4 ADJACENT AND SURROUNDING LAND USE .....	2-1
<b>3.0 PHYSICAL SETTING .....</b>	<b>3-1</b>
3.1 TOPOGRAPHY.....	3-1
3.2 GEOLOGY AND HYDROGEOLOGY .....	3-1
3.3 SENSITIVE RECEPTORS.....	3-1
<b>4.0 USER-PROVIDED INFORMATION .....</b>	<b>4-1</b>
4.1 TITLE AND LIEN RECORDS .....	4-1
4.2 EXPERIENCE AND SPECIALIZED KNOWLEDGE.....	4-1
4.3 COMMONLY KNOWN INFORMATION .....	4-1
4.4 PHASE I ENVIRONMENTAL SITE ASSESSMENT REPORT USERS.....	4-1
4.5 PREVIOUS ENVIRONMENTAL STUDIES.....	4-1
<b>5.0 SITE BACKGROUND AND HISTORY .....</b>	<b>5-1</b>
5.1 SITE .....	5-1
5.2 ADJACENT PROPERTIES .....	5-2
5.3 PUGET SOUND REGIONAL ARCHIVES .....	5-2
<b>6.0 REGULATORY REVIEW .....</b>	<b>6-1</b>
6.1 ON-SITE LISTINGS .....	6-1
6.2 ADJACENT AND OTHER FACILITY LISTINGS.....	6-2
6.3 HISTORICAL AUTO STATIONS .....	6-4
6.4 HISTORICAL DRY CLEANING FACILITIES.....	6-4
6.5 UNMAPPABLE LISTINGS.....	6-4



<b>7.0</b>	<b>INTERVIEWS.....</b>	<b>7-1</b>
7.1	INTERVIEW WITH SITE REPRESENTATIVE .....	7-1
7.2	INTERVIEW WITH FIRE DEPARTMENT .....	7-1
7.3	INTERVIEW WITH CITY.....	7-2
7.4	INTERVIEW WITH HEALTH DEPARTMENT .....	7-2
<b>8.0</b>	<b>SITE RECONNAISSANCE.....</b>	<b>8-1</b>
8.1	SITE RECONNAISSANCE METHODOLOGY .....	8-1
8.2	SITE RECONNAISSANCE OBSERVATIONS.....	8-1
8.2.1	Interior Observations .....	8-1
8.2.2	Interior Observation Comments.....	8-2
8.2.3	Exterior Observations .....	8-2
8.2.4	Exterior Observation Comments.....	8-3
<b>9.0</b>	<b>FINDINGS AND OPINIONS.....</b>	<b>9-1</b>
<b>10.0</b>	<b>CONCLUSIONS .....</b>	<b>10-1</b>
<b>11.0</b>	<b>BIBLIOGRAPHY.....</b>	<b>11-1</b>
<b>12.0</b>	<b>LIMITATIONS.....</b>	<b>12-1</b>
12.1	GENERAL LIMITATIONS .....	12-1
12.2	LIMITATION ON RELIANCE BY THIRD PARTIES .....	12-1

## FIGURES

- Figure 1      *Site Vicinity Map*  
Figure 2      *Site Plan*

## APPENDICES

- Appendix A    Professional Qualifications  
Appendix B    Site Photographs  
Appendix C    User Questionnaire  
Appendix D    Environmental Database Report



## ENVIRONMENTAL PROFESSIONALS' STATEMENT

We declare that, to the best of our professional knowledge and belief, we meet the definition of Environmental Professional as established in Part 312.10 of Title 40 of the Code of Federal Regulations (40 CFR 312.10) and we have the specific qualifications based on education, training, and experience to assess a property of the nature, history, and setting of the subject property. We have developed and performed all appropriate inquiries in conformance with the standards and practices set forth in 40 CFR 312.

Name Sara Haynes  
Project Environmental  
Title Scientist/Engineer

Name Tina Huff, R.E.P.A.  
Title Principal Regulatory Specialist



## EXECUTIVE SUMMARY

Farallon Consulting, L.L.C. (Farallon) has prepared this Phase I Environmental Site Assessment (Phase I ESA) Report for the Bellevue South property at 200 116<sup>th</sup> Avenue Northeast in Bellevue, Washington (herein referred to as the Site). The Phase I ESA was conducted by Ms. Sara Haynes and was reviewed and approved by Ms. Tina Huff. Both are experienced Environmental Professionals in the field of Phase I ESAs and related environmental investigations.

This Phase I ESA Report was prepared for Virginia Mason Medical Center in accordance with the letter regarding Proposal for Phase I Environmental Site Assessment, Bellevue South, 200 116<sup>th</sup> Avenue Northeast, Bellevue, Washington dated August 25, 2017, from Mss. Sara Haynes and Tina Huff of Farallon to Mr. Donald Kunze of Opus Law Group PLLC. The scope of work for this Phase I ESA is consistent with ASTM International Standard E1527-13, *Standard Practice for Environmental Site Assessments: Phase I Environmental Site Assessment Process* (ASTM E1527-13). ASTM E1527-13 is intended to assist the user in satisfying one of the requirements to qualify for protection from potential liability under the Comprehensive Environmental Response, Compensation, and Liability Act as the innocent landowner, contiguous property owner, or bona fide prospective purchaser. ASTM E1527-13 constitutes “all appropriate inquiry” into the previous ownership, uses, and environmental conditions of a property consistent with good commercial or customary practice, as defined in Section 9601(35)(B) of Title 42 of the U.S. Code.

There were no deviations from ASTM E1527-13 during this Phase I ESA. Limiting conditions encountered during the Phase I ESA were the presence of vehicles parked on the northern portion of the Site and dense vegetation on the eastern portion of the Site that prevented Farallon from observing the entire ground surface. In addition, the far eastern boundary of the Site was not accessible due to a fence installed for security purposes. Based on information obtained from the Site representative, these limiting conditions are not expected to hinder the conclusions of this report.

The purpose of the Phase I ESA was to identify, as practicable, recognized environmental conditions on the Site or proximate to the Site that have caused and/or may cause an adverse environmental condition. This Phase I ESA Report provides the results of investigation into past and present ownership and uses of the Site, consistent with good commercial and/or customary practice.

The Site consists of King County Parcel No. 332505-9041, which totals approximately 4.98 acres. Two adjoining buildings formerly occupied the southern portion of the Site: a one-story, 9,216-square-foot auto dealership and auto repair facility constructed in 1960 (Former Auto Dealership); and a one-story, 21,840-square-foot auto service garage building constructed in 1965 (Former Service Building). The buildings were conjoined. At the time of Farallon’s site reconnaissance, the buildings had been demolished to grade. Remaining areas of the Site include a paved auto lot leased by AutoNation and vegetated areas. A retaining wall made of used tires and covered in blackberry bushes is north of the former buildings. Access to the Site is gained from 116<sup>th</sup> Avenue



Northeast, west of the Site. According to the King County Department of Assessments, the Site owner is Bellevue 116<sup>th</sup> Avenue South LLC.

At the time of the site reconnaissance, Farallon observed two 55-gallon drums used to store waste oil and debris accumulated during demolition of the former Site buildings. An empty 20-gallon drum was observed near the 55-gallon drums. No evidence of staining or releases was observed in the vicinity of the drums. An oil-water separator and various catch basins and drains were observed on the southern portion of the Site. According to the Site representative, oil remains in the below-grade oil-water separator. Farallon observed a hole/drain in the ground with piping and standing oil west of the oil-water separator. The Site representative was not familiar with the hole/drain or its purpose. In addition, Farallon observed trench drains, evidence of former hydraulic hoists, and heavy equipment and utility connections in the ground surface within the former footprint of the former Site buildings. No evidence of significant staining or releases was observed in the vicinity of these features; however, the flooring had recently been cleaned by the demolition contractor. Farallon observed several groundwater monitoring wells throughout the Site that were installed in connection with previous environmental investigations completed at the Site.

Historically, the Site appeared to be developed with a residence and appeared to be used for agricultural production from at least 1944. According to historical assessor records, a domestic water well supplied water to the historical residence, but Farallon was unable to locate a well log for the Site. The inconsistency in the date the residence was removed from the Site and the insufficient information regarding the well, including a decommissioning date, is a data gap for this report. By 1965, the residence remained on the northern portion of the Site and an auto dealership building and facility appeared on the southern portion of the Site. The dealership operation appeared to expand to the north by 1968 to include more vehicle parking and, by 1971, the northern portion of the Site appeared cleared of vegetation, the western portion appeared to be used for staging vehicles and the eastern portion of the Site appeared cleared of vegetation but unpaved. The Site appeared relatively unchanged from the early 1970s through 2007, when the Site appeared cleared of all vehicles and vacant. From 2007 through 2014, the Site appeared vacant and periodically used for vehicle parking. The northern portion of the Site appeared to be used to stage vehicles from 2014 through 2017. According to previous reports reviewed, the former Site buildings were unoccupied since 2009.

City directory listings for the Site address included Overlake Oldsmobile or Overlake Chrysler, Bellevue Chrysler Plymouth, Eastside Chrysler Jeep, and Eastside Jeep Eagle. Auto dealerships and maintenance facilities are known to store and generate hazardous substances and petroleum products. Based on historical operations of the Site and previous environmental investigations completed at the Site, the known and potential release of hazardous substances and/or petroleum products associated with former operations on the Site represents a recognized environmental condition in connection with the Site.

Farallon was provided with multiple previous environmental studies prepared for the Site and for the north-adjacent auto dealership property, including *Phase I Environmental Site Assessment*,



*Former Dodge of Belleue [sic] & Eastside Chrysler Jeep Property, 126 through 400 116<sup>th</sup> Avenue NE, Bellevue, Washington 98004* dated July 1, 2015, prepared by SCS Engineers (2015 Phase I report). According to the 2015 Phase I report, the Site buildings had been vacant since 2009 and outdoor areas of the Site had been periodically used for overflow parking of new vehicles. The 2015 Phase I report indicated that considerable environmental evaluation and cleanup had been completed on the north-adjacent property and on the Site since the late 1980s, including underground storage tank removals, soil and groundwater sampling, drainage system upgrades, contaminated soil excavation, oxygen release compound injection, and groundwater monitoring.

According to the 2015 Phase I report, approximately 1,000 cubic yards of petroleum-contaminated soil was suspected to be present beneath the vacant Site buildings despite a location-specific groundwater No Further Action (NFA) determination issued for a portion of the Site in 2000. The partial NFA determination was specific to contaminated soil and groundwater in the Former Service Building, and stipulated groundwater monitoring would have to continue for four consecutive quarters to assure the impacted groundwater did not pose a threat to human health or the environment. Groundwater sampling confirmed shallow groundwater beneath the Site buildings continued to contain diesel- and oil-fraction petroleum at concentrations exceeding cleanup standards. According to the 2015 Phase I ESA, the residual soil and groundwater petroleum contamination were considered to be controlled recognized environmental conditions in connection with the Site. Because of the recent demolition of the former Site buildings, the Washington State Department of Ecology (Ecology) likely will require the remediation and/or removal of impacted soil and groundwater that remaining on the Site. The known and potential release of hazardous substances and/or petroleum products associated with former operations on the Site represents a recognized environmental condition in connection with the Site.

Hazardous material surveys conducted for the Site buildings confirmed the presence of asbestos- and potentially lead-containing building materials that would need to be abated prior to the demolition of the structures. According to the demolition contractor, the materials were properly disposed of during demolition of the buildings.

Adjacent properties at the time of Farallon's site reconnaissance included an auto dealership to the south, 116<sup>th</sup> Avenue Northeast to the west, Northeast 4<sup>th</sup> Street to the north, and a ditch and railroad tracks to the east.

Historically, adjacent properties were largely developed with rural residential properties with some agricultural production from at least the mid-1940s to the mid-1960s. By at least 1965, the north-adjacent property appeared developed with an auto dealership building; properties west of the Site appeared to be a mix of commercial and residential buildings, and the property south of the Site appeared undeveloped and heavily vegetated. Properties west and northwest of the Site appeared developed by the 1970s and, by 1977, the south-adjacent property appeared developed with an auto dealership. Development of west-adjacent properties appeared from the early 1990s through 2002. Adjacent properties appeared unchanged from 2002 through 2014, when the west-adjacent property appeared redeveloped with a hotel and the north-adjacent Northeast 4<sup>th</sup> Street extension appeared under construction. Adjacent properties appeared similar to present by 2016, when the



north-adjacent property appeared developed with the current buildings. City directory listings for adjacent properties included auto dealerships, insurance companies, a construction company, a YWCA, a real estate company, a brewing company, restaurants, and residences.

The Environmental Data Resources, Inc. (EDR) database report prepared for the Site (EDR Report) identified the Site address in several databases. The Site operated as a historical auto dealership, and previous cleanups have been performed on the Site. The Site was listed on the hazardous waste facilities list in 1995, and an independent cleanup report was submitted to Ecology in 1998 regarding petroleum product and solvents contamination in groundwater. The Site entered the Ecology Voluntary Cleanup Program and received an NFA determination in 2000. Farallon searched the Ecology Toxics Cleanup Program database for the Site, which indicated the Site has operated under alternate names, including Bellevue Chrysler Plymouth, Eastside Chrysler Jeep, and Eastside Jeep Eagle. Contamination was reported in 1993 after LUST reports were received between 1989 and 1990. The Site had confirmed releases of halogenated organics, non-halogenated solvents, and petroleum products to groundwater and petroleum products to soil as well as remediated releases of halogenated organics and non-halogenated solvents to soil. Regulatory files for the Site were not reviewed due to the time and/or cost constraints of this Phase I ESA.

The EDR Report identified several facilities adjacent or proximate to the Site in the regulatory databases. Several of these facilities, including historical auto dealerships, have known or suspected releases of hazardous substances to soil and/or groundwater. Regulatory files for facilities in the vicinity of the Site were not reviewed due to the time and/or cost constraints of this Phase I ESA; additional information may be available at Ecology. Based on the current regulatory status of adjacent properties and the relative distance from the Site, these facilities do not represent recognized environmental conditions in connection with the Site.

Based on review of the Site history, interviews with persons knowledgeable about the Site, reconnaissance of the Site, and review of regulatory agency lists, this Phase I ESA identified the following recognized environmental condition in connection with the Site:

- The known and potential release of hazardous substances and/or petroleum products associated with former operations on the Site.





## **1.0 INTRODUCTION**

This Phase I Environmental Site Assessment (Phase I ESA) Report was prepared by Farallon Consulting, L.L.C. (Farallon) for the Bellevue South property at 200 116<sup>th</sup> Avenue Northeast in Bellevue, Washington (herein referred to as the Site) (Figure 1). This section discusses the project authorization, and the qualifications of the Environmental Professionals conducting and reviewing the Phase I ESA work. Also included in this section are the project purpose, objective, scope of services, deviations, limiting conditions, and data gaps.

### **1.1 PROJECT AUTHORIZATION**

This Phase I ESA Report was prepared for Virginia Mason Medical Center in accordance with the letter regarding Proposal for Phase I Environmental Site Assessment, Bellevue South, 200 116<sup>th</sup> Avenue Northeast, Bellevue, Washington dated August 25, 2017, from Mss. Sara Haynes and Tina Huff of Farallon to Mr. Donald Kunze of Opus Law Group PLLC. The scope of work for this Phase I ESA is consistent with ASTM International Standard E1527-13, *Standard Practice for Environmental Site Assessments: Phase I Environmental Site Assessment Process* (ASTM E1527-13).

### **1.2 PROFESSIONAL QUALIFICATIONS**

The Phase I ESA was conducted by Ms. Sara Haynes and was reviewed and approved by Ms. Tina Huff. Both have an understanding of surface and subsurface environmental conditions and the processes used to evaluate these conditions, and the ability to develop opinions regarding conditions indicative of a release or threatened release of hazardous substances and petroleum products. These Environmental Professionals have developed and performed all appropriate inquiry, in conformance with the standards and practices set forth in Part 312 of Title 40 of the Code of Federal Regulations. The professional qualifications of Mss. Haynes and Huff are provided in Appendix A.

### **1.3 PROJECT PURPOSE AND OBJECTIVE**

The purpose of the Phase I ESA was to identify, as practicable, recognized environmental conditions on the Site and within the appropriate study area that have caused and/or may cause an adverse environmental impact. ASTM E1527-13 is intended to permit a user to satisfy one of the requirements to qualify for protection from potential liability under the Comprehensive Environmental Response, Compensation, and Liability Act as the innocent landowner, contiguous property owner, or bona fide prospective purchaser. ASTM E1527-13 constitutes “all appropriate inquiry” into the previous ownership, uses, and environmental conditions of a property consistent with good commercial or customary practice, as defined in Section 9601(35)(B) of Title 42 of the U.S. Code.

The objective of the Phase I ESA was to perform an appropriate inquiry into past and present ownership and uses of the Site, consistent with good commercial and/or customary practice. This



Phase I ESA Report is to be used as a risk management tool to meet all appropriate inquiry requirements and the Comprehensive Environmental Response, Compensation, and Liability Act liability defense. The Phase I ESA does not guarantee that there are no impacts to the Site.

For the purpose of this Phase I ESA Report, the term “recognized environmental condition” is defined as the presence or likely presence of any hazardous substance or petroleum product in, on, or at the Site due to releases to the environment, under conditions indicative of a release to the environment, or under conditions that pose a material threat of a future release to the environment. The term is not intended to include “de minimis conditions” that generally do not present a threat to human health or the environment and that generally would not be the subject of an enforcement action if brought to the attention of the applicable governmental agencies.

The term “controlled recognized environmental condition” is defined as a recognized environmental condition resulting from a past release of a hazardous substance or petroleum product that has been addressed to the satisfaction of the applicable regulatory authority, with hazardous substances or petroleum products allowed to remain in-place subject to implementation of required controls.

The term “historical recognized environmental condition” is defined as a past release of any hazardous substance or petroleum product that has occurred in connection with the Site and has been addressed to the satisfaction of the applicable regulatory authority, without subjecting the Site to any required controls.

## **1.4 PROJECT SCOPE OF WORK**

This Phase I ESA Report has been prepared in accordance with the scope of work presented in ASTM E1527-13 and the letter regarding Proposal for Phase I Environmental Site Assessment, Bellevue South, 200 116<sup>th</sup> Avenue Northeast, Bellevue, Washington dated August 25, 2017, from Mss. Sara Haynes and Tina Huff of Farallon to Mr. Donald Kunze of Opus Law Group PLLC. The scope of work for this Phase I ESA included a records review, literature research and review, a site reconnaissance, interviews with individuals familiar with the Site, interviews with local governmental officials, and preparation of this report.

## **1.5 DEVIATIONS**

There were no deviations from ASTM E1527-13 during this Phase I ESA.

## **1.6 LIMITING CONDITIONS**

Limiting conditions encountered during the Phase I ESA were the presence of vehicles parked on the northern portion of the Site and dense vegetation on the eastern portion of the Site that prevented Farallon from observing the entire ground surface. In addition, the far eastern boundary of the Site was not accessible due to a fence installed for security purposes. Based on information



obtained from the Site representative, these limiting conditions are not expected to hinder the conclusions of this report.

## **1.7 DATA GAPS**

Data gaps may affect the ability to identify recognized environmental conditions and Farallon's ability to render opinions and conclusions for presentation in the Phase I ESA Report. According to historical assessor records, a single-family residence was constructed on the Site in 1918 and removed in 1959, but the residence appeared on the 1968 aerial photograph and appeared removed from the Site by 1971. A domestic water well supplied water to the historical residence, but Farallon was unable to locate a well log for the Site. The inconsistency in the date the residence was removed from the Site and the insufficient information regarding the well, including a decommissioning date, is a data gap for this report.



## **2.0 SITE OVERVIEW**

This section includes an overview of the Site location, improvements, and operations. A description of adjacent and surrounding land use also is provided.

### **2.1 SITE LOCATION**

The Site is southeast of the intersection of 116<sup>th</sup> Avenue Northeast and Northeast 4<sup>th</sup> Street, at 200 116<sup>th</sup> Avenue Northeast in Bellevue, King County, Washington. The location is in a commercial area approximately 1 mile east of downtown Bellevue. The Site vicinity is shown on Figure 1.

### **2.2 SITE DESCRIPTION**

The Site consists of King County Parcel Nos. 332505-9041, which totals approximately 4.98 acres. Two adjoining buildings formerly occupied the southern portion of the Site: a one-story, 9,216-square-foot auto dealership and auto repair facility constructed in 1960 (Former Auto Dealership); and a one-story, 21,840-square-foot auto service garage building constructed in 1965 (Former Service Building). At the time of Farallon's site reconnaissance, the buildings had been demolished to grade. Remaining areas of the Site include a paved auto storage lot and vegetated areas. A retaining wall made of used tires and covered in blackberry bushes is north of the former buildings. Several drains, sumps, in-ground utility connections, and evidence of former hydraulic hoists were observed within the foot print of the former Site buildings. An oil-water separator was observed on the southern portion of the Site. In addition, several groundwater monitoring wells were observed throughout the Site that were installed in connection with previous environmental investigations completed at the Site, as discussed in Section 4.5, Previous Environmental Studies.

Figure 2 presents a plan map of the Site. Additional details pertaining to the Site are provided in Section 8.2, Site Reconnaissance Observations. Site photographs are presented in Appendix B.

### **2.3 SITE OPERATIONS**

At the time of Farallon's site reconnaissance, two adjoining buildings on the southern portion of the Site had been demolished to grade. The northern portion of the Site is leased to AutoNation for auto storage purposes. According to the King County Department of Assessments, the Site owner is Bellevue 116<sup>th</sup> Avenue South LLC.

### **2.4 ADJACENT AND SURROUNDING LAND USE**

Adjacent properties at the time of the site reconnaissance included an auto dealership to the south, 116<sup>th</sup> Avenue Northeast to the west, Northeast 4<sup>th</sup> Street to the north, and a ditch and railroad to the east. Farallon did not access adjacent properties, which were observed from public rights-of-way. No visual evidence of recognized environmental conditions was observed on abutting or nearby properties during the site reconnaissance. Observations were restricted to areas readily observable from the Site, and to public rights-of-way.



## **3.0 PHYSICAL SETTING**

The physical setting of the Site, including topography, geology, and hydrogeology, is described in this section. Farallon's assessment of sensitive receptors in the area also is discussed.

### **3.1 TOPOGRAPHY**

Farallon reviewed the U.S. Geological Survey (USGS) topographic map for Bellevue, Washington dated September 1, 2017 provided by Environmental Data Resources, Inc. (EDR). The map depicts the Site at an elevation of approximately 92 feet above mean sea level. The Site topography is relatively flat. Regional topography is generally flat, with a slight slope down to the east, and hills to the southeast and northeast.

### **3.2 GEOLOGY AND HYDROGEOLOGY**

The Site is approximately 1 mile east of downtown Bellevue, Washington, within the eastern portion of the Puget Lowland region. The surficial geology of the Puget Lowland region is characterized by Quaternary sediments deposited by numerous glacial advance and retreat episodes. Quaternary sediments consist primarily of interlayered and/or sequential deposits of alluvial clays, silts, sands, and organic matter that typically are situated over deposits of glacial till that consist of silty sand to sandy silt with gravel. According to The EDR Radius Map Report with GeoCheck prepared for the Site dated September 1, 2017 (EDR Report), the surface soil at the Site consists primarily of urban land and moderately well drained gravelly sandy loam.

Groundwater migration in the Puget Lowland region generally is confined to the most-recent alluvial deposits of sands and gravel. These materials are commonly underlain and occasionally overlain by relatively impermeable glacial till deposits. Lateral and vertical migration of groundwater is impeded by the dense and relatively impermeable nature of the till, and by the commonly laterally discontinuous nature of the aquifer-bearing materials. Perched and discontinuous zones of shallow groundwater may be present seasonally and locally above the impervious till. Shallow groundwater flow direction typically can be estimated by examining surface topography. Groundwater generally flows from areas of high elevation to areas of low elevation. Shallow groundwater flow usually parallels or migrates toward nearby surface water bodies. Surface features such as streets, utility trenches, and paved areas can locally alter the flow direction of shallow groundwater.

Based on previous environmental reports prepared for the Site and north-adjacent properties, groundwater flow is toward the southwest and is found approximately 1 to six feet below ground surface.

### **3.3 SENSITIVE RECEPTORS**

Farallon conducted a limited assessment of sensitive receptors on or in the vicinity of the Site that was confined to visually apparent features such as surface water bodies (e.g., low-lying wet areas,



streams, ponds) and residential and recreational areas. Farallon's assessment of sensitive receptors included a review of readily ascertainable information relating to the presence of private, semiprivate, public, and industrial water supply wells.

According to the EDR Report, the Site is not in a flood plain. The nearest federally designated wetlands are approximately 0.05 mile southwest of the Site. No public water supply wells are proximate to the Site. The water bodies nearest the Site were identified as Lake Bellevue approximately 0.5 mile north-northeast of the Site, Lake Washington approximately 1 mile west of the Site, and Lake Sammamish approximately 3.6 miles east of the Site.



## **4.0 USER-PROVIDED INFORMATION**

Farallon understands that the user of this report, Virginia Mason Medical Center, is seeking to follow the standards set forth in ASTM E1527-13 to complete an environmental assessment of the Site. The user has specific responsibilities for fulfilling ASTM E1527-13 requirements to help identify the possibility of recognized environmental conditions in connection with the Site. These responsibilities do not require the technical expertise of an Environmental Professional, and were not performed by the Environmental Professional who conducted the Phase I ESA at the Site.

To facilitate fulfillment of the ASTM E1527-13 requirements identified below, Farallon provided Virginia Mason Medical Center with a copy of the *Phase I ESA User Questionnaire* (User Questionnaire) to complete. The User Questionnaire is provided in Appendix C of this Phase I ESA Report.

### **4.1 TITLE AND LIEN RECORDS**

Virginia Mason Medical Center indicated that it was not aware of environmental liens against the Site.

### **4.2 EXPERIENCE AND SPECIALIZED KNOWLEDGE**

Virginia Mason Medical Center indicated that it has no experience or specialized knowledge regarding the Site.

### **4.3 COMMONLY KNOWN INFORMATION**

Virginia Mason Medical Center indicated that it is not aware of commonly known information that would lead to identification of recognized environmental conditions in connection with the Site.

### **4.4 PHASE I ENVIRONMENTAL SITE ASSESSMENT REPORT USERS**

Virginia Mason Medical Center will rely on this Phase I ESA Report.

### **4.5 PREVIOUS ENVIRONMENTAL STUDIES**

Farallon was provided with multiple previous environmental studies prepared for the Site and for the north-adjacent auto dealership property. Farallon was provided with the following documents prepared for the Site:

- *Phase I Environmental Site Assessment, Eastside Chrysler Jeep, 316 116<sup>th</sup> Avenue NE, Bellevue, Washington* dated July 21, 2000, prepared by Environmental Partners, Inc.;
- *Phase I Environmental Site Assessment for Dodge of Bellevue Property, 126 through 316 116<sup>th</sup> Avenue NE, Bellevue, WA* dated September 16, 2005, prepared by SCS Engineers;



- *Updated Phase I Environmental Site Assessment for Dodge of Bellevue Property, 126 through 316 116<sup>th</sup> Avenue NE, Bellevue, WA* dated April 28, 2006, prepared by SCS Engineers;
- *Phase I Environmental Site Assessment for the Former Dodge of Bellevue/Eastside Chrysler Jeep Property, 126 through 400 116<sup>th</sup> Avenue NE, Bellevue, Washington 98004* dated July 15, 2009, prepared by SCS Engineers;
- *Phase I Environmental Site Assessment, Former Dodge of Bellevue [sic] & Eastside Chrysler Jeep Property, 126 through 400 116<sup>th</sup> Avenue NE, Bellevue, Washington 98004* dated July 1, 2015, prepared by SCS Engineers (2015 Phase I report); and
- Letter regarding Remedial Cost Estimate Summary, Former Eastside Chrysler Jeep Property dated March 30, 2017, from Mr. Greg Helland of SCS Engineers to Mr. Andrew Coates of KG Investment Properties (2017 Cost Estimate letter).

The 2015 Phase I report summarized findings for the Site and the north-adjacent parcels from previous environmental investigations performed from 1987 to 2014. Northeast 4<sup>th</sup> Street Extension, north of the Site, was constructed in 2014 and bisected the parcel north-adjacent to the Site. Based on previous environmental reports prepared for the Site, a 1987 report reviewed in the 2015 Phase I report indicated significant spills were observed around the fill spout of a 275-gallon waste oil underground storage tank (UST), which was identified in the southern portion of the Former Service Building. In addition, observations from the 1987 report indicated free oil was present in both Site buildings, including in an open floor drain, floor trench drain, and a subgrade concrete-lined; records indicated floor drains flowed into the sewer system via a grease trap that reportedly had not been inspected or maintained. Other evidence of contamination observed in the 1987 investigation included burned vehicles and evidence of leaks, spills, and new fill material on the Site, which led to the recommendation of additional investigation at the Site.

An additional Site investigation performed in 1989 attempted to determine if solvents from a drum storage area in the southeastern exterior portion of the Former Service Building had contaminated groundwater. Benzene and toluene were detected at concentrations reported to be less than regulatory limits in soil below the drum storage area, and removal and disposal of the soil was not required. According to the 2015 Phase I report, the Washington State Department of Ecology (Ecology) was notified of the release. Four monitoring wells were installed in the drum storage area; total petroleum hydrocarbons (TPH) were detected at concentration exceeding the detection limit in one well sampled. The 1989 report also indicated a drum and debris pile consisting of burned vehicles, parts, and tires had been removed from the Site.

According to the 2015 Phase I report, an additional investigation performed in 1993 indicated that service operations at the Site had been discontinued; soil borings were advanced at the eastern Site property line and at the location of the former underground hoists in the Former Service Building. TPH, naphthalene, methylene chloride, toluene, xylenes, and 1,4-dichlorobenzene were detected in soil samples collected from the northeastern corner of the Former Service Building in the area of the former hoists, and groundwater was reported to have a strong odor of solvents, although no





groundwater sampling appears to have been conducted. Additional investigation was recommended in the area of the eastern portion of the Former Service Building. Information from the 1993 report indicated the 275-gallon waste oil UST was removed from the southeastern portion of the Site Former Service Building in 1988.

Additional subsurface investigation was performed in 1994, according to the 2015 Phase I report. Soil borings were advanced and monitoring wells were installed in areas near the Former Service Building and in an area south of the oil-water separator south of the Former Auto Dealership. Polychlorinated biphenyls (PCBs) were detected in oily sludge present in the bottom of a hoist lift pit, but according to the 2015 Phase I report, no additional discussion about potential PCB contamination was mentioned in the 1994 investigation. The hoist vault was pumped out and sealed with bentonite in 1994. The majority of soil contamination in the Former Service Building was discovered in the upper 1.5 feet of material beneath the concrete slab, but contamination was detected up to 10 feet below ground surface, estimated to be an approximate volume of 1,000 cubic yards of material, according to the 2015 Phase I report. Additional delineation of groundwater contamination conducted following the 1994 investigations indicated that groundwater flow to the monitoring wells may not have been from the most contaminated areas of the property, and groundwater data collected during the 1994 investigations was deemed inconclusive.

Based on structural integrity limitations of the Site building, remediation activities performed on the Site between 1994 and 1996 included placing an oxygen release compound in the northern end of the Former Service Building to enhance bioremediation and reduce contamination in groundwater. In 1998, when groundwater contamination was less than MTCA Level B cleanup levels, the oxygen release compound socks were removed from the groundwater monitoring wells. Additional soil sampling in areas of the Former Service Building indicated soil contamination did not represent a human health risk, and residual contamination would not result in groundwater impact in excess of the groundwater cleanup standards. Ecology issued a No Further Action (NFA) determination for the Site in 2000 specific to portions of the Site that underwent cleanup, based laboratory analytical results of quarterly groundwater monitoring for chlorinated and non-chlorinated solvents, which were less than applicable state standards. The monitoring wells were properly abandoned in 2001; however, Farallon observed the location of several monitoring wells on the Site during the site reconnaissance.

The 2005 and 2009 Phase I reports indicated approximately 1,000 cubic yards of petroleum-contaminated soil related to former hydraulic lifts and building drain pipes may be encountered during future development of the Site and that a limited quantity of contaminated groundwater may also need to be managed during future redevelopment activities. The 2009 Phase I report recommended further characterization and proper off-Site disposal of approximate a dozen 5- to 55-gallon containers of oil and chemical wastes that were observed to be stored inside containers present southeast of the Former Service Building. The 2015 Phase I report indicated a 2013 hazardous materials survey of the Site buildings was conducted, which identified asbestos containing building materials, fluorescent light ballasts, and soil waste materials in the Site buildings.



According to the 2015 Phase I report, Phase I and Phase II investigations were conducted on the Site in 2013, which identified the presence of diesel- and oil-range TPH-impacted soil in the area of existing and former sources, including the existing oil-water separator, the former location of two waste oil aboveground storage tanks (ASTs), and a former waste oil UST in the southern portion of the Former Service Building. According to the 2013 investigation, the former hydraulic hoists, floor drains, and associated piping that ran beneath each service bay area were also potential conduits for the transmission of contaminants from point source areas beneath the Site. Automotive-, fuel-, refrigerant-, and solvent-related VOCs (i.e., 1,3-butadiene, benzene, chloroform) were detected at concentrations exceeding the MTCA Method B soil gas screening levels in soil vapor samples. In addition, 1,3-butadiene was detected at concentrations exceeding MTCA Method C soil gas screening levels.

The 2013 investigation determined that, because of the NFA determination issued by Ecology in 2000 due to relatively low levels of TPH as gasoline-, diesel-, and oil-range organics detected at concentrations less than MTCA cleanup levels in groundwater at the time, TPH-impacted soil were allowed to be left on the Site. However, the presence of shallow groundwater beneath the Site resulted in TPH-impacted soil leaching into groundwater and resulted in 2013 levels of TPH that exceeded MTCA cleanup levels.

According to the 2015 Phase I report, the Site buildings were vacant since 2009, and outdoor areas of the Site were periodically used for overflow parking of new vehicles. The 2015 Phase I report indicated that considerable environmental evaluation and cleanup have been completed on the Site since the late 1980s, including UST removals, soil and groundwater sampling, drainage system upgrades, contaminated soil excavation, oxygen release compound injection, and groundwater monitoring.

According to the 2015 Phase I report, approximately 1,000 cubic yards of petroleum-contaminated soil was suspected to be present beneath the vacant Site buildings despite a location-specific NFA determination issued for a portion of the Site in 2000. Groundwater sampling confirmed shallow groundwater beneath the Site buildings continued to contain diesel- and oil-fraction petroleum at concentrations exceeding MTCA Method A standards. According to the 2015 Phase I report, the residual soil and groundwater petroleum contamination were considered to be controlled recognized environmental conditions in connection with the Site. Hazardous material surveys conducted for the Site buildings confirmed the presence of asbestos- and potentially lead-containing building materials that would need to be abated prior to the demolition of the structures.

According to the 2017 Cost Estimate letter, the primary contaminant at the Site is expected to be petroleum constituents. However, according to the 2017 Cost Estimate letter, information in previous environmental reports suggests there is the potential for other contaminants, such as metals, to be present in select areas of the Site. Although an NFA determination was issued for the Site in 2000 regarding groundwater impacts, no groundwater data have been collected since 2000 and, according to the 2017 Cost Estimate letter, there have been regulatory changes to the groundwater cleanup criteria since that time.



According to the 2017 Cost Estimate letter, there is uncertainty regarding the regulatory requirements for the Site since the former Eastside Chrysler Jeep Site property is a formerly listed contaminated property that received an NFA partially due to contaminated soil being isolated under the Site buildings. The 2017 Cost Estimate letter indicates a new Ecology Voluntary Cleanup Program (VCP) application will be required to re-enter the Site into the VCP, and a cleanup report will be required when the project is complete. Due to the Site history, there may be additional requirements under the current VCP, regardless of the cleanup activities conducted during redevelopment.

Because of the recent demolition of the former Site buildings, Ecology likely will require the remediation and/or removal of impacted soil and groundwater remaining on the Site. The known and potential release of hazardous substances and/or petroleum products associated with former operations on the Site represents a recognized environmental condition in connection with the Site.



## 5.0 SITE BACKGROUND AND HISTORY

Farallon reviewed the following historical sources as part of this Phase I ESA:

- Aerial photographs of the Bellevue, Washington area dated 1944, 1965, 1968, 1971, 1977, 1980, 1985, 1990, 2005, 2006, 2009, and 2011 obtained from EDR; and dated 1990, 2002 through 2007, and 2009 through 2017 obtained from Google Earth;
- Cole City Directories of Bellevue, Washington dated 1971, 1976, 1981, 1986, 1992, 1995, 1999, 2003, 2008, and 2013 obtained from EDR; and
- USGS topographic maps of Snohomish, Washington dated 1895 and 1897; of Seattle, Washington dated 1897; of Kirkland, Washington dated 1943, 1968, 1973, and 2014; of Mercer Island, Washington dated 1943, 1968, 1973, and 2014; and of Bellevue South, Washington dated 1983 obtained from EDR.

A search for Sanborn Fire Insurance Maps resulted in notification that there was no coverage for the Site.

Farallon is not responsible for the accuracy or completeness of the historical sources reviewed. The historical sources documented were reasonably ascertainable and practically reviewable during this Phase I ESA.

### 5.1 SITE

The Site appeared to be developed with a residence and appeared to be used for agricultural production, according to the 1944 aerial photograph. By 1965, the Site remained developed with the residence on the northern portion of the Site and a building appeared occupied by an auto dealership on the southern portion of the Site. The auto dealership appeared to consist of two adjoining buildings. The dealership operations appeared to expand to the north by 1968 to include more vehicle parking and, by 1971, the Site appeared cleared of vegetation and the western portion appeared to be used for staging vehicles. According to the 1971 aerial photograph, the eastern portion of the Site appeared cleared of vegetation but unpaved and the easternmost portion of the Site appeared to be a segregated gravel parking area. According to aerial photographs, the Site appeared relatively unchanged from the early 1970s through 2007. According to previous environmental reports prepared for the Site, the former Site buildings were vacant since 2009.

According to the 2007 aerial photograph, the Site appeared cleared of all vehicles and vacant. From 2007 through 2014, the Site appeared to be vacant and used for vehicle parking. From 2014 through 2017, the northern portion of the Site appeared to be used to stage vehicles. City directory listings for the Site address included Overlake Oldsmobile or Overlake Chrysler from 1971 to 1986, Bellevue Chrysler Plymouth from 1992 to 2003, Eastside Chrysler Jeep from 1995 to 2013, and Eastside Jeep Eagle in 1995. Additional information regarding the Site history is provided in Section 4.5, Previous Environmental Studies. The known and potential release of hazardous



substances and/or petroleum products associated with former operations on the Site represents a recognized environmental condition in connection with the Site.

## **5.2 ADJACENT PROPERTIES**

Adjacent properties were largely developed with rural residential properties with some agricultural production, according to the 1944 aerial photograph, and the Burlington Northern Railway appeared east-adjacent of the Site. By at least 1965, the north-adjacent property appeared developed with an auto dealership building, and the Interstate 405 freeway west of the Site appeared constructed. Properties west of the Site appeared to be a mix of commercial and residential buildings, and the property south of the Site appeared undeveloped and heavily vegetated. According to the 1968 aerial photograph, clearing of the property east of the railroad tracks appeared ongoing.

According to aerial photographs, the west- and northwest-adjacent properties appeared developed with the current buildings by the 1970s and, by 1977, the south-adjacent property appeared developed with an auto dealership. The southeast-adjacent property appeared developed with the current building by 1990 and development of the west-adjacent properties appeared from the early 1990s through 2002. Adjacent properties appeared unchanged from 2002 through 2014, when the west-adjacent property appeared redeveloped with a hotel and the north-adjacent Northeast 4<sup>th</sup> Street extension appeared under construction. Adjacent properties appeared similar to present by 2016, when the north-adjacent property appeared developed with the current buildings. City directory listings for adjacent properties included car dealerships, insurance companies, a construction company, a YWCA, a real estate company, a brewing company, restaurants, and residences. Additional information regarding adjacent properties is provided in Section 6.2, Adjacent and Other Facility Listings.

## **5.3 PUGET SOUND REGIONAL ARCHIVES**

Farallon reviewed historical records for the Site at the Puget Sound Regional Archives at Bellevue College in Bellevue, Washington. According to the historical assessor information reviewed by Farallon, the Site was previously part of the north-adjacent property and has gone through multiple boundary-line adjustments. A single-family residence constructed on the Site in 1918 and was torn down in 1959, but the residence appeared on the 1968 aerial photograph and appeared removed from the Site by 1971. A domestic water well supplied water to the historical residence, but Farallon was unable to locate a well log for the Site. The inconsistency in the date the residence was removed from the Site and the insufficient information regarding the well, including a decommissioning date, is a data gap for this report.

Overlake Oldsmobile Center, an auto dealership and repair facility, was constructed on the Site in 1960 and was remodeled from 1965 to 1969 to include expansions to the facility. The original one-story, 9,183-square-foot building was remodeled by 1969 to include a service area, a showroom, offices, and a 10,920-square-foot warehouse addition, a 2,400-square-foot carport addition, and a 3,330-square-foot carport shelter addition. The facility included four hydraulic hoists in the central



and eastern portion of the original building and a paint shop in the southeastern corner of the addition constructed in 1965. A 160-square-foot, one-story portable sales office was constructed in 1965.



## 6.0 REGULATORY REVIEW

EDR conducted a review of environmental regulatory agency database listings to identify reported environmental issues related to the Site and facilities in the Site vicinity. Farallon used the greater of each approximate minimum search distance from the Site for each of the referenced federal and state environmental databases, as specified in ASTM E1527-13.

Farallon reviewed the results from the EDR Report to note reported facilities in the vicinity of the Site that were considered to have a potential to adversely impact the Site (i.e., are known to have resulted in or are expected to result in a recognized environmental condition). Reported facilities identified in the EDR Report were evaluated with respect to the nature and extent of a given release, the distance of the reported facility from the Site, the stratigraphy of soils, the expected soil permeability, and the topographic position of a reported facility with respect to known or expected local and/or regional groundwater flow direction.

The descriptions of the databases searched, the complete database names for the abbreviations used in this Phase I ESA Report, and the associated search distances from the Site are provided in the EDR Report presented in Appendix D.

### 6.1 ON-SITE LISTINGS

**Overlake Chrysler-Plymouth Inc** at 126 116<sup>th</sup> Avenue Northeast, located on the Site, was identified in the Historical Auto database. According to the EDR Report, the facility operated as a new and used auto dealership in 1987.

**Bellevue Chrysler Plymouth** at 126 116<sup>th</sup> Avenue Northeast, located on the Site, was identified in the RGA LUST, UST, FINDS, ICR, VCP, ALLSITES, CSCSL NFA, and RGA HWS databases. According to the EDR Report, a UST was removed from the Site in 2001 after the Site had been included in the LUST database from 1995 to 1999. The Site was listed on the hazardous waste facilities list in 1995 and an independent cleanup report was submitted to the Washington State Department of Ecology in 1998 regarding petroleum product and solvents contamination in groundwater. The Site entered the VCP and received an NFA determination in 2000.

**Eastside Chrysler Jeep Bellevue** at 200 116<sup>th</sup> Avenue Northeast, located on the Site, was identified in the ALLSITES, RCRA NonGen/NLR, FINDS and ECHO databases. According to the EDR Report, the Site was a hazardous waste generator in 1985 and hazardous waste planner in 1993. The Site was listed as a large-quantity generator of hazardous waste in 1993 and 1994 with no violations noted and two compliance assistance visits in 1993 and 1997. The Site was identified as a handler of hazardous waste from 2003 to 2005 and noted as a non-generator.

Farallon searched the Ecology Toxics Cleanup Program database (Ecology database) for the Site addresses, which indicated the Site has operated under alternate names, including Bellevue Chrysler Plymouth, Eastside Chrysler Jeep, and Eastside Jeep Eagle. Contamination was reported in 1993 after LUST reports were received between 1989 and 1990. The Site had confirmed





releases of halogenated organics, non-halogenated solvents, and petroleum products to groundwater and petroleum products to soil as well as remediated releases of halogenated organics and non-halogenated solvents to soil. Regulatory files were not reviewed during completion of this report due to the time and/or cost constraints of this Phase I ESA; additional information may be available at Ecology. The known and potential release of hazardous substances and/or petroleum products associated with former operations on the Site represents a recognized environmental condition in connection with the Site. Additional information regarding the Site is provided in Section 4.5, Previous Environmental Studies.

## 6.2 ADJACENT AND OTHER FACILITY LISTINGS

Reported facilities within 0.25 mile up-gradient, 0.125 mile cross-gradient, or adjacent down-gradient of the Site are considered to have a potential to have impacted the Site. Facilities that were listed in the EDR Report but not identified as a reported facility (e.g., a facility listed as a hazardous waste generator but not as having had a release), and facilities that were listed as “Closed” were not considered to have a potential to have impacted the Site.

- **Dodge of Bellevue** at 316 116<sup>th</sup> Avenue Northeast, north-adjacent to the Site and at a lower topographic elevation, was identified in the CSCSL, LUST, UST, VCP, ALLSITES, RCRA NonGen/NLR, FINDS, ECHO, Historical Auto, and MANIFEST databases. According to the EDR Report, the facility has suspected releases of non-halogenated solvents to soil and confirmed releases of gasoline and diesel to soil and groundwater, with a status of “Cleanup Started.” A UST was reportedly installed at the facility in 1964 and removed as of 1988. The facility was included in the LUST database, but received an NFA determination as of 2004. According to the EDR Report, the facility was not listed as a hazardous waste generator in 2000 and 2003, but was listed as a large-quantity generator in 1993 and 1994, with no violations found. The facility operated as an automotive repair facility from 2005 to 2006. Farallon searched the Ecology database for the facility, which indicated the property was redeveloped for retail use in 2015 and 2016; during redevelopment, contamination on the facility was identified and removed. Monitoring wells installed on the facility were sampled in 2015. Benzene, toluene, ethylbenzene, and xylenes compounds, total petroleum hydrocarbons, and halogenated volatile organic compounds were not detected in groundwater samples collected from the monitoring wells. Furthermore, laboratory analysis of soil samples collected during the 2015 sampling event indicated that soil remaining on the facility met MTCA Method A cleanup standards. The facility was enrolled in the VCP in June 2017 in order to obtain an NFA designation for the facility and removal of the environmental covenant for a portion of the facility. Based on the current regulatory status, this facility does not represent a recognized environmental condition in connection with the Site.
- **Eastside Chrysler Jeep and Eastside Jeep Eagle** at 400 116<sup>th</sup> Avenue Northeast, north-adjacent to the Former Dodge of Bellevue facility described above and north of the Site and at a lower topographic elevation, was identified in the RCRA-LQG, INST CONTROL, ALLSITES, CSCSL NFA, FINDS, ICR, and ECHO databases. According to the EDR Report, the facility received an NFA determination in 1999 after confirmed releases of





petroleum products and volatile organic compounds to soil and groundwater were cleaned up, and Ecology determined the contamination sources had been removed and groundwater contamination was limited to the southern portion of the facility. An environmental covenant was recorded for the facility in 1999 stipulating the contamination level exceedance in groundwater was a conditional point of compliance to allow a property transaction to proceed based on the rapidly improving results due to the successful soil cleanup. Based on the current regulatory status and relative distance from the Site, this facility does not represent a recognized environmental condition in connection with the Site.

- **Lincoln Mercury of Bellevue, Evered Lincoln-Mercury Inc, and Evered Motors** at 420 116<sup>th</sup> Avenue Northeast, 0.09 mile north and cross-gradient of the Site and at a higher topographic elevation, was identified in the Historical Auto, CSCSL, LUST, UST, ICR, RCRA NonGen/NLR, FINDS, ECHO, and ALLSITES databases. The facility was listed as an auto dealership in 1987. According to the EDR Report, the facility has confirmed releases of benzene, gasoline, and diesel to soil and groundwater, with a status of “Cleanup Started.” According to the EDR Report, the facility was not listed as a hazardous waste generator in 2003, but was listed as a large-quantity generator from 1990 to 1994, with no violations found. The facility was included in the LUST database as of 1995. According to the EDR Report, two USTs were installed in 1962 and 1964 at the facility; one UST was closed in-place and one UST was removed in 1996. Farallon searched the Ecology database for the facility, which indicated the facility is undergoing independent cleanup action. Interim cleanup reports were received by Ecology from 1994 to 1999. Based on the current regulatory status and relative distance from the Site, this listing does not represent a recognized environmental condition in connection with the Site.
- **Home Depot and Unicraft Printing**, approximately 0.14 mile east of the Site and at a higher topographic elevation, was identified in the ICR, CSCSL, RCRA NonGen/NLR, ALLSITES, FINDS, and ECHO databases. According to the EDR Report, contamination of halogenated organics, non-halogenated solvents, and petroleum products has been confirmed in groundwater at the facility and has been remediated from soil at the facility, and the facility has a status of “Cleanup Started.” The facility previously operated as a commercial printing facility. Home Depot currently occupies the facility for the purpose of retail sales, and has received multiple notices of violations regarding pre-transport, container use and management, state statutes or regulations, and general generator violations. The facility was able to achieve compliance with all noted violations. Home Depot reported a 2-gallon hydraulic oil spill in 2013 that reportedly spilled into impermeable containment. Farallon searched the Ecology database for the facility, which indicated no cleanup activities have occurred on the facility since 1999. Based on the relative distance from the Site, this facility does not represent a recognized environmental condition in connection with the Site.



### **6.3 HISTORICAL AUTO STATIONS**

Reported historical auto and gasoline stations within 250 feet of the Site are considered to have a potential to have impacted the Site. The EDR Report identified four historical auto stations less than 250 feet from the Site and at equal or higher elevations. The current and historical automobile dealerships have been investigated for Site impacts and are detailed above in Section 6.2, Adjacent and Other Facility Listings. These facilities do not represent a recognized environmental condition in connection with the Site.

### **6.4 HISTORICAL DRY CLEANING FACILITIES**

Reported historical dry cleaning facilities within 250 feet of the Site are considered to have a potential to have impacted the Site. The EDR Report did not identify historical dry cleaning facilities within 250 feet of the Site.

### **6.5 UNMAPPABLE LISTINGS**

EDR identified 11 facilities as “orphan sites” that EDR was unable to map due to inaccurate or inadequate address information. Farallon located these orphan sites and, according to the addresses provided by EDR, the facilities are not located within the respective search radii. The orphan sites located do not represent a recognized environmental condition in connection with the Site.



## **7.0 INTERVIEWS**

Farallon conducted interviews with individuals' familiar with the Site and contacted relevant local governmental agencies to obtain additional Site information. The responses from the parties contacted are provided below.

### **7.1 INTERVIEW WITH SITE REPRESENTATIVE**

During the site reconnaissance, Farallon interviewed Mr. Jeff Rocky, the Site demolition contractor and representative of the Site owner, on September 12, 2017. The following information was obtained from this interview:

- The former buildings on the Site were demolished to grade approximately one week ago.
- Two 55-gallon drums of waste oil and debris currently are stored on the Site, awaiting proper off-Site disposal.
- The oil-water separator on the southern portion of the Site contains oil and sludge.
- A former vehicle wash bay was in the vicinity of the oil-water separator.
- No drinking water wells were encountered during demolition of the buildings.
- Several drains and below-grade utility connections remain in place within the footprint of the former buildings.
- People were accessing the Site and camping in the vegetated areas prior to demolition of the buildings. A fence was installed to prevent people from entering the Site.
- The Former Service Building was used as a maintenance service bay.
- No reportable spills or releases were observed during demolition of the buildings.

Mr. Rocky stated that he had not been made aware of any pending, threatened, or past:

- Litigation relevant to hazardous substances or petroleum products in, on, or from the Site;
- Administrative proceedings relevant to hazardous substances or petroleum products in, on, or from the Site; or
- Notices from a governmental entity regarding violations of environmental laws or liability relating to hazardous substances or petroleum products.

### **7.2 INTERVIEW WITH FIRE DEPARTMENT**

Farallon contacted the Bellevue Fire Department on September 5, 2017 regarding previous and current ASTs and USTs at the Site. A representative of the Bellevue Fire Department indicated that all public records requests should be routed through the City of Bellevue.



### **7.3 INTERVIEW WITH CITY**

Farallon contacted the City of Bellevue on September 1, 2017 to inquire whether notices of violations and/or reported hazardous spills at the Site were on file, and regarding previous and current ASTs and USTs at the Site. No response from the City of Bellevue was received prior to completion of this Phase I ESA Report.

### **7.4 INTERVIEW WITH HEALTH DEPARTMENT**

Farallon contacted Public Health—Seattle and King County on September 1, 2017 to inquire whether notices of violations and/or reported hazardous spills at the Site were on file. No response from Public Health—Seattle and King County was received prior to completion of this Phase I ESA Report.



## **8.0 SITE RECONNAISSANCE**

Farallon conducted a site reconnaissance on September 12, 2017 to observe the Site for physical evidence of recognized environmental conditions. The methodology used for the site reconnaissance and the observations made during the reconnaissance are discussed below. A description of the Site is provided in Section 2.2, Site Description. Photographs taken during the site reconnaissance are presented in Appendix B.

### **8.1 SITE RECONNAISSANCE METHODOLOGY**

Farallon completed a walk around accessible portions of the perimeter of the Site. There were no deviations from ASTM E1527-13 during the Phase I ESA. Limiting conditions encountered during the Phase I ESA were the presence of vehicles parked on the northern portion of the Site and dense vegetation on the eastern portion of the Site that prevented Farallon from observing the entire ground surface. In addition, the far eastern boundary of the Site was not accessible due to a fence installed for security purposes. Based on information obtained from the Site representative, these limiting conditions are not expected to hinder the conclusions of this report.

### **8.2 SITE RECONNAISSANCE OBSERVATIONS**

Weather conditions at the time of the reconnaissance were sunny, with a temperature of approximately 60 degrees Fahrenheit. No weather-related Site-access restrictions were encountered during the reconnaissance.

The Site consists of King County Parcel No. 332505-9041, which totals approximately 4.98 acres. Two adjoining buildings formerly occupied the southern portion of the Site: the Former Auto Dealership, a one-story, 9,216-square-foot auto dealership and auto repair facility constructed in 1960; and the Former Service Building, a one-story, 21,840-square-foot auto service garage building constructed in 1965. At the time of Farallon's site reconnaissance, the buildings had been demolished to grade. Remaining areas of the Site include a paved auto lot leased by AutoNation and vegetated areas. A retaining wall made of used tires and covered in blackberry bushes is north of the former buildings. Access to the Site is gained from 116<sup>th</sup> Avenue Northeast, west of the Site.

#### **8.2.1 Interior Observations**

No buildings were present on the Site. In general, the concrete slab of the former Site buildings remains in place. Farallon's observations of the area within the footprint of the former buildings during the site reconnaissance are documented in the table below. Comments pertaining to those observations follow in Section 8.2.2. Photographs taken during the site reconnaissance are provided in Appendix B.



<b>INTERIOR OBSERVATIONS</b>	<b>YES</b>	<b>NO</b>
Odor		X
Heating/Cooling System		X
Drain(s) and/or Sump(s)	X	
Staining and/or Corrosion		X
Storage Tank(s), Vent Pipe(s), Fuel Port(s), and/or Fill Pipes		X
Clarifier(s)		X
Discharge Area		X
Drum(s) and/or Other Container(s)		X
Pool(s) of Liquid		X
Automobile Lift(s)	X	
Monitoring Well(s)		X
Hazardous Material(s) and/or Petroleum Product(s)		X
Hazardous Waste		X

### **8.2.2 Interior Observation Comments**

#### **Drain(s) and/or Sump(s)**

Farallon observed drains, trench drains, and heavy equipment and utility connections in the ground surface within the former footprint of the former Site buildings. No evidence of significant staining or releases were observed in the vicinity of these features; however, the concrete slab had recently been cleaned by the demolition contractor.

#### **Automobile Lift(s)**

Farallon observed evidence of approximately 12 former below-grade hydraulic hoists in the eastern portion of the buildings' footprint, which were reportedly within the service bay in the Former Service Building. No evidence of significant staining or releases were observed in the vicinity of these features; however, the concrete slab had recently been cleaned by the demolition contractor.

### **8.2.3 Exterior Observations**

Farallon's observations of the exterior of the Site during the site reconnaissance are documented in the table below. Comments pertaining to notable exterior observations follow in Section 8.2.4. Photographs taken during the site reconnaissance are provided in Appendix B.



<b>EXTERIOR OBSERVATIONS</b>	<b>YES</b>	<b>NO</b>
Odor		X
Staining and/or Corrosion	X	
Storage Tank(s), Vent Pipe(s), and/or Fuel Port(s)		X
Drum(s) and/or Other Container(s)	X	
Pool(s) of Liquid		X
Hazardous Material(s) and/or Petroleum Product(s)		X
Hazardous Waste		X
Pit(s), Pond(s), and/or Lagoon(s)		X
Stressed Vegetation		X
Solid (Non-Hazardous) Waste—Evidence of Dumping	X	
Wastewater	X	
Domestic Water	X	
Water Well(s)	X	
Septic/Sewer System	X	
Stormwater	X	
Transformer(s)	X	
Significant Amount of Fill Material		X

## 8.2.4 Exterior Observation Comments

### Staining and/or Corrosion

Farallon observed de minimis petroleum staining throughout the Site that appeared to be from parked vehicles on the Site.

### Drum(s) and/or Other Container(s)

Farallon observed two 55-gallon drums used to store waste oil and debris accumulated during demolition of the former Site buildings. An empty 20-gallon drum was observed near the 55-gallon drums. No evidence of staining or releases was observed in the vicinity of the drums. An oil-water separator and various catch basins and drains were observed on the southern portion of the Site. According to the Site representative, oil remains in the below-grade oil-water separator. Farallon observed a hole/drain in the ground with piping and standing oil west of the oil-water separator. The Site representative was not familiar with the hole/drain or its purpose.



### **Solid (Non-Hazardous) Waste—Evidence of Dumping**

Farallon observed household debris along the eastern portion of the Site. According to the Site representative, people were accessing the Site and camping in the vegetated areas prior to demolition of the former Site buildings. A fence was installed to prevent people from entering the Site.

### **Wastewater**

An oil-water separator and various catch basins and drains were observed on the southern portion of the Site. According to the Site representative, oil remains in the below-grade oil-water separator. Farallon observed a hole/drain in the ground with piping and standing oil west of the oil-water separator. The Site representative was not familiar with the hole/drain or its purpose.

### **Domestic Water**

Domestic water lines were observed in the west-adjacent public rights-of-way.

### **Water Well(s)**

According to historical assessor records, a domestic water well supplied water to a historical residence on the Site, but Farallon was unable to locate a well during the site reconnaissance. The inconsistency in the date the residence was removed from the Site and the insufficient information regarding the well, including a decommissioning date, is a data gap for this report.

Farallon observed several groundwater monitoring wells throughout the Site that were installed in connection with previous environmental investigations completed at the Site, as discussed in Section 4.5, Previous Environmental Studies.

### **Septic/Sewer System**

Sanitary sewage formerly generated at the Site discharged to the municipal sanitary sewer system.

### **Stormwater**

Stormwater on the Site is directed into catch basins on the Site, which discharge to the municipal stormwater system.

### **Transformer(s)**

Farallon observed pad-mounted transformers throughout the Site. The transformers appeared to be in good condition, with no evidence of releases noted. The transformers are owned by Puget Sound Energy.





## 9.0 FINDINGS AND OPINIONS

Farallon observed de minimis petroleum staining throughout the Site that appeared to be from parked vehicles on the Site.

An oil-water separator and various catch basins and drains were observed on the southern portion of the Site. According to the Site representative, oil remains in the below-grade oil-water separator. Farallon observed a hole/drain in the ground with piping and standing oil west of the oil-water separator. The Site representative was not familiar with the hole/drain or its purpose. In addition, Farallon observed trench drains, evidence of former hydraulic hoists, and heavy equipment and utility connections in the ground surface within the former footprint of the former Site buildings. No evidence of significant staining or releases was observed in the vicinity of these features; however, the concrete slab had recently been cleaned by the demolition contractor. Farallon observed several groundwater monitoring wells throughout the Site that were installed in connection with previous environmental investigations completed at the Site.

Historically, the Site appeared to be developed with a residence and appeared to be used for agricultural production from at least 1944. According to historical assessor records, a domestic water well supplied water to the historical residence, but Farallon was unable to locate a well log for the Site. The inconsistency in the date the residence was removed from the Site and the insufficient information regarding the well, including a decommissioning date, is a data gap for this report. By 1965, the residence appeared on the northern portion of the Site and an auto dealership building and facility on the southern portion of the Site. City directory listings for the Site address included Overlake Oldsmobile or Overlake Chrysler, Bellevue Chrysler Plymouth, Eastside Chrysler Jeep, and Eastside Jeep Eagle. Auto dealerships and maintenance facilities are known to store and generate hazardous substances and petroleum products. Based on historical operations of the Site and previous environmental investigations completed at the Site, the known and potential release of hazardous substances and/or petroleum products associated with former operations on the Site represents a recognized environmental condition in connection with the Site.

Farallon was provided with multiple previous environmental studies prepared for the Site and for the north-adjacent auto dealership property, including the 2015 Phase I report. According to the 2015 Phase I report, the Site buildings had been vacant since 2009 and outdoor areas of the Site had been periodically used for overflow parking of new vehicles. The 2015 Phase I report indicated that considerable environmental evaluation and cleanup had been completed on the north-adjacent property and on the Site since the late 1980s, including underground storage tank removals, soil and groundwater sampling, drainage system upgrades, contaminated soil excavation, oxygen release compound injection, and groundwater monitoring.

According to the 2015 Phase I report, approximately 1,000 cubic yards of petroleum-contaminated soil was suspected to be present beneath the vacant Site buildings despite a location-specific groundwater NFA determination issued for a portion of the Site in 2000. The partial NFA determination was specific to contaminated soil and groundwater in the Former Service Building,



and stipulated groundwater monitoring would have to continue for four consecutive quarters to assure the impacted groundwater did not pose a threat to human health or the environment. Groundwater sampling confirmed shallow groundwater beneath the Site buildings continued to contain diesel- and oil-fraction petroleum at concentrations exceeding cleanup standards. According to the 2015 Phase I ESA, the residual soil and groundwater petroleum contamination were considered to be controlled recognized environmental conditions in connection with the Site. Because of the recent demolition of the former Site buildings, Ecology likely will require the remediation and/or removal of impacted soil and groundwater that remaining on the Site. The known and potential release of hazardous substances and/or petroleum products associated with former operations on the Site represents a recognized environmental condition in connection with the Site.

Hazardous material surveys conducted for the Site buildings confirmed the presence of asbestos- and potentially lead-containing building materials that would need to be abated prior to the demolition of the structures. According to the demolition contractor, the materials were properly disposed of during demolition of the buildings.

The EDR Report identified the Site address in several databases. The Site operated as a historical auto dealership, and previous cleanups have been performed on the Site. The Site was listed on the hazardous waste facilities list in 1995, and an independent cleanup report was submitted to Ecology in 1998 regarding petroleum product and solvents contamination in groundwater. The Site entered the Ecology VCP and received a NFA determination in 2000. Farallon searched the Ecology Toxics Cleanup Program database for the Site, which indicated the Site has operated under alternate names, including Bellevue Chrysler Plymouth, Eastside Chrysler Jeep, and Eastside Jeep Eagle. Contamination was reported in 1993 after LUST reports were received between 1989 and 1990. The Site had confirmed releases of halogenated organics, non-halogenated solvents, and petroleum products to groundwater and petroleum products to soil as well as remediated releases of halogenated organics and non-halogenated solvents to soil. Regulatory files for the Site were not reviewed due to the time and/or cost constraints of this Phase I ESA.



## 10.0 CONCLUSIONS

Farallon conducted a Phase I ESA for the Bellevue South property at 200 116<sup>th</sup> Avenue Northeast in Bellevue, Washington in conformance with the scope and limitations of ASTM E1527-13. Any exceptions to or deletions from this practice are described in Section 1.5, Deviations.

This assessment identified the following recognized environmental condition in connection with the Site:

- The known and potential release of hazardous substances and/or petroleum products associated with former operations on the Site.



## 11.0 BIBLIOGRAPHY

- Environmental Data Resources, Inc. 2017. *Certified Sanborn Map Report, Bellevue South, 126-200 116<sup>th</sup> Ave NE, Bellevue, WA 98005*. September 1.
- . 2017. *The EDR Aerial Photo Decade Package, Bellevue South, 126-200 116<sup>th</sup> Ave NE, Bellevue, WA 98005*. September 1.
- . 2017. *EDR Historical Topo Map Report with QuadMatch, Bellevue South, 126-200 116<sup>th</sup> Ave NE, Bellevue, WA 98005*. September 1.
- . 2017. *The EDR Radius Map Report with GeoCheck, Bellevue South, 126-200 116<sup>th</sup> Ave NE, Bellevue, WA 98005*. September 1.
- . 2017. *The EDR-City Directory Image Report, Bellevue South, 126-200 116<sup>th</sup> Ave NE, Bellevue, WA 98005*. September 6.
- Environmental Partners, Inc. 2000. *Phase I Environmental Site Assessment, Eastside Chrysler Jeep, 316 116<sup>th</sup> Avenue NE, Bellevue, Washington*. July 21.
- Farallon Consulting, L.L.C. 2017. Letter Regarding Proposal for Phase I Environmental Site Assessment, Bellevue South, 200 116<sup>th</sup> Avenue Northeast, Bellevue, Washington. From Sara Haynes and Tina Huff. To Donald Kunze, Opus Law Group PLLC. August 25.
- . 2017. Inquiry Regarding Notices of Violations and Hazardous Spills from a Representative of Farallon to a Representative of Public Health—Seattle & King County. September 1.
- . 2017. Inquiry Regarding Permits for Aboveground and Underground Storage Tanks, Notices of Violations, and Hazardous Spills from a Representative of Farallon to a Representative of the City of Bellevue. September 1.
- . 2017. Interview Regarding Notices of Violations and Hazardous Spills Between a Representative of Farallon and a Representative of the Bellevue Fire Department. September 5.
- . 2017. Interview Regarding the Site Between a Representative of Farallon and a Representative of the Site Owner. September 12.
- . 2017. *Phase I ESA User Questionnaire*. Completed by Virginia Mason Medical Center. September 28.



- Galster, Richard W., and William T. Laprade. 1991. "Geology of Seattle, Washington, United States of America." *Bulletin of the Association of Engineering Geologists*. 28 (no. 3): 235-302.
- Google Earth. Aerial Photographs of the Bellevue, Washington Area. No Date. <<https://www.google.com/earth/>>. (September 6, 2017.)
- King County Department of Assessments. Current Property Appraisal Report and Aerial Photographs for Parcel No. 332505-9041. 2013. <<http://gismaps.kingcounty.gov/parcelviewer2/>>. (September 1, 2017.)
- SCS Engineers. 2005. *Phase I Environmental Site Assessment for Dodge of Bellevue Property, 126 through 316 116<sup>th</sup> Avenue NE, Bellevue, WA*. September 16.
- . 2006. *Updated Phase I Environmental Site Assessment for Dodge of Bellevue Property, 126 through 316 116<sup>th</sup> Avenue NE, Bellevue, WA*. April 28.
- . 2009. *Phase I Environmental Site Assessment for the Former Dodge of Bellevue/Eastside Chrysler Jeep Property, 126 through 400 116<sup>th</sup> Avenue NE, Bellevue, Washington 98004*. July 15.
- . 2015. *Phase I Environmental Site Assessment, Former Dodge of Bellevue [sic] & Eastside Chrysler Jeep Property, 126 through 400 116<sup>th</sup> Avenue NE, Bellevue, Washington 98004*. July 1.
- . 2017. Letter Regarding Remedial Cost Estimate Summary, Former Eastside Chrysler Jeep Property. From Greg Helland. To Andrew Coates, KG Investment Properties. March 30.
- Washington State Department of Ecology. Toxics Cleanup Program – Cleanup Site Search Database Search. No Date. <<https://fortress.wa.gov/ecy/gsp/SiteSearchPage.aspx>>. (August 24, 2017.)



## 12.0 LIMITATIONS

### 12.1 GENERAL LIMITATIONS

The conclusions contained in this report/assessment are based on professional opinions with regard to the subject matter. These opinions have been arrived at in accordance with currently accepted hydrogeologic and engineering standards and practices applicable to this location. The conclusions contained herein are subject to the following inherent limitations:

- **Accuracy of Information.** Farallon obtained, reviewed, and evaluated certain information used in this report/assessment from sources that were believed to be reliable. Farallon's conclusions, opinions, and recommendations are based in part on such information. Farallon's services did not include verification of its accuracy or authenticity. Should the information upon which Farallon relied prove to be inaccurate or unreliable, Farallon reserves the right to amend or revise its conclusions, opinions, and/or recommendations.
- **Reconnaissance and/or Characterization.** Farallon performed a reconnaissance and/or characterization of the Site that is the subject of this report/assessment to document current conditions. Farallon focused on areas deemed more likely to exhibit hazardous materials conditions. Contamination may exist in other areas of the Site that were not investigated or were inaccessible. Site activities beyond Farallon's control could change at any time after the completion of this report/assessment.

For the foregoing reasons, Farallon cannot and does not warrant or guarantee that the Site is free of hazardous or potentially hazardous substances or conditions, or that latent or undiscovered conditions will not become evident in the future. Farallon's observations, findings, and opinions can be considered valid only as of the date of the report.

This report/assessment has been prepared in accordance with the contract for services between Farallon and Virginia Mason Medical Center, and currently accepted industry standards. No other warranties, representations, or certifications are made.

### 12.2 LIMITATION ON RELIANCE BY THIRD PARTIES

**Reliance by third parties is prohibited.** This report/assessment has been prepared for the exclusive use of Virginia Mason Medical Center to address the unique needs of Virginia Mason Medical Center at the Site at a specific point in time.

This is not a general grant of reliance. No one other than Virginia Mason Medical Center may rely on this report unless Farallon agrees in advance to such reliance in writing. Any unauthorized use, interpretation, or reliance on this report/assessment is at the sole risk of that party, and Farallon will have no liability for such unauthorized use, interpretation, or reliance.

**FIGURES**

PHASE I  
ENVIRONMENTAL SITE ASSESSMENT REPORT  
Bellevue South  
200 166<sup>th</sup> Avenue Northeast  
Bellevue, Washington

Farallon PN: 106-004



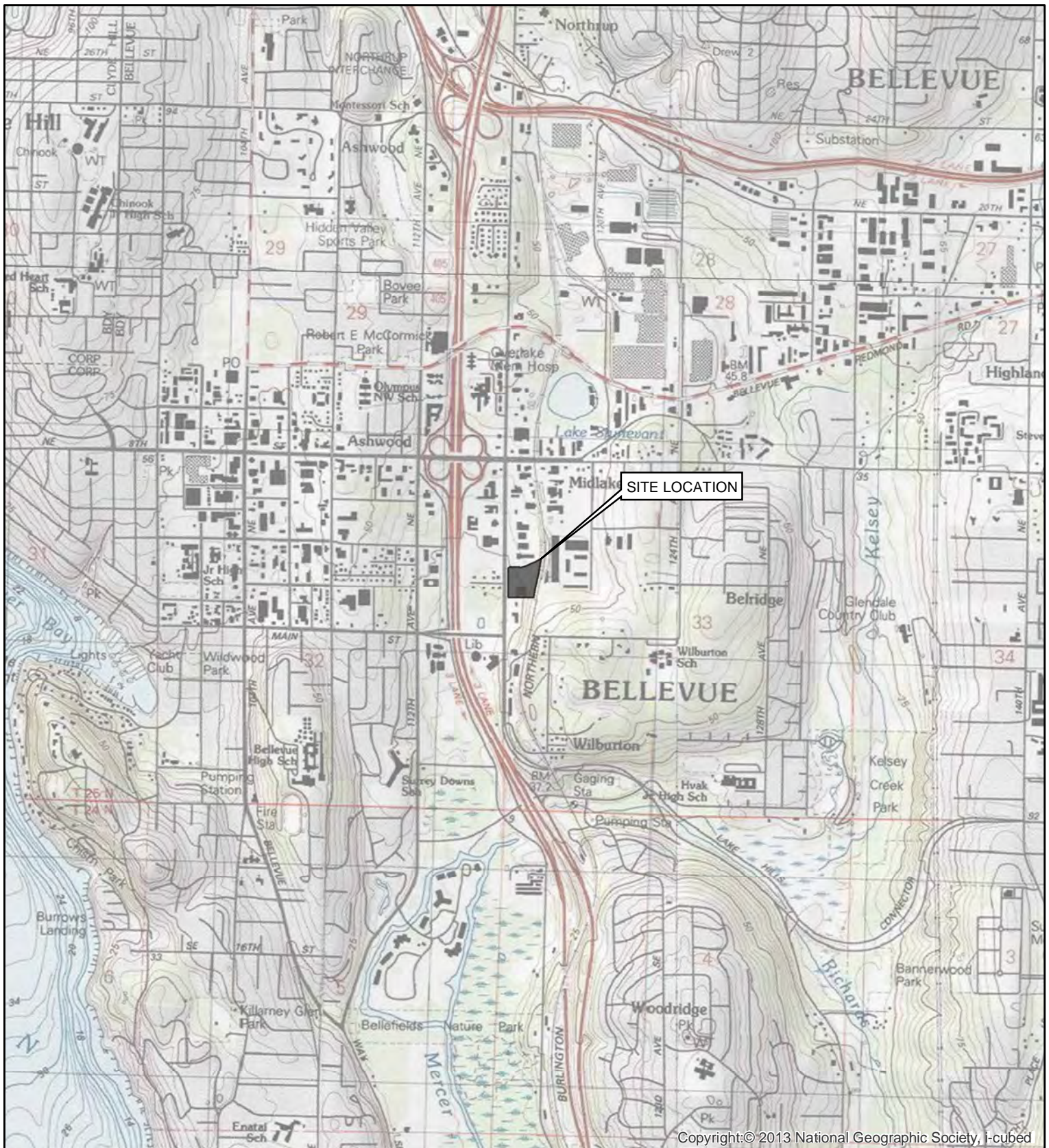

Copyright: © 2013 National Geographic Society, i-cubed

REFERENCE: 7.5 MINUTE USGS QUADRANGLE MERCER ISLAND, WASHINGTON, DATED 2011



Washington  
Issaquah | Bellingham | Seattle

Oregon  
Portland | Bend | Baker City

California  
Oakland | Sacramento | Irvine

**FARALLON**  
CONSULTING

Quality Service for Environmental Solutions | [farallonconsulting.com](http://farallonconsulting.com)

**FIGURE 1**  
**SITE VICINITY MAP**  
**BELLEVUE SOUTH**  
**200 116TH AVENUE NORTHEAST**  
**BELLEVUE, WASHINGTON**

FARALLON PN: 106-004



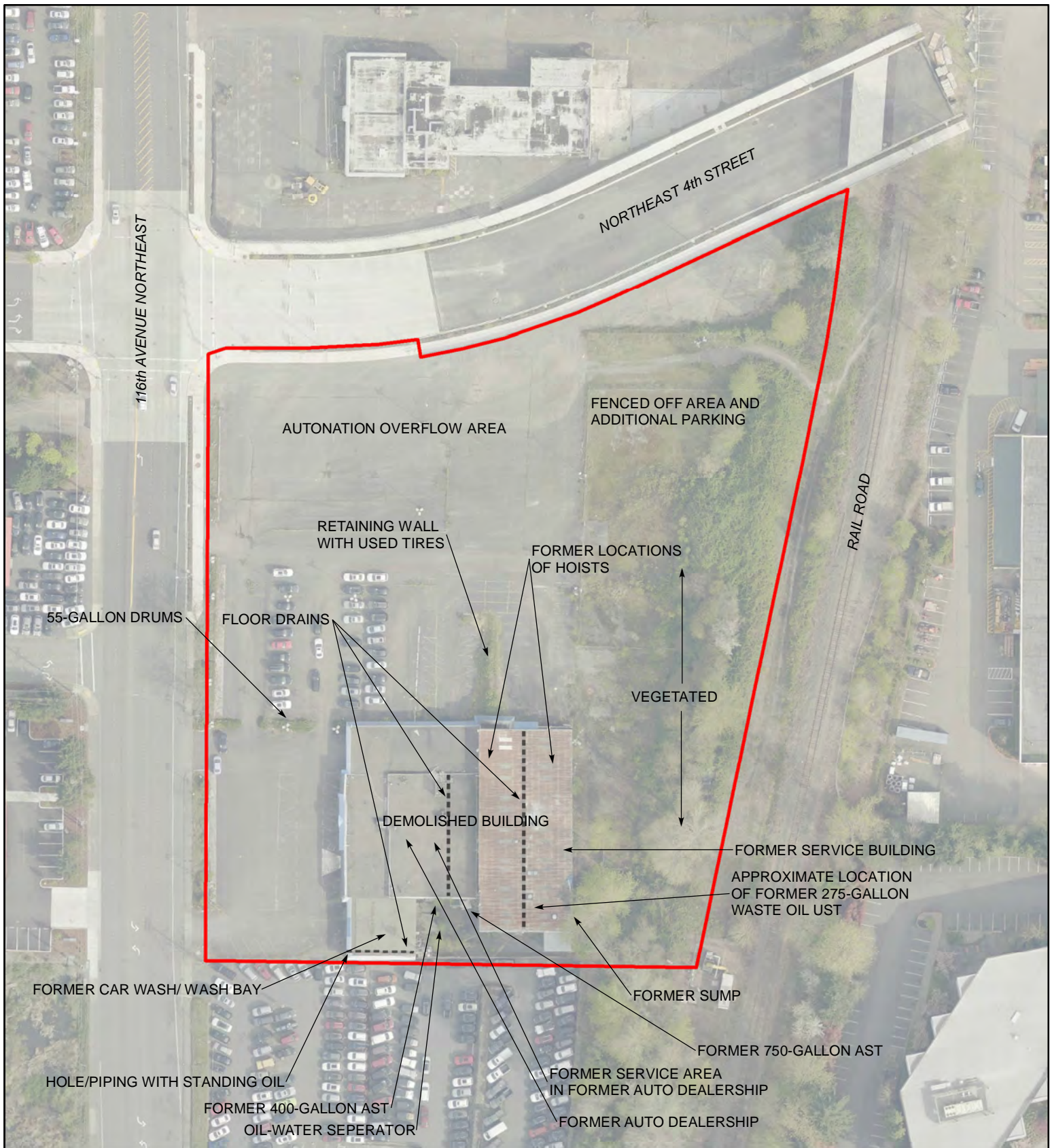

**LEGEND**

- FLOOR DRAINS
- APPROXIMATE SITE BOUNDARY
- AST = ABOVEGROUND STORAGE TANK
- UST = UNDERGROUND STORAGE TANK



**FARALLON**  
CONSULTING

Washington  
Issaquah | Bellingham | Seattle

Oregon  
Portland | Bend | Baker City

California  
Oakland | Sacramento | Irvine

Quality Service for Environmental Solutions | [farallonconsulting.com](http://farallonconsulting.com)

**FIGURE 2**

SITE PLAN  
BELLEVUE SOUTH  
200 116TH AVENUE NORTHEAST  
BELLEVUE, WASHINGTON

FARALLON PN: 106-004

**APPENDIX A**  
**PROFESSIONAL QUALIFICATIONS**

PHASE I  
ENVIRONMENTAL SITE ASSESSMENT REPORT  
Bellevue South  
200 166<sup>th</sup> Avenue Northeast  
Bellevue, Washington

Farallon PN: 106-004

**SARA HAYNES**    **BS Civil Engineering**  
Project Environmental Scientist/Engineer              11 years experience

Ms. Haynes has more than 11 years of professional experience in environmental consulting, construction engineering, and project management. Specialty areas include civil engineering, construction management, project quality control and quality assurance, land use and water rights regulatory permitting, ecological land analysis, and mapping. She provides natural resource, agriculture, and land use consulting services enabling clients to maintain regulatory compliance. Ms. Haynes has managed construction and natural resource projects for clients with interests in the Pacific Northwest, Alaska, Australia, and remote sites in Chile, Iceland, and Antarctica.

**TINA M. HUFF**    **BA Environmental Studies**  
Principal Regulatory Specialist    17 years experience

Ms. Huff has a broad range of experience with environmental due diligence and regulatory requirements. She manages and conducts environmental due diligence for property transactions, including Phase I ESAs, risk assessment audits, environmental compliance audits, and Phase II Site Investigations throughout the western United States. She is Asbestos Hazard Emergency Response Act-certified for asbestos, and has completed training for ASTM E1527-13 Phase I ESA protocol and for mold in construction. Ms. Huff has certificates in Dangerous Waste Management and Occupational Safety and Health Administration Compliance.

**APPENDIX B  
SITE PHOTOGRAPHS**

PHASE I  
ENVIRONMENTAL SITE ASSESSMENT REPORT  
Bellevue South  
200 166<sup>th</sup> Avenue Northeast  
Bellevue, Washington

Farallon PN: 106-004

**SITE PHOTOGRAPHS**  
**Phase I Environmental Site Assessment Report**  
**Bellevue South**  
**Bellevue, Washington**  
**Farallon PN: 106-004**

- Photograph 1: Demolished buildings' footprint, looking northwest.
- Photograph 2: Demolished buildings' footprint, looking southeast.
- Photograph 3: Potential hydraulic hoists.
- Photograph 4: Trench drain.
- Photograph 5: Oil-water separator and drains on southern portion of Site.
- Photograph 6: Hole with piping with standing oil.
- Photograph 7: 55-gallon drums on central portion of Site.
- Photograph 8: Retaining wall with used tires.
- Photograph 9: AutoNation overflow area.
- Photograph 10: De minimis petroleum staining.
- Photograph 11: Northeastern fenced-off area of Site.
- Photograph 12: Eastern vegetated area of Site.





**SITE PHOTOGRAPHS (continued)**  
**Phase I Environmental Site Assessment Report**  
**Bellevue South**  
**Bellevue, Washington**

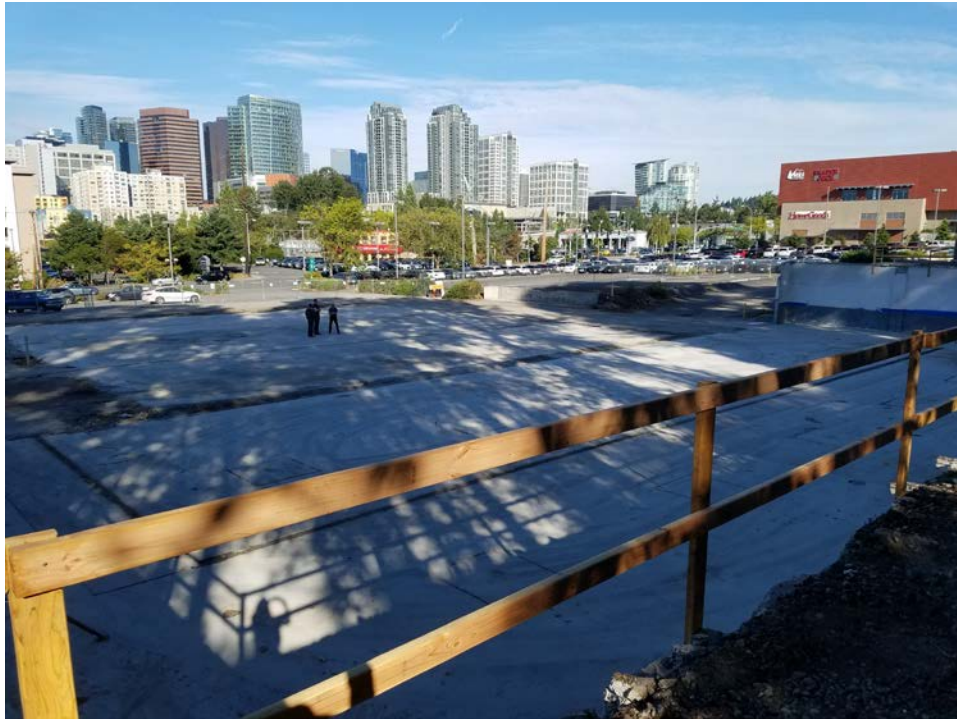

**Photograph 1:** Demolished buildings' footprint, looking northwest.



**Photograph 2:** Demolished buildings' footprint, looking southeast.



**SITE PHOTOGRAPHS (continued)**  
**Phase I Environmental Site Assessment Report**  
**Bellevue South**  
**Bellevue, Washington**



**Photograph 3:** Potential hydraulic hoists.



**Photograph 4:** Trench drain.





**SITE PHOTOGRAPHS (continued)**  
**Phase I Environmental Site Assessment Report**  
**Bellevue South**  
**Bellevue, Washington**



**Photograph 5:** Oil-water separator and drains on southern portion of Site.



**Photograph 6:** Hole with piping with standing oil.





**SITE PHOTOGRAPHS (continued)**  
**Phase I Environmental Site Assessment Report**  
**Bellevue South**  
**Bellevue, Washington**



**Photograph 7:** 55-gallon drums on central portion of Site.



**Photograph 8:** Retaining wall with used tires.





**SITE PHOTOGRAPHS (continued)**  
**Phase I Environmental Site Assessment Report**  
**Bellevue South**  
**Bellevue, Washington**



**Photograph 9:** AutoNation overflow area.



**Photograph 10:** De minimis petroleum staining.





**SITE PHOTOGRAPHS (continued)**  
**Phase I Environmental Site Assessment Report**  
**Bellevue South**  
**Bellevue, Washington**



**Photograph 11:** Northeastern fenced-off area of Site.



**Photograph 12:** Eastern vegetated area of Site.

**APPENDIX C  
USER QUESTIONNAIRE**

PHASE I  
ENVIRONMENTAL SITE ASSESSMENT REPORT  
Bellevue South  
200 166<sup>th</sup> Avenue Northeast  
Bellevue, Washington

Farallon PN: 106-004

## FORM INSTRUCTIONS

Key Tab to advance to next field.

Key Shift+Tab to move to previous field.

To Select or Unselect Check Box: Click with Mouse Cursor OR Key Space

## PHASE I ENVIRONMENTAL SITE ASSESSMENT USER QUESTIONNAIRE

To qualify for one of the Landowner Liability Protections (LLPs) offered by the Small Business Liability Relief and Brownfields Revitalization Act of 2001, the Phase I Environmental Site Assessment (Phase I ESA) Report user must provide the following information (if available) to the environmental professional (Farallon Consulting, L.L.C.). Failure to provide this information could result in the determination that "all appropriate inquiry" has not been completed.

Date: 9-28-17

### ■ PROJECT/SITE INFORMATION

Client Name: Virginina Mason Medical Center Client Telephone: (888) 862-2737

Client Address: 1100 Ninth Avenue, R3-DCPM, Seattle, WA 98101

Asset #: Project/Site Name: Bellevue South

Project Street Address: 200 116th Avenue NE

City: Bellevue County: King County State: WA Zip: 98004

Why is this Phase I ESA required?

Property Transaction:

Sale  Purchase  Exchange  Other

Comments: Lease of commercial space

### ■ PROPERTY USE & SPECIFICATIONS

Single-Family Residential  Vacant or Undeveloped Land

Multi-Family Residential #Units:  Agricultural (Specify type):

Commercial Office  Industrial (Specify type):

Commercial Retail  Other (Specify type):

Provide a general Site description: Lease of space in shopping center to be developed and located at 200 116th Avenue NE in Bellevue, Washington.

Legal description/plat plan/boundary survey available?  Yes  No  Already provided

Current Property Status:  Vacant  Occupied  Improved  Unimproved

Total Property Size: 4.98 acres Original Construction Date: Unknown

Total # of Buildings: 0 Was Construction Phased?  Yes  No  Unknown

Total Sq. Ft. of Buildings: None Date(s) of Renovation(s)/Phases: Unknown

Does Site have an undeveloped area equal to 1 acre or more?  Yes  No

Are any bodies of water on or immediately adjacent to the Site?  Yes  No If Yes, describe:

Comments: Unknown

Potable water source at Site?  On-Site well  Utility (Specify provider) Unknown

Wastewater discharge at Site?  Septic Tank/Drainfield  Sanitary Sewer  Other (Specify):

Building plans available at the Site?  Yes  No  Unknown  Already provided

**■ OWNERS**

Current Owner(s): KG Investment Properties

Previous Owner(s): Unknown

**■ OCCUPANTS/TENANTS**

Current Occupant(s)/Tenant(s) and operations: Unknown

Previous Occupant(s)/Tenant(s) and operations: Unknown

**■ PREVIOUS PROPERTY USES**

Describe previous use(s) of the Site: Auto dealership, auto repair facility, auto service garage.

**■ PREVIOUS INVESTIGATIONS**

Has any previous environmental investigation been conducted at Site?  Yes  No  Unknown

If Yes, note type and describe:  Phase I ESA  Asbestos  Lead Paint  Lead in Water

Radon  Wetlands  Indoor Air  UST/AST  Other (*Specify type below*)

Comments:

**■ ON-SITE ENVIRONMENTAL CONDITIONS**

Are you aware of any of the following environmental conditions at the Site, either current or former?

<b>Environmental Condition/Issue</b>	<b>Response</b>	<b>Comment if Yes Response</b>
Aboveground Storage Tank	<input type="checkbox"/> Yes <input checked="" type="checkbox"/> No	
Underground Storage Tank	<input type="checkbox"/> Yes <input checked="" type="checkbox"/> No	
Hazardous/Toxic Substance	<input type="checkbox"/> Yes <input checked="" type="checkbox"/> No	
Stored Chemical	<input type="checkbox"/> Yes <input checked="" type="checkbox"/> No	
Chemical Spill/Release	<input type="checkbox"/> Yes <input checked="" type="checkbox"/> No	
Dump Area/Landfill	<input type="checkbox"/> Yes <input checked="" type="checkbox"/> No	
Waste Treatment System	<input type="checkbox"/> Yes <input checked="" type="checkbox"/> No	
Wastewater Discharge	<input type="checkbox"/> Yes <input checked="" type="checkbox"/> No	
Air Stack/Vent/Odor	<input type="checkbox"/> Yes <input checked="" type="checkbox"/> No	
Indoor Air Quality Complaint	<input type="checkbox"/> Yes <input checked="" type="checkbox"/> No	

Floor Drain/Sump	<input type="checkbox"/> Yes <input checked="" type="checkbox"/> No	
Pit, Pond, Lagoon	<input type="checkbox"/> Yes <input checked="" type="checkbox"/> No	
Stained Soil/Vegetation Impact	<input type="checkbox"/> Yes <input checked="" type="checkbox"/> No	

Other specialized knowledge of an environmental condition or issue at the Site? Unknown

**■ ADDITIONAL ON-SITE ENVIRONMENTAL CONDITIONS**

Are you aware of any of the following environmental conditions on the Site, either current or former?

Environmental Condition/Issue	Response	Comment if Yes Response
Pesticide/Herbicide Use	<input type="checkbox"/> Yes <input checked="" type="checkbox"/> No	
Polychlorinated Biphenyls	<input type="checkbox"/> Yes <input checked="" type="checkbox"/> No	
Electrical Transformer	<input type="checkbox"/> Yes <input checked="" type="checkbox"/> No	
Hydraulic Lift	<input type="checkbox"/> Yes <input checked="" type="checkbox"/> No	
Elevator	<input type="checkbox"/> Yes <input checked="" type="checkbox"/> No	
Drycleaner Business	<input type="checkbox"/> Yes <input checked="" type="checkbox"/> No	
Asbestos	<input type="checkbox"/> Yes <input checked="" type="checkbox"/> No	
Lead Paint	<input type="checkbox"/> Yes <input checked="" type="checkbox"/> No	
Lead Piping/Lead in Water	<input type="checkbox"/> Yes <input checked="" type="checkbox"/> No	
Elevated Radon Level	<input type="checkbox"/> Yes <input checked="" type="checkbox"/> No	
Fluorescent Light Fixture	<input type="checkbox"/> Yes <input checked="" type="checkbox"/> No	
Wetland, Flooding	<input type="checkbox"/> Yes <input checked="" type="checkbox"/> No	
Unique Wildlife Species	<input type="checkbox"/> Yes <input checked="" type="checkbox"/> No	
Archeological Resource	<input type="checkbox"/> Yes <input checked="" type="checkbox"/> No	
Historic/National Landmark	<input type="checkbox"/> Yes <input checked="" type="checkbox"/> No	
Oil/Gas Well	<input type="checkbox"/> Yes <input checked="" type="checkbox"/> No	
Water Well	<input type="checkbox"/> Yes <input checked="" type="checkbox"/> No	
Environmental Cleanup	<input type="checkbox"/> Yes <input checked="" type="checkbox"/> No	
Environmental Permit	<input type="checkbox"/> Yes <input checked="" type="checkbox"/> No	

**■ OFF-SITE ENVIRONMENTAL CONDITIONS**

On adjoining property, are there any: Gasoline Stations?  Yes  No Drycleaners?  Yes  No

Are you aware of any other environmental conditions or concerns on adjacent or nearby properties?  
 Yes  No

Comments Unknown whether there are gas stations or drycleaners on adjoining property.



**(1) Environmental cleanup liens that have been filed or recorded against the Site (Part 312.25 of Title 40 of the Code of Federal Regulations [40 CFR 312.25])**

Are you aware of any environmental cleanup liens against the Site that have been filed or recorded under federal, tribal, state, or local law? No

**(2) Activity and land use limitations that are in place at the Site or that have been filed or recorded in a registry (40 CFR 312.26)**

Are you aware of any activity and land use limitation (such as engineering controls, land use restrictions, or institutional controls) that are in place at the Site and/or have been filed or recorded in a registry under federal, tribal, state, or local law? No

**(3) Specialized knowledge or experience of the person seeking to qualify for the LLP (40 CFR 312.28)**

As the user of the Phase I ESA Report, do you have any specialized knowledge or experience related to the Site or nearby properties? For example, are you involved in the same line of business as the current or former occupant(s) of the Site or an adjoining property so that you would have specialized knowledge of the chemicals and processes used by this type of business? No

**(4) Relationship of the purchase price to the fair market value of the Site if it were not contaminated (40 CFR 312.29)**

Does the purchase price being paid for this Site reasonably reflect the fair market value of the Site? If you conclude that there is a difference between the purchase price and the fair market value, have you considered whether the lower purchase price is because contamination is known or believed to be present at the Site? N/A

**(5) Commonly known or reasonably ascertainable information about the property (40 CFR 312.30)**

Are you aware of commonly known or reasonably ascertainable information about the Site that would help Farallon Consulting, L.L.C. to identify conditions indicative of a chemical or other release or threatened release? For example, as user of the Phase I ESA Report:

Do you know the past use(s) of the Site? (If yes, please specify.) No

Do you know of a specific chemical(s) present at the Site, or present at one time? (If yes, please specify.) No

Do you know of a chemical and/or other spill(s) or release(s) that have taken place at the Site? (If yes, please specify.) No

Do you know of any environmental cleanup(s) that have taken place at the Site? (If yes, please specify.) No

**(6) The degree of obviousness of the presence or likely presence of contamination at the Site, and the ability to detect the contamination by appropriate investigation (40 CFR 312.31)**

As the user of the Phase I ESA Report, based on your knowledge and experience related to the Site, is there any obvious indicator(s) that point to the presence or likely presence of contamination at the Site? (If yes, please specify.) No

**Identify all parties who will rely on the Phase I ESA Report, including:**

Name of Business: Virginia Mason Medical Center

Name of Contact: Rich Mencil, Administrative Director, Facilities and Support Services

Address: 1100 Ninth Avenue, R3-DCPM, Seattle, WA 98101

Telephone Number: (206) 341-0949

E-mail Address: Rich.Mencil@virginiamason.org

**Has any party that will rely on the Phase I ESA Report required services beyond the standard ASTM E1527-13? (For example, an asbestos, lead-based paint, lead in drinking water, or wetlands investigation) (If yes, please specify.) No**

**Who is the Site contact, and how can the contact be reached?**

Name of Business: KG Investment Properties

Name of Contact: Andrew Coates, Managing Director

Address: 11225 SE 6th Street, Suite 215, Bellevue, WA 98004

Telephone Number: 425) 688-3906

E-mail Address: acoates@kgip.com

**Are there any special terms and conditions that must be agreed upon by Farallon Consulting, L.L.C.?**  
(If yes, please specify.) No

**APPENDIX D**  
**ENVIRONMENTAL DATABASE REPORT**

PHASE I  
ENVIRONMENTAL SITE ASSESSMENT REPORT  
Bellevue South  
200 166<sup>th</sup> Avenue Northeast  
Bellevue, Washington

Farallon PN: 106-004

**Bellevue South**

126-200 116th Ave NE

Bellevue, WA 98005

Inquiry Number: 5039439.2s

September 01, 2017

**The EDR Radius Map™ Report with GeoCheck®**



6 Armstrong Road, 4th floor  
Shelton, CT 06484  
Toll Free: 800.352.0050  
[www.edrnet.com](http://www.edrnet.com)

# TABLE OF CONTENTS

<u>SECTION</u>	<u>PAGE</u>
Executive Summary .....	ES1
Overview Map .....	2
Detail Map .....	3
Map Findings Summary .....	4
Map Findings .....	8
Orphan Summary .....	901
Government Records Searched/Data Currency Tracking .....	GR-1
 <b><u>GEOCHECK ADDENDUM</u></b>	
Physical Setting Source Addendum .....	A-1
Physical Setting Source Summary .....	A-2
Physical Setting SSURGO Soil Map .....	A-6
Physical Setting Source Map .....	A-14
Physical Setting Source Map Findings .....	A-16
Physical Setting Source Records Searched .....	PSGR-1

*Thank you for your business.*  
Please contact EDR at 1-800-352-0050  
with any questions or comments.

### Disclaimer - Copyright and Trademark Notice

This Report contains certain information obtained from a variety of public and other sources reasonably available to Environmental Data Resources, Inc. It cannot be concluded from this Report that coverage information for the target and surrounding properties does not exist from other sources. **NO WARRANTY EXPRESSED OR IMPLIED, IS MADE WHATSOEVER IN CONNECTION WITH THIS REPORT. ENVIRONMENTAL DATA RESOURCES, INC. SPECIFICALLY DISCLAIMS THE MAKING OF ANY SUCH WARRANTIES, INCLUDING WITHOUT LIMITATION, MERCHANTABILITY OR FITNESS FOR A PARTICULAR USE OR PURPOSE. ALL RISK IS ASSUMED BY THE USER. IN NO EVENT SHALL ENVIRONMENTAL DATA RESOURCES, INC. BE LIABLE TO ANYONE, WHETHER ARISING OUT OF ERRORS OR OMISSIONS, NEGLIGENCE, ACCIDENT OR ANY OTHER CAUSE, FOR ANY LOSS OF DAMAGE, INCLUDING, WITHOUT LIMITATION, SPECIAL, INCIDENTAL, CONSEQUENTIAL, OR EXEMPLARY DAMAGES. ANY LIABILITY ON THE PART OF ENVIRONMENTAL DATA RESOURCES, INC. IS STRICTLY LIMITED TO A REFUND OF THE AMOUNT PAID FOR THIS REPORT.** Purchaser accepts this Report "AS IS". Any analyses, estimates, ratings, environmental risk levels or risk codes provided in this Report are provided for illustrative purposes only, and are not intended to provide, nor should they be interpreted as providing any facts regarding, or prediction or forecast of, any environmental risk for any property. Only a Phase I Environmental Site Assessment performed by an environmental professional can provide information regarding the environmental risk for any property. Additionally, the information provided in this Report is not to be construed as legal advice.

Copyright 2017 by Environmental Data Resources, Inc. All rights reserved. Reproduction in any media or format, in whole or in part, of any report or map of Environmental Data Resources, Inc., or its affiliates, is prohibited without prior written permission.

EDR and its logos (including Sanborn and Sanborn Map) are trademarks of Environmental Data Resources, Inc. or its affiliates. All other trademarks used herein are the property of their respective owners.

## EXECUTIVE SUMMARY

A search of available environmental records was conducted by Environmental Data Resources, Inc (EDR). The report was designed to assist parties seeking to meet the search requirements of EPA's Standards and Practices for All Appropriate Inquiries (40 CFR Part 312), the ASTM Standard Practice for Environmental Site Assessments (E 1527-13) or custom requirements developed for the evaluation of environmental risk associated with a parcel of real estate.

### TARGET PROPERTY INFORMATION

#### ADDRESS

126-200 116TH AVE NE  
BELLEVUE, WA 98005

#### COORDINATES

Latitude (North): 47.6123670 - 47° 36' 44.52"  
Longitude (West): 122.1844100 - 122° 11' 3.87"  
Universal Transverse Mercator: Zone 10  
UTM X (Meters): 561295.4  
UTM Y (Meters): 5273321.5  
Elevation: 93 ft. above sea level

### USGS TOPOGRAPHIC MAP ASSOCIATED WITH TARGET PROPERTY

Target Property Map: 6005537 MERCER ISLAND, WA  
Version Date: 2014  
  
North Map: 6005535 KIRKLAND, WA  
Version Date: 2014

### AERIAL PHOTOGRAPHY IN THIS REPORT

Portions of Photo from: 20150825, 20150807  
Source: USDA

MAPPED SITES SUMMARY

Target Property Address:  
126-200 116TH AVE NE  
BELLEVUE, WA 98005

Click on Map ID to see full detail.

MAP ID	SITE NAME	ADDRESS	DATABASE ACRONYMS	RELATIVE ELEVATION	DIST (ft. & mi.) DIRECTION
A1	OVERLAKE CHRYSLER-PL	126 116TH NE	EDR Hist Auto		TP
A2	BELLEVUE CHRYSLER PL	126 116TH AVE NE	WA RGA LUST		TP
A3	BELLEVUE CHRYSLER PL	126 116TH AVE NE	WA UST		TP
A4	BELLEVUE CHRYSLER PL	126 116TH AVE. NE	WA ICR		TP
A5	BELLEVUE CHRYSLER	126 116TH AVE NE	WA RGA LUST		TP
A6	BELLEVUE CHRYSLER PL	126 116TH AVE NE	FINDS		TP
A7	BELLEVUE CHRYSLER PL	126 116TH AVE NE	WA VCP, WA ALLSITES, WA CSCSL NFA		TP
A8	BELLEVUE CHRYSLER PL	126-116TH AVE. NE	WA RGA HWS		TP
A9		200 116TH AVE NE	WA ALLSITES, RCRA NonGen / NLR, FINDS, ECHO		TP
B10	PSE - NE 4TH ST EXTE	NE 4TH ST BETWEEN 11	WA ALLSITES	Lower	45, 0.009, WNW
B11	COX AUTO BROKER	201 116TH AVE NE	EDR Hist Auto	Lower	72, 0.014, WSW
B12	FREEDOM AUTO FINANCE	316 116TH AVE NE	EDR Hist Auto	Lower	81, 0.015, NW
13	NE 4TH ST 116TH AVE	116TH AVE	WA ALLSITES	Higher	107, 0.020, North
C14		400 116TH AVE NE	RCRA-LQG, WA INST CONTROL, WA ALLSITES, WA CSCSL...	Lower	109, 0.021, SW
C15		316 116TH AVE NE	WA CSCSL, WA LUST, WA UST, WA VCP, WA ALLSITES,...	Lower	109, 0.021, SW
C16	EASTSIDE JEEP EAGLE	400 116TH AVE NE	WA UST	Lower	109, 0.021, SW
C17	EASTSIDE JEEP EAGLE	400 116TH AVE. NE	WA ICR	Lower	109, 0.021, SW
B18	PSE - NE 4TH ST EXTE	NE 4TH ST BETWEEN 11	WA ALLSITES	Lower	195, 0.037, NW
C19	MICHAELS TOYOTA INC	120 116TH AVE NE	RCRA NonGen / NLR, FINDS, ECHO, CA HAZNET	Lower	245, 0.046, SSW
C20	MICHAELS TOYOTA INC	120 116TH AVE NE	WA UST, WA ALLSITES	Lower	245, 0.046, SSW
21	BEST BUY SITE	457 120TH AVE	WA VCP, WA ALLSITES, WA CSCSL NFA	Higher	338, 0.064, NE
D22	HAMPTON INN AND SUIT	11405 NE 2ND PL	WA ALLSITES, WA SPILLS	Lower	345, 0.065, WSW
E23	FORD OF BELLEVUE	411 116TH AVE NE	EDR Hist Auto	Higher	372, 0.070, NW
E24	FORD MOTOR COMPANY	411 116TH NE	WA ICR	Lower	387, 0.073, NW
E25	FORD OF BELLEVUE	411 116TH AVE NE	WA UST, WA VCP, WA ALLSITES, WA CSCSL NFA, WA...	Lower	387, 0.073, NW
D26	TIKI ENTERPRISES INC	11505 NE 2ND PLACE	EDR Hist Auto	Lower	394, 0.075, West
27	NE 4TH ST BNSF RR RO	NE 4TH ST BETWEEN BN	WA ALLSITES	Higher	417, 0.079, ENE
E28	EVERED LINCOLN-MERCU	420 116TH NE	EDR Hist Auto	Higher	475, 0.090, NNW
E29	LINCOLN MERCURY OF B	420 116TH AVE NE	WA ICR, RCRA NonGen / NLR, FINDS, ECHO	Higher	475, 0.090, NNW
E30	EVERED MOTORS INC	420 116TH AVE NE	WA CSCSL, WA LUST, WA UST, WA ALLSITES	Higher	475, 0.090, NNW
F31	BELLEVUE CITY HALL	11511 MAIN ST	WA ICR, WA ALLSITES, WA CSCSL NFA	Lower	576, 0.109, SSW
G32	CAMP DRESSER & MCKEE	11811 NORTHEAST 1ST	WA ALLSITES, RCRA NonGen / NLR, PADS, FINDS, ECHO,...	Higher	625, 0.118, SSE
G33		MAIN ST & 118TH AVE	WA ALLSITES, RCRA NonGen / NLR	Higher	628, 0.119, SSE
H34	HOME DEPOT 4711	325 120TH AVE NE	RCRA-SQG, WA ALLSITES, WA SPILLS, FINDS, ECHO, WA...	Higher	726, 0.138, East
I35		430 116TH AVE NE	RCRA NonGen / NLR, FINDS, ECHO	Higher	748, 0.142, North
I36	BROOKS CHEVROLET INC	430 116TH AVE NE	WA CSCSL, WA LUST, WA UST, WA VCP, WA ALLSITES	Higher	748, 0.142, North
I37	BROOKS MCKNIGHT CHEV	430 116TH AVE. NE	WA ICR	Higher	748, 0.142, North
38	MUTUAL MATERIALS CO	605 119TH NE	WA UST, WA ALLSITES, RCRA NonGen / NLR, FINDS,...	Higher	748, 0.142, NNE
F39	BELLEVUE CITY HALL	11511 MAIN ST	WA UST, WA NPDES	Lower	753, 0.143, SSW



MAPPED SITES SUMMARY

Target Property Address:  
126-200 116TH AVE NE  
BELLEVUE, WA 98005

Click on Map ID to see full detail.

MAP ID	SITE NAME	ADDRESS	DATABASE ACRONYMS	RELATIVE ELEVATION	DIST (ft. & mi.) DIRECTION
J40	BELLEVUE BOTANICAL G	420 120TH AVENUE SE	WA ALLSITES	Higher	797, 0.151, ENE
F41	LEXUS OF BELLEVUE	101 116TH AVE SE	WA UST, WA ALLSITES, WA Financial Assurance	Lower	805, 0.152, SSW
J42	BELLEVUE SCHOOL DIST	501 120TH AVE NE	WA ALLSITES, WA CSCSL NFA, WA Financial Assurance	Higher	810, 0.153, ENE
H43	K & L DISTRIBUTORS I	300 120TH AVE NE PO	WA LUST, WA UST, WA ALLSITES	Higher	842, 0.159, East
H44	HOME DEPOT	300 120TH AVE NE BLD	WA ALLSITES	Higher	842, 0.159, East
H45	AGI TECHNOLOGIES 120	300 120TH AVE NE BLD	WA ALLSITES	Higher	842, 0.159, East
H46	HOME DEPOT	300 120TH AVE NE BLD	RCRA NonGen / NLR, FINDS, ECHO	Higher	842, 0.159, East
H47	K & L DISTRIBUTORS,	300 120TH AVE. NE	WA ICR	Higher	842, 0.159, East
H48	AGI TECHNOLOGIES 120	300 120TH AVE NE BLD	RCRA NonGen / NLR, FINDS, ECHO	Higher	842, 0.159, East
H49		300 120TH AVE NE BLD	WA CSCSL, WA ALLSITES, RCRA NonGen / NLR, FINDS,...	Higher	842, 0.159, East
J50	PSE 120TH AVENUE NE	120TH AVE NE X NE 8T	WA ALLSITES	Higher	879, 0.166, NE
K51	AGFA GEVAERT INC	555 116TH AVE NE	WA ALLSITES, RCRA NonGen / NLR, FINDS, ECHO	Higher	920, 0.174, NNW
52	NORTHBOUND INTERSTAT		WA ALLSITES	Lower	950, 0.180, SW
K53		600 116TH AVE NE	WA ALLSITES, RCRA NonGen / NLR, FINDS, ECHO	Higher	959, 0.182, NNW
L54	PSE 120TH AVENUE NE	BETWEEN NE 8TH ST AN	WA ALLSITES	Higher	1092, 0.207, NE
M55	BELLEVUE SCHOOL DIST	12037 NE 5TH ST	WA ICR, WA MANIFEST	Higher	1120, 0.212, ENE
M56	BELLEVUE TRANSPORTAT	12025 12037 NE 5TH S	WA ALLSITES, WA CSCSL NFA, WA SPILLS	Higher	1120, 0.212, ENE
M57		12037 NE 5TH ST	RCRA-CESQG, WA UST, PADS, WA MANIFEST	Higher	1120, 0.212, ENE
M58	BELLEVUE PUBLIC SCHO	12037 NE 5TH ST	WA ALLSITES, RCRA NonGen / NLR, FINDS, ECHO	Higher	1120, 0.212, ENE
N59	BELLEVUE ISUZU BELLE	614 116TH AVE NE	WA ALLSITES	Higher	1157, 0.219, NNW
N60	EXOTIC MOTORS DBA BE	614 116TH AVE NE	RCRA NonGen / NLR, FINDS, ECHO	Higher	1157, 0.219, NNW
L61	LARRY'S MARKET	655 120TH AVE. NE	WA ICR	Higher	1181, 0.224, NE
L62	LARRYS MARKET	655 120TH AVE NE	RCRA NonGen / NLR, FINDS, ECHO	Higher	1181, 0.224, NE
L63	LARRYS MARKET	655 120TH AVE NE	WA UST, WA ALLSITES, WA CSCSL NFA	Higher	1181, 0.224, NE
L64	BELLEVUE CITY OF	657 120TH AVE NE	WA UST, WA ALLSITES	Higher	1185, 0.224, NE
N65		620 116TH AVE NE	RCRA NonGen / NLR	Higher	1192, 0.226, NNW
N66	BELLEVUE BUICK GMC T	620 116TH AVE. NE	WA ICR	Higher	1192, 0.226, NNW
N67	BELLEVUE PONTIAC GMC	620 116TH AVE NE	WA VCP, WA ALLSITES, WA CSCSL NFA	Higher	1192, 0.226, NNW
N68	BEL KIRK BUICK	620 116TH AVE NE	WA UST	Higher	1192, 0.226, NNW
L69		661 120TH AVE NE STE	WA VCP, WA ALLSITES, WA CSCSL NFA, RCRA NonGen /...	Higher	1192, 0.226, NE
L70	TOTAL WINE AND MORE	699 120TH AVE NE	WA ALLSITES	Higher	1254, 0.237, NE
N71		638 B 116TH AVE NE	WA ALLSITES, RCRA NonGen / NLR, FINDS, ECHO	Higher	1297, 0.246, North
N72		638 116TH AVE NE E S	RCRA-CESQG, WA ALLSITES, WA MANIFEST	Higher	1297, 0.246, North
O73	HC AUTO CARE INC BEL	11807 & 11817 NE 8TH	WA ALLSITES, RCRA NonGen / NLR, FINDS, ECHO	Higher	1434, 0.272, NNE
P74	ARCO #0836	11611 NE 8TH ST.	WA ICR	Higher	1447, 0.274, North
P75	ARCO AM PM MINI MART	11611 NE 8TH ST	WA CSCSL, WA LUST, WA UST, WA ALLSITES	Higher	1447, 0.274, North
O76	ACCUTRAN TRANSMISSIO	11811 NE 8TH	WA UST, WA ALLSITES	Higher	1449, 0.274, NNE
77	ENVIROS CORP	225 112TH NE	WA ALLSITES, RCRA NonGen / NLR, FINDS, ECHO	Higher	1451, 0.275, West
O78	MID LAKES PROPERTY	11807 11811 11815 NE	WA CSCSL, WA ALLSITES	Higher	1452, 0.275, NNE

MAPPED SITES SUMMARY

Target Property Address:  
126-200 116TH AVE NE  
BELLEVUE, WA 98005

Click on Map ID to see full detail.

MAP ID	SITE NAME	ADDRESS	DATABASE ACRONYMS	RELATIVE ELEVATION	DIST (ft. & mi.) DIRECTION
O79	BAKKERS COIT INC BEL	11855 NE 8TH ST	WA UST, WA ALLSITES, WA CSCSL NFA, FINDS	Higher	1456, 0.276, NNE
Q80		11919 NE 8TH ST	WA SWRCY, WA ALLSITES, RCRA NonGen / NLR, FINDS,...	Higher	1465, 0.277, NNE
O81	DOLLAR RENT A CAR BE	11839 NE 8TH	WA UST, WA ICR, WA ALLSITES, WA CSCSL NFA	Higher	1499, 0.284, NNE
O82	EASTSIDE RENTAL EQUI	11830 NE 8TH ST	WA CSCSL, WA LUST, WA ICR, WA ALLSITES, RCRA...	Higher	1533, 0.290, NNE
Q83	TIKI CAR WASH	11909 NE 8TH	WA HSL, WA CSCSL, WA LUST, WA ICR, WA ALLSITES, WA..	Higher	1549, 0.293, NNE
O84	BLUE OVAL PONY CARS	11828 NE 8TH ST	WA ALLSITES	Higher	1553, 0.294, NNE
85	METRO 112	317 112TH AVE NE	WA VCP, WA ALLSITES, WA CSCSL NFA	Higher	1555, 0.295, WNW
R86	WESTMARK FINANCIAL S	11121 MAIN ST.	WA ICR	Lower	1564, 0.296, WSW
O87	GRE - BELLEVUE	2070 BELRED ROAD/221	WA ALLSITES	Higher	1575, 0.298, NNE
P88		11608 NE 8TH ST	WA UST, WA ALLSITES, WA CSCSL NFA, RCRA NonGen /...	Higher	1582, 0.300, North
P89	CHEVRON 97531	11608 NE 8TH ST	WA VCP	Higher	1582, 0.300, North
S90	MICHAELS TOYOTA	306 116TH AVE SE	WA UST, WA ALLSITES, WA CSCSL NFA, RCRA NonGen /...	Higher	1587, 0.301, South
P91	CHEVRON #9 7531	11606 NE 8TH	WA ICR	Higher	1592, 0.302, North
Q92	SHELL STATION 120546	12001 NE 8TH ST	WA CSCSL, WA LUST, WA VCP, WA ICR, WA ALLSITES, WA..	Higher	1605, 0.304, NE
R93		11058 MAIN ST	WA ALLSITES, RCRA NonGen / NLR, FINDS, ECHO, WA...	Lower	1642, 0.311, WSW
T94	BELLEVUE BOTANICAL G	12400 MAIN ST	WA ALLSITES	Higher	1644, 0.311, ESE
95	E330 EAST LINK EXTEN	S. SIDE OF MAIN ST A	WA ALLSITES, WA NPDES	Lower	1696, 0.321, SW
96		800 118TH AVE NE A	WA ALLSITES, RCRA NonGen / NLR, FINDS, ECHO, WA...	Higher	1714, 0.325, North
S97	BELLEVUE RENTALS INC	326 116TH SE	WA UST, WA ALLSITES, FINDS	Lower	1716, 0.325, South
U98	BARRIER VOLVO SAAB	11850 BEL RED RD	WA ALLSITES	Higher	1755, 0.332, NNE
S99		330 116TH AVE SE	WA ALLSITES, RCRA NonGen / NLR, FINDS, ECHO	Lower	1759, 0.333, South
T100	WILBURTON ELEMENTARY		WA ALLSITES	Higher	1774, 0.336, ESE
101	TEXACO REFINING MARK	615 112TH AVE NE	WA CSCSL, WA LUST, WA UST, WA ICR, WA ALLSITES,...	Higher	1792, 0.339, NW
V102	BELLEVUE MARRIOTT HO	200 110TH AVE NE	WA ALLSITES	Higher	1856, 0.352, West
U103	BARRIER MOTORS	11950 BELLEVUE-REDMO	WA ICR	Higher	1881, 0.356, NNE
U104		11950 BELLEVUE REDMO	WA CSCSL, WA LUST, WA UST, WA ALLSITES, RCRA...	Higher	1881, 0.356, NNE
105		12002 NE 8TH	WA ALLSITES, RCRA NonGen / NLR, WA Inactive...	Higher	1890, 0.358, NE
106		450 110TH AVE NE	WA VCP, WA ALLSITES, WA CSCSL NFA, RCRA NonGen /...	Higher	1895, 0.359, WNW
W107	AVIS CAR RENTALS/BEL	11968 BELLEVUE-REDMO	WA ICR	Higher	1921, 0.364, NNE
X108	W2007 SEATTLE OFFICE	110 110TH AVE NE	WA ALLSITES, WA MANIFEST	Higher	1927, 0.365, West
W109		11969 BELLEVUE-REDMO	WA ALLSITES, RCRA NonGen / NLR	Higher	1936, 0.367, NNE
W110	BARRIER MOTORS INC U	11968 BEL RED RD	WA CSCSL, WA LUST, WA ALLSITES, FINDS	Higher	1981, 0.375, NNE
111	SOUND TRANSIT EAST L	11000 MAIN ST	WA ALLSITES	Higher	2012, 0.381, WSW
V112	PUGET SOUND ENERGY	10885 NE 4TH	WA SWRCY	Higher	2031, 0.385, West
Y113	MEYDENBAUER TEMPORAR	709 112TH AVE NE	WA ALLSITES	Higher	2076, 0.393, NW
X114	FRANCISCO CARDOSA DB	103 110TH AVE NE	WA ALLSITES, WA SPILLS	Higher	2107, 0.399, West
Z115	GROUP HEALTH COOP BE	11511 NE 10TH ST	WA ALLSITES, WA MANIFEST	Higher	2121, 0.402, NNW
Z116	GROUP HEALTH BELLEVU	11511 NE 10TH ST	WA UST, WA ALLSITES	Higher	2121, 0.402, NNW
117	BELLEVUE LAKE HILL C	118TH AVE NE NE 2ND	WA ALLSITES	Higher	2132, 0.404, West

MAPPED SITES SUMMARY

Target Property Address:  
126-200 116TH AVE NE  
BELLEVUE, WA 98005

Click on Map ID to see full detail.

MAP ID	SITE NAME	ADDRESS	DATABASE ACRONYMS	RELATIVE ELEVATION	DIST (ft. & mi.) DIRECTION
AA118	RED LION HOTEL	300 112TH AVE SE	WA ALLSITES, WA CSCSL NFA, RCRA NonGen / NLR,...	Lower	2168, 0.411, SW
AA119	BELLEVUE RED LION MO	300 112TH AVE SE	WA UST, WA ICR	Lower	2168, 0.411, SW
AB120	WILBURTON HEIGHTS AP	12224 NE 8TH ST	WA VCP, WA ALLSITES, WA CSCSL NFA	Higher	2212, 0.419, NE
AB121	WILBERTON HEIGHTS (T	12224 NE 8TH ST.	WA ICR	Higher	2212, 0.419, NE
122	MILANO TOWNHOMES	12311 NE 8TH ST	WA ALLSITES	Higher	2215, 0.420, NE
Y123	MICROSOFT BRAVEN FAC	11155 NE 8TH ST	WA ALLSITES	Higher	2221, 0.421, NW
124	MICROSOFT CITY CENTE	555 110TH AVE NE	WA ALLSITES	Higher	2241, 0.424, WNW
125	WILBURTON PARK SOCCE	1183 MAIN ST	WA ALLSITES	Higher	2246, 0.425, ESE
126	BRAVERN	11055 11111 NE 8TH S	WA VCP, WA ALLSITES, WA CSCSL NFA	Higher	2258, 0.428, NW
AC127	AURORA IMPROVEMENT C	12130 BEL RED RD	WA ALLSITES, FINDS, ECHO	Higher	2333, 0.442, NNE
128	PLATEAU GOLF LLC	10838 MAIN ST	WA ALLSITES, FINDS	Higher	2359, 0.447, WSW
129	VALUE VILLAGE	11400 SE 6TH ST STE	WA SWF/LF	Lower	2413, 0.457, SSW
130	ENVIRONMENTAL HEALTH	9 LAKE BELLEVUE BLDG	WA ALLSITES, RCRA NonGen / NLR, PADS, ICIS, FINDS,...	Higher	2440, 0.462, North
AC131	BEL RED TRANSMISSION	12003 NE 12TH ST	WA ALLSITES	Higher	2449, 0.464, NNE
AC132	ACCUTINT	12003 NE 12TH ST STE	WA ALLSITES	Higher	2449, 0.464, NNE
AD133	APPLE GREEN CENTER (	1024 116TH AVE. NE	WA ICR	Higher	2479, 0.470, North
AD134	APPLEGREEN CENTER	1024 116TH AVE NE	WA CSCSL, WA LUST, WA UST, WA ALLSITES	Higher	2479, 0.470, North
AC135		12005 NE 12TH STE 12	WA ALLSITES, RCRA NonGen / NLR, FINDS, ECHO	Higher	2503, 0.474, NNE
AC136	ESCHEN AUTOMOTIVE IN	12005 NE 12TH ST NO	WA ALLSITES, RCRA NonGen / NLR, FINDS, ECHO	Higher	2503, 0.474, NNE
AC137		12005 NE 12TH ST	RCRA-CESQG, WA ALLSITES, PADS, ICIS, FINDS, ECHO,...	Higher	2503, 0.474, NNE
138	WA DOT NE 10TH BRIDG	NE 10TH BETWEEN 112T	WA ALLSITES	Higher	2552, 0.483, NNW
139	120TH AVE NE STAGE 2	120TH AVE NE BTW NE	WA ALLSITES, WA NPDES	Higher	2556, 0.484, NNE
140	SUMMIT BUILDING	320 108TH NE	WA ALLSITES, RCRA NonGen / NLR, FINDS, ECHO	Higher	2560, 0.485, West
141	BELLEVUE NISSAN	13817 NE 20TH ST	WA UST, WA ALLSITES	Higher	2572, 0.487, NE
AE142	CHEVRON #9 2581 (ABA	10812 MAIN ST.	WA ICR	Higher	2603, 0.493, WSW
AE143	CHEVRON 92581	10812 MAIN ST	WA UST, WA ALLSITES, WA CSCSL NFA	Higher	2603, 0.493, WSW
144	MAGNA DRIVE CORP	600 108TH AVE NE	WA ALLSITES	Higher	2636, 0.499, WNW
145	WA DOT FORMER PARAGO	818 112TH AVE NE	WA ALLSITES, WA MANIFEST	Higher	2637, 0.499, NNW
146	BENENSON CAPITAL	110 108TH AVENUE NOR	WA CSCSL, WA ALLSITES, RCRA NonGen / NLR, FINDS,...	Higher	2652, 0.502, West
147	OVERLAKE HOSPITAL ME	1035 116TH AVE NE	WA CSCSL, WA LUST, WA UST, WA ALLSITES, WA...	Higher	2728, 0.517, North
148	BELLEVUE FIRE STATIO	11900 SE 8TH ST	WA CSCSL, WA LUST, WA UST, WA ALLSITES	Lower	3033, 0.574, SSE
149	BELLEVUE PACIFIC CEN	166 106TH AVE NE	WA CSCSL, WA VCP, WA ALLSITES, WA CSCSL NFA, WA...	Higher	3312, 0.627, West
150	CORNER COURT	10640 10650 10660 NE	WA CSCSL, WA ALLSITES	Higher	3349, 0.634, WNW
151	ALAMO MANHATTAN MAIN	10505 MAIN ST	WA CSCSL, WA VCP, WA ALLSITES	Higher	3554, 0.673, WSW
152	PLANNED SE 8TH ST RE	BETWEEN 112TH AVE &	WA CSCSL, WA ALLSITES	Lower	3571, 0.676, South
153	UNITED COMMUNICATION	936 121ST AVE SE	WA CSCSL, WA UST, WA ALLSITES, WA SPILLS	Lower	3597, 0.681, SSE
AF154	STERLING REALTY ORGA	10605 NE 8TH	WA CSCSL, WA LUST, WA UST, WA VCP, WA ALLSITES, WA.	Higher	3622, 0.686, WNW
AF155	THINKER TOYS FORMER	10610 NE 8TH ST	WA CSCSL, WA VCP, WA ALLSITES, FINDS, WA...	Higher	3722, 0.705, WNW
AG156	ERNST HOME CENTER BE	44 BELLEVUE WY NE	WA CSCSL, WA LUST, WA UST, WA ALLSITES	Lower	3947, 0.748, West

MAPPED SITES SUMMARY

Target Property Address:  
126-200 116TH AVE NE  
BELLEVUE, WA 98005

Click on Map ID to see full detail.

MAP ID	SITE NAME	ADDRESS	DATABASE ACRONYMS	RELATIVE ELEVATION	DIST (ft. & mi.) DIRECTION
<a href="#">AH157</a>	BELLEVUE PROPERTIES	298 BELLEVUE WAY NE	WA CSCSL, WA LUST, WA UST, WA ALLSITES	Higher	3968, 0.752, West
<a href="#">AH158</a>	MERCEDES SPECIALIST	340 BELLEVUE WY	WA CSCSL, WA LUST, WA UST, WA ALLSITES	Higher	4027, 0.763, West
<a href="#">AG159</a>	UNOCAL 0587	5 BELLEVUE WAY NE	WA CSCSL, WA LUST, WA UST, WA VCP, WA ALLSITES	Lower	4029, 0.763, West
<a href="#">AH160</a>	CAPRI PROPERTY	315 BELLEVUE WAY NE	WA CSCSL, WA ALLSITES	Higher	4067, 0.770, West
<a href="#">161</a>	GOODYEAR BELLEVUE WA	117 BELLEVUE WAY SE	WA CSCSL, WA LUST, WA ICR, WA ALLSITES, WA SPILLS	Lower	4084, 0.773, WSW
<a href="#">162</a>	EASTSIDE DISPOSAL	969 118TH AVE SE	WA CSCSL, WA LUST, WA ALLSITES, WA CSCSL NFA, RCRA	Lower	4093, 0.775, South
<a href="#">163</a>	BELLEVUE WAY DRY CLE	103 BELLEVUE WAY NE	RCRA-SQG, WA HSL, WA CSCSL, WA ALLSITES, FINDS,...	Higher	4166, 0.789, West
<a href="#">164</a>	BELLEVUE SQUARE PROJ	727-731 BELLEVUE WAY	WA CSCSL, WA LUST, WA UST, WA INST CONTROL, WA...	Higher	4178, 0.791, WNW
<a href="#">AI165</a>	BELLEVUE WAY VENTURE	10335 MAIN ST	WA CSCSL, WA ALLSITES, WA DRYCLEANERS, WA Inactive..	Lower	4196, 0.795, West
<a href="#">AI166</a>	MAIN STREET FORMER M	10328 MAIN ST	WA CSCSL, WA LUST, WA VCP, WA ALLSITES	Lower	4237, 0.802, West
<a href="#">167</a>	GEORGE PLATIS INC	1001 106TH NE	WA CSCSL, WA LUST, WA UST, WA ALLSITES	Higher	4268, 0.808, NW
<a href="#">AI168</a>	SAFEWAY PROPERTY	10301 MAIN ST	WA CSCSL, WA ALLSITES	Lower	4314, 0.817, West
<a href="#">169</a>	BELLEVUE CITY OF RIG	821 104TH AVE NE	WA CSCSL, WA LUST, WA UST, WA ALLSITES	Higher	4519, 0.856, WNW
<a href="#">170</a>	BELLEVUE TOWERS	939 BELLEVUE WAY NE	WA CSCSL, WA ALLSITES, FINDS, ECHO, WA MANIFEST	Higher	4593, 0.870, WNW
<a href="#">171</a>	BELLEVUE PARK II	88 102ND AVE NE	WA CSCSL, WA LUST, WA VCP, WA ALLSITES, WA UIC	Higher	4612, 0.873, West
<a href="#">172</a>	ELEPHANT CAR WASH, I	12900 BEL RED RD	WA HSL, WA CSCSL, WA LUST, WA UST, WA ALLSITES	Higher	4830, 0.915, NE
<a href="#">173</a>		1899 120TH AVE NE	WA CSCSL, WA LUST, WA UST, WA ALLSITES, RCRA...	Higher	4904, 0.929, North
<a href="#">AJ174</a>	SHELL MAIN ST BELLEV	10020 MAIN ST	WA CSCSL, WA LUST, WA UST, WA ALLSITES	Lower	4965, 0.940, West
<a href="#">AJ175</a>	MEYDENBAUER COURTS	10021-10047 MAIN ST	WA CSCSL, WA INST CONTROL, WA ALLSITES	Lower	5036, 0.954, West
<a href="#">176</a>	UNITED STATES POSTAL	1171 BELLEVUE WAY NE	WA CSCSL, WA LUST, WA UST, WA ALLSITES	Higher	5148, 0.975, NW
<a href="#">177</a>	LAKESIDE CO 070024	10200 NE 10TH	WA CSCSL, WA LUST, WA UST, WA ALLSITES	Higher	5179, 0.981, WNW
<a href="#">AK178</a>	EXXON CO USA 74090	10122 NE 8TH	WA CSCSL, WA LUST, WA UST, WA VCP, WA ALLSITES,...	Higher	5193, 0.984, WNW
<a href="#">AK179</a>		10116 NE 8TH ST C10	WA CSCSL, WA INST CONTROL, WA ALLSITES, RCRA...	Higher	5199, 0.985, WNW
<a href="#">180</a>		10011 MAIN ST	WA HSL, WA CSCSL, WA LUST, WA ALLSITES, RCRA...	Lower	5213, 0.987, West

## EXECUTIVE SUMMARY

### TARGET PROPERTY SEARCH RESULTS

The target property was identified in the following records. For more information on this property see page 8 of the attached EDR Radius Map report:

Site	Database(s)	EPA ID
OVERLAKE CHRYSLER-PL 126 116TH NE BELLEVUE, WA 98004	EDR Hist Auto	N/A
BELLEVUE CHRYSLER PL 126 116TH AVE NE BELLEVUE, WA	WA RGA LUST Facility ID: 200090 Facility ID: 2551	N/A
BELLEVUE CHRYSLER PL 126 116TH AVE NE BELLEVUE, WA 98004	WA UST Site Id: 200090 Facility ID: 2507	N/A
BELLEVUE CHRYSLER PL 126 116TH AVE. NE BELLEVUE, WA 98004	WA ICR	N/A
BELLEVUE CHRYSLER 126 116TH AVE NE BELLEVUE, WA	WA RGA LUST Facility ID: 200090	N/A
BELLEVUE CHRYSLER PL 126 116TH AVE NE BELLEVUE, WA 98004	FINDS Registry ID:: 110015571549	N/A
BELLEVUE CHRYSLER PL 126 116TH AVE NE BELLEVUE, WA 98004	WA VCP Facility ID: 2507 Cleanup Siteid: 5127  WA ALLSITES Facility Id: 2507  WA CSCSL NFA Facility/Site Id: 2507 CS Id: 5127	N/A
BELLEVUE CHRYSLER PL 126-116TH AVE. NE BELLEVUE, WA	WA RGA HWS	N/A

## EXECUTIVE SUMMARY

200 116TH AVE NE  
200 116TH AVE NE  
BELLEVUE, WA 98004

WA ALLSITES  
Facility Id: 95551814

WAD069558450

RCRA NonGen / NLR  
EPA ID:: WAD069558450

FINDS  
Registry ID:: 110005325273

ECHO

### DATABASES WITH NO MAPPED SITES

No mapped sites were found in EDR's search of available ("reasonably ascertainable ") government records either on the target property or within the search radius around the target property for the following databases:

### STANDARD ENVIRONMENTAL RECORDS

#### ***Federal NPL site list***

NPL..... National Priority List  
Proposed NPL..... Proposed National Priority List Sites  
NPL LIENS..... Federal Superfund Liens

#### ***Federal Delisted NPL site list***

Delisted NPL..... National Priority List Deletions

#### ***Federal CERCLIS list***

FEDERAL FACILITY..... Federal Facility Site Information listing  
SEMS..... Superfund Enterprise Management System

#### ***Federal CERCLIS NFRAP site list***

SEMS-ARCHIVE..... Superfund Enterprise Management System Archive

#### ***Federal RCRA CORRACTS facilities list***

CORRACTS..... Corrective Action Report

#### ***Federal RCRA non-CORRACTS TSD facilities list***

RCRA-TSDF..... RCRA - Treatment, Storage and Disposal

#### ***Federal institutional controls / engineering controls registries***

LUCIS..... Land Use Control Information System  
US ENG CONTROLS..... Engineering Controls Sites List  
US INST CONTROL..... Sites with Institutional Controls

## EXECUTIVE SUMMARY

### ***Federal ERNS list***

ERNS..... Emergency Response Notification System

### ***State and tribal leaking storage tank lists***

INDIAN LUST..... Leaking Underground Storage Tanks on Indian Land

### ***State and tribal registered storage tank lists***

FEMA UST..... Underground Storage Tank Listing

WA AST..... Aboveground Storage Tank Locations

INDIAN UST..... Underground Storage Tanks on Indian Land

### ***State and tribal voluntary cleanup sites***

INDIAN VCP..... Voluntary Cleanup Priority Listing

### ***State and tribal Brownfields sites***

WA BROWNFIELDS..... Brownfields Sites Listing

### **ADDITIONAL ENVIRONMENTAL RECORDS**

#### ***Local Brownfield lists***

US BROWNFIELDS..... A Listing of Brownfields Sites

#### ***Local Lists of Landfill / Solid Waste Disposal Sites***

WA SWTIRE..... Solid Waste Tire Facilities

INDIAN ODI..... Report on the Status of Open Dumps on Indian Lands

ODI..... Open Dump Inventory

DEBRIS REGION 9..... Torres Martinez Reservation Illegal Dump Site Locations

IHS OPEN DUMPS..... Open Dumps on Indian Land

#### ***Local Lists of Hazardous waste / Contaminated Sites***

US HIST CDL..... Delisted National Clandestine Laboratory Register

WA CDL..... Clandestine Drug Lab Contaminated Site List

WA HIST CDL..... List of Sites Contaminated by Clandestine Drug Labs

US CDL..... National Clandestine Laboratory Register

#### ***Local Land Records***

LIENS 2..... CERCLA Lien Information

#### ***Records of Emergency Release Reports***

HMIRS..... Hazardous Materials Information Reporting System

WA SPILLS 90..... SPILLS 90 data from FirstSearch

#### ***Other Ascertainable Records***

FUDS..... Formerly Used Defense Sites



## EXECUTIVE SUMMARY

DOD.....	Department of Defense Sites
SCRD DRYCLEANERS.....	State Coalition for Remediation of Drycleaners Listing
US FIN ASSUR.....	Financial Assurance Information
EPA WATCH LIST.....	EPA WATCH LIST
2020 COR ACTION.....	2020 Corrective Action Program List
TSCA.....	Toxic Substances Control Act
TRIS.....	Toxic Chemical Release Inventory System
SSTS.....	Section 7 Tracking Systems
ROD.....	Records Of Decision
RMP.....	Risk Management Plans
RAATS.....	RCRA Administrative Action Tracking System
PRP.....	Potentially Responsible Parties
FTTS.....	FIFRA/ TSCA Tracking System - FIFRA (Federal Insecticide, Fungicide, & Rodenticide Act)/TSCA (Toxic Substances Control Act)
MLTS.....	Material Licensing Tracking System
COAL ASH DOE.....	Steam-Electric Plant Operation Data
COAL ASH EPA.....	Coal Combustion Residues Surface Impoundments List
PCB TRANSFORMER.....	PCB Transformer Registration Database
RADINFO.....	Radiation Information Database
HIST FTTS.....	FIFRA/TSCA Tracking System Administrative Case Listing
DOT OPS.....	Incident and Accident Data
CONSENT.....	Superfund (CERCLA) Consent Decrees
INDIAN RESERV.....	Indian Reservations
FUSRAP.....	Formerly Utilized Sites Remedial Action Program
UMTRA.....	Uranium Mill Tailings Sites
LEAD SMELTERS.....	Lead Smelter Sites
US AIRS.....	Aerometric Information Retrieval System Facility Subsystem
US MINES.....	Mines Master Index File
ABANDONED MINES.....	Abandoned Mines
UXO.....	Unexploded Ordnance Sites
DOCKET HWC.....	Hazardous Waste Compliance Docket Listing
FUELS PROGRAM.....	EPA Fuels Program Registered Listing
WA AIRS.....	Washington Emissions Data System
WA COAL ASH.....	Coal Ash Disposal Site Listing

### **EDR HIGH RISK HISTORICAL RECORDS**

#### ***EDR Exclusive Records***

EDR MGP.....	EDR Proprietary Manufactured Gas Plants
EDR Hist Cleaner.....	EDR Exclusive Historic Dry Cleaners

### **EDR RECOVERED GOVERNMENT ARCHIVES**

#### ***Exclusive Recovered Govt. Archives***

WA RGA LF.....	Recovered Government Archive Solid Waste Facilities List
----------------	--

### **SURROUNDING SITES: SEARCH RESULTS**

Surrounding sites were identified in the following databases.

## EXECUTIVE SUMMARY

Elevations have been determined from the USGS Digital Elevation Model and should be evaluated on a relative (not an absolute) basis. Relative elevation information between sites of close proximity should be field verified. Sites with an elevation equal to or higher than the target property have been differentiated below from sites with an elevation lower than the target property.

Page numbers and map identification numbers refer to the EDR Radius Map report where detailed data on individual sites can be reviewed.

Sites listed in ***bold italics*** are in multiple databases.

Unmappable (orphan) sites are not considered in the foregoing analysis.

### **STANDARD ENVIRONMENTAL RECORDS**

#### ***Federal RCRA generators list***

RCRA-LQG: RCRAInfo is EPA's comprehensive information system, providing access to data supporting the Resource Conservation and Recovery Act (RCRA) of 1976 and the Hazardous and Solid Waste Amendments (HSWA) of 1984. The database includes selective information on sites which generate, transport, store, treat and/or dispose of hazardous waste as defined by the Resource Conservation and Recovery Act (RCRA). Large quantity generators (LQGs) generate over 1,000 kilograms (kg) of hazardous waste, or over 1 kg of acutely hazardous waste per month.

A review of the RCRA-LQG list, as provided by EDR, and dated 12/12/2016 has revealed that there is 1 RCRA-LQG site within approximately 0.25 miles of the target property.

<u>Lower Elevation</u>	<u>Address</u>	<u>Direction / Distance</u>	<u>Map ID</u>	<u>Page</u>
<b><i>Not reported</i></b>	<b><i>400 116TH AVE NE</i></b>	<b><i>SW 0 - 1/8 (0.021 mi.)</i></b>	<b><i>C14</i></b>	<b><i>16</i></b>

RCRA-SQG: RCRAInfo is EPA's comprehensive information system, providing access to data supporting the Resource Conservation and Recovery Act (RCRA) of 1976 and the Hazardous and Solid Waste Amendments (HSWA) of 1984. The database includes selective information on sites which generate, transport, store, treat and/or dispose of hazardous waste as defined by the Resource Conservation and Recovery Act (RCRA). Small quantity generators (SQGs) generate between 100 kg and 1,000 kg of hazardous waste per month.

A review of the RCRA-SQG list, as provided by EDR, and dated 12/12/2016 has revealed that there is 1 RCRA-SQG site within approximately 0.25 miles of the target property.

<u>Equal/Higher Elevation</u>	<u>Address</u>	<u>Direction / Distance</u>	<u>Map ID</u>	<u>Page</u>
<b><i>HOME DEPOT 4711</i></b>	<b><i>325 120TH AVE NE</i></b>	<b><i>E 1/8 - 1/4 (0.138 mi.)</i></b>	<b><i>H34</i></b>	<b><i>82</i></b>

RCRA-CESQG: RCRAInfo is EPA's comprehensive information system, providing access to data supporting the Resource Conservation and Recovery Act (RCRA) of 1976 and the Hazardous and Solid Waste Amendments (HSWA) of 1984. The database includes selective information on sites which generate, transport, store, treat and/or dispose of hazardous waste as defined by the Resource Conservation and Recovery Act (RCRA). Conditionally exempt small quantity generators (CESQGs) generate less than 100 kg of hazardous waste, or less than 1 kg of acutely hazardous waste per month.

A review of the RCRA-CESQG list, as provided by EDR, and dated 12/12/2016 has revealed that there are 2 RCRA-CESQG sites within approximately 0.25 miles of the target property.

<u>Equal/Higher Elevation</u>	<u>Address</u>	<u>Direction / Distance</u>	<u>Map ID</u>	<u>Page</u>
<b><i>Not reported</i></b>	<b><i>12037 NE 5TH ST</i></b>	<b><i>ENE 1/8 - 1/4 (0.212 mi.)</i></b>	<b><i>M57</i></b>	<b><i>227</i></b>
<b><i>Not reported</i></b>	<b><i>638 116TH AVE NE E S</i></b>	<b><i>N 1/8 - 1/4 (0.246 mi.)</i></b>	<b><i>N72</i></b>	<b><i>296</i></b>

## EXECUTIVE SUMMARY

### **State- and tribal - equivalent NPL**

WA HSL: The Hazardous Sites List is a subset of the CSCSL Report. It includes sites which have been assessed and ranked using the Washington Ranking Method (WARM).

A review of the WA HSL list, as provided by EDR, and dated 02/21/2017 has revealed that there are 4 WA HSL sites within approximately 1 mile of the target property.

<u>Equal/Higher Elevation</u>	<u>Address</u>	<u>Direction / Distance</u>	<u>Map ID</u>	<u>Page</u>
<b>TIKI CAR WASH</b> Facility Type: Hazardous Sites List FSID Number: 2352 Facility Status: Cleanup Started	<b>11909 NE 8TH</b>	<b>NNE 1/4 - 1/2 (0.293 mi.)</b>	<b>Q83</b>	<b>341</b>
<b>BELLEVUE WAY DRY CLE</b> Facility Type: Hazardous Sites List FSID Number: 91759218 Facility Status: Awaiting Cleanup	<b>103 BELLEVUE WAY NE</b>	<b>W 1/2 - 1 (0.789 mi.)</b>	<b>163</b>	<b>699</b>
<b>ELEPHANT CAR WASH, I</b> Facility Type: Hazardous Sites List FSID Number: 12627628 Facility Status: Cleanup Started	<b>12900 BEL RED RD</b>	<b>NE 1/2 - 1 (0.915 mi.)</b>	<b>172</b>	<b>832</b>

<u>Lower Elevation</u>	<u>Address</u>	<u>Direction / Distance</u>	<u>Map ID</u>	<u>Page</u>
<b>Not reported</b> Facility Type: Hazardous Sites List FSID Number: 83879769 Facility Status: Cleanup Started	<b>10011 MAIN ST</b>	<b>W 1/2 - 1 (0.987 mi.)</b>	<b>180</b>	<b>884</b>

### **State- and tribal - equivalent CERCLIS**

WA CSCSL: The State Hazardous Waste Sites records are the states' equivalent to CERCLIS. These sites may or may not already be listed on the federal CERCLIS list. Priority sites planned for cleanup using state funds (state equivalent of Superfund) are identified along with sites where cleanup will be paid for by potentially responsible parties. The data come from the Department of Ecology's Confirmed & Suspected Contaminated Sites List.

A review of the WA CSCSL list, as provided by EDR, and dated 04/18/2017 has revealed that there are 48 WA CSCSL sites within approximately 1 mile of the target property.

<u>Equal/Higher Elevation</u>	<u>Address</u>	<u>Direction / Distance</u>	<u>Map ID</u>	<u>Page</u>
<b>EVERED MOTORS INC</b> Site Status: Cleanup Started Facility ID: 52413526 Clean Up Siteid: 9539	<b>420 116TH AVE NE</b>	<b>NNW 0 - 1/8 (0.090 mi.)</b>	<b>E30</b>	<b>58</b>
<b>BROOKS CHEVROLET INC</b> Site Status: Cleanup Started Facility ID: 33818696 Clean Up Siteid: 5893	<b>430 116TH AVE NE</b>	<b>N 1/8 - 1/4 (0.142 mi.)</b>	<b>I36</b>	<b>187</b>
<b>Not reported</b>	<b>300 120TH AVE NE BLD</b>	<b>E 1/8 - 1/4 (0.159 mi.)</b>	<b>H49</b>	<b>211</b>

## EXECUTIVE SUMMARY

Site Status: Awaiting Cleanup Facility ID: 16237766 Clean Up Siteid: 3136				
<b>ARCO AM PM MINI MART</b> Site Status: Cleanup Started Facility ID: 63427923 Clean Up Siteid: 9966	<b>11611 NE 8TH ST</b>	<b>N 1/4 - 1/2 (0.274 mi.)</b>	<b>P75</b>	<b>316</b>
<b>MID LAKES PROPERTY</b> Site Status: Awaiting Cleanup Facility ID: 4335752 Clean Up Siteid: 3367	<b>11807 11811 11815 NE</b>	<b>NNE 1/4 - 1/2 (0.275 mi.)</b>	<b>O78</b>	<b>327</b>
<b>EASTSIDE RENTAL EQUI</b> Site Status: Cleanup Started Facility ID: 98375137 Clean Up Siteid: 6980	<b>11830 NE 8TH ST</b>	<b>NNE 1/4 - 1/2 (0.290 mi.)</b>	<b>O82</b>	<b>336</b>
<b>TIKI CAR WASH</b> Site Status: Cleanup Started Facility ID: 2352 Clean Up Siteid: 5096	<b>11909 NE 8TH</b>	<b>NNE 1/4 - 1/2 (0.293 mi.)</b>	<b>Q83</b>	<b>341</b>
<b>SHELL STATION 120546</b> Site Status: Cleanup Started Facility ID: 83922248 Clean Up Siteid: 6740	<b>12001 NE 8TH ST</b>	<b>NE 1/4 - 1/2 (0.304 mi.)</b>	<b>Q92</b>	<b>376</b>
<b>TEXACO REFINING MARK</b> Site Status: Cleanup Started Facility ID: 6425419 Clean Up Siteid: 7702	<b>615 112TH AVE NE</b>	<b>NW 1/4 - 1/2 (0.339 mi.)</b>	<b>101</b>	<b>400</b>
<b>Not reported</b> Site Status: Cleanup Started Facility ID: 81269982 Clean Up Siteid: 10595	<b>11950 BELLEVUE REDMO</b>	<b>NNE 1/4 - 1/2 (0.356 mi.)</b>	<b>U104</b>	<b>409</b>
<b>BARRIER MOTORS INC U</b> Site Status: Cleanup Started Facility ID: 47423378 Clean Up Siteid: 9364	<b>11968 BEL RED RD</b>	<b>NNE 1/4 - 1/2 (0.375 mi.)</b>	<b>W110</b>	<b>448</b>
<b>APPLEGREEN CENTER</b> Site Status: Cleanup Started Facility ID: 22465738 Clean Up Siteid: 8319	<b>1024 116TH AVE NE</b>	<b>N 1/4 - 1/2 (0.470 mi.)</b>	<b>AD134</b>	<b>521</b>
<b>BENENSON CAPITAL</b> Site Status: Cleanup Started Facility ID: 50534232 Clean Up Siteid: 4179	<b>110 108TH AVENUE NOR</b>	<b>W 1/2 - 1 (0.502 mi.)</b>	<b>146</b>	<b>562</b>
<b>OVERLAKE HOSPITAL ME</b> Site Status: Cleanup Started Facility ID: 45225129 Clean Up Siteid: 9269	<b>1035 116TH AVE NE</b>	<b>N 1/2 - 1 (0.517 mi.)</b>	<b>147</b>	<b>566</b>
<b>BELLEVUE PACIFIC CEN</b> Site Status: Cleanup Started Facility ID: 2465 Clean Up Siteid: 12518	<b>166 106TH AVE NE</b>	<b>W 1/2 - 1 (0.627 mi.)</b>	<b>149</b>	<b>600</b>
<b>CORNER COURT</b>	<b>10640 10650 10660 NE</b>	<b>WNW 1/2 - 1 (0.634 mi.)</b>	<b>150</b>	<b>609</b>

## EXECUTIVE SUMMARY

Site Status: Awaiting Cleanup Facility ID: 11652 Clean Up Siteid: 12896				
<b>ALAMO MANHATTAN MAIN</b> Site Status: Cleanup Started Facility ID: 5245 Clean Up Siteid: 12266	<b>10505 MAIN ST</b>	<b>WSW 1/2 - 1 (0.673 mi.)</b>	<b>151</b>	<b>612</b>
<b>STERLING REALTY ORGA</b> Site Status: Cleanup Started Facility ID: 5569973 Clean Up Siteid: 7649	<b>10605 NE 8TH</b>	<b>WNW 1/2 - 1 (0.686 mi.)</b>	<b>AF154</b>	<b>621</b>
<b>THINKER TOYS FORMER</b> Site Status: Cleanup Started Facility ID: 2462690 Clean Up Siteid: 2477	<b>10610 NE 8TH ST</b>	<b>WNW 1/2 - 1 (0.705 mi.)</b>	<b>AF155</b>	<b>639</b>
<b>BELLEVUE PROPERTIES</b> Site Status: Cleanup Started Facility ID: 38532743 Clean Up Siteid: 11699	<b>298 BELLEVUE WAY NE</b>	<b>W 1/2 - 1 (0.752 mi.)</b>	<b>AH157</b>	<b>666</b>
<b>MERCEDES SPECIALIST</b> Site Status: Cleanup Started Facility ID: 37923854 Clean Up Siteid: 5988	<b>340 BELLEVUE WY</b>	<b>W 1/2 - 1 (0.763 mi.)</b>	<b>AH158</b>	<b>670</b>
<b>CAPRI PROPERTY</b> Site Status: Cleanup Started Facility ID: 92637758 Clean Up Siteid: 2491	<b>315 BELLEVUE WAY NE</b>	<b>W 1/2 - 1 (0.770 mi.)</b>	<b>AH160</b>	<b>684</b>
<b>BELLEVUE WAY DRY CLE</b> Site Status: Awaiting Cleanup Facility ID: 91759218 Clean Up Siteid: 1264	<b>103 BELLEVUE WAY NE</b>	<b>W 1/2 - 1 (0.789 mi.)</b>	<b>163</b>	<b>699</b>
<b>BELLEVUE SQUARE PROJ</b> Site Status: Cleanup Started Facility ID: 66913169 Clean Up Siteid: 6497	<b>727-731 BELLEVUE WAY</b>	<b>WNW 1/2 - 1 (0.791 mi.)</b>	<b>164</b>	<b>746</b>
<b>GEORGE PLATIS INC</b> Site Status: Cleanup Started Facility ID: 84476447 Clean Up Siteid: 6755	<b>1001 106TH NE</b>	<b>NW 1/2 - 1 (0.808 mi.)</b>	<b>167</b>	<b>811</b>
<b>BELLEVUE CITY OF RIG</b> Site Status: Cleanup Started Facility ID: 99142315 Clean Up Siteid: 11344	<b>821 104TH AVE NE</b>	<b>WNW 1/2 - 1 (0.856 mi.)</b>	<b>169</b>	<b>815</b>
<b>BELLEVUE TOWERS</b> Site Status: Cleanup Started Facility ID: 531250 Clean Up Siteid: 767	<b>939 BELLEVUE WAY NE</b>	<b>WNW 1/2 - 1 (0.870 mi.)</b>	<b>170</b>	<b>819</b>
<b>BELLEVUE PARK II</b> Site Status: Cleanup Started Facility ID: 15741 Clean Up Siteid: 11652	<b>88 102ND AVE NE</b>	<b>W 1/2 - 1 (0.873 mi.)</b>	<b>171</b>	<b>828</b>
<b>ELEPHANT CAR WASH, I</b>	<b>12900 BEL RED RD</b>	<b>NE 1/2 - 1 (0.915 mi.)</b>	<b>172</b>	<b>832</b>

## EXECUTIVE SUMMARY

Site Status: Cleanup Started Facility ID: 12627628 Clean Up Siteid: 5542				
<b>Not reported</b>	<b>1899 120TH AVE NE</b>	<b>N 1/2 - 1 (0.929 mi.)</b>	<b>173</b>	<b>838</b>
Site Status: Cleanup Started Facility ID: 18313725 Clean Up Siteid: 8202				
<b>UNITED STATES POSTAL</b>	<b>1171 BELLEVUE WAY NE</b>	<b>NW 1/2 - 1 (0.975 mi.)</b>	<b>176</b>	<b>856</b>
Site Status: Cleanup Started Facility ID: 95273572 Clean Up Siteid: 11195				
<b>LAKESIDE CO 070024</b>	<b>10200 NE 10TH</b>	<b>WNW 1/2 - 1 (0.981 mi.)</b>	<b>177</b>	<b>860</b>
Site Status: Cleanup Started Facility ID: 62975754 Clean Up Siteid: 9946				
<b>EXXON CO USA 74090</b>	<b>10122 NE 8TH</b>	<b>WNW 1/2 - 1 (0.984 mi.)</b>	<b>AK178</b>	<b>862</b>
Site Status: Cleanup Started Facility ID: 98726648 Clean Up Siteid: 6990				
<b>Not reported</b>	<b>10116 NE 8TH ST C10</b>	<b>WNW 1/2 - 1 (0.985 mi.)</b>	<b>AK179</b>	<b>871</b>
Site Status: Cleanup Started Facility ID: 13136463 Clean Up Siteid: 4315				
<b>Lower Elevation</b>	<b>Address</b>	<b>Direction / Distance</b>	<b>Map ID</b>	<b>Page</b>
<b>Not reported</b>	<b>316 116TH AVE NE</b>	<b>SW 0 - 1/8 (0.021 mi.)</b>	<b>C15</b>	<b>21</b>
Site Status: Cleanup Started Facility ID: 89172959 Clean Up Siteid: 6822				
<b>BELLEVUE FIRE STATIO</b>	<b>11900 SE 8TH ST</b>	<b>SSE 1/2 - 1 (0.574 mi.)</b>	<b>148</b>	<b>597</b>
Site Status: Cleanup Started Facility ID: 24733384 Clean Up Siteid: 8441				
<b>PLANNED SE 8TH ST RE</b>	<b>BETWEEN 112TH AVE &amp;</b>	<b>S 1/2 - 1 (0.676 mi.)</b>	<b>152</b>	<b>616</b>
Site Status: Cleanup Started Facility ID: 37486351 Clean Up Siteid: 429				
<b>UNITED COMMUNICATION</b>	<b>936 121ST AVE SE</b>	<b>SSE 1/2 - 1 (0.681 mi.)</b>	<b>153</b>	<b>617</b>
Site Status: Cleanup Started Facility ID: 97749385 Clean Up Siteid: 12926				
<b>ERNST HOME CENTER BE</b>	<b>44 BELLEVUE WY NE</b>	<b>W 1/2 - 1 (0.748 mi.)</b>	<b>AG156</b>	<b>664</b>
Site Status: Awaiting Cleanup Facility ID: 21152971 Clean Up Siteid: 8266				
<b>UNOCAL 0587</b>	<b>5 BELLEVUE WAY NE</b>	<b>W 1/2 - 1 (0.763 mi.)</b>	<b>AG159</b>	<b>675</b>
Site Status: Cleanup Started Facility ID: 23943597 Clean Up Siteid: 5740				
<b>GOODYEAR BELLEVUE WA</b>	<b>117 BELLEVUE WAY SE</b>	<b>WSW 1/2 - 1 (0.773 mi.)</b>	<b>161</b>	<b>684</b>

## EXECUTIVE SUMMARY

Site Status: Cleanup Started Facility ID: 18692572 Clean Up Siteid: 5645				
<b>EASTSIDE DISPOSAL</b>	<b>969 118TH AVE SE</b>	<b>S 1/2 - 1 (0.775 mi.)</b>	<b>162</b>	<b>687</b>
Site Status: Cleanup Started Facility ID: 9271127 Clean Up Siteid: 7835				
<b>BELLEVUE WAY VENTURE</b>	<b>10335 MAIN ST</b>	<b>W 1/2 - 1 (0.795 mi.)</b>	<b>AI165</b>	<b>751</b>
Site Status: Awaiting Cleanup Facility ID: 9897160 Clean Up Siteid: 2172				
<b>MAIN STREET FORMER M</b>	<b>10328 MAIN ST</b>	<b>W 1/2 - 1 (0.802 mi.)</b>	<b>AI166</b>	<b>808</b>
Site Status: Cleanup Started Facility ID: 10321 Clean Up Siteid: 12187				
<b>SAFEWAY PROPERTY</b>	<b>10301 MAIN ST</b>	<b>W 1/2 - 1 (0.817 mi.)</b>	<b>AI168</b>	<b>815</b>
Site Status: Awaiting Cleanup Facility ID: 2136394 Clean Up Siteid: 3999				
<b>SHELL MAIN ST BELLEV</b>	<b>10020 MAIN ST</b>	<b>W 1/2 - 1 (0.940 mi.)</b>	<b>AJ174</b>	<b>848</b>
Site Status: Cleanup Started Facility ID: 49899525 Clean Up Siteid: 6177				
<b>MEYDENBAUER COURTS</b>	<b>10021-10047 MAIN ST</b>	<b>W 1/2 - 1 (0.954 mi.)</b>	<b>AJ175</b>	<b>853</b>
Site Status: Cleanup Started Facility ID: 84425368 Clean Up Siteid: 3523				
<b>Not reported</b>	<b>10011 MAIN ST</b>	<b>W 1/2 - 1 (0.987 mi.)</b>	<b>180</b>	<b>884</b>
Site Status: Cleanup Started Facility ID: 83879769 Clean Up Siteid: 10711				

### **State and tribal landfill and/or solid waste disposal site lists**

WA SWF/LF: The Solid Waste Facilities/Landfill Sites records typically contain an inventory of solid waste disposal facilities or landfills in a particular state. The data come from the Department of Ecology's Solid Waste Facilities Handbook.

A review of the WA SWF/LF list, as provided by EDR, has revealed that there is 1 WA SWF/LF site within approximately 0.5 miles of the target property.

<u>Lower Elevation</u>	<u>Address</u>	<u>Direction / Distance</u>	<u>Map ID</u>	<u>Page</u>
VALUE VILLAGE	11400 SE 6TH ST STE	SSW 1/4 - 1/2 (0.457 mi.)	129	515
Database: SWF/LF, Date of Government Version: 03/13/2017				
Facility ID: 3055				

## EXECUTIVE SUMMARY

### **State and tribal leaking storage tank lists**

WA LUST: The Leaking Underground Storage Tank Incident Reports contain an inventory of reported leaking underground storage tank incidents. The data come from the Department of Ecology's Leaking Underground Storage Tanks Site List.

A review of the WA LUST list, as provided by EDR, has revealed that there are 12 WA LUST sites within approximately 0.5 miles of the target property.

<u>Equal/Higher Elevation</u>	<u>Address</u>	<u>Direction / Distance</u>	<u>Map ID</u>	<u>Page</u>
<b>EVERED MOTORS INC</b> Database: LUST, Date of Government Version: 05/16/2017 Facility Status: Cleanup Started Cleanup Site ID: 9539 Facility ID: 52413526	<b>420 116TH AVE NE</b>	<b>NNW 0 - 1/8 (0.090 mi.)</b>	<b>E30</b>	<b>58</b>
<b>BROOKS CHEVROLET INC</b> Database: LUST, Date of Government Version: 05/16/2017 Facility Status: Cleanup Started Cleanup Site ID: 5893 Facility ID: 33818696	<b>430 116TH AVE NE</b>	<b>N 1/8 - 1/4 (0.142 mi.)</b>	<b>I36</b>	<b>187</b>
<b>K &amp; L DISTRIBUTORS I</b> Database: LUST, Date of Government Version: 05/16/2017 Facility Status: Cleanup Started Cleanup Site ID: 8686 Facility ID: 31813216	<b>300 120TH AVE NE PO</b>	<b>E 1/8 - 1/4 (0.159 mi.)</b>	<b>H43</b>	<b>204</b>
<b>ARCO AM PM MINI MART</b> Database: LUST, Date of Government Version: 05/16/2017 Facility Status: Cleanup Started Cleanup Site ID: 9966 Facility ID: 63427923	<b>11611 NE 8TH ST</b>	<b>N 1/4 - 1/2 (0.274 mi.)</b>	<b>P75</b>	<b>316</b>
<b>EASTSIDE RENTAL EQUI</b> Database: LUST, Date of Government Version: 05/16/2017 Facility Status: Cleanup Started Cleanup Site ID: 6980 Facility ID: 98375137	<b>11830 NE 8TH ST</b>	<b>NNE 1/4 - 1/2 (0.290 mi.)</b>	<b>O82</b>	<b>336</b>
<b>TIKI CAR WASH</b> Database: LUST, Date of Government Version: 05/16/2017 Facility Status: Cleanup Started Cleanup Site ID: 5096 Facility ID: 2352	<b>11909 NE 8TH</b>	<b>NNE 1/4 - 1/2 (0.293 mi.)</b>	<b>Q83</b>	<b>341</b>
<b>SHELL STATION 120546</b> Database: LUST, Date of Government Version: 05/16/2017 Facility Status: Cleanup Started Cleanup Site ID: 6740 Facility ID: 83922248	<b>12001 NE 8TH ST</b>	<b>NE 1/4 - 1/2 (0.304 mi.)</b>	<b>Q92</b>	<b>376</b>
<b>TEXACO REFINING MARK</b> Database: LUST, Date of Government Version: 05/16/2017 Facility Status: Cleanup Started Cleanup Site ID: 7702 Facility ID: 6425419	<b>615 112TH AVE NE</b>	<b>NW 1/4 - 1/2 (0.339 mi.)</b>	<b>101</b>	<b>400</b>
<b>Not reported</b> Database: LUST, Date of Government Version: 05/16/2017	<b>11950 BELLEVUE REDMO</b>	<b>NNE 1/4 - 1/2 (0.356 mi.)</b>	<b>U104</b>	<b>409</b>



## EXECUTIVE SUMMARY

Facility Status: Cleanup Started  
 Cleanup Site ID: 10595  
 Facility ID: 81269982

**BARRIER MOTORS INC U**                                      **11968 BEL RED RD**                                      **NNE 1/4 - 1/2 (0.375 mi.)**      **W110**                                      **448**

Database: LUST, Date of Government Version: 05/16/2017  
 Facility Status: Cleanup Started  
 Cleanup Site ID: 9364  
 Facility ID: 47423378

**APPLEGREEN CENTER**                                      **1024 116TH AVE NE**                                      **N 1/4 - 1/2 (0.470 mi.)**                                      **AD134**                                      **521**

Database: LUST, Date of Government Version: 05/16/2017  
 Facility Status: Cleanup Started  
 Cleanup Site ID: 8319  
 Facility ID: 22465738

<u>Lower Elevation</u>	<u>Address</u>	<u>Direction / Distance</u>	<u>Map ID</u>	<u>Page</u>
------------------------	----------------	-----------------------------	---------------	-------------

<b>Not reported</b>	<b>316 116TH AVE NE</b>	<b>SW 0 - 1/8 (0.021 mi.)</b>	<b>C15</b>	<b>21</b>
---------------------	-------------------------	-------------------------------	------------	-----------

Database: LUST, Date of Government Version: 05/16/2017  
 Facility Status: NFA  
 Cleanup Site ID: 6822  
 Facility ID: 89172959

### **State and tribal registered storage tank lists**

WA UST: The Underground Storage Tank database contains registered USTs. USTs are regulated under Subtitle I of the Resource Conservation and Recovery Act (RCRA). The data come from the Department of Ecology's Statewide UST Site/Tank Report.

A review of the WA UST list, as provided by EDR, and dated 01/31/2017 has revealed that there are 14 WA UST sites within approximately 0.25 miles of the target property.

<u>Equal/Higher Elevation</u>	<u>Address</u>	<u>Direction / Distance</u>	<u>Map ID</u>	<u>Page</u>
-------------------------------	----------------	-----------------------------	---------------	-------------

<b>EVERED MOTORS INC</b>	<b>420 116TH AVE NE</b>	<b>NNW 0 - 1/8 (0.090 mi.)</b>	<b>E30</b>	<b>58</b>
--------------------------	-------------------------	--------------------------------	------------	-----------

Site Id: 257  
 Facility ID: 52413526

<b>BROOKS CHEVROLET INC</b>	<b>430 116TH AVE NE</b>	<b>N 1/8 - 1/4 (0.142 mi.)</b>	<b>I36</b>	<b>187</b>
-----------------------------	-------------------------	--------------------------------	------------	------------

Site Id: 1308  
 Facility ID: 33818696

<b>MUTUAL MATERIALS CO</b>	<b>605 119TH NE</b>	<b>NNE 1/8 - 1/4 (0.142 mi.)</b>	<b>38</b>	<b>195</b>
----------------------------	---------------------	----------------------------------	-----------	------------

Site Id: 1872  
 Facility ID: 3255715

<b>K &amp; L DISTRIBUTORS I</b>	<b>300 120TH AVE NE PO</b>	<b>E 1/8 - 1/4 (0.159 mi.)</b>	<b>H43</b>	<b>204</b>
---------------------------------	----------------------------	--------------------------------	------------	------------

Site Id: 6224  
 Facility ID: 31813216

<b>Not reported</b>	<b>12037 NE 5TH ST</b>	<b>ENE 1/8 - 1/4 (0.212 mi.)</b>	<b>M57</b>	<b>227</b>
---------------------	------------------------	----------------------------------	------------	------------

Site Id: 100367  
 Facility ID: 11661625

<b>LARRYS MARKET</b>	<b>655 120TH AVE NE</b>	<b>NE 1/8 - 1/4 (0.224 mi.)</b>	<b>L63</b>	<b>255</b>
----------------------	-------------------------	---------------------------------	------------	------------

Site Id: 200704

## EXECUTIVE SUMMARY

Facility ID: 21839936				
<b>BELLEVUE CITY OF</b>	<b>657 120TH AVE NE</b>	<b>NE 1/8 - 1/4 (0.224 mi.)</b>	<b>L64</b>	<b>259</b>
Site Id: 11768				
Facility ID: 95537727				
<b>BEL KIRK BUICK</b>	<b>620 116TH AVE NE</b>	<b>NNW 1/8 - 1/4 (0.226 mi.)</b>	<b>N68</b>	<b>265</b>
Site Id: 10877				
Facility ID: 2548				
<b>Lower Elevation</b>	<b>Address</b>	<b>Direction / Distance</b>	<b>Map ID</b>	<b>Page</b>
<b>Not reported</b>	<b>316 116TH AVE NE</b>	<b>SW 0 - 1/8 (0.021 mi.)</b>	<b>C15</b>	<b>21</b>
Site Id: 97251				
Facility ID: 89172959				
<b>EASTSIDE JEEP EAGLE</b>	<b>400 116TH AVE NE</b>	<b>SW 0 - 1/8 (0.021 mi.)</b>	<b>C16</b>	<b>29</b>
Site Id: 456811				
Facility ID: 2497				
<b>MICHAELS TOYOTA INC</b>	<b>120 116TH AVE NE</b>	<b>SSW 0 - 1/8 (0.046 mi.)</b>	<b>C20</b>	<b>38</b>
Site Id: 101265				
Facility ID: 65528217				
<b>FORD OF BELLEVUE</b>	<b>411 116TH AVE NE</b>	<b>NW 0 - 1/8 (0.073 mi.)</b>	<b>E25</b>	<b>42</b>
Site Id: 30				
Facility ID: 93571261				
<b>BELLEVUE CITY HALL</b>	<b>11511 MAIN ST</b>	<b>SSW 1/8 - 1/4 (0.143 mi.)</b>	<b>F39</b>	<b>200</b>
Site Id: 100562				
Facility ID: 45864671				
<b>LEXUS OF BELLEVUE</b>	<b>101 116TH AVE SE</b>	<b>SSW 1/8 - 1/4 (0.152 mi.)</b>	<b>F41</b>	<b>202</b>
Site Id: 619383				
Facility ID: 8239456				

### **State and tribal institutional control / engineering control registries**

WA INST CONTROL: Sites that have institutional controls.

A review of the WA INST CONTROL list, as provided by EDR, and dated 04/18/2017 has revealed that there is 1 WA INST CONTROL site within approximately 0.5 miles of the target property.

<b>Lower Elevation</b>	<b>Address</b>	<b>Direction / Distance</b>	<b>Map ID</b>	<b>Page</b>
<b>Not reported</b>	<b>400 116TH AVE NE</b>	<b>SW 0 - 1/8 (0.021 mi.)</b>	<b>C14</b>	<b>16</b>
Facility Site ID: 2497				
CS ID: 5122				

### **State and tribal voluntary cleanup sites**

WA ICR: These are remedial action reports Ecology has received from either the owner or operator of the site. These actions have been conducted without department oversight or approval and are not under an order or decree.

A review of the WA ICR list, as provided by EDR, and dated 12/01/2002 has revealed that there are 23

## EXECUTIVE SUMMARY

WA ICR sites within approximately 0.5 miles of the target property.

<u>Equal/Higher Elevation</u>	<u>Address</u>	<u>Direction / Distance</u>	<u>Map ID</u>	<u>Page</u>
<b>LINCOLN MERCURY OF B</b>	<b>420 116TH AVE NE</b>	<b>NNW 0 - 1/8 (0.090 mi.)</b>	<b>E29</b>	<b>53</b>
BROOKS MCKNIGHT CHEV K & L DISTRIBUTORS,	430 116TH AVE. NE 300 120TH AVE. NE	N 1/8 - 1/4 (0.142 mi.) E 1/8 - 1/4 (0.159 mi.)	I37 H47	195 209
<b>BELLEVUE SCHOOL DIST</b>	<b>12037 NE 5TH ST</b>	<b>ENE 1/8 - 1/4 (0.212 mi.)</b>	<b>M55</b>	<b>221</b>
LARRY'S MARKET	655 120TH AVE. NE	NE 1/8 - 1/4 (0.224 mi.)	L61	254
BELLEVUE BUICK GMC T ARCO #0836	620 116TH AVE. NE 11611 NE 8TH ST.	NNW 1/8 - 1/4 (0.226 mi.) N 1/4 - 1/2 (0.274 mi.)	N66 P74	263 311
<b>DOLLAR RENT A CAR BE</b>	<b>11839 NE 8TH</b>	<b>NNE 1/4 - 1/2 (0.284 mi.)</b>	<b>O81</b>	<b>332</b>
<b>EASTSIDE RENTAL EQUI</b>	<b>11830 NE 8TH ST</b>	<b>NNE 1/4 - 1/2 (0.290 mi.)</b>	<b>O82</b>	<b>336</b>
<b>TIKI CAR WASH</b>	<b>11909 NE 8TH</b>	<b>NNE 1/4 - 1/2 (0.293 mi.)</b>	<b>Q83</b>	<b>341</b>
CHEVRON #9 7531	11606 NE 8TH	N 1/4 - 1/2 (0.302 mi.)	P91	375
<b>SHELL STATION 120546</b>	<b>12001 NE 8TH ST</b>	<b>NE 1/4 - 1/2 (0.304 mi.)</b>	<b>Q92</b>	<b>376</b>
<b>TEXACO REFINING MARK</b>	<b>615 112TH AVE NE</b>	<b>NW 1/4 - 1/2 (0.339 mi.)</b>	<b>101</b>	<b>400</b>
BARRIER MOTORS	11950 BELLEVUE-REDMO	NNE 1/4 - 1/2 (0.356 mi.)	U103	409
AVIS CAR RENTALS/BEL WILBERTON HEIGHTS (T	11968 BELLEVUE-REDMO 12224 NE 8TH ST.	NNE 1/4 - 1/2 (0.364 mi.) NE 1/4 - 1/2 (0.419 mi.)	W107 AB121	444 510
APPLE GREEN CENTER (	1024 116TH AVE. NE	N 1/4 - 1/2 (0.470 mi.)	AD133	521
CHEVRON #9 2581 (ABA	10812 MAIN ST.	WSW 1/4 - 1/2 (0.493 mi.)	AE142	556
<u>Lower Elevation</u>	<u>Address</u>	<u>Direction / Distance</u>	<u>Map ID</u>	<u>Page</u>
EASTSIDE JEEP EAGLE	400 116TH AVE. NE	SW 0 - 1/8 (0.021 mi.)	C17	29
FORD MOTOR COMPANY	411 116TH NE	NW 0 - 1/8 (0.073 mi.)	E24	42
<b>BELLEVUE CITY HALL</b>	<b>11511 MAIN ST</b>	<b>SSW 0 - 1/8 (0.109 mi.)</b>	<b>F31</b>	<b>61</b>
WESTMARK FINANCIAL S	11121 MAIN ST.	WSW 1/4 - 1/2 (0.296 mi.)	R86	346
<b>BELLEVUE RED LION MO</b>	<b>300 112TH AVE SE</b>	<b>SW 1/4 - 1/2 (0.411 mi.)</b>	<b>AA119</b>	<b>508</b>

WA VCP: Sites that have entered either the Voluntary Cleanup Program or its predecessor Independent Remedial Action Program.

A review of the WA VCP list, as provided by EDR, and dated 04/18/2017 has revealed that there are 12 WA VCP sites within approximately 0.5 miles of the target property.

<u>Equal/Higher Elevation</u>	<u>Address</u>	<u>Direction / Distance</u>	<u>Map ID</u>	<u>Page</u>
<b>BEST BUY SITE</b> Facility ID: 21524 Cleanup Siteid: 2547	<b>457 120TH AVE</b>	<b>NE 0 - 1/8 (0.064 mi.)</b>	<b>21</b>	<b>39</b>
<b>BROOKS CHEVROLET INC</b> Facility ID: 33818696 Cleanup Siteid: 5893	<b>430 116TH AVE NE</b>	<b>N 1/8 - 1/4 (0.142 mi.)</b>	<b>I36</b>	<b>187</b>
<b>BELLEVUE PONTIAC GMC</b> Facility ID: 2548 Cleanup Siteid: 5144	<b>620 116TH AVE NE</b>	<b>NNW 1/8 - 1/4 (0.226 mi.)</b>	<b>N67</b>	<b>263</b>
<b>Not reported</b> Facility ID: 68798133 Cleanup Siteid: 2959	<b>661 120TH AVE NE STE</b>	<b>NE 1/8 - 1/4 (0.226 mi.)</b>	<b>L69</b>	<b>268</b>
<b>METRO 112</b> Facility ID: 1032599 Cleanup Siteid: 1959	<b>317 112TH AVE NE</b>	<b>WNW 1/4 - 1/2 (0.295 mi.)</b>	<b>85</b>	<b>345</b>
CHEVRON 97531	11608 NE 8TH ST	N 1/4 - 1/2 (0.300 mi.)	P89	366

## EXECUTIVE SUMMARY

Facility ID: 66175848  
Cleanup Siteid: 7110

<b>SHELL STATION 120546</b>	12001 NE 8TH ST	NE 1/4 - 1/2 (0.304 mi.)	Q92	376
-----------------------------	-----------------	--------------------------	-----	-----

Facility ID: 83922248  
Cleanup Siteid: 6740

<b>Not reported</b>	450 110TH AVE NE	WNW 1/4 - 1/2 (0.359 mi.)	106	418
---------------------	------------------	---------------------------	-----	-----

Facility ID: 16496139  
Cleanup Siteid: 3227

<b>WILBURTON HEIGHTS AP</b>	12224 NE 8TH ST	NE 1/4 - 1/2 (0.419 mi.)	AB120	510
-----------------------------	-----------------	--------------------------	-------	-----

Facility ID: 75831138  
Cleanup Siteid: 1200

<b>BRAVERN</b>	11055 11111 NE 8TH S	NW 1/4 - 1/2 (0.428 mi.)	126	512
----------------	----------------------	--------------------------	-----	-----

Facility ID: 22571  
Cleanup Siteid: 11545

<u>Lower Elevation</u>	<u>Address</u>	<u>Direction / Distance</u>	<u>Map ID</u>	<u>Page</u>
<b>Not reported</b>	316 116TH AVE NE	SW 0 - 1/8 (0.021 mi.)	C15	21
Facility ID: 89172959 Cleanup Siteid: 6822				
<b>FORD OF BELLEVUE</b>	411 116TH AVE NE	NW 0 - 1/8 (0.073 mi.)	E25	42
Facility ID: 93571261 Cleanup Siteid: 6891				

### ADDITIONAL ENVIRONMENTAL RECORDS

#### **Local Lists of Landfill / Solid Waste Disposal Sites**

WA SWRCY: A listing of recycling center locations.

A review of the WA SWRCY list, as provided by EDR, and dated 04/26/2017 has revealed that there are 2 WA SWRCY sites within approximately 0.5 miles of the target property.

<u>Equal/Higher Elevation</u>	<u>Address</u>	<u>Direction / Distance</u>	<u>Map ID</u>	<u>Page</u>
<b>Not reported</b>	11919 NE 8TH ST	NNE 1/4 - 1/2 (0.277 mi.)	Q80	330
PUGET SOUND ENERGY	10885 NE 4TH	W 1/4 - 1/2 (0.385 mi.)	V112	450

#### **Local Lists of Hazardous waste / Contaminated Sites**

Information on facilities and sites of interest to the Department of Ecology.

A review of the WA ALLSITES list, as provided by EDR, and dated 05/05/2017 has revealed that there are 100 WA ALLSITES sites within approximately 0.5 miles of the target property.

<u>Equal/Higher Elevation</u>	<u>Address</u>	<u>Direction / Distance</u>	<u>Map ID</u>	<u>Page</u>
NE 4TH ST 116TH AVE	116TH AVE	N 0 - 1/8 (0.020 mi.)	13	15

## EXECUTIVE SUMMARY

Facility Id: 24496				
<b>BEST BUY SITE</b>	<b>457 120TH AVE</b>	<b>NE 0 - 1/8 (0.064 mi.)</b>	<b>21</b>	<b>39</b>
Facility Id: 21524				
NE 4TH ST BNSF RR RO	NE 4TH ST BETWEEN BN	ENE 0 - 1/8 (0.079 mi.)	27	52
Facility Id: 91				
<b>EVERED MOTORS INC</b>	<b>420 116TH AVE NE</b>	<b>NNW 0 - 1/8 (0.090 mi.)</b>	<b>E30</b>	<b>58</b>
Facility Id: 52413526				
<b>CAMP DRESSER &amp; MCKEE</b>	<b>11811 NORTHEAST 1ST</b>	<b>SSE 0 - 1/8 (0.118 mi.)</b>	<b>G32</b>	<b>63</b>
Facility Id: 75565913				
<b>Not reported</b>	<b>MAIN ST &amp; 118TH AVE</b>	<b>SSE 0 - 1/8 (0.119 mi.)</b>	<b>G33</b>	<b>81</b>
Facility Id: 2467459				
<b>HOME DEPOT 4711</b>	<b>325 120TH AVE NE</b>	<b>E 1/8 - 1/4 (0.138 mi.)</b>	<b>H34</b>	<b>82</b>
Facility Id: 74661266				
<b>BROOKS CHEVROLET INC</b>	<b>430 116TH AVE NE</b>	<b>N 1/8 - 1/4 (0.142 mi.)</b>	<b>I36</b>	<b>187</b>
Facility Id: 33818696				
<b>MUTUAL MATERIALS CO</b>	<b>605 119TH NE</b>	<b>NNE 1/8 - 1/4 (0.142 mi.)</b>	<b>38</b>	<b>195</b>
Facility Id: 3255715				
BELLEVUE BOTANICAL G	420 120TH AVENUE SE	ENE 1/8 - 1/4 (0.151 mi.)	J40	201
Facility Id: 20429				
<b>BELLEVUE SCHOOL DIST</b>	<b>501 120TH AVE NE</b>	<b>ENE 1/8 - 1/4 (0.153 mi.)</b>	<b>J42</b>	<b>203</b>
Facility Id: 11661625				
<b>K &amp; L DISTRIBUTORS I</b>	<b>300 120TH AVE NE PO</b>	<b>E 1/8 - 1/4 (0.159 mi.)</b>	<b>H43</b>	<b>204</b>
Facility Id: 31813216				
HOME DEPOT	300 120TH AVE NE BLD	E 1/8 - 1/4 (0.159 mi.)	H44	206
Facility Id: 73652312				
AGI TECHNOLOGIES 120	300 120TH AVE NE BLD	E 1/8 - 1/4 (0.159 mi.)	H45	207
Facility Id: 61722956				
<b>Not reported</b>	<b>300 120TH AVE NE BLD</b>	<b>E 1/8 - 1/4 (0.159 mi.)</b>	<b>H49</b>	<b>211</b>
Facility Id: 16237766				
PSE 120TH AVENUE NE	120TH AVE NE X NE 8T	NE 1/8 - 1/4 (0.166 mi.)	J50	215
Facility Id: 3434				
<b>AGFA GEVAERT INC</b>	<b>555 116TH AVE NE</b>	<b>NNW 1/8 - 1/4 (0.174 mi.)</b>	<b>K51</b>	<b>216</b>
Facility Id: 18538463				
<b>Not reported</b>	<b>600 116TH AVE NE</b>	<b>NNW 1/8 - 1/4 (0.182 mi.)</b>	<b>K53</b>	<b>218</b>
Facility Id: 44265987				
PSE 120TH AVENUE NE	BETWEEN NE 8TH ST AN	NE 1/8 - 1/4 (0.207 mi.)	L54	220
Facility Id: 16467				
<b>BELLEVUE TRANSPORTAT</b>	<b>12025 12037 NE 5TH S</b>	<b>ENE 1/8 - 1/4 (0.212 mi.)</b>	<b>M56</b>	<b>226</b>
Facility Id: 17306				
<b>BELLEVUE PUBLIC SCHO</b>	<b>12037 NE 5TH ST</b>	<b>ENE 1/8 - 1/4 (0.212 mi.)</b>	<b>M58</b>	<b>249</b>
Facility Id: 47332852				
BELLEVUE ISUZU BELLE	614 116TH AVE NE	NNW 1/8 - 1/4 (0.219 mi.)	N59	251
Facility Id: 55232125				
<b>LARRYS MARKET</b>	<b>655 120TH AVE NE</b>	<b>NE 1/8 - 1/4 (0.224 mi.)</b>	<b>L63</b>	<b>255</b>
Facility Id: 21839936				
<b>BELLEVUE CITY OF</b>	<b>657 120TH AVE NE</b>	<b>NE 1/8 - 1/4 (0.224 mi.)</b>	<b>L64</b>	<b>259</b>

## EXECUTIVE SUMMARY

Facility Id: 95537727				
<b>BELLEVUE PONTIAC GMC</b>	<b>620 116TH AVE NE</b>	<b>NNW 1/8 - 1/4 (0.226 mi.)</b>	<b>N67</b>	<b>263</b>
Facility Id: 94227183				
Facility Id: 2548				
<b>Not reported</b>	<b>661 120TH AVE NE STE</b>	<b>NE 1/8 - 1/4 (0.226 mi.)</b>	<b>L69</b>	<b>268</b>
Facility Id: 68798133				
TOTAL WINE AND MORE	699 120TH AVE NE	NE 1/8 - 1/4 (0.237 mi.)	L70	293
Facility Id: 18565				
<b>Not reported</b>	<b>638 B 116TH AVE NE</b>	<b>N 1/8 - 1/4 (0.246 mi.)</b>	<b>N71</b>	<b>294</b>
Facility Id: 51852149				
<b>Not reported</b>	<b>638 116TH AVE NE E S</b>	<b>N 1/8 - 1/4 (0.246 mi.)</b>	<b>N72</b>	<b>296</b>
Facility Id: 94574951				
<b>HC AUTO CARE INC BEL</b>	<b>11807 &amp; 11817 NE 8TH</b>	<b>NNE 1/4 - 1/2 (0.272 mi.)</b>	<b>O73</b>	<b>309</b>
Facility Id: 93425562				
<b>ARCO AM PM MINI MART</b>	<b>11611 NE 8TH ST</b>	<b>N 1/4 - 1/2 (0.274 mi.)</b>	<b>P75</b>	<b>316</b>
Facility Id: 63427923				
<b>ACCUTRAN TRANSMISSIO</b>	<b>11811 NE 8TH</b>	<b>NNE 1/4 - 1/2 (0.274 mi.)</b>	<b>O76</b>	<b>324</b>
Facility Id: 65448253				
<b>ENVIROS CORP</b>	<b>225 112TH NE</b>	<b>W 1/4 - 1/2 (0.275 mi.)</b>	<b>77</b>	<b>325</b>
Facility Id: 72714449				
<b>MID LAKES PROPERTY</b>	<b>11807 11811 11815 NE</b>	<b>NNE 1/4 - 1/2 (0.275 mi.)</b>	<b>O78</b>	<b>327</b>
Facility Id: 4335752				
<b>BAKKERS COIT INC BEL</b>	<b>11855 NE 8TH ST</b>	<b>NNE 1/4 - 1/2 (0.276 mi.)</b>	<b>O79</b>	<b>328</b>
Facility Id: 92645942				
<b>Not reported</b>	<b>11919 NE 8TH ST</b>	<b>NNE 1/4 - 1/2 (0.277 mi.)</b>	<b>Q80</b>	<b>330</b>
Facility Id: 13521826				
<b>DOLLAR RENT A CAR BE</b>	<b>11839 NE 8TH</b>	<b>NNE 1/4 - 1/2 (0.284 mi.)</b>	<b>O81</b>	<b>332</b>
Facility Id: 68711818				
<b>EASTSIDE RENTAL EQUI</b>	<b>11830 NE 8TH ST</b>	<b>NNE 1/4 - 1/2 (0.290 mi.)</b>	<b>O82</b>	<b>336</b>
Facility Id: 98375137				
<b>TIKI CAR WASH</b>	<b>11909 NE 8TH</b>	<b>NNE 1/4 - 1/2 (0.293 mi.)</b>	<b>Q83</b>	<b>341</b>
Facility Id: 2352				
BLUE OVAL PONY CARS	11828 NE 8TH ST	NNE 1/4 - 1/2 (0.294 mi.)	O84	344
Facility Id: 4495				
<b>METRO 112</b>	<b>317 112TH AVE NE</b>	<b>WNW 1/4 - 1/2 (0.295 mi.)</b>	<b>85</b>	<b>345</b>
Facility Id: 1032599				
GRE - BELLEVUE	2070 BELRED ROAD/221	NNE 1/4 - 1/2 (0.298 mi.)	O87	346
Facility Id: 12971				
<b>Not reported</b>	<b>11608 NE 8TH ST</b>	<b>N 1/4 - 1/2 (0.300 mi.)</b>	<b>P88</b>	<b>346</b>
Facility Id: 66175848				
<b>MICHAELS TOYOTA</b>	<b>306 116TH AVE SE</b>	<b>S 1/4 - 1/2 (0.301 mi.)</b>	<b>S90</b>	<b>367</b>
Facility Id: 41459519				
<b>SHELL STATION 120546</b>	<b>12001 NE 8TH ST</b>	<b>NE 1/4 - 1/2 (0.304 mi.)</b>	<b>Q92</b>	<b>376</b>
Facility Id: 83922248				
BELLEVUE BOTANICAL G	12400 MAIN ST	ESE 1/4 - 1/2 (0.311 mi.)	T94	391
Facility Id: 16602				
<b>Not reported</b>	<b>800 118TH AVE NE A</b>	<b>N 1/4 - 1/2 (0.325 mi.)</b>	<b>96</b>	<b>392</b>

## EXECUTIVE SUMMARY

Facility Id: 71539188					
BARRIER VOLVO SAAB Facility Id: 97549164	11850 BEL RED RD	NNE 1/4 - 1/2 (0.332 mi.)	U98	397	
WILBURTON ELEMENTARY Facility Id: 7123		ESE 1/4 - 1/2 (0.336 mi.)	T100	400	
<b>TEXACO REFINING MARK</b> Facility Id: 6425419	<b>615 112TH AVE NE</b>	<b>NW 1/4 - 1/2 (0.339 mi.)</b>	<b>101</b>	<b>400</b>	
BELLEVUE MARRIOTT HO Facility Id: 21096	200 110TH AVE NE	W 1/4 - 1/2 (0.352 mi.)	V102	408	
<b>Not reported</b> Facility Id: 81269982	<b>11950 BELLEVUE REDMO</b>	<b>NNE 1/4 - 1/2 (0.356 mi.)</b>	<b>U104</b>	<b>409</b>	
<b>Not reported</b> Facility Id: 98946674	<b>12002 NE 8TH</b>	<b>NE 1/4 - 1/2 (0.358 mi.)</b>	<b>105</b>	<b>414</b>	
<b>Not reported</b> Facility Id: 16496139	<b>450 110TH AVE NE</b>	<b>WNW 1/4 - 1/2 (0.359 mi.)</b>	<b>106</b>	<b>418</b>	
<b>W2007 SEATTLE OFFICE</b> Facility Id: 24185	<b>110 110TH AVE NE</b>	<b>W 1/4 - 1/2 (0.365 mi.)</b>	<b>X108</b>	<b>444</b>	
<b>Not reported</b> Facility Id: 61285922	<b>11969 BELLEVUE-REDMO</b>	<b>NNE 1/4 - 1/2 (0.367 mi.)</b>	<b>W109</b>	<b>446</b>	
<b>BARRIER MOTORS INC U</b> Facility Id: 47423378	<b>11968 BEL RED RD</b>	<b>NNE 1/4 - 1/2 (0.375 mi.)</b>	<b>W110</b>	<b>448</b>	
SOUND TRANSIT EAST L Facility Id: 19598	11000 MAIN ST	WSW 1/4 - 1/2 (0.381 mi.)	111	450	
MEYDENBAUER TEMPORAR Facility Id: 11743	709 112TH AVE NE	NW 1/4 - 1/2 (0.393 mi.)	Y113	451	
<b>FRANCISCO CARDOSA DB</b> Facility Id: 6145686	<b>103 110TH AVE NE</b>	<b>W 1/4 - 1/2 (0.399 mi.)</b>	<b>X114</b>	<b>451</b>	
<b>GROUP HEALTH COOP BE</b> Facility Id: 10960	<b>11511 NE 10TH ST</b>	<b>NNW 1/4 - 1/2 (0.402 mi.)</b>	<b>Z115</b>	<b>452</b>	
<b>GROUP HEALTH BELLEVVU</b> Facility Id: 4369272	<b>11511 NE 10TH ST</b>	<b>NNW 1/4 - 1/2 (0.402 mi.)</b>	<b>Z116</b>	<b>504</b>	
BELLEVUE LAKE HILL C Facility Id: 18443	118TH AVE NE NE 2ND	W 1/4 - 1/2 (0.404 mi.)	117	505	
<b>WILBURTON HEIGHTS AP</b> Facility Id: 75831138	<b>12224 NE 8TH ST</b>	<b>NE 1/4 - 1/2 (0.419 mi.)</b>	<b>AB120</b>	<b>510</b>	
MILANO TOWNHOMES Facility Id: 12636	12311 NE 8TH ST	NE 1/4 - 1/2 (0.420 mi.)	122	511	
MICROSOFT BRAVEN FAC Facility Id: 14150	11155 NE 8TH ST	NW 1/4 - 1/2 (0.421 mi.)	Y123	511	
MICROSOFT CITY CENTE Facility Id: 22666	555 110TH AVE NE	WNW 1/4 - 1/2 (0.424 mi.)	124	511	
WILBURTON PARK SOCCE Facility Id: 20157	1183 MAIN ST	ESE 1/4 - 1/2 (0.425 mi.)	125	512	
<b>BRAVERN</b> Facility Id: 22571	<b>11055 11111 NE 8TH S</b>	<b>NW 1/4 - 1/2 (0.428 mi.)</b>	<b>126</b>	<b>512</b>	
<b>AURORA IMPROVEMENT C</b>	<b>12130 BEL RED RD</b>	<b>NNE 1/4 - 1/2 (0.442 mi.)</b>	<b>AC127</b>	<b>514</b>	

## EXECUTIVE SUMMARY

Facility Id: 3069649				
<b>PLATEAU GOLF LLC</b>	<b>10838 MAIN ST</b>	<b>WSW 1/4 - 1/2 (0.447 mi.)</b>	<b>128</b>	<b>515</b>
Facility Id: 9122103				
<b>ENVIRONMENTAL HEALTH</b>	<b>9 LAKE BELLEVUE BLDG</b>	<b>N 1/4 - 1/2 (0.462 mi.)</b>	<b>130</b>	<b>516</b>
Facility Id: 97793475				
BEL RED TRANSMISSION	12003 NE 12TH ST	NNE 1/4 - 1/2 (0.464 mi.)	AC131	520
Facility Id: 11444				
ACCUTINT	12003 NE 12TH ST STE	NNE 1/4 - 1/2 (0.464 mi.)	AC132	520
Facility Id: 22086				
<b>APPLEGREEN CENTER</b>	<b>1024 116TH AVE NE</b>	<b>N 1/4 - 1/2 (0.470 mi.)</b>	<b>AD134</b>	<b>521</b>
Facility Id: 22465738				
<b>Not reported</b>	<b>12005 NE 12TH STE 12</b>	<b>NNE 1/4 - 1/2 (0.474 mi.)</b>	<b>AC135</b>	<b>526</b>
Facility Id: 87439143				
<b>ESCHEN AUTOMOTIVE IN</b>	<b>12005 NE 12TH ST NO</b>	<b>NNE 1/4 - 1/2 (0.474 mi.)</b>	<b>AC136</b>	<b>528</b>
Facility Id: 59567759				
<b>Not reported</b>	<b>12005 NE 12TH ST</b>	<b>NNE 1/4 - 1/2 (0.474 mi.)</b>	<b>AC137</b>	<b>531</b>
Facility Id: 86543618				
WA DOT NE 10TH BRIDG	NE 10TH BETWEEN 112T	NNW 1/4 - 1/2 (0.483 mi.)	138	549
Facility Id: 13616				
<b>120TH AVE NE STAGE 2</b>	<b>120TH AVE NE BTW NE</b>	<b>NNE 1/4 - 1/2 (0.484 mi.)</b>	<b>139</b>	<b>549</b>
Facility Id: 1765				
<b>SUMMIT BUILDING</b>	<b>320 108TH NE</b>	<b>W 1/4 - 1/2 (0.485 mi.)</b>	<b>140</b>	<b>550</b>
Facility Id: 24196654				
<b>BELLEVUE NISSAN</b>	<b>13817 NE 20TH ST</b>	<b>NE 1/4 - 1/2 (0.487 mi.)</b>	<b>141</b>	<b>552</b>
Facility Id: 33891926				
<b>CHEVRON 92581</b>	<b>10812 MAIN ST</b>	<b>WSW 1/4 - 1/2 (0.493 mi.)</b>	<b>AE143</b>	<b>557</b>
Facility Id: 6565892				
MAGNA DRIVE CORP	600 108TH AVE NE	WNW 1/4 - 1/2 (0.499 mi.)	144	560
Facility Id: 14077				
<b>WA DOT FORMER PARAGO</b>	<b>818 112TH AVE NE</b>	<b>NNW 1/4 - 1/2 (0.499 mi.)</b>	<b>145</b>	<b>560</b>
Facility Id: 64003				
<b>Lower Elevation</b>	<b>Address</b>	<b>Direction / Distance</b>	<b>Map ID</b>	<b>Page</b>
PSE - NE 4TH ST EXTE	NE 4TH ST BETWEEN 11	WNW 0 - 1/8 (0.009 mi.)	B10	14
Facility Id: 14607				
<b>Not reported</b>	<b>400 116TH AVE NE</b>	<b>SW 0 - 1/8 (0.021 mi.)</b>	<b>C14</b>	<b>16</b>
Facility Id: 2497				
<b>Not reported</b>	<b>316 116TH AVE NE</b>	<b>SW 0 - 1/8 (0.021 mi.)</b>	<b>C15</b>	<b>21</b>
Facility Id: 89172959				
PSE - NE 4TH ST EXTE	NE 4TH ST BETWEEN 11	NW 0 - 1/8 (0.037 mi.)	B18	35
Facility Id: 20841				
<b>MICHAELS TOYOTA INC</b>	<b>120 116TH AVE NE</b>	<b>SSW 0 - 1/8 (0.046 mi.)</b>	<b>C20</b>	<b>38</b>
Facility Id: 65528217				
<b>HAMPTON INN AND SUIT</b>	<b>11405 NE 2ND PL</b>	<b>WSW 0 - 1/8 (0.065 mi.)</b>	<b>D22</b>	<b>40</b>
Facility Id: 6128				
<b>FORD OF BELLEVUE</b>	<b>411 116TH AVE NE</b>	<b>NW 0 - 1/8 (0.073 mi.)</b>	<b>E25</b>	<b>42</b>



## EXECUTIVE SUMMARY

Facility Id: 93571261				
<b>BELLEVUE CITY HALL</b>	<b>11511 MAIN ST</b>	<b>SSW 0 - 1/8 (0.109 mi.)</b>	<b>F31</b>	<b>61</b>
Facility Id: 45864671				
<b>LEXUS OF BELLEVUE</b>	<b>101 116TH AVE SE</b>	<b>SSW 1/8 - 1/4 (0.152 mi.)</b>	<b>F41</b>	<b>202</b>
Facility Id: 8239456				
NORTHBOUND INTERSTAT		SW 1/8 - 1/4 (0.180 mi.)	52	217
Facility Id: 23538				
<b>Not reported</b>	<b>11058 MAIN ST</b>	<b>WSW 1/4 - 1/2 (0.311 mi.)</b>	<b>R93</b>	<b>383</b>
Facility Id: 35336817				
<b>E330 EAST LINK EXTEN</b>	<b>S. SIDE OF MAIN ST A</b>	<b>SW 1/4 - 1/2 (0.321 mi.)</b>	<b>95</b>	<b>391</b>
Facility Id: 6029				
<b>BELLEVUE RENTALS INC</b>	<b>326 116TH SE</b>	<b>S 1/4 - 1/2 (0.325 mi.)</b>	<b>S97</b>	<b>396</b>
Facility Id: 32361522				
<b>Not reported</b>	<b>330 116TH AVE SE</b>	<b>S 1/4 - 1/2 (0.333 mi.)</b>	<b>S99</b>	<b>398</b>
Facility Id: 78211456				
<b>RED LION HOTEL</b>	<b>300 112TH AVE SE</b>	<b>SW 1/4 - 1/2 (0.411 mi.)</b>	<b>AA118</b>	<b>505</b>
Facility Id: 55481441				

WA CSCSL NFA: The data set contains information about sites previously on the Confirmed and Suspected Contaminated Sites list that have received a No Further Action (NFA) determination. Because it is necessary to maintain historical records of sites that have been investigated and cleaned up, sites are not deleted from the database when cleanup activities are completed. Instead a No Further Action code is entered based upon the type of NFA determination the site received.

A review of the WA CSCSL NFA list, as provided by EDR, and dated 04/18/2017 has revealed that there are 19 WA CSCSL NFA sites within approximately 0.5 miles of the target property.

<u>Equal/Higher Elevation</u>	<u>Address</u>	<u>Direction / Distance</u>	<u>Map ID</u>	<u>Page</u>
<b>BEST BUY SITE</b>	<b>457 120TH AVE</b>	<b>NE 0 - 1/8 (0.064 mi.)</b>	<b>21</b>	<b>39</b>
Facility/Site Id: 21524 CS Id: 2547				
<b>BELLEVUE SCHOOL DIST</b>	<b>501 120TH AVE NE</b>	<b>ENE 1/8 - 1/4 (0.153 mi.)</b>	<b>J42</b>	<b>203</b>
Facility/Site Id: 11661625 CS Id: 7904				
<b>BELLEVUE TRANSPORTAT</b>	<b>12025 12037 NE 5TH S</b>	<b>ENE 1/8 - 1/4 (0.212 mi.)</b>	<b>M56</b>	<b>226</b>
Facility/Site Id: 17306 CS Id: 12908				
<b>LARRYS MARKET</b>	<b>655 120TH AVE NE</b>	<b>NE 1/8 - 1/4 (0.224 mi.)</b>	<b>L63</b>	<b>255</b>
Facility/Site Id: 21839936 CS Id: 8295				
<b>BELLEVUE PONTIAC GMC</b>	<b>620 116TH AVE NE</b>	<b>NNW 1/8 - 1/4 (0.226 mi.)</b>	<b>N67</b>	<b>263</b>
Facility/Site Id: 2548 CS Id: 5144				
<b>Not reported</b>	<b>661 120TH AVE NE STE</b>	<b>NE 1/8 - 1/4 (0.226 mi.)</b>	<b>L69</b>	<b>268</b>
Facility/Site Id: 68798133 CS Id: 2959				
<b>BAKKERS COIT INC BEL</b>	<b>11855 NE 8TH ST</b>	<b>NNE 1/4 - 1/2 (0.276 mi.)</b>	<b>O79</b>	<b>328</b>
Facility/Site Id: 92645942				

## EXECUTIVE SUMMARY

CS Id: 11074				
<b>DOLLAR RENT A CAR BE</b>	<b>11839 NE 8TH</b>	<b>NNE 1/4 - 1/2 (0.284 mi.)</b>	<b>O81</b>	<b>332</b>
Facility/Site Id: 68711818				
CS Id: 10173				
<b>METRO 112</b>	<b>317 112TH AVE NE</b>	<b>WNW 1/4 - 1/2 (0.295 mi.)</b>	<b>85</b>	<b>345</b>
Facility/Site Id: 1032599				
CS Id: 1959				
<b>Not reported</b>	<b>11608 NE 8TH ST</b>	<b>N 1/4 - 1/2 (0.300 mi.)</b>	<b>P88</b>	<b>346</b>
Facility/Site Id: 66175848				
CS Id: 7110				
<b>MICHAELS TOYOTA</b>	<b>306 116TH AVE SE</b>	<b>S 1/4 - 1/2 (0.301 mi.)</b>	<b>S90</b>	<b>367</b>
Facility/Site Id: 41459519				
CS Id: 9048				
<b>Not reported</b>	<b>450 110TH AVE NE</b>	<b>WNW 1/4 - 1/2 (0.359 mi.)</b>	<b>106</b>	<b>418</b>
Facility/Site Id: 16496139				
CS Id: 3227				
<b>WILBURTON HEIGHTS AP</b>	<b>12224 NE 8TH ST</b>	<b>NE 1/4 - 1/2 (0.419 mi.)</b>	<b>AB120</b>	<b>510</b>
Facility/Site Id: 75831138				
CS Id: 1200				
<b>BRAVERN</b>	<b>11055 11111 NE 8TH S</b>	<b>NW 1/4 - 1/2 (0.428 mi.)</b>	<b>126</b>	<b>512</b>
Facility/Site Id: 22571				
CS Id: 11545				
<b>CHEVRON 92581</b>	<b>10812 MAIN ST</b>	<b>WSW 1/4 - 1/2 (0.493 mi.)</b>	<b>AE143</b>	<b>557</b>
Facility/Site Id: 6565892				
CS Id: 7709				
<b>Lower Elevation</b>	<b>Address</b>	<b>Direction / Distance</b>	<b>Map ID</b>	<b>Page</b>
<b>Not reported</b>	<b>400 116TH AVE NE</b>	<b>SW 0 - 1/8 (0.021 mi.)</b>	<b>C14</b>	<b>16</b>
Facility/Site Id: 2497				
CS Id: 5122				
<b>FORD OF BELLEVUE</b>	<b>411 116TH AVE NE</b>	<b>NW 0 - 1/8 (0.073 mi.)</b>	<b>E25</b>	<b>42</b>
Facility/Site Id: 93571261				
CS Id: 6891				
<b>BELLEVUE CITY HALL</b>	<b>11511 MAIN ST</b>	<b>SSW 0 - 1/8 (0.109 mi.)</b>	<b>F31</b>	<b>61</b>
Facility/Site Id: 45864671				
CS Id: 9301				
<b>RED LION HOTEL</b>	<b>300 112TH AVE SE</b>	<b>SW 1/4 - 1/2 (0.411 mi.)</b>	<b>AA118</b>	<b>505</b>
Facility/Site Id: 55481441				
CS Id: 9696				

### Other Ascertainable Records

RCRA NonGen / NLR: RCRAInfo is EPA's comprehensive information system, providing access to data supporting the Resource Conservation and Recovery Act (RCRA) of 1976 and the Hazardous and Solid Waste Amendments (HSWA) of 1984. The database includes selective information on sites which generate, transport, store, treat and/or dispose of hazardous waste as defined by the Resource Conservation and Recovery Act (RCRA). Non-Generators do not presently generate hazardous waste.

A review of the RCRA NonGen / NLR list, as provided by EDR, and dated 12/12/2016 has revealed that

## EXECUTIVE SUMMARY

there are 19 RCRA NonGen / NLR sites within approximately 0.25 miles of the target property.

<u>Equal/Higher Elevation</u>	<u>Address</u>	<u>Direction / Distance</u>	<u>Map ID</u>	<u>Page</u>
<i>LINCOLN MERCURY OF B</i>	420 116TH AVE NE	NNW 0 - 1/8 (0.090 mi.)	E29	53
<i>CAMP DRESSER &amp; MCKEE</i>	11811 NORTHEAST 1ST	SSE 0 - 1/8 (0.118 mi.)	G32	63
<i>Not reported</i>	MAIN ST & 118TH AVE	SSE 0 - 1/8 (0.119 mi.)	G33	81
<i>Not reported</i>	430 116TH AVE NE	N 1/8 - 1/4 (0.142 mi.)	I35	185
<i>MUTUAL MATERIALS CO</i>	605 119TH NE	NNE 1/8 - 1/4 (0.142 mi.)	38	195
<i>HOME DEPOT</i>	300 120TH AVE NE BLD	E 1/8 - 1/4 (0.159 mi.)	H46	207
<i>AGI TECHNOLOGIES 120</i>	300 120TH AVE NE BLD	E 1/8 - 1/4 (0.159 mi.)	H48	210
<i>Not reported</i>	300 120TH AVE NE BLD	E 1/8 - 1/4 (0.159 mi.)	H49	211
<i>AGFA GEVAERT INC</i>	555 116TH AVE NE	NNW 1/8 - 1/4 (0.174 mi.)	K51	216
<i>Not reported</i>	600 116TH AVE NE	NNW 1/8 - 1/4 (0.182 mi.)	K53	218
<i>BELLEVUE PUBLIC SCHO</i>	12037 NE 5TH ST	ENE 1/8 - 1/4 (0.212 mi.)	M58	249
<i>EXOTIC MOTORS DBA BE</i>	614 116TH AVE NE	NNW 1/8 - 1/4 (0.219 mi.)	N60	252
<i>LARRYS MARKET</i>	655 120TH AVE NE	NE 1/8 - 1/4 (0.224 mi.)	L62	254
<i>Not reported</i>	620 116TH AVE NE	NNW 1/8 - 1/4 (0.226 mi.)	N65	262
<i>Not reported</i>	661 120TH AVE NE STE	NE 1/8 - 1/4 (0.226 mi.)	L69	268
<i>Not reported</i>	638 B 116TH AVE NE	N 1/8 - 1/4 (0.246 mi.)	N71	294
<u>Lower Elevation</u>	<u>Address</u>	<u>Direction / Distance</u>	<u>Map ID</u>	<u>Page</u>
<i>Not reported</i>	316 116TH AVE NE	SW 0 - 1/8 (0.021 mi.)	C15	21
<i>MICHAELS TOYOTA INC</i>	120 116TH AVE NE	SSW 0 - 1/8 (0.046 mi.)	C19	35
<i>FORD OF BELLEVUE</i>	411 116TH AVE NE	NW 0 - 1/8 (0.073 mi.)	E25	42

WA DRYCLEANERS: A listing of registered drycleaners who registered with the Department of Ecology (using the SIC code of 7215 and 7216) as hazardous waste generators.

A review of the WA DRYCLEANERS list, as provided by EDR, and dated 04/18/2017 has revealed that there is 1 WA DRYCLEANERS site within approximately 0.25 miles of the target property.

<u>Equal/Higher Elevation</u>	<u>Address</u>	<u>Direction / Distance</u>	<u>Map ID</u>	<u>Page</u>
<i>Not reported</i>	661 120TH AVE NE STE	NE 1/8 - 1/4 (0.226 mi.)	L69	268
FS Id: 68798133				
Facility ID: 68798133				

WA Inactive Drycleaners: A listing of inactive drycleaner facility locations.

A review of the WA Inactive Drycleaners list, as provided by EDR, and dated 04/18/2017 has revealed that there is 1 WA Inactive Drycleaners site within approximately 0.25 miles of the target property.

<u>Equal/Higher Elevation</u>	<u>Address</u>	<u>Direction / Distance</u>	<u>Map ID</u>	<u>Page</u>
<i>Not reported</i>	661 120TH AVE NE STE	NE 1/8 - 1/4 (0.226 mi.)	L69	268
EPA I: WAD988481966				
Facility ID: 68798133				

## EXECUTIVE SUMMARY

WA MANIFEST: Hazardous waste manifest information.

A review of the WA MANIFEST list, as provided by EDR, and dated 12/31/2016 has revealed that there are 8 WA MANIFEST sites within approximately 0.25 miles of the target property.

<u>Equal/Higher Elevation</u>	<u>Address</u>	<u>Direction / Distance</u>	<u>Map ID</u>	<u>Page</u>
<b>CAMP DRESSER &amp; MCKEE</b> Facility Site ID Number: 75565913 Gen Status CD: SQG Gen Status CD: XQG Gen Status CD: MQG EPA ID: WAH000002709	<b>11811 NORTHEAST 1ST</b>	<b>SSE 0 - 1/8 (0.118 mi.)</b>	<b>G32</b>	<b>63</b>
<b>HOME DEPOT 4711</b> Facility Site ID Number: 74661266 Gen Status CD: MQG EPA ID: WAH000012666	<b>325 120TH AVE NE</b>	<b>E 1/8 - 1/4 (0.138 mi.)</b>	<b>H34</b>	<b>82</b>
<b>BELLEVUE SCHOOL DIST</b> Facility Site ID Number: 11661625 Gen Status CD: SQG EPA ID: WAD980982276	<b>12037 NE 5TH ST</b>	<b>ENE 1/8 - 1/4 (0.212 mi.)</b>	<b>M55</b>	<b>221</b>
<b>Not reported</b> Facility Site ID Number: 11661625 Gen Status CD: SQG EPA ID: WAD980982276	<b>12037 NE 5TH ST</b>	<b>ENE 1/8 - 1/4 (0.212 mi.)</b>	<b>M57</b>	<b>227</b>
<b>Not reported</b> Facility Site ID Number: 68798133 Gen Status CD: SQG EPA ID: WAD988481966	<b>661 120TH AVE NE STE</b>	<b>NE 1/8 - 1/4 (0.226 mi.)</b>	<b>L69</b>	<b>268</b>
<b>Not reported</b> Facility Site ID Number: 94574951 Gen Status CD: SQG Gen Status CD: XQG EPA ID: WA0000013508	<b>638 116TH AVE NE E S</b>	<b>N 1/8 - 1/4 (0.246 mi.)</b>	<b>N72</b>	<b>296</b>
<b>Lower Elevation</b>	<b>Address</b>	<b>Direction / Distance</b>	<b>Map ID</b>	<b>Page</b>
<b>Not reported</b> Facility Site ID Number: 89172959 Gen Status CD: SQG EPA ID: WAD053812061	<b>316 116TH AVE NE</b>	<b>SW 0 - 1/8 (0.021 mi.)</b>	<b>C15</b>	<b>21</b>
<b>FORD OF BELLEVUE</b> Facility Site ID Number: 93571261 Gen Status CD: SQG Gen Status CD: XQG EPA ID: WAD051239341	<b>411 116TH AVE NE</b>	<b>NW 0 - 1/8 (0.073 mi.)</b>	<b>E25</b>	<b>42</b>

### EDR HIGH RISK HISTORICAL RECORDS

#### **EDR Exclusive Records**

## EXECUTIVE SUMMARY

EDR Hist Auto: EDR has searched selected national collections of business directories and has collected listings of potential gas station/filling station/service station sites that were available to EDR researchers. EDR's review was limited to those categories of sources that might, in EDR's opinion, include gas station/filling station/service station establishments. The categories reviewed included, but were not limited to gas, gas station, gasoline station, filling station, auto, automobile repair, auto service station, service station, etc. This database falls within a category of information EDR classifies as "High Risk Historical Records", or HRHR. EDR's HRHR effort presents unique and sometimes proprietary data about past sites and operations that typically create environmental concerns, but may not show up in current government records searches.

A review of the EDR Hist Auto list, as provided by EDR, has revealed that there are 5 EDR Hist Auto sites within approximately 0.125 miles of the target property.

<u>Equal/Higher Elevation</u>	<u>Address</u>	<u>Direction / Distance</u>	<u>Map ID</u>	<u>Page</u>
FORD OF BELLEVUE	411 116TH AVE NE	NW 0 - 1/8 (0.070 mi.)	E23	41
EVERED LINCOLN-MERCU	420 116TH NE	NNW 0 - 1/8 (0.090 mi.)	E28	53
<u>Lower Elevation</u>	<u>Address</u>	<u>Direction / Distance</u>	<u>Map ID</u>	<u>Page</u>
COX AUTO BROKER	201 116TH AVE NE	WSW 0 - 1/8 (0.014 mi.)	B11	15
FREEDOM AUTO FINANCE	316 116TH AVE NE	NW 0 - 1/8 (0.015 mi.)	B12	15
TIKI ENTERPRISES INC	11505 NE 2ND PLACE	W 0 - 1/8 (0.075 mi.)	D26	52

## EXECUTIVE SUMMARY

Due to poor or inadequate address information, the following sites were not mapped. Count: 11 records.

<u>Site Name</u>	<u>Database(s)</u>
BELLEVUE CITY OF - 110TH ST PROJEC	WA RGA LUST
BELLEVUE CITY OF - 110TH ST PROJEC	WA RGA LUST
120TH AVE NE IMPROVEMENTS	WA CSCSL
RABANCO LTD./DBA: EASTSIDE DISPOSA	WA SWF/LF
ADS METAL	WA SWF/LF
BELLEVUE LAKE HILL CONNECTOR GAS M	FINDS
CITY OF BELLEVUE REHABILITATION PR	WA ICR
BELLEFIELD OFFICE PARK BUILDINGS N	WA ICR
CITY OF BELLEVUE - 110TH ST. PROJE	WA ICR
SAMMAMISH HIGH SCHOOL	WA ICR
FORMER DRY CLEANERS-BELLEVUE VILLA	WA ICR

# OVERVIEW MAP - 5039439.2S

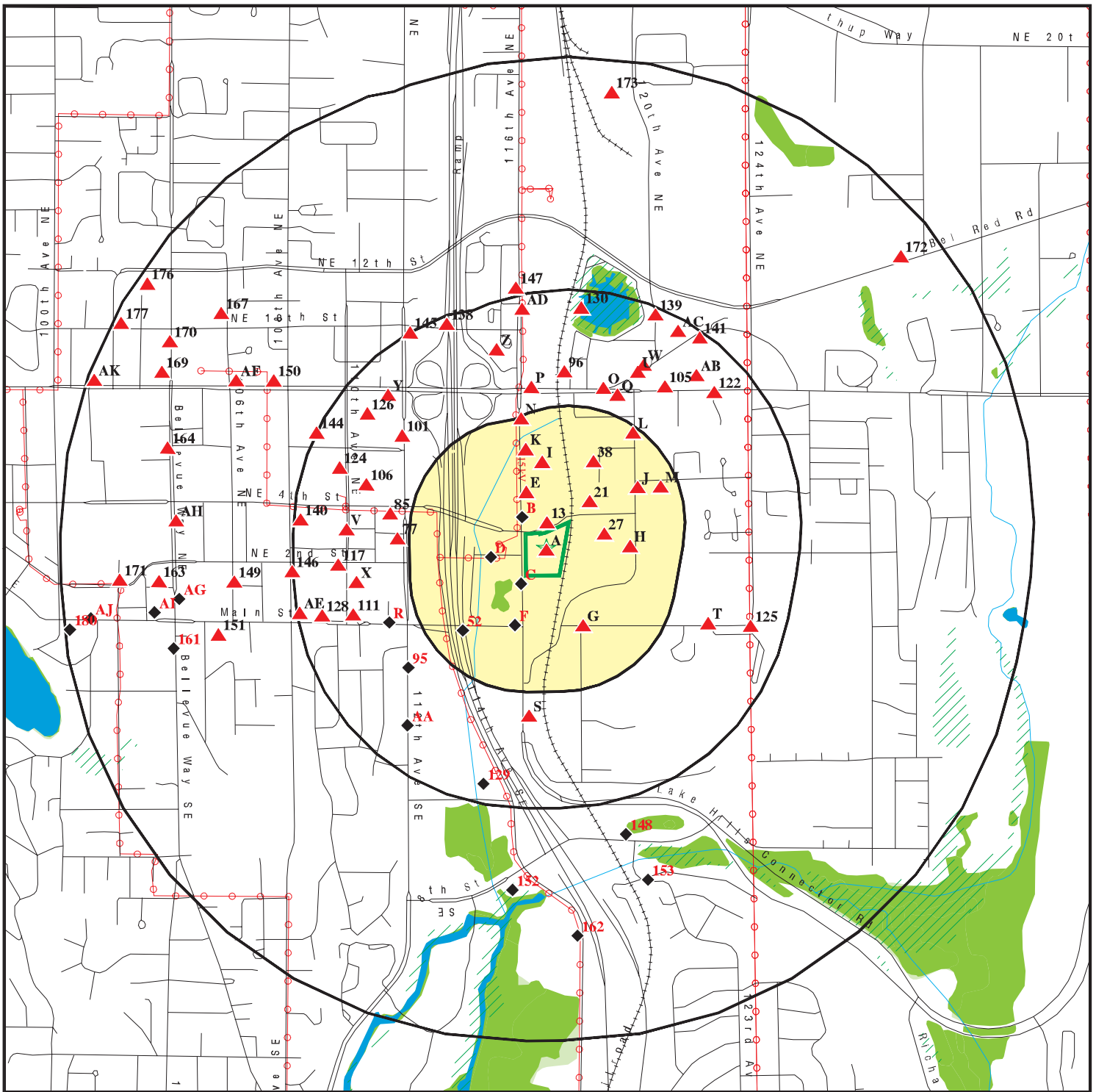

Target Property

Sites at elevations higher than or equal to the target property

Sites at elevations lower than the target property

Manufactured Gas Plants

National Priority List Sites

Dept. Defense Sites

Indian Reservations BIA

Power transmission lines

100-year flood zone

500-year flood zone

National Wetland Inventory

State Wetlands

Upgradient Area



This report includes Interactive Map Layers to display and/or hide map information. The legend includes only those icons for the default map view.









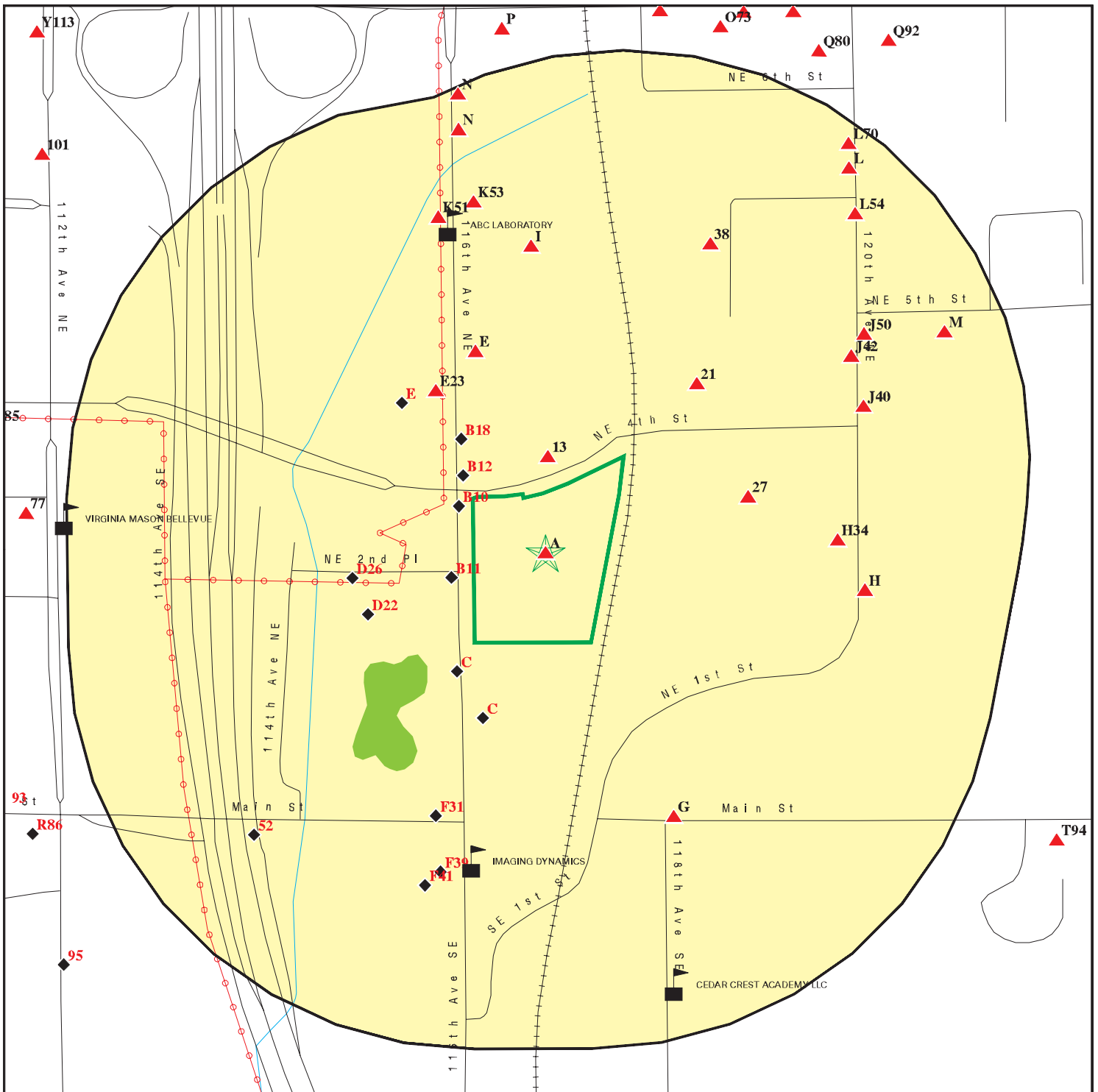



SITE NAME: Bellevue South  
 ADDRESS: 126-200 116th Ave NE  
 Bellevue WA 98005  
 LAT/LONG: 47.612367 / 122.18441

CLIENT: Farallon Consulting, LLC  
 CONTACT: Sara Haynes  
 INQUIRY #: 5039439.2s  
 DATE: September 01, 2017 4:46 pm



# DETAIL MAP - 5039439.2S



-  Target Property
-  Sites at elevations higher than or equal to the target property
-  Sites at elevations lower than the target property
-  Manufactured Gas Plants
-  Sensitive Receptors
-  National Priority List Sites
-  Dept. Defense Sites
-  Indian Reservations BIA
-  Power transmission lines
-  100-year flood zone
-  500-year flood zone
-  National Wetland Inventory
-  State Wetlands

This report includes Interactive Map Layers to display and/or hide map information. The legend includes only those icons for the default map view.

SITE NAME: Bellevue South  
 ADDRESS: 126-200 116th Ave NE  
 Bellevue WA 98005  
 LAT/LONG: 47.612367 / 122.18441

CLIENT: Farallon Consulting, LLC  
 CONTACT: Sara Haynes  
 INQUIRY #: 5039439.2s  
 DATE: September 01, 2017 4:49 pm

## MAP FINDINGS SUMMARY

Database	Search Distance (Miles)	Target Property	< 1/8	1/8 - 1/4	1/4 - 1/2	1/2 - 1	> 1	Total Plotted
<b>STANDARD ENVIRONMENTAL RECORDS</b>								
<b><i>Federal NPL site list</i></b>								
NPL	1.000		0	0	0	0	NR	0
Proposed NPL	1.000		0	0	0	0	NR	0
NPL LIENS	0.001		0	NR	NR	NR	NR	0
<b><i>Federal Delisted NPL site list</i></b>								
Delisted NPL	1.000		0	0	0	0	NR	0
<b><i>Federal CERCLIS list</i></b>								
FEDERAL FACILITY	0.500		0	0	0	NR	NR	0
SEMS	0.500		0	0	0	NR	NR	0
<b><i>Federal CERCLIS NFRAP site list</i></b>								
SEMS-ARCHIVE	0.500		0	0	0	NR	NR	0
<b><i>Federal RCRA CORRACTS facilities list</i></b>								
CORRACTS	1.000		0	0	0	0	NR	0
<b><i>Federal RCRA non-CORRACTS TSD facilities list</i></b>								
RCRA-TSDF	0.500		0	0	0	NR	NR	0
<b><i>Federal RCRA generators list</i></b>								
RCRA-LQG	0.250		1	0	NR	NR	NR	1
RCRA-SQG	0.250		0	1	NR	NR	NR	1
RCRA-CESQG	0.250		0	2	NR	NR	NR	2
<b><i>Federal institutional controls / engineering controls registries</i></b>								
LUCIS	0.500		0	0	0	NR	NR	0
US ENG CONTROLS	0.500		0	0	0	NR	NR	0
US INST CONTROL	0.500		0	0	0	NR	NR	0
<b><i>Federal ERNS list</i></b>								
ERNS	0.001		0	NR	NR	NR	NR	0
<b><i>State- and tribal - equivalent NPL</i></b>								
WA HSL	1.000		0	0	1	3	NR	4
<b><i>State- and tribal - equivalent CERCLIS</i></b>								
WA CSCSL	1.000		2	2	9	35	NR	48
<b><i>State and tribal landfill and/or solid waste disposal site lists</i></b>								
WA SWF/LF	0.500		0	0	1	NR	NR	1
<b><i>State and tribal leaking storage tank lists</i></b>								
WA LUST	0.500		2	2	8	NR	NR	12

## MAP FINDINGS SUMMARY

Database	Search Distance (Miles)	Target Property	< 1/8	1/8 - 1/4	1/4 - 1/2	1/2 - 1	> 1	Total Plotted
INDIAN LUST	0.500		0	0	0	NR	NR	0
<b>State and tribal registered storage tank lists</b>								
FEMA UST	0.250		0	0	NR	NR	NR	0
WA UST	0.250	1	5	9	NR	NR	NR	15
WA AST	0.250		0	0	NR	NR	NR	0
INDIAN UST	0.250		0	0	NR	NR	NR	0
<b>State and tribal institutional control / engineering control registries</b>								
WA INST CONTROL	0.500		1	0	0	NR	NR	1
<b>State and tribal voluntary cleanup sites</b>								
WA ICR	0.500	1	4	5	14	NR	NR	24
WA VCP	0.500	1	3	3	6	NR	NR	13
INDIAN VCP	0.500		0	0	0	NR	NR	0
<b>State and tribal Brownfields sites</b>								
WA BROWNFIELDS	0.500		0	0	0	NR	NR	0
<b>ADDITIONAL ENVIRONMENTAL RECORDS</b>								
<b>Local Brownfield lists</b>								
US BROWNFIELDS	0.500		0	0	0	NR	NR	0
<b>Local Lists of Landfill / Solid Waste Disposal Sites</b>								
WA SWRCY	0.500		0	0	2	NR	NR	2
WA SWTIRE	0.500		0	0	0	NR	NR	0
INDIAN ODI	0.500		0	0	0	NR	NR	0
ODI	0.500		0	0	0	NR	NR	0
DEBRIS REGION 9	0.500		0	0	0	NR	NR	0
IHS OPEN DUMPS	0.500		0	0	0	NR	NR	0
<b>Local Lists of Hazardous waste / Contaminated Sites</b>								
US HIST CDL	0.001		0	NR	NR	NR	NR	0
WA ALLSITES	0.500	2	14	25	61	NR	NR	102
WA CDL	0.001		0	NR	NR	NR	NR	0
WA HIST CDL	0.001		0	NR	NR	NR	NR	0
WA CSCSL NFA	0.500	1	4	5	10	NR	NR	20
US CDL	0.001		0	NR	NR	NR	NR	0
<b>Local Land Records</b>								
LIENS 2	0.001		0	NR	NR	NR	NR	0
<b>Records of Emergency Release Reports</b>								
HMIRS	0.001		0	NR	NR	NR	NR	0
WA SPILLS	0.001		0	NR	NR	NR	NR	0
WA SPILLS 90	0.001		0	NR	NR	NR	NR	0

## MAP FINDINGS SUMMARY

Database	Search Distance (Miles)	Target Property	< 1/8	1/8 - 1/4	1/4 - 1/2	1/2 - 1	> 1	Total Plotted
<b>Other Ascertainable Records</b>								
RCRA NonGen / NLR	0.250	1	6	13	NR	NR	NR	20
FUDS	1.000		0	0	0	0	NR	0
DOD	1.000		0	0	0	0	NR	0
SCRD DRYCLEANERS	0.500		0	0	0	NR	NR	0
US FIN ASSUR	0.001		0	NR	NR	NR	NR	0
EPA WATCH LIST	0.001		0	NR	NR	NR	NR	0
2020 COR ACTION	0.250		0	0	NR	NR	NR	0
TSCA	0.001		0	NR	NR	NR	NR	0
TRIS	0.001		0	NR	NR	NR	NR	0
SSTS	0.001		0	NR	NR	NR	NR	0
ROD	1.000		0	0	0	0	NR	0
RMP	0.001		0	NR	NR	NR	NR	0
RAATS	0.001		0	NR	NR	NR	NR	0
PRP	0.001		0	NR	NR	NR	NR	0
PADS	0.001		0	NR	NR	NR	NR	0
ICIS	0.001		0	NR	NR	NR	NR	0
FTTS	0.001		0	NR	NR	NR	NR	0
MLTS	0.001		0	NR	NR	NR	NR	0
COAL ASH DOE	0.001		0	NR	NR	NR	NR	0
COAL ASH EPA	0.500		0	0	0	NR	NR	0
PCB TRANSFORMER	0.001		0	NR	NR	NR	NR	0
RADINFO	0.001		0	NR	NR	NR	NR	0
HIST FTTS	0.001		0	NR	NR	NR	NR	0
DOT OPS	0.001		0	NR	NR	NR	NR	0
CONSENT	1.000		0	0	0	0	NR	0
INDIAN RESERV	0.001		0	NR	NR	NR	NR	0
FUSRAP	1.000		0	0	0	0	NR	0
UMTRA	0.500		0	0	0	NR	NR	0
LEAD SMELTERS	0.001		0	NR	NR	NR	NR	0
US AIRS	0.001		0	NR	NR	NR	NR	0
US MINES	0.250		0	0	NR	NR	NR	0
ABANDONED MINES	0.001		0	NR	NR	NR	NR	0
FINDS	0.001	2	0	NR	NR	NR	NR	2
ECHO	0.001	1	0	NR	NR	NR	NR	1
UXO	1.000		0	0	0	0	NR	0
DOCKET HWC	0.001		0	NR	NR	NR	NR	0
FUELS PROGRAM	0.250		0	0	NR	NR	NR	0
WA AIRS	0.001		0	NR	NR	NR	NR	0
WA COAL ASH	0.500		0	0	0	NR	NR	0
WA DRYCLEANERS	0.250		0	1	NR	NR	NR	1
WA Financial Assurance	0.001		0	NR	NR	NR	NR	0
CA HAZNET	TP		NR	NR	NR	NR	NR	0
WA Inactive Drycleaners	0.250		0	1	NR	NR	NR	1
WA MANIFEST	0.250		3	5	NR	NR	NR	8
WA NPDES	0.001		0	NR	NR	NR	NR	0
WA UIC	0.001		0	NR	NR	NR	NR	0

### EDR HIGH RISK HISTORICAL RECORDS

#### **EDR Exclusive Records**

EDR MGP	1.000		0	0	0	0	NR	0
---------	-------	--	---	---	---	---	----	---

## MAP FINDINGS SUMMARY

Database	Search Distance (Miles)	Target Property	< 1/8	1/8 - 1/4	1/4 - 1/2	1/2 - 1	> 1	Total Plotted
EDR Hist Auto	0.125	1	5	NR	NR	NR	NR	6
EDR Hist Cleaner	0.125		0	NR	NR	NR	NR	0
<b><u>EDR RECOVERED GOVERNMENT ARCHIVES</u></b>								
<b><i>Exclusive Recovered Govt. Archives</i></b>								
WA RGA HWS	0.001	1	0	NR	NR	NR	NR	1
WA RGA LF	0.001		0	NR	NR	NR	NR	0
WA RGA LUST	0.001	2	0	NR	NR	NR	NR	2
- Totals --		14	50	74	112	38	0	288

**NOTES:**

TP = Target Property

NR = Not Requested at this Search Distance

Sites may be listed in more than one database

Map ID  
 Direction  
 Distance  
 Elevation

MAP FINDINGS

Site

Database(s)

EDR ID Number  
 EPA ID Number

**A1** OVERLAKE CHRYSLER-PLYMOUTH INC  
 Target 126 116TH NE  
 Property BELLEVUE, WA 98004

EDR Hist Auto 1021467245  
 N/A

**Site 1 of 9 in cluster A**

**Actual:** EDR Hist Auto  
 93 ft.

Year: Name: Type:  
 1987 OVERLAKE CHRYSLER-PLYMOUTH INC New And Used Car Dealers

**A2** BELLEVUE CHRYSLER PLYMOUTH  
 Target 126 116TH AVE NE  
 Property BELLEVUE, WA

WA RGA LUST S115430376  
 N/A

**Site 2 of 9 in cluster A**

**Actual:** RGA LUST:  
 93 ft.

1999	BELLEVUE CHRYSLER PLYMOUTH	126 116TH AVE NE
1998	BELLEVUE CHRYSLER PLYMOUTH	126 116TH AVE NE
1997	BELLEVUE CHRYSLER PLYMOUTH	126 116TH AVE NE
1995	BELLEVUE CHRYSLER PLYMOUTH	126 116TH AVE NE

**A3** BELLEVUE CHRYSLER PLYMOUTH  
 Target 126 116TH AVE NE  
 Property BELLEVUE, WA 98004

WA UST U001122775  
 N/A

**Site 3 of 9 in cluster A**

**Actual:** UST:  
 93 ft.

Facility ID: 2507  
 Site Id: 200090  
 UBI: Not reported  
 Phone Number: Not reported  
 Decimal Latitude: 47.61242  
 Decimal Longitude: -122.18431

Tank Name: 1  
 Tag Number: Not reported  
 Tank Status: Removed  
 Tank Status Date: 07/03/2001  
 Tank Install Date: 00/01/1900  
 Tank Closure Date: Not reported  
 Capacity Range: Not reported  
 Tank Permit Expiration Date: Not reported  
 Tank Upgrade Date: Not reported  
 Tank Spill Prevention: Not reported  
 Tank Overfill Prevention: Not reported  
 Tank Material: Not reported  
 Tank Construction: Not reported  
 Tank Tightness Test: Not reported  
 Tank Corrosion Protection: Not reported  
 Tank Manifold: Not reported  
 Tank Release Detection: Not reported  
 Tank SFC Type: Not reported  
 Pipe Material: Not reported  
 Pipe Construction: Not reported  
 Pipe Primary Release Detection: Not reported  
 Pipe Second Release Detection: Not reported

Map ID  
Direction  
Distance  
Elevation

MAP FINDINGS

Site

Database(s)

EDR ID Number  
EPA ID Number

**BELLEVUE CHRYSLER PLYMOUTH (Continued)**

**U001122775**

Pipe Corrosion Protection: Not reported  
Pipe Pumping System: Not reported  
Responsible Unit: NORTHWEST  
Dispenser/Pump SFC Type: Not reported

**A4**  
**Target**  
**Property**  
**BELLEVUE CHRYSLER PLYMOUTH**  
**126 116TH AVE. NE**  
**BELLEVUE, WA 98004**

**WA ICR** **S104484725**  
**N/A**

**Site 4 of 9 in cluster A**

**Actual:**  
**93 ft.**

ICR:  
Date Ecology Received Report: 06/01/98  
Contaminants Found at Site: Petroleum products, Solvents  
Media Contaminated: Groundwater

**A5**  
**Target**  
**Property**  
**BELLEVUE CHRYSLER**  
**126 116TH AVE NE**  
**BELLEVUE, WA**

**WA RGA LUST** **S115430377**  
**N/A**

**Site 5 of 9 in cluster A**

**Actual:**  
**93 ft.**

RGA LUST:  
1996 BELLEVUE CHRYSLER 126 116TH AVE NE

**A6**  
**Target**  
**Property**  
**BELLEVUE CHRYSLER PLYMOUTH**  
**126 116TH AVE NE**  
**BELLEVUE, WA 98004**

**FINDS** **1007080434**  
**N/A**

**Site 6 of 9 in cluster A**

**Actual:**  
**93 ft.**

FINDS:  
Registry ID: 110015571549

**Environmental Interest/Information System**

Washington Facility / Site Identification System (WA-FSIS) provides a means to query and display data maintained by the Washington Department of Ecology. This system contains key information for each facility/site that is currently, or has been, of interest to the Air Quality, Dam Safety, Hazardous Waste, Toxics Cleanup, and Water Quality Programs.

[Click this hyperlink](#) while viewing on your computer to access additional FINDS: detail in the EDR Site Report.



Map ID  
Direction  
Distance  
Elevation

MAP FINDINGS

Site

Database(s)

EDR ID Number  
EPA ID Number

**A7** **BELLEVUE CHRYSLER PLYMOUTH**  
**Target** **126 116TH AVE NE**  
**Property** **BELLEVUE, WA 98004**

**WA VCP** **U003795237**  
**WA ALLSITES** **N/A**  
**WA CSCSL NFA**

**Site 7 of 9 in cluster A**

**Actual:**  
**93 ft.**

VCP:  
edr\_fstat: WA  
edr\_fzip: 98004-5215  
edr\_fcnty: KING  
edr\_zip: Not reported  
Facility ID: 2507  
VCP Status: Not reported  
VCP: Yes  
Ecology Status: Not reported  
NFA Type: Not reported  
Date NFA: 1/26/2000  
Rank: Not reported  
Cleanup Siteid: 5127

**ALLSITES:**

Facility Name: BELLEVUE CHRYSLER PLYMOUTH  
Facility Id: 2507

Interaction: 4639  
Interaction 1: I  
Interaction 2: VOLCLNST  
Ecology Program: TOXICS  
Program Data: ISIS  
Facility Alt.: BELLEVUE CHRYSLER PLYMOUTH  
Program ID: Not reported  
Date Interaction: 1998-07-27 00:00:00  
Date Interaction 3: Voluntary Cleanup Sites  
Latitude: 47.612414366000003  
Longitude: -122.18429512900001

Interaction: 4640  
Interaction 1: A  
Interaction 2: UST  
Ecology Program: TOXICS  
Program Data: UST  
Facility Alt.: Not reported  
Program ID: 200090  
Date Interaction: 2000-02-29 00:00:00  
Date Interaction 3: Underground Storage Tank  
Latitude: 47.612414366000003  
Longitude: -122.18429512900001

Interaction: 4637  
Interaction 1: I  
Interaction 2: LUST  
Ecology Program: TOXICS  
Program Data: ISIS  
Facility Alt.: Not reported  
Program ID: 200090  
Date Interaction: 1989-04-06 00:00:00  
Date Interaction 3: LUST Facility

Map ID  
 Direction  
 Distance  
 Elevation

MAP FINDINGS

Site

Database(s)

EDR ID Number  
 EPA ID Number

**BELLEVUE CHRYSLER PLYMOUTH (Continued)**

**U003795237**

Latitude: 47.61241436600003  
 Longitude: -122.18429512900001

Interaction: 4638  
 Interaction 1: I  
 Interaction 2: SCS  
 Ecology Program: TOXICS  
 Program Data: ISIS  
 Facility Alt.: BELLEVUE CHRYSLER PLYMOUTH  
 Program ID: Not reported  
 Date Interaction: 1994-10-17 00:00:00  
 Date Interaction 3: State Cleanup Site  
 Latitude: 47.61241436600003  
 Longitude: -122.18429512900001

CSCSL NFA:  
 Facility/Site Id: 2507  
 CS Id: 5127  
 NFA Date: 01/26/2000  
 Rank: Not reported  
 VCP: Yes  
 Latitude: 47.61242  
 Longitude: -122.18431

**A8** BELLEVUE CHRYSLER PLYMOUTH  
 Target 126-116TH AVE. NE  
 Property BELLEVUE, WA

**WA RGA HWS** S115340615  
 N/A

**Site 8 of 9 in cluster A**

**Actual:** RGA HWS: 1995 BELLEVUE CHRYSLER PLYMOUTH 126-116TH AVE. NE  
 93 ft.

**A9**  
 Target 200 116TH AVE NE  
 Property BELLEVUE, WA 98004

**WA ALLSITES** 1000337167  
 RCRA NonGen / NLR WAD069558450  
 FINDS  
 ECHO

**Site 9 of 9 in cluster A**

**Actual:** ALLSITES:  
 93 ft. Facility Name: EASTSIDE CHRYSLER JEEP BELLEVUE  
 Facility Id: 95551814  
 Interaction: 74264  
 Interaction 1: I  
 Interaction 2: HWG  
 Ecology Program: HAZWASTE  
 Program Data: TURBOWASTE  
 Facility Alt.: Not reported  
 Program ID: WAD069558450  
 Date Interaction: 1985-08-29 00:00:00  
 Date Interaction 3: Hazardous Waste Generator

Map ID  
Direction  
Distance  
Elevation

MAP FINDINGS

Site

Database(s)

EDR ID Number  
EPA ID Number

(Continued)

1000337167

Latitude: 47.611204366999999  
Longitude: -122.186745129

Interaction: 74265  
Interaction 1: I  
Interaction 2: HWP  
Ecology Program: HAZWASTE  
Program Data: HWPPRT  
Facility Alt.: Not reported  
Program ID: WAD069558450  
Date Interaction: 1993-01-01 00:00:00  
Date Interaction 3: Hazardous Waste Planner  
Latitude: 47.611204366999999  
Longitude: -122.186745129

RCRA NonGen / NLR:

Date form received by agency: 01/11/2005  
Facility name: Not reported  
Facility address: 200 116TH AVE NE  
BELLEVUE, WA 98004  
EPA ID: WAD069558450  
Contact: TERRY MCCOY  
Contact address: 200 116TH AVE NE  
BELLEVUE, WA 98004  
Contact country: US  
Contact telephone: (425)455-7272  
Contact email: TERRY.MCCOY@EASTSIDECJ.COM  
EPA Region: Not reported  
Land type: Private  
Classification: Non-Generator  
Description: Handler: Non-Generators do not presently generate hazardous waste

Owner/Operator Summary:

Owner/operator name: EASTSIDE CHRYSLER JEEP  
Owner/operator address: 200 116TH AVE NE  
BELLEVUE, WA 98004  
Owner/operator country: US  
Owner/operator telephone: (425)455-7276  
Legal status: Private  
Owner/Operator Type: Operator  
Owner/Op start date: Not reported  
Owner/Op end date: Not reported

Owner/operator name: CHRYSLER REAL ESTATE  
Owner/operator address: 1000 CHRYSLER LN  
AUBURN HILLS, MI 48326  
Owner/operator country: US  
Owner/operator telephone: (810)576-8519  
Legal status: Private  
Owner/Operator Type: Owner  
Owner/Op start date: Not reported  
Owner/Op end date: Not reported

Map ID  
Direction  
Distance  
Elevation

MAP FINDINGS

Site

Database(s)

EDR ID Number  
EPA ID Number

(Continued)

1000337167

Handler Activities Summary:

U.S. importer of hazardous waste: No  
Mixed waste (haz. and radioactive): No  
Recycler of hazardous waste: No  
Transporter of hazardous waste: No  
Treater, storer or disposer of HW: No  
Underground injection activity: No  
On-site burner exemption: No  
Furnace exemption: No  
Used oil fuel burner: No  
Used oil processor: No  
User oil refiner: No  
Used oil fuel marketer to burner: No  
Used oil Specification marketer: No  
Used oil transfer facility: No  
Used oil transporter: No

Historical Generators:

Date form received by agency: 01/11/2005  
Site name: EASTSIDE CHRYSLER JEEP BELLEVUE  
Classification: Not a generator, verified

Date form received by agency: 12/31/2003  
Site name: EASTSIDE CHRYSLER JEEP BELLEVUE  
Classification: Not a generator, verified

Date form received by agency: 03/31/1994  
Site name: EASTSIDE CHRYSLER-JEEP  
Classification: Large Quantity Generator

Date form received by agency: 09/01/1993  
Site name: BELLEVUE CHRYSLER PLYMOUTH  
Classification: Large Quantity Generator

Violation Status: No violations found

Evaluation Action Summary:

Evaluation date: 07/03/1997  
Evaluation: COMPLIANCE ASSISTANCE VISIT  
Area of violation: Not reported  
Date achieved compliance: Not reported  
Evaluation lead agency: State

Evaluation date: 01/12/1993  
Evaluation: COMPLIANCE ASSISTANCE VISIT  
Area of violation: Not reported  
Date achieved compliance: Not reported  
Evaluation lead agency: State

FINDS:

Registry ID: 110005325273

Environmental Interest/Information System

Washington Facility / Site Identification System (WA-FSIS) provides a means to query and display data maintained by the Washington

Map ID  
 Direction  
 Distance  
 Elevation

MAP FINDINGS

Site

Database(s)

EDR ID Number  
 EPA ID Number

**(Continued)**

**1000337167**

Department of Ecology. This system contains key information for each facility/site that is currently, or has been, of interest to the Air Quality, Dam Safety, Hazardous Waste, Toxics Cleanup, and Water Quality Programs.

RCRAInfo is a national information system that supports the Resource Conservation and Recovery Act (RCRA) program through the tracking of events and activities related to facilities that generate, transport, and treat, store, or dispose of hazardous waste. RCRAInfo allows RCRA program staff to track the notification, permit, compliance, and corrective action activities required under RCRA.

HAZARDOUS WASTE BIENNIAL REPORTER

[Click this hyperlink](#) while viewing on your computer to access additional FINDS: detail in the EDR Site Report.

ECHO:

Envid: 1000337167  
 Registry ID: 110005325273  
 DFR URL: <http://echo.epa.gov/detailed-facility-report?fid=110005325273>

**B10**  
**WNW**  
**< 1/8**  
**0.009 mi.**  
**45 ft.**

**PSE - NE 4TH ST EXTENSION**  
**NE 4TH ST BETWEEN 116TH AVE NE & BNSF RR**  
**BELLEVUE, WA 98004**  
**Site 1 of 4 in cluster B**

**WA ALLSITES** **S113831060**  
**N/A**

**Relative:**  
**Lower**

ALLSITES:  
 Facility Name: PSE - NE 4TH ST EXTENSION  
 Facility Id: 14607

**Actual:**  
**83 ft.**

Interaction: 104928  
 Interaction 1: A  
 Interaction 2: CONSTSWGP  
 Ecology Program: WATQUAL  
 Program Data: PARIS  
 Facility Alt.: PSE - NE 4th St Extension  
 Program ID: WAR127025  
 Date Interaction: 2013-04-11 00:00:00  
 Date Interaction 3: Construction SW GP  
 Latitude: 47.612771645000002  
 Longitude: -122.18553187000001

MAP FINDINGS

Map ID  
Direction  
Distance  
Elevation

Site

Database(s)

EDR ID Number  
EPA ID Number

**B11**  
**WSW**  
**< 1/8**  
**0.014 mi.**  
**72 ft.**

**COX AUTO BROKER**  
**201 116TH AVE NE**  
**BELLEVUE, WA 98004**  
  
**Site 2 of 4 in cluster B**

**EDR Hist Auto**    **1021291019**  
**N/A**

**Relative:**  
**Lower**

EDR Hist Auto

**Actual:**  
**77 ft.**

Year:	Name:	Type:
1999	COX AUTO BROKER	General Automotive Repair Shops
2000	COX AUTO BROKER	General Automotive Repair Shops
2001	COX AUTO BROKER	General Automotive Repair Shops
2002	COX AUTO BROKER	General Automotive Repair Shops
2003	COX AUTO BROKER	General Automotive Repair Shops

**B12**  
**NW**  
**< 1/8**  
**0.015 mi.**  
**81 ft.**

**FREEDOM AUTO FINANCE**  
**316 116TH AVE NE**  
**BELLEVUE, WA 98004**  
  
**Site 3 of 4 in cluster B**

**EDR Hist Auto**    **1021153978**  
**N/A**

**Relative:**  
**Lower**

EDR Hist Auto

**Actual:**  
**86 ft.**

Year:	Name:	Type:
2005	FREEDOM AUTO FINANCE	General Automotive Repair Shops
2006	FREEDOM AUTO FINANCE	General Automotive Repair Shops

**13**  
**North**  
**< 1/8**  
**0.020 mi.**  
**107 ft.**

**NE 4TH ST 116TH AVE TO BNSF RR ROW**  
**116TH AVE**  
**BELLEVUE, WA 98004**

**WA ALLSITES**    **S118640887**  
**N/A**

**Relative:**  
**Higher**

ALLSITES:  
Facility Name:                    NE 4TH ST 116TH AVE TO BNSF RR ROW  
Facility Id:                        24496

**Actual:**  
**105 ft.**

Interaction:	105182
Interaction 1:	I
Interaction 2:	CONSTSWGP
Ecology Program:	WATQUAL
Program Data:	PARIS
Facility Alt.:	NE 4th St/116th Ave to BNSF RR ROW
Program ID:	WAR127277
Date Interaction:	2013-06-13 00:00:00
Date Interaction 3:	Construction SW GP
Latitude:	47.6132189
Longitude:	-122.18437011

Map ID  
Direction  
Distance  
Elevation

MAP FINDINGS

Site

Database(s)

EDR ID Number  
EPA ID Number

C14  
SW  
< 1/8  
0.021 mi.  
109 ft.

400 116TH AVE NE  
BELLEVUE, WA 98004

Site 1 of 6 in cluster C

RCRA-LQG 1000697063  
WA INST CONTROL WAD988507414  
WA ALLSITES  
WA CSCSL NFA  
FINDS  
ECHO

Relative:  
Lower

RCRA-LQG:

Actual:  
69 ft.

Date form received by agency: 12/03/2015  
Facility name: Not reported  
Facility address: 400 116TH AVE NE  
BELLEVUE, WA 98004  
EPA ID: WAD988507414  
Mailing address: 801 GRAND AVE  
DES MOINES, IA 50932  
Contact: MAX JONES  
Contact address: 8005 SE 28TH ST  
MERCER ISLAND, WA 98040  
Contact country: US  
Contact telephone: (206)621-8884  
Contact email: MAX.JONES@BAYLEY.NET  
EPA Region: Not reported  
Land type: Private  
Classification: Large Quantity Generator  
Description: Handler: generates 1,000 kg or more of hazardous waste during any calendar month; or generates more than 1 kg of acutely hazardous waste during any calendar month; or generates more than 100 kg of any residue or contaminated soil, waste or other debris resulting from the cleanup of a spill, into or on any land or water, of acutely hazardous waste during any calendar month; or generates 1 kg or less of acutely hazardous waste during any calendar month, and accumulates more than 1 kg of acutely hazardous waste at any time; or generates 100 kg or less of any residue or contaminated soil, waste or other debris resulting from the cleanup of a spill, into or on any land or water, of acutely hazardous waste during any calendar month, and accumulates more than 100 kg of that material at any time

Owner/Operator Summary:

Owner/operator name: CHRYSLER REALTY C  
Owner/operator address: 1000 CHRYSLER DR  
AUBURN HILLS, MI 48326

Owner/operator country: US  
Owner/operator telephone: (810)952-1208  
Legal status: Private

Owner/Operator Type: Operator  
Owner/Op start date: 03/06/1997  
Owner/Op end date: Not reported

Owner/operator name: KG INVESTMENT MANAGEMENT  
Owner/operator address: 11225 SE 6TH ST STE 215  
BELLEVUE, 98004

Owner/operator country: US  
Owner/operator telephone: (425)450-1550  
Legal status: Private

Owner/Operator Type: Operator  
Owner/Op start date: Not reported  
Owner/Op end date: Not reported

Owner/operator name: MARKETPLACE AT ROCKAWAY DBA BELLEVUE 116



Map ID  
Direction  
Distance  
Elevation

MAP FINDINGS

Site

Database(s)

EDR ID Number  
EPA ID Number

(Continued)

1000697063

Owner/operator address: 801 GRAND AVE  
DES MOINES, 50932  
Owner/operator country: US  
Owner/operator telephone: (800)533-1390  
Legal status: Private  
Owner/Operator Type: Owner  
Owner/Op start date: Not reported  
Owner/Op end date: Not reported

Owner/operator name: EASTSIDE JEEP E E  
Owner/operator address: 400 116TH AVE NE  
BELLEVUE, WA 98004  
Owner/operator country: US  
Owner/operator telephone: (000)000-0000  
Legal status: Private  
Owner/Operator Type: Owner  
Owner/Op start date: 05/03/1996  
Owner/Op end date: Not reported

Handler Activities Summary:

U.S. importer of hazardous waste: No  
Mixed waste (haz. and radioactive): No  
Recycler of hazardous waste: No  
Transporter of hazardous waste: No  
Treater, storer or disposer of HW: No  
Underground injection activity: No  
On-site burner exemption: No  
Furnace exemption: No  
Used oil fuel burner: No  
Used oil processor: No  
User oil refiner: No  
Used oil fuel marketer to burner: No  
Used oil Specification marketer: No  
Used oil transfer facility: No  
Used oil transporter: No

. Waste code: D008  
. Waste name: LEAD

Historical Generators:

Date form received by agency: 01/29/1997  
Site name: EASTSIDE CHRYSLER JEEP  
Classification: Not a generator, verified

Date form received by agency: 01/29/1997  
Site name: EASTSIDE CHRYSLER JEEP  
Classification: Not a generator, verified

Date form received by agency: 06/02/1992  
Site name: EASTSIDE JEEP EAGLE  
Classification: Small Quantity Generator

. Waste code: D001  
. Waste name: IGNITABLE WASTE

. Waste code: D018

Map ID  
Direction  
Distance  
Elevation

MAP FINDINGS

Site

Database(s)

EDR ID Number  
EPA ID Number

(Continued)

1000697063

. Waste name: BENZENE  
. Waste code: WT02  
. Waste name: Washington State Dangerous Toxic Waste with a toxic constituents concentration greater than or equal to 0.001% and less than 1.0%, determined by biological testing methods or a book designation procedure.  
Violation Status: No violations found

Evaluation Action Summary:

Evaluation date: 08/01/1996  
Evaluation: COMPLIANCE ASSISTANCE VISIT  
Area of violation: Not reported  
Date achieved compliance: Not reported  
Evaluation lead agency: State

INST CONTROL:

Facility Site ID: 2497  
Latitude: 47.613749744  
Longitude: -122.18470406  
Instrument Type: Environmental Covenant  
Document Type: Recording #: 9903121799, Date: Mar 12 1999 12:00AM  
County Filing # For Individual IC Doc: 9903121799  
Filing Date Of Individual IC Doc: 03/12/1999  
Anchorage Restrictions: No  
Drinking Water Restrictions: No  
Education Programs: No  
Financial Assurance: No  
Finfish Harvesting Restrictions: No  
Groundwater Restriction: No  
Maintenance Requirements: Yes  
No Dredge Zone: No  
No Wake Zone: No  
Property Use Restriction: No  
Restrictive Signage: No  
Shell Fish Harvesting Restrictions: No  
Soil Restriction: No  
Surface Water Restriction: No  
Swimming Restriction: No  
Vessel Draft Restriction: No  
CS ID: 5122  
Shoreline Stabilization Structure: N  
Wave Attenuation Structure: N  
Fencing or Other Permanent Access Barriers: N  
Simple Soil CAP: N  
Engineered CAP: N  
Engineered Bottom Barriers: N  
Immobilization by Stabilization, Solidification, or Encapsulation: N  
Ground Water Extraction and Gradient Control: N  
Vertical Ground Water Barrier: N  
Impermeable Surface: N  
Restrict Land Use: Y  
Restrict All Ground Water Use: Y  
Prohibit Domestic Ground Water Well Installation: N  
Prohibit All Soil Disturbance: N  
Access Barrier: N

Map ID  
Direction  
Distance  
Elevation

MAP FINDINGS

Site

Database(s)

EDR ID Number  
EPA ID Number

(Continued)

1000697063

ALLSITES:

Facility Name: EASTSIDE CHRYSLER JEEP  
Facility Id: 2497  
  
Interaction: 116062  
Interaction 1: A  
Interaction 2: HWG  
Ecology Program: HAZWASTE  
Program Data: TURBOWASTE  
Facility Alt.: Marketplace at Rockaway  
Program ID: WAD988507414  
Date Interaction: 2015-12-08 00:00:00  
Date Interaction 3: Hazardous Waste Generator  
Latitude: 47.613743737999997  
Longitude: -122.18467052699999

Interaction: 4611  
Interaction 1: I  
Interaction 2: HWG  
Ecology Program: HAZWASTE  
Program Data: TURBOWASTE  
Facility Alt.: Not reported  
Program ID: WAD988507414  
Date Interaction: 1992-06-10 00:00:00  
Date Interaction 3: Hazardous Waste Generator  
Latitude: 47.613743737999997  
Longitude: -122.18467052699999

Interaction: 4612  
Interaction 1: I  
Interaction 2: LUST  
Ecology Program: TOXICS  
Program Data: ISIS  
Facility Alt.: Not reported  
Program ID: 456811  
Date Interaction: 1993-08-13 00:00:00  
Date Interaction 3: LUST Facility  
Latitude: 47.613743737999997  
Longitude: -122.18467052699999

Interaction: 4613  
Interaction 1: I  
Interaction 2: IRAP  
Ecology Program: TOXICS  
Program Data: ISIS  
Facility Alt.: EASTSIDE CHRYSLER JEEP  
Program ID: 456811  
Date Interaction: 1996-12-27 00:00:00  
Date Interaction 3: Independent Remedial Actn  
Latitude: 47.613743737999997  
Longitude: -122.18467052699999

Interaction: 4614

Map ID  
Direction  
Distance  
Elevation

MAP FINDINGS

Site

Database(s)

EDR ID Number  
EPA ID Number

(Continued)

1000697063

Interaction 1: A  
Interaction 2: UST  
Ecology Program: TOXICS  
Program Data: UST  
Facility Alt.: Not reported  
Program ID: 456811  
Date Interaction: 1998-07-09 00:00:00  
Date Interaction 3: Underground Storage Tank  
Latitude: 47.613743737999997  
Longitude: -122.18467052699999

CSCSL NFA:

Facility/Site Id: 2497  
CS Id: 5122  
NFA Date: 05/05/1999  
Rank: Not reported  
VCP: No  
Latitude: 47.613749744  
Longitude: -122.18470406

FINDS:

Registry ID: 110005376208

Environmental Interest/Information System

Washington Facility / Site Identification System (WA-FSIS) provides a means to query and display data maintained by the Washington Department of Ecology. This system contains key information for each facility/site that is currently, or has been, of interest to the Air Quality, Dam Safety, Hazardous Waste, Toxics Cleanup, and Water Quality Programs.

RCRAInfo is a national information system that supports the Resource Conservation and Recovery Act (RCRA) program through the tracking of events and activities related to facilities that generate, transport, and treat, store, or dispose of hazardous waste. RCRAInfo allows RCRA program staff to track the notification, permit, compliance, and corrective action activities required under RCRA.

[Click this hyperlink](#) while viewing on your computer to access additional FINDS: detail in the EDR Site Report.

ECHO:

Envid: 1000697063  
Registry ID: 110005376208  
DFR URL: <http://echo.epa.gov/detailed-facility-report?fid=110005376208>

MAP FINDINGS

Map ID  
 Direction  
 Distance  
 Elevation

Site

Database(s)

EDR ID Number  
 EPA ID Number

**C15**  
**SW**      **316 116TH AVE NE**  
**< 1/8**    **BELLEVUE, WA 98004**  
**0.021 mi.**  
**109 ft.**    **Site 2 of 6 in cluster C**

**Relative:**  
**Lower**

**Actual:**  
**69 ft.**

**WA CSCSL**    **1000230414**  
**WA LUST**    **WAD053812061**  
**WA UST**  
**WA VCP**  
**WA ALLSITES**  
**RCRA NonGen / NLR**  
**FINDS**  
**ECHO**  
**WA MANIFEST**

**CSCSL:**

Facility ID:	89172959
Region:	Northwest
Lat/Long:	47.613388677 / -122.18469461
Brownfield Status:	Not reported
Rank Status:	N
Clean Up Siteid:	6822
Site Status:	Cleanup Started
PSI?:	Not reported
Contaminant Name:	Non-Halogenated Solvents
Ground Water:	Not reported
Surface Water:	Not reported
Soil:	Suspected
Sediment:	Not reported
Air:	Not reported
Bedrock:	Not reported
Responsible Unit:	Northwest

Facility ID:	89172959
Region:	Northwest
Lat/Long:	47.613388677 / -122.18469461
Brownfield Status:	Not reported
Rank Status:	N
Clean Up Siteid:	6822
Site Status:	Cleanup Started
PSI?:	Not reported
Contaminant Name:	Petroleum-Diesel
Ground Water:	Confirmed Above Cleanup Level
Surface Water:	Not reported
Soil:	Confirmed Above Cleanup Level
Sediment:	Not reported
Air:	Not reported
Bedrock:	Not reported
Responsible Unit:	Northwest

Facility ID:	89172959
Region:	Northwest
Lat/Long:	47.613388677 / -122.18469461
Brownfield Status:	Not reported
Rank Status:	N
Clean Up Siteid:	6822
Site Status:	Cleanup Started
PSI?:	Not reported
Contaminant Name:	Petroleum-Gasoline
Ground Water:	Confirmed Above Cleanup Level
Surface Water:	Not reported
Soil:	Confirmed Above Cleanup Level
Sediment:	Not reported
Air:	Not reported

Map ID  
Direction  
Distance  
Elevation

MAP FINDINGS

Site

Database(s)

EDR ID Number  
EPA ID Number

(Continued)

1000230414

Bedrock: Not reported  
Responsible Unit: Northwest

LUST:

Facility ID: 89172959  
Lust Status Type: NFA  
Cleanup Site ID: 6822  
Cleanup Unit Type: Upland  
Process Type: Voluntary Cleanup Program  
Cleanup Unit Name: Performance Dodge  
Lust Status Date: 11/18/2004  
Response Section: Northwest  
Lat/Long: 47.6133886 / -122.18469

UST:

Facility ID: 89172959  
Site Id: 97251  
UBI: Not reported  
Phone Number: Not reported  
Decimal Latitude: 47.6133886768352  
Decimal Longitude: -122.184694608476

Tank Name: #1  
Tag Number: Not reported  
Tank Status: Removed  
Tank Status Date: 08/11/1988  
Tank Install Date: 00/31/1964  
Tank Closure Date: Not reported  
Capacity Range: 111 TO 1,100 Gallons  
Tank Permit Expiration Date: Not reported  
Tank Upgrade Date: Not reported  
Tank Spill Prevention: Not reported  
Tank Overfill Prevention: Not reported  
Tank Material: Steel  
Tank Construction: Not reported  
Tank Tightness Test: Not reported  
Tank Corrosion Protection: Not reported  
Tank Manifold: Not reported  
Tank Release Detection: Not reported  
Tank SFC Type: Not reported  
Pipe Material: Not reported  
Pipe Construction: Not reported  
Pipe Primary Release Detection: Not reported  
Pipe Second Release Detection: Not reported  
Pipe Corrosion Protection: Not reported  
Pipe Pumping System: Not reported  
Responsible Unit: NORTHWEST  
Dispenser/Pump SFC Type: Not reported

VCP:

edr\_fstat: WA  
edr\_fzip: 98004  
edr\_fcnty: KING  
edr\_zip: Not reported  
Facility ID: 89172959  
VCP Status: Not reported

Map ID  
Direction  
Distance  
Elevation

MAP FINDINGS

Site

Database(s)

EDR ID Number  
EPA ID Number

(Continued)

1000230414

VCP: Yes  
Ecology Status: Not reported  
NFA Type: Not reported  
Date NFA: Not reported  
Rank: N  
Cleanup Siteid: 6822

edr\_fstat: WA  
edr\_fzip: 98004  
edr\_fcnty: KING  
edr\_zip: Not reported  
Facility ID: 89172959  
VCP Status: Not reported  
VCP: Yes  
Ecology Status: Not reported  
NFA Type: Not reported  
Date NFA: Not reported  
Rank: N  
Cleanup Siteid: 6822

edr\_fstat: WA  
edr\_fzip: 98004  
edr\_fcnty: KING  
edr\_zip: Not reported  
Facility ID: 89172959  
VCP Status: Not reported  
VCP: Yes  
Ecology Status: Not reported  
NFA Type: Not reported  
Date NFA: Not reported  
Rank: N  
Cleanup Siteid: 6822

ALLSITES:

Facility Name: DODGE OF BELLEVUE  
Facility Id: 89172959

Interaction: 98303  
Interaction 1: I  
Interaction 2: UST  
Ecology Program: TOXICS  
Program Data: UST  
Facility Alt.: Dodge of Bellevue  
Program ID: 97251  
Date Interaction: 2000-03-20 00:00:00  
Date Interaction 3: Underground Storage Tank  
Latitude: 47.613381394000001  
Longitude: -122.184699628

Interaction: 119913  
Interaction 1: A  
Interaction 2: VOLCLNST  
Ecology Program: TOXICS  
Program Data: ISIS  
Facility Alt.: Dodge of Bellevue  
Program ID: NW3091



Map ID  
Direction  
Distance  
Elevation

MAP FINDINGS

Site

Database(s)

EDR ID Number  
EPA ID Number

(Continued)

1000230414

Date Interaction: 2016-09-19 00:00:00  
Date Interaction 3: Voluntary Cleanup Sites  
Latitude: 47.613381394000001  
Longitude: -122.184699628

Interaction: 70574  
Interaction 1: I  
Interaction 2: LUST  
Ecology Program: TOXICS  
Program Data: ISIS  
Facility Alt.: Not reported  
Program ID: 97251  
Date Interaction: 1989-04-01 00:00:00  
Date Interaction 3: LUST Facility  
Latitude: 47.613381394000001  
Longitude: -122.184699628

Interaction: 70575  
Interaction 1: I  
Interaction 2: HWP  
Ecology Program: HAZWASTE  
Program Data: HWPPRT  
Facility Alt.: Not reported  
Program ID: WAD053812061  
Date Interaction: 1993-01-01 00:00:00  
Date Interaction 3: Hazardous Waste Planner  
Latitude: 47.613381394000001  
Longitude: -122.184699628

Interaction: 70577  
Interaction 1: I  
Interaction 2: VOLCLNST  
Ecology Program: TOXICS  
Program Data: ISIS  
Facility Alt.: Dodge of Bellevue  
Program ID: NW1326  
Date Interaction: 2004-09-24 00:00:00  
Date Interaction 3: Voluntary Cleanup Sites  
Latitude: 47.613381394000001  
Longitude: -122.184699628

Interaction: 113323  
Interaction 1: A  
Interaction 2: CONSTSWGP  
Ecology Program: WATQUAL  
Program Data: PARIS  
Facility Alt.: Belleuve 116th North Parcel  
Program ID: WAR303058  
Date Interaction: 2015-05-14 00:00:00  
Date Interaction 3: Construction SW GP  
Latitude: 47.613381394000001  
Longitude: -122.184699628

Map ID  
Direction  
Distance  
Elevation

MAP FINDINGS

Site

Database(s)

EDR ID Number  
EPA ID Number

(Continued)

1000230414

Interaction: 70573  
Interaction 1: I  
Interaction 2: HWG  
Ecology Program: HAZWASTE  
Program Data: TURBOWASTE  
Facility Alt.: Not reported  
Program ID: WAD053812061  
Date Interaction: 1985-04-22 00:00:00  
Date Interaction 3: Hazardous Waste Generator  
Latitude: 47.613381394000001  
Longitude: -122.184699628

RCRA NonGen / NLR:

Date form received by agency: 03/30/2007  
Facility name: Not reported  
Facility address: 316 116TH AVE NE  
BELLEVUE, WA 98004  
EPA ID: WAD053812061  
Contact: DODGE OF BELLEV DODGE OF BELLEV  
Contact address: 316 116TH AVE NE  
BELLEVUE, WA 98004-5211  
Contact country: US  
Contact telephone: (000)000-0000  
Contact email: Not reported  
EPA Region: Not reported  
Classification: Non-Generator  
Description: Handler: Non-Generators do not presently generate hazardous waste

Owner/Operator Summary:

Owner/operator name: AUTONATION A  
Owner/operator address: 316 116TH AVE NE  
BELLEVUE, WA 98004  
Owner/operator country: US  
Owner/operator telephone: (425)454-8411  
Legal status: Private  
Owner/Operator Type: Owner  
Owner/Op start date: 07/01/1999  
Owner/Op end date: Not reported  
Owner/operator name: DODGE OF BELLEV D  
Owner/operator address: 316 116TH AVE NE  
BELLEVUE, WA 98004  
Owner/operator country: US  
Owner/operator telephone: (425)454-8411  
Legal status: Private  
Owner/Operator Type: Operator  
Owner/Op start date: 08/28/1996  
Owner/Op end date: Not reported

Handler Activities Summary:

U.S. importer of hazardous waste: No  
Mixed waste (haz. and radioactive): No  
Recycler of hazardous waste: No  
Transporter of hazardous waste: No  
Treater, storer or disposer of HW: No

Map ID  
Direction  
Distance  
Elevation

MAP FINDINGS

Site

Database(s)

EDR ID Number  
EPA ID Number

(Continued)

1000230414

Underground injection activity: No  
On-site burner exemption: No  
Furnace exemption: No  
Used oil fuel burner: No  
Used oil processor: No  
Used oil refiner: No  
Used oil fuel marketer to burner: No  
Used oil Specification marketer: No  
Used oil transfer facility: No  
Used oil transporter: No

Historical Generators:

Date form received by agency: 12/31/2003  
Site name: PERFORMANCE DODGE  
Classification: Not a generator, verified

Date form received by agency: 02/15/2000  
Site name: PERFORMANCE DODGE  
Classification: Not a generator, verified

Date form received by agency: 03/31/1994  
Site name: DODGE OF BELLEVUE  
Classification: Large Quantity Generator

Date form received by agency: 09/01/1993  
Site name: DODGE OF BELLEVUE  
Classification: Large Quantity Generator

Violation Status: No violations found

FINDS:

Registry ID: 110005322203

Environmental Interest/Information System

Washington Facility / Site Identification System (WA-FSIS) provides a means to query and display data maintained by the Washington Department of Ecology. This system contains key information for each facility/site that is currently, or has been, of interest to the Air Quality, Dam Safety, Hazardous Waste, Toxics Cleanup, and Water Quality Programs.

RCRAInfo is a national information system that supports the Resource Conservation and Recovery Act (RCRA) program through the tracking of events and activities related to facilities that generate, transport, and treat, store, or dispose of hazardous waste. RCRAInfo allows RCRA program staff to track the notification, permit, compliance, and corrective action activities required under RCRA.

HAZARDOUS WASTE BIENNIAL REPORTER

Registry ID: 110064515038

Environmental Interest/Information System

US National Pollutant Discharge Elimination System (NPDES) module of the Compliance Information System (ICIS) tracks surface water permits issued under the Clean Water Act. Under NPDES, all facilities that

Map ID  
Direction  
Distance  
Elevation

MAP FINDINGS

Site

Database(s)

EDR ID Number  
EPA ID Number

(Continued)

1000230414

discharge pollutants from any point source into waters of the United States are required to obtain a permit. The permit will likely contain limits on what can be discharged, impose monitoring and reporting requirements, and include other provisions to ensure that the discharge does not adversely affect water quality.

[Click this hyperlink](#) while viewing on your computer to access additional FINDS: detail in the EDR Site Report.

ECHO:

Envid: 1000230414  
Registry ID: 110005322203  
DFR URL: <http://echo.epa.gov/detailed-facility-report?fid=110005322203>

Envid: 1000230414  
Registry ID: 110064515038  
DFR URL: <http://echo.epa.gov/detailed-facility-report?fid=110064515038>

WA MANIFEST:

Facility Site ID Number: 89172959  
EPA ID: WAD053812061  
NAICS: 44111  
SWC Desc: Not reported  
FWC Desc: Not reported  
Form Comm: Not reported  
Data Year: Not reported  
Permit by Rule: FALSE  
Treatment by Generator: FALSE  
Mixed radioactive waste: FALSE  
Importer of hazardous waste: FALSE  
Immediate recycler: FALSE  
Treatment/Storage/Disposal/Recycling Facility: FALSE  
Generator of dangerous fuel waste: FALSE  
Generator marketing to burner: FALSE  
Other marketers (i.e., blender, distributor, etc.): FALSE  
Utility boiler burner: FALSE  
Industry boiler burner: FALSE  
Industrial Furnace: FALSE  
Smelter defferal: FALSE  
Universal waste - batteries - generate: FALSE  
Universal waste - thermostats - generate: FALSE  
Universal waste - mercury - generate: FALSE  
Universal waste - lamps - generate: FALSE  
Universal waste - batteries - accumulate: FALSE  
Universal waste - thermostats - accumulate: FALSE  
Universal waste - mercury - accumulate: FALSE  
Universal waste - lamps - accumulate: FALSE  
Destination Facility for Universal Waste: FALSE  
Off-specification used oil burner - utility boiler: FALSE  
Off-specification used oil burner - industrial boiler: FALSE  
Off-specification used oil burner - industrial furnace: FALSE  
Tax Reg #: 601563571  
Business Type: automobile dealer  
Mail Name: Dodge of Bellevue  
Mail addr line1: 316 116TH AVE NE

Map ID  
Direction  
Distance  
Elevation

MAP FINDINGS

Site

Database(s)

EDR ID Number  
EPA ID Number

(Continued)

1000230414

Mail city,st,zip: BELLEVUE, WA 98004-5211  
Mail country: UNITED STATES  
Legal org name: AutoNation  
Legal org type: Private  
Legal addr line1: 316 116th Ave NE  
Legal city,st,zip: BELLEVUE, WA 98004-5211  
Legal country: UNITED STATES  
Legal phone nbr: (425)454-8411  
Legal effective date: 07/01/1999  
Land org name: Chrysler Realty Corp NW  
Land org type: Private  
Land person name: Not reported  
Land addr line1: PO Box 99081  
Land city,st,zip: CHICAGO, IL 60693-9081  
Land country: UNITED STATES  
Land phone nbr: (425)454-8411  
Operator org name: Dodge of Bellevue  
Operator org type: Private  
Operator addr line1: 316 116TH AVE NE  
Operator city,st,zip: BELLEVUE, WA 98004-5211  
Operator country: UNITED STATES  
Operator phone nbr: (425)454-8411  
Operator effective date: 08/28/1996  
Site contact name: Caren Kasperbauer  
Site contact addr line1: 316 116th Ave NE  
Site Contact City/State/ Zip: BELLEVUE, WA 98004-5211  
Site Contact Country: UNITED STATES  
Site Contact Phone #: (425)454-8411  
Site Contact EMail: kasperbauerc@autonation.com  
Form Contact NAME: Caren Kasperbauer  
Form Contact ADDR LINE1: 316 116th Ave NE  
Form Contact City,ST,Zip: BELLEVUE, WA 98004-5211  
Form Contact Country: UNITED STATES  
Form Contact Phone #: (425)454-8411  
Form Contact EMail: kasperbauerc@autonation.com  
Gen Status CD: SQG  
Monthly Generation: TRUE  
Batch Generation: FALSE  
One Time Generation: FALSE  
Transport Own Waste: FALSE  
Tranports Other Waste: FALSE  
Recycler Onsite: FALSE  
Transfer Facility: FALSE  
Other Exemption: Not reported  
UW Battery Gen: FALSE  
Used Oil Transporter: FALSE  
Used Oil Transfer Facility: FALSE  
Used Oil Processor: FALSE  
Used Oil Refiner: FALSE  
Used Oil Fuel Marketer Directs Shipments: FALSE  
Used Oil Fuel Marketer Meets Specs: FALSE

MAP FINDINGS

Map ID  
Direction  
Distance  
Elevation

Site

Database(s)

EDR ID Number  
EPA ID Number

**C16**  
**SW**  
**< 1/8**  
**0.021 mi.**  
**109 ft.**

**EASTSIDE JEEP EAGLE DEALERSHIP**  
**400 116TH AVE NE**  
**BELLEVUE, WA 98005**  
  
**Site 3 of 6 in cluster C**

**WA UST**    **U004040751**  
**N/A**

**Relative:**  
**Lower**

UST:  
Facility ID: 2497  
Site Id: 456811  
UBI: Not reported  
Phone Number: Not reported  
Decimal Latitude: 47.6137497442762  
Decimal Longitude: -122.184704063877

**Actual:**  
**69 ft.**

Tank Name: 1  
Tag Number: Not reported  
Tank Status: Unknown  
Tank Status Date: 10/16/2007  
Tank Install Date: Not reported  
Tank Closure Date: Not reported  
Capacity Range: Not reported  
Tank Permit Expiration Date: Not reported  
Tank Upgrade Date: Not reported  
Tank Spill Prevention: Not reported  
Tank Overfill Prevention: Not reported  
Tank Material: Not reported  
Tank Construction: Not reported  
Tank Tightness Test: Not reported  
Tank Corrosion Protection: Not reported  
Tank Manifold: Not reported  
Tank Release Detection: Not reported  
Tank SFC Type: Not reported  
Pipe Material: Not reported  
Pipe Construction: Not reported  
Pipe Primary Release Detection: Not reported  
Pipe Second Release Detection: Not reported  
Pipe Corrosion Protection: Not reported  
Pipe Pumping System: Not reported  
Responsible Unit: NORTHWEST  
Dispenser/Pump SFC Type: Not reported

**C17**  
**SW**  
**< 1/8**  
**0.021 mi.**  
**109 ft.**

**EASTSIDE JEEP EAGLE DEALERSHIP**  
**400 116TH AVE. NE**  
**BELLEVUE, WA 98005**  
  
**Site 4 of 6 in cluster C**

**WA ICR**    **S104485039**  
**N/A**

**Relative:**  
**Lower**

ICR:  
Date Ecology Received Report: 11/26/97  
Contaminants Found at Site: Petroleum products  
Media Contaminated: Groundwater, Soil  
Waste Management: Tank  
Region: North Western  
Type of Report Ecology Received: Interim cleanup report  
Site Register Issue: 98-05  
County Code: 17  
Contact: Not reported  
Report Title: Not reported  
  
Date Ecology Received Report: 09/11/97

**Actual:**  
**69 ft.**

Map ID  
Direction  
Distance  
Elevation

MAP FINDINGS

Site

Database(s)

EDR ID Number  
EPA ID Number

**EASTSIDE JEEP EAGLE DEALERSHIP (Continued)**

**S104485039**

Contaminants Found at Site: Petroleum products  
Media Contaminated: Groundwater, Soil  
Waste Management: Tank  
Region: North Western  
Type of Report Ecology Received: Interim cleanup report  
Site Register Issue: 98-05  
County Code: 17  
Contact: Not reported  
Report Title: Not reported

Date Ecology Received Report: 08/13/97  
Contaminants Found at Site: Petroleum products  
Media Contaminated: Groundwater, Soil  
Waste Management: Tank  
Region: North Western  
Type of Report Ecology Received: Interim cleanup report  
Site Register Issue: 98-05  
County Code: 17  
Contact: Not reported  
Report Title: Not reported

Date Ecology Received Report: 05/16/97  
Contaminants Found at Site: Petroleum products  
Media Contaminated: Groundwater, Soil  
Waste Management: Tank  
Region: North Western  
Type of Report Ecology Received: Interim cleanup report  
Site Register Issue: 98-05  
County Code: 17  
Contact: Not reported  
Report Title: Not reported

Date Ecology Received Report: 05/12/97  
Contaminants Found at Site: Petroleum products  
Media Contaminated: Groundwater, Soil  
Waste Management: Tank  
Region: North Western  
Type of Report Ecology Received: Interim cleanup report  
Site Register Issue: 98-05  
County Code: 17  
Contact: Not reported  
Report Title: Not reported

Date Ecology Received Report: 03/03/97  
Contaminants Found at Site: Petroleum products  
Media Contaminated: Groundwater, Soil  
Waste Management: Tank  
Region: North Western  
Type of Report Ecology Received: Interim cleanup report  
Site Register Issue: 98-05  
County Code: 17  
Contact: Not reported  
Report Title: Not reported

Date Ecology Received Report: 12/23/96  
Contaminants Found at Site: Petroleum products  
Media Contaminated: Groundwater, Soil



Map ID  
Direction  
Distance  
Elevation

MAP FINDINGS

Site

Database(s)

EDR ID Number  
EPA ID Number

**EASTSIDE JEEP EAGLE DEALERSHIP (Continued)**

**S104485039**

Waste Management: Tank  
Region: North Western  
Type of Report Ecology Received: Interim cleanup report  
Site Register Issue: 98-05  
County Code: 17  
Contact: Not reported  
Report Title: Not reported

Date Ecology Received Report: 05/13/96  
Contaminants Found at Site: Petroleum products  
Media Contaminated: Groundwater, Soil  
Waste Management: Tank  
Region: North Western  
Type of Report Ecology Received: Interim cleanup report  
Site Register Issue: 98-05  
County Code: 17  
Contact: Not reported  
Report Title: Not reported

Date Ecology Received Report: 01/29/96  
Contaminants Found at Site: Petroleum products  
Media Contaminated: Groundwater, Soil  
Waste Management: Tank  
Region: North Western  
Type of Report Ecology Received: Interim cleanup report  
Site Register Issue: 98-05  
County Code: 17  
Contact: Not reported  
Report Title: Not reported

Date Ecology Received Report: 10/27/95  
Contaminants Found at Site: Petroleum products  
Media Contaminated: Groundwater, Soil  
Waste Management: Tank  
Region: North Western  
Type of Report Ecology Received: Interim cleanup report  
Site Register Issue: 98-05  
County Code: 17  
Contact: Not reported  
Report Title: Not reported

Date Ecology Received Report: 10/12/95  
Contaminants Found at Site: Petroleum products  
Media Contaminated: Groundwater, Soil  
Waste Management: Tank  
Region: North Western  
Type of Report Ecology Received: Interim cleanup report  
Site Register Issue: 98-05  
County Code: 17  
Contact: Not reported  
Report Title: Not reported

Date Ecology Received Report: 07/03/95  
Contaminants Found at Site: Petroleum products  
Media Contaminated: Groundwater, Soil  
Waste Management: Tank  
Region: North Western

Map ID  
Direction  
Distance  
Elevation

MAP FINDINGS

Site

Database(s)

EDR ID Number  
EPA ID Number

**EASTSIDE JEEP EAGLE DEALERSHIP (Continued)**

**S104485039**

Type of Report Ecology Received: Interim cleanup report  
Site Register Issue: 98-05  
County Code: 17  
Contact: Not reported  
Report Title: Not reported

Date Ecology Received Report: 05/12/95  
Contaminants Found at Site: Petroleum products  
Media Contaminated: Groundwater, Soil  
Waste Management: Tank  
Region: North Western  
Type of Report Ecology Received: Interim cleanup report  
Site Register Issue: 98-05  
County Code: 17  
Contact: Not reported  
Report Title: Not reported

Date Ecology Received Report: 09/20/94  
Contaminants Found at Site: Petroleum products  
Media Contaminated: Groundwater, Soil  
Waste Management: Tank  
Region: North Western  
Type of Report Ecology Received: Interim cleanup report  
Site Register Issue: 98-05  
County Code: 17  
Contact: Not reported  
Report Title: Not reported

Date Ecology Received Report: 10/01/98  
Contaminants Found at Site: Petroleum products  
Media Contaminated: Groundwater, Soil  
Waste Management: Tank  
Region: North Western  
Type of Report Ecology Received: Interim cleanup report  
Site Register Issue: 98-16  
County Code: 17  
Contact: Not reported  
Report Title: Not reported

Date Ecology Received Report: 01/31/98  
Contaminants Found at Site: Petroleum products  
Media Contaminated: Groundwater, Soil  
Waste Management: Tank  
Region: North Western  
Type of Report Ecology Received: Interim cleanup report  
Site Register Issue: 98-16  
County Code: 17  
Contact: Not reported  
Report Title: Not reported

Date Ecology Received Report: 10/31/97  
Contaminants Found at Site: Petroleum products  
Media Contaminated: Groundwater, Soil  
Waste Management: Tank  
Region: North Western  
Type of Report Ecology Received: Interim cleanup report  
Site Register Issue: 98-16

Map ID  
Direction  
Distance  
Elevation

MAP FINDINGS

Site

Database(s)

EDR ID Number  
EPA ID Number

**EASTSIDE JEEP EAGLE DEALERSHIP (Continued)**

**S104485039**

County Code: 17  
Contact: Not reported  
Report Title: Not reported

Date Ecology Received Report: 07/31/97  
Contaminants Found at Site: Petroleum products  
Media Contaminated: Groundwater, Soil  
Waste Management: Tank  
Region: North Western  
Type of Report Ecology Received: Interim cleanup report  
Site Register Issue: 98-16  
County Code: 17  
Contact: Not reported  
Report Title: Not reported

Date Ecology Received Report: 04/30/97  
Contaminants Found at Site: Petroleum products  
Media Contaminated: Groundwater, Soil  
Waste Management: Tank  
Region: North Western  
Type of Report Ecology Received: Interim cleanup report  
Site Register Issue: 98-16  
County Code: 17  
Contact: Not reported  
Report Title: Not reported

Date Ecology Received Report: 02/26/97  
Contaminants Found at Site: Petroleum products  
Media Contaminated: Groundwater, Soil  
Waste Management: Tank  
Region: North Western  
Type of Report Ecology Received: Interim cleanup report  
Site Register Issue: 98-16  
County Code: 17  
Contact: Not reported  
Report Title: Not reported

Date Ecology Received Report: 10/31/96  
Contaminants Found at Site: Petroleum products  
Media Contaminated: Groundwater, Soil  
Waste Management: Tank  
Region: North Western  
Type of Report Ecology Received: Interim cleanup report  
Site Register Issue: 98-16  
County Code: 17  
Contact: Not reported  
Report Title: Not reported

Date Ecology Received Report: 06/15/95  
Contaminants Found at Site: Petroleum products  
Media Contaminated: Groundwater, Soil  
Waste Management: Tank  
Region: North Western  
Type of Report Ecology Received: Interim cleanup report  
Site Register Issue: 98-16  
County Code: 17  
Contact: Not reported

Map ID  
Direction  
Distance  
Elevation

MAP FINDINGS

Site

Database(s)

EDR ID Number  
EPA ID Number

**EASTSIDE JEEP EAGLE DEALERSHIP (Continued)**

**S104485039**

Report Title:	Not reported
Date Ecology Received Report:	10/31/94
Contaminants Found at Site:	Petroleum products
Media Contaminated:	Groundwater, Soil
Waste Management:	Tank
Region:	North Western
Type of Report Ecology Received:	Interim cleanup report
Site Register Issue:	98-16
County Code:	17
Contact:	Not reported
Report Title:	Not reported
Date Ecology Received Report:	10/10/94
Contaminants Found at Site:	Petroleum products
Media Contaminated:	Groundwater, Soil
Waste Management:	Tank
Region:	North Western
Type of Report Ecology Received:	Interim cleanup report
Site Register Issue:	98-16
County Code:	17
Contact:	Not reported
Report Title:	Not reported
Date Ecology Received Report:	05/31/94
Contaminants Found at Site:	Petroleum products
Media Contaminated:	Groundwater, Soil
Waste Management:	Tank
Region:	North Western
Type of Report Ecology Received:	Interim cleanup report
Site Register Issue:	98-16
County Code:	17
Contact:	Not reported
Report Title:	Not reported
Date Ecology Received Report:	06/16/92
Contaminants Found at Site:	Petroleum products
Media Contaminated:	Groundwater, Soil
Waste Management:	Tank
Region:	North Western
Type of Report Ecology Received:	Interim cleanup report
Site Register Issue:	98-16
County Code:	17
Contact:	Not reported
Report Title:	Not reported
Date Ecology Received Report:	09/20/94
Contaminants Found at Site:	Halogenated organic compounds, Petroleum products, Non-halogenated solvents
Media Contaminated:	Groundwater, Soil

Map ID  
 Direction  
 Distance  
 Elevation

MAP FINDINGS

Site

Database(s)

EDR ID Number  
 EPA ID Number

**B18**  
**NW**  
 < 1/8  
 0.037 mi.  
 195 ft.

**PSE - NE 4TH ST EXTENSION A**  
**NE 4TH ST BETWEEN 116TH AVE NE & BNSF RR**  
**BELLEVUE, WA 98004**

**WA ALLSITES**

**S113831224**  
**N/A**

**Site 4 of 4 in cluster B**

**Relative:**  
**Lower**

ALLSITES:

Facility Name: PSE - NE 4TH ST EXTENSION A  
 Facility Id: 20841

**Actual:**  
**89 ft.**

Interaction: 105365  
 Interaction 1: A  
 Interaction 2: CONSTSWGP  
 Ecology Program: WATQUAL  
 Program Data: PARIS  
 Facility Alt.: PSE - NE 4th St Extension A  
 Program ID: WAR127161  
 Date Interaction: 2013-06-20 00:00:00  
 Date Interaction 3: Construction SW GP  
 Latitude: 47.613372423000001  
 Longitude: -122.18551031

**C19**  
**SSW**  
 < 1/8  
 0.046 mi.  
 245 ft.

**MICHAELS TOYOTA INC**  
**120 116TH AVE NE**  
**BELLEVUE, WA 98004**

**RCRA NonGen / NLR**  
**FINDS**  
**ECHO**  
**CA HAZNET**

**1004793542**  
**WAD067169151**

**Site 5 of 6 in cluster C**

**Relative:**  
**Lower**

RCRA NonGen / NLR:

Date form received by agency: 04/22/2005  
 Facility name: Not reported  
 Facility address: 120 116TH AVE NE  
 BELLEVUE, WA 98009  
 EPA ID: WAD067169151  
 Contact: RICK KUPFER  
 Contact address: 120 116TH AVE NE  
 BELLEVUE, WA 98004  
 Contact country: US  
 Contact telephone: (425)455-9500  
 Contact email: RKUPFER@MICHAELSTOYOTA.COM  
 EPA Region: Not reported  
 Land type: Private  
 Classification: Non-Generator  
 Description: Handler: Non-Generators do not presently generate hazardous waste

**Actual:**  
**74 ft.**

Owner/Operator Summary:

Owner/operator name: LINDSEY FAMILY LIMITED PARTNERSHIP  
 Owner/operator address: 1915 39TH AVE E  
 SEATTLE, WA 98112  
 Owner/operator country: US  
 Owner/operator telephone: (425)226-6100  
 Legal status: Private  
 Owner/Operator Type: Owner  
 Owner/Op start date: Not reported  
 Owner/Op end date: Not reported

Owner/operator name: MICHAELS TOYOTA INC  
 Owner/operator address: 120 116TH AVE NE

Map ID  
Direction  
Distance  
Elevation

MAP FINDINGS

Site

Database(s)

EDR ID Number  
EPA ID Number

**MICHAELS TOYOTA INC (Continued)**

**1004793542**

BELLEVUE, WA 98004  
Owner/operator country: US  
Owner/operator telephone: (425)455-9500  
Legal status: Private  
Owner/Operator Type: Operator  
Owner/Op start date: Not reported  
Owner/Op end date: Not reported

Handler Activities Summary:

U.S. importer of hazardous waste: No  
Mixed waste (haz. and radioactive): No  
Recycler of hazardous waste: No  
Transporter of hazardous waste: No  
Treater, storer or disposer of HW: No  
Underground injection activity: No  
On-site burner exemption: No  
Furnace exemption: No  
Used oil fuel burner: No  
Used oil processor: No  
User oil refiner: No  
Used oil fuel marketer to burner: No  
Used oil Specification marketer: No  
Used oil transfer facility: No  
Used oil transporter: No

Historical Generators:

Date form received by agency: 04/22/2005  
Site name: MICHAELS TOYOTA INC  
Classification: Not a generator, verified

Date form received by agency: 12/31/2003  
Site name: MICHAELS TOYOTA INC  
Classification: Not a generator, verified

Date form received by agency: 03/31/1994  
Site name: MICHAEL'S TOYOTA  
Classification: Large Quantity Generator

Date form received by agency: 09/01/1993  
Site name: MICHAEL'S TOYOTA  
Classification: Large Quantity Generator

Facility Has Received Notices of Violations:

Regulation violated: Not reported  
Area of violation: Universal Waste - Small Quantity Handlers  
Date violation determined: 12/22/2011  
Date achieved compliance: 01/11/2012  
Violation lead agency: State  
Enforcement action: VERBAL INFORMAL  
Enforcement action date: 12/22/2011  
Enf. disposition status: Not reported  
Enf. disp. status date: Not reported  
Enforcement lead agency: State  
Proposed penalty amount: Not reported  
Final penalty amount: Not reported  
Paid penalty amount: Not reported

Map ID  
Direction  
Distance  
Elevation

MAP FINDINGS

Site

Database(s)

EDR ID Number  
EPA ID Number

**MICHAELS TOYOTA INC (Continued)**

**1004793542**

Evaluation Action Summary:

Evaluation date: 12/22/2011  
Evaluation: FOCUSED COMPLIANCE INSPECTION  
Area of violation: Universal Waste - Small Quantity Handlers  
Date achieved compliance: 01/11/2012  
Evaluation lead agency: State

FINDS:

Registry ID: 110005324871

Environmental Interest/Information System

Washington Facility / Site Identification System (WA-FSIS) provides a means to query and display data maintained by the Washington Department of Ecology. This system contains key information for each facility/site that is currently, or has been, of interest to the Air Quality, Dam Safety, Hazardous Waste, Toxics Cleanup, and Water Quality Programs.

RCRAInfo is a national information system that supports the Resource Conservation and Recovery Act (RCRA) program through the tracking of events and activities related to facilities that generate, transport, and treat, store, or dispose of hazardous waste. RCRAInfo allows RCRA program staff to track the notification, permit, compliance, and corrective action activities required under RCRA.

HAZARDOUS WASTE BIENNIAL REPORTER

[Click this hyperlink](#) while viewing on your computer to access additional FINDS: detail in the EDR Site Report.

ECHO:

Envid: 1004793542  
Registry ID: 110005324871  
DFR URL: <http://echo.epa.gov/detailed-facility-report?fid=110005324871>

HAZNET:

envid: 1004793542  
Year: 1995  
GEPaid: WAD067169151  
Contact: BRUCE D BROADUS  
Telephone: 2064559500  
Mailing Name: Not reported  
Mailing Address: 120 116TH AVE NE  
Mailing City,St,Zip: BELLEVUE, WA 980045215  
Gen County: Not reported  
TSD EPA ID: CAD009452657  
TSD County: Not reported  
Waste Category: Unspecified organic liquid mixture  
Disposal Method: Recycler  
Tons: 6.0672  
Cat Decode: Not reported  
Method Decode: Not reported  
Facility County: 99

Map ID  
 Direction  
 Distance  
 Elevation

MAP FINDINGS

Site

Database(s)

EDR ID Number  
 EPA ID Number

**C20**  
**SSW**  
 < 1/8  
 0.046 mi.  
 245 ft.

**MICHAELS TOYOTA INC**  
**120 116TH AVE NE**  
**BELLEVUE, WA 98004**  
 Site 6 of 6 in cluster C

**WA UST** 1000239113  
**WA ALLSITES** N/A

**Relative:**  
**Lower**

UST:  
 Facility ID: 65528217  
 Site Id: 101265  
 UBI: Not reported  
 Phone Number: Not reported  
 Decimal Latitude: 47.61125  
 Decimal Longitude: -122.18551

**Actual:**  
 74 ft.

Tank Name: 1  
 Tag Number: Not reported  
 Tank Status: Removed  
 Tank Status Date: 08/06/1996  
 Tank Install Date: 00/31/1964  
 Tank Closure Date: Not reported  
 Capacity Range: Not reported  
 Tank Permit Expiration Date: Not reported  
 Tank Upgrade Date: Not reported  
 Tank Spill Prevention: Not reported  
 Tank Overfill Prevention: Not reported  
 Tank Material: Not reported  
 Tank Construction: Not reported  
 Tank Tightness Test: Not reported  
 Tank Corrosion Protection: Not reported  
 Tank Manifold: Not reported  
 Tank Release Detection: Not reported  
 Tank SFC Type: Not reported  
 Pipe Material: Not reported  
 Pipe Construction: Not reported  
 Pipe Primary Release Detection: Not reported  
 Pipe Second Release Detection: Not reported  
 Pipe Corrosion Protection: Not reported  
 Pipe Pumping System: Not reported  
 Responsible Unit: NORTHWEST  
 Dispenser/Pump SFC Type: Not reported

**ALLSITES:**

Facility Name: MICHAELS TOYOTA INC  
 Facility Id: 65528217

Interaction: 57190  
 Interaction 1: I  
 Interaction 2: HWP  
 Ecology Program: HAZWASTE  
 Program Data: HWPPRT  
 Facility Alt.: Not reported  
 Program ID: WAD067169151  
 Date Interaction: 1993-01-01 00:00:00  
 Date Interaction 3: Hazardous Waste Planner  
 Latitude: 47.611244366000001  
 Longitude: -122.185495129

Interaction: 88725



Map ID  
 Direction  
 Distance  
 Elevation

MAP FINDINGS

Site

Database(s)

EDR ID Number  
 EPA ID Number

**MICHAELS TOYOTA INC (Continued)**

**1000239113**

Interaction 1: I  
 Interaction 2: LSC  
 Ecology Program: HAZWASTE  
 Program Data: LSC  
 Facility Alt.: Chrysler Jeep Dodge Bellevue  
 Program ID: Not reported  
 Date Interaction: 2009-05-19 00:00:00  
 Date Interaction 3: Local Source Cntrl 7/09-3  
 Latitude: 47.611244366000001  
 Longitude: -122.185495129

Interaction: 57188  
 Interaction 1: I  
 Interaction 2: HWG  
 Ecology Program: HAZWASTE  
 Program Data: TURBOWASTE  
 Facility Alt.: Not reported  
 Program ID: WAD067169151  
 Date Interaction: 1986-10-03 00:00:00  
 Date Interaction 3: Hazardous Waste Generator  
 Latitude: 47.611244366000001  
 Longitude: -122.185495129

Interaction: 57189  
 Interaction 1: I  
 Interaction 2: UST  
 Ecology Program: TOXICS  
 Program Data: UST  
 Facility Alt.: Not reported  
 Program ID: 101265  
 Date Interaction: 1991-11-06 00:00:00  
 Date Interaction 3: Underground Storage Tank  
 Latitude: 47.611244366000001  
 Longitude: -122.185495129

21  
 NE  
 < 1/8  
 0.064 mi.  
 338 ft.

**BEST BUY SITE**  
**457 120TH AVE**  
**BELLEVUE, WA 98005**

**WA VCP S109824419**  
**WA ALLSITES N/A**  
**WA CSCSL NFA**

**Relative:**  
**Higher**

VCP:  
 edr\_fstat: WA  
 edr\_fzip: 98005  
 edr\_fcnty: KING  
 edr\_zip: Not reported  
 Facility ID: 21524  
 VCP Status: Not reported  
 VCP: Yes  
 Ecology Status: Not reported  
 NFA Type: Not reported  
 Date NFA: 5/3/2010  
 Rank: Not reported  
 Cleanup Siteid: 2547

**Actual:**  
**135 ft.**

Map ID  
 Direction  
 Distance  
 Elevation

MAP FINDINGS

Site

Database(s)

EDR ID Number  
 EPA ID Number

**BEST BUY SITE (Continued)**

**S109824419**

ALLSITES:

Facility Name: BEST BUY SITE  
 Facility Id: 21524  
  
 Interaction: 78635  
 Interaction 1: I  
 Interaction 2: VOLCLNST  
 Ecology Program: TOXICS  
 Program Data: ISIS  
 Facility Alt.: Best Buy Site  
 Program ID: nw2188  
 Date Interaction: 2009-07-29 00:00:00  
 Date Interaction 3: Voluntary Cleanup Sites  
 Latitude: 47.613855299999997  
 Longitude: -122.1817386

Interaction: 109486  
 Interaction 1: A  
 Interaction 2: CONSTSWGPP  
 Ecology Program: WATQUAL  
 Program Data: PARIS  
 Facility Alt.: Best Buy Bellevue 498  
 Program ID: WAR302236  
 Date Interaction: 2014-07-25 00:00:00  
 Date Interaction 3: Construction SW GP  
 Latitude: 47.613855299999997  
 Longitude: -122.1817386

CSCSL NFA:

Facility/Site Id: 21524  
 CS Id: 2547  
 NFA Date: 05/03/2010  
 Rank: Not reported  
 VCP: Yes  
 Latitude: 47.613860935  
 Longitude: -122.18175347

**D22**  
**WSW**  
 < 1/8  
 0.065 mi.  
 345 ft.

**HAMPTON INN AND SUITES HOTEL**  
**11405 NE 2ND PL**  
**BELLEVUE, WA 98004**  
  
**Site 1 of 2 in cluster D**

**WA ALLSITES S111770086**  
**WA SPILLS N/A**

**Relative:**  
**Lower**

ALLSITES:

Facility Name: HAMPTON INN AND SUITES HOTEL  
 Facility Id: 6128

**Actual:**  
 70 ft.

Interaction: 101552  
 Interaction 1: A  
 Interaction 2: CONSTSWGPP  
 Ecology Program: WATQUAL  
 Program Data: PARIS  
 Facility Alt.: Hampton Inn and Suites Hotel  
 Program ID: WAR125798  
 Date Interaction: 2012-05-07 00:00:00

Map ID  
 Direction  
 Distance  
 Elevation

MAP FINDINGS

Site

Database(s)

EDR ID Number  
 EPA ID Number

**HAMPTON INN AND SUITES HOTEL (Continued)**

**S111770086**

Date Interaction 3: Construction SW GP  
 Latitude: 47.612009618999998  
 Longitude: -122.187413507

**SPILLS:**

Facility ID: 647267  
 Medium: SURFACE WATER-FRESH  
 Material Desc: MUD/SILT  
 Material Qty: Not reported  
 Material Units: Not reported  
 Date Received: Not reported  
 Contact Name: WEESE  
 Incident Date: Not reported  
 Incident Category Type: Not reported  
 Incident Category: Not reported  
 Latitude: Not reported  
 Longitude: Not reported  
 Source Type: Not reported  
 Source: Not reported  
 Vessel Facility Name2: Not reported  
 Recovered Quantity: Not reported  
 Resp Party Name: Not reported

Facility ID: 647182  
 Medium: SURFACE WATER-FRESH  
 Material Desc: OTHER - SEE NOTE  
 Material Qty: Not reported  
 Material Units: Not reported  
 Date Received: Not reported  
 Contact Name: UNKNOWN  
 Incident Date: Not reported  
 Incident Category Type: Not reported  
 Incident Category: Not reported  
 Latitude: Not reported  
 Longitude: Not reported  
 Source Type: Not reported  
 Source: Not reported  
 Vessel Facility Name2: Not reported  
 Recovered Quantity: Not reported  
 Resp Party Name: Not reported

**E23  
 NW  
 < 1/8  
 0.070 mi.  
 372 ft.**

**FORD OF BELLEVUE  
 411 116TH AVE NE  
 BELLEVUE, WA 98004  
 Site 1 of 6 in cluster E**

**EDR Hist Auto 1020570748  
 N/A**

**Relative:  
 Higher**

EDR Hist Auto

**Actual:  
 94 ft.**

Year:	Name:	Type:
2004	FORD OF BELLEVUE	General Automotive Repair Shops
2005	FORD OF BELLEVUE	General Automotive Repair Shops
2006	FORD OF BELLEVUE	General Automotive Repair Shops
2007	FORD OF BELLEVUE	General Automotive Repair Shops
2008	FORD OF BELLEVUE	General Automotive Repair Shops
2009	FORD OF BELLEVUE	General Automotive Repair Shops

Map ID  
 Direction  
 Distance  
 Elevation

MAP FINDINGS

Site

Database(s)

EDR ID Number  
 EPA ID Number

**FORD OF BELLEVUE (Continued)**

**1020570748**

2010	FORD OF BELLEVUE	General Automotive Repair Shops
2011	FORD OF BELLEVUE	General Automotive Repair Shops
2012	FORD OF BELLEVUE	General Automotive Repair Shops
2013	FORD OF BELLEVUE	General Automotive Repair Shops
2014	FORD OF BELLEVUE	General Automotive Repair Shops

**E24  
 NW  
 < 1/8  
 0.073 mi.  
 387 ft.**

**FORD MOTOR COMPANY  
 411 116TH NE  
 BELLEVUE, WA 98004**

**WA ICR S104782925  
 N/A**

**Site 2 of 6 in cluster E**

**Relative:  
 Lower**

ICR:

Date Ecology Received Report: 09/06/91  
 Contaminants Found at Site: Petroleum products  
 Media Contaminated: Soil  
 Waste Management: Tank  
 Region: North Western  
 Type of Report Ecology Received: Final cleanup report  
 Site Register Issue: 92-08  
 County Code: 17  
 Contact: Not reported  
 Report Title: Not reported

**Actual:  
 89 ft.**

Date Ecology Received Report: 04/19/91  
 Contaminants Found at Site: Petroleum products  
 Media Contaminated: Soil  
 Waste Management: Tank  
 Region: North Western  
 Type of Report Ecology Received: Interim cleanup report  
 Site Register Issue: 91-27  
 County Code: 17  
 Contact: Not reported  
 Report Title: Not reported

Date Ecology Received Report: 08/10/00  
 Contaminants Found at Site: Petroleum products  
 Media Contaminated: Soil  
 Waste Management: Tank  
 Region: North Western  
 Type of Report Ecology Received: Interim cleanup report  
 Site Register Issue: 98-28  
 County Code: 17  
 Contact: Not reported  
 Report Title: Limited Phase II Subsurface Investigation

**E25  
 NW  
 < 1/8  
 0.073 mi.  
 387 ft.**

**FORD OF BELLEVUE  
 411 116TH AVE NE  
 BELLEVUE, WA 98004**

**WA UST 1000388933  
 WA VCP WAD051239341  
 WA ALLSITES  
 WA CSCSL NFA  
 WA SPILLS  
 RCRA NonGen / NLR  
 FINDS  
 ECHO  
 WA MANIFEST**

**Site 3 of 6 in cluster E**

**Relative:  
 Lower**

**Actual:  
 89 ft.**

Map ID  
Direction  
Distance  
Elevation

MAP FINDINGS

Site

Database(s)

EDR ID Number  
EPA ID Number

**FORD OF BELLEVUE (Continued)**

**1000388933**

UST:

Facility ID: 93571261  
Site Id: 30  
UBI: Not reported  
Phone Number: Not reported  
Decimal Latitude: 47.61446  
Decimal Longitude: -122.186761

Tank Name: 1  
Tag Number: Not reported  
Tank Status: Removed  
Tank Status Date: 08/06/1996  
Tank Install Date: 00/31/1964  
Tank Closure Date: Not reported  
Capacity Range: Not reported  
Tank Permit Expiration Date: Not reported  
Tank Upgrade Date: Not reported  
Tank Spill Prevention: Not reported  
Tank Overfill Prevention: Not reported  
Tank Material: Steel  
Tank Construction: Single Wall Tank  
Tank Tightness Test: Not reported  
Tank Corrosion Protection: Not reported  
Tank Manifold: Not reported  
Tank Release Detection: Not reported  
Tank SFC Type: Not reported  
Pipe Material: Steel  
Pipe Construction: Not reported  
Pipe Primary Release Detection: Not reported  
Pipe Second Release Detection: Not reported  
Pipe Corrosion Protection: Not reported  
Pipe Pumping System: Not reported  
Responsible Unit: NORTHWEST  
Dispenser/Pump SFC Type: Not reported

VCP:

edr\_fstat: WA  
edr\_fzip: 98004-5299  
edr\_fcnty: KING  
edr\_zip: Not reported  
Facility ID: 93571261  
VCP Status: Not reported  
VCP: Yes  
Ecology Status: Not reported  
NFA Type: Not reported  
Date NFA: 9/13/2007  
Rank: Not reported  
Cleanup Siteid: 6891

ALLSITES:

Facility Name: FORD OF BELLEVUE  
Facility Id: 93571261

Interaction: 72943  
Interaction 1: I  
Interaction 2: UST

Map ID  
Direction  
Distance  
Elevation

MAP FINDINGS

Site

Database(s)

EDR ID Number  
EPA ID Number

**FORD OF BELLEVUE (Continued)**

**1000388933**

Ecology Program: TOXICS  
Program Data: UST  
Facility Alt.: Not reported  
Program ID: 30  
Date Interaction: 2000-03-20 00:00:00  
Date Interaction 3: Underground Storage Tank  
Latitude: 47.61445436599997  
Longitude: -122.186746128

Interaction: 72940  
Interaction 1: I  
Interaction 2: HWG  
Ecology Program: HAZWASTE  
Program Data: TURBOWASTE  
Facility Alt.: Not reported  
Program ID: WAD051239341  
Date Interaction: 1985-10-28 00:00:00  
Date Interaction 3: Hazardous Waste Generator  
Latitude: 47.61445436599997  
Longitude: -122.186746128

Interaction: 72941  
Interaction 1: I  
Interaction 2: LUST  
Ecology Program: TOXICS  
Program Data: ISIS  
Facility Alt.: Not reported  
Program ID: 30  
Date Interaction: 1991-01-10 00:00:00  
Date Interaction 3: LUST Facility  
Latitude: 47.61445436599997  
Longitude: -122.186746128

Interaction: 72944  
Interaction 1: I  
Interaction 2: VOLCLNST  
Ecology Program: TOXICS  
Program Data: ISIS  
Facility Alt.: Ford Of Bellevue  
Program ID: NW0792  
Date Interaction: 2001-10-24 00:00:00  
Date Interaction 3: Voluntary Cleanup Sites  
Latitude: 47.61445436599997  
Longitude: -122.186746128

Interaction: 88721  
Interaction 1: I  
Interaction 2: LSC  
Ecology Program: HAZWASTE  
Program Data: LSC  
Facility Alt.: Ford Lincoln Mercury of Bellevue  
Program ID: Not reported  
Date Interaction: 2009-05-19 00:00:00

Map ID  
Direction  
Distance  
Elevation

MAP FINDINGS

Site

Database(s)

EDR ID Number  
EPA ID Number

**FORD OF BELLEVUE (Continued)**

**1000388933**

Date Interaction 3: Local Source Cntrl 7/09-3  
Latitude: 47.61445436599997  
Longitude: -122.186746128

Interaction: 72942  
Interaction 1: I  
Interaction 2: HWP  
Ecology Program: HAZWASTE  
Program Data: HWPPRT  
Facility Alt.: Not reported  
Program ID: WAD051239341  
Date Interaction: 1993-01-01 00:00:00  
Date Interaction 3: Hazardous Waste Planner  
Latitude: 47.61445436599997  
Longitude: -122.186746128

CSCSL NFA:  
Facility/Site Id: 93571261  
CS Id: 6891  
NFA Date: 09/13/2007  
Rank: Not reported  
VCP: Yes  
Latitude: 47.61446  
Longitude: -122.186761

SPILLS:  
Facility ID: 656449  
Medium: SURFACE WATER-FRESH  
Material Desc: PETROLEUM - MOTOR OIL  
Material Qty: Not reported  
Material Units: GALLON  
Date Received: 04/29/2015  
Contact Name: UNKNOWN  
Incident Date: Not reported  
Incident Category Type: Not reported  
Incident Category: Not reported  
Latitude: Not reported  
Longitude: Not reported  
Source Type: Not reported  
Source: Not reported  
Vessel Facility Name2: Not reported  
Recovered Quantity: Not reported  
Resp Party Name: Not reported

RCRA NonGen / NLR:  
Date form received by agency: 04/17/2007  
Facility name: Not reported  
Facility address: 411 116TH AVE NE  
BELLEVUE, WA 98004-5299  
EPA ID: WAD051239341  
Contact: FORD OF BELLEVU FORD OF BELLEVU  
Contact address: 411 116TH AVE NE  
BELLEVUE, WA 98004-5210  
Contact country: US

Map ID  
Direction  
Distance  
Elevation

MAP FINDINGS

Site

Database(s)

EDR ID Number  
EPA ID Number

**FORD OF BELLEVUE (Continued)**

**1000388933**

Contact telephone: (000)000-0000  
Contact email: Not reported  
EPA Region: Not reported  
Land type: Private  
Classification: Non-Generator  
Description: Handler: Non-Generators do not presently generate hazardous waste

**Owner/Operator Summary:**

Owner/operator name: GARY D  
Owner/operator address: 411 116TH AVE NE  
BELLEVUE, WA 98004  
Owner/operator country: US  
Owner/operator telephone: (425)454-2454  
Legal status: Private  
Owner/Operator Type: Operator  
Owner/Op start date: 08/20/1996  
Owner/Op end date: Not reported

Owner/operator name: AUTO NATION A  
Owner/operator address: 411 116TH AVE NE  
BELLEVUE, WA 98004  
Owner/operator country: US  
Owner/operator telephone: (425)454-2454  
Legal status: Private  
Owner/Operator Type: Owner  
Owner/Op start date: 09/01/1999  
Owner/Op end date: Not reported

**Handler Activities Summary:**

U.S. importer of hazardous waste: No  
Mixed waste (haz. and radioactive): No  
Recycler of hazardous waste: No  
Transporter of hazardous waste: No  
Treater, storer or disposer of HW: No  
Underground injection activity: No  
On-site burner exemption: No  
Furnace exemption: No  
Used oil fuel burner: No  
Used oil processor: No  
User oil refiner: No  
Used oil fuel marketer to burner: No  
Used oil Specification marketer: No  
Used oil transfer facility: No  
Used oil transporter: No

**Historical Generators:**

Date form received by agency: 12/31/2005  
Site name: FORD OF BELLEVUE  
Classification: Not a generator, verified

Date form received by agency: 12/31/2003  
Site name: FORD OF BELLEVUE  
Classification: Not a generator, verified

Date form received by agency: 01/03/2000  
Site name: PRESTIGE FORD



Map ID  
Direction  
Distance  
Elevation

MAP FINDINGS

Site

Database(s)

EDR ID Number  
EPA ID Number

**FORD OF BELLEVUE (Continued)**

**1000388933**

Classification: Not a generator, verified

Date form received by agency: 03/01/1996  
Site name: PRESTIGE FORD  
Classification: Large Quantity Generator

Date form received by agency: 03/31/1994  
Site name: PRESTIGE FORD  
Classification: Large Quantity Generator

Date form received by agency: 09/01/1993  
Site name: PRESTIGE FORD  
Classification: Large Quantity Generator

Facility Has Received Notices of Violations:

Regulation violated: SR - 200(1)(c)(d)  
Area of violation: Generators - General  
Date violation determined: 11/05/1996  
Date achieved compliance: 11/15/1996  
Violation lead agency: State  
Enforcement action: WRITTEN INFORMAL  
Enforcement action date: 11/05/1996  
Enf. disposition status: Not reported  
Enf. disp. status date: Not reported  
Enforcement lead agency: State  
Proposed penalty amount: Not reported  
Final penalty amount: Not reported  
Paid penalty amount: Not reported

Regulation violated: SR - 630(7)  
Area of violation: Generators - General  
Date violation determined: 11/05/1996  
Date achieved compliance: 11/11/1996  
Violation lead agency: State  
Enforcement action: WRITTEN INFORMAL  
Enforcement action date: 11/05/1996  
Enf. disposition status: Not reported  
Enf. disp. status date: Not reported  
Enforcement lead agency: State  
Proposed penalty amount: Not reported  
Final penalty amount: Not reported  
Paid penalty amount: Not reported

Regulation violated: SR - 200(1)(c)(d)  
Area of violation: Generators - General  
Date violation determined: 11/05/1996  
Date achieved compliance: 11/13/1996  
Violation lead agency: State  
Enforcement action: WRITTEN INFORMAL  
Enforcement action date: 11/05/1996  
Enf. disposition status: Not reported  
Enf. disp. status date: Not reported  
Enforcement lead agency: State  
Proposed penalty amount: Not reported  
Final penalty amount: Not reported  
Paid penalty amount: Not reported

Map ID  
Direction  
Distance  
Elevation

MAP FINDINGS

Site

Database(s)

EDR ID Number  
EPA ID Number

**FORD OF BELLEVUE (Continued)**

**1000388933**

Regulation violated: SR - 200(1)(c)(d)  
Area of violation: Generators - General  
Date violation determined: 11/05/1996  
Date achieved compliance: 11/13/1996  
Violation lead agency: State  
Enforcement action: WRITTEN INFORMAL  
Enforcement action date: 11/05/1996  
Enf. disposition status: Not reported  
Enf. disp. status date: Not reported  
Enforcement lead agency: State  
Proposed penalty amount: Not reported  
Final penalty amount: Not reported  
Paid penalty amount: Not reported

Evaluation Action Summary:

Evaluation date: 11/05/1996  
Evaluation: COMPLIANCE EVALUATION INSPECTION ON-SITE  
Area of violation: Generators - General  
Date achieved compliance: 11/13/1996  
Evaluation lead agency: State

Evaluation date: 11/05/1996  
Evaluation: COMPLIANCE EVALUATION INSPECTION ON-SITE  
Area of violation: Generators - General  
Date achieved compliance: 11/15/1996  
Evaluation lead agency: State

Evaluation date: 11/05/1996  
Evaluation: COMPLIANCE EVALUATION INSPECTION ON-SITE  
Area of violation: Generators - General  
Date achieved compliance: 11/11/1996  
Evaluation lead agency: State

**FINDS:**

Registry ID: 110000827963

**Environmental Interest/Information System**

Washington Facility / Site Identification System (WA-FSIS) provides a means to query and display data maintained by the Washington Department of Ecology. This system contains key information for each facility/site that is currently, or has been, of interest to the Air Quality, Dam Safety, Hazardous Waste, Toxics Cleanup, and Water Quality Programs.

RCRAInfo is a national information system that supports the Resource Conservation and Recovery Act (RCRA) program through the tracking of events and activities related to facilities that generate, transport, and treat, store, or dispose of hazardous waste. RCRAInfo allows RCRA program staff to track the notification, permit, compliance, and corrective action activities required under RCRA.

HAZARDOUS WASTE BIENNIAL REPORTER

[Click this hyperlink](#) while viewing on your computer to access additional FINDS: detail in the EDR Site Report.

Map ID  
Direction  
Distance  
Elevation

MAP FINDINGS

Site

Database(s)

EDR ID Number  
EPA ID Number

**FORD OF BELLEVUE (Continued)**

**1000388933**

ECHO:

Envid: 1000388933  
Registry ID: 110000827963  
DFR URL: <http://echo.epa.gov/detailed-facility-report?fid=110000827963>

WA MANIFEST:

Facility Site ID Number: 93571261  
EPA ID: WAD051239341  
NAICS: 44111  
SWC Desc: Not reported  
FWC Desc: Not reported  
Form Comm: Not reported  
Data Year: Not reported  
Permit by Rule: No  
Treatment by Generator: No  
Mixed radioactive waste: No  
Importer of hazardous waste: No  
Immediate recycler: No  
Treatment/Storage/Disposal/Recycling Facility: No  
Generator of dangerous fuel waste: No  
Generator marketing to burner: No  
Other marketers (i.e., blender, distributor, etc.): No  
Utility boiler burner: No  
Industry boiler burner: No  
Industrial Furnace: No  
Smelter deferral: No  
Universal waste - batteries - generate: No  
Universal waste - thermostats - generate: No  
Universal waste - mercury - generate: No  
Universal waste - lamps - generate: No  
Universal waste - batteries - accumulate: No  
Universal waste - thermostats - accumulate: No  
Universal waste - mercury - accumulate: No  
Universal waste - lamps - accumulate: No  
Destination Facility for Universal Waste: No  
Off-specification used oil burner - utility boiler: No  
Off-specification used oil burner - industrial boiler: No  
Off-specification used oil burner - industrial furnace: No  
Tax Reg #: 601968764  
Business Type: Not reported  
Mail Name: Ford of Bellevue  
Mail addr line1: 411 116TH AVE NE  
Mail city,st,zip: BELLEVUE, WA 98004-5210  
Mail country: UNITED STATES  
Legal org name: Auto Nation  
Legal org type: Private  
Legal addr line1: 411 116th Ave NE  
Legal city,st,zip: BELLEVUE, WA 98004-5210  
Legal country: UNITED STATES  
Legal phone nbr: (425)454-2454  
Legal effective date: 09/01/1999  
Land org name: Not reported  
Land org type: Private  
Land person name: Gary Dixon  
Land addr line1: 411 116TH AVE NE  
Land city,st,zip: BELLEVUE, WA 98004-5210

Map ID  
Direction  
Distance  
Elevation

MAP FINDINGS

Site

Database(s)

EDR ID Number  
EPA ID Number

**FORD OF BELLEVUE (Continued)**

**1000388933**

Land country: UNITED STATES  
Land phone nbr: (425)454-2454  
Operator org name: Not reported  
Operator org type: Private  
Operator addr line1: 411 116TH AVE NE  
Operator city,st,zip: BELLEVUE, WA 98004-5210  
Operator country: UNITED STATES  
Operator phone nbr: (425)454-2454  
Operator effective date: 08/20/1996  
Site contact name: David Werner  
Site contact addr line1: 411 116TH AVE NE  
Site Contact City/State/ Zip: BELLEVUE, WA 98004-5210  
Site Contact Country: UNITED STATES  
Site Contact Phone #: 425454-2454 2240  
Site Contact EMail: Not reported  
Form Contact NAME: Duane Delavallade  
Form Contact ADDR LINE1: 411 116TH AVE NE  
Form Contact City,ST,Zip: BELLEVUE, WA 98004-5210  
Form Contact Country: UNITED STATES  
Form Contact Phone #: 425454-2454 2240  
Form Contact EMail: marilyn@kpaonline.com  
Gen Status CD: SQG  
Monthly Generation: No  
Batch Generation: No  
One Time Generation: No  
Transport Own Waste: No  
Tranports Other Waste: No  
Recycler Onsite: No  
Transfer Facility: No  
Other Exemption: Not reported  
UW Battery Gen: No  
Used Oil Transporter: No  
Used Oil Transfer Facility: No  
Used Oil Processor: No  
Used Oil Refiner: No  
Used Oil Fuel Marketer Directs Shipments: No  
Used Oil Fuel Marketer Meets Specs: No

Facility Site ID Number: 93571261  
EPA ID: WAD051239341  
NAICS: 44111  
SWC Desc: Not reported  
FWC Desc: Not reported  
Form Comm: Not reported  
Data Year: Not reported  
Permit by Rule: FALSE  
Treatment by Generator: FALSE  
Mixed radioactive waste: FALSE  
Importer of hazardous waste: FALSE  
Immediate recycler: FALSE  
Treatment/Storage/Disposal/Recycling Facility: FALSE  
Generator of dangerous fuel waste: FALSE  
Generator marketing to burner: FALSE  
Other marketers (i.e., blender, distributor, etc.): FALSE  
Utility boiler burner: FALSE  
Industry boiler burner: FALSE

Map ID  
Direction  
Distance  
Elevation

MAP FINDINGS

Site

Database(s)

EDR ID Number  
EPA ID Number

**FORD OF BELLEVUE (Continued)**

**1000388933**

Industrial Furnace: FALSE  
Smelter defferal: FALSE  
Universal waste - batteries - generate: FALSE  
Universal waste - thermostats - generate: FALSE  
Universal waste - mercury - generate: FALSE  
Universal waste - lamps - generate: FALSE  
Universal waste - batteries - accumulate: FALSE  
Universal waste - thermostats - accumulate: FALSE  
Universal waste - mercury - accumulate: FALSE  
Universal waste - lamps - accumulate: FALSE  
Destination Facility for Universal Waste: FALSE  
Off-specification used oil burner - utility boiler: FALSE  
Off-specification used oil burner - industrial boiler: FALSE  
Off-specification used oil burner - industrial furnace: FALSE  
Tax Reg #: 601968764  
Business Type: Not reported  
Mail Name: Ford of Bellevue  
Mail addr line1: 411 116TH AVE NE  
Mail city,st,zip: BELLEVUE, WA 98004-5210  
Mail country: UNITED STATES  
Legal org name: Auto Nation  
Legal org type: Private  
Legal addr line1: 411 116th Ave NE  
Legal city,st,zip: BELLEVUE, WA 98004-5210  
Legal country: UNITED STATES  
Legal phone nbr: (425)454-2454  
Legal effective date: 09/01/1999  
Land org name: Not reported  
Land org type: Private  
Land person name: Gary Dixon  
Land addr line1: 411 116TH AVE NE  
Land city,st,zip: BELLEVUE, WA 98004-5210  
Land country: UNITED STATES  
Land phone nbr: (425)454-2454  
Operator org name: Not reported  
Operator org type: Private  
Operator addr line1: 411 116TH AVE NE  
Operator city,st,zip: BELLEVUE, WA 98004-5210  
Operator country: UNITED STATES  
Operator phone nbr: (425)454-2454  
Operator effective date: 08/20/1996  
Site contact name: Todd Coffert  
Site contact addr line1: 411 116TH AVE NE  
Site Contact City/State/ Zip: BELLEVUE, WA 98004-5210  
Site Contact Country: UNITED STATES  
Site Contact Phone #: 425454-2454 2240  
Site Contact EMail: coffert@autonation.com  
Form Contact NAME: Bill Balyeat  
Form Contact ADDR LINE1: 411 116TH AVE NE  
Form Contact City,ST,Zip: BELLEVUE, WA 98004-5210  
Form Contact Country: UNITED STATES  
Form Contact Phone #: 425454-2454 2240  
Form Contact EMail: balyeatw@autonation.com  
Gen Status CD: XQG  
Monthly Generation: FALSE  
Batch Generation: FALSE  
One Time Generation: FALSE

Map ID  
 Direction  
 Distance  
 Elevation

MAP FINDINGS

Site

Database(s)

EDR ID Number  
 EPA ID Number

**FORD OF BELLEVUE (Continued)**

**1000388933**

Transport Own Waste:	FALSE
Tranports Other Waste:	FALSE
Recycler Onsite:	FALSE
Transfer Facility:	FALSE
Other Exemption:	Not reported
UW Battery Gen:	FALSE
Used Oil Transporter:	FALSE
Used Oil Transfer Facility:	FALSE
Used Oil Processor:	FALSE
Used Oil Refiner:	FALSE
Used Oil Fuel Marketer Directs Shipments:	FALSE
Used Oil Fuel Marketer Meets Specs:	FALSE

**D26**  
**West**  
**< 1/8**  
**0.075 mi.**  
**394 ft.**

**TIKI ENTERPRISES INC**  
**11505 NE 2ND PLACE**  
**BELLEVUE, WA 98004**

**EDR Hist Auto**    **1022050177**  
**N/A**

**Site 2 of 2 in cluster D**

**Relative:**  
**Lower**

EDR Hist Auto

**Actual:**  
**72 ft.**

Year:	Name:	Type:
1985	TIKI ENTERPRISES INC	Carwashes
1986	TIKI ENTERPRISES INC	Carwashes
1987	TIKI ENTERPRISES INC	Carwashes

**27**  
**ENE**  
**< 1/8**  
**0.079 mi.**  
**417 ft.**

**NE 4TH ST BNSF RR ROW TO 120TH AVE**  
**NE 4TH ST BETWEEN BNSF & 120TH AVE**  
**BELLEVUE, WA 98009**

**WA ALLSITES**    **S117450646**  
**N/A**

**Relative:**  
**Higher**

ALLSITES:  
 Facility Name:                    NE 4TH ST BNSF RR ROW TO 120TH AVE  
 Facility Id:                        91

**Actual:**  
**135 ft.**

Interaction:	111478
Interaction 1:	A
Interaction 2:	CONSTSWGP
Ecology Program:	WATQUAL
Program Data:	PARIS
Facility Alt.:	NE 4th St BNSF RR ROW to 120th Ave
Program ID:	WAR302662
Date Interaction:	2015-02-02 00:00:00
Date Interaction 3:	Construction SW GP
Latitude:	47.612859528999998
Longitude:	-122.181723148

MAP FINDINGS

Map ID  
Direction  
Distance  
Elevation

Site

Database(s)

EDR ID Number  
EPA ID Number

**E28**  
**NNW**  
**< 1/8**  
**0.090 mi.**  
**475 ft.**

**EVERED LINCOLN-MERCURY INC**  
**420 116TH NE**  
**BELLEVUE, WA 98004**

**EDR Hist Auto**    **1021135875**  
**N/A**

**Site 4 of 6 in cluster E**

**Relative:**  
**Higher**

EDR Hist Auto

**Actual:**  
**102 ft.**

Year:	Name:	Type:
1987	EVERED LINCOLN-MERCURY INC	New And Used Car Dealers

**E29**  
**NNW**  
**< 1/8**  
**0.090 mi.**  
**475 ft.**

**LINCOLN MERCURY OF BELLEVUE**  
**420 116TH AVE NE**  
**BELLEVUE, WA 98004**

**WA ICR**    **1000282274**  
**RCRA NonGen / NLR**    **WAD981763576**  
**FINDS**  
**ECHO**

**Site 5 of 6 in cluster E**

**Relative:**  
**Higher**

ICR:

**Actual:**  
**102 ft.**

Date Ecology Received Report:	05/22/98
Contaminants Found at Site:	Petroleum products
Media Contaminated:	Groundwater, Soil
Waste Management:	Tank
Region:	North Western
Type of Report Ecology Received:	Interim cleanup report
Site Register Issue:	98-05
County Code:	17
Contact:	Not reported
Report Title:	Not reported
Date Ecology Received Report:	02/10/98
Contaminants Found at Site:	Petroleum products
Media Contaminated:	Groundwater, Soil
Waste Management:	Tank
Region:	North Western
Type of Report Ecology Received:	Interim cleanup report
Site Register Issue:	98-05
County Code:	17
Contact:	Not reported
Report Title:	Not reported
Date Ecology Received Report:	11/26/97
Contaminants Found at Site:	Petroleum products
Media Contaminated:	Groundwater, Soil
Waste Management:	Tank
Region:	North Western
Type of Report Ecology Received:	Interim cleanup report
Site Register Issue:	98-05
County Code:	17
Contact:	Not reported
Report Title:	Not reported
Date Ecology Received Report:	08/06/97
Contaminants Found at Site:	Petroleum products
Media Contaminated:	Groundwater, Soil
Waste Management:	Tank
Region:	North Western
Type of Report Ecology Received:	Interim cleanup report
Site Register Issue:	98-05
County Code:	17
Contact:	Not reported

Map ID  
Direction  
Distance  
Elevation

MAP FINDINGS

Site

Database(s)

EDR ID Number  
EPA ID Number

**LINCOLN MERCURY OF BELLEVUE (Continued)**

**1000282274**

Report Title:	Not reported
Date Ecology Received Report:	05/07/97
Contaminants Found at Site:	Petroleum products
Media Contaminated:	Groundwater, Soil
Waste Management:	Tank
Region:	North Western
Type of Report Ecology Received:	Interim cleanup report
Site Register Issue:	98-05
County Code:	17
Contact:	Not reported
Report Title:	Not reported
Date Ecology Received Report:	02/07/97
Contaminants Found at Site:	Petroleum products
Media Contaminated:	Groundwater, Soil
Waste Management:	Tank
Region:	North Western
Type of Report Ecology Received:	Interim cleanup report
Site Register Issue:	98-05
County Code:	17
Contact:	Not reported
Report Title:	Not reported
Date Ecology Received Report:	01/30/97
Contaminants Found at Site:	Petroleum products
Media Contaminated:	Groundwater, Soil
Waste Management:	Tank
Region:	North Western
Type of Report Ecology Received:	Interim cleanup report
Site Register Issue:	98-05
County Code:	17
Contact:	Not reported
Report Title:	Not reported
Date Ecology Received Report:	05/12/95
Contaminants Found at Site:	Petroleum products
Media Contaminated:	Groundwater, Soil
Waste Management:	Tank
Region:	North Western
Type of Report Ecology Received:	Interim cleanup report
Site Register Issue:	98-05
County Code:	17
Contact:	Not reported
Report Title:	Not reported
Date Ecology Received Report:	/ /
Contaminants Found at Site:	Petroleum products
Media Contaminated:	Groundwater, Soil
Waste Management:	Tank
Region:	North Western
Type of Report Ecology Received:	Interim cleanup report
Site Register Issue:	98-11
County Code:	17
Contact:	Not reported
Report Title:	Not reported



Map ID  
Direction  
Distance  
Elevation

MAP FINDINGS

Site

Database(s)

EDR ID Number  
EPA ID Number

**LINCOLN MERCURY OF BELLEVUE (Continued)**

**1000282274**

Date Ecology Received Report: 09/18/96  
Contaminants Found at Site: Petroleum products  
Media Contaminated: Groundwater, Soil  
Waste Management: Tank  
Region: North Western  
Type of Report Ecology Received: Interim cleanup report  
Site Register Issue: 98-14  
County Code: 17  
Contact: Not reported  
Report Title: Not reported

Date Ecology Received Report: 07/17/92  
Contaminants Found at Site: Petroleum products  
Media Contaminated: Soil  
Waste Management: Tank  
Region: North Western  
Type of Report Ecology Received: Final cleanup report  
Site Register Issue: 92-39  
County Code: 17  
Contact: Not reported  
Report Title: Not reported

Date Ecology Received Report: 10/12/94  
Contaminants Found at Site: Petroleum products  
Media Contaminated: Groundwater, Soil  
Waste Management: Tank  
Region: North Western  
Type of Report Ecology Received: Interim cleanup report  
Site Register Issue: 93-36  
County Code: 17  
Contact: Not reported  
Report Title: Not reported

Date Ecology Received Report: 12/23/94  
Contaminants Found at Site: Petroleum products  
Media Contaminated: Groundwater, Soil  
Waste Management: Tank  
Region: North Western  
Type of Report Ecology Received: Interim cleanup report  
Site Register Issue: 93-42  
County Code: 17  
Contact: Not reported  
Report Title: Not reported

Date Ecology Received Report: 10/02/99  
Contaminants Found at Site: Petroleum products  
Media Contaminated: Groundwater, Soil  
Waste Management: Tank  
Region: North Western  
Type of Report Ecology Received: Interim cleanup report  
Site Register Issue: 98-31  
County Code: 17  
Contact: Not reported  
Report Title: Monitoring - September 1999

Date Ecology Received Report: / /  
Contaminants Found at Site: Petroleum products

Map ID  
Direction  
Distance  
Elevation

MAP FINDINGS

Site

Database(s)

EDR ID Number  
EPA ID Number

**LINCOLN MERCURY OF BELLEVUE (Continued)**

**1000282274**

Media Contaminated: Soil  
Waste Management: Tank  
Region: North Western  
Type of Report Ecology Received: Final cleanup report  
Site Register Issue: 95-12  
County Code: 17  
Contact: Not reported  
Report Title: Not reported

**RCRA NonGen / NLR:**

Date form received by agency: 03/02/2005  
Facility name: Not reported  
Facility address: 420 116TH AVE NE  
BELLEVUE, WA 98004  
EPA ID: WAD981763576  
Contact: LINCOLN MERCURY LINCOLN MERCURY  
Contact address: 420 116TH AVE NE  
BELLEVUE, WA 98004-5209  
Contact country: US  
Contact telephone: (000)000-0000  
Contact email: Not reported  
EPA Region: Not reported  
Classification: Non-Generator  
Description: Handler: Non-Generators do not presently generate hazardous waste

**Owner/Operator Summary:**

Owner/operator name: MARIA S  
Owner/operator address: 420 116TH AVE NE  
BELLEVUE, WA 98004  
Owner/operator country: US  
Owner/operator telephone: (425)454-9585  
Legal status: Private  
Owner/Operator Type: Owner  
Owner/Op start date: 06/05/2005  
Owner/Op end date: Not reported

Owner/operator name: FRANK B  
Owner/operator address: 420 116TH AVE NE  
BELLEVUE, WA 98004  
Owner/operator country: US  
Owner/operator telephone: (425)454-9585  
Legal status: Private  
Owner/Operator Type: Operator  
Owner/Op start date: 01/01/1986  
Owner/Op end date: Not reported

**Handler Activities Summary:**

U.S. importer of hazardous waste: No  
Mixed waste (haz. and radioactive): No  
Recycler of hazardous waste: No  
Transporter of hazardous waste: No  
Treater, storer or disposer of HW: No  
Underground injection activity: No  
On-site burner exemption: No  
Furnace exemption: No  
Used oil fuel burner: No

Map ID  
Direction  
Distance  
Elevation

MAP FINDINGS

Site

Database(s)

EDR ID Number  
EPA ID Number

**LINCOLN MERCURY OF BELLEVUE (Continued)**

**1000282274**

Used oil processor: No  
User oil refiner: No  
Used oil fuel marketer to burner: No  
Used oil Specification marketer: No  
Used oil transfer facility: No  
Used oil transporter: No

Historical Generators:

Date form received by agency: 12/31/2003  
Site name: LINCOLN MERCURY OF BELLEVUE  
Classification: Not a generator, verified

Date form received by agency: 02/24/2003  
Site name: LINCOLN MERCURY OF BELLEVUE  
Classification: Not a generator, verified

Date form received by agency: 03/31/1994  
Site name: BELLEVUE LINCOLN MERCURY INC.  
Classification: Large Quantity Generator

Date form received by agency: 09/01/1993  
Site name: BELLEVUE LINCOLN MERCURY  
Classification: Large Quantity Generator

Date form received by agency: 12/31/1990  
Site name: BELLEVUE LINCOLN MERCURY  
Classification: Large Quantity Generator

Violation Status: No violations found

**FINDS:**

Registry ID: 110005340871

Environmental Interest/Information System

Washington Facility / Site Identification System (WA-FSIS) provides a means to query and display data maintained by the Washington Department of Ecology. This system contains key information for each facility/site that is currently, or has been, of interest to the Air Quality, Dam Safety, Hazardous Waste, Toxics Cleanup, and Water Quality Programs.

RCRAInfo is a national information system that supports the Resource Conservation and Recovery Act (RCRA) program through the tracking of events and activities related to facilities that generate, transport, and treat, store, or dispose of hazardous waste. RCRAInfo allows RCRA program staff to track the notification, permit, compliance, and corrective action activities required under RCRA.

HAZARDOUS WASTE BIENNIAL REPORTER

[Click this hyperlink](#) while viewing on your computer to access additional FINDS: detail in the EDR Site Report.

**ECHO:**

Envid: 1000282274

Map ID  
 Direction  
 Distance  
 Elevation

MAP FINDINGS

Site

Database(s)

EDR ID Number  
 EPA ID Number

**LINCOLN MERCURY OF BELLEVUE (Continued)**

**1000282274**

Registry ID: 110005340871  
 DFR URL: <http://echo.epa.gov/detailed-facility-report?fid=110005340871>

**E30  
 NNW  
 < 1/8  
 0.090 mi.  
 475 ft.**

**EVERED MOTORS INC  
 420 116TH AVE NE  
 BELLEVUE, WA 98004**

**Site 6 of 6 in cluster E**

**WA CSCSL  
 WA LUST  
 WA UST  
 WA ALLSITES**

**U004021011  
 N/A**

**Relative:  
 Higher**

CSCSL:

**Actual:  
 102 ft.**

Facility ID: 52413526  
 Region: Northwest  
 Lat/Long: 47.614577776 / -122.18516761  
 Brownfield Status: Not reported  
 Rank Status: N  
 Clean Up Siteid: 9539  
 Site Status: Cleanup Started  
 PSI?: Not reported  
 Contaminant Name: Benzene  
 Ground Water: Confirmed Above Cleanup Level  
 Surface Water: Not reported  
 Soil: Confirmed Above Cleanup Level  
 Sediment: Not reported  
 Air: Not reported  
 Bedrock: Not reported  
 Responsible Unit: Northwest

Facility ID: 52413526  
 Region: Northwest  
 Lat/Long: 47.614577776 / -122.18516761  
 Brownfield Status: Not reported  
 Rank Status: N  
 Clean Up Siteid: 9539  
 Site Status: Cleanup Started  
 PSI?: Not reported  
 Contaminant Name: Petroleum-Diesel  
 Ground Water: Confirmed Above Cleanup Level  
 Surface Water: Not reported  
 Soil: Confirmed Above Cleanup Level  
 Sediment: Not reported  
 Air: Not reported  
 Bedrock: Not reported  
 Responsible Unit: Northwest

Facility ID: 52413526  
 Region: Northwest  
 Lat/Long: 47.614577776 / -122.18516761  
 Brownfield Status: Not reported  
 Rank Status: N  
 Clean Up Siteid: 9539  
 Site Status: Cleanup Started  
 PSI?: Not reported  
 Contaminant Name: Petroleum-Gasoline  
 Ground Water: Confirmed Above Cleanup Level  
 Surface Water: Not reported  
 Soil: Confirmed Above Cleanup Level  
 Sediment: Not reported  
 Air: Not reported

Map ID  
Direction  
Distance  
Elevation

MAP FINDINGS

Site

Database(s)

EDR ID Number  
EPA ID Number

**EVERED MOTORS INC (Continued)**

**U004021011**

Bedrock: Not reported  
Responsible Unit: Northwest

**LUST:**

Facility ID: 52413526  
Lust Status Type: Cleanup Started  
Cleanup Site ID: 9539  
Cleanup Unit Type: Upland  
Process Type: Independent Action  
Cleanup Unit Name: Bellevue Lincoln Mercury  
Lust Status Date: 06/01/1995  
Response Section: Northwest  
Lat/Long: 47.6145777 / -122.18516

**UST:**

Facility ID: 52413526  
Site Id: 257  
UBI: Not reported  
Phone Number: Not reported  
Decimal Latitude: 47.614577761649  
Decimal Longitude: -122.185167607032

Tank Name: 1  
Tag Number: Not reported  
Tank Status: Closed in Place  
Tank Status Date: 08/06/1996  
Tank Install Date: 00/31/1964  
Tank Closure Date: Not reported  
Capacity Range: Not reported  
Tank Permit Expiration Date: Not reported  
Tank Upgrade Date: Not reported  
Tank Spill Prevention: Not reported  
Tank Overfill Prevention: Not reported  
Tank Material: Steel  
Tank Construction: Not reported  
Tank Tightness Test: Not reported  
Tank Corrosion Protection: Not reported  
Tank Manifold: Not reported  
Tank Release Detection: Not reported  
Tank SFC Type: Not reported  
Pipe Material: Steel  
Pipe Construction: Not reported  
Pipe Primary Release Detection: Not reported  
Pipe Second Release Detection: Not reported  
Pipe Corrosion Protection: Not reported  
Pipe Pumping System: Not reported  
Responsible Unit: NORTHWEST  
Dispenser/Pump SFC Type: Not reported

Tank Name: 2  
Tag Number: Not reported  
Tank Status: Removed  
Tank Status Date: 08/06/1996  
Tank Install Date: 00/01/1962  
Tank Closure Date: Not reported

Map ID  
Direction  
Distance  
Elevation

MAP FINDINGS

Site

Database(s)

EDR ID Number  
EPA ID Number

**EVERED MOTORS INC (Continued)**

**U004021011**

Capacity Range: 111 TO 1,100 Gallons  
Tank Permit Expiration Date: 08/31/1996  
Tank Upgrade Date: Not reported  
Tank Spill Prevention: 25 Gallons or Less  
Tank Overfill Prevention: 25 Gallons or less  
Tank Material: Steel  
Tank Construction: Single Wall Tank  
Tank Tightness Test: Not reported  
Tank Corrosion Protection: None  
Tank Manifold: Not reported  
Tank Release Detection: Weekly Manual Gauging  
Tank SFC Type: Not reported  
Pipe Material: Steel  
Pipe Construction: No Piping Attached to Tank  
Pipe Primary Release Detection: Safe Suction (No Leak Detection)  
Pipe Second Release Detection: Not reported  
Pipe Corrosion Protection: Other  
Pipe Pumping System: Product Removed by Reclaimer  
Responsible Unit: NORTHWEST  
Dispencer/Pump SFC Type: Not reported

**ALLSITES:**

Facility Name: LINCOLN MERCURY OF BELLEVUE  
Facility Id: 52413526

Interaction: 49367  
Interaction 1: I  
Interaction 2: UST  
Ecology Program: TOXICS  
Program Data: UST  
Facility Alt.: Not reported  
Program ID: 257  
Date Interaction: 1962-09-01 00:00:00  
Date Interaction 3: Underground Storage Tank  
Latitude: 47.614572142  
Longitude: -122.185152735

Interaction: 49368  
Interaction 1: I  
Interaction 2: HWG  
Ecology Program: HAZWASTE  
Program Data: TURBOWASTE  
Facility Alt.: Not reported  
Program ID: WAD981763576  
Date Interaction: 1987-03-03 00:00:00  
Date Interaction 3: Hazardous Waste Generator  
Latitude: 47.614572142  
Longitude: -122.185152735

Interaction: 49370  
Interaction 1: I  
Interaction 2: HWOTHER  
Ecology Program: HAZWASTE  
Program Data: TURBOWASTE  
Facility Alt.: Not reported

Map ID  
 Direction  
 Distance  
 Elevation

MAP FINDINGS

Site

Database(s)

EDR ID Number  
 EPA ID Number

**EVERED MOTORS INC (Continued)**

**U004021011**

Program ID: WAD981763576  
 Date Interaction: 2003-12-31 00:00:00  
 Date Interaction 3: Haz Waste Management Acti  
 Latitude: 47.614572142  
 Longitude: -122.185152735

Interaction: 49369  
 Interaction 1: A  
 Interaction 2: LUST  
 Ecology Program: TOXICS  
 Program Data: ISIS  
 Facility Alt.: Not reported  
 Program ID: 257  
 Date Interaction: 1991-09-09 00:00:00  
 Date Interaction 3: LUST Facility  
 Latitude: 47.614572142  
 Longitude: -122.185152735

**F31**  
**SSW**  
**< 1/8**  
**0.109 mi.**  
**576 ft.**

**BELLEVUE CITY HALL**  
**11511 MAIN ST**  
**BELLEVUE, WA 98004**

**WA ICR**  
**WA ALLSITES**  
**WA CSCSL NFA**

**S103505526**  
**N/A**

**Site 1 of 3 in cluster F**

**Relative:**  
**Lower**

ICR:  
 Date Ecology Received Report: 10/03/91  
 Contaminants Found at Site: Petroleum products  
 Media Contaminated: Soil  
 Waste Management: Tank  
 Region: North Western  
 Type of Report Ecology Received: Interim cleanup report  
 Site Register Issue: 92-08  
 County Code: 17  
 Contact: Not reported  
 Report Title: Not reported

**Actual:**  
**72 ft.**

Date Ecology Received Report: 12/10/91  
 Contaminants Found at Site: Petroleum products  
 Media Contaminated: Soil  
 Waste Management: Tank  
 Region: North Western  
 Type of Report Ecology Received: Interim cleanup report  
 Site Register Issue: 92-14  
 County Code: 17  
 Contact: Not reported  
 Report Title: Not reported

Date Ecology Received Report: 03/05/92  
 Contaminants Found at Site: Petroleum products  
 Media Contaminated: Soil  
 Waste Management: Tank  
 Region: North Western  
 Type of Report Ecology Received: Interim cleanup report  
 Site Register Issue: 92-20  
 County Code: 17  
 Contact: Not reported

Map ID  
Direction  
Distance  
Elevation

MAP FINDINGS

Site

Database(s)

EDR ID Number  
EPA ID Number

**BELLEVUE CITY HALL (Continued)**

**S103505526**

Report Title: Not reported  
Date Ecology Received Report: 05/18/93  
Contaminants Found at Site: Petroleum products  
Media Contaminated: Soil  
Waste Management: Tank  
Region: North Western  
Type of Report Ecology Received: Interim cleanup report  
Site Register Issue: 93-04  
County Code: 17  
Contact: Not reported  
Report Title: Not reported

Date Ecology Received Report: 09/24/92  
Contaminants Found at Site: Petroleum products  
Media Contaminated: Soil  
Waste Management: Tank  
Region: North Western  
Type of Report Ecology Received: Interim cleanup report  
Site Register Issue: 92-38  
County Code: 17  
Contact: Not reported  
Report Title: Not reported

Date Ecology Received Report: 03/07/02  
Contaminants Found at Site: Petroleum products  
Media Contaminated: Soil  
Waste Management: Tank  
Region: North Western  
Type of Report Ecology Received: Final cleanup report  
Site Register Issue: 98-46  
County Code: 17  
Contact: Not reported  
Report Title: UST Site Assessment

**ALLSITES:**

Facility Name: BELLEVUE CITY HALL  
Facility Id: 45864671

Interaction: 87696  
Interaction 1: A  
Interaction 2: MS4P2WESTGP  
Ecology Program: WATQUAL  
Program Data: PARIS  
Facility Alt.: BELLEVUE CITY  
Program ID: WAR045504  
Date Interaction: 2007-02-16 00:00:00  
Date Interaction 3: Municipal SW Phase II Wes  
Latitude: 47.609535786000002  
Longitude: -122.185753965

Interaction: 46070  
Interaction 1: I  
Interaction 2: UST  
Ecology Program: TOXICS  
Program Data: UST



Map ID  
 Direction  
 Distance  
 Elevation

MAP FINDINGS

Site

Database(s)

EDR ID Number  
 EPA ID Number

**BELLEVUE CITY HALL (Continued)**

**S103505526**

Facility Alt.: Not reported  
 Program ID: 100562  
 Date Interaction: 1991-05-06 00:00:00  
 Date Interaction 3: Underground Storage Tank  
 Latitude: 47.609535786000002  
 Longitude: -122.185753965

Interaction: 46071  
 Interaction 1: I  
 Interaction 2: LUST  
 Ecology Program: TOXICS  
 Program Data: ISIS  
 Facility Alt.: Not reported  
 Program ID: 100562  
 Date Interaction: 1991-08-26 00:00:00  
 Date Interaction 3: LUST Facility  
 Latitude: 47.609535786000002  
 Longitude: -122.185753965

CSCSL NFA:  
 Facility/Site Id: 45864671  
 CS Id: 9301  
 NFA Date: 04/27/2012  
 Rank: Not reported  
 VCP: No  
 Latitude: 47.609541699  
 Longitude: -122.18575781

**G32**  
**SSE**  
 < 1/8  
 0.118 mi.  
 625 ft.

**CAMP DRESSER & MCKEE**  
**11811 NORTHEAST 1ST STREET SUITE 201**  
**BELLEVUE, WA 98005**  
 Site 1 of 2 in cluster G

**WA ALLSITES** 1001495321  
**RCRA NonGen / NLR** WAH000002709  
**PADS**  
**FINDS**  
**ECHO**  
**WA MANIFEST**

**Relative:**  
**Higher**

ALLSITES:  
 Facility Name: CAMP DRESSER & MCKEE  
 Facility Id: 75565913

**Actual:**  
 191 ft.

Interaction: 62895  
 Interaction 1: I  
 Interaction 2: HWOTHER  
 Ecology Program: HAZWASTE  
 Program Data: TURBOWASTE  
 Facility Alt.: Not reported  
 Program ID: WAH000002709  
 Date Interaction: 2004-12-31 00:00:00  
 Date Interaction 3: Haz Waste Management Acti  
 Latitude: 47.366204369000002  
 Longitude: -122.097935201

Interaction: 62896  
 Interaction 1: I  
 Interaction 2: HWG

Map ID  
Direction  
Distance  
Elevation

MAP FINDINGS

Site

Database(s)

EDR ID Number  
EPA ID Number

**CAMP DRESSER & MCKEE (Continued)**

**1001495321**

Ecology Program: HAZWASTE  
Program Data: TURBOWASTE  
Facility Alt.: Not reported  
Program ID: WAH000002709  
Date Interaction: 2007-12-31 00:00:00  
Date Interaction 3: Hazardous Waste Generator  
Latitude: 47.366204369000002  
Longitude: -122.097935201

Interaction: 62894  
Interaction 1: I  
Interaction 2: HWG  
Ecology Program: HAZWASTE  
Program Data: TURBOWASTE  
Facility Alt.: Not reported  
Program ID: WAH000002709  
Date Interaction: 1997-08-21 00:00:00  
Date Interaction 3: Hazardous Waste Generator  
Latitude: 47.366204369000002  
Longitude: -122.097935201

**RCRA NonGen / NLR:**

Date form received by agency: 02/28/2011  
Facility name: Not reported  
Facility address: 11811 NE 1ST ST STE 201  
BELLEVUE, WA 98005  
EPA ID: WAH000002709  
Mailing address: PO BOX 3885  
BELLEVUE, WA 98009  
Contact: PATRICK EVANS  
Contact address: PO BOX 3885  
BELLEVUE, WA 98009  
Contact country: US  
Contact telephone: (000)000-0000  
Contact email: Not reported  
EPA Region: Not reported  
Classification: Non-Generator  
Description: Handler: Non-Generators do not presently generate hazardous waste

**Owner/Operator Summary:**

Owner/operator name: CAMP DRESSER & MCKEE  
Owner/operator address: P.O. BOX 3885  
BELLEVUE, WA 98009  
Owner/operator country: US  
Owner/operator telephone: Not reported  
Legal status: Private  
Owner/Operator Type: Operator  
Owner/Op start date: 04/08/1999  
Owner/Op end date: Not reported  
  
Owner/operator name: CAMP DRESSER & MCKEE INC  
Owner/operator address: PO BOX 3885  
BELLEVUE, WA 98009  
Owner/operator country: US

Map ID  
Direction  
Distance  
Elevation

MAP FINDINGS

Site

Database(s)

EDR ID Number  
EPA ID Number

**CAMP DRESSER & MCKEE (Continued)**

**1001495321**

Owner/operator telephone: Not reported  
Legal status: Private  
Owner/Operator Type: Owner  
Owner/Op start date: 04/08/1999  
Owner/Op end date: Not reported

Owner/operator name: CAMP DRESSER & C  
Owner/operator address: PO BOX 3885  
BELLEVUE, WA 98009

Owner/operator country: US  
Owner/operator telephone: (425)519-8300  
Legal status: Private  
Owner/Operator Type: Owner  
Owner/Op start date: 04/08/1999  
Owner/Op end date: Not reported

Owner/operator name: CAMP DRESSER & C  
Owner/operator address: P.O. BOX 3885  
BELLEVUE, WA 98009

Owner/operator country: US  
Owner/operator telephone: (425)453-8383  
Legal status: Private  
Owner/Operator Type: Operator  
Owner/Op start date: 04/08/1999  
Owner/Op end date: Not reported

Handler Activities Summary:

U.S. importer of hazardous waste: No  
Mixed waste (haz. and radioactive): No  
Recycler of hazardous waste: No  
Transporter of hazardous waste: No  
Treater, storer or disposer of HW: No  
Underground injection activity: No  
On-site burner exemption: No  
Furnace exemption: No  
Used oil fuel burner: No  
Used oil processor: No  
User oil refiner: No  
Used oil fuel marketer to burner: No  
Used oil Specification marketer: No  
Used oil transfer facility: No  
Used oil transporter: No

Historical Generators:

Date form received by agency: 02/26/2010  
Site name: CAMP DRESSER & MCKEE  
Classification: Conditionally Exempt Small Quantity Generator

. Waste code: WSQG  
. Waste name: A placeholder to allow BR submission to validate. In WA State, Conditionally Exempt Small Quantity Generators (Called SQG in WA) are not required to report waste streams, so no valid State or Fed codes are available for reporting to BR.

Date form received by agency: 12/31/2007  
Site name: CAMP DRESSER & MCKEE

Map ID  
Direction  
Distance  
Elevation

MAP FINDINGS

Site

Database(s)

EDR ID Number  
EPA ID Number

**CAMP DRESSER & MCKEE (Continued)**

1001495321

Classification: Not a generator, verified

Date form received by agency: 12/31/2005  
Site name: CAMP DRESSER & MCKEE  
Classification: Small Quantity Generator

Date form received by agency: 12/31/2003  
Site name: CAMP DRESSER & MCKEE  
Classification: Not a generator, verified

Date form received by agency: 02/16/2000  
Site name: CAMP DRESSER & MCKEE  
Classification: Not a generator, verified

. Waste code: D001  
. Waste name: IGNITABLE WASTE

. Waste code: D002  
. Waste name: CORROSIVE WASTE

. Waste code: D004  
. Waste name: ARSENIC

. Waste code: D006  
. Waste name: CADMIUM

. Waste code: D007  
. Waste name: CHROMIUM

. Waste code: D008  
. Waste name: LEAD

. Waste code: D009  
. Waste name: MERCURY

. Waste code: D010  
. Waste name: SELENIUM

. Waste code: D011  
. Waste name: SILVER

. Waste code: D018  
. Waste name: BENZENE

. Waste code: D027  
. Waste name: 1,4-DICHLOROBENZENE

. Waste code: D028  
. Waste name: 1,2-DICHLOROETHANE

. Waste code: D037  
. Waste name: PENTACHLOROPHENOL

. Waste code: D039  
. Waste name: TETRACHLOROETHYLENE

. Waste code: D040

Map ID  
Direction  
Distance  
Elevation

MAP FINDINGS

Site

Database(s)

EDR ID Number  
EPA ID Number

**CAMP DRESSER & MCKEE (Continued)**

**1001495321**

- . Waste name: TRICHLORETHYLENE
- . Waste code: D043
- . Waste name: VINYL CHLORIDE
- . Waste code: F027
- . Waste name: DISCARDED UNUSED FORMULATIONS CONTAINING TRI-, TETRA-, OR PENTACHLOROPHENOL OR DISCARDED UNUSED FORMULATIONS CONTAINING COMPOUNDS DERIVED FROM THESE CHLOROPHENOLS. (THIS LISTING DOES NOT INCLUDE FORMULATIONS CONTAINING HEXACHLOROPHENE SYNTHESIZED FROM PREPURIFIED 2,4,5-TRICHLOROPHENOL AS THE SOLE COMPONENT.)
- . Waste code: P105
- . Waste name: SODIUM AZIDE
- . Waste code: U002
- . Waste name: 2-PROPANONE (I) (OR) ACETONE (I)
- . Waste code: U019
- . Waste name: BENZENE (I,T)
- . Waste code: U031
- . Waste name: 1-BUTANOL (I) (OR) N-BUTYL ALCOHOL (I)
- . Waste code: U037
- . Waste name: BENZENE, CHLORO- (OR) CHLOROBENZENE
- . Waste code: U080
- . Waste name: METHANE, DICHLORO- (OR) METHYLENE CHLORIDE
- . Waste code: U092
- . Waste name: DIMETHYLAMINE (I) (OR) METHANAMINE, N-METHYL- (I)
- . Waste code: WSC2
- . Waste name: Washington State solid or semisolid corrosive Dangerous Waste with a pH less than or equal to 2, or greater than or equal to 12.5, based upon a specific testing method.

Violation Status: No violations found

**PADS:**

EPAID: WAH000002709  
Facility name: CDM ENV TREATABILITY LABORATORY  
Facility Address: 11811 NE 1ST ST STE 201  
BELLEVUE, WA 98005  
Facility country: US  
Generator: No  
Storer: No  
Transporter: No  
Disposer: No  
Research facility: Yes  
Smelter: No  
Facility owner name: CAMP DRESSER & MCKEE INC  
Contact title: LABORATORY MANAGER  
Contact name: HUA CAI  
Contact tel: (425)453-8383  
Contact extension: Not reported  
Mailing address: 11811 NE 1ST ST,

Map ID  
Direction  
Distance  
Elevation

MAP FINDINGS

Site

Database(s)

EDR ID Number  
EPA ID Number

**CAMP DRESSER & MCKEE (Continued)**

**1001495321**

SUITE 201  
BELLEVUE, WA 98005  
Mailing country: US  
Cert. title: SVP  
Cert. name: JOHN E NEWBY  
Cert. date: 08/26/2009  
Date received: 09/02/2009

**FINDS:**

Registry ID: 110006859202

**Environmental Interest/Information System**

Washington Facility / Site Identification System (WA-FSIS) provides a means to query and display data maintained by the Washington Department of Ecology. This system contains key information for each facility/site that is currently, or has been, of interest to the Air Quality, Dam Safety, Hazardous Waste, Toxics Cleanup, and Water Quality Programs.

RCRAInfo is a national information system that supports the Resource Conservation and Recovery Act (RCRA) program through the tracking of events and activities related to facilities that generate, transport, and treat, store, or dispose of hazardous waste. RCRAInfo allows RCRA program staff to track the notification, permit, compliance, and corrective action activities required under RCRA.

**HAZARDOUS WASTE BIENNIAL REPORTER**

[Click this hyperlink](#) while viewing on your computer to access additional FINDS: detail in the EDR Site Report.

**ECHO:**

Envid: 1001495321  
Registry ID: 110006859202  
DFR URL: <http://echo.epa.gov/detailed-facility-report?fid=110006859202>

**WA MANIFEST:**

Facility Site ID Number: 75565913  
EPA ID: WAH000002709  
NAICS: 54133  
SWC Desc: WL02 - Labpack WSC2 - Solid CorrosiveWSC2  
FWC Desc: D002, D007, D009, D011D001 - Ignitable D002 - Corrosive D004 - Arsenic D006 - Cadmium D007 - Chromium D008 - Lead D009 - Mercury D010 - Selenium D011 - Silver D018 - Benzene D027 - Dichlorobenzene D028 - Dichloroethane D037 - Pentachlorophenol D039 - TetrachloroethyleneD040 - Trichloroethylene D043 - Vinyl Chloride F027 - Tri-TetraPentachlorophenol P105 - Sodium Azide U002 - Propane U019 - Benzene U031 - Butanol U037 - Chlorobenzene U080 - Methane Methylene Chloride U092 - Dimethylamine U  
Form Comm: Not reported  
Data Year: Not reported  
Permit by Rule: False  
Treatment by Generator: False  
Mixed radioactive waste: False

Map ID  
Direction  
Distance  
Elevation

MAP FINDINGS

Site

Database(s)

EDR ID Number  
EPA ID Number

**CAMP DRESSER & MCKEE (Continued)**

**1001495321**

Importer of hazardous waste: False  
Immediate recycler: False  
Treatment/Storage/Disposal/Recycling Facility: False  
Generator of dangerous fuel waste: False  
Generator marketing to burner: False  
Other marketers (i.e., blender, distributor, etc.): False  
Utility boiler burner: False  
Industry boiler burner: False  
Industrial Furnace: False  
Smelter deferral: False  
Universal waste - batteries - generate: False  
Universal waste - thermostats - generate: False  
Universal waste - mercury - generate: False  
Universal waste - lamps - generate: False  
Universal waste - batteries - accumulate: False  
Universal waste - thermostats - accumulate: False  
Universal waste - mercury - accumulate: False  
Universal waste - lamps - accumulate: False  
Destination Facility for Universal Waste: False  
Off-specification used oil burner - utility boiler: False  
Off-specification used oil burner - industrial boiler: False  
Off-specification used oil burner - industrial furnace: False  
Tax Reg #: 601104148  
Business Type: Engineering  
Mail Name: Camp Dresser & McKee  
Mail addr line1: PO Box 3885  
Mail city,st,zip: BELLEVUE, WA 98009  
Mail country: UNITED STATES  
Legal org name: Camp Dresser & McKee Inc  
Legal org type: Private  
Legal addr line1: PO Box 3885  
Legal city,st,zip: BELLEVUE, WA 98009  
Legal country: UNITED STATES  
Legal phone nbr: (425)453-8383  
Legal effective date: 04/08/1999  
Land org name: Eastridge Partners  
Land org type: Private  
Land person name: Not reported  
Land addr line1: 11911 NE 1st Street, Suite 101  
Land city,st,zip: Bellevue, WA 98005  
Land country: UNITED STATES  
Land phone nbr: (425)462-9400  
Operator org name: Camp Dresser & McKee  
Operator org type: Private  
Operator addr line1: P.O. Box 3885  
Operator city,st,zip: Bellevue, WA 98009  
Operator country: UNITED STATES  
Operator phone nbr: 425 453 8383  
Operator effective date: 04/08/1999  
Site contact name: Patrick Evans  
Site contact addr line1: P.O. Box 3885  
Site Contact City/State/ Zip: Bellevue, WA 98009  
Site Contact Country: UNITED STATES  
Site Contact Phone #: 425 453 8383  
Site Contact EMail: evanspj@cdm.com  
Form Contact NAME: Patrick Evans  
Form Contact ADDR LINE1: P.O. Box 3885

Map ID  
Direction  
Distance  
Elevation

MAP FINDINGS

Site

Database(s)

EDR ID Number  
EPA ID Number

**CAMP DRESSER & MCKEE (Continued)**

1001495321

Form Contact City,ST,Zip: Bellevue, WA 98009  
Form Contact Country: UNITED STATES  
Form Contact Phone #: 425 453 8383  
Form Contact EMail: evanspj@cdm.com  
Gen Status CD: SQG  
Monthly Generation: False  
Batch Generation: True  
One Time Generation: False  
Transport Own Waste: False  
Tranports Other Waste: False  
Recycler Onsite: False  
Transfer Facility: False  
Other Exemption: Not reported  
UW Battery Gen: False  
Used Oil Transporter: False  
Used Oil Transfer Facility: False  
Used Oil Processor: False  
Used Oil Refiner: False  
Used Oil Fuel Marketer Directs Shipments: False  
Used Oil Fuel Marketer Meets Specs: False

Waste Streams Generated:

Facility ID: 75565913  
Data Year: 2008  
Description: Soil samples contained with lead.  
Mix: False  
Reported Qty: 600 LB  
Kilo Qty: 272.16000468115209  
Density No: 0  
Density Qty: Not reported

Waste Stream Comments:

Facility ID: 75565913  
Data Year: 2008  
Comments: A-7.The soils were samples from different sites accumulated over several years in small quantity. The soils contained lead and were stabilized with cement. Analytical results of the soil samples after treatment showed lead concentration ND. The treatment happened at the end of 2008. The drum is currently on site awaiting for paper work that is in process. The drum will be picked up and disposed through Emerald Services, Inc. This waste has been discussed with Ecology as documented in an email from Susan Dier (Ecology) to Pat Evans (CDM) on January 20, 2009.

Facility Site ID Number: 75565913  
EPA ID: WAH000002709  
NAICS: 54133  
SWC Desc: WSC2  
FWC Desc: D001, D002, D007, D008, D009, D011  
Form Comm: Not reported  
Data Year: 2008  
Permit by Rule: False  
Treatment by Generator: True  
Mixed radioactive waste: False  
Importer of hazardous waste: False



Map ID  
Direction  
Distance  
Elevation

MAP FINDINGS

Site

Database(s)

EDR ID Number  
EPA ID Number

**CAMP DRESSER & MCKEE (Continued)**

1001495321

Immediate recycler: False  
Treatment/Storage/Disposal/Recycling Facility: False  
Generator of dangerous fuel waste: False  
Generator marketing to burner: False  
Other marketers (i.e., blender, distributor, etc.): False  
Utility boiler burner: False  
Industry boiler burner: False  
Industrial Furnace: False  
Smelter deferral: False  
Universal waste - batteries - generate: False  
Universal waste - thermostats - generate: False  
Universal waste - mercury - generate: False  
Universal waste - lamps - generate: False  
Universal waste - batteries - accumulate: False  
Universal waste - thermostats - accumulate: False  
Universal waste - mercury - accumulate: False  
Universal waste - lamps - accumulate: False  
Destination Facility for Universal Waste: False  
Off-specification used oil burner - utility boiler: False  
Off-specification used oil burner - industrial boiler: False  
Off-specification used oil burner - industrial furnace: False  
Tax Reg #: 601104148  
Business Type: Engineering  
Mail Name: Camp Dresser & McKee  
Mail addr line1: PO Box 3885  
Mail city,st,zip: BELLEVUE, WA 98009  
Mail country: UNITED STATES  
Legal org name: Camp Dresser & McKee Inc  
Legal org type: Private  
Legal addr line1: PO Box 3885  
Legal city,st,zip: BELLEVUE, WA 98009  
Legal country: UNITED STATES  
Legal phone nbr: (425)453-8383  
Legal effective date: 04/08/1999  
Land org name: Eastridge Partners  
Land org type: Private  
Land person name: Not reported  
Land addr line1: 11911 NE 1st Street, Suite 101  
Land city,st,zip: Bellevue, WA 98005  
Land country: UNITED STATES  
Land phone nbr: (425)462-9400  
Operator org name: Camp Dresser & McKee  
Operator org type: Private  
Operator addr line1: P.O. Box 3885  
Operator city,st,zip: Bellevue, WA 98009  
Operator country: UNITED STATES  
Operator phone nbr: 425 453 8383  
Operator effective date: 04/08/1999  
Site contact name: Patrick Evans  
Site contact addr line1: P.O. Box 3885  
Site Contact City/State/ Zip: Bellevue, WA 98009  
Site Contact Country: UNITED STATES  
Site Contact Phone #: 425 453 8383  
Site Contact EMail: evanspj@cdm.com  
Form Contact NAME: Patrick Evans  
Form Contact ADDR LINE1: P.O. Box 3885  
Form Contact City,ST,Zip: Bellevue, WA 98009

Map ID  
Direction  
Distance  
Elevation

MAP FINDINGS

Site

Database(s)

EDR ID Number  
EPA ID Number

**CAMP DRESSER & MCKEE (Continued)**

**1001495321**

Form Contact Country: UNITED STATES  
Form Contact Phone #: 425 453 8383  
Form Contact EMail: evanspj@cdm.com  
Gen Status CD: SQG  
Monthly Generation: False  
Batch Generation: True  
One Time Generation: False  
Transport Own Waste: False  
Tranports Other Waste: False  
Recycler Onsite: False  
Transfer Facility: False  
Other Exemption: Not reported  
UW Battery Gen: False  
Used Oil Transporter: False  
Used Oil Transfer Facility: False  
Used Oil Processor: False  
Used Oil Refiner: False  
Used Oil Fuel Marketer Directs Shipments: False  
Used Oil Fuel Marketer Meets Specs: False

Waste Streams Generated:

Facility ID: 75565913  
Data Year: 2008  
Description: Soil samples contained with lead.  
Mix: False  
Reported Qty: 600 LB  
Kilo Qty: 272.16000468115209  
Density No: 0  
Density Qty: Not reported

Waste Stream Comments:

Facility ID: 75565913  
Data Year: 2008  
Comments: A-7.The soils were samples from different sites accumulated over several years in small quantity. The soils contained lead and were stabilized with cement. Analytical results of the soil samples after treatment showed lead concentration ND. The treatment happened at the end of 2008. The drum is currently on site awaiting for paper work that is in process. The drum will be picked up and disposed through Emerald Services, Inc. This waste has been discussed with Ecology as documented in an email from Susan Dier (Ecology) to Pat Evans (CDM) on January 20, 2009.

Facility Site ID Number: 75565913  
EPA ID: WAH000002709  
NAICS: 54133  
SWC Desc: WL02 - Labpack WSC2 - Solid CorrosiveWSC2  
FWC Desc: D002, D007, D009, D011D001 - Ignitable D002 - Corrosive D004 - Arsenic D006 - Cadmium D007 - Chromium D008 - Lead D009 - Mercury D010 - Selenium D011 - Silver D018 - Benzene D027 - Dichlorobenzene D028 - Dichloroethane D037 - Pentachlorophenol D039 - TetrachloroethyleneD040 - Trichloroethylene D043 - Vinyl Chloride F027 - Tri-TetraPentachlorophenol P105 - Sodium Azide U002 - Propane U019 - Benzene U031 - Butanol U037 - Chlorobenzene U080 - Methane Methylene Chloride U092 - Dimethylamine U

Map ID  
Direction  
Distance  
Elevation

MAP FINDINGS

Site

Database(s)

EDR ID Number  
EPA ID Number

**CAMP DRESSER & MCKEE (Continued)**

**1001495321**

Form Comm: Not reported  
Data Year: Not reported  
Permit by Rule: FALSE  
Treatment by Generator: FALSE  
Mixed radioactive waste: FALSE  
Importer of hazardous waste: FALSE  
Immediate recycler: FALSE  
Treatment/Storage/Disposal/Recycling Facility: FALSE  
Generator of dangerous fuel waste: FALSE  
Generator marketing to burner: FALSE  
Other marketers (i.e., blender, distributor, etc.): FALSE  
Utility boiler burner: FALSE  
Industry boiler burner: FALSE  
Industrial Furnace: FALSE  
Smelter deferral: FALSE  
Universal waste - batteries - generate: FALSE  
Universal waste - thermostats - generate: FALSE  
Universal waste - mercury - generate: FALSE  
Universal waste - lamps - generate: FALSE  
Universal waste - batteries - accumulate: FALSE  
Universal waste - thermostats - accumulate: FALSE  
Universal waste - mercury - accumulate: FALSE  
Universal waste - lamps - accumulate: FALSE  
Destination Facility for Universal Waste: FALSE  
Off-specification used oil burner - utility boiler: FALSE  
Off-specification used oil burner - industrial boiler: FALSE  
Off-specification used oil burner - industrial furnace: FALSE  
Tax Reg #: 601104148  
Business Type: Engineering  
Mail Name: Camp Dresser & McKee  
Mail addr line1: PO Box 3885  
Mail city,st,zip: BELLEVUE, WA 98009  
Mail country: UNITED STATES  
Legal org name: Camp Dresser & McKee Inc  
Legal org type: Private  
Legal addr line1: PO Box 3885  
Legal city,st,zip: BELLEVUE, WA 98009  
Legal country: UNITED STATES  
Legal phone nbr: (425)453-8383  
Legal effective date: 04/08/1999  
Land org name: Eastridge Partners  
Land org type: Private  
Land person name: Not reported  
Land addr line1: 11911 NE 1st Street, Suite 101  
Land city,st,zip: Bellevue, WA 98005  
Land country: UNITED STATES  
Land phone nbr: (425)462-9400  
Operator org name: Camp Dresser & McKee  
Operator org type: Private  
Operator addr line1: P.O. Box 3885  
Operator city,st,zip: Bellevue, WA 98009  
Operator country: UNITED STATES  
Operator phone nbr: 425 453 8383  
Operator effective date: 04/08/1999  
Site contact name: Patrick Evans  
Site contact addr line1: P.O. Box 3885  
Site Contact City/State/ Zip: Bellevue, WA 98009

Map ID  
Direction  
Distance  
Elevation

MAP FINDINGS

Site

Database(s)

EDR ID Number  
EPA ID Number

**CAMP DRESSER & MCKEE (Continued)**

1001495321

Site Contact Country: UNITED STATES  
Site Contact Phone #: 425 453 8383  
Site Contact EMail: evanspj@cdm.com  
Form Contact NAME: Patrick Evans  
Form Contact ADDR LINE1: P.O. Box 3885  
Form Contact City,ST,Zip: Bellevue, WA 98009  
Form Contact Country: UNITED STATES  
Form Contact Phone #: 425 453 8383  
Form Contact EMail: evanspj@cdm.com  
Gen Status CD: XQG  
Monthly Generation: FALSE  
Batch Generation: FALSE  
One Time Generation: FALSE  
Transport Own Waste: FALSE  
Tranports Other Waste: FALSE  
Recycler Onsite: FALSE  
Transfer Facility: FALSE  
Other Exemption: Not reported  
UW Battery Gen: FALSE  
Used Oil Transporter: FALSE  
Used Oil Transfer Facility: FALSE  
Used Oil Processor: FALSE  
Used Oil Refiner: FALSE  
Used Oil Fuel Marketer Directs Shipments: FALSE  
Used Oil Fuel Marketer Meets Specs: FALSE

Waste Streams Generated:

Facility ID: 75565913  
Data Year: 2008  
Description: Soil samples contained with lead.  
Mix: False  
Reported Qty: 600 LB  
Kilo Qty: 272.16000468115209  
Density No: 0  
Density Qty: Not reported

Waste Stream Comments:

Facility ID: 75565913  
Data Year: 2008  
Comments: A-7.The soils were samples from different sites accumulated over several years in small quantity. The soils contained lead and were stabilized with cement. Analytical results of the soil samples after treatment showed lead concentration ND. The treatment happened at the end of 2008. The drum is currently on site awaiting for paper work that is in process. The drum will be picked up and disposed through Emerald Services, Inc. This waste has been discussed with Ecology as documented in an email from Susan Dier (Ecology) to Pat Evans (CDM) on January 20, 2009.

Facility Site ID Number: 75565913  
EPA ID: WAH000002709  
NAICS: 541330  
SWC Desc: WSC2  
FWC Desc: D002, D007, D009, D011  
Form Comm: Not reported

Map ID  
Direction  
Distance  
Elevation

MAP FINDINGS

Site

Database(s)

EDR ID Number  
EPA ID Number

**CAMP DRESSER & MCKEE (Continued)**

**1001495321**

Data Year: 2009  
Permit by Rule: False  
Treatment by Generator: True  
Mixed radioactive waste: False  
Importer of hazardous waste: False  
Immediate recycler: False  
Treatment/Storage/Disposal/Recycling Facility: False  
Generator of dangerous fuel waste: False  
Generator marketing to burner: False  
Other marketers (i.e., blender, distributor, etc.): False  
Utility boiler burner: False  
Industry boiler burner: False  
Industrial Furnace: False  
Smelter defferal: False  
Universal waste - batteries - generate: False  
Universal waste - thermostats - generate: False  
Universal waste - mercury - generate: False  
Universal waste - lamps - generate: False  
Universal waste - batteries - accumulate: False  
Universal waste - thermostats - accumulate: False  
Universal waste - mercury - accumulate: False  
Universal waste - lamps - accumulate: False  
Destination Facility for Universal Waste: False  
Off-specification used oil burner - utility boiler: False  
Off-specification used oil burner - industrial boiler: False  
Off-specification used oil burner - industrial furnace: False  
Tax Reg #: 601104148  
Business Type: Engineering  
Mail Name: Camp Dresser & McKee  
Mail addr line1: PO Box 3885  
Mail city,st,zip: BELLEVUE, WA 98009  
Mail country: UNITED STATES  
Legal org name: Camp Dresser & McKee Inc  
Legal org type: Private  
Legal addr line1: PO Box 3885  
Legal city,st,zip: BELLEVUE, WA 98009  
Legal country: UNITED STATES  
Legal phone nbr: (425)453-8383  
Legal effective date: 04/08/1999  
Land org name: Eastridge Partners  
Land org type: Private  
Land person name: Not reported  
Land addr line1: 11911 NE 1st Street, Suite 101  
Land city,st,zip: Bellevue, WA 98005  
Land country: UNITED STATES  
Land phone nbr: (425)462-9400  
Operator org name: Camp Dresser & McKee  
Operator org type: Private  
Operator addr line1: P.O. Box 3885  
Operator city,st,zip: Bellevue, WA 98009  
Operator country: UNITED STATES  
Operator phone nbr: 425 453 8383  
Operator effective date: 04/08/1999  
Site contact name: Patrick Evans  
Site contact addr line1: P.O. Box 3885  
Site Contact City/State/ Zip: Bellevue, WA 98009  
Site Contact Country: UNITED STATES

Map ID  
Direction  
Distance  
Elevation

MAP FINDINGS

Site

Database(s)

EDR ID Number  
EPA ID Number

**CAMP DRESSER & MCKEE (Continued)**

**1001495321**

Site Contact Phone #: 425 453 8383  
Site Contact EMail: evanspj@cdm.com  
Form Contact NAME: Patrick Evans  
Form Contact ADDR LINE1: P.O. Box 3885  
Form Contact City,ST,Zip: Bellevue, WA 98009  
Form Contact Country: UNITED STATES  
Form Contact Phone #: 425 453 8383  
Form Contact EMail: evanspj@cdm.com  
Gen Status CD: SQG  
Monthly Generation: False  
Batch Generation: True  
One Time Generation: False  
Transport Own Waste: False  
Tranports Other Waste: False  
Recycler Onsite: False  
Transfer Facility: False  
Other Exemption: Not reported  
UW Battery Gen: False  
Used Oil Transporter: False  
Used Oil Transfer Facility: False  
Used Oil Processor: False  
Used Oil Refiner: False  
Used Oil Fuel Marketer Directs Shipments: False  
Used Oil Fuel Marketer Meets Specs: False

Waste Streams Generated:

Facility ID: 75565913  
Data Year: 2008  
Description: Soil samples contained with lead.  
Mix: False  
Reported Qty: 600 LB  
Kilo Qty: 272.16000468115209  
Density No: 0  
Density Qty: Not reported

Waste Stream Comments:

Facility ID: 75565913  
Data Year: 2008  
Comments: A-7.The soils were samples from different sites accumulated over several years in small quantity. The soils contained lead and were stabilized with cement. Analytical results of the soil samples after treatment showed lead concentration ND. The treatment happened at the end of 2008. The drum is currently on site awaiting for paper work that is in process. The drum will be picked up and disposed through Emerald Services, Inc. This waste has been discussed with Ecology as documented in an email from Susan Dier (Ecology) to Pat Evans (CDM) on January 20, 2009.

Facility Site ID Number: 75565913  
EPA ID: WAH000002709  
NAICS: 54133  
SWC Desc: WL02 - Labpack WSC2 - Solid CorrosiveWSC2  
FWC Desc: D002, D007, D009, D011D001 - Ignitable D002 - Corrosive D004 - Arsenic D006 - Cadmium D007 - Chromium D008 - Lead D009 - Mercury D010 - Selenium D011 - Silver D018 - Benzene D027 - Dichlorobenzene D028 -

Map ID  
Direction  
Distance  
Elevation

MAP FINDINGS

Site

Database(s)

EDR ID Number  
EPA ID Number

CAMP DRESSER & MCKEE (Continued)

1001495321

Dichloroethane D037 - Pentachlorophenol D039 -  
Tetrachloroethylene D040 - Trichloroethylene D043 - Vinyl Chloride F027  
- Tri-TetraPentachlorophenol P105 - Sodium Azide U002 - Propane U019 -  
Benzene U031 - Butanol U037 - Chlorobenzene U080 - Methane Methylene  
Chloride U092 - Dimethylamine U

Form Comm: Not reported  
Data Year: Not reported  
Permit by Rule: No  
Treatment by Generator: No  
Mixed radioactive waste: No  
Importer of hazardous waste: No  
Immediate recycler: No  
Treatment/Storage/Disposal/Recycling Facility: No  
Generator of dangerous fuel waste: No  
Generator marketing to burner: No  
Other marketers (i.e., blender, distributor, etc.): No  
Utility boiler burner: No  
Industry boiler burner: No  
Industrial Furnace: No  
Smelter defferal: No  
Universal waste - batteries - generate: No  
Universal waste - thermostats - generate: No  
Universal waste - mercury - generate: No  
Universal waste - lamps - generate: No  
Universal waste - batteries - accumulate: No  
Universal waste - thermostats - accumulate: No  
Universal waste - mercury - accumulate: No  
Universal waste - lamps - accumulate: No  
Destination Facility for Universal Waste: No  
Off-specification used oil burner - utility boiler: No  
Off-specification used oil burner - industrial boiler: No  
Off-specification used oil burner - industrial furnace: No  
Tax Reg #: 601104148  
Business Type: Engineering  
Mail Name: Camp Dresser & McKee  
Mail addr line1: PO Box 3885  
Mail city,st,zip: BELLEVUE, WA 98009  
Mail country: UNITED STATES  
Legal org name: Camp Dresser & McKee Inc  
Legal org type: Private  
Legal addr line1: PO Box 3885  
Legal city,st,zip: BELLEVUE, WA 98009  
Legal country: UNITED STATES  
Legal phone nbr: (425)453-8383  
Legal effective date: 04/08/1999  
Land org name: Eastridge Partners  
Land org type: Private  
Land person name: Not reported  
Land addr line1: 11911 NE 1st Street Suite 101  
Land city,st,zip: Bellevue, WA 98005  
Land country: UNITED STATES  
Land phone nbr: (425)462-9400  
Operator org name: Camp Dresser & McKee  
Operator org type: Private  
Operator addr line1: P.O. Box 3885  
Operator city,st,zip: Bellevue, WA 98009  
Operator country: UNITED STATES

Map ID  
Direction  
Distance  
Elevation

MAP FINDINGS

Site

Database(s)

EDR ID Number  
EPA ID Number

**CAMP DRESSER & MCKEE (Continued)**

**1001495321**

Operator phone nbr: 425 453 8383  
Operator effective date: 04/08/1999  
Site contact name: Patrick Evans  
Site contact addr line1: P.O. Box 3885  
Site Contact City/State/ Zip: Bellevue, WA 98009  
Site Contact Country: UNITED STATES  
Site Contact Phone #: 425 453 8383  
Site Contact EMail: evanspj@cdm.com  
Form Contact NAME: Patrick Evans  
Form Contact ADDR LINE1: P.O. Box 3885  
Form Contact City,ST,Zip: Bellevue, WA 98009  
Form Contact Country: UNITED STATES  
Form Contact Phone #: 425 453 8383  
Form Contact EMail: evanspj@cdm.com  
Gen Status CD: MQG  
Monthly Generation: No  
Batch Generation: Yes  
One Time Generation: No  
Transport Own Waste: No  
Tranports Other Waste: No  
Recycler Onsite: No  
Transfer Facility: No  
Other Exemption: Not reported  
UW Battery Gen: No  
Used Oil Transporter: No  
Used Oil Transfer Facility: No  
Used Oil Processor: No  
Used Oil Refiner: No  
Used Oil Fuel Marketer Directs Shipments: No  
Used Oil Fuel Marketer Meets Specs: No

Waste Streams Generated:

Facility ID: 75565913  
Data Year: 2008  
Description: Soil samples contained with lead.  
Mix: False  
Reported Qty: 600 LB  
Kilo Qty: 272.16000468115209  
Density No: 0  
Density Qty: Not reported

Waste Stream Comments:

Facility ID: 75565913  
Data Year: 2008  
Comments: A-7.The soils were samples from different sites accumulated over several years in small quantity. The soils contained lead and were stabilized with cement. Analytical results of the soil samples after treatment showed lead concentration ND. The treatment happened at the end of 2008. The drum is currently on site awaiting for paper work that is in process. The drum will be picked up and disposed through Emerald Services, Inc. This waste has been discussed with Ecology as documented in an email from Susan Dier (Ecology) to Pat Evans (CDM) on January 20, 2009.

Facility Site ID Number: 75565913



Map ID  
Direction  
Distance  
Elevation

MAP FINDINGS

Site

Database(s)

EDR ID Number  
EPA ID Number

**CAMP DRESSER & MCKEE (Continued)**

**1001495321**

EPA ID: WAH000002709  
NAICS: 541330  
SWC Desc: WSC2  
FWC Desc: D007, D009, D011,D002  
Form Comm: Not reported  
Data Year: 2010  
Permit by Rule: False  
Treatment by Generator: False  
Mixed radioactive waste: False  
Importer of hazardous waste: False  
Immediate recycler: False  
Treatment/Storage/Disposal/Recycling Facility: False  
Generator of dangerous fuel waste: False  
Generator marketing to burner: False  
Other marketers (i.e., blender, distributor, etc.): False  
Utility boiler burner: False  
Industry boiler burner: False  
Industrial Furnace: False  
Smelter deferral: False  
Universal waste - batteries - generate: False  
Universal waste - thermostats - generate: False  
Universal waste - mercury - generate: False  
Universal waste - lamps - generate: False  
Universal waste - batteries - accumulate: False  
Universal waste - thermostats - accumulate: False  
Universal waste - mercury - accumulate: False  
Universal waste - lamps - accumulate: False  
Destination Facility for Universal Waste: False  
Off-specification used oil burner - utility boiler: False  
Off-specification used oil burner - industrial boiler: False  
Off-specification used oil burner - industrial furnace: False  
Tax Reg #: 601104148  
Business Type: Engineering  
Mail Name: Camp Dresser & McKee  
Mail addr line1: PO Box 3885  
Mail city,st,zip: BELLEVUE, WA 98009  
Mail country: UNITED STATES  
Legal org name: Camp Dresser & McKee Inc  
Legal org type: Private  
Legal addr line1: PO Box 3885  
Legal city,st,zip: BELLEVUE, WA 98009  
Legal country: UNITED STATES  
Legal phone nbr: (425)519-8300  
Legal effective date: 04/08/1999  
Land org name: Eastridge Partners  
Land org type: Private  
Land person name: Not reported  
Land addr line1: 11911 NE 1st Street, Suite 101  
Land city,st,zip: Bellevue, WA 98005  
Land country: UNITED STATES  
Land phone nbr: (425)462-9400  
Operator org name: Camp Dresser & McKee  
Operator org type: Private  
Operator addr line1: P.O. Box 3885  
Operator city,st,zip: Bellevue, WA 98009  
Operator country: UNITED STATES  
Operator phone nbr: 425 453 8383

Map ID  
Direction  
Distance  
Elevation

MAP FINDINGS

Site

Database(s)

EDR ID Number  
EPA ID Number

**CAMP DRESSER & MCKEE (Continued)**

**1001495321**

Operator effective date: 04/08/1999  
Site contact name: Patrick Evans  
Site contact addr line1: P.O. Box 3885  
Site Contact City/State/ Zip: Bellevue, WA 98009  
Site Contact Country: UNITED STATES  
Site Contact Phone #: 425 453 8383  
Site Contact EMail: evanspj@cdm.com  
Form Contact NAME: Patrick Evans  
Form Contact ADDR LINE1: P.O. Box 3885  
Form Contact City,ST,Zip: Bellevue, WA 98009  
Form Contact Country: UNITED STATES  
Form Contact Phone #: 425 453 8383  
Form Contact EMail: evanspj@cdm.com  
Gen Status CD: SQG  
Monthly Generation: False  
Batch Generation: True  
One Time Generation: False  
Transport Own Waste: False  
Tranports Other Waste: False  
Recycler Onsite: False  
Transfer Facility: False  
Other Exemption: Not reported  
UW Battery Gen: False  
Used Oil Transporter: False  
Used Oil Transfer Facility: False  
Used Oil Processor: False  
Used Oil Refiner: False  
Used Oil Fuel Marketer Directs Shipments: False  
Used Oil Fuel Marketer Meets Specs: False

Waste Streams Generated:

Facility ID: 75565913  
Data Year: 2008  
Description: Soil samples contained with lead.  
Mix: False  
Reported Qty: 600 LB  
Kilo Qty: 272.16000468115209  
Density No: 0  
Density Qty: Not reported

Waste Stream Comments:

Facility ID: 75565913  
Data Year: 2008  
Comments: A-7.The soils were samples from different sites accumulated over several years in small quantity. The soils contained lead and were stabilized with cement. Analytical results of the soil samples after treatment showed lead concentration ND. The treatment happened at the end of 2008. The drum is currently on site awaiting for paper work that is in process. The drum will be picked up and disposed through Emerald Services, Inc. This waste has been discussed with Ecology as documented in an email from Susan Dier (Ecology) to Pat Evans (CDM) on January 20, 2009.

Map ID  
Direction  
Distance  
Elevation

MAP FINDINGS

Site

Database(s)

EDR ID Number  
EPA ID Number

G33  
SSE  
< 1/8  
0.119 mi.  
628 ft.

MAIN ST & 118TH AVE SE  
BELLEVUE, WA 98005

WA ALLSITES 1000199703  
RCRA NonGen / NLR WAD982657926

Site 2 of 2 in cluster G

Relative:  
Higher

ALLSITES:

Facility Name: BELLEVUE MAIN 118TH  
Facility Id: 2467459

Actual:  
190 ft.

Interaction: 10672  
Interaction 1: I  
Interaction 2: HWG  
Ecology Program: HAZWASTE  
Program Data: TURBOWASTE  
Facility Alt.: Not reported  
Program ID: WAD982657926  
Date Interaction: 1989-06-25 00:00:00  
Date Interaction 3: Hazardous Waste Generator  
Latitude: 47.610014366000001  
Longitude: -122.18262513000001

RCRA NonGen / NLR:

Date form received by agency: 06/25/1989  
Facility name: Not reported  
Facility address: MAIN ST & 118TH AVE SE  
BELLEVUE, WA 98005  
EPA ID: WAD982657926  
Mailing address: 4350 150TH AVE NE  
REDMOND, WA 98052-5301  
Contact: WA ECY WA ECY  
Contact address: 4350 150TH AVE NE  
REDMOND, WA 98052-5301  
Contact country: US  
Contact telephone: (000)000-0000  
Contact email: Not reported  
EPA Region: Not reported  
Classification: Non-Generator  
Description: Handler: Non-Generators do not presently generate hazardous waste

Owner/Operator Summary:

Owner/operator name: WA ECY W  
Owner/operator address: 3190 160TH AVE SE  
BELLEVUE, WA 98008  
Owner/operator country: US  
Owner/operator telephone: (000)000-0000  
Legal status: Private  
Owner/Operator Type: Owner  
Owner/Op start date: 05/02/1996  
Owner/Op end date: Not reported

Handler Activities Summary:

U.S. importer of hazardous waste: No  
Mixed waste (haz. and radioactive): No  
Recycler of hazardous waste: No  
Transporter of hazardous waste: No  
Treater, storer or disposer of HW: No

Map ID  
Direction  
Distance  
Elevation

MAP FINDINGS

Site

Database(s)

EDR ID Number  
EPA ID Number

(Continued)

1000199703

Underground injection activity: No  
On-site burner exemption: No  
Furnace exemption: No  
Used oil fuel burner: No  
Used oil processor: No  
Used oil refiner: No  
Used oil fuel marketer to burner: No  
Used oil Specification marketer: No  
Used oil transfer facility: No  
Used oil transporter: No

Historical Generators:

Date form received by agency: 06/25/1989  
Site name: BELLEVUE MAIN 118TH  
Classification: Not a generator, verified

Violation Status: No violations found

H34  
East  
1/8-1/4  
0.138 mi.  
726 ft.

HOME DEPOT 4711  
325 120TH AVE NE  
BELLEVUE, WA 98005  
Site 1 of 8 in cluster H

RCRA-SQG 1005445022  
WA ALLSITES WAH000012666  
WA SPILLS  
FINDS  
ECHO  
WA MANIFEST

Relative:  
Higher

RCRA-SQG:

Actual:  
135 ft.

Date form received by agency: 02/22/2016  
Facility name: Not reported  
Facility address: 325 120TH AVE NE  
BELLEVUE, WA 98005  
EPA ID: WAH000012666  
Mailing address: 5151 SAN FELIPE ST, STE 1000  
HOUSTON, TX 77056  
Contact: ASHLEY CAMPBELL  
Contact address: 5151 SAN FELIPE ST, STE 1000  
HOUSTON, TX 77056  
Contact country: US  
Contact telephone: 713-985-5472  
Contact email: ASHLEY.CAMPBELL@STERICYCLE.COM  
EPA Region: Not reported  
Land type: Private  
Classification: Small Small Quantity Generator  
Description: Handler: generates more than 100 and less than 1000 kg of hazardous waste during any calendar month and accumulates less than 6000 kg of hazardous waste at any time; or generates 100 kg or less of hazardous waste during any calendar month, and accumulates more than 1000 kg of hazardous waste at any time

Owner/Operator Summary:

Owner/operator name: HOME DEPOT  
Owner/operator address: 2455 PACES FERRY RD SE  
ATLANTA, GA 30339  
Owner/operator country: US  
Owner/operator telephone: (770)433-8211  
Legal status: Private  
Owner/Operator Type: Owner  
Owner/Op start date: 08/23/2000  
Owner/Op end date: Not reported

Map ID  
Direction  
Distance  
Elevation

MAP FINDINGS

Site

Database(s)

EDR ID Number  
EPA ID Number

**HOME DEPOT 4711 (Continued)**

**1005445022**

Owner/operator name: HOME DEPOT  
Owner/operator address: 325 120TH AVE NE  
BELLEVUE, WA 98005  
Owner/operator country: US  
Owner/operator telephone: 425-451-7351  
Legal status: Private  
Owner/Operator Type: Operator  
Owner/Op start date: 08/23/2000  
Owner/Op end date: Not reported

Owner/operator name: HOME DEPOT  
Owner/operator address: 325 120TH AVE NE  
BELLEVUE, WA 98005  
Owner/operator country: US  
Owner/operator telephone: (425)451-7351  
Legal status: Private  
Owner/Operator Type: Operator  
Owner/Op start date: 08/23/2000  
Owner/Op end date: Not reported

Owner/operator name: HOME DEPOT  
Owner/operator address: 1905 ASTON AVE STE 100  
CARLSBAD, CA 92008  
Owner/operator country: US  
Owner/operator telephone: Not reported  
Legal status: Private  
Owner/Operator Type: Operator  
Owner/Op start date: 08/23/2000  
Owner/Op end date: Not reported

Owner/operator name: HOME DEPOT  
Owner/operator address: 2455 PACES FERRY RD SE  
ATLANTA, GA 30339  
Owner/operator country: US  
Owner/operator telephone: Not reported  
Legal status: Private  
Owner/Operator Type: Owner  
Owner/Op start date: 08/23/2000  
Owner/Op end date: Not reported

**Handler Activities Summary:**

U.S. importer of hazardous waste: No  
Mixed waste (haz. and radioactive): No  
Recycler of hazardous waste: No  
Transporter of hazardous waste: No  
Treater, storer or disposer of HW: No  
Underground injection activity: No  
On-site burner exemption: No  
Furnace exemption: No  
Used oil fuel burner: No  
Used oil processor: No  
Used oil refiner: No  
Used oil fuel marketer to burner: No  
Used oil Specification marketer: No  
Used oil transfer facility: No  
Used oil transporter: No

Map ID  
Direction  
Distance  
Elevation

MAP FINDINGS

Site

Database(s)

EDR ID Number  
EPA ID Number

HOME DEPOT 4711 (Continued)

1005445022

- . Waste code: D001
- . Waste name: IGNITABLE WASTE
  
- . Waste code: D002
- . Waste name: CORROSIVE WASTE
  
- . Waste code: D003
- . Waste name: REACTIVE WASTE
  
- . Waste code: D004
- . Waste name: ARSENIC
  
- . Waste code: D005
- . Waste name: BARIUM
  
- . Waste code: D006
- . Waste name: CADMIUM
  
- . Waste code: D007
- . Waste name: CHROMIUM
  
- . Waste code: D008
- . Waste name: LEAD
  
- . Waste code: D009
- . Waste name: MERCURY
  
- . Waste code: D010
- . Waste name: SELENIUM
  
- . Waste code: D011
- . Waste name: SILVER
  
- . Waste code: D016
- . Waste name: 2,4-D (2,4-DICHLOROPHENOXYACETIC ACID)
  
- . Waste code: D018
- . Waste name: BENZENE
  
- . Waste code: D035
- . Waste name: METHYL ETHYL KETONE
  
- . Waste code: D039
- . Waste name: TETRACHLOROETHYLENE
  
- . Waste code: D040
- . Waste name: TRICHLORETHYLENE
  
- . Waste code: U249
- . Waste name: ZINC PHOSPHIDE ZN3P2, WHEN PRESENT AT CONCENTRATIONS OF 10% OR LESS
  
- . Waste code: U279
- . Waste name: CARBARYL (OR) 1-NAPHTHALENOL, METHYLCARBAMATE
  
- . Waste code: WT02
- . Waste name: Washington State Dangerous Toxic Waste with a toxic constituents concentration greater than or equal to 0.001% and less than 1.0%,

Map ID  
Direction  
Distance  
Elevation

MAP FINDINGS

Site

Database(s)

EDR ID Number  
EPA ID Number

**HOME DEPOT 4711 (Continued)**

**1005445022**

determined by biological testing methods or a book designation procedure.

Historical Generators:

Date form received by agency: 01/31/2014

Site name: HOME DEPOT 4711

Classification: Small Quantity Generator

- . Waste code: D001
- . Waste name: IGNITABLE WASTE
  
- . Waste code: D002
- . Waste name: CORROSIVE WASTE
  
- . Waste code: D005
- . Waste name: BARIUM
  
- . Waste code: D006
- . Waste name: CADMIUM
  
- . Waste code: D007
- . Waste name: CHROMIUM
  
- . Waste code: D008
- . Waste name: LEAD
  
- . Waste code: D009
- . Waste name: MERCURY
  
- . Waste code: D011
- . Waste name: SILVER
  
- . Waste code: D016
- . Waste name: 2,4-D (2,4-DICHLOROPHENOXYACETIC ACID)
  
- . Waste code: D018
- . Waste name: BENZENE
  
- . Waste code: D035
- . Waste name: METHYL ETHYL KETONE

Date form received by agency: 02/06/2012

Site name: HOME DEPOT 4711

Classification: Small Quantity Generator

- . Waste code: D001
- . Waste name: IGNITABLE WASTE
  
- . Waste code: D002
- . Waste name: CORROSIVE WASTE
  
- . Waste code: D006
- . Waste name: CADMIUM
  
- . Waste code: D007
- . Waste name: CHROMIUM

Map ID  
Direction  
Distance  
Elevation

MAP FINDINGS

Site

Database(s)

EDR ID Number  
EPA ID Number

HOME DEPOT 4711 (Continued)

1005445022

- . Waste code: D009
- . Waste name: MERCURY
  
- . Waste code: D016
- . Waste name: 2,4-D (2,4-DICHLOROPHENOXYACETIC ACID)
  
- . Waste code: D018
- . Waste name: BENZENE
  
- . Waste code: D035
- . Waste name: METHYL ETHYL KETONE
  
- . Waste code: WT02
- . Waste name: Washington State Dangerous Toxic Waste with a toxic constituents concentration greater than or equal to 0.001% and less than 1.0%, determined by biological testing methods or a book designation procedure.

Date form received by agency: 03/08/2010  
Site name: HOME DEPOT 4711  
Classification: Small Quantity Generator

- . Waste code: D001
- . Waste name: IGNITABLE WASTE
  
- . Waste code: D002
- . Waste name: CORROSIVE WASTE
  
- . Waste code: D005
- . Waste name: BARIUM
  
- . Waste code: D006
- . Waste name: CADMIUM
  
- . Waste code: D007
- . Waste name: CHROMIUM
  
- . Waste code: D008
- . Waste name: LEAD
  
- . Waste code: D009
- . Waste name: MERCURY
  
- . Waste code: D016
- . Waste name: 2,4-D (2,4-DICHLOROPHENOXYACETIC ACID)
  
- . Waste code: D018
- . Waste name: BENZENE
  
- . Waste code: D035
- . Waste name: METHYL ETHYL KETONE
  
- . Waste code: U002
- . Waste name: 2-PROPANONE (I) (OR) ACETONE (I)
  
- . Waste code: U080
- . Waste name: METHANE, DICHLORO- (OR) METHYLENE CHLORIDE



Map ID  
Direction  
Distance  
Elevation

MAP FINDINGS

Site

Database(s)

EDR ID Number  
EPA ID Number

HOME DEPOT 4711 (Continued)

1005445022

- . Waste code: U160
- . Waste name: 2-BUTANONE, PEROXIDE (R,T) (OR) METHYL ETHYL KETONE PEROXIDE (R,T)

Date form received by agency: 04/10/2009  
Site name: HOME DEPOT 4711  
Classification: Small Quantity Generator

- . Waste code: D001
- . Waste name: IGNITABLE WASTE

- . Waste code: D002
- . Waste name: CORROSIVE WASTE

- . Waste code: D005
- . Waste name: BARIUM

- . Waste code: D006
- . Waste name: CADMIUM

- . Waste code: D007
- . Waste name: CHROMIUM

- . Waste code: D008
- . Waste name: LEAD

- . Waste code: D009
- . Waste name: MERCURY

- . Waste code: D010
- . Waste name: SELENIUM

- . Waste code: D016
- . Waste name: 2,4-D (2,4-DICHLOROPHENOXYACETIC ACID)

- . Waste code: D018
- . Waste name: BENZENE

- . Waste code: D035
- . Waste name: METHYL ETHYL KETONE

- . Waste code: U002
- . Waste name: 2-PROPANONE (I) (OR) ACETONE (I)

- . Waste code: U080
- . Waste name: METHANE, DICHLORO- (OR) METHYLENE CHLORIDE

- . Waste code: U160
- . Waste name: 2-BUTANONE, PEROXIDE (R,T) (OR) METHYL ETHYL KETONE PEROXIDE (R,T)

- . Waste code: WSC2
- . Waste name: Washington State solid or semisolid corrosive Dangerous Waste with a pH less than or equal to 2, or greater than or equal to 12.5, based upon a specific testing method.

- . Waste code: WT02
- . Waste name: Washington State Dangerous Toxic Waste with a toxic constituents concentration greater than or equal to 0.001% and less than 1.0%,

Map ID  
Direction  
Distance  
Elevation

MAP FINDINGS

Site

Database(s)

EDR ID Number  
EPA ID Number

**HOME DEPOT 4711 (Continued)**

**1005445022**

determined by biological testing methods or a book designation procedure.

Date form received by agency: 12/31/2007  
Site name: HOME DEPOT 4711  
Classification: Small Quantity Generator

Date form received by agency: 12/31/2005  
Site name: HOME DEPOT 4711  
Classification: Small Quantity Generator

Date form received by agency: 12/31/2003  
Site name: HOME DEPOT 4711  
Classification: Small Quantity Generator

Facility Has Received Notices of Violations:

Regulation violated: Not reported  
Area of violation: Generators - Pre-transport  
Date violation determined: 06/11/2015  
Date achieved compliance: 10/12/2015  
Violation lead agency: State  
Enforcement action: WRITTEN INFORMAL  
Enforcement action date: 07/29/2015  
Enf. disposition status: Not reported  
Enf. disp. status date: Not reported  
Enforcement lead agency: State  
Proposed penalty amount: Not reported  
Final penalty amount: Not reported  
Paid penalty amount: Not reported

Regulation violated: Not reported  
Area of violation: State Statute or Regulation  
Date violation determined: 06/11/2015  
Date achieved compliance: 10/12/2015  
Violation lead agency: State  
Enforcement action: WRITTEN INFORMAL  
Enforcement action date: 07/29/2015  
Enf. disposition status: Not reported  
Enf. disp. status date: Not reported  
Enforcement lead agency: State  
Proposed penalty amount: Not reported  
Final penalty amount: Not reported  
Paid penalty amount: Not reported

Regulation violated: Not reported  
Area of violation: TSD IS-Container Use and Management  
Date violation determined: 06/11/2015  
Date achieved compliance: 06/11/2015  
Violation lead agency: State  
Enforcement action: WRITTEN INFORMAL  
Enforcement action date: 07/29/2015  
Enf. disposition status: Not reported  
Enf. disp. status date: Not reported  
Enforcement lead agency: State  
Proposed penalty amount: Not reported  
Final penalty amount: Not reported  
Paid penalty amount: Not reported

Map ID  
Direction  
Distance  
Elevation

MAP FINDINGS

Site

Database(s)

EDR ID Number  
EPA ID Number

**HOME DEPOT 4711 (Continued)**

**1005445022**

Regulation violated: SR - -201(2)(a)  
Area of violation: Generators - General  
Date violation determined: 03/09/2005  
Date achieved compliance: 06/17/2005  
Violation lead agency: State  
Enforcement action: WRITTEN INFORMAL  
Enforcement action date: 05/12/2005  
Enf. disposition status: Not reported  
Enf. disp. status date: Not reported  
Enforcement lead agency: State  
Proposed penalty amount: Not reported  
Final penalty amount: Not reported  
Paid penalty amount: Not reported

Regulation violated: SR - -573(11)  
Area of violation: Generators - General  
Date violation determined: 03/09/2005  
Date achieved compliance: 03/09/2005  
Violation lead agency: State  
Enforcement action: WRITTEN INFORMAL  
Enforcement action date: 05/12/2005  
Enf. disposition status: Not reported  
Enf. disp. status date: Not reported  
Enforcement lead agency: State  
Proposed penalty amount: Not reported  
Final penalty amount: Not reported  
Paid penalty amount: Not reported

Regulation violated: SR - -630(9) / -200(1)(b)  
Area of violation: Generators - General  
Date violation determined: 06/17/2004  
Date achieved compliance: 08/11/2004  
Violation lead agency: State  
Enforcement action: WRITTEN INFORMAL  
Enforcement action date: 07/30/2004  
Enf. disposition status: Not reported  
Enf. disp. status date: Not reported  
Enforcement lead agency: State  
Proposed penalty amount: Not reported  
Final penalty amount: Not reported  
Paid penalty amount: Not reported

Regulation violated: SR - -630(6) / -200(1)(b)  
Area of violation: Generators - General  
Date violation determined: 06/17/2004  
Date achieved compliance: 08/11/2004  
Violation lead agency: State  
Enforcement action: WRITTEN INFORMAL  
Enforcement action date: 07/30/2004  
Enf. disposition status: Not reported  
Enf. disp. status date: Not reported  
Enforcement lead agency: State  
Proposed penalty amount: Not reported  
Final penalty amount: Not reported  
Paid penalty amount: Not reported

Regulation violated: SR - -070(1-5) / -170(1)

Map ID  
Direction  
Distance  
Elevation

MAP FINDINGS

Site

Database(s)

EDR ID Number  
EPA ID Number

**HOME DEPOT 4711 (Continued)**

**1005445022**

Area of violation: Generators - General  
Date violation determined: 06/17/2004  
Date achieved compliance: 12/13/2004  
Violation lead agency: State  
Enforcement action: WRITTEN INFORMAL  
Enforcement action date: 07/30/2004  
Enf. disposition status: Not reported  
Enf. disp. status date: Not reported  
Enforcement lead agency: State  
Proposed penalty amount: Not reported  
Final penalty amount: Not reported  
Paid penalty amount: Not reported

Regulation violated: SR - -200(1)(c) / -170(2)  
Area of violation: Generators - General  
Date violation determined: 06/17/2004  
Date achieved compliance: 08/05/2004  
Violation lead agency: State  
Enforcement action: WRITTEN INFORMAL  
Enforcement action date: 07/30/2004  
Enf. disposition status: Not reported  
Enf. disp. status date: Not reported  
Enforcement lead agency: State  
Proposed penalty amount: Not reported  
Final penalty amount: Not reported  
Paid penalty amount: Not reported

Regulation violated: SR - -573(9)  
Area of violation: Generators - General  
Date violation determined: 06/17/2004  
Date achieved compliance: 09/01/2004  
Violation lead agency: State  
Enforcement action: WRITTEN INFORMAL  
Enforcement action date: 07/30/2004  
Enf. disposition status: Not reported  
Enf. disp. status date: Not reported  
Enforcement lead agency: State  
Proposed penalty amount: Not reported  
Final penalty amount: Not reported  
Paid penalty amount: Not reported

Regulation violated: SR - -630(5) / -200(1)(b)  
Area of violation: Generators - General  
Date violation determined: 06/17/2004  
Date achieved compliance: 08/05/2004  
Violation lead agency: State  
Enforcement action: WRITTEN INFORMAL  
Enforcement action date: 07/30/2004  
Enf. disposition status: Not reported  
Enf. disp. status date: Not reported  
Enforcement lead agency: State  
Proposed penalty amount: Not reported  
Final penalty amount: Not reported  
Paid penalty amount: Not reported

Regulation violated: SR - -573(11)  
Area of violation: Generators - General

Map ID  
Direction  
Distance  
Elevation

MAP FINDINGS

Site

Database(s)

EDR ID Number  
EPA ID Number

**HOME DEPOT 4711 (Continued)**

**1005445022**

Date violation determined: 06/17/2004  
Date achieved compliance: 08/05/2004  
Violation lead agency: State  
Enforcement action: WRITTEN INFORMAL  
Enforcement action date: 07/30/2004  
Enf. disposition status: Not reported  
Enf. disp. status date: Not reported  
Enforcement lead agency: State  
Proposed penalty amount: Not reported  
Final penalty amount: Not reported  
Paid penalty amount: Not reported

Regulation violated: SR - -200(1)(d) / -170(2)  
Area of violation: Generators - General  
Date violation determined: 06/17/2004  
Date achieved compliance: 08/05/2004  
Violation lead agency: State  
Enforcement action: WRITTEN INFORMAL  
Enforcement action date: 07/30/2004  
Enf. disposition status: Not reported  
Enf. disp. status date: Not reported  
Enforcement lead agency: State  
Proposed penalty amount: Not reported  
Final penalty amount: Not reported  
Paid penalty amount: Not reported

Regulation violated: SR - -573(10)  
Area of violation: Generators - General  
Date violation determined: 06/17/2004  
Date achieved compliance: 09/01/2004  
Violation lead agency: State  
Enforcement action: WRITTEN INFORMAL  
Enforcement action date: 07/30/2004  
Enf. disposition status: Not reported  
Enf. disp. status date: Not reported  
Enforcement lead agency: State  
Proposed penalty amount: Not reported  
Final penalty amount: Not reported  
Paid penalty amount: Not reported

**Evaluation Action Summary:**

Evaluation date: 06/11/2015  
Evaluation: COMPLIANCE EVALUATION INSPECTION ON-SITE  
Area of violation: TSD IS-Container Use and Management  
Date achieved compliance: 06/11/2015  
Evaluation lead agency: State

Evaluation date: 06/11/2015  
Evaluation: COMPLIANCE EVALUATION INSPECTION ON-SITE  
Area of violation: Generators - Pre-transport  
Date achieved compliance: 10/12/2015  
Evaluation lead agency: State

Evaluation date: 06/11/2015  
Evaluation: COMPLIANCE EVALUATION INSPECTION ON-SITE  
Area of violation: State Statute or Regulation  
Date achieved compliance: 10/12/2015

Map ID  
Direction  
Distance  
Elevation

MAP FINDINGS

Site

Database(s)

EDR ID Number  
EPA ID Number

**HOME DEPOT 4711 (Continued)**

**1005445022**

Evaluation lead agency: State

Evaluation date: 03/09/2005  
Evaluation: COMPLIANCE EVALUATION INSPECTION ON-SITE  
Area of violation: Generators - General  
Date achieved compliance: 06/17/2005  
Evaluation lead agency: State

Evaluation date: 03/09/2005  
Evaluation: COMPLIANCE EVALUATION INSPECTION ON-SITE  
Area of violation: Generators - General  
Date achieved compliance: 03/09/2005  
Evaluation lead agency: State

Evaluation date: 06/17/2004  
Evaluation: COMPLIANCE EVALUATION INSPECTION ON-SITE  
Area of violation: Generators - General  
Date achieved compliance: 08/05/2004  
Evaluation lead agency: State

Evaluation date: 06/17/2004  
Evaluation: COMPLIANCE EVALUATION INSPECTION ON-SITE  
Area of violation: Generators - General  
Date achieved compliance: 08/11/2004  
Evaluation lead agency: State

Evaluation date: 06/17/2004  
Evaluation: COMPLIANCE EVALUATION INSPECTION ON-SITE  
Area of violation: Generators - General  
Date achieved compliance: 12/13/2004  
Evaluation lead agency: State

Evaluation date: 06/17/2004  
Evaluation: COMPLIANCE EVALUATION INSPECTION ON-SITE  
Area of violation: Generators - General  
Date achieved compliance: 09/01/2004  
Evaluation lead agency: State

**ALLSITES:**

Facility Name: HOME DEPOT 4711  
Facility Id: 74661266

Interaction: 62208  
Interaction 1: I  
Interaction 2: HWP  
Ecology Program: HAZWASTE  
Program Data: HWPPRT  
Facility Alt.: Not reported  
Program ID: WAH000012666  
Date Interaction: 2005-01-01 00:00:00  
Date Interaction 3: Hazardous Waste Planner  
Latitude: 47.61509289  
Longitude: -122.18096814099999

Interaction: 62206  
Interaction 1: A  
Interaction 2: HWG

Map ID  
Direction  
Distance  
Elevation

MAP FINDINGS

Site

Database(s)

EDR ID Number  
EPA ID Number

**HOME DEPOT 4711 (Continued)**

**1005445022**

Ecology Program: HAZWASTE  
Program Data: TURBOWASTE  
Facility Alt.: Home Depot 4711  
Program ID: WAH000012666  
Date Interaction: 2000-08-23 00:00:00  
Date Interaction 3: Hazardous Waste Generator  
Latitude: 47.61509289  
Longitude: -122.18096814099999

Interaction: 62207  
Interaction 1: A  
Interaction 2: TIER2  
Ecology Program: HAZWASTE  
Program Data: EPCRA  
Facility Alt.: Not reported  
Program ID: WAH000012666  
Date Interaction: 2004-04-01 00:00:00  
Date Interaction 3: Emergency/Haz Chem Rpt TI  
Latitude: 47.61509289  
Longitude: -122.18096814099999

**SPILLS:**

Facility ID: 642116  
Medium: IMPERMEABLE CONTAINMENT  
Material Desc: PETROLEUM - HYDRAULIC OIL  
Material Qty: 2  
Material Units: GALLON  
Date Received: 06/25/2013  
Contact Name: Not reported  
Incident Date: Not reported  
Incident Category Type: Not reported  
Incident Category: Not reported  
Latitude: Not reported  
Longitude: Not reported  
Source Type: Not reported  
Source: Not reported  
Vessel Facility Name2: Not reported  
Recovered Quantity: Not reported  
Resp Party Name: Not reported

**FINDS:**

Registry ID: 110012563092

**Environmental Interest/Information System**

Washington Facility / Site Identification System (WA-FSIS) provides a means to query and display data maintained by the Washington Department of Ecology. This system contains key information for each facility/site that is currently, or has been, of interest to the Air Quality, Dam Safety, Hazardous Waste, Toxics Cleanup, and Water Quality Programs.

RCRAInfo is a national information system that supports the Resource Conservation and Recovery Act (RCRA) program through the tracking of

Map ID  
Direction  
Distance  
Elevation

MAP FINDINGS

Site

Database(s)

EDR ID Number  
EPA ID Number

**HOME DEPOT 4711 (Continued)**

**1005445022**

events and activities related to facilities that generate, transport, and treat, store, or dispose of hazardous waste. RCRAInfo allows RCRA program staff to track the notification, permit, compliance, and corrective action activities required under RCRA.

HAZARDOUS WASTE BIENNIAL REPORTER

[Click this hyperlink](#) while viewing on your computer to access additional FINDS: detail in the EDR Site Report.

**ECHO:**

Envid: 1005445022  
Registry ID: 110012563092  
DFR URL: <http://echo.epa.gov/detailed-facility-report?fid=110012563092>

**WA MANIFEST:**

Facility Site ID Number: 74661266  
EPA ID: WAH000012666  
NAICS: 444110  
SWC Desc: WT02  
FWC Desc: D001,D002,D004,D005,D006,D007,D008,D009,D010,D016,D018,D035,U279  
Form Comm: Not reported  
Data Year: 2014  
Permit by Rule: False  
Treatment by Generator: False  
Mixed radioactive waste: False  
Importer of hazardous waste: False  
Immediate recycler: False  
Treatment/Storage/Disposal/Recycling Facility: False  
Generator of dangerous fuel waste: False  
Generator marketing to burner: False  
Other marketers (i.e., blender, distributor, etc.): False  
Utility boiler burner: False  
Industry boiler burner: False  
Industrial Furnace: False  
Smelter deferral: False  
Universal waste - batteries - generate: False  
Universal waste - thermostats - generate: False  
Universal waste - mercury - generate: False  
Universal waste - lamps - generate: False  
Universal waste - batteries - accumulate: False  
Universal waste - thermostats - accumulate: False  
Universal waste - mercury - accumulate: False  
Universal waste - lamps - accumulate: False  
Destination Facility for Universal Waste: False  
Off-specification used oil burner - utility boiler: False  
Off-specification used oil burner - industrial boiler: False  
Off-specification used oil burner - industrial furnace: False  
Tax Reg #: 581853319  
Business Type: Not reported  
Mail Name: Home Depot  
Mail addr line1: 5151 San Felipe St, Ste 1000  
Mail city,st,zip: Houston, TX 77056  
Mail country: UNITED STATES  
Legal org name: Home Depot



Map ID  
Direction  
Distance  
Elevation

MAP FINDINGS

Site

Database(s)

EDR ID Number  
EPA ID Number

HOME DEPOT 4711 (Continued)

1005445022

Legal org type: Private  
Legal addr line1: 2455 PACES FERRY RD SE  
Legal city,st,zip: ATLANTA, GA 30339-4024  
Legal country: UNITED STATES  
Legal phone nbr: (770)433-8211  
Legal effective date: 08/23/2000  
Land org name: Home Depot  
Land org type: Private  
Land person name: Not reported  
Land addr line1: 2455 PACES FERRY RD SE  
Land city,st,zip: ATLANTA, GA 30339-4024  
Land country: UNITED STATES  
Land phone nbr: (770)433-8211  
Operator org name: Home Depot  
Operator org type: Private  
Operator addr line1: 325 120TH AVE NE  
Operator city,st,zip: BELLEVUE, WA 98005  
Operator country: UNITED STATES  
Operator phone nbr: 425-451-7351  
Operator effective date: 08/23/2000  
Site contact name: Chris Baker  
Site contact addr line1: 5151 San Felipe St, Ste 1000  
Site Contact City/State/ Zip: Houston, TX 77056  
Site Contact Country: UNITED STATES  
Site Contact Phone #: 713-625-7015  
Site Contact EMail: chris.baker@stericycle.com  
Form Contact NAME: Chris Baker  
Form Contact ADDR LINE1: 5151 San Felipe St, Ste 1000  
Form Contact City,ST,Zip: Houston, TX 77056  
Form Contact Country: UNITED STATES  
Form Contact Phone #: 713-625-7015  
Form Contact EMail: chris.baker@stericycle.com  
Gen Status CD: MQG  
Monthly Generation: True  
Batch Generation: False  
One Time Generation: False  
Transport Own Waste: False  
Tranports Other Waste: False  
Recycler Onsite: False  
Transfer Facility: False  
Other Exemption: Not reported  
UW Battery Gen: False  
Used Oil Transporter: False  
Used Oil Transfer Facility: False  
Used Oil Processor: False  
Used Oil Refiner: False  
Used Oil Fuel Marketer Directs Shipments: False  
Used Oil Fuel Marketer Meets Specs: False

Waste Streams Generated:

Facility ID: 74661266  
Data Year: 2009  
Description: WASTE TOXIC LIQUIDS  
Mix: False  
Reported Qty: 348 LB  
Kilo Qty: 157.85280271506821  
Density No: 0

Map ID  
Direction  
Distance  
Elevation

MAP FINDINGS

Site

Database(s)

EDR ID Number  
EPA ID Number

HOME DEPOT 4711 (Continued)

1005445022

Density Qty:	Not reported
Facility ID:	74661266
Data Year:	2009
Description:	WASTE ORGANIC PEROXIDE TYPE E LIQUID
Mix:	False
Reported Qty:	4 LB
Kilo Qty:	1.8144000312076807
Density No:	0
Density Qty:	Not reported
Facility ID:	74661266
Data Year:	2009
Description:	WASTE SOLIDS CONTAINING FLAMMABLE LIQUID N.O.S.
Mix:	False
Reported Qty:	95 LB
Kilo Qty:	43.092000741182417
Density No:	0
Density Qty:	Not reported
Facility ID:	74661266
Data Year:	2009
Description:	WASTE FLAMMABLE LIQUIDS TOXIC
Mix:	False
Reported Qty:	10 LB
Kilo Qty:	4.5360000780192014
Density No:	0
Density Qty:	Not reported
Facility ID:	74661266
Data Year:	2009
Description:	WASTE FLAMMABLE LIQUIDS
Mix:	False
Reported Qty:	1286 LB
Kilo Qty:	583.32961003326932
Density No:	0
Density Qty:	Not reported
Facility ID:	74661266
Data Year:	2009
Description:	WASTE SOLID TOXIC
Mix:	False
Reported Qty:	469 LB
Kilo Qty:	212.73840365910056
Density No:	0
Density Qty:	Not reported
Facility ID:	74661266
Data Year:	2009
Description:	CRUSHED FLUORESCENT BULBS
Mix:	False
Reported Qty:	171 LB
Kilo Qty:	77.565601334128345
Density No:	0
Density Qty:	Not reported
Facility ID:	74661266

Map ID  
Direction  
Distance  
Elevation

MAP FINDINGS

Site

Database(s)

EDR ID Number  
EPA ID Number

HOME DEPOT 4711 (Continued)

1005445022

Data Year: 2009  
Description: WASTE COMPRESSED GAS  
Mix: False  
Reported Qty: 142 LB  
Kilo Qty: 64.411201107872657  
Density No: 0  
Density Qty: Not reported

Facility ID: 74661266  
Data Year: 2009  
Description: WASTE GASOLINE  
Mix: False  
Reported Qty: 53 LB  
Kilo Qty: 24.040800413501767  
Density No: 0  
Density Qty: Not reported

Facility ID: 74661266  
Data Year: 2009  
Description: "WASTE CORROSIVE LIQUID, BASIC"  
Mix: False  
Reported Qty: 266 LB  
Kilo Qty: 120.65760207531076  
Density No: 0  
Density Qty: Not reported

Facility ID: 74661266  
Data Year: 2009  
Description: WASTE AEROSOLS  
Mix: False  
Reported Qty: 612 LB  
Kilo Qty: 277.60320477477512  
Density No: 0  
Density Qty: Not reported

Facility ID: 74661266  
Data Year: 2009  
Description: "WASTE CORROSIVE LIQUID, ACIDIC"  
Mix: False  
Reported Qty: 68 LB  
Kilo Qty: 30.84480053053057  
Density No: 0  
Density Qty: Not reported

Facility ID: 74661266  
Data Year: 2010  
Description: Waste Toxic Liquids  
Mix: False  
Reported Qty: 6 LB  
Kilo Qty: 2.7216000468115209  
Density No: 0  
Density Qty: Not reported

Facility ID: 74661266  
Data Year: 2010  
Description: Waste Flammable Liquids  
Mix: False

Map ID  
Direction  
Distance  
Elevation

MAP FINDINGS

Site

Database(s)

EDR ID Number  
EPA ID Number

HOME DEPOT 4711 (Continued)

1005445022

Reported Qty:	1897 LB
Kilo Qty:	860.47921480024252
Density No:	0
Density Qty:	Not reported
Facility ID:	74661266
Data Year:	2010
Description:	Waste Toxic Solids
Mix:	False
Reported Qty:	515 LB
Kilo Qty:	233.60400401798887
Density No:	0
Density Qty:	Not reported
Facility ID:	74661266
Data Year:	2010
Description:	Crushed Fluorescent Bulbs
Mix:	False
Reported Qty:	182 LB
Kilo Qty:	82.555201419949469
Density No:	0
Density Qty:	Not reported
Facility ID:	74661266
Data Year:	2010
Description:	WASTE COMPRESSED GAS
Mix:	False
Reported Qty:	24 LB
Kilo Qty:	10.886400187246084
Density No:	0
Density Qty:	Not reported
Facility ID:	74661266
Data Year:	2010
Description:	Gasoline
Mix:	False
Reported Qty:	55 LB
Kilo Qty:	24.948000429105608
Density No:	0
Density Qty:	Not reported
Facility ID:	74661266
Data Year:	2010
Description:	"Corrosive Liquid, Basic, Inorganic"
Mix:	False
Reported Qty:	255 LB
Kilo Qty:	115.66800198948964
Density No:	0
Density Qty:	Not reported
Facility ID:	74661266
Data Year:	2010
Description:	"Aerosols, Compressed Gas"
Mix:	False
Reported Qty:	837 LB
Kilo Qty:	379.66320653020716
Density No:	0

Map ID  
Direction  
Distance  
Elevation

MAP FINDINGS

Site

Database(s)

EDR ID Number  
EPA ID Number

**HOME DEPOT 4711 (Continued)**

**1005445022**

Density Qty:	Not reported
Shipments Sent:	
Facility ID:	74661266
Data Year:	2009
Shipment sent data:	12/1/2009
Reported Qty:	25 LB
Kilo Qty:	11.340000195048
Facility ID: 74661266	
Data Year: 2009	
Shipment sent data: 10/27/2009	
Reported Qty: 25 LB	
Kilo Qty: 11.340000195048	
Facility ID: 74661266	
Data Year: 2009	
Shipment sent data: 10/1/2009	
Reported Qty: 22 LB	
Kilo Qty: 9.97920017164224	
Facility ID: 74661266	
Data Year: 2009	
Shipment sent data: 8/24/2009	
Reported Qty: 50 LB	
Kilo Qty: 22.680000390096	
Facility ID: 74661266	
Data Year: 2009	
Shipment sent data: 7/27/2009	
Reported Qty: 35 LB	
Kilo Qty: 15.8760002730672	
Facility ID: 74661266	
Data Year: 2009	
Shipment sent data: 7/1/2009	
Reported Qty: 76 LB	
Kilo Qty: 34.4736005929459	
Facility ID: 74661266	
Data Year: 2009	
Shipment sent data: 6/4/2009	
Reported Qty: 20 LB	
Kilo Qty: 9.0720001560384	
Facility ID: 74661266	
Data Year: 2009	
Shipment sent data: 4/8/2009	
Reported Qty: 30 LB	
Kilo Qty: 13.6080002340576	
Facility ID: 74661266	
Data Year: 2009	
Shipment sent data: 5/6/2009	
Reported Qty: 15 LB	
Kilo Qty: 6.8040001170288	

Map ID  
Direction  
Distance  
Elevation

MAP FINDINGS

Site

Database(s)

EDR ID Number  
EPA ID Number

HOME DEPOT 4711 (Continued)

1005445022

Facility ID: 74661266  
Data Year: 2009  
Shipment sent data: 3/12/2009  
Reported Qty: 20 LB  
Kilo Qty: 9.0720001560384

Facility ID: 74661266  
Data Year: 2009  
Shipment sent data: 2/12/2009  
Reported Qty: 30 LB  
Kilo Qty: 13.6080002340576

Facility ID: 74661266  
Data Year: 2009  
Shipment sent data: 10/1/2009  
Reported Qty: 4 LB  
Kilo Qty: 1.81440003120768

Facility ID: 74661266  
Data Year: 2009  
Shipment sent data: 3/12/2009  
Reported Qty: 65 LB  
Kilo Qty: 29.4840005071248

Facility ID: 74661266  
Data Year: 2009  
Shipment sent data: 12/1/2009  
Reported Qty: 30 LB  
Kilo Qty: 13.6080002340576

Facility ID: 74661266  
Data Year: 2009  
Shipment sent data: 10/1/2009  
Reported Qty: 5 LB  
Kilo Qty: 2.2680000390096

Facility ID: 74661266  
Data Year: 2009  
Shipment sent data: 7/27/2009  
Reported Qty: 5 LB  
Kilo Qty: 2.2680000390096

Facility ID: 74661266  
Data Year: 2009  
Shipment sent data: 5/6/2009  
Reported Qty: 120 LB  
Kilo Qty: 54.4320009362304

Facility ID: 74661266  
Data Year: 2009  
Shipment sent data: 12/1/2009  
Reported Qty: 5 LB  
Kilo Qty: 2.2680000390096

Facility ID: 74661266  
Data Year: 2009  
Shipment sent data: 10/27/2009

Map ID  
Direction  
Distance  
Elevation

MAP FINDINGS

Site

Database(s)

EDR ID Number  
EPA ID Number

**HOME DEPOT 4711 (Continued)**

**1005445022**

Reported Qty: 160 LB  
Kilo Qty: 72.5760012483072

Facility ID: 74661266  
Data Year: 2009  
Shipment sent data: 10/1/2009  
Reported Qty: 315 LB  
Kilo Qty: 142.884002457605

Waste Stream Comments:

Facility ID: 74661266  
Data Year: 2006  
Comments: This is a home improvement retailer.

Facility ID: 74661266  
Data Year: 2006  
Comments: A-7 This is a home improvement retailer

Facility ID: 74661266  
Data Year: 2006  
Comments: A-7 This is a Home Improvement Retailer

Facility ID: 74661266  
Data Year: 2006  
Comments: A-7 This is Home Improvement Retailer

Facility ID: 74661266  
Data Year: 2006  
Comments: This is a home improvement retailer.

Facility ID: 74661266  
Data Year: 2006  
Comments: This is a home improvement retailer.

Facility ID: 74661266  
Data Year: 2006  
Comments: A-7 This is a Home Improvement Retailer

Facility ID: 74661266  
Data Year: 2006  
Comments: A-7 This is a home improvement retailer

Facility ID: 74661266  
Data Year: 2006  
Comments: This is a home improvement retailer.

Facility ID: 74661266  
Data Year: 2006  
Comments: This is a home improvement retailer.

Facility ID: 74661266  
Data Year: 2006  
Comments: A-7 This is a home improvement retailer

Facility ID: 74661266  
Data Year: 2006  
Comments: This is a home improvement retailer.

Map ID  
Direction  
Distance  
Elevation

MAP FINDINGS

Site

Database(s)

EDR ID Number  
EPA ID Number

**HOME DEPOT 4711 (Continued)**

**1005445022**

Facility ID: 74661266  
Data Year: 2006  
Comments: A-7 This is a home improvement retailer

Facility ID: 74661266  
Data Year: 2006  
Comments: A-7 This is a home improvement retailer

Facility ID: 74661266  
Data Year: 2006  
Comments: This is a home improvement retailer.

Facility ID: 74661266  
Data Year: 2006  
Comments: This is a home improvement retailer.

Facility ID: 74661266  
Data Year: 2007  
Comments: This is a home improvement retailer.

Facility ID: 74661266  
Data Year: 2007  
Comments: This is a home improvement retailer.

Facility ID: 74661266  
Data Year: 2007  
Comments: This is a home improvement retailer.

Facility ID: 74661266  
Data Year: 2007  
Comments: This is a home improvement retailer.

Facility Site ID Number: 74661266  
EPA ID: WAH000012666  
NAICS: 444110  
SWC Desc: WT02  
FWC Desc: D001, D002, D005, D006, D007, D008, D016, D018, D035, U160, U279  
Form Comm: Not reported  
Data Year: 2011  
Permit by Rule: False  
Treatment by Generator: False  
Mixed radioactive waste: False  
Importer of hazardous waste: False  
Immediate recycler: False  
Treatment/Storage/Disposal/Recycling Facility: False  
Generator of dangerous fuel waste: False  
Generator marketing to burner: False  
Other marketers (i.e., blender, distributor, etc.): False  
Utility boiler burner: False  
Industry boiler burner: False  
Industrial Furnace: False  
Smelter defferal: False  
Universal waste - batteries - generate: False  
Universal waste - thermostats - generate: False  
Universal waste - mercury - generate: False  
Universal waste - lamps - generate: False



Map ID  
Direction  
Distance  
Elevation

MAP FINDINGS

Site

Database(s)

EDR ID Number  
EPA ID Number

HOME DEPOT 4711 (Continued)

1005445022

Universal waste - batteries - accumulate: False  
Universal waste - thermostats - accumulate: False  
Universal waste - mercury - accumulate: False  
Universal waste - lamps - accumulate: False  
Destination Facility for Universal Waste: False  
Off-specification used oil burner - utility boiler: False  
Off-specification used oil burner - industrial boiler: False  
Off-specification used oil burner - industrial furnace: False  
Tax Reg #: 581853319  
Business Type: Not reported  
Mail Name: Home Depot  
Mail addr line1: 5151 San Felipe St, Ste 1600  
Mail city,st,zip: Houston, TX 77056  
Mail country: UNITED STATES  
Legal org name: Home Depot  
Legal org type: Private  
Legal addr line1: 2455 PACES FERRY RD SE  
Legal city,st,zip: ATLANTA, GA 30339-4024  
Legal country: UNITED STATES  
Legal phone nbr: (770)433-8211  
Legal effective date: 08/23/2000  
Land org name: Home Depot  
Land org type: Private  
Land person name: Not reported  
Land addr line1: 2455 PACES FERRY RD SE  
Land city,st,zip: ATLANTA, GA 30339-4024  
Land country: UNITED STATES  
Land phone nbr: (770)433-8211  
Operator org name: Home Depot  
Operator org type: Private  
Operator addr line1: 325 120TH AVE NE  
Operator city,st,zip: BELLEVUE, WA 98005  
Operator country: UNITED STATES  
Operator phone nbr: 425-451-7351  
Operator effective date: 08/23/2000  
Site contact name: Chris Baker  
Site contact addr line1: 5151 San Felipe St, Ste 1600  
Site Contact City/State/ Zip: Houston, TX 77056  
Site Contact Country: UNITED STATES  
Site Contact Phone #: 713-625-7015  
Site Contact EMail: chris.baker@pscnow.com  
Form Contact NAME: Chris Baker  
Form Contact ADDR LINE1: 5151 San Felipe St, Ste 1600  
Form Contact City,ST,Zip: Houston, TX 77056  
Form Contact Country: UNITED STATES  
Form Contact Phone #: 713-625-7015  
Form Contact EMail: chris.baker@pscnow.com  
Gen Status CD: MQG  
Monthly Generation: False  
Batch Generation: True  
One Time Generation: False  
Transport Own Waste: False  
Tranports Other Waste: False  
Recycler Onsite: False  
Transfer Facility: False  
Other Exemption: Not reported  
UW Battery Gen: False

Map ID  
Direction  
Distance  
Elevation

MAP FINDINGS

Site

Database(s)

EDR ID Number  
EPA ID Number

**HOME DEPOT 4711 (Continued)**

**1005445022**

Used Oil Transporter: False  
Used Oil Transfer Facility: False  
Used Oil Processor: False  
Used Oil Refiner: False  
Used Oil Fuel Marketer Directs Shipments: False  
Used Oil Fuel Marketer Meets Specs: False

Waste Streams Generated:

Facility ID: 74661266  
Data Year: 2009  
Description: WASTE TOXIC LIQUIDS  
Mix: False  
Reported Qty: 348 LB  
Kilo Qty: 157.85280271506821  
Density No: 0  
Density Qty: Not reported

Facility ID: 74661266  
Data Year: 2009  
Description: WASTE ORGANIC PEROXIDE TYPE E LIQUID  
Mix: False  
Reported Qty: 4 LB  
Kilo Qty: 1.8144000312076807  
Density No: 0  
Density Qty: Not reported

Facility ID: 74661266  
Data Year: 2009  
Description: WASTE SOLIDS CONTAINING FLAMMABLE LIQUID N.O.S.  
Mix: False  
Reported Qty: 95 LB  
Kilo Qty: 43.092000741182417  
Density No: 0  
Density Qty: Not reported

Facility ID: 74661266  
Data Year: 2009  
Description: WASTE FLAMMABLE LIQUIDS TOXIC  
Mix: False  
Reported Qty: 10 LB  
Kilo Qty: 4.5360000780192014  
Density No: 0  
Density Qty: Not reported

Facility ID: 74661266  
Data Year: 2009  
Description: WASTE FLAMMABLE LIQUIDS  
Mix: False  
Reported Qty: 1286 LB  
Kilo Qty: 583.32961003326932  
Density No: 0  
Density Qty: Not reported

Facility ID: 74661266  
Data Year: 2009  
Description: WASTE SOLID TOXIC  
Mix: False

Map ID  
Direction  
Distance  
Elevation

MAP FINDINGS

Site

Database(s)

EDR ID Number  
EPA ID Number

HOME DEPOT 4711 (Continued)

1005445022

Reported Qty: 469 LB  
Kilo Qty: 212.73840365910056  
Density No: 0  
Density Qty: Not reported

Facility ID: 74661266  
Data Year: 2009  
Description: CRUSHED FLUORESCENT BULBS  
Mix: False  
Reported Qty: 171 LB  
Kilo Qty: 77.565601334128345  
Density No: 0  
Density Qty: Not reported

Facility ID: 74661266  
Data Year: 2009  
Description: WASTE COMPRESSED GAS  
Mix: False  
Reported Qty: 142 LB  
Kilo Qty: 64.411201107872657  
Density No: 0  
Density Qty: Not reported

Facility ID: 74661266  
Data Year: 2009  
Description: WASTE GASOLINE  
Mix: False  
Reported Qty: 53 LB  
Kilo Qty: 24.040800413501767  
Density No: 0  
Density Qty: Not reported

Facility ID: 74661266  
Data Year: 2009  
Description: "WASTE CORROSIVE LIQUID, BASIC"  
Mix: False  
Reported Qty: 266 LB  
Kilo Qty: 120.65760207531076  
Density No: 0  
Density Qty: Not reported

Facility ID: 74661266  
Data Year: 2009  
Description: WASTE AEROSOLS  
Mix: False  
Reported Qty: 612 LB  
Kilo Qty: 277.60320477477512  
Density No: 0  
Density Qty: Not reported

Facility ID: 74661266  
Data Year: 2009  
Description: "WASTE CORROSIVE LIQUID, ACIDIC"  
Mix: False  
Reported Qty: 68 LB  
Kilo Qty: 30.84480053053057  
Density No: 0

Map ID  
Direction  
Distance  
Elevation

MAP FINDINGS

Site

Database(s)

EDR ID Number  
EPA ID Number

HOME DEPOT 4711 (Continued)

1005445022

Density Qty:	Not reported
Facility ID:	74661266
Data Year:	2010
Description:	Waste Toxic Liquids
Mix:	False
Reported Qty:	6 LB
Kilo Qty:	2.7216000468115209
Density No:	0
Density Qty:	Not reported
Facility ID:	74661266
Data Year:	2010
Description:	Waste Flammable Liquids
Mix:	False
Reported Qty:	1897 LB
Kilo Qty:	860.47921480024252
Density No:	0
Density Qty:	Not reported
Facility ID:	74661266
Data Year:	2010
Description:	Waste Toxic Solids
Mix:	False
Reported Qty:	515 LB
Kilo Qty:	233.60400401798887
Density No:	0
Density Qty:	Not reported
Facility ID:	74661266
Data Year:	2010
Description:	Crushed Fluorescent Bulbs
Mix:	False
Reported Qty:	182 LB
Kilo Qty:	82.555201419949469
Density No:	0
Density Qty:	Not reported
Facility ID:	74661266
Data Year:	2010
Description:	WASTE COMPRESSED GAS
Mix:	False
Reported Qty:	24 LB
Kilo Qty:	10.886400187246084
Density No:	0
Density Qty:	Not reported
Facility ID:	74661266
Data Year:	2010
Description:	Gasoline
Mix:	False
Reported Qty:	55 LB
Kilo Qty:	24.948000429105608
Density No:	0
Density Qty:	Not reported
Facility ID:	74661266

Map ID  
Direction  
Distance  
Elevation

MAP FINDINGS

Site

Database(s)

EDR ID Number  
EPA ID Number

HOME DEPOT 4711 (Continued)

1005445022

Data Year: 2010  
Description: "Corrosive Liquid, Basic, Inorganic"  
Mix: False  
Reported Qty: 255 LB  
Kilo Qty: 115.66800198948964  
Density No: 0  
Density Qty: Not reported

Facility ID: 74661266  
Data Year: 2010  
Description: "Aerosols, Compressed Gas"  
Mix: False  
Reported Qty: 837 LB  
Kilo Qty: 379.66320653020716  
Density No: 0  
Density Qty: Not reported

Shipments Sent:

Facility ID: 74661266  
Data Year: 2009  
Shipment sent data: 12/1/2009  
Reported Qty: 25 LB  
Kilo Qty: 11.340000195048

Facility ID: 74661266  
Data Year: 2009  
Shipment sent data: 10/27/2009  
Reported Qty: 25 LB  
Kilo Qty: 11.340000195048

Facility ID: 74661266  
Data Year: 2009  
Shipment sent data: 10/1/2009  
Reported Qty: 22 LB  
Kilo Qty: 9.97920017164224

Facility ID: 74661266  
Data Year: 2009  
Shipment sent data: 8/24/2009  
Reported Qty: 50 LB  
Kilo Qty: 22.680000390096

Facility ID: 74661266  
Data Year: 2009  
Shipment sent data: 7/27/2009  
Reported Qty: 35 LB  
Kilo Qty: 15.8760002730672

Facility ID: 74661266  
Data Year: 2009  
Shipment sent data: 7/1/2009  
Reported Qty: 76 LB  
Kilo Qty: 34.4736005929459

Facility ID: 74661266  
Data Year: 2009  
Shipment sent data: 6/4/2009

Map ID  
Direction  
Distance  
Elevation

MAP FINDINGS

Site

Database(s)

EDR ID Number  
EPA ID Number

**HOME DEPOT 4711 (Continued)**

**1005445022**

Reported Qty: 20 LB  
Kilo Qty: 9.0720001560384

Facility ID: 74661266  
Data Year: 2009  
Shipment sent data: 4/8/2009  
Reported Qty: 30 LB  
Kilo Qty: 13.6080002340576

Facility ID: 74661266  
Data Year: 2009  
Shipment sent data: 5/6/2009  
Reported Qty: 15 LB  
Kilo Qty: 6.8040001170288

Facility ID: 74661266  
Data Year: 2009  
Shipment sent data: 3/12/2009  
Reported Qty: 20 LB  
Kilo Qty: 9.0720001560384

Facility ID: 74661266  
Data Year: 2009  
Shipment sent data: 2/12/2009  
Reported Qty: 30 LB  
Kilo Qty: 13.6080002340576

Facility ID: 74661266  
Data Year: 2009  
Shipment sent data: 10/1/2009  
Reported Qty: 4 LB  
Kilo Qty: 1.81440003120768

Facility ID: 74661266  
Data Year: 2009  
Shipment sent data: 3/12/2009  
Reported Qty: 65 LB  
Kilo Qty: 29.4840005071248

Facility ID: 74661266  
Data Year: 2009  
Shipment sent data: 12/1/2009  
Reported Qty: 30 LB  
Kilo Qty: 13.6080002340576

Facility ID: 74661266  
Data Year: 2009  
Shipment sent data: 10/1/2009  
Reported Qty: 5 LB  
Kilo Qty: 2.2680000390096

Facility ID: 74661266  
Data Year: 2009  
Shipment sent data: 7/27/2009  
Reported Qty: 5 LB  
Kilo Qty: 2.2680000390096

Map ID  
Direction  
Distance  
Elevation

MAP FINDINGS

Site

Database(s)

EDR ID Number  
EPA ID Number

**HOME DEPOT 4711 (Continued)**

**1005445022**

Facility ID: 74661266  
Data Year: 2009  
Shipment sent data: 5/6/2009  
Reported Qty: 120 LB  
Kilo Qty: 54.4320009362304

Facility ID: 74661266  
Data Year: 2009  
Shipment sent data: 12/1/2009  
Reported Qty: 5 LB  
Kilo Qty: 2.2680000390096

Facility ID: 74661266  
Data Year: 2009  
Shipment sent data: 10/27/2009  
Reported Qty: 160 LB  
Kilo Qty: 72.5760012483072

Facility ID: 74661266  
Data Year: 2009  
Shipment sent data: 10/1/2009  
Reported Qty: 315 LB  
Kilo Qty: 142.884002457605

Waste Stream Comments:

Facility ID: 74661266  
Data Year: 2006  
Comments: This is a home improvement retailer.

Facility ID: 74661266  
Data Year: 2006  
Comments: A-7 This is a home improvement retailer

Facility ID: 74661266  
Data Year: 2006  
Comments: A-7 This is a Home Improvement Retailer

Facility ID: 74661266  
Data Year: 2006  
Comments: A-7 This is Home Improvement Retailer

Facility ID: 74661266  
Data Year: 2006  
Comments: This is a home improvement retailer.

Facility ID: 74661266  
Data Year: 2006  
Comments: This is a home improvement retailer.

Facility ID: 74661266  
Data Year: 2006  
Comments: A-7 This is a Home Improvement Retailer

Facility ID: 74661266  
Data Year: 2006  
Comments: A-7 This is a home improvement retailer

Map ID  
Direction  
Distance  
Elevation

MAP FINDINGS

Site

Database(s)

EDR ID Number  
EPA ID Number

**HOME DEPOT 4711 (Continued)**

**1005445022**

Facility ID: 74661266  
Data Year: 2006  
Comments: This is a home improvement retailer.

Facility ID: 74661266  
Data Year: 2006  
Comments: This is a home improvement retailer.

Facility ID: 74661266  
Data Year: 2006  
Comments: A-7 This is a home improvement retailer

Facility ID: 74661266  
Data Year: 2006  
Comments: This is a home improvement retailer.

Facility ID: 74661266  
Data Year: 2006  
Comments: A-7 This is a home improvement retailer

Facility ID: 74661266  
Data Year: 2006  
Comments: A-7 This is a home improvement retailer

Facility ID: 74661266  
Data Year: 2006  
Comments: This is a home improvement retailer.

Facility ID: 74661266  
Data Year: 2006  
Comments: This is a home improvement retailer.

Facility ID: 74661266  
Data Year: 2007  
Comments: This is a home improvement retailer.

Facility ID: 74661266  
Data Year: 2007  
Comments: This is a home improvement retailer.

Facility ID: 74661266  
Data Year: 2007  
Comments: This is a home improvement retailer.

Facility ID: 74661266  
Data Year: 2007  
Comments: This is a home improvement retailer.

Facility Site ID Number: 74661266  
EPA ID: WAH000012666  
NAICS: 444110  
SWC Desc: WT02 WSC2  
FWC Desc: D001 D002 D005 D006 D007 D008 D009 D010 D016 D018 D035  
Form Comm: Not reported  
Data Year: 2013  
Permit by Rule: False



Map ID  
Direction  
Distance  
Elevation

MAP FINDINGS

Site

Database(s)

EDR ID Number  
EPA ID Number

HOME DEPOT 4711 (Continued)

1005445022

Treatment by Generator: False  
Mixed radioactive waste: False  
Importer of hazardous waste: False  
Immediate recycler: False  
Treatment/Storage/Disposal/Recycling Facility: False  
Generator of dangerous fuel waste: False  
Generator marketing to burner: False  
Other marketers (i.e., blender, distributor, etc.): False  
Utility boiler burner: False  
Industry boiler burner: False  
Industrial Furnace: False  
Smelter defferal: False  
Universal waste - batteries - generate: False  
Universal waste - thermostats - generate: False  
Universal waste - mercury - generate: False  
Universal waste - lamps - generate: False  
Universal waste - batteries - accumulate: False  
Universal waste - thermostats - accumulate: False  
Universal waste - mercury - accumulate: False  
Universal waste - lamps - accumulate: False  
Destination Facility for Universal Waste: False  
Off-specification used oil burner - utility boiler: False  
Off-specification used oil burner - industrial boiler: False  
Off-specification used oil burner - industrial furnace: False  
Tax Reg #: 581853319  
Business Type: Not reported  
Mail Name: Home Depot  
Mail addr line1: 5151 San Felipe St, Ste 1100  
Mail city,st,zip: Houston, TX 77056  
Mail country: UNITED STATES  
Legal org name: Home Depot  
Legal org type: Private  
Legal addr line1: 2455 PACES FERRY RD SE  
Legal city,st,zip: ATLANTA, GA 30339-4024  
Legal country: UNITED STATES  
Legal phone nbr: (770)433-8211  
Legal effective date: 08/23/2000  
Land org name: Home Depot  
Land org type: Private  
Land person name: Not reported  
Land addr line1: 2455 PACES FERRY RD SE  
Land city,st,zip: ATLANTA, GA 30339-4024  
Land country: UNITED STATES  
Land phone nbr: (770)433-8211  
Operator org name: Home Depot  
Operator org type: Private  
Operator addr line1: 325 120TH AVE NE  
Operator city,st,zip: BELLEVUE, WA 98005  
Operator country: UNITED STATES  
Operator phone nbr: 425-451-7351  
Operator effective date: 08/23/2000  
Site contact name: Chris Baker  
Site contact addr line1: 5151 San Felipe St, Ste 1100  
Site Contact City/State/ Zip: Houston, TX 77056  
Site Contact Country: UNITED STATES  
Site Contact Phone #: 713-625-7015  
Site Contact EMail: chris.baker@pscnw.com

Map ID  
Direction  
Distance  
Elevation

MAP FINDINGS

Site

Database(s)

EDR ID Number  
EPA ID Number

**HOME DEPOT 4711 (Continued)**

**1005445022**

Form Contact NAME: Chris Baker  
Form Contact ADDR LINE1: 5151 San Felipe St, Ste 1100  
Form Contact City,ST,Zip: Houston, TX 77056  
Form Contact Country: UNITED STATES  
Form Contact Phone #: 713-625-7015  
Form Contact EMail: chris.baker@pscnow.com  
Gen Status CD: MQG  
Monthly Generation: True  
Batch Generation: False  
One Time Generation: False  
Transport Own Waste: False  
Tranports Other Waste: False  
Recycler Onsite: False  
Transfer Facility: False  
Other Exemption: Not reported  
UW Battery Gen: False  
Used Oil Transporter: False  
Used Oil Transfer Facility: False  
Used Oil Processor: False  
Used Oil Refiner: False  
Used Oil Fuel Marketer Directs Shipments: False  
Used Oil Fuel Marketer Meets Specs: False

Waste Streams Generated:

Facility ID: 74661266  
Data Year: 2009  
Description: WASTE TOXIC LIQUIDS  
Mix: False  
Reported Qty: 348 LB  
Kilo Qty: 157.85280271506821  
Density No: 0  
Density Qty: Not reported

Facility ID: 74661266  
Data Year: 2009  
Description: WASTE ORGANIC PEROXIDE TYPE E LIQUID  
Mix: False  
Reported Qty: 4 LB  
Kilo Qty: 1.8144000312076807  
Density No: 0  
Density Qty: Not reported

Facility ID: 74661266  
Data Year: 2009  
Description: WASTE SOLIDS CONTAINING FLAMMABLE LIQUID N.O.S.  
Mix: False  
Reported Qty: 95 LB  
Kilo Qty: 43.092000741182417  
Density No: 0  
Density Qty: Not reported

Facility ID: 74661266  
Data Year: 2009  
Description: WASTE FLAMMABLE LIQUIDS TOXIC  
Mix: False  
Reported Qty: 10 LB  
Kilo Qty: 4.5360000780192014

Map ID  
Direction  
Distance  
Elevation

MAP FINDINGS

Site

Database(s)

EDR ID Number  
EPA ID Number

HOME DEPOT 4711 (Continued)

1005445022

Density No: 0  
Density Qty: Not reported

Facility ID: 74661266  
Data Year: 2009  
Description: WASTE FLAMMABLE LIQUIDS  
Mix: False  
Reported Qty: 1286 LB  
Kilo Qty: 583.32961003326932  
Density No: 0  
Density Qty: Not reported

Facility ID: 74661266  
Data Year: 2009  
Description: WASTE SOLID TOXIC  
Mix: False  
Reported Qty: 469 LB  
Kilo Qty: 212.73840365910056  
Density No: 0  
Density Qty: Not reported

Facility ID: 74661266  
Data Year: 2009  
Description: CRUSHED FLUORESCENT BULBS  
Mix: False  
Reported Qty: 171 LB  
Kilo Qty: 77.565601334128345  
Density No: 0  
Density Qty: Not reported

Facility ID: 74661266  
Data Year: 2009  
Description: WASTE COMPRESSED GAS  
Mix: False  
Reported Qty: 142 LB  
Kilo Qty: 64.411201107872657  
Density No: 0  
Density Qty: Not reported

Facility ID: 74661266  
Data Year: 2009  
Description: WASTE GASOLINE  
Mix: False  
Reported Qty: 53 LB  
Kilo Qty: 24.040800413501767  
Density No: 0  
Density Qty: Not reported

Facility ID: 74661266  
Data Year: 2009  
Description: "WASTE CORROSIVE LIQUID, BASIC"  
Mix: False  
Reported Qty: 266 LB  
Kilo Qty: 120.65760207531076  
Density No: 0  
Density Qty: Not reported

Map ID  
Direction  
Distance  
Elevation

MAP FINDINGS

Site

Database(s)

EDR ID Number  
EPA ID Number

HOME DEPOT 4711 (Continued)

1005445022

Facility ID: 74661266  
Data Year: 2009  
Description: WASTE AEROSOLS  
Mix: False  
Reported Qty: 612 LB  
Kilo Qty: 277.60320477477512  
Density No: 0  
Density Qty: Not reported

Facility ID: 74661266  
Data Year: 2009  
Description: "WASTE CORROSIVE LIQUID, ACIDIC"  
Mix: False  
Reported Qty: 68 LB  
Kilo Qty: 30.84480053053057  
Density No: 0  
Density Qty: Not reported

Facility ID: 74661266  
Data Year: 2010  
Description: Waste Toxic Liquids  
Mix: False  
Reported Qty: 6 LB  
Kilo Qty: 2.7216000468115209  
Density No: 0  
Density Qty: Not reported

Facility ID: 74661266  
Data Year: 2010  
Description: Waste Flammable Liquids  
Mix: False  
Reported Qty: 1897 LB  
Kilo Qty: 860.47921480024252  
Density No: 0  
Density Qty: Not reported

Facility ID: 74661266  
Data Year: 2010  
Description: Waste Toxic Solids  
Mix: False  
Reported Qty: 515 LB  
Kilo Qty: 233.60400401798887  
Density No: 0  
Density Qty: Not reported

Facility ID: 74661266  
Data Year: 2010  
Description: Crushed Fluorescent Bulbs  
Mix: False  
Reported Qty: 182 LB  
Kilo Qty: 82.555201419949469  
Density No: 0  
Density Qty: Not reported

Facility ID: 74661266  
Data Year: 2010  
Description: WASTE COMPRESSED GAS

Map ID  
Direction  
Distance  
Elevation

MAP FINDINGS

Site

Database(s)

EDR ID Number  
EPA ID Number

HOME DEPOT 4711 (Continued)

1005445022

Mix: False  
Reported Qty: 24 LB  
Kilo Qty: 10.886400187246084  
Density No: 0  
Density Qty: Not reported

Facility ID: 74661266  
Data Year: 2010  
Description: Gasoline  
Mix: False  
Reported Qty: 55 LB  
Kilo Qty: 24.948000429105608  
Density No: 0  
Density Qty: Not reported

Facility ID: 74661266  
Data Year: 2010  
Description: "Corrosive Liquid, Basic, Inorganic"  
Mix: False  
Reported Qty: 255 LB  
Kilo Qty: 115.66800198948964  
Density No: 0  
Density Qty: Not reported

Facility ID: 74661266  
Data Year: 2010  
Description: "Aerosols, Compressed Gas"  
Mix: False  
Reported Qty: 837 LB  
Kilo Qty: 379.66320653020716  
Density No: 0  
Density Qty: Not reported

Shipments Sent:  
Facility ID: 74661266  
Data Year: 2009  
Shipment sent data: 12/1/2009  
Reported Qty: 25 LB  
Kilo Qty: 11.340000195048

Facility ID: 74661266  
Data Year: 2009  
Shipment sent data: 10/27/2009  
Reported Qty: 25 LB  
Kilo Qty: 11.340000195048

Facility ID: 74661266  
Data Year: 2009  
Shipment sent data: 10/1/2009  
Reported Qty: 22 LB  
Kilo Qty: 9.97920017164224

Facility ID: 74661266  
Data Year: 2009  
Shipment sent data: 8/24/2009  
Reported Qty: 50 LB  
Kilo Qty: 22.680000390096

Map ID  
Direction  
Distance  
Elevation

MAP FINDINGS

Site

Database(s)

EDR ID Number  
EPA ID Number

**HOME DEPOT 4711 (Continued)**

**1005445022**

Facility ID: 74661266  
Data Year: 2009  
Shipment sent data: 7/27/2009  
Reported Qty: 35 LB  
Kilo Qty: 15.8760002730672

Facility ID: 74661266  
Data Year: 2009  
Shipment sent data: 7/1/2009  
Reported Qty: 76 LB  
Kilo Qty: 34.4736005929459

Facility ID: 74661266  
Data Year: 2009  
Shipment sent data: 6/4/2009  
Reported Qty: 20 LB  
Kilo Qty: 9.0720001560384

Facility ID: 74661266  
Data Year: 2009  
Shipment sent data: 4/8/2009  
Reported Qty: 30 LB  
Kilo Qty: 13.6080002340576

Facility ID: 74661266  
Data Year: 2009  
Shipment sent data: 5/6/2009  
Reported Qty: 15 LB  
Kilo Qty: 6.8040001170288

Facility ID: 74661266  
Data Year: 2009  
Shipment sent data: 3/12/2009  
Reported Qty: 20 LB  
Kilo Qty: 9.0720001560384

Facility ID: 74661266  
Data Year: 2009  
Shipment sent data: 2/12/2009  
Reported Qty: 30 LB  
Kilo Qty: 13.6080002340576

Facility ID: 74661266  
Data Year: 2009  
Shipment sent data: 10/1/2009  
Reported Qty: 4 LB  
Kilo Qty: 1.81440003120768

Facility ID: 74661266  
Data Year: 2009  
Shipment sent data: 3/12/2009  
Reported Qty: 65 LB  
Kilo Qty: 29.4840005071248

Facility ID: 74661266  
Data Year: 2009  
Shipment sent data: 12/1/2009

Map ID  
Direction  
Distance  
Elevation

MAP FINDINGS

Site

Database(s)

EDR ID Number  
EPA ID Number

**HOME DEPOT 4711 (Continued)**

**1005445022**

Reported Qty: 30 LB  
Kilo Qty: 13.6080002340576

Facility ID: 74661266  
Data Year: 2009  
Shipment sent data: 10/1/2009  
Reported Qty: 5 LB  
Kilo Qty: 2.2680000390096

Facility ID: 74661266  
Data Year: 2009  
Shipment sent data: 7/27/2009  
Reported Qty: 5 LB  
Kilo Qty: 2.2680000390096

Facility ID: 74661266  
Data Year: 2009  
Shipment sent data: 5/6/2009  
Reported Qty: 120 LB  
Kilo Qty: 54.4320009362304

Facility ID: 74661266  
Data Year: 2009  
Shipment sent data: 12/1/2009  
Reported Qty: 5 LB  
Kilo Qty: 2.2680000390096

Facility ID: 74661266  
Data Year: 2009  
Shipment sent data: 10/27/2009  
Reported Qty: 160 LB  
Kilo Qty: 72.5760012483072

Facility ID: 74661266  
Data Year: 2009  
Shipment sent data: 10/1/2009  
Reported Qty: 315 LB  
Kilo Qty: 142.884002457605

Waste Stream Comments:

Facility ID: 74661266  
Data Year: 2006  
Comments: This is a home improvement retailer.

Facility ID: 74661266  
Data Year: 2006  
Comments: A-7 This is a home improvement retailer

Facility ID: 74661266  
Data Year: 2006  
Comments: A-7 This is a Home Improvement Retailer

Facility ID: 74661266  
Data Year: 2006  
Comments: A-7 This is Home Improvement Retailer

Facility ID: 74661266

Map ID  
Direction  
Distance  
Elevation

MAP FINDINGS

Site

Database(s)

EDR ID Number  
EPA ID Number

**HOME DEPOT 4711 (Continued)**

**1005445022**

Data Year: 2006  
Comments: This is a home improvement retailer.

Facility ID: 74661266  
Data Year: 2006  
Comments: This is a home improvement retailer.

Facility ID: 74661266  
Data Year: 2006  
Comments: A-7 This is a Home Improvement Retailer

Facility ID: 74661266  
Data Year: 2006  
Comments: A-7 This is a home improvement retailer

Facility ID: 74661266  
Data Year: 2006  
Comments: This is a home improvement retailer.

Facility ID: 74661266  
Data Year: 2006  
Comments: This is a home improvement retailer.

Facility ID: 74661266  
Data Year: 2006  
Comments: A-7 This is a home improvement retailer

Facility ID: 74661266  
Data Year: 2006  
Comments: A-7 This is a home improvement retailer

Facility ID: 74661266  
Data Year: 2006  
Comments: This is a home improvement retailer.

Facility ID: 74661266  
Data Year: 2006  
Comments: A-7 This is a home improvement retailer

Facility ID: 74661266  
Data Year: 2006  
Comments: This is a home improvement retailer.

Facility ID: 74661266  
Data Year: 2006  
Comments: This is a home improvement retailer.

Facility ID: 74661266  
Data Year: 2007  
Comments: This is a home improvement retailer.

Facility ID: 74661266  
Data Year: 2007  
Comments: This is a home improvement retailer.

Facility ID: 74661266  
Data Year: 2007



Map ID  
Direction  
Distance  
Elevation

MAP FINDINGS

Site

Database(s)

EDR ID Number  
EPA ID Number

HOME DEPOT 4711 (Continued)

1005445022

Comments: This is a home improvement retailer.

Facility ID: 74661266

Data Year: 2007

Comments: This is a home improvement retailer.

Facility Site ID Number: 74661266

EPA ID: WAH000012666

NAICS: 444110

SWC Desc: WT02,WP01

FWC Desc: D001,D002,D003,D004,D005,D006,D007,D008,D009,D010,D011,D016,D018,D027,  
035,D039,U002,U080,U072,U165,U249,U279

Form Comm: Not reported

Data Year: 2016

Permit by Rule: False

Treatment by Generator: False

Mixed radioactive waste: False

Importer of hazardous waste: False

Immediate recycler: False

Treatment/Storage/Disposal/Recycling Facility: False

Generator of dangerous fuel waste: False

Generator marketing to burner: False

Other marketers (i.e., blender, distributor, etc.): False

Utility boiler burner: False

Industry boiler burner: False

Industrial Furnace: False

Smelter deferral: False

Universal waste - batteries - generate: False

Universal waste - thermostats - generate: False

Universal waste - mercury - generate: False

Universal waste - lamps - generate: False

Universal waste - batteries - accumulate: False

Universal waste - thermostats - accumulate: False

Universal waste - mercury - accumulate: False

Universal waste - lamps - accumulate: False

Destination Facility for Universal Waste: False

Off-specification used oil burner - utility boiler: False

Off-specification used oil burner - industrial boiler: False

Off-specification used oil burner - industrial furnace: False

Tax Reg #: 581853319

Business Type: Not reported

Mail Name: Home Depot Store #4711

Mail addr line1: 2455 Paces Ferry Rd., C-19

Mail city,st,zip: Atlanta, GA 30339

Mail country: UNITED STATES

Legal org name: Home Depot

Legal org type: Private

Legal addr line1: 2455 PACES FERRY RD SE

Legal city,st,zip: ATLANTA, GA 30339-4024

Legal country: UNITED STATES

Legal phone nbr: (770)433-8211

Legal effective date: 08/23/2000

Land org name: Home Depot

Land org type: Private

Land person name: Not reported

Land addr line1: 2455 PACES FERRY RD SE

Map ID  
Direction  
Distance  
Elevation

MAP FINDINGS

Site

Database(s)

EDR ID Number  
EPA ID Number

HOME DEPOT 4711 (Continued)

1005445022

Land city,st,zip: ATLANTA, GA 30339-4024  
Land country: UNITED STATES  
Land phone nbr: (770)433-8211  
Operator org name: Home Depot Store #4711  
Operator org type: Private  
Operator addr line1: 325 120TH AVE NE  
Operator city,st,zip: BELLEVUE, WA 98005  
Operator country: UNITED STATES  
Operator phone nbr: 425-451-7351  
Operator effective date: 08/23/2000  
Site contact name: Store Manager  
Site contact addr line1: 325 120TH AVE NE  
Site Contact City/State/ Zip: Bellevue, WA 98005  
Site Contact Country: UNITED STATES  
Site Contact Phone #: 425-451-7351  
Site Contact EMail: Not reported  
Form Contact NAME: Michelle O'Brien  
Form Contact ADDR LINE1: 2455 Paces Ferry Rd., C-19  
Form Contact City,ST,Zip: Atlanta, GA 30339  
Form Contact Country: UNITED STATES  
Form Contact Phone #: 7704338211 ext. 82714  
Form Contact EMail: michelle\_o'brien@homedepot.com  
Gen Status CD: MQG  
Monthly Generation: True  
Batch Generation: False  
One Time Generation: False  
Transport Own Waste: False  
Tranports Other Waste: False  
Recycler Onsite: False  
Transfer Facility: False  
Other Exemption: Not reported  
UW Battery Gen: False  
Used Oil Transporter: False  
Used Oil Transfer Facility: False  
Used Oil Processor: False  
Used Oil Refiner: False  
Used Oil Fuel Marketer Directs Shipments: False  
Used Oil Fuel Marketer Meets Specs: False

Waste Streams Generated:

Facility ID: 74661266  
Data Year: 2009  
Description: WASTE TOXIC LIQUIDS  
Mix: False  
Reported Qty: 348 LB  
Kilo Qty: 157.85280271506821  
Density No: 0  
Density Qty: Not reported

Facility ID: 74661266  
Data Year: 2009  
Description: WASTE ORGANIC PEROXIDE TYPE E LIQUID  
Mix: False  
Reported Qty: 4 LB  
Kilo Qty: 1.8144000312076807  
Density No: 0  
Density Qty: Not reported

Map ID  
Direction  
Distance  
Elevation

MAP FINDINGS

Site

Database(s)

EDR ID Number  
EPA ID Number

HOME DEPOT 4711 (Continued)

1005445022

Facility ID: 74661266  
Data Year: 2009  
Description: WASTE SOLIDS CONTAINING FLAMMABLE LIQUID N.O.S.  
Mix: False  
Reported Qty: 95 LB  
Kilo Qty: 43.092000741182417  
Density No: 0  
Density Qty: Not reported

Facility ID: 74661266  
Data Year: 2009  
Description: WASTE FLAMMABLE LIQUIDS TOXIC  
Mix: False  
Reported Qty: 10 LB  
Kilo Qty: 4.5360000780192014  
Density No: 0  
Density Qty: Not reported

Facility ID: 74661266  
Data Year: 2009  
Description: WASTE FLAMMABLE LIQUIDS  
Mix: False  
Reported Qty: 1286 LB  
Kilo Qty: 583.32961003326932  
Density No: 0  
Density Qty: Not reported

Facility ID: 74661266  
Data Year: 2009  
Description: WASTE SOLID TOXIC  
Mix: False  
Reported Qty: 469 LB  
Kilo Qty: 212.73840365910056  
Density No: 0  
Density Qty: Not reported

Facility ID: 74661266  
Data Year: 2009  
Description: CRUSHED FLUORESCENT BULBS  
Mix: False  
Reported Qty: 171 LB  
Kilo Qty: 77.565601334128345  
Density No: 0  
Density Qty: Not reported

Facility ID: 74661266  
Data Year: 2009  
Description: WASTE COMPRESSED GAS  
Mix: False  
Reported Qty: 142 LB  
Kilo Qty: 64.411201107872657  
Density No: 0  
Density Qty: Not reported

Facility ID: 74661266  
Data Year: 2009  
Description: WASTE GASOLINE

Map ID  
Direction  
Distance  
Elevation

MAP FINDINGS

Site

Database(s)

EDR ID Number  
EPA ID Number

HOME DEPOT 4711 (Continued)

1005445022

Mix: False  
Reported Qty: 53 LB  
Kilo Qty: 24.040800413501767  
Density No: 0  
Density Qty: Not reported

Facility ID: 74661266  
Data Year: 2009  
Description: "WASTE CORROSIVE LIQUID, BASIC"  
Mix: False  
Reported Qty: 266 LB  
Kilo Qty: 120.65760207531076  
Density No: 0  
Density Qty: Not reported

Facility ID: 74661266  
Data Year: 2009  
Description: WASTE AEROSOLS  
Mix: False  
Reported Qty: 612 LB  
Kilo Qty: 277.60320477477512  
Density No: 0  
Density Qty: Not reported

Facility ID: 74661266  
Data Year: 2009  
Description: "WASTE CORROSIVE LIQUID, ACIDIC"  
Mix: False  
Reported Qty: 68 LB  
Kilo Qty: 30.84480053053057  
Density No: 0  
Density Qty: Not reported

Facility ID: 74661266  
Data Year: 2010  
Description: Waste Toxic Liquids  
Mix: False  
Reported Qty: 6 LB  
Kilo Qty: 2.7216000468115209  
Density No: 0  
Density Qty: Not reported

Facility ID: 74661266  
Data Year: 2010  
Description: Waste Flammable Liquids  
Mix: False  
Reported Qty: 1897 LB  
Kilo Qty: 860.47921480024252  
Density No: 0  
Density Qty: Not reported

Facility ID: 74661266  
Data Year: 2010  
Description: Waste Toxic Solids  
Mix: False  
Reported Qty: 515 LB  
Kilo Qty: 233.60400401798887

Map ID  
Direction  
Distance  
Elevation

MAP FINDINGS

Site

Database(s)

EDR ID Number  
EPA ID Number

HOME DEPOT 4711 (Continued)

1005445022

Density No: 0  
Density Qty: Not reported

Facility ID: 74661266  
Data Year: 2010  
Description: Crushed Fluorescent Bulbs  
Mix: False  
Reported Qty: 182 LB  
Kilo Qty: 82.555201419949469  
Density No: 0  
Density Qty: Not reported

Facility ID: 74661266  
Data Year: 2010  
Description: WASTE COMPRESSED GAS  
Mix: False  
Reported Qty: 24 LB  
Kilo Qty: 10.886400187246084  
Density No: 0  
Density Qty: Not reported

Facility ID: 74661266  
Data Year: 2010  
Description: Gasoline  
Mix: False  
Reported Qty: 55 LB  
Kilo Qty: 24.948000429105608  
Density No: 0  
Density Qty: Not reported

Facility ID: 74661266  
Data Year: 2010  
Description: "Corrosive Liquid, Basic, Inorganic"  
Mix: False  
Reported Qty: 255 LB  
Kilo Qty: 115.66800198948964  
Density No: 0  
Density Qty: Not reported

Facility ID: 74661266  
Data Year: 2010  
Description: "Aerosols, Compressed Gas"  
Mix: False  
Reported Qty: 837 LB  
Kilo Qty: 379.66320653020716  
Density No: 0  
Density Qty: Not reported

Shipments Sent:  
Facility ID: 74661266  
Data Year: 2009  
Shipment sent data: 12/1/2009  
Reported Qty: 25 LB  
Kilo Qty: 11.340000195048

Facility ID: 74661266  
Data Year: 2009

Map ID  
Direction  
Distance  
Elevation

MAP FINDINGS

Site

Database(s)

EDR ID Number  
EPA ID Number

**HOME DEPOT 4711 (Continued)**

**1005445022**

Shipment sent data: 10/27/2009  
Reported Qty: 25 LB  
Kilo Qty: 11.340000195048

Facility ID: 74661266  
Data Year: 2009  
Shipment sent data: 10/1/2009  
Reported Qty: 22 LB  
Kilo Qty: 9.97920017164224

Facility ID: 74661266  
Data Year: 2009  
Shipment sent data: 8/24/2009  
Reported Qty: 50 LB  
Kilo Qty: 22.680000390096

Facility ID: 74661266  
Data Year: 2009  
Shipment sent data: 7/27/2009  
Reported Qty: 35 LB  
Kilo Qty: 15.8760002730672

Facility ID: 74661266  
Data Year: 2009  
Shipment sent data: 7/1/2009  
Reported Qty: 76 LB  
Kilo Qty: 34.4736005929459

Facility ID: 74661266  
Data Year: 2009  
Shipment sent data: 6/4/2009  
Reported Qty: 20 LB  
Kilo Qty: 9.0720001560384

Facility ID: 74661266  
Data Year: 2009  
Shipment sent data: 4/8/2009  
Reported Qty: 30 LB  
Kilo Qty: 13.6080002340576

Facility ID: 74661266  
Data Year: 2009  
Shipment sent data: 5/6/2009  
Reported Qty: 15 LB  
Kilo Qty: 6.8040001170288

Facility ID: 74661266  
Data Year: 2009  
Shipment sent data: 3/12/2009  
Reported Qty: 20 LB  
Kilo Qty: 9.0720001560384

Facility ID: 74661266  
Data Year: 2009  
Shipment sent data: 2/12/2009  
Reported Qty: 30 LB  
Kilo Qty: 13.6080002340576

Map ID  
Direction  
Distance  
Elevation

MAP FINDINGS

Site

Database(s)

EDR ID Number  
EPA ID Number

**HOME DEPOT 4711 (Continued)**

**1005445022**

Facility ID: 74661266  
Data Year: 2009  
Shipment sent data: 10/1/2009  
Reported Qty: 4 LB  
Kilo Qty: 1.81440003120768

Facility ID: 74661266  
Data Year: 2009  
Shipment sent data: 3/12/2009  
Reported Qty: 65 LB  
Kilo Qty: 29.4840005071248

Facility ID: 74661266  
Data Year: 2009  
Shipment sent data: 12/1/2009  
Reported Qty: 30 LB  
Kilo Qty: 13.6080002340576

Facility ID: 74661266  
Data Year: 2009  
Shipment sent data: 10/1/2009  
Reported Qty: 5 LB  
Kilo Qty: 2.2680000390096

Facility ID: 74661266  
Data Year: 2009  
Shipment sent data: 7/27/2009  
Reported Qty: 5 LB  
Kilo Qty: 2.2680000390096

Facility ID: 74661266  
Data Year: 2009  
Shipment sent data: 5/6/2009  
Reported Qty: 120 LB  
Kilo Qty: 54.4320009362304

Facility ID: 74661266  
Data Year: 2009  
Shipment sent data: 12/1/2009  
Reported Qty: 5 LB  
Kilo Qty: 2.2680000390096

Facility ID: 74661266  
Data Year: 2009  
Shipment sent data: 10/27/2009  
Reported Qty: 160 LB  
Kilo Qty: 72.5760012483072

Facility ID: 74661266  
Data Year: 2009  
Shipment sent data: 10/1/2009  
Reported Qty: 315 LB  
Kilo Qty: 142.884002457605

Waste Stream Comments:

Facility ID: 74661266  
Data Year: 2006

Map ID  
Direction  
Distance  
Elevation

MAP FINDINGS

Site

Database(s)

EDR ID Number  
EPA ID Number

**HOME DEPOT 4711 (Continued)**

**1005445022**

Comments: This is a home improvement retailer.

Facility ID: 74661266  
Data Year: 2006  
Comments: A-7 This is a home improvement retailer

Facility ID: 74661266  
Data Year: 2006  
Comments: A-7 This is a Home Improvement Retailer

Facility ID: 74661266  
Data Year: 2006  
Comments: A-7 This is Home Improvement Retailer

Facility ID: 74661266  
Data Year: 2006  
Comments: This is a home improvement retailer.

Facility ID: 74661266  
Data Year: 2006  
Comments: This is a home improvement retailer.

Facility ID: 74661266  
Data Year: 2006  
Comments: A-7 This is a Home Improvement Retailer

Facility ID: 74661266  
Data Year: 2006  
Comments: A-7 This is a home improvement retailer

Facility ID: 74661266  
Data Year: 2006  
Comments: This is a home improvement retailer.

Facility ID: 74661266  
Data Year: 2006  
Comments: This is a home improvement retailer.

Facility ID: 74661266  
Data Year: 2006  
Comments: A-7 This is a home improvement retailer

Facility ID: 74661266  
Data Year: 2006  
Comments: This is a home improvement retailer.

Facility ID: 74661266  
Data Year: 2006  
Comments: A-7 This is a home improvement retailer

Facility ID: 74661266  
Data Year: 2006  
Comments: A-7 This is a home improvement retailer

Facility ID: 74661266  
Data Year: 2006  
Comments: This is a home improvement retailer.



Map ID  
Direction  
Distance  
Elevation

MAP FINDINGS

Site

Database(s)

EDR ID Number  
EPA ID Number

**HOME DEPOT 4711 (Continued)**

**1005445022**

Facility ID: 74661266  
Data Year: 2006  
Comments: This is a home improvement retailer.

Facility ID: 74661266  
Data Year: 2007  
Comments: This is a home improvement retailer.

Facility ID: 74661266  
Data Year: 2007  
Comments: This is a home improvement retailer.

Facility ID: 74661266  
Data Year: 2007  
Comments: This is a home improvement retailer.

Facility ID: 74661266  
Data Year: 2007  
Comments: This is a home improvement retailer.

Facility Site ID Number: 74661266  
EPA ID: WAH000012666  
NAICS: 444110  
SWC Desc: Not reported  
FWC Desc: D001- Ignitable, D002- Corrosive, D005- Cadmium, D006-Barium, D007-Chromium, D008-Lead, D009-Mercury, D016-2,4-D, D018-Benzene, D035-Methyl Ethyl Ketone, U160-Methyl Ethyl Ketone Peroxide, U002-Acetone , U080-Methylene Chloride

Form Comm: Not reported  
Data Year: 2010  
Permit by Rule: False  
Treatment by Generator: False  
Mixed radioactive waste: False  
Importer of hazardous waste: False  
Immediate recycler: False  
Treatment/Storage/Disposal/Recycling Facility: False  
Generator of dangerous fuel waste: False  
Generator marketing to burner: False  
Other marketers (i.e., blender, distributor, etc.): False  
Utility boiler burner: False  
Industry boiler burner: False  
Industrial Furnace: False  
Smelter defferal: False  
Universal waste - batteries - generate: False  
Universal waste - thermostats - generate: False  
Universal waste - mercury - generate: False  
Universal waste - lamps - generate: False  
Universal waste - batteries - accumulate: False  
Universal waste - thermostats - accumulate: False  
Universal waste - mercury - accumulate: False  
Universal waste - lamps - accumulate: False  
Destination Facility for Universal Waste: False  
Off-specification used oil burner - utility boiler: False  
Off-specification used oil burner - industrial boiler: False  
Off-specification used oil burner - industrial furnace: False  
Tax Reg #: 581853319

Map ID  
Direction  
Distance  
Elevation

MAP FINDINGS

Site

Database(s)

EDR ID Number  
EPA ID Number

**HOME DEPOT 4711 (Continued)**

**1005445022**

Business Type: Not reported  
Mail Name: Home Depot  
Mail addr line1: 5151 San Felipe St, Ste 1600  
Mail city,st,zip: Houston, TX 77056  
Mail country: UNITED STATES  
Legal org name: Home Depot  
Legal org type: Private  
Legal addr line1: 2455 PACES FERRY RD SE  
Legal city,st,zip: ATLANTA, GA 30339-4024  
Legal country: UNITED STATES  
Legal phone nbr: (770)433-8211  
Legal effective date: 08/23/2000  
Land org name: Home Depot  
Land org type: Private  
Land person name: Not reported  
Land addr line1: 2455 PACES FERRY RD SE  
Land city,st,zip: ATLANTA, GA 30339-4024  
Land country: UNITED STATES  
Land phone nbr: (770)433-8211  
Operator org name: Home Depot  
Operator org type: Private  
Operator addr line1: 325 120TH AVE NE  
Operator city,st,zip: BELLEVUE, WA 98005  
Operator country: UNITED STATES  
Operator phone nbr: 425-451-7351  
Operator effective date: 08/23/2000  
Site contact name: Jorge Gomez  
Site contact addr line1: 5151 San Felipe St, Ste 1600  
Site Contact City/State/ Zip: Houston, TX 77056  
Site Contact Country: UNITED STATES  
Site Contact Phone #: 713-625-7015  
Site Contact EMail: jgomez2@pscnow.com  
Form Contact NAME: Jorge Gomez  
Form Contact ADDR LINE1: 5151 San Felipe St, Ste 1600  
Form Contact City,ST,Zip: Houston, TX 77056  
Form Contact Country: UNITED STATES  
Form Contact Phone #: 713-625-7015  
Form Contact EMail: jgomez2@pscnow.com  
Gen Status CD: MQG  
Monthly Generation: True  
Batch Generation: False  
One Time Generation: False  
Transport Own Waste: False  
Tranports Other Waste: False  
Recycler Onsite: False  
Transfer Facility: False  
Other Exemption: Not reported  
UW Battery Gen: False  
Used Oil Transporter: False  
Used Oil Transfer Facility: False  
Used Oil Processor: False  
Used Oil Refiner: False  
Used Oil Fuel Marketer Directs Shipments: False  
Used Oil Fuel Marketer Meets Specs: False

Waste Streams Generated:

Facility ID: 74661266

Map ID  
Direction  
Distance  
Elevation

MAP FINDINGS

Site

Database(s)

EDR ID Number  
EPA ID Number

HOME DEPOT 4711 (Continued)

1005445022

Data Year: 2009  
Description: WASTE TOXIC LIQUIDS  
Mix: False  
Reported Qty: 348 LB  
Kilo Qty: 157.85280271506821  
Density No: 0  
Density Qty: Not reported

Facility ID: 74661266  
Data Year: 2009  
Description: WASTE ORGANIC PEROXIDE TYPE E LIQUID  
Mix: False  
Reported Qty: 4 LB  
Kilo Qty: 1.8144000312076807  
Density No: 0  
Density Qty: Not reported

Facility ID: 74661266  
Data Year: 2009  
Description: WASTE SOLIDS CONTAINING FLAMMABLE LIQUID N.O.S.  
Mix: False  
Reported Qty: 95 LB  
Kilo Qty: 43.092000741182417  
Density No: 0  
Density Qty: Not reported

Facility ID: 74661266  
Data Year: 2009  
Description: WASTE FLAMMABLE LIQUIDS TOXIC  
Mix: False  
Reported Qty: 10 LB  
Kilo Qty: 4.5360000780192014  
Density No: 0  
Density Qty: Not reported

Facility ID: 74661266  
Data Year: 2009  
Description: WASTE FLAMMABLE LIQUIDS  
Mix: False  
Reported Qty: 1286 LB  
Kilo Qty: 583.32961003326932  
Density No: 0  
Density Qty: Not reported

Facility ID: 74661266  
Data Year: 2009  
Description: WASTE SOLID TOXIC  
Mix: False  
Reported Qty: 469 LB  
Kilo Qty: 212.73840365910056  
Density No: 0  
Density Qty: Not reported

Facility ID: 74661266  
Data Year: 2009  
Description: CRUSHED FLUORESCENT BULBS  
Mix: False

Map ID  
Direction  
Distance  
Elevation

MAP FINDINGS

Site

Database(s)

EDR ID Number  
EPA ID Number

HOME DEPOT 4711 (Continued)

1005445022

Reported Qty: 171 LB  
Kilo Qty: 77.565601334128345  
Density No: 0  
Density Qty: Not reported

Facility ID: 74661266  
Data Year: 2009  
Description: WASTE COMPRESSED GAS  
Mix: False  
Reported Qty: 142 LB  
Kilo Qty: 64.411201107872657  
Density No: 0  
Density Qty: Not reported

Facility ID: 74661266  
Data Year: 2009  
Description: WASTE GASOLINE  
Mix: False  
Reported Qty: 53 LB  
Kilo Qty: 24.040800413501767  
Density No: 0  
Density Qty: Not reported

Facility ID: 74661266  
Data Year: 2009  
Description: "WASTE CORROSIVE LIQUID, BASIC"  
Mix: False  
Reported Qty: 266 LB  
Kilo Qty: 120.65760207531076  
Density No: 0  
Density Qty: Not reported

Facility ID: 74661266  
Data Year: 2009  
Description: WASTE AEROSOLS  
Mix: False  
Reported Qty: 612 LB  
Kilo Qty: 277.60320477477512  
Density No: 0  
Density Qty: Not reported

Facility ID: 74661266  
Data Year: 2009  
Description: "WASTE CORROSIVE LIQUID, ACIDIC"  
Mix: False  
Reported Qty: 68 LB  
Kilo Qty: 30.84480053053057  
Density No: 0  
Density Qty: Not reported

Facility ID: 74661266  
Data Year: 2010  
Description: Waste Toxic Liquids  
Mix: False  
Reported Qty: 6 LB  
Kilo Qty: 2.7216000468115209  
Density No: 0

Map ID  
Direction  
Distance  
Elevation

MAP FINDINGS

Site

Database(s)

EDR ID Number  
EPA ID Number

HOME DEPOT 4711 (Continued)

1005445022

Density Qty: Not reported

Facility ID: 74661266  
Data Year: 2010  
Description: Waste Flammable Liquids  
Mix: False  
Reported Qty: 1897 LB  
Kilo Qty: 860.47921480024252  
Density No: 0  
Density Qty: Not reported

Facility ID: 74661266  
Data Year: 2010  
Description: Waste Toxic Solids  
Mix: False  
Reported Qty: 515 LB  
Kilo Qty: 233.60400401798887  
Density No: 0  
Density Qty: Not reported

Facility ID: 74661266  
Data Year: 2010  
Description: Crushed Fluorescent Bulbs  
Mix: False  
Reported Qty: 182 LB  
Kilo Qty: 82.555201419949469  
Density No: 0  
Density Qty: Not reported

Facility ID: 74661266  
Data Year: 2010  
Description: WASTE COMPRESSED GAS  
Mix: False  
Reported Qty: 24 LB  
Kilo Qty: 10.886400187246084  
Density No: 0  
Density Qty: Not reported

Facility ID: 74661266  
Data Year: 2010  
Description: Gasoline  
Mix: False  
Reported Qty: 55 LB  
Kilo Qty: 24.948000429105608  
Density No: 0  
Density Qty: Not reported

Facility ID: 74661266  
Data Year: 2010  
Description: "Corrosive Liquid, Basic, Inorganic"  
Mix: False  
Reported Qty: 255 LB  
Kilo Qty: 115.66800198948964  
Density No: 0  
Density Qty: Not reported

Facility ID: 74661266

Map ID  
Direction  
Distance  
Elevation

MAP FINDINGS

Site

Database(s)

EDR ID Number  
EPA ID Number

**HOME DEPOT 4711 (Continued)**

**1005445022**

Data Year: 2010  
Description: "Aerosols, Compressed Gas"  
Mix: False  
Reported Qty: 837 LB  
Kilo Qty: 379.66320653020716  
Density No: 0  
Density Qty: Not reported

Shipments Sent:

Facility ID: 74661266  
Data Year: 2009  
Shipment sent data: 12/1/2009  
Reported Qty: 25 LB  
Kilo Qty: 11.340000195048

Facility ID: 74661266  
Data Year: 2009  
Shipment sent data: 10/27/2009  
Reported Qty: 25 LB  
Kilo Qty: 11.340000195048

Facility ID: 74661266  
Data Year: 2009  
Shipment sent data: 10/1/2009  
Reported Qty: 22 LB  
Kilo Qty: 9.97920017164224

Facility ID: 74661266  
Data Year: 2009  
Shipment sent data: 8/24/2009  
Reported Qty: 50 LB  
Kilo Qty: 22.680000390096

Facility ID: 74661266  
Data Year: 2009  
Shipment sent data: 7/27/2009  
Reported Qty: 35 LB  
Kilo Qty: 15.8760002730672

Facility ID: 74661266  
Data Year: 2009  
Shipment sent data: 7/1/2009  
Reported Qty: 76 LB  
Kilo Qty: 34.4736005929459

Facility ID: 74661266  
Data Year: 2009  
Shipment sent data: 6/4/2009  
Reported Qty: 20 LB  
Kilo Qty: 9.0720001560384

Facility ID: 74661266  
Data Year: 2009  
Shipment sent data: 4/8/2009  
Reported Qty: 30 LB  
Kilo Qty: 13.6080002340576

Map ID  
Direction  
Distance  
Elevation

MAP FINDINGS

Site

Database(s)

EDR ID Number  
EPA ID Number

HOME DEPOT 4711 (Continued)

1005445022

Facility ID: 74661266  
Data Year: 2009  
Shipment sent data: 5/6/2009  
Reported Qty: 15 LB  
Kilo Qty: 6.8040001170288

Facility ID: 74661266  
Data Year: 2009  
Shipment sent data: 3/12/2009  
Reported Qty: 20 LB  
Kilo Qty: 9.0720001560384

Facility ID: 74661266  
Data Year: 2009  
Shipment sent data: 2/12/2009  
Reported Qty: 30 LB  
Kilo Qty: 13.6080002340576

Facility ID: 74661266  
Data Year: 2009  
Shipment sent data: 10/1/2009  
Reported Qty: 4 LB  
Kilo Qty: 1.81440003120768

Facility ID: 74661266  
Data Year: 2009  
Shipment sent data: 3/12/2009  
Reported Qty: 65 LB  
Kilo Qty: 29.4840005071248

Facility ID: 74661266  
Data Year: 2009  
Shipment sent data: 12/1/2009  
Reported Qty: 30 LB  
Kilo Qty: 13.6080002340576

Facility ID: 74661266  
Data Year: 2009  
Shipment sent data: 10/1/2009  
Reported Qty: 5 LB  
Kilo Qty: 2.2680000390096

Facility ID: 74661266  
Data Year: 2009  
Shipment sent data: 7/27/2009  
Reported Qty: 5 LB  
Kilo Qty: 2.2680000390096

Facility ID: 74661266  
Data Year: 2009  
Shipment sent data: 5/6/2009  
Reported Qty: 120 LB  
Kilo Qty: 54.4320009362304

Facility ID: 74661266  
Data Year: 2009  
Shipment sent data: 12/1/2009

Map ID  
Direction  
Distance  
Elevation

MAP FINDINGS

Site

Database(s)

EDR ID Number  
EPA ID Number

**HOME DEPOT 4711 (Continued)**

**1005445022**

Reported Qty: 5 LB  
Kilo Qty: 2.268000390096

Facility ID: 74661266  
Data Year: 2009  
Shipment sent data: 10/27/2009  
Reported Qty: 160 LB  
Kilo Qty: 72.5760012483072

Facility ID: 74661266  
Data Year: 2009  
Shipment sent data: 10/1/2009  
Reported Qty: 315 LB  
Kilo Qty: 142.884002457605

Waste Stream Comments:

Facility ID: 74661266  
Data Year: 2006  
Comments: This is a home improvement retailer.

Facility ID: 74661266  
Data Year: 2006  
Comments: A-7 This is a home improvement retailer

Facility ID: 74661266  
Data Year: 2006  
Comments: A-7 This is a Home Improvement Retailer

Facility ID: 74661266  
Data Year: 2006  
Comments: A-7 This is Home Improvement Retailer

Facility ID: 74661266  
Data Year: 2006  
Comments: This is a home improvement retailer.

Facility ID: 74661266  
Data Year: 2006  
Comments: This is a home improvement retailer.

Facility ID: 74661266  
Data Year: 2006  
Comments: A-7 This is a Home Improvement Retailer

Facility ID: 74661266  
Data Year: 2006  
Comments: A-7 This is a home improvement retailer

Facility ID: 74661266  
Data Year: 2006  
Comments: This is a home improvement retailer.

Facility ID: 74661266  
Data Year: 2006  
Comments: This is a home improvement retailer.

Facility ID: 74661266



Map ID  
Direction  
Distance  
Elevation

MAP FINDINGS

Site

Database(s)

EDR ID Number  
EPA ID Number

**HOME DEPOT 4711 (Continued)**

**1005445022**

Data Year: 2006  
Comments: A-7 This is a home improvement retailer

Facility ID: 74661266  
Data Year: 2006  
Comments: This is a home improvement retailer.

Facility ID: 74661266  
Data Year: 2006  
Comments: A-7 This is a home improvement retailer

Facility ID: 74661266  
Data Year: 2006  
Comments: A-7 This is a home improvement retailer

Facility ID: 74661266  
Data Year: 2006  
Comments: This is a home improvement retailer.

Facility ID: 74661266  
Data Year: 2006  
Comments: This is a home improvement retailer.

Facility ID: 74661266  
Data Year: 2007  
Comments: This is a home improvement retailer.

Facility ID: 74661266  
Data Year: 2007  
Comments: This is a home improvement retailer.

Facility ID: 74661266  
Data Year: 2007  
Comments: This is a home improvement retailer.

Facility ID: 74661266  
Data Year: 2007  
Comments: This is a home improvement retailer.

Facility Site ID Number: 74661266  
EPA ID: WAH000012666  
NAICS: 444110  
SWC Desc: Not reported  
FWC Desc: D001- Ignitable, D002- Corrosive, D005- Cadmium, D006-Barium, D007- Chromium, D008-Lead, D009-Mercury, D016-2,4-D, D018-Benzene, D035-Methyl Ethyl Ketone, U160-Methyl Ethyl Ketone Peroxide, U002-Acetone , U080-Methylene Chloride.

Form Comm: Not reported  
Data Year: 2009  
Permit by Rule: False  
Treatment by Generator: False  
Mixed radioactive waste: False  
Importer of hazardous waste: False  
Immediate recycler: False  
Treatment/Storage/Disposal/Recycling Facility: False  
Generator of dangerous fuel waste: False

Map ID  
Direction  
Distance  
Elevation

MAP FINDINGS

Site

Database(s)

EDR ID Number  
EPA ID Number

HOME DEPOT 4711 (Continued)

1005445022

Generator marketing to burner:	False
Other marketers (i.e., blender, distributor, etc.):	False
Utility boiler burner:	False
Industry boiler burner:	False
Industrial Furnace:	False
Smelter defferal:	False
Universal waste - batteries - generate:	False
Universal waste - thermostats - generate:	False
Universal waste - mercury - generate:	False
Universal waste - lamps - generate:	False
Universal waste - batteries - accumulate:	False
Universal waste - thermostats - accumulate:	False
Universal waste - mercury - accumulate:	False
Universal waste - lamps - accumulate:	False
Destination Facility for Universal Waste:	False
Off-specification used oil burner - utility boiler:	False
Off-specification used oil burner - industrial boiler:	False
Off-specification used oil burner - industrial furnace:	False
Tax Reg #:	581853319
Business Type:	Not reported
Mail Name:	Home Depot
Mail addr line1:	5151 San Felipe St, Ste 1600
Mail city,st,zip:	Houston, TX 77056
Mail country:	UNITED STATES
Legal org name:	Home Depot
Legal org type:	Private
Legal addr line1:	2455 PACES FERRY RD SE
Legal city,st,zip:	ATLANTA, GA 30339-4024
Legal country:	UNITED STATES
Legal phone nbr:	(770)433-8211
Legal effective date:	08/23/2000
Land org name:	Home Depot
Land org type:	Private
Land person name:	Not reported
Land addr line1:	2455 PACES FERRY RD SE
Land city,st,zip:	ATLANTA, GA 30339-4024
Land country:	UNITED STATES
Land phone nbr:	(770)433-8211
Operator org name:	Home Depot
Operator org type:	Private
Operator addr line1:	325 120TH AVE NE
Operator city,st,zip:	BELLEVUE, WA 98005
Operator country:	UNITED STATES
Operator phone nbr:	425-451-7351
Operator effective date:	08/23/2000
Site contact name:	Jorge Gomez
Site contact addr line1:	5151 San Felipe St, Ste 1600
Site Contact City/State/ Zip:	Houston, TX 77056
Site Contact Country:	UNITED STATES
Site Contact Phone #:	713-625-7015
Site Contact Email:	jgomez2@pscnw.com
Form Contact NAME:	Jorge Gomez
Form Contact ADDR LINE1:	5151 San Felipe St, Ste 1600
Form Contact City,ST,Zip:	Houston, TX 77056
Form Contact Country:	UNITED STATES
Form Contact Phone #:	713-625-7015
Form Contact Email:	jgomez2@pscnw.com

Map ID  
Direction  
Distance  
Elevation

MAP FINDINGS

Site

Database(s)

EDR ID Number  
EPA ID Number

HOME DEPOT 4711 (Continued)

1005445022

Gen Status CD: MQG  
Monthly Generation: True  
Batch Generation: False  
One Time Generation: False  
Transport Own Waste: False  
Tranports Other Waste: False  
Recycler Onsite: False  
Transfer Facility: False  
Other Exemption: Not reported  
UW Battery Gen: False  
Used Oil Transporter: False  
Used Oil Transfer Facility: False  
Used Oil Processor: False  
Used Oil Refiner: False  
Used Oil Fuel Marketer Directs Shipments: False  
Used Oil Fuel Marketer Meets Specs: False

Waste Streams Generated:

Facility ID: 74661266  
Data Year: 2009  
Description: WASTE TOXIC LIQUIDS  
Mix: False  
Reported Qty: 348 LB  
Kilo Qty: 157.85280271506821  
Density No: 0  
Density Qty: Not reported

Facility ID: 74661266  
Data Year: 2009  
Description: WASTE ORGANIC PEROXIDE TYPE E LIQUID  
Mix: False  
Reported Qty: 4 LB  
Kilo Qty: 1.8144000312076807  
Density No: 0  
Density Qty: Not reported

Facility ID: 74661266  
Data Year: 2009  
Description: WASTE SOLIDS CONTAINING FLAMMABLE LIQUID N.O.S.  
Mix: False  
Reported Qty: 95 LB  
Kilo Qty: 43.092000741182417  
Density No: 0  
Density Qty: Not reported

Facility ID: 74661266  
Data Year: 2009  
Description: WASTE FLAMMABLE LIQUIDS TOXIC  
Mix: False  
Reported Qty: 10 LB  
Kilo Qty: 4.5360000780192014  
Density No: 0  
Density Qty: Not reported

Facility ID: 74661266  
Data Year: 2009  
Description: WASTE FLAMMABLE LIQUIDS

Map ID  
Direction  
Distance  
Elevation

MAP FINDINGS

Site

Database(s)

EDR ID Number  
EPA ID Number

HOME DEPOT 4711 (Continued)

1005445022

Mix: False  
Reported Qty: 1286 LB  
Kilo Qty: 583.32961003326932  
Density No: 0  
Density Qty: Not reported

Facility ID: 74661266  
Data Year: 2009  
Description: WASTE SOLID TOXIC  
Mix: False  
Reported Qty: 469 LB  
Kilo Qty: 212.73840365910056  
Density No: 0  
Density Qty: Not reported

Facility ID: 74661266  
Data Year: 2009  
Description: CRUSHED FLUORESCENT BULBS  
Mix: False  
Reported Qty: 171 LB  
Kilo Qty: 77.565601334128345  
Density No: 0  
Density Qty: Not reported

Facility ID: 74661266  
Data Year: 2009  
Description: WASTE COMPRESSED GAS  
Mix: False  
Reported Qty: 142 LB  
Kilo Qty: 64.411201107872657  
Density No: 0  
Density Qty: Not reported

Facility ID: 74661266  
Data Year: 2009  
Description: WASTE GASOLINE  
Mix: False  
Reported Qty: 53 LB  
Kilo Qty: 24.040800413501767  
Density No: 0  
Density Qty: Not reported

Facility ID: 74661266  
Data Year: 2009  
Description: "WASTE CORROSIVE LIQUID, BASIC"  
Mix: False  
Reported Qty: 266 LB  
Kilo Qty: 120.65760207531076  
Density No: 0  
Density Qty: Not reported

Facility ID: 74661266  
Data Year: 2009  
Description: WASTE AEROSOLS  
Mix: False  
Reported Qty: 612 LB  
Kilo Qty: 277.60320477477512

Map ID  
Direction  
Distance  
Elevation

MAP FINDINGS

Site

Database(s)

EDR ID Number  
EPA ID Number

HOME DEPOT 4711 (Continued)

1005445022

Density No:	0
Density Qty:	Not reported
Facility ID:	74661266
Data Year:	2009
Description:	"WASTE CORROSIVE LIQUID, ACIDIC"
Mix:	False
Reported Qty:	68 LB
Kilo Qty:	30.84480053053057
Density No:	0
Density Qty:	Not reported
Facility ID:	74661266
Data Year:	2010
Description:	Waste Toxic Liquids
Mix:	False
Reported Qty:	6 LB
Kilo Qty:	2.7216000468115209
Density No:	0
Density Qty:	Not reported
Facility ID:	74661266
Data Year:	2010
Description:	Waste Flammable Liquids
Mix:	False
Reported Qty:	1897 LB
Kilo Qty:	860.47921480024252
Density No:	0
Density Qty:	Not reported
Facility ID:	74661266
Data Year:	2010
Description:	Waste Toxic Solids
Mix:	False
Reported Qty:	515 LB
Kilo Qty:	233.60400401798887
Density No:	0
Density Qty:	Not reported
Facility ID:	74661266
Data Year:	2010
Description:	Crushed Fluorescent Bulbs
Mix:	False
Reported Qty:	182 LB
Kilo Qty:	82.555201419949469
Density No:	0
Density Qty:	Not reported
Facility ID:	74661266
Data Year:	2010
Description:	WASTE COMPRESSED GAS
Mix:	False
Reported Qty:	24 LB
Kilo Qty:	10.886400187246084
Density No:	0
Density Qty:	Not reported

Map ID  
Direction  
Distance  
Elevation

MAP FINDINGS

Site

Database(s)

EDR ID Number  
EPA ID Number

HOME DEPOT 4711 (Continued)

1005445022

Facility ID: 74661266  
Data Year: 2010  
Description: Gasoline  
Mix: False  
Reported Qty: 55 LB  
Kilo Qty: 24.948000429105608  
Density No: 0  
Density Qty: Not reported

Facility ID: 74661266  
Data Year: 2010  
Description: "Corrosive Liquid, Basic, Inorganic"  
Mix: False  
Reported Qty: 255 LB  
Kilo Qty: 115.66800198948964  
Density No: 0  
Density Qty: Not reported

Facility ID: 74661266  
Data Year: 2010  
Description: "Aerosols, Compressed Gas"  
Mix: False  
Reported Qty: 837 LB  
Kilo Qty: 379.66320653020716  
Density No: 0  
Density Qty: Not reported

Shipments Sent:  
Facility ID: 74661266  
Data Year: 2009  
Shipment sent data: 12/1/2009  
Reported Qty: 25 LB  
Kilo Qty: 11.340000195048

Facility ID: 74661266  
Data Year: 2009  
Shipment sent data: 10/27/2009  
Reported Qty: 25 LB  
Kilo Qty: 11.340000195048

Facility ID: 74661266  
Data Year: 2009  
Shipment sent data: 10/1/2009  
Reported Qty: 22 LB  
Kilo Qty: 9.97920017164224

Facility ID: 74661266  
Data Year: 2009  
Shipment sent data: 8/24/2009  
Reported Qty: 50 LB  
Kilo Qty: 22.680000390096

Facility ID: 74661266  
Data Year: 2009  
Shipment sent data: 7/27/2009  
Reported Qty: 35 LB  
Kilo Qty: 15.8760002730672

Map ID  
Direction  
Distance  
Elevation

MAP FINDINGS

Site

Database(s)

EDR ID Number  
EPA ID Number

**HOME DEPOT 4711 (Continued)**

**1005445022**

Facility ID: 74661266  
Data Year: 2009  
Shipment sent data: 7/1/2009  
Reported Qty: 76 LB  
Kilo Qty: 34.4736005929459

Facility ID: 74661266  
Data Year: 2009  
Shipment sent data: 6/4/2009  
Reported Qty: 20 LB  
Kilo Qty: 9.0720001560384

Facility ID: 74661266  
Data Year: 2009  
Shipment sent data: 4/8/2009  
Reported Qty: 30 LB  
Kilo Qty: 13.6080002340576

Facility ID: 74661266  
Data Year: 2009  
Shipment sent data: 5/6/2009  
Reported Qty: 15 LB  
Kilo Qty: 6.8040001170288

Facility ID: 74661266  
Data Year: 2009  
Shipment sent data: 3/12/2009  
Reported Qty: 20 LB  
Kilo Qty: 9.0720001560384

Facility ID: 74661266  
Data Year: 2009  
Shipment sent data: 2/12/2009  
Reported Qty: 30 LB  
Kilo Qty: 13.6080002340576

Facility ID: 74661266  
Data Year: 2009  
Shipment sent data: 10/1/2009  
Reported Qty: 4 LB  
Kilo Qty: 1.81440003120768

Facility ID: 74661266  
Data Year: 2009  
Shipment sent data: 3/12/2009  
Reported Qty: 65 LB  
Kilo Qty: 29.4840005071248

Facility ID: 74661266  
Data Year: 2009  
Shipment sent data: 12/1/2009  
Reported Qty: 30 LB  
Kilo Qty: 13.6080002340576

Facility ID: 74661266  
Data Year: 2009  
Shipment sent data: 10/1/2009

Map ID  
Direction  
Distance  
Elevation

MAP FINDINGS

Site

Database(s)

EDR ID Number  
EPA ID Number

**HOME DEPOT 4711 (Continued)**

**1005445022**

Reported Qty: 5 LB  
Kilo Qty: 2.2680000390096

Facility ID: 74661266  
Data Year: 2009  
Shipment sent data: 7/27/2009  
Reported Qty: 5 LB  
Kilo Qty: 2.2680000390096

Facility ID: 74661266  
Data Year: 2009  
Shipment sent data: 5/6/2009  
Reported Qty: 120 LB  
Kilo Qty: 54.4320009362304

Facility ID: 74661266  
Data Year: 2009  
Shipment sent data: 12/1/2009  
Reported Qty: 5 LB  
Kilo Qty: 2.2680000390096

Facility ID: 74661266  
Data Year: 2009  
Shipment sent data: 10/27/2009  
Reported Qty: 160 LB  
Kilo Qty: 72.5760012483072

Facility ID: 74661266  
Data Year: 2009  
Shipment sent data: 10/1/2009  
Reported Qty: 315 LB  
Kilo Qty: 142.884002457605

Waste Stream Comments:

Facility ID: 74661266  
Data Year: 2006  
Comments: This is a home improvement retailer.

Facility ID: 74661266  
Data Year: 2006  
Comments: A-7 This is a home improvement retailer

Facility ID: 74661266  
Data Year: 2006  
Comments: A-7 This is a Home Improvement Retailer

Facility ID: 74661266  
Data Year: 2006  
Comments: A-7 This is Home Improvement Retailer

Facility ID: 74661266  
Data Year: 2006  
Comments: This is a home improvement retailer.

Facility ID: 74661266  
Data Year: 2006  
Comments: This is a home improvement retailer.



Map ID  
Direction  
Distance  
Elevation

MAP FINDINGS

Site

Database(s)

EDR ID Number  
EPA ID Number

**HOME DEPOT 4711 (Continued)**

**1005445022**

Facility ID: 74661266  
Data Year: 2006  
Comments: A-7 This is a Home Improvement Retailer

Facility ID: 74661266  
Data Year: 2006  
Comments: A-7 This is a home improvement retailer

Facility ID: 74661266  
Data Year: 2006  
Comments: This is a home improvement retailer.

Facility ID: 74661266  
Data Year: 2006  
Comments: This is a home improvement retailer.

Facility ID: 74661266  
Data Year: 2006  
Comments: A-7 This is a home improvement retailer

Facility ID: 74661266  
Data Year: 2006  
Comments: This is a home improvement retailer.

Facility ID: 74661266  
Data Year: 2006  
Comments: A-7 This is a home improvement retailer

Facility ID: 74661266  
Data Year: 2006  
Comments: A-7 This is a home improvement retailer

Facility ID: 74661266  
Data Year: 2006  
Comments: This is a home improvement retailer.

Facility ID: 74661266  
Data Year: 2006  
Comments: This is a home improvement retailer.

Facility ID: 74661266  
Data Year: 2007  
Comments: This is a home improvement retailer.

Facility ID: 74661266  
Data Year: 2007  
Comments: This is a home improvement retailer.

Facility ID: 74661266  
Data Year: 2007  
Comments: This is a home improvement retailer.

Facility ID: 74661266  
Data Year: 2007  
Comments: This is a home improvement retailer.

Map ID  
Direction  
Distance  
Elevation

MAP FINDINGS

Site

Database(s)

EDR ID Number  
EPA ID Number

HOME DEPOT 4711 (Continued)

1005445022

Facility Site ID Number: 74661266  
EPA ID: WAH000012666  
NAICS: 44411  
SWC Desc: Not reported  
FWC Desc: D001 D002 D009 D016 D035D001, D002, D005, D006, D007, D008, D009, D011, D016, D018, D035  
Form Comm: Not reported  
Data Year: Not reported  
Permit by Rule: No  
Treatment by Generator: No  
Mixed radioactive waste: No  
Importer of hazardous waste: No  
Immediate recycler: No  
Treatment/Storage/Disposal/Recycling Facility: No  
Generator of dangerous fuel waste: No  
Generator marketing to burner: No  
Other marketers (i.e., blender, distributor, etc.): No  
Utility boiler burner: No  
Industry boiler burner: No  
Industrial Furnace: No  
Smelter deferral: No  
Universal waste - batteries - generate: No  
Universal waste - thermostats - generate: No  
Universal waste - mercury - generate: No  
Universal waste - lamps - generate: No  
Universal waste - batteries - accumulate: No  
Universal waste - thermostats - accumulate: No  
Universal waste - mercury - accumulate: No  
Universal waste - lamps - accumulate: No  
Destination Facility for Universal Waste: No  
Off-specification used oil burner - utility boiler: No  
Off-specification used oil burner - industrial boiler: No  
Off-specification used oil burner - industrial furnace: No  
Tax Reg #: 581853319  
Business Type: Not reported  
Mail Name: Home Depot  
Mail addr line1: 1905 Aston Ave  
Mail addr line2: Ste 100  
Mail city,st,zip: CARLSBAD, CA 92008  
Mail country: UNITED STATES  
Legal org name: Home Depot  
Legal org type: Private  
Legal addr line1: 2455 PACES FERRY RD SE  
Legal city,st,zip: ATLANTA, GA 30339-4024  
Legal country: UNITED STATES  
Legal phone nbr: (770)433-8211  
Legal effective date: 08/23/2000  
Land org name: Home Depot  
Land org type: Private  
Land person name: Not reported  
Land addr line1: 2455 PACES FERRY RD SE  
Land city,st,zip: ATLANTA, GA 30339-4024  
Land country: UNITED STATES  
Land phone nbr: (770)433-8211  
Operator org name: Home Depot  
Operator org type: Private  
Operator addr line1: 1905 Aston Ave

Map ID  
Direction  
Distance  
Elevation

MAP FINDINGS

Site

Database(s)

EDR ID Number  
EPA ID Number

HOME DEPOT 4711 (Continued)

1005445022

Operator addr line2: Ste 100  
Operator city,st,zip: CARLSBAD, CA 92008  
Operator country: UNITED STATES  
Operator phone nbr: (760)602-8700  
Operator effective date: 08/23/2000  
Site contact name: Robert Perkins  
Site contact addr line1: 1905 Aston Ave  
Site contact addr line2: Ste 100  
Site Contact City/State/ Zip: CARLSBAD, CA 92008  
Site Contact Country: UNITED STATES  
Site Contact Phone #: (760)602-8839  
Site Contact EMail: Not reported  
Form Contact NAME: Robert Perkins  
Form Contact ADDR LINE1: 1905 Aston Ave  
Form Contact ADDR LINE2: Ste 100  
Form Contact City,ST,Zip: CARLSBAD, CA 92008  
Form Contact Country: UNITED STATES  
Form Contact Phone #: (760)602-8839  
Form Contact EMail: rperkins@3ecompany.com  
Gen Status CD: MQG  
Monthly Generation: No  
Batch Generation: No  
One Time Generation: No  
Transport Own Waste: No  
Tranports Other Waste: No  
Recycler Onsite: No  
Transfer Facility: No  
Other Exemption: Not reported  
UW Battery Gen: No  
Used Oil Transporter: No  
Used Oil Transfer Facility: No  
Used Oil Processor: No  
Used Oil Refiner: No  
Used Oil Fuel Marketer Directs Shipments: No  
Used Oil Fuel Marketer Meets Specs: No

Waste Streams Generated:

Facility ID: 74661266  
Data Year: 2009  
Description: WASTE TOXIC LIQUIDS  
Mix: False  
Reported Qty: 348 LB  
Kilo Qty: 157.85280271506821  
Density No: 0  
Density Qty: Not reported

Facility ID: 74661266  
Data Year: 2009  
Description: WASTE ORGANIC PEROXIDE TYPE E LIQUID  
Mix: False  
Reported Qty: 4 LB  
Kilo Qty: 1.8144000312076807  
Density No: 0  
Density Qty: Not reported

Facility ID: 74661266  
Data Year: 2009

Map ID  
Direction  
Distance  
Elevation

MAP FINDINGS

Site

Database(s)

EDR ID Number  
EPA ID Number

HOME DEPOT 4711 (Continued)

1005445022

Description: WASTE SOLIDS CONTAINING FLAMMABLE LIQUID N.O.S.  
Mix: False  
Reported Qty: 95 LB  
Kilo Qty: 43.092000741182417  
Density No: 0  
Density Qty: Not reported

Facility ID: 74661266  
Data Year: 2009  
Description: WASTE FLAMMABLE LIQUIDS TOXIC  
Mix: False  
Reported Qty: 10 LB  
Kilo Qty: 4.5360000780192014  
Density No: 0  
Density Qty: Not reported

Facility ID: 74661266  
Data Year: 2009  
Description: WASTE FLAMMABLE LIQUIDS  
Mix: False  
Reported Qty: 1286 LB  
Kilo Qty: 583.32961003326932  
Density No: 0  
Density Qty: Not reported

Facility ID: 74661266  
Data Year: 2009  
Description: WASTE SOLID TOXIC  
Mix: False  
Reported Qty: 469 LB  
Kilo Qty: 212.73840365910056  
Density No: 0  
Density Qty: Not reported

Facility ID: 74661266  
Data Year: 2009  
Description: CRUSHED FLUORESCENT BULBS  
Mix: False  
Reported Qty: 171 LB  
Kilo Qty: 77.565601334128345  
Density No: 0  
Density Qty: Not reported

Facility ID: 74661266  
Data Year: 2009  
Description: WASTE COMPRESSED GAS  
Mix: False  
Reported Qty: 142 LB  
Kilo Qty: 64.411201107872657  
Density No: 0  
Density Qty: Not reported

Facility ID: 74661266  
Data Year: 2009  
Description: WASTE GASOLINE  
Mix: False  
Reported Qty: 53 LB

Map ID  
Direction  
Distance  
Elevation

MAP FINDINGS

Site

Database(s)

EDR ID Number  
EPA ID Number

HOME DEPOT 4711 (Continued)

1005445022

Kilo Qty: 24.040800413501767  
Density No: 0  
Density Qty: Not reported

Facility ID: 74661266  
Data Year: 2009  
Description: "WASTE CORROSIVE LIQUID, BASIC"  
Mix: False  
Reported Qty: 266 LB  
Kilo Qty: 120.65760207531076  
Density No: 0  
Density Qty: Not reported

Facility ID: 74661266  
Data Year: 2009  
Description: WASTE AEROSOLS  
Mix: False  
Reported Qty: 612 LB  
Kilo Qty: 277.60320477477512  
Density No: 0  
Density Qty: Not reported

Facility ID: 74661266  
Data Year: 2009  
Description: "WASTE CORROSIVE LIQUID, ACIDIC"  
Mix: False  
Reported Qty: 68 LB  
Kilo Qty: 30.84480053053057  
Density No: 0  
Density Qty: Not reported

Facility ID: 74661266  
Data Year: 2010  
Description: Waste Toxic Liquids  
Mix: False  
Reported Qty: 6 LB  
Kilo Qty: 2.7216000468115209  
Density No: 0  
Density Qty: Not reported

Facility ID: 74661266  
Data Year: 2010  
Description: Waste Flammable Liquids  
Mix: False  
Reported Qty: 1897 LB  
Kilo Qty: 860.47921480024252  
Density No: 0  
Density Qty: Not reported

Facility ID: 74661266  
Data Year: 2010  
Description: Waste Toxic Solids  
Mix: False  
Reported Qty: 515 LB  
Kilo Qty: 233.60400401798887  
Density No: 0  
Density Qty: Not reported

Map ID  
Direction  
Distance  
Elevation

MAP FINDINGS

Site

Database(s)

EDR ID Number  
EPA ID Number

HOME DEPOT 4711 (Continued)

1005445022

Facility ID: 74661266  
Data Year: 2010  
Description: Crushed Fluorescent Bulbs  
Mix: False  
Reported Qty: 182 LB  
Kilo Qty: 82.555201419949469  
Density No: 0  
Density Qty: Not reported

Facility ID: 74661266  
Data Year: 2010  
Description: WASTE COMPRESSED GAS  
Mix: False  
Reported Qty: 24 LB  
Kilo Qty: 10.886400187246084  
Density No: 0  
Density Qty: Not reported

Facility ID: 74661266  
Data Year: 2010  
Description: Gasoline  
Mix: False  
Reported Qty: 55 LB  
Kilo Qty: 24.948000429105608  
Density No: 0  
Density Qty: Not reported

Facility ID: 74661266  
Data Year: 2010  
Description: "Corrosive Liquid, Basic, Inorganic"  
Mix: False  
Reported Qty: 255 LB  
Kilo Qty: 115.66800198948964  
Density No: 0  
Density Qty: Not reported

Facility ID: 74661266  
Data Year: 2010  
Description: "Aerosols, Compressed Gas"  
Mix: False  
Reported Qty: 837 LB  
Kilo Qty: 379.66320653020716  
Density No: 0  
Density Qty: Not reported

Shipments Sent:  
Facility ID: 74661266  
Data Year: 2009  
Shipment sent data: 12/1/2009  
Reported Qty: 25 LB  
Kilo Qty: 11.340000195048

Facility ID: 74661266  
Data Year: 2009  
Shipment sent data: 10/27/2009  
Reported Qty: 25 LB  
Kilo Qty: 11.340000195048

Map ID  
Direction  
Distance  
Elevation

MAP FINDINGS

Site

Database(s)

EDR ID Number  
EPA ID Number

**HOME DEPOT 4711 (Continued)**

**1005445022**

Facility ID: 74661266  
Data Year: 2009  
Shipment sent data: 10/1/2009  
Reported Qty: 22 LB  
Kilo Qty: 9.97920017164224

Facility ID: 74661266  
Data Year: 2009  
Shipment sent data: 8/24/2009  
Reported Qty: 50 LB  
Kilo Qty: 22.680000390096

Facility ID: 74661266  
Data Year: 2009  
Shipment sent data: 7/27/2009  
Reported Qty: 35 LB  
Kilo Qty: 15.8760002730672

Facility ID: 74661266  
Data Year: 2009  
Shipment sent data: 7/1/2009  
Reported Qty: 76 LB  
Kilo Qty: 34.4736005929459

Facility ID: 74661266  
Data Year: 2009  
Shipment sent data: 6/4/2009  
Reported Qty: 20 LB  
Kilo Qty: 9.0720001560384

Facility ID: 74661266  
Data Year: 2009  
Shipment sent data: 4/8/2009  
Reported Qty: 30 LB  
Kilo Qty: 13.6080002340576

Facility ID: 74661266  
Data Year: 2009  
Shipment sent data: 5/6/2009  
Reported Qty: 15 LB  
Kilo Qty: 6.8040001170288

Facility ID: 74661266  
Data Year: 2009  
Shipment sent data: 3/12/2009  
Reported Qty: 20 LB  
Kilo Qty: 9.0720001560384

Facility ID: 74661266  
Data Year: 2009  
Shipment sent data: 2/12/2009  
Reported Qty: 30 LB  
Kilo Qty: 13.6080002340576

Facility ID: 74661266  
Data Year: 2009  
Shipment sent data: 10/1/2009

Map ID  
Direction  
Distance  
Elevation

MAP FINDINGS

Site

Database(s)

EDR ID Number  
EPA ID Number

HOME DEPOT 4711 (Continued)

1005445022

Reported Qty: 4 LB  
Kilo Qty: 1.81440003120768

Facility ID: 74661266  
Data Year: 2009  
Shipment sent data: 3/12/2009  
Reported Qty: 65 LB  
Kilo Qty: 29.4840005071248

Facility ID: 74661266  
Data Year: 2009  
Shipment sent data: 12/1/2009  
Reported Qty: 30 LB  
Kilo Qty: 13.6080002340576

Facility ID: 74661266  
Data Year: 2009  
Shipment sent data: 10/1/2009  
Reported Qty: 5 LB  
Kilo Qty: 2.2680000390096

Facility ID: 74661266  
Data Year: 2009  
Shipment sent data: 7/27/2009  
Reported Qty: 5 LB  
Kilo Qty: 2.2680000390096

Facility ID: 74661266  
Data Year: 2009  
Shipment sent data: 5/6/2009  
Reported Qty: 120 LB  
Kilo Qty: 54.4320009362304

Facility ID: 74661266  
Data Year: 2009  
Shipment sent data: 12/1/2009  
Reported Qty: 5 LB  
Kilo Qty: 2.2680000390096

Facility ID: 74661266  
Data Year: 2009  
Shipment sent data: 10/27/2009  
Reported Qty: 160 LB  
Kilo Qty: 72.5760012483072

Facility ID: 74661266  
Data Year: 2009  
Shipment sent data: 10/1/2009  
Reported Qty: 315 LB  
Kilo Qty: 142.884002457605

Waste Stream Comments:

Facility ID: 74661266  
Data Year: 2006  
Comments: This is a home improvement retailer.

Facility ID: 74661266



Map ID  
Direction  
Distance  
Elevation

MAP FINDINGS

Site

Database(s)

EDR ID Number  
EPA ID Number

**HOME DEPOT 4711 (Continued)**

**1005445022**

Data Year: 2006  
Comments: A-7 This is a home improvement retailer

Facility ID: 74661266  
Data Year: 2006  
Comments: A-7 This is a Home Improvement Retailer

Facility ID: 74661266  
Data Year: 2006  
Comments: A-7 This is Home Improvement Retailer

Facility ID: 74661266  
Data Year: 2006  
Comments: This is a home improvement retailer.

Facility ID: 74661266  
Data Year: 2006  
Comments: This is a home improvement retailer.

Facility ID: 74661266  
Data Year: 2006  
Comments: A-7 This is a Home Improvement Retailer

Facility ID: 74661266  
Data Year: 2006  
Comments: A-7 This is a home improvement retailer

Facility ID: 74661266  
Data Year: 2006  
Comments: This is a home improvement retailer.

Facility ID: 74661266  
Data Year: 2006  
Comments: This is a home improvement retailer.

Facility ID: 74661266  
Data Year: 2006  
Comments: A-7 This is a home improvement retailer

Facility ID: 74661266  
Data Year: 2006  
Comments: This is a home improvement retailer.

Facility ID: 74661266  
Data Year: 2006  
Comments: A-7 This is a home improvement retailer

Facility ID: 74661266  
Data Year: 2006  
Comments: This is a home improvement retailer.

Facility ID: 74661266  
Data Year: 2006

Map ID  
Direction  
Distance  
Elevation

MAP FINDINGS

Site

Database(s)

EDR ID Number  
EPA ID Number

**HOME DEPOT 4711 (Continued)**

**1005445022**

Comments: This is a home improvement retailer.

Facility ID: 74661266

Data Year: 2007

Comments: This is a home improvement retailer.

Facility ID: 74661266

Data Year: 2007

Comments: This is a home improvement retailer.

Facility ID: 74661266

Data Year: 2007

Comments: This is a home improvement retailer.

Facility ID: 74661266

Data Year: 2007

Comments: This is a home improvement retailer.

Facility Site ID Number: 74661266

EPA ID: WAH000012666

NAICS: 44411

SWC Desc: Not reported

FWC Desc: D001 D002 D009 D016 D035D001, D002, D005, D006, D007, D008, D009, D011, D016, D018, D035

Form Comm: Not reported

Data Year: Not reported

Permit by Rule: False

Treatment by Generator: False

Mixed radioactive waste: False

Importer of hazardous waste: False

Immediate recycler: False

Treatment/Storage/Disposal/Recycling Facility: False

Generator of dangerous fuel waste: False

Generator marketing to burner: False

Other marketers (i.e., blender, distributor, etc.): False

Utility boiler burner: False

Industry boiler burner: False

Industrial Furnace: False

Smelter defferal: False

Universal waste - batteries - generate: False

Universal waste - thermostats - generate: False

Universal waste - mercury - generate: False

Universal waste - lamps - generate: False

Universal waste - batteries - accumulate: False

Universal waste - thermostats - accumulate: False

Universal waste - mercury - accumulate: False

Universal waste - lamps - accumulate: False

Destination Facility for Universal Waste: False

Off-specification used oil burner - utility boiler: False

Off-specification used oil burner - industrial boiler: False

Off-specification used oil burner - industrial furnace: False

Tax Reg #: 581853319

Business Type: Not reported

Mail Name: Home Depot

Mail addr line1: 1905 Aston Ave

Mail addr line2: Ste 100

Map ID  
Direction  
Distance  
Elevation

MAP FINDINGS

Site

Database(s)

EDR ID Number  
EPA ID Number

HOME DEPOT 4711 (Continued)

1005445022

Mail city,st,zip: CARLSBAD, CA 92008  
Mail country: UNITED STATES  
Legal org name: Home Depot  
Legal org type: Private  
Legal addr line1: 2455 PACES FERRY RD SE  
Legal city,st,zip: ATLANTA, GA 30339-4024  
Legal country: UNITED STATES  
Legal phone nbr: (770)433-8211  
Legal effective date: 08/23/2000  
Land org name: Home Depot  
Land org type: Private  
Land person name: Not reported  
Land addr line1: 2455 PACES FERRY RD SE  
Land city,st,zip: ATLANTA, GA 30339-4024  
Land country: UNITED STATES  
Land phone nbr: (770)433-8211  
Operator org name: Home Depot  
Operator org type: Private  
Operator addr line1: 325 120TH AVE NE  
Operator city,st,zip: BELLEVUE, WA 98005  
Operator country: UNITED STATES  
Operator phone nbr: 425-451-7351  
Operator effective date: 08/23/2000  
Site contact name: Melanie Koske  
Site contact addr line1: 1905 Aston Ave  
Site contact addr line2: Ste 100  
Site Contact City/State/ Zip: CARLSBAD, CA 92008  
Site Contact Country: UNITED STATES  
Site Contact Phone #: (760)602-8700,ext 7486  
Site Contact EMail: mkoske@3ecompany.com  
Form Contact NAME: Melanie Koske  
Form Contact ADDR LINE1: 1905 Aston Ave  
Form Contact ADDR LINE2: Ste 100  
Form Contact City,ST,Zip: CARLSBAD, CA 92008  
Form Contact Country: UNITED STATES  
Form Contact Phone #: (760)602-8700,ext 7486  
Form Contact EMail: mkoske@3ecompany.com  
Gen Status CD: MQG  
Monthly Generation: False  
Batch Generation: False  
One Time Generation: False  
Transport Own Waste: False  
Tranports Other Waste: False  
Recycler Onsite: False  
Transfer Facility: False  
Other Exemption: Not reported  
UW Battery Gen: False  
Used Oil Transporter: False  
Used Oil Transfer Facility: False  
Used Oil Processor: False  
Used Oil Refiner: False  
Used Oil Fuel Marketer Directs Shipments: False  
Used Oil Fuel Marketer Meets Specs: False

Waste Streams Generated:

Facility ID: 74661266  
Data Year: 2009

Map ID  
Direction  
Distance  
Elevation

MAP FINDINGS

Site

Database(s)

EDR ID Number  
EPA ID Number

HOME DEPOT 4711 (Continued)

1005445022

Description: WASTE TOXIC LIQUIDS  
Mix: False  
Reported Qty: 348 LB  
Kilo Qty: 157.85280271506821  
Density No: 0  
Density Qty: Not reported

Facility ID: 74661266  
Data Year: 2009  
Description: WASTE ORGANIC PEROXIDE TYPE E LIQUID  
Mix: False  
Reported Qty: 4 LB  
Kilo Qty: 1.8144000312076807  
Density No: 0  
Density Qty: Not reported

Facility ID: 74661266  
Data Year: 2009  
Description: WASTE SOLIDS CONTAINING FLAMMABLE LIQUID N.O.S.  
Mix: False  
Reported Qty: 95 LB  
Kilo Qty: 43.092000741182417  
Density No: 0  
Density Qty: Not reported

Facility ID: 74661266  
Data Year: 2009  
Description: WASTE FLAMMABLE LIQUIDS TOXIC  
Mix: False  
Reported Qty: 10 LB  
Kilo Qty: 4.5360000780192014  
Density No: 0  
Density Qty: Not reported

Facility ID: 74661266  
Data Year: 2009  
Description: WASTE FLAMMABLE LIQUIDS  
Mix: False  
Reported Qty: 1286 LB  
Kilo Qty: 583.32961003326932  
Density No: 0  
Density Qty: Not reported

Facility ID: 74661266  
Data Year: 2009  
Description: WASTE SOLID TOXIC  
Mix: False  
Reported Qty: 469 LB  
Kilo Qty: 212.73840365910056  
Density No: 0  
Density Qty: Not reported

Facility ID: 74661266  
Data Year: 2009  
Description: CRUSHED FLUORESCENT BULBS  
Mix: False  
Reported Qty: 171 LB

Map ID  
Direction  
Distance  
Elevation

MAP FINDINGS

Site

Database(s)

EDR ID Number  
EPA ID Number

HOME DEPOT 4711 (Continued)

1005445022

Kilo Qty: 77.565601334128345  
Density No: 0  
Density Qty: Not reported

Facility ID: 74661266  
Data Year: 2009  
Description: WASTE COMPRESSED GAS  
Mix: False  
Reported Qty: 142 LB  
Kilo Qty: 64.411201107872657  
Density No: 0  
Density Qty: Not reported

Facility ID: 74661266  
Data Year: 2009  
Description: WASTE GASOLINE  
Mix: False  
Reported Qty: 53 LB  
Kilo Qty: 24.040800413501767  
Density No: 0  
Density Qty: Not reported

Facility ID: 74661266  
Data Year: 2009  
Description: "WASTE CORROSIVE LIQUID, BASIC"  
Mix: False  
Reported Qty: 266 LB  
Kilo Qty: 120.65760207531076  
Density No: 0  
Density Qty: Not reported

Facility ID: 74661266  
Data Year: 2009  
Description: WASTE AEROSOLS  
Mix: False  
Reported Qty: 612 LB  
Kilo Qty: 277.60320477477512  
Density No: 0  
Density Qty: Not reported

Facility ID: 74661266  
Data Year: 2009  
Description: "WASTE CORROSIVE LIQUID, ACIDIC"  
Mix: False  
Reported Qty: 68 LB  
Kilo Qty: 30.84480053053057  
Density No: 0  
Density Qty: Not reported

Facility ID: 74661266  
Data Year: 2010  
Description: Waste Toxic Liquids  
Mix: False  
Reported Qty: 6 LB  
Kilo Qty: 2.7216000468115209  
Density No: 0  
Density Qty: Not reported

Map ID  
Direction  
Distance  
Elevation

MAP FINDINGS

Site

Database(s)

EDR ID Number  
EPA ID Number

HOME DEPOT 4711 (Continued)

1005445022

Facility ID: 74661266  
Data Year: 2010  
Description: Waste Flammable Liquids  
Mix: False  
Reported Qty: 1897 LB  
Kilo Qty: 860.47921480024252  
Density No: 0  
Density Qty: Not reported

Facility ID: 74661266  
Data Year: 2010  
Description: Waste Toxic Solids  
Mix: False  
Reported Qty: 515 LB  
Kilo Qty: 233.60400401798887  
Density No: 0  
Density Qty: Not reported

Facility ID: 74661266  
Data Year: 2010  
Description: Crushed Fluorescent Bulbs  
Mix: False  
Reported Qty: 182 LB  
Kilo Qty: 82.555201419949469  
Density No: 0  
Density Qty: Not reported

Facility ID: 74661266  
Data Year: 2010  
Description: WASTE COMPRESSED GAS  
Mix: False  
Reported Qty: 24 LB  
Kilo Qty: 10.886400187246084  
Density No: 0  
Density Qty: Not reported

Facility ID: 74661266  
Data Year: 2010  
Description: Gasoline  
Mix: False  
Reported Qty: 55 LB  
Kilo Qty: 24.948000429105608  
Density No: 0  
Density Qty: Not reported

Facility ID: 74661266  
Data Year: 2010  
Description: "Corrosive Liquid, Basic, Inorganic"  
Mix: False  
Reported Qty: 255 LB  
Kilo Qty: 115.66800198948964  
Density No: 0  
Density Qty: Not reported

Facility ID: 74661266  
Data Year: 2010  
Description: "Aerosols, Compressed Gas"

Map ID  
Direction  
Distance  
Elevation

MAP FINDINGS

Site

Database(s)

EDR ID Number  
EPA ID Number

HOME DEPOT 4711 (Continued)

1005445022

Mix: False  
Reported Qty: 837 LB  
Kilo Qty: 379.66320653020716  
Density No: 0  
Density Qty: Not reported

Shipments Sent:

Facility ID: 74661266  
Data Year: 2009  
Shipment sent data: 12/1/2009  
Reported Qty: 25 LB  
Kilo Qty: 11.340000195048

Facility ID: 74661266  
Data Year: 2009  
Shipment sent data: 10/27/2009  
Reported Qty: 25 LB  
Kilo Qty: 11.340000195048

Facility ID: 74661266  
Data Year: 2009  
Shipment sent data: 10/1/2009  
Reported Qty: 22 LB  
Kilo Qty: 9.97920017164224

Facility ID: 74661266  
Data Year: 2009  
Shipment sent data: 8/24/2009  
Reported Qty: 50 LB  
Kilo Qty: 22.680000390096

Facility ID: 74661266  
Data Year: 2009  
Shipment sent data: 7/27/2009  
Reported Qty: 35 LB  
Kilo Qty: 15.8760002730672

Facility ID: 74661266  
Data Year: 2009  
Shipment sent data: 7/1/2009  
Reported Qty: 76 LB  
Kilo Qty: 34.4736005929459

Facility ID: 74661266  
Data Year: 2009  
Shipment sent data: 6/4/2009  
Reported Qty: 20 LB  
Kilo Qty: 9.0720001560384

Facility ID: 74661266  
Data Year: 2009  
Shipment sent data: 4/8/2009  
Reported Qty: 30 LB  
Kilo Qty: 13.6080002340576

Facility ID: 74661266  
Data Year: 2009

Map ID  
Direction  
Distance  
Elevation

MAP FINDINGS

Site

Database(s)

EDR ID Number  
EPA ID Number

**HOME DEPOT 4711 (Continued)**

**1005445022**

Shipment sent data: 5/6/2009  
Reported Qty: 15 LB  
Kilo Qty: 6.8040001170288

Facility ID: 74661266  
Data Year: 2009  
Shipment sent data: 3/12/2009  
Reported Qty: 20 LB  
Kilo Qty: 9.0720001560384

Facility ID: 74661266  
Data Year: 2009  
Shipment sent data: 2/12/2009  
Reported Qty: 30 LB  
Kilo Qty: 13.6080002340576

Facility ID: 74661266  
Data Year: 2009  
Shipment sent data: 10/1/2009  
Reported Qty: 4 LB  
Kilo Qty: 1.81440003120768

Facility ID: 74661266  
Data Year: 2009  
Shipment sent data: 3/12/2009  
Reported Qty: 65 LB  
Kilo Qty: 29.4840005071248

Facility ID: 74661266  
Data Year: 2009  
Shipment sent data: 12/1/2009  
Reported Qty: 30 LB  
Kilo Qty: 13.6080002340576

Facility ID: 74661266  
Data Year: 2009  
Shipment sent data: 10/1/2009  
Reported Qty: 5 LB  
Kilo Qty: 2.2680000390096

Facility ID: 74661266  
Data Year: 2009  
Shipment sent data: 7/27/2009  
Reported Qty: 5 LB  
Kilo Qty: 2.2680000390096

Facility ID: 74661266  
Data Year: 2009  
Shipment sent data: 5/6/2009  
Reported Qty: 120 LB  
Kilo Qty: 54.4320009362304

Facility ID: 74661266  
Data Year: 2009  
Shipment sent data: 12/1/2009  
Reported Qty: 5 LB  
Kilo Qty: 2.2680000390096



Map ID  
Direction  
Distance  
Elevation

MAP FINDINGS

Site

Database(s)

EDR ID Number  
EPA ID Number

**HOME DEPOT 4711 (Continued)**

**1005445022**

Facility ID: 74661266  
Data Year: 2009  
Shipment sent data: 10/27/2009  
Reported Qty: 160 LB  
Kilo Qty: 72.5760012483072

Facility ID: 74661266  
Data Year: 2009  
Shipment sent data: 10/1/2009  
Reported Qty: 315 LB  
Kilo Qty: 142.884002457605

Waste Stream Comments:

Facility ID: 74661266  
Data Year: 2006  
Comments: This is a home improvement retailer.

Facility ID: 74661266  
Data Year: 2006  
Comments: A-7 This is a home improvement retailer

Facility ID: 74661266  
Data Year: 2006  
Comments: A-7 This is a Home Improvement Retailer

Facility ID: 74661266  
Data Year: 2006  
Comments: A-7 This is Home Improvement Retailer

Facility ID: 74661266  
Data Year: 2006  
Comments: This is a home improvement retailer.

Facility ID: 74661266  
Data Year: 2006  
Comments: This is a home improvement retailer.

Facility ID: 74661266  
Data Year: 2006  
Comments: A-7 This is a Home Improvement Retailer

Facility ID: 74661266  
Data Year: 2006  
Comments: A-7 This is a home improvement retailer

Facility ID: 74661266  
Data Year: 2006  
Comments: This is a home improvement retailer.

Facility ID: 74661266  
Data Year: 2006  
Comments: This is a home improvement retailer.

Facility ID: 74661266  
Data Year: 2006  
Comments: A-7 This is a home improvement retailer

Map ID  
 Direction  
 Distance  
 Elevation

MAP FINDINGS

Site

Database(s)

EDR ID Number  
 EPA ID Number

**HOME DEPOT 4711 (Continued)**

**1005445022**

Facility ID: 74661266  
 Data Year: 2006  
 Comments: This is a home improvement retailer.

Facility ID: 74661266  
 Data Year: 2006  
 Comments: A-7 This is a home improvement retailer

Facility ID: 74661266  
 Data Year: 2006  
 Comments: A-7 This is a home improvement retailer

Facility ID: 74661266  
 Data Year: 2006  
 Comments: This is a home improvement retailer.

Facility ID: 74661266  
 Data Year: 2006  
 Comments: This is a home improvement retailer.

Facility ID: 74661266  
 Data Year: 2007  
 Comments: This is a home improvement retailer.

Facility ID: 74661266  
 Data Year: 2007  
 Comments: This is a home improvement retailer.

Facility ID: 74661266  
 Data Year: 2007  
 Comments: This is a home improvement retailer.

Facility ID: 74661266  
 Data Year: 2007  
 Comments: This is a home improvement retailer.

Facility Site ID Number: 74661266  
 EPA ID: WAH000012666  
 NAICS: 444110  
 SWC Desc: WT02  
 FWC Desc: D001,D002,D003,D004,D005,D006,D007,D008,D009,D010,D011,D016,D018,D035,039,D040,U279,U249

Form Comm: Not reported  
 Data Year: 2015  
 Permit by Rule: False  
 Treatment by Generator: False  
 Mixed radioactive waste: False  
 Importer of hazardous waste: False  
 Immediate recycler: False  
 Treatment/Storage/Disposal/Recycling Facility: False  
 Generator of dangerous fuel waste: False  
 Generator marketing to burner: False  
 Other marketers (i.e., blender, distributor, etc.): False  
 Utility boiler burner: False  
 Industry boiler burner: False  
 Industrial Furnace: False

Map ID  
Direction  
Distance  
Elevation

MAP FINDINGS

Site

Database(s)

EDR ID Number  
EPA ID Number

HOME DEPOT 4711 (Continued)

1005445022

Smelter defferal: False  
Universal waste - batteries - generate: False  
Universal waste - thermostats - generate: False  
Universal waste - mercury - generate: False  
Universal waste - lamps - generate: False  
Universal waste - batteries - accumulate: False  
Universal waste - thermostats - accumulate: False  
Universal waste - mercury - accumulate: False  
Universal waste - lamps - accumulate: False  
Destination Facility for Universal Waste: False  
Off-specification used oil burner - utility boiler: False  
Off-specification used oil burner - industrial boiler: False  
Off-specification used oil burner - industrial furnace: False  
Tax Reg #: 581853319  
Business Type: Not reported  
Mail Name: Home Depot  
Mail addr line1: 5151 San Felipe St, Ste 1000  
Mail city,st,zip: Houston, TX 77056  
Mail country: UNITED STATES  
Legal org name: Home Depot  
Legal org type: Private  
Legal addr line1: 2455 PACES FERRY RD SE  
Legal city,st,zip: ATLANTA, GA 30339-4024  
Legal country: UNITED STATES  
Legal phone nbr: (770)433-8211  
Legal effective date: 08/23/2000  
Land org name: Home Depot  
Land org type: Private  
Land person name: Not reported  
Land addr line1: 2455 PACES FERRY RD SE  
Land city,st,zip: ATLANTA, GA 30339-4024  
Land country: UNITED STATES  
Land phone nbr: (770)433-8211  
Operator org name: Home Depot  
Operator org type: Private  
Operator addr line1: 325 120TH AVE NE  
Operator city,st,zip: BELLEVUE, WA 98005  
Operator country: UNITED STATES  
Operator phone nbr: 425-451-7351  
Operator effective date: 08/23/2000  
Site contact name: ASHLEY CAMPBELL  
Site contact addr line1: 5151 San Felipe St, Ste 1000  
Site Contact City/State/ Zip: Houston, TX 77056  
Site Contact Country: UNITED STATES  
Site Contact Phone #: 713-985-5472  
Site Contact EMail: ASHLEY.CAMPBELL@stericycle.com  
Form Contact NAME: ASHLEY CAMPBELL  
Form Contact ADDR LINE1: 5151 San Felipe St, Ste 1000  
Form Contact City,ST,Zip: Houston, TX 77056  
Form Contact Country: UNITED STATES  
Form Contact Phone #: 713-985-5472  
Form Contact EMail: chris.baker@stericycle.com  
Gen Status CD: MQG  
Monthly Generation: False  
Batch Generation: True  
One Time Generation: False  
Transport Own Waste: False

Map ID  
Direction  
Distance  
Elevation

MAP FINDINGS

Site

Database(s)

EDR ID Number  
EPA ID Number

**HOME DEPOT 4711 (Continued)**

**1005445022**

Tranports Other Waste: False  
Recycler Onsite: False  
Transfer Facility: False  
Other Exemption: Not reported  
UW Battery Gen: False  
Used Oil Transporter: False  
Used Oil Transfer Facility: False  
Used Oil Processor: False  
Used Oil Refiner: False  
Used Oil Fuel Marketer Directs Shipments: False  
Used Oil Fuel Marketer Meets Specs: False

Waste Streams Generated:

Facility ID: 74661266  
Data Year: 2009  
Description: WASTE TOXIC LIQUIDS  
Mix: False  
Reported Qty: 348 LB  
Kilo Qty: 157.85280271506821  
Density No: 0  
Density Qty: Not reported

Facility ID: 74661266  
Data Year: 2009  
Description: WASTE ORGANIC PEROXIDE TYPE E LIQUID  
Mix: False  
Reported Qty: 4 LB  
Kilo Qty: 1.8144000312076807  
Density No: 0  
Density Qty: Not reported

Facility ID: 74661266  
Data Year: 2009  
Description: WASTE SOLIDS CONTAINING FLAMMABLE LIQUID N.O.S.  
Mix: False  
Reported Qty: 95 LB  
Kilo Qty: 43.092000741182417  
Density No: 0  
Density Qty: Not reported

Facility ID: 74661266  
Data Year: 2009  
Description: WASTE FLAMMABLE LIQUIDS TOXIC  
Mix: False  
Reported Qty: 10 LB  
Kilo Qty: 4.5360000780192014  
Density No: 0  
Density Qty: Not reported

Facility ID: 74661266  
Data Year: 2009  
Description: WASTE FLAMMABLE LIQUIDS  
Mix: False  
Reported Qty: 1286 LB  
Kilo Qty: 583.32961003326932  
Density No: 0  
Density Qty: Not reported

Map ID  
Direction  
Distance  
Elevation

MAP FINDINGS

Site

Database(s)

EDR ID Number  
EPA ID Number

HOME DEPOT 4711 (Continued)

1005445022

Facility ID: 74661266  
Data Year: 2009  
Description: WASTE SOLID TOXIC  
Mix: False  
Reported Qty: 469 LB  
Kilo Qty: 212.73840365910056  
Density No: 0  
Density Qty: Not reported

Facility ID: 74661266  
Data Year: 2009  
Description: CRUSHED FLUORESCENT BULBS  
Mix: False  
Reported Qty: 171 LB  
Kilo Qty: 77.565601334128345  
Density No: 0  
Density Qty: Not reported

Facility ID: 74661266  
Data Year: 2009  
Description: WASTE COMPRESSED GAS  
Mix: False  
Reported Qty: 142 LB  
Kilo Qty: 64.411201107872657  
Density No: 0  
Density Qty: Not reported

Facility ID: 74661266  
Data Year: 2009  
Description: WASTE GASOLINE  
Mix: False  
Reported Qty: 53 LB  
Kilo Qty: 24.040800413501767  
Density No: 0  
Density Qty: Not reported

Facility ID: 74661266  
Data Year: 2009  
Description: "WASTE CORROSIVE LIQUID, BASIC"  
Mix: False  
Reported Qty: 266 LB  
Kilo Qty: 120.65760207531076  
Density No: 0  
Density Qty: Not reported

Facility ID: 74661266  
Data Year: 2009  
Description: WASTE AEROSOLS  
Mix: False  
Reported Qty: 612 LB  
Kilo Qty: 277.60320477477512  
Density No: 0  
Density Qty: Not reported

Facility ID: 74661266  
Data Year: 2009  
Description: "WASTE CORROSIVE LIQUID, ACIDIC"

Map ID  
Direction  
Distance  
Elevation

MAP FINDINGS

Site

Database(s)

EDR ID Number  
EPA ID Number

HOME DEPOT 4711 (Continued)

1005445022

Mix: False  
Reported Qty: 68 LB  
Kilo Qty: 30.84480053053057  
Density No: 0  
Density Qty: Not reported

Facility ID: 74661266  
Data Year: 2010  
Description: Waste Toxic Liquids  
Mix: False  
Reported Qty: 6 LB  
Kilo Qty: 2.7216000468115209  
Density No: 0  
Density Qty: Not reported

Facility ID: 74661266  
Data Year: 2010  
Description: Waste Flammable Liquids  
Mix: False  
Reported Qty: 1897 LB  
Kilo Qty: 860.47921480024252  
Density No: 0  
Density Qty: Not reported

Facility ID: 74661266  
Data Year: 2010  
Description: Waste Toxic Solids  
Mix: False  
Reported Qty: 515 LB  
Kilo Qty: 233.60400401798887  
Density No: 0  
Density Qty: Not reported

Facility ID: 74661266  
Data Year: 2010  
Description: Crushed Fluorescent Bulbs  
Mix: False  
Reported Qty: 182 LB  
Kilo Qty: 82.555201419949469  
Density No: 0  
Density Qty: Not reported

Facility ID: 74661266  
Data Year: 2010  
Description: WASTE COMPRESSED GAS  
Mix: False  
Reported Qty: 24 LB  
Kilo Qty: 10.886400187246084  
Density No: 0  
Density Qty: Not reported

Facility ID: 74661266  
Data Year: 2010  
Description: Gasoline  
Mix: False  
Reported Qty: 55 LB  
Kilo Qty: 24.948000429105608

Map ID  
Direction  
Distance  
Elevation

MAP FINDINGS

Site

Database(s)

EDR ID Number  
EPA ID Number

HOME DEPOT 4711 (Continued)

1005445022

Density No: 0  
Density Qty: Not reported  
  
Facility ID: 74661266  
Data Year: 2010  
Description: "Corrosive Liquid, Basic, Inorganic"  
Mix: False  
Reported Qty: 255 LB  
Kilo Qty: 115.66800198948964  
Density No: 0  
Density Qty: Not reported

Facility ID: 74661266  
Data Year: 2010  
Description: "Aerosols, Compressed Gas"  
Mix: False  
Reported Qty: 837 LB  
Kilo Qty: 379.66320653020716  
Density No: 0  
Density Qty: Not reported

Shipments Sent:  
Facility ID: 74661266  
Data Year: 2009  
Shipment sent data: 12/1/2009  
Reported Qty: 25 LB  
Kilo Qty: 11.340000195048

Facility ID: 74661266  
Data Year: 2009  
Shipment sent data: 10/27/2009  
Reported Qty: 25 LB  
Kilo Qty: 11.340000195048

Facility ID: 74661266  
Data Year: 2009  
Shipment sent data: 10/1/2009  
Reported Qty: 22 LB  
Kilo Qty: 9.97920017164224

Facility ID: 74661266  
Data Year: 2009  
Shipment sent data: 8/24/2009  
Reported Qty: 50 LB  
Kilo Qty: 22.680000390096

Facility ID: 74661266  
Data Year: 2009  
Shipment sent data: 7/27/2009  
Reported Qty: 35 LB  
Kilo Qty: 15.8760002730672

Facility ID: 74661266  
Data Year: 2009  
Shipment sent data: 7/1/2009  
Reported Qty: 76 LB  
Kilo Qty: 34.4736005929459

Map ID  
Direction  
Distance  
Elevation

MAP FINDINGS

Site

Database(s)

EDR ID Number  
EPA ID Number

HOME DEPOT 4711 (Continued)

1005445022

Facility ID: 74661266  
Data Year: 2009  
Shipment sent data: 6/4/2009  
Reported Qty: 20 LB  
Kilo Qty: 9.0720001560384

Facility ID: 74661266  
Data Year: 2009  
Shipment sent data: 4/8/2009  
Reported Qty: 30 LB  
Kilo Qty: 13.6080002340576

Facility ID: 74661266  
Data Year: 2009  
Shipment sent data: 5/6/2009  
Reported Qty: 15 LB  
Kilo Qty: 6.8040001170288

Facility ID: 74661266  
Data Year: 2009  
Shipment sent data: 3/12/2009  
Reported Qty: 20 LB  
Kilo Qty: 9.0720001560384

Facility ID: 74661266  
Data Year: 2009  
Shipment sent data: 2/12/2009  
Reported Qty: 30 LB  
Kilo Qty: 13.6080002340576

Facility ID: 74661266  
Data Year: 2009  
Shipment sent data: 10/1/2009  
Reported Qty: 4 LB  
Kilo Qty: 1.81440003120768

Facility ID: 74661266  
Data Year: 2009  
Shipment sent data: 3/12/2009  
Reported Qty: 65 LB  
Kilo Qty: 29.4840005071248

Facility ID: 74661266  
Data Year: 2009  
Shipment sent data: 12/1/2009  
Reported Qty: 30 LB  
Kilo Qty: 13.6080002340576

Facility ID: 74661266  
Data Year: 2009  
Shipment sent data: 10/1/2009  
Reported Qty: 5 LB  
Kilo Qty: 2.2680000390096

Facility ID: 74661266  
Data Year: 2009  
Shipment sent data: 7/27/2009



Map ID  
Direction  
Distance  
Elevation

MAP FINDINGS

Site

Database(s)

EDR ID Number  
EPA ID Number

**HOME DEPOT 4711 (Continued)**

**1005445022**

Reported Qty: 5 LB  
Kilo Qty: 2.2680000390096

Facility ID: 74661266  
Data Year: 2009  
Shipment sent data: 5/6/2009  
Reported Qty: 120 LB  
Kilo Qty: 54.4320009362304

Facility ID: 74661266  
Data Year: 2009  
Shipment sent data: 12/1/2009  
Reported Qty: 5 LB  
Kilo Qty: 2.2680000390096

Facility ID: 74661266  
Data Year: 2009  
Shipment sent data: 10/27/2009  
Reported Qty: 160 LB  
Kilo Qty: 72.5760012483072

Facility ID: 74661266  
Data Year: 2009  
Shipment sent data: 10/1/2009  
Reported Qty: 315 LB  
Kilo Qty: 142.884002457605

Waste Stream Comments:

Facility ID: 74661266  
Data Year: 2006  
Comments: This is a home improvement retailer.

Facility ID: 74661266  
Data Year: 2006  
Comments: A-7 This is a home improvement retailer

Facility ID: 74661266  
Data Year: 2006  
Comments: A-7 This is a Home Improvement Retailer

Facility ID: 74661266  
Data Year: 2006  
Comments: A-7 This is Home Improvement Retailer

Facility ID: 74661266  
Data Year: 2006  
Comments: This is a home improvement retailer.

Facility ID: 74661266  
Data Year: 2006  
Comments: This is a home improvement retailer.

Facility ID: 74661266  
Data Year: 2006  
Comments: A-7 This is a Home Improvement Retailer

Facility ID: 74661266

Map ID  
Direction  
Distance  
Elevation

MAP FINDINGS

Site

Database(s)

EDR ID Number  
EPA ID Number

**HOME DEPOT 4711 (Continued)**

**1005445022**

Data Year: 2006  
Comments: A-7 This is a home improvement retailer

Facility ID: 74661266  
Data Year: 2006  
Comments: This is a home improvement retailer.

Facility ID: 74661266  
Data Year: 2006  
Comments: This is a home improvement retailer.

Facility ID: 74661266  
Data Year: 2006  
Comments: A-7 This is a home improvement retailer

Facility ID: 74661266  
Data Year: 2006  
Comments: This is a home improvement retailer.

Facility ID: 74661266  
Data Year: 2006  
Comments: A-7 This is a home improvement retailer

Facility ID: 74661266  
Data Year: 2006  
Comments: A-7 This is a home improvement retailer

Facility ID: 74661266  
Data Year: 2006  
Comments: This is a home improvement retailer.

Facility ID: 74661266  
Data Year: 2006  
Comments: This is a home improvement retailer.

Facility ID: 74661266  
Data Year: 2007  
Comments: This is a home improvement retailer.

Facility ID: 74661266  
Data Year: 2007  
Comments: This is a home improvement retailer.

Facility ID: 74661266  
Data Year: 2007  
Comments: This is a home improvement retailer.

Facility ID: 74661266  
Data Year: 2007  
Comments: This is a home improvement retailer.

Facility Site ID Number: 74661266  
EPA ID: WAH000012666  
NAICS: 444110  
SWC Desc: WT02  
FWC Desc: D001, D002, D005, D006, D007, D008, D009, D016, D018, D035

Map ID  
Direction  
Distance  
Elevation

MAP FINDINGS

Site

Database(s)

EDR ID Number  
EPA ID Number

HOME DEPOT 4711 (Continued)

1005445022

Form Comm: Not reported  
Data Year: 2012  
Permit by Rule: False  
Treatment by Generator: False  
Mixed radioactive waste: False  
Importer of hazardous waste: False  
Immediate recycler: False  
Treatment/Storage/Disposal/Recycling Facility: False  
Generator of dangerous fuel waste: False  
Generator marketing to burner: False  
Other marketers (i.e., blender, distributor, etc.): False  
Utility boiler burner: False  
Industry boiler burner: False  
Industrial Furnace: False  
Smelter deferral: False  
Universal waste - batteries - generate: False  
Universal waste - thermostats - generate: False  
Universal waste - mercury - generate: False  
Universal waste - lamps - generate: False  
Universal waste - batteries - accumulate: False  
Universal waste - thermostats - accumulate: False  
Universal waste - mercury - accumulate: False  
Universal waste - lamps - accumulate: False  
Destination Facility for Universal Waste: False  
Off-specification used oil burner - utility boiler: False  
Off-specification used oil burner - industrial boiler: False  
Off-specification used oil burner - industrial furnace: False  
Tax Reg #: 581853319  
Business Type: Not reported  
Mail Name: Home Depot  
Mail addr line1: 5151 San Felipe St, Ste 1600  
Mail city,st,zip: Houston, TX 77056  
Mail country: UNITED STATES  
Legal org name: Home Depot  
Legal org type: Private  
Legal addr line1: 2455 PACES FERRY RD SE  
Legal city,st,zip: ATLANTA, GA 30339-4024  
Legal country: UNITED STATES  
Legal phone nbr: (770)433-8211  
Legal effective date: 08/23/2000  
Land org name: Home Depot  
Land org type: Private  
Land person name: Not reported  
Land addr line1: 2455 PACES FERRY RD SE  
Land city,st,zip: ATLANTA, GA 30339-4024  
Land country: UNITED STATES  
Land phone nbr: (770)433-8211  
Operator org name: Home Depot  
Operator org type: Private  
Operator addr line1: 325 120TH AVE NE  
Operator city,st,zip: BELLEVUE, WA 98005  
Operator country: UNITED STATES  
Operator phone nbr: 425-451-7351  
Operator effective date: 08/23/2000  
Site contact name: Chris Baker  
Site contact addr line1: 5151 San Felipe St, Ste 1600  
Site Contact City/State/ Zip: Houston, TX 77056

Map ID  
Direction  
Distance  
Elevation

MAP FINDINGS

Site

Database(s)

EDR ID Number  
EPA ID Number

HOME DEPOT 4711 (Continued)

1005445022

Site Contact Country: UNITED STATES  
Site Contact Phone #: 713-625-7015  
Site Contact EMail: chris.baker@pscnow.com  
Form Contact NAME: Chris Baker  
Form Contact ADDR LINE1: 5151 San Felipe St, Ste 1600  
Form Contact City,ST,Zip: Houston, TX 77056  
Form Contact Country: UNITED STATES  
Form Contact Phone #: 713-625-7015  
Form Contact EMail: chris.baker@pscnow.com  
Gen Status CD: MQG  
Monthly Generation: False  
Batch Generation: True  
One Time Generation: False  
Transport Own Waste: False  
Tranports Other Waste: False  
Recycler Onsite: False  
Transfer Facility: False  
Other Exemption: Not reported  
UW Battery Gen: False  
Used Oil Transporter: False  
Used Oil Transfer Facility: False  
Used Oil Processor: False  
Used Oil Refiner: False  
Used Oil Fuel Marketer Directs Shipments: False  
Used Oil Fuel Marketer Meets Specs: False

Waste Streams Generated:

Facility ID: 74661266  
Data Year: 2009  
Description: WASTE TOXIC LIQUIDS  
Mix: False  
Reported Qty: 348 LB  
Kilo Qty: 157.85280271506821  
Density No: 0  
Density Qty: Not reported

Facility ID: 74661266  
Data Year: 2009  
Description: WASTE ORGANIC PEROXIDE TYPE E LIQUID  
Mix: False  
Reported Qty: 4 LB  
Kilo Qty: 1.8144000312076807  
Density No: 0  
Density Qty: Not reported

Facility ID: 74661266  
Data Year: 2009  
Description: WASTE SOLIDS CONTAINING FLAMMABLE LIQUID N.O.S.  
Mix: False  
Reported Qty: 95 LB  
Kilo Qty: 43.092000741182417  
Density No: 0  
Density Qty: Not reported

Facility ID: 74661266  
Data Year: 2009  
Description: WASTE FLAMMABLE LIQUIDS TOXIC

Map ID  
Direction  
Distance  
Elevation

MAP FINDINGS

Site

Database(s)

EDR ID Number  
EPA ID Number

HOME DEPOT 4711 (Continued)

1005445022

Mix: False  
Reported Qty: 10 LB  
Kilo Qty: 4.5360000780192014  
Density No: 0  
Density Qty: Not reported

Facility ID: 74661266  
Data Year: 2009  
Description: WASTE FLAMMABLE LIQUIDS  
Mix: False  
Reported Qty: 1286 LB  
Kilo Qty: 583.32961003326932  
Density No: 0  
Density Qty: Not reported

Facility ID: 74661266  
Data Year: 2009  
Description: WASTE SOLID TOXIC  
Mix: False  
Reported Qty: 469 LB  
Kilo Qty: 212.73840365910056  
Density No: 0  
Density Qty: Not reported

Facility ID: 74661266  
Data Year: 2009  
Description: CRUSHED FLUORESCENT BULBS  
Mix: False  
Reported Qty: 171 LB  
Kilo Qty: 77.565601334128345  
Density No: 0  
Density Qty: Not reported

Facility ID: 74661266  
Data Year: 2009  
Description: WASTE COMPRESSED GAS  
Mix: False  
Reported Qty: 142 LB  
Kilo Qty: 64.411201107872657  
Density No: 0  
Density Qty: Not reported

Facility ID: 74661266  
Data Year: 2009  
Description: WASTE GASOLINE  
Mix: False  
Reported Qty: 53 LB  
Kilo Qty: 24.040800413501767  
Density No: 0  
Density Qty: Not reported

Facility ID: 74661266  
Data Year: 2009  
Description: "WASTE CORROSIVE LIQUID, BASIC"  
Mix: False  
Reported Qty: 266 LB  
Kilo Qty: 120.65760207531076

Map ID  
Direction  
Distance  
Elevation

MAP FINDINGS

Site

Database(s)

EDR ID Number  
EPA ID Number

HOME DEPOT 4711 (Continued)

1005445022

Density No:	0
Density Qty:	Not reported
Facility ID:	74661266
Data Year:	2009
Description:	WASTE AEROSOLS
Mix:	False
Reported Qty:	612 LB
Kilo Qty:	277.60320477477512
Density No:	0
Density Qty:	Not reported
Facility ID:	74661266
Data Year:	2009
Description:	"WASTE CORROSIVE LIQUID, ACIDIC"
Mix:	False
Reported Qty:	68 LB
Kilo Qty:	30.84480053053057
Density No:	0
Density Qty:	Not reported
Facility ID:	74661266
Data Year:	2010
Description:	Waste Toxic Liquids
Mix:	False
Reported Qty:	6 LB
Kilo Qty:	2.7216000468115209
Density No:	0
Density Qty:	Not reported
Facility ID:	74661266
Data Year:	2010
Description:	Waste Flammable Liquids
Mix:	False
Reported Qty:	1897 LB
Kilo Qty:	860.47921480024252
Density No:	0
Density Qty:	Not reported
Facility ID:	74661266
Data Year:	2010
Description:	Waste Toxic Solids
Mix:	False
Reported Qty:	515 LB
Kilo Qty:	233.60400401798887
Density No:	0
Density Qty:	Not reported
Facility ID:	74661266
Data Year:	2010
Description:	Crushed Fluorescent Bulbs
Mix:	False
Reported Qty:	182 LB
Kilo Qty:	82.555201419949469
Density No:	0
Density Qty:	Not reported

Map ID  
Direction  
Distance  
Elevation

MAP FINDINGS

Site

Database(s)

EDR ID Number  
EPA ID Number

HOME DEPOT 4711 (Continued)

1005445022

Facility ID: 74661266  
Data Year: 2010  
Description: WASTE COMPRESSED GAS  
Mix: False  
Reported Qty: 24 LB  
Kilo Qty: 10.886400187246084  
Density No: 0  
Density Qty: Not reported

Facility ID: 74661266  
Data Year: 2010  
Description: Gasoline  
Mix: False  
Reported Qty: 55 LB  
Kilo Qty: 24.948000429105608  
Density No: 0  
Density Qty: Not reported

Facility ID: 74661266  
Data Year: 2010  
Description: "Corrosive Liquid, Basic, Inorganic"  
Mix: False  
Reported Qty: 255 LB  
Kilo Qty: 115.66800198948964  
Density No: 0  
Density Qty: Not reported

Facility ID: 74661266  
Data Year: 2010  
Description: "Aerosols, Compressed Gas"  
Mix: False  
Reported Qty: 837 LB  
Kilo Qty: 379.66320653020716  
Density No: 0  
Density Qty: Not reported

Shipments Sent:

Facility ID: 74661266  
Data Year: 2009  
Shipment sent data: 12/1/2009  
Reported Qty: 25 LB  
Kilo Qty: 11.340000195048

Facility ID: 74661266  
Data Year: 2009  
Shipment sent data: 10/27/2009  
Reported Qty: 25 LB  
Kilo Qty: 11.340000195048

Facility ID: 74661266  
Data Year: 2009  
Shipment sent data: 10/1/2009  
Reported Qty: 22 LB  
Kilo Qty: 9.97920017164224

Facility ID: 74661266  
Data Year: 2009

Map ID  
Direction  
Distance  
Elevation

MAP FINDINGS

Site

Database(s)

EDR ID Number  
EPA ID Number

HOME DEPOT 4711 (Continued)

1005445022

Shipment sent data: 8/24/2009  
Reported Qty: 50 LB  
Kilo Qty: 22.680000390096

Facility ID: 74661266  
Data Year: 2009  
Shipment sent data: 7/27/2009  
Reported Qty: 35 LB  
Kilo Qty: 15.8760002730672

Facility ID: 74661266  
Data Year: 2009  
Shipment sent data: 7/1/2009  
Reported Qty: 76 LB  
Kilo Qty: 34.4736005929459

Facility ID: 74661266  
Data Year: 2009  
Shipment sent data: 6/4/2009  
Reported Qty: 20 LB  
Kilo Qty: 9.0720001560384

Facility ID: 74661266  
Data Year: 2009  
Shipment sent data: 4/8/2009  
Reported Qty: 30 LB  
Kilo Qty: 13.6080002340576

Facility ID: 74661266  
Data Year: 2009  
Shipment sent data: 5/6/2009  
Reported Qty: 15 LB  
Kilo Qty: 6.8040001170288

Facility ID: 74661266  
Data Year: 2009  
Shipment sent data: 3/12/2009  
Reported Qty: 20 LB  
Kilo Qty: 9.0720001560384

Facility ID: 74661266  
Data Year: 2009  
Shipment sent data: 2/12/2009  
Reported Qty: 30 LB  
Kilo Qty: 13.6080002340576

Facility ID: 74661266  
Data Year: 2009  
Shipment sent data: 10/1/2009  
Reported Qty: 4 LB  
Kilo Qty: 1.81440003120768

Facility ID: 74661266  
Data Year: 2009  
Shipment sent data: 3/12/2009  
Reported Qty: 65 LB  
Kilo Qty: 29.4840005071248



Map ID  
Direction  
Distance  
Elevation

MAP FINDINGS

Site

Database(s)

EDR ID Number  
EPA ID Number

**HOME DEPOT 4711 (Continued)**

**1005445022**

Facility ID: 74661266  
Data Year: 2009  
Shipment sent data: 12/1/2009  
Reported Qty: 30 LB  
Kilo Qty: 13.6080002340576

Facility ID: 74661266  
Data Year: 2009  
Shipment sent data: 10/1/2009  
Reported Qty: 5 LB  
Kilo Qty: 2.2680000390096

Facility ID: 74661266  
Data Year: 2009  
Shipment sent data: 7/27/2009  
Reported Qty: 5 LB  
Kilo Qty: 2.2680000390096

Facility ID: 74661266  
Data Year: 2009  
Shipment sent data: 5/6/2009  
Reported Qty: 120 LB  
Kilo Qty: 54.4320009362304

Facility ID: 74661266  
Data Year: 2009  
Shipment sent data: 12/1/2009  
Reported Qty: 5 LB  
Kilo Qty: 2.2680000390096

Facility ID: 74661266  
Data Year: 2009  
Shipment sent data: 10/27/2009  
Reported Qty: 160 LB  
Kilo Qty: 72.5760012483072

Facility ID: 74661266  
Data Year: 2009  
Shipment sent data: 10/1/2009  
Reported Qty: 315 LB  
Kilo Qty: 142.884002457605

Waste Stream Comments:

Facility ID: 74661266  
Data Year: 2006  
Comments: This is a home improvement retailer.

Facility ID: 74661266  
Data Year: 2006  
Comments: A-7 This is a home improvement retailer

Facility ID: 74661266  
Data Year: 2006  
Comments: A-7 This is a Home Improvement Retailer

Facility ID: 74661266  
Data Year: 2006

Map ID  
Direction  
Distance  
Elevation

MAP FINDINGS

Site

Database(s)

EDR ID Number  
EPA ID Number

**HOME DEPOT 4711 (Continued)**

**1005445022**

Comments: A-7 This is Home Improvement Retailer

Facility ID: 74661266  
Data Year: 2006  
Comments: This is a home improvement retailer.

Facility ID: 74661266  
Data Year: 2006  
Comments: This is a home improvement retailer.

Facility ID: 74661266  
Data Year: 2006  
Comments: A-7 This is a Home Improvement Retailer

Facility ID: 74661266  
Data Year: 2006  
Comments: A-7 This is a home improvement retailer

Facility ID: 74661266  
Data Year: 2006  
Comments: This is a home improvement retailer.

Facility ID: 74661266  
Data Year: 2006  
Comments: This is a home improvement retailer.

Facility ID: 74661266  
Data Year: 2006  
Comments: A-7 This is a home improvement retailer

Facility ID: 74661266  
Data Year: 2006  
Comments: This is a home improvement retailer.

Facility ID: 74661266  
Data Year: 2006  
Comments: A-7 This is a home improvement retailer

Facility ID: 74661266  
Data Year: 2006  
Comments: A-7 This is a home improvement retailer

Facility ID: 74661266  
Data Year: 2006  
Comments: This is a home improvement retailer.

Facility ID: 74661266  
Data Year: 2006  
Comments: This is a home improvement retailer.

Facility ID: 74661266  
Data Year: 2007  
Comments: This is a home improvement retailer.

Facility ID: 74661266  
Data Year: 2007  
Comments: This is a home improvement retailer.

Map ID  
Direction  
Distance  
Elevation

MAP FINDINGS

Site

Database(s)

EDR ID Number  
EPA ID Number

**HOME DEPOT 4711 (Continued)**

**1005445022**

Facility ID: 74661266  
Data Year: 2007  
Comments: This is a home improvement retailer.

Facility ID: 74661266  
Data Year: 2007  
Comments: This is a home improvement retailer.

Facility Site ID Number: 74661266  
EPA ID: WAH000012666  
NAICS: 44411  
SWC Desc: Not reported  
FWC Desc: D001 D002 D009 D016 D035D001, D002, D005, D006, D007, D008, D009, D011, D016, D018, D035  
Form Comm: Not reported  
Data Year: Not reported  
Permit by Rule: FALSE  
Treatment by Generator: FALSE  
Mixed radioactive waste: FALSE  
Importer of hazardous waste: FALSE  
Immediate recycler: FALSE  
Treatment/Storage/Disposal/Recycling Facility: FALSE  
Generator of dangerous fuel waste: FALSE  
Generator marketing to burner: FALSE  
Other marketers (i.e., blender, distributor, etc.): FALSE  
Utility boiler burner: FALSE  
Industry boiler burner: FALSE  
Industrial Furnace: FALSE  
Smelter defferal: FALSE  
Universal waste - batteries - generate: FALSE  
Universal waste - thermostats - generate: FALSE  
Universal waste - mercury - generate: FALSE  
Universal waste - lamps - generate: FALSE  
Universal waste - batteries - accumulate: FALSE  
Universal waste - thermostats - accumulate: FALSE  
Universal waste - mercury - accumulate: FALSE  
Universal waste - lamps - accumulate: FALSE  
Destination Facility for Universal Waste: FALSE  
Off-specification used oil burner - utility boiler: FALSE  
Off-specification used oil burner - industrial boiler: FALSE  
Off-specification used oil burner - industrial furnace: FALSE  
Tax Reg #: 581853319  
Business Type: Not reported  
Mail Name: Home Depot  
Mail addr line1: 1905 Aston Ave  
Mail addr line2: Ste 100  
Mail city,st,zip: CARLSBAD, CA 92008  
Mail country: UNITED STATES  
Legal org name: Home Depot  
Legal org type: Private  
Legal addr line1: 2455 PACES FERRY RD SE  
Legal city,st,zip: ATLANTA, GA 30339-4024  
Legal country: UNITED STATES  
Legal phone nbr: (770)433-8211  
Legal effective date: 08/23/2000  
Land org name: Home Depot

Map ID  
Direction  
Distance  
Elevation

MAP FINDINGS

Site

Database(s)

EDR ID Number  
EPA ID Number

HOME DEPOT 4711 (Continued)

1005445022

Land org type: Private  
Land person name: Not reported  
Land addr line1: 2455 PACES FERRY RD SE  
Land city,st,zip: ATLANTA, GA 30339-4024  
Land country: UNITED STATES  
Land phone nbr: (770)433-8211  
Operator org name: Home Depot  
Operator org type: Private  
Operator addr line1: 1905 Aston Ave  
Operator addr line2: Ste 100  
Operator city,st,zip: CARLSBAD, CA 92008  
Operator country: UNITED STATES  
Operator phone nbr: (760)602-8700  
Operator effective date: 08/23/2000  
Site contact name: Melanie Koske  
Site contact addr line1: 1905 Aston Ave  
Site contact addr line2: Ste 100  
Site Contact City/State/ Zip: CARLSBAD, CA 92008  
Site Contact Country: UNITED STATES  
Site Contact Phone #: (760)602-8700,ext 7486  
Site Contact EMail: mkoske@3ecompany.com  
Form Contact NAME: Melanie Koske  
Form Contact ADDR LINE1: 1905 Aston Ave  
Form Contact ADDR LINE2: Ste 100  
Form Contact City,ST,Zip: CARLSBAD, CA 92008  
Form Contact Country: UNITED STATES  
Form Contact Phone #: (760)602-8700,ext 7486  
Form Contact EMail: mkoske@3ecompany.com  
Gen Status CD: MQG  
Monthly Generation: FALSE  
Batch Generation: FALSE  
One Time Generation: FALSE  
Transport Own Waste: FALSE  
Tranports Other Waste: FALSE  
Recycler Onsite: FALSE  
Transfer Facility: FALSE  
Other Exemption: Not reported  
UW Battery Gen: FALSE  
Used Oil Transporter: FALSE  
Used Oil Transfer Facility: FALSE  
Used Oil Processor: FALSE  
Used Oil Refiner: FALSE  
Used Oil Fuel Marketer Directs Shipments: FALSE  
Used Oil Fuel Marketer Meets Specs: FALSE

Waste Streams Generated:

Facility ID: 74661266  
Data Year: 2009  
Description: WASTE TOXIC LIQUIDS  
Mix: False  
Reported Qty: 348 LB  
Kilo Qty: 157.85280271506821  
Density No: 0  
Density Qty: Not reported  
  
Facility ID: 74661266  
Data Year: 2009

Map ID  
Direction  
Distance  
Elevation

MAP FINDINGS

Site

Database(s)

EDR ID Number  
EPA ID Number

HOME DEPOT 4711 (Continued)

1005445022

Description: WASTE ORGANIC PEROXIDE TYPE E LIQUID  
Mix: False  
Reported Qty: 4 LB  
Kilo Qty: 1.8144000312076807  
Density No: 0  
Density Qty: Not reported

Facility ID: 74661266  
Data Year: 2009  
Description: WASTE SOLIDS CONTAINING FLAMMABLE LIQUID N.O.S.  
Mix: False  
Reported Qty: 95 LB  
Kilo Qty: 43.092000741182417  
Density No: 0  
Density Qty: Not reported

Facility ID: 74661266  
Data Year: 2009  
Description: WASTE FLAMMABLE LIQUIDS TOXIC  
Mix: False  
Reported Qty: 10 LB  
Kilo Qty: 4.5360000780192014  
Density No: 0  
Density Qty: Not reported

Facility ID: 74661266  
Data Year: 2009  
Description: WASTE FLAMMABLE LIQUIDS  
Mix: False  
Reported Qty: 1286 LB  
Kilo Qty: 583.32961003326932  
Density No: 0  
Density Qty: Not reported

Facility ID: 74661266  
Data Year: 2009  
Description: WASTE SOLID TOXIC  
Mix: False  
Reported Qty: 469 LB  
Kilo Qty: 212.73840365910056  
Density No: 0  
Density Qty: Not reported

Facility ID: 74661266  
Data Year: 2009  
Description: CRUSHED FLUORESCENT BULBS  
Mix: False  
Reported Qty: 171 LB  
Kilo Qty: 77.565601334128345  
Density No: 0  
Density Qty: Not reported

Facility ID: 74661266  
Data Year: 2009  
Description: WASTE COMPRESSED GAS  
Mix: False  
Reported Qty: 142 LB

Map ID  
Direction  
Distance  
Elevation

MAP FINDINGS

Site

Database(s)

EDR ID Number  
EPA ID Number

HOME DEPOT 4711 (Continued)

1005445022

Kilo Qty: 64.411201107872657  
Density No: 0  
Density Qty: Not reported

Facility ID: 74661266  
Data Year: 2009  
Description: WASTE GASOLINE  
Mix: False  
Reported Qty: 53 LB  
Kilo Qty: 24.040800413501767  
Density No: 0  
Density Qty: Not reported

Facility ID: 74661266  
Data Year: 2009  
Description: "WASTE CORROSIVE LIQUID, BASIC"  
Mix: False  
Reported Qty: 266 LB  
Kilo Qty: 120.65760207531076  
Density No: 0  
Density Qty: Not reported

Facility ID: 74661266  
Data Year: 2009  
Description: WASTE AEROSOLS  
Mix: False  
Reported Qty: 612 LB  
Kilo Qty: 277.60320477477512  
Density No: 0  
Density Qty: Not reported

Facility ID: 74661266  
Data Year: 2009  
Description: "WASTE CORROSIVE LIQUID, ACIDIC"  
Mix: False  
Reported Qty: 68 LB  
Kilo Qty: 30.84480053053057  
Density No: 0  
Density Qty: Not reported

Facility ID: 74661266  
Data Year: 2010  
Description: Waste Toxic Liquids  
Mix: False  
Reported Qty: 6 LB  
Kilo Qty: 2.7216000468115209  
Density No: 0  
Density Qty: Not reported

Facility ID: 74661266  
Data Year: 2010  
Description: Waste Flammable Liquids  
Mix: False  
Reported Qty: 1897 LB  
Kilo Qty: 860.47921480024252  
Density No: 0  
Density Qty: Not reported

Map ID  
Direction  
Distance  
Elevation

MAP FINDINGS

Site

Database(s)

EDR ID Number  
EPA ID Number

HOME DEPOT 4711 (Continued)

1005445022

Facility ID: 74661266  
Data Year: 2010  
Description: Waste Toxic Solids  
Mix: False  
Reported Qty: 515 LB  
Kilo Qty: 233.60400401798887  
Density No: 0  
Density Qty: Not reported

Facility ID: 74661266  
Data Year: 2010  
Description: Crushed Fluorescent Bulbs  
Mix: False  
Reported Qty: 182 LB  
Kilo Qty: 82.555201419949469  
Density No: 0  
Density Qty: Not reported

Facility ID: 74661266  
Data Year: 2010  
Description: WASTE COMPRESSED GAS  
Mix: False  
Reported Qty: 24 LB  
Kilo Qty: 10.886400187246084  
Density No: 0  
Density Qty: Not reported

Facility ID: 74661266  
Data Year: 2010  
Description: Gasoline  
Mix: False  
Reported Qty: 55 LB  
Kilo Qty: 24.948000429105608  
Density No: 0  
Density Qty: Not reported

Facility ID: 74661266  
Data Year: 2010  
Description: "Corrosive Liquid, Basic, Inorganic"  
Mix: False  
Reported Qty: 255 LB  
Kilo Qty: 115.66800198948964  
Density No: 0  
Density Qty: Not reported

Facility ID: 74661266  
Data Year: 2010  
Description: "Aerosols, Compressed Gas"  
Mix: False  
Reported Qty: 837 LB  
Kilo Qty: 379.66320653020716  
Density No: 0  
Density Qty: Not reported

Shipments Sent:  
Facility ID: 74661266  
Data Year: 2009

Map ID  
Direction  
Distance  
Elevation

MAP FINDINGS

Site

Database(s)

EDR ID Number  
EPA ID Number

**HOME DEPOT 4711 (Continued)**

**1005445022**

Shipment sent data: 12/1/2009  
Reported Qty: 25 LB  
Kilo Qty: 11.340000195048

Facility ID: 74661266  
Data Year: 2009  
Shipment sent data: 10/27/2009  
Reported Qty: 25 LB  
Kilo Qty: 11.340000195048

Facility ID: 74661266  
Data Year: 2009  
Shipment sent data: 10/1/2009  
Reported Qty: 22 LB  
Kilo Qty: 9.97920017164224

Facility ID: 74661266  
Data Year: 2009  
Shipment sent data: 8/24/2009  
Reported Qty: 50 LB  
Kilo Qty: 22.680000390096

Facility ID: 74661266  
Data Year: 2009  
Shipment sent data: 7/27/2009  
Reported Qty: 35 LB  
Kilo Qty: 15.8760002730672

Facility ID: 74661266  
Data Year: 2009  
Shipment sent data: 7/1/2009  
Reported Qty: 76 LB  
Kilo Qty: 34.4736005929459

Facility ID: 74661266  
Data Year: 2009  
Shipment sent data: 6/4/2009  
Reported Qty: 20 LB  
Kilo Qty: 9.0720001560384

Facility ID: 74661266  
Data Year: 2009  
Shipment sent data: 4/8/2009  
Reported Qty: 30 LB  
Kilo Qty: 13.6080002340576

Facility ID: 74661266  
Data Year: 2009  
Shipment sent data: 5/6/2009  
Reported Qty: 15 LB  
Kilo Qty: 6.8040001170288

Facility ID: 74661266  
Data Year: 2009  
Shipment sent data: 3/12/2009  
Reported Qty: 20 LB  
Kilo Qty: 9.0720001560384



Map ID  
Direction  
Distance  
Elevation

MAP FINDINGS

Site

Database(s)

EDR ID Number  
EPA ID Number

HOME DEPOT 4711 (Continued)

1005445022

Facility ID: 74661266  
Data Year: 2009  
Shipment sent data: 2/12/2009  
Reported Qty: 30 LB  
Kilo Qty: 13.6080002340576

Facility ID: 74661266  
Data Year: 2009  
Shipment sent data: 10/1/2009  
Reported Qty: 4 LB  
Kilo Qty: 1.81440003120768

Facility ID: 74661266  
Data Year: 2009  
Shipment sent data: 3/12/2009  
Reported Qty: 65 LB  
Kilo Qty: 29.4840005071248

Facility ID: 74661266  
Data Year: 2009  
Shipment sent data: 12/1/2009  
Reported Qty: 30 LB  
Kilo Qty: 13.6080002340576

Facility ID: 74661266  
Data Year: 2009  
Shipment sent data: 10/1/2009  
Reported Qty: 5 LB  
Kilo Qty: 2.2680000390096

Facility ID: 74661266  
Data Year: 2009  
Shipment sent data: 7/27/2009  
Reported Qty: 5 LB  
Kilo Qty: 2.2680000390096

Facility ID: 74661266  
Data Year: 2009  
Shipment sent data: 5/6/2009  
Reported Qty: 120 LB  
Kilo Qty: 54.4320009362304

Facility ID: 74661266  
Data Year: 2009  
Shipment sent data: 12/1/2009  
Reported Qty: 5 LB  
Kilo Qty: 2.2680000390096

Facility ID: 74661266  
Data Year: 2009  
Shipment sent data: 10/27/2009  
Reported Qty: 160 LB  
Kilo Qty: 72.5760012483072

Facility ID: 74661266  
Data Year: 2009  
Shipment sent data: 10/1/2009

Map ID  
Direction  
Distance  
Elevation

MAP FINDINGS

Site

Database(s)

EDR ID Number  
EPA ID Number

**HOME DEPOT 4711 (Continued)**

**1005445022**

Reported Qty: 315 LB  
Kilo Qty: 142.884002457605

Waste Stream Comments:

Facility ID: 74661266  
Data Year: 2006  
Comments: This is a home improvement retailer.

Facility ID: 74661266  
Data Year: 2006  
Comments: A-7 This is a home improvement retailer

Facility ID: 74661266  
Data Year: 2006  
Comments: A-7 This is a Home Improvement Retailer

Facility ID: 74661266  
Data Year: 2006  
Comments: A-7 This is Home Improvement Retailer

Facility ID: 74661266  
Data Year: 2006  
Comments: This is a home improvement retailer.

Facility ID: 74661266  
Data Year: 2006  
Comments: This is a home improvement retailer.

Facility ID: 74661266  
Data Year: 2006  
Comments: A-7 This is a Home Improvement Retailer

Facility ID: 74661266  
Data Year: 2006  
Comments: A-7 This is a home improvement retailer

Facility ID: 74661266  
Data Year: 2006  
Comments: This is a home improvement retailer.

Facility ID: 74661266  
Data Year: 2006  
Comments: This is a home improvement retailer.

Facility ID: 74661266  
Data Year: 2006  
Comments: A-7 This is a home improvement retailer

Facility ID: 74661266  
Data Year: 2006  
Comments: This is a home improvement retailer.

Facility ID: 74661266  
Data Year: 2006  
Comments: A-7 This is a home improvement retailer

Facility ID: 74661266

Map ID  
Direction  
Distance  
Elevation

MAP FINDINGS

Site

Database(s)

EDR ID Number  
EPA ID Number

**HOME DEPOT 4711 (Continued)**

**1005445022**

Data Year: 2006  
Comments: A-7 This is a home improvement retailer

Facility ID: 74661266  
Data Year: 2006  
Comments: This is a home improvement retailer.

Facility ID: 74661266  
Data Year: 2006  
Comments: This is a home improvement retailer.

Facility ID: 74661266  
Data Year: 2007  
Comments: This is a home improvement retailer.

Facility ID: 74661266  
Data Year: 2007  
Comments: This is a home improvement retailer.

Facility ID: 74661266  
Data Year: 2007  
Comments: This is a home improvement retailer.

Facility ID: 74661266  
Data Year: 2007  
Comments: This is a home improvement retailer.

**I35**  
**North**  
**1/8-1/4**  
**0.142 mi.**  
**748 ft.**

**430 116TH AVE NE**  
**BELLEVUE, WA 98004**

**Site 1 of 3 in cluster I**

**RCRA NonGen / NLR** **1000333289**  
**FINDS** **WAD027259225**  
**ECHO**

**Relative:**  
**Higher**

RCRA NonGen / NLR:

Date form received by agency: 02/19/2004  
Facility name: Not reported  
Facility address: 430 116TH AVE NE  
BELLEVUE, WA 98004  
EPA ID: WAD027259225  
Contact: CHEVROLET OF BE CHEVROLET OF BE  
Contact address: 430 116TH AVE NE  
BELLEVUE, WA 98004-5209  
Contact country: US  
Contact telephone: (000)000-0000  
Contact email: Not reported  
EPA Region: Not reported  
Classification: Non-Generator  
Description: Handler: Non-Generators do not presently generate hazardous waste

**Actual:**  
**114 ft.**

Owner/Operator Summary:

Owner/operator name: LITHIA BC INC L  
Owner/operator address: 360 E JACKSON  
MEDFORD, OR 97501  
Owner/operator country: US  
Owner/operator telephone: (541)776-6401  
Legal status: Private

Map ID  
Direction  
Distance  
Elevation

MAP FINDINGS

Site

Database(s)

EDR ID Number  
EPA ID Number

(Continued)

1000333289

Owner/Operator Type: Owner  
Owner/Op start date: 11/12/2001  
Owner/Op end date: Not reported  
  
Owner/operator name: BELLEVUE MOTORS B  
Owner/operator address: 430 116TH AVE NE  
BELLEVUE, WA 98004  
  
Owner/operator country: US  
Owner/operator telephone: (425)454-8931  
Legal status: Private  
Owner/Operator Type: Operator  
Owner/Op start date: 06/14/1999  
Owner/Op end date: Not reported

Handler Activities Summary:

U.S. importer of hazardous waste: No  
Mixed waste (haz. and radioactive): No  
Recycler of hazardous waste: No  
Transporter of hazardous waste: No  
Treater, storer or disposer of HW: No  
Underground injection activity: No  
On-site burner exemption: No  
Furnace exemption: No  
Used oil fuel burner: No  
Used oil processor: No  
User oil refiner: No  
Used oil fuel marketer to burner: No  
Used oil Specification marketer: No  
Used oil transfer facility: No  
Used oil transporter: No

Historical Generators:

Date form received by agency: 12/31/2003  
Site name: CHEVROLET OF BELLEVUE  
Classification: Not a generator, verified  
  
Date form received by agency: 06/14/1999  
Site name: BELLEVUE MOTORS INC DBA BROOKS CHEVROLET  
Classification: Not a generator, verified  
  
Date form received by agency: 03/31/1994  
Site name: BROOKS MCKNIGHT CHEVROLET GEO  
Classification: Large Quantity Generator  
  
Date form received by agency: 09/01/1993  
Site name: BROOKS MCKNIGHT CHEVROLET INC.  
Classification: Large Quantity Generator

Violation Status: No violations found

FINDS:

Registry ID: 110005316345

Environmental Interest/Information System

Washington Facility / Site Identification System (WA-FSIS) provides a means to query and display data maintained by the Washington

Map ID  
 Direction  
 Distance  
 Elevation

MAP FINDINGS

Site

Database(s)

EDR ID Number  
 EPA ID Number

**(Continued)**

**1000333289**

Department of Ecology. This system contains key information for each facility/site that is currently, or has been, of interest to the Air Quality, Dam Safety, Hazardous Waste, Toxics Cleanup, and Water Quality Programs.

RCRAInfo is a national information system that supports the Resource Conservation and Recovery Act (RCRA) program through the tracking of events and activities related to facilities that generate, transport, and treat, store, or dispose of hazardous waste. RCRAInfo allows RCRA program staff to track the notification, permit, compliance, and corrective action activities required under RCRA.

**HAZARDOUS WASTE BIENNIAL REPORTER**

[Click this hyperlink](#) while viewing on your computer to access additional FINDS: detail in the EDR Site Report.

**ECHO:**

Envid: 1000333289  
 Registry ID: 110005316345  
 DFR URL: <http://echo.epa.gov/detailed-facility-report?fid=110005316345>

**I36**  
**North**  
**1/8-1/4**  
**0.142 mi.**  
**748 ft.**

**BROOKS CHEVROLET INC**  
**430 116TH AVE NE**  
**BELLEVUE, WA 98004**  
**Site 2 of 3 in cluster I**

**WA CSCSL** **U004020867**  
**WA LUST** **N/A**  
**WA UST**  
**WA VCP**  
**WA ALLSITES**

**Relative:**  
**Higher**

**CSCSL:**  
 Facility ID: 33818696  
 Region: Northwest  
 Lat/Long: 47.61477 / -122.18552  
 Brownfield Status: Not reported  
 Rank Status: N  
 Clean Up Siteid: 5893  
 Site Status: Cleanup Started  
 PSI?: Not reported  
 Contaminant Name: Benzene  
 Ground Water: Confirmed Above Cleanup Level  
 Surface Water: Not reported  
 Soil: Confirmed Above Cleanup Level  
 Sediment: Not reported  
 Air: Not reported  
 Bedrock: Not reported  
 Responsible Unit: Northwest

**Actual:**  
**114 ft.**

Facility ID: 33818696  
 Region: Northwest  
 Lat/Long: 47.61477 / -122.18552  
 Brownfield Status: Not reported  
 Rank Status: N  
 Clean Up Siteid: 5893  
 Site Status: Cleanup Started  
 PSI?: Not reported  
 Contaminant Name: Methyl tertiary-butyl ether  
 Ground Water: Confirmed Above Cleanup Level

Map ID  
Direction  
Distance  
Elevation

MAP FINDINGS

Site

Database(s)

EDR ID Number  
EPA ID Number

**BROOKS CHEVROLET INC (Continued)**

**U004020867**

Surface Water: Not reported  
Soil: Confirmed Above Cleanup Level  
Sediment: Not reported  
Air: Not reported  
Bedrock: Not reported  
Responsible Unit: Northwest

Facility ID: 33818696  
Region: Northwest  
Lat/Long: 47.61477 / -122.18552  
Brownfield Status: Not reported  
Rank Status: N  
Clean Up Siteid: 5893  
Site Status: Cleanup Started  
PSI?: Not reported  
Contaminant Name: Non-Halogenated Solvents  
Ground Water: Confirmed Above Cleanup Level  
Surface Water: Not reported  
Soil: Confirmed Above Cleanup Level  
Sediment: Not reported  
Air: Not reported  
Bedrock: Not reported  
Responsible Unit: Northwest

Facility ID: 33818696  
Region: Northwest  
Lat/Long: 47.61477 / -122.18552  
Brownfield Status: Not reported  
Rank Status: N  
Clean Up Siteid: 5893  
Site Status: Cleanup Started  
PSI?: Not reported  
Contaminant Name: Petroleum-Diesel  
Ground Water: Confirmed Above Cleanup Level  
Surface Water: Not reported  
Soil: Confirmed Above Cleanup Level  
Sediment: Not reported  
Air: Not reported  
Bedrock: Not reported  
Responsible Unit: Northwest

Facility ID: 33818696  
Region: Northwest  
Lat/Long: 47.61477 / -122.18552  
Brownfield Status: Not reported  
Rank Status: N  
Clean Up Siteid: 5893  
Site Status: Cleanup Started  
PSI?: Not reported  
Contaminant Name: Petroleum-Gasoline  
Ground Water: Confirmed Above Cleanup Level  
Surface Water: Not reported  
Soil: Confirmed Above Cleanup Level  
Sediment: Not reported  
Air: Not reported  
Bedrock: Not reported  
Responsible Unit: Northwest

Map ID  
Direction  
Distance  
Elevation

MAP FINDINGS

Site

Database(s)

EDR ID Number  
EPA ID Number

**BROOKS CHEVROLET INC (Continued)**

**U004020867**

Facility ID: 33818696  
Region: Northwest  
Lat/Long: 47.61477 / -122.18552  
Brownfield Status: Not reported  
Rank Status: N  
Clean Up Siteid: 5893  
Site Status: Cleanup Started  
PSI?: Not reported  
Contaminant Name: Petroleum-Other  
Ground Water: Confirmed Above Cleanup Level  
Surface Water: Not reported  
Soil: Confirmed Above Cleanup Level  
Sediment: Not reported  
Air: Not reported  
Bedrock: Not reported  
Responsible Unit: Northwest

**LUST:**

Facility ID: 33818696  
Lust Status Type: Cleanup Started  
Cleanup Site ID: 5893  
Cleanup Unit Type: Upland  
Process Type: Voluntary Cleanup Program  
Cleanup Unit Name: BROOKS MCKNIGHT CHEVROLET  
Lust Status Date: 11/16/1995  
Response Section: Northwest  
Lat/Long: 47.61477 / -122.18552

**UST:**

Facility ID: 33818696  
Site Id: 1308  
UBI: Not reported  
Phone Number: Not reported  
Decimal Latitude: 47.61477  
Decimal Longitude: -122.18552  
  
Tank Name: 1  
Tag Number: A4770, A8076  
Tank Status: Removed  
Tank Status Date: 08/06/1996  
Tank Install Date: 00/31/1964  
Tank Closure Date: Not reported  
Capacity Range: Not reported  
Tank Permit Expiration Date: Not reported  
Tank Upgrade Date: Not reported  
Tank Spill Prevention: Not reported  
Tank Overfill Prevention: Not reported  
Tank Material: Not reported  
Tank Construction: Not reported  
Tank Tightness Test: Not reported  
Tank Corrosion Protection: Not reported  
Tank Manifold: Not reported  
Tank Release Detection: Not reported  
Tank SFC Type: Not reported  
Pipe Material: Not reported  
Pipe Construction: Not reported

Map ID  
Direction  
Distance  
Elevation

MAP FINDINGS

Site

Database(s)

EDR ID Number  
EPA ID Number

**BROOKS CHEVROLET INC (Continued)**

**U004020867**

Pipe Primary Release Detection: Not reported  
Pipe Second Release Detection: Not reported  
Pipe Corrosion Protection: Not reported  
Pipe Pumping System: Not reported  
Responsible Unit: NORTHWEST  
Dispencer/Pump SFC Type: Not reported

Tank Name: 2  
Tag Number: A4770, A8076  
Tank Status: Removed  
Tank Status Date: 08/06/1996  
Tank Install Date: 00/31/1964  
Tank Closure Date: Not reported  
Capacity Range: Not reported  
Tank Permit Expiration Date: Not reported  
Tank Upgrade Date: Not reported  
Tank Spill Prevention: Not reported  
Tank Overfill Prevention: Not reported  
Tank Material: Not reported  
Tank Construction: Not reported  
Tank Tightness Test: Not reported  
Tank Corrosion Protection: Not reported  
Tank Manifold: Not reported  
Tank Release Detection: Not reported  
Tank SFC Type: Not reported  
Pipe Material: Not reported  
Pipe Construction: Not reported  
Pipe Primary Release Detection: Not reported  
Pipe Second Release Detection: Not reported  
Pipe Corrosion Protection: Not reported  
Pipe Pumping System: Not reported  
Responsible Unit: NORTHWEST  
Dispencer/Pump SFC Type: Not reported

Tank Name: 3  
Tag Number: A4770, A8076  
Tank Status: Closed in Place  
Tank Status Date: 08/06/1996  
Tank Install Date: 00/01/1970  
Tank Closure Date: Not reported  
Capacity Range: 111 TO 1,100 Gallons  
Tank Permit Expiration Date: Not reported  
Tank Upgrade Date: 01/01/2000  
Tank Spill Prevention: 25 Gallons or Less  
Tank Overfill Prevention: 25 Gallons or less  
Tank Material: Not reported  
Tank Construction: Single Wall Tank  
Tank Tightness Test: Not Performed  
Tank Corrosion Protection: None  
Tank Manifold: Not reported  
Tank Release Detection: Groundwater Monitoring  
Tank SFC Type: Not reported  
Pipe Material: No Piping Attached to Tank  
Pipe Construction: Not reported  
Pipe Primary Release Detection: Not reported



Map ID  
Direction  
Distance  
Elevation

MAP FINDINGS

Site

Database(s)

EDR ID Number  
EPA ID Number

**BROOKS CHEVROLET INC (Continued)**

**U004020867**

Pipe Second Release Detection: Not reported  
Pipe Corrosion Protection: Not reported  
Pipe Pumping System: Gravity Delivery System (No Pump)  
Responsible Unit: NORTHWEST  
Dispencer/Pump SFC Type: Not reported

Tank Name: 4  
Tag Number: A4770, A8076  
Tank Status: Removed  
Tank Status Date: 08/06/1996  
Tank Install Date: 00/21/1989  
Tank Closure Date: Not reported  
Capacity Range: 111 TO 1,100 Gallons  
Tank Permit Expiration Date: Not reported  
Tank Upgrade Date: Not reported  
Tank Spill Prevention: None  
Tank Overfill Prevention: Automatic Shutoff (fill pipe)  
Tank Material: Fiberglass Reinforced Plastic  
Tank Construction: Single Wall Tank  
Tank Tightness Test: Not reported  
Tank Corrosion Protection: Corrosion Resistant  
Tank Manifold: Not reported  
Tank Release Detection: Statistical Inventory Reconciliation  
Tank SFC Type: Not reported  
Pipe Material: Fiberglass  
Pipe Construction: Double Wall Pipe  
Pipe Primary Release Detection: Not reported  
Pipe Second Release Detection: Not reported  
Pipe Corrosion Protection: Corrosion Resistant  
Pipe Pumping System: Gravity Delivery System (No Pump)  
Responsible Unit: NORTHWEST  
Dispencer/Pump SFC Type: Not reported

Tank Name: 6  
Tag Number: A4770, A8076  
Tank Status: Removed  
Tank Status Date: 07/28/2007  
Tank Install Date: 00/23/1994  
Tank Closure Date: 10/05/2007  
Capacity Range: 111 TO 1,100 Gallons  
Tank Permit Expiration Date: 02/29/2004  
Tank Upgrade Date: 08/23/1994  
Tank Spill Prevention: Spill Bucket/Spill Box  
Tank Overfill Prevention: Automatic Shutoff (fill pipe)  
Tank Material: Fiberglass Reinforced Plastic  
Tank Construction: Double Wall Tank  
Tank Tightness Test: Not reported  
Tank Corrosion Protection: Corrosion Resistant  
Tank Manifold: Not reported  
Tank Release Detection: Manual Inventory Control (daily)  
Tank SFC Type: Not reported  
Pipe Material: Fiberglass  
Pipe Construction: Double Wall Pipe  
Pipe Primary Release Detection: Safe Suction (No Leak Detection)  
Pipe Second Release Detection: Not reported

Map ID  
Direction  
Distance  
Elevation

MAP FINDINGS

Site

Database(s)

EDR ID Number  
EPA ID Number

**BROOKS CHEVROLET INC (Continued)**

**U004020867**

Pipe Corrosion Protection: Corrosion Resistant  
Pipe Pumping System: Safe Suction  
Responsible Unit: NORTHWEST  
Dispencer/Pump SFC Type: Not reported

VCP:

edr\_fstat: WA  
edr\_fzip: 98004  
edr\_fcnty: KING  
edr\_zip: Not reported  
Facility ID: 33818696  
VCP Status: Not reported  
VCP: Yes  
Ecology Status: Not reported  
NFA Type: Not reported  
Date NFA: Not reported  
Rank: N  
Cleanup Siteid: 5893

edr\_fstat: WA  
edr\_fzip: 98004  
edr\_fcnty: KING  
edr\_zip: Not reported  
Facility ID: 33818696  
VCP Status: Not reported  
VCP: Yes  
Ecology Status: Not reported  
NFA Type: Not reported  
Date NFA: Not reported  
Rank: N  
Cleanup Siteid: 5893

edr\_fstat: WA  
edr\_fzip: 98004  
edr\_fcnty: KING  
edr\_zip: Not reported  
Facility ID: 33818696  
VCP Status: Not reported  
VCP: Yes  
Ecology Status: Not reported  
NFA Type: Not reported  
Date NFA: Not reported  
Rank: N  
Cleanup Siteid: 5893

edr\_fstat: WA  
edr\_fzip: 98004  
edr\_fcnty: KING  
edr\_zip: Not reported  
Facility ID: 33818696  
VCP Status: Not reported  
VCP: Yes  
Ecology Status: Not reported  
NFA Type: Not reported  
Date NFA: Not reported  
Rank: N  
Cleanup Siteid: 5893

Map ID  
Direction  
Distance  
Elevation

MAP FINDINGS

Site

Database(s)

EDR ID Number  
EPA ID Number

**BROOKS CHEVROLET INC (Continued)**

**U004020867**

edr\_fstat: WA  
edr\_fzip: 98004  
edr\_fcnty: KING  
edr\_zip: Not reported  
Facility ID: 33818696  
VCP Status: Not reported  
VCP: Yes  
Ecology Status: Not reported  
NFA Type: Not reported  
Date NFA: Not reported  
Rank: N  
Cleanup Siteid: 5893

edr\_fstat: WA  
edr\_fzip: 98004  
edr\_fcnty: KING  
edr\_zip: Not reported  
Facility ID: 33818696  
VCP Status: Not reported  
VCP: Yes  
Ecology Status: Not reported  
NFA Type: Not reported  
Date NFA: Not reported  
Rank: N  
Cleanup Siteid: 5893

**ALLSITES:**

Facility Name: CHEVROLET OF BELLEVUE  
Facility Id: 33818696

Interaction: 38872  
Interaction 1: A  
Interaction 2: LUST  
Ecology Program: TOXICS  
Program Data: ISIS  
Facility Alt.: Not reported  
Program ID: 1308  
Date Interaction: 1995-06-19 00:00:00  
Date Interaction 3: LUST Facility  
Latitude: 47.614764366000003  
Longitude: -122.185505128

Interaction: 38874  
Interaction 1: I  
Interaction 2: UST  
Ecology Program: TOXICS  
Program Data: UST  
Facility Alt.: Not reported  
Program ID: 1308  
Date Interaction: 2000-03-20 00:00:00  
Date Interaction 3: Underground Storage Tank  
Latitude: 47.614764366000003  
Longitude: -122.185505128

Interaction: 38870

Map ID  
Direction  
Distance  
Elevation

MAP FINDINGS

Site

Database(s)

EDR ID Number  
EPA ID Number

**BROOKS CHEVROLET INC (Continued)**

**U004020867**

Interaction 1: I  
Interaction 2: HWG  
Ecology Program: HAZWASTE  
Program Data: TURBOWASTE  
Facility Alt.: Not reported  
Program ID: WAD027259225  
Date Interaction: 1986-07-30 00:00:00  
Date Interaction 3: Hazardous Waste Generator  
Latitude: 47.614764366000003  
Longitude: -122.185505128

Interaction: 38871  
Interaction 1: I  
Interaction 2: HWP  
Ecology Program: HAZWASTE  
Program Data: HWPPRT  
Facility Alt.: Not reported  
Program ID: WAD027259225  
Date Interaction: 1993-01-01 00:00:00  
Date Interaction 3: Hazardous Waste Planner  
Latitude: 47.614764366000003  
Longitude: -122.185505128

Interaction: 38873  
Interaction 1: I  
Interaction 2: VOLCLNST  
Ecology Program: TOXICS  
Program Data: ISIS  
Facility Alt.: Chevrolet of Bellevue  
Program ID: NW0198  
Date Interaction: 1999-01-22 00:00:00  
Date Interaction 3: Voluntary Cleanup Sites  
Latitude: 47.614764366000003  
Longitude: -122.185505128

Interaction: 38875  
Interaction 1: I  
Interaction 2: SCS  
Ecology Program: TOXICS  
Program Data: ISIS  
Facility Alt.: Chevrolet of Bellevue  
Program ID: Not reported  
Date Interaction: 2007-08-17 00:00:00  
Date Interaction 3: State Cleanup Site  
Latitude: 47.614764366000003  
Longitude: -122.185505128

Interaction: 38876  
Interaction 1: A  
Interaction 2: VOLCLNST  
Ecology Program: TOXICS  
Program Data: ISIS  
Facility Alt.: Chevrolet of Bellevue

Map ID  
Direction  
Distance  
Elevation

MAP FINDINGS

Site

Database(s)

EDR ID Number  
EPA ID Number

**BROOKS CHEVROLET INC (Continued)**

**U004020867**

Program ID: NW1943  
Date Interaction: 2008-05-13 00:00:00  
Date Interaction 3: Voluntary Cleanup Sites  
Latitude: 47.614764366000003  
Longitude: -122.185505128

**I37**  
**North**  
**1/8-1/4**  
**0.142 mi.**  
**748 ft.**

**BROOKS MCKNIGHT CHEVROLET**  
**430 116TH AVE. NE**  
**BELLEVUE, WA 98004**

**WA ICR S104485199**  
**N/A**

**Site 3 of 3 in cluster I**

**Relative:**  
**Higher**

ICR:  
Date Ecology Received Report: 09/08/98  
Contaminants Found at Site: Petroleum products  
Media Contaminated: Groundwater, Soil  
Waste Management: Tank  
Region: North Western  
Type of Report Ecology Received: Interim cleanup report  
Site Register Issue: 98-09  
County Code: 17  
Contact: Not reported  
Report Title: Not reported

**Actual:**  
**114 ft.**

Date Ecology Received Report: 12/11/98  
Contaminants Found at Site: Petroleum products  
Media Contaminated: Groundwater, Soil  
Waste Management: Tank  
Region: North Western  
Type of Report Ecology Received: Interim cleanup report  
Site Register Issue: 98-13  
County Code: 17  
Contact: Not reported  
Report Title: Not reported

Date Ecology Received Report: 01/21/99  
Contaminants Found at Site: Petroleum products  
Media Contaminated: Groundwater

**38**  
**NNE**  
**1/8-1/4**  
**0.142 mi.**  
**748 ft.**

**MUTUAL MATERIALS CO BELLEVUE**  
**605 119TH NE**  
**BELLEVUE, WA 98005**

**WA UST 1000424010**  
**WA ALLSITES WAD009244377**  
**RCRA NonGen / NLR**  
**FINDS**  
**ECHO**

**Relative:**  
**Higher**

UST:  
Facility ID: 3255715  
Site Id: 1872  
UBI: Not reported  
Phone Number: Not reported  
Decimal Latitude: 47.6152  
Decimal Longitude: -122.18112

**Actual:**  
**139 ft.**

Tank Name: DIESEL #1  
Tag Number: Not reported  
Tank Status: Removed

Map ID  
Direction  
Distance  
Elevation

MAP FINDINGS

Site

Database(s)

EDR ID Number  
EPA ID Number

**MUTUAL MATERIALS CO BELLEVUE (Continued)**

**1000424010**

Tank Status Date: 08/06/1996  
Tank Install Date: 00/01/1977  
Tank Closure Date: Not reported  
Capacity Range: Not reported  
Tank Permit Expiration Date: 04/29/1995  
Tank Upgrade Date: Not reported  
Tank Spill Prevention: Not reported  
Tank Overfill Prevention: Not reported  
Tank Material: Not reported  
Tank Construction: Not reported  
Tank Tightness Test: Not reported  
Tank Corrosion Protection: Not reported  
Tank Manifold: Not reported  
Tank Release Detection: Not reported  
Tank SFC Type: Not reported  
Pipe Material: Not reported  
Pipe Construction: Not reported  
Pipe Primary Release Detection: Not reported  
Pipe Second Release Detection: Not reported  
Pipe Corrosion Protection: Not reported  
Pipe Pumping System: Not reported  
Responsible Unit: NORTHWEST  
Dispencer/Pump SFC Type: Not reported

Tank Name: DIESEL #2  
Tag Number: Not reported  
Tank Status: Removed  
Tank Status Date: 08/06/1996  
Tank Install Date: 00/01/1977  
Tank Closure Date: Not reported  
Capacity Range: Not reported  
Tank Permit Expiration Date: 04/29/1995  
Tank Upgrade Date: Not reported  
Tank Spill Prevention: Not reported  
Tank Overfill Prevention: Not reported  
Tank Material: Not reported  
Tank Construction: Not reported  
Tank Tightness Test: Not reported  
Tank Corrosion Protection: Not reported  
Tank Manifold: Not reported  
Tank Release Detection: Not reported  
Tank SFC Type: Not reported  
Pipe Material: Not reported  
Pipe Construction: Not reported  
Pipe Primary Release Detection: Not reported  
Pipe Second Release Detection: Not reported  
Pipe Corrosion Protection: Not reported  
Pipe Pumping System: Not reported  
Responsible Unit: NORTHWEST  
Dispencer/Pump SFC Type: Not reported

Tank Name: GASS  
Tag Number: Not reported  
Tank Status: Removed  
Tank Status Date: 08/06/1996

Map ID  
Direction  
Distance  
Elevation

MAP FINDINGS

Site

Database(s)

EDR ID Number  
EPA ID Number

**MUTUAL MATERIALS CO BELLEVUE (Continued)**

**1000424010**

Tank Install Date: 00/01/1984  
Tank Closure Date: Not reported  
Capacity Range: Not reported  
Tank Permit Expiration Date: Not reported  
Tank Upgrade Date: Not reported  
Tank Spill Prevention: None  
Tank Overfill Prevention: None  
Tank Material: Not reported  
Tank Construction: Single Wall Tank  
Tank Tightness Test: Not reported  
Tank Corrosion Protection: None  
Tank Manifold: Not reported  
Tank Release Detection: Manual Inventory Control (daily)  
Tank SFC Type: Not reported  
Pipe Material: Not reported  
Pipe Construction: Single Wall Pipe  
Pipe Primary Release Detection: Not reported  
Pipe Second Release Detection: Not reported  
Pipe Corrosion Protection: None  
Pipe Pumping System: Non-Safe Suction  
Responsible Unit: NORTHWEST  
Dispenser/Pump SFC Type: Not reported

**ALLSITES:**

Facility Name: MUTUAL MATERIALS CO BELLEVUE  
Facility Id: 3255715

Interaction: 12276  
Interaction 1: I  
Interaction 2: HWG  
Ecology Program: HAZWASTE  
Program Data: TURBOWASTE  
Facility Alt.: Not reported  
Program ID: WAD009244377  
Date Interaction: 1988-08-10 00:00:00  
Date Interaction 3: Hazardous Waste Generator  
Latitude: 47.615194365000001  
Longitude: -122.181105129

Interaction: 12275  
Interaction 1: I  
Interaction 2: UST  
Ecology Program: TOXICS  
Program Data: UST  
Facility Alt.: Not reported  
Program ID: 1872  
Date Interaction: 1977-01-01 00:00:00  
Date Interaction 3: Underground Storage Tank  
Latitude: 47.615194365000001  
Longitude: -122.181105129

Interaction: 12277  
Interaction 1: A  
Interaction 2: TIER2  
Ecology Program: HAZWASTE

Map ID  
Direction  
Distance  
Elevation

MAP FINDINGS

Site

Database(s)

EDR ID Number  
EPA ID Number

**MUTUAL MATERIALS CO BELLEVUE (Continued)**

**1000424010**

Program Data: EPCRA  
Facility Alt.: Not reported  
Program ID: WAD009244377  
Date Interaction: 1990-01-01 00:00:00  
Date Interaction 3: Emergency/Haz Chem Rpt TI  
Latitude: 47.615194365000001  
Longitude: -122.181105129

**RCRA NonGen / NLR:**

Date form received by agency: 07/25/1997  
Facility name: Not reported  
Facility address: 605 119TH NE  
BELLEVUE, WA 98005  
EPA ID: WAD009244377  
Mailing address: PO BOX 2009  
BELLEVUE, WA 98009-2009  
Contact: BRAD CAHOON  
Contact address: PO BOX 2009  
BELLEVUE, WA 98009  
Contact country: US  
Contact telephone: (425)455-2869  
Contact email: Not reported  
EPA Region: Not reported  
Classification: Non-Generator  
Description: Handler: Non-Generators do not presently generate hazardous waste

**Owner/Operator Summary:**

Owner/operator name: MUTUAL MATERIALS CO  
Owner/operator address: UNKNOWN  
BELLEVUE, WA 98009  
Owner/operator country: US  
Owner/operator telephone: (425)455-2869  
Legal status: Private  
Owner/Operator Type: Operator  
Owner/Op start date: Not reported  
Owner/Op end date: Not reported  
  
Owner/operator name: MUTUAL MATERIALS COMPANY  
Owner/operator address: PO BOX 2009  
BELLEVUE, WA 98009  
Owner/operator country: US  
Owner/operator telephone: (425)455-2869  
Legal status: Private  
Owner/Operator Type: Owner  
Owner/Op start date: Not reported  
Owner/Op end date: Not reported

**Handler Activities Summary:**

U.S. importer of hazardous waste: No  
Mixed waste (haz. and radioactive): No  
Recycler of hazardous waste: No  
Transporter of hazardous waste: No  
Treater, storer or disposer of HW: No  
Underground injection activity: No  
On-site burner exemption: No



Map ID  
Direction  
Distance  
Elevation

MAP FINDINGS

Site

Database(s)

EDR ID Number  
EPA ID Number

**MUTUAL MATERIALS CO BELLEVUE (Continued)**

**1000424010**

Furnace exemption: No  
Used oil fuel burner: No  
Used oil processor: No  
User oil refiner: No  
Used oil fuel marketer to burner: No  
Used oil Specification marketer: No  
Used oil transfer facility: No  
Used oil transporter: No

Historical Generators:

Date form received by agency: 07/25/1997

Site name: MUTUAL MATERIALS CO BELLEVUE

Classification: Not a generator, verified

Date form received by agency: 12/31/1990

Site name: MUTUAL MATERIALS COMPANY

Classification: Large Quantity Generator

Violation Status: No violations found

FINDS:

Registry ID: 110005313142

Environmental Interest/Information System

Washington Facility / Site Identification System (WA-FSIS) provides a means to query and display data maintained by the Washington Department of Ecology. This system contains key information for each facility/site that is currently, or has been, of interest to the Air Quality, Dam Safety, Hazardous Waste, Toxics Cleanup, and Water Quality Programs.

RCRAInfo is a national information system that supports the Resource Conservation and Recovery Act (RCRA) program through the tracking of events and activities related to facilities that generate, transport, and treat, store, or dispose of hazardous waste. RCRAInfo allows RCRA program staff to track the notification, permit, compliance, and corrective action activities required under RCRA.

[Click this hyperlink](#) while viewing on your computer to access additional FINDS: detail in the EDR Site Report.

ECHO:

Envid: 1000424010

Registry ID: 110005313142

DFR URL: <http://echo.epa.gov/detailed-facility-report?fid=110005313142>

MAP FINDINGS

Map ID  
 Direction  
 Distance  
 Elevation

Site

Database(s)

EDR ID Number  
 EPA ID Number

**F39**            **BELLEVUE CITY HALL**  
**SSW**            **11511 MAIN ST**  
**1/8-1/4**        **BELLEVUE, WA 98009**  
**0.143 mi.**  
**753 ft.**        **Site 2 of 3 in cluster F**

**WA UST**    **U003024859**  
**WA NPDES**   **N/A**

**Relative:**  
**Lower**

UST:  
 Facility ID:            45864671  
 Site Id:                100562  
 UBI:                    Not reported  
 Phone Number:        Not reported  
 Decimal Latitude:     47.6095416994726  
 Decimal Longitude:   -122.185757813548

**Actual:**  
**77 ft.**

Tank Name:            33  
 Tag Number:         Not reported  
 Tank Status:         Removed  
 Tank Status Date:    08/06/1996  
 Tank Install Date:    00/31/1964  
 Tank Closure Date:   Not reported  
 Capacity Range:      Not reported  
 Tank Permit Expiration Date: Not reported  
 Tank Upgrade Date:   Not reported  
 Tank Spill Prevention: Not reported  
 Tank Overfill Prevention: Not reported  
 Tank Material:        Not reported  
 Tank Construction:   Not reported  
 Tank Tightness Test: Not reported  
 Tank Corrosion Protection: Not reported  
 Tank Manifold:       Not reported  
 Tank Release Detection: Not reported  
 Tank SFC Type:        Not reported  
 Pipe Material:         Not reported  
 Pipe Construction:    Not reported  
 Pipe Primary Release Detection: Not reported  
 Pipe Second Release Detection: Not reported  
 Pipe Corrosion Protection: Not reported  
 Pipe Pumping System: Not reported  
 Responsible Unit:     NORTHWEST  
 Dispencer/Pump SFC Type: Not reported

Tank Name:            34  
 Tag Number:         Not reported  
 Tank Status:         Removed  
 Tank Status Date:    02/02/1999  
 Tank Install Date:    00/01/1983  
 Tank Closure Date:   Not reported  
 Capacity Range:      111 TO 1,100 Gallons  
 Tank Permit Expiration Date: 06/30/1998  
 Tank Upgrade Date:   Not reported  
 Tank Spill Prevention: None  
 Tank Overfill Prevention: None  
 Tank Material:        Not reported  
 Tank Construction:   Single Wall Tank  
 Tank Tightness Test: Not reported  
 Tank Corrosion Protection: Other  
 Tank Manifold:       Not reported  
 Tank Release Detection: Not reported

Map ID  
Direction  
Distance  
Elevation

MAP FINDINGS

Site

Database(s)

EDR ID Number  
EPA ID Number

**BELLEVUE CITY HALL (Continued)**

**U003024859**

Tank SFC Type: Not reported  
Pipe Material: Not reported  
Pipe Construction: Single Wall Pipe  
Pipe Primary Release Detection: Not reported  
Pipe Second Release Detection: Not reported  
Pipe Corrosion Protection: None  
Pipe Pumping System: Non-Safe Suction  
Responsible Unit: NORTHWEST  
Dispencer/Pump SFC Type: Not reported

**NPDES:**

Facility Status: Active  
Facility Type: Municipal SW Phase II Western WA GP  
Admin Region: Headquarters  
Date Issued: 08/01/2012  
Latitude: 47.60952000  
Longitude: -122.18579  
Permit ID: WAR045504  
Permit Version: 3  
Permit Status: Active  
Permit SubStatus: Coverage Issued  
Ecology Contact: Anne Dettelbach  
WRIA: Cedar-Sammamish  
Permit Expiration Date: 07/31/2018  
Effective Date: 08/01/2013  
Days to Expiration: 469

**J40  
ENE  
1/8-1/4  
0.151 mi.  
797 ft.**

**BELLEVUE BOTANICAL GARDENS MAINT  
420 120TH AVENUE SE  
BELLEVUE, WA 98005**

**WA ALLSITES S113831213  
N/A**

**Site 1 of 3 in cluster J**

**Relative:  
Higher**

**ALLSITES:**  
Facility Name: BELLEVUE BOTANICAL GARDENS MAINT  
Facility Id: 20429

**Actual:  
142 ft.**

Interaction: 104876  
Interaction 1: A  
Interaction 2: CONSTSWGP  
Ecology Program: WATQUAL  
Program Data: PARIS  
Facility Alt.: Bellevue Botanical Gardens Maint  
Program ID: WAR127000  
Date Interaction: 2013-05-03 00:00:00  
Date Interaction 3: Construction SW GP  
Latitude: 47.604564963000001  
Longitude: -122.176231762

MAP FINDINGS

Map ID  
 Direction  
 Distance  
 Elevation

Site

Database(s)

EDR ID Number  
 EPA ID Number

**F41**      **LEXUS OF BELLEVUE**  
**SSW**      **101 116TH AVE SE**  
**1/8-1/4**    **BELLEVUE, WA 98004**  
**0.152 mi.**  
**805 ft.**    **Site 3 of 3 in cluster F**

**WA UST**    **U004110997**  
**WA ALLSITES**    **N/A**  
**WA Financial Assurance**

**Relative:**  
**Lower**

UST:  
 Facility ID:            8239456  
 Site Id:                619383  
 UBI:                    Not reported  
 Phone Number:        Not reported  
 Decimal Latitude:     47.609194  
 Decimal Longitude:   -122.185507

**Actual:**  
**74 ft.**

Tank Name:            SUPER UNLEADED  
 Tag Number:          A5390  
 Tank Status:          Operational  
 Tank Status Date:    09/27/2007  
 Tank Install Date:    00/20/2006  
 Tank Closure Date:   Not reported  
 Capacity Range:      Not reported  
 Tank Permit Expiration Date: 11/30/2016  
 Tank Upgrade Date:   Not reported  
 Tank Spill Prevention: Spill Bucket/Spill Box  
 Tank Overfill Prevention: Automatic Shutoff (fill pipe)  
 Tank Material:        Fiberglass Reinforced Plastic  
 Tank Construction:   Double Wall Tank  
 Tank Tightness Test: Annual  
 Tank Corrosion Protection: Corrosion Resistant  
 Tank Manifold:        Not reported  
 Tank Release Detection: Automatic Tank Gauging  
 Tank SFC Type:        Not reported  
 Pipe Material:         Fiberglass  
 Pipe Construction:    Secondary Containment  
 Pipe Primary Release Detection: Automatic Line Leak Detector (ALLD)  
 Pipe Second Release Detection: Automatic Line Leak Detector (ALLD)  
 Pipe Corrosion Protection: Corrosion Resistant  
 Pipe Pumping System: Pressurized System  
 Responsible Unit:     NORTHWEST  
 Dispenser/Pump SFC Type: Not reported

**ALLSITES:**

Facility Name:         LEXUS OF BELLEVUE II  
 Facility Id:            8239456

Interaction:            22306  
 Interaction 1:         A  
 Interaction 2:         UST  
 Ecology Program:     TOXICS  
 Program Data:         UST  
 Facility Alt.:           Not reported  
 Program ID:            619383  
 Date Interaction:      2007-09-10 00:00:00  
 Date Interaction 3:    Underground Storage Tank  
 Latitude:               47.609188365999998  
 Longitude:             -122.185492129

Map ID  
 Direction  
 Distance  
 Elevation

MAP FINDINGS

Site

Database(s)

EDR ID Number  
 EPA ID Number

**LEXUS OF BELLEVUE (Continued)**

**U004110997**

WA Financial Assurance 1:  
 DOE Site ID: 619383  
 Site Type: Other Ins  
 Financial Resp Type: Zurich  
 Inception Date: 07/01/2011  
 Expiration Date: 07/01/2012

**J42**  
**ENE**  
**1/8-1/4**  
**0.153 mi.**  
**810 ft.**

**BELLEVUE SCHOOL DIST 405**  
**501 120TH AVE NE**  
**BELLEVUE, WA 98005**  
**Site 2 of 3 in cluster J**

**WA ALLSITES** S105767091  
**WA CSCSL NFA** N/A  
**WA Financial Assurance**

**Relative:**  
**Higher**

ALLSITES:  
 Facility Name: BELLEVUE SCHOOL DIST 405  
 Facility Id: 11661625

**Actual:**  
**143 ft.**

Interaction: 26356  
 Interaction 1: I  
 Interaction 2: LUST  
 Ecology Program: TOXICS  
 Program Data: ISIS  
 Facility Alt.: Not reported  
 Program ID: 100367  
 Date Interaction: 1993-03-17 00:00:00  
 Date Interaction 3: LUST Facility  
 Latitude: 47.614545679000003  
 Longitude: -122.180397653

Interaction: 26357  
 Interaction 1: A  
 Interaction 2: HWG  
 Ecology Program: HAZWASTE  
 Program Data: TURBOWASTE  
 Facility Alt.: Bellevue School Dist 405  
 Program ID: WAD980982276  
 Date Interaction: 1997-06-19 00:00:00  
 Date Interaction 3: Hazardous Waste Generator  
 Latitude: 47.614545679000003  
 Longitude: -122.180397653

Interaction: 26355  
 Interaction 1: A  
 Interaction 2: UST  
 Ecology Program: TOXICS  
 Program Data: UST  
 Facility Alt.: Bellevue Transportation Facility #405 TLT  
 Program ID: 100367  
 Date Interaction: 1990-12-31 00:00:00  
 Date Interaction 3: Underground Storage Tank  
 Latitude: 47.614545679000003  
 Longitude: -122.180397653

Map ID  
Direction  
Distance  
Elevation

MAP FINDINGS

Site

Database(s)

EDR ID Number  
EPA ID Number

**BELLEVUE SCHOOL DIST 405 (Continued)**

**S105767091**

CSCSL NFA:

Facility/Site Id: 11661625  
CS Id: 7904  
NFA Date: 05/02/2012  
Rank: Not reported  
VCP: No  
Latitude: 47.61455  
Longitude: -122.18042

WA Financial Assurance 1:

DOE Site ID: 100367  
Site Type: PLIA  
Financial Resp Type: Great American  
Inception Date: 09/01/2011  
Expiration Date: 09/01/2012

**H43**  
**East**  
**1/8-1/4**  
**0.159 mi.**  
**842 ft.**

**K & L DISTRIBUTORS INC**  
**300 120TH AVE NE PO BOX 1969**  
**BELLEVUE, WA 98009**

**WA LUST 1007072814**  
**WA UST N/A**  
**WA ALLSITES**

**Site 2 of 8 in cluster H**

**Relative:**  
**Higher**  
  
**Actual:**  
**135 ft.**

LUST:

Facility ID: 31813216  
Lust Status Type: Cleanup Started  
Cleanup Site ID: 8686  
Cleanup Unit Type: Upland  
Process Type: Independent Action  
Cleanup Unit Name: K & L DISTRIBUTORS INC  
Lust Status Date: 02/07/2013  
Response Section: Northwest  
Lat/Long: 47.6128792 / -122.17988

UST:

Facility ID: 31813216  
Site Id: 6224  
UBI: Not reported  
Phone Number: Not reported  
Decimal Latitude: 47.6128792583887  
Decimal Longitude: -122.179886421212

Tank Name: 1 DRAIN OIL  
Tag Number: Not reported  
Tank Status: Removed  
Tank Status Date: 08/06/1996  
Tank Install Date: 00/31/1964  
Tank Closure Date: Not reported  
Capacity Range: 111 TO 1,100 Gallons  
Tank Permit Expiration Date: Not reported  
Tank Upgrade Date: Not reported  
Tank Spill Prevention: Not reported  
Tank Overfill Prevention: Not reported  
Tank Material: Steel  
Tank Construction: Not reported  
Tank Tightness Test: Not reported  
Tank Corrosion Protection: Not reported

Map ID  
Direction  
Distance  
Elevation

MAP FINDINGS

Site

Database(s)

EDR ID Number  
EPA ID Number

**K & L DISTRIBUTORS INC (Continued)**

**1007072814**

Tank Manifold: Not reported  
Tank Release Detection: Not reported  
Tank SFC Type: Not reported  
Pipe Material: Not reported  
Pipe Construction: Not reported  
Pipe Primary Release Detection: Not reported  
Pipe Second Release Detection: Not reported  
Pipe Corrosion Protection: Not reported  
Pipe Pumping System: Not reported  
Responsible Unit: NORTHWEST  
Dispencer/Pump SFC Type: Not reported

Tank Name: 2 DIESEL  
Tag Number: Not reported  
Tank Status: Removed  
Tank Status Date: 08/06/1996  
Tank Install Date: 00/31/1964  
Tank Closure Date: Not reported  
Capacity Range: 2,001 to 4,999 Gallons  
Tank Permit Expiration Date: Not reported  
Tank Upgrade Date: Not reported  
Tank Spill Prevention: Not reported  
Tank Overfill Prevention: Not reported  
Tank Material: Steel  
Tank Construction: Not reported  
Tank Tightness Test: Not reported  
Tank Corrosion Protection: Not reported  
Tank Manifold: Not reported  
Tank Release Detection: Not reported  
Tank SFC Type: Not reported  
Pipe Material: Not reported  
Pipe Construction: Not reported  
Pipe Primary Release Detection: Not reported  
Pipe Second Release Detection: Not reported  
Pipe Corrosion Protection: Not reported  
Pipe Pumping System: Not reported  
Responsible Unit: NORTHWEST  
Dispencer/Pump SFC Type: Not reported

Tank Name: 3 GAS  
Tag Number: Not reported  
Tank Status: Removed  
Tank Status Date: 08/06/1996  
Tank Install Date: 00/31/1964  
Tank Closure Date: Not reported  
Capacity Range: 10,000 to 19,999 Gallons  
Tank Permit Expiration Date: Not reported  
Tank Upgrade Date: Not reported  
Tank Spill Prevention: Not reported  
Tank Overfill Prevention: Not reported  
Tank Material: Steel  
Tank Construction: Not reported  
Tank Tightness Test: Not reported  
Tank Corrosion Protection: Not reported  
Tank Manifold: Not reported

Map ID  
 Direction  
 Distance  
 Elevation

MAP FINDINGS

Site

Database(s)

EDR ID Number  
 EPA ID Number

**K & L DISTRIBUTORS INC (Continued)**

**1007072814**

Tank Release Detection: Not reported  
 Tank SFC Type: Not reported  
 Pipe Material: Not reported  
 Pipe Construction: Not reported  
 Pipe Primary Release Detection: Not reported  
 Pipe Second Release Detection: Not reported  
 Pipe Corrosion Protection: Not reported  
 Pipe Pumping System: Not reported  
 Responsible Unit: NORTHWEST  
 Dispenser/Pump SFC Type: Not reported

**ALLSITES:**

Facility Name: K & L DISTRIBUTORS INC UST 6224  
 Facility Id: 31813216

Interaction: 37588  
 Interaction 1: A  
 Interaction 2: LUST  
 Ecology Program: TOXICS  
 Program Data: ISIS  
 Facility Alt.: Not reported  
 Program ID: 6224  
 Date Interaction: 1991-12-17 00:00:00  
 Date Interaction 3: LUST Facility  
 Latitude: 47.612872694000004  
 Longitude: -122.179858362

Interaction: 37589  
 Interaction 1: A  
 Interaction 2: UST  
 Ecology Program: TOXICS  
 Program Data: UST  
 Facility Alt.: Not reported  
 Program ID: 6224  
 Date Interaction: 2000-03-20 00:00:00  
 Date Interaction 3: Underground Storage Tank  
 Latitude: 47.612872694000004  
 Longitude: -122.179858362

**H44**  
**East**  
**1/8-1/4**  
**0.159 mi.**  
**842 ft.**

**HOME DEPOT**  
**300 120TH AVE NE BLDG 5 S END TRUCK SHOP**  
**BELLEVUE, WA 98005**  
**Site 3 of 8 in cluster H**

**WA ALLSITES** **S109555616**  
**N/A**

**Relative:**  
**Higher**

**ALLSITES:**  
 Facility Name: HOME DEPOT  
 Facility Id: 73652312

**Actual:**  
**135 ft.**

Interaction: 61538  
 Interaction 1: I  
 Interaction 2: HWG  
 Ecology Program: HAZWASTE  
 Program Data: TURBOWASTE  
 Facility Alt.: Not reported



Map ID  
Direction  
Distance  
Elevation

MAP FINDINGS

Site

Database(s)

EDR ID Number  
EPA ID Number

**HOME DEPOT (Continued)**

**S109555616**

Program ID: WAD988493235  
Date Interaction: 1991-09-11 00:00:00  
Date Interaction 3: Hazardous Waste Generator  
Latitude: 47.612809102999996  
Longitude: -122.18293799200001

**H45  
East  
1/8-1/4  
0.159 mi.  
842 ft.**

**AGI TECHNOLOGIES 120TH AVE  
300 120TH AVE NE BLDG 4 STE 215  
BELLEVUE, WA 98005**

**WA ALLSITES S109555394  
N/A**

**Site 4 of 8 in cluster H**

**Relative:  
Higher**

**ALLSITES:**

Facility Name: AGI TECHNOLOGIES 120TH AVE  
Facility Id: 61722956

**Actual:  
135 ft.**

Interaction: 54614  
Interaction 1: I  
Interaction 2: HWG  
Ecology Program: HAZWASTE  
Program Data: TURBOWASTE  
Facility Alt.: Not reported  
Program ID: WAD988507893  
Date Interaction: 1992-07-01 00:00:00  
Date Interaction 3: Hazardous Waste Generator  
Latitude: 47.612907380999999  
Longitude: -122.180305481

**H46  
East  
1/8-1/4  
0.159 mi.  
842 ft.**

**HOME DEPOT  
300 120TH AVE NE BLDG 5 S END  
BELLEVUE, WA 98005**

**RCRA NonGen / NLR 1000659648  
FINDS WAD988493235  
ECHO**

**Site 5 of 8 in cluster H**

**Relative:  
Higher**

**RCRA NonGen / NLR:**

Date form received by agency: 01/02/1998  
Facility name: Not reported  
Facility address: 300 120TH AVE NE BLDG 5 S END  
BELLEVUE, WA 98005  
EPA ID: WAD988493235  
Mailing address: 9450 SW COMMERCE CIRCLE STE 32  
WILSONVILLE, OR 97070  
Contact: HOME DEPOT USA HOME DEPOT USA  
Contact address: 9450 SW COMMERCE CIRCLE STE 32  
WILSONVILLE, OR 97070  
Contact country: US  
Contact telephone: (000)000-0000  
Contact email: Not reported  
EPA Region: Not reported  
Classification: Non-Generator  
Description: Handler: Non-Generators do not presently generate hazardous waste

**Owner/Operator Summary:**

Owner/operator name: HOME DEPOT USA H

Map ID  
Direction  
Distance  
Elevation

MAP FINDINGS

Site

Database(s)

EDR ID Number  
EPA ID Number

**HOME DEPOT (Continued)**

**1000659648**

Owner/operator address: 9450 SW COMMERCE CIRCLE STE 32  
WILSONVILLE, OR 97070  
Owner/operator country: US  
Owner/operator telephone: (503)682-7592  
Legal status: Private  
Owner/Operator Type: Owner  
Owner/Op start date: 01/31/1997  
Owner/Op end date: Not reported

Owner/operator name: K & L DIST INC K  
Owner/operator address: PO BOX 1969  
BELLEVUE, WA 98009

Owner/operator country: US  
Owner/operator telephone: (425)453-3300  
Legal status: Private  
Owner/Operator Type: Operator  
Owner/Op start date: 07/16/1996  
Owner/Op end date: Not reported

Handler Activities Summary:

U.S. importer of hazardous waste: No  
Mixed waste (haz. and radioactive): No  
Recycler of hazardous waste: No  
Transporter of hazardous waste: No  
Treater, storer or disposer of HW: No  
Underground injection activity: No  
On-site burner exemption: No  
Furnace exemption: No  
Used oil fuel burner: No  
Used oil processor: No  
User oil refiner: No  
Used oil fuel marketer to burner: No  
Used oil Specification marketer: No  
Used oil transfer facility: No  
Used oil transporter: No

Violation Status: No violations found

FINDS:

Registry ID: 110005365924

Environmental Interest/Information System

RCRAInfo is a national information system that supports the Resource Conservation and Recovery Act (RCRA) program through the tracking of events and activities related to facilities that generate, transport, and treat, store, or dispose of hazardous waste. RCRAInfo allows RCRA program staff to track the notification, permit, compliance, and corrective action activities required under RCRA.

ICIS (Integrated Compliance Information System) is the Integrated Compliance Information System and provides a database that, when complete, will contain integrated Enforcement and Compliance information across most of EPA's programs. The vision for ICIS is to replace EPA's independent databases that contain Enforcement data with a single repository for that information. Currently, ICIS contains all Federal Administrative and Judicial enforcement actions. This

Map ID  
 Direction  
 Distance  
 Elevation

MAP FINDINGS

Site

Database(s)

EDR ID Number  
 EPA ID Number

**HOME DEPOT (Continued)**

**1000659648**

information is maintained in ICIS by EPA in the Regional offices and it Headquarters. A future release of ICIS will replace the Permit Compliance System (PCS) which supports the NPDES and will integrate that information with Federal actions already in the system. ICIS also has the capability to track other activities occurring in the Region that support Compliance and Enforcement programs. These include; Incident Tracking, Compliance Assistance, and Compliance Monitoring.

[Click this hyperlink](#) while viewing on your computer to access additional FINDS: detail in the EDR Site Report.

**ECHO:**

Envid: 1000659648  
 Registry ID: 110005365924  
 DFR URL: <http://echo.epa.gov/detailed-facility-report?fid=110005365924>

**H47**  
**East**  
**1/8-1/4**  
**0.159 mi.**  
**842 ft.**

**K & L DISTRIBUTORS, INC.**  
**300 120TH AVE. NE**  
**BELLEVUE, WA 98009**  
**Site 6 of 8 in cluster H**

**WA ICR S104484698**  
**N/A**

**Relative:**  
**Higher**  
**Actual:**  
**135 ft.**

**ICR:**

Date Ecology Received Report:	10/20/98
Contaminants Found at Site:	Petroleum products
Media Contaminated:	Soil
Waste Management:	Tank
Region:	North Western
Type of Report Ecology Received:	Final cleanup report
Site Register Issue:	98-11
County Code:	17
Contact:	Not reported
Report Title:	Not reported
Date Ecology Received Report:	12/17/91
Contaminants Found at Site:	Petroleum products
Media Contaminated:	Soil
Waste Management:	Tank
Region:	North Western
Type of Report Ecology Received:	Final cleanup report
Site Register Issue:	92-14
County Code:	17
Contact:	Not reported
Report Title:	Not reported
Date Ecology Received Report:	03/21/97
Contaminants Found at Site:	Petroleum products
Media Contaminated:	Soil
Waste Management:	Tank
Region:	North Western
Type of Report Ecology Received:	Interim cleanup report
Site Register Issue:	95-08
County Code:	17
Contact:	Not reported
Report Title:	Not reported

MAP FINDINGS

Map ID  
Direction  
Distance  
Elevation

Site

Database(s)

EDR ID Number  
EPA ID Number

**H48**  
**East**  
**1/8-1/4**  
**0.159 mi.**  
**842 ft.**

**AGI TECHNOLOGIES 120TH AVE**  
**300 120TH AVE NE BLDG 4 STE 21**  
**BELLEVUE, WA 98005**

**RCRA NonGen / NLR**  
**FINDS**  
**ECHO**

**1000697108**  
**WAD988507893**

**Site 7 of 8 in cluster H**

**Relative:**  
**Higher**

RCRA NonGen / NLR:

Date form received by agency: 08/21/1997

Facility name: Not reported

Facility address: 300 120TH AVE NE BLDG 4 STE 21  
BELLEVUE, WA 98005-3016

EPA ID: WAD988507893

Mailing address: PO BOX 3885  
BELLEVUE, WA 98009-3885

Contact: AGI TECHNOLOGIE AGI TECHNOLOGIE

Contact address: PO BOX 3885  
BELLEVUE, WA 98009-3885

Contact country: US

Contact telephone: (000)000-0000

Contact email: Not reported

EPA Region: Not reported

Classification: Non-Generator

Description: Handler: Non-Generators do not presently generate hazardous waste

**Actual:**  
**135 ft.**

**Owner/Operator Summary:**

Owner/operator name: PATRICK E  
Owner/operator address: PO BOX 3885  
BELLEVUE, WA 98009

Owner/operator country: US  
Owner/operator telephone: (425)453-8383

Legal status: Private

Owner/Operator Type: Operator

Owner/Op start date: 06/19/1996

Owner/Op end date: Not reported

Owner/operator name: JOHN N  
Owner/operator address: PO BOX 3885  
BELLEVUE, WA 98009

Owner/operator country: US  
Owner/operator telephone: (425)453-8383

Legal status: Private

Owner/Operator Type: Owner

Owner/Op start date: 06/19/1996

Owner/Op end date: Not reported

**Handler Activities Summary:**

U.S. importer of hazardous waste: No

Mixed waste (haz. and radioactive): No

Recycler of hazardous waste: No

Transporter of hazardous waste: No

Treater, storer or disposer of HW: No

Underground injection activity: No

On-site burner exemption: No

Furnace exemption: No

Used oil fuel burner: No

Used oil processor: No

User oil refiner: No

Used oil fuel marketer to burner: No

Map ID  
 Direction  
 Distance  
 Elevation

MAP FINDINGS

Site

Database(s)

EDR ID Number  
 EPA ID Number

**AGI TECHNOLOGIES 120TH AVE (Continued)**

**1000697108**

Used oil Specification marketer: No  
 Used oil transfer facility: No  
 Used oil transporter: No

Historical Generators:

Date form received by agency: 08/21/1997  
 Site name: AGI TECHNOLOGIES 120TH AVE  
 Classification: Not a generator, verified

Violation Status: No violations found

FINDS:

Registry ID: 110006859195

Environmental Interest/Information System

RCRAInfo is a national information system that supports the Resource Conservation and Recovery Act (RCRA) program through the tracking of events and activities related to facilities that generate, transport, and treat, store, or dispose of hazardous waste. RCRAInfo allows RCRA program staff to track the notification, permit, compliance, and corrective action activities required under RCRA.

[Click this hyperlink](#) while viewing on your computer to access additional FINDS: detail in the EDR Site Report.

ECHO:

Envid: 1000697108  
 Registry ID: 110006859195  
 DFR URL: <http://echo.epa.gov/detailed-facility-report?fid=110006859195>

**H49**  
**East**  
**1/8-1/4**  
**0.159 mi.**  
**842 ft.**

**300 120TH AVE NE BLDG 6 STE114**  
**BELLEVUE, WA 98005**

**Site 8 of 8 in cluster H**

**WA CSCSL 1000474079**  
**WA ALLSITES WAD988481651**  
**RCRA NonGen / NLR**  
**FINDS**  
**ECHO**

**Relative:**  
**Higher**

CSCSL:  
 Facility ID: 16237766  
 Region: Northwest  
 Lat/Long: 47.612386863 / -122.18098236  
 Brownfield Status: Not reported  
 Rank Status: N  
 Clean Up Siteid: 3136  
 Site Status: Awaiting Cleanup  
 PSI?: Not reported  
 Contaminant Name: Halogenated Organics  
 Ground Water: Confirmed Above Cleanup Level  
 Surface Water: Not reported  
 Soil: Remediated  
 Sediment: Not reported  
 Air: Not reported  
 Bedrock: Not reported  
 Responsible Unit: Northwest

**Actual:**  
**135 ft.**

Facility ID: 16237766

Map ID  
Direction  
Distance  
Elevation

MAP FINDINGS

Site

Database(s)

EDR ID Number  
EPA ID Number

(Continued)

1000474079

Region: Northwest  
Lat/Long: 47.612386863 / -122.18098236  
Brownfield Status: Not reported  
Rank Status: N  
Clean Up Siteid: 3136  
Site Status: Awaiting Cleanup  
PSI?: Not reported  
Contaminant Name: Non-Halogenated Solvents  
Ground Water: Confirmed Above Cleanup Level  
Surface Water: Not reported  
Soil: Remediated  
Sediment: Not reported  
Air: Not reported  
Bedrock: Not reported  
Responsible Unit: Northwest

Facility ID: 16237766  
Region: Northwest  
Lat/Long: 47.612386863 / -122.18098236  
Brownfield Status: Not reported  
Rank Status: N  
Clean Up Siteid: 3136  
Site Status: Awaiting Cleanup  
PSI?: Not reported  
Contaminant Name: Petroleum Products-Unspecified  
Ground Water: Confirmed Above Cleanup Level  
Surface Water: Not reported  
Soil: Remediated  
Sediment: Not reported  
Air: Not reported  
Bedrock: Not reported  
Responsible Unit: Northwest

ALLSITES:

Facility Name: UNICRAFT PRINTING  
Facility Id: 16237766

Interaction: 29245  
Interaction 1: A  
Interaction 2: INDPNDNT  
Ecology Program: TOXICS  
Program Data: ISIS  
Facility Alt.: Unicraft Printing  
Program ID: Not reported  
Date Interaction: 1999-05-12 00:00:00  
Date Interaction 3: Independent Cleanup  
Latitude: 47.612382218  
Longitude: -122.18097824100001

Interaction: 29244  
Interaction 1: I  
Interaction 2: HWP  
Ecology Program: HAZWASTE  
Program Data: HWPPRT  
Facility Alt.: Not reported  
Program ID: WAD988481651

Map ID  
Direction  
Distance  
Elevation

MAP FINDINGS

Site

Database(s)

EDR ID Number  
EPA ID Number

(Continued)

1000474079

Date Interaction: 1993-01-01 00:00:00  
Date Interaction 3: Hazardous Waste Planner  
Latitude: 47.612382218  
Longitude: -122.18097824100001

Interaction: 29243  
Interaction 1: I  
Interaction 2: HWG  
Ecology Program: HAZWASTE  
Program Data: TURBOWASTE  
Facility Alt.: Not reported  
Program ID: WAD988481651  
Date Interaction: 1991-01-07 00:00:00  
Date Interaction 3: Hazardous Waste Generator  
Latitude: 47.612382218  
Longitude: -122.18097824100001

RCRA NonGen / NLR:

Date form received by agency: 01/15/1997  
Facility name: Not reported  
Facility address: 300 120TH AVE NE BLDG 6 STE114  
BELLEVUE, WA 98005  
EPA ID: WAD988481651  
Mailing address: 300 120TH AVE NE  
BELLEVUE, WA 98005-3020  
Contact: UNICRAFT PRINTI UNICRAFT PRINTI  
Contact address: 300 120TH AVE NE  
BELLEVUE, WA 98005-3020  
Contact country: US  
Contact telephone: (000)000-0000  
Contact email: Not reported  
EPA Region: Not reported  
Land type: Private  
Classification: Non-Generator  
Description: Handler: Non-Generators do not presently generate hazardous waste

Owner/Operator Summary:

Owner/operator name: MICHAEL B  
Owner/operator address: 300 120TH AVE NE  
BELLEVUE, WA 98005  
Owner/operator country: US  
Owner/operator telephone: (425)453-0995  
Legal status: Private  
Owner/Operator Type: Operator  
Owner/Op start date: 02/14/1997  
Owner/Op end date: Not reported  
Owner/operator name: UNICRAFT PRINTI U  
Owner/operator address: 300 120TH AVE NE  
BELLEVUE, WA 98005  
Owner/operator country: US  
Owner/operator telephone: (000)000-0000  
Legal status: Private  
Owner/Operator Type: Owner

Map ID  
Direction  
Distance  
Elevation

MAP FINDINGS

Site

Database(s)

EDR ID Number  
EPA ID Number

(Continued)

1000474079

Owner/Op start date: 02/14/1997  
Owner/Op end date: Not reported

Handler Activities Summary:

U.S. importer of hazardous waste: No  
Mixed waste (haz. and radioactive): No  
Recycler of hazardous waste: No  
Transporter of hazardous waste: No  
Treater, storer or disposer of HW: No  
Underground injection activity: No  
On-site burner exemption: No  
Furnace exemption: No  
Used oil fuel burner: No  
Used oil processor: No  
Used oil refiner: No  
Used oil fuel marketer to burner: No  
Used oil Specification marketer: No  
Used oil transfer facility: No  
Used oil transporter: No

Historical Generators:

Date form received by agency: 01/15/1997  
Site name: UNICRAFT PRINTING  
Classification: Not a generator, verified

Violation Status: No violations found

Evaluation Action Summary:

Evaluation date: 08/01/1996  
Evaluation: COMPLIANCE ASSISTANCE VISIT  
Area of violation: Not reported  
Date achieved compliance: Not reported  
Evaluation lead agency: State

Evaluation date: 02/12/1991  
Evaluation: COMPLIANCE ASSISTANCE VISIT  
Area of violation: Not reported  
Date achieved compliance: Not reported  
Evaluation lead agency: State

FINDS:

Registry ID: 110005357531

Environmental Interest/Information System

Washington Facility / Site Identification System (WA-FSIS) provides a means to query and display data maintained by the Washington Department of Ecology. This system contains key information for each facility/site that is currently, or has been, of interest to the Air Quality, Dam Safety, Hazardous Waste, Toxics Cleanup, and Water Quality Programs.

RCRAInfo is a national information system that supports the Resource Conservation and Recovery Act (RCRA) program through the tracking of events and activities related to facilities that generate, transport, and treat, store, or dispose of hazardous waste. RCRAInfo allows RCRA



Map ID  
 Direction  
 Distance  
 Elevation

MAP FINDINGS

Site

Database(s)

EDR ID Number  
 EPA ID Number

**(Continued)**

**1000474079**

program staff to track the notification, permit, compliance, and corrective action activities required under RCRA.

[Click this hyperlink](#) while viewing on your computer to access additional FINDS: detail in the EDR Site Report.

ECHO:

Envid: 1000474079  
 Registry ID: 110005357531  
 DFR URL: <http://echo.epa.gov/detailed-facility-report?fid=110005357531>

**J50  
 NE  
 1/8-1/4  
 0.166 mi.  
 879 ft.**

**PSE 120TH AVENUE NE STAGE 1  
 120TH AVE NE X NE 8TH ST & NE 4TH ST  
 BELLEVUE, WA 98004**

**WA ALLSITES S118821194  
 N/A**

**Site 3 of 3 in cluster J**

**Relative:  
 Higher**

ALLSITES:  
 Facility Name: PSE 120TH AVENUE NE STAGE 1  
 Facility Id: 3434

**Actual:  
 148 ft.**

Interaction: 102325  
 Interaction 1: I  
 Interaction 2: CONSTSWGP  
 Ecology Program: WATQUAL  
 Program Data: PARIS  
 Facility Alt.: PSE 120th Avenue NE Stage 1  
 Program ID: WAR126047  
 Date Interaction: 2012-07-23 00:00:00  
 Date Interaction 3: Construction SW GP  
 Latitude: 47.614312906999999  
 Longitude: -122.18018757199999

Interaction: 103703  
 Interaction 1: I  
 Interaction 2: CONSTSWGP  
 Ecology Program: WATQUAL  
 Program Data: PARIS  
 Facility Alt.: PSE 120th Ave NE Stage 1A  
 Program ID: WAR126715  
 Date Interaction: 2013-02-06 00:00:00  
 Date Interaction 3: Construction SW GP  
 Latitude: 47.614312906999999  
 Longitude: -122.18018757199999

Interaction: 115822  
 Interaction 1: A  
 Interaction 2: INDPNDNT  
 Ecology Program: TOXICS  
 Program Data: ISIS  
 Facility Alt.: 120TH Ave NE Improvements  
 Program ID: Not reported  
 Date Interaction: 2015-01-15 00:00:00  
 Date Interaction 3: Independent Cleanup

Map ID  
Direction  
Distance  
Elevation

MAP FINDINGS

Site

Database(s)

EDR ID Number  
EPA ID Number

**PSE 120TH AVENUE NE STAGE 1 (Continued)**

**S118821194**

Latitude: 47.614312906999999  
Longitude: -122.18018757199999

**K51  
NNW  
1/8-1/4  
0.174 mi.  
920 ft.**

**AGFA GEVAERT INC  
555 116TH AVE NE  
BELLEVUE, WA 98004  
Site 1 of 2 in cluster K**

**WA ALLSITES 1000142598  
RCRA NonGen / NLR WAD980983126  
FINDS  
ECHO**

**Relative:  
Higher**

**ALLSITES:**  
Facility Name: AGFA GEVAERT INC  
Facility Id: 18538463

**Actual:  
104 ft.**

Interaction: 30617  
Interaction 1: I  
Interaction 2: HWG  
Ecology Program: HAZWASTE  
Program Data: TURBOWASTE  
Facility Alt.: Not reported  
Program ID: WAD980983126  
Date Interaction: 1986-05-22 00:00:00  
Date Interaction 3: Hazardous Waste Generator  
Latitude: 47.616144366  
Longitude: -122.185485128

**RCRA NonGen / NLR:**

Date form received by agency: 11/21/1997  
Facility name: Not reported  
Facility address: 555 116TH AVE NE  
BELLEVUE, WA 98004  
EPA ID: WAD980983126  
Contact: AGFA GEVAERT IN AGFA GEVAERT IN  
Contact address: 555 116TH AVE NE  
BELLEVUE, WA 98004-5205  
Contact country: US  
Contact telephone: (000)000-0000  
Contact email: Not reported  
EPA Region: Not reported  
Classification: Non-Generator  
Description: Handler: Non-Generators do not presently generate hazardous waste

**Owner/Operator Summary:**

Owner/operator name: AGFA GEVAERT IN A  
Owner/operator address: 555 116TH AVE NE  
BELLEVUE, WA 98004  
Owner/operator country: US  
Owner/operator telephone: (000)000-0000  
Legal status: Private  
Owner/Operator Type: Owner  
Owner/Op start date: 05/02/1996  
Owner/Op end date: Not reported

**Handler Activities Summary:**

U.S. importer of hazardous waste: No

Map ID  
Direction  
Distance  
Elevation

MAP FINDINGS

Site

Database(s)

EDR ID Number  
EPA ID Number

**AGFA GEVAERT INC (Continued)**

**1000142598**

Mixed waste (haz. and radioactive): No  
Recycler of hazardous waste: No  
Transporter of hazardous waste: No  
Treater, storer or disposer of HW: No  
Underground injection activity: No  
On-site burner exemption: No  
Furnace exemption: No  
Used oil fuel burner: No  
Used oil processor: No  
User oil refiner: No  
Used oil fuel marketer to burner: No  
Used oil Specification marketer: No  
Used oil transfer facility: No  
Used oil transporter: No

Historical Generators:

Date form received by agency: 11/21/1997  
Site name: AGFA GEVAERT INC  
Classification: Not a generator, verified

Violation Status: No violations found

FINDS:

Registry ID: 110005338036

Environmental Interest/Information System

RCRAInfo is a national information system that supports the Resource Conservation and Recovery Act (RCRA) program through the tracking of events and activities related to facilities that generate, transport, and treat, store, or dispose of hazardous waste. RCRAInfo allows RCRA program staff to track the notification, permit, compliance, and corrective action activities required under RCRA.

[Click this hyperlink](#) while viewing on your computer to access additional FINDS: detail in the EDR Site Report.

ECHO:

Envid: 1000142598  
Registry ID: 110005338036  
DFR URL: <http://echo.epa.gov/detailed-facility-report?fid=110005338036>

52  
SW  
1/8-1/4  
0.180 mi.  
950 ft.

**NORTHBOUND INTERSTATE 405 EXIT 13**  
**BELLEVUE, WA 98004**

**WA ALLSITES S118640877**  
**N/A**

**Relative:**  
**Lower**

ALLSITES:  
Facility Name: NORTHBOUND INTERSTATE 405 EXIT 13  
Facility Id: 23538

**Actual:**  
**53 ft.**

Interaction: 117349  
Interaction 1: A  
Interaction 2: ENFORFNL  
Ecology Program: SPILLS

Map ID  
Direction  
Distance  
Elevation

MAP FINDINGS

Site

Database(s)

EDR ID Number  
EPA ID Number

**NORTHBOUND INTERSTATE 405 EXIT 13 (Continued)**

**S118640877**

Program Data: DMS  
Facility Alt.: Not reported  
Program ID: Not reported  
Date Interaction: 2016-02-29 00:00:00  
Date Interaction 3: Enforcement Final  
Latitude: 47.609845341000003  
Longitude: -122.18823703299999

**K53  
NNW  
1/8-1/4  
0.182 mi.  
959 ft.**

**600 116TH AVE NE  
BELLEVUE, WA 98004  
Site 2 of 2 in cluster K**

**WA ALLSITES 1000878667  
RCRA NonGen / NLR WA0000127472  
FINDS  
ECHO**

**Relative:  
Higher**

ALLSITES:  
Facility Name: PUGET SOUND POWER & LIGHT CO CENTRAL  
Facility Id: 44265987

**Actual:  
110 ft.**

Interaction: 89185  
Interaction 1: I  
Interaction 2: LSC  
Ecology Program: HAZWASTE  
Program Data: LSC  
Facility Alt.: Chevrolet Cadillac Hummer of Bellevue  
Program ID: Not reported  
Date Interaction: 2008-11-17 00:00:00  
Date Interaction 3: Local Source Cntrl 7/09-3  
Latitude: 47.616344366  
Longitude: -122.185405128

Interaction: 44955  
Interaction 1: I  
Interaction 2: HWG  
Ecology Program: HAZWASTE  
Program Data: TURBOWASTE  
Facility Alt.: Not reported  
Program ID: WA0000127472  
Date Interaction: 1996-04-23 00:00:00  
Date Interaction 3: Hazardous Waste Generator  
Latitude: 47.616344366  
Longitude: -122.185405128

**RCRA NonGen / NLR:**

Date form received by agency: 05/14/1997  
Facility name: Not reported  
Facility address: 600 116TH AVE NE  
BELLEVUE, WA 98004  
EPA ID: WA0000127472  
Mailing address: PO BOX 97034  
ENV-SVC  
BELLEVUE, WA 98009-9734  
Contact: PSE N CENTRAL O PSE N CENTRAL O  
Contact address: PO BOX 97034 ENV-SVC  
BELLEVUE, WA 98009-9734

Map ID  
Direction  
Distance  
Elevation

MAP FINDINGS

Site

Database(s)

EDR ID Number  
EPA ID Number

(Continued)

1000878667

Contact country: US  
Contact telephone: (000)000-0000  
Contact email: Not reported  
EPA Region: Not reported  
Classification: Non-Generator  
Description: Handler: Non-Generators do not presently generate hazardous waste

Owner/Operator Summary:

Owner/operator name: PUGET SOUND POW P  
Owner/operator address: 6905 S 228TH ST SKC WMF  
KENT, WA 98032

Owner/operator country: US  
Owner/operator telephone: (425)454-6363  
Legal status: Private  
Owner/Operator Type: Operator  
Owner/Op start date: 07/30/1996  
Owner/Op end date: Not reported

Owner/operator name: PUGET SOUND ENE P  
Owner/operator address: PO BOX 97034  
BELLEVUE, WA 98009

Owner/operator country: US  
Owner/operator telephone: (425)454-6363  
Legal status: Private  
Owner/Operator Type: Owner  
Owner/Op start date: 03/03/1997  
Owner/Op end date: Not reported

Handler Activities Summary:

U.S. importer of hazardous waste: No  
Mixed waste (haz. and radioactive): No  
Recycler of hazardous waste: No  
Transporter of hazardous waste: No  
Treater, storer or disposer of HW: No  
Underground injection activity: No  
On-site burner exemption: No  
Furnace exemption: No  
Used oil fuel burner: No  
Used oil processor: No  
User oil refiner: No  
Used oil fuel marketer to burner: No  
Used oil Specification marketer: No  
Used oil transfer facility: No  
Used oil transporter: No

Historical Generators:

Date form received by agency: 05/14/1997  
Site name: PUGET SOUND POWER & LIGHT CO CENTRAL  
Classification: Not a generator, verified

Violation Status: No violations found

FINDS:

Registry ID: 110005303028

Map ID  
 Direction  
 Distance  
 Elevation

MAP FINDINGS

Site

Database(s)

EDR ID Number  
 EPA ID Number

**(Continued)**

**1000878667**

**Environmental Interest/Information System**

Washington Facility / Site Identification System (WA-FSIS) provides a means to query and display data maintained by the Washington Department of Ecology. This system contains key information for each facility/site that is currently, or has been, of interest to the Air Quality, Dam Safety, Hazardous Waste, Toxics Cleanup, and Water Quality Programs.

RCRAInfo is a national information system that supports the Resource Conservation and Recovery Act (RCRA) program through the tracking of events and activities related to facilities that generate, transport, and treat, store, or dispose of hazardous waste. RCRAInfo allows RCRA program staff to track the notification, permit, compliance, and corrective action activities required under RCRA.

[Click this hyperlink](#) while viewing on your computer to access additional FINDS: detail in the EDR Site Report.

**ECHO:**

Envid: 1000878667  
 Registry ID: 110005303028  
 DFR URL: <http://echo.epa.gov/detailed-facility-report?fid=110005303028>

**L54  
 NE  
 1/8-1/4  
 0.207 mi.  
 1092 ft.**

**PSE 120TH AVENUE NE STAGE 1 - B  
 BETWEEN NE 8TH ST AND NE 4TH ST  
 BELLEVUE, WA 98004  
 Site 1 of 7 in cluster L**

**WA ALLSITES S112088418  
 N/A**

**Relative:  
 Higher**

**ALLSITES:**  
 Facility Name: PSE 120TH AVENUE NE STAGE 1 - B  
 Facility Id: 16467

**Actual:  
 150 ft.**

Interaction: 104499  
 Interaction 1: A  
 Interaction 2: CONSTSWGP  
 Ecology Program: WATQUAL  
 Program Data: PARIS  
 Facility Alt.: PSE 120th Avenue NE Stage 1 - B  
 Program ID: WAR126837  
 Date Interaction: 2013-04-05 00:00:00  
 Date Interaction 3: Construction SW GP  
 Latitude: 47.615383315000003  
 Longitude: -122.18030239799999

Map ID  
 Direction  
 Distance  
 Elevation

MAP FINDINGS

Site

Database(s)

EDR ID Number  
 EPA ID Number

**M55**  
**ENE**  
**1/8-1/4**  
**0.212 mi.**  
**1120 ft.**

**BELLEVUE SCHOOL DIST 405**  
**12037 NE 5TH ST**  
**BELLEVUE, WA 98005**

**WA ICR** **S103505539**  
**WA MANIFEST** **N/A**

**Site 1 of 4 in cluster M**

**Relative:**  
**Higher**

ICR:

Date Ecology Received Report: 05/19/93  
 Contaminants Found at Site: Petroleum products  
 Media Contaminated: Soil  
 Waste Management: Tank  
 Region: North Western  
 Type of Report Ecology Received: Final cleanup report  
 Site Register Issue: 93-06  
 County Code: 17  
 Contact: Not reported  
 Report Title: Not reported

**Actual:**  
**181 ft.**

Date Ecology Received Report: 07/01/93  
 Contaminants Found at Site: Petroleum products  
 Media Contaminated: Soil  
 Waste Management: Tank  
 Region: North Western  
 Type of Report Ecology Received: Final cleanup report  
 Site Register Issue: 93-21  
 County Code: 17  
 Contact: Not reported  
 Report Title: Not reported

WA MANIFEST:

Facility Site ID Number: 11661625  
 EPA ID: WAD980982276  
 NAICS: 611110  
 SWC Desc: Not reported  
 FWC Desc: Not reported  
 Form Comm: Not reported  
 Data Year: 2011  
 Permit by Rule: False  
 Treatment by Generator: False  
 Mixed radioactive waste: False  
 Importer of hazardous waste: False  
 Immediate recycler: False  
 Treatment/Storage/Disposal/Recycling Facility: False  
 Generator of dangerous fuel waste: False  
 Generator marketing to burner: False  
 Other marketers (i.e., blender, distributor, etc.): False  
 Utility boiler burner: False  
 Industry boiler burner: False  
 Industrial Furnace: False  
 Smelter deferral: False  
 Universal waste - batteries - generate: False  
 Universal waste - thermostats - generate: False  
 Universal waste - mercury - generate: False  
 Universal waste - lamps - generate: False  
 Universal waste - batteries - accumulate: True  
 Universal waste - thermostats - accumulate: False  
 Universal waste - mercury - accumulate: True  
 Universal waste - lamps - accumulate: True  
 Destination Facility for Universal Waste: False

Map ID  
Direction  
Distance  
Elevation

MAP FINDINGS

Site

Database(s)

EDR ID Number  
EPA ID Number

**BELLEVUE SCHOOL DIST 405 (Continued)**

**S103505539**

Off-specification used oil burner - utility boiler: False  
Off-specification used oil burner - industrial boiler: False  
Off-specification used oil burner - industrial furnace: False  
Tax Reg #: 179011363  
Business Type: Not reported  
Mail Name: Bellevue School Dist  
Mail addr line1: 12037 NE 5TH ST  
Mail city,st,zip: BELLEVUE, WA 98005-3135  
Mail country: UNITED STATES  
Legal org name: Bellevue School Dist  
Legal org type: District  
Legal addr line1: 12037 NE 5TH ST  
Legal city,st,zip: BELLEVUE, WA 98005-3135  
Legal country: UNITED STATES  
Legal phone nbr: (425)455-6054  
Legal effective date: 05/02/1996  
Land org name: Bellevue School Dist  
Land org type: District  
Land person name: Not reported  
Land addr line1: P O Box 90010  
Land city,st,zip: BELLEVUE, WA 98009-9010  
Land country: UNITED STATES  
Land phone nbr: (425)456-4068  
Operator org name: Bellevue School District  
Operator org type: District  
Operator addr line1: 12037 NE 5TH ST  
Operator city,st,zip: BELLEVUE, WA 98005-3135  
Operator country: UNITED STATES  
Operator phone nbr: (425)456-4567  
Operator effective date: 08/12/1996  
Site contact name: William Silverman  
Site contact addr line1: 12037 NE 5TH ST  
Site Contact City/State/ Zip: BELLEVUE, WA 98005-3135  
Site Contact Country: UNITED STATES  
Site Contact Phone #: (425)456-4567  
Site Contact EMail: silvermaj@bsd405.org  
Form Contact NAME: William Silverman  
Form Contact ADDR LINE1: 12037 NE 5TH ST  
Form Contact City,ST,Zip: BELLEVUE, WA 98005-3135  
Form Contact Country: UNITED STATES  
Form Contact Phone #: (425)456-4567  
Form Contact EMail: silvermaj@bsd405.org  
Gen Status CD: SQG  
Monthly Generation: True  
Batch Generation: False  
One Time Generation: False  
Transport Own Waste: True  
Tranports Other Waste: False  
Recycler Onsite: False  
Transfer Facility: False  
Other Exemption: Not reported  
UW Battery Gen: False  
Used Oil Transporter: False  
Used Oil Transfer Facility: False  
Used Oil Processor: False  
Used Oil Refiner: False  
Used Oil Fuel Marketer Directs Shipments: False



Map ID  
Direction  
Distance  
Elevation

MAP FINDINGS

Site

Database(s)  
EDR ID Number  
EPA ID Number

**BELLEVUE SCHOOL DIST 405 (Continued)**

**S103505539**

Used Oil Fuel Marketer Meets Specs: False

Facility Site ID Number: 11661625  
EPA ID: WAD980982276  
NAICS: 611110  
SWC Desc: Not reported  
FWC Desc: D001,D002,D009,D008  
Form Comm: D009 source = LampsD008 source = Batteries  
Data Year: 2014  
Permit by Rule: False  
Treatment by Generator: False  
Mixed radioactive waste: False  
Importer of hazardous waste: False  
Immediate recycler: False  
Treatment/Storage/Disposal/Recycling Facility: False  
Generator of dangerous fuel waste: False  
Generator marketing to burner: False  
Other marketers (i.e., blender, distributor, etc.): False  
Utility boiler burner: False  
Industry boiler burner: False  
Industrial Furnace: False  
Smelter deferral: False  
Universal waste - batteries - generate: False  
Universal waste - thermostats - generate: False  
Universal waste - mercury - generate: False  
Universal waste - lamps - generate: False  
Universal waste - batteries - accumulate: False  
Universal waste - thermostats - accumulate: False  
Universal waste - mercury - accumulate: False  
Universal waste - lamps - accumulate: False  
Destination Facility for Universal Waste: False  
Off-specification used oil burner - utility boiler: False  
Off-specification used oil burner - industrial boiler: False  
Off-specification used oil burner - industrial furnace: False  
Tax Reg #: 179011363  
Business Type: Not reported  
Mail Name: Bellevue School Dist  
Mail addr line1: 12037 NE 5TH ST  
Mail city,st,zip: BELLEVUE, WA 98005-3135  
Mail country: UNITED STATES  
Legal org name: Bellevue School Dist  
Legal org type: District  
Legal addr line1: 12037 NE 5TH ST  
Legal city,st,zip: BELLEVUE, WA 98005-3135  
Legal country: UNITED STATES  
Legal phone nbr: (425)455-6054  
Legal effective date: 05/02/1996  
Land org name: Bellevue School Dist  
Land org type: District  
Land person name: Not reported  
Land addr line1: P O Box 90010  
Land city,st,zip: BELLEVUE, WA 98009-9010  
Land country: UNITED STATES  
Land phone nbr: (425)456-4068  
Operator org name: Bellevue School District  
Operator org type: District

Map ID  
Direction  
Distance  
Elevation

MAP FINDINGS

Site

Database(s)

EDR ID Number  
EPA ID Number

**BELLEVUE SCHOOL DIST 405 (Continued)**

**S103505539**

Operator addr line1: 12037 NE 5TH ST  
Operator city,st,zip: BELLEVUE, WA 98005-3135  
Operator country: UNITED STATES  
Operator phone nbr: (425)456-4567  
Operator effective date: 08/12/1996  
Site contact name: William Silverman  
Site contact addr line1: 12037 NE 5TH ST  
Site Contact City/State/ Zip: BELLEVUE, WA 98005-3135  
Site Contact Country: UNITED STATES  
Site Contact Phone #: (425)456-4567  
Site Contact EMail: silvermaj@bsd405.org  
Form Contact NAME: William Silverman  
Form Contact ADDR LINE1: 12037 NE 5TH ST  
Form Contact City,ST,Zip: BELLEVUE, WA 98005-3135  
Form Contact Country: UNITED STATES  
Form Contact Phone #: (425)456-4567  
Form Contact EMail: silvermaj@bsd405.org  
Gen Status CD: SQG  
Monthly Generation: False  
Batch Generation: True  
One Time Generation: False  
Transport Own Waste: True  
Tranports Other Waste: False  
Recycler Onsite: False  
Transfer Facility: False  
Other Exemption: Not reported  
UW Battery Gen: False  
Used Oil Transporter: False  
Used Oil Transfer Facility: False  
Used Oil Processor: False  
Used Oil Refiner: False  
Used Oil Fuel Marketer Directs Shipments: False  
Used Oil Fuel Marketer Meets Specs: False

Facility Site ID Number: 11661625  
EPA ID: WAD980982276  
NAICS: 611110  
SWC Desc: Not reported  
FWC Desc: D002D008D009  
Form Comm: D002=BatteriesD008=Batteries/Glass Border(Art related)D009=Lamps/Old  
Thermometer

Data Year: 2013  
Permit by Rule: False  
Treatment by Generator: False  
Mixed radioactive waste: False  
Importer of hazardous waste: False  
Immediate recycler: False  
Treatment/Storage/Disposal/Recycling Facility: False  
Generator of dangerous fuel waste: False  
Generator marketing to burner: False  
Other marketers (i.e., blender, distributor, etc.): False  
Utility boiler burner: False  
Industry boiler burner: False  
Industrial Furnace: False  
Smelter defferal: False  
Universal waste - batteries - generate: False

Map ID  
Direction  
Distance  
Elevation

MAP FINDINGS

Site

Database(s)  
EDR ID Number  
EPA ID Number

**BELLEVUE SCHOOL DIST 405 (Continued)**

**S103505539**

Universal waste - thermostats - generate: False  
Universal waste - mercury - generate: False  
Universal waste - lamps - generate: True  
Universal waste - batteries - accumulate: True  
Universal waste - thermostats - accumulate: True  
Universal waste - mercury - accumulate: False  
Universal waste - lamps - accumulate: True  
Destination Facility for Universal Waste: False  
Off-specification used oil burner - utility boiler: False  
Off-specification used oil burner - industrial boiler: False  
Off-specification used oil burner - industrial furnace: False  
Tax Reg #: 179011363  
Business Type: Not reported  
Mail Name: Bellevue School Dist  
Mail addr line1: 12037 NE 5TH ST  
Mail city,st,zip: BELLEVUE, WA 98005-3135  
Mail country: UNITED STATES  
Legal org name: Bellevue School Dist  
Legal org type: District  
Legal addr line1: 12037 NE 5TH ST  
Legal city,st,zip: BELLEVUE, WA 98005-3135  
Legal country: UNITED STATES  
Legal phone nbr: (425)455-6054  
Legal effective date: 05/02/1996  
Land org name: Bellevue School Dist  
Land org type: District  
Land person name: Not reported  
Land addr line1: P O Box 90010  
Land city,st,zip: BELLEVUE, WA 98009-9010  
Land country: UNITED STATES  
Land phone nbr: (425)456-4068  
Operator org name: Bellevue School District  
Operator org type: District  
Operator addr line1: 12037 NE 5TH ST  
Operator city,st,zip: BELLEVUE, WA 98005-3135  
Operator country: UNITED STATES  
Operator phone nbr: (425)456-4567  
Operator effective date: 08/12/1996  
Site contact name: William Silverman  
Site contact addr line1: 12037 NE 5TH ST  
Site Contact City/State/ Zip: BELLEVUE, WA 98005-3135  
Site Contact Country: UNITED STATES  
Site Contact Phone #: (425)456-4567  
Site Contact EMail: silvermaj@bsd405.org  
Form Contact NAME: William Silverman  
Form Contact ADDR LINE1: 12037 NE 5TH ST  
Form Contact City,ST,Zip: BELLEVUE, WA 98005-3135  
Form Contact Country: UNITED STATES  
Form Contact Phone #: (425)456-4567  
Form Contact EMail: silvermaj@bsd405.org  
Gen Status CD: SQG  
Monthly Generation: False  
Batch Generation: True  
One Time Generation: False  
Transport Own Waste: True  
Tranports Other Waste: False  
Recycler Onsite: False

Map ID  
 Direction  
 Distance  
 Elevation

MAP FINDINGS

Site

Database(s)

EDR ID Number  
 EPA ID Number

**BELLEVUE SCHOOL DIST 405 (Continued)**

**S103505539**

Transfer Facility:	False
Other Exemption:	Not reported
UW Battery Gen:	True
Used Oil Transporter:	False
Used Oil Transfer Facility:	False
Used Oil Processor:	False
Used Oil Refiner:	False
Used Oil Fuel Marketer Directs Shipments:	False
Used Oil Fuel Marketer Meets Specs:	False

**M56**  
**ENE**  
**1/8-1/4**  
**0.212 mi.**  
**1120 ft.**

**BELLEVUE TRANSPORTATION CENTER**  
**12025 12037 NE 5TH ST**  
**BELLEVUE, WA 98005**

**WA ALLSITES**  
**WA CSCSL NFA**  
**WA SPILLS**

**S117624002**  
**N/A**

**Site 2 of 4 in cluster M**

**Relative:**  
**Higher**

**ALLSITES:**  
 Facility Name: BELLEVUE SCHOOL DISTRICT - MANITENANCE  
 Facility Id: 17306

**Actual:**  
**181 ft.**

Interaction:	115825
Interaction 1:	I
Interaction 2:	INDPNDNT
Ecology Program:	TOXICS
Program Data:	ISIS
Facility Alt.:	Bellevue Transportation Center
Program ID:	Not reported
Date Interaction:	2015-11-10 00:00:00
Date Interaction 3:	Independent Cleanup
Latitude:	47.614006265
Longitude:	-122.179204742

Interaction:	104867
Interaction 1:	I
Interaction 2:	CONSTSWGP
Ecology Program:	WATQUAL
Program Data:	PARIS
Facility Alt.:	Bellevue School District - Manitenance
Program ID:	WAR126989
Date Interaction:	2013-04-09 00:00:00
Date Interaction 3:	Construction SW GP
Latitude:	47.614006265
Longitude:	-122.179204742

**CSCSL NFA:**  
 Facility/Site Id: 17306  
 CS Id: 12908  
 NFA Date: 11/10/2015  
 Rank: Not reported  
 VCP: No  
 Latitude: 47.614012022  
 Longitude: -122.1792358

Map ID  
Direction  
Distance  
Elevation

MAP FINDINGS

Site

Database(s)

EDR ID Number  
EPA ID Number

**BELLEVUE TRANSPORTATION CENTER (Continued)**

**S117624002**

**SPILLS:**

Facility ID: 654508  
Medium: SOIL  
Material Desc: PETROLEUM - OIL OTHER  
Material Qty: Not reported  
Material Units: Not reported  
Date Received: 01/28/2015  
Contact Name: Not reported  
Incident Date: Not reported  
Incident Category Type: Not reported  
Incident Category: Not reported  
Latitude: Not reported  
Longitude: Not reported  
Source Type: Not reported  
Source: Not reported  
Vessel Facility Name2: Not reported  
Recovered Quantity: Not reported  
Resp Party Name: Not reported

**M57**  
**ENE**  
**1/8-1/4**  
**0.212 mi.**  
**1120 ft.**

**12037 NE 5TH ST**  
**BELLEVUE, WA 98005**  
**Site 3 of 4 in cluster M**

**RCRA-CESQG** **1000282273**  
**WA UST** **WAD980982276**  
**PADS**  
**WA MANIFEST**

**Relative:**  
**Higher**

**RCRA-CESQG:**

Date form received by agency: 02/28/2012  
Facility name: Not reported  
Facility address: 12037 NE 5TH ST  
BELLEVUE, WA 98005  
EPA ID: WAD980982276  
Contact: WILLIAM SILVERMAN  
Contact address: 12037 NE 5TH ST  
BELLEVUE, WA 98005  
Contact country: US  
Contact telephone: (425) 456-4567  
Contact email: SILVERMAJ@BSD405.ORG  
EPA Region: Not reported  
Land type: District  
Classification: Conditionally Exempt Small Quantity Generator  
Description: Handler: generates 100 kg or less of hazardous waste per calendar month, and accumulates 1000 kg or less of hazardous waste at any time; or generates 1 kg or less of acutely hazardous waste per calendar month, and accumulates at any time: 1 kg or less of acutely hazardous waste; or 100 kg or less of any residue or contaminated soil, waste or other debris resulting from the cleanup of a spill, into or on any land or water, of acutely hazardous waste; or generates 100 kg or less of any residue or contaminated soil, waste or other debris resulting from the cleanup of a spill, into or on any land or water, of acutely hazardous waste during any calendar month, and accumulates at any time: 1 kg or less of acutely hazardous waste; or 100 kg or less of any residue or contaminated soil, waste or other debris resulting from the cleanup of a spill, into or on any land or water, of acutely hazardous waste

**Actual:**  
**181 ft.**

**Owner/Operator Summary:**

Owner/operator name: BELLEVUE SCHOOL B

Map ID  
Direction  
Distance  
Elevation

MAP FINDINGS

Site

Database(s)

EDR ID Number  
EPA ID Number

(Continued)

1000282273

Owner/operator address: 12037 NE 5TH ST  
BELLEVUE, WA 98005  
Owner/operator country: US  
Owner/operator telephone: (425)455-6054  
Legal status: Private  
Owner/Operator Type: Owner  
Owner/Op start date: 05/02/1996  
Owner/Op end date: Not reported

Owner/operator name: WILLIAM S  
Owner/operator address: 12037 NE 5TH ST  
BELLEVUE, WA 98005  
Owner/operator country: US  
Owner/operator telephone: (425)456-4567  
Legal status: Private  
Owner/Operator Type: Operator  
Owner/Op start date: 08/12/1996  
Owner/Op end date: Not reported

Owner/operator name: BELLEVUE SCHOOL DISTRICT  
Owner/operator address: 12037 NE 5TH ST  
BELLEVUE, WA 98005  
Owner/operator country: US  
Owner/operator telephone: (425)456-4567  
Legal status: District  
Owner/Operator Type: Operator  
Owner/Op start date: 08/12/1996  
Owner/Op end date: Not reported

Owner/operator name: BELLEVUE SCHOOL DIST  
Owner/operator address: 12037 NE 5TH ST  
BELLEVUE, WA 98005  
Owner/operator country: US  
Owner/operator telephone: (425)455-6054  
Legal status: District  
Owner/Operator Type: Owner  
Owner/Op start date: 05/02/1996  
Owner/Op end date: Not reported

Handler Activities Summary:

U.S. importer of hazardous waste: No  
Mixed waste (haz. and radioactive): No  
Recycler of hazardous waste: No  
Transporter of hazardous waste: Yes  
Treater, storer or disposer of HW: No  
Underground injection activity: No  
On-site burner exemption: No  
Furnace exemption: No  
Used oil fuel burner: No  
Used oil processor: No  
User oil refiner: No  
Used oil fuel marketer to burner: No  
Used oil Specification marketer: No  
Used oil transfer facility: No  
Used oil transporter: No

Map ID  
Direction  
Distance  
Elevation

MAP FINDINGS

Site

Database(s)

EDR ID Number  
EPA ID Number

(Continued)

1000282273

Universal Waste Summary:

Waste type: Batteries  
Accumulated waste on-site: Yes  
Generated waste on-site: No

Waste type: Lamps  
Accumulated waste on-site: Yes  
Generated waste on-site: No

Waste type: Thermostats  
Accumulated waste on-site: Yes  
Generated waste on-site: No

Waste type: Lamps  
Accumulated waste on-site: Yes  
Generated waste on-site: Not reported

. Waste code: WSQG  
. Waste name: A placeholder to allow BR submission to validate. In WA State, Conditionally Exempt Small Quantity Generators (Called SQG in WA) are not required to report waste streams, so no valid State or Fed codes are available for reporting to BR.

Historical Generators:

Date form received by agency: 02/25/2011  
Site name: BELLEVUE SCHOOL DIST 405  
Classification: Conditionally Exempt Small Quantity Generator

Date form received by agency: 02/16/2010  
Site name: BELLEVUE SCHOOL DIST 405  
Classification: Conditionally Exempt Small Quantity Generator

. Waste code: WSQG  
. Waste name: A placeholder to allow BR submission to validate. In WA State, Conditionally Exempt Small Quantity Generators (Called SQG in WA) are not required to report waste streams, so no valid State or Fed codes are available for reporting to BR.

Date form received by agency: 12/31/2007  
Site name: BELLEVUE SCHOOL DIST 405  
Classification: Not a generator, verified

Date form received by agency: 12/31/2005  
Site name: BELLEVUE SCHOOL DIST 405  
Classification: Not a generator, verified

Date form received by agency: 12/31/2003  
Site name: BELLEVUE SCHOOL DIST 405  
Classification: Not a generator, verified

Date form received by agency: 03/01/1996  
Site name: BELLEVUE SCHOOL DISTRICT #405  
Classification: Large Quantity Generator

Date form received by agency: 12/31/1990  
Site name: BELLEVUE SCHOOL DISTRICT

Map ID  
Direction  
Distance  
Elevation

MAP FINDINGS

Site

Database(s)

EDR ID Number  
EPA ID Number

(Continued)

1000282273

Classification: Small Quantity Generator

Violation Status: No violations found

Evaluation Action Summary:

Evaluation date: 11/08/1990  
Evaluation: COMPLIANCE ASSISTANCE VISIT  
Area of violation: Not reported  
Date achieved compliance: Not reported  
Evaluation lead agency: State

UST:

Facility ID: 11661625  
Site Id: 100367  
UBI: Not reported  
Phone Number: Not reported  
Decimal Latitude: 47.61455  
Decimal Longitude: -122.18042

Tank Name: 1  
Tag Number: A3772  
Tank Status: Removed  
Tank Status Date: 08/06/1996  
Tank Install Date: 00/01/1971  
Tank Closure Date: Not reported  
Capacity Range: Not reported  
Tank Permit Expiration Date: 01/31/1995  
Tank Upgrade Date: Not reported  
Tank Spill Prevention: Not reported  
Tank Overfill Prevention: Not reported  
Tank Material: Steel  
Tank Construction: Single Wall Tank  
Tank Tightness Test: Not reported  
Tank Corrosion Protection: Not reported  
Tank Manifold: Not reported  
Tank Release Detection: Not reported  
Tank SFC Type: Not reported  
Pipe Material: Steel  
Pipe Construction: Not reported  
Pipe Primary Release Detection: Automatic Line Leak Detector (ALLD)  
Pipe Second Release Detection: Not reported  
Pipe Corrosion Protection: None  
Pipe Pumping System: Pressurized System  
Responsible Unit: NORTHWEST  
Dispencer/Pump SFC Type: Not reported

Tank Name: 2  
Tag Number: A3772  
Tank Status: Removed  
Tank Status Date: 08/06/1996  
Tank Install Date: 00/01/1971  
Tank Closure Date: Not reported  
Capacity Range: Not reported  
Tank Permit Expiration Date: 01/31/1995  
Tank Upgrade Date: Not reported  
Tank Spill Prevention: Not reported



Map ID  
Direction  
Distance  
Elevation

MAP FINDINGS

Site

Database(s)

EDR ID Number  
EPA ID Number

(Continued)

1000282273

Tank Overfill Prevention: Not reported  
Tank Material: Steel  
Tank Construction: Single Wall Tank  
Tank Tightness Test: Not reported  
Tank Corrosion Protection: Not reported  
Tank Manifold: Not reported  
Tank Release Detection: Not reported  
Tank SFC Type: Not reported  
Pipe Material: Steel  
Pipe Construction: Not reported  
Pipe Primary Release Detection: Automatic Line Leak Detector (ALLD)  
Pipe Second Release Detection: Not reported  
Pipe Corrosion Protection: None  
Pipe Pumping System: Pressurized System  
Responsible Unit: NORTHWEST  
Dispenser/Pump SFC Type: Not reported

Tank Name: 3  
Tag Number: A3772  
Tank Status: Removed  
Tank Status Date: 08/06/1996  
Tank Install Date: 00/01/1971  
Tank Closure Date: Not reported  
Capacity Range: Not reported  
Tank Permit Expiration Date: 01/31/1995  
Tank Upgrade Date: Not reported  
Tank Spill Prevention: Not reported  
Tank Overfill Prevention: Not reported  
Tank Material: Steel  
Tank Construction: Single Wall Tank  
Tank Tightness Test: Not reported  
Tank Corrosion Protection: Not reported  
Tank Manifold: Not reported  
Tank Release Detection: Not reported  
Tank SFC Type: Not reported  
Pipe Material: Steel  
Pipe Construction: Not reported  
Pipe Primary Release Detection: Automatic Line Leak Detector (ALLD)  
Pipe Second Release Detection: Not reported  
Pipe Corrosion Protection: Not reported  
Pipe Pumping System: Pressurized System  
Responsible Unit: NORTHWEST  
Dispenser/Pump SFC Type: Not reported

Tank Name: 4  
Tag Number: A3772  
Tank Status: Removed  
Tank Status Date: 08/06/1996  
Tank Install Date: 00/01/1971  
Tank Closure Date: Not reported  
Capacity Range: Not reported  
Tank Permit Expiration Date: 01/31/1995  
Tank Upgrade Date: Not reported  
Tank Spill Prevention: Not reported  
Tank Overfill Prevention: Not reported

Map ID  
Direction  
Distance  
Elevation

MAP FINDINGS

Site

Database(s)

EDR ID Number  
EPA ID Number

(Continued)

1000282273

Tank Material: Steel  
Tank Construction: Single Wall Tank  
Tank Tightness Test: Not reported  
Tank Corrosion Protection: Not reported  
Tank Manifold: Not reported  
Tank Release Detection: Not reported  
Tank SFC Type: Not reported  
Pipe Material: Steel  
Pipe Construction: Not reported  
Pipe Primary Release Detection: Automatic Line Leak Detector (ALLD)  
Pipe Second Release Detection: Not reported  
Pipe Corrosion Protection: None  
Pipe Pumping System: Pressurized System  
Responsible Unit: NORTHWEST  
Dispencer/Pump SFC Type: Not reported

Tank Name: 5  
Tag Number: A3772  
Tank Status: Exempt  
Tank Status Date: 08/06/1996  
Tank Install Date: 00/31/1964  
Tank Closure Date: Not reported  
Capacity Range: 111 TO 1,100 Gallons  
Tank Permit Expiration Date: 06/30/1995  
Tank Upgrade Date: Not reported  
Tank Spill Prevention: Not reported  
Tank Overfill Prevention: Not reported  
Tank Material: Steel  
Tank Construction: Single Wall Tank  
Tank Tightness Test: Not reported  
Tank Corrosion Protection: Not reported  
Tank Manifold: Not reported  
Tank Release Detection: Not reported  
Tank SFC Type: Not reported  
Pipe Material: Fiberglass  
Pipe Construction: Double Wall Pipe  
Pipe Primary Release Detection: Not reported  
Pipe Second Release Detection: Not reported  
Pipe Corrosion Protection: Not reported  
Pipe Pumping System: Not reported  
Responsible Unit: NORTHWEST  
Dispencer/Pump SFC Type: Not reported

Tank Name: 6  
Tag Number: A3772  
Tank Status: Exempt  
Tank Status Date: 08/06/1996  
Tank Install Date: 00/01/1988  
Tank Closure Date: Not reported  
Capacity Range: 111 TO 1,100 Gallons  
Tank Permit Expiration Date: 06/30/1995  
Tank Upgrade Date: Not reported  
Tank Spill Prevention: Spill Bucket/Spill Box  
Tank Overfill Prevention: Not reported  
Tank Material: Steel

Map ID  
Direction  
Distance  
Elevation

MAP FINDINGS

Site

Database(s)

EDR ID Number  
EPA ID Number

(Continued)

1000282273

Tank Construction: Single Wall Tank  
Tank Tightness Test: Not reported  
Tank Corrosion Protection: Not reported  
Tank Manifold: Not reported  
Tank Release Detection: Weekly Manual Gauging  
Tank SFC Type: Not reported  
Pipe Material: Fiberglass  
Pipe Construction: Double Wall Pipe  
Pipe Primary Release Detection: Other  
Pipe Second Release Detection: Not reported  
Pipe Corrosion Protection: Not reported  
Pipe Pumping System: Gravity Delivery System (No Pump)  
Responsible Unit: NORTHWEST  
Dispencer/Pump SFC Type: Not reported

Tank Name: 7  
Tag Number: A3772  
Tank Status: Operational  
Tank Status Date: 08/06/1996  
Tank Install Date: 00/13/1993  
Tank Closure Date: Not reported  
Capacity Range: 20,000 to 29,999 Gallons  
Tank Permit Expiration Date: 08/31/2017  
Tank Upgrade Date: 05/13/1993  
Tank Spill Prevention: Spill Bucket/Spill Box  
Tank Overfill Prevention: Automatic Shutoff (fill pipe)  
Tank Material: Fiberglass Reinforced Plastic  
Tank Construction: Double Wall Tank  
Tank Tightness Test: Part of Automatic Tank Gauging (ATG) System  
Tank Corrosion Protection: Corrosion Resistant  
Tank Manifold: Not reported  
Tank Release Detection: Automatic Tank Gauging  
Tank SFC Type: Not reported  
Pipe Material: Fiberglass  
Pipe Construction: Double Wall Pipe  
Pipe Primary Release Detection: Automatic Line Leak Detector (ALLD)  
Pipe Second Release Detection: Interstitial Monitoring (or Sump Sensor)  
Pipe Corrosion Protection: Corrosion Resistant  
Pipe Pumping System: Pressurized System  
Responsible Unit: NORTHWEST  
Dispencer/Pump SFC Type: Not reported

Tank Name: 8  
Tag Number: A3772  
Tank Status: Operational  
Tank Status Date: 08/06/1996  
Tank Install Date: 00/13/1993  
Tank Closure Date: Not reported  
Capacity Range: 20,000 to 29,999 Gallons  
Tank Permit Expiration Date: 08/31/2017  
Tank Upgrade Date: 05/13/1993  
Tank Spill Prevention: Spill Bucket/Spill Box  
Tank Overfill Prevention: Automatic Shutoff (fill pipe)  
Tank Material: Fiberglass Reinforced Plastic  
Tank Construction: Double Wall Tank

Map ID  
Direction  
Distance  
Elevation

MAP FINDINGS

Site

Database(s)

EDR ID Number  
EPA ID Number

(Continued)

1000282273

Tank Tightness Test: Part of Automatic Tank Gauging (ATG) System  
Tank Corrosion Protection: Corrosion Resistant  
Tank Manifold: Not reported  
Tank Release Detection: Automatic Tank Gauging  
Tank SFC Type: Not reported  
Pipe Material: Fiberglass  
Pipe Construction: Double Wall Pipe  
Pipe Primary Release Detection: Automatic Line Leak Detector (ALLD)  
Pipe Second Release Detection: Interstitial Monitoring (or Sump Sensor)  
Pipe Corrosion Protection: Corrosion Resistant  
Pipe Pumping System: Pressurized System  
Responsible Unit: NORTHWEST  
Dispenser/Pump SFC Type: Not reported

Tank Name: 9  
Tag Number: A3772  
Tank Status: Operational  
Tank Status Date: 08/06/1996  
Tank Install Date: 00/13/1993  
Tank Closure Date: Not reported  
Capacity Range: 20,000 to 29,999 Gallons  
Tank Permit Expiration Date: 08/31/2017  
Tank Upgrade Date: 05/13/1993  
Tank Spill Prevention: Spill Bucket/Spill Box  
Tank Overfill Prevention: Automatic Shutoff (fill pipe)  
Tank Material: Fiberglass Reinforced Plastic  
Tank Construction: Double Wall Tank  
Tank Tightness Test: Part of Automatic Tank Gauging (ATG) System  
Tank Corrosion Protection: Corrosion Resistant  
Tank Manifold: Not reported  
Tank Release Detection: Automatic Tank Gauging  
Tank SFC Type: Not reported  
Pipe Material: Fiberglass  
Pipe Construction: Double Wall Pipe  
Pipe Primary Release Detection: Automatic Line Leak Detector (ALLD)  
Pipe Second Release Detection: Interstitial Monitoring (or Sump Sensor)  
Pipe Corrosion Protection: Corrosion Resistant  
Pipe Pumping System: Pressurized System  
Responsible Unit: NORTHWEST  
Dispenser/Pump SFC Type: Not reported

PADS:

EPAID: WAD980982276  
Facility name: BELLVUE SCHOOL DISTRICT #405  
Facility Address: 12037 NE 5TH  
BELLEVUE, WA 98005  
Facility country: US  
Generator: Yes  
Storer: No  
Transporter: No  
Disposer: No  
Research facility: No  
Smelter: No  
Facility owner name: BELLVUE SCHOOL DISTRICT #405  
Contact title: Not reported  
Contact name: COLIN MACRAE

Map ID  
Direction  
Distance  
Elevation

MAP FINDINGS

Site

Database(s)

EDR ID Number  
EPA ID Number

(Continued)

1000282273

Contact tel: (425)455-4510  
Contact extension: Not reported  
Mailing address: 12037 NE 5TH  
BELLEVUE, WA 98005  
Mailing country: US  
Cert. title: Not reported  
Cert. name: Not reported  
Cert. date: 07/01/2003  
Date received: 08/11/2003

WA MANIFEST:

Facility Site ID Number: 11661625  
EPA ID: WAD980982276  
NAICS: 61111  
SWC Desc: Not reported  
FWC Desc: Not reported  
Form Comm: Not reported  
Data Year: Not reported  
Permit by Rule: False  
Treatment by Generator: False  
Mixed radioactive waste: False  
Importer of hazardous waste: False  
Immediate recycler: False  
Treatment/Storage/Disposal/Recycling Facility: False  
Generator of dangerous fuel waste: False  
Generator marketing to burner: False  
Other marketers (i.e., blender, distributor, etc.): False  
Utility boiler burner: False  
Industry boiler burner: False  
Industrial Furnace: False  
Smelter deferral: False  
Universal waste - batteries - generate: False  
Universal waste - thermostats - generate: False  
Universal waste - mercury - generate: False  
Universal waste - lamps - generate: True  
Universal waste - batteries - accumulate: False  
Universal waste - thermostats - accumulate: False  
Universal waste - mercury - accumulate: False  
Universal waste - lamps - accumulate: False  
Destination Facility for Universal Waste: False  
Off-specification used oil burner - utility boiler: False  
Off-specification used oil burner - industrial boiler: False  
Off-specification used oil burner - industrial furnace: False  
Tax Reg #: 179011363  
Business Type: Not reported  
Mail Name: Bellevue School Dist  
Mail addr line1: 12037 NE 5TH ST  
Mail city,st,zip: BELLEVUE, WA 98005-3135  
Mail country: UNITED STATES  
Legal org name: Bellevue School Dist  
Legal org type: District  
Legal addr line1: 12037 NE 5TH ST  
Legal city,st,zip: BELLEVUE, WA 98005-3135  
Legal country: UNITED STATES  
Legal phone nbr: (425)455-6054  
Legal effective date: 05/02/1996  
Land org name: Bellevue School Dist

Map ID  
Direction  
Distance  
Elevation

MAP FINDINGS

Site

Database(s)

EDR ID Number  
EPA ID Number

(Continued)

1000282273

Land org type: District  
Land person name: Not reported  
Land addr line1: P O Box 90010  
Land city,st,zip: BELLEVUE, WA 98009-9010  
Land country: UNITED STATES  
Land phone nbr: (425)456-4068  
Operator org name: Not reported  
Operator org type: District  
Operator addr line1: 12037 NE 5TH ST  
Operator city,st,zip: BELLEVUE, WA 98005-3135  
Operator country: UNITED STATES  
Operator phone nbr: (425)456-4567  
Operator effective date: 08/12/1996  
Site contact name: William Silverman  
Site contact addr line1: 12037 NE 5TH ST  
Site Contact City/State/ Zip: BELLEVUE, WA 98005-3135  
Site Contact Country: UNITED STATES  
Site Contact Phone #: (425)456-4567  
Site Contact EMail: silvermaj@bsd405.org  
Form Contact NAME: William Silverman  
Form Contact ADDR LINE1: 12037 NE 5TH ST  
Form Contact City,ST,Zip: BELLEVUE, WA 98005-3135  
Form Contact Country: UNITED STATES  
Form Contact Phone #: (425)456-4567  
Form Contact EMail: silvermaj@bsd405.org  
Gen Status CD: SQG  
Monthly Generation: False  
Batch Generation: True  
One Time Generation: False  
Transport Own Waste: True  
Tranports Other Waste: False  
Recycler Onsite: False  
Transfer Facility: False  
Other Exemption: Not reported  
UW Battery Gen: True  
Used Oil Transporter: False  
Used Oil Transfer Facility: False  
Used Oil Processor: False  
Used Oil Refiner: False  
Used Oil Fuel Marketer Directs Shipments: False  
Used Oil Fuel Marketer Meets Specs: False

Facility Site ID Number: 11661625  
EPA ID: WAD980982276  
NAICS: 611110  
SWC Desc: Not reported  
FWC Desc: Not reported  
Form Comm: Not reported  
Data Year: 2010  
Permit by Rule: False  
Treatment by Generator: False  
Mixed radioactive waste: False  
Importer of hazardous waste: False  
Immediate recycler: False  
Treatment/Storage/Disposal/Recycling Facility: False  
Generator of dangerous fuel waste: False

Map ID  
Direction  
Distance  
Elevation

MAP FINDINGS

Site

Database(s)

EDR ID Number  
EPA ID Number

(Continued)

1000282273

Generator marketing to burner:	False
Other marketers (i.e., blender, distributor, etc.):	False
Utility boiler burner:	False
Industry boiler burner:	False
Industrial Furnace:	False
Smelter defferal:	False
Universal waste - batteries - generate:	False
Universal waste - thermostats - generate:	False
Universal waste - mercury - generate:	False
Universal waste - lamps - generate:	True
Universal waste - batteries - accumulate:	False
Universal waste - thermostats - accumulate:	False
Universal waste - mercury - accumulate:	False
Universal waste - lamps - accumulate:	False
Destination Facility for Universal Waste:	False
Off-specification used oil burner - utility boiler:	False
Off-specification used oil burner - industrial boiler:	False
Off-specification used oil burner - industrial furnace:	False
Tax Reg #:	179011363
Business Type:	Not reported
Mail Name:	Bellevue School Dist
Mail addr line1:	12037 NE 5TH ST
Mail city,st,zip:	BELLEVUE, WA 98005-3135
Mail country:	UNITED STATES
Legal org name:	Bellevue School Dist
Legal org type:	District
Legal addr line1:	12037 NE 5TH ST
Legal city,st,zip:	BELLEVUE, WA 98005-3135
Legal country:	UNITED STATES
Legal phone nbr:	(425)455-6054
Legal effective date:	05/02/1996
Land org name:	Bellevue School Dist
Land org type:	District
Land person name:	Not reported
Land addr line1:	P O Box 90010
Land city,st,zip:	BELLEVUE, WA 98009-9010
Land country:	UNITED STATES
Land phone nbr:	(425)456-4068
Operator org name:	Bellevue School District
Operator org type:	District
Operator addr line1:	12037 NE 5TH ST
Operator city,st,zip:	BELLEVUE, WA 98005-3135
Operator country:	UNITED STATES
Operator phone nbr:	(425)456-4567
Operator effective date:	08/12/1996
Site contact name:	William Silverman
Site contact addr line1:	12037 NE 5TH ST
Site Contact City/State/ Zip:	BELLEVUE, WA 98005-3135
Site Contact Country:	UNITED STATES
Site Contact Phone #:	(425)456-4567
Site Contact Email:	silvermaj@bsd405.org
Form Contact NAME:	William Silverman
Form Contact ADDR LINE1:	12037 NE 5TH ST
Form Contact City,ST,Zip:	BELLEVUE, WA 98005-3135
Form Contact Country:	UNITED STATES
Form Contact Phone #:	(425)456-4567
Form Contact Email:	silvermaj@bsd405.org

Map ID  
Direction  
Distance  
Elevation

MAP FINDINGS

Site

Database(s)

EDR ID Number  
EPA ID Number

(Continued)

1000282273

Gen Status CD: SQG  
Monthly Generation: False  
Batch Generation: True  
One Time Generation: False  
Transport Own Waste: True  
Tranports Other Waste: False  
Recycler Onsite: False  
Transfer Facility: False  
Other Exemption: Not reported  
UW Battery Gen: True  
Used Oil Transporter: False  
Used Oil Transfer Facility: False  
Used Oil Processor: False  
Used Oil Refiner: False  
Used Oil Fuel Marketer Directs Shipments: False  
Used Oil Fuel Marketer Meets Specs: False

Facility Site ID Number: 11661625  
EPA ID: WAD980982276  
NAICS: 61111  
SWC Desc: Not reported  
FWC Desc: Not reported  
Form Comm: Not reported  
Data Year: Not reported  
Permit by Rule: No  
Treatment by Generator: No  
Mixed radioactive waste: No  
Importer of hazardous waste: No  
Immediate recycler: No  
Treatment/Storage/Disposal/Recycling Facility: No  
Generator of dangerous fuel waste: No  
Generator marketing to burner: No  
Other marketers (i.e., blender, distributor, etc.): No  
Utility boiler burner: No  
Industry boiler burner: No  
Industrial Furnace: No  
Smelter defferal: No  
Universal waste - batteries - generate: No  
Universal waste - thermostats - generate: No  
Universal waste - mercury - generate: No  
Universal waste - lamps - generate: No  
Universal waste - batteries - accumulate: No  
Universal waste - thermostats - accumulate: No  
Universal waste - mercury - accumulate: No  
Universal waste - lamps - accumulate: No  
Destination Facility for Universal Waste: No  
Off-specification used oil burner - utility boiler: No  
Off-specification used oil burner - industrial boiler: No  
Off-specification used oil burner - industrial furnace: No  
Tax Reg #: 179011363  
Business Type: Not reported  
Mail Name: Bellevue School Dist  
Mail addr line1: 12037 NE 5TH ST  
Mail city,st,zip: BELLEVUE, WA 98005-3135  
Mail country: UNITED STATES  
Legal org name: Bellevue School Dist



Map ID  
Direction  
Distance  
Elevation

MAP FINDINGS

Site

Database(s)

EDR ID Number  
EPA ID Number

(Continued)

1000282273

Legal org type: District  
Legal addr line1: 12037 NE 5TH ST  
Legal city,st,zip: BELLEVUE, WA 98005-3135  
Legal country: UNITED STATES  
Legal phone nbr: (425)455-6054  
Legal effective date: 05/02/1996  
Land org name: Bellevue School Dist  
Land org type: District  
Land person name: Not reported  
Land addr line1: P O Box 90010  
Land city,st,zip: BELLEVUE, WA 98009-9010  
Land country: UNITED STATES  
Land phone nbr: (425)456-4068  
Operator org name: Not reported  
Operator org type: District  
Operator addr line1: 12037 NE 5TH ST  
Operator city,st,zip: BELLEVUE, WA 98005-3135  
Operator country: UNITED STATES  
Operator phone nbr: (425)455-6054  
Operator effective date: 08/12/1996  
Site contact name: Colin Macrae  
Site contact addr line1: 12037 NE 5TH ST  
Site Contact City/State/ Zip: BELLEVUE, WA 98005-3135  
Site Contact Country: UNITED STATES  
Site Contact Phone #: (425)455-6054  
Site Contact EMail: Not reported  
Form Contact NAME: Colin Macrae  
Form Contact ADDR LINE1: 12037 NE 5TH ST  
Form Contact City,ST,Zip: BELLEVUE, WA 98005-3135  
Form Contact Country: UNITED STATES  
Form Contact Phone #: (425)455-6054  
Form Contact EMail: macraec@bsd405.org  
Gen Status CD: SQG  
Monthly Generation: No  
Batch Generation: No  
One Time Generation: No  
Transport Own Waste: No  
Tranports Other Waste: No  
Recycler Onsite: No  
Transfer Facility: No  
Other Exemption: Not reported  
UW Battery Gen: No  
Used Oil Transporter: No  
Used Oil Transfer Facility: No  
Used Oil Processor: No  
Used Oil Refiner: No  
Used Oil Fuel Marketer Directs Shipments: No  
Used Oil Fuel Marketer Meets Specs: No

Facility Site ID Number: 11661625  
EPA ID: WAD980982276  
NAICS: 611110  
SWC Desc: Not reported  
FWC Desc: D001,D002,D008,D009  
Form Comm: D008 = BatteriesD009 = Lamps/Tubes  
Data Year: 2015

Map ID  
Direction  
Distance  
Elevation

MAP FINDINGS

Site

Database(s)

EDR ID Number  
EPA ID Number

(Continued)

1000282273

Permit by Rule: False  
Treatment by Generator: False  
Mixed radioactive waste: False  
Importer of hazardous waste: False  
Immediate recycler: False  
Treatment/Storage/Disposal/Recycling Facility: False  
Generator of dangerous fuel waste: False  
Generator marketing to burner: False  
Other marketers (i.e., blender, distributor, etc.): False  
Utility boiler burner: False  
Industry boiler burner: False  
Industrial Furnace: False  
Smelter deferral: False  
Universal waste - batteries - generate: False  
Universal waste - thermostats - generate: False  
Universal waste - mercury - generate: False  
Universal waste - lamps - generate: False  
Universal waste - batteries - accumulate: False  
Universal waste - thermostats - accumulate: False  
Universal waste - mercury - accumulate: False  
Universal waste - lamps - accumulate: False  
Destination Facility for Universal Waste: False  
Off-specification used oil burner - utility boiler: False  
Off-specification used oil burner - industrial boiler: False  
Off-specification used oil burner - industrial furnace: False  
Tax Reg #: 179011363  
Business Type: Not reported  
Mail Name: Bellevue School Dist  
Mail addr line1: 12037 NE 5TH ST  
Mail city,st,zip: BELLEVUE, WA 98005-3135  
Mail country: UNITED STATES  
Legal org name: Bellevue School Dist  
Legal org type: District  
Legal addr line1: 12037 NE 5TH ST  
Legal city,st,zip: BELLEVUE, WA 98005-3135  
Legal country: UNITED STATES  
Legal phone nbr: (425)455-6054  
Legal effective date: 05/02/1996  
Land org name: Bellevue School Dist  
Land org type: District  
Land person name: Not reported  
Land addr line1: P O Box 90010  
Land city,st,zip: BELLEVUE, WA 98009-9010  
Land country: UNITED STATES  
Land phone nbr: (425)456-4068  
Operator org name: Bellevue School District  
Operator org type: District  
Operator addr line1: 12037 NE 5TH ST  
Operator city,st,zip: BELLEVUE, WA 98005-3135  
Operator country: UNITED STATES  
Operator phone nbr: (425)456-4567  
Operator effective date: 08/12/1996  
Site contact name: William Silverman  
Site contact addr line1: 12037 NE 5TH ST  
Site Contact City/State/ Zip: BELLEVUE, WA 98005-3135  
Site Contact Country: UNITED STATES  
Site Contact Phone #: (425)456-4567

Map ID  
Direction  
Distance  
Elevation

MAP FINDINGS

Site

Database(s)

EDR ID Number  
EPA ID Number

(Continued)

1000282273

Site Contact EMail: silvermaj@bsd405.org  
Form Contact NAME: William Silverman  
Form Contact ADDR LINE1: 12037 NE 5TH ST  
Form Contact City,ST,Zip: BELLEVUE, WA 98005-3135  
Form Contact Country: UNITED STATES  
Form Contact Phone #: (425)456-4567  
Form Contact EMail: silvermaj@bsd405.org  
Gen Status CD: SQG  
Monthly Generation: False  
Batch Generation: True  
One Time Generation: False  
Transport Own Waste: True  
Tranports Other Waste: False  
Recycler Onsite: False  
Transfer Facility: False  
Other Exemption: Not reported  
UW Battery Gen: False  
Used Oil Transporter: False  
Used Oil Transfer Facility: False  
Used Oil Processor: False  
Used Oil Refiner: False  
Used Oil Fuel Marketer Directs Shipments: False  
Used Oil Fuel Marketer Meets Specs: False

Facility Site ID Number: 11661625  
EPA ID: WAD980982276  
NAICS: 611110  
SWC Desc: Not reported  
FWC Desc: D001,D002,D008,D009  
Form Comm: D008 source = Batteries D009 source = Lamps  
Data Year: 2016  
Permit by Rule: False  
Treatment by Generator: False  
Mixed radioactive waste: False  
Importer of hazardous waste: False  
Immediate recycler: False  
Treatment/Storage/Disposal/Recycling Facility: False  
Generator of dangerous fuel waste: False  
Generator marketing to burner: False  
Other marketers (i.e., blender, distributor, etc.): False  
Utility boiler burner: False  
Industry boiler burner: False  
Industrial Furnace: False  
Smelter defferal: False  
Universal waste - batteries - generate: False  
Universal waste - thermostats - generate: False  
Universal waste - mercury - generate: False  
Universal waste - lamps - generate: False  
Universal waste - batteries - accumulate: False  
Universal waste - thermostats - accumulate: False  
Universal waste - mercury - accumulate: False  
Universal waste - lamps - accumulate: False  
Destination Facility for Universal Waste: False  
Off-specification used oil burner - utility boiler: False  
Off-specification used oil burner - industrial boiler: False  
Off-specification used oil burner - industrial furnace: False

Map ID  
Direction  
Distance  
Elevation

MAP FINDINGS

Site

Database(s)

EDR ID Number  
EPA ID Number

(Continued)

1000282273

Tax Reg #: 179011363  
Business Type: Not reported  
Mail Name: Bellevue School Dist  
Mail addr line1: 12037 NE 5TH ST  
Mail city,st,zip: BELLEVUE, WA 98005-3135  
Mail country: UNITED STATES  
Legal org name: Bellevue School Dist  
Legal org type: District  
Legal addr line1: 12037 NE 5TH ST  
Legal city,st,zip: BELLEVUE, WA 98005-3135  
Legal country: UNITED STATES  
Legal phone nbr: (425)455-6054  
Legal effective date: 05/02/1996  
Land org name: Bellevue School Dist  
Land org type: District  
Land person name: Not reported  
Land addr line1: P O Box 90010  
Land city,st,zip: BELLEVUE, WA 98009-9010  
Land country: UNITED STATES  
Land phone nbr: (425)456-4068  
Operator org name: Bellevue School District  
Operator org type: District  
Operator addr line1: 12037 NE 5TH ST  
Operator city,st,zip: BELLEVUE, WA 98005-3135  
Operator country: UNITED STATES  
Operator phone nbr: (425)456-4567  
Operator effective date: 08/12/1996  
Site contact name: William Silverman  
Site contact addr line1: 12037 NE 5TH ST  
Site Contact City/State/ Zip: BELLEVUE, WA 98005-3135  
Site Contact Country: UNITED STATES  
Site Contact Phone #: (425)456-4567  
Site Contact EMail: silvermaj@bsd405.org  
Form Contact NAME: William Silverman  
Form Contact ADDR LINE1: 12037 NE 5TH ST  
Form Contact City,ST,Zip: BELLEVUE, WA 98005-3135  
Form Contact Country: UNITED STATES  
Form Contact Phone #: (425)456-4567  
Form Contact EMail: silvermaj@bsd405.org  
Gen Status CD: SQG  
Monthly Generation: False  
Batch Generation: True  
One Time Generation: False  
Transport Own Waste: True  
Tranports Other Waste: False  
Recycler Onsite: False  
Transfer Facility: False  
Other Exemption: Not reported  
UW Battery Gen: False  
Used Oil Transporter: False  
Used Oil Transfer Facility: False  
Used Oil Processor: False  
Used Oil Refiner: False  
Used Oil Fuel Marketer Directs Shipments: False  
Used Oil Fuel Marketer Meets Specs: False

Map ID  
Direction  
Distance  
Elevation

MAP FINDINGS

Site

Database(s)

EDR ID Number  
EPA ID Number

(Continued)

1000282273

Facility Site ID Number: 11661625  
EPA ID: WAD980982276  
NAICS: 611110  
SWC Desc: Not reported  
FWC Desc: Not reported  
Form Comm: Not reported  
Data Year: 2012  
Permit by Rule: False  
Treatment by Generator: False  
Mixed radioactive waste: False  
Importer of hazardous waste: False  
Immediate recycler: False  
Treatment/Storage/Disposal/Recycling Facility: False  
Generator of dangerous fuel waste: False  
Generator marketing to burner: False  
Other marketers (i.e., blender, distributor, etc.): False  
Utility boiler burner: False  
Industry boiler burner: False  
Industrial Furnace: False  
Smelter deferral: False  
Universal waste - batteries - generate: False  
Universal waste - thermostats - generate: False  
Universal waste - mercury - generate: False  
Universal waste - lamps - generate: True  
Universal waste - batteries - accumulate: True  
Universal waste - thermostats - accumulate: False  
Universal waste - mercury - accumulate: True  
Universal waste - lamps - accumulate: True  
Destination Facility for Universal Waste: False  
Off-specification used oil burner - utility boiler: False  
Off-specification used oil burner - industrial boiler: False  
Off-specification used oil burner - industrial furnace: False  
Tax Reg #: 179011363  
Business Type: Not reported  
Mail Name: Bellevue School Dist  
Mail addr line1: 12037 NE 5TH ST  
Mail city,st,zip: BELLEVUE, WA 98005-3135  
Mail country: UNITED STATES  
Legal org name: Bellevue School Dist  
Legal org type: District  
Legal addr line1: 12037 NE 5TH ST  
Legal city,st,zip: BELLEVUE, WA 98005-3135  
Legal country: UNITED STATES  
Legal phone nbr: (425)455-6054  
Legal effective date: 05/02/1996  
Land org name: Bellevue School Dist  
Land org type: District  
Land person name: Not reported  
Land addr line1: P O Box 90010  
Land city,st,zip: BELLEVUE, WA 98009-9010  
Land country: UNITED STATES  
Land phone nbr: (425)456-4068  
Operator org name: Bellevue School District  
Operator org type: District  
Operator addr line1: 12037 NE 5TH ST  
Operator city,st,zip: BELLEVUE, WA 98005-3135  
Operator country: UNITED STATES

Map ID  
Direction  
Distance  
Elevation

MAP FINDINGS

Site

Database(s)

EDR ID Number  
EPA ID Number

(Continued)

1000282273

Operator phone nbr: (425)456-4567  
Operator effective date: 08/12/1996  
Site contact name: William Silverman  
Site contact addr line1: 12037 NE 5TH ST  
Site Contact City/State/ Zip: BELLEVUE, WA 98005-3135  
Site Contact Country: UNITED STATES  
Site Contact Phone #: (425)456-4567  
Site Contact EMail: silvermaj@bsd405.org  
Form Contact NAME: William Silverman  
Form Contact ADDR LINE1: 12037 NE 5TH ST  
Form Contact City,ST,Zip: BELLEVUE, WA 98005-3135  
Form Contact Country: UNITED STATES  
Form Contact Phone #: (425)456-4567  
Form Contact EMail: silvermaj@bsd405.org  
Gen Status CD: SQG  
Monthly Generation: False  
Batch Generation: True  
One Time Generation: False  
Transport Own Waste: True  
Tranports Other Waste: False  
Recycler Onsite: False  
Transfer Facility: False  
Other Exemption: Not reported  
UW Battery Gen: True  
Used Oil Transporter: False  
Used Oil Transfer Facility: False  
Used Oil Processor: False  
Used Oil Refiner: False  
Used Oil Fuel Marketer Directs Shipments: False  
Used Oil Fuel Marketer Meets Specs: False

Facility Site ID Number: 11661625  
EPA ID: WAD980982276  
NAICS: 611110  
SWC Desc: Not reported  
FWC Desc: Not reported  
Form Comm: Not reported  
Data Year: 2009  
Permit by Rule: False  
Treatment by Generator: False  
Mixed radioactive waste: False  
Importer of hazardous waste: False  
Immediate recycler: False  
Treatment/Storage/Disposal/Recycling Facility: False  
Generator of dangerous fuel waste: False  
Generator marketing to burner: False  
Other marketers (i.e., blender, distributor, etc.): False  
Utility boiler burner: False  
Industry boiler burner: False  
Industrial Furnace: False  
Smelter defferal: False  
Universal waste - batteries - generate: False  
Universal waste - thermostats - generate: False  
Universal waste - mercury - generate: False  
Universal waste - lamps - generate: False  
Universal waste - batteries - accumulate: True

Map ID  
Direction  
Distance  
Elevation

MAP FINDINGS

Site

Database(s)

EDR ID Number  
EPA ID Number

(Continued)

1000282273

Universal waste - thermostats - accumulate: False  
Universal waste - mercury - accumulate: False  
Universal waste - lamps - accumulate: True  
Destination Facility for Universal Waste: False  
Off-specification used oil burner - utility boiler: False  
Off-specification used oil burner - industrial boiler: False  
Off-specification used oil burner - industrial furnace: False  
Tax Reg #: 179011363  
Business Type: Not reported  
Mail Name: Bellevue School Dist  
Mail addr line1: 12037 NE 5TH ST  
Mail city,st,zip: BELLEVUE, WA 98005-3135  
Mail country: UNITED STATES  
Legal org name: Bellevue School Dist  
Legal org type: District  
Legal addr line1: 12037 NE 5TH ST  
Legal city,st,zip: BELLEVUE, WA 98005-3135  
Legal country: UNITED STATES  
Legal phone nbr: (425)455-6054  
Legal effective date: 05/02/1996  
Land org name: Bellevue School Dist  
Land org type: District  
Land person name: Not reported  
Land addr line1: P O Box 90010  
Land city,st,zip: BELLEVUE, WA 98009-9010  
Land country: UNITED STATES  
Land phone nbr: (425)456-4068  
Operator org name: Bellevue School District  
Operator org type: District  
Operator addr line1: 12037 NE 5TH ST  
Operator city,st,zip: BELLEVUE, WA 98005-3135  
Operator country: UNITED STATES  
Operator phone nbr: (425)456-4567  
Operator effective date: 08/12/1996  
Site contact name: William Silverman  
Site contact addr line1: 12037 NE 5TH ST  
Site Contact City/State/ Zip: BELLEVUE, WA 98005-3135  
Site Contact Country: UNITED STATES  
Site Contact Phone #: (425)456-4567  
Site Contact EMail: silvermaj@bsd405.org  
Form Contact NAME: William Silverman  
Form Contact ADDR LINE1: 12037 NE 5TH ST  
Form Contact City,ST,Zip: BELLEVUE, WA 98005-3135  
Form Contact Country: UNITED STATES  
Form Contact Phone #: (425)456-4567  
Form Contact EMail: silvermaj@bsd405.org  
Gen Status CD: SQG  
Monthly Generation: False  
Batch Generation: True  
One Time Generation: False  
Transport Own Waste: True  
Tranports Other Waste: False  
Recycler Onsite: False  
Transfer Facility: False  
Other Exemption: Not reported  
UW Battery Gen: False  
Used Oil Transporter: False

Map ID  
Direction  
Distance  
Elevation

MAP FINDINGS

Site

Database(s)

EDR ID Number  
EPA ID Number

(Continued)

1000282273

Used Oil Transfer Facility: False  
Used Oil Processor: False  
Used Oil Refiner: False  
Used Oil Fuel Marketer Directs Shipments: False  
Used Oil Fuel Marketer Meets Specs: False

Facility Site ID Number: 11661625  
EPA ID: WAD980982276  
NAICS: 61111  
SWC Desc: Not reported  
FWC Desc: Not reported  
Form Comm: Not reported  
Data Year: 2008  
Permit by Rule: False  
Treatment by Generator: False  
Mixed radioactive waste: False  
Importer of hazardous waste: False  
Immediate recycler: False  
Treatment/Storage/Disposal/Recycling Facility: False  
Generator of dangerous fuel waste: False  
Generator marketing to burner: False  
Other marketers (i.e., blender, distributor, etc.): False  
Utility boiler burner: False  
Industry boiler burner: False  
Industrial Furnace: False  
Smelter deferral: False  
Universal waste - batteries - generate: False  
Universal waste - thermostats - generate: False  
Universal waste - mercury - generate: False  
Universal waste - lamps - generate: False  
Universal waste - batteries - accumulate: True  
Universal waste - thermostats - accumulate: False  
Universal waste - mercury - accumulate: False  
Universal waste - lamps - accumulate: True  
Destination Facility for Universal Waste: False  
Off-specification used oil burner - utility boiler: False  
Off-specification used oil burner - industrial boiler: False  
Off-specification used oil burner - industrial furnace: False  
Tax Reg #: 179011363  
Business Type: Not reported  
Mail Name: Bellevue School Dist  
Mail addr line1: 12037 NE 5TH ST  
Mail city,st,zip: BELLEVUE, WA 98005-3135  
Mail country: UNITED STATES  
Legal org name: Bellevue School Dist  
Legal org type: District  
Legal addr line1: 12037 NE 5TH ST  
Legal city,st,zip: BELLEVUE, WA 98005-3135  
Legal country: UNITED STATES  
Legal phone nbr: (425)455-6054  
Legal effective date: 05/02/1996  
Land org name: Bellevue School Dist  
Land org type: District  
Land person name: Not reported  
Land addr line1: P O Box 90010  
Land city,st,zip: BELLEVUE, WA 98009-9010



Map ID  
Direction  
Distance  
Elevation

MAP FINDINGS

Site

Database(s)

EDR ID Number  
EPA ID Number

(Continued)

1000282273

Land country: UNITED STATES  
Land phone nbr: (425)456-4068  
Operator org name: Not reported  
Operator org type: District  
Operator addr line1: 12037 NE 5TH ST  
Operator city,st,zip: BELLEVUE, WA 98005-3135  
Operator country: UNITED STATES  
Operator phone nbr: (425)456-4567  
Operator effective date: 08/12/1996  
Site contact name: William Silverman  
Site contact addr line1: 12037 NE 5TH ST  
Site Contact City/State/ Zip: BELLEVUE, WA 98005-3135  
Site Contact Country: UNITED STATES  
Site Contact Phone #: (425)456-4567  
Site Contact EMail: silvermaj@bsd405.org  
Form Contact NAME: William Silverman  
Form Contact ADDR LINE1: 12037 NE 5TH ST  
Form Contact City,ST,Zip: BELLEVUE, WA 98005-3135  
Form Contact Country: UNITED STATES  
Form Contact Phone #: (425)456-4567  
Form Contact EMail: silvermaj@bsd405.org  
Gen Status CD: SQG  
Monthly Generation: False  
Batch Generation: True  
One Time Generation: False  
Transport Own Waste: True  
Tranports Other Waste: False  
Recycler Onsite: False  
Transfer Facility: False  
Other Exemption: Not reported  
UW Battery Gen: False  
Used Oil Transporter: False  
Used Oil Transfer Facility: False  
Used Oil Processor: False  
Used Oil Refiner: False  
Used Oil Fuel Marketer Directs Shipments: False  
Used Oil Fuel Marketer Meets Specs: False

Facility Site ID Number: 11661625  
EPA ID: WAD980982276  
NAICS: 61111  
SWC Desc: Not reported  
FWC Desc: Not reported  
Form Comm: Not reported  
Data Year: Not reported  
Permit by Rule: FALSE  
Treatment by Generator: FALSE  
Mixed radioactive waste: FALSE  
Importer of hazardous waste: FALSE  
Immediate recycler: FALSE  
Treatment/Storage/Disposal/Recycling Facility: FALSE  
Generator of dangerous fuel waste: FALSE  
Generator marketing to burner: FALSE  
Other marketers (i.e., blender, distributor, etc.): FALSE  
Utility boiler burner: FALSE  
Industry boiler burner: FALSE

Map ID  
Direction  
Distance  
Elevation

MAP FINDINGS

Site

Database(s)  
EDR ID Number  
EPA ID Number

(Continued)

1000282273

Industrial Furnace: FALSE  
Smelter defferal: FALSE  
Universal waste - batteries - generate: FALSE  
Universal waste - thermostats - generate: FALSE  
Universal waste - mercury - generate: FALSE  
Universal waste - lamps - generate: TRUE  
Universal waste - batteries - accumulate: FALSE  
Universal waste - thermostats - accumulate: FALSE  
Universal waste - mercury - accumulate: FALSE  
Universal waste - lamps - accumulate: FALSE  
Destination Facility for Universal Waste: FALSE  
Off-specification used oil burner - utility boiler: FALSE  
Off-specification used oil burner - industrial boiler: FALSE  
Off-specification used oil burner - industrial furnace: FALSE  
Tax Reg #: 179011363  
Business Type: Not reported  
Mail Name: Bellevue School Dist  
Mail addr line1: 12037 NE 5TH ST  
Mail city,st,zip: BELLEVUE, WA 98005-3135  
Mail country: UNITED STATES  
Legal org name: Bellevue School Dist  
Legal org type: District  
Legal addr line1: 12037 NE 5TH ST  
Legal city,st,zip: BELLEVUE, WA 98005-3135  
Legal country: UNITED STATES  
Legal phone nbr: (425)455-6054  
Legal effective date: 05/02/1996  
Land org name: Bellevue School Dist  
Land org type: District  
Land person name: Not reported  
Land addr line1: P O Box 90010  
Land city,st,zip: BELLEVUE, WA 98009-9010  
Land country: UNITED STATES  
Land phone nbr: (425)456-4068  
Operator org name: Not reported  
Operator org type: District  
Operator addr line1: 12037 NE 5TH ST  
Operator city,st,zip: BELLEVUE, WA 98005-3135  
Operator country: UNITED STATES  
Operator phone nbr: (425)456-4567  
Operator effective date: 08/12/1996  
Site contact name: William Silverman  
Site contact addr line1: 12037 NE 5TH ST  
Site Contact City/State/ Zip: BELLEVUE, WA 98005-3135  
Site Contact Country: UNITED STATES  
Site Contact Phone #: (425)456-4567  
Site Contact EMail: silvermaj@bsd405.org  
Form Contact NAME: William Silverman  
Form Contact ADDR LINE1: 12037 NE 5TH ST  
Form Contact City,ST,Zip: BELLEVUE, WA 98005-3135  
Form Contact Country: UNITED STATES  
Form Contact Phone #: (425)456-4567  
Form Contact EMail: silvermaj@bsd405.org  
Gen Status CD: SQG  
Monthly Generation: FALSE  
Batch Generation: TRUE  
One Time Generation: FALSE

Map ID  
Direction  
Distance  
Elevation

MAP FINDINGS

Site

Database(s)

EDR ID Number  
EPA ID Number

(Continued)

1000282273

Transport Own Waste: TRUE  
Tranports Other Waste: FALSE  
Recycler Onsite: FALSE  
Transfer Facility: FALSE  
Other Exemption: Not reported  
UW Battery Gen: TRUE  
Used Oil Transporter: FALSE  
Used Oil Transfer Facility: FALSE  
Used Oil Processor: FALSE  
Used Oil Refiner: FALSE  
Used Oil Fuel Marketer Directs Shipments: FALSE  
Used Oil Fuel Marketer Meets Specs: FALSE

M58  
ENE  
1/8-1/4  
0.212 mi.  
1120 ft.

**BELLEVUE PUBLIC SCHOOLS DISTRICT**  
**12037 NE 5TH ST**  
**BELLEVUE, WA 98005**  
**Site 4 of 4 in cluster M**

**WA ALLSITES 1000282277**  
**RCRA NonGen / NLR WAD982654964**  
**FINDS**  
**ECHO**

Relative:  
Higher

ALLSITES:  
Facility Name: BELLEVUE SCHOOL DIST HYAK MID SCHOOL  
Facility Id: 47332852

Actual:  
181 ft.

Interaction: 46976  
Interaction 1: I  
Interaction 2: HWG  
Ecology Program: HAZWASTE  
Program Data: TURBOWASTE  
Facility Alt.: Not reported  
Program ID: WAD982654964  
Date Interaction: 1989-04-06 00:00:00  
Date Interaction 3: Hazardous Waste Generator  
Latitude: 47.605584364000002  
Longitude: -122.169285133

RCRA NonGen / NLR:

Date form received by agency: 12/31/1990  
Facility name: Not reported  
Facility address: 12037 NE 5TH ST  
BELLEVUE, WA 980059010  
EPA ID: WAD982654964  
Mailing address: 12037 NE 5TH STREET  
BELLEVUE, WA 980059010  
Contact: COLIN MACRAE  
Contact address: Not reported  
Not reported  
Contact country: US  
Contact telephone: (206) 455-6054  
Contact email: Not reported  
EPA Region: Not reported  
Classification: Non-Generator  
Description: Handler: Non-Generators do not presently generate hazardous waste

Owner/Operator Summary:

Owner/operator name: SEE PAPER COPY

Map ID  
Direction  
Distance  
Elevation

MAP FINDINGS

Site

Database(s)

EDR ID Number  
EPA ID Number

**BELLEVUE PUBLIC SCHOOLS DISTRICT (Continued)**

**1000282277**

Owner/operator address: 445 128TH AVE SE HYAK SCHOOL  
BELLEVUE, WA 98005  
Owner/operator country: Not reported  
Owner/operator telephone: (000)000-0000  
Legal status: Private  
Owner/Operator Type: Owner  
Owner/Op start date: Not reported  
Owner/Op end date: Not reported

Owner/operator name: BELLEVUE SCHOOL DIST  
Owner/operator address: 445 128TH AVE SE  
BELLEVUE, WA 98005  
Owner/operator country: US  
Owner/operator telephone: (000)000-0000  
Legal status: Private  
Owner/Operator Type: Operator  
Owner/Op start date: Not reported  
Owner/Op end date: Not reported

Handler Activities Summary:

U.S. importer of hazardous waste: No  
Mixed waste (haz. and radioactive): No  
Recycler of hazardous waste: No  
Transporter of hazardous waste: No  
Treater, storer or disposer of HW: No  
Underground injection activity: No  
On-site burner exemption: No  
Furnace exemption: No  
Used oil fuel burner: No  
Used oil processor: No  
User oil refiner: No  
Used oil fuel marketer to burner: No  
Used oil Specification marketer: No  
Used oil transfer facility: No  
Used oil transporter: No

Historical Generators:

Date form received by agency: 04/06/1989  
Site name: BELLEVUE SCHOOL DIST HYAK MID SCHOOL  
Classification: Not a generator, verified

Date form received by agency: 04/06/1989  
Site name: BELLEVUE SCHOOL DIST HYAK MID SCHOOL  
Classification: Not a generator, verified

Violation Status: No violations found

FINDS:

Registry ID: 110000843393

Environmental Interest/Information System

Washington Facility / Site Identification System (WA-FSIS) provides a means to query and display data maintained by the Washington Department of Ecology. This system contains key information for each facility/site that is currently, or has been, of interest to the Air Quality, Dam Safety, Hazardous Waste, Toxics Cleanup, and Water

Map ID  
 Direction  
 Distance  
 Elevation

MAP FINDINGS

Site

Database(s)

EDR ID Number  
 EPA ID Number

**BELLEVUE PUBLIC SCHOOLS DISTRICT (Continued)**

**1000282277**

Quality Programs.

RCRAInfo is a national information system that supports the Resource Conservation and Recovery Act (RCRA) program through the tracking of events and activities related to facilities that generate, transport, and treat, store, or dispose of hazardous waste. RCRAInfo allows RCRA program staff to track the notification, permit, compliance, and corrective action activities required under RCRA.

US National Pollutant Discharge Elimination System (NPDES) module of the Compliance Information System (ICIS) tracks surface water permits issued under the Clean Water Act. Under NPDES, all facilities that discharge pollutants from any point source into waters of the United States are required to obtain a permit. The permit will likely contain limits on what can be discharged, impose monitoring and reporting requirements, and include other provisions to ensure that the discharge does not adversely affect water quality.

HAZARDOUS WASTE BIENNIAL REPORTER

[Click this hyperlink](#) while viewing on your computer to access additional FINDS: detail in the EDR Site Report.

ECHO:

Envid: 1000282277  
 Registry ID: 110000843393  
 DFR URL: <http://echo.epa.gov/detailed-facility-report?fid=110000843393>

**N59  
 NNW  
 1/8-1/4  
 0.219 mi.  
 1157 ft.**

**BELLEVUE ISUZU BELLEVUE  
 614 116TH AVE NE  
 BELLEVUE, WA 98004  
 Site 1 of 8 in cluster N**

**WA ALLSITES S109555375  
 N/A**

**Relative:  
 Higher**

ALLSITES:  
 Facility Name: BELLEVUE ISUZU BELLEVUE  
 Facility Id: 55232125

**Actual:  
 115 ft.**

Interaction: 51269  
 Interaction 1: I  
 Interaction 2: HWG  
 Ecology Program: HAZWASTE  
 Program Data: TURBOWASTE  
 Facility Alt.: Not reported  
 Program ID: WA0000097709  
 Date Interaction: 1998-02-17 00:00:00  
 Date Interaction 3: Hazardous Waste Generator  
 Latitude: 47.616414366000001  
 Longitude: -122.185385127

Interaction: 51268  
 Interaction 1: I  
 Interaction 2: HWG  
 Ecology Program: HAZWASTE  
 Program Data: TURBOWASTE

Map ID  
Direction  
Distance  
Elevation

MAP FINDINGS

Site

Database(s)

EDR ID Number  
EPA ID Number

**BELLEVUE ISUZU BELLEVUE (Continued)**

**S109555375**

Facility Alt.: Not reported  
Program ID: WA0000097709  
Date Interaction: 1994-01-18 00:00:00  
Date Interaction 3: Hazardous Waste Generator  
Latitude: 47.616414366000001  
Longitude: -122.185385127

**N60**  
**NNW**  
**1/8-1/4**  
**0.219 mi.**  
**1157 ft.**

**EXOTIC MOTORS DBA BELLEVUE ISUZU**  
**614 116TH AVE NE**  
**BELLEVUE, WA 98004**

**RCRA NonGen / NLR**  
**FINDS**  
**ECHO**

**1000878560**  
**WA0000097709**

**Site 2 of 8 in cluster N**

**Relative:**  
**Higher**

**RCRA NonGen / NLR:**

Date form received by agency: 12/08/2005  
Facility name: Not reported  
Facility address: 614 116TH AVE NE  
BELLEVUE, WA 98004  
EPA ID: WA0000097709  
Contact: NORTHWEST ISUZU NORTHWEST ISUZU  
Contact address: 614 116TH AVE NE  
BELLEVUE, WA 98004  
Contact country: US  
Contact telephone: (000)000-0000  
Contact email: Not reported  
EPA Region: Not reported  
Land type: Private  
Classification: Non-Generator  
Description: Handler: Non-Generators do not presently generate hazardous waste

**Actual:**  
**115 ft.**

**Owner/Operator Summary:**

Owner/operator name: CHRIS A  
Owner/operator address: 614 116TH AVE NE  
BELLEVUE, WA 98004  
Owner/operator country: US  
Owner/operator telephone: (425)454-2100  
Legal status: Private  
Owner/Operator Type: Operator  
Owner/Op start date: 01/01/1900  
Owner/Op end date: Not reported  
  
Owner/operator name: NORTHWEST DEVEL N  
Owner/operator address: 614 116TH AVE NE  
BELLEVUE, WA 98004  
Owner/operator country: US  
Owner/operator telephone: (425)454-2100  
Legal status: Private  
Owner/Operator Type: Owner  
Owner/Op start date: 11/01/2001  
Owner/Op end date: Not reported

**Handler Activities Summary:**

U.S. importer of hazardous waste: No  
Mixed waste (haz. and radioactive): No  
Recycler of hazardous waste: No  
Transporter of hazardous waste: No

Map ID  
Direction  
Distance  
Elevation

MAP FINDINGS

Site

Database(s)

EDR ID Number  
EPA ID Number

**EXOTIC MOTORS DBA BELLEVUE ISUZU (Continued)**

**1000878560**

Treater, storer or disposer of HW: No  
Underground injection activity: No  
On-site burner exemption: No  
Furnace exemption: No  
Used oil fuel burner: No  
Used oil processor: No  
Used oil refiner: No  
Used oil fuel marketer to burner: No  
Used oil Specification marketer: No  
Used oil transfer facility: No  
Used oil transporter: No

Historical Generators:

Date form received by agency: 01/24/2002  
Site name: BELLEVUE ISUZU  
Classification: Not a generator, verified  
  
Violation Status: No violations found

Evaluation Action Summary:

Evaluation date: 07/03/1997  
Evaluation: COMPLIANCE ASSISTANCE VISIT  
Area of violation: Not reported  
Date achieved compliance: Not reported  
Evaluation lead agency: State

FINDS:

Registry ID: 110005263339

Environmental Interest/Information System

Washington Facility / Site Identification System (WA-FSIS) provides a means to query and display data maintained by the Washington Department of Ecology. This system contains key information for each facility/site that is currently, or has been, of interest to the Air Quality, Dam Safety, Hazardous Waste, Toxics Cleanup, and Water Quality Programs.

RCRAInfo is a national information system that supports the Resource Conservation and Recovery Act (RCRA) program through the tracking of events and activities related to facilities that generate, transport, and treat, store, or dispose of hazardous waste. RCRAInfo allows RCRA program staff to track the notification, permit, compliance, and corrective action activities required under RCRA.

[Click this hyperlink](#) while viewing on your computer to access additional FINDS: detail in the EDR Site Report.

ECHO:

Envid: 1000878560  
Registry ID: 110005263339  
DFR URL: <http://echo.epa.gov/detailed-facility-report?fid=110005263339>

Map ID  
Direction  
Distance  
Elevation

MAP FINDINGS

Site

Database(s)

EDR ID Number  
EPA ID Number

**L61**  
**NE**  
**1/8-1/4**  
**0.224 mi.**  
**1181 ft.**  
**LARRY'S MARKET**  
**655 120TH AVE. NE**  
**BELLEVUE, WA 98005**  
**Site 2 of 7 in cluster L**

**WA ICR** **S104487012**  
**N/A**

**Relative:** ICR:  
**Higher** Date Ecology Received Report: 12/05/90  
Contaminants Found at Site: Petroleum products  
**Actual:** Media Contaminated: Groundwater, Soil  
**149 ft.** Waste Management: Tank  
Region: North Western  
Type of Report Ecology Received: Final cleanup report  
Site Register Issue: 91-19  
County Code: 17  
Contact: Not reported  
Report Title: Not reported

**L62**  
**NE**  
**1/8-1/4**  
**0.224 mi.**  
**1181 ft.**  
**LARRYS MARKET**  
**655 120TH AVE NE**  
**BELLEVUE, WA 98005**  
**Site 3 of 7 in cluster L**

**RCRA NonGen / NLR** **1000282275**  
**FINDS** **WAD981765001**  
**ECHO**

**Relative:** RCRA NonGen / NLR:  
**Higher** Date form received by agency: 01/29/1987  
Facility name: Not reported  
**Actual:** Facility address: 655 120TH AVE NE  
**149 ft.** BELLEVUE, WA 98005  
EPA ID: WAD981765001  
Mailing address: PO BOX 90012  
BELLEVUE, WA 98009-9012  
Contact: BELLEVUE CITY BELLEVUE CITY  
Contact address: PO BOX 90012  
BELLEVUE, WA 98009-9012  
Contact country: US  
Contact telephone: (000)000-0000  
Contact email: Not reported  
EPA Region: Not reported  
Classification: Non-Generator  
Description: Handler: Non-Generators do not presently generate hazardous waste

**Owner/Operator Summary:**  
Owner/operator name: BELLEVUE CITY B  
Owner/operator address: 655 120TH AVE NE  
BELLEVUE, WA 98005  
Owner/operator country: US  
Owner/operator telephone: (000)000-0000  
Legal status: Private  
Owner/Operator Type: Owner  
Owner/Op start date: 05/02/1996  
Owner/Op end date: Not reported

**Handler Activities Summary:**  
U.S. importer of hazardous waste: No  
Mixed waste (haz. and radioactive): No  
Recycler of hazardous waste: No  
Transporter of hazardous waste: No  
Treater, storer or disposer of HW: No



Map ID  
 Direction  
 Distance  
 Elevation

MAP FINDINGS

Site

Database(s)

EDR ID Number  
 EPA ID Number

**LARRYS MARKET (Continued)**

**1000282275**

Underground injection activity: No  
 On-site burner exemption: No  
 Furnace exemption: No  
 Used oil fuel burner: No  
 Used oil processor: No  
 User oil refiner: No  
 Used oil fuel marketer to burner: No  
 Used oil Specification marketer: No  
 Used oil transfer facility: No  
 Used oil transporter: No

Historical Generators:

Date form received by agency: 01/29/1987  
 Site name: LARRYS MARKET  
 Classification: Not a generator, verified

Violation Status: No violations found

**FINDS:**

Registry ID: 110005341594

Environmental Interest/Information System

Washington Facility / Site Identification System (WA-FSIS) provides a means to query and display data maintained by the Washington Department of Ecology. This system contains key information for each facility/site that is currently, or has been, of interest to the Air Quality, Dam Safety, Hazardous Waste, Toxics Cleanup, and Water Quality Programs.

RCRAInfo is a national information system that supports the Resource Conservation and Recovery Act (RCRA) program through the tracking of events and activities related to facilities that generate, transport, and treat, store, or dispose of hazardous waste. RCRAInfo allows RCRA program staff to track the notification, permit, compliance, and corrective action activities required under RCRA.

[Click this hyperlink](#) while viewing on your computer to access additional FINDS: detail in the EDR Site Report.

**ECHO:**

Envid: 1000282275  
 Registry ID: 110005341594  
 DFR URL: <http://echo.epa.gov/detailed-facility-report?fid=110005341594>

**L63**      **LARRYS MARKET**  
**NE**      **655 120TH AVE NE**  
**1/8-1/4**      **BELLEVUE, WA 98005**  
**0.224 mi.**  
**1181 ft.**      **Site 4 of 7 in cluster L**

**WA UST**      **U003795353**  
**WA ALLSITES**      **N/A**  
**WA CSCSL NFA**

**Relative:**      **UST:**  
**Higher**      Facility ID: 21839936  
                  Site Id: 200704  
**Actual:**      UBI: Not reported  
**149 ft.**      Phone Number: Not reported

Map ID  
Direction  
Distance  
Elevation

MAP FINDINGS

Site

Database(s)

EDR ID Number  
EPA ID Number

**LARRYS MARKET (Continued)**

**U003795353**

Decimal Latitude: 47.61624  
Decimal Longitude: -122.17993

Tank Name: 1  
Tag Number: Not reported  
Tank Status: Removed  
Tank Status Date: 07/11/2001  
Tank Install Date: 00/01/1900  
Tank Closure Date: Not reported  
Capacity Range: Not reported  
Tank Permit Expiration Date: Not reported  
Tank Upgrade Date: Not reported  
Tank Spill Prevention: Not reported  
Tank Overfill Prevention: Not reported  
Tank Material: Not reported  
Tank Construction: Not reported  
Tank Tightness Test: Not reported  
Tank Corrosion Protection: Not reported  
Tank Manifold: Not reported  
Tank Release Detection: Not reported  
Tank SFC Type: Not reported  
Pipe Material: Not reported  
Pipe Construction: Not reported  
Pipe Primary Release Detection: Not reported  
Pipe Second Release Detection: Not reported  
Pipe Corrosion Protection: Not reported  
Pipe Pumping System: Not reported  
Responsible Unit: NORTHWEST  
Dispencer/Pump SFC Type: Not reported

Tank Name: 2  
Tag Number: Not reported  
Tank Status: Removed  
Tank Status Date: 07/11/2001  
Tank Install Date: 00/01/1900  
Tank Closure Date: Not reported  
Capacity Range: Not reported  
Tank Permit Expiration Date: Not reported  
Tank Upgrade Date: Not reported  
Tank Spill Prevention: Not reported  
Tank Overfill Prevention: Not reported  
Tank Material: Not reported  
Tank Construction: Not reported  
Tank Tightness Test: Not reported  
Tank Corrosion Protection: Not reported  
Tank Manifold: Not reported  
Tank Release Detection: Not reported  
Tank SFC Type: Not reported  
Pipe Material: Not reported  
Pipe Construction: Not reported  
Pipe Primary Release Detection: Not reported  
Pipe Second Release Detection: Not reported  
Pipe Corrosion Protection: Not reported  
Pipe Pumping System: Not reported  
Responsible Unit: NORTHWEST  
Dispencer/Pump SFC Type: Not reported

Map ID  
Direction  
Distance  
Elevation

MAP FINDINGS

Site

Database(s)

EDR ID Number  
EPA ID Number

**LARRYS MARKET (Continued)**

**U003795353**

Tank Name: 3  
Tag Number: Not reported  
Tank Status: Removed  
Tank Status Date: 07/11/2001  
Tank Install Date: 00/01/1900  
Tank Closure Date: Not reported  
Capacity Range: Not reported  
Tank Permit Expiration Date: Not reported  
Tank Upgrade Date: Not reported  
Tank Spill Prevention: Not reported  
Tank Overfill Prevention: Not reported  
Tank Material: Not reported  
Tank Construction: Not reported  
Tank Tightness Test: Not reported  
Tank Corrosion Protection: Not reported  
Tank Manifold: Not reported  
Tank Release Detection: Not reported  
Tank SFC Type: Not reported  
Pipe Material: Not reported  
Pipe Construction: Not reported  
Pipe Primary Release Detection: Not reported  
Pipe Second Release Detection: Not reported  
Pipe Corrosion Protection: Not reported  
Pipe Pumping System: Not reported  
Responsible Unit: NORTHWEST  
Dispencer/Pump SFC Type: Not reported

Tank Name: 4  
Tag Number: Not reported  
Tank Status: Removed  
Tank Status Date: 07/11/2001  
Tank Install Date: 00/01/1900  
Tank Closure Date: Not reported  
Capacity Range: Not reported  
Tank Permit Expiration Date: Not reported  
Tank Upgrade Date: Not reported  
Tank Spill Prevention: Not reported  
Tank Overfill Prevention: Not reported  
Tank Material: Not reported  
Tank Construction: Not reported  
Tank Tightness Test: Not reported  
Tank Corrosion Protection: Not reported  
Tank Manifold: Not reported  
Tank Release Detection: Not reported  
Tank SFC Type: Not reported  
Pipe Material: Not reported  
Pipe Construction: Not reported  
Pipe Primary Release Detection: Not reported  
Pipe Second Release Detection: Not reported  
Pipe Corrosion Protection: Not reported  
Pipe Pumping System: Not reported  
Responsible Unit: NORTHWEST  
Dispencer/Pump SFC Type: Not reported

ALLSITES:

Facility Name: LARRYS MARKET

Map ID  
Direction  
Distance  
Elevation

MAP FINDINGS

Site

Database(s)

EDR ID Number  
EPA ID Number

**LARRYS MARKET (Continued)**

**U003795353**

Facility Id: 21839936  
  
Interaction: 32128  
Interaction 1: I  
Interaction 2: HWG  
Ecology Program: HAZWASTE  
Program Data: TURBOWASTE  
Facility Alt.: Not reported  
Program ID: WAD981765001  
Date Interaction: 1987-01-29 00:00:00  
Date Interaction 3: Hazardous Waste Generator  
Latitude: 47.61623436499997  
Longitude: -122.17991512899999

Interaction: 32129  
Interaction 1: I  
Interaction 2: LUST  
Ecology Program: TOXICS  
Program Data: ISIS  
Facility Alt.: Not reported  
Program ID: 200704  
Date Interaction: 1989-07-28 00:00:00  
Date Interaction 3: LUST Facility  
Latitude: 47.61623436499997  
Longitude: -122.17991512899999

Interaction: 32130  
Interaction 1: A  
Interaction 2: UST  
Ecology Program: TOXICS  
Program Data: UST  
Facility Alt.: Not reported  
Program ID: Not reported  
Date Interaction: 1996-11-21 00:00:00  
Date Interaction 3: Underground Storage Tank  
Latitude: 47.61623436499997  
Longitude: -122.17991512899999

CSCSL NFA:  
Facility/Site Id: 21839936  
CS Id: 8295  
NFA Date: 10/03/2011  
Rank: Not reported  
VCP: No  
Latitude: 47.61624  
Longitude: -122.17993

MAP FINDINGS

Map ID  
Direction  
Distance  
Elevation

Site

Database(s)

EDR ID Number  
EPA ID Number

**L64**  
**NE**  
**1/8-1/4**  
**0.224 mi.**  
**1185 ft.**

**BELLEVUE CITY OF**  
**657 120TH AVE NE**  
**BELLEVUE, WA 98005**  
  
**Site 5 of 7 in cluster L**

**WA UST**    **U001126940**  
**WA ALLSITES**    **N/A**

**Relative:**  
**Higher**

UST:

Facility ID: 95537727  
Site Id: 11768  
UBI: Not reported  
Phone Number: Not reported  
Decimal Latitude: 47.616031  
Decimal Longitude: -122.181144

**Actual:**  
**149 ft.**

Tank Name: 1  
Tag Number: Not reported  
Tank Status: Removed  
Tank Status Date: 08/06/1996  
Tank Install Date: 00/31/1964  
Tank Closure Date: Not reported  
Capacity Range: Not reported  
Tank Permit Expiration Date: Not reported  
Tank Upgrade Date: Not reported  
Tank Spill Prevention: Not reported  
Tank Overfill Prevention: Not reported  
Tank Material: Steel  
Tank Construction: Not reported  
Tank Tightness Test: Not reported  
Tank Corrosion Protection: Not reported  
Tank Manifold: Not reported  
Tank Release Detection: Not reported  
Tank SFC Type: Not reported  
Pipe Material: Not reported  
Pipe Construction: Not reported  
Pipe Primary Release Detection: Not reported  
Pipe Second Release Detection: Not reported  
Pipe Corrosion Protection: Not reported  
Pipe Pumping System: Not reported  
Responsible Unit: NORTHWEST  
Dispencer/Pump SFC Type: Not reported

Tank Name: 2  
Tag Number: Not reported  
Tank Status: Removed  
Tank Status Date: 08/06/1996  
Tank Install Date: 00/31/1964  
Tank Closure Date: Not reported  
Capacity Range: Not reported  
Tank Permit Expiration Date: Not reported  
Tank Upgrade Date: Not reported  
Tank Spill Prevention: Not reported  
Tank Overfill Prevention: Not reported  
Tank Material: Steel  
Tank Construction: Not reported  
Tank Tightness Test: Not reported  
Tank Corrosion Protection: Not reported  
Tank Manifold: Not reported  
Tank Release Detection: Not reported

Map ID  
Direction  
Distance  
Elevation

MAP FINDINGS

Site

Database(s)

EDR ID Number  
EPA ID Number

**BELLEVUE CITY OF (Continued)**

**U001126940**

Tank SFC Type: Not reported  
Pipe Material: Not reported  
Pipe Construction: Not reported  
Pipe Primary Release Detection: Not reported  
Pipe Second Release Detection: Not reported  
Pipe Corrosion Protection: Not reported  
Pipe Pumping System: Not reported  
Responsible Unit: NORTHWEST  
Dispencer/Pump SFC Type: Not reported

Tank Name: 3  
Tag Number: Not reported  
Tank Status: Removed  
Tank Status Date: 08/06/1996  
Tank Install Date: 00/31/1964  
Tank Closure Date: Not reported  
Capacity Range: Not reported  
Tank Permit Expiration Date: Not reported  
Tank Upgrade Date: Not reported  
Tank Spill Prevention: Not reported  
Tank Overfill Prevention: Not reported  
Tank Material: Steel  
Tank Construction: Not reported  
Tank Tightness Test: Not reported  
Tank Corrosion Protection: Not reported  
Tank Manifold: Not reported  
Tank Release Detection: Not reported  
Tank SFC Type: Not reported  
Pipe Material: Not reported  
Pipe Construction: Not reported  
Pipe Primary Release Detection: Not reported  
Pipe Second Release Detection: Not reported  
Pipe Corrosion Protection: Not reported  
Pipe Pumping System: Not reported  
Responsible Unit: NORTHWEST  
Dispencer/Pump SFC Type: Not reported

Tank Name: 4  
Tag Number: Not reported  
Tank Status: Removed  
Tank Status Date: 08/06/1996  
Tank Install Date: 00/31/1964  
Tank Closure Date: Not reported  
Capacity Range: 111 TO 1,100 Gallons  
Tank Permit Expiration Date: Not reported  
Tank Upgrade Date: Not reported  
Tank Spill Prevention: Not reported  
Tank Overfill Prevention: Not reported  
Tank Material: Steel  
Tank Construction: Not reported  
Tank Tightness Test: Not reported  
Tank Corrosion Protection: Not reported  
Tank Manifold: Not reported  
Tank Release Detection: Not reported  
Tank SFC Type: Not reported

Map ID  
Direction  
Distance  
Elevation

MAP FINDINGS

Site

Database(s)

EDR ID Number  
EPA ID Number

**BELLEVUE CITY OF (Continued)**

**U001126940**

Pipe Material: Not reported  
Pipe Construction: Not reported  
Pipe Primary Release Detection: Not reported  
Pipe Second Release Detection: Not reported  
Pipe Corrosion Protection: Not reported  
Pipe Pumping System: Not reported  
Responsible Unit: NORTHWEST  
Dispencer/Pump SFC Type: Not reported

Tank Name: 5  
Tag Number: Not reported  
Tank Status: Removed  
Tank Status Date: 08/06/1996  
Tank Install Date: 00/31/1964  
Tank Closure Date: Not reported  
Capacity Range: 111 TO 1,100 Gallons  
Tank Permit Expiration Date: Not reported  
Tank Upgrade Date: Not reported  
Tank Spill Prevention: Not reported  
Tank Overfill Prevention: Not reported  
Tank Material: Steel  
Tank Construction: Not reported  
Tank Tightness Test: Not reported  
Tank Corrosion Protection: Not reported  
Tank Manifold: Not reported  
Tank Release Detection: Not reported  
Tank SFC Type: Not reported  
Pipe Material: Not reported  
Pipe Construction: Not reported  
Pipe Primary Release Detection: Not reported  
Pipe Second Release Detection: Not reported  
Pipe Corrosion Protection: Not reported  
Pipe Pumping System: Not reported  
Responsible Unit: NORTHWEST  
Dispencer/Pump SFC Type: Not reported

**ALLSITES:**

Facility Name: BELLEVUE CITY UST 11768  
Facility Id: 95537727

Interaction: 74257  
Interaction 1: I  
Interaction 2: UST  
Ecology Program: TOXICS  
Program Data: UST  
Facility Alt.: Not reported  
Program ID: 11768  
Date Interaction: 2000-02-29 00:00:00  
Date Interaction 3: Underground Storage Tank  
Latitude: 47.616025364999999  
Longitude: -122.181129129

Map ID  
Direction  
Distance  
Elevation

MAP FINDINGS

Site

Database(s)

EDR ID Number  
EPA ID Number

**N65**  
**NNW**  
**1/8-1/4**  
**0.226 mi.**  
**1192 ft.**

**620 116TH AVE NE**  
**BELLEVUE, WA 98004**

**Site 3 of 8 in cluster N**

**RCRA NonGen / NLR**    **1004793848**  
**WAD982653685**

**Relative:**  
**Higher**

RCRA NonGen / NLR:

**Actual:**  
**115 ft.**

Date form received by agency: 01/20/2004  
Facility name: Not reported  
Facility address: 620 116TH AVE NE  
BELLEVUE, WA 98004-5206  
EPA ID: WAD982653685  
Mailing address: 638 116TH AVE NE  
BELLEVUE, WA 98004-5206  
Contact: BELLEVUE BUICK BELLEVUE BUICK  
Contact address: 638 116TH AVE NE  
BELLEVUE, WA 98004-5206  
Contact country: US  
Contact telephone: (000)000-0000  
Contact email: Not reported  
EPA Region: Not reported  
Classification: Non-Generator  
Description: Handler: Non-Generators do not presently generate hazardous waste

Owner/Operator Summary:

Owner/operator name: RAGNAR PETTERSO R  
Owner/operator address: 1001 106TH AVE NE  
BELLEVUE, WA 98004  
Owner/operator country: US  
Owner/operator telephone: (435)450-1717  
Legal status: Private  
Owner/Operator Type: Owner  
Owner/Op start date: 06/01/2001  
Owner/Op end date: Not reported

Owner/operator name: JOSEPH N  
Owner/operator address: 638 116TH AVE NE  
BELLEVUE, WA 98004  
Owner/operator country: US  
Owner/operator telephone: (425)451-2400  
Legal status: Private  
Owner/Operator Type: Operator  
Owner/Op start date: 08/14/1996  
Owner/Op end date: Not reported

Handler Activities Summary:

U.S. importer of hazardous waste: No  
Mixed waste (haz. and radioactive): No  
Recycler of hazardous waste: No  
Transporter of hazardous waste: No  
Treater, storer or disposer of HW: No  
Underground injection activity: No  
On-site burner exemption: No  
Furnace exemption: No  
Used oil fuel burner: No  
Used oil processor: No  
Used oil refiner: No  
Used oil fuel marketer to burner: No



Map ID  
 Direction  
 Distance  
 Elevation

MAP FINDINGS

Site

Database(s)

EDR ID Number  
 EPA ID Number

**(Continued)**

**1004793848**

Used oil Specification marketer: No  
 Used oil transfer facility: No  
 Used oil transporter: No

Historical Generators:

Date form received by agency: 12/31/2003  
 Site name: BELLEVUE PONTIAC GMC TRUCK  
 Classification: Not a generator, verified

Date form received by agency: 01/15/2002  
 Site name: CURT WARNER BUICK PONTIAC GMC TRUCKS  
 Classification: Not a generator, verified

Violation Status: No violations found

**N66  
 NNW  
 1/8-1/4  
 0.226 mi.  
 1192 ft.**

**BELLEVUE BUICK GMC TRUCK (TWO REPORTS)  
 620 116TH AVE. NE  
 BELLEVUE, WA 98004  
 Site 4 of 8 in cluster N**

**WA ICR 1001820632  
 N/A**

**Relative:  
 Higher**

ICR:  
 Date Ecology Received Report: 04/06/95  
 Contaminants Found at Site: Petroleum products  
 Media Contaminated: Soil  
 Waste Management: Tank  
 Region: North Western  
 Type of Report Ecology Received: Final cleanup report  
 Site Register Issue: 94-09  
 County Code: 17  
 Contact: Not reported  
 Report Title: Not reported

**Actual:  
 115 ft.**

**N67  
 NNW  
 1/8-1/4  
 0.226 mi.  
 1192 ft.**

**BELLEVUE PONTIAC GMC TRUCK  
 620 116TH AVE NE  
 BELLEVUE, WA 98004  
 Site 5 of 8 in cluster N**

**WA VCP S104971566  
 WA ALLSITES N/A  
 WA CSCSL NFA**

**Relative:  
 Higher**

VCP:  
 edr\_fstat: WA  
 edr\_fzip: 98004-5206  
 edr\_fcnty: KING  
 edr\_zip: Not reported  
 Facility ID: 2548  
 VCP Status: Not reported  
 VCP: Yes  
 Ecology Status: Not reported  
 NFA Type: Not reported  
 Date NFA: 9/28/2001  
 Rank: Not reported  
 Cleanup Siteid: 5144

**Actual:  
 115 ft.**

ALLSITES:  
 Facility Name: BELLEVUE BUICK ISUZU  
 Facility Id: 2548

Map ID  
Direction  
Distance  
Elevation

MAP FINDINGS

Site

Database(s)

EDR ID Number  
EPA ID Number

**BELLEVUE PONTIAC GMC TRUCK (Continued)**

**S104971566**

Interaction: 4767  
Interaction 1: I  
Interaction 2: UST  
Ecology Program: TOXICS  
Program Data: UST  
Facility Alt.: Not reported  
Program ID: 10877  
Date Interaction: 2000-03-20 00:00:00  
Date Interaction 3: Underground Storage Tank  
Latitude: 47.616135366000002  
Longitude: -122.186659128

Interaction: 4768  
Interaction 1: I  
Interaction 2: VOLCLNST  
Ecology Program: TOXICS  
Program Data: ISIS  
Facility Alt.: BELLEVUE BUICK ISUZU  
Program ID: Not reported  
Date Interaction: 2001-05-21 00:00:00  
Date Interaction 3: Voluntary Cleanup Sites  
Latitude: 47.616135366000002  
Longitude: -122.186659128

Interaction: 4765  
Interaction 1: I  
Interaction 2: LUST  
Ecology Program: TOXICS  
Program Data: ISIS  
Facility Alt.: Not reported  
Program ID: 10877  
Date Interaction: 1995-04-05 00:00:00  
Date Interaction 3: LUST Facility  
Latitude: 47.616135366000002  
Longitude: -122.186659128

Interaction: 4766  
Interaction 1: I  
Interaction 2: VOLCLNST  
Ecology Program: TOXICS  
Program Data: ISIS  
Facility Alt.: BELLEVUE BUICK ISUZU  
Program ID: Not reported  
Date Interaction: 1995-09-25 00:00:00  
Date Interaction 3: Voluntary Cleanup Sites  
Latitude: 47.616135366000002  
Longitude: -122.186659128

Facility Name: BELLEVUE PONTIAC GMC TRUCK  
Facility Id: 94227183

Interaction: 73349  
Interaction 1: I

Map ID  
 Direction  
 Distance  
 Elevation

MAP FINDINGS

Site

Database(s)

EDR ID Number  
 EPA ID Number

**BELLEVUE PONTIAC GMC TRUCK (Continued)**

**S104971566**

Interaction 2: HWG  
 Ecology Program: HAZWASTE  
 Program Data: TURBOWASTE  
 Facility Alt.: Not reported  
 Program ID: WAD982653685  
 Date Interaction: 1988-07-25 00:00:00  
 Date Interaction 3: Hazardous Waste Generator  
 Latitude: 47.616434366  
 Longitude: -122.185385127

Interaction: 88753  
 Interaction 1: I  
 Interaction 2: LSC  
 Ecology Program: HAZWASTE  
 Program Data: LSC  
 Facility Alt.: European Only European & Japanese Only  
 Program ID: Not reported  
 Date Interaction: 2009-05-14 00:00:00  
 Date Interaction 3: Local Source Cntrl 7/09-3  
 Latitude: 47.616434366  
 Longitude: -122.185385127

Interaction: 73350  
 Interaction 1: I  
 Interaction 2: HWOTHER  
 Ecology Program: HAZWASTE  
 Program Data: TURBOWASTE  
 Facility Alt.: Not reported  
 Program ID: WAD982653685  
 Date Interaction: 2003-12-31 00:00:00  
 Date Interaction 3: Haz Waste Management Acti  
 Latitude: 47.616434366  
 Longitude: -122.185385127

CSCSL NFA:  
 Facility/Site Id: 2548  
 CS Id: 5144  
 NFA Date: 09/28/2001  
 Rank: Not reported  
 VCP: Yes  
 Latitude: 47.616141  
 Longitude: -122.186674

**N68 BEL KIRK BUICK**  
**NNW 620 116TH AVE NE**  
**1/8-1/4 BELLEVUE, WA 98004**  
**0.226 mi.**  
**1192 ft. Site 6 of 8 in cluster N**

**WA UST U004020792**  
**N/A**

**Relative:** UST:  
**Higher** Facility ID: 2548  
 Site Id: 10877  
**Actual:** UBI: Not reported  
**115 ft.** Phone Number: Not reported

Map ID  
Direction  
Distance  
Elevation

MAP FINDINGS

Site

Database(s)

EDR ID Number  
EPA ID Number

**BEL KIRK BUICK (Continued)**

**U004020792**

Decimal Latitude: 47.616141  
Decimal Longitude: -122.186674

Tank Name: 1  
Tag Number: Not reported  
Tank Status: Removed  
Tank Status Date: 08/06/1996  
Tank Install Date: 00/31/1964  
Tank Closure Date: Not reported  
Capacity Range: Not reported  
Tank Permit Expiration Date: Not reported  
Tank Upgrade Date: Not reported  
Tank Spill Prevention: Not reported  
Tank Overfill Prevention: Not reported  
Tank Material: Steel  
Tank Construction: Not reported  
Tank Tightness Test: Not reported  
Tank Corrosion Protection: Not reported  
Tank Manifold: Not reported  
Tank Release Detection: Not reported  
Tank SFC Type: Not reported  
Pipe Material: Not reported  
Pipe Construction: Not reported  
Pipe Primary Release Detection: Not reported  
Pipe Second Release Detection: Not reported  
Pipe Corrosion Protection: Not reported  
Pipe Pumping System: Not reported  
Responsible Unit: NORTHWEST  
Dispenser/Pump SFC Type: Not reported

Tank Name: 2  
Tag Number: Not reported  
Tank Status: Removed  
Tank Status Date: 08/06/1996  
Tank Install Date: 00/31/1964  
Tank Closure Date: Not reported  
Capacity Range: 111 TO 1,100 Gallons  
Tank Permit Expiration Date: Not reported  
Tank Upgrade Date: Not reported  
Tank Spill Prevention: Not reported  
Tank Overfill Prevention: Not reported  
Tank Material: Steel  
Tank Construction: Not reported  
Tank Tightness Test: Not reported  
Tank Corrosion Protection: Not reported  
Tank Manifold: Not reported  
Tank Release Detection: Not reported  
Tank SFC Type: Not reported  
Pipe Material: Not reported  
Pipe Construction: Not reported  
Pipe Primary Release Detection: Not reported  
Pipe Second Release Detection: Not reported  
Pipe Corrosion Protection: Not reported  
Pipe Pumping System: Not reported  
Responsible Unit: NORTHWEST  
Dispenser/Pump SFC Type: Not reported

Map ID  
Direction  
Distance  
Elevation

MAP FINDINGS

Site

Database(s)

EDR ID Number  
EPA ID Number

**BEL KIRK BUICK (Continued)**

**U004020792**

Tank Name: 3  
Tag Number: Not reported  
Tank Status: Removed  
Tank Status Date: 08/06/1996  
Tank Install Date: 00/31/1964  
Tank Closure Date: Not reported  
Capacity Range: 111 TO 1,100 Gallons  
Tank Permit Expiration Date: Not reported  
Tank Upgrade Date: Not reported  
Tank Spill Prevention: Not reported  
Tank Overfill Prevention: Not reported  
Tank Material: Steel  
Tank Construction: Not reported  
Tank Tightness Test: Not reported  
Tank Corrosion Protection: Not reported  
Tank Manifold: Not reported  
Tank Release Detection: Not reported  
Tank SFC Type: Not reported  
Pipe Material: Not reported  
Pipe Construction: Not reported  
Pipe Primary Release Detection: Not reported  
Pipe Second Release Detection: Not reported  
Pipe Corrosion Protection: Not reported  
Pipe Pumping System: Not reported  
Responsible Unit: NORTHWEST  
Dispencer/Pump SFC Type: Not reported

Tank Name: 4  
Tag Number: Not reported  
Tank Status: Removed  
Tank Status Date: 08/06/1996  
Tank Install Date: 00/31/1964  
Tank Closure Date: Not reported  
Capacity Range: 111 TO 1,100 Gallons  
Tank Permit Expiration Date: Not reported  
Tank Upgrade Date: Not reported  
Tank Spill Prevention: Not reported  
Tank Overfill Prevention: Not reported  
Tank Material: Steel  
Tank Construction: Not reported  
Tank Tightness Test: Not reported  
Tank Corrosion Protection: Not reported  
Tank Manifold: Not reported  
Tank Release Detection: Not reported  
Tank SFC Type: Not reported  
Pipe Material: Not reported  
Pipe Construction: Not reported  
Pipe Primary Release Detection: Not reported  
Pipe Second Release Detection: Not reported  
Pipe Corrosion Protection: Not reported  
Pipe Pumping System: Not reported  
Responsible Unit: NORTHWEST  
Dispencer/Pump SFC Type: Not reported

Tank Name: 5

Map ID  
Direction  
Distance  
Elevation

MAP FINDINGS

Site

Database(s)

EDR ID Number  
EPA ID Number

**BEL KIRK BUICK (Continued)**

**U004020792**

Tag Number: Not reported  
 Tank Status: Removed  
 Tank Status Date: 08/06/1996  
 Tank Install Date: 00/31/1964  
 Tank Closure Date: Not reported  
 Capacity Range: 111 TO 1,100 Gallons  
 Tank Permit Expiration Date: Not reported  
 Tank Upgrade Date: Not reported  
 Tank Spill Prevention: Not reported  
 Tank Overfill Prevention: Not reported  
 Tank Material: Steel  
 Tank Construction: Not reported  
 Tank Tightness Test: Not reported  
 Tank Corrosion Protection: Not reported  
 Tank Manifold: Not reported  
 Tank Release Detection: Not reported  
 Tank SFC Type: Not reported  
 Pipe Material: Not reported  
 Pipe Construction: Not reported  
 Pipe Primary Release Detection: Not reported  
 Pipe Second Release Detection: Not reported  
 Pipe Corrosion Protection: Not reported  
 Pipe Pumping System: Not reported  
 Responsible Unit: NORTHWEST  
 Dispenser/Pump SFC Type: Not reported

L69  
NE  
1/8-1/4  
0.226 mi.  
1192 ft.

**661 120TH AVE NE STE 15B  
BELLEVUE, WA 98005**

Site 6 of 7 in cluster L

Relative:  
Higher

Actual:  
149 ft.

VCP:

edr\_fstat: WA  
 edr\_fzip: 98005  
 edr\_fcnty: KING  
 edr\_zip: Not reported  
 Facility ID: 68798133  
 VCP Status: Not reported  
 VCP: Yes  
 Ecology Status: Not reported  
 NFA Type: Not reported  
 Date NFA: 11/14/2011  
 Rank: Not reported  
 Cleanup Siteid: 2959

ALLSITES:

Facility Name: HI TECH CLEANERS BELLEVUE  
 Facility Id: 68798133

Interaction: 59090  
 Interaction 1: I  
 Interaction 2: SCS

**WA VCP 1001490631**  
**WA ALLSITES WAD988481966**  
**WA CSCSL NFA**  
**RCRA NonGen / NLR**  
**FINDS**  
**ECHO**  
**WA DRYCLEANERS**  
**WA Inactive Drycleaners**  
**WA MANIFEST**

Map ID  
Direction  
Distance  
Elevation

MAP FINDINGS

Site

Database(s)

EDR ID Number  
EPA ID Number

(Continued)

1001490631

Ecology Program: TOXICS  
Program Data: ISIS  
Facility Alt.: Hi Tech Cleaners Bellevue  
Program ID: Not reported  
Date Interaction: 2001-10-29 00:00:00  
Date Interaction 3: State Cleanup Site  
Latitude: 47.616274365000002  
Longitude: -122.179915128

Interaction: 59091  
Interaction 1: I  
Interaction 2: VOLCLNST  
Ecology Program: TOXICS  
Program Data: ISIS  
Facility Alt.: Hi Tech Cleaners Bellevue  
Program ID: NW1050  
Date Interaction: 2003-01-28 00:00:00  
Date Interaction 3: Voluntary Cleanup Sites  
Latitude: 47.616274365000002  
Longitude: -122.179915128

Interaction: 59093  
Interaction 1: A  
Interaction 2: SCS  
Ecology Program: TOXICS  
Program Data: ISIS  
Facility Alt.: Hi Tech Cleaners Bellevue  
Program ID: Not reported  
Date Interaction: 2006-06-29 00:00:00  
Date Interaction 3: State Cleanup Site  
Latitude: 47.616274365000002  
Longitude: -122.179915128

Interaction: 88754  
Interaction 1: I  
Interaction 2: LSC  
Ecology Program: HAZWASTE  
Program Data: LSC  
Facility Alt.: Hi Tech Cleaners Bellevue  
Program ID: Not reported  
Date Interaction: 2009-05-14 00:00:00  
Date Interaction 3: Local Source Cntrl 7/09-3  
Latitude: 47.616274365000002  
Longitude: -122.179915128

Interaction: 97398  
Interaction 1: I  
Interaction 2: VOLCLNST  
Ecology Program: TOXICS  
Program Data: ISIS  
Facility Alt.: Hi Tech Cleaners Bellevue  
Program ID: NW2359  
Date Interaction: 2011-08-03 00:00:00

Map ID  
Direction  
Distance  
Elevation

MAP FINDINGS

Site

Database(s)

EDR ID Number  
EPA ID Number

(Continued)

1001490631

Date Interaction 3: Voluntary Cleanup Sites  
Latitude: 47.616274365000002  
Longitude: -122.179915128

Interaction: 59089  
Interaction 1: I  
Interaction 2: HWG  
Ecology Program: HAZWASTE  
Program Data: TURBOWASTE  
Facility Alt.: Not reported  
Program ID: WAD988481966  
Date Interaction: 1991-01-22 00:00:00  
Date Interaction 3: Hazardous Waste Generator  
Latitude: 47.616274365000002  
Longitude: -122.179915128

Interaction: 59092  
Interaction 1: I  
Interaction 2: HWG  
Ecology Program: HAZWASTE  
Program Data: TURBOWASTE  
Facility Alt.: Not reported  
Program ID: WAD988481966  
Date Interaction: 2004-01-01 00:00:00  
Date Interaction 3: Hazardous Waste Generator  
Latitude: 47.616274365000002  
Longitude: -122.179915128

CSCSL NFA:  
Facility/Site Id: 68798133  
CS Id: 2959  
NFA Date: 11/14/2011  
Rank: Not reported  
VCP: Yes  
Latitude: 47.61628  
Longitude: -122.17993

RCRA NonGen / NLR:  
Date form received by agency: 03/16/2008  
Facility name: Not reported  
Facility address: 661 120TH AVE NE STE 15B  
BELLEVUE, WA 98005  
EPA ID: WAD988481966  
Contact: HI TECH CLEANER HI TECH CLEANER  
Contact address: 661 120TH AVE NE STE 15B  
BELLEVUE, WA 98005-3047  
Contact country: US  
Contact telephone: (000)000-0000  
Contact email: Not reported  
EPA Region: Not reported  
Land type: Private  
Classification: Non-Generator  
Description: Handler: Non-Generators do not presently generate hazardous waste



Map ID  
Direction  
Distance  
Elevation

MAP FINDINGS

Site

Database(s)

EDR ID Number  
EPA ID Number

(Continued)

1001490631

Owner/Operator Summary:

Owner/operator name: YOUNG K  
Owner/operator address: 661 120TH AVE NE STE 15B  
BELLEVUE, WA 98005  
Owner/operator country: US  
Owner/operator telephone: (425)639-8963  
Legal status: Private  
Owner/Operator Type: Owner  
Owner/Op start date: 12/09/1996  
Owner/Op end date: Not reported

Owner/operator name: YOUNG K  
Owner/operator address: 661 120TH AVE NE STE 15B  
BELLEVUE, WA 98005  
Owner/operator country: US  
Owner/operator telephone: (425)639-8963  
Legal status: Private  
Owner/Operator Type: Operator  
Owner/Op start date: 10/14/2002  
Owner/Op end date: Not reported

Owner/operator name: HI TECH CLEANERS BELLEVUE  
Owner/operator address: 661 120TH AVE NE STE 15B  
BELLEVUE, WA 98005  
Owner/operator country: US  
Owner/operator telephone: Not reported  
Legal status: Private  
Owner/Operator Type: Owner  
Owner/Op start date: 12/09/1996  
Owner/Op end date: Not reported

Owner/operator name: YOUNG KWON  
Owner/operator address: 661 120TH AVE NE STE 15B  
BELLEVUE, WA 98005  
Owner/operator country: US  
Owner/operator telephone: Not reported  
Legal status: Private  
Owner/Operator Type: Operator  
Owner/Op start date: 10/14/2002  
Owner/Op end date: Not reported

Handler Activities Summary:

U.S. importer of hazardous waste: No  
Mixed waste (haz. and radioactive): No  
Recycler of hazardous waste: No  
Transporter of hazardous waste: No  
Treater, storer or disposer of HW: No  
Underground injection activity: No  
On-site burner exemption: No  
Furnace exemption: No  
Used oil fuel burner: No  
Used oil processor: No  
User oil refiner: No  
Used oil fuel marketer to burner: No  
Used oil Specification marketer: No  
Used oil transfer facility: No

Map ID  
Direction  
Distance  
Elevation

MAP FINDINGS

Site

Database(s)

EDR ID Number  
EPA ID Number

(Continued)

1001490631

Used oil transporter: No

Historical Generators:

Date form received by agency: 12/31/2007  
Site name: HI TECH CLEANERS BELLEVUE  
Classification: Not a generator, verified

Date form received by agency: 12/31/2005  
Site name: HI TECH CLEANERS BELLEVUE  
Classification: Not a generator, verified

Date form received by agency: 04/26/2005  
Site name: HI TECH CLEANERS BELLEVUE  
Classification: Conditionally Exempt Small Quantity Generator

. Waste code: D007  
. Waste name: CHROMIUM

. Waste code: D039  
. Waste name: TETRACHLOROETHYLENE

. Waste code: D040  
. Waste name: TRICHLOROETHYLENE

. Waste code: F002  
. Waste name: THE FOLLOWING SPENT HALOGENATED SOLVENTS: TETRACHLOROETHYLENE, METHYLENE CHLORIDE, TRICHLOROETHYLENE, 1,1,1-TRICHLOROETHANE, CHLOROBENZENE, 1,1,2-TRICHLORO-1,2,2-TRIFLUOROETHANE, ORTHO-DICHLOROBENZENE, TRICHLOROFLUOROMETHANE, AND 1,1,2, TRICHLOROETHANE; ALL SPENT SOLVENT MIXTURES/BLENDS CONTAINING, BEFORE USE, A TOTAL OF TEN PERCENT OR MORE (BY VOLUME) OF ONE OR MORE OF THE ABOVE HALOGENATED SOLVENTS OR THOSE SOLVENTS LISTED IN F001, F004, AND F005; AND STILL BOTTOMS FROM THE RECOVERY OF THESE SPENT SOLVENTS AND SPENT SOLVENT MIXTURES.

Violation Status: No violations found

Evaluation Action Summary:

Evaluation date: 06/12/2007  
Evaluation: COMPLIANCE ASSISTANCE VISIT  
Area of violation: Not reported  
Date achieved compliance: Not reported  
Evaluation lead agency: State

FINDS:

Registry ID: 110005357728

Environmental Interest/Information System

Washington Facility / Site Identification System (WA-FSIS) provides a means to query and display data maintained by the Washington Department of Ecology. This system contains key information for each facility/site that is currently, or has been, of interest to the Air Quality, Dam Safety, Hazardous Waste, Toxics Cleanup, and Water Quality Programs.

RCRAInfo is a national information system that supports the Resource

Map ID  
Direction  
Distance  
Elevation

MAP FINDINGS

Site

Database(s)

EDR ID Number  
EPA ID Number

(Continued)

1001490631

Conservation and Recovery Act (RCRA) program through the tracking of events and activities related to facilities that generate, transport, and treat, store, or dispose of hazardous waste. RCRAInfo allows RCRA program staff to track the notification, permit, compliance, and corrective action activities required under RCRA.

HAZARDOUS WASTE BIENNIAL REPORTER

[Click this hyperlink](#) while viewing on your computer to access additional FINDS: detail in the EDR Site Report.

ECHO:

Envid: 1001490631  
Registry ID: 110005357728  
DFR URL: <http://echo.epa.gov/detailed-facility-report?fid=110005357728>

DRYCLEANERS:

EPA Id: Not reported  
FS Id: 68798133  
Tax Reg Nbr: Not reported  
Business Type: Not reported  
Fed Waste Code Desc: Not reported  
State Waste Code Desc: Not reported  
Mail Name: Not reported  
Mail Line1: Not reported  
Mail Line2: Not reported  
Mail City,St,Zip: Not reported  
Mail Country: Not reported  
Legal Org Name: Not reported  
Legal Person First Name: Not reported  
Legal Person Middle Init: Not reported  
Legal Person Last Name: Not reported  
Legal Line1: Not reported  
Legal Line2: Not reported  
Legal City,St,Zip: Not reported  
Legal Country: Not reported  
Legal Phone Nbr: Not reported  
Legal Effective Date: Not reported  
Legal Organization Type: Not reported  
Land Org Name: Not reported  
Land Person First Name: Not reported  
Land Person Middle Init: Not reported  
Land Person Last Name: Not reported  
Land Line1: Not reported  
Land Line2: Not reported  
Land City,St,Zip: Not reported  
Land Country: Not reported  
Land Phone Nbr: Not reported  
Land Organization Type: Not reported  
Operator Org Name: Not reported  
Operator Person First Name: Not reported  
Operator Person Middle Init: Not reported  
Operator Person Last Name: Not reported  
Operator Line1: Not reported  
Operator Line2: Not reported

Map ID  
Direction  
Distance  
Elevation

MAP FINDINGS

Site

Database(s)

EDR ID Number  
EPA ID Number

(Continued)

1001490631

Operator City,St,Zip: Not reported  
Operator Country: Not reported  
Operator Phone Nbr: Not reported  
Operator Effective Date: Not reported  
Operator Organization Type: Not reported  
Site Contact First Name: Not reported  
Site Contact Middle Init: Not reported  
Site Contact Last Name: Not reported  
Site Contact Line1: Not reported  
Site Contact Line2: Not reported  
Site Contact City,St,Zip: Not reported  
Site Contact Country: Not reported  
Site Contact Phone Nbr: Not reported  
Site Contact Email: Not reported  
Form Contact First Name: Not reported  
Form Contact Middle Init: Not reported  
Form Contact Last Name: Not reported  
Form Contact Line1: Not reported  
Form Contact Line2: Not reported  
Form Contact City,St,Zip: Not reported  
Form Contact Country: Not reported  
Form Contact Phone Nbr: Not reported  
Form Contact Email: Not reported  
Gen Status Cd: Not reported  
Monthly Generation: Not reported  
Batch Generation: Not reported  
One Time Generation: Not reported  
Transports Own Waste: Not reported  
Transports Others Waste: Not reported  
Recycler Onsite: Not reported  
Transfer Facility: Not reported  
Pbr: Not reported  
Tbg: Not reported  
Mixed Radioactive: Not reported  
Importer: Not reported  
Tsdr Facility: Not reported  
Immediate Recycler: Not reported  
Gen Dang Fuel: Not reported  
Gen Market To Burner: Not reported  
Gen Other Marketers: Not reported  
Utility Boiler Burner: Not reported  
Industry Boiler Burner: Not reported  
Furnace Burner: Not reported  
Smelter Deferral: Not reported  
Small Qty Exemption: Not reported  
Other Exemption: Not reported  
UW Battery Gen: Not reported  
UW Thermostats Gen: Not reported  
UW Mercury Gen: Not reported  
UW Lamps Gen: Not reported  
UW Battery Accum: Not reported  
UW Thermostats Accum: Not reported  
UW Mercury Accum: Not reported  
UW Lamps Accum: Not reported  
UW Destination Facility: Not reported  
Off Spec Utility Boiler: Not reported  
Off Spec Industry Boiler: Not reported

Map ID  
Direction  
Distance  
Elevation

MAP FINDINGS

Site

Database(s)

EDR ID Number  
EPA ID Number

(Continued)

1001490631

Off Spec Furnace: Not reported  
Used Oil Transporter: Not reported  
Used Oil Transfer Facility: Not reported  
Used Oil Processor: Not reported  
Used Oil Rerefiner: Not reported  
Used Oil Fuel Marketer Directs Shipments: Not reported  
Used Oil Fuel Marketer Meets Specs: Not reported  
ECO Int Type Code: SCS  
Status Code: A  
Start Date: 06/29/2006  
End Date: Not reported  
NAICS DS: Not reported  
Program Name: 7216  
FS SIC Code: Drycleaning Plants, Except Rug Cleaning  
SIC DS: TOXICS  
Latitude: 47.61628  
Longitude: -122.17993  
Comments: Not reported

EPA Id: Not reported  
FS Id: 68798133  
Tax Reg Nbr: Not reported  
Business Type: Not reported  
Fed Waste Code Desc: Not reported  
State Waste Code Desc: Not reported  
Mail Name: Not reported  
Mail Line1: Not reported  
Mail Line2: Not reported  
Mail City,St,Zip: Not reported  
Mail Country: Not reported  
Legal Org Name: Not reported  
Legal Person First Name: Not reported  
Legal Person Middle Init: Not reported  
Legal Person Last Name: Not reported  
Legal Line1: Not reported  
Legal Line2: Not reported  
Legal City,St,Zip: Not reported  
Legal Country: Not reported  
Legal Phone Nbr: Not reported  
Legal Effective Date: Not reported  
Legal Organization Type: Not reported  
Land Org Name: Not reported  
Land Person First Name: Not reported  
Land Person Middle Init: Not reported  
Land Person Last Name: Not reported  
Land Line1: Not reported  
Land Line2: Not reported  
Land City,St,Zip: Not reported  
Land Country: Not reported  
Land Phone Nbr: Not reported  
Land Organization Type: Not reported  
Operator Org Name: Not reported  
Operator Person First Name: Not reported  
Operator Person Middle Init: Not reported  
Operator Person Last Name: Not reported  
Operator Line1: Not reported  
Operator Line2: Not reported

Map ID  
Direction  
Distance  
Elevation

MAP FINDINGS

Site

Database(s)

EDR ID Number  
EPA ID Number

(Continued)

1001490631

Operator City,St,Zip:	Not reported
Operator Country:	Not reported
Operator Phone Nbr:	Not reported
Operator Effective Date:	Not reported
Operator Organization Type:	Not reported
Site Contact First Name:	Not reported
Site Contact Middle Init:	Not reported
Site Contact Last Name:	Not reported
Site Contact Line1:	Not reported
Site Contact Line2:	Not reported
Site Contact City,St,Zip:	Not reported
Site Contact Country:	Not reported
Site Contact Phone Nbr:	Not reported
Site Contact Email:	Not reported
Form Contact First Name:	Not reported
Form Contact Middle Init:	Not reported
Form Contact Last Name:	Not reported
Form Contact Line1:	Not reported
Form Contact Line2:	Not reported
Form Contact City,St,Zip:	Not reported
Form Contact Country:	Not reported
Form Contact Phone Nbr:	Not reported
Form Contact Email:	Not reported
Gen Status Cd:	Not reported
Monthly Generation:	Not reported
Batch Generation:	Not reported
One Time Generation:	Not reported
Transports Own Waste:	Not reported
Transports Others Waste:	Not reported
Recycler Onsite:	Not reported
Transfer Facility:	Not reported
Pbr:	Not reported
Tbg:	Not reported
Mixed Radioactive:	Not reported
Importer:	Not reported
Tsdr Facility:	Not reported
Immediate Recycler:	Not reported
Gen Dang Fuel:	Not reported
Gen Market To Burner:	Not reported
Gen Other Marketers:	Not reported
Utility Boiler Burner:	Not reported
Industry Boiler Burner:	Not reported
Furnace Burner:	Not reported
Smelter Deferral:	Not reported
Small Qty Exemption:	Not reported
Other Exemption:	Not reported
UW Battery Gen:	Not reported
UW Thermostats Gen:	Not reported
UW Mercury Gen:	Not reported
UW Lamps Gen:	Not reported
UW Battery Accum:	Not reported
UW Thermostats Accum:	Not reported
UW Mercury Accum:	Not reported
UW Lamps Accum:	Not reported
UW Destination Facility:	Not reported
Off Spec Utility Boiler:	Not reported
Off Spec Industry Boiler:	Not reported

Map ID  
Direction  
Distance  
Elevation

MAP FINDINGS

Site

Database(s)

EDR ID Number  
EPA ID Number

(Continued)

1001490631

Off Spec Furnace: Not reported  
Used Oil Transporter: Not reported  
Used Oil Transfer Facility: Not reported  
Used Oil Processor: Not reported  
Used Oil Rerefiner: Not reported  
Used Oil Fuel Marketer Directs Shipments: Not reported  
Used Oil Fuel Marketer Meets Specs: Not reported  
ECO Int Type Code: SCS  
Status Code: A  
Start Date: 06/29/2006  
End Date: Not reported  
NAICS DS: Drycleaning and Laundry Services (except coin-operated)  
Program Name: Not reported  
FS SIC Code: Not reported  
SIC DS: TOXICS  
Latitude: 47.61628  
Longitude: -122.17993  
Comments: Not reported

EPA Id: Not reported  
FS Id: 68798133  
Tax Reg Nbr: Not reported  
Business Type: Not reported  
Fed Waste Code Desc: Not reported  
State Waste Code Desc: Not reported  
Mail Name: Not reported  
Mail Line1: Not reported  
Mail Line2: Not reported  
Mail City,St,Zip: Not reported  
Mail Country: Not reported  
Legal Org Name: Not reported  
Legal Person First Name: Not reported  
Legal Person Middle Init: Not reported  
Legal Person Last Name: Not reported  
Legal Line1: Not reported  
Legal Line2: Not reported  
Legal City,St,Zip: Not reported  
Legal Country: Not reported  
Legal Phone Nbr: Not reported  
Legal Effective Date: Not reported  
Legal Organization Type: Not reported  
Land Org Name: Not reported  
Land Person First Name: Not reported  
Land Person Middle Init: Not reported  
Land Person Last Name: Not reported  
Land Line1: Not reported  
Land Line2: Not reported  
Land City,St,Zip: Not reported  
Land Country: Not reported  
Land Phone Nbr: Not reported  
Land Organization Type: Not reported  
Operator Org Name: Not reported  
Operator Person First Name: Not reported  
Operator Person Middle Init: Not reported  
Operator Person Last Name: Not reported  
Operator Line1: Not reported  
Operator Line2: Not reported

Map ID  
Direction  
Distance  
Elevation

MAP FINDINGS

Site

Database(s)

EDR ID Number  
EPA ID Number

(Continued)

1001490631

Operator City,St,Zip: Not reported  
Operator Country: Not reported  
Operator Phone Nbr: Not reported  
Operator Effective Date: Not reported  
Operator Organization Type: Not reported  
Site Contact First Name: Not reported  
Site Contact Middle Init: Not reported  
Site Contact Last Name: Not reported  
Site Contact Line1: Not reported  
Site Contact Line2: Not reported  
Site Contact City,St,Zip: Not reported  
Site Contact Country: Not reported  
Site Contact Phone Nbr: Not reported  
Site Contact Email: Not reported  
Form Contact First Name: Not reported  
Form Contact Middle Init: Not reported  
Form Contact Last Name: Not reported  
Form Contact Line1: Not reported  
Form Contact Line2: Not reported  
Form Contact City,St,Zip: Not reported  
Form Contact Country: Not reported  
Form Contact Phone Nbr: Not reported  
Form Contact Email: Not reported  
Gen Status Cd: Not reported  
Monthly Generation: Not reported  
Batch Generation: Not reported  
One Time Generation: Not reported  
Transports Own Waste: Not reported  
Transports Others Waste: Not reported  
Recycler Onsite: Not reported  
Transfer Facility: Not reported  
Pbr: Not reported  
Tbg: Not reported  
Mixed Radioactive: Not reported  
Importer: Not reported  
Tsdr Facility: Not reported  
Immediate Recycler: Not reported  
Gen Dang Fuel: Not reported  
Gen Market To Burner: Not reported  
Gen Other Marketers: Not reported  
Utility Boiler Burner: Not reported  
Industry Boiler Burner: Not reported  
Furnace Burner: Not reported  
Smelter Deferral: Not reported  
Small Qty Exemption: Not reported  
Other Exemption: Not reported  
UW Battery Gen: Not reported  
UW Thermostats Gen: Not reported  
UW Mercury Gen: Not reported  
UW Lamps Gen: Not reported  
UW Battery Accum: Not reported  
UW Thermostats Accum: Not reported  
UW Mercury Accum: Not reported  
UW Lamps Accum: Not reported  
UW Destination Facility: Not reported  
Off Spec Utility Boiler: Not reported  
Off Spec Industry Boiler: Not reported



Map ID  
Direction  
Distance  
Elevation

MAP FINDINGS

Site

Database(s)

EDR ID Number  
EPA ID Number

(Continued)

1001490631

Off Spec Furnace: Not reported  
Used Oil Transporter: Not reported  
Used Oil Transfer Facility: Not reported  
Used Oil Processor: Not reported  
Used Oil Rerefiner: Not reported  
Used Oil Fuel Marketer Directs Shipments: Not reported  
Used Oil Fuel Marketer Meets Specs: Not reported  
ECO Int Type Code: SCS  
Status Code: A  
Start Date: 06/29/2006  
End Date: Not reported  
NAICS DS: Drycleaning and Laundry Services (except coin-operated)  
Program Name: Not reported  
FS SIC Code: Not reported  
SIC DS: TOXICS  
Latitude: 47.61628  
Longitude: -122.17993  
Comments: Not reported

INACTIVE DRYCLEANERS:

EPA I: WAD988481966  
FS Id: 68798133  
Facility ID: 68798133  
NAICS Code: 812320  
Fed Waste Code Desc: F001  
State Waste Code Desc: F001  
TAX REG NBR: 600600701  
BUSINESS TYPE: Not reported  
MAIL NAME: Hi Tech Cleaners  
MAIL LINE1: 661 120TH AVE NE STE 15B  
MAIL LINE2: Not reported  
MAIL CITY: BELLEVUE  
MAIL STATE: WA  
MAIL ZIP: 98005-3047  
MAIL COUNTRY: UNITED STATES  
LEGAL ORG NAME: Hi Tech Cleaners Bellevue  
LEGAL PERSON FIRST NAME: Young  
LEGAL PERSON MIDDLE INIT: B  
LEGAL PERSON LAST NAME: Kwon  
LEGAL LINE1: 661 120TH AVE NE STE 15B  
LEGAL LINE2: Not reported  
LEGAL CITY: BELLEVUE  
LEGAL STATE: WA  
LEGAL ZIP: 98005-3047  
LEGAL COUNTRY: UNITED STATES  
LEGAL PHONE NBR: 425 639-8963  
LEGAL EFFECTIVE DATE: 12/9/1996  
LEGAL ORGANIZATION TYPE: Private  
LAND ORG NAME: TRF Pacific Inc  
LAND PERSON FIRST NAME: Not reported  
LAND PERSON MIDDLE INIT: Not reported  
LAND PERSON LAST NAME: Not reported  
LAND LINE1: 6410 ROOSEVELT WAY NE  
LAND LINE2: Not reported  
LAND CITY: SEATTLE  
LAND STATE: WA  
LAND ZIP: 98115

Map ID  
Direction  
Distance  
Elevation

MAP FINDINGS

Site

Database(s)

EDR ID Number  
EPA ID Number

(Continued)

1001490631

LAND COUNTRY: UNITED STATES  
LAND PHONE NBR: 2069850100  
LAND ORGANIZATION TYPE: Private  
OPERATOR ORG NAME: Not reported  
OPERATOR PERSON FIRST NAME: Young  
OPERATOR PERSON MIDDLE INIT: B  
OPERATOR PERSON LAST NAME: Kwon  
OPERATOR LINE1: 661 120TH AVE NE STE 15B  
OPERATOR LINE2: Not reported  
OPERATOR CITY: BELLEVUE  
OPERATOR STATE: WA  
OPERATOR ZIP: 98005-3047  
OPERATOR COUNTRY: UNITED STATES  
OPERATOR PHONE NBR: 425 639-8963  
OPERATOR EFFECTIVE DATE: 10/14/02  
OPERATOR ORGANIZATION TYPE: Private  
SITE CONTACT FIRST NAME: Young  
SITE CONTACT MIDDLE INIT: B  
SITE CONTACT LAST NAME: Kwon  
SITE CONTACT LINE1: 661 120TH AVE NE STE 15B  
SITE CONTACT LINE2: Not reported  
SITE CONTACT CITY: BELLEVUE  
SITE CONTACT STATE: WA  
SITE CONTACT ZIP: 98005-3047  
SITE CONTACT COUNTRY: UNITED STATES  
SITE CONTACT PHONE NBR: 425 639-8963  
SITE CONTACT EMAIL: Not reported  
FORM CONTACT FIRST NAME: Young  
FORM CONTACT MIDDLE INIT: B  
FORM CONTACT LAST NAME: Kwon  
FORM CONTACT LINE1: 661 120TH AVE NE STE 15B  
FORM CONTACT LINE2: Not reported  
FORM CONTACT CITY: BELLEVUE  
FORM CONTACT STATE: WA  
FORM CONTACT ZIP: 98005-3047  
FORM CONTACT COUNTRY: UNITED STATES  
FORM CONTACT PHONE NBR: 425 639-8963  
FORM CONTACT EMAIL: kpak@key-enviro.com  
GEN STATUS CD: SQG  
MONTHLY GENERATION: F  
BATCH GENERATION: T  
ONE TIME GENERATION: F  
TRANSPORTS OWN WASTE: F  
TRANSPORTS OTHERS WASTE: F  
RECYCLER ONSITE: F  
TRANSFER FACILITY: F  
PBR: F  
TBG: F  
MIXED RADIOACTIVE: F  
IMPORTER: F  
TSDR FACILITY: F  
IMMEDIATE RECYCLER: F  
GEN DANG FUEL: F  
GEN MARKET TO BURNER: F  
GEN OTHER MARKETERS: F  
UTILITY BOILER BURNER: F  
INDUSTRY BOILER BURNER: F

Map ID  
Direction  
Distance  
Elevation

MAP FINDINGS

Site

Database(s)

EDR ID Number  
EPA ID Number

(Continued)

1001490631

FURNACE BURNER:	F
SMELTER DEFERRAL:	F
SMALL QTY EXEMPTION:	F
OTHER EXEMPTION:	Not reported
UW BATTERY GEN:	F
UW THERMOSTATS GEN:	F
UW MERCURY GEN:	F
UW LAMPS GEN:	F
UW BATTERY ACCUM:	F
UW THERMOSTATS ACCUM:	F
UW MERCURY ACCUM:	F
UW LAMPS ACCUM:	F
UW DESTINATION FACILITY:	F
OFF SPEC UTILITY BOILER:	F
OFF SPEC INDUSTRY BOILER:	F
OFF SPEC FURNACE:	F
USED OIL TRANSPORTER:	F
USED OIL TRANSFER FACILITY:	F
USED OIL PROCESSOR:	F
USED OIL REREFINER:	F
USED OIL FUEL MARKETER DIR SHIPMENTS:	F
USED OIL FUEL MARKETER MEETS SPECS:	F
ECO Int Type Code:	Not reported
Status Code:	Not reported
Start Date:	Not reported
End Date:	Not reported
NAICS DS:	Not reported
Program Name:	Not reported
FS SIC Code:	Not reported
SIC DS:	Not reported
Latitude:	Not reported
Longitude:	Not reported
Comments:	Not reported
EPA I:	WAD988481966
FS Id:	68798133
Facility ID:	68798133
NAICS Code:	81232
Fed Waste Code Desc:	F001
State Waste Code Desc:	Not reported
TAX REG NBR:	600600701
BUSINESS TYPE:	Not reported
MAIL NAME:	Hi Tech Cleaners
MAIL LINE1:	661 120TH AVE NE STE 15B
MAIL LINE2:	Not reported
MAIL CITY:	BELLEVUE
MAIL STATE:	WA
MAIL ZIP:	98005-3047
MAIL COUNTRY:	UNITED STATES
LEGAL ORG NAME:	Hi Tech Cleaners Bellevue
LEGAL PERSON FIRST NAME:	Young
LEGAL PERSON MIDDLE INIT:	B
LEGAL PERSON LAST NAME:	Kwon
LEGAL LINE1:	661 120TH AVE NE STE 15B
LEGAL LINE2:	Not reported
LEGAL CITY:	BELLEVUE
LEGAL STATE:	WA
LEGAL ZIP:	98005-3047

Map ID  
Direction  
Distance  
Elevation

MAP FINDINGS

Site

Database(s)

EDR ID Number  
EPA ID Number

(Continued)

1001490631

LEGAL COUNTRY: UNITED STATES  
LEGAL PHONE NBR: 425 639-8963  
LEGAL EFFECTIVE DATE: 12/9/1996  
LEGAL ORGANIZATION TYPE: Private  
LAND ORG NAME: TRF Pacific Inc  
LAND PERSON FIRST NAME: Not reported  
LAND PERSON MIDDLE INIT: Not reported  
LAND PERSON LAST NAME: Not reported  
LAND LINE1: 6410 ROOSEVELT WAY NE  
LAND LINE2: Not reported  
LAND CITY: SEATTLE  
LAND STATE: WA  
LAND ZIP: 98115  
LAND COUNTRY: UNITED STATES  
LAND PHONE NBR: 2069850100  
LAND ORGANIZATION TYPE: Private  
OPERATOR ORG NAME: Not reported  
OPERATOR PERSON FIRST NAME: Young  
OPERATOR PERSON MIDDLE INIT: B  
OPERATOR PERSON LAST NAME: Kwon  
OPERATOR LINE1: 661 120TH AVE NE STE 15B  
OPERATOR LINE2: Not reported  
OPERATOR CITY: BELLEVUE  
OPERATOR STATE: WA  
OPERATOR ZIP: 98005-3047  
OPERATOR COUNTRY: UNITED STATES  
OPERATOR PHONE NBR: 425 639-8963  
OPERATOR EFFECTIVE DATE: 10/14/2002  
OPERATOR ORGANIZATION TYPE: Private  
SITE CONTACT FIRST NAME: Young  
SITE CONTACT MIDDLE INIT: B  
SITE CONTACT LAST NAME: Kwon  
SITE CONTACT LINE1: 661 120TH AVE NE STE 15B  
SITE CONTACT LINE2: Not reported  
SITE CONTACT CITY: BELLEVUE  
SITE CONTACT STATE: WA  
SITE CONTACT ZIP: 98005-3047  
SITE CONTACT COUNTRY: UNITED STATES  
SITE CONTACT PHONE NBR: 425 639-8963  
SITE CONTACT EMAIL: Not reported  
FORM CONTACT FIRST NAME: Young  
FORM CONTACT MIDDLE INIT: B  
FORM CONTACT LAST NAME: Kwon  
FORM CONTACT LINE1: 661 120TH AVE NE STE 15B  
FORM CONTACT LINE2: Not reported  
FORM CONTACT CITY: BELLEVUE  
FORM CONTACT STATE: WA  
FORM CONTACT ZIP: 98005-3047  
FORM CONTACT COUNTRY: UNITED STATES  
FORM CONTACT PHONE NBR: 425 639-8963  
FORM CONTACT EMAIL: kpak@key-enviro.com  
GEN STATUS CD: SQG  
MONTHLY GENERATION: Yes  
BATCH GENERATION: No  
ONE TIME GENERATION: No  
TRANSPORTS OWN WASTE: No  
TRANSPORTS OTHERS WASTE: No

Map ID  
Direction  
Distance  
Elevation

MAP FINDINGS

Site

Database(s)

EDR ID Number  
EPA ID Number

(Continued)

1001490631

RECYCLER ONSITE:	No
TRANSFER FACILITY:	No
PBR:	No
TBG:	No
MIXED RADIOACTIVE:	No
IMPORTER:	No
TSDR FACILITY:	No
IMMEDIATE RECYCLER:	No
GEN DANG FUEL:	No
GEN MARKET TO BURNER:	No
GEN OTHER MARKETERS:	No
UTILITY BOILER BURNER:	No
INDUSTRY BOILER BURNER:	No
FURNACE BURNER:	No
SMELTER DEFERRAL:	No
SMALL QTY EXEMPTION:	Not reported
OTHER EXEMPTION:	Not reported
UW BATTERY GEN:	No
UW THERMOSTATS GEN:	No
UW MERCURY GEN:	No
UW LAMPS GEN:	No
UW BATTERY ACCUM:	No
UW THERMOSTATS ACCUM:	No
UW MERCURY ACCUM:	No
UW LAMPS ACCUM:	No
UW DESTINATION FACILITY:	No
OFF SPEC UTILITY BOILER:	No
OFF SPEC INDUSTRY BOILER:	No
OFF SPEC FURNACE:	No
USED OIL TRANSPORTER:	No
USED OIL TRANSFER FACILITY:	Not reported
USED OIL PROCESSOR:	No
USED OIL REREFINER:	No
USED OIL FUEL MARKETER DIR SHIPMENTS:	No
USED OIL FUEL MARKETER MEETS SPECS:	No
ECO Int Type Code:	Not reported
Status Code:	Not reported
Start Date:	Not reported
End Date:	Not reported
NAICS DS:	Not reported
Program Name:	Not reported
FS SIC Code:	Not reported
SIC DS:	Not reported
Latitude:	Not reported
Longitude:	Not reported
Comments:	Not reported
EPA I:	Not reported
FS Id:	68798133
Facility ID:	68798133
NAICS Code:	Not reported
Fed Waste Code Desc:	Not reported
State Waste Code Desc:	Not reported
TAX REG NBR:	Not reported
BUSINESS TYPE:	Not reported
MAIL NAME:	Not reported
MAIL LINE1:	Not reported
MAIL LINE2:	Not reported

Map ID  
Direction  
Distance  
Elevation

MAP FINDINGS

Site

Database(s)

EDR ID Number  
EPA ID Number

(Continued)

1001490631

MAIL CITY:	Not reported
MAIL STATE:	Not reported
MAIL ZIP:	Not reported
MAIL COUNTRY:	Not reported
LEGAL ORG NAME:	Not reported
LEGAL PERSON FIRST NAME:	Not reported
LEGAL PERSON MIDDLE INIT:	Not reported
LEGAL PERSON LAST NAME:	Not reported
LEGAL LINE1:	Not reported
LEGAL LINE2:	Not reported
LEGAL CITY:	Not reported
LEGAL STATE:	Not reported
LEGAL ZIP:	Not reported
LEGAL COUNTRY:	Not reported
LEGAL PHONE NBR:	Not reported
LEGAL EFFECTIVE DATE:	Not reported
LEGAL ORGANIZATION TYPE:	Not reported
LAND ORG NAME:	Not reported
LAND PERSON FIRST NAME:	Not reported
LAND PERSON MIDDLE INIT:	Not reported
LAND PERSON LAST NAME:	Not reported
LAND LINE1:	Not reported
LAND LINE2:	Not reported
LAND CITY:	Not reported
LAND STATE:	Not reported
LAND ZIP:	Not reported
LAND COUNTRY:	Not reported
LAND PHONE NBR:	Not reported
LAND ORGANIZATION TYPE:	Not reported
OPERATOR ORG NAME:	Not reported
OPERATOR PERSON FIRST NAME:	Not reported
OPERATOR PERSON MIDDLE INIT:	Not reported
OPERATOR PERSON LAST NAME:	Not reported
OPERATOR LINE1:	Not reported
OPERATOR LINE2:	Not reported
OPERATOR CITY:	Not reported
OPERATOR STATE:	Not reported
OPERATOR ZIP:	Not reported
OPERATOR COUNTRY:	Not reported
OPERATOR PHONE NBR:	Not reported
OPERATOR EFFECTIVE DATE:	Not reported
OPERATOR ORGANIZATION TYPE:	Not reported
SITE CONTACT FIRST NAME:	Not reported
SITE CONTACT MIDDLE INIT:	Not reported
SITE CONTACT LAST NAME:	Not reported
SITE CONTACT LINE1:	Not reported
SITE CONTACT LINE2:	Not reported
SITE CONTACT CITY:	Not reported
SITE CONTACT STATE:	Not reported
SITE CONTACT ZIP:	Not reported
SITE CONTACT COUNTRY:	Not reported
SITE CONTACT PHONE NBR:	Not reported
SITE CONTACT EMAIL:	Not reported
FORM CONTACT FIRST NAME:	Not reported
FORM CONTACT MIDDLE INIT:	Not reported
FORM CONTACT LAST NAME:	Not reported
FORM CONTACT LINE1:	Not reported

Map ID  
Direction  
Distance  
Elevation

MAP FINDINGS

Site

Database(s)

EDR ID Number  
EPA ID Number

(Continued)

1001490631

FORM CONTACT LINE2:	Not reported
FORM CONTACT CITY:	Not reported
FORM CONTACT STATE:	Not reported
FORM CONTACT ZIP:	Not reported
FORM CONTACT COUNTRY:	Not reported
FORM CONTACT PHONE NBR:	Not reported
FORM CONTACT EMAIL:	Not reported
GEN STATUS CD:	Not reported
MONTHLY GENERATION:	Not reported
BATCH GENERATION:	Not reported
ONE TIME GENERATION:	Not reported
TRANSPORTS OWN WASTE:	Not reported
TRANSPORTS OTHERS WASTE:	Not reported
RECYCLER ONSITE:	Not reported
TRANSFER FACILITY:	Not reported
PBR:	Not reported
TBG:	Not reported
MIXED RADIOACTIVE:	Not reported
IMPORTER:	Not reported
TSDR FACILITY:	Not reported
IMMEDIATE RECYCLER:	Not reported
GEN DANG FUEL:	Not reported
GEN MARKET TO BURNER:	Not reported
GEN OTHER MARKETERS:	Not reported
UTILITY BOILER BURNER:	Not reported
INDUSTRY BOILER BURNER:	Not reported
FURNACE BURNER:	Not reported
SMELTER DEFERRAL:	Not reported
SMALL QTY EXEMPTION:	Not reported
OTHER EXEMPTION:	Not reported
UW BATTERY GEN:	Not reported
UW THERMOSTATS GEN:	Not reported
UW MERCURY GEN:	Not reported
UW LAMPS GEN:	Not reported
UW BATTERY ACCUM:	Not reported
UW THERMOSTATS ACCUM:	Not reported
UW MERCURY ACCUM:	Not reported
UW LAMPS ACCUM:	Not reported
UW DESTINATION FACILITY:	Not reported
OFF SPEC UTILITY BOILER:	Not reported
OFF SPEC INDUSTRY BOILER:	Not reported
OFF SPEC FURNACE:	Not reported
USED OIL TRANSPORTER:	Not reported
USED OIL TRANSFER FACILITY:	Not reported
USED OIL PROCESSOR:	Not reported
USED OIL REREFINER:	Not reported
USED OIL FUEL MARKETER DIR SHIPMENTS:	Not reported
USED OIL FUEL MARKETER MEETS SPECS:	Not reported
ECO Int Type Code:	SCS
Status Code:	A
Start Date:	06/29/2006
End Date:	Not reported
NAICS DS:	Not reported
Program Name:	7216
FS SIC Code:	Drycleaning Plants, Except Rug Cleaning
SIC DS:	TOXICS
Latitude:	47.61628

Map ID  
Direction  
Distance  
Elevation

MAP FINDINGS

Site

Database(s)

EDR ID Number  
EPA ID Number

(Continued)

1001490631

Longitude: -122.17993  
Comments: Not reported  
EPA I: Not reported  
FS Id: 68798133  
Facility ID: 68798133  
NAICS Code: 81232  
Fed Waste Code Desc: Not reported  
State Waste Code Desc: Not reported  
TAX REG NBR: Not reported  
BUSINESS TYPE: Not reported  
MAIL NAME: Not reported  
MAIL LINE1: Not reported  
MAIL LINE2: Not reported  
MAIL CITY: Not reported  
MAIL STATE: Not reported  
MAIL ZIP: Not reported  
MAIL COUNTRY: Not reported  
LEGAL ORG NAME: Not reported  
LEGAL PERSON FIRST NAME: Not reported  
LEGAL PERSON MIDDLE INIT: Not reported  
LEGAL PERSON LAST NAME: Not reported  
LEGAL LINE1: Not reported  
LEGAL LINE2: Not reported  
LEGAL CITY: Not reported  
LEGAL STATE: Not reported  
LEGAL ZIP: Not reported  
LEGAL COUNTRY: Not reported  
LEGAL PHONE NBR: Not reported  
LEGAL EFFECTIVE DATE: Not reported  
LEGAL ORGANIZATION TYPE: Not reported  
LAND ORG NAME: Not reported  
LAND PERSON FIRST NAME: Not reported  
LAND PERSON MIDDLE INIT: Not reported  
LAND PERSON LAST NAME: Not reported  
LAND LINE1: Not reported  
LAND LINE2: Not reported  
LAND CITY: Not reported  
LAND STATE: Not reported  
LAND ZIP: Not reported  
LAND COUNTRY: Not reported  
LAND PHONE NBR: Not reported  
LAND ORGANIZATION TYPE: Not reported  
OPERATOR ORG NAME: Not reported  
OPERATOR PERSON FIRST NAME: Not reported  
OPERATOR PERSON MIDDLE INIT: Not reported  
OPERATOR PERSON LAST NAME: Not reported  
OPERATOR LINE1: Not reported  
OPERATOR LINE2: Not reported  
OPERATOR CITY: Not reported  
OPERATOR STATE: Not reported  
OPERATOR ZIP: Not reported  
OPERATOR COUNTRY: Not reported  
OPERATOR PHONE NBR: Not reported  
OPERATOR EFFECTIVE DATE: Not reported  
OPERATOR ORGANIZATION TYPE: Not reported  
SITE CONTACT FIRST NAME: Not reported  
SITE CONTACT MIDDLE INIT: Not reported



Map ID  
Direction  
Distance  
Elevation

MAP FINDINGS

Site

Database(s)

EDR ID Number  
EPA ID Number

(Continued)

1001490631

SITE CONTACT LAST NAME:	Not reported
SITE CONTACT LINE1:	Not reported
SITE CONTACT LINE2:	Not reported
SITE CONTACT CITY:	Not reported
SITE CONTACT STATE:	Not reported
SITE CONTACT ZIP:	Not reported
SITE CONTACT COUNTRY:	Not reported
SITE CONTACT PHONE NBR:	Not reported
SITE CONTACT EMAIL:	Not reported
FORM CONTACT FIRST NAME:	Not reported
FORM CONTACT MIDDLE INIT:	Not reported
FORM CONTACT LAST NAME:	Not reported
FORM CONTACT LINE1:	Not reported
FORM CONTACT LINE2:	Not reported
FORM CONTACT CITY:	Not reported
FORM CONTACT STATE:	Not reported
FORM CONTACT ZIP:	Not reported
FORM CONTACT COUNTRY:	Not reported
FORM CONTACT PHONE NBR:	Not reported
FORM CONTACT EMAIL:	Not reported
GEN STATUS CD:	Not reported
MONTHLY GENERATION:	Not reported
BATCH GENERATION:	Not reported
ONE TIME GENERATION:	Not reported
TRANSPORTS OWN WASTE:	Not reported
TRANSPORTS OTHERS WASTE:	Not reported
RECYCLER ONSITE:	Not reported
TRANSFER FACILITY:	Not reported
PBR:	Not reported
TBG:	Not reported
MIXED RADIOACTIVE:	Not reported
IMPORTER:	Not reported
TSDR FACILITY:	Not reported
IMMEDIATE RECYCLER:	Not reported
GEN DANG FUEL:	Not reported
GEN MARKET TO BURNER:	Not reported
GEN OTHER MARKETERS:	Not reported
UTILITY BOILER BURNER:	Not reported
INDUSTRY BOILER BURNER:	Not reported
FURNACE BURNER:	Not reported
SMELTER DEFERRAL:	Not reported
SMALL QTY EXEMPTION:	Not reported
OTHER EXEMPTION:	Not reported
UW BATTERY GEN:	Not reported
UW THERMOSTATS GEN:	Not reported
UW MERCURY GEN:	Not reported
UW LAMPS GEN:	Not reported
UW BATTERY ACCUM:	Not reported
UW THERMOSTATS ACCUM:	Not reported
UW MERCURY ACCUM:	Not reported
UW LAMPS ACCUM:	Not reported
UW DESTINATION FACILITY:	Not reported
OFF SPEC UTILITY BOILER:	Not reported
OFF SPEC INDUSTRY BOILER:	Not reported
OFF SPEC FURNACE:	Not reported
USED OIL TRANSPORTER:	Not reported
USED OIL TRANSFER FACILITY:	Not reported

Map ID  
Direction  
Distance  
Elevation

MAP FINDINGS

Site

Database(s)

EDR ID Number  
EPA ID Number

(Continued)

1001490631

USED OIL PROCESSOR: Not reported  
USED OIL REREFINER: Not reported  
USED OIL FUEL MARKETER DIR SHIPMENTS: Not reported  
USED OIL FUEL MARKETER MEETS SPECS: Not reported  
ECO Int Type Code: SCS  
Status Code: A  
Start Date: 06/29/2006  
End Date: Not reported  
NAICS DS: Drycleaning and Laundry Services (except coin-operated)  
Program Name: Not reported  
FS SIC Code: Not reported  
SIC DS: TOXICS  
Latitude: 47.61628  
Longitude: -122.17993  
Comments: Not reported  
EPA I: Not reported  
FS Id: 68798133  
Facility ID: 68798133  
NAICS Code: 812320  
Fed Waste Code Desc: Not reported  
State Waste Code Desc: Not reported  
TAX REG NBR: Not reported  
BUSINESS TYPE: Not reported  
MAIL NAME: Not reported  
MAIL LINE1: Not reported  
MAIL LINE2: Not reported  
MAIL CITY: Not reported  
MAIL STATE: Not reported  
MAIL ZIP: Not reported  
MAIL COUNTRY: Not reported  
LEGAL ORG NAME: Not reported  
LEGAL PERSON FIRST NAME: Not reported  
LEGAL PERSON MIDDLE INIT: Not reported  
LEGAL PERSON LAST NAME: Not reported  
LEGAL LINE1: Not reported  
LEGAL LINE2: Not reported  
LEGAL CITY: Not reported  
LEGAL STATE: Not reported  
LEGAL ZIP: Not reported  
LEGAL COUNTRY: Not reported  
LEGAL PHONE NBR: Not reported  
LEGAL EFFECTIVE DATE: Not reported  
LEGAL ORGANIZATION TYPE: Not reported  
LAND ORG NAME: Not reported  
LAND PERSON FIRST NAME: Not reported  
LAND PERSON MIDDLE INIT: Not reported  
LAND PERSON LAST NAME: Not reported  
LAND LINE1: Not reported  
LAND LINE2: Not reported  
LAND CITY: Not reported  
LAND STATE: Not reported  
LAND ZIP: Not reported  
LAND COUNTRY: Not reported  
LAND PHONE NBR: Not reported  
LAND ORGANIZATION TYPE: Not reported  
OPERATOR ORG NAME: Not reported  
OPERATOR PERSON FIRST NAME: Not reported

Map ID  
Direction  
Distance  
Elevation

MAP FINDINGS

Site

Database(s)

EDR ID Number  
EPA ID Number

(Continued)

1001490631

OPERATOR PERSON MIDDLE INIT:	Not reported
OPERATOR PERSON LAST NAME:	Not reported
OPERATOR LINE1:	Not reported
OPERATOR LINE2:	Not reported
OPERATOR CITY:	Not reported
OPERATOR STATE:	Not reported
OPERATOR ZIP:	Not reported
OPERATOR COUNTRY:	Not reported
OPERATOR PHONE NBR:	Not reported
OPERATOR EFFECTIVE DATE:	Not reported
OPERATOR ORGANIZATION TYPE:	Not reported
SITE CONTACT FIRST NAME:	Not reported
SITE CONTACT MIDDLE INIT:	Not reported
SITE CONTACT LAST NAME:	Not reported
SITE CONTACT LINE1:	Not reported
SITE CONTACT LINE2:	Not reported
SITE CONTACT CITY:	Not reported
SITE CONTACT STATE:	Not reported
SITE CONTACT ZIP:	Not reported
SITE CONTACT COUNTRY:	Not reported
SITE CONTACT PHONE NBR:	Not reported
SITE CONTACT EMAIL:	Not reported
FORM CONTACT FIRST NAME:	Not reported
FORM CONTACT MIDDLE INIT:	Not reported
FORM CONTACT LAST NAME:	Not reported
FORM CONTACT LINE1:	Not reported
FORM CONTACT LINE2:	Not reported
FORM CONTACT CITY:	Not reported
FORM CONTACT STATE:	Not reported
FORM CONTACT ZIP:	Not reported
FORM CONTACT COUNTRY:	Not reported
FORM CONTACT PHONE NBR:	Not reported
FORM CONTACT EMAIL:	Not reported
GEN STATUS CD:	Not reported
MONTHLY GENERATION:	Not reported
BATCH GENERATION:	Not reported
ONE TIME GENERATION:	Not reported
TRANSPORTS OWN WASTE:	Not reported
TRANSPORTS OTHERS WASTE:	Not reported
RECYCLER ONSITE:	Not reported
TRANSFER FACILITY:	Not reported
PBR:	Not reported
TBG:	Not reported
MIXED RADIOACTIVE:	Not reported
IMPORTER:	Not reported
TSDR FACILITY:	Not reported
IMMEDIATE RECYCLER:	Not reported
GEN DANG FUEL:	Not reported
GEN MARKET TO BURNER:	Not reported
GEN OTHER MARKETERS:	Not reported
UTILITY BOILER BURNER:	Not reported
INDUSTRY BOILER BURNER:	Not reported
FURNACE BURNER:	Not reported
SMELTER DEFERRAL:	Not reported
SMALL QTY EXEMPTION:	Not reported
OTHER EXEMPTION:	Not reported
UW BATTERY GEN:	Not reported

Map ID  
Direction  
Distance  
Elevation

MAP FINDINGS

Site

Database(s)

EDR ID Number  
EPA ID Number

(Continued)

1001490631

UW THERMOSTATS GEN: Not reported  
UW MERCURY GEN: Not reported  
UW LAMPS GEN: Not reported  
UW BATTERY ACCUM: Not reported  
UW THERMOSTATS ACCUM: Not reported  
UW MERCURY ACCUM: Not reported  
UW LAMPS ACCUM: Not reported  
UW DESTINATION FACILITY: Not reported  
OFF SPEC UTILITY BOILER: Not reported  
OFF SPEC INDUSTRY BOILER: Not reported  
OFF SPEC FURNACE: Not reported  
USED OIL TRANSPORTER: Not reported  
USED OIL TRANSFER FACILITY: Not reported  
USED OIL PROCESSOR: Not reported  
USED OIL REREFINER: Not reported  
USED OIL FUEL MARKETER DIR SHIPMENTS: Not reported  
USED OIL FUEL MARKETER MEETS SPECS: Not reported  
ECO Int Type Code: SCS  
Status Code: A  
Start Date: 06/29/2006  
End Date: Not reported  
NAICS DS: Drycleaning and Laundry Services (except coin-operated)  
Program Name: Not reported  
FS SIC Code: Not reported  
SIC DS: TOXICS  
Latitude: 47.61628  
Longitude: -122.17993  
Comments: Not reported

WA MANIFEST:

Facility Site ID Number: 68798133  
EPA ID: WAD988481966  
NAICS: 81232  
SWC Desc: F001  
FWC Desc: F002 D039F001  
Form Comm: Not reported  
Data Year: Not reported  
Permit by Rule: No  
Treatment by Generator: No  
Mixed radioactive waste: No  
Importer of hazardous waste: No  
Immediate recycler: No  
Treatment/Storage/Disposal/Recycling Facility: No  
Generator of dangerous fuel waste: No  
Generator marketing to burner: No  
Other marketers (i.e., blender, distributor, etc.): No  
Utility boiler burner: No  
Industry boiler burner: No  
Industrial Furnace: No  
Smelter defferal: No  
Universal waste - batteries - generate: No  
Universal waste - thermostats - generate: No  
Universal waste - mercury - generate: No  
Universal waste - lamps - generate: No  
Universal waste - batteries - accumulate: No  
Universal waste - thermostats - accumulate: No  
Universal waste - mercury - accumulate: No  
Universal waste - lamps - accumulate: No

Map ID  
Direction  
Distance  
Elevation

MAP FINDINGS

Site

Database(s)

EDR ID Number  
EPA ID Number

(Continued)

1001490631

Destination Facility for Universal Waste: No  
Off-specification used oil burner - utility boiler: No  
Off-specification used oil burner - industrial boiler: No  
Off-specification used oil burner - industrial furnace: No  
Tax Reg #: 600600701  
Business Type: Not reported  
Mail Name: Hi Tech Cleaners  
Mail addr line1: 661 120TH AVE NE STE 15B  
Mail city,st,zip: BELLEVUE, WA 98005-3047  
Mail country: UNITED STATES  
Legal org name: Hi Tech Cleaners Bellevue  
Legal org type: Private  
Legal addr line1: 661 120TH AVE NE STE 15B  
Legal city,st,zip: BELLEVUE, WA 98005-3047  
Legal country: UNITED STATES  
Legal phone nbr: 425 639-8963  
Legal effective date: 12/09/1996  
Land org name: TRF Pacific Inc  
Land org type: Private  
Land person name: Not reported  
Land addr line1: 6410 ROOSEVELT WAY NE  
Land city,st,zip: SEATTLE, WA 98115  
Land country: UNITED STATES  
Land phone nbr: 2069850100  
Operator org name: Not reported  
Operator org type: Private  
Operator addr line1: 661 120TH AVE NE STE 15B  
Operator city,st,zip: BELLEVUE, WA 98005-3047  
Operator country: UNITED STATES  
Operator phone nbr: 425 639-8963  
Operator effective date: 10/14/2002  
Site contact name: Young B Kwon  
Site contact addr line1: 661 120TH AVE NE STE 15B  
Site Contact City/State/ Zip: BELLEVUE, WA 98005-3047  
Site Contact Country: UNITED STATES  
Site Contact Phone #: 425 639-8963  
Site Contact EMail: Not reported  
Form Contact NAME: Young B Kwon  
Form Contact ADDR LINE1: 661 120TH AVE NE STE 15B  
Form Contact City,ST,Zip: BELLEVUE, WA 98005-3047  
Form Contact Country: UNITED STATES  
Form Contact Phone #: 425 639-8963  
Form Contact EMail: kpak@key-enviro.com  
Gen Status CD: SQG  
Monthly Generation: Yes  
Batch Generation: No  
One Time Generation: No  
Transport Own Waste: No  
Tranports Other Waste: No  
Recycler Onsite: No  
Transfer Facility: No  
Other Exemption: Not reported  
UW Battery Gen: No  
Used Oil Transporter: No  
Used Oil Transfer Facility: No  
Used Oil Processor: No  
Used Oil Refiner: No

Map ID  
Direction  
Distance  
Elevation

MAP FINDINGS

Site

Database(s)

EDR ID Number  
EPA ID Number

(Continued)

1001490631

Used Oil Fuel Marketer Directs Shipments: No  
Used Oil Fuel Marketer Meets Specs: No

Facility Site ID Number: 68798133  
EPA ID: WAD988481966  
NAICS: 812320  
SWC Desc: F001  
FWC Desc: F002 D039F001  
Form Comm: Not reported  
Data Year: Not reported  
Permit by Rule: False  
Treatment by Generator: False  
Mixed radioactive waste: False  
Importer of hazardous waste: False  
Immediate recycler: False  
Treatment/Storage/Disposal/Recycling Facility: False  
Generator of dangerous fuel waste: False  
Generator marketing to burner: False  
Other marketers (i.e., blender, distributor, etc.): False  
Utility boiler burner: False  
Industry boiler burner: False  
Industrial Furnace: False  
Smelter deferral: False  
Universal waste - batteries - generate: False  
Universal waste - thermostats - generate: False  
Universal waste - mercury - generate: False  
Universal waste - lamps - generate: False  
Universal waste - batteries - accumulate: False  
Universal waste - thermostats - accumulate: False  
Universal waste - mercury - accumulate: False  
Universal waste - lamps - accumulate: False  
Destination Facility for Universal Waste: False  
Off-specification used oil burner - utility boiler: False  
Off-specification used oil burner - industrial boiler: False  
Off-specification used oil burner - industrial furnace: False  
Tax Reg #: 600600701  
Business Type: Not reported  
Mail Name: Hi Tech Cleaners  
Mail addr line1: 661 120TH AVE NE STE 15B  
Mail city,st,zip: BELLEVUE, WA 98005-3047  
Mail country: UNITED STATES  
Legal org name: Hi Tech Cleaners Bellevue  
Legal org type: Private  
Legal addr line1: 661 120TH AVE NE STE 15B  
Legal city,st,zip: BELLEVUE, WA 98005-3047  
Legal country: UNITED STATES  
Legal phone nbr: 425 639-8963  
Legal effective date: 12/09/1996  
Land org name: TRF Pacific Inc  
Land org type: Private  
Land person name: Not reported  
Land addr line1: 6410 ROOSEVELT WAY NE  
Land city,st,zip: SEATTLE, WA 98115  
Land country: UNITED STATES  
Land phone nbr: 2069850100  
Operator org name: Not reported

Map ID  
 Direction  
 Distance  
 Elevation

MAP FINDINGS

Site

Database(s)

EDR ID Number  
 EPA ID Number

(Continued)

1001490631

Operator org type: Private  
 Operator addr line1: 661 120TH AVE NE STE 15B  
 Operator city,st,zip: BELLEVUE, WA 98005-3047  
 Operator country: UNITED STATES  
 Operator phone nbr: 425 639-8963  
 Operator effective date: 10/14/2002  
 Site contact name: Young B Kwon  
 Site contact addr line1: 661 120TH AVE NE STE 15B  
 Site Contact City/State/ Zip: BELLEVUE, WA 98005-3047  
 Site Contact Country: UNITED STATES  
 Site Contact Phone #: 425 639-8963  
 Site Contact EMail: Not reported  
 Form Contact NAME: Young B Kwon  
 Form Contact ADDR LINE1: 661 120TH AVE NE STE 15B  
 Form Contact City,ST,Zip: BELLEVUE, WA 98005-3047  
 Form Contact Country: UNITED STATES  
 Form Contact Phone #: 425 639-8963  
 Form Contact EMail: kpak@key-enviro.com  
 Gen Status CD: SQG  
 Monthly Generation: False  
 Batch Generation: True  
 One Time Generation: False  
 Transport Own Waste: False  
 Tranports Other Waste: False  
 Recycler Onsite: False  
 Transfer Facility: False  
 Other Exemption: Not reported  
 UW Battery Gen: False  
 Used Oil Transporter: False  
 Used Oil Transfer Facility: False  
 Used Oil Processor: False  
 Used Oil Refiner: False  
 Used Oil Fuel Marketer Directs Shipments: False  
 Used Oil Fuel Marketer Meets Specs: False

L70  
 NE  
 1/8-1/4  
 0.237 mi.  
 1254 ft.

**TOTAL WINE AND MORE**  
**699 120TH AVE NE**  
**BELLEVUE, WA 98005**

**WA ALLSITES S118344828**  
**N/A**

**Site 7 of 7 in cluster L**

**Relative:**  
**Higher**

ALLSITES:  
 Facility Name: TOTAL WINE AND MORE  
 Facility Id: 18565

**Actual:**  
**149 ft.**

Interaction: 115188  
 Interaction 1: A  
 Interaction 2: RSVP  
 Ecology Program: HAZWASTE  
 Program Data: RSVP  
 Facility Alt.: Total Wine and More  
 Program ID: Not reported  
 Date Interaction: 2013-07-17 00:00:00  
 Date Interaction 3: Revised Site Visit Progra  
 Latitude: 47.616003988000003  
 Longitude: -122.18194396600001

Map ID  
Direction  
Distance  
Elevation

MAP FINDINGS

Site

Database(s)

EDR ID Number  
EPA ID Number

**N71**  
**North**      **638 B 116TH AVE NE**  
**1/8-1/4**      **BELLEVUE, WA 98004**  
**0.246 mi.**  
**1297 ft.**      **Site 7 of 8 in cluster N**

**WA ALLSITES**      **1000659325**  
**RCRA NonGen / NLR**      **WAD988489944**  
**FINDS**  
**ECHO**

**Relative:**  
**Higher**

**ALLSITES:**  
Facility Name:                      **DEALERS CHOICE AUTOMOTIVE INC**  
Facility Id:                              **51852149**

**Actual:**  
**116 ft.**

Interaction:                              **49008**  
Interaction 1:                              **I**  
Interaction 2:                              **HWP**  
Ecology Program:                      **HAZWASTE**  
Program Data:                              **HWPprt**  
Facility Alt.:                              **Not reported**  
Program ID:                              **WAD988489944**  
Date Interaction:                      **1993-01-01 00:00:00**  
Date Interaction 3:                      **Hazardous Waste Planner**  
Latitude:                              **47.616583638999998**  
Longitude:                              **-122.18640478899999**

Interaction:                              **49007**  
Interaction 1:                              **I**  
Interaction 2:                              **HWG**  
Ecology Program:                      **HAZWASTE**  
Program Data:                              **TURBOWASTE**  
Facility Alt.:                              **Not reported**  
Program ID:                              **WAD988489944**  
Date Interaction:                      **1991-07-19 00:00:00**  
Date Interaction 3:                      **Hazardous Waste Generator**  
Latitude:                              **47.616583638999998**  
Longitude:                              **-122.18640478899999**

Interaction:                              **88756**  
Interaction 1:                              **I**  
Interaction 2:                              **LSC**  
Ecology Program:                      **HAZWASTE**  
Program Data:                              **LSC**  
Facility Alt.:                              **E Lite Auto Detail**  
Program ID:                              **Not reported**  
Date Interaction:                      **2009-05-14 00:00:00**  
Date Interaction 3:                      **Local Source Cntrl 7/09-3**  
Latitude:                              **47.616583638999998**  
Longitude:                              **-122.18640478899999**

**RCRA NonGen / NLR:**

Date form received by agency: **07/16/1997**  
Facility name:                      **Not reported**  
Facility address:                      **638 B 116TH AVE NE**  
   **BELLEVUE, WA 98004**  
EPA ID:                              **WAD988489944**  
Contact:                              **ERIC BOCKSBERGER**  
Contact address:                      **638B 116TH AVE NE**  
   **BELLEVUE, WA 98004-5206**  
Contact country:                      **US**



Map ID  
Direction  
Distance  
Elevation

MAP FINDINGS

Site

Database(s)

EDR ID Number  
EPA ID Number

(Continued)

1000659325

Contact telephone: (000)000-0000  
Contact email: Not reported  
EPA Region: Not reported  
Land type: Private  
Classification: Non-Generator  
Description: Handler: Non-Generators do not presently generate hazardous waste

Owner/Operator Summary:

Owner/operator name: SEE PAPER COPY  
Owner/operator address: 638 B 116TH AVE NE  
BELLEVUE, WA 98004  
Owner/operator country: Not reported  
Owner/operator telephone: (000)000-0000  
Legal status: Private  
Owner/Operator Type: Owner  
Owner/Op start date: Not reported  
Owner/Op end date: Not reported

Owner/operator name: DEALERS CHOICE AUTOMOTIVE INC  
Owner/operator address: 638 B 116TH AVE NE  
BELLEVUE, WA 98008

Owner/operator country: US  
Owner/operator telephone: (000)000-0000  
Legal status: Private  
Owner/Operator Type: Operator  
Owner/Op start date: Not reported  
Owner/Op end date: Not reported

Handler Activities Summary:

U.S. importer of hazardous waste: No  
Mixed waste (haz. and radioactive): No  
Recycler of hazardous waste: No  
Transporter of hazardous waste: No  
Treater, storer or disposer of HW: No  
Underground injection activity: No  
On-site burner exemption: No  
Furnace exemption: No  
Used oil fuel burner: No  
Used oil processor: No  
User oil refiner: No  
Used oil fuel marketer to burner: No  
Used oil Specification marketer: No  
Used oil transfer facility: No  
Used oil transporter: No

Historical Generators:

Date form received by agency: 07/16/1997  
Site name: DEALERS CHOICE AUTOMOTIVE INC  
Classification: Not a generator, verified

Date form received by agency: 09/01/1993  
Site name: H.C. AUTO CARE, INC.  
Classification: Large Quantity Generator

Violation Status: No violations found

Map ID  
Direction  
Distance  
Elevation

MAP FINDINGS

Site

Database(s)

EDR ID Number  
EPA ID Number

(Continued)

1000659325

Evaluation Action Summary:

Evaluation date: 02/06/1996  
Evaluation: COMPLIANCE ASSISTANCE VISIT  
Area of violation: Not reported  
Date achieved compliance: Not reported  
Evaluation lead agency: State

FINDS:

Registry ID: 110005363542

Environmental Interest/Information System

Washington Facility / Site Identification System (WA-FSIS) provides a means to query and display data maintained by the Washington Department of Ecology. This system contains key information for each facility/site that is currently, or has been, of interest to the Air Quality, Dam Safety, Hazardous Waste, Toxics Cleanup, and Water Quality Programs.

RCRAInfo is a national information system that supports the Resource Conservation and Recovery Act (RCRA) program through the tracking of events and activities related to facilities that generate, transport, and treat, store, or dispose of hazardous waste. RCRAInfo allows RCRA program staff to track the notification, permit, compliance, and corrective action activities required under RCRA.

[Click this hyperlink](#) while viewing on your computer to access additional FINDS: detail in the EDR Site Report.

ECHO:

Envid: 1000659325  
Registry ID: 110005363542  
DFR URL: <http://echo.epa.gov/detailed-facility-report?fid=110005363542>

N72  
North  
1/8-1/4  
0.246 mi.  
1297 ft.

638 116TH AVE NE E SIDE OF BLD  
BELLEVUE, WA 98004

Site 8 of 8 in cluster N

RCRA-CESQG 1004793119  
WA ALLSITES WA0000013508  
WA MANIFEST

Relative:  
Higher

RCRA-CESQG:

Date form received by agency: 08/27/2012  
Facility name: Not reported  
Facility address: 638 116TH AVE NE E SIDE OF BLD  
BELLEVUE, WA 98004  
EPA ID: WA0000013508  
Mailing address: 638 116TH AVE NE  
BELLEVUE, WA 98004  
Contact: GEORGE BEJVL  
Contact address: 638 116TH AVE NE  
BELLEVUE, WA 98004  
Contact country: US  
Contact telephone: (425) 451-0229  
Contact email: Not reported  
EPA Region: Not reported  
Classification: Conditionally Exempt Small Quantity Generator

Actual:  
116 ft.

MAP FINDINGS

(Continued)

1004793119

Description: Handler: generates 100 kg or less of hazardous waste per calendar month, and accumulates 1000 kg or less of hazardous waste at any time; or generates 1 kg or less of acutely hazardous waste per calendar month, and accumulates at any time: 1 kg or less of acutely hazardous waste; or 100 kg or less of any residue or contaminated soil, waste or other debris resulting from the cleanup of a spill, into or on any land or water, of acutely hazardous waste; or generates 100 kg or less of any residue or contaminated soil, waste or other debris resulting from the cleanup of a spill, into or on any land or water, of acutely hazardous waste during any calendar month, and accumulates at any time: 1 kg or less of acutely hazardous waste; or 100 kg or less of any residue or contaminated soil, waste or other debris resulting from the cleanup of a spill, into or on any land or water, of acutely hazardous waste

Owner/Operator Summary:

Owner/operator name: JOHN KLEIN  
Owner/operator address: 638 116TH AVE NE  
BELLEVUE, WA 98004  
Owner/operator country: US  
Owner/operator telephone: Not reported  
Legal status: Private  
Owner/Operator Type: Operator  
Owner/Op start date: 08/12/1996  
Owner/Op end date: Not reported

Owner/operator name: JOHN K  
Owner/operator address: 638 116TH AVE NE  
BELLEVUE, WA 98004  
Owner/operator country: US  
Owner/operator telephone: (425)451-0229  
Legal status: Private  
Owner/Operator Type: Operator  
Owner/Op start date: 08/12/1996  
Owner/Op end date: Not reported

Owner/operator name: EXOTIC MOTORS AUTO REBUILD INC  
Owner/operator address: 638 116TH AVE NE  
BELLEVUE, WA 98004  
Owner/operator country: US  
Owner/operator telephone: Not reported  
Legal status: Private  
Owner/Operator Type: Owner  
Owner/Op start date: 03/16/2001  
Owner/Op end date: Not reported

Owner/operator name: GEORGE B  
Owner/operator address: 638 116TH AVE NE  
BELLEVUE, WA 98004  
Owner/operator country: US  
Owner/operator telephone: (425)451-0229  
Legal status: Private  
Owner/Operator Type: Owner  
Owner/Op start date: 03/16/2001  
Owner/Op end date: Not reported

Owner/operator name: JOHN KLEIN

Map ID  
Direction  
Distance  
Elevation

MAP FINDINGS

Site

Database(s)

EDR ID Number  
EPA ID Number

(Continued)

1004793119

Owner/operator address: 638 116TH AVE NE  
BELLEVUE, WA 98004  
Owner/operator country: US  
Owner/operator telephone: (425)451-0229  
Legal status: Private  
Owner/Operator Type: Operator  
Owner/Op start date: 08/12/1996  
Owner/Op end date: Not reported

Owner/operator name: EXOTIC MOTORS AUTO REBUILD INC  
Owner/operator address: 638 116TH AVE NE  
BELLEVUE, WA 98004  
Owner/operator country: US  
Owner/operator telephone: (425)451-0229  
Legal status: Private  
Owner/Operator Type: Owner  
Owner/Op start date: 03/16/2001  
Owner/Op end date: Not reported

Handler Activities Summary:

U.S. importer of hazardous waste: No  
Mixed waste (haz. and radioactive): No  
Recycler of hazardous waste: No  
Transporter of hazardous waste: No  
Treater, storer or disposer of HW: No  
Underground injection activity: No  
On-site burner exemption: No  
Furnace exemption: No  
Used oil fuel burner: No  
Used oil processor: No  
User oil refiner: No  
Used oil fuel marketer to burner: No  
Used oil Specification marketer: No  
Used oil transfer facility: No  
Used oil transporter: No

. Waste code: WSQG  
. Waste name: A placeholder to allow BR submission to validate. In WA State, Conditionally Exempt Small Quantity Generators (Called SQG in WA) are not required to report waste streams, so no valid State or Fed codes are available for reporting to BR.

Historical Generators:

Date form received by agency: 01/20/2011  
Site name: EXOTIC MOTORS AUTO REBUILD INC  
Classification: Conditionally Exempt Small Quantity Generator

Date form received by agency: 02/05/2010  
Site name: EXOTIC MOTORS AUTO REBUILD INC  
Classification: Not a generator, verified

Date form received by agency: 12/31/2007  
Site name: EXOTIC MOTORS AUTO REBUILD INC  
Classification: Not a generator, verified

Date form received by agency: 12/31/2005

Map ID  
Direction  
Distance  
Elevation

MAP FINDINGS

Site

Database(s)

EDR ID Number  
EPA ID Number

(Continued)

1004793119

Site name: EXOTIC MOTORS AUTO REBUILD INC  
Classification: Not a generator, verified

Date form received by agency: 12/31/2003  
Site name: EXOTIC MOTORS AUTO REBUILD INC  
Classification: Not a generator, verified

Date form received by agency: 03/16/2001  
Site name: EXOTIC MOTORS AUTO REBUILD INC  
Classification: Not a generator, verified

Violation Status: No violations found

ALLSITES:

Facility Name: EXOTIC MOTORS AUTO REBUILD INC  
Facility Id: 94574951

Interaction: 95505  
Interaction 1: I  
Interaction 2: HWG  
Ecology Program: HAZWASTE  
Program Data: TURBOWASTE  
Facility Alt.: Exotic Motors Auto Rebuild Inc  
Program ID: WA0000013508  
Date Interaction: 2010-12-31 00:00:00  
Date Interaction 3: Hazardous Waste Generator  
Latitude: 47.616343649000001  
Longitude: -122.186334136

Interaction: 119223  
Interaction 1: A  
Interaction 2: HWG  
Ecology Program: HAZWASTE  
Program Data: TURBOWASTE  
Facility Alt.: Exotic Motors Auto Rebuild Inc  
Program ID: WA0000013508  
Date Interaction: 2011-12-31 00:00:00  
Date Interaction 3: Hazardous Waste Generator  
Latitude: 47.616343649000001  
Longitude: -122.186334136

Interaction: 73579  
Interaction 1: I  
Interaction 2: HWG  
Ecology Program: HAZWASTE  
Program Data: TURBOWASTE  
Facility Alt.: EXOTIC MOTORS AUTO REBUILD INC  
Program ID: WA0000013508  
Date Interaction: 1993-09-30 00:00:00  
Date Interaction 3: Hazardous Waste Generator  
Latitude: 47.616343649000001  
Longitude: -122.186334136

Interaction: 88755  
Interaction 1: I

Map ID  
 Direction  
 Distance  
 Elevation

MAP FINDINGS

Site

Database(s)

EDR ID Number  
 EPA ID Number

(Continued)

1004793119

Interaction 2: LSC  
 Ecology Program: HAZWASTE  
 Program Data: LSC  
 Facility Alt.: Europro Motors LLC  
 Program ID: Not reported  
 Date Interaction: 2009-05-14 00:00:00  
 Date Interaction 3: Local Source Cntrl 7/09-3  
 Latitude: 47.616343649000001  
 Longitude: -122.186334136

Interaction: 90570  
 Interaction 1: I  
 Interaction 2: HWOTHER  
 Ecology Program: HAZWASTE  
 Program Data: TURBOWASTE  
 Facility Alt.: EXOTIC MOTORS AUTO REBUILD INC  
 Program ID: WA0000013508  
 Date Interaction: 2009-12-31 00:00:00  
 Date Interaction 3: Haz Waste Management Acti  
 Latitude: 47.616343649000001  
 Longitude: -122.186334136

WA MANIFEST:

Facility Site ID Number: 94574951  
 EPA ID: WA0000013508  
 NAICS: 811121  
 SWC Desc: Not reported  
 FWC Desc: Not reported  
 Form Comm: Not reported  
 Data Year: Not reported  
 Permit by Rule: False  
 Treatment by Generator: False  
 Mixed radioactive waste: False  
 Importer of hazardous waste: False  
 Immediate recycler: False  
 Treatment/Storage/Disposal/Recycling Facility: False  
 Generator of dangerous fuel waste: False  
 Generator marketing to burner: False  
 Other marketers (i.e., blender, distributor, etc.): False  
 Utility boiler burner: False  
 Industry boiler burner: False  
 Industrial Furnace: False  
 Smelter defferal: False  
 Universal waste - batteries - generate: False  
 Universal waste - thermostats - generate: False  
 Universal waste - mercury - generate: False  
 Universal waste - lamps - generate: False  
 Universal waste - batteries - accumulate: False  
 Universal waste - thermostats - accumulate: False  
 Universal waste - mercury - accumulate: False  
 Universal waste - lamps - accumulate: False  
 Destination Facility for Universal Waste: False  
 Off-specification used oil burner - utility boiler: False  
 Off-specification used oil burner - industrial boiler: False  
 Off-specification used oil burner - industrial furnace: False

Map ID  
Direction  
Distance  
Elevation

MAP FINDINGS

Site

Database(s)

EDR ID Number  
EPA ID Number

(Continued)

1004793119

Tax Reg #: 601578709  
Business Type: Not reported  
Mail Name: Exotic Motors Auto Rebuild Inc  
Mail addr line1: 638 116th Ave NE  
Mail city,st,zip: BELLEVUE, WA 98004-5206  
Mail country: UNITED STATES  
Legal org name: Exotic Motors Auto Rebuild Inc  
Legal org type: Private  
Legal addr line1: 638 116th Ave NE  
Legal city,st,zip: BELLEVUE, WA 98004-5206  
Legal country: UNITED STATES  
Legal phone nbr: (425)451-0229  
Legal effective date: 03/16/2001  
Land org name: Not reported  
Land org type: Private  
Land person name: Lew Brunhavener  
Land addr line1: 201 116th Ave NE  
Land city,st,zip: BELLEVUE, WA 98004  
Land country: UNITED STATES  
Land phone nbr: (425)454-2100  
Operator org name: Not reported  
Operator org type: Private  
Operator addr line1: 638 116th Ave NE  
Operator city,st,zip: BELLEVUE, WA 98004-5206  
Operator country: UNITED STATES  
Operator phone nbr: (425)451-0229  
Operator effective date: 08/12/1996  
Site contact name: George Bejvl  
Site contact addr line1: 638 116th Ave NE  
Site Contact City/State/ Zip: BELLEVUE, WA 98004  
Site Contact Country: UNITED STATES  
Site Contact Phone #: (425)451-0229  
Site Contact EMail: Not reported  
Form Contact NAME: George Bejvl  
Form Contact ADDR LINE1: 638 116th Ave NE  
Form Contact City,ST,Zip: BELLEVUE, WA 98004  
Form Contact Country: UNITED STATES  
Form Contact Phone #: (425)451-0229  
Form Contact EMail: ken@exoticmotors.com  
Gen Status CD: SQG  
Monthly Generation: False  
Batch Generation: True  
One Time Generation: False  
Transport Own Waste: False  
Tranports Other Waste: False  
Recycler Onsite: False  
Transfer Facility: False  
Other Exemption: Not reported  
UW Battery Gen: False  
Used Oil Transporter: False  
Used Oil Transfer Facility: False  
Used Oil Processor: False  
Used Oil Refiner: False  
Used Oil Fuel Marketer Directs Shipments: False  
Used Oil Fuel Marketer Meets Specs: False

Map ID  
Direction  
Distance  
Elevation

MAP FINDINGS

Site

Database(s)

EDR ID Number  
EPA ID Number

(Continued)

1004793119

Facility Site ID Number: 94574951  
EPA ID: WA0000013508  
NAICS: 811121  
SWC Desc: Not reported  
FWC Desc: Not reported  
Form Comm: Not reported  
Data Year: 2008  
Permit by Rule: False  
Treatment by Generator: False  
Mixed radioactive waste: False  
Importer of hazardous waste: False  
Immediate recycler: False  
Treatment/Storage/Disposal/Recycling Facility: False  
Generator of dangerous fuel waste: False  
Generator marketing to burner: False  
Other marketers (i.e., blender, distributor, etc.): False  
Utility boiler burner: False  
Industry boiler burner: False  
Industrial Furnace: False  
Smelter deferral: False  
Universal waste - batteries - generate: False  
Universal waste - thermostats - generate: False  
Universal waste - mercury - generate: False  
Universal waste - lamps - generate: False  
Universal waste - batteries - accumulate: False  
Universal waste - thermostats - accumulate: False  
Universal waste - mercury - accumulate: False  
Universal waste - lamps - accumulate: False  
Destination Facility for Universal Waste: False  
Off-specification used oil burner - utility boiler: False  
Off-specification used oil burner - industrial boiler: False  
Off-specification used oil burner - industrial furnace: False  
Tax Reg #: 601578709  
Business Type: Not reported  
Mail Name: Exotic Motors Auto Rebuild Inc  
Mail addr line1: 638 116th Ave NE  
Mail city,st,zip: BELLEVUE, WA 98004-5206  
Mail country: UNITED STATES  
Legal org name: Exotic Motors Auto Rebuild Inc  
Legal org type: Private  
Legal addr line1: 638 116th Ave NE  
Legal city,st,zip: BELLEVUE, WA 98004-5206  
Legal country: UNITED STATES  
Legal phone nbr: (425)451-0229  
Legal effective date: 03/16/2001  
Land org name: Not reported  
Land org type: Private  
Land person name: Lew Brunhavener  
Land addr line1: 201 116th Ave NE  
Land city,st,zip: BELLEVUE, WA 98004  
Land country: UNITED STATES  
Land phone nbr: (425)454-2100  
Operator org name: Not reported  
Operator org type: Private  
Operator addr line1: 638 116th Ave NE  
Operator city,st,zip: BELLEVUE, WA 98004-5206  
Operator country: UNITED STATES



Map ID  
Direction  
Distance  
Elevation

MAP FINDINGS

Site

Database(s)

EDR ID Number  
EPA ID Number

(Continued)

1004793119

Operator phone nbr: (425)451-0229  
Operator effective date: 08/12/1996  
Site contact name: George Bejvl  
Site contact addr line1: 638 116th Ave NE  
Site Contact City/State/ Zip: BELLEVUE, WA 98004  
Site Contact Country: UNITED STATES  
Site Contact Phone #: (425)451-0229  
Site Contact EMail: Not reported  
Form Contact NAME: George Bejvl  
Form Contact ADDR LINE1: 638 116th Ave NE  
Form Contact City,ST,Zip: BELLEVUE, WA 98004  
Form Contact Country: UNITED STATES  
Form Contact Phone #: (425)451-0229  
Form Contact EMail: ken@exoticmotors.com  
Gen Status CD: SQG  
Monthly Generation: False  
Batch Generation: False  
One Time Generation: True  
Transport Own Waste: False  
Tranports Other Waste: False  
Recycler Onsite: False  
Transfer Facility: False  
Other Exemption: Not reported  
UW Battery Gen: False  
Used Oil Transporter: False  
Used Oil Transfer Facility: False  
Used Oil Processor: False  
Used Oil Refiner: False  
Used Oil Fuel Marketer Directs Shipments: False  
Used Oil Fuel Marketer Meets Specs: False

Facility Site ID Number: 94574951  
EPA ID: WA0000013508  
NAICS: 811121  
SWC Desc: Not reported  
FWC Desc: Not reported  
Form Comm: Not reported  
Data Year: 2009  
Permit by Rule: False  
Treatment by Generator: False  
Mixed radioactive waste: False  
Importer of hazardous waste: False  
Immediate recycler: False  
Treatment/Storage/Disposal/Recycling Facility: False  
Generator of dangerous fuel waste: False  
Generator marketing to burner: False  
Other marketers (i.e., blender, distributor, etc.): False  
Utility boiler burner: False  
Industry boiler burner: False  
Industrial Furnace: False  
Smelter defferal: False  
Universal waste - batteries - generate: False  
Universal waste - thermostats - generate: False  
Universal waste - mercury - generate: False  
Universal waste - lamps - generate: False  
Universal waste - batteries - accumulate: False

Map ID  
Direction  
Distance  
Elevation

MAP FINDINGS

Site

Database(s)

EDR ID Number  
EPA ID Number

(Continued)

1004793119

Universal waste - thermostats - accumulate: False  
Universal waste - mercury - accumulate: False  
Universal waste - lamps - accumulate: False  
Destination Facility for Universal Waste: False  
Off-specification used oil burner - utility boiler: False  
Off-specification used oil burner - industrial boiler: False  
Off-specification used oil burner - industrial furnace: False  
Tax Reg #: 601578709  
Business Type: Not reported  
Mail Name: Exotic Motors Auto Rebuild Inc  
Mail addr line1: 638 116th Ave NE  
Mail city,st,zip: BELLEVUE, WA 98004-5206  
Mail country: UNITED STATES  
Legal org name: Exotic Motors Auto Rebuild Inc  
Legal org type: Private  
Legal addr line1: 638 116th Ave NE  
Legal city,st,zip: BELLEVUE, WA 98004-5206  
Legal country: UNITED STATES  
Legal phone nbr: (425)451-0229  
Legal effective date: 03/16/2001  
Land org name: Not reported  
Land org type: Private  
Land person name: Lew Brunhavener  
Land addr line1: 201 116th Ave NE  
Land city,st,zip: BELLEVUE, WA 98004  
Land country: UNITED STATES  
Land phone nbr: (425)454-2100  
Operator org name: Not reported  
Operator org type: Private  
Operator addr line1: 638 116th Ave NE  
Operator city,st,zip: BELLEVUE, WA 98004-5206  
Operator country: UNITED STATES  
Operator phone nbr: (425)451-0229  
Operator effective date: 08/12/1996  
Site contact name: George Bejvl  
Site contact addr line1: 638 116th Ave NE  
Site Contact City/State/ Zip: BELLEVUE, WA 98004  
Site Contact Country: UNITED STATES  
Site Contact Phone #: (425)451-0229  
Site Contact EMail: Not reported  
Form Contact NAME: George Bejvl  
Form Contact ADDR LINE1: 638 116th Ave NE  
Form Contact City,ST,Zip: BELLEVUE, WA 98004  
Form Contact Country: UNITED STATES  
Form Contact Phone #: (425)451-0229  
Form Contact EMail: ken@exoticmotors.com  
Gen Status CD: XQG  
Monthly Generation: False  
Batch Generation: False  
One Time Generation: False  
Transport Own Waste: False  
Tranports Other Waste: False  
Recycler Onsite: False  
Transfer Facility: False  
Other Exemption: Not reported  
UW Battery Gen: False  
Used Oil Transporter: False

Map ID  
Direction  
Distance  
Elevation

MAP FINDINGS

Site

Database(s)

EDR ID Number  
EPA ID Number

(Continued)

1004793119

Used Oil Transfer Facility: False  
Used Oil Processor: False  
Used Oil Refiner: False  
Used Oil Fuel Marketer Directs Shipments: False  
Used Oil Fuel Marketer Meets Specs: False

Facility Site ID Number: 94574951  
EPA ID: WA0000013508  
NAICS: 811121  
SWC Desc: Not reported  
FWC Desc: Not reported  
Form Comm: Not reported  
Data Year: Not reported  
Permit by Rule: FALSE  
Treatment by Generator: FALSE  
Mixed radioactive waste: FALSE  
Importer of hazardous waste: FALSE  
Immediate recycler: FALSE  
Treatment/Storage/Disposal/Recycling Facility: FALSE  
Generator of dangerous fuel waste: FALSE  
Generator marketing to burner: FALSE  
Other marketers (i.e., blender, distributor, etc.): FALSE  
Utility boiler burner: FALSE  
Industry boiler burner: FALSE  
Industrial Furnace: FALSE  
Smelter deferral: FALSE  
Universal waste - batteries - generate: FALSE  
Universal waste - thermostats - generate: FALSE  
Universal waste - mercury - generate: FALSE  
Universal waste - lamps - generate: FALSE  
Universal waste - batteries - accumulate: FALSE  
Universal waste - thermostats - accumulate: FALSE  
Universal waste - mercury - accumulate: FALSE  
Universal waste - lamps - accumulate: FALSE  
Destination Facility for Universal Waste: FALSE  
Off-specification used oil burner - utility boiler: FALSE  
Off-specification used oil burner - industrial boiler: FALSE  
Off-specification used oil burner - industrial furnace: FALSE  
Tax Reg #: 601578709  
Business Type: Not reported  
Mail Name: Exotic Motors Auto Rebuild Inc  
Mail addr line1: 638 116th Ave NE  
Mail city,st,zip: BELLEVUE, WA 98004-5206  
Mail country: UNITED STATES  
Legal org name: Exotic Motors Auto Rebuild Inc  
Legal org type: Private  
Legal addr line1: 638 116th Ave NE  
Legal city,st,zip: BELLEVUE, WA 98004-5206  
Legal country: UNITED STATES  
Legal phone nbr: (425)451-0229  
Legal effective date: 03/16/2001  
Land org name: Not reported  
Land org type: Private  
Land person name: Lew Brunhavener  
Land addr line1: 201 116th Ave NE  
Land city,st,zip: BELLEVUE, WA 98004

Map ID  
Direction  
Distance  
Elevation

MAP FINDINGS

Site

Database(s)

EDR ID Number  
EPA ID Number

(Continued)

1004793119

Land country: UNITED STATES  
Land phone nbr: (425)454-2100  
Operator org name: Not reported  
Operator org type: Private  
Operator addr line1: 638 116th Ave NE  
Operator city,st,zip: BELLEVUE, WA 98004-5206  
Operator country: UNITED STATES  
Operator phone nbr: (425)451-0229  
Operator effective date: 08/12/1996  
Site contact name: George Bejvl  
Site contact addr line1: 638 116th Ave NE  
Site Contact City/State/ Zip: BELLEVUE, WA 98004  
Site Contact Country: UNITED STATES  
Site Contact Phone #: (425)451-0229  
Site Contact EMail: Not reported  
Form Contact NAME: George Bejvl  
Form Contact ADDR LINE1: 638 116th Ave NE  
Form Contact City,ST,Zip: BELLEVUE, WA 98004  
Form Contact Country: UNITED STATES  
Form Contact Phone #: (425)451-0229  
Form Contact EMail: ken@exoticmotors.com  
Gen Status CD: SQG  
Monthly Generation: FALSE  
Batch Generation: TRUE  
One Time Generation: FALSE  
Transport Own Waste: FALSE  
Tranports Other Waste: FALSE  
Recycler Onsite: FALSE  
Transfer Facility: FALSE  
Other Exemption: Not reported  
UW Battery Gen: FALSE  
Used Oil Transporter: FALSE  
Used Oil Transfer Facility: FALSE  
Used Oil Processor: FALSE  
Used Oil Refiner: FALSE  
Used Oil Fuel Marketer Directs Shipments: FALSE  
Used Oil Fuel Marketer Meets Specs: FALSE

Facility Site ID Number: 94574951  
EPA ID: WA0000013508  
NAICS: 811121  
SWC Desc: Not reported  
FWC Desc: Not reported  
Form Comm: Not reported  
Data Year: Not reported  
Permit by Rule: No  
Treatment by Generator: No  
Mixed radioactive waste: No  
Importer of hazardous waste: No  
Immediate recycler: No  
Treatment/Storage/Disposal/Recycling Facility: No  
Generator of dangerous fuel waste: No  
Generator marketing to burner: No  
Other marketers (i.e., blender, distributor, etc.): No  
Utility boiler burner: No  
Industry boiler burner: No

Map ID  
Direction  
Distance  
Elevation

MAP FINDINGS

Site

Database(s)

EDR ID Number  
EPA ID Number

(Continued)

1004793119

Industrial Furnace: No  
Smelter defferal: No  
Universal waste - batteries - generate: No  
Universal waste - thermostats - generate: No  
Universal waste - mercury - generate: No  
Universal waste - lamps - generate: No  
Universal waste - batteries - accumulate: No  
Universal waste - thermostats - accumulate: No  
Universal waste - mercury - accumulate: No  
Universal waste - lamps - accumulate: No  
Destination Facility for Universal Waste: No  
Off-specification used oil burner - utility boiler: No  
Off-specification used oil burner - industrial boiler: No  
Off-specification used oil burner - industrial furnace: No  
Tax Reg #: 601578709  
Business Type: Not reported  
Mail Name: Exotic Motors Auto Rebuild Inc  
Mail addr line1: 638 116th Ave NE  
Mail city,st,zip: BELLEVUE, WA 98004-5206  
Mail country: UNITED STATES  
Legal org name: Exotic Motors Auto Rebuild Inc  
Legal org type: Private  
Legal addr line1: 638 116th Ave NE  
Legal city,st,zip: BELLEVUE, WA 98004-5206  
Legal country: UNITED STATES  
Legal phone nbr: (425)451-0229  
Legal effective date: 03/16/2001  
Land org name: Not reported  
Land org type: Private  
Land person name: Lew Brunhavener  
Land addr line1: 201 116th Ave NE  
Land city,st,zip: BELLEVUE, WA 98004  
Land country: UNITED STATES  
Land phone nbr: (425)454-2100  
Operator org name: Not reported  
Operator org type: Private  
Operator addr line1: 638 116th Ave NE  
Operator city,st,zip: BELLEVUE, WA 98004-5206  
Operator country: UNITED STATES  
Operator phone nbr: (425)451-0229  
Operator effective date: 08/12/1996  
Site contact name: George Bejvl  
Site contact addr line1: 638 116th Ave NE  
Site Contact City/State/ Zip: BELLEVUE, WA 98004  
Site Contact Country: UNITED STATES  
Site Contact Phone #: (425)451-0229  
Site Contact EMail: Not reported  
Form Contact NAME: George Bejvl  
Form Contact ADDR LINE1: 638 116th Ave NE  
Form Contact City,ST,Zip: BELLEVUE, WA 98004  
Form Contact Country: UNITED STATES  
Form Contact Phone #: (425)451-0229  
Form Contact EMail: Not reported  
Gen Status CD: SQG  
Monthly Generation: No  
Batch Generation: Yes  
One Time Generation: No

Map ID  
Direction  
Distance  
Elevation

MAP FINDINGS

Site

Database(s)

EDR ID Number  
EPA ID Number

(Continued)

1004793119

Transport Own Waste: No  
Tranports Other Waste: No  
Recycler Onsite: No  
Transfer Facility: No  
Other Exemption: Not reported  
UW Battery Gen: No  
Used Oil Transporter: No  
Used Oil Transfer Facility: No  
Used Oil Processor: No  
Used Oil Refiner: No  
Used Oil Fuel Marketer Directs Shipments: No  
Used Oil Fuel Marketer Meets Specs: No

Facility Site ID Number: 94574951  
EPA ID: WA0000013508  
NAICS: 811121  
SWC Desc: Not reported  
FWC Desc: Not reported  
Form Comm: Not reported  
Data Year: 2010  
Permit by Rule: False  
Treatment by Generator: False  
Mixed radioactive waste: False  
Importer of hazardous waste: False  
Immediate recycler: False  
Treatment/Storage/Disposal/Recycling Facility: False  
Generator of dangerous fuel waste: False  
Generator marketing to burner: False  
Other marketers (i.e., blender, distributor, etc.): False  
Utility boiler burner: False  
Industry boiler burner: False  
Industrial Furnace: False  
Smelter deferral: False  
Universal waste - batteries - generate: False  
Universal waste - thermostats - generate: False  
Universal waste - mercury - generate: False  
Universal waste - lamps - generate: False  
Universal waste - batteries - accumulate: False  
Universal waste - thermostats - accumulate: False  
Universal waste - mercury - accumulate: False  
Universal waste - lamps - accumulate: False  
Destination Facility for Universal Waste: False  
Off-specification used oil burner - utility boiler: False  
Off-specification used oil burner - industrial boiler: False  
Off-specification used oil burner - industrial furnace: False  
Tax Reg #: 601578709  
Business Type: Not reported  
Mail Name: Exotic Motors Auto Rebuild Inc  
Mail addr line1: 638 116th Ave NE  
Mail city,st,zip: BELLEVUE, WA 98004-5206  
Mail country: UNITED STATES  
Legal org name: Exotic Motors Auto Rebuild Inc  
Legal org type: Private  
Legal addr line1: 638 116th Ave NE  
Legal city,st,zip: BELLEVUE, WA 98004-5206  
Legal country: UNITED STATES

Map ID  
 Direction  
 Distance  
 Elevation

MAP FINDINGS

Site

Database(s)

EDR ID Number  
 EPA ID Number

(Continued)

1004793119

Legal phone nbr: (425)451-0229  
 Legal effective date: 03/16/2001  
 Land org name: Not reported  
 Land org type: Private  
 Land person name: Lew Brunhavener  
 Land addr line1: 201 116th Ave NE  
 Land city,st,zip: BELLEVUE, WA 98004  
 Land country: UNITED STATES  
 Land phone nbr: (425)454-2100  
 Operator org name: Not reported  
 Operator org type: Private  
 Operator addr line1: 638 116th Ave NE  
 Operator city,st,zip: BELLEVUE, WA 98004-5206  
 Operator country: UNITED STATES  
 Operator phone nbr: (425)451-0229  
 Operator effective date: 08/12/1996  
 Site contact name: George Bejvl  
 Site contact addr line1: 638 116th Ave NE  
 Site Contact City/State/ Zip: BELLEVUE, WA 98004  
 Site Contact Country: UNITED STATES  
 Site Contact Phone #: (425)451-0229  
 Site Contact EMail: Not reported  
 Form Contact NAME: George Bejvl  
 Form Contact ADDR LINE1: 638 116th Ave NE  
 Form Contact City,ST,Zip: BELLEVUE, WA 98004  
 Form Contact Country: UNITED STATES  
 Form Contact Phone #: (425)451-0229  
 Form Contact EMail: ken@exoticmotors.com  
 Gen Status CD: SQG  
 Monthly Generation: False  
 Batch Generation: True  
 One Time Generation: False  
 Transport Own Waste: False  
 Tranports Other Waste: False  
 Recycler Onsite: False  
 Transfer Facility: False  
 Other Exemption: Not reported  
 UW Battery Gen: False  
 Used Oil Transporter: False  
 Used Oil Transfer Facility: False  
 Used Oil Processor: False  
 Used Oil Refiner: False  
 Used Oil Fuel Marketer Directs Shipments: False  
 Used Oil Fuel Marketer Meets Specs: False

073  
 NNE  
 1/4-1/2  
 0.272 mi.  
 1434 ft.

**HC AUTO CARE INC BELLEVUE**  
**11807 & 11817 NE 8TH ST**  
**BELLEVUE, WA 98004**  
**Site 1 of 8 in cluster O**

**WA ALLSITES** 1000838393  
**RCRA NonGen / NLR** WAD988511713  
**FINDS**  
**ECHO**

Relative:  
 Higher

ALLSITES:  
 Facility Name: HC AUTO CARE INC BELLEVUE  
 Facility Id: 93425562

Actual:  
 142 ft.

Interaction: 72806  
 Interaction 1: I

Map ID  
Direction  
Distance  
Elevation

MAP FINDINGS

Site

Database(s)

EDR ID Number  
EPA ID Number

**HC AUTO CARE INC BELLEVUE (Continued)**

**1000838393**

Interaction 2: HWG  
Ecology Program: HAZWASTE  
Program Data: TURBOWASTE  
Facility Alt.: Not reported  
Program ID: WAD988511713  
Date Interaction: 1992-09-04 00:00:00  
Date Interaction 3: Hazardous Waste Generator  
Latitude: 47.61742436600002  
Longitude: -122.184525128

**RCRA NonGen / NLR:**

Date form received by agency: 12/02/1997  
Facility name: Not reported  
Facility address: 11807 & 11817 NE 8TH ST  
BELLEVUE, WA 98004  
EPA ID: WAD988511713  
Mailing address: 11807 NE 8TH ST  
BELLEVUE, WA 98004-0000  
Contact: HC AUTO CARE IN HC AUTO CARE IN  
Contact address: 11807 NE 8TH ST  
BELLEVUE, WA 98004-0000  
Contact country: US  
Contact telephone: (000)000-0000  
Contact email: Not reported  
EPA Region: Not reported  
Classification: Non-Generator  
Description: Handler: Non-Generators do not presently generate hazardous waste

**Owner/Operator Summary:**

Owner/operator name: HC AUTO CARE IN H  
Owner/operator address: 11807 & 11817 NE 8TH ST  
BELLEVUE, WA 98007  
Owner/operator country: US  
Owner/operator telephone: (000)000-0000  
Legal status: Private  
Owner/Operator Type: Owner  
Owner/Op start date: 05/03/1996  
Owner/Op end date: Not reported

**Handler Activities Summary:**

U.S. importer of hazardous waste: No  
Mixed waste (haz. and radioactive): No  
Recycler of hazardous waste: No  
Transporter of hazardous waste: No  
Treater, storer or disposer of HW: No  
Underground injection activity: No  
On-site burner exemption: No  
Furnace exemption: No  
Used oil fuel burner: No  
Used oil processor: No  
User oil refiner: No  
Used oil fuel marketer to burner: No  
Used oil Specification marketer: No  
Used oil transfer facility: No  
Used oil transporter: No



Map ID  
Direction  
Distance  
Elevation

MAP FINDINGS

Site

Database(s)

EDR ID Number  
EPA ID Number

**HC AUTO CARE INC BELLEVUE (Continued)**

**1000838393**

Historical Generators:

Date form received by agency: 12/02/1997  
Site name: HC AUTO CARE INC BELLEVUE  
Classification: Not a generator, verified

Violation Status: No violations found

FINDS:

Registry ID: 110008225107

Environmental Interest/Information System

RCRAInfo is a national information system that supports the Resource Conservation and Recovery Act (RCRA) program through the tracking of events and activities related to facilities that generate, transport, and treat, store, or dispose of hazardous waste. RCRAInfo allows RCRA program staff to track the notification, permit, compliance, and corrective action activities required under RCRA.

[Click this hyperlink](#) while viewing on your computer to access additional FINDS: detail in the EDR Site Report.

ECHO:

Envid: 1000838393  
Registry ID: 110008225107  
DFR URL: <http://echo.epa.gov/detailed-facility-report?fid=110008225107>

**P74**  
**North**  
**1/4-1/2**  
**0.274 mi.**  
**1447 ft.**

**ARCO #0836**  
**11611 NE 8TH ST.**  
**BELLEVUE, WA 98005**

**WA ICR S103503400**  
**N/A**

**Site 1 of 5 in cluster P**

**Relative:**  
**Higher**

ICR:  
Date Ecology Received Report: 01/08/98  
Contaminants Found at Site: Petroleum products  
Media Contaminated: Groundwater, Soil  
Waste Management: Tank  
Region: North Western  
Type of Report Ecology Received: Interim cleanup report  
Site Register Issue: 95-17  
County Code: 17  
Contact: Not reported  
Report Title: Not reported

**Actual:**  
**134 ft.**

Date Ecology Received Report: 08/18/98  
Contaminants Found at Site: Petroleum products  
Media Contaminated: Groundwater, Soil  
Waste Management: Tank  
Region: North Western  
Type of Report Ecology Received: Interim cleanup report  
Site Register Issue: 98-09  
County Code: 17  
Contact: Not reported  
Report Title: Not reported

Map ID  
Direction  
Distance  
Elevation

MAP FINDINGS

Site

Database(s)

EDR ID Number  
EPA ID Number

**ARCO #0836 (Continued)**

**S103503400**

Date Ecology Received Report: 04/30/99  
Contaminants Found at Site: Petroleum products  
Media Contaminated: Groundwater, Soil  
Waste Management: Tank  
Region: North Western  
Type of Report Ecology Received: Interim cleanup report  
Site Register Issue: 98-15  
County Code: 17  
Contact: Not reported  
Report Title: Not reported

Date Ecology Received Report: 09/23/99  
Contaminants Found at Site: Petroleum products  
Media Contaminated: Groundwater, Soil  
Waste Management: Tank  
Region: North Western  
Type of Report Ecology Received: Interim cleanup report  
Site Register Issue: 98-19  
County Code: 17  
Contact: Not reported  
Report Title: Not reported

Date Ecology Received Report: 06/09/00  
Contaminants Found at Site: Petroleum products  
Media Contaminated: Groundwater, Soil  
Waste Management: Tank  
Region: North Western  
Type of Report Ecology Received: Interim cleanup report  
Site Register Issue: 98-28  
County Code: 17  
Contact: Not reported  
Report Title: First & Second Quarters Ground Water Monitoring 2000

Date Ecology Received Report: 03/03/00  
Contaminants Found at Site: Petroleum products  
Media Contaminated: Groundwater, Soil  
Waste Management: Tank  
Region: North Western  
Type of Report Ecology Received: Interim cleanup report  
Site Register Issue: 98-27  
County Code: 17  
Contact: Not reported  
Report Title: Not reported

Date Ecology Received Report: 07/30/92  
Contaminants Found at Site: Petroleum products  
Media Contaminated: Groundwater, Soil  
Waste Management: Tank  
Region: North Western  
Type of Report Ecology Received: Interim cleanup report  
Site Register Issue: 92-30  
County Code: 17  
Contact: Not reported  
Report Title: Not reported

Date Ecology Received Report: 04/26/93  
Contaminants Found at Site: Petroleum products

Map ID  
Direction  
Distance  
Elevation

MAP FINDINGS

Site

Database(s)

EDR ID Number  
EPA ID Number

**ARCO #0836 (Continued)**

**S103503400**

Media Contaminated: Groundwater, Soil  
Waste Management: Tank  
Region: North Western  
Type of Report Ecology Received: Interim cleanup report  
Site Register Issue: 93-02  
County Code: 17  
Contact: Not reported  
Report Title: Not reported

Date Ecology Received Report: 05/25/93  
Contaminants Found at Site: Petroleum products  
Media Contaminated: Groundwater, Soil  
Waste Management: Tank  
Region: North Western  
Type of Report Ecology Received: Interim cleanup report  
Site Register Issue: 93-01  
County Code: 17  
Contact: Not reported  
Report Title: Not reported

Date Ecology Received Report: 08/03/93  
Contaminants Found at Site: Petroleum products  
Media Contaminated: Groundwater, Soil  
Waste Management: Tank  
Region: North Western  
Type of Report Ecology Received: Interim cleanup report  
Site Register Issue: 93-09  
County Code: 17  
Contact: Not reported  
Report Title: Not reported

Date Ecology Received Report: 01/10/94  
Contaminants Found at Site: Petroleum products  
Media Contaminated: Groundwater, Soil  
Waste Management: Tank  
Region: North Western  
Type of Report Ecology Received: Interim cleanup report  
Site Register Issue: 93-17  
County Code: 17  
Contact: Not reported  
Report Title: Not reported

Date Ecology Received Report: 02/10/94  
Contaminants Found at Site: Petroleum products  
Media Contaminated: Groundwater, Soil  
Waste Management: Tank  
Region: North Western  
Type of Report Ecology Received: Interim cleanup report  
Site Register Issue: 93-29  
County Code: 17  
Contact: Not reported  
Report Title: Not reported

Date Ecology Received Report: 06/15/94  
Contaminants Found at Site: Petroleum products  
Media Contaminated: Groundwater, Soil  
Waste Management: Tank

Map ID  
Direction  
Distance  
Elevation

MAP FINDINGS

Site

Database(s)

EDR ID Number  
EPA ID Number

**ARCO #0836 (Continued)**

**S103503400**

Region: North Western  
Type of Report Ecology Received: Interim cleanup report  
Site Register Issue: 93-34  
County Code: 17  
Contact: Not reported  
Report Title: Not reported

Date Ecology Received Report: 08/25/94  
Contaminants Found at Site: Petroleum products  
Media Contaminated: Groundwater, Soil  
Waste Management: Tank  
Region: North Western  
Type of Report Ecology Received: Interim cleanup report  
Site Register Issue: 94-03  
County Code: 17  
Contact: Not reported  
Report Title: Not reported

Date Ecology Received Report: 09/23/94  
Contaminants Found at Site: Petroleum products  
Media Contaminated: Groundwater, Soil  
Waste Management: Tank  
Region: North Western  
Type of Report Ecology Received: Interim cleanup report  
Site Register Issue: 94-03  
County Code: 17  
Contact: Not reported  
Report Title: Not reported

Date Ecology Received Report: 04/07/95  
Contaminants Found at Site: Petroleum products  
Media Contaminated: Groundwater, Soil  
Waste Management: Tank  
Region: North Western  
Type of Report Ecology Received: Interim cleanup report  
Site Register Issue: 94-03  
County Code: 17  
Contact: Not reported  
Report Title: Not reported

Date Ecology Received Report: 02/22/96  
Contaminants Found at Site: Petroleum products  
Media Contaminated: Groundwater, Soil  
Waste Management: Tank  
Region: North Western  
Type of Report Ecology Received: Interim cleanup report  
Site Register Issue: 94-34  
County Code: 17  
Contact: Not reported  
Report Title: Not reported

Date Ecology Received Report: 01/19/96  
Contaminants Found at Site: Petroleum products  
Media Contaminated: Groundwater, Soil  
Waste Management: Tank  
Region: North Western  
Type of Report Ecology Received: Interim cleanup report

Map ID  
Direction  
Distance  
Elevation

MAP FINDINGS

Site

Database(s)

EDR ID Number  
EPA ID Number

**ARCO #0836 (Continued)**

**S103503400**

Site Register Issue: 94-27  
County Code: 17  
Contact: Not reported  
Report Title: Not reported

Date Ecology Received Report: 05/24/01  
Contaminants Found at Site: Petroleum products  
Media Contaminated: Groundwater, Soil  
Waste Management: Tank  
Region: North Western  
Type of Report Ecology Received: Interim cleanup report  
Site Register Issue: 98-37  
County Code: 17  
Contact: Not reported  
Report Title: First & Second Quarters 2001 Ground Water Monitoring

Date Ecology Received Report: 02/12/97  
Contaminants Found at Site: Petroleum products  
Media Contaminated: Groundwater, Soil  
Waste Management: Tank  
Region: North Western  
Type of Report Ecology Received: Interim cleanup report  
Site Register Issue: 94-53  
County Code: 17  
Contact: Not reported  
Report Title: Not reported

Date Ecology Received Report: 11/06/00  
Contaminants Found at Site: Petroleum products  
Media Contaminated: Groundwater, Soil  
Waste Management: Tank  
Region: North Western  
Type of Report Ecology Received: Interim cleanup report  
Site Register Issue: 98-32  
County Code: 17  
Contact: Not reported  
Report Title: Third & Fourth Quarters 2000 Ground Water Monitoring

Date Ecology Received Report: 12/13/02  
Contaminants Found at Site: Petroleum products  
Media Contaminated: Groundwater, Soil  
Waste Management: Tank  
Region: North Western  
Type of Report Ecology Received: Interim cleanup report  
Site Register Issue: 98-55  
County Code: 17  
Contact: Not reported  
Report Title: November 2002 Annual Report

Date Ecology Received Report: 10/31/97  
Contaminants Found at Site: Petroleum products  
Media Contaminated: Groundwater, Soil  
Waste Management: Tank  
Region: North Western  
Type of Report Ecology Received: Interim cleanup report  
Site Register Issue: 95-13  
County Code: 17

Map ID  
 Direction  
 Distance  
 Elevation

MAP FINDINGS

Site

Database(s)

EDR ID Number  
 EPA ID Number

**ARCO #0836 (Continued)**

**S103503400**

Contact: Not reported  
 Report Title: Not reported

**P75**  
**North**  
**1/4-1/2**  
**0.274 mi.**  
**1447 ft.**

**ARCO AM PM MINI MART**  
**11611 NE 8TH ST**  
**BELLEVUE, WA 98005**  
**Site 2 of 5 in cluster P**

**WA CSCSL**  
**WA LUST**  
**WA UST**  
**WA ALLSITES**

**U001125598**  
**N/A**

**Relative:**  
**Higher**

**CSCSL:**

**Actual:**  
**134 ft.**

Facility ID: 63427923  
 Region: Northwest  
 Lat/Long: 47.616999917 / -122.18526535  
 Brownfield Status: Not reported  
 Rank Status: N  
 Clean Up Siteid: 9966  
 Site Status: Cleanup Started  
 PSI?: Not reported  
 Contaminant Name: Benzene  
 Ground Water: Confirmed Above Cleanup Level  
 Surface Water: Not reported  
 Soil: Confirmed Above Cleanup Level  
 Sediment: Not reported  
 Air: Not reported  
 Bedrock: Not reported  
 Responsible Unit: Northwest

Facility ID: 63427923  
 Region: Northwest  
 Lat/Long: 47.616999917 / -122.18526535  
 Brownfield Status: Not reported  
 Rank Status: N  
 Clean Up Siteid: 9966  
 Site Status: Cleanup Started  
 PSI?: Not reported  
 Contaminant Name: Other Non-Halogenated Organics  
 Ground Water: Not reported  
 Surface Water: Not reported  
 Soil: Confirmed Above Cleanup Level  
 Sediment: Not reported  
 Air: Not reported  
 Bedrock: Not reported  
 Responsible Unit: Northwest

Facility ID: 63427923  
 Region: Northwest  
 Lat/Long: 47.616999917 / -122.18526535  
 Brownfield Status: Not reported  
 Rank Status: N  
 Clean Up Siteid: 9966  
 Site Status: Cleanup Started  
 PSI?: Not reported  
 Contaminant Name: Petroleum-Gasoline  
 Ground Water: Confirmed Above Cleanup Level  
 Surface Water: Not reported  
 Soil: Confirmed Above Cleanup Level  
 Sediment: Not reported  
 Air: Not reported

Map ID  
Direction  
Distance  
Elevation

MAP FINDINGS

Site

Database(s)

EDR ID Number  
EPA ID Number

**ARCO AM PM MINI MART (Continued)**

**U001125598**

Bedrock: Not reported  
Responsible Unit: Northwest

**LUST:**

Facility ID: 63427923  
Lust Status Type: Cleanup Started  
Cleanup Site ID: 9966  
Cleanup Unit Type: Upland  
Process Type: No Process  
Cleanup Unit Name: ARCO 0836  
Lust Status Date: 02/13/2013  
Response Section: Northwest  
Lat/Long: 47.6169999 / -122.18526

**UST:**

Facility ID: 63427923  
Site Id: 8739  
UBI: Not reported  
Phone Number: Not reported  
Decimal Latitude: 47.6169999165341  
Decimal Longitude: -122.185265347767

Tank Name: 1OLD  
Tag Number: A0123, A5629  
Tank Status: Removed  
Tank Status Date: 08/06/1996  
Tank Install Date: 00/01/1966  
Tank Closure Date: Not reported  
Capacity Range: Not reported  
Tank Permit Expiration Date: 07/01/1993  
Tank Upgrade Date: Not reported  
Tank Spill Prevention: None  
Tank Overfill Prevention: None  
Tank Material: Not reported  
Tank Construction: Single Wall Tank  
Tank Tightness Test: Not reported  
Tank Corrosion Protection: None  
Tank Manifold: Not reported  
Tank Release Detection: Not reported  
Tank SFC Type: Not reported  
Pipe Material: Not reported  
Pipe Construction: Single Wall Pipe  
Pipe Primary Release Detection: Not reported  
Pipe Second Release Detection: Not reported  
Pipe Corrosion Protection: None  
Pipe Pumping System: Pressurized System  
Responsible Unit: NORTHWEST  
Dispenser/Pump SFC Type: Not reported

Tank Name: 1SUP  
Tag Number: A0123, A5629  
Tank Status: Operational  
Tank Status Date: 08/06/1996  
Tank Install Date: 00/01/1992  
Tank Closure Date: Not reported

Map ID  
Direction  
Distance  
Elevation

MAP FINDINGS

Site

Database(s)

EDR ID Number  
EPA ID Number

**ARCO AM PM MINI MART (Continued)**

**U001125598**

Capacity Range: 10,000 to 19,999 Gallons  
Tank Permit Expiration Date: 03/31/2017  
Tank Upgrade Date: 02/24/1998  
Tank Spill Prevention: Spill Bucket/Spill Box  
Tank Overfill Prevention: Overfill Alarm  
Tank Material: Fiberglass Reinforced Plastic  
Tank Construction: Double Wall Tank  
Tank Tightness Test: Not reported  
Tank Corrosion Protection: Corrosion Resistant  
Tank Manifold: Not reported  
Tank Release Detection: Interstitial Monitoring  
Tank SFC Type: Not reported  
Pipe Material: Fiberglass  
Pipe Construction: Double Wall Pipe  
Pipe Primary Release Detection: Automatic Line Leak Detector (ALLD)  
Pipe Second Release Detection: Annual Line Tightness Test (LTT)  
Pipe Corrosion Protection: Corrosion Resistant  
Pipe Pumping System: Pressurized System  
Responsible Unit: NORTHWEST  
Dispencer/Pump SFC Type: Not reported

Tank Name: 2OLD  
Tag Number: A0123, A5629  
Tank Status: Removed  
Tank Status Date: 08/06/1996  
Tank Install Date: 00/01/1966  
Tank Closure Date: Not reported  
Capacity Range: Not reported  
Tank Permit Expiration Date: 07/01/1993  
Tank Upgrade Date: Not reported  
Tank Spill Prevention: None  
Tank Overfill Prevention: None  
Tank Material: Not reported  
Tank Construction: Single Wall Tank  
Tank Tightness Test: Not reported  
Tank Corrosion Protection: None  
Tank Manifold: Not reported  
Tank Release Detection: Not reported  
Tank SFC Type: Not reported  
Pipe Material: Not reported  
Pipe Construction: Single Wall Pipe  
Pipe Primary Release Detection: Not reported  
Pipe Second Release Detection: Not reported  
Pipe Corrosion Protection: None  
Pipe Pumping System: Pressurized System  
Responsible Unit: NORTHWEST  
Dispencer/Pump SFC Type: Not reported

Tank Name: 2UNL  
Tag Number: A0123, A5629  
Tank Status: Operational  
Tank Status Date: 08/06/1996  
Tank Install Date: 00/10/1992  
Tank Closure Date: Not reported  
Capacity Range: 10,000 to 19,999 Gallons



Map ID  
Direction  
Distance  
Elevation

MAP FINDINGS

Site

Database(s)

EDR ID Number  
EPA ID Number

**ARCO AM PM MINI MART (Continued)**

**U001125598**

Tank Permit Expiration Date: 03/31/2017  
Tank Upgrade Date: 02/24/1998  
Tank Spill Prevention: Spill Bucket/Spill Box  
Tank Overfill Prevention: Overfill Alarm  
Tank Material: Fiberglass Reinforced Plastic  
Tank Construction: Double Wall Tank  
Tank Tightness Test: Not reported  
Tank Corrosion Protection: Corrosion Resistant  
Tank Manifold: Main  
Tank Release Detection: Interstitial Monitoring  
Tank SFC Type: Not reported  
Pipe Material: Fiberglass  
Pipe Construction: Double Wall Pipe  
Pipe Primary Release Detection: Automatic Line Leak Detector (ALLD)  
Pipe Second Release Detection: Annual Line Tightness Test (LTT)  
Pipe Corrosion Protection: Corrosion Resistant  
Pipe Pumping System: Pressurized System  
Responsible Unit: NORTHWEST  
Dispenser/Pump SFC Type: Not reported

Tank Name: 3OLD  
Tag Number: A0123, A5629  
Tank Status: Removed  
Tank Status Date: 08/06/1996  
Tank Install Date: 00/01/1966  
Tank Closure Date: Not reported  
Capacity Range: Not reported  
Tank Permit Expiration Date: 07/01/1993  
Tank Upgrade Date: Not reported  
Tank Spill Prevention: None  
Tank Overfill Prevention: None  
Tank Material: Not reported  
Tank Construction: Single Wall Tank  
Tank Tightness Test: Not reported  
Tank Corrosion Protection: None  
Tank Manifold: Not reported  
Tank Release Detection: Not reported  
Tank SFC Type: Not reported  
Pipe Material: Not reported  
Pipe Construction: Single Wall Pipe  
Pipe Primary Release Detection: Not reported  
Pipe Second Release Detection: Not reported  
Pipe Corrosion Protection: None  
Pipe Pumping System: Pressurized System  
Responsible Unit: NORTHWEST  
Dispenser/Pump SFC Type: Not reported

Tank Name: 3UNL  
Tag Number: A0123, A5629  
Tank Status: Operational  
Tank Status Date: 08/06/1996  
Tank Install Date: 00/10/1992  
Tank Closure Date: Not reported  
Capacity Range: 10,000 to 19,999 Gallons  
Tank Permit Expiration Date: 03/31/2017

Map ID  
Direction  
Distance  
Elevation

MAP FINDINGS

Site

Database(s)

EDR ID Number  
EPA ID Number

**ARCO AM PM MINI MART (Continued)**

**U001125598**

Tank Upgrade Date: 02/24/1998  
Tank Spill Prevention: Spill Bucket/Spill Box  
Tank Overfill Prevention: Overfill Alarm  
Tank Material: Fiberglass Reinforced Plastic  
Tank Construction: Double Wall Tank  
Tank Tightness Test: Not reported  
Tank Corrosion Protection: Corrosion Resistant  
Tank Manifold: Auxiliary  
Tank Release Detection: Interstitial Monitoring  
Tank SFC Type: Not reported  
Pipe Material: Fiberglass  
Pipe Construction: Double Wall Pipe  
Pipe Primary Release Detection: Automatic Line Leak Detector (ALLD)  
Pipe Second Release Detection: Annual Line Tightness Test (LTT)  
Pipe Corrosion Protection: Corrosion Resistant  
Pipe Pumping System: Pressurized System  
Responsible Unit: NORTHWEST  
Dispencer/Pump SFC Type: Not reported

Tank Name: 4OLD  
Tag Number: A0123, A5629  
Tank Status: Removed  
Tank Status Date: 08/06/1996  
Tank Install Date: 00/01/1973  
Tank Closure Date: Not reported  
Capacity Range: Not reported  
Tank Permit Expiration Date: 07/01/1993  
Tank Upgrade Date: Not reported  
Tank Spill Prevention: None  
Tank Overfill Prevention: None  
Tank Material: Not reported  
Tank Construction: Single Wall Tank  
Tank Tightness Test: Not reported  
Tank Corrosion Protection: None  
Tank Manifold: Not reported  
Tank Release Detection: Not reported  
Tank SFC Type: Not reported  
Pipe Material: Not reported  
Pipe Construction: Single Wall Pipe  
Pipe Primary Release Detection: Not reported  
Pipe Second Release Detection: Not reported  
Pipe Corrosion Protection: None  
Pipe Pumping System: Pressurized System  
Responsible Unit: NORTHWEST  
Dispencer/Pump SFC Type: Not reported

Tank Name: 4UNL  
Tag Number: A0123, A5629  
Tank Status: Operational  
Tank Status Date: 08/06/1996  
Tank Install Date: 00/01/1992  
Tank Closure Date: Not reported  
Capacity Range: 10,000 to 19,999 Gallons  
Tank Permit Expiration Date: 03/31/2017  
Tank Upgrade Date: 02/24/1998

Map ID  
Direction  
Distance  
Elevation

MAP FINDINGS

Site

Database(s)

EDR ID Number  
EPA ID Number

**ARCO AM PM MINI MART (Continued)**

**U001125598**

Tank Spill Prevention: Spill Bucket/Spill Box  
Tank Overfill Prevention: Overfill Alarm  
Tank Material: Fiberglass Reinforced Plastic  
Tank Construction: Double Wall Tank  
Tank Tightness Test: Not reported  
Tank Corrosion Protection: Corrosion Resistant  
Tank Manifold: Auxiliary  
Tank Release Detection: Interstitial Monitoring  
Tank SFC Type: Not reported  
Pipe Material: Fiberglass  
Pipe Construction: Double Wall Pipe  
Pipe Primary Release Detection: Automatic Line Leak Detector (ALLD)  
Pipe Second Release Detection: Annual Line Tightness Test (LTT)  
Pipe Corrosion Protection: Corrosion Resistant  
Pipe Pumping System: Pressurized System  
Responsible Unit: NORTHWEST  
Dispencer/Pump SFC Type: Not reported

Tank Name: 5OLD  
Tag Number: A0123, A5629  
Tank Status: Removed  
Tank Status Date: 08/06/1996  
Tank Install Date: 00/01/1976  
Tank Closure Date: Not reported  
Capacity Range: Not reported  
Tank Permit Expiration Date: 07/01/1993  
Tank Upgrade Date: Not reported  
Tank Spill Prevention: None  
Tank Overfill Prevention: None  
Tank Material: Not reported  
Tank Construction: Single Wall Tank  
Tank Tightness Test: Not reported  
Tank Corrosion Protection: None  
Tank Manifold: Not reported  
Tank Release Detection: Not reported  
Tank SFC Type: Not reported  
Pipe Material: Not reported  
Pipe Construction: Single Wall Pipe  
Pipe Primary Release Detection: Not reported  
Pipe Second Release Detection: Not reported  
Pipe Corrosion Protection: None  
Pipe Pumping System: Pressurized System  
Responsible Unit: NORTHWEST  
Dispencer/Pump SFC Type: Not reported

**ALLSITES:**

Facility Name: ARCO 0836  
Facility Id: 63427923

Interaction: 55805  
Interaction 1: I  
Interaction 2: HWG  
Ecology Program: HAZWASTE  
Program Data: TURBOWASTE  
Facility Alt.: Not reported  
Program ID: WAD988484887

Map ID  
Direction  
Distance  
Elevation

MAP FINDINGS

Site

Database(s)

EDR ID Number  
EPA ID Number

ARCO AM PM MINI MART (Continued)

U001125598

Date Interaction: 1991-04-16 00:00:00  
Date Interaction 3: Hazardous Waste Generator  
Latitude: 47.616994282  
Longitude: -122.185250475

Interaction: 94930  
Interaction 1: I  
Interaction 2: ENFORFNL  
Ecology Program: TOXICS  
Program Data: DMS  
Facility Alt.: Not reported  
Program ID: Not reported  
Date Interaction: 2010-12-09 00:00:00  
Date Interaction 3: Enforcement Final  
Latitude: 47.616994282  
Longitude: -122.185250475

Interaction: 104945  
Interaction 1: A  
Interaction 2: VOLCLNST  
Ecology Program: TOXICS  
Program Data: ISIS  
Facility Alt.: Arco 0836  
Program ID: NW2733  
Date Interaction: 2013-05-22 00:00:00  
Date Interaction 3: Voluntary Cleanup Sites  
Latitude: 47.616994282  
Longitude: -122.185250475

Interaction: 55807  
Interaction 1: I  
Interaction 2: HWG  
Ecology Program: HAZWASTE  
Program Data: TURBOWASTE  
Facility Alt.: Not reported  
Program ID: WAD988484887  
Date Interaction: 2005-12-31 00:00:00  
Date Interaction 3: Hazardous Waste Generator  
Latitude: 47.616994282  
Longitude: -122.185250475

Interaction: 55802  
Interaction 1: A  
Interaction 2: UST  
Ecology Program: TOXICS  
Program Data: UST  
Facility Alt.: ARCO AM PM MINI MART  
Program ID: 8739  
Date Interaction: 1966-09-01 00:00:00  
Date Interaction 3: Underground Storage Tank  
Latitude: 47.616994282  
Longitude: -122.185250475

Map ID  
Direction  
Distance  
Elevation

MAP FINDINGS

Site

Database(s)

EDR ID Number  
EPA ID Number

ARCO AM PM MINI MART (Continued)

U001125598

Interaction: 55803  
Interaction 1: I  
Interaction 2: TIER2  
Ecology Program: HAZWASTE  
Program Data: EPCRA  
Facility Alt.: Not reported  
Program ID: WAD988484887  
Date Interaction: 1988-01-01 00:00:00  
Date Interaction 3: Emergency/Haz Chem Rpt TI  
Latitude: 47.616994282  
Longitude: -122.185250475

Interaction: 55808  
Interaction 1: A  
Interaction 2: HWOTHER  
Ecology Program: HAZWASTE  
Program Data: TURBOWASTE  
Facility Alt.: Not reported  
Program ID: WAD988484887  
Date Interaction: 2008-12-31 00:00:00  
Date Interaction 3: Haz Waste Management Acti  
Latitude: 47.616994282  
Longitude: -122.185250475

Interaction: 94445  
Interaction 1: I  
Interaction 2: LSC  
Ecology Program: HAZWASTE  
Program Data: LSC  
Facility Alt.: Arco 0836  
Program ID: Not reported  
Date Interaction: 2010-06-17 00:00:00  
Date Interaction 3: Local Source Cntrl 7/09-3  
Latitude: 47.616994282  
Longitude: -122.185250475

Interaction: 55804  
Interaction 1: A  
Interaction 2: LUST  
Ecology Program: TOXICS  
Program Data: ISIS  
Facility Alt.: Not reported  
Program ID: 8739  
Date Interaction: 1989-08-09 00:00:00  
Date Interaction 3: LUST Facility  
Latitude: 47.616994282  
Longitude: -122.185250475

Interaction: 55806  
Interaction 1: I  
Interaction 2: HWOTHER  
Ecology Program: HAZWASTE  
Program Data: TURBOWASTE

Map ID  
Direction  
Distance  
Elevation

MAP FINDINGS

Site

Database(s)

EDR ID Number  
EPA ID Number

**ARCO AM PM MINI MART (Continued)**

**U001125598**

Facility Alt.: ARCO 0836  
Program ID: WAD988484887  
Date Interaction: 2004-12-31 00:00:00  
Date Interaction 3: Haz Waste Management Acti  
Latitude: 47.616994282  
Longitude: -122.185250475

**O76 ACCUTRAN TRANSMISSIONS INC**  
**NNE 11811 NE 8TH**  
**1/4-1/2 BELLEVUE, WA 98005**  
**0.274 mi.**  
**1449 ft. Site 2 of 8 in cluster O**

**WA UST U001123999**  
**WA ALLSITES N/A**

**Relative:**  
**Higher**

UST:  
Facility ID: 65448253  
Site Id: 5356  
UBI: Not reported  
Phone Number: Not reported  
Decimal Latitude: 47.617211  
Decimal Longitude: -122.183734

**Actual:**  
**139 ft.**

Tank Name: 1  
Tag Number: Not reported  
Tank Status: Removed  
Tank Status Date: 08/06/1996  
Tank Install Date: 00/31/1964  
Tank Closure Date: Not reported  
Capacity Range: 111 TO 1,100 Gallons  
Tank Permit Expiration Date: Not reported  
Tank Upgrade Date: Not reported  
Tank Spill Prevention: Not reported  
Tank Overfill Prevention: Not reported  
Tank Material: Not reported  
Tank Construction: Not reported  
Tank Tightness Test: Not reported  
Tank Corrosion Protection: Not reported  
Tank Manifold: Not reported  
Tank Release Detection: Not reported  
Tank SFC Type: Not reported  
Pipe Material: Not reported  
Pipe Construction: Not reported  
Pipe Primary Release Detection: Not reported  
Pipe Second Release Detection: Not reported  
Pipe Corrosion Protection: Not reported  
Pipe Pumping System: Not reported  
Responsible Unit: NORTHWEST  
Dispencer/Pump SFC Type: Not reported

**ALLSITES:**

Facility Name: ACCUTRAN TRANSMISSIONS INC  
Facility Id: 65448253

Interaction: 57146  
Interaction 1: I  
Interaction 2: UST  
Ecology Program: TOXICS

Map ID  
Direction  
Distance  
Elevation

MAP FINDINGS

Site

Database(s)

EDR ID Number  
EPA ID Number

**ACCUTRAN TRANSMISSIONS INC (Continued)**

**U001123999**

Program Data: UST  
Facility Alt.: Not reported  
Program ID: 5356  
Date Interaction: 2000-02-29 00:00:00  
Date Interaction 3: Underground Storage Tank  
Latitude: 47.617205366  
Longitude: -122.18371912800001

**77**  
**West**  
**1/4-1/2**  
**0.275 mi.**  
**1451 ft.**

**ENVIROS CORP**  
**225 112TH NE**  
**BELLEVUE, WA 98004**

**WA ALLSITES** **1000261734**  
**RCRA NonGen / NLR** **WAD982821019**  
**FINDS**  
**ECHO**

**Relative:**  
**Higher**

**ALLSITES:**  
Facility Name: ENVIROS CORP  
Facility Id: 72714449

**Actual:**  
**94 ft.**

Interaction: 60916  
Interaction 1: I  
Interaction 2: HWG  
Ecology Program: HAZWASTE  
Program Data: TURBOWASTE  
Facility Alt.: Not reported  
Program ID: WAD982821019  
Date Interaction: 1989-08-07 00:00:00  
Date Interaction 3: Hazardous Waste Generator  
Latitude: 47.612124367  
Longitude: -122.192215127

**RCRA NonGen / NLR:**

Date form received by agency: 08/07/1989  
Facility name: Not reported  
Facility address: 225 112TH NE  
BELLEVUE, WA 98004  
EPA ID: WAD982821019  
Mailing address: 10900 NE 4TH ST STE 600  
BELLEVUE, WA 98004-5841  
Contact: ENVIROS CORP ENVIROS CORP  
Contact address: 10900 NE 4TH ST STE 600  
BELLEVUE, WA 98004-5841  
Contact country: US  
Contact telephone: (000)000-0000  
Contact email: Not reported  
EPA Region: Not reported  
Classification: Non-Generator  
Description: Handler: Non-Generators do not presently generate hazardous waste

**Owner/Operator Summary:**

Owner/operator name: ENVIROS CORP E  
Owner/operator address: 225 112TH AVE NE  
BELLEVUE, WA 98004  
Owner/operator country: US  
Owner/operator telephone: (000)000-0000  
Legal status: Private

Map ID  
Direction  
Distance  
Elevation

MAP FINDINGS

Site

Database(s)

EDR ID Number  
EPA ID Number

**ENVIROS CORP (Continued)**

**1000261734**

Owner/Operator Type: Owner  
Owner/Op start date: 05/02/1996  
Owner/Op end date: Not reported

Handler Activities Summary:

U.S. importer of hazardous waste: No  
Mixed waste (haz. and radioactive): No  
Recycler of hazardous waste: No  
Transporter of hazardous waste: No  
Treater, storer or disposer of HW: No  
Underground injection activity: No  
On-site burner exemption: No  
Furnace exemption: No  
Used oil fuel burner: No  
Used oil processor: No  
User oil refiner: No  
Used oil fuel marketer to burner: No  
Used oil Specification marketer: No  
Used oil transfer facility: No  
Used oil transporter: No

Historical Generators:

Date form received by agency: 08/07/1989  
Site name: ENVIROS CORP  
Classification: Not a generator, verified

Violation Status: No violations found

FINDS:

Registry ID: 110005348819

Environmental Interest/Information System

RCRAInfo is a national information system that supports the Resource Conservation and Recovery Act (RCRA) program through the tracking of events and activities related to facilities that generate, transport, and treat, store, or dispose of hazardous waste. RCRAInfo allows RCRA program staff to track the notification, permit, compliance, and corrective action activities required under RCRA.

[Click this hyperlink](#) while viewing on your computer to access additional FINDS: detail in the EDR Site Report.

ECHO:

Envid: 1000261734  
Registry ID: 110005348819  
DFR URL: <http://echo.epa.gov/detailed-facility-report?fid=110005348819>



Map ID  
Direction  
Distance  
Elevation

MAP FINDINGS

Site

Database(s)

EDR ID Number  
EPA ID Number

**O78**      **MID LAKES PROPERTY**  
**NNE**      **11807 11811 11815 NE 8TH ST**  
**1/4-1/2**    **BELLEVUE, WA 98005**  
**0.275 mi.**  
**1452 ft.**    **Site 3 of 8 in cluster O**

**WA CSCSL**    **S107565975**  
**WA ALLSITES**    **N/A**

**Relative:**  
**Higher**

**CSCSL:**  
Facility ID: 4335752  
Region: Northwest  
Lat/Long: 47.616517 / -122.182283  
Brownfield Status: Not reported  
Rank Status: N  
Clean Up Siteid: 3367  
Site Status: Awaiting Cleanup  
PSI?: Not reported  
Contaminant Name: Non-Halogenated Solvents  
Ground Water: Confirmed Above Cleanup Level  
Surface Water: Not reported  
Soil: Confirmed Above Cleanup Level  
Sediment: Not reported  
Air: Not reported  
Bedrock: Not reported  
Responsible Unit: Northwest

**Actual:**  
**140 ft.**

Facility ID: 4335752  
Region: Northwest  
Lat/Long: 47.616517 / -122.182283  
Brownfield Status: Not reported  
Rank Status: N  
Clean Up Siteid: 3367  
Site Status: Awaiting Cleanup  
PSI?: Not reported  
Contaminant Name: Petroleum Products-Unspecified  
Ground Water: Confirmed Above Cleanup Level  
Surface Water: Not reported  
Soil: Confirmed Above Cleanup Level  
Sediment: Not reported  
Air: Not reported  
Bedrock: Not reported  
Responsible Unit: Northwest

Facility ID: 4335752  
Region: Northwest  
Lat/Long: 47.616517 / -122.182283  
Brownfield Status: Not reported  
Rank Status: N  
Clean Up Siteid: 3367  
Site Status: Awaiting Cleanup  
PSI?: Not reported  
Contaminant Name: Polychlorinated biPhenyls (PCB)  
Ground Water: Confirmed Above Cleanup Level  
Surface Water: Not reported  
Soil: Suspected  
Sediment: Not reported  
Air: Not reported  
Bedrock: Not reported  
Responsible Unit: Northwest

Map ID  
 Direction  
 Distance  
 Elevation

MAP FINDINGS

Site

Database(s)

EDR ID Number  
 EPA ID Number

**MID LAKES PROPERTY (Continued)**

**S107565975**

**ALLSITES:**

Facility Name:	MID LAKES PROPERTY
Facility Id:	4335752
Interaction:	14471
Interaction 1:	A
Interaction 2:	SCS
Ecology Program:	TOXICS
Program Data:	ISIS
Facility Alt.:	Mid Lakes Property
Program ID:	Not reported
Date Interaction:	2006-02-27 00:00:00
Date Interaction 3:	State Cleanup Site
Latitude:	47.616511365000001
Longitude:	-122.182268128

**079**      **BAKKERS COIT INC BELLEVUE**  
**NNE**      **11855 NE 8TH ST**  
**1/4-1/2**      **BELLEVUE, WA 98005**  
**0.276 mi.**  
**1456 ft.**      **Site 4 of 8 in cluster O**

**WA UST 1007062973**  
**WA ALLSITES N/A**  
**WA CSCSL NFA**  
**FINDS**

**Relative:**  
**Higher**

**UST:**

Facility ID:	92645942
Site Id:	100125
UBI:	Not reported
Phone Number:	Not reported
Decimal Latitude:	47.617201
Decimal Longitude:	-122.183164

**Actual:**  
**139 ft.**

Tank Name:	1
Tag Number:	A8115
Tank Status:	Removed
Tank Status Date:	08/06/1996
Tank Install Date:	00/10/1989
Tank Closure Date:	Not reported
Capacity Range:	5,000 to 9,999 Gallons
Tank Permit Expiration Date:	07/31/2000
Tank Upgrade Date:	02/23/1998
Tank Spill Prevention:	Spill Bucket/Spill Box
Tank Overfill Prevention:	Ball Float Valve (vent line)
Tank Material:	Dielectric Coated Steel
Tank Construction:	Double Wall Tank
Tank Tightness Test:	Not reported
Tank Corrosion Protection:	Sacrificial Anode
Tank Manifold:	Not reported
Tank Release Detection:	Not reported
Tank SFC Type:	Not reported
Pipe Material:	Fiberglass
Pipe Construction:	Single Wall Pipe
Pipe Primary Release Detection:	Safe Suction (No Leak Detection)
Pipe Second Release Detection:	Not reported
Pipe Corrosion Protection:	Corrosion Resistant
Pipe Pumping System:	Not reported
Responsible Unit:	NORTHWEST
Dispencer/Pump SFC Type:	Not reported

Map ID  
Direction  
Distance  
Elevation

MAP FINDINGS

Site

Database(s)

EDR ID Number  
EPA ID Number

**BAKKERS COIT INC BELLEVUE (Continued)**

**1007062973**

ALLSITES:

Facility Name: BAKKERS COIT INC BELLEVUE  
Facility Id: 92645942

Interaction: 72308  
Interaction 1: I  
Interaction 2: LUST  
Ecology Program: TOXICS  
Program Data: ISIS  
Facility Alt.: Not reported  
Program ID: 100125  
Date Interaction: 1989-08-09 00:00:00  
Date Interaction 3: LUST Facility  
Latitude: 47.617195365999997  
Longitude: -122.183149128

Interaction: 72309  
Interaction 1: A  
Interaction 2: UST  
Ecology Program: TOXICS  
Program Data: UST  
Facility Alt.: Not reported  
Program ID: 100125  
Date Interaction: 1989-08-10 00:00:00  
Date Interaction 3: Underground Storage Tank  
Latitude: 47.617195365999997  
Longitude: -122.183149128

CSCSL NFA:

Facility/Site Id: 92645942  
CS Id: 11074  
NFA Date: 10/03/2011  
Rank: Not reported  
VCP: No  
Latitude: 47.617201  
Longitude: -122.183164

FINDS:

Registry ID: 110015395179

Environmental Interest/Information System

Washington Facility / Site Identification System (WA-FSIS) provides a means to query and display data maintained by the Washington Department of Ecology. This system contains key information for each facility/site that is currently, or has been, of interest to the Air Quality, Dam Safety, Hazardous Waste, Toxics Cleanup, and Water Quality Programs.

[Click this hyperlink](#) while viewing on your computer to access additional FINDS: detail in the EDR Site Report.

Map ID  
Direction  
Distance  
Elevation

MAP FINDINGS

Site

Database(s)

EDR ID Number  
EPA ID Number

**Q80**  
**NNE** 11919 NE 8TH ST  
**1/4-1/2** BELLEVUE, WA 98005  
**0.277 mi.**  
**1465 ft.** Site 1 of 3 in cluster Q

**WA SWRCY** 1000838297  
**WA ALLSITES** WAD988510640  
**RCRA NonGen / NLR**  
**FINDS**  
**ECHO**

**Relative:**  
**Higher**

SWRCY:  
Service: Bartell Drugs  
Phone: (425) 453-1022  
Extension: Not reported  
Website: <http://lightrecyclewa.org/>  
Email: joanne.neugebauer-rex@ecy.wa.gov  
Material Category: Light Bulbs  
Material Accepted: CFLs only  
Contact Name: Joanne Neugebauer-Rex  
Residential: Yes  
Commercial: Yes  
Service Type: Dropoff and buy-back sites  
Light Recycle Participant: Yes  
Hours: Hours: Mon-Fri 8 am - 10 pm, Sat 8-9, Sun 9-7  
Comments: Not reported

**Actual:**  
**146 ft.**

**ALLSITES:**

Facility Name: BELLEVUE ALFA ROMEO BELLEVUE  
Facility Id: 13521826

Interaction: 27523  
Interaction 1: I  
Interaction 2: HWG  
Ecology Program: HAZWASTE  
Program Data: TURBOWASTE  
Facility Alt.: Not reported  
Program ID: WAD988510640  
Date Interaction: 1992-08-19 00:00:00  
Date Interaction 3: Hazardous Waste Generator  
Latitude: 47.617364365  
Longitude: -122.181005129

**RCRA NonGen / NLR:**

Date form received by agency: 08/19/1992  
Facility name: Not reported  
Facility address: 11919 NE 8TH ST  
BELLEVUE, WA 98005  
EPA ID: WAD988510640  
Contact: BELLEVUE ALFA R BELLEVUE ALFA R  
Contact address: 11919 NE 8TH ST  
BELLEVUE, WA 98005-3023  
Contact country: US  
Contact telephone: (000)000-0000  
Contact email: Not reported  
EPA Region: Not reported  
Classification: Non-Generator  
Description: Handler: Non-Generators do not presently generate hazardous waste

**Owner/Operator Summary:**

Owner/operator name: BELLEVUE ALFA R B  
Owner/operator address: 11919 NE 8TH ST

Map ID  
Direction  
Distance  
Elevation

MAP FINDINGS

Site

Database(s)

EDR ID Number  
EPA ID Number

(Continued)

1000838297

BELLEVUE, WA 98005

Owner/operator country: US  
Owner/operator telephone: (000)000-0000  
Legal status: Private  
Owner/Operator Type: Owner  
Owner/Op start date: 05/03/1996  
Owner/Op end date: Not reported

Handler Activities Summary:

U.S. importer of hazardous waste: No  
Mixed waste (haz. and radioactive): No  
Recycler of hazardous waste: No  
Transporter of hazardous waste: No  
Treater, storer or disposer of HW: No  
Underground injection activity: No  
On-site burner exemption: No  
Furnace exemption: No  
Used oil fuel burner: No  
Used oil processor: No  
User oil refiner: No  
Used oil fuel marketer to burner: No  
Used oil Specification marketer: No  
Used oil transfer facility: No  
Used oil transporter: No

Historical Generators:

Date form received by agency: 08/19/1992  
Site name: BELLEVUE ALFA ROMEO BELLEVUE  
Classification: Not a generator, verified

Violation Status: No violations found

FINDS:

Registry ID: 110005378340

Environmental Interest/Information System

RCRAInfo is a national information system that supports the Resource Conservation and Recovery Act (RCRA) program through the tracking of events and activities related to facilities that generate, transport, and treat, store, or dispose of hazardous waste. RCRAInfo allows RCRA program staff to track the notification, permit, compliance, and corrective action activities required under RCRA.

[Click this hyperlink](#) while viewing on your computer to access additional FINDS: detail in the EDR Site Report.

ECHO:

Envid: 1000838297  
Registry ID: 110005378340  
DFR URL: <http://echo.epa.gov/detailed-facility-report?fid=110005378340>

Map ID  
 Direction  
 Distance  
 Elevation

MAP FINDINGS

Site

Database(s)

EDR ID Number  
 EPA ID Number

**O81**      **DOLLAR RENT A CAR BELLEVUE**  
**NNE**      **11839 NE 8TH**  
**1/4-1/2**    **BELLEVUE, WA 98005**  
**0.284 mi.**  
**1499 ft.**    **Site 5 of 8 in cluster O**

**WA UST**    **U000592134**  
**WA ICR**    **N/A**  
**WA ALLSITES**  
**WA CSCSL NFA**

**Relative:**  
**Higher**

UST:

**Actual:**  
**143 ft.**

Facility ID:                    68711818  
 Site Id:                        7678  
 UBI:                            Not reported  
 Phone Number:                Not reported  
 Decimal Latitude:             47.617201  
 Decimal Longitude:          -122.183374

Tank Name:                    1  
 Tag Number:                  Not reported  
 Tank Status:                  Removed  
 Tank Status Date:            08/06/1996  
 Tank Install Date:            00/31/1964  
 Tank Closure Date:          Not reported  
 Capacity Range:              5,000 to 9,999 Gallons  
 Tank Permit Expiration Date: Not reported  
 Tank Upgrade Date:          Not reported  
 Tank Spill Prevention:       Not reported  
 Tank Overfill Prevention:   Not reported  
 Tank Material:                Steel  
 Tank Construction:          Single Wall Tank  
 Tank Tightness Test:        Not reported  
 Tank Corrosion Protection:   Not reported  
 Tank Manifold:               Not reported  
 Tank Release Detection:     Not reported  
 Tank SFC Type:               Not reported  
 Pipe Material:                Steel  
 Pipe Construction:           Not reported  
 Pipe Primary Release Detection: Not reported  
 Pipe Second Release Detection: Not reported  
 Pipe Corrosion Protection:   Not reported  
 Pipe Pumping System:        Not reported  
 Responsible Unit:             NORTHWEST  
 Dispencer/Pump SFC Type:   Not reported

Tank Name:                    2  
 Tag Number:                  Not reported  
 Tank Status:                  Removed  
 Tank Status Date:            08/06/1996  
 Tank Install Date:            00/31/1964  
 Tank Closure Date:          Not reported  
 Capacity Range:              10,000 to 19,999 Gallons  
 Tank Permit Expiration Date: Not reported  
 Tank Upgrade Date:          Not reported  
 Tank Spill Prevention:       Not reported  
 Tank Overfill Prevention:   Not reported  
 Tank Material:                Steel  
 Tank Construction:          Single Wall Tank  
 Tank Tightness Test:        Not reported  
 Tank Corrosion Protection:   Not reported  
 Tank Manifold:               Not reported  
 Tank Release Detection:     Not reported

Map ID  
Direction  
Distance  
Elevation

MAP FINDINGS

Site

Database(s)

EDR ID Number  
EPA ID Number

**DOLLAR RENT A CAR BELLEVUE (Continued)**

**U000592134**

Tank SFC Type: Not reported  
Pipe Material: Steel  
Pipe Construction: Not reported  
Pipe Primary Release Detection: Not reported  
Pipe Second Release Detection: Not reported  
Pipe Corrosion Protection: Not reported  
Pipe Pumping System: Not reported  
Responsible Unit: NORTHWEST  
Dispencer/Pump SFC Type: Not reported

Tank Name: 3  
Tag Number: Not reported  
Tank Status: Removed  
Tank Status Date: 08/06/1996  
Tank Install Date: 00/31/1964  
Tank Closure Date: Not reported  
Capacity Range: 10,000 to 19,999 Gallons  
Tank Permit Expiration Date: Not reported  
Tank Upgrade Date: Not reported  
Tank Spill Prevention: Not reported  
Tank Overfill Prevention: Not reported  
Tank Material: Steel  
Tank Construction: Single Wall Tank  
Tank Tightness Test: Not reported  
Tank Corrosion Protection: Not reported  
Tank Manifold: Not reported  
Tank Release Detection: Not reported  
Tank SFC Type: Not reported  
Pipe Material: Steel  
Pipe Construction: Not reported  
Pipe Primary Release Detection: Not reported  
Pipe Second Release Detection: Not reported  
Pipe Corrosion Protection: Not reported  
Pipe Pumping System: Not reported  
Responsible Unit: NORTHWEST  
Dispencer/Pump SFC Type: Not reported

Tank Name: 4  
Tag Number: Not reported  
Tank Status: Exempt - Removed  
Tank Status Date: 08/06/1996  
Tank Install Date: 00/31/1964  
Tank Closure Date: Not reported  
Capacity Range: 111 TO 1,100 Gallons  
Tank Permit Expiration Date: Not reported  
Tank Upgrade Date: Not reported  
Tank Spill Prevention: Not reported  
Tank Overfill Prevention: Not reported  
Tank Material: Steel  
Tank Construction: Single Wall Tank  
Tank Tightness Test: Not reported  
Tank Corrosion Protection: Not reported  
Tank Manifold: Not reported  
Tank Release Detection: Not reported  
Tank SFC Type: Not reported

Map ID  
Direction  
Distance  
Elevation

MAP FINDINGS

Site

Database(s)

EDR ID Number  
EPA ID Number

**DOLLAR RENT A CAR BELLEVUE (Continued)**

**U000592134**

Pipe Material: Steel  
Pipe Construction: Not reported  
Pipe Primary Release Detection: Not reported  
Pipe Second Release Detection: Not reported  
Pipe Corrosion Protection: Not reported  
Pipe Pumping System: Not reported  
Responsible Unit: NORTHWEST  
Dispenser/Pump SFC Type: Not reported

Tank Name: 5  
Tag Number: Not reported  
Tank Status: Removed  
Tank Status Date: 05/25/2000  
Tank Install Date: 00/31/1964  
Tank Closure Date: Not reported  
Capacity Range: Not reported  
Tank Permit Expiration Date: Not reported  
Tank Upgrade Date: Not reported  
Tank Spill Prevention: Not reported  
Tank Overfill Prevention: Not reported  
Tank Material: Steel  
Tank Construction: Not reported  
Tank Tightness Test: Not reported  
Tank Corrosion Protection: Not reported  
Tank Manifold: Not reported  
Tank Release Detection: Not reported  
Tank SFC Type: Not reported  
Pipe Material: Not reported  
Pipe Construction: Not reported  
Pipe Primary Release Detection: Not reported  
Pipe Second Release Detection: Not reported  
Pipe Corrosion Protection: Not reported  
Pipe Pumping System: Not reported  
Responsible Unit: NORTHWEST  
Dispenser/Pump SFC Type: Not reported

**ICR:**

Date Ecology Received Report: 06/25/90  
Contaminants Found at Site: Petroleum products  
Media Contaminated: Groundwater, Soil  
Waste Management: Tank  
Region: North Western  
Type of Report Ecology Received: Interim cleanup report  
Site Register Issue: 98-26  
County Code: 17  
Contact: Not reported  
Report Title: Not reported

Date Ecology Received Report: 06/25/90  
Contaminants Found at Site: Petroleum products  
Media Contaminated: Soil  
Waste Management: Tank  
Region: North Western  
Type of Report Ecology Received: Final cleanup report  
Site Register Issue: 90-06  
County Code: 17



Map ID  
Direction  
Distance  
Elevation

MAP FINDINGS

Site

Database(s)

EDR ID Number  
EPA ID Number

**DOLLAR RENT A CAR BELLEVUE (Continued)**

**U000592134**

Contact: Not reported  
Report Title: Not reported  
  
Date Ecology Received Report: 09/23/91  
Contaminants Found at Site: Petroleum products  
Media Contaminated: Groundwater, Soil  
Waste Management: Tank  
Region: North Western  
Type of Report Ecology Received: Interim cleanup report  
Site Register Issue: 92-08  
County Code: 17  
Contact: Not reported  
Report Title: Not reported

**ALLSITES:**

Facility Name: DOLLAR RENT A CAR SYSTEMS 223  
Facility Id: 68711818

Interaction: 59015  
Interaction 1: I  
Interaction 2: LUST  
Ecology Program: TOXICS  
Program Data: ISIS  
Facility Alt.: Not reported  
Program ID: 7678  
Date Interaction: 1989-08-23 00:00:00  
Date Interaction 3: LUST Facility  
Latitude: 47.617195365999997  
Longitude: -122.183359127

Interaction: 59016  
Interaction 1: I  
Interaction 2: UST  
Ecology Program: TOXICS  
Program Data: UST  
Facility Alt.: Not reported  
Program ID: 7678  
Date Interaction: 2000-03-20 00:00:00  
Date Interaction 3: Underground Storage Tank  
Latitude: 47.617195365999997  
Longitude: -122.183359127

**CSCSL NFA:**

Facility/Site Id: 68711818  
CS Id: 10173  
NFA Date: 02/02/2012  
Rank: Not reported  
VCP: No  
Latitude: 47.617201  
Longitude: -122.183374

MAP FINDINGS

Map ID  
 Direction  
 Distance  
 Elevation

Site

Database(s)

EDR ID Number  
 EPA ID Number

**O82 EASTSIDE RENTAL EQUIPMENT**  
**NNE 11830 NE 8TH ST**  
**1/4-1/2 BELLEVUE, WA 98005**  
**0.290 mi.**  
**1533 ft. Site 6 of 8 in cluster O**

**WA CSCSL 1000993037**  
**WA LUST WAR000000612**  
**WA ICR**  
**WA ALLSITES**  
**RCRA NonGen / NLR**  
**FINDS**  
**ECHO**  
**WA Financial Assurance**

**Relative:**  
**Higher**

**Actual:**  
**140 ft.**

**CSCSL:**  
 Facility ID: 98375137  
 Region: Northwest  
 Lat/Long: 47.6174 / -122.18222  
 Brownfield Status: Not reported  
 Rank Status: N  
 Clean Up Siteid: 6980  
 Site Status: Cleanup Started  
 PSI?: Not reported  
 Contaminant Name: Petroleum-Other  
 Ground Water: Confirmed Above Cleanup Level  
 Surface Water: Not reported  
 Soil: Confirmed Above Cleanup Level  
 Sediment: Not reported  
 Air: Not reported  
 Bedrock: Not reported  
 Responsible Unit: Northwest

**LUST:**  
 Facility ID: 98375137  
 Lust Status Type: Cleanup Started  
 Cleanup Site ID: 6980  
 Cleanup Unit Type: Upland  
 Process Type: Independent Action  
 Cleanup Unit Name: EASTSIDE RENTAL  
 Lust Status Date: 02/11/2016  
 Response Section: Northwest  
 Lat/Long: 47.6174 / -122.18222

**ICR:**  
 Date Ecology Received Report: 01/07/91  
 Contaminants Found at Site: Petroleum products  
 Media Contaminated: Groundwater, Soil  
 Waste Management: Tank  
 Region: North Western  
 Type of Report Ecology Received: Interim cleanup report  
 Site Register Issue: 91-20  
 County Code: 17  
 Contact: Not reported  
 Report Title: Not reported

Date Ecology Received Report: 02/03/93  
 Contaminants Found at Site: Petroleum products  
 Media Contaminated: Groundwater, Soil  
 Waste Management: Tank  
 Region: North Western  
 Type of Report Ecology Received: Interim cleanup report  
 Site Register Issue: 92-50  
 County Code: 17

Map ID  
Direction  
Distance  
Elevation

MAP FINDINGS

Site

Database(s)

EDR ID Number  
EPA ID Number

**EASTSIDE RENTAL EQUIPMENT (Continued)**

**1000993037**

Contact: Not reported  
Report Title: Not reported  
  
Date Ecology Received Report: 07/23/93  
Contaminants Found at Site: Petroleum products  
Media Contaminated: Groundwater, Soil  
Waste Management: Tank  
Region: North Western  
Type of Report Ecology Received: Interim cleanup report  
Site Register Issue: 93-06  
County Code: 17  
Contact: Not reported  
Report Title: Not reported

Date Ecology Received Report: 01/14/94  
Contaminants Found at Site: Petroleum products  
Media Contaminated: Groundwater, Soil  
Waste Management: Tank  
Region: North Western  
Type of Report Ecology Received: Interim cleanup report  
Site Register Issue: 93-20  
County Code: 17  
Contact: Not reported  
Report Title: Not reported

Date Ecology Received Report: 01/09/92  
Contaminants Found at Site: Petroleum products  
Media Contaminated: Groundwater  
Waste Management: Tank  
Region: North Western  
Type of Report Ecology Received: Interim cleanup report  
Site Register Issue: 92-15  
County Code: 17  
Contact: Not reported  
Report Title: Not reported

**ALLSITES:**

Facility Name: EASTSIDE RENTAL EQUIPMENT  
Facility Id: 98375137

Interaction: 92805  
Interaction 1: I  
Interaction 2: LSC  
Ecology Program: HAZWASTE  
Program Data: LSC  
Facility Alt.: Eastside Rental Equipment  
Program ID: Not reported  
Date Interaction: 2010-01-07 00:00:00  
Date Interaction 3: Local Source Cntrl 7/09-3  
Latitude: 47.617394365000003  
Longitude: -122.18220512800001

Interaction: 106609  
Interaction 1: I  
Interaction 2: CONSTSWGP  
Ecology Program: WATQUAL

Map ID  
Direction  
Distance  
Elevation

MAP FINDINGS

Site

Database(s)

EDR ID Number  
EPA ID Number

**EASTSIDE RENTAL EQUIPMENT (Continued)**

**1000993037**

Program Data: PARIS  
Facility Alt.: Barrier Porsche  
Program ID: WAR301522  
Date Interaction: 2013-11-20 00:00:00  
Date Interaction 3: Construction SW GP  
Latitude: 47.617394365000003  
Longitude: -122.18220512800001

Interaction: 75871  
Interaction 1: A  
Interaction 2: UST  
Ecology Program: TOXICS  
Program Data: UST  
Facility Alt.: Not reported  
Program ID: 100237  
Date Interaction: 1990-09-21 00:00:00  
Date Interaction 3: Underground Storage Tank  
Latitude: 47.617394365000003  
Longitude: -122.18220512800001

Interaction: 75870  
Interaction 1: A  
Interaction 2: LUST  
Ecology Program: TOXICS  
Program Data: ISIS  
Facility Alt.: Not reported  
Program ID: 100237  
Date Interaction: 1989-05-02 00:00:00  
Date Interaction 3: LUST Facility  
Latitude: 47.617394365000003  
Longitude: -122.18220512800001

Interaction: 75873  
Interaction 1: I  
Interaction 2: HWG  
Ecology Program: HAZWASTE  
Program Data: TURBOWASTE  
Facility Alt.: Not reported  
Program ID: WAR000000612  
Date Interaction: 1995-03-03 00:00:00  
Date Interaction 3: Hazardous Waste Generator  
Latitude: 47.617394365000003  
Longitude: -122.18220512800001

Interaction: 75874  
Interaction 1: I  
Interaction 2: VOLCLNST  
Ecology Program: TOXICS  
Program Data: ISIS  
Facility Alt.: Eastside Rental Equipment  
Program ID: NW0557  
Date Interaction: 2000-10-03 00:00:00  
Date Interaction 3: Voluntary Cleanup Sites

Map ID  
Direction  
Distance  
Elevation

MAP FINDINGS

Site

Database(s)

EDR ID Number  
EPA ID Number

**EASTSIDE RENTAL EQUIPMENT (Continued)**

**1000993037**

Latitude: 47.617394365000003  
Longitude: -122.18220512800001  
  
Interaction: 75872  
Interaction 1: A  
Interaction 2: TIER2  
Ecology Program: HAZWASTE  
Program Data: EPCRA  
Facility Alt.: Not reported  
Program ID: WAR000000612  
Date Interaction: 1994-01-01 00:00:00  
Date Interaction 3: Emergency/Haz Chem Rpt TI  
Latitude: 47.617394365000003  
Longitude: -122.18220512800001

**RCRA NonGen / NLR:**

Date form received by agency: 07/21/1997  
Facility name: Not reported  
Facility address: 11830 NE 8TH ST  
BELLEVUE, WA 98005  
EPA ID: WAR000000612  
Contact: EASTSIDE RENTAL EASTSIDE RENTAL  
Contact address: 11830 NE 8TH ST  
BELLEVUE, WA 98005-3007  
Contact country: US  
Contact telephone: (000)000-0000  
Contact email: Not reported  
EPA Region: Not reported  
Land type: Private  
Classification: Non-Generator  
Description: Handler: Non-Generators do not presently generate hazardous waste

**Owner/Operator Summary:**

Owner/operator name: ANDERSON COMMER A  
Owner/operator address: 11830 NE 8TH ST  
BELLEVUE, WA 98005  
Owner/operator country: US  
Owner/operator telephone: (425)454-4088  
Legal status: Private  
Owner/Operator Type: Owner  
Owner/Op start date: 07/20/1997  
Owner/Op end date: Not reported

**Handler Activities Summary:**

U.S. importer of hazardous waste: No  
Mixed waste (haz. and radioactive): No  
Recycler of hazardous waste: No  
Transporter of hazardous waste: No  
Treater, storer or disposer of HW: No  
Underground injection activity: No  
On-site burner exemption: No  
Furnace exemption: No  
Used oil fuel burner: No  
Used oil processor: No

Map ID  
Direction  
Distance  
Elevation

MAP FINDINGS

Site

Database(s)

EDR ID Number  
EPA ID Number

**EASTSIDE RENTAL EQUIPMENT (Continued)**

**1000993037**

User oil refiner: No  
Used oil fuel marketer to burner: No  
Used oil Specification marketer: No  
Used oil transfer facility: No  
Used oil transporter: No

Historical Generators:

Date form received by agency: 07/21/1997  
Site name: EASTSIDE RENTAL EQUIPMENT  
Classification: Not a generator, verified

Violation Status: No violations found

Evaluation Action Summary:

Evaluation date: 07/03/1997  
Evaluation: COMPLIANCE ASSISTANCE VISIT  
Area of violation: Not reported  
Date achieved compliance: Not reported  
Evaluation lead agency: State

FINDS:

Registry ID: 110005398621

Environmental Interest/Information System

Washington Facility / Site Identification System (WA-FSIS) provides a means to query and display data maintained by the Washington Department of Ecology. This system contains key information for each facility/site that is currently, or has been, of interest to the Air Quality, Dam Safety, Hazardous Waste, Toxics Cleanup, and Water Quality Programs.

RCRAInfo is a national information system that supports the Resource Conservation and Recovery Act (RCRA) program through the tracking of events and activities related to facilities that generate, transport, and treat, store, or dispose of hazardous waste. RCRAInfo allows RCRA program staff to track the notification, permit, compliance, and corrective action activities required under RCRA.

Registry ID: 110056981814

Environmental Interest/Information System

US National Pollutant Discharge Elimination System (NPDES) module of the Compliance Information System (ICIS) tracks surface water permits issued under the Clean Water Act. Under NPDES, all facilities that discharge pollutants from any point source into waters of the United States are required to obtain a permit. The permit will likely contain limits on what can be discharged, impose monitoring and reporting requirements, and include other provisions to ensure that the discharge does not adversely affect water quality.

[Click this hyperlink](#) while viewing on your computer to access additional FINDS: detail in the EDR Site Report.

ECHO:

Map ID  
 Direction  
 Distance  
 Elevation

MAP FINDINGS

Site

Database(s)

EDR ID Number  
 EPA ID Number

**EASTSIDE RENTAL EQUIPMENT (Continued)**

**1000993037**

Envid: 1000993037  
 Registry ID: 110005398621  
 DFR URL: <http://echo.epa.gov/detailed-facility-report?fid=110005398621>

Envid: 1000993037  
 Registry ID: 110056981814  
 DFR URL: <http://echo.epa.gov/detailed-facility-report?fid=110056981814>

WA Financial Assurance 1:

DOE Site ID: 100237  
 Site Type: PLIA  
 Financial Resp Type: Colony (GUS)  
 Inception Date: 07/25/2011  
 Expiration Date: 07/25/2012

**Q83**  
**NNE**  
**1/4-1/2**  
**0.293 mi.**  
**1549 ft.**

**TIKI CAR WASH**  
**11909 NE 8TH**  
**BELLEVUE, WA 98005**  
**Site 2 of 3 in cluster Q**

**WA HSL** **U003024911**  
**WA CSCSL** **N/A**  
**WA LUST**  
**WA ICR**  
**WA ALLSITES**  
**WA SPILLS**  
**WA Financial Assurance**

**Relative:**  
**Higher**

**Actual:**  
**144 ft.**

HSL:  
 edr\_fstat: WA  
 edr\_fzip: Not reported  
 edr\_fcnty: KING  
 edr\_zip: Not reported  
**Facility Type: Hazardous Sites List**  
 Facility Status: Cleanup Started  
 FSID Number: 2352  
 Rank: 3  
 Region: NW  
 EDR Link ID: 2352  
 Region Decode: NORTHWEST REGIONAL OFFICE

CSCSL:  
 Facility ID: 2352  
 Region: Northwest  
 Lat/Long: 47.61731 / -122.18114  
 Brownfield Status: Not reported  
 Rank Status: 3  
 Clean Up Siteid: 5096  
 Site Status: Cleanup Started  
 PSI?: Not reported  
 Contaminant Name: Non-Halogenated Solvents  
 Ground Water: Confirmed Above Cleanup Level  
 Surface Water: Not reported  
 Soil: Confirmed Above Cleanup Level  
 Sediment: Not reported  
 Air: Not reported  
 Bedrock: Not reported  
 Responsible Unit: Northwest

Facility ID: 2352  
 Region: Northwest  
 Lat/Long: 47.61731 / -122.18114

Map ID  
Direction  
Distance  
Elevation

MAP FINDINGS

Site

Database(s)

EDR ID Number  
EPA ID Number

**TIKI CAR WASH (Continued)**

**U003024911**

Brownfield Status: Not reported  
Rank Status: 3  
Clean Up Siteid: 5096  
Site Status: Cleanup Started  
PSI?: Not reported  
Contaminant Name: Petroleum-Gasoline  
Ground Water: Confirmed Above Cleanup Level  
Surface Water: Not reported  
Soil: Confirmed Above Cleanup Level  
Sediment: Not reported  
Air: Not reported  
Bedrock: Not reported  
Responsible Unit: Northwest

**LUST:**

Facility ID: 2352  
Lust Status Type: Cleanup Started  
Cleanup Site ID: 5096  
Cleanup Unit Type: Upland  
Process Type: Ecology-supervised or conducted  
Cleanup Unit Name: Tiki Car Wash  
Lust Status Date: 09/29/1995  
Response Section: Northwest  
Lat/Long: 47.61731 / -122.18114

**ICR:**

Date Ecology Received Report: / /  
Contaminants Found at Site: Petroleum products  
Media Contaminated: Groundwater  
Waste Management: Tank  
Region: North Western  
Type of Report Ecology Received: Interim cleanup report  
Site Register Issue: 93-48  
County Code: 17  
Contact: Not reported  
Report Title: Not reported

Date Ecology Received Report: 04/14/94  
Contaminants Found at Site: Petroleum products  
Media Contaminated: Groundwater, Soil  
Waste Management: Tank  
Region: North Western  
Type of Report Ecology Received: Interim cleanup report  
Site Register Issue: 93-23  
County Code: 17  
Contact: Not reported  
Report Title: Not reported

Date Ecology Received Report: 08/01/94  
Contaminants Found at Site: Petroleum products  
Media Contaminated: Groundwater, Soil  
Waste Management: Tank  
Region: North Western  
Type of Report Ecology Received: Interim cleanup report  
Site Register Issue: 93-34  
County Code: 17



Map ID  
Direction  
Distance  
Elevation

MAP FINDINGS

Site

Database(s)

EDR ID Number  
EPA ID Number

**TIKI CAR WASH (Continued)**

**U003024911**

Contact: Not reported  
Report Title: Not reported  
  
Date Ecology Received Report: 10/11/90  
Contaminants Found at Site: Petroleum products  
Media Contaminated: Soil  
Waste Management: Tank  
Region: North Western  
Type of Report Ecology Received: Interim cleanup report  
Site Register Issue: 90-14  
County Code: 17  
Contact: Not reported  
Report Title: Not reported

Date Ecology Received Report: 07/25/96  
Contaminants Found at Site: Petroleum products  
Media Contaminated: Groundwater, Soil  
Waste Management: Tank  
Region: North Western  
Type of Report Ecology Received: Interim cleanup report  
Site Register Issue: 94-32  
County Code: 17  
Contact: Not reported  
Report Title: Not reported

**ALLSITES:**

Facility Name: TIKI CAR WASH  
Facility Id: 2352

Interaction: 4270  
Interaction 1: A  
Interaction 2: SCS  
Ecology Program: TOXICS  
Program Data: ISIS  
Facility Alt.: TIKI CAR WASH  
Program ID: Not reported  
Date Interaction: 1900-01-01 00:00:00  
Date Interaction 3: State Cleanup Site  
Latitude: 47.617304365999999  
Longitude: -122.181125127

Interaction: 4269  
Interaction 1: A  
Interaction 2: LUST  
Ecology Program: TOXICS  
Program Data: ISIS  
Facility Alt.: Not reported  
Program ID: 100678  
Date Interaction: 1990-06-07 00:00:00  
Date Interaction 3: LUST Facility  
Latitude: 47.617304365999999  
Longitude: -122.181125127

Interaction: 4268  
Interaction 1: A

Map ID  
 Direction  
 Distance  
 Elevation

MAP FINDINGS

Site

Database(s)

EDR ID Number  
 EPA ID Number

**TIKI CAR WASH (Continued)**

**U003024911**

Interaction 2: UST  
 Ecology Program: TOXICS  
 Program Data: UST  
 Facility Alt.: Not reported  
 Program ID: 100678  
 Date Interaction: 1971-07-18 00:00:00  
 Date Interaction 3: Underground Storage Tank  
 Latitude: 47.617304365999999  
 Longitude: -122.181125127

**SPILLS:**

Facility ID: 604360  
 Medium: Not reported  
 Material Desc: PETROLEUM - GASOLINE  
 Material Qty: Not reported  
 Material Units: GALLON  
 Date Received: 03/14/2008  
 Contact Name: MATIC  
 Incident Date: Not reported  
 Incident Category Type: Not reported  
 Incident Category: Not reported  
 Latitude: Not reported  
 Longitude: Not reported  
 Source Type: Not reported  
 Source: Not reported  
 Vessel Facility Name2: Not reported  
 Recovered Quantity: Not reported  
 Resp Party Name: Not reported

**WA Financial Assurance 1:**

DOE Site ID: 100678  
 Site Type: PLIA  
 Financial Resp Type: Colony (GUS)  
 Inception Date: 07/17/2011  
 Expiration Date: 07/17/2012

**O84**  
**NNE**  
**1/4-1/2**  
**0.294 mi.**  
**1553 ft.**

**BLUE OVAL PONY CARS LLC**  
**11828 NE 8TH ST**  
**BELLEVUE, WA 98005**  
**Site 7 of 8 in cluster O**

**WA ALLSITES S110039962**  
**N/A**

**Relative:**  
**Higher**

**ALLSITES:**  
 Facility Name: BLUE OVAL PONY CARS LLC  
 Facility Id: 4495

**Actual:**  
**141 ft.**

Interaction: 80205  
 Interaction 1: I  
 Interaction 2: LSC  
 Ecology Program: HAZWASTE  
 Program Data: LSC  
 Facility Alt.: Blue Oval Pony Cars LLC  
 Program ID: Not reported  
 Date Interaction: 2009-06-24 00:00:00  
 Date Interaction 3: Local Source Cntrl 7/09-3  
 Latitude: 47.617507635000003

Map ID  
Direction  
Distance  
Elevation

MAP FINDINGS

Site

Database(s)

EDR ID Number  
EPA ID Number

**BLUE OVAL PONY CARS LLC (Continued)**

**S110039962**

Longitude: -122.181932195

**85**  
**WNW**  
**1/4-1/2**  
**0.295 mi.**  
**1555 ft.**

**METRO 112**  
**317 112TH AVE NE**  
**BELLEVUE, WA 98004**

**WA VCP**  
**WA ALLSITES**  
**WA CSCSL NFA**

**S109394640**  
**N/A**

**Relative:**  
**Higher**

VCP:  
edr\_fstat: WA  
edr\_fzip: 98004  
edr\_fcnty: KING  
edr\_zip: Not reported  
Facility ID: 1032599  
VCP Status: Not reported  
VCP: Yes  
Ecology Status: Not reported  
NFA Type: Not reported  
Date NFA: 3/18/2009  
Rank: Not reported  
Cleanup Siteid: 1959

**Actual:**  
**105 ft.**

**ALLSITES:**

Facility Name: METRO 112  
Facility Id: 1032599  
  
Interaction: 7669  
Interaction 1: I  
Interaction 2: VOLCLNST  
Ecology Program: TOXICS  
Program Data: ISIS  
Facility Alt.: Metro 112  
Program ID: NW2012  
Date Interaction: 2008-11-24 00:00:00  
Date Interaction 3: Voluntary Cleanup Sites  
Latitude: 47.613107366999998  
Longitude: -122.190845127

**CSCSL NFA:**

Facility/Site Id: 1032599  
CS Id: 1959  
NFA Date: 03/18/2009  
Rank: Not reported  
VCP: Yes  
Latitude: 47.613113  
Longitude: -122.19086

MAP FINDINGS

Map ID			EDR ID Number
Direction			EPA ID Number
Distance			
Elevation	Site	Database(s)	

<b>R86</b>	<b>WESTMARK FINANCIAL SERVICES</b>	<b>WA ICR</b>	<b>S106249826</b>
<b>WSW</b>	<b>11121 MAIN ST.</b>		<b>N/A</b>
<b>1/4-1/2</b>	<b>BELLEVUE, WA 98004</b>		
<b>0.296 mi.</b>			
<b>1564 ft.</b>	<b>Site 1 of 2 in cluster R</b>		

<b>Relative:</b>	<b>ICR:</b>		
<b>Lower</b>	Date Ecology Received Report:	11/14/91	
	Contaminants Found at Site:	Petroleum products	
<b>Actual:</b>	Media Contaminated:	Soil	
<b>69 ft.</b>	Waste Management:	Tank	
	Region:	North Western	
	Type of Report Ecology Received:	Final cleanup report	
	Site Register Issue:	92-11	
	County Code:	17	
	Contact:	Not reported	
	Report Title:	Not reported	

<b>O87</b>	<b>GRE - BELLEVUE</b>	<b>WA ALLSITES</b>	<b>S113831021</b>
<b>NNE</b>	<b>2070 BELRED ROAD/2211 156TH AVE NE</b>		<b>N/A</b>
<b>1/4-1/2</b>	<b>BELLEVUE, WA 98005</b>		
<b>0.298 mi.</b>			
<b>1575 ft.</b>	<b>Site 8 of 8 in cluster O</b>		

<b>Relative:</b>	<b>ALLSITES:</b>		
<b>Higher</b>	Facility Name:	GRE - BELLEVUE	
	Facility Id:	12971	
<b>Actual:</b>	Interaction:	104982	
<b>142 ft.</b>	Interaction 1:	A	
	Interaction 2:	CONSTSWGPP	
	Ecology Program:	WATQUAL	
	Program Data:	PARIS	
	Facility Alt.:	GRE - Bellevue	
	Program ID:	WAR127027	
	Date Interaction:	2013-04-26 00:00:00	
	Date Interaction 3:	Construction SW GP	
	Latitude:	47.631888042	
	Longitude:	-122.132878275	

<b>P88</b>	<b>11608 NE 8TH ST</b>	<b>WA UST</b>	<b>1000659777</b>
<b>North</b>	<b>BELLEVUE, WA 98005</b>	<b>WA ALLSITES</b>	<b>WAD988494530</b>
<b>1/4-1/2</b>		<b>WA CSCSL NFA</b>	
<b>0.300 mi.</b>		<b>RCRA NonGen / NLR</b>	
<b>1582 ft.</b>	<b>Site 3 of 5 in cluster P</b>	<b>WA MANIFEST</b>	

<b>Relative:</b>	<b>UST:</b>		
<b>Higher</b>	Facility ID:	66175848	
	Site Id:	5237	
<b>Actual:</b>	UBI:	Not reported	
<b>134 ft.</b>	Phone Number:	Not reported	
	Decimal Latitude:	47.617221	
	Decimal Longitude:	-122.186364	
	Tank Name:	1	
	Tag Number:	A0746	
	Tank Status:	Removed	

Map ID  
Direction  
Distance  
Elevation

MAP FINDINGS

Site

Database(s)

EDR ID Number  
EPA ID Number

(Continued)

1000659777

Tank Status Date:	08/06/1996
Tank Install Date:	00/31/1964
Tank Closure Date:	Not reported
Capacity Range:	Not reported
Tank Permit Expiration Date:	Not reported
Tank Upgrade Date:	Not reported
Tank Spill Prevention:	Not reported
Tank Overfill Prevention:	Not reported
Tank Material:	Steel
Tank Construction:	Single Wall Tank
Tank Tightness Test:	Not reported
Tank Corrosion Protection:	Not reported
Tank Manifold:	Not reported
Tank Release Detection:	Not reported
Tank SFC Type:	Not reported
Pipe Material:	Not reported
Pipe Construction:	Not reported
Pipe Primary Release Detection:	Not reported
Pipe Second Release Detection:	Not reported
Pipe Corrosion Protection:	Not reported
Pipe Pumping System:	Not reported
Responsible Unit:	NORTHWEST
Dispencer/Pump SFC Type:	Not reported
Tank Name:	1R
Tag Number:	A0746
Tank Status:	Removed
Tank Status Date:	08/06/1996
Tank Install Date:	00/15/1991
Tank Closure Date:	11/26/2001
Capacity Range:	10,000 to 19,999 Gallons
Tank Permit Expiration Date:	09/30/2000
Tank Upgrade Date:	08/15/1991
Tank Spill Prevention:	Spill Bucket/Spill Box
Tank Overfill Prevention:	Ball Float Valve (vent line)
Tank Material:	Fiberglass Reinforced Plastic
Tank Construction:	Double Wall Tank
Tank Tightness Test:	Not reported
Tank Corrosion Protection:	Corrosion Resistant
Tank Manifold:	Not reported
Tank Release Detection:	Interstitial Monitoring
Tank SFC Type:	Not reported
Pipe Material:	Fiberglass
Pipe Construction:	Double Wall Pipe
Pipe Primary Release Detection:	Automatic Line Leak Detector (ALLD)
Pipe Second Release Detection:	Not reported
Pipe Corrosion Protection:	Corrosion Resistant
Pipe Pumping System:	Pressurized System
Responsible Unit:	NORTHWEST
Dispencer/Pump SFC Type:	Not reported
Tank Name:	2
Tag Number:	A0746
Tank Status:	Removed
Tank Status Date:	08/06/1996

Map ID  
Direction  
Distance  
Elevation

MAP FINDINGS

Site

Database(s)

EDR ID Number  
EPA ID Number

(Continued)

1000659777

Tank Install Date: 00/31/1964  
Tank Closure Date: Not reported  
Capacity Range: Not reported  
Tank Permit Expiration Date: 08/01/1992  
Tank Upgrade Date: Not reported  
Tank Spill Prevention: Not reported  
Tank Overfill Prevention: Not reported  
Tank Material: Fiberglass Reinforced Plastic  
Tank Construction: Single Wall Tank  
Tank Tightness Test: Not reported  
Tank Corrosion Protection: Not reported  
Tank Manifold: Not reported  
Tank Release Detection: Not reported  
Tank SFC Type: Not reported  
Pipe Material: Not reported  
Pipe Construction: Not reported  
Pipe Primary Release Detection: Not reported  
Pipe Second Release Detection: Not reported  
Pipe Corrosion Protection: Not reported  
Pipe Pumping System: Not reported  
Responsible Unit: NORTHWEST  
Dispenser/Pump SFC Type: Not reported

Tank Name: 2R  
Tag Number: A0746  
Tank Status: Removed  
Tank Status Date: 08/06/1996  
Tank Install Date: 00/15/1991  
Tank Closure Date: 11/26/2001  
Capacity Range: 10,000 to 19,999 Gallons  
Tank Permit Expiration Date: 09/30/2000  
Tank Upgrade Date: 08/15/1991  
Tank Spill Prevention: Spill Bucket/Spill Box  
Tank Overfill Prevention: Ball Float Valve (vent line)  
Tank Material: Fiberglass Reinforced Plastic  
Tank Construction: Double Wall Tank  
Tank Tightness Test: Not reported  
Tank Corrosion Protection: Corrosion Resistant  
Tank Manifold: Not reported  
Tank Release Detection: Interstitial Monitoring  
Tank SFC Type: Not reported  
Pipe Material: Fiberglass  
Pipe Construction: Double Wall Pipe  
Pipe Primary Release Detection: Automatic Line Leak Detector (ALLD)  
Pipe Second Release Detection: Not reported  
Pipe Corrosion Protection: Corrosion Resistant  
Pipe Pumping System: Pressurized System  
Responsible Unit: NORTHWEST  
Dispenser/Pump SFC Type: Not reported

Tank Name: 3  
Tag Number: A0746  
Tank Status: Removed  
Tank Status Date: 08/06/1996  
Tank Install Date: 00/31/1964

Map ID  
Direction  
Distance  
Elevation

MAP FINDINGS

Site

Database(s)

EDR ID Number  
EPA ID Number

(Continued)

1000659777

Tank Closure Date:	Not reported
Capacity Range:	Not reported
Tank Permit Expiration Date:	Not reported
Tank Upgrade Date:	Not reported
Tank Spill Prevention:	Not reported
Tank Overfill Prevention:	Not reported
Tank Material:	Steel
Tank Construction:	Single Wall Tank
Tank Tightness Test:	Not reported
Tank Corrosion Protection:	Not reported
Tank Manifold:	Not reported
Tank Release Detection:	Not reported
Tank SFC Type:	Not reported
Pipe Material:	Not reported
Pipe Construction:	Not reported
Pipe Primary Release Detection:	Not reported
Pipe Second Release Detection:	Not reported
Pipe Corrosion Protection:	Not reported
Pipe Pumping System:	Not reported
Responsible Unit:	NORTHWEST
Dispencer/Pump SFC Type:	Not reported
Tank Name:	3R
Tag Number:	A0746
Tank Status:	Removed
Tank Status Date:	08/06/1996
Tank Install Date:	00/15/1991
Tank Closure Date:	11/26/2001
Capacity Range:	10,000 to 19,999 Gallons
Tank Permit Expiration Date:	09/30/2000
Tank Upgrade Date:	08/15/1991
Tank Spill Prevention:	Spill Bucket/Spill Box
Tank Overfill Prevention:	Ball Float Valve (vent line)
Tank Material:	Fiberglass Reinforced Plastic
Tank Construction:	Double Wall Tank
Tank Tightness Test:	Not reported
Tank Corrosion Protection:	Corrosion Resistant
Tank Manifold:	Not reported
Tank Release Detection:	Interstitial Monitoring
Tank SFC Type:	Not reported
Pipe Material:	Fiberglass
Pipe Construction:	Double Wall Pipe
Pipe Primary Release Detection:	Automatic Line Leak Detector (ALLD)
Pipe Second Release Detection:	Not reported
Pipe Corrosion Protection:	Corrosion Resistant
Pipe Pumping System:	Pressurized System
Responsible Unit:	NORTHWEST
Dispencer/Pump SFC Type:	Not reported
Tank Name:	4
Tag Number:	A0746
Tank Status:	Removed
Tank Status Date:	08/06/1996
Tank Install Date:	00/31/1964
Tank Closure Date:	Not reported

Map ID  
Direction  
Distance  
Elevation

MAP FINDINGS

Site

Database(s)

EDR ID Number  
EPA ID Number

(Continued)

1000659777

Capacity Range:	Not reported
Tank Permit Expiration Date:	Not reported
Tank Upgrade Date:	Not reported
Tank Spill Prevention:	Not reported
Tank Overfill Prevention:	Not reported
Tank Material:	Steel
Tank Construction:	Single Wall Tank
Tank Tightness Test:	Not reported
Tank Corrosion Protection:	Not reported
Tank Manifold:	Not reported
Tank Release Detection:	Not reported
Tank SFC Type:	Not reported
Pipe Material:	Not reported
Pipe Construction:	Not reported
Pipe Primary Release Detection:	Not reported
Pipe Second Release Detection:	Not reported
Pipe Corrosion Protection:	Not reported
Pipe Pumping System:	Not reported
Responsible Unit:	NORTHWEST
Dispencer/Pump SFC Type:	Not reported
Tank Name:	4R
Tag Number:	A0746
Tank Status:	Removed
Tank Status Date:	08/06/1996
Tank Install Date:	00/15/1991
Tank Closure Date:	11/26/2001
Capacity Range:	111 TO 1,100 Gallons
Tank Permit Expiration Date:	09/30/2000
Tank Upgrade Date:	08/15/1991
Tank Spill Prevention:	Spill Bucket/Spill Box
Tank Overfill Prevention:	Ball Float Valve (vent line)
Tank Material:	Fiberglass Reinforced Plastic
Tank Construction:	Double Wall Tank
Tank Tightness Test:	Not reported
Tank Corrosion Protection:	Corrosion Resistant
Tank Manifold:	Not reported
Tank Release Detection:	Interstitial Monitoring
Tank SFC Type:	Not reported
Pipe Material:	Fiberglass
Pipe Construction:	Double Wall Pipe
Pipe Primary Release Detection:	Automatic Line Leak Detector (ALLD)
Pipe Second Release Detection:	Not reported
Pipe Corrosion Protection:	Corrosion Resistant
Pipe Pumping System:	Pressurized System
Responsible Unit:	NORTHWEST
Dispencer/Pump SFC Type:	Not reported
Tank Name:	5
Tag Number:	A0746
Tank Status:	Removed
Tank Status Date:	08/06/1996
Tank Install Date:	00/31/1964
Tank Closure Date:	Not reported
Capacity Range:	111 TO 1,100 Gallons



Map ID  
Direction  
Distance  
Elevation

MAP FINDINGS

Site

Database(s)

EDR ID Number  
EPA ID Number

(Continued)

1000659777

Tank Permit Expiration Date: Not reported  
Tank Upgrade Date: Not reported  
Tank Spill Prevention: Not reported  
Tank Overfill Prevention: Not reported  
Tank Material: Steel  
Tank Construction: Single Wall Tank  
Tank Tightness Test: Not reported  
Tank Corrosion Protection: Not reported  
Tank Manifold: Not reported  
Tank Release Detection: Not reported  
Tank SFC Type: Not reported  
Pipe Material: Not reported  
Pipe Construction: Not reported  
Pipe Primary Release Detection: Not reported  
Pipe Second Release Detection: Not reported  
Pipe Corrosion Protection: Not reported  
Pipe Pumping System: Not reported  
Responsible Unit: NORTHWEST  
Dispenser/Pump SFC Type: Not reported

Tank Name: 6  
Tag Number: A0746  
Tank Status: Removed  
Tank Status Date: 08/06/1996  
Tank Install Date: 00/31/1964  
Tank Closure Date: Not reported  
Capacity Range: 111 TO 1,100 Gallons  
Tank Permit Expiration Date: Not reported  
Tank Upgrade Date: Not reported  
Tank Spill Prevention: Not reported  
Tank Overfill Prevention: Not reported  
Tank Material: Steel  
Tank Construction: Single Wall Tank  
Tank Tightness Test: Not reported  
Tank Corrosion Protection: Not reported  
Tank Manifold: Not reported  
Tank Release Detection: Not reported  
Tank SFC Type: Not reported  
Pipe Material: Not reported  
Pipe Construction: Not reported  
Pipe Primary Release Detection: Not reported  
Pipe Second Release Detection: Not reported  
Pipe Corrosion Protection: Not reported  
Pipe Pumping System: Not reported  
Responsible Unit: NORTHWEST  
Dispenser/Pump SFC Type: Not reported

ALLSITES:

Facility Name: CHEVRON USA INC SS 97531  
Facility Id: 66175848

Interaction: 57572  
Interaction 1: I  
Interaction 2: HWG  
Ecology Program: HAZWASTE  
Program Data: TURBOWASTE

Map ID  
Direction  
Distance  
Elevation

MAP FINDINGS

Site

Database(s)

EDR ID Number  
EPA ID Number

(Continued)

1000659777

Facility Alt.: Not reported  
Program ID: WAD988494530  
Date Interaction: 1991-10-08 00:00:00  
Date Interaction 3: Hazardous Waste Generator  
Latitude: 47.617215366000003  
Longitude: -122.186349127

Interaction: 57576  
Interaction 1: I  
Interaction 2: VOLCLNST  
Ecology Program: TOXICS  
Program Data: ISIS  
Facility Alt.: Chevron USA Inc SS 97531  
Program ID: Not reported  
Date Interaction: 2002-12-23 00:00:00  
Date Interaction 3: Voluntary Cleanup Sites  
Latitude: 47.617215366000003  
Longitude: -122.186349127

Interaction: 57575  
Interaction 1: I  
Interaction 2: UST  
Ecology Program: TOXICS  
Program Data: UST  
Facility Alt.: Not reported  
Program ID: 5237  
Date Interaction: 2000-03-20 00:00:00  
Date Interaction 3: Underground Storage Tank  
Latitude: 47.617215366000003  
Longitude: -122.186349127

Interaction: 57577  
Interaction 1: I  
Interaction 2: HWOTHER  
Ecology Program: HAZWASTE  
Program Data: TURBOWASTE  
Facility Alt.: Chevron USA Inc SS 97531  
Program ID: WAD988494530  
Date Interaction: 2003-12-31 00:00:00  
Date Interaction 3: Haz Waste Management Acti  
Latitude: 47.617215366000003  
Longitude: -122.186349127

Interaction: 57573  
Interaction 1: I  
Interaction 2: TIER2  
Ecology Program: HAZWASTE  
Program Data: EPCRA  
Facility Alt.: Not reported  
Program ID: WAD988494530  
Date Interaction: 1995-01-01 00:00:00  
Date Interaction 3: Emergency/Haz Chem Rpt TI  
Latitude: 47.617215366000003

Map ID  
Direction  
Distance  
Elevation

MAP FINDINGS

Site

Database(s)

EDR ID Number  
EPA ID Number

(Continued)

1000659777

Longitude: -122.186349127

Interaction: 57574  
Interaction 1: I  
Interaction 2: LUST  
Ecology Program: TOXICS  
Program Data: ISIS  
Facility Alt.: Not reported  
Program ID: 5237  
Date Interaction: 1998-02-24 00:00:00  
Date Interaction 3: LUST Facility  
Latitude: 47.617215366000003  
Longitude: -122.186349127

CSCSL NFA:

Facility/Site Id: 66175848  
CS Id: 7110  
NFA Date: 12/19/2002  
Rank: Not reported  
VCP: Yes  
Latitude: 47.617221  
Longitude: -122.186364

RCRA NonGen / NLR:

Date form received by agency: 02/21/2012  
Facility name: Not reported  
Facility address: 11608 NE 8TH ST  
BELLEVUE, WA 98005  
EPA ID: WAD988494530  
Mailing address: PO BOX 6004  
SAN RAMON, CA 94583  
Contact: JOCKO RODRIGUEZ  
Contact address: PO BOX 6004  
SAN RAMON, CA 94583  
Contact country: US  
Contact telephone: (877) 386-6044  
Contact email: NAWTDESK@CHEVRON.COM  
EPA Region: Not reported  
Land type: Private  
Classification: Non-Generator  
Description: Handler: Non-Generators do not presently generate hazardous waste

Owner/Operator Summary:

Owner/operator name: CHEVRON PRODUCTS CO  
Owner/operator address: 11606 NE 8TH ST  
BELLEVUE, WA 98005  
Owner/operator country: US  
Owner/operator telephone: (425)454-9662  
Legal status: Private  
Owner/Operator Type: Operator  
Owner/Op start date: 05/14/1997  
Owner/Op end date: Not reported

Owner/operator name: CHEVRON PRODUCT C

Map ID  
Direction  
Distance  
Elevation

MAP FINDINGS

Site

Database(s)

EDR ID Number  
EPA ID Number

(Continued)

1000659777

Owner/operator address: PO BOX 6004  
SAN RAMON, CA 94583

Owner/operator country: US  
Owner/operator telephone: (925)842-5931  
Legal status: Private  
Owner/Operator Type: Owner  
Owner/Op start date: 05/14/1997  
Owner/Op end date: Not reported

Owner/operator name: CHEVRON PRODUCTS CO  
Owner/operator address: 11606 NE 8TH ST  
BELLEVUE, WA 98005

Owner/operator country: US  
Owner/operator telephone: Not reported  
Legal status: Private  
Owner/Operator Type: Operator  
Owner/Op start date: 05/14/1997  
Owner/Op end date: Not reported

Owner/operator name: CHEVRON PRODUCTS CO  
Owner/operator address: PO BOX 6004  
SAN RAMON, CA 94583

Owner/operator country: US  
Owner/operator telephone: (925)842-5931  
Legal status: Private  
Owner/Operator Type: Owner  
Owner/Op start date: 05/14/1997  
Owner/Op end date: Not reported

Owner/operator name: CHEVRON PRODUCT C  
Owner/operator address: 11606 NE 8TH ST  
BELLEVUE, WA 98005

Owner/operator country: US  
Owner/operator telephone: (425)454-9662  
Legal status: Private  
Owner/Operator Type: Operator  
Owner/Op start date: 05/14/1997  
Owner/Op end date: Not reported

Owner/operator name: CHEVRON PRODUCTS CO  
Owner/operator address: PO BOX 6004  
SAN RAMON, CA 94583

Owner/operator country: US  
Owner/operator telephone: Not reported  
Legal status: Private  
Owner/Operator Type: Owner  
Owner/Op start date: 05/14/1997  
Owner/Op end date: Not reported

Handler Activities Summary:

U.S. importer of hazardous waste: No  
Mixed waste (haz. and radioactive): No  
Recycler of hazardous waste: No  
Transporter of hazardous waste: No  
Treater, storer or disposer of HW: No  
Underground injection activity: No  
On-site burner exemption: No

Map ID  
Direction  
Distance  
Elevation

MAP FINDINGS

Site

Database(s)

EDR ID Number  
EPA ID Number

(Continued)

1000659777

Furnace exemption: No  
Used oil fuel burner: No  
Used oil processor: No  
Used oil refiner: No  
Used oil fuel marketer to burner: No  
Used oil Specification marketer: No  
Used oil transfer facility: No  
Used oil transporter: No

Historical Generators:

Date form received by agency: 02/03/2011  
Site name: CHEVRON USA INC SS 97531  
Classification: Not a generator, verified

Date form received by agency: 02/11/2010  
Site name: CHEVRON USA INC SS 97531  
Classification: Not a generator, verified

Date form received by agency: 10/14/2009  
Site name: CHEVRON USA INC SS 97531  
Classification: Not a generator, verified

Date form received by agency: 12/31/2007  
Site name: CHEVRON USA INC SS 97531  
Classification: Not a generator, verified

Date form received by agency: 12/31/2005  
Site name: CHEVRON USA INC SS 97531  
Classification: Not a generator, verified

Date form received by agency: 12/31/2003  
Site name: CHEVRON USA INC SS 97531  
Classification: Not a generator, verified

Violation Status: No violations found

Evaluation Action Summary:

Evaluation date: 01/12/1993  
Evaluation: COMPLIANCE ASSISTANCE VISIT  
Area of violation: Not reported  
Date achieved compliance: Not reported  
Evaluation lead agency: State

WA MANIFEST:

Facility Site ID Number: 66175848  
EPA ID: WAD988494530  
NAICS: 56291  
SWC Desc: Not reported  
FWC Desc: Not reported  
Form Comm: Not reported  
Data Year: 2008  
Permit by Rule: False  
Treatment by Generator: False  
Mixed radioactive waste: False  
Importer of hazardous waste: False  
Immediate recycler: False  
Treatment/Storage/Disposal/Recycling Facility: False

Map ID  
Direction  
Distance  
Elevation

MAP FINDINGS

Site

Database(s)

EDR ID Number  
EPA ID Number

(Continued)

1000659777

Generator of dangerous fuel waste:	False
Generator marketing to burner:	False
Other marketers (i.e., blender, distributor, etc.):	False
Utility boiler burner:	False
Industry boiler burner:	False
Industrial Furnace:	False
Smelter defferal:	False
Universal waste - batteries - generate:	False
Universal waste - thermostats - generate:	False
Universal waste - mercury - generate:	False
Universal waste - lamps - generate:	False
Universal waste - batteries - accumulate:	False
Universal waste - thermostats - accumulate:	False
Universal waste - mercury - accumulate:	False
Universal waste - lamps - accumulate:	False
Destination Facility for Universal Waste:	False
Off-specification used oil burner - utility boiler:	False
Off-specification used oil burner - industrial boiler:	False
Off-specification used oil burner - industrial furnace:	False
Tax Reg #:	601357682
Business Type:	Remediation Site
Mail Name:	Chevron Products Co
Mail addr line1:	PO Box 6004
Mail city,st,zip:	San Ramon, CA 94583-2324
Mail country:	UNITED STATES
Legal org name:	Chevron Products Co
Legal org type:	Private
Legal addr line1:	PO Box 6004
Legal city,st,zip:	San Ramon, CA 94583-2324
Legal country:	UNITED STATES
Legal phone nbr:	(925)842-5931
Legal effective date:	05/14/1997
Land org name:	Chevron Products Co
Land org type:	Private
Land person name:	Not reported
Land addr line1:	PO Box 6004
Land city,st,zip:	San Ramon, CA 94583-2324
Land country:	UNITED STATES
Land phone nbr:	(925)842-5931
Operator org name:	Chevron Products Co
Operator org type:	Private
Operator addr line1:	11606 NE 8th St
Operator city,st,zip:	Bellevue, WA 98005
Operator country:	UNITED STATES
Operator phone nbr:	(425)454-9662
Operator effective date:	05/14/1997
Site contact name:	Kathy L Norris
Site contact addr line1:	PO Box 6004
Site Contact City/State/ Zip:	San Ramon, CA 94583-2324
Site Contact Country:	UNITED STATES
Site Contact Phone #:	(925)842-5931
Site Contact EMail:	NAWTDesk@chevron.com
Form Contact NAME:	Kathy L Norris
Form Contact ADDR LINE1:	PO Box 6004
Form Contact City,ST,Zip:	SAN RAMON, CA 94583-2324
Form Contact Country:	UNITED STATES
Form Contact Phone #:	(925)842-5931

Map ID  
Direction  
Distance  
Elevation

MAP FINDINGS

Site

Database(s)

EDR ID Number  
EPA ID Number

(Continued)

1000659777

Form Contact EMail: NAWTDesk@chevron.com  
Gen Status CD: XQG  
Monthly Generation: False  
Batch Generation: False  
One Time Generation: False  
Transport Own Waste: False  
Tranports Other Waste: False  
Recycler Onsite: False  
Transfer Facility: False  
Other Exemption: Not reported  
UW Battery Gen: False  
Used Oil Transporter: False  
Used Oil Transfer Facility: False  
Used Oil Processor: False  
Used Oil Refiner: False  
Used Oil Fuel Marketer Directs Shipments: False  
Used Oil Fuel Marketer Meets Specs: False

Facility Site ID Number: 66175848  
EPA ID: WAD988494530  
NAICS: 562910  
SWC Desc: Not reported  
FWC Desc: Not reported  
Form Comm: Not reported  
Data Year: 2011  
Permit by Rule: False  
Treatment by Generator: False  
Mixed radioactive waste: False  
Importer of hazardous waste: False  
Immediate recycler: False  
Treatment/Storage/Disposal/Recycling Facility: False  
Generator of dangerous fuel waste: False  
Generator marketing to burner: False  
Other marketers (i.e., blender, distributor, etc.): False  
Utility boiler burner: False  
Industry boiler burner: False  
Industrial Furnace: False  
Smelter defferal: False  
Universal waste - batteries - generate: False  
Universal waste - thermostats - generate: False  
Universal waste - mercury - generate: False  
Universal waste - lamps - generate: False  
Universal waste - batteries - accumulate: False  
Universal waste - thermostats - accumulate: False  
Universal waste - mercury - accumulate: False  
Universal waste - lamps - accumulate: False  
Destination Facility for Universal Waste: False  
Off-specification used oil burner - utility boiler: False  
Off-specification used oil burner - industrial boiler: False  
Off-specification used oil burner - industrial furnace: False  
Tax Reg #: 409018069  
Business Type: Remediation Site  
Mail Name: Chevron Products Co  
Mail addr line1: PO Box 6004  
Mail city,st,zip: San Ramon, CA 94583-2324  
Mail country: UNITED STATES

Map ID  
Direction  
Distance  
Elevation

MAP FINDINGS

Site

Database(s)

EDR ID Number  
EPA ID Number

(Continued)

1000659777

Legal org name: Chevron Products Co  
Legal org type: Private  
Legal addr line1: PO Box 6004  
Legal city,st,zip: San Ramon, CA 94583-2324  
Legal country: UNITED STATES  
Legal phone nbr: (925)842-5931  
Legal effective date: 05/14/1997  
Land org name: Chevron Products Co  
Land org type: Private  
Land person name: Not reported  
Land addr line1: PO Box 6004  
Land city,st,zip: San Ramon, CA 94583-2324  
Land country: UNITED STATES  
Land phone nbr: 877-386-6044  
Operator org name: Chevron Products Co  
Operator org type: Private  
Operator addr line1: 11606 NE 8th St  
Operator city,st,zip: Bellevue, WA 98005  
Operator country: UNITED STATES  
Operator phone nbr: (425)454-9662  
Operator effective date: 05/14/1997  
Site contact name: Jocko Rodriguez  
Site contact addr line1: PO Box 6004  
Site Contact City/State/ Zip: San Ramon, CA 94583-2324  
Site Contact Country: UNITED STATES  
Site Contact Phone #: 877-386-6044  
Site Contact EMail: NAWTDesk@chevron.com  
Form Contact NAME: Kathy Norris  
Form Contact ADDR LINE1: PO Box 6004  
Form Contact City,ST,Zip: San Ramon, CA 94583-2324  
Form Contact Country: UNITED STATES  
Form Contact Phone #: 877-386-6044  
Form Contact EMail: NAWTDesk@chevron.com  
Gen Status CD: XQG  
Monthly Generation: False  
Batch Generation: False  
One Time Generation: False  
Transport Own Waste: False  
Tranports Other Waste: False  
Recycler Onsite: False  
Transfer Facility: False  
Other Exemption: Not reported  
UW Battery Gen: False  
Used Oil Transporter: False  
Used Oil Transfer Facility: False  
Used Oil Processor: False  
Used Oil Refiner: False  
Used Oil Fuel Marketer Directs Shipments: False  
Used Oil Fuel Marketer Meets Specs: False

Facility Site ID Number: 66175848  
EPA ID: WAD988494530  
NAICS: 562910  
SWC Desc: Not reported  
FWC Desc: Not reported  
Form Comm: Not reported



Map ID  
Direction  
Distance  
Elevation

MAP FINDINGS

Site

Database(s)

EDR ID Number  
EPA ID Number

(Continued)

1000659777

Data Year: 2010  
Permit by Rule: False  
Treatment by Generator: False  
Mixed radioactive waste: False  
Importer of hazardous waste: False  
Immediate recycler: False  
Treatment/Storage/Disposal/Recycling Facility: False  
Generator of dangerous fuel waste: False  
Generator marketing to burner: False  
Other marketers (i.e., blender, distributor, etc.): False  
Utility boiler burner: False  
Industry boiler burner: False  
Industrial Furnace: False  
Smelter deferral: False  
Universal waste - batteries - generate: False  
Universal waste - thermostats - generate: False  
Universal waste - mercury - generate: False  
Universal waste - lamps - generate: False  
Universal waste - batteries - accumulate: False  
Universal waste - thermostats - accumulate: False  
Universal waste - mercury - accumulate: False  
Universal waste - lamps - accumulate: False  
Destination Facility for Universal Waste: False  
Off-specification used oil burner - utility boiler: False  
Off-specification used oil burner - industrial boiler: False  
Off-specification used oil burner - industrial furnace: False  
Tax Reg #: 409018069  
Business Type: Remediation Site  
Mail Name: Chevron Products Co  
Mail addr line1: PO Box 6004  
Mail city,st,zip: San Ramon, CA 94583-2324  
Mail country: UNITED STATES  
Legal org name: Chevron Products Co  
Legal org type: Private  
Legal addr line1: PO Box 6004  
Legal city,st,zip: San Ramon, CA 94583-2324  
Legal country: UNITED STATES  
Legal phone nbr: (925)842-5931  
Legal effective date: 05/14/1997  
Land org name: Chevron Products Co  
Land org type: Private  
Land person name: Not reported  
Land addr line1: PO Box 6004  
Land city,st,zip: San Ramon, CA 94583-2324  
Land country: UNITED STATES  
Land phone nbr: 877-386-6044  
Operator org name: Chevron Products Co  
Operator org type: Private  
Operator addr line1: 11606 NE 8th St  
Operator city,st,zip: Bellevue, WA 98005  
Operator country: UNITED STATES  
Operator phone nbr: (425)454-9662  
Operator effective date: 05/14/1997  
Site contact name: Jocko Rodriguez  
Site contact addr line1: PO Box 6004  
Site Contact City/State/ Zip: San Ramon, CA 94583-2324  
Site Contact Country: UNITED STATES

Map ID  
Direction  
Distance  
Elevation

MAP FINDINGS

Site

Database(s)

EDR ID Number  
EPA ID Number

(Continued)

1000659777

Site Contact Phone #: 877-386-6044  
Site Contact EMail: NAWTDesk@chevron.com  
Form Contact NAME: Jocko Rodriguez  
Form Contact ADDR LINE1: PO Box 6004  
Form Contact City,ST,Zip: San Ramon, CA 94583-2324  
Form Contact Country: UNITED STATES  
Form Contact Phone #: 877-386-6044  
Form Contact EMail: NAWTDesk@chevron.com  
Gen Status CD: XQG  
Monthly Generation: False  
Batch Generation: False  
One Time Generation: False  
Transport Own Waste: False  
Tranports Other Waste: False  
Recycler Onsite: False  
Transfer Facility: False  
Other Exemption: Not reported  
UW Battery Gen: False  
Used Oil Transporter: False  
Used Oil Transfer Facility: False  
Used Oil Processor: False  
Used Oil Refiner: False  
Used Oil Fuel Marketer Directs Shipments: False  
Used Oil Fuel Marketer Meets Specs: False

Facility Site ID Number: 66175848  
EPA ID: WAD988494530  
NAICS: 562910  
SWC Desc: Not reported  
FWC Desc: Not reported  
Form Comm: Not reported  
Data Year: 2009  
Permit by Rule: False  
Treatment by Generator: False  
Mixed radioactive waste: False  
Importer of hazardous waste: False  
Immediate recycler: False  
Treatment/Storage/Disposal/Recycling Facility: False  
Generator of dangerous fuel waste: False  
Generator marketing to burner: False  
Other marketers (i.e., blender, distributor, etc.): False  
Utility boiler burner: False  
Industry boiler burner: False  
Industrial Furnace: False  
Smelter defferal: False  
Universal waste - batteries - generate: False  
Universal waste - thermostats - generate: False  
Universal waste - mercury - generate: False  
Universal waste - lamps - generate: False  
Universal waste - batteries - accumulate: False  
Universal waste - thermostats - accumulate: False  
Universal waste - mercury - accumulate: False  
Universal waste - lamps - accumulate: False  
Destination Facility for Universal Waste: False  
Off-specification used oil burner - utility boiler: False  
Off-specification used oil burner - industrial boiler: False

Map ID  
Direction  
Distance  
Elevation

MAP FINDINGS

Site

Database(s)

EDR ID Number  
EPA ID Number

(Continued)

1000659777

Off-specification used oil burner - industrial furnace: False  
Tax Reg #: 409018069  
Business Type: Remediation Site  
Mail Name: Chevron Products Co  
Mail addr line1: PO Box 6004  
Mail city,st,zip: San Ramon, CA 94583-2324  
Mail country: UNITED STATES  
Legal org name: Chevron Products Co  
Legal org type: Private  
Legal addr line1: PO Box 6004  
Legal city,st,zip: San Ramon, CA 94583-2324  
Legal country: UNITED STATES  
Legal phone nbr: (925)842-5931  
Legal effective date: 05/14/1997  
Land org name: Chevron Products Co  
Land org type: Private  
Land person name: Not reported  
Land addr line1: PO Box 6004  
Land city,st,zip: San Ramon, CA 94583-2324  
Land country: UNITED STATES  
Land phone nbr: (925)842-5931  
Operator org name: Chevron Products Co  
Operator org type: Private  
Operator addr line1: 11606 NE 8th St  
Operator city,st,zip: Bellevue, WA 98005  
Operator country: UNITED STATES  
Operator phone nbr: (425)454-9662  
Operator effective date: 05/14/1997  
Site contact name: Jocko Rodriguez  
Site contact addr line1: PO Box 6004  
Site Contact City/State/ Zip: San Ramon, CA 94583-2324  
Site Contact Country: UNITED STATES  
Site Contact Phone #: 925-842-3733  
Site Contact EMail: NAWTDesk@chevron.com  
Form Contact NAME: Jocko Rodriguez  
Form Contact ADDR LINE1: PO Box 6004  
Form Contact City,ST,Zip: San Ramon, CA 94583-2324  
Form Contact Country: UNITED STATES  
Form Contact Phone #: 925-842-3733  
Form Contact EMail: NAWTDesk@chevron.com  
Gen Status CD: XQG  
Monthly Generation: False  
Batch Generation: False  
One Time Generation: False  
Transport Own Waste: False  
Tranports Other Waste: False  
Recycler Onsite: False  
Transfer Facility: False  
Other Exemption: Not reported  
UW Battery Gen: False  
Used Oil Transporter: False  
Used Oil Transfer Facility: False  
Used Oil Processor: False  
Used Oil Refiner: False  
Used Oil Fuel Marketer Directs Shipments: False  
Used Oil Fuel Marketer Meets Specs: False

Map ID  
Direction  
Distance  
Elevation

MAP FINDINGS

Site

Database(s)

EDR ID Number  
EPA ID Number

(Continued)

1000659777

Facility Site ID Number: 66175848  
EPA ID: WAD988494530  
NAICS: 56291  
SWC Desc: Not reported  
FWC Desc: Not reported  
Form Comm: Not reported  
Data Year: Not reported  
Permit by Rule: FALSE  
Treatment by Generator: FALSE  
Mixed radioactive waste: FALSE  
Importer of hazardous waste: FALSE  
Immediate recycler: FALSE  
Treatment/Storage/Disposal/Recycling Facility: FALSE  
Generator of dangerous fuel waste: FALSE  
Generator marketing to burner: FALSE  
Other marketers (i.e., blender, distributor, etc.): FALSE  
Utility boiler burner: FALSE  
Industry boiler burner: FALSE  
Industrial Furnace: FALSE  
Smelter deferral: FALSE  
Universal waste - batteries - generate: FALSE  
Universal waste - thermostats - generate: FALSE  
Universal waste - mercury - generate: FALSE  
Universal waste - lamps - generate: FALSE  
Universal waste - batteries - accumulate: FALSE  
Universal waste - thermostats - accumulate: FALSE  
Universal waste - mercury - accumulate: FALSE  
Universal waste - lamps - accumulate: FALSE  
Destination Facility for Universal Waste: FALSE  
Off-specification used oil burner - utility boiler: FALSE  
Off-specification used oil burner - industrial boiler: FALSE  
Off-specification used oil burner - industrial furnace: FALSE  
Tax Reg #: 601357682  
Business Type: Remediation Site  
Mail Name: Chevron Products Co  
Mail addr line1: PO Box 6004  
Mail city,st,zip: San Ramon, CA 94583-2324  
Mail country: UNITED STATES  
Legal org name: Chevron Products Co  
Legal org type: Private  
Legal addr line1: PO Box 6004  
Legal city,st,zip: San Ramon, CA 94583-2324  
Legal country: UNITED STATES  
Legal phone nbr: (925)842-5931  
Legal effective date: 05/14/1997  
Land org name: Chevron Products Co  
Land org type: Private  
Land person name: Not reported  
Land addr line1: PO Box 6004  
Land city,st,zip: San Ramon, CA 94583-2324  
Land country: UNITED STATES  
Land phone nbr: (925)842-5931  
Operator org name: Chevron Products Co  
Operator org type: Private  
Operator addr line1: 11606 NE 8th St  
Operator city,st,zip: Bellevue, WA 98005  
Operator country: UNITED STATES

Map ID  
Direction  
Distance  
Elevation

MAP FINDINGS

Site

Database(s)

EDR ID Number  
EPA ID Number

(Continued)

1000659777

Operator phone nbr: (425)454-9662  
Operator effective date: 05/14/1997  
Site contact name: Kathy L Norris  
Site contact addr line1: PO Box 6004  
Site Contact City/State/ Zip: San Ramon, CA 94583-2324  
Site Contact Country: UNITED STATES  
Site Contact Phone #: (925)842-5931  
Site Contact EMail: Not reported  
Form Contact NAME: Kathy L Norris  
Form Contact ADDR LINE1: PO Box 6004  
Form Contact City,ST,Zip: SAN RAMON, CA 94583-2324  
Form Contact Country: UNITED STATES  
Form Contact Phone #: (925)842-5931  
Form Contact EMail: KNorris@Chevron.com  
Gen Status CD: XQG  
Monthly Generation: FALSE  
Batch Generation: FALSE  
One Time Generation: FALSE  
Transport Own Waste: FALSE  
Tranports Other Waste: FALSE  
Recycler Onsite: FALSE  
Transfer Facility: FALSE  
Other Exemption: Not reported  
UW Battery Gen: FALSE  
Used Oil Transporter: FALSE  
Used Oil Transfer Facility: FALSE  
Used Oil Processor: FALSE  
Used Oil Refiner: FALSE  
Used Oil Fuel Marketer Directs Shipments: FALSE  
Used Oil Fuel Marketer Meets Specs: FALSE

Facility Site ID Number: 66175848  
EPA ID: WAD988494530  
NAICS: 56291  
SWC Desc: Not reported  
FWC Desc: Not reported  
Form Comm: Not reported  
Data Year: Not reported  
Permit by Rule: False  
Treatment by Generator: False  
Mixed radioactive waste: False  
Importer of hazardous waste: False  
Immediate recycler: False  
Treatment/Storage/Disposal/Recycling Facility: False  
Generator of dangerous fuel waste: False  
Generator marketing to burner: False  
Other marketers (i.e., blender, distributor, etc.): False  
Utility boiler burner: False  
Industry boiler burner: False  
Industrial Furnace: False  
Smelter defferal: False  
Universal waste - batteries - generate: False  
Universal waste - thermostats - generate: False  
Universal waste - mercury - generate: False  
Universal waste - lamps - generate: False  
Universal waste - batteries - accumulate: False

Map ID  
Direction  
Distance  
Elevation

MAP FINDINGS

Site

Database(s)

EDR ID Number  
EPA ID Number

(Continued)

1000659777

Universal waste - thermostats - accumulate: False  
Universal waste - mercury - accumulate: False  
Universal waste - lamps - accumulate: False  
Destination Facility for Universal Waste: False  
Off-specification used oil burner - utility boiler: False  
Off-specification used oil burner - industrial boiler: False  
Off-specification used oil burner - industrial furnace: False  
Tax Reg #: 601357682  
Business Type: Remediation Site  
Mail Name: Chevron Products Co  
Mail addr line1: PO Box 6004  
Mail city,st,zip: San Ramon, CA 94583-2324  
Mail country: UNITED STATES  
Legal org name: Chevron Products Co  
Legal org type: Private  
Legal addr line1: PO Box 6004  
Legal city,st,zip: San Ramon, CA 94583-2324  
Legal country: UNITED STATES  
Legal phone nbr: (925)842-5931  
Legal effective date: 05/14/1997  
Land org name: Chevron Products Co  
Land org type: Private  
Land person name: Not reported  
Land addr line1: PO Box 6004  
Land city,st,zip: San Ramon, CA 94583-2324  
Land country: UNITED STATES  
Land phone nbr: (925)842-5931  
Operator org name: Chevron Products Co  
Operator org type: Private  
Operator addr line1: 11606 NE 8th St  
Operator city,st,zip: Bellevue, WA 98005  
Operator country: UNITED STATES  
Operator phone nbr: (425)454-9662  
Operator effective date: 05/14/1997  
Site contact name: Kathy L Norris  
Site contact addr line1: PO Box 6004  
Site Contact City/State/ Zip: San Ramon, CA 94583-2324  
Site Contact Country: UNITED STATES  
Site Contact Phone #: (925)842-5931  
Site Contact EMail: NAWTDesk@chevron.com  
Form Contact NAME: Kathy L Norris  
Form Contact ADDR LINE1: PO Box 6004  
Form Contact City,ST,Zip: SAN RAMON, CA 94583-2324  
Form Contact Country: UNITED STATES  
Form Contact Phone #: (925)842-5931  
Form Contact EMail: NAWTDesk@chevron.com  
Gen Status CD: XQG  
Monthly Generation: False  
Batch Generation: False  
One Time Generation: False  
Transport Own Waste: False  
Tranports Other Waste: False  
Recycler Onsite: False  
Transfer Facility: False  
Other Exemption: Not reported  
UW Battery Gen: False  
Used Oil Transporter: False

Map ID  
Direction  
Distance  
Elevation

MAP FINDINGS

Site

Database(s)

EDR ID Number  
EPA ID Number

(Continued)

1000659777

Used Oil Transfer Facility: False  
Used Oil Processor: False  
Used Oil Refiner: False  
Used Oil Fuel Marketer Directs Shipments: False  
Used Oil Fuel Marketer Meets Specs: False

Facility Site ID Number: 66175848  
EPA ID: WAD988494530  
NAICS: 56291  
SWC Desc: Not reported  
FWC Desc: Not reported  
Form Comm: Not reported  
Data Year: Not reported  
Permit by Rule: No  
Treatment by Generator: No  
Mixed radioactive waste: No  
Importer of hazardous waste: No  
Immediate recycler: No  
Treatment/Storage/Disposal/Recycling Facility: No  
Generator of dangerous fuel waste: No  
Generator marketing to burner: No  
Other marketers (i.e., blender, distributor, etc.): No  
Utility boiler burner: No  
Industry boiler burner: No  
Industrial Furnace: No  
Smelter deferral: No  
Universal waste - batteries - generate: No  
Universal waste - thermostats - generate: No  
Universal waste - mercury - generate: No  
Universal waste - lamps - generate: No  
Universal waste - batteries - accumulate: No  
Universal waste - thermostats - accumulate: No  
Universal waste - mercury - accumulate: No  
Universal waste - lamps - accumulate: No  
Destination Facility for Universal Waste: No  
Off-specification used oil burner - utility boiler: No  
Off-specification used oil burner - industrial boiler: No  
Off-specification used oil burner - industrial furnace: No  
Tax Reg #: 601357682  
Business Type: Remediation Site  
Mail Name: Chevron Products Co  
Mail addr line1: PO Box 6004  
Mail city,st,zip: San Ramon, CA 94583-2324  
Mail country: UNITED STATES  
Legal org name: Chevron Products Co  
Legal org type: Private  
Legal addr line1: PO Box 6004  
Legal city,st,zip: San Ramon, CA 94583-2324  
Legal country: UNITED STATES  
Legal phone nbr: (925)842-5931  
Legal effective date: 05/14/1997  
Land org name: Chevron Products Co  
Land org type: Private  
Land person name: Not reported  
Land addr line1: PO Box 6004  
Land city,st,zip: San Ramon, CA 94583-2324

Map ID  
 Direction  
 Distance  
 Elevation

MAP FINDINGS

Site

Database(s)

EDR ID Number  
 EPA ID Number

**(Continued)**

**1000659777**

Land country: UNITED STATES  
 Land phone nbr: (925)842-5931  
 Operator org name: Chevron Products Co  
 Operator org type: Private  
 Operator addr line1: 11606 NE 8th St  
 Operator city,st,zip: Bellevue, WA 98005  
 Operator country: UNITED STATES  
 Operator phone nbr: (425)454-9662  
 Operator effective date: 05/14/1997  
 Site contact name: Kathy L Norris  
 Site contact addr line1: PO Box 6004  
 Site Contact City/State/ Zip: San Ramon, CA 94583-2324  
 Site Contact Country: UNITED STATES  
 Site Contact Phone #: (925)842-5931  
 Site Contact EMail: Not reported  
 Form Contact NAME: Kathy L Norris  
 Form Contact ADDR LINE1: PO Box 6004  
 Form Contact City,ST,Zip: SAN RAMON, CA 94583-2324  
 Form Contact Country: UNITED STATES  
 Form Contact Phone #: (925)842-5931  
 Form Contact EMail: KNorris@ChevronTexaco.com  
 Gen Status CD: XQG  
 Monthly Generation: No  
 Batch Generation: No  
 One Time Generation: No  
 Transport Own Waste: No  
 Tranports Other Waste: No  
 Recycler Onsite: No  
 Transfer Facility: No  
 Other Exemption: Not reported  
 UW Battery Gen: No  
 Used Oil Transporter: No  
 Used Oil Transfer Facility: No  
 Used Oil Processor: No  
 Used Oil Refiner: No  
 Used Oil Fuel Marketer Directs Shipments: No  
 Used Oil Fuel Marketer Meets Specs: No

**P89**  
**North**  
**1/4-1/2**  
**0.300 mi.**  
**1582 ft.**

**CHEVRON 97531**  
**11608 NE 8TH ST**  
**BELLEVUE, WA 98005**  
**Site 4 of 5 in cluster P**

**WA VCP S119187880**  
**N/A**

**Relative:**  
**Higher**

VCP:  
 edr\_fstat: WA  
 edr\_fzip: 98005-3004  
 edr\_fcnty: KING  
 edr\_zip: Not reported  
 Facility ID: 66175848  
 VCP Status: Not reported  
 VCP: Yes  
 Ecology Status: Not reported  
 NFA Type: Not reported  
 Date NFA: 12/19/2002  
 Rank: Not reported  
 Cleanup Siteid: 7110

**Actual:**  
**134 ft.**



MAP FINDINGS

Map ID  
 Direction  
 Distance  
 Elevation

Site

Database(s)

EDR ID Number  
 EPA ID Number

**S90**  
**South**  
**1/4-1/2**  
**0.301 mi.**  
**1587 ft.**

**MICHAELS TOYOTA**  
**306 116TH AVE SE**  
**BELLEVUE, WA 98004**

**Site 1 of 3 in cluster S**

**WA UST**  
**WA ALLSITES**  
**WA CSCSL NFA**  
**RCRA NonGen / NLR**  
**FINDS**  
**ECHO**  
**WA MANIFEST**

**1000282266**  
**WAD048670848**

**Relative:**  
**Higher**

**Actual:**  
**96 ft.**

UST:

Facility ID:	41459519
Site Id:	2219
UBI:	Not reported
Phone Number:	Not reported
Decimal Latitude:	47.608951
Decimal Longitude:	-122.186566
Tank Name:	1
Tag Number:	Not reported
Tank Status:	Removed
Tank Status Date:	08/06/1996
Tank Install Date:	00/31/1964
Tank Closure Date:	Not reported
Capacity Range:	Not reported
Tank Permit Expiration Date:	Not reported
Tank Upgrade Date:	Not reported
Tank Spill Prevention:	Not reported
Tank Overfill Prevention:	Not reported
Tank Material:	Steel
Tank Construction:	Not reported
Tank Tightness Test:	Not reported
Tank Corrosion Protection:	Not reported
Tank Manifold:	Not reported
Tank Release Detection:	Not reported
Tank SFC Type:	Not reported
Pipe Material:	Steel
Pipe Construction:	Not reported
Pipe Primary Release Detection:	Not reported
Pipe Second Release Detection:	Not reported
Pipe Corrosion Protection:	Not reported
Pipe Pumping System:	Not reported
Responsible Unit:	NORTHWEST
Dispenser/Pump SFC Type:	Not reported

**ALLSITES:**

Facility Name:	MICHAELS TOYOTA
Facility Id:	41459519
Interaction:	43097
Interaction 1:	I
Interaction 2:	HWG
Ecology Program:	HAZWASTE
Program Data:	TURBOWASTE
Facility Alt.:	Not reported
Program ID:	WAD048670848
Date Interaction:	2004-12-31 00:00:00
Date Interaction 3:	Hazardous Waste Generator
Latitude:	47.608945366
Longitude:	-122.18655113

Map ID  
Direction  
Distance  
Elevation

MAP FINDINGS

Site

Database(s)

EDR ID Number  
EPA ID Number

**MICHAELS TOYOTA (Continued)**

**1000282266**

Interaction: 43096  
Interaction 1: I  
Interaction 2: HWOTHER  
Ecology Program: HAZWASTE  
Program Data: TURBOWASTE  
Facility Alt.: Not reported  
Program ID: WAD048670848  
Date Interaction: 2003-12-31 00:00:00  
Date Interaction 3: Haz Waste Management Acti  
Latitude: 47.608945366  
Longitude: -122.18655113

Interaction: 43093  
Interaction 1: I  
Interaction 2: LUST  
Ecology Program: TOXICS  
Program Data: ISIS  
Facility Alt.: Not reported  
Program ID: 2219  
Date Interaction: 1989-06-30 00:00:00  
Date Interaction 3: LUST Facility  
Latitude: 47.608945366  
Longitude: -122.18655113

Interaction: 43094  
Interaction 1: I  
Interaction 2: HWG  
Ecology Program: HAZWASTE  
Program Data: TURBOWASTE  
Facility Alt.: Not reported  
Program ID: WAD048670848  
Date Interaction: 1995-08-01 00:00:00  
Date Interaction 3: Hazardous Waste Generator  
Latitude: 47.608945366  
Longitude: -122.18655113

Interaction: 43095  
Interaction 1: A  
Interaction 2: UST  
Ecology Program: TOXICS  
Program Data: UST  
Facility Alt.: Not reported  
Program ID: 2219  
Date Interaction: 2000-03-20 00:00:00  
Date Interaction 3: Underground Storage Tank  
Latitude: 47.608945366  
Longitude: -122.18655113

CSCSL NFA:  
Facility/Site Id: 41459519  
CS Id: 9048  
NFA Date: 10/03/2011  
Rank: Not reported

Map ID  
Direction  
Distance  
Elevation

MAP FINDINGS

Site

Database(s)

EDR ID Number  
EPA ID Number

**MICHAELS TOYOTA (Continued)**

**1000282266**

VCP: No  
Latitude: 47.608951  
Longitude: -122.186566

RCRA NonGen / NLR:

Date form received by agency: 02/26/2007  
Facility name: Not reported  
Facility address: 306 116TH AVE SE  
BELLEVUE, WA 98004  
EPA ID: WAD048670848  
Mailing address: 120 116TH AVE NE  
BELLEVUE, WA 98004-5215  
Contact: MICHAELS TOYOTA MICHAELS TOYOTA  
Contact address: 120 116TH AVE NE  
BELLEVUE, WA 98004-5215  
Contact country: US  
Contact telephone: (000)000-0000  
Contact email: Not reported  
EPA Region: Not reported  
Land type: Private  
Classification: Non-Generator  
Description: Handler: Non-Generators do not presently generate hazardous waste

Owner/Operator Summary:

Owner/operator name: RICK K  
Owner/operator address: 120 116TH AVE NE  
BELLEVUE, WA 98004  
Owner/operator country: US  
Owner/operator telephone: (425)455-9500  
Legal status: Private  
Owner/Operator Type: Operator  
Owner/Op start date: 01/01/2003  
Owner/Op end date: Not reported

Owner/operator name: RICK KUPFER  
Owner/operator address: 120 116TH AVE NE  
BELLEVUE, WA 98004  
Owner/operator country: US  
Owner/operator telephone: Not reported  
Legal status: Private  
Owner/Operator Type: Operator  
Owner/Op start date: 01/01/2003  
Owner/Op end date: Not reported

Owner/operator name: MICHAELS TOYOTA  
Owner/operator address: 120 116TH AVE NE  
BELLEVUE, WA 98004  
Owner/operator country: US  
Owner/operator telephone: Not reported  
Legal status: Private  
Owner/Operator Type: Owner  
Owner/Op start date: 08/04/1995  
Owner/Op end date: Not reported

Owner/operator name: BRUCE B  
Owner/operator address: 120 116TH AVE NE

Map ID  
Direction  
Distance  
Elevation

MAP FINDINGS

Site

Database(s)

EDR ID Number  
EPA ID Number

**MICHAELS TOYOTA (Continued)**

**1000282266**

BELLEVUE, WA 98004

Owner/operator country: US  
Owner/operator telephone: (425)455-9500  
Legal status: Private  
Owner/Operator Type: Owner  
Owner/Op start date: 08/04/1995  
Owner/Op end date: Not reported

Handler Activities Summary:

U.S. importer of hazardous waste: No  
Mixed waste (haz. and radioactive): No  
Recycler of hazardous waste: No  
Transporter of hazardous waste: No  
Treater, storer or disposer of HW: No  
Underground injection activity: No  
On-site burner exemption: No  
Furnace exemption: No  
Used oil fuel burner: No  
Used oil processor: No  
User oil refiner: No  
Used oil fuel marketer to burner: No  
Used oil Specification marketer: No  
Used oil transfer facility: No  
Used oil transporter: No

. Waste code: D001  
. Waste name: IGNITABLE WASTE

Historical Generators:

Date form received by agency: 12/31/2005  
Site name: MICHAELS TOYOTA  
Classification: Not a generator, verified

Date form received by agency: 03/03/2004  
Site name: MICHAELS TOYOTA  
Classification: Not a generator, verified

Date form received by agency: 12/31/2003  
Site name: MICHAELS TOYOTA  
Classification: Not a generator, verified

Violation Status: No violations found

Evaluation Action Summary:

Evaluation date: 07/14/2008  
Evaluation: COMPLIANCE ASSISTANCE VISIT  
Area of violation: Not reported  
Date achieved compliance: Not reported  
Evaluation lead agency: State

Evaluation date: 07/08/2008  
Evaluation: COMPLIANCE ASSISTANCE VISIT  
Area of violation: Not reported  
Date achieved compliance: Not reported  
Evaluation lead agency: State

Map ID  
Direction  
Distance  
Elevation

MAP FINDINGS

Site

Database(s)

EDR ID Number  
EPA ID Number

**MICHAELS TOYOTA (Continued)**

**1000282266**

Evaluation date: 07/03/1997  
Evaluation: COMPLIANCE ASSISTANCE VISIT  
Area of violation: Not reported  
Date achieved compliance: Not reported  
Evaluation lead agency: State

**FINDS:**

Registry ID: 110005321160

**Environmental Interest/Information System**

Washington Facility / Site Identification System (WA-FSIS) provides a means to query and display data maintained by the Washington Department of Ecology. This system contains key information for each facility/site that is currently, or has been, of interest to the Air Quality, Dam Safety, Hazardous Waste, Toxics Cleanup, and Water Quality Programs.

RCRAInfo is a national information system that supports the Resource Conservation and Recovery Act (RCRA) program through the tracking of events and activities related to facilities that generate, transport, and treat, store, or dispose of hazardous waste. RCRAInfo allows RCRA program staff to track the notification, permit, compliance, and corrective action activities required under RCRA.

**HAZARDOUS WASTE BIENNIAL REPORTER**

[Click this hyperlink](#) while viewing on your computer to access additional FINDS: detail in the EDR Site Report.

**ECHO:**

Envid: 1000282266  
Registry ID: 110005321160  
DFR URL: <http://echo.epa.gov/detailed-facility-report?fid=110005321160>

**WA MANIFEST:**

Facility Site ID Number: 41459519  
EPA ID: WAD048670848  
NAICS: 44111  
SWC Desc: Not reported  
FWC Desc: Not reported  
Form Comm: Not reported  
Data Year: Not reported  
Permit by Rule: No  
Treatment by Generator: No  
Mixed radioactive waste: No  
Importer of hazardous waste: No  
Immediate recycler: No  
Treatment/Storage/Disposal/Recycling Facility: No  
Generator of dangerous fuel waste: No  
Generator marketing to burner: No  
Other marketers (i.e., blender, distributor, etc.): No  
Utility boiler burner: No  
Industry boiler burner: No  
Industrial Furnace: No  
Smelter defferal: No

Map ID  
Direction  
Distance  
Elevation

MAP FINDINGS

Site

Database(s)

EDR ID Number  
EPA ID Number

**MICHAELS TOYOTA (Continued)**

**1000282266**

Universal waste - batteries - generate: No  
Universal waste - thermostats - generate: No  
Universal waste - mercury - generate: No  
Universal waste - lamps - generate: No  
Universal waste - batteries - accumulate: No  
Universal waste - thermostats - accumulate: No  
Universal waste - mercury - accumulate: No  
Universal waste - lamps - accumulate: No  
Destination Facility for Universal Waste: No  
Off-specification used oil burner - utility boiler: No  
Off-specification used oil burner - industrial boiler: No  
Off-specification used oil burner - industrial furnace: No  
Tax Reg #: 600117397  
Business Type: Not reported  
Mail Name: Michaels Toyota Inc  
Mail addr line1: 120 116TH AVE NE  
Mail city,st,zip: BELLEVUE, WA 98004-5215  
Mail country: UNITED STATES  
Legal org name: Michaels Toyota  
Legal org type: Private  
Legal addr line1: 120 116TH AVE NE  
Legal city,st,zip: BELLEVUE, WA 98004-5215  
Legal country: UNITED STATES  
Legal phone nbr: (425)455-9500  
Legal effective date: 08/04/1995  
Land org name: Not reported  
Land org type: Private  
Land person name: Bruce Broadus  
Land addr line1: 120 116TH AVE NE  
Land city,st,zip: BELLEVUE, WA 98004-5215  
Land country: UNITED STATES  
Land phone nbr: (425)455-9500  
Operator org name: Not reported  
Operator org type: Private  
Operator addr line1: 120 116TH AVE NE  
Operator city,st,zip: BELLEVUE, WA 98004-0000  
Operator country: UNITED STATES  
Operator phone nbr: (425)455-9500  
Operator effective date: 01/01/2003  
Site contact name: Rick Kupfer  
Site contact addr line1: 120 116th Ave NE  
Site Contact City/State/ Zip: BELLEVUE, WA 98004  
Site Contact Country: UNITED STATES  
Site Contact Phone #: (425)455-9500  
Site Contact EMail: Not reported  
Form Contact NAME: Rick Kupfer  
Form Contact ADDR LINE1: 120 116th Ave NE  
Form Contact City,ST,Zip: BELLEVUE, WA 98004  
Form Contact Country: UNITED STATES  
Form Contact Phone #: (425)455-9500  
Form Contact EMail: rkupfer@michaelstoyota.com  
Gen Status CD: SQG  
Monthly Generation: No  
Batch Generation: No  
One Time Generation: No  
Transport Own Waste: No  
Tranports Other Waste: No

Map ID  
Direction  
Distance  
Elevation

MAP FINDINGS

Site

Database(s)

EDR ID Number  
EPA ID Number

**MICHAELS TOYOTA (Continued)**

**1000282266**

Recycler Onsite: No  
Transfer Facility: No  
Other Exemption: Not reported  
UW Battery Gen: No  
Used Oil Transporter: No  
Used Oil Transfer Facility: No  
Used Oil Processor: No  
Used Oil Refiner: No  
Used Oil Fuel Marketer Directs Shipments: No  
Used Oil Fuel Marketer Meets Specs: No

Waste Streams Generated:

Facility ID: 41459519  
Data Year: Not reported  
Description: Waste Flammable Liquid  
Mix: No  
Reported Qty: 270 LB  
Kilo Qty: 122.472002106518  
Density No: 0  
Density Qty: Not reported

Shipments Sent:

Facility ID: 41459519  
Data Year: Not reported  
Shipment sent data: 4/3/2006  
Reported Qty: 270 LB  
Kilo Qty: 122.472002106518

Facility Site ID Number: 41459519  
EPA ID: WAD048670848  
NAICS: 44111  
SWC Desc: Not reported  
FWC Desc: Not reported  
Form Comm: Not reported  
Data Year: Not reported  
Permit by Rule: FALSE  
Treatment by Generator: FALSE  
Mixed radioactive waste: FALSE  
Importer of hazardous waste: FALSE  
Immediate recycler: FALSE  
Treatment/Storage/Disposal/Recycling Facility: FALSE  
Generator of dangerous fuel waste: FALSE  
Generator marketing to burner: FALSE  
Other marketers (i.e., blender, distributor, etc.): FALSE  
Utility boiler burner: FALSE  
Industry boiler burner: FALSE  
Industrial Furnace: FALSE  
Smelter defferal: FALSE  
Universal waste - batteries - generate: FALSE  
Universal waste - thermostats - generate: FALSE  
Universal waste - mercury - generate: FALSE  
Universal waste - lamps - generate: FALSE  
Universal waste - batteries - accumulate: FALSE  
Universal waste - thermostats - accumulate: FALSE  
Universal waste - mercury - accumulate: FALSE

Map ID  
Direction  
Distance  
Elevation

MAP FINDINGS

Site

Database(s)

EDR ID Number  
EPA ID Number

**MICHAELS TOYOTA (Continued)**

**1000282266**

Universal waste - lamps - accumulate: FALSE  
Destination Facility for Universal Waste: FALSE  
Off-specification used oil burner - utility boiler: FALSE  
Off-specification used oil burner - industrial boiler: FALSE  
Off-specification used oil burner - industrial furnace: FALSE  
Tax Reg #: 600117397  
Business Type: Not reported  
Mail Name: Michaels Toyota Inc  
Mail addr line1: 120 116TH AVE NE  
Mail city,st,zip: BELLEVUE, WA 98004-5215  
Mail country: UNITED STATES  
Legal org name: Michaels Toyota  
Legal org type: Private  
Legal addr line1: 120 116TH AVE NE  
Legal city,st,zip: BELLEVUE, WA 98004-5215  
Legal country: UNITED STATES  
Legal phone nbr: (425)455-9500  
Legal effective date: 08/04/1995  
Land org name: Not reported  
Land org type: Private  
Land person name: Bruce Broadus  
Land addr line1: 120 116TH AVE NE  
Land city,st,zip: BELLEVUE, WA 98004-5215  
Land country: UNITED STATES  
Land phone nbr: (425)455-9500  
Operator org name: Not reported  
Operator org type: Private  
Operator addr line1: 120 116TH AVE NE  
Operator city,st,zip: BELLEVUE, WA 98004-0000  
Operator country: UNITED STATES  
Operator phone nbr: (425)455-9500  
Operator effective date: 01/01/2003  
Site contact name: Rick Kupfer  
Site contact addr line1: 120 116th Ave NE  
Site Contact City/State/ Zip: BELLEVUE, WA 98004  
Site Contact Country: UNITED STATES  
Site Contact Phone #: (425)455-9500  
Site Contact EMail: Not reported  
Form Contact NAME: Rick Kupfer  
Form Contact ADDR LINE1: 120 116th Ave NE  
Form Contact City,ST,Zip: BELLEVUE, WA 98004  
Form Contact Country: UNITED STATES  
Form Contact Phone #: (425)455-9500  
Form Contact EMail: rkupfer@michaelstoyota.com  
Gen Status CD: SQG  
Monthly Generation: FALSE  
Batch Generation: FALSE  
One Time Generation: FALSE  
Transport Own Waste: FALSE  
Tranports Other Waste: FALSE  
Recycler Onsite: FALSE  
Transfer Facility: FALSE  
Other Exemption: Not reported  
UW Battery Gen: FALSE  
Used Oil Transporter: FALSE  
Used Oil Transfer Facility: FALSE  
Used Oil Processor: FALSE



Map ID  
Direction  
Distance  
Elevation

MAP FINDINGS

Site

Database(s)

EDR ID Number  
EPA ID Number

**MICHAELS TOYOTA (Continued)**

**1000282266**

Used Oil Refiner: FALSE  
Used Oil Fuel Marketer Directs Shipments: FALSE  
Used Oil Fuel Marketer Meets Specs: FALSE

Waste Streams Generated:

Facility ID: 41459519  
Data Year: Not reported  
Description: Waste Flammable Liquid  
Mix: No  
Reported Qty: 270 LB  
Kilo Qty: 122.472002106518  
Density No: 0  
Density Qty: Not reported

Shipments Sent:

Facility ID: 41459519  
Data Year: Not reported  
Shipment sent data: 4/3/2006  
Reported Qty: 270 LB  
Kilo Qty: 122.472002106518

**P91**  
**North**  
**1/4-1/2**  
**0.302 mi.**  
**1592 ft.**

**CHEVRON #9 7531**  
**11606 NE 8TH**  
**BELLEVUE, WA 98005**

**WA ICR S103506337**  
**N/A**

**Site 5 of 5 in cluster P**

**Relative:**  
**Higher**

ICR:  
Date Ecology Received Report: / /  
Contaminants Found at Site: Petroleum products  
Media Contaminated: Groundwater, Soil  
Waste Management: Tank  
Region: North Western  
Type of Report Ecology Received: Interim cleanup report  
Site Register Issue: 93-09  
County Code: 17  
Contact: Not reported  
Report Title: Not reported

**Actual:**  
**133 ft.**

Date Ecology Received Report: 06/24/91  
Contaminants Found at Site: Petroleum products  
Media Contaminated: Groundwater  
Waste Management: Tank  
Region: North Western  
Type of Report Ecology Received: Interim cleanup report  
Site Register Issue: 92-03  
County Code: 17  
Contact: Not reported  
Report Title: Not reported

Date Ecology Received Report: 07/06/92  
Contaminants Found at Site: Petroleum products  
Media Contaminated: Groundwater, Soil  
Waste Management: Tank  
Region: North Western  
Type of Report Ecology Received: Interim cleanup report

Map ID  
 Direction  
 Distance  
 Elevation

MAP FINDINGS

Site

Database(s)

EDR ID Number  
 EPA ID Number

**CHEVRON #9 7531 (Continued)**

**S103506337**

Site Register Issue: 92-29  
 County Code: 17  
 Contact: Not reported  
 Report Title: Not reported

Date Ecology Received Report: 01/15/94  
 Contaminants Found at Site: Petroleum products  
 Media Contaminated: Groundwater  
 Waste Management: Tank  
 Region: North Western  
 Type of Report Ecology Received: Final cleanup report  
 Site Register Issue: 93-23  
 County Code: 17  
 Contact: Not reported  
 Report Title: Not reported

Date Ecology Received Report: 03/03/95  
 Contaminants Found at Site: Petroleum products  
 Media Contaminated: Groundwater, Soil  
 Waste Management: Tank  
 Region: North Western  
 Type of Report Ecology Received: Final cleanup report  
 Site Register Issue: 94-03  
 County Code: 17  
 Contact: Not reported  
 Report Title: Not reported

Date Ecology Received Report: 08/09/95  
 Contaminants Found at Site: Petroleum products  
 Media Contaminated: Groundwater, Soil  
 Waste Management: Tank  
 Region: North Western  
 Type of Report Ecology Received: Interim cleanup report  
 Site Register Issue: 94-13  
 County Code: 17  
 Contact: Not reported  
 Report Title: Not reported

Date Ecology Received Report: 04/12/01

**Q92**  
**NE**  
 1/4-1/2  
 0.304 mi.  
 1605 ft.

**SHELL STATION 120546**  
**12001 NE 8TH ST**  
**BELLEVUE, WA 98005**  
**Site 3 of 3 in cluster Q**

**WA CSCSL** **S103503715**  
**WA LUST** **N/A**  
**WA VCP**  
**WA ICR**  
**WA ALLSITES**  
**WA SPILLS**  
**WA Financial Assurance**

**Relative:**  
**Higher**

**Actual:**  
**151 ft.**

CSCSL:  
 Facility ID: 83922248  
 Region: Northwest  
 Lat/Long: 47.61737 / -122.1798  
 Brownfield Status: Not reported  
 Rank Status: N  
 Clean Up Siteid: 6740  
 Site Status: Cleanup Started  
 PSI?: Not reported  
 Contaminant Name: Benzene  
 Ground Water: Confirmed Above Cleanup Level

Map ID  
Direction  
Distance  
Elevation

MAP FINDINGS

Site

Database(s)

EDR ID Number  
EPA ID Number

**SHELL STATION 120546 (Continued)**

**S103503715**

Surface Water: Not reported  
Soil: Confirmed Above Cleanup Level  
Sediment: Not reported  
Air: Not reported  
Bedrock: Not reported  
Responsible Unit: Northwest

Facility ID: 83922248  
Region: Northwest  
Lat/Long: 47.61737 / -122.1798  
Brownfield Status: Not reported  
Rank Status: N  
Clean Up Siteid: 6740  
Site Status: Cleanup Started  
PSI?: Not reported  
Contaminant Name: Petroleum-Gasoline  
Ground Water: Confirmed Above Cleanup Level  
Surface Water: Not reported  
Soil: Confirmed Above Cleanup Level  
Sediment: Not reported  
Air: Not reported  
Bedrock: Not reported  
Responsible Unit: Northwest

**LUST:**

Facility ID: 83922248  
Lust Status Type: Cleanup Started  
Cleanup Site ID: 6740  
Cleanup Unit Type: Upland  
Process Type: Voluntary Cleanup Program  
Cleanup Unit Name: TEXACO 63 232 0022  
Lust Status Date: 04/10/1990  
Response Section: Northwest  
Lat/Long: 47.61737 / -122.1798

**VCP:**

edr\_fstat: WA  
edr\_fzip: 98005-3110  
edr\_fcnty: KING  
edr\_zip: Not reported  
Facility ID: 83922248  
VCP Status: Not reported  
VCP: Yes  
Ecology Status: Not reported  
NFA Type: Not reported  
Date NFA: Not reported  
Rank: N  
Cleanup Siteid: 6740

edr\_fstat: WA  
edr\_fzip: 98005-3110  
edr\_fcnty: KING  
edr\_zip: Not reported  
Facility ID: 83922248  
VCP Status: Not reported  
VCP: Yes

Map ID  
Direction  
Distance  
Elevation

MAP FINDINGS

Site

Database(s)

EDR ID Number  
EPA ID Number

**SHELL STATION 120546 (Continued)**

**S103503715**

Ecology Status: Not reported  
NFA Type: Not reported  
Date NFA: Not reported  
Rank: N  
Cleanup Siteid: 6740

ICR:

Date Ecology Received Report: 05/21/97  
Contaminants Found at Site: Petroleum products  
Media Contaminated: Soil  
Waste Management: Tank  
Region: North Western  
Type of Report Ecology Received: Interim cleanup report  
Site Register Issue: 98-01  
County Code: 17  
Contact: Not reported  
Report Title: Not reported

Date Ecology Received Report: 08/14/98  
Contaminants Found at Site: Petroleum products  
Media Contaminated: Soil  
Waste Management: Tank  
Region: North Western  
Type of Report Ecology Received: Interim cleanup report  
Site Register Issue: 98-07  
County Code: 17  
Contact: Not reported  
Report Title: Not reported

Date Ecology Received Report: 05/04/98  
Contaminants Found at Site: Petroleum products  
Media Contaminated: Soil  
Waste Management: Tank  
Region: North Western  
Type of Report Ecology Received: Interim cleanup report  
Site Register Issue: 98-07  
County Code: 17  
Contact: Not reported  
Report Title: Not reported

Date Ecology Received Report: 08/11/99  
Contaminants Found at Site: Petroleum products  
Media Contaminated: Soil  
Waste Management: Tank  
Region: North Western  
Type of Report Ecology Received: Interim cleanup report  
Site Register Issue: 98-17  
County Code: 17  
Contact: Not reported  
Report Title: Not reported

Date Ecology Received Report: 11/17/99  
Contaminants Found at Site: Petroleum products  
Media Contaminated: Soil  
Waste Management: Tank  
Region: North Western  
Type of Report Ecology Received: Interim cleanup report

Map ID  
Direction  
Distance  
Elevation

MAP FINDINGS

Site

Database(s)

EDR ID Number  
EPA ID Number

**SHELL STATION 120546 (Continued)**

**S103503715**

Site Register Issue: 98-21  
County Code: 17  
Contact: Not reported  
Report Title: Not reported

Date Ecology Received Report: 06/19/00  
Contaminants Found at Site: Petroleum products  
Media Contaminated: Soil  
Waste Management: Tank  
Region: North Western  
Type of Report Ecology Received: Interim cleanup report  
Site Register Issue: 98-26  
County Code: 17  
Contact: Not reported  
Report Title: Not reported

Date Ecology Received Report: 05/18/90  
Contaminants Found at Site: Petroleum products  
Media Contaminated: Soil  
Waste Management: Tank  
Region: North Western  
Type of Report Ecology Received: Interim cleanup report  
Site Register Issue: 90-03  
County Code: 17  
Contact: Not reported  
Report Title: Not reported

Date Ecology Received Report: 05/23/91  
Contaminants Found at Site: Petroleum products  
Media Contaminated: Soil  
Waste Management: Tank  
Region: North Western  
Type of Report Ecology Received: Not reported  
Site Register Issue: 91-31  
County Code: 17  
Contact: Not reported  
Report Title: Not reported

Date Ecology Received Report: 02/05/96  
Contaminants Found at Site: Petroleum products  
Media Contaminated: Groundwater  
Waste Management: Tank  
Region: North Western  
Type of Report Ecology Received: Interim cleanup report  
Site Register Issue: 94-20  
County Code: 17  
Contact: Not reported  
Report Title: Not reported

Date Ecology Received Report: 06/21/96  
Contaminants Found at Site: Petroleum products  
Media Contaminated: Soil  
Waste Management: Tank  
Region: North Western  
Type of Report Ecology Received: Interim cleanup report  
Site Register Issue: 94-29  
County Code: 17

Map ID  
Direction  
Distance  
Elevation

MAP FINDINGS

Site

Database(s)

EDR ID Number  
EPA ID Number

**SHELL STATION 120546 (Continued)**

**S103503715**

Contact: Not reported  
Report Title: Not reported  
  
Date Ecology Received Report: 08/03/01  
Contaminants Found at Site: Petroleum products  
Media Contaminated: Soil  
Waste Management: Tank  
Region: North Western  
Type of Report Ecology Received: Interim cleanup report  
Site Register Issue: 98-39  
County Code: 17  
Contact: Not reported  
Report Title: Sampling - April 2001

Date Ecology Received Report: 01/16/00  
Contaminants Found at Site: Petroleum products  
Media Contaminated: Soil  
Waste Management: Tank  
Region: North Western  
Type of Report Ecology Received: Interim cleanup report  
Site Register Issue: 98-32  
County Code: 17  
Contact: Not reported  
Report Title: Monitoring - October 2000

Date Ecology Received Report: 03/11/02  
Contaminants Found at Site: Petroleum products  
Media Contaminated: Soil  
Waste Management: Tank  
Region: North Western  
Type of Report Ecology Received: Interim cleanup report  
Site Register Issue: 98-46  
County Code: 17  
Contact: Not reported  
Report Title: Monitoring - October 2001

**ALLSITES:**

Facility Name: SHELL STATION 120546  
Facility Id: 83922248

Interaction: 67481  
Interaction 1: A  
Interaction 2: VOLCLNST  
Ecology Program: TOXICS  
Program Data: ISIS  
Facility Alt.: Shell 12001 NE 8th, Bellevue  
Program ID: NW2065  
Date Interaction: 2009-01-20 00:00:00  
Date Interaction 3: Voluntary Cleanup Sites  
Latitude: 47.617364365  
Longitude: -122.179785129

Interaction: 67477  
Interaction 1: I  
Interaction 2: HWP  
Ecology Program: HAZWASTE

Map ID  
Direction  
Distance  
Elevation

MAP FINDINGS

Site

Database(s)

EDR ID Number  
EPA ID Number

**SHELL STATION 120546 (Continued)**

**S103503715**

Program Data:	HWPVRT
Facility Alt.:	Not reported
Program ID:	WAD982652547
Date Interaction:	1994-01-01 00:00:00
Date Interaction 3:	Hazardous Waste Planner
Latitude:	47.617364365
Longitude:	-122.179785129
Interaction:	90050
Interaction 1:	I
Interaction 2:	HWOTHER
Ecology Program:	HAZWASTE
Program Data:	TURBOWASTE
Facility Alt.:	Shell Station 120546
Program ID:	WAD982652547
Date Interaction:	2009-12-31 00:00:00
Date Interaction 3:	Haz Waste Management Acti
Latitude:	47.617364365
Longitude:	-122.179785129
Interaction:	67474
Interaction 1:	I
Interaction 2:	HWG
Ecology Program:	HAZWASTE
Program Data:	TURBOWASTE
Facility Alt.:	SHELL STATION 120546
Program ID:	WAD982652547
Date Interaction:	1988-05-11 00:00:00
Date Interaction 3:	Hazardous Waste Generator
Latitude:	47.617364365
Longitude:	-122.179785129
Interaction:	67475
Interaction 1:	A
Interaction 2:	LUST
Ecology Program:	TOXICS
Program Data:	ISIS
Facility Alt.:	Not reported
Program ID:	4427
Date Interaction:	1990-04-10 00:00:00
Date Interaction 3:	LUST Facility
Latitude:	47.617364365
Longitude:	-122.179785129
Interaction:	67476
Interaction 1:	I
Interaction 2:	TIER2
Ecology Program:	HAZWASTE
Program Data:	EPCRA
Facility Alt.:	Not reported
Program ID:	WAD982652547
Date Interaction:	1991-01-01 00:00:00
Date Interaction 3:	Emergency/Haz Chem Rpt TI

Map ID  
Direction  
Distance  
Elevation

MAP FINDINGS

Site

Database(s)

EDR ID Number  
EPA ID Number

SHELL STATION 120546 (Continued)

S103503715

Latitude:	47.617364365
Longitude:	-122.179785129
Interaction:	67479
Interaction 1:	I
Interaction 2:	HWOTHER
Ecology Program:	HAZWASTE
Program Data:	TURBOWASTE
Facility Alt.:	Not reported
Program ID:	WAD982652547
Date Interaction:	2002-12-31 00:00:00
Date Interaction 3:	Haz Waste Management Acti
Latitude:	47.617364365
Longitude:	-122.179785129
Interaction:	67480
Interaction 1:	I
Interaction 2:	HWG
Ecology Program:	HAZWASTE
Program Data:	TURBOWASTE
Facility Alt.:	Not reported
Program ID:	WAD982652547
Date Interaction:	2006-12-31 00:00:00
Date Interaction 3:	Hazardous Waste Generator
Latitude:	47.617364365
Longitude:	-122.179785129
Interaction:	67478
Interaction 1:	A
Interaction 2:	UST
Ecology Program:	TOXICS
Program Data:	UST
Facility Alt.:	JACKSONS 622
Program ID:	Not reported
Date Interaction:	2000-03-20 00:00:00
Date Interaction 3:	Underground Storage Tank
Latitude:	47.617364365
Longitude:	-122.179785129
Interaction:	94442
Interaction 1:	I
Interaction 2:	LSC
Ecology Program:	HAZWASTE
Program Data:	LSC
Facility Alt.:	Shell Station 120546
Program ID:	Not reported
Date Interaction:	2010-06-17 00:00:00
Date Interaction 3:	Local Source Cntrl 7/09-3
Latitude:	47.617364365
Longitude:	-122.179785129



Map ID  
Direction  
Distance  
Elevation

MAP FINDINGS

Site

Database(s)

EDR ID Number  
EPA ID Number

**SHELL STATION 120546 (Continued)**

**S103503715**

**SPILLS:**

Facility ID: 530568  
Medium: Not reported  
Material Desc: PETROLEUM - GASOLINE  
Material Qty: Not reported  
Material Units: Not reported  
Date Received: 12/04/2002  
Contact Name: Not reported  
Incident Date: Not reported  
Incident Category Type: Not reported  
Incident Category: Not reported  
Latitude: Not reported  
Longitude: Not reported  
Source Type: Not reported  
Source: Not reported  
Vessel Facility Name2: Not reported  
Recovered Quantity: Not reported  
Resp Party Name: Not reported

Facility ID: 428774  
Medium: Not reported  
Material Desc: PETROLEUM - GASOLINE  
Material Qty: 10  
Material Units: GALLON  
Date Received: 02/24/1998  
Contact Name: Not reported  
Incident Date: Not reported  
Incident Category Type: Not reported  
Incident Category: Not reported  
Latitude: Not reported  
Longitude: Not reported  
Source Type: Not reported  
Source: Not reported  
Vessel Facility Name2: Not reported  
Recovered Quantity: Not reported  
Resp Party Name: Not reported

**WA Financial Assurance 1:**

DOE Site ID: 4427  
Site Type: PLIA  
Financial Resp Type: Great American (Top Tanx)  
Inception Date: 11/09/2011  
Expiration Date: 11/09/2012

**R93**  
**WSW**  
**1/4-1/2**  
**0.311 mi.**  
**1642 ft.**

**11058 MAIN ST**  
**BELLEVUE, WA 98004**  
**Site 2 of 2 in cluster R**

**WA ALLSITES 1004794625**  
**RCRA NonGen / NLR WAD988524047**  
**FINDS**  
**ECHO**  
**WA MANIFEST**

**Relative:**  
**Lower**

**ALLSITES:**  
Facility Name: LEXUS OF BELLEVUE  
Facility Id: 35336817

**Actual:**  
**86 ft.**

Interaction: 39865  
Interaction 1: I  
Interaction 2: HWG

Map ID  
Direction  
Distance  
Elevation

MAP FINDINGS

Site

Database(s)

EDR ID Number  
EPA ID Number

(Continued)

1004794625

Ecology Program: HAZWASTE  
Program Data: TURBOWASTE  
Facility Alt.: Not reported  
Program ID: WAD988524047  
Date Interaction: 1993-08-12 00:00:00  
Date Interaction 3: Hazardous Waste Generator  
Latitude: 47.610134367000001  
Longitude: -122.193115128

RCRA NonGen / NLR:

Date form received by agency: 02/19/2008  
Facility name: Not reported  
Facility address: 11058 MAIN ST  
BELLEVUE, WA 98004  
EPA ID: WAD988524047  
Contact: DERRICK ALBRECHT  
Contact address: 11058 MAIN ST  
BELLEVUE, WA 98004  
Contact country: US  
Contact telephone: (206)455-9995  
Contact email: DALBRECHT@LEXUSOFBELLEVUE.COM  
EPA Region: Not reported  
Classification: Non-Generator  
Description: Handler: Non-Generators do not presently generate hazardous waste

Owner/Operator Summary:

Owner/operator name: DERRICK ALBRECHT  
Owner/operator address: 11058 MAIN ST  
BELLEVUE, WA 98004  
Owner/operator country: US  
Owner/operator telephone: Not reported  
Legal status: Private  
Owner/Operator Type: Operator  
Owner/Op start date: 01/01/1900  
Owner/Op end date: Not reported  
  
Owner/operator name: HASELWOOD, CHARLES  
Owner/operator address: PO BOX 4999  
BREMERTON, WA 98312  
Owner/operator country: US  
Owner/operator telephone: (360)479-4910  
Legal status: Private  
Owner/Operator Type: Owner  
Owner/Op start date: Not reported  
Owner/Op end date: Not reported  
  
Owner/operator name: HMI  
Owner/operator address: PO BOX 4999  
BREMERTON, WA 98312  
Owner/operator country: US  
Owner/operator telephone: (000)000-0000  
Legal status: Private  
Owner/Operator Type: Operator  
Owner/Op start date: Not reported  
Owner/Op end date: Not reported

Map ID  
Direction  
Distance  
Elevation

MAP FINDINGS

Site

Database(s)

EDR ID Number  
EPA ID Number

(Continued)

1004794625

Owner/operator name: HMI  
Owner/operator address: PO BOX 4999  
BREMERTON, WA 98312  
Owner/operator country: US  
Owner/operator telephone: Not reported  
Legal status: Private  
Owner/Operator Type: Owner  
Owner/Op start date: 11/10/1997  
Owner/Op end date: Not reported

Handler Activities Summary:

U.S. importer of hazardous waste: No  
Mixed waste (haz. and radioactive): No  
Recycler of hazardous waste: No  
Transporter of hazardous waste: No  
Treater, storer or disposer of HW: No  
Underground injection activity: No  
On-site burner exemption: No  
Furnace exemption: No  
Used oil fuel burner: No  
Used oil processor: No  
User oil refiner: No  
Used oil fuel marketer to burner: No  
Used oil Specification marketer: No  
Used oil transfer facility: No  
Used oil transporter: No

Historical Generators:

Date form received by agency: 02/19/2008  
Site name: LEXUS OF BELLEVUE  
Classification: Not a generator, verified

Date form received by agency: 12/31/2007  
Site name: LEXUS OF BELLEVUE  
Classification: Not a generator, verified

Date form received by agency: 12/31/2005  
Site name: LEXUS OF BELLEVUE  
Classification: Not a generator, verified

Date form received by agency: 12/31/2003  
Site name: LEXUS OF BELLEVUE  
Classification: Not a generator, verified

Violation Status: No violations found

FINDS:

Registry ID: 110005388810

Environmental Interest/Information System

Washington Facility / Site Identification System (WA-FSIS) provides a means to query and display data maintained by the Washington Department of Ecology. This system contains key information for each facility/site that is currently, or has been, of interest to the Air Quality, Dam Safety, Hazardous Waste, Toxics Cleanup, and Water Quality Programs.

Map ID  
Direction  
Distance  
Elevation

MAP FINDINGS

Site

Database(s)

EDR ID Number  
EPA ID Number

(Continued)

1004794625

RCRAInfo is a national information system that supports the Resource Conservation and Recovery Act (RCRA) program through the tracking of events and activities related to facilities that generate, transport, and treat, store, or dispose of hazardous waste. RCRAInfo allows RCRA program staff to track the notification, permit, compliance, and corrective action activities required under RCRA.

HAZARDOUS WASTE BIENNIAL REPORTER

[Click this hyperlink](#) while viewing on your computer to access additional FINDS: detail in the EDR Site Report.

ECHO:

Envid: 1004794625  
Registry ID: 110005388810  
DFR URL: <http://echo.epa.gov/detailed-facility-report?fid=110005388810>

WA MANIFEST:

Facility Site ID Number: 35336817  
EPA ID: WAD988524047  
NAICS: 44111  
SWC Desc: Not reported  
FWC Desc: Not reported  
Form Comm: Not reported  
Data Year: Not reported  
Permit by Rule: FALSE  
Treatment by Generator: FALSE  
Mixed radioactive waste: FALSE  
Importer of hazardous waste: FALSE  
Immediate recycler: FALSE  
Treatment/Storage/Disposal/Recycling Facility: FALSE  
Generator of dangerous fuel waste: FALSE  
Generator marketing to burner: FALSE  
Other marketers (i.e., blender, distributor, etc.): FALSE  
Utility boiler burner: FALSE  
Industry boiler burner: FALSE  
Industrial Furnace: FALSE  
Smelter deferral: FALSE  
Universal waste - batteries - generate: FALSE  
Universal waste - thermostats - generate: FALSE  
Universal waste - mercury - generate: FALSE  
Universal waste - lamps - generate: FALSE  
Universal waste - batteries - accumulate: FALSE  
Universal waste - thermostats - accumulate: FALSE  
Universal waste - mercury - accumulate: FALSE  
Universal waste - lamps - accumulate: FALSE  
Destination Facility for Universal Waste: FALSE  
Off-specification used oil burner - utility boiler: FALSE  
Off-specification used oil burner - industrial boiler: FALSE  
Off-specification used oil burner - industrial furnace: FALSE  
Tax Reg #: 600643055  
Business Type: Not reported  
Mail Name: HO Inc DBA Lexus of Bellevue  
Mail addr line1: 11058 Main St  
Mail city,st,zip: BELLEVUE, WA 98004

Map ID  
Direction  
Distance  
Elevation

MAP FINDINGS

Site

Database(s)  
EDR ID Number  
EPA ID Number

(Continued)

1004794625

Mail country: UNITED STATES  
Legal org name: HMI  
Legal org type: Private  
Legal addr line1: PO BOX 4999  
Legal city,st,zip: BREMERTON, WA 98312  
Legal country: UNITED STATES  
Legal phone nbr: 000-000-0000  
Legal effective date: 11/10/1997  
Land org name: Not reported  
Land org type: Private  
Land person name: Charles Haselwood  
Land addr line1: PO Box 4999  
Land city,st,zip: BREMERTON, WA 98312  
Land country: UNITED STATES  
Land phone nbr: 360-479-4910  
Operator org name: Not reported  
Operator org type: Private  
Operator addr line1: 11058 Main St  
Operator city,st,zip: BELLEVUE, WA 98004  
Operator country: UNITED STATES  
Operator phone nbr: (206)455-9995  
Operator effective date: Not reported  
Site contact name: Derrick Albrecht  
Site contact addr line1: 11058 Main St  
Site Contact City/State/ Zip: BELLEVUE, WA 98004  
Site Contact Country: UNITED STATES  
Site Contact Phone #: (206)455-9995  
Site Contact EMail: Not reported  
Form Contact NAME: Derrick Albrecht  
Form Contact ADDR LINE1: 11058 Main St  
Form Contact City,ST,Zip: BELLEVUE, WA 98004  
Form Contact Country: UNITED STATES  
Form Contact Phone #: (206)455-9995  
Form Contact EMail: dalbrecht@lexusofbellevue.com  
Gen Status CD: SQG  
Monthly Generation: FALSE  
Batch Generation: FALSE  
One Time Generation: FALSE  
Transport Own Waste: FALSE  
Tranports Other Waste: FALSE  
Recycler Onsite: FALSE  
Transfer Facility: FALSE  
Other Exemption: Not reported  
UW Battery Gen: FALSE  
Used Oil Transporter: FALSE  
Used Oil Transfer Facility: FALSE  
Used Oil Processor: FALSE  
Used Oil Refiner: FALSE  
Used Oil Fuel Marketer Directs Shipments: FALSE  
Used Oil Fuel Marketer Meets Specs: FALSE  
  
Facility Site ID Number: 35336817  
EPA ID: WAD988524047  
NAICS: 44111  
SWC Desc: Not reported  
FWC Desc: Not reported

Map ID  
Direction  
Distance  
Elevation

MAP FINDINGS

Site

Database(s)

EDR ID Number  
EPA ID Number

(Continued)

1004794625

Form Comm: Not reported  
Data Year: Not reported  
Permit by Rule: False  
Treatment by Generator: False  
Mixed radioactive waste: False  
Importer of hazardous waste: False  
Immediate recycler: False  
Treatment/Storage/Disposal/Recycling Facility: False  
Generator of dangerous fuel waste: False  
Generator marketing to burner: False  
Other marketers (i.e., blender, distributor, etc.): False  
Utility boiler burner: False  
Industry boiler burner: False  
Industrial Furnace: False  
Smelter deferral: False  
Universal waste - batteries - generate: False  
Universal waste - thermostats - generate: False  
Universal waste - mercury - generate: False  
Universal waste - lamps - generate: False  
Universal waste - batteries - accumulate: False  
Universal waste - thermostats - accumulate: False  
Universal waste - mercury - accumulate: False  
Universal waste - lamps - accumulate: False  
Destination Facility for Universal Waste: False  
Off-specification used oil burner - utility boiler: False  
Off-specification used oil burner - industrial boiler: False  
Off-specification used oil burner - industrial furnace: False  
Tax Reg #: 600643055  
Business Type: Not reported  
Mail Name: HO Inc DBA Lexus of Bellevue  
Mail addr line1: 11058 Main St  
Mail city,st,zip: BELLEVUE, WA 98004  
Mail country: UNITED STATES  
Legal org name: HMI  
Legal org type: Private  
Legal addr line1: PO BOX 4999  
Legal city,st,zip: BREMERTON, WA 98312  
Legal country: UNITED STATES  
Legal phone nbr: 000-000-0000  
Legal effective date: 11/10/1997  
Land org name: Not reported  
Land org type: Private  
Land person name: Charles Haselwood  
Land addr line1: PO Box 4999  
Land city,st,zip: BREMERTON, WA 98312  
Land country: UNITED STATES  
Land phone nbr: 360-479-4910  
Operator org name: Not reported  
Operator org type: Private  
Operator addr line1: 11058 Main St  
Operator city,st,zip: BELLEVUE, WA 98004  
Operator country: UNITED STATES  
Operator phone nbr: (206)455-9995  
Operator effective date: Not reported  
Site contact name: Derrick Albrecht  
Site contact addr line1: 11058 Main St  
Site Contact City/State/ Zip: BELLEVUE, WA 98004

Map ID  
Direction  
Distance  
Elevation

MAP FINDINGS

Site

Database(s)

EDR ID Number  
EPA ID Number

(Continued)

1004794625

Site Contact Country: UNITED STATES  
Site Contact Phone #: (206)455-9995  
Site Contact EMail: Not reported  
Form Contact NAME: Derrick Albrecht  
Form Contact ADDR LINE1: 11058 Main St  
Form Contact City,ST,Zip: BELLEVUE, WA 98004  
Form Contact Country: UNITED STATES  
Form Contact Phone #: (206)455-9995  
Form Contact EMail: dalbrecht@lexusofbellevue.com  
Gen Status CD: SQG  
Monthly Generation: False  
Batch Generation: False  
One Time Generation: False  
Transport Own Waste: False  
Tranports Other Waste: False  
Recycler Onsite: False  
Transfer Facility: False  
Other Exemption: Not reported  
UW Battery Gen: False  
Used Oil Transporter: False  
Used Oil Transfer Facility: False  
Used Oil Processor: False  
Used Oil Refiner: False  
Used Oil Fuel Marketer Directs Shipments: False  
Used Oil Fuel Marketer Meets Specs: False

Facility Site ID Number: 35336817  
EPA ID: WAD988524047  
NAICS: 44111  
SWC Desc: Not reported  
FWC Desc: Not reported  
Form Comm: Not reported  
Data Year: Not reported  
Permit by Rule: No  
Treatment by Generator: No  
Mixed radioactive waste: No  
Importer of hazardous waste: No  
Immediate recycler: No  
Treatment/Storage/Disposal/Recycling Facility: No  
Generator of dangerous fuel waste: No  
Generator marketing to burner: No  
Other marketers (i.e., blender, distributor, etc.): No  
Utility boiler burner: No  
Industry boiler burner: No  
Industrial Furnace: No  
Smelter defferal: No  
Universal waste - batteries - generate: No  
Universal waste - thermostats - generate: No  
Universal waste - mercury - generate: No  
Universal waste - lamps - generate: No  
Universal waste - batteries - accumulate: No  
Universal waste - thermostats - accumulate: No  
Universal waste - mercury - accumulate: No  
Universal waste - lamps - accumulate: No  
Destination Facility for Universal Waste: No  
Off-specification used oil burner - utility boiler: No

Map ID  
Direction  
Distance  
Elevation

MAP FINDINGS

Site

Database(s)

EDR ID Number  
EPA ID Number

(Continued)

1004794625

Off-specification used oil burner - industrial boiler: No  
Off-specification used oil burner - industrial furnace: No  
Tax Reg #: 600643055  
Business Type: Not reported  
Mail Name: HO Inc DBA Lexus of Bellevue  
Mail addr line1: 11058 Main St  
Mail city,st,zip: BELLEVUE, WA 98004  
Mail country: UNITED STATES  
Legal org name: HMI  
Legal org type: Private  
Legal addr line1: PO BOX 4999  
Legal city,st,zip: BREMERTON, WA 98312  
Legal country: UNITED STATES  
Legal phone nbr: 000-000-0000  
Legal effective date: 11/10/1997  
Land org name: Not reported  
Land org type: Private  
Land person name: Charles Haselwood  
Land addr line1: PO Box 4999  
Land city,st,zip: BREMERTON, WA 98312  
Land country: UNITED STATES  
Land phone nbr: 360-479-4910  
Operator org name: Not reported  
Operator org type: Private  
Operator addr line1: 11058 Main St  
Operator city,st,zip: BELLEVUE, WA 98004  
Operator country: UNITED STATES  
Operator phone nbr: (206)455-9995  
Operator effective date: Not reported  
Site contact name: Derrick Albrecht  
Site contact addr line1: 11058 Main St  
Site Contact City/State/ Zip: BELLEVUE, WA 98004  
Site Contact Country: UNITED STATES  
Site Contact Phone #: (206)455-9995  
Site Contact EMail: Not reported  
Form Contact NAME: Derrick Albrecht  
Form Contact ADDR LINE1: 11058 Main St  
Form Contact City,ST,Zip: BELLEVUE, WA 98004  
Form Contact Country: UNITED STATES  
Form Contact Phone #: (206)455-9995  
Form Contact EMail: dalbrecht@lexusofbellevue.com  
Gen Status CD: SQG  
Monthly Generation: No  
Batch Generation: No  
One Time Generation: No  
Transport Own Waste: No  
Tranports Other Waste: No  
Recycler Onsite: No  
Transfer Facility: No  
Other Exemption: Not reported  
UW Battery Gen: No  
Used Oil Transporter: No  
Used Oil Transfer Facility: No  
Used Oil Processor: No  
Used Oil Refiner: No  
Used Oil Fuel Marketer Directs Shipments: No  
Used Oil Fuel Marketer Meets Specs: No



MAP FINDINGS

Map ID  
Direction  
Distance  
Elevation

Site

Database(s)

EDR ID Number  
EPA ID Number

**T94**                    **BELLEVUE BOTANICAL GARDEN VISITOR CENTER**                    **WA ALLSITES**    **S113230065**  
**ESE**                    **12400 MAIN ST**  
**1/4-1/2**                **BELLEVUE, WA 98005**  
**0.311 mi.**  
**1644 ft.**              **Site 1 of 2 in cluster T**

**Relative:**            ALLSITES:  
**Higher**              Facility Name:                    BELLEVUE BOTANICAL GARDEN VISITOR CENTER  
                          Facility Id:                        16602

**Actual:**  
**199 ft.**              Interaction:                        103753  
                          Interaction 1:                     A  
                          Interaction 2:                    CONSTSWG  
                          Ecology Program:                WATQUAL  
                          Program Data:                    PARIS  
                          Facility Alt.:                      Bellevue Botanical Garden - Visitor Center  
                          Program ID:                        WAR126673  
                          Date Interaction:                2013-01-08 00:00:00  
                          Date Interaction 3:              Construction SW GP  
                          Latitude:                          47.609492658999997  
                          Longitude:                         -122.178859901

**95**                    **E330 EAST LINK EXTENSION DOWNTOWN BELLEVUE TUNNELS**                    **WA ALLSITES**    **S118084543**  
**SW**                    **S. SIDE OF MAIN ST AT 112TH AVE NE**                    **WA NPDES**        **N/A**  
**1/4-1/2**                **BELLEVUE, WA 98005**  
**0.321 mi.**  
**1696 ft.**

**Relative:**            ALLSITES:  
**Lower**              Facility Name:                    E330 EAST LINK EXTENSION DOWNTOWN BELLEVUE TUNNELS  
                          Facility Id:                        6029

**Actual:**  
**63 ft.**              Interaction:                        113626  
                          Interaction 1:                     A  
                          Interaction 2:                    CONSTSWG  
                          Ecology Program:                WATQUAL  
                          Program Data:                    PARIS  
                          Facility Alt.:                      E330 East Link Extension Downtown Bellevue Tunnels  
                          Program ID:                        WAR303156  
                          Date Interaction:                2015-06-15 00:00:00  
                          Date Interaction 3:              Construction SW GP  
                          Latitude:                          47.608687445999998  
                          Longitude:                         -122.1907547

**NPDES:**  
                          Facility Status:                    Not reported  
                          Facility Type:                     Construction SW GP  
                          Admin Region:                    Headquarters  
                          Date Issued:                      11/18/2015  
                          Latitude:                          Not reported  
                          Longitude:                         Not reported  
                          Permit ID:                         WAR303156  
                          Permit Version:                  Not reported  
                          Permit Status:                    Active  
                          Permit SubStatus:                Not reported  
                          Ecology Contact:                 Not reported  
                          WRIA:                                Not reported

Map ID  
Direction  
Distance  
Elevation

MAP FINDINGS

Site

Database(s)

EDR ID Number  
EPA ID Number

**E330 EAST LINK EXTENSION DOWNTOWN BELLEVUE TUNNELS (Continued)**

**S118084543**

Permit Expiration Date: 12/31/2020  
Effective Date: 01/01/2016  
Days to Expiration: 1353

**96**  
**North**  
**1/4-1/2**  
**0.325 mi.**  
**1714 ft.**

**800 118TH AVE NE A**  
**BELLEVUE, WA 98005**

**WA ALLSITES 1000920534**  
**RCRA NonGen / NLR WA0000379362**  
**FINDS**  
**ECHO**  
**WA Inactive Drycleaners**

**Relative:**  
**Higher**

**ALLSITES:**

Facility Name: OLYMPIC CLEANERS  
Facility Id: 71539188

**Actual:**  
**139 ft.**

Interaction: 60142  
Interaction 1: I  
Interaction 2: HWG  
Ecology Program: HAZWASTE  
Program Data: TURBOWASTE  
Facility Alt.: Not reported  
Program ID: WA0000379362  
Date Interaction: 1994-06-24 00:00:00  
Date Interaction 3: Hazardous Waste Generator  
Latitude: 47.61744436600001  
Longitude: -122.18327512800001

**RCRA NonGen / NLR:**

Date form received by agency: 12/31/1993  
Facility name: Not reported  
Facility address: 800 118TH AVE NE A  
BELLEVUE, WA 98005  
EPA ID: WA0000379362  
Mailing address: 800 118TH AVE NE  
BELLEVUE, WA 98005-2464  
Contact: OLYMPIC CLEANER OLYMPIC CLEANER  
Contact address: 800 118TH AVE NE  
BELLEVUE, WA 98005-2464  
Contact country: US  
Contact telephone: (000)000-0000  
Contact email: Not reported  
EPA Region: Not reported  
Classification: Non-Generator  
Description: Handler: Non-Generators do not presently generate hazardous waste

**Owner/Operator Summary:**

Owner/operator name: JUN BAE K  
Owner/operator address: 800 118TH AVE NE  
BELLEVUE, WA 98005  
Owner/operator country: US  
Owner/operator telephone: (425)462-6425  
Legal status: Private  
Owner/Operator Type: Operator  
Owner/Op start date: 11/22/1996  
Owner/Op end date: Not reported  
Owner/operator name: JUN BAE K

Map ID  
Direction  
Distance  
Elevation

MAP FINDINGS

Site

Database(s)

EDR ID Number  
EPA ID Number

(Continued)

1000920534

Owner/operator address: 832 176TH AVE NE  
BELLEVUE, WA 98008  
Owner/operator country: US  
Owner/operator telephone: (000)000-0000  
Legal status: Private  
Owner/Operator Type: Owner  
Owner/Op start date: 11/22/1996  
Owner/Op end date: Not reported

Handler Activities Summary:

U.S. importer of hazardous waste: No  
Mixed waste (haz. and radioactive): No  
Recycler of hazardous waste: No  
Transporter of hazardous waste: No  
Treater, storer or disposer of HW: No  
Underground injection activity: No  
On-site burner exemption: No  
Furnace exemption: No  
Used oil fuel burner: No  
Used oil processor: No  
User oil refiner: No  
Used oil fuel marketer to burner: No  
Used oil Specification marketer: No  
Used oil transfer facility: No  
Used oil transporter: No

Violation Status: No violations found

FINDS:

Registry ID: 110005305598

Environmental Interest/Information System

Washington Facility / Site Identification System (WA-FSIS) provides a means to query and display data maintained by the Washington Department of Ecology. This system contains key information for each facility/site that is currently, or has been, of interest to the Air Quality, Dam Safety, Hazardous Waste, Toxics Cleanup, and Water Quality Programs.

RCRAInfo is a national information system that supports the Resource Conservation and Recovery Act (RCRA) program through the tracking of events and activities related to facilities that generate, transport, and treat, store, or dispose of hazardous waste. RCRAInfo allows RCRA program staff to track the notification, permit, compliance, and corrective action activities required under RCRA.

[Click this hyperlink](#) while viewing on your computer to access additional FINDS: detail in the EDR Site Report.

ECHO:

Envid: 1000920534  
Registry ID: 110005305598  
DFR URL: <http://echo.epa.gov/detailed-facility-report?fid=110005305598>

Map ID  
Direction  
Distance  
Elevation

MAP FINDINGS

Site

Database(s)

EDR ID Number  
EPA ID Number

(Continued)

1000920534

INACTIVE DRYCLEANERS:

EPA I:	WA0000379362
FS Id:	14843
Facility ID:	14843
NAICS Code:	81232
Fed Waste Code Desc:	Not reported
State Waste Code Desc:	Not reported
TAX REG NBR:	Not reported
BUSINESS TYPE:	Not reported
MAIL NAME:	Not reported
MAIL LINE1:	Not reported
MAIL LINE2:	Not reported
MAIL CITY:	Not reported
MAIL STATE:	Not reported
MAIL ZIP:	Not reported
MAIL COUNTRY:	Not reported
LEGAL ORG NAME:	Not reported
LEGAL PERSON FIRST NAME:	Not reported
LEGAL PERSON MIDDLE INIT:	Not reported
LEGAL PERSON LAST NAME:	Not reported
LEGAL LINE1:	Not reported
LEGAL LINE2:	Not reported
LEGAL CITY:	Not reported
LEGAL STATE:	Not reported
LEGAL ZIP:	Not reported
LEGAL COUNTRY:	Not reported
LEGAL PHONE NBR:	Not reported
LEGAL EFFECTIVE DATE:	Not reported
LEGAL ORGANIZATION TYPE:	Not reported
LAND ORG NAME:	Not reported
LAND PERSON FIRST NAME:	Not reported
LAND PERSON MIDDLE INIT:	Not reported
LAND PERSON LAST NAME:	Not reported
LAND LINE1:	Not reported
LAND LINE2:	Not reported
LAND CITY:	Not reported
LAND STATE:	Not reported
LAND ZIP:	Not reported
LAND COUNTRY:	Not reported
LAND PHONE NBR:	Not reported
LAND ORGANIZATION TYPE:	Not reported
OPERATOR ORG NAME:	Not reported
OPERATOR PERSON FIRST NAME:	Not reported
OPERATOR PERSON MIDDLE INIT:	Not reported
OPERATOR PERSON LAST NAME:	Not reported
OPERATOR LINE1:	Not reported
OPERATOR LINE2:	Not reported
OPERATOR CITY:	Not reported
OPERATOR STATE:	Not reported
OPERATOR ZIP:	Not reported
OPERATOR COUNTRY:	Not reported
OPERATOR PHONE NBR:	Not reported
OPERATOR EFFECTIVE DATE:	Not reported
OPERATOR ORGANIZATION TYPE:	Not reported
SITE CONTACT FIRST NAME:	Not reported
SITE CONTACT MIDDLE INIT:	Not reported
SITE CONTACT LAST NAME:	Not reported

Map ID  
Direction  
Distance  
Elevation

MAP FINDINGS

Site

Database(s)

EDR ID Number  
EPA ID Number

(Continued)

1000920534

SITE CONTACT LINE1:	Not reported
SITE CONTACT LINE2:	Not reported
SITE CONTACT CITY:	Not reported
SITE CONTACT STATE:	Not reported
SITE CONTACT ZIP:	Not reported
SITE CONTACT COUNTRY:	Not reported
SITE CONTACT PHONE NBR:	Not reported
SITE CONTACT EMAIL:	Not reported
FORM CONTACT FIRST NAME:	Not reported
FORM CONTACT MIDDLE INIT:	Not reported
FORM CONTACT LAST NAME:	Not reported
FORM CONTACT LINE1:	Not reported
FORM CONTACT LINE2:	Not reported
FORM CONTACT CITY:	Not reported
FORM CONTACT STATE:	Not reported
FORM CONTACT ZIP:	Not reported
FORM CONTACT COUNTRY:	Not reported
FORM CONTACT PHONE NBR:	Not reported
FORM CONTACT EMAIL:	Not reported
GEN STATUS CD:	Not reported
MONTHLY GENERATION:	Not reported
BATCH GENERATION:	Not reported
ONE TIME GENERATION:	Not reported
TRANSPORTS OWN WASTE:	Not reported
TRANSPORTS OTHERS WASTE:	Not reported
RECYCLER ONSITE:	Not reported
TRANSFER FACILITY:	Not reported
PBR:	Not reported
TBG:	Not reported
MIXED RADIOACTIVE:	Not reported
IMPORTER:	Not reported
TSDR FACILITY:	Not reported
IMMEDIATE RECYCLER:	Not reported
GEN DANG FUEL:	Not reported
GEN MARKET TO BURNER:	Not reported
GEN OTHER MARKETERS:	Not reported
UTILITY BOILER BURNER:	Not reported
INDUSTRY BOILER BURNER:	Not reported
FURNACE BURNER:	Not reported
SMELTER DEFERRAL:	Not reported
SMALL QTY EXEMPTION:	Not reported
OTHER EXEMPTION:	Not reported
UW BATTERY GEN:	Not reported
UW THERMOSTATS GEN:	Not reported
UW MERCURY GEN:	Not reported
UW LAMPS GEN:	Not reported
UW BATTERY ACCUM:	Not reported
UW THERMOSTATS ACCUM:	Not reported
UW MERCURY ACCUM:	Not reported
UW LAMPS ACCUM:	Not reported
UW DESTINATION FACILITY:	Not reported
OFF SPEC UTILITY BOILER:	Not reported
OFF SPEC INDUSTRY BOILER:	Not reported
OFF SPEC FURNACE:	Not reported
USED OIL TRANSPORTER:	Not reported
USED OIL TRANSFER FACILITY:	Not reported
USED OIL PROCESSOR:	Not reported

Map ID  
Direction  
Distance  
Elevation

MAP FINDINGS

Site

Database(s)

EDR ID Number  
EPA ID Number

(Continued)

1000920534

USED OIL REREFINER: Not reported  
USED OIL FUEL MARKETER DIR SHIPMENTS: Not reported  
USED OIL FUEL MARKETER MEETS SPECS: Not reported  
ECO Int Type Code: Not reported  
Status Code: Not reported  
Start Date: Not reported  
End Date: Not reported  
NAICS DS: Not reported  
Program Name: Not reported  
FS SIC Code: Not reported  
SIC DS: Not reported  
Latitude: Not reported  
Longitude: Not reported  
Comments: Not reported

S97  
South  
1/4-1/2  
0.325 mi.  
1716 ft.

**BELLEVUE RENTALS INC**  
**326 116TH SE**  
**BELLEVUE, WA 98004**  
**Site 2 of 3 in cluster S**

**WA UST 1007072696**  
**WA ALLSITES N/A**  
**FINDS**

Relative:  
Lower

UST:  
Facility ID: 32361522  
Site Id: 4988  
UBI: Not reported  
Phone Number: Not reported  
Decimal Latitude: 47.614881  
Decimal Longitude: -122.194874

Actual:  
91 ft.

Tank Name: 1  
Tag Number: Not reported  
Tank Status: Removed  
Tank Status Date: 08/06/1996  
Tank Install Date: 00/01/1976  
Tank Closure Date: Not reported  
Capacity Range: Not reported  
Tank Permit Expiration Date: Not reported  
Tank Upgrade Date: Not reported  
Tank Spill Prevention: None  
Tank Overfill Prevention: None  
Tank Material: Not reported  
Tank Construction: Single Wall Tank  
Tank Tightness Test: Not reported  
Tank Corrosion Protection: None  
Tank Manifold: Not reported  
Tank Release Detection: Weekly Manual Gauging  
Tank SFC Type: Not reported  
Pipe Material: Not reported  
Pipe Construction: Single Wall Pipe  
Pipe Primary Release Detection: Safe Suction (No Leak Detection)  
Pipe Second Release Detection: Not reported  
Pipe Corrosion Protection: None  
Pipe Pumping System: Not reported  
Responsible Unit: NORTHWEST  
Dispenser/Pump SFC Type: Not reported

ALLSITES:

Facility Name: BELLEVUE RENTALS INC

Map ID  
Direction  
Distance  
Elevation

MAP FINDINGS

Site

Database(s)

EDR ID Number  
EPA ID Number

**BELLEVUE RENTALS INC (Continued)**

**1007072696**

Facility Id: 32361522  
  
Interaction: 37885  
Interaction 1: I  
Interaction 2: UST  
Ecology Program: TOXICS  
Program Data: UST  
Facility Alt.: Not reported  
Program ID: 4988  
Date Interaction: 1976-05-01 00:00:00  
Date Interaction 3: Underground Storage Tank  
Latitude: 47.614875367000003  
Longitude: -122.194859126

Interaction: 88723  
Interaction 1: I  
Interaction 2: LSC  
Ecology Program: HAZWASTE  
Program Data: LSC  
Facility Alt.: Chrysler Jeep Dodge of Bellevue  
Program ID: Not reported  
Date Interaction: 2009-05-16 00:00:00  
Date Interaction 3: Local Source Cntrl 7/09-3  
Latitude: 47.614875367000003  
Longitude: -122.194859126

**FINDS:**

Registry ID: 110015493232

**Environmental Interest/Information System**

Washington Facility / Site Identification System (WA-FSIS) provides a means to query and display data maintained by the Washington Department of Ecology. This system contains key information for each facility/site that is currently, or has been, of interest to the Air Quality, Dam Safety, Hazardous Waste, Toxics Cleanup, and Water Quality Programs.

[Click this hyperlink](#) while viewing on your computer to access additional FINDS: detail in the EDR Site Report.

**U98**  
**NNE**  
**1/4-1/2**  
**0.332 mi.**  
**1755 ft.**

**BARRIER VOLVO SAAB**  
**11850 BEL RED RD**  
**BELLEVUE, WA 98005**  
**Site 1 of 3 in cluster U**

**WA ALLSITES S109556151**  
**N/A**

**Relative:**  
**Higher**  
  
**Actual:**  
**145 ft.**

ALLSITES:  
Facility Name: BARRIER VOLVO SAAB  
Facility Id: 97549164  
  
Interaction: 75438  
Interaction 1: I  
Interaction 2: HWG

Map ID  
Direction  
Distance  
Elevation

MAP FINDINGS

Site

Database(s)

EDR ID Number  
EPA ID Number

**BARRIER VOLVO SAAB (Continued)**

**S109556151**

Ecology Program: HAZWASTE  
Program Data: TURBOWASTE  
Facility Alt.: Not reported  
Program ID: WAD988482972  
Date Interaction: 1991-02-19 00:00:00  
Date Interaction 3: Hazardous Waste Generator  
Latitude: 47.617754365000003  
Longitude: -122.180605129

Interaction: 94407  
Interaction 1: I  
Interaction 2: CONSTSWGP  
Ecology Program: WATQUAL  
Program Data: PARIS  
Facility Alt.: Barrier Autohaus  
Program ID: WAR124660  
Date Interaction: 2010-09-02 00:00:00  
Date Interaction 3: Construction SW GP  
Latitude: 47.617754365000003  
Longitude: -122.180605129

**S99**  
**South**  
**1/4-1/2**  
**0.333 mi.**  
**1759 ft.**

**330 116TH AVE SE**  
**BELLEVUE, WA 98004**

**Site 3 of 3 in cluster S**

**WA ALLSITES 1000442544**  
**RCRA NonGen / NLR WAD113021729**  
**FINDS**  
**ECHO**

**Relative:**  
**Lower**

**ALLSITES:**  
Facility Name: BODYWORKS AUTO REBUILD 116TH A  
Facility Id: 78211456

**Actual:**  
**87 ft.**

Interaction: 64476  
Interaction 1: I  
Interaction 2: HWG  
Ecology Program: HAZWASTE  
Program Data: TURBOWASTE  
Facility Alt.: Not reported  
Program ID: WAD113021729  
Date Interaction: 1985-08-29 00:00:00  
Date Interaction 3: Hazardous Waste Generator  
Latitude: 47.606764366  
Longitude: -122.18531513000001

**RCRA NonGen / NLR:**

Date form received by agency: 08/26/1985  
Facility name: Not reported  
Facility address: 330 116TH AVE SE  
BELLEVUE, WA 98004  
EPA ID: WAD113021729  
Contact: BODYWORKS AUTO BODYWORKS AUTO  
Contact address: 330 116TH AVE SE  
BELLEVUE, WA 98004-6406  
Contact country: US  
Contact telephone: (000)000-0000



Map ID  
Direction  
Distance  
Elevation

MAP FINDINGS

Site

Database(s)

EDR ID Number  
EPA ID Number

(Continued)

1000442544

Contact email: Not reported  
EPA Region: Not reported  
Classification: Non-Generator  
Description: Handler: Non-Generators do not presently generate hazardous waste

Owner/Operator Summary:

Owner/operator name: BODYWORKS AUTO B  
Owner/operator address: 330 116TH AVE SE  
BELLEVUE, WA 98004  
Owner/operator country: US  
Owner/operator telephone: (000)000-0000  
Legal status: Private  
Owner/Operator Type: Owner  
Owner/Op start date: 05/02/1996  
Owner/Op end date: Not reported

Handler Activities Summary:

U.S. importer of hazardous waste: No  
Mixed waste (haz. and radioactive): No  
Recycler of hazardous waste: No  
Transporter of hazardous waste: No  
Treater, storer or disposer of HW: No  
Underground injection activity: No  
On-site burner exemption: No  
Furnace exemption: No  
Used oil fuel burner: No  
Used oil processor: No  
User oil refiner: No  
Used oil fuel marketer to burner: No  
Used oil Specification marketer: No  
Used oil transfer facility: No  
Used oil transporter: No

Historical Generators:

Date form received by agency: 08/26/1985  
Site name: BODYWORKS AUTO REBUILD 116TH A  
Classification: Not a generator, verified

Violation Status: No violations found

FINDS:

Registry ID: 110005330677

Environmental Interest/Information System

RCRAInfo is a national information system that supports the Resource Conservation and Recovery Act (RCRA) program through the tracking of events and activities related to facilities that generate, transport, and treat, store, or dispose of hazardous waste. RCRAInfo allows RCRA program staff to track the notification, permit, compliance, and corrective action activities required under RCRA.

[Click this hyperlink](#) while viewing on your computer to access additional FINDS: detail in the EDR Site Report.

MAP FINDINGS

Map ID  
Direction  
Distance  
Elevation

Site

Database(s)

EDR ID Number  
EPA ID Number

**(Continued)**

**1000442544**

ECHO:

Envid: 1000442544  
Registry ID: 110005330677  
DFR URL: <http://echo.epa.gov/detailed-facility-report?fid=110005330677>

**T100**  
**ESE**  
**1/4-1/2**  
**0.336 mi.**  
**1774 ft.**

**WILBURTON ELEMENTARY SCHOOL**  
**BELLEVUE, WA 98005**  
**Site 2 of 2 in cluster T**

**WA ALLSITES** **S118821297**  
**N/A**

**Relative:**  
**Higher**

ALLSITES:  
Facility Name: WILBURTON ELEMENTARY SCHOOL  
Facility Id: 7123

**Actual:**  
**189 ft.**

Interaction: 118436  
Interaction 1: A  
Interaction 2: CONSTSWG  
Ecology Program: WATQUAL  
Program Data: PARIS  
Facility Alt.: Wilburton Elementary School  
Program ID: WAR304218  
Date Interaction: 2016-05-13 00:00:00  
Date Interaction 3: Construction SW GP  
Latitude: 47.610074249999997  
Longitude: -122.17693201599999

**101**  
**NW**  
**1/4-1/2**  
**0.339 mi.**  
**1792 ft.**

**TEXACO REFINING MARKETING IN 12TH AVE**  
**615 112TH AVE NE**  
**BELLEVUE, WA 98004**

**WA CSCSL** **1000144967**  
**WA LUST** **WAD982652539**  
**WA UST**  
**WA ICR**  
**WA ALLSITES**  
**RCRA NonGen / NLR**  
**FINDS**  
**ECHO**

**Relative:**  
**Higher**

CSCSL:  
Facility ID: 6425419  
Region: Northwest  
Lat/Long: 47.615641 / -122.192224  
Brownfield Status: Not reported  
Rank Status: N  
Clean Up Siteid: 7702  
Site Status: Cleanup Started  
PSI?: Not reported  
Contaminant Name: Benzene  
Ground Water: Confirmed Above Cleanup Level  
Surface Water: Not reported  
Soil: Confirmed Above Cleanup Level  
Sediment: Not reported  
Air: Not reported  
Bedrock: Not reported  
Responsible Unit: Northwest  
  
Facility ID: 6425419

**Actual:**  
**124 ft.**

Map ID  
Direction  
Distance  
Elevation

MAP FINDINGS

Site

Database(s)

EDR ID Number  
EPA ID Number

**TEXACO REFINING MARKETING IN 12TH AVE (Continued)**

**1000144967**

Region: Northwest  
Lat/Long: 47.615641 / -122.192224  
Brownfield Status: Not reported  
Rank Status: N  
Clean Up Siteid: 7702  
Site Status: Cleanup Started  
PSI?: Not reported  
Contaminant Name: Petroleum-Diesel  
Ground Water: Remediated-Below Cleanup Level  
Surface Water: Not reported  
Soil: Remediated-Below Cleanup Level  
Sediment: Not reported  
Air: Not reported  
Bedrock: Not reported  
Responsible Unit: Northwest

Facility ID: 6425419  
Region: Northwest  
Lat/Long: 47.615641 / -122.192224  
Brownfield Status: Not reported  
Rank Status: N  
Clean Up Siteid: 7702  
Site Status: Cleanup Started  
PSI?: Not reported  
Contaminant Name: Petroleum-Gasoline  
Ground Water: Confirmed Above Cleanup Level  
Surface Water: Not reported  
Soil: Remediated-Below Cleanup Level  
Sediment: Not reported  
Air: Not reported  
Bedrock: Not reported  
Responsible Unit: Northwest

Facility ID: 6425419  
Region: Northwest  
Lat/Long: 47.615641 / -122.192224  
Brownfield Status: Not reported  
Rank Status: N  
Clean Up Siteid: 7702  
Site Status: Cleanup Started  
PSI?: Not reported  
Contaminant Name: Petroleum-Other  
Ground Water: Confirmed Above Cleanup Level  
Surface Water: Not reported  
Soil: Remediated-Below Cleanup Level  
Sediment: Not reported  
Air: Not reported  
Bedrock: Not reported  
Responsible Unit: Northwest

**LUST:**

Facility ID: 6425419  
Lust Status Type: Cleanup Started  
Cleanup Site ID: 7702  
Cleanup Unit Type: Upland  
Process Type: Independent Action  
Cleanup Unit Name: TEXACO

Map ID  
Direction  
Distance  
Elevation

MAP FINDINGS

Site

Database(s)

EDR ID Number  
EPA ID Number

**TEXACO REFINING MARKETING IN 12TH AVE (Continued)**

**1000144967**

Lust Status Date: 07/01/2011  
Response Section: Northwest  
Lat/Long: 47.615641 / -122.19222

UST:

Facility ID: 6425419  
Site Id: 4438  
UBI: Not reported  
Phone Number: Not reported  
Decimal Latitude: 47.615641  
Decimal Longitude: -122.192224

Tank Name: 1  
Tag Number: Not reported  
Tank Status: Removed  
Tank Status Date: 08/06/1996  
Tank Install Date: 00/31/1964  
Tank Closure Date: Not reported  
Capacity Range: Not reported  
Tank Permit Expiration Date: Not reported  
Tank Upgrade Date: Not reported  
Tank Spill Prevention: Not reported  
Tank Overfill Prevention: Not reported  
Tank Material: Not reported  
Tank Construction: Not reported  
Tank Tightness Test: Not reported  
Tank Corrosion Protection: Not reported  
Tank Manifold: Not reported  
Tank Release Detection: Not reported  
Tank SFC Type: Not reported  
Pipe Material: Not reported  
Pipe Construction: Not reported  
Pipe Primary Release Detection: Not reported  
Pipe Second Release Detection: Not reported  
Pipe Corrosion Protection: Not reported  
Pipe Pumping System: Not reported  
Responsible Unit: NORTHWEST  
Dispencer/Pump SFC Type: Not reported

Tank Name: 2  
Tag Number: Not reported  
Tank Status: Removed  
Tank Status Date: 08/06/1996  
Tank Install Date: 00/31/1964  
Tank Closure Date: Not reported  
Capacity Range: Not reported  
Tank Permit Expiration Date: Not reported  
Tank Upgrade Date: Not reported  
Tank Spill Prevention: Not reported  
Tank Overfill Prevention: Not reported  
Tank Material: Not reported  
Tank Construction: Not reported  
Tank Tightness Test: Not reported  
Tank Corrosion Protection: Not reported  
Tank Manifold: Not reported  
Tank Release Detection: Not reported

Map ID  
Direction  
Distance  
Elevation

MAP FINDINGS

Site

Database(s)

EDR ID Number  
EPA ID Number

TEXACO REFINING MARKETING IN 12TH AVE (Continued)

1000144967

Tank SFC Type: Not reported  
Pipe Material: Not reported  
Pipe Construction: Not reported  
Pipe Primary Release Detection: Not reported  
Pipe Second Release Detection: Not reported  
Pipe Corrosion Protection: Not reported  
Pipe Pumping System: Not reported  
Responsible Unit: NORTHWEST  
Dispencer/Pump SFC Type: Not reported

Tank Name: 3  
Tag Number: Not reported  
Tank Status: Removed  
Tank Status Date: 08/06/1996  
Tank Install Date: 00/31/1964  
Tank Closure Date: Not reported  
Capacity Range: Not reported  
Tank Permit Expiration Date: Not reported  
Tank Upgrade Date: Not reported  
Tank Spill Prevention: Not reported  
Tank Overfill Prevention: Not reported  
Tank Material: Not reported  
Tank Construction: Not reported  
Tank Tightness Test: Not reported  
Tank Corrosion Protection: Not reported  
Tank Manifold: Not reported  
Tank Release Detection: Not reported  
Tank SFC Type: Not reported  
Pipe Material: Not reported  
Pipe Construction: Not reported  
Pipe Primary Release Detection: Not reported  
Pipe Second Release Detection: Not reported  
Pipe Corrosion Protection: Not reported  
Pipe Pumping System: Not reported  
Responsible Unit: NORTHWEST  
Dispencer/Pump SFC Type: Not reported

Tank Name: 4  
Tag Number: Not reported  
Tank Status: Removed  
Tank Status Date: 08/06/1996  
Tank Install Date: 00/31/1964  
Tank Closure Date: Not reported  
Capacity Range: Not reported  
Tank Permit Expiration Date: Not reported  
Tank Upgrade Date: Not reported  
Tank Spill Prevention: Not reported  
Tank Overfill Prevention: Not reported  
Tank Material: Not reported  
Tank Construction: Not reported  
Tank Tightness Test: Not reported  
Tank Corrosion Protection: Not reported  
Tank Manifold: Not reported  
Tank Release Detection: Not reported  
Tank SFC Type: Not reported

Map ID  
Direction  
Distance  
Elevation

MAP FINDINGS

Site

Database(s)

EDR ID Number  
EPA ID Number

**TEXACO REFINING MARKETING IN 12TH AVE (Continued)**

**1000144967**

Pipe Material: Fiberglass  
Pipe Construction: Not reported  
Pipe Primary Release Detection: Not reported  
Pipe Second Release Detection: Not reported  
Pipe Corrosion Protection: Not reported  
Pipe Pumping System: Not reported  
Responsible Unit: NORTHWEST  
Dispencer/Pump SFC Type: Not reported

Tank Name: 5  
Tag Number: Not reported  
Tank Status: Removed  
Tank Status Date: 08/06/1996  
Tank Install Date: 00/31/1964  
Tank Closure Date: Not reported  
Capacity Range: Not reported  
Tank Permit Expiration Date: Not reported  
Tank Upgrade Date: Not reported  
Tank Spill Prevention: Not reported  
Tank Overfill Prevention: Not reported  
Tank Material: Not reported  
Tank Construction: Not reported  
Tank Tightness Test: Not reported  
Tank Corrosion Protection: Not reported  
Tank Manifold: Not reported  
Tank Release Detection: Not reported  
Tank SFC Type: Not reported  
Pipe Material: Not reported  
Pipe Construction: Not reported  
Pipe Primary Release Detection: Not reported  
Pipe Second Release Detection: Not reported  
Pipe Corrosion Protection: Not reported  
Pipe Pumping System: Not reported  
Responsible Unit: NORTHWEST  
Dispencer/Pump SFC Type: Not reported

Tank Name: 6  
Tag Number: Not reported  
Tank Status: Removed  
Tank Status Date: 08/06/1996  
Tank Install Date: 00/31/1964  
Tank Closure Date: Not reported  
Capacity Range: Not reported  
Tank Permit Expiration Date: Not reported  
Tank Upgrade Date: Not reported  
Tank Spill Prevention: Not reported  
Tank Overfill Prevention: Not reported  
Tank Material: Not reported  
Tank Construction: Not reported  
Tank Tightness Test: Not reported  
Tank Corrosion Protection: Not reported  
Tank Manifold: Not reported  
Tank Release Detection: Not reported  
Tank SFC Type: Not reported  
Pipe Material: Not reported

Map ID  
Direction  
Distance  
Elevation

MAP FINDINGS

Site

Database(s)

EDR ID Number  
EPA ID Number

**TEXACO REFINING MARKETING IN 12TH AVE (Continued)**

**1000144967**

Pipe Construction: Not reported  
Pipe Primary Release Detection: Not reported  
Pipe Second Release Detection: Not reported  
Pipe Corrosion Protection: Not reported  
Pipe Pumping System: Not reported  
Responsible Unit: NORTHWEST  
Dispenser/Pump SFC Type: Not reported

ICR:

Date Ecology Received Report: 10/14/91  
Contaminants Found at Site: Petroleum products  
Media Contaminated: Groundwater, Soil  
Waste Management: Tank  
Region: North Western  
Type of Report Ecology Received: Interim cleanup report  
Site Register Issue: 92-09  
County Code: 17  
Contact: Not reported  
Report Title: Not reported

Date Ecology Received Report: 10/14/91  
Contaminants Found at Site: Petroleum products  
Media Contaminated: Groundwater, Soil  
Waste Management: Tank  
Region: North Western  
Type of Report Ecology Received: Interim cleanup report  
Site Register Issue: 92-10  
County Code: 17  
Contact: Not reported  
Report Title: Not reported

Date Ecology Received Report: 05/23/91  
Contaminants Found at Site: Petroleum products  
Media Contaminated: Groundwater, Soil  
Waste Management: Tank  
Region: North Western  
Type of Report Ecology Received: Not reported  
Site Register Issue: 91-31  
County Code: 17  
Contact: Not reported  
Report Title: Not reported

ALLSITES:

Facility Name: TEXACO REFINING MARKETING IN 12TH AVE  
Facility Id: 6425419

Interaction: 18828  
Interaction 1: I  
Interaction 2: LUST  
Ecology Program: TOXICS  
Program Data: ISIS  
Facility Alt.: Not reported  
Program ID: 4438  
Date Interaction: 1991-02-12 00:00:00  
Date Interaction 3: LUST Facility  
Latitude: 47.615635365999999

Map ID  
Direction  
Distance  
Elevation

MAP FINDINGS

Site

Database(s)

EDR ID Number  
EPA ID Number

**TEXACO REFINING MARKETING IN 12TH AVE (Continued)**

**1000144967**

Longitude: -122.19220912599999

Interaction: 18829  
Interaction 1: A  
Interaction 2: UST  
Ecology Program: TOXICS  
Program Data: UST  
Facility Alt.: Not reported  
Program ID: 4438  
Date Interaction: 2000-03-20 00:00:00  
Date Interaction 3: Underground Storage Tank  
Latitude: 47.61563536599999  
Longitude: -122.19220912599999

Interaction: 18827  
Interaction 1: I  
Interaction 2: HWG  
Ecology Program: HAZWASTE  
Program Data: TURBOWASTE  
Facility Alt.: Not reported  
Program ID: WAD982652539  
Date Interaction: 1988-05-11 00:00:00  
Date Interaction 3: Hazardous Waste Generator  
Latitude: 47.61563536599999  
Longitude: -122.19220912599999

**RCRA NonGen / NLR:**

Date form received by agency: 09/01/1993  
Facility name: Not reported  
Facility address: 615 112TH AVE NE  
BELLEVUE, WA 98004  
EPA ID: WAD982652539  
Mailing address: PO BOX 2969  
KIRKLAND, WA 980832969  
Contact: ROBIN LANE  
Contact address: Not reported  
Not reported  
Contact country: US  
Contact telephone: (206) 827-0761  
Contact email: Not reported  
EPA Region: Not reported  
Classification: Non-Generator  
Description: Handler: Non-Generators do not presently generate hazardous waste

**Owner/Operator Summary:**

Owner/operator name: SEE PAPER COPY  
Owner/operator address: 615 112TH AVE NE  
BELLEVUE, WA 98004  
Owner/operator country: Not reported  
Owner/operator telephone: (000)000-0000  
Legal status: Private  
Owner/Operator Type: Owner  
Owner/Op start date: Not reported



Map ID  
Direction  
Distance  
Elevation

MAP FINDINGS

Site

Database(s)

EDR ID Number  
EPA ID Number

**TEXACO REFINING MARKETING IN 12TH AVE (Continued)**

**1000144967**

Owner/Op end date: Not reported  
  
Owner/operator name: EQUILION ENTERPRISES LLC DBA SHELL OIL P  
Owner/operator address: 615 112TH AVE NE  
BELLEVUE, WA 98004  
  
Owner/operator country: US  
Owner/operator telephone: (000)000-0000  
Legal status: Private  
Owner/Operator Type: Operator  
Owner/Op start date: Not reported  
Owner/Op end date: Not reported

Handler Activities Summary:

U.S. importer of hazardous waste: No  
Mixed waste (haz. and radioactive): No  
Recycler of hazardous waste: No  
Transporter of hazardous waste: No  
Treater, storer or disposer of HW: No  
Underground injection activity: No  
On-site burner exemption: No  
Furnace exemption: No  
Used oil fuel burner: No  
Used oil processor: No  
User oil refiner: No  
Used oil fuel marketer to burner: No  
Used oil Specification marketer: No  
Used oil transfer facility: No  
Used oil transporter: No

Historical Generators:

Date form received by agency: 05/11/1988  
Site name: TEXACO REFINING MARKETING IN 12TH AVE  
Classification: Not a generator, verified

Date form received by agency: 05/11/1988  
Site name: TEXACO REFINING MARKETING IN 12TH AVE  
Classification: Not a generator, verified

Violation Status: No violations found

FINDS:

Registry ID: 110005345395

Environmental Interest/Information System

Washington Facility / Site Identification System (WA-FSIS) provides a means to query and display data maintained by the Washington Department of Ecology. This system contains key information for each facility/site that is currently, or has been, of interest to the Air Quality, Dam Safety, Hazardous Waste, Toxics Cleanup, and Water Quality Programs.

RCRAInfo is a national information system that supports the Resource Conservation and Recovery Act (RCRA) program through the tracking of events and activities related to facilities that generate, transport, and treat, store, or dispose of hazardous waste. RCRAInfo allows RCRA program staff to track the notification, permit, compliance, and

Map ID  
Direction  
Distance  
Elevation

MAP FINDINGS

Site

Database(s)

EDR ID Number  
EPA ID Number

**TEXACO REFINING MARKETING IN 12TH AVE (Continued)**

**1000144967**

corrective action activities required under RCRA.

[Click this hyperlink](#) while viewing on your computer to access additional FINDS: detail in the EDR Site Report.

ECHO:

Envid: 1000144967  
Registry ID: 110005345395  
DFR URL: <http://echo.epa.gov/detailed-facility-report?fid=110005345395>

V102  
West  
1/4-1/2  
0.352 mi.  
1856 ft.

**BELLEVUE MARRIOTT HOTEL**  
**200 110TH AVE NE**  
**BELLEVUE, WA 98004**  
**Site 1 of 2 in cluster V**

**WA ALLSITES S110038420**  
**N/A**

Relative:  
Higher

ALLSITES:  
Facility Name: BELLEVUE MARRIOTT HOTEL  
Facility Id: 21096

Actual:  
129 ft.

Interaction: 85739  
Interaction 1: I  
Interaction 2: CONSTSWGP  
Ecology Program: WATQUAL  
Program Data: PARIS  
Facility Alt.: BELLEVUE MARRIOTT HOTEL  
Program ID: WAR011247  
Date Interaction: 2008-10-20 00:00:00  
Date Interaction 3: Construction SW GP  
Latitude: 47.612794366999999  
Longitude: -122.192985127

Interaction: 102782  
Interaction 1: A  
Interaction 2: CONSTSWGP  
Ecology Program: WATQUAL  
Program Data: PARIS  
Facility Alt.: MARRIOTT BELLEVUE HOTEL  
Program ID: WAR126202  
Date Interaction: 2012-09-26 00:00:00  
Date Interaction 3: Construction SW GP  
Latitude: 47.612794366999999  
Longitude: -122.192985127

Map ID  
 Direction  
 Distance  
 Elevation

MAP FINDINGS

Site

Database(s)

EDR ID Number  
 EPA ID Number

**U103**      **BARRIER MOTORS**  
**NNE**      **11950 BELLEVUE-REDMOND ROAD**  
**1/4-1/2**    **BELLEVUE, WA 98005**  
**0.356 mi.**  
**1881 ft.**    **Site 2 of 3 in cluster U**

**WA ICR**    **1000361778**  
**N/A**

**Relative:**  
**Higher**

ICR:  
 Date Ecology Received Report: 05/10/96  
 Contaminants Found at Site: Petroleum products  
 Media Contaminated: Soil  
 Waste Management: Tank  
 Region: North Western  
 Type of Report Ecology Received: Interim cleanup report  
 Site Register Issue: 98-13  
 County Code: 17  
 Contact: Not reported  
 Report Title: Not reported

**Actual:**  
**148 ft.**

Date Ecology Received Report: 10/10/94  
 Contaminants Found at Site: Petroleum products  
 Media Contaminated: Soil  
 Waste Management: Tank  
 Region: North Western  
 Type of Report Ecology Received: Final cleanup report  
 Site Register Issue: 93-41  
 County Code: 17  
 Contact: Not reported  
 Report Title: Not reported

**U104**      **11950 BELLEVUE REDMOND RD**  
**NNE**      **BELLEVUE, WA 98005**  
**1/4-1/2**  
**0.356 mi.**  
**1881 ft.**    **Site 3 of 3 in cluster U**

**WA CSCSL**    **1004613830**  
**WA LUST**    **WAD121149546**  
**WA UST**  
**WA ALLSITES**  
**RCRA NonGen / NLR**  
**FINDS**  
**ECHO**

**Relative:**  
**Higher**

CSCSL:  
 Facility ID: 81269982  
 Region: Northwest  
 Lat/Long: 47.618128232 / -122.180749  
 Brownfield Status: Not reported  
 Rank Status: N  
 Clean Up Siteid: 10595  
 Site Status: Cleanup Started  
 PSI?: Not reported  
 Contaminant Name: Benzene  
 Ground Water: Confirmed Above Cleanup Level  
 Surface Water: Not reported  
 Soil: Not reported  
 Sediment: Not reported  
 Air: Not reported  
 Bedrock: Not reported  
 Responsible Unit: Northwest

**Actual:**  
**148 ft.**

Facility ID: 81269982  
 Region: Northwest  
 Lat/Long: 47.618128232 / -122.180749  
 Brownfield Status: Not reported  
 Rank Status: N

Map ID  
Direction  
Distance  
Elevation

MAP FINDINGS

Site

Database(s)

EDR ID Number  
EPA ID Number

(Continued)

1004613830

Clean Up Siteid: 10595  
Site Status: Cleanup Started  
PSI?: Not reported  
Contaminant Name: Metals - Other  
Ground Water: Confirmed Above Cleanup Level  
Surface Water: Not reported  
Soil: Confirmed Above Cleanup Level  
Sediment: Not reported  
Air: Not reported  
Bedrock: Not reported  
Responsible Unit: Northwest

Facility ID: 81269982  
Region: Northwest  
Lat/Long: 47.618128232 / -122.180749  
Brownfield Status: Not reported  
Rank Status: N  
Clean Up Siteid: 10595  
Site Status: Cleanup Started  
PSI?: Not reported  
Contaminant Name: Petroleum-Other  
Ground Water: Not reported  
Surface Water: Not reported  
Soil: Confirmed Above Cleanup Level  
Sediment: Not reported  
Air: Not reported  
Bedrock: Not reported  
Responsible Unit: Northwest

LUST:

Facility ID: 81269982  
Lust Status Type: Cleanup Started  
Cleanup Site ID: 10595  
Cleanup Unit Type: Upland  
Process Type: Independent Action  
Cleanup Unit Name: Barrier Motors  
Lust Status Date: 07/01/2011  
Response Section: Northwest  
Lat/Long: 47.6181282 / -122.18074

UST:

Facility ID: 81269982  
Site Id: 3871  
UBI: Not reported  
Phone Number: Not reported  
Decimal Latitude: 47.6181282319015  
Decimal Longitude: -122.180748999839

Tank Name: 1.  
Tag Number: Not reported  
Tank Status: Removed  
Tank Status Date: 08/06/1996  
Tank Install Date: 00/15/1984  
Tank Closure Date: Not reported  
Capacity Range: Not reported  
Tank Permit Expiration Date: 07/01/1994

Map ID  
Direction  
Distance  
Elevation

MAP FINDINGS

Site

Database(s)

EDR ID Number  
EPA ID Number

(Continued)

1004613830

Tank Upgrade Date: Not reported  
Tank Spill Prevention: Not reported  
Tank Overfill Prevention: Not reported  
Tank Material: Not reported  
Tank Construction: Not reported  
Tank Tightness Test: Not reported  
Tank Corrosion Protection: Not reported  
Tank Manifold: Not reported  
Tank Release Detection: Not reported  
Tank SFC Type: Not reported  
Pipe Material: Not reported  
Pipe Construction: Not reported  
Pipe Primary Release Detection: Not reported  
Pipe Second Release Detection: Not reported  
Pipe Corrosion Protection: Not reported  
Pipe Pumping System: Not reported  
Responsible Unit: NORTHWEST  
Dispencer/Pump SFC Type: Not reported

Tank Name: 2.  
Tag Number: Not reported  
Tank Status: Removed  
Tank Status Date: 08/06/1996  
Tank Install Date: 00/15/1984  
Tank Closure Date: Not reported  
Capacity Range: Not reported  
Tank Permit Expiration Date: 07/01/1994  
Tank Upgrade Date: Not reported  
Tank Spill Prevention: Not reported  
Tank Overfill Prevention: Not reported  
Tank Material: Not reported  
Tank Construction: Not reported  
Tank Tightness Test: Not reported  
Tank Corrosion Protection: Not reported  
Tank Manifold: Not reported  
Tank Release Detection: Not reported  
Tank SFC Type: Not reported  
Pipe Material: Not reported  
Pipe Construction: Not reported  
Pipe Primary Release Detection: Not reported  
Pipe Second Release Detection: Not reported  
Pipe Corrosion Protection: Not reported  
Pipe Pumping System: Not reported  
Responsible Unit: NORTHWEST  
Dispencer/Pump SFC Type: Not reported

ALLSITES:

Facility Name: BARRIER MOTORS INC MERCEDES  
Facility Id: 81269982

Interaction: 65704  
Interaction 1: A  
Interaction 2: UST  
Ecology Program: TOXICS  
Program Data: UST  
Facility Alt.: Not reported

Map ID  
Direction  
Distance  
Elevation

MAP FINDINGS

Site

Database(s)

EDR ID Number  
EPA ID Number

(Continued)

1004613830

Program ID: 3871  
Date Interaction: 1984-11-15 00:00:00  
Date Interaction 3: Underground Storage Tank  
Latitude: 47.618121401000003  
Longitude: -122.180753647

Interaction: 65705  
Interaction 1: I  
Interaction 2: HWG  
Ecology Program: HAZWASTE  
Program Data: TURBOWASTE  
Facility Alt.: Not reported  
Program ID: WAD121149546  
Date Interaction: 1986-09-22 00:00:00  
Date Interaction 3: Hazardous Waste Generator  
Latitude: 47.618121401000003  
Longitude: -122.180753647

Interaction: 65706  
Interaction 1: I  
Interaction 2: LUST  
Ecology Program: TOXICS  
Program Data: ISIS  
Facility Alt.: Not reported  
Program ID: 3871  
Date Interaction: 1994-09-23 00:00:00  
Date Interaction 3: LUST Facility  
Latitude: 47.618121401000003  
Longitude: -122.180753647

RCRA NonGen / NLR:

Date form received by agency: 02/20/2004  
Facility name: Not reported  
Facility address: 11950 BELLEVUE REDMOND RD  
BELLEVUE, WA 98005  
EPA ID: WAD121149546  
Mailing address: 11950 BEL RED RD  
BELLEVUE, WA 98005-2407  
Contact: BARRIER MOTORS BARRIER MOTORS  
Contact address: 11950 BEL RED RD  
BELLEVUE, WA 98005-2407  
Contact country: US  
Contact telephone: (000)000-0000  
Contact email: Not reported  
EPA Region: Not reported  
Classification: Non-Generator  
Description: Handler: Non-Generators do not presently generate hazardous waste

Owner/Operator Summary:

Owner/operator name: BOB H  
Owner/operator address: 11950 BEL RED RD  
BELLEVUE, WA 98005  
Owner/operator country: US

Map ID  
Direction  
Distance  
Elevation

MAP FINDINGS

Site

Database(s)

EDR ID Number  
EPA ID Number

(Continued)

1004613830

Owner/operator telephone: (425)455-8535  
Legal status: Private  
Owner/Operator Type: Operator  
Owner/Op start date: 09/05/1996  
Owner/Op end date: Not reported

Owner/operator name: JIMMY B  
Owner/operator address: 11950 BELLEVUE-REDMOND RD  
BELLEVUE, WA 98005

Owner/operator country: US  
Owner/operator telephone: (425)455-8535  
Legal status: Private  
Owner/Operator Type: Owner  
Owner/Op start date: 09/05/1996  
Owner/Op end date: Not reported

Handler Activities Summary:

U.S. importer of hazardous waste: No  
Mixed waste (haz. and radioactive): No  
Recycler of hazardous waste: No  
Transporter of hazardous waste: No  
Treater, storer or disposer of HW: No  
Underground injection activity: No  
On-site burner exemption: No  
Furnace exemption: No  
Used oil fuel burner: No  
Used oil processor: No  
User oil refiner: No  
Used oil fuel marketer to burner: No  
Used oil Specification marketer: No  
Used oil transfer facility: No  
Used oil transporter: No

Historical Generators:

Date form received by agency: 12/31/2003  
Site name: BARRIER MOTORS INC MERCEDES  
Classification: Not a generator, verified

Date form received by agency: 05/16/2001  
Site name: BARRIER MOTORS INC MERCEDES  
Classification: Not a generator, verified

Date form received by agency: 03/31/1994  
Site name: BARRIER MOTORS, INC.  
Classification: Large Quantity Generator

Date form received by agency: 09/01/1993  
Site name: BARRIER MOTORS INC  
Classification: Large Quantity Generator

Violation Status: No violations found

FINDS:

Registry ID: 110005331122

Environmental Interest/Information System

Map ID  
 Direction  
 Distance  
 Elevation

MAP FINDINGS

Site

Database(s)

EDR ID Number  
 EPA ID Number

(Continued)

1004613830

Washington Facility / Site Identification System (WA-FSIS) provides a means to query and display data maintained by the Washington Department of Ecology. This system contains key information for each facility/site that is currently, or has been, of interest to the Air Quality, Dam Safety, Hazardous Waste, Toxics Cleanup, and Water Quality Programs.

RCRAInfo is a national information system that supports the Resource Conservation and Recovery Act (RCRA) program through the tracking of events and activities related to facilities that generate, transport, and treat, store, or dispose of hazardous waste. RCRAInfo allows RCRA program staff to track the notification, permit, compliance, and corrective action activities required under RCRA.

HAZARDOUS WASTE BIENNIAL REPORTER

[Click this hyperlink](#) while viewing on your computer to access additional FINDS: detail in the EDR Site Report.

ECHO:

Envid: 1004613830  
 Registry ID: 110005331122  
 DFR URL: <http://echo.epa.gov/detailed-facility-report?fid=110005331122>

105  
 NE  
 1/4-1/2  
 0.358 mi.  
 1890 ft.

12002 NE 8TH  
 BELLEVUE, WA 98005

WA ALLSITES 1004793838  
 RCRA NonGen / NLR WAD982652562  
 WA Inactive Drycleaners

Relative:  
 Higher

ALLSITES:

Facility Name: BAKKERS COIT INC  
 Facility Id: 98946674

Actual:  
 181 ft.

Interaction: 76267  
 Interaction 1: I  
 Interaction 2: HWG  
 Ecology Program: HAZWASTE  
 Program Data: TURBOWASTE  
 Facility Alt.: Not reported  
 Program ID: WAD982652562  
 Date Interaction: 1988-06-08 00:00:00  
 Date Interaction 3: Hazardous Waste Generator  
 Latitude: 47.61738436499999  
 Longitude: -122.179765128

RCRA NonGen / NLR:

Date form received by agency: 03/21/2001  
 Facility name: Not reported  
 Facility address: 12002 NE 8TH  
 BELLEVUE, WA 98005  
 EPA ID: WAD982652562  
 Mailing address: 11630 98TH AVE NE  
 KIRKLAND, WA 98034-4216  
 Contact: MARK SCOTT



Map ID  
Direction  
Distance  
Elevation

MAP FINDINGS

Site

Database(s)

EDR ID Number  
EPA ID Number

(Continued)

1004793838

Contact address: 11630 98TH AVE NE  
KIRKLAND, WA 98034  
Contact country: US  
Contact telephone: (425)820-4103  
Contact email: Not reported  
EPA Region: Not reported  
Classification: Non-Generator  
Description: Handler: Non-Generators do not presently generate hazardous waste

Owner/Operator Summary:

Owner/operator name: BAKKER, ERNEST  
Owner/operator address: 18810 SE 42ND  
ISSAQUAH, WA 98027  
Owner/operator country: US  
Owner/operator telephone: (425)641-4871  
Legal status: Private  
Owner/Operator Type: Operator  
Owner/Op start date: Not reported  
Owner/Op end date: Not reported

Owner/operator name: BAKKER, ERNEST  
Owner/operator address: 18810 SE 42ND  
ISSAQUAH, WA 98027  
Owner/operator country: US  
Owner/operator telephone: (425)641-4871  
Legal status: Private  
Owner/Operator Type: Owner  
Owner/Op start date: Not reported  
Owner/Op end date: Not reported

Handler Activities Summary:

U.S. importer of hazardous waste: No  
Mixed waste (haz. and radioactive): No  
Recycler of hazardous waste: No  
Transporter of hazardous waste: No  
Treater, storer or disposer of HW: No  
Underground injection activity: No  
On-site burner exemption: No  
Furnace exemption: No  
Used oil fuel burner: No  
Used oil processor: No  
User oil refiner: No  
Used oil fuel marketer to burner: No  
Used oil Specification marketer: No  
Used oil transfer facility: No  
Used oil transporter: No

Historical Generators:

Date form received by agency: 03/10/2000  
Site name: BAKKERS COIT INC  
Classification: Large Quantity Generator

Date form received by agency: 03/10/2000  
Site name: BAKKERS COIT INC  
Classification: Not a generator, verified

Map ID  
Direction  
Distance  
Elevation

MAP FINDINGS

Site

Database(s)

EDR ID Number  
EPA ID Number

(Continued)

1004793838

- . Waste code: D007
- . Waste name: CHROMIUM
  
- . Waste code: D008
- . Waste name: LEAD
  
- . Waste code: D039
- . Waste name: TETRACHLOROETHYLENE
  
- . Waste code: D040
- . Waste name: TRICHLOROETHYLENE
  
- . Waste code: F002
- . Waste name: THE FOLLOWING SPENT HALOGENATED SOLVENTS: TETRACHLOROETHYLENE, METHYLENE CHLORIDE, TRICHLOROETHYLENE, 1,1,1-TRICHLOROETHANE, CHLOROBENZENE, 1,1,2-TRICHLORO-1,2,2-TRIFLUOROETHANE, ORTHO-DICHLOROBENZENE, TRICHLOROFLUOROMETHANE, AND 1,1,2, TRICHLOROETHANE; ALL SPENT SOLVENT MIXTURES/BLENDS CONTAINING, BEFORE USE, A TOTAL OF TEN PERCENT OR MORE (BY VOLUME) OF ONE OR MORE OF THE ABOVE HALOGENATED SOLVENTS OR THOSE SOLVENTS LISTED IN F001, F004, AND F005; AND STILL BOTTOMS FROM THE RECOVERY OF THESE SPENT SOLVENTS AND SPENT SOLVENT MIXTURES.

Violation Status: No violations found

INACTIVE DRYCLEANERS:

EPA I: WAD982652562  
FS Id: 10975  
Facility ID: 10975  
NAICS Code: 81232  
Fed Waste Code Desc: Not reported  
State Waste Code Desc: Not reported  
TAX REG NBR: Not reported  
BUSINESS TYPE: Not reported  
MAIL NAME: Not reported  
MAIL LINE1: Not reported  
MAIL LINE2: Not reported  
MAIL CITY: Not reported  
MAIL STATE: Not reported  
MAIL ZIP: Not reported  
MAIL COUNTRY: Not reported  
LEGAL ORG NAME: Not reported  
LEGAL PERSON FIRST NAME: Not reported  
LEGAL PERSON MIDDLE INIT: Not reported  
LEGAL PERSON LAST NAME: Not reported  
LEGAL LINE1: Not reported  
LEGAL LINE2: Not reported  
LEGAL CITY: Not reported  
LEGAL STATE: Not reported  
LEGAL ZIP: Not reported  
LEGAL COUNTRY: Not reported  
LEGAL PHONE NBR: Not reported  
LEGAL EFFECTIVE DATE: Not reported  
LEGAL ORGANIZATION TYPE: Not reported  
LAND ORG NAME: Not reported  
LAND PERSON FIRST NAME: Not reported  
LAND PERSON MIDDLE INIT: Not reported  
LAND PERSON LAST NAME: Not reported

Map ID  
Direction  
Distance  
Elevation

MAP FINDINGS

Site

Database(s)

EDR ID Number  
EPA ID Number

(Continued)

1004793838

LAND LINE1: Not reported  
LAND LINE2: Not reported  
LAND CITY: Not reported  
LAND STATE: Not reported  
LAND ZIP: Not reported  
LAND COUNTRY: Not reported  
LAND PHONE NBR: Not reported  
LAND ORGANIZATION TYPE: Not reported  
OPERATOR ORG NAME: Not reported  
OPERATOR PERSON FIRST NAME: Not reported  
OPERATOR PERSON MIDDLE INIT: Not reported  
OPERATOR PERSON LAST NAME: Not reported  
OPERATOR LINE1: Not reported  
OPERATOR LINE2: Not reported  
OPERATOR CITY: Not reported  
OPERATOR STATE: Not reported  
OPERATOR ZIP: Not reported  
OPERATOR COUNTRY: Not reported  
OPERATOR PHONE NBR: Not reported  
OPERATOR EFFECTIVE DATE: Not reported  
OPERATOR ORGANIZATION TYPE: Not reported  
SITE CONTACT FIRST NAME: Not reported  
SITE CONTACT MIDDLE INIT: Not reported  
SITE CONTACT LAST NAME: Not reported  
SITE CONTACT LINE1: Not reported  
SITE CONTACT LINE2: Not reported  
SITE CONTACT CITY: Not reported  
SITE CONTACT STATE: Not reported  
SITE CONTACT ZIP: Not reported  
SITE CONTACT COUNTRY: Not reported  
SITE CONTACT PHONE NBR: Not reported  
SITE CONTACT EMAIL: Not reported  
FORM CONTACT FIRST NAME: Not reported  
FORM CONTACT MIDDLE INIT: Not reported  
FORM CONTACT LAST NAME: Not reported  
FORM CONTACT LINE1: Not reported  
FORM CONTACT LINE2: Not reported  
FORM CONTACT CITY: Not reported  
FORM CONTACT STATE: Not reported  
FORM CONTACT ZIP: Not reported  
FORM CONTACT COUNTRY: Not reported  
FORM CONTACT PHONE NBR: Not reported  
FORM CONTACT EMAIL: Not reported  
GEN STATUS CD: Not reported  
MONTHLY GENERATION: Not reported  
BATCH GENERATION: Not reported  
ONE TIME GENERATION: Not reported  
TRANSPORTS OWN WASTE: Not reported  
TRANSPORTS OTHERS WASTE: Not reported  
RECYCLER ONSITE: Not reported  
TRANSFER FACILITY: Not reported  
PBR: Not reported  
TBG: Not reported  
MIXED RADIOACTIVE: Not reported  
IMPORTER: Not reported  
TSDR FACILITY: Not reported  
IMMEDIATE RECYCLER: Not reported

Map ID  
 Direction  
 Distance  
 Elevation

MAP FINDINGS

Site

Database(s)

EDR ID Number  
 EPA ID Number

(Continued)

1004793838

GEN DANG FUEL:	Not reported
GEN MARKET TO BURNER:	Not reported
GEN OTHER MARKETERS:	Not reported
UTILITY BOILER BURNER:	Not reported
INDUSTRY BOILER BURNER:	Not reported
FURNACE BURNER:	Not reported
SMELTER DEFERRAL:	Not reported
SMALL QTY EXEMPTION:	Not reported
OTHER EXEMPTION:	Not reported
UW BATTERY GEN:	Not reported
UW THERMOSTATS GEN:	Not reported
UW MERCURY GEN:	Not reported
UW LAMPS GEN:	Not reported
UW BATTERY ACCUM:	Not reported
UW THERMOSTATS ACCUM:	Not reported
UW MERCURY ACCUM:	Not reported
UW LAMPS ACCUM:	Not reported
UW DESTINATION FACILITY:	Not reported
OFF SPEC UTILITY BOILER:	Not reported
OFF SPEC INDUSTRY BOILER:	Not reported
OFF SPEC FURNACE:	Not reported
USED OIL TRANSPORTER:	Not reported
USED OIL TRANSFER FACILITY:	Not reported
USED OIL PROCESSOR:	Not reported
USED OIL REREFINER:	Not reported
USED OIL FUEL MARKETER DIR SHIPMENTS:	Not reported
USED OIL FUEL MARKETER MEETS SPECS:	Not reported
ECO Int Type Code:	Not reported
Status Code:	Not reported
Start Date:	Not reported
End Date:	Not reported
NAICS DS:	Not reported
Program Name:	Not reported
FS SIC Code:	Not reported
SIC DS:	Not reported
Latitude:	Not reported
Longitude:	Not reported
Comments:	Not reported

106  
 WNW  
 1/4-1/2  
 0.359 mi.  
 1895 ft.

450 110TH AVE NE  
 BELLEVUE, WA 98004

Relative:  
 Higher

Actual:  
 137 ft.

VCP:

edr_fstat:	WA
edr_fzip:	98004
edr_fcnty:	KING
edr_zip:	Not reported
Facility ID:	16496139
VCP Status:	Not reported
VCP:	Yes
Ecology Status:	Not reported
NFA Type:	Not reported

WA VCP 1001234048  
 WA ALLSITES WAH000004606  
 WA CSCSL NFA  
 RCRA NonGen / NLR  
 FINDS  
 ECHO  
 WA Financial Assurance  
 WA MANIFEST  
 WA NPDES

Map ID  
Direction  
Distance  
Elevation

MAP FINDINGS

Site

Database(s)

EDR ID Number  
EPA ID Number

(Continued)

1001234048

Date NFA: 7/28/2005  
Rank: Not reported  
Cleanup Siteid: 3227

ALLSITES:

Facility Name: QWEST CORPORATION W00621  
Facility Id: 16496139

Interaction: 29432  
Interaction 1: I  
Interaction 2: TIER2  
Ecology Program: HAZWASTE  
Program Data: EPCRA  
Facility Alt.: Not reported  
Program ID: WAH000004606  
Date Interaction: 1995-01-01 00:00:00  
Date Interaction 3: Emergency/Haz Chem Rpt TI  
Latitude: 47.615995366999996  
Longitude: -122.19488912600001

Interaction: 29435  
Interaction 1: I  
Interaction 2: HWG  
Ecology Program: HAZWASTE  
Program Data: TURBOWASTE  
Facility Alt.: Not reported  
Program ID: WAH000004606  
Date Interaction: 2003-12-31 00:00:00  
Date Interaction 3: Hazardous Waste Generator  
Latitude: 47.615995366999996  
Longitude: -122.19488912600001

Interaction: 29437  
Interaction 1: A  
Interaction 2: HWOTHER  
Ecology Program: HAZWASTE  
Program Data: TURBOWASTE  
Facility Alt.: Qwest Corporation W00621  
Program ID: WAH000004606  
Date Interaction: 2007-12-31 00:00:00  
Date Interaction 3: Haz Waste Management Acti  
Latitude: 47.615995366999996  
Longitude: -122.19488912600001

Interaction: 115835  
Interaction 1: A  
Interaction 2: CONSTSWGP  
Ecology Program: WATQUAL  
Program Data: PARIS  
Facility Alt.: Bellevue City Hall East Garage Expansion  
Program ID: WAR303548  
Date Interaction: 2015-11-02 00:00:00  
Date Interaction 3: Construction SW GP  
Latitude: 47.615995366999996

Map ID  
Direction  
Distance  
Elevation

MAP FINDINGS

Site

Database(s)

EDR ID Number  
EPA ID Number

(Continued)

1001234048

Longitude: -122.19488912600001

Interaction: 29431  
Interaction 1: A  
Interaction 2: UST  
Ecology Program: TOXICS  
Program Data: UST  
Facility Alt.: Not reported  
Program ID: 10436  
Date Interaction: 1982-01-01 00:00:00  
Date Interaction 3: Underground Storage Tank  
Latitude: 47.615995366999996  
Longitude: -122.19488912600001

Interaction: 29433  
Interaction 1: I  
Interaction 2: HWG  
Ecology Program: HAZWASTE  
Program Data: TURBOWASTE  
Facility Alt.: Not reported  
Program ID: WAH000004606  
Date Interaction: 1998-03-05 00:00:00  
Date Interaction 3: Hazardous Waste Generator  
Latitude: 47.615995366999996  
Longitude: -122.19488912600001

Interaction: 29434  
Interaction 1: I  
Interaction 2: HWOTHER  
Ecology Program: HAZWASTE  
Program Data: TURBOWASTE  
Facility Alt.: Not reported  
Program ID: WAH000004606  
Date Interaction: 2002-12-31 00:00:00  
Date Interaction 3: Haz Waste Management Acti  
Latitude: 47.615995366999996  
Longitude: -122.19488912600001

Interaction: 29436  
Interaction 1: I  
Interaction 2: VOLCLNST  
Ecology Program: TOXICS  
Program Data: ISIS  
Facility Alt.: Qwest Corporation W00621  
Program ID: NW1446  
Date Interaction: 2005-04-20 00:00:00  
Date Interaction 3: Voluntary Cleanup Sites  
Latitude: 47.615995366999996  
Longitude: -122.19488912600001

CSCSL NFA:  
Facility/Site Id: 16496139

Map ID  
Direction  
Distance  
Elevation

MAP FINDINGS

Site

Database(s)

EDR ID Number  
EPA ID Number

(Continued)

1001234048

CS Id: 3227  
NFA Date: 07/28/2005  
Rank: Not reported  
VCP: Yes  
Latitude: 47.616001  
Longitude: -122.194904

RCRA NonGen / NLR:

Date form received by agency: 02/07/2012  
Facility name: Not reported  
Facility address: 450 110TH AVE NE  
BELLEVUE, WA 98004  
EPA ID: WAH000004606  
Mailing address: 1600 7TH AVENUE RM 712  
SEATTLE, WA 98191  
Contact: THOMAS PITTS  
Contact address: 1600 SEVENTH AVE RM 712  
SEATTLE, WA 98191  
Contact country: US  
Contact telephone: 206 3467532  
Contact email: THOMAS.PITTS@QWEST.COM  
EPA Region: Not reported  
Classification: Non-Generator  
Description: Handler: Non-Generators do not presently generate hazardous waste

Owner/Operator Summary:

Owner/operator name: QWEST CORPORATION  
Owner/operator address: 1801 CALIFORNIA STREET ROOM 1160  
DENVER, CO 80202  
Owner/operator country: US  
Owner/operator telephone: (303) 992-7090  
Legal status: Private  
Owner/Operator Type: Operator  
Owner/Op start date: 01/01/1900  
Owner/Op end date: Not reported

Owner/operator name: QWEST CORPORATION  
Owner/operator address: 1801 CALIFORNIA STREET ROOM 1160  
DENVER, CO 80202  
Owner/operator country: US  
Owner/operator telephone: Not reported  
Legal status: Private  
Owner/Operator Type: Operator  
Owner/Op start date: 01/01/1900  
Owner/Op end date: Not reported

Owner/operator name: QWEST CORPORATION  
Owner/operator address: 1801 CALIFORNIA STREET ROOM 1160  
DENVER, CO 80202  
Owner/operator country: US  
Owner/operator telephone: (303) 992-7090  
Legal status: Private  
Owner/Operator Type: Owner  
Owner/Op start date: 07/01/2000  
Owner/Op end date: Not reported

Map ID  
Direction  
Distance  
Elevation

MAP FINDINGS

Site

Database(s)

EDR ID Number  
EPA ID Number

(Continued)

1001234048

Owner/operator name: QWEST CORPORATION  
Owner/operator address: 1801 CALIFORNIA STREET ROOM 1160  
DENVER, CO 80202  
Owner/operator country: US  
Owner/operator telephone: Not reported  
Legal status: Private  
Owner/Operator Type: Owner  
Owner/Op start date: 07/01/2000  
Owner/Op end date: Not reported

Owner/operator name: QWEST CORPORATI Q  
Owner/operator address: 1801 CALIFORNIA STREET ROOM 1160  
DENVER, CO 80202  
Owner/operator country: US  
Owner/operator telephone: (303)992-7090  
Legal status: Private  
Owner/Operator Type: Owner  
Owner/Op start date: 07/01/2000  
Owner/Op end date: Not reported

Owner/operator name: QWEST CORPORATI Q  
Owner/operator address: 1801 CALIFORNIA STREET ROOM 1160  
DENVER, CO 80202  
Owner/operator country: US  
Owner/operator telephone: (303)992-7090  
Legal status: Private  
Owner/Operator Type: Operator  
Owner/Op start date: 01/01/1900  
Owner/Op end date: Not reported

Handler Activities Summary:

U.S. importer of hazardous waste: No  
Mixed waste (haz. and radioactive): No  
Recycler of hazardous waste: No  
Transporter of hazardous waste: No  
Treater, storer or disposer of HW: No  
Underground injection activity: No  
On-site burner exemption: No  
Furnace exemption: No  
Used oil fuel burner: No  
Used oil processor: No  
User oil refiner: No  
Used oil fuel marketer to burner: No  
Used oil Specification marketer: No  
Used oil transfer facility: No  
Used oil transporter: No

Historical Generators:

Date form received by agency: 02/14/2011  
Site name: QWEST CORPORATION W00621  
Classification: Not a generator, verified

Date form received by agency: 02/23/2010  
Site name: QWEST CORPORATION W00621  
Classification: Not a generator, verified



Map ID  
Direction  
Distance  
Elevation

MAP FINDINGS

Site

Database(s)

EDR ID Number  
EPA ID Number

(Continued)

1001234048

Date form received by agency: 12/31/2007  
Site name: QWEST CORPORATION W00621  
Classification: Not a generator, verified

Date form received by agency: 12/31/2005  
Site name: QWEST CORPORATION W00621  
Classification: Not a generator, verified

Date form received by agency: 12/31/2003  
Site name: QWEST CORPORATION W00621  
Classification: Not a generator, verified

Date form received by agency: 03/09/2001  
Site name: QWEST CORP W00621  
Classification: Not a generator, verified

. Waste code: D001  
. Waste name: IGNITABLE WASTE

. Waste code: D002  
. Waste name: CORROSIVE WASTE

. Waste code: D007  
. Waste name: CHROMIUM

. Waste code: D008  
. Waste name: LEAD

. Waste code: F002  
. Waste name: THE FOLLOWING SPENT HALOGENATED SOLVENTS: TETRACHLOROETHYLENE, METHYLENE CHLORIDE, TRICHLOROETHYLENE, 1,1,1-TRICHLOROETHANE, CHLOROBENZENE, 1,1,2-TRICHLORO-1,2,2-TRIFLUOROETHANE, ORTHO-DICHLOROBENZENE, TRICHLOROFLUOROMETHANE, AND 1,1,2, TRICHLOROETHANE; ALL SPENT SOLVENT MIXTURES/BLENDS CONTAINING, BEFORE USE, A TOTAL OF TEN PERCENT OR MORE (BY VOLUME) OF ONE OR MORE OF THE ABOVE HALOGENATED SOLVENTS OR THOSE SOLVENTS LISTED IN F001, F004, AND F005; AND STILL BOTTOMS FROM THE RECOVERY OF THESE SPENT SOLVENTS AND SPENT SOLVENT MIXTURES.

. Waste code: WSC2  
. Waste name: Washington State solid or semisolid corrosive Dangerous Waste with a pH less than or equal to 2, or greater than or equal to 12.5, based upon a specific testing method.

Violation Status: No violations found

FINDS:

Registry ID: 110005392315

Environmental Interest/Information System

Washington Facility / Site Identification System (WA-FSIS) provides a means to query and display data maintained by the Washington Department of Ecology. This system contains key information for each facility/site that is currently, or has been, of interest to the Air Quality, Dam Safety, Hazardous Waste, Toxics Cleanup, and Water Quality Programs.

Map ID  
Direction  
Distance  
Elevation

MAP FINDINGS

Site

Database(s)

EDR ID Number  
EPA ID Number

(Continued)

1001234048

RCRAInfo is a national information system that supports the Resource Conservation and Recovery Act (RCRA) program through the tracking of events and activities related to facilities that generate, transport, and treat, store, or dispose of hazardous waste. RCRAInfo allows RCRA program staff to track the notification, permit, compliance, and corrective action activities required under RCRA.

HAZARDOUS WASTE BIENNIAL REPORTER

[Click this hyperlink](#) while viewing on your computer to access additional FINDS: detail in the EDR Site Report.

ECHO:

Envid: 1001234048  
Registry ID: 110005392315  
DFR URL: <http://echo.epa.gov/detailed-facility-report?fid=110005392315>

WA Financial Assurance 1:

DOE Site ID: 10436  
Site Type: Self  
Financial Resp Type: Local Gov Financial Test  
Inception Date: 06/08/2011  
Expiration Date: 06/08/2012

WA MANIFEST:

Facility Site ID Number: 16496139  
EPA ID: WAH000004606  
NAICS: 51711  
SWC Desc: Not reported  
FWC Desc: Not reported  
Form Comm: Not reported  
Data Year: Not reported  
Permit by Rule: FALSE  
Treatment by Generator: FALSE  
Mixed radioactive waste: FALSE  
Importer of hazardous waste: FALSE  
Immediate recycler: FALSE  
Treatment/Storage/Disposal/Recycling Facility: FALSE  
Generator of dangerous fuel waste: FALSE  
Generator marketing to burner: FALSE  
Other marketers (i.e., blender, distributor, etc.): FALSE  
Utility boiler burner: FALSE  
Industry boiler burner: FALSE  
Industrial Furnace: FALSE  
Smelter deferral: FALSE  
Universal waste - batteries - generate: FALSE  
Universal waste - thermostats - generate: FALSE  
Universal waste - mercury - generate: FALSE  
Universal waste - lamps - generate: FALSE  
Universal waste - batteries - accumulate: FALSE  
Universal waste - thermostats - accumulate: FALSE  
Universal waste - mercury - accumulate: FALSE  
Universal waste - lamps - accumulate: FALSE  
Destination Facility for Universal Waste: FALSE  
Off-specification used oil burner - utility boiler: FALSE

Map ID  
Direction  
Distance  
Elevation

MAP FINDINGS

Site

Database(s)

EDR ID Number  
EPA ID Number

(Continued)

1001234048

Off-specification used oil burner - industrial boiler: FALSE  
Off-specification used oil burner - industrial furnace: FALSE  
Tax Reg #: 601295793  
Business Type: Telecommunications  
Mail Name: Qwest Corporation W00621  
Mail addr line1: 1600 7TH AVENUE RM 2206  
Mail city,st,zip: Seattle, WA 98191  
Mail country: UNITED STATES  
Legal org name: Qwest Corporation  
Legal org type: Private  
Legal addr line1: 1801 California Street  
Legal addr line2: Room 1160  
Legal city,st,zip: Denver, CO 80202  
Legal country: UNITED STATES  
Legal phone nbr: (303) 992-7090  
Legal effective date: 07/01/2000  
Land org name: Qwest Corporation  
Land org type: Private  
Land person name: Not reported  
Land addr line1: 1801 California Street  
Land addr line2: Room 1160  
Land city,st,zip: Denver, CO 80202  
Land country: UNITED STATES  
Land phone nbr: (303) 992-7090  
Operator org name: Qwest Corporation  
Operator org type: Private  
Operator addr line1: 1801 California Street  
Operator addr line2: Room 1160  
Operator city,st,zip: Denver, CO 80202  
Operator country: UNITED STATES  
Operator phone nbr: (303) 992-7090  
Operator effective date: Not reported  
Site contact name: Thomas Pitts  
Site contact addr line1: 1600 SEVENTH AVE RM 2206  
Site Contact City/State/ Zip: SEATTLE, WA 98191  
Site Contact Country: UNITED STATES  
Site Contact Phone #: (206) 346-7532  
Site Contact EMail: thomas.pitts@qwest.com  
Form Contact NAME: Thomas Pitts  
Form Contact ADDR LINE1: 1600 SEVENTH AVE RM 2206  
Form Contact City,ST,Zip: SEATTLE, WA 98191  
Form Contact Country: UNITED STATES  
Form Contact Phone #: (206) 346-7532  
Form Contact EMail: thomas.pitts@qwest.com  
Gen Status CD: SQG  
Monthly Generation: FALSE  
Batch Generation: FALSE  
One Time Generation: FALSE  
Transport Own Waste: FALSE  
Tranports Other Waste: FALSE  
Recycler Onsite: FALSE  
Transfer Facility: FALSE  
Other Exemption: Not reported  
UW Battery Gen: FALSE  
Used Oil Transporter: FALSE  
Used Oil Transfer Facility: FALSE  
Used Oil Processor: FALSE

Map ID  
Direction  
Distance  
Elevation

MAP FINDINGS

Site

Database(s)

EDR ID Number  
EPA ID Number

(Continued)

1001234048

Used Oil Refiner: FALSE  
Used Oil Fuel Marketer Directs Shipments: FALSE  
Used Oil Fuel Marketer Meets Specs: FALSE

Facility Site ID Number: 16496139  
EPA ID: WAH000004606  
NAICS: 51711  
SWC Desc: Not reported  
FWC Desc: Not reported  
Form Comm: Not reported  
Data Year: Not reported  
Permit by Rule: No  
Treatment by Generator: No  
Mixed radioactive waste: No  
Importer of hazardous waste: No  
Immediate recycler: No  
Treatment/Storage/Disposal/Recycling Facility: No  
Generator of dangerous fuel waste: No  
Generator marketing to burner: No  
Other marketers (i.e., blender, distributor, etc.): No  
Utility boiler burner: No  
Industry boiler burner: No  
Industrial Furnace: No  
Smelter defferal: No  
Universal waste - batteries - generate: No  
Universal waste - thermostats - generate: No  
Universal waste - mercury - generate: No  
Universal waste - lamps - generate: No  
Universal waste - batteries - accumulate: No  
Universal waste - thermostats - accumulate: No  
Universal waste - mercury - accumulate: No  
Universal waste - lamps - accumulate: No  
Destination Facility for Universal Waste: No  
Off-specification used oil burner - utility boiler: No  
Off-specification used oil burner - industrial boiler: No  
Off-specification used oil burner - industrial furnace: No  
Tax Reg #: 601295793  
Business Type: Telecommunications  
Mail Name: Qwest Corporation W00621  
Mail addr line1: 1600 7TH AVENUE RM 2206  
Mail city,st,zip: Seattle, WA 98191  
Mail country: UNITED STATES  
Legal org name: Qwest Corporation  
Legal org type: Private  
Legal addr line1: 1801 California Street  
Legal addr line2: Room 1160  
Legal city,st,zip: Denver, CO 80202  
Legal country: UNITED STATES  
Legal phone nbr: (303) 992-7090  
Legal effective date: 07/01/2000  
Land org name: Qwest Corporation  
Land org type: Private  
Land person name: Not reported  
Land addr line1: 1801 California Street  
Land addr line2: Room 1160  
Land city,st,zip: Denver, CO 80202

Map ID  
Direction  
Distance  
Elevation

MAP FINDINGS

Site

Database(s)

EDR ID Number  
EPA ID Number

(Continued)

1001234048

Land country: UNITED STATES  
Land phone nbr: (303) 992-7090  
Operator org name: Qwest Corporation  
Operator org type: Private  
Operator addr line1: 1801 California Street  
Operator addr line2: Room 1160  
Operator city,st,zip: Denver, CO 80202  
Operator country: UNITED STATES  
Operator phone nbr: (303) 992-7090  
Operator effective date: Not reported  
Site contact name: Thomas Pitts  
Site contact addr line1: 1600 SEVENTH AVE RM 2206  
Site Contact City/State/ Zip: SEATTLE, WA 98191  
Site Contact Country: UNITED STATES  
Site Contact Phone #: (206) 346-7532  
Site Contact EMail: thomas.pitts@qwest.com  
Form Contact NAME: Thomas Pitts  
Form Contact ADDR LINE1: 1600 SEVENTH AVE RM 2206  
Form Contact City,ST,Zip: SEATTLE, WA 98191  
Form Contact Country: UNITED STATES  
Form Contact Phone #: (206) 346-7532  
Form Contact EMail: thomas.pitts@qwest.com  
Gen Status CD: SQG  
Monthly Generation: No  
Batch Generation: No  
One Time Generation: No  
Transport Own Waste: No  
Tranports Other Waste: No  
Recycler Onsite: No  
Transfer Facility: No  
Other Exemption: Not reported  
UW Battery Gen: No  
Used Oil Transporter: No  
Used Oil Transfer Facility: No  
Used Oil Processor: No  
Used Oil Refiner: No  
Used Oil Fuel Marketer Directs Shipments: No  
Used Oil Fuel Marketer Meets Specs: No

Facility Site ID Number: 16496139  
EPA ID: WAH000004606  
NAICS: 517110  
SWC Desc: Not reported  
FWC Desc: Not reported  
Form Comm: Not reported  
Data Year: 2016  
Permit by Rule: False  
Treatment by Generator: False  
Mixed radioactive waste: False  
Importer of hazardous waste: False  
Immediate recycler: False  
Treatment/Storage/Disposal/Recycling Facility: False  
Generator of dangerous fuel waste: False  
Generator marketing to burner: False  
Other marketers (i.e., blender, distributor, etc.): False  
Utility boiler burner: False

Map ID  
Direction  
Distance  
Elevation

MAP FINDINGS

Site

Database(s)

EDR ID Number  
EPA ID Number

(Continued)

1001234048

Industry boiler burner:	False
Industrial Furnace:	False
Smelter defferal:	False
Universal waste - batteries - generate:	False
Universal waste - thermostats - generate:	False
Universal waste - mercury - generate:	False
Universal waste - lamps - generate:	False
Universal waste - batteries - accumulate:	False
Universal waste - thermostats - accumulate:	False
Universal waste - mercury - accumulate:	False
Universal waste - lamps - accumulate:	False
Destination Facility for Universal Waste:	False
Off-specification used oil burner - utility boiler:	False
Off-specification used oil burner - industrial boiler:	False
Off-specification used oil burner - industrial furnace:	False
Tax Reg #:	601295793
Business Type:	Telecommunications
Mail Name:	Century Link
Mail addr line1:	23315 66th AVE S
Mail city,st,zip:	Kent, WA 98032
Mail country:	UNITED STATES
Legal org name:	Qwest Corporation
Legal org type:	Private
Legal addr line1:	23315 66th AVE S
Legal city,st,zip:	Kent, WA 98032
Legal country:	UNITED STATES
Legal phone nbr:	(253)372-5184
Legal effective date:	06/01/2012
Land org name:	Century Link
Land org type:	Private
Land person name:	Joe Robertson
Land addr line1:	23315 66th AVE S
Land city,st,zip:	Kent, WA 98032
Land country:	UNITED STATES
Land phone nbr:	(253)372-5184
Operator org name:	Century Link
Operator org type:	Private
Operator addr line1:	23315 66th AVE Sq
Operator city,st,zip:	Kent, WA 98032
Operator country:	UNITED STATES
Operator phone nbr:	(253)372-5184
Operator effective date:	06/01/2012
Site contact name:	Joe Robertson
Site contact addr line1:	23315 66th AVE Sq
Site Contact City/State/ Zip:	Kent, WA 98032
Site Contact Country:	UNITED STATES
Site Contact Phone #:	(253)372-5184
Site Contact EMail:	joseph.robertson@centurylink.com
Form Contact NAME:	Joe Robertson
Form Contact ADDR LINE1:	23315 66th AVE Sq
Form Contact City,ST,Zip:	Kent, WA 98032
Form Contact Country:	UNITED STATES
Form Contact Phone #:	(253)372-5184
Form Contact EMail:	joseph.robertson@centurylink.com
Gen Status CD:	XQG
Monthly Generation:	False
Batch Generation:	False

Map ID  
Direction  
Distance  
Elevation

MAP FINDINGS

Site

Database(s)

EDR ID Number  
EPA ID Number

(Continued)

1001234048

One Time Generation: False  
Transport Own Waste: False  
Tranports Other Waste: False  
Recycler Onsite: False  
Transfer Facility: False  
Other Exemption: Not reported  
UW Battery Gen: False  
Used Oil Transporter: False  
Used Oil Transfer Facility: False  
Used Oil Processor: False  
Used Oil Refiner: False  
Used Oil Fuel Marketer Directs Shipments: False  
Used Oil Fuel Marketer Meets Specs: False

Facility Site ID Number: 16496139  
EPA ID: WAH000004606  
NAICS: 517110  
SWC Desc: Not reported  
FWC Desc: Not reported  
Form Comm: Not reported  
Data Year: 2013  
Permit by Rule: False  
Treatment by Generator: False  
Mixed radioactive waste: False  
Importer of hazardous waste: False  
Immediate recycler: False  
Treatment/Storage/Disposal/Recycling Facility: False  
Generator of dangerous fuel waste: False  
Generator marketing to burner: False  
Other marketers (i.e., blender, distributor, etc.): False  
Utility boiler burner: False  
Industry boiler burner: False  
Industrial Furnace: False  
Smelter deferral: False  
Universal waste - batteries - generate: False  
Universal waste - thermostats - generate: False  
Universal waste - mercury - generate: False  
Universal waste - lamps - generate: False  
Universal waste - batteries - accumulate: False  
Universal waste - thermostats - accumulate: False  
Universal waste - mercury - accumulate: False  
Universal waste - lamps - accumulate: False  
Destination Facility for Universal Waste: False  
Off-specification used oil burner - utility boiler: False  
Off-specification used oil burner - industrial boiler: False  
Off-specification used oil burner - industrial furnace: False  
Tax Reg #: 601295793  
Business Type: Telecommunications  
Mail Name: Century Link  
Mail addr line1: 23315 66th AVE S  
Mail city,st,zip: Kent, WA 98032  
Mail country: UNITED STATES  
Legal org name: Qwest Corporation  
Legal org type: Private  
Legal addr line1: 23315 66th AVE S  
Legal city,st,zip: Kent, WA 98032

Map ID  
Direction  
Distance  
Elevation

MAP FINDINGS

Site

Database(s)

EDR ID Number  
EPA ID Number

(Continued)

1001234048

Legal country: UNITED STATES  
Legal phone nbr: (253)372-5184  
Legal effective date: 06/01/2012  
Land org name: Century Link  
Land org type: Private  
Land person name: Joe Robertson  
Land addr line1: 23315 66th AVE S  
Land city,st,zip: Kent, WA 98032  
Land country: UNITED STATES  
Land phone nbr: (253)372-5184  
Operator org name: Century Link  
Operator org type: Private  
Operator addr line1: 23315 66th AVE Sq  
Operator city,st,zip: Kent, WA 98032  
Operator country: UNITED STATES  
Operator phone nbr: (253)372-5184  
Operator effective date: 06/01/2012  
Site contact name: Joe Robertson  
Site contact addr line1: 23315 66th AVE Sq  
Site Contact City/State/ Zip: Kent, WA 98032  
Site Contact Country: UNITED STATES  
Site Contact Phone #: (253)372-5184  
Site Contact EMail: joseph.robertson@centurylink.com  
Form Contact NAME: Joe Robertson  
Form Contact ADDR LINE1: 23315 66th AVE Sq  
Form Contact City,ST,Zip: Kent, WA 98032  
Form Contact Country: UNITED STATES  
Form Contact Phone #: (253)372-5184  
Form Contact EMail: joseph.robertson@centurylink.com  
Gen Status CD: XQG  
Monthly Generation: False  
Batch Generation: False  
One Time Generation: False  
Transport Own Waste: False  
Tranports Other Waste: False  
Recycler Onsite: False  
Transfer Facility: False  
Other Exemption: Not reported  
UW Battery Gen: False  
Used Oil Transporter: False  
Used Oil Transfer Facility: False  
Used Oil Processor: False  
Used Oil Refiner: False  
Used Oil Fuel Marketer Directs Shipments: False  
Used Oil Fuel Marketer Meets Specs: False  
  
Facility Site ID Number: 16496139  
EPA ID: WAH000004606  
NAICS: 517110  
SWC Desc: Not reported  
FWC Desc: Not reported  
Form Comm: Not reported  
Data Year: 2011  
Permit by Rule: False  
Treatment by Generator: False  
Mixed radioactive waste: False



Map ID  
Direction  
Distance  
Elevation

MAP FINDINGS

Site

Database(s)

EDR ID Number  
EPA ID Number

(Continued)

1001234048

Importer of hazardous waste: False  
Immediate recycler: False  
Treatment/Storage/Disposal/Recycling Facility: False  
Generator of dangerous fuel waste: False  
Generator marketing to burner: False  
Other marketers (i.e., blender, distributor, etc.): False  
Utility boiler burner: False  
Industry boiler burner: False  
Industrial Furnace: False  
Smelter deferral: False  
Universal waste - batteries - generate: False  
Universal waste - thermostats - generate: False  
Universal waste - mercury - generate: False  
Universal waste - lamps - generate: False  
Universal waste - batteries - accumulate: False  
Universal waste - thermostats - accumulate: False  
Universal waste - mercury - accumulate: False  
Universal waste - lamps - accumulate: False  
Destination Facility for Universal Waste: False  
Off-specification used oil burner - utility boiler: False  
Off-specification used oil burner - industrial boiler: False  
Off-specification used oil burner - industrial furnace: False  
Tax Reg #: 601295793  
Business Type: Telecommunications  
Mail Name: Qwest Corporation W00621  
Mail addr line1: 1600 7TH AVENUE RM 712  
Mail city,st,zip: Seattle, WA 98191  
Mail country: UNITED STATES  
Legal org name: Qwest Corporation  
Legal org type: Private  
Legal addr line1: 1801 California Street  
Legal addr line2: Room 1160  
Legal city,st,zip: Denver, CO 80202  
Legal country: UNITED STATES  
Legal phone nbr: (303) 992-7090  
Legal effective date: 07/01/2000  
Land org name: Qwest Corporation  
Land org type: Private  
Land person name: Not reported  
Land addr line1: 1801 California Street  
Land addr line2: Room 1160  
Land city,st,zip: Denver, CO 80202  
Land country: UNITED STATES  
Land phone nbr: (303) 992-7090  
Operator org name: Qwest Corporation  
Operator org type: Private  
Operator addr line1: 1801 California Street  
Operator addr line2: Room 1160  
Operator city,st,zip: Denver, CO 80202  
Operator country: UNITED STATES  
Operator phone nbr: (303) 992-7090  
Operator effective date: Not reported  
Site contact name: Thomas Pitts  
Site contact addr line1: 1600 SEVENTH AVE RM 712  
Site Contact City/State/ Zip: SEATTLE, WA 98191  
Site Contact Country: UNITED STATES  
Site Contact Phone #: (206) 346-7532

Map ID  
Direction  
Distance  
Elevation

MAP FINDINGS

Site

Database(s)

EDR ID Number  
EPA ID Number

(Continued)

1001234048

Site Contact EMail: thomas.pitts@qwest.com  
Form Contact NAME: Thomas Pitts  
Form Contact ADDR LINE1: 1600 SEVENTH AVE RM 712  
Form Contact City,ST,Zip: SEATTLE, WA 98191  
Form Contact Country: UNITED STATES  
Form Contact Phone #: (206) 346-7532  
Form Contact EMail: thomas.pitts@qwest.com  
Gen Status CD: XQG  
Monthly Generation: False  
Batch Generation: False  
One Time Generation: False  
Transport Own Waste: False  
Tranports Other Waste: False  
Recycler Onsite: False  
Transfer Facility: False  
Other Exemption: Not reported  
UW Battery Gen: False  
Used Oil Transporter: False  
Used Oil Transfer Facility: False  
Used Oil Processor: False  
Used Oil Refiner: False  
Used Oil Fuel Marketer Directs Shipments: False  
Used Oil Fuel Marketer Meets Specs: False

Facility Site ID Number: 16496139  
EPA ID: WAH000004606  
NAICS: 517110  
SWC Desc: Not reported  
FWC Desc: Not reported  
Form Comm: Not reported  
Data Year: 2014  
Permit by Rule: False  
Treatment by Generator: False  
Mixed radioactive waste: False  
Importer of hazardous waste: False  
Immediate recycler: False  
Treatment/Storage/Disposal/Recycling Facility: False  
Generator of dangerous fuel waste: False  
Generator marketing to burner: False  
Other marketers (i.e., blender, distributor, etc.): False  
Utility boiler burner: False  
Industry boiler burner: False  
Industrial Furnace: False  
Smelter defferal: False  
Universal waste - batteries - generate: False  
Universal waste - thermostats - generate: False  
Universal waste - mercury - generate: False  
Universal waste - lamps - generate: False  
Universal waste - batteries - accumulate: False  
Universal waste - thermostats - accumulate: False  
Universal waste - mercury - accumulate: False  
Universal waste - lamps - accumulate: False  
Destination Facility for Universal Waste: False  
Off-specification used oil burner - utility boiler: False  
Off-specification used oil burner - industrial boiler: False  
Off-specification used oil burner - industrial furnace: False

Map ID  
Direction  
Distance  
Elevation

MAP FINDINGS

Site

Database(s)

EDR ID Number  
EPA ID Number

(Continued)

1001234048

Tax Reg #: 601295793  
Business Type: Telecommunications  
Mail Name: Century Link  
Mail addr line1: 23315 66th AVE S  
Mail city,st,zip: Kent, WA 98032  
Mail country: UNITED STATES  
Legal org name: Qwest Corporation  
Legal org type: Private  
Legal addr line1: 23315 66th AVE S  
Legal city,st,zip: Kent, WA 98032  
Legal country: UNITED STATES  
Legal phone nbr: (253)372-5184  
Legal effective date: 06/01/2012  
Land org name: Century Link  
Land org type: Private  
Land person name: Joe Robertson  
Land addr line1: 23315 66th AVE S  
Land city,st,zip: Kent, WA 98032  
Land country: UNITED STATES  
Land phone nbr: (253)372-5184  
Operator org name: Century Link  
Operator org type: Private  
Operator addr line1: 23315 66th AVE Sq  
Operator city,st,zip: Kent, WA 98032  
Operator country: UNITED STATES  
Operator phone nbr: (253)372-5184  
Operator effective date: 06/01/2012  
Site contact name: Joe Robertson  
Site contact addr line1: 23315 66th AVE Sq  
Site Contact City/State/ Zip: Kent, WA 98032  
Site Contact Country: UNITED STATES  
Site Contact Phone #: (253)372-5184  
Site Contact EMail: joseph.robertson@centurylink.com  
Form Contact NAME: Joe Robertson  
Form Contact ADDR LINE1: 23315 66th AVE Sq  
Form Contact City,ST,Zip: Kent, WA 98032  
Form Contact Country: UNITED STATES  
Form Contact Phone #: (253)372-5184  
Form Contact EMail: joseph.robertson@centurylink.com  
Gen Status CD: XQG  
Monthly Generation: False  
Batch Generation: False  
One Time Generation: False  
Transport Own Waste: False  
Tranports Other Waste: False  
Recycler Onsite: False  
Transfer Facility: False  
Other Exemption: Not reported  
UW Battery Gen: False  
Used Oil Transporter: False  
Used Oil Transfer Facility: False  
Used Oil Processor: False  
Used Oil Refiner: False  
Used Oil Fuel Marketer Directs Shipments: False  
Used Oil Fuel Marketer Meets Specs: False

Map ID  
Direction  
Distance  
Elevation

MAP FINDINGS

Site

Database(s)

EDR ID Number  
EPA ID Number

(Continued)

1001234048

Facility Site ID Number: 16496139  
EPA ID: WAH000004606  
NAICS: 51711  
SWC Desc: Not reported  
FWC Desc: Not reported  
Form Comm: Not reported  
Data Year: 2008  
Permit by Rule: False  
Treatment by Generator: False  
Mixed radioactive waste: False  
Importer of hazardous waste: False  
Immediate recycler: False  
Treatment/Storage/Disposal/Recycling Facility: False  
Generator of dangerous fuel waste: False  
Generator marketing to burner: False  
Other marketers (i.e., blender, distributor, etc.): False  
Utility boiler burner: False  
Industry boiler burner: False  
Industrial Furnace: False  
Smelter defferal: False  
Universal waste - batteries - generate: False  
Universal waste - thermostats - generate: False  
Universal waste - mercury - generate: False  
Universal waste - lamps - generate: False  
Universal waste - batteries - accumulate: False  
Universal waste - thermostats - accumulate: False  
Universal waste - mercury - accumulate: False  
Universal waste - lamps - accumulate: False  
Destination Facility for Universal Waste: False  
Off-specification used oil burner - utility boiler: False  
Off-specification used oil burner - industrial boiler: False  
Off-specification used oil burner - industrial furnace: False  
Tax Reg #: 601295793  
Business Type: Telecommunications  
Mail Name: Qwest Corporation W00621  
Mail addr line1: 1600 7TH AVENUE RM 2206  
Mail city,st,zip: Seattle, WA 98191  
Mail country: UNITED STATES  
Legal org name: Qwest Corporation  
Legal org type: Private  
Legal addr line1: 1801 California Street  
Legal addr line2: Room 1160  
Legal city,st,zip: Denver, CO 80202  
Legal country: UNITED STATES  
Legal phone nbr: (303) 992-7090  
Legal effective date: 07/01/2000  
Land org name: Qwest Corporation  
Land org type: Private  
Land person name: Not reported  
Land addr line1: 1801 California Street  
Land addr line2: Room 1160  
Land city,st,zip: Denver, CO 80202  
Land country: UNITED STATES  
Land phone nbr: (303) 992-7090  
Operator org name: Qwest Corporation  
Operator org type: Private  
Operator addr line1: 1801 California Street

Map ID  
Direction  
Distance  
Elevation

MAP FINDINGS

Site

Database(s)

EDR ID Number  
EPA ID Number

(Continued)

1001234048

Operator addr line2: Room 1160  
Operator city,st,zip: Denver, CO 80202  
Operator country: UNITED STATES  
Operator phone nbr: (303) 992-7090  
Operator effective date: Not reported  
Site contact name: Thomas Pitts  
Site contact addr line1: 1600 SEVENTH AVE RM 2206  
Site Contact City/State/ Zip: SEATTLE, WA 98191  
Site Contact Country: UNITED STATES  
Site Contact Phone #: (206) 346-7532  
Site Contact EMail: thomas.pitts@qwest.com  
Form Contact NAME: Thomas Pitts  
Form Contact ADDR LINE1: 1600 SEVENTH AVE RM 2206  
Form Contact City,ST,Zip: SEATTLE, WA 98191  
Form Contact Country: UNITED STATES  
Form Contact Phone #: (206) 346-7532  
Form Contact EMail: thomas.pitts@qwest.com  
Gen Status CD: XQG  
Monthly Generation: False  
Batch Generation: False  
One Time Generation: False  
Transport Own Waste: False  
Tranports Other Waste: False  
Recycler Onsite: False  
Transfer Facility: False  
Other Exemption: Not reported  
UW Battery Gen: False  
Used Oil Transporter: False  
Used Oil Transfer Facility: False  
Used Oil Processor: False  
Used Oil Refiner: False  
Used Oil Fuel Marketer Directs Shipments: False  
Used Oil Fuel Marketer Meets Specs: False

Facility Site ID Number: 16496139  
EPA ID: WAH000004606  
NAICS: 517110  
SWC Desc: Not reported  
FWC Desc: Not reported  
Form Comm: Not reported  
Data Year: 2009  
Permit by Rule: False  
Treatment by Generator: False  
Mixed radioactive waste: False  
Importer of hazardous waste: False  
Immediate recycler: False  
Treatment/Storage/Disposal/Recycling Facility: False  
Generator of dangerous fuel waste: False  
Generator marketing to burner: False  
Other marketers (i.e., blender, distributor, etc.): False  
Utility boiler burner: False  
Industry boiler burner: False  
Industrial Furnace: False  
Smelter defferal: False  
Universal waste - batteries - generate: False  
Universal waste - thermostats - generate: False

Map ID  
Direction  
Distance  
Elevation

MAP FINDINGS

Site

Database(s)  
EDR ID Number  
EPA ID Number

(Continued)

1001234048

Universal waste - mercury - generate: False  
Universal waste - lamps - generate: False  
Universal waste - batteries - accumulate: False  
Universal waste - thermostats - accumulate: False  
Universal waste - mercury - accumulate: False  
Universal waste - lamps - accumulate: False  
Destination Facility for Universal Waste: False  
Off-specification used oil burner - utility boiler: False  
Off-specification used oil burner - industrial boiler: False  
Off-specification used oil burner - industrial furnace: False  
Tax Reg #: 601295793  
Business Type: Telecommunications  
Mail Name: Qwest Corporation W00621  
Mail addr line1: 1600 7TH AVENUE RM 712  
Mail city,st,zip: Seattle, WA 98191  
Mail country: UNITED STATES  
Legal org name: Qwest Corporation  
Legal org type: Private  
Legal addr line1: 1801 California Street  
Legal addr line2: Room 1160  
Legal city,st,zip: Denver, CO 80202  
Legal country: UNITED STATES  
Legal phone nbr: (303) 992-7090  
Legal effective date: 07/01/2000  
Land org name: Qwest Corporation  
Land org type: Private  
Land person name: Not reported  
Land addr line1: 1801 California Street  
Land addr line2: Room 1160  
Land city,st,zip: Denver, CO 80202  
Land country: UNITED STATES  
Land phone nbr: (303) 992-7090  
Operator org name: Qwest Corporation  
Operator org type: Private  
Operator addr line1: 1801 California Street  
Operator addr line2: Room 1160  
Operator city,st,zip: Denver, CO 80202  
Operator country: UNITED STATES  
Operator phone nbr: (303) 992-7090  
Operator effective date: Not reported  
Site contact name: Thomas Pitts  
Site contact addr line1: 1600 SEVENTH AVE RM 712  
Site Contact City/State/ Zip: SEATTLE, WA 98191  
Site Contact Country: UNITED STATES  
Site Contact Phone #: (206) 346-7532  
Site Contact EMail: thomas.pitts@qwest.com  
Form Contact NAME: Thomas Pitts  
Form Contact ADDR LINE1: 1600 SEVENTH AVE RM 712  
Form Contact City,ST,Zip: SEATTLE, WA 98191  
Form Contact Country: UNITED STATES  
Form Contact Phone #: (206) 346-7532  
Form Contact EMail: thomas.pitts@qwest.com  
Gen Status CD: XQG  
Monthly Generation: False  
Batch Generation: False  
One Time Generation: False  
Transport Own Waste: False

Map ID  
Direction  
Distance  
Elevation

MAP FINDINGS

Site

Database(s)

EDR ID Number  
EPA ID Number

(Continued)

1001234048

Transports Other Waste: False  
Recycler Onsite: False  
Transfer Facility: False  
Other Exemption: Not reported  
UW Battery Gen: False  
Used Oil Transporter: False  
Used Oil Transfer Facility: False  
Used Oil Processor: False  
Used Oil Refiner: False  
Used Oil Fuel Marketer Directs Shipments: False  
Used Oil Fuel Marketer Meets Specs: False

Facility Site ID Number: 16496139  
EPA ID: WAH000004606  
NAICS: 51711  
SWC Desc: Not reported  
FWC Desc: Not reported  
Form Comm: Not reported  
Data Year: Not reported  
Permit by Rule: False  
Treatment by Generator: False  
Mixed radioactive waste: False  
Importer of hazardous waste: False  
Immediate recycler: False  
Treatment/Storage/Disposal/Recycling Facility: False  
Generator of dangerous fuel waste: False  
Generator marketing to burner: False  
Other marketers (i.e., blender, distributor, etc.): False  
Utility boiler burner: False  
Industry boiler burner: False  
Industrial Furnace: False  
Smelter deferral: False  
Universal waste - batteries - generate: False  
Universal waste - thermostats - generate: False  
Universal waste - mercury - generate: False  
Universal waste - lamps - generate: False  
Universal waste - batteries - accumulate: False  
Universal waste - thermostats - accumulate: False  
Universal waste - mercury - accumulate: False  
Universal waste - lamps - accumulate: False  
Destination Facility for Universal Waste: False  
Off-specification used oil burner - utility boiler: False  
Off-specification used oil burner - industrial boiler: False  
Off-specification used oil burner - industrial furnace: False  
Tax Reg #: 601295793  
Business Type: Telecommunications  
Mail Name: Qwest Corporation W00621  
Mail addr line1: 1600 7TH AVENUE RM 2206  
Mail city,st,zip: Seattle, WA 98191  
Mail country: UNITED STATES  
Legal org name: Qwest Corporation  
Legal org type: Private  
Legal addr line1: 1801 California Street  
Legal addr line2: Room 1160  
Legal city,st,zip: Denver, CO 80202  
Legal country: UNITED STATES

Map ID  
Direction  
Distance  
Elevation

MAP FINDINGS

Site

Database(s)

EDR ID Number  
EPA ID Number

(Continued)

1001234048

Legal phone nbr: (303) 992-7090  
Legal effective date: 07/01/2000  
Land org name: Qwest Corporation  
Land org type: Private  
Land person name: Not reported  
Land addr line1: 1801 California Street  
Land addr line2: Room 1160  
Land city,st,zip: Denver, CO 80202  
Land country: UNITED STATES  
Land phone nbr: (303) 992-7090  
Operator org name: Qwest Corporation  
Operator org type: Private  
Operator addr line1: 1801 California Street  
Operator addr line2: Room 1160  
Operator city,st,zip: Denver, CO 80202  
Operator country: UNITED STATES  
Operator phone nbr: (303) 992-7090  
Operator effective date: Not reported  
Site contact name: Thomas Pitts  
Site contact addr line1: 1600 SEVENTH AVE RM 2206  
Site Contact City/State/ Zip: SEATTLE, WA 98191  
Site Contact Country: UNITED STATES  
Site Contact Phone #: (206) 346-7532  
Site Contact EMail: thomas.pitts@qwest.com  
Form Contact NAME: Thomas Pitts  
Form Contact ADDR LINE1: 1600 SEVENTH AVE RM 2206  
Form Contact City,ST,Zip: SEATTLE, WA 98191  
Form Contact Country: UNITED STATES  
Form Contact Phone #: (206) 346-7532  
Form Contact EMail: thomas.pitts@qwest.com  
Gen Status CD: XQG  
Monthly Generation: False  
Batch Generation: False  
One Time Generation: False  
Transport Own Waste: False  
Tranports Other Waste: False  
Recycler Onsite: False  
Transfer Facility: False  
Other Exemption: Not reported  
UW Battery Gen: False  
Used Oil Transporter: False  
Used Oil Transfer Facility: False  
Used Oil Processor: False  
Used Oil Refiner: False  
Used Oil Fuel Marketer Directs Shipments: False  
Used Oil Fuel Marketer Meets Specs: False

Facility Site ID Number: 16496139  
EPA ID: WAH000004606  
NAICS: 517110  
SWC Desc: Not reported  
FWC Desc: Not reported  
Form Comm: Not reported  
Data Year: 2012  
Permit by Rule: False  
Treatment by Generator: False



Map ID  
Direction  
Distance  
Elevation

MAP FINDINGS

Site

Database(s)

EDR ID Number  
EPA ID Number

(Continued)

1001234048

Mixed radioactive waste: False  
Importer of hazardous waste: False  
Immediate recycler: False  
Treatment/Storage/Disposal/Recycling Facility: False  
Generator of dangerous fuel waste: False  
Generator marketing to burner: False  
Other marketers (i.e., blender, distributor, etc.): False  
Utility boiler burner: False  
Industry boiler burner: False  
Industrial Furnace: False  
Smelter deferral: False  
Universal waste - batteries - generate: False  
Universal waste - thermostats - generate: False  
Universal waste - mercury - generate: False  
Universal waste - lamps - generate: False  
Universal waste - batteries - accumulate: False  
Universal waste - thermostats - accumulate: False  
Universal waste - mercury - accumulate: False  
Universal waste - lamps - accumulate: False  
Destination Facility for Universal Waste: False  
Off-specification used oil burner - utility boiler: False  
Off-specification used oil burner - industrial boiler: False  
Off-specification used oil burner - industrial furnace: False  
Tax Reg #: 601295793  
Business Type: Telecommunications  
Mail Name: Century Link  
Mail addr line1: 23315 66th AVE S  
Mail city,st,zip: Kent, WA 98032  
Mail country: UNITED STATES  
Legal org name: Qwest Corporation  
Legal org type: Private  
Legal addr line1: 23315 66th AVE S  
Legal city,st,zip: Kent, WA 98032  
Legal country: UNITED STATES  
Legal phone nbr: (253)372-5184  
Legal effective date: 06/01/2012  
Land org name: Century Link  
Land org type: Private  
Land person name: Joe Robertson  
Land addr line1: 23315 66th AVE S  
Land city,st,zip: Kent, WA 98032  
Land country: UNITED STATES  
Land phone nbr: (253)372-5184  
Operator org name: Century Link  
Operator org type: Private  
Operator addr line1: 23315 66th AVE Sq  
Operator city,st,zip: Kent, WA 98032  
Operator country: UNITED STATES  
Operator phone nbr: (253)372-5184  
Operator effective date: 06/01/2012  
Site contact name: Joe Robertson  
Site contact addr line1: 23315 66th AVE Sq  
Site Contact City/State/ Zip: Kent, WA 98032  
Site Contact Country: UNITED STATES  
Site Contact Phone #: (253)372-5184  
Site Contact EMail: joseph.robertson@centurylink.com  
Form Contact NAME: Joe Robertson

Map ID  
Direction  
Distance  
Elevation

MAP FINDINGS

Site

Database(s)

EDR ID Number  
EPA ID Number

(Continued)

1001234048

Form Contact ADDR LINE1: 23315 66th AVE Sq  
Form Contact City,ST,Zip: Kent, WA 98032  
Form Contact Country: UNITED STATES  
Form Contact Phone #: (253)372-5184  
Form Contact EMail: joseph.robertson@centurylink.com  
Gen Status CD: XQG  
Monthly Generation: False  
Batch Generation: False  
One Time Generation: False  
Transport Own Waste: False  
Tranports Other Waste: False  
Recycler Onsite: False  
Transfer Facility: False  
Other Exemption: Not reported  
UW Battery Gen: False  
Used Oil Transporter: False  
Used Oil Transfer Facility: False  
Used Oil Processor: False  
Used Oil Refiner: False  
Used Oil Fuel Marketer Directs Shipments: False  
Used Oil Fuel Marketer Meets Specs: False

Facility Site ID Number: 16496139  
EPA ID: WAH000004606  
NAICS: 517110  
SWC Desc: Not reported  
FWC Desc: Not reported  
Form Comm: Not reported  
Data Year: 2015  
Permit by Rule: False  
Treatment by Generator: False  
Mixed radioactive waste: False  
Importer of hazardous waste: False  
Immediate recycler: False  
Treatment/Storage/Disposal/Recycling Facility: False  
Generator of dangerous fuel waste: False  
Generator marketing to burner: False  
Other marketers (i.e., blender, distributor, etc.): False  
Utility boiler burner: False  
Industry boiler burner: False  
Industrial Furnace: False  
Smelter defferal: False  
Universal waste - batteries - generate: False  
Universal waste - thermostats - generate: False  
Universal waste - mercury - generate: False  
Universal waste - lamps - generate: False  
Universal waste - batteries - accumulate: False  
Universal waste - thermostats - accumulate: False  
Universal waste - mercury - accumulate: False  
Universal waste - lamps - accumulate: False  
Destination Facility for Universal Waste: False  
Off-specification used oil burner - utility boiler: False  
Off-specification used oil burner - industrial boiler: False  
Off-specification used oil burner - industrial furnace: False  
Tax Reg #: 601295793  
Business Type: Telecommunications

Map ID  
Direction  
Distance  
Elevation

MAP FINDINGS

Site

Database(s)  
EDR ID Number  
EPA ID Number

(Continued)

1001234048

Mail Name: Century Link  
Mail addr line1: 23315 66th AVE S  
Mail city,st,zip: Kent, WA 98032  
Mail country: UNITED STATES  
Legal org name: Qwest Corporation  
Legal org type: Private  
Legal addr line1: 23315 66th AVE S  
Legal city,st,zip: Kent, WA 98032  
Legal country: UNITED STATES  
Legal phone nbr: (253)372-5184  
Legal effective date: 06/01/2012  
Land org name: Century Link  
Land org type: Private  
Land person name: Joe Robertson  
Land addr line1: 23315 66th AVE S  
Land city,st,zip: Kent, WA 98032  
Land country: UNITED STATES  
Land phone nbr: (253)372-5184  
Operator org name: Century Link  
Operator org type: Private  
Operator addr line1: 23315 66th AVE Sq  
Operator city,st,zip: Kent, WA 98032  
Operator country: UNITED STATES  
Operator phone nbr: (253)372-5184  
Operator effective date: 06/01/2012  
Site contact name: Joe Robertson  
Site contact addr line1: 23315 66th AVE Sq  
Site Contact City/State/ Zip: Kent, WA 98032  
Site Contact Country: UNITED STATES  
Site Contact Phone #: (253)372-5184  
Site Contact EMail: joseph.robertson@centurylink.com  
Form Contact NAME: Joe Robertson  
Form Contact ADDR LINE1: 23315 66th AVE Sq  
Form Contact City,ST,Zip: Kent, WA 98032  
Form Contact Country: UNITED STATES  
Form Contact Phone #: (253)372-5184  
Form Contact EMail: joseph.robertson@centurylink.com  
Gen Status CD: XQG  
Monthly Generation: False  
Batch Generation: False  
One Time Generation: False  
Transport Own Waste: False  
Tranports Other Waste: False  
Recycler Onsite: False  
Transfer Facility: False  
Other Exemption: Not reported  
UW Battery Gen: False  
Used Oil Transporter: False  
Used Oil Transfer Facility: False  
Used Oil Processor: False  
Used Oil Refiner: False  
Used Oil Fuel Marketer Directs Shipments: False  
Used Oil Fuel Marketer Meets Specs: False

Facility Site ID Number: 16496139  
EPA ID: WAH000004606

Map ID  
Direction  
Distance  
Elevation

MAP FINDINGS

Site

Database(s)

EDR ID Number  
EPA ID Number

(Continued)

1001234048

NAICS: 517110  
SWC Desc: Not reported  
FWC Desc: Not reported  
Form Comm: Not reported  
Data Year: 2010  
Permit by Rule: False  
Treatment by Generator: False  
Mixed radioactive waste: False  
Importer of hazardous waste: False  
Immediate recycler: False  
Treatment/Storage/Disposal/Recycling Facility: False  
Generator of dangerous fuel waste: False  
Generator marketing to burner: False  
Other marketers (i.e., blender, distributor, etc.): False  
Utility boiler burner: False  
Industry boiler burner: False  
Industrial Furnace: False  
Smelter deferral: False  
Universal waste - batteries - generate: False  
Universal waste - thermostats - generate: False  
Universal waste - mercury - generate: False  
Universal waste - lamps - generate: False  
Universal waste - batteries - accumulate: False  
Universal waste - thermostats - accumulate: False  
Universal waste - mercury - accumulate: False  
Universal waste - lamps - accumulate: False  
Destination Facility for Universal Waste: False  
Off-specification used oil burner - utility boiler: False  
Off-specification used oil burner - industrial boiler: False  
Off-specification used oil burner - industrial furnace: False  
Tax Reg #: 601295793  
Business Type: Telecommunications  
Mail Name: Qwest Corporation W00621  
Mail addr line1: 1600 7TH AVENUE RM 712  
Mail city,st,zip: Seattle, WA 98191  
Mail country: UNITED STATES  
Legal org name: Qwest Corporation  
Legal org type: Private  
Legal addr line1: 1801 California Street  
Legal addr line2: Room 1160  
Legal city,st,zip: Denver, CO 80202  
Legal country: UNITED STATES  
Legal phone nbr: (303) 992-7090  
Legal effective date: 07/01/2000  
Land org name: Qwest Corporation  
Land org type: Private  
Land person name: Not reported  
Land addr line1: 1801 California Street  
Land addr line2: Room 1160  
Land city,st,zip: Denver, CO 80202  
Land country: UNITED STATES  
Land phone nbr: (303) 992-7090  
Operator org name: Qwest Corporation  
Operator org type: Private  
Operator addr line1: 1801 California Street  
Operator addr line2: Room 1160  
Operator city,st,zip: Denver, CO 80202

Map ID  
Direction  
Distance  
Elevation

MAP FINDINGS

Site

Database(s)

EDR ID Number  
EPA ID Number

(Continued)

1001234048

Operator country: UNITED STATES  
Operator phone nbr: (303) 992-7090  
Operator effective date: Not reported  
Site contact name: Thomas Pitts  
Site contact addr line1: 1600 SEVENTH AVE RM 712  
Site Contact City/State/ Zip: SEATTLE, WA 98191  
Site Contact Country: UNITED STATES  
Site Contact Phone #: (206) 346-7532  
Site Contact EMail: thomas.pitts@qwest.com  
Form Contact NAME: Thomas Pitts  
Form Contact ADDR LINE1: 1600 SEVENTH AVE RM 712  
Form Contact City,ST,Zip: SEATTLE, WA 98191  
Form Contact Country: UNITED STATES  
Form Contact Phone #: (206) 346-7532  
Form Contact EMail: thomas.pitts@qwest.com  
Gen Status CD: XQG  
Monthly Generation: False  
Batch Generation: False  
One Time Generation: False  
Transport Own Waste: False  
Tranports Other Waste: False  
Recycler Onsite: False  
Transfer Facility: False  
Other Exemption: Not reported  
UW Battery Gen: False  
Used Oil Transporter: False  
Used Oil Transfer Facility: False  
Used Oil Processor: False  
Used Oil Refiner: False  
Used Oil Fuel Marketer Directs Shipments: False  
Used Oil Fuel Marketer Meets Specs: False

NPDES:

Facility Status: Not reported  
Facility Type: Construction SW GP  
Admin Region: Headquarters  
Date Issued: 11/18/2015  
Latitude: Not reported  
Longitude: Not reported  
Permit ID: WAR303548  
Permit Version: Not reported  
Permit Status: Active  
Permit SubStatus: Not reported  
Ecology Contact: Not reported  
WRIA: Not reported  
Permit Expiration Date: 12/31/2020  
Effective Date: 01/01/2016  
Days to Expiration: 1353

Map ID  
 Direction  
 Distance  
 Elevation

MAP FINDINGS

Site

Database(s)

EDR ID Number  
 EPA ID Number

**W107** AVIS CAR RENTALS/BELLEVUE  
**NNE** 11968 BELLEVUE-REDMOND ROAD  
**1/4-1/2** BELLEVUE, WA 98005  
**0.364 mi.**  
**1921 ft.** Site 1 of 3 in cluster W

**WA ICR** S104486052  
 N/A

**Relative:** ICR:  
**Higher** Date Ecology Received Report: 12/19/91  
 Contaminants Found at Site: Petroleum products  
**Actual:** Media Contaminated: Groundwater, Soil  
**149 ft.** Waste Management: Tank  
 Region: North Western  
 Type of Report Ecology Received: Interim cleanup report  
 Site Register Issue: 92-14  
 County Code: 17  
 Contact: Not reported  
 Report Title: Not reported

**X108** W2007 SEATTLE OFFICE 110 ATRIUM PLACE RE  
**West** 110 110TH AVE NE  
**1/4-1/2** BELLEVUE, WA 98004  
**0.365 mi.**  
**1927 ft.** Site 1 of 2 in cluster X

**WA ALLSITES** S111413974  
**WA MANIFEST** N/A

**Relative:** ALLSITES:  
**Higher** Facility Name: W2007 SEATTLE OFFICE 110 ATRIUM PLACE RE  
 Facility Id: 24185  
**Actual:** Interaction: 99187  
**135 ft.** Interaction 1: I  
 Interaction 2: HWG  
 Ecology Program: HAZWASTE  
 Program Data: TURBOWASTE  
 Facility Alt.: W2007 Seattle Office 110 Atrium Place Re  
 Program ID: WAH000040701  
 Date Interaction: 2012-01-09 00:00:00  
 Date Interaction 3: Hazardous Waste Generator  
 Latitude: 47.611347942999998  
 Longitude: -122.193150217

WA MANIFEST:  
 Facility Site ID Number: 24185  
 EPA ID: WAH000040701  
 NAICS: 531312  
 SWC Desc: Not reported  
 FWC Desc: Not reported  
 Form Comm: Not reported  
 Data Year: 2012  
 Permit by Rule: False  
 Treatment by Generator: False  
 Mixed radioactive waste: False  
 Importer of hazardous waste: False  
 Immediate recycler: False  
 Treatment/Storage/Disposal/Recycling Facility: False  
 Generator of dangerous fuel waste: False  
 Generator marketing to burner: False  
 Other marketers (i.e., blender, distributor, etc.): False  
 Utility boiler burner: False

Map ID  
Direction  
Distance  
Elevation

MAP FINDINGS

Site

Database(s)

EDR ID Number  
EPA ID Number

**W2007 SEATTLE OFFICE 110 ATRIUM PLACE RE (Continued)**

**S111413974**

Industry boiler burner: False  
Industrial Furnace: False  
Smelter defferal: False  
Universal waste - batteries - generate: False  
Universal waste - thermostats - generate: False  
Universal waste - mercury - generate: False  
Universal waste - lamps - generate: False  
Universal waste - batteries - accumulate: False  
Universal waste - thermostats - accumulate: False  
Universal waste - mercury - accumulate: False  
Universal waste - lamps - accumulate: False  
Destination Facility for Universal Waste: False  
Off-specification used oil burner - utility boiler: False  
Off-specification used oil burner - industrial boiler: False  
Off-specification used oil burner - industrial furnace: False  
Tax Reg #: 602709955  
Business Type: Real Estate  
Mail Name: W2007 Seattle Office 110 Atrium Place Re  
Mail addr line1: 110 110th Ave NE Ste 607  
Mail city,st,zip: Bellevue, WA 98004  
Mail country: UNITED STATES  
Legal org name: W2007 Seattle Office 110 Atrium Place Re  
Legal org type: Private  
Legal addr line1: 110 110th Ave NE Ste 607  
Legal city,st,zip: Bellevue, WA 98004  
Legal country: UNITED STATES  
Legal phone nbr: 425-289-2050  
Legal effective date: 01/01/2007  
Land org name: W2007 Seattle Office 110 Atrium Place Re  
Land org type: Private  
Land person name: Richard Ellis  
Land addr line1: 110 110th Ave NE Ste 607  
Land city,st,zip: Bellevue, WA 98004  
Land country: UNITED STATES  
Land phone nbr: 425-289-2050  
Operator org name: W2007 Seattle Office 110 Atrium Place Re  
Operator org type: Private  
Operator addr line1: 110 110th Ave NE Ste 607  
Operator city,st,zip: Bellevue, WA 98004  
Operator country: UNITED STATES  
Operator phone nbr: 425-289-2050  
Operator effective date: 01/01/2007  
Site contact name: Del Henry  
Site contact addr line1: 110 110th Ave NE Ste 607  
Site Contact City/State/ Zip: Bellevue, WA 98004  
Site Contact Country: UNITED STATES  
Site Contact Phone #: 425-974-7823  
Site Contact EMail: del.henry@cbre.com  
Form Contact NAME: Kelli Hertel  
Form Contact ADDR LINE1: 110 110th Ave NE Ste 607  
Form Contact City,ST,Zip: Bellevue, WA 98004  
Form Contact Country: UNITED STATES  
Form Contact Phone #: 425-289-2050  
Form Contact EMail: kelli.hertel@cbre.com  
Gen Status CD: XQG  
Monthly Generation: False  
Batch Generation: False

Map ID  
Direction  
Distance  
Elevation

MAP FINDINGS

Site

Database(s)

EDR ID Number  
EPA ID Number

**W2007 SEATTLE OFFICE 110 ATRIUM PLACE RE (Continued)**

**S111413974**

One Time Generation: False  
Transport Own Waste: False  
Tranports Other Waste: False  
Recycler Onsite: False  
Transfer Facility: False  
Other Exemption: Not reported  
UW Battery Gen: False  
Used Oil Transporter: False  
Used Oil Transfer Facility: False  
Used Oil Processor: False  
Used Oil Refiner: False  
Used Oil Fuel Marketer Directs Shipments: False  
Used Oil Fuel Marketer Meets Specs: False

**W109  
NNE  
1/4-1/2  
0.367 mi.  
1936 ft.**

**11969 BELLEVUE-REDMOND RD  
BELLEVUE, WA 98004  
Site 2 of 3 in cluster W**

**WA ALLSITES 1000375696  
RCRA NonGen / NLR WAD180184947**

**Relative:  
Higher**

ALLSITES:  
Facility Name: AVIS RENT A CAR SYSTEMS INC  
Facility Id: 61285922

**Actual:  
150 ft.**

Interaction: 54302  
Interaction 1: I  
Interaction 2: HWG  
Ecology Program: HAZWASTE  
Program Data: TURBOWASTE  
Facility Alt.: Not reported  
Program ID: WAD180184947  
Date Interaction: 1989-03-30 00:00:00  
Date Interaction 3: Hazardous Waste Generator  
Latitude: 47.618344364999999  
Longitude: -122.179135128

**RCRA NonGen / NLR:**

Date form received by agency: 12/31/1990  
Facility name: Not reported  
Facility address: 11969 BELLEVUE-REDMOND RD  
BELLEVUE, WA 98004  
EPA ID: WAD180184947  
Mailing address: 900 OLD COUNTRY RD  
GARDEN CITY, NY 11530  
Contact: KARL WESTERMANN  
Contact address: Not reported  
Not reported  
Contact country: US  
Contact telephone: (516) 222-4735  
Contact email: Not reported  
EPA Region: Not reported  
Classification: Non-Generator  
Description: Handler: Non-Generators do not presently generate hazardous waste



Map ID  
Direction  
Distance  
Elevation

MAP FINDINGS

Site

Database(s)

EDR ID Number  
EPA ID Number

(Continued)

1000375696

Owner/Operator Summary:

Owner/operator name: AVIS RENT A CAR SYSTEMS INC  
Owner/operator address: 11969 BEL RED RD  
BELLEVUE, WA 98005  
Owner/operator country: US  
Owner/operator telephone: (000)000-0000  
Legal status: Private  
Owner/Operator Type: Operator  
Owner/Op start date: Not reported  
Owner/Op end date: Not reported

Owner/operator name: SEE PAPER COPY  
Owner/operator address: 11969 BELLEVUE REDMOND RD  
BELLEVUE, WA 98004  
Owner/operator country: Not reported  
Owner/operator telephone: (000)000-0000  
Legal status: Private  
Owner/Operator Type: Owner  
Owner/Op start date: Not reported  
Owner/Op end date: Not reported

Handler Activities Summary:

U.S. importer of hazardous waste: No  
Mixed waste (haz. and radioactive): No  
Recycler of hazardous waste: No  
Transporter of hazardous waste: No  
Treater, storer or disposer of HW: No  
Underground injection activity: No  
On-site burner exemption: No  
Furnace exemption: No  
Used oil fuel burner: No  
Used oil processor: No  
User oil refiner: No  
Used oil fuel marketer to burner: No  
Used oil Specification marketer: No  
Used oil transfer facility: No  
Used oil transporter: No

Historical Generators:

Date form received by agency: 03/30/1989  
Site name: AVIS RENT A CAR SYSTEMS INC  
Classification: Not a generator, verified

Date form received by agency: 03/30/1989  
Site name: AVIS RENT A CAR SYSTEMS INC  
Classification: Not a generator, verified

Violation Status: No violations found

Map ID  
Direction  
Distance  
Elevation

MAP FINDINGS

Site

Database(s)

EDR ID Number  
EPA ID Number

**W110**     **BARRIER MOTORS INC UST 6133**  
**NNE**       **11968 BEL RED RD**  
**1/4-1/2**    **BELLEVUE, WA 98005**  
**0.375 mi.**  
**1981 ft.**    **Site 3 of 3 in cluster W**

**WA CSCSL**    **1007070075**  
**WA LUST**      **N/A**  
**WA ALLSITES**  
**FINDS**

**Relative:**  
**Higher**

**CSCSL:**  
Facility ID:            47423378  
Region:                Northwest  
Lat/Long:              47.617611405 / -122.18013782  
Brownfield Status:    Not reported  
Rank Status:            N  
Clean Up Siteid:       9364  
Site Status:            Cleanup Started  
PSI?:                    Not reported  
Contaminant Name:    Benzene  
Ground Water:         Confirmed Above Cleanup Level  
Surface Water:         Not reported  
Soil:                     Not reported  
Sediment:              Not reported  
Air:                      Not reported  
Bedrock:                Not reported  
Responsible Unit:     Northwest

**Actual:**  
**150 ft.**

Facility ID:            47423378  
Region:                Northwest  
Lat/Long:              47.617611405 / -122.18013782  
Brownfield Status:    Not reported  
Rank Status:            N  
Clean Up Siteid:       9364  
Site Status:            Cleanup Started  
PSI?:                    Not reported  
Contaminant Name:    Metals - Other  
Ground Water:         Confirmed Above Cleanup Level  
Surface Water:         Not reported  
Soil:                     Not reported  
Sediment:              Not reported  
Air:                      Not reported  
Bedrock:                Not reported  
Responsible Unit:     Northwest

Facility ID:            47423378  
Region:                Northwest  
Lat/Long:              47.617611405 / -122.18013782  
Brownfield Status:    Not reported  
Rank Status:            N  
Clean Up Siteid:       9364  
Site Status:            Cleanup Started  
PSI?:                    Not reported  
Contaminant Name:    Petroleum-Other  
Ground Water:         Confirmed Above Cleanup Level  
Surface Water:         Not reported  
Soil:                     Confirmed Above Cleanup Level  
Sediment:              Not reported  
Air:                      Not reported  
Bedrock:                Not reported  
Responsible Unit:     Northwest

Map ID  
Direction  
Distance  
Elevation

MAP FINDINGS

Site

Database(s)

EDR ID Number  
EPA ID Number

**BARRIER MOTORS INC UST 6133 (Continued)**

**1007070075**

LUST:

Facility ID: 47423378  
Lust Status Type: Cleanup Started  
Cleanup Site ID: 9364  
Cleanup Unit Type: Upland  
Process Type: Independent Action  
Cleanup Unit Name: Avis Car Rentals Bellevue  
Lust Status Date: 07/01/2011  
Response Section: Northwest  
Lat/Long: 47.6176114 / -122.18013

ALLSITES:

Facility Name: BARRIER MOTORS INC UST 6133  
Facility Id: 47423378

Interaction: 47019  
Interaction 1: I  
Interaction 2: LUST  
Ecology Program: TOXICS  
Program Data: ISIS  
Facility Alt.: Not reported  
Program ID: 6133  
Date Interaction: 1989-03-02 00:00:00  
Date Interaction 3: LUST Facility  
Latitude: 47.617605769999997  
Longitude: -122.18012294499999

Interaction: 47020  
Interaction 1: I  
Interaction 2: UST  
Ecology Program: TOXICS  
Program Data: UST  
Facility Alt.: AVIS CAR RENTALS/BELLEVUE  
Program ID: 6133  
Date Interaction: 2000-03-20 00:00:00  
Date Interaction 3: Underground Storage Tank  
Latitude: 47.617605769999997  
Longitude: -122.18012294499999

FINDS:

Registry ID: 110015466814

Environmental Interest/Information System

Washington Facility / Site Identification System (WA-FSIS) provides a means to query and display data maintained by the Washington Department of Ecology. This system contains key information for each facility/site that is currently, or has been, of interest to the Air Quality, Dam Safety, Hazardous Waste, Toxics Cleanup, and Water Quality Programs.

[Click this hyperlink](#) while viewing on your computer to access additional FINDS: detail in the EDR Site Report.

MAP FINDINGS

Map ID  
Direction  
Distance  
Elevation

Site

Database(s)

EDR ID Number  
EPA ID Number

111  
WSW  
1/4-1/2  
0.381 mi.  
2012 ft.

**SOUND TRANSIT EAST LINK MAIN ST**  
**11000 MAIN ST**  
**BELLEVUE, WA 98004**

**WA ALLSITES S118640789**  
**N/A**

**Relative:**  
**Higher**

ALLSITES:  
Facility Name: SOUND TRANSIT EAST LINK MAIN ST  
Facility Id: 19598

**Actual:**  
**129 ft.**

Interaction: 118009  
Interaction 1: A  
Interaction 2: HWG  
Ecology Program: HAZWASTE  
Program Data: TURBOWASTE  
Facility Alt.: Sound Transit East Link Main St  
Program ID: WAH000050582  
Date Interaction: 2016-04-25 00:00:00  
Date Interaction 3: Hazardous Waste Generator  
Latitude: 47.610374829000001  
Longitude: -122.193322052

V112  
West  
1/4-1/2  
0.385 mi.  
2031 ft.

**PUGET SOUND ENERGY**  
**10885 NE 4TH**  
**BELLEVUE, WA 98004**  
**Site 2 of 2 in cluster V**

**WA SWRCY S113220310**  
**N/A**

**Relative:**  
**Higher**

SWRCY:  
Service: Bellevue Headquarters  
Phone: Not reported  
Extension: Not reported  
Website: <https://pse.com/inyourcommunity/Pages/default.aspx>  
Email: Not reported  
Material Category: Light Bulbs  
Material Accepted: CFLs only  
Contact Name: Not reported  
Residential: Yes  
Commercial: No  
Service Type: Dropoff and buy-back sites  
Light Recycle Participant: No  
Hours: Mon-Fri 8am-5pm  
Comments: DOES NOT take fluorescent tubes; only compact fluorescent bulbs (CFLs). Simply place your used CFL bulbs in the labeled bins during normal business hours. Takes twist shaped bulbs, reflector style bulbs, globe/vanity style bulbs, A-line style bulbs, flux illumineux or U-shaped bulbs

**Actual:**  
**150 ft.**

MAP FINDINGS

Map ID  
Direction  
Distance  
Elevation

Site

Database(s)

EDR ID Number  
EPA ID Number

**Y113**      **MEYDENBAUER TEMPORARY PARKING**  
**NW**        **709 112TH AVE NE**  
**1/4-1/2**    **BELLEVUE, WA 98004**  
**0.393 mi.**  
**2076 ft.**    **Site 1 of 2 in cluster Y**

**WA ALLSITES**    **S117348635**  
**N/A**

**Relative:**  
**Higher**

ALLSITES:  
Facility Name:                    MEYDENBAUER TEMPORARY PARKING  
Facility Id:                        11743

**Actual:**  
**141 ft.**

Interaction:                        109820  
Interaction 1:                        A  
Interaction 2:                        CONSTSWGP  
Ecology Program:                    WATQUAL  
Program Data:                        PARIS  
Facility Alt.:                        Meydenbauer Temporary Parking  
Program ID:                         WAR302385  
Date Interaction:                    2014-09-23 00:00:00  
Date Interaction 3:                 Construction SW GP  
Latitude:                            47.616480138  
Longitude:                          -122.19148839

**X114**      **FRANCISCO CARDOSA DBA FLOORS 2000**  
**West**     **103 110TH AVE NE**  
**1/4-1/2**    **BELLEVUE, WA 98004**  
**0.399 mi.**  
**2107 ft.**    **Site 2 of 2 in cluster X**

**WA ALLSITES**    **S108672112**  
**WA SPILLS**     **N/A**

**Relative:**  
**Higher**

ALLSITES:  
Facility Name:                    FRANCISCO CARDOSA DBA FLOORS 2000  
Facility Id:                        6145686

**Actual:**  
**146 ft.**

Interaction:                        18240  
Interaction 1:                        A  
Interaction 2:                        ENFORFNL  
Ecology Program:                    SPILLS  
Program Data:                        DMS  
Facility Alt.:                        Not reported  
Program ID:                         Not reported  
Date Interaction:                    2007-07-17 00:00:00  
Date Interaction 3:                 Enforcement Final  
Latitude:                            47.610775367000002  
Longitude:                          -122.193553128

**SPILLS:**

Facility ID:                        563545  
Medium:                            Not reported  
Material Desc:                    OTHER - SEE NOTE  
Material Qty:                      Not reported  
Material Units:                    Not reported  
Date Received:                    06/29/2007  
Contact Name:                    Not reported  
Incident Date:                    Not reported  
Incident Category Type:         Not reported  
Incident Category:                Not reported  
Latitude:                          Not reported  
Longitude:                         Not reported

Map ID  
 Direction  
 Distance  
 Elevation

MAP FINDINGS

Site

Database(s)

EDR ID Number  
 EPA ID Number

**FRANCISCO CARDOSA DBA FLOORS 2000 (Continued)**

**S108672112**

Source Type: Not reported  
 Source: Not reported  
 Vessel Facility Name2: Not reported  
 Recovered Quantity: Not reported  
 Resp Party Name: Not reported

**Z115  
 NNW  
 1/4-1/2  
 0.402 mi.  
 2121 ft.**

**GROUP HEALTH COOP BELLEVUE MEDICAL  
 11511 NE 10TH ST  
 BELLEVUE, WA 98004**

**WA ALLSITES  
 WA MANIFEST**

**S110040172  
 N/A**

**Site 1 of 2 in cluster Z**

**Relative:  
 Higher**

ALLSITES:

Facility Name: GROUP HEALTH COOP BELLEVUE MEDICAL  
 Facility Id: 10960

**Actual:  
 135 ft.**

Interaction: 80652  
 Interaction 1: A  
 Interaction 2: HWG  
 Ecology Program: HAZWASTE  
 Program Data: TURBOWASTE  
 Facility Alt.: GROUP HEALTH COOP BELLEVUE MEDICAL  
 Program ID: WAH000035644  
 Date Interaction: 2009-10-16 00:00:00  
 Date Interaction 3: Hazardous Waste Generator  
 Latitude: 47.618614366000003  
 Longitude: -122.186885127

WA MANIFEST:

Facility Site ID Number: 10960  
 EPA ID: WAH000035644  
 NAICS: 621491  
 SWC Desc: WT02, WSC2  
 FWC Desc: D001, D002, F003  
 Form Comm: Not reported  
 Data Year: 2012  
 Permit by Rule: False  
 Treatment by Generator: True  
 Mixed radioactive waste: False  
 Importer of hazardous waste: False  
 Immediate recycler: False  
 Treatment/Storage/Disposal/Recycling Facility: False  
 Generator of dangerous fuel waste: False  
 Generator marketing to burner: False  
 Other marketers (i.e., blender, distributor, etc.): False  
 Utility boiler burner: False  
 Industry boiler burner: False  
 Industrial Furnace: False  
 Smelter deferral: False  
 Universal waste - batteries - generate: False  
 Universal waste - thermostats - generate: False  
 Universal waste - mercury - generate: False  
 Universal waste - lamps - generate: False  
 Universal waste - batteries - accumulate: False  
 Universal waste - thermostats - accumulate: False  
 Universal waste - mercury - accumulate: False

Map ID  
Direction  
Distance  
Elevation

MAP FINDINGS

Site

Database(s)

EDR ID Number  
EPA ID Number

**GROUP HEALTH COOP BELLEVUE MEDICAL (Continued)**

**S110040172**

Universal waste - lamps - accumulate: False  
Destination Facility for Universal Waste: False  
Off-specification used oil burner - utility boiler: False  
Off-specification used oil burner - industrial boiler: False  
Off-specification used oil burner - industrial furnace: False  
Tax Reg #: 578011461  
Business Type: HMO Medical Center  
Mail Name: Group Health Coop Bellevue Medical Ctr  
Mail addr line1: 11511 NE 10th St MS BVU-WA02  
Mail city,st,zip: Bellevue, WA 98004  
Mail country: UNITED STATES  
Legal org name: Group Health  
Legal org type: Private  
Legal addr line1: 12501 E Marginal Way  
Legal city,st,zip: Tukwila, WA 98168  
Legal country: UNITED STATES  
Legal phone nbr: (425)502-3246  
Legal effective date: 08/01/2005  
Land org name: Group Health  
Land org type: Private  
Land person name: Not reported  
Land addr line1: 12501 E Marginal Way  
Land city,st,zip: Tukwila, WA 98168  
Land country: UNITED STATES  
Land phone nbr: (425)502-3246  
Operator org name: Group Health Cooperative  
Operator org type: Private  
Operator addr line1: 11511 NE 10th St  
Operator city,st,zip: Bellevue, WA 98004  
Operator country: UNITED STATES  
Operator phone nbr: (425)502-3552  
Operator effective date: 01/01/2006  
Site contact name: Thomas Mills  
Site contact addr line1: 11511 NE 10th St  
Site Contact City/State/ Zip: Bellevue, WA 98004  
Site Contact Country: UNITED STATES  
Site Contact Phone #: (425) 502-3246  
Site Contact EMail: mills.t@ghc.org  
Form Contact NAME: Alex T Truchot  
Form Contact ADDR LINE1: 12501 E Marginal Way S MS ASB-1  
Form Contact City,ST,Zip: Tukwila, WA 98168  
Form Contact Country: UNITED STATES  
Form Contact Phone #: (206)988-2909  
Form Contact EMail: truchot.a@ghc.org  
Gen Status CD: MQG  
Monthly Generation: False  
Batch Generation: True  
One Time Generation: False  
Transport Own Waste: False  
Tranports Other Waste: False  
Recycler Onsite: False  
Transfer Facility: False  
Other Exemption: Not reported  
UW Battery Gen: False  
Used Oil Transporter: False  
Used Oil Transfer Facility: False  
Used Oil Processor: False

Map ID  
Direction  
Distance  
Elevation

MAP FINDINGS

Site

Database(s)

EDR ID Number  
EPA ID Number

**GROUP HEALTH COOP BELLEVUE MEDICAL (Continued)**

**S110040172**

Used Oil Refiner: False  
Used Oil Fuel Marketer Directs Shipments: False  
Used Oil Fuel Marketer Meets Specs: False

Waste Streams Generated:

Facility ID: 10960  
Data Year: 2009  
Description: 0.55 Percent Ortho-Phthaldehyde Solution  
Mix: False  
Reported Qty: 1992 LB  
Kilo Qty: 903.57121554142498  
Density No: 0  
Density Qty: Not reported

Facility ID: 10960  
Data Year: 2009  
Description: Flammable Laboratory Stain Waste  
Mix: False  
Reported Qty: 412 LB  
Kilo Qty: 186.8832032143911  
Density No: 0  
Density Qty: Not reported

Facility ID: 10960  
Data Year: 2010  
Description: 0.55 Percent Ortho-Phthaldehyde Solution  
Mix: False  
Reported Qty: 3712 LB  
Kilo Qty: 1683.7632289607277  
Density No: 0  
Density Qty: Not reported

Facility ID: 10960  
Data Year: 2010  
Description: Class 9 Miscellaneous Lab Packs  
Mix: False  
Reported Qty: 15 LB  
Kilo Qty: 6.804000117028802  
Density No: 0  
Density Qty: Not reported

Facility ID: 10960  
Data Year: 2010  
Description: Class 8 Corrosive Lab Packs; Alkaline/Caustic  
Mix: False  
Reported Qty: 6 LB  
Kilo Qty: 2.7216000468115209  
Density No: 0  
Density Qty: Not reported

Facility ID: 10960  
Data Year: 2010  
Description: Class 5.1 Oxidizer Lab Packs  
Mix: False  
Reported Qty: 5 LB  
Kilo Qty: 2.2680000390096007  
Density No: 0



Map ID  
Direction  
Distance  
Elevation

MAP FINDINGS

Site

Database(s)

EDR ID Number  
EPA ID Number

**GROUP HEALTH COOP BELLEVUE MEDICAL (Continued)**

**S110040172**

Density Qty:	Not reported
Facility ID:	10960
Data Year:	2010
Description:	Class 3 Flammable Liquid Lab Pack
Mix:	False
Reported Qty:	160 LB
Kilo Qty:	72.576001248307222
Density No:	0
Density Qty:	Not reported
Facility ID:	10960
Data Year:	2010
Description:	Soda Sorb Hydroxide Based Carbon Dioxide Scavenger
Mix:	False
Reported Qty:	120 LB
Kilo Qty:	54.432000936230416
Density No:	0
Density Qty:	Not reported
Facility ID:	10960
Data Year:	2011
Description:	Ortho-phthalaldehyde Cold Disinfectant 0.55%
Mix:	False
Reported Qty:	5808 LB
Kilo Qty:	2634.50884
Density No:	0
Density Qty:	Not reported
Facility ID:	10960
Data Year:	2011
Description:	Class 8 Acid Lab Pack
Mix:	False
Reported Qty:	20 LB
Kilo Qty:	9.07200015
Density No:	0
Density Qty:	Not reported
Facility ID:	10960
Data Year:	2011
Description:	Class 5.1 Oxidizing Lab Pack
Mix:	False
Reported Qty:	10 LB
Kilo Qty:	4.53600007
Density No:	0
Density Qty:	Not reported
Facility ID:	10960
Data Year:	2011
Description:	Alkaline/Caustic CO2 Scavengers from Anesthesiology
Mix:	False
Reported Qty:	500 LB
Kilo Qty:	226.800003
Density No:	0
Density Qty:	Not reported
Facility ID:	10960

Map ID  
Direction  
Distance  
Elevation

MAP FINDINGS

Site

Database(s)

EDR ID Number  
EPA ID Number

**GROUP HEALTH COOP BELLEVUE MEDICAL (Continued)**

**S110040172**

Data Year: 2011  
Description: Flammable Laboratory Stain  
Mix: False  
Reported Qty: 25 LB  
Kilo Qty: 11.3400001  
Density No: 0  
Density Qty: Not reported

Facility ID: 10960  
Data Year: 2012  
Description: Dual RCRA Pharmaceutical Waste  
Mix: False  
Reported Qty: 410 LB  
Kilo Qty: 185.976003  
Density No: 0  
Density Qty: Not reported

Facility ID: 10960  
Data Year: 2012  
Description: Class Miscellaneous Lab Packs  
Mix: False  
Reported Qty: 70 LB  
Kilo Qty: 31.7520005  
Density No: 0  
Density Qty: Not reported

Facility ID: 10960  
Data Year: 2012  
Description: Class 8 Basic/Alkaline Lab Packs  
Mix: False  
Reported Qty: 50 LB  
Kilo Qty: 22.6800003  
Density No: 0  
Density Qty: Not reported

Facility ID: 10960  
Data Year: 2012  
Description: Ortho-phthalaldehyde Cold Disinfectant 0.55%  
Mix: False  
Reported Qty: 6656 LB  
Kilo Qty: 3019.16165  
Density No: 0  
Density Qty: Not reported

Facility ID: 10960  
Data Year: 2012  
Description: Class 8 Acid Lab Pack  
Mix: False  
Reported Qty: 45 LB  
Kilo Qty: 20.4120003  
Density No: 0  
Density Qty: Not reported

Facility ID: 10960  
Data Year: 2012  
Description: Alkaline/Caustic CO2 Scavengers from Anesthesiology  
Mix: False

Map ID  
Direction  
Distance  
Elevation

MAP FINDINGS

Site

Database(s)

EDR ID Number  
EPA ID Number

**GROUP HEALTH COOP BELLEVUE MEDICAL (Continued)**

**S110040172**

Reported Qty: 420 LB  
Kilo Qty: 190.512003  
Density No: 0  
Density Qty: Not reported

Facility ID: 10960  
Data Year: 2012  
Description: Flammable Laboratory Stain  
Mix: False  
Reported Qty: 142 LB  
Kilo Qty: 64.4112011  
Density No: 0  
Density Qty: Not reported

Waste Stream Comments:

Facility ID: 10960  
Data Year: 2009  
Comments: A-7) High Level Organic Disinfectant Generated from Endoscopy Procedures

Facility ID: 10960  
Data Year: 2010  
Comments: Source Code G19; Lab Packs - Out of date discarded Products other than U or P-Listed

Facility ID: 10960  
Data Year: 2010  
Comments: Source Code G09: Lab Packs - Off spec and Spent Materials Other than U or P-List

Facility ID: 10960  
Data Year: 2010  
Comments: Source Code G09: Change out of High Level Disinfectant from Endoscopy for Neutralization and Discharge

Facility ID: 10960  
Data Year: 2010  
Comments: Source Code G19: Lab Packs; Discarded Off Spec Product Other than U or P-Listed

Facility ID: 10960  
Data Year: 2010  
Comments: Source Code G09: Caustic Material Derived from Carbon Dioxide Scavenger Changeout in General Anesthesiology

Facility ID: 10960  
Data Year: 2010  
Comments: Source Code G19: Lab Packs: Discarded Off Spec Products Other than U or P-Listed

Facility ID: 10960  
Data Year: 2011  
Comments: G19 Source Code: Discarded Non U or P-Listed Products

Facility ID: 10960  
Data Year: 2011  
Comments: G09 Source Code: Discarded Non U or P-Listed Products

Map ID  
Direction  
Distance  
Elevation

MAP FINDINGS

Site

Database(s)

EDR ID Number  
EPA ID Number

**GROUP HEALTH COOP BELLEVUE MEDICAL (Continued)**

**S110040172**

Facility ID: 10960  
Data Year: 2011  
Comments: G09 Source Code: Non U or P-Listed Material. No Other source code descriptions apply

Facility ID: 10960  
Data Year: 2011  
Comments: G09 Source Code: Non U or P-List. Should be reported under Analytical Laboratory Waste, However not accepted under reporting parameters.

Facility ID: 10960  
Data Year: 2011  
Comments: G09 Source Code: OPA Neutralization Waste from a High Level Disinfection Process.

Facility ID: 10960  
Data Year: 2012  
Comments: G09 Source Code: Non U or P-List. Should be reported under Analytical Laboratory Waste, However not accepted under reporting parameters.

Facility ID: 10960  
Data Year: 2012  
Comments: G09/W219 - Spent Dual RCRA Pharmaceutical Waste Not Covered by Other Source and Form Codes

Facility ID: 10960  
Data Year: 2012  
Comments: G09 Source Code: Discarded Chemical Products other than U or P-List

Facility ID: 10960  
Data Year: 2012  
Comments: G09 Source Code - Discarded Chemical Products Other than U or P-List.

Facility ID: 10960  
Data Year: 2012  
Comments: G09 Source Code: OPA Neutralization Waste from a High Level Disinfection Process.

Facility ID: 10960  
Data Year: 2012  
Comments: G19 Source Code: Discarded Non U or P-Listed Products

Facility ID: 10960  
Data Year: 2012  
Comments: G09 Source Code: Non U or P-Listed Material. No Other source code descriptions apply

Facility ID: 10960  
Data Year: 2013  
Comments: G09 Source Code: Discarded Products or Waste not Covered by Other Source Codes

Facility Site ID Number: 10960  
EPA ID: WAH000035644

Map ID  
Direction  
Distance  
Elevation

MAP FINDINGS

Site

Database(s)

EDR ID Number  
EPA ID Number

**GROUP HEALTH COOP BELLEVUE MEDICAL (Continued)**

**S110040172**

NAICS: 621491  
SWC Desc: WSC2  
FWC Desc: D001 D002 F003  
Form Comm: Not reported  
Data Year: 2011  
Permit by Rule: False  
Treatment by Generator: True  
Mixed radioactive waste: False  
Importer of hazardous waste: False  
Immediate recycler: False  
Treatment/Storage/Disposal/Recycling Facility: False  
Generator of dangerous fuel waste: False  
Generator marketing to burner: False  
Other marketers (i.e., blender, distributor, etc.): False  
Utility boiler burner: False  
Industry boiler burner: False  
Industrial Furnace: False  
Smelter deferral: False  
Universal waste - batteries - generate: False  
Universal waste - thermostats - generate: False  
Universal waste - mercury - generate: False  
Universal waste - lamps - generate: False  
Universal waste - batteries - accumulate: False  
Universal waste - thermostats - accumulate: False  
Universal waste - mercury - accumulate: False  
Universal waste - lamps - accumulate: False  
Destination Facility for Universal Waste: False  
Off-specification used oil burner - utility boiler: False  
Off-specification used oil burner - industrial boiler: False  
Off-specification used oil burner - industrial furnace: False  
Tax Reg #: 578011461  
Business Type: HMO Medical Center  
Mail Name: Group Health Coop Bellevue Medical Ctr  
Mail addr line1: 11511 NE 10th St MS BVU-WA02  
Mail city,st,zip: Bellevue, WA 98004  
Mail country: UNITED STATES  
Legal org name: Group Health  
Legal org type: Private  
Legal addr line1: 12501 E Marginal Way  
Legal city,st,zip: Tukwila, WA 98168  
Legal country: UNITED STATES  
Legal phone nbr: (425)502-3246  
Legal effective date: 08/01/2005  
Land org name: Group Health  
Land org type: Private  
Land person name: Not reported  
Land addr line1: 12501 E Marginal Way  
Land city,st,zip: Tukwila, WA 98168  
Land country: UNITED STATES  
Land phone nbr: (425)502-3246  
Operator org name: Group Health Cooperative  
Operator org type: Private  
Operator addr line1: 11511 NE 10th St  
Operator city,st,zip: Bellevue, WA 98004  
Operator country: UNITED STATES  
Operator phone nbr: (425)502-3552  
Operator effective date: 01/01/2006

Map ID  
Direction  
Distance  
Elevation

MAP FINDINGS

Site

Database(s)

EDR ID Number  
EPA ID Number

**GROUP HEALTH COOP BELLEVUE MEDICAL (Continued)**

**S110040172**

Site contact name: Richard Craig  
Site contact addr line1: 11511 NE 10th St  
Site Contact City/State/ Zip: Bellevue, WA 98004  
Site Contact Country: UNITED STATES  
Site Contact Phone #: (425)502-3246  
Site Contact EMail: craig.r@ghc.org  
Form Contact NAME: Alex T Truchot  
Form Contact ADDR LINE1: 12501 E Marginal Way S MS ASB-1  
Form Contact City,ST,Zip: Tukwila, WA 98168  
Form Contact Country: UNITED STATES  
Form Contact Phone #: (206)988-2909  
Form Contact EMail: truchot.a@ghc.org  
Gen Status CD: MQG  
Monthly Generation: False  
Batch Generation: True  
One Time Generation: False  
Transport Own Waste: False  
Tranports Other Waste: False  
Recycler Onsite: False  
Transfer Facility: False  
Other Exemption: Not reported  
UW Battery Gen: False  
Used Oil Transporter: False  
Used Oil Transfer Facility: False  
Used Oil Processor: False  
Used Oil Refiner: False  
Used Oil Fuel Marketer Directs Shipments: False  
Used Oil Fuel Marketer Meets Specs: False

Waste Streams Generated:

Facility ID: 10960  
Data Year: 2009  
Description: 0.55 Percent Ortho-Phthaldehyde Solution  
Mix: False  
Reported Qty: 1992 LB  
Kilo Qty: 903.57121554142498  
Density No: 0  
Density Qty: Not reported

Facility ID: 10960  
Data Year: 2009  
Description: Flammable Laboratory Stain Waste  
Mix: False  
Reported Qty: 412 LB  
Kilo Qty: 186.8832032143911  
Density No: 0  
Density Qty: Not reported

Facility ID: 10960  
Data Year: 2010  
Description: 0.55 Percent Ortho-Phthaldehyde Solution  
Mix: False  
Reported Qty: 3712 LB  
Kilo Qty: 1683.7632289607277  
Density No: 0  
Density Qty: Not reported

Map ID  
Direction  
Distance  
Elevation

MAP FINDINGS

Site

Database(s)

EDR ID Number  
EPA ID Number

**GROUP HEALTH COOP BELLEVUE MEDICAL (Continued)**

**S110040172**

Facility ID: 10960  
Data Year: 2010  
Description: Class 9 Miscellaneous Lab Packs  
Mix: False  
Reported Qty: 15 LB  
Kilo Qty: 6.804000117028802  
Density No: 0  
Density Qty: Not reported

Facility ID: 10960  
Data Year: 2010  
Description: Class 8 Corrosive Lab Packs; Alkaline/Caustic  
Mix: False  
Reported Qty: 6 LB  
Kilo Qty: 2.7216000468115209  
Density No: 0  
Density Qty: Not reported

Facility ID: 10960  
Data Year: 2010  
Description: Class 5.1 Oxidizer Lab Packs  
Mix: False  
Reported Qty: 5 LB  
Kilo Qty: 2.2680000390096007  
Density No: 0  
Density Qty: Not reported

Facility ID: 10960  
Data Year: 2010  
Description: Class 3 Flammable Liquid Lab Pack  
Mix: False  
Reported Qty: 160 LB  
Kilo Qty: 72.576001248307222  
Density No: 0  
Density Qty: Not reported

Facility ID: 10960  
Data Year: 2010  
Description: Soda Sorb Hydroxide Based Carbon Dioxide Scavenger  
Mix: False  
Reported Qty: 120 LB  
Kilo Qty: 54.432000936230416  
Density No: 0  
Density Qty: Not reported

Facility ID: 10960  
Data Year: 2011  
Description: Ortho-phthalaldehyde Cold Disinfectant 0.55%  
Mix: False  
Reported Qty: 5808 LB  
Kilo Qty: 2634.50884  
Density No: 0  
Density Qty: Not reported

Facility ID: 10960  
Data Year: 2011  
Description: Class 8 Acid Lab Pack

Map ID  
Direction  
Distance  
Elevation

MAP FINDINGS

Site

Database(s)

EDR ID Number  
EPA ID Number

**GROUP HEALTH COOP BELLEVUE MEDICAL (Continued)**

**S110040172**

Mix: False  
Reported Qty: 20 LB  
Kilo Qty: 9.07200015  
Density No: 0  
Density Qty: Not reported

Facility ID: 10960  
Data Year: 2011  
Description: Class 5.1 Oxidizing Lab Pack  
Mix: False  
Reported Qty: 10 LB  
Kilo Qty: 4.53600007  
Density No: 0  
Density Qty: Not reported

Facility ID: 10960  
Data Year: 2011  
Description: Alkaline/Caustic CO2 Scavengers from Anesthesiology  
Mix: False  
Reported Qty: 500 LB  
Kilo Qty: 226.800003  
Density No: 0  
Density Qty: Not reported

Facility ID: 10960  
Data Year: 2011  
Description: Flammable Laboratory Stain  
Mix: False  
Reported Qty: 25 LB  
Kilo Qty: 11.3400001  
Density No: 0  
Density Qty: Not reported

Facility ID: 10960  
Data Year: 2012  
Description: Dual RCRA Pharmaceutical Waste  
Mix: False  
Reported Qty: 410 LB  
Kilo Qty: 185.976003  
Density No: 0  
Density Qty: Not reported

Facility ID: 10960  
Data Year: 2012  
Description: Class Miscellaneous Lab Packs  
Mix: False  
Reported Qty: 70 LB  
Kilo Qty: 31.7520005  
Density No: 0  
Density Qty: Not reported

Facility ID: 10960  
Data Year: 2012  
Description: Class 8 Basic/Alkaline Lab Packs  
Mix: False  
Reported Qty: 50 LB  
Kilo Qty: 22.6800003



Map ID  
Direction  
Distance  
Elevation

MAP FINDINGS

Site

Database(s)

EDR ID Number  
EPA ID Number

**GROUP HEALTH COOP BELLEVUE MEDICAL (Continued)**

**S110040172**

Density No: 0  
Density Qty: Not reported

Facility ID: 10960  
Data Year: 2012  
Description: Ortho-phthalaldehyde Cold Disinfectant 0.55%  
Mix: False  
Reported Qty: 6656 LB  
Kilo Qty: 3019.16165  
Density No: 0  
Density Qty: Not reported

Facility ID: 10960  
Data Year: 2012  
Description: Class 8 Acid Lab Pack  
Mix: False  
Reported Qty: 45 LB  
Kilo Qty: 20.4120003  
Density No: 0  
Density Qty: Not reported

Facility ID: 10960  
Data Year: 2012  
Description: Alkaline/Caustic CO2 Scavengers from Anesthesiology  
Mix: False  
Reported Qty: 420 LB  
Kilo Qty: 190.512003  
Density No: 0  
Density Qty: Not reported

Facility ID: 10960  
Data Year: 2012  
Description: Flammable Laboratory Stain  
Mix: False  
Reported Qty: 142 LB  
Kilo Qty: 64.4112011  
Density No: 0  
Density Qty: Not reported

Waste Stream Comments:

Facility ID: 10960  
Data Year: 2009  
Comments: A-7) High Level Organic Disinfectant Generated from Endoscopy Procedures

Facility ID: 10960  
Data Year: 2010  
Comments: Source Code G19; Lab Packs - Out of date discarded Products other than U or P-Listed

Facility ID: 10960  
Data Year: 2010  
Comments: Source Code G09: Lab Packs - Off spec and Spent Materials Other than U or P-List

Facility ID: 10960  
Data Year: 2010

Map ID  
Direction  
Distance  
Elevation

MAP FINDINGS

Site

Database(s)

EDR ID Number  
EPA ID Number

**GROUP HEALTH COOP BELLEVUE MEDICAL (Continued)**

**S110040172**

Comments: Source Code G09: Change out of High Level Disinfectant from Endoscopy for Neutralization and Discharge

Facility ID: 10960  
Data Year: 2010  
Comments: Source Code G19: Lab Packs; Discarded Off Spec Product Other than U or P-Listed

Facility ID: 10960  
Data Year: 2010  
Comments: Source Code G09: Caustic Material Derived from Carbon Dioxide Scavenger Changeout in General Anesthesiology

Facility ID: 10960  
Data Year: 2010  
Comments: Source Code G19: Lab Packs: Discarded Off Spec Products Other than U or P-Listed

Facility ID: 10960  
Data Year: 2011  
Comments: G19 Source Code: Discarded Non U or P-Listed Products

Facility ID: 10960  
Data Year: 2011  
Comments: G09 Source Code: Discarded Non U otr P-Listed Products

Facility ID: 10960  
Data Year: 2011  
Comments: G09 Source Code: Non U or P-Listed Material. No Other source code descriptions apply

Facility ID: 10960  
Data Year: 2011  
Comments: G09 Source Code: Non U or P-List. Should be reported under Analytical Laboratory Waste, However not accepted under reporting parameters.

Facility ID: 10960  
Data Year: 2011  
Comments: G09 Source Code: OPA Neutralization Waste from a High Level Disinfection Process.

Facility ID: 10960  
Data Year: 2012  
Comments: G09 Source Code: Non U or P-List. Should be reported under Analytical Laboratory Waste, However not accepted under reporting parameters.

Facility ID: 10960  
Data Year: 2012  
Comments: G09/W219 - Spent Dual RCRA Pharmaceutical Waste Not Covered by Other Source and Form Codes

Facility ID: 10960  
Data Year: 2012  
Comments: G09 Source Code: Discarded Chemical Products other than U or P-List

Map ID  
Direction  
Distance  
Elevation

MAP FINDINGS

Site

Database(s)

EDR ID Number  
EPA ID Number

**GROUP HEALTH COOP BELLEVUE MEDICAL (Continued)**

**S110040172**

Facility ID: 10960  
Data Year: 2012  
Comments: G09 Source Code - Discarded Chemical Products Other than U or P-List.

Facility ID: 10960  
Data Year: 2012  
Comments: G09 Source Code: OPA Neutralization Waste from a High Level Disinfection Process.

Facility ID: 10960  
Data Year: 2012  
Comments: G19 Source Code: Discarded Non U or P-Listed Products

Facility ID: 10960  
Data Year: 2012  
Comments: G09 Source Code: Non U or P-Listed Material. No Other source code descriptions apply

Facility ID: 10960  
Data Year: 2013  
Comments: G09 Source Code: Discarded Products or Waste not Covered by Other Source Codes

Facility Site ID Number: 10960  
EPA ID: WAH000035644  
NAICS: 621491  
SWC Desc: WT02  
FWC Desc: D001,D011,F003,F005  
Form Comm: 10A-7 Treatment by Generator: On Site Neutralization of Ortho-Phthalaldehyde

Data Year: 2016  
Permit by Rule: False  
Treatment by Generator: True  
Mixed radioactive waste: False  
Importer of hazardous waste: False  
Immediate recycler: False  
Treatment/Storage/Disposal/Recycling Facility: False  
Generator of dangerous fuel waste: False  
Generator marketing to burner: False  
Other marketers (i.e., blender, distributor, etc.): False  
Utility boiler burner: False  
Industry boiler burner: False  
Industrial Furnace: False  
Smelter deferral: False  
Universal waste - batteries - generate: False  
Universal waste - thermostats - generate: False  
Universal waste - mercury - generate: False  
Universal waste - lamps - generate: False  
Universal waste - batteries - accumulate: False  
Universal waste - thermostats - accumulate: False  
Universal waste - mercury - accumulate: False  
Universal waste - lamps - accumulate: False  
Destination Facility for Universal Waste: False  
Off-specification used oil burner - utility boiler: False  
Off-specification used oil burner - industrial boiler: False  
Off-specification used oil burner - industrial furnace: False

Map ID  
Direction  
Distance  
Elevation

MAP FINDINGS

Site

Database(s)

EDR ID Number  
EPA ID Number

**GROUP HEALTH COOP BELLEVUE MEDICAL (Continued)**

**S110040172**

Tax Reg #: 578011461  
Business Type: HMO Medical Center  
Mail Name: Group Health Coop Bellevue Medical Ctr  
Mail addr line1: 11511 NE 10th St MS BVU-WA02  
Mail city,st,zip: Bellevue, WA 98004  
Mail country: UNITED STATES  
Legal org name: Group Health  
Legal org type: Private  
Legal addr line1: 12501 E Marginal Way  
Legal city,st,zip: Tukwila, WA 98168  
Legal country: UNITED STATES  
Legal phone nbr: (425)502-3246  
Legal effective date: 08/01/2005  
Land org name: Group Health  
Land org type: Private  
Land person name: Not reported  
Land addr line1: 12501 E Marginal Way  
Land city,st,zip: Tukwila, WA 98168  
Land country: UNITED STATES  
Land phone nbr: (425)502-3246  
Operator org name: Group Health Cooperative  
Operator org type: Private  
Operator addr line1: 11511 NE 10th St  
Operator city,st,zip: Bellevue, WA 98004  
Operator country: UNITED STATES  
Operator phone nbr: (425)502-3552  
Operator effective date: 01/01/2006  
Site contact name: Arlys Kruse  
Site contact addr line1: 11511 NE 10th St  
Site Contact City/State/ Zip: Bellevue, WA 98004  
Site Contact Country: UNITED STATES  
Site Contact Phone #: 425-502-3246  
Site Contact EMail: kruse.a@ghc.org  
Form Contact NAME: Alex T Truchot  
Form Contact ADDR LINE1: 12501 E Marginal Way S  
Form Contact ADDR LINE2: MS ASB-1  
Form Contact City,ST,Zip: Tukwila, WA 98168  
Form Contact Country: UNITED STATES  
Form Contact Phone #: (206)988-2909  
Form Contact EMail: truchot.a@ghc.org  
Gen Status CD: MQG  
Monthly Generation: True  
Batch Generation: False  
One Time Generation: False  
Transport Own Waste: False  
Tranports Other Waste: False  
Recycler Onsite: False  
Transfer Facility: False  
Other Exemption: Not reported  
UW Battery Gen: False  
Used Oil Transporter: False  
Used Oil Transfer Facility: False  
Used Oil Processor: False  
Used Oil Refiner: False  
Used Oil Fuel Marketer Directs Shipments: False  
Used Oil Fuel Marketer Meets Specs: False

Map ID  
Direction  
Distance  
Elevation

MAP FINDINGS

Site

Database(s)

EDR ID Number  
EPA ID Number

**GROUP HEALTH COOP BELLEVUE MEDICAL (Continued)**

**S110040172**

Waste Streams Generated:

Facility ID:	10960
Data Year:	2009
Description:	0.55 Percent Ortho-Phthaldehyde Solution
Mix:	False
Reported Qty:	1992 LB
Kilo Qty:	903.57121554142498
Density No:	0
Density Qty:	Not reported
Facility ID:	10960
Data Year:	2009
Description:	Flammable Laboratory Stain Waste
Mix:	False
Reported Qty:	412 LB
Kilo Qty:	186.8832032143911
Density No:	0
Density Qty:	Not reported
Facility ID:	10960
Data Year:	2010
Description:	0.55 Percent Ortho-Phthaldehyde Solution
Mix:	False
Reported Qty:	3712 LB
Kilo Qty:	1683.7632289607277
Density No:	0
Density Qty:	Not reported
Facility ID:	10960
Data Year:	2010
Description:	Class 9 Miscellaneous Lab Packs
Mix:	False
Reported Qty:	15 LB
Kilo Qty:	6.804000117028802
Density No:	0
Density Qty:	Not reported
Facility ID:	10960
Data Year:	2010
Description:	Class 8 Corrosive Lab Packs; Alkaline/Caustic
Mix:	False
Reported Qty:	6 LB
Kilo Qty:	2.7216000468115209
Density No:	0
Density Qty:	Not reported
Facility ID:	10960
Data Year:	2010
Description:	Class 5.1 Oxidizer Lab Packs
Mix:	False
Reported Qty:	5 LB
Kilo Qty:	2.2680000390096007
Density No:	0
Density Qty:	Not reported
Facility ID:	10960
Data Year:	2010

Map ID  
Direction  
Distance  
Elevation

MAP FINDINGS

Site

Database(s)

EDR ID Number  
EPA ID Number

**GROUP HEALTH COOP BELLEVUE MEDICAL (Continued)**

**S110040172**

Description:	Class 3 Flammable Liquid Lab Pack
Mix:	False
Reported Qty:	160 LB
Kilo Qty:	72.576001248307222
Density No:	0
Density Qty:	Not reported
Facility ID:	10960
Data Year:	2010
Description:	Soda Sorb Hydroxide Based Carbon Dioxide Scavenger
Mix:	False
Reported Qty:	120 LB
Kilo Qty:	54.432000936230416
Density No:	0
Density Qty:	Not reported
Facility ID:	10960
Data Year:	2011
Description:	Ortho-phthalaldehyde Cold Disinfectant 0.55%
Mix:	False
Reported Qty:	5808 LB
Kilo Qty:	2634.50884
Density No:	0
Density Qty:	Not reported
Facility ID:	10960
Data Year:	2011
Description:	Class 8 Acid Lab Pack
Mix:	False
Reported Qty:	20 LB
Kilo Qty:	9.07200015
Density No:	0
Density Qty:	Not reported
Facility ID:	10960
Data Year:	2011
Description:	Class 5.1 Oxidizing Lab Pack
Mix:	False
Reported Qty:	10 LB
Kilo Qty:	4.53600007
Density No:	0
Density Qty:	Not reported
Facility ID:	10960
Data Year:	2011
Description:	Alkaline/Caustic CO2 Scavengers from Anesthesiology
Mix:	False
Reported Qty:	500 LB
Kilo Qty:	226.800003
Density No:	0
Density Qty:	Not reported
Facility ID:	10960
Data Year:	2011
Description:	Flammable Laboratory Stain
Mix:	False
Reported Qty:	25 LB

Map ID  
Direction  
Distance  
Elevation

MAP FINDINGS

Site

Database(s)

EDR ID Number  
EPA ID Number

**GROUP HEALTH COOP BELLEVUE MEDICAL (Continued)**

**S110040172**

Kilo Qty: 11.3400001  
Density No: 0  
Density Qty: Not reported

Facility ID: 10960  
Data Year: 2012  
Description: Dual RCRA Pharmaceutical Waste  
Mix: False  
Reported Qty: 410 LB  
Kilo Qty: 185.976003  
Density No: 0  
Density Qty: Not reported

Facility ID: 10960  
Data Year: 2012  
Description: Class Miscellaneous Lab Packs  
Mix: False  
Reported Qty: 70 LB  
Kilo Qty: 31.7520005  
Density No: 0  
Density Qty: Not reported

Facility ID: 10960  
Data Year: 2012  
Description: Class 8 Basic/Alkaline Lab Packs  
Mix: False  
Reported Qty: 50 LB  
Kilo Qty: 22.6800003  
Density No: 0  
Density Qty: Not reported

Facility ID: 10960  
Data Year: 2012  
Description: Ortho-phthalaldehyde Cold Disinfectant 0.55%  
Mix: False  
Reported Qty: 6656 LB  
Kilo Qty: 3019.16165  
Density No: 0  
Density Qty: Not reported

Facility ID: 10960  
Data Year: 2012  
Description: Class 8 Acid Lab Pack  
Mix: False  
Reported Qty: 45 LB  
Kilo Qty: 20.4120003  
Density No: 0  
Density Qty: Not reported

Facility ID: 10960  
Data Year: 2012  
Description: Alkaline/Caustic CO2 Scavengers from Anesthesiology  
Mix: False  
Reported Qty: 420 LB  
Kilo Qty: 190.512003  
Density No: 0  
Density Qty: Not reported

Map ID  
Direction  
Distance  
Elevation

MAP FINDINGS

Site

Database(s)

EDR ID Number  
EPA ID Number

**GROUP HEALTH COOP BELLEVUE MEDICAL (Continued)**

**S110040172**

Facility ID: 10960  
Data Year: 2012  
Description: Flammable Laboratory Stain  
Mix: False  
Reported Qty: 142 LB  
Kilo Qty: 64.4112011  
Density No: 0  
Density Qty: Not reported

Waste Stream Comments:

Facility ID: 10960  
Data Year: 2009  
Comments: A-7) High Level Organic Disinfectant Generated from Endoscopy Procedures

Facility ID: 10960  
Data Year: 2010  
Comments: Source Code G19; Lab Packs - Out of date discarded Products other than U or P-Listed

Facility ID: 10960  
Data Year: 2010  
Comments: Source Code G09: Lab Packs - Off spec and Spent Materials Other than U or P-List

Facility ID: 10960  
Data Year: 2010  
Comments: Source Code G09: Change out of High Level Disinfectant from Endoscopy for Neutralization and Discharge

Facility ID: 10960  
Data Year: 2010  
Comments: Source Code G19: Lab Packs; Discarded Off Spec Product Other than U or P-Listed

Facility ID: 10960  
Data Year: 2010  
Comments: Source Code G09: Caustic Material Derived from Carbon Dioxide Scavenger Changeout in General Anesthesiology

Facility ID: 10960  
Data Year: 2010  
Comments: Source Code G19: Lab Packs: Discarded Off Spec Products Other than U or P-Listed

Facility ID: 10960  
Data Year: 2011  
Comments: G19 Source Code: Discarded Non U or P-Listed Products

Facility ID: 10960  
Data Year: 2011  
Comments: G09 Source Code: Discarded Non U or P-Listed Products

Facility ID: 10960  
Data Year: 2011  
Comments: G09 Source Code: Non U or P-Listed Material. No Other source code descriptions apply



Map ID  
Direction  
Distance  
Elevation

MAP FINDINGS

Site

Database(s)

EDR ID Number  
EPA ID Number

**GROUP HEALTH COOP BELLEVUE MEDICAL (Continued)**

**S110040172**

Facility ID: 10960  
Data Year: 2011  
Comments: G09 Source Code: Non U or P-List. Should be reported under Analytical Laboratory Waste, However not accepted under reporting parameters.

Facility ID: 10960  
Data Year: 2011  
Comments: G09 Source Code: OPA Neutralization Waste from a High Level Disinfection Process.

Facility ID: 10960  
Data Year: 2012  
Comments: G09 Source Code: Non U or P-List. Should be reported under Analytical Laboratory Waste, However not accepted under reporting parameters.

Facility ID: 10960  
Data Year: 2012  
Comments: G09/W219 - Spent Dual RCRA Pharmaceutical Waste Not Covered by Other Source and Form Codes

Facility ID: 10960  
Data Year: 2012  
Comments: G09 Source Code: Discarded Chemical Products other than U or P-List

Facility ID: 10960  
Data Year: 2012  
Comments: G09 Source Code - Discarded Chemical Products Other than U or P-List.

Facility ID: 10960  
Data Year: 2012  
Comments: G09 Source Code: OPA Neutralization Waste from a High Level Disinfection Process.

Facility ID: 10960  
Data Year: 2012  
Comments: G19 Source Code: Discarded Non U or P-Listed Products

Facility ID: 10960  
Data Year: 2012  
Comments: G09 Source Code: Non U or P-Listed Material. No Other source code descriptions apply

Facility ID: 10960  
Data Year: 2013  
Comments: G09 Source Code: Discarded Products or Waste not Covered by Other Source Codes

Facility Site ID Number: 10960  
EPA ID: WAH000035644  
NAICS: 621491  
SWC Desc: WT02,WSC2  
FWC Desc: D001,F003,D002,D009  
Form Comm: 10A-7) Treatment by Generator - Neutralization/Deactivation of Ortho-Phthalaldehyde

Map ID  
Direction  
Distance  
Elevation

MAP FINDINGS

Site

Database(s)

EDR ID Number  
EPA ID Number

**GROUP HEALTH COOP BELLEVUE MEDICAL (Continued)**

**S110040172**

Data Year: 2014  
Permit by Rule: False  
Treatment by Generator: True  
Mixed radioactive waste: False  
Importer of hazardous waste: False  
Immediate recycler: False  
Treatment/Storage/Disposal/Recycling Facility: False  
Generator of dangerous fuel waste: False  
Generator marketing to burner: False  
Other marketers (i.e., blender, distributor, etc.): False  
Utility boiler burner: False  
Industry boiler burner: False  
Industrial Furnace: False  
Smelter defferal: False  
Universal waste - batteries - generate: False  
Universal waste - thermostats - generate: False  
Universal waste - mercury - generate: False  
Universal waste - lamps - generate: False  
Universal waste - batteries - accumulate: False  
Universal waste - thermostats - accumulate: False  
Universal waste - mercury - accumulate: False  
Universal waste - lamps - accumulate: False  
Destination Facility for Universal Waste: False  
Off-specification used oil burner - utility boiler: False  
Off-specification used oil burner - industrial boiler: False  
Off-specification used oil burner - industrial furnace: False  
Tax Reg #: 578011461  
Business Type: HMO Medical Center  
Mail Name: Group Health Coop Bellevue Medical Ctr  
Mail addr line1: 11511 NE 10th St MS BVU-WA02  
Mail city,st,zip: Bellevue, WA 98004  
Mail country: UNITED STATES  
Legal org name: Group Health  
Legal org type: Private  
Legal addr line1: 12501 E Marginal Way  
Legal city,st,zip: Tukwila, WA 98168  
Legal country: UNITED STATES  
Legal phone nbr: (425)502-3246  
Legal effective date: 08/01/2005  
Land org name: Group Health  
Land org type: Private  
Land person name: Not reported  
Land addr line1: 12501 E Marginal Way  
Land city,st,zip: Tukwila, WA 98168  
Land country: UNITED STATES  
Land phone nbr: (425)502-3246  
Operator org name: Group Health Cooperative  
Operator org type: Private  
Operator addr line1: 11511 NE 10th St  
Operator city,st,zip: Bellevue, WA 98004  
Operator country: UNITED STATES  
Operator phone nbr: (425)502-3552  
Operator effective date: 01/01/2006  
Site contact name: Thomas Mills  
Site contact addr line1: 11511 NE 10th St  
Site Contact City/State/ Zip: Bellevue, WA 98004  
Site Contact Country: UNITED STATES

Map ID  
Direction  
Distance  
Elevation

MAP FINDINGS

Site

Database(s)

EDR ID Number  
EPA ID Number

**GROUP HEALTH COOP BELLEVUE MEDICAL (Continued)**

**S110040172**

Site Contact Phone #: (425) 502-3246  
Site Contact EMail: mills.t@ghc.org  
Form Contact NAME: Alex T Truchot  
Form Contact ADDR LINE1: 12501 E Marginal Way S MS ASB-1  
Form Contact City,ST,Zip: Tukwila, WA 98168  
Form Contact Country: UNITED STATES  
Form Contact Phone #: (206)988-2909  
Form Contact EMail: truchot.a@ghc.org  
Gen Status CD: MQG  
Monthly Generation: False  
Batch Generation: True  
One Time Generation: False  
Transport Own Waste: False  
Tranports Other Waste: False  
Recycler Onsite: False  
Transfer Facility: False  
Other Exemption: Not reported  
UW Battery Gen: False  
Used Oil Transporter: False  
Used Oil Transfer Facility: False  
Used Oil Processor: False  
Used Oil Refiner: False  
Used Oil Fuel Marketer Directs Shipments: False  
Used Oil Fuel Marketer Meets Specs: False

Waste Streams Generated:

Facility ID: 10960  
Data Year: 2009  
Description: 0.55 Percent Ortho-Phthaldehyde Solution  
Mix: False  
Reported Qty: 1992 LB  
Kilo Qty: 903.57121554142498  
Density No: 0  
Density Qty: Not reported

Facility ID: 10960  
Data Year: 2009  
Description: Flammable Laboratory Stain Waste  
Mix: False  
Reported Qty: 412 LB  
Kilo Qty: 186.8832032143911  
Density No: 0  
Density Qty: Not reported

Facility ID: 10960  
Data Year: 2010  
Description: 0.55 Percent Ortho-Phthaldehyde Solution  
Mix: False  
Reported Qty: 3712 LB  
Kilo Qty: 1683.7632289607277  
Density No: 0  
Density Qty: Not reported

Facility ID: 10960  
Data Year: 2010  
Description: Class 9 Miscellaneous Lab Packs  
Mix: False

Map ID  
Direction  
Distance  
Elevation

MAP FINDINGS

Site

Database(s)

EDR ID Number  
EPA ID Number

**GROUP HEALTH COOP BELLEVUE MEDICAL (Continued)**

**S110040172**

Reported Qty:	15 LB
Kilo Qty:	6.804000117028802
Density No:	0
Density Qty:	Not reported
Facility ID:	10960
Data Year:	2010
Description:	Class 8 Corrosive Lab Packs; Alkaline/Caustic
Mix:	False
Reported Qty:	6 LB
Kilo Qty:	2.7216000468115209
Density No:	0
Density Qty:	Not reported
Facility ID:	10960
Data Year:	2010
Description:	Class 5.1 Oxidizer Lab Packs
Mix:	False
Reported Qty:	5 LB
Kilo Qty:	2.2680000390096007
Density No:	0
Density Qty:	Not reported
Facility ID:	10960
Data Year:	2010
Description:	Class 3 Flammable Liquid Lab Pack
Mix:	False
Reported Qty:	160 LB
Kilo Qty:	72.576001248307222
Density No:	0
Density Qty:	Not reported
Facility ID:	10960
Data Year:	2010
Description:	Soda Sorb Hydroxide Based Carbon Dioxide Scavenger
Mix:	False
Reported Qty:	120 LB
Kilo Qty:	54.432000936230416
Density No:	0
Density Qty:	Not reported
Facility ID:	10960
Data Year:	2011
Description:	Ortho-phthalaldehyde Cold Disinfectant 0.55%
Mix:	False
Reported Qty:	5808 LB
Kilo Qty:	2634.50884
Density No:	0
Density Qty:	Not reported
Facility ID:	10960
Data Year:	2011
Description:	Class 8 Acid Lab Pack
Mix:	False
Reported Qty:	20 LB
Kilo Qty:	9.07200015
Density No:	0

Map ID  
Direction  
Distance  
Elevation

MAP FINDINGS

Site

Database(s)

EDR ID Number  
EPA ID Number

**GROUP HEALTH COOP BELLEVUE MEDICAL (Continued)**

**S110040172**

Density Qty: Not reported

Facility ID: 10960  
Data Year: 2011  
Description: Class 5.1 Oxidizing Lab Pack  
Mix: False  
Reported Qty: 10 LB  
Kilo Qty: 4.53600007  
Density No: 0  
Density Qty: Not reported

Facility ID: 10960  
Data Year: 2011  
Description: Alkaline/Caustic CO2 Scavengers from Anesthesiology  
Mix: False  
Reported Qty: 500 LB  
Kilo Qty: 226.800003  
Density No: 0  
Density Qty: Not reported

Facility ID: 10960  
Data Year: 2011  
Description: Flammable Laboratory Stain  
Mix: False  
Reported Qty: 25 LB  
Kilo Qty: 11.3400001  
Density No: 0  
Density Qty: Not reported

Facility ID: 10960  
Data Year: 2012  
Description: Dual RCRA Pharmaceutical Waste  
Mix: False  
Reported Qty: 410 LB  
Kilo Qty: 185.976003  
Density No: 0  
Density Qty: Not reported

Facility ID: 10960  
Data Year: 2012  
Description: Class Miscellaneous Lab Packs  
Mix: False  
Reported Qty: 70 LB  
Kilo Qty: 31.7520005  
Density No: 0  
Density Qty: Not reported

Facility ID: 10960  
Data Year: 2012  
Description: Class 8 Basic/Alkaline Lab Packs  
Mix: False  
Reported Qty: 50 LB  
Kilo Qty: 22.6800003  
Density No: 0  
Density Qty: Not reported

Facility ID: 10960

Map ID  
Direction  
Distance  
Elevation

MAP FINDINGS

Site

Database(s)

EDR ID Number  
EPA ID Number

**GROUP HEALTH COOP BELLEVUE MEDICAL (Continued)**

**S110040172**

Data Year: 2012  
Description: Ortho-phthalaldehyde Cold Disinfectant 0.55%  
Mix: False  
Reported Qty: 6656 LB  
Kilo Qty: 3019.16165  
Density No: 0  
Density Qty: Not reported

Facility ID: 10960  
Data Year: 2012  
Description: Class 8 Acid Lab Pack  
Mix: False  
Reported Qty: 45 LB  
Kilo Qty: 20.412003  
Density No: 0  
Density Qty: Not reported

Facility ID: 10960  
Data Year: 2012  
Description: Alkaline/Caustic CO2 Scavengers from Anesthesiology  
Mix: False  
Reported Qty: 420 LB  
Kilo Qty: 190.512003  
Density No: 0  
Density Qty: Not reported

Facility ID: 10960  
Data Year: 2012  
Description: Flammable Laboratory Stain  
Mix: False  
Reported Qty: 142 LB  
Kilo Qty: 64.4112011  
Density No: 0  
Density Qty: Not reported

Waste Stream Comments:

Facility ID: 10960  
Data Year: 2009  
Comments: A-7) High Level Organic Disinfectant Generated from Endoscopy Procedures

Facility ID: 10960  
Data Year: 2010  
Comments: Source Code G19; Lab Packs - Out of date discarded Products other than U or P-Listed

Facility ID: 10960  
Data Year: 2010  
Comments: Source Code G09: Lab Packs - Off spec and Spent Materials Other than U or P-List

Facility ID: 10960  
Data Year: 2010  
Comments: Source Code G09: Change out of High Level Disinfectant from Endoscopy for Neutralization and Discharge

Facility ID: 10960

Map ID  
Direction  
Distance  
Elevation

MAP FINDINGS

Site

Database(s)

EDR ID Number  
EPA ID Number

**GROUP HEALTH COOP BELLEVUE MEDICAL (Continued)**

**S110040172**

Data Year: 2010  
Comments: Source Code G19: Lab Packs; Discarded Off Spec Product Other than U or P-Listed

Facility ID: 10960  
Data Year: 2010  
Comments: Source Code G09: Caustic Material Derived from Carbon Dioxide Scavenger Changeout in General Anesthesiology

Facility ID: 10960  
Data Year: 2010  
Comments: Source Code G19: Lab Packs: Discarded Off Spec Products Other than U or P-Listed

Facility ID: 10960  
Data Year: 2011  
Comments: G19 Source Code: Discarded Non U or P-Listed Products

Facility ID: 10960  
Data Year: 2011  
Comments: G09 Source Code: Discarded Non U otr P-Listed Produets

Facility ID: 10960  
Data Year: 2011  
Comments: G09 Source Code: Non U or P-Listed Material. No Other source code descriptions apply

Facility ID: 10960  
Data Year: 2011  
Comments: G09 Source Code: Non U or P-List. Should be reported under Analytical Laboratory Waste, However not accepted under reporting parameters.

Facility ID: 10960  
Data Year: 2011  
Comments: G09 Source Code: OPA Neutralization Waste from a High Level Disinfection Process.

Facility ID: 10960  
Data Year: 2012  
Comments: G09 Source Code: Non U or P-List. Should be reported under Analytical Laboratory Waste, However not accepted under reporting parameters.

Facility ID: 10960  
Data Year: 2012  
Comments: G09/W219 - Spent Dual RCRA Pharmaceutical Waste Not Covered by Other Source and Form Codes

Facility ID: 10960  
Data Year: 2012  
Comments: G09 Source Code: Discarded Chemical Products other than U or P-List

Facility ID: 10960  
Data Year: 2012  
Comments: G09 Source Code - Discarded Chemical Products Other than U or P-List.

Map ID  
Direction  
Distance  
Elevation

MAP FINDINGS

Site

Database(s)

EDR ID Number  
EPA ID Number

**GROUP HEALTH COOP BELLEVUE MEDICAL (Continued)**

**S110040172**

Facility ID: 10960  
Data Year: 2012  
Comments: G09 Source Code: OPA Neutralization Waste from a High Level Disinfection Process.

Facility ID: 10960  
Data Year: 2012  
Comments: G19 Source Code: Discarded Non U or P-Listed Products

Facility ID: 10960  
Data Year: 2012  
Comments: G09 Source Code: Non U or P-Listed Material. No Other source code descriptions apply

Facility ID: 10960  
Data Year: 2013  
Comments: G09 Source Code: Discarded Products or Waste not Covered by Other Source Codes

Facility Site ID Number: 10960  
EPA ID: WAH000035644  
NAICS: 621491  
SWC Desc: WT02,WSC2  
FWC Desc: D001,F003,D002,D011,D024,P001,P042,P075  
Form Comm: 10A-7: Treatment by Generator: Neutralization and Discharge of OPA under TBG guidelines

Data Year: 2015  
Permit by Rule: False  
Treatment by Generator: True  
Mixed radioactive waste: False  
Importer of hazardous waste: False  
Immediate recycler: False

Treatment/Storage/Disposal/Recycling Facility: False  
Generator of dangerous fuel waste: False  
Generator marketing to burner: False  
Other marketers (i.e., blender, distributor, etc.): False  
Utility boiler burner: False  
Industry boiler burner: False  
Industrial Furnace: False  
Smelter defferal: False  
Universal waste - batteries - generate: False  
Universal waste - thermostats - generate: False  
Universal waste - mercury - generate: False  
Universal waste - lamps - generate: False  
Universal waste - batteries - accumulate: False  
Universal waste - thermostats - accumulate: False  
Universal waste - mercury - accumulate: False  
Universal waste - lamps - accumulate: False  
Destination Facility for Universal Waste: False  
Off-specification used oil burner - utility boiler: False  
Off-specification used oil burner - industrial boiler: False  
Off-specification used oil burner - industrial furnace: False

Tax Reg #: 578011461  
Business Type: HMO Medical Center  
Mail Name: Group Health Coop Bellevue Medical Ctr  
Mail addr line1: 11511 NE 10th St MS BVU-WA02



Map ID  
Direction  
Distance  
Elevation

MAP FINDINGS

Site

Database(s)

EDR ID Number  
EPA ID Number

**GROUP HEALTH COOP BELLEVUE MEDICAL (Continued)**

**S110040172**

Mail city,st,zip: Bellevue, WA 98004  
Mail country: UNITED STATES  
Legal org name: Group Health  
Legal org type: Private  
Legal addr line1: 12501 E Marginal Way  
Legal city,st,zip: Tukwila, WA 98168  
Legal country: UNITED STATES  
Legal phone nbr: (425)502-3246  
Legal effective date: 08/01/2005  
Land org name: Group Health  
Land org type: Private  
Land person name: Not reported  
Land addr line1: 12501 E Marginal Way  
Land city,st,zip: Tukwila, WA 98168  
Land country: UNITED STATES  
Land phone nbr: (425)502-3246  
Operator org name: Group Health Cooperative  
Operator org type: Private  
Operator addr line1: 11511 NE 10th St  
Operator city,st,zip: Bellevue, WA 98004  
Operator country: UNITED STATES  
Operator phone nbr: (425)502-3552  
Operator effective date: 01/01/2006  
Site contact name: Thomas Mills  
Site contact addr line1: 11511 NE 10th St  
Site Contact City/State/ Zip: Bellevue, WA 98004  
Site Contact Country: UNITED STATES  
Site Contact Phone #: (425) 502-3246  
Site Contact EMail: mills.t@ghc.org  
Form Contact NAME: Alex T Truchot  
Form Contact ADDR LINE1: 12501 E Marginal Way S  
Form Contact ADDR LINE2: MS ASB-1  
Form Contact City,ST,Zip: Tukwila, WA 98168  
Form Contact Country: UNITED STATES  
Form Contact Phone #: (206)988-2909  
Form Contact EMail: truchot.a@ghc.org  
Gen Status CD: MQG  
Monthly Generation: False  
Batch Generation: True  
One Time Generation: False  
Transport Own Waste: False  
Tranports Other Waste: False  
Recycler Onsite: False  
Transfer Facility: False  
Other Exemption: Not reported  
UW Battery Gen: False  
Used Oil Transporter: False  
Used Oil Transfer Facility: False  
Used Oil Processor: False  
Used Oil Refiner: False  
Used Oil Fuel Marketer Directs Shipments: False  
Used Oil Fuel Marketer Meets Specs: False

Waste Streams Generated:

Facility ID: 10960  
Data Year: 2009  
Description: 0.55 Percent Ortho-Phthaldehyde Solution

Map ID  
Direction  
Distance  
Elevation

MAP FINDINGS

Site

Database(s)

EDR ID Number  
EPA ID Number

**GROUP HEALTH COOP BELLEVUE MEDICAL (Continued)**

**S110040172**

Mix:	False
Reported Qty:	1992 LB
Kilo Qty:	903.57121554142498
Density No:	0
Density Qty:	Not reported
Facility ID:	10960
Data Year:	2009
Description:	Flammable Laboratory Stain Waste
Mix:	False
Reported Qty:	412 LB
Kilo Qty:	186.8832032143911
Density No:	0
Density Qty:	Not reported
Facility ID:	10960
Data Year:	2010
Description:	0.55 Percent Ortho-Phthaldehyde Solution
Mix:	False
Reported Qty:	3712 LB
Kilo Qty:	1683.7632289607277
Density No:	0
Density Qty:	Not reported
Facility ID:	10960
Data Year:	2010
Description:	Class 9 Miscellaneous Lab Packs
Mix:	False
Reported Qty:	15 LB
Kilo Qty:	6.804000117028802
Density No:	0
Density Qty:	Not reported
Facility ID:	10960
Data Year:	2010
Description:	Class 8 Corrosive Lab Packs; Alkaline/Caustic
Mix:	False
Reported Qty:	6 LB
Kilo Qty:	2.7216000468115209
Density No:	0
Density Qty:	Not reported
Facility ID:	10960
Data Year:	2010
Description:	Class 5.1 Oxidizer Lab Packs
Mix:	False
Reported Qty:	5 LB
Kilo Qty:	2.2680000390096007
Density No:	0
Density Qty:	Not reported
Facility ID:	10960
Data Year:	2010
Description:	Class 3 Flammable Liquid Lab Pack
Mix:	False
Reported Qty:	160 LB
Kilo Qty:	72.576001248307222

Map ID  
Direction  
Distance  
Elevation

MAP FINDINGS

Site

Database(s)

EDR ID Number  
EPA ID Number

**GROUP HEALTH COOP BELLEVUE MEDICAL (Continued)**

**S110040172**

Density No:	0
Density Qty:	Not reported
Facility ID:	10960
Data Year:	2010
Description:	Soda Sorb Hydroxide Based Carbon Dioxide Scavenger
Mix:	False
Reported Qty:	120 LB
Kilo Qty:	54.432000936230416
Density No:	0
Density Qty:	Not reported
Facility ID:	10960
Data Year:	2011
Description:	Ortho-phthalaldehyde Cold Disinfectant 0.55%
Mix:	False
Reported Qty:	5808 LB
Kilo Qty:	2634.50884
Density No:	0
Density Qty:	Not reported
Facility ID:	10960
Data Year:	2011
Description:	Class 8 Acid Lab Pack
Mix:	False
Reported Qty:	20 LB
Kilo Qty:	9.07200015
Density No:	0
Density Qty:	Not reported
Facility ID:	10960
Data Year:	2011
Description:	Class 5.1 Oxidizing Lab Pack
Mix:	False
Reported Qty:	10 LB
Kilo Qty:	4.53600007
Density No:	0
Density Qty:	Not reported
Facility ID:	10960
Data Year:	2011
Description:	Alkaline/Caustic CO2 Scavengers from Anesthesiology
Mix:	False
Reported Qty:	500 LB
Kilo Qty:	226.800003
Density No:	0
Density Qty:	Not reported
Facility ID:	10960
Data Year:	2011
Description:	Flammable Laboratory Stain
Mix:	False
Reported Qty:	25 LB
Kilo Qty:	11.3400001
Density No:	0
Density Qty:	Not reported

Map ID  
Direction  
Distance  
Elevation

MAP FINDINGS

Site

Database(s)

EDR ID Number  
EPA ID Number

**GROUP HEALTH COOP BELLEVUE MEDICAL (Continued)**

**S110040172**

Facility ID:	10960
Data Year:	2012
Description:	Dual RCRA Pharmaceutical Waste
Mix:	False
Reported Qty:	410 LB
Kilo Qty:	185.976003
Density No:	0
Density Qty:	Not reported
Facility ID:	10960
Data Year:	2012
Description:	Class Miscellaneous Lab Packs
Mix:	False
Reported Qty:	70 LB
Kilo Qty:	31.7520005
Density No:	0
Density Qty:	Not reported
Facility ID:	10960
Data Year:	2012
Description:	Class 8 Basic/Alkaline Lab Packs
Mix:	False
Reported Qty:	50 LB
Kilo Qty:	22.6800003
Density No:	0
Density Qty:	Not reported
Facility ID:	10960
Data Year:	2012
Description:	Ortho-phthalaldehyde Cold Disinfectant 0.55%
Mix:	False
Reported Qty:	6656 LB
Kilo Qty:	3019.16165
Density No:	0
Density Qty:	Not reported
Facility ID:	10960
Data Year:	2012
Description:	Class 8 Acid Lab Pack
Mix:	False
Reported Qty:	45 LB
Kilo Qty:	20.4120003
Density No:	0
Density Qty:	Not reported
Facility ID:	10960
Data Year:	2012
Description:	Alkaline/Caustic CO2 Scavengers from Anesthesiology
Mix:	False
Reported Qty:	420 LB
Kilo Qty:	190.512003
Density No:	0
Density Qty:	Not reported
Facility ID:	10960
Data Year:	2012
Description:	Flammable Laboratory Stain

Map ID  
Direction  
Distance  
Elevation

MAP FINDINGS

Site

Database(s)

EDR ID Number  
EPA ID Number

**GROUP HEALTH COOP BELLEVUE MEDICAL (Continued)**

**S110040172**

Mix: False  
Reported Qty: 142 LB  
Kilo Qty: 64.4112011  
Density No: 0  
Density Qty: Not reported

Waste Stream Comments:

Facility ID: 10960  
Data Year: 2009  
Comments: A-7) High Level Organic Disinfectant Generated from Endoscopy Procedures

Facility ID: 10960  
Data Year: 2010  
Comments: Source Code G19; Lab Packs - Out of date discarded Products other than U or P-Listed

Facility ID: 10960  
Data Year: 2010  
Comments: Source Code G09: Lab Packs - Off spec and Spent Materials Other than U or P-List

Facility ID: 10960  
Data Year: 2010  
Comments: Source Code G09: Change out of High Level Disinfectant from Endoscopy for Neutralization and Discharge

Facility ID: 10960  
Data Year: 2010  
Comments: Source Code G19: Lab Packs; Discarded Off Spec Product Other than U or P-Listed

Facility ID: 10960  
Data Year: 2010  
Comments: Source Code G09: Caustic Material Derived from Carbon Dioxide Scavenger Changeout in General Anesthesiology

Facility ID: 10960  
Data Year: 2010  
Comments: Source Code G19: Lab Packs: Discarded Off Spec Products Other than U or P-Listed

Facility ID: 10960  
Data Year: 2011  
Comments: G19 Source Code: Discarded Non U or P-Listed Products

Facility ID: 10960  
Data Year: 2011  
Comments: G09 Source Code: Discarded Non U or P-Listed Products

Facility ID: 10960  
Data Year: 2011  
Comments: G09 Source Code: Non U or P-Listed Material. No Other source code descriptions apply

Facility ID: 10960  
Data Year: 2011

Map ID  
Direction  
Distance  
Elevation

MAP FINDINGS

Site

Database(s)

EDR ID Number  
EPA ID Number

**GROUP HEALTH COOP BELLEVUE MEDICAL (Continued)**

**S110040172**

Comments: G09 Source Code: Non U or P-List. Should be reported under Analytical Laboratory Waste, However not accepted under reporting parameters.

Facility ID: 10960  
Data Year: 2011  
Comments: G09 Source Code: OPA Neutralization Waste from a High Level Disinfection Process.

Facility ID: 10960  
Data Year: 2012  
Comments: G09 Source Code: Non U or P-List. Should be reported under Analytical Laboratory Waste, However not accepted under reporting parameters.

Facility ID: 10960  
Data Year: 2012  
Comments: G09/W219 - Spent Dual RCRA Pharmaceutical Waste Not Covered by Other Source and Form Codes

Facility ID: 10960  
Data Year: 2012  
Comments: G09 Source Code: Discarded Chemical Products other than U or P-List

Facility ID: 10960  
Data Year: 2012  
Comments: G09 Source Code - Discarded Chemical Products Other than U or P-List.

Facility ID: 10960  
Data Year: 2012  
Comments: G09 Source Code: OPA Neutralization Waste from a High Level Disinfection Process.

Facility ID: 10960  
Data Year: 2012  
Comments: G19 Source Code: Discarded Non U or P-Listed Products

Facility ID: 10960  
Data Year: 2012  
Comments: G09 Source Code: Non U or P-Listed Material. No Other source code descriptions apply

Facility ID: 10960  
Data Year: 2013  
Comments: G09 Source Code: Discarded Products or Waste not Covered by Other Source Codes

Facility Site ID Number: 10960  
EPA ID: WAH000035644  
NAICS: 621491  
SWC Desc: WT02 WSC2  
FWC Desc: D001 D002 F003  
Form Comm: Not reported  
Data Year: 2010  
Permit by Rule: False  
Treatment by Generator: True

Map ID  
Direction  
Distance  
Elevation

MAP FINDINGS

Site

Database(s)

EDR ID Number  
EPA ID Number

**GROUP HEALTH COOP BELLEVUE MEDICAL (Continued)**

**S110040172**

Mixed radioactive waste: False  
Importer of hazardous waste: False  
Immediate recycler: False  
Treatment/Storage/Disposal/Recycling Facility: False  
Generator of dangerous fuel waste: False  
Generator marketing to burner: False  
Other marketers (i.e., blender, distributor, etc.): False  
Utility boiler burner: False  
Industry boiler burner: False  
Industrial Furnace: False  
Smelter deferral: False  
Universal waste - batteries - generate: False  
Universal waste - thermostats - generate: False  
Universal waste - mercury - generate: False  
Universal waste - lamps - generate: False  
Universal waste - batteries - accumulate: False  
Universal waste - thermostats - accumulate: False  
Universal waste - mercury - accumulate: False  
Universal waste - lamps - accumulate: False  
Destination Facility for Universal Waste: False  
Off-specification used oil burner - utility boiler: False  
Off-specification used oil burner - industrial boiler: False  
Off-specification used oil burner - industrial furnace: False  
Tax Reg #: 578011461  
Business Type: HMO Medical Center  
Mail Name: Group Health Coop Bellevue Medical Ctr  
Mail addr line1: 11511 NE 10th St MS BVU-WA02  
Mail city,st,zip: Bellevue, WA 98004  
Mail country: UNITED STATES  
Legal org name: Group Health  
Legal org type: Private  
Legal addr line1: 12501 E Marginal Way  
Legal city,st,zip: Tukwila, WA 98168  
Legal country: UNITED STATES  
Legal phone nbr: (425)502-3246  
Legal effective date: 08/01/2005  
Land org name: Group Health  
Land org type: Private  
Land person name: Not reported  
Land addr line1: 12501 E Marginal Way  
Land city,st,zip: Tukwila, WA 98168  
Land country: UNITED STATES  
Land phone nbr: (425)502-3246  
Operator org name: Group Health Cooperative  
Operator org type: Private  
Operator addr line1: 11511 NE 10th St  
Operator city,st,zip: Bellevue, WA 98004  
Operator country: UNITED STATES  
Operator phone nbr: (425)502-3552  
Operator effective date: 01/01/2006  
Site contact name: Richard Craig  
Site contact addr line1: 11511 NE 10th St  
Site Contact City/State/ Zip: Bellevue, WA 98004  
Site Contact Country: UNITED STATES  
Site Contact Phone #: (425)502-3246  
Site Contact EMail: craig.r@ghc.org  
Form Contact NAME: Alex T Truchot

Map ID  
Direction  
Distance  
Elevation

MAP FINDINGS

Site

Database(s)

EDR ID Number  
EPA ID Number

**GROUP HEALTH COOP BELLEVUE MEDICAL (Continued)**

**S110040172**

Form Contact ADDR LINE1: 12501 E Marginal Way S MS ASB-1  
Form Contact City,ST,Zip: Tukwila, WA 98168  
Form Contact Country: UNITED STATES  
Form Contact Phone #: (206)988-2909  
Form Contact EMail: truchot.a@ghc.org  
Gen Status CD: MQG  
Monthly Generation: False  
Batch Generation: True  
One Time Generation: False  
Transport Own Waste: False  
Tranports Other Waste: False  
Recycler Onsite: False  
Transfer Facility: False  
Other Exemption: Not reported  
UW Battery Gen: False  
Used Oil Transporter: False  
Used Oil Transfer Facility: False  
Used Oil Processor: False  
Used Oil Refiner: False  
Used Oil Fuel Marketer Directs Shipments: False  
Used Oil Fuel Marketer Meets Specs: False

Waste Streams Generated:

Facility ID: 10960  
Data Year: 2009  
Description: 0.55 Percent Ortho-Phthaldehyde Solution  
Mix: False  
Reported Qty: 1992 LB  
Kilo Qty: 903.57121554142498  
Density No: 0  
Density Qty: Not reported

Facility ID: 10960  
Data Year: 2009  
Description: Flammable Laboratory Stain Waste  
Mix: False  
Reported Qty: 412 LB  
Kilo Qty: 186.8832032143911  
Density No: 0  
Density Qty: Not reported

Facility ID: 10960  
Data Year: 2010  
Description: 0.55 Percent Ortho-Phthaldehyde Solution  
Mix: False  
Reported Qty: 3712 LB  
Kilo Qty: 1683.7632289607277  
Density No: 0  
Density Qty: Not reported

Facility ID: 10960  
Data Year: 2010  
Description: Class 9 Miscellaneous Lab Packs  
Mix: False  
Reported Qty: 15 LB  
Kilo Qty: 6.804000117028802  
Density No: 0



Map ID  
Direction  
Distance  
Elevation

MAP FINDINGS

Site

Database(s)

EDR ID Number  
EPA ID Number

**GROUP HEALTH COOP BELLEVUE MEDICAL (Continued)**

**S110040172**

Density Qty:	Not reported
Facility ID:	10960
Data Year:	2010
Description:	Class 8 Corrosive Lab Packs; Alkaline/Caustic
Mix:	False
Reported Qty:	6 LB
Kilo Qty:	2.7216000468115209
Density No:	0
Density Qty:	Not reported
Facility ID:	10960
Data Year:	2010
Description:	Class 5.1 Oxidizer Lab Packs
Mix:	False
Reported Qty:	5 LB
Kilo Qty:	2.2680000390096007
Density No:	0
Density Qty:	Not reported
Facility ID:	10960
Data Year:	2010
Description:	Class 3 Flammable Liquid Lab Pack
Mix:	False
Reported Qty:	160 LB
Kilo Qty:	72.576001248307222
Density No:	0
Density Qty:	Not reported
Facility ID:	10960
Data Year:	2010
Description:	Soda Sorb Hydroxide Based Carbon Dioxide Scavenger
Mix:	False
Reported Qty:	120 LB
Kilo Qty:	54.432000936230416
Density No:	0
Density Qty:	Not reported
Facility ID:	10960
Data Year:	2011
Description:	Ortho-phthalaldehyde Cold Disinfectant 0.55%
Mix:	False
Reported Qty:	5808 LB
Kilo Qty:	2634.50884
Density No:	0
Density Qty:	Not reported
Facility ID:	10960
Data Year:	2011
Description:	Class 8 Acid Lab Pack
Mix:	False
Reported Qty:	20 LB
Kilo Qty:	9.07200015
Density No:	0
Density Qty:	Not reported
Facility ID:	10960

Map ID  
Direction  
Distance  
Elevation

MAP FINDINGS

Site

Database(s)

EDR ID Number  
EPA ID Number

**GROUP HEALTH COOP BELLEVUE MEDICAL (Continued)**

**S110040172**

Data Year: 2011  
Description: Class 5.1 Oxidizing Lab Pack  
Mix: False  
Reported Qty: 10 LB  
Kilo Qty: 4.53600007  
Density No: 0  
Density Qty: Not reported

Facility ID: 10960  
Data Year: 2011  
Description: Alkaline/Caustic CO2 Scavengers from Anesthesiology  
Mix: False  
Reported Qty: 500 LB  
Kilo Qty: 226.800003  
Density No: 0  
Density Qty: Not reported

Facility ID: 10960  
Data Year: 2011  
Description: Flammable Laboratory Stain  
Mix: False  
Reported Qty: 25 LB  
Kilo Qty: 11.3400001  
Density No: 0  
Density Qty: Not reported

Facility ID: 10960  
Data Year: 2012  
Description: Dual RCRA Pharmaceutical Waste  
Mix: False  
Reported Qty: 410 LB  
Kilo Qty: 185.976003  
Density No: 0  
Density Qty: Not reported

Facility ID: 10960  
Data Year: 2012  
Description: Class Miscellaneous Lab Packs  
Mix: False  
Reported Qty: 70 LB  
Kilo Qty: 31.7520005  
Density No: 0  
Density Qty: Not reported

Facility ID: 10960  
Data Year: 2012  
Description: Class 8 Basic/Alkaline Lab Packs  
Mix: False  
Reported Qty: 50 LB  
Kilo Qty: 22.6800003  
Density No: 0  
Density Qty: Not reported

Facility ID: 10960  
Data Year: 2012  
Description: Ortho-phthalaldehyde Cold Disinfectant 0.55%  
Mix: False

Map ID  
Direction  
Distance  
Elevation

MAP FINDINGS

Site

Database(s)

EDR ID Number  
EPA ID Number

**GROUP HEALTH COOP BELLEVUE MEDICAL (Continued)**

**S110040172**

Reported Qty: 6656 LB  
Kilo Qty: 3019.16165  
Density No: 0  
Density Qty: Not reported

Facility ID: 10960  
Data Year: 2012  
Description: Class 8 Acid Lab Pack  
Mix: False  
Reported Qty: 45 LB  
Kilo Qty: 20.4120003  
Density No: 0  
Density Qty: Not reported

Facility ID: 10960  
Data Year: 2012  
Description: Alkaline/Caustic CO2 Scavengers from Anesthesiology  
Mix: False  
Reported Qty: 420 LB  
Kilo Qty: 190.512003  
Density No: 0  
Density Qty: Not reported

Facility ID: 10960  
Data Year: 2012  
Description: Flammable Laboratory Stain  
Mix: False  
Reported Qty: 142 LB  
Kilo Qty: 64.4112011  
Density No: 0  
Density Qty: Not reported

Waste Stream Comments:

Facility ID: 10960  
Data Year: 2009  
Comments: A-7) High Level Organic Disinfectant Generated from Endoscopy Procedures

Facility ID: 10960  
Data Year: 2010  
Comments: Source Code G19; Lab Packs - Out of date discarded Products other than U or P-Listed

Facility ID: 10960  
Data Year: 2010  
Comments: Source Code G09: Lab Packs - Off spec and Spent Materials Other than U or P-List

Facility ID: 10960  
Data Year: 2010  
Comments: Source Code G09: Change out of High Level Disinfectant from Endoscopy for Neutralization and Discharge

Facility ID: 10960  
Data Year: 2010  
Comments: Source Code G19: Lab Packs; Discarded Off Spec Product Other than U or P-Listed

Map ID  
Direction  
Distance  
Elevation

MAP FINDINGS

Site

Database(s)

EDR ID Number  
EPA ID Number

**GROUP HEALTH COOP BELLEVUE MEDICAL (Continued)**

**S110040172**

Facility ID: 10960  
Data Year: 2010  
Comments: Source Code G09: Caustic Material Derived from Carbon Dioxide Scavenger Changeout in General Anesthesiology

Facility ID: 10960  
Data Year: 2010  
Comments: Source Code G19: Lab Packs: Discarded Off Spec Products Other than U or P-Listed

Facility ID: 10960  
Data Year: 2011  
Comments: G19 Source Code: Discarded Non U or P-Listed Products

Facility ID: 10960  
Data Year: 2011  
Comments: G09 Source Code: Discarded Non U otr P-Listed Produets

Facility ID: 10960  
Data Year: 2011  
Comments: G09 Source Code: Non U or P-Listed Material. No Other source code descriptions apply

Facility ID: 10960  
Data Year: 2011  
Comments: G09 Source Code: Non U or P-List. Should be reported under Analytical Laboratory Waste, However not accepted under reporting parameters.

Facility ID: 10960  
Data Year: 2011  
Comments: G09 Source Code: OPA Neutralization Waste from a High Level Disinfection Process.

Facility ID: 10960  
Data Year: 2012  
Comments: G09 Source Code: Non U or P-List. Should be reported under Analytical Laboratory Waste, However not accepted under reporting parameters.

Facility ID: 10960  
Data Year: 2012  
Comments: G09/W219 - Spent Dual RCRA Pharmaceutical Waste Not Covered by Other Source and Form Codes

Facility ID: 10960  
Data Year: 2012  
Comments: G09 Source Code: Discarded Chemical Products other than U or P-List

Facility ID: 10960  
Data Year: 2012  
Comments: G09 Source Code - Discarded Chemical Products Other than U or P-List.

Facility ID: 10960  
Data Year: 2012  
Comments: G09 Source Code: OPA Neutralization Waste from a High Level Disinfection Process.

Map ID  
Direction  
Distance  
Elevation

MAP FINDINGS

Site

Database(s)

EDR ID Number  
EPA ID Number

**GROUP HEALTH COOP BELLEVUE MEDICAL (Continued)**

**S110040172**

Facility ID: 10960  
Data Year: 2012  
Comments: G19 Source Code: Discarded Non U or P-Listed Products

Facility ID: 10960  
Data Year: 2012  
Comments: G09 Source Code: Non U or P-Listed Material. No Other source code descriptions apply

Facility ID: 10960  
Data Year: 2013  
Comments: G09 Source Code: Discarded Products or Waste not Covered by Other Source Codes

Facility Site ID Number: 10960  
EPA ID: WAH000035644  
NAICS: 621491  
SWC Desc: WT02  
FWC Desc: D001, F003  
Form Comm: Not reported  
Data Year: 2009  
Permit by Rule: False  
Treatment by Generator: True  
Mixed radioactive waste: False  
Importer of hazardous waste: False  
Immediate recycler: False  
Treatment/Storage/Disposal/Recycling Facility: False  
Generator of dangerous fuel waste: False  
Generator marketing to burner: False  
Other marketers (i.e., blender, distributor, etc.): False  
Utility boiler burner: False  
Industry boiler burner: False  
Industrial Furnace: False  
Smelter defferal: False  
Universal waste - batteries - generate: False  
Universal waste - thermostats - generate: False  
Universal waste - mercury - generate: False  
Universal waste - lamps - generate: False  
Universal waste - batteries - accumulate: False  
Universal waste - thermostats - accumulate: False  
Universal waste - mercury - accumulate: False  
Universal waste - lamps - accumulate: False  
Destination Facility for Universal Waste: False  
Off-specification used oil burner - utility boiler: False  
Off-specification used oil burner - industrial boiler: False  
Off-specification used oil burner - industrial furnace: False  
Tax Reg #: 578011461  
Business Type: HMO Medical Center  
Mail Name: Group Health Coop Bellevue Medical Ctr  
Mail addr line1: 11511 NE 10th St MS BVU-WA02  
Mail city,st,zip: Bellevue, WA 98004  
Mail country: UNITED STATES  
Legal org name: Group Health  
Legal org type: Private  
Legal addr line1: 12501 E Marginal Way  
Legal city,st,zip: Tukwila, WA 98168

Map ID  
Direction  
Distance  
Elevation

MAP FINDINGS

Site

Database(s)

EDR ID Number  
EPA ID Number

**GROUP HEALTH COOP BELLEVUE MEDICAL (Continued)**

**S110040172**

Legal country: UNITED STATES  
Legal phone nbr: (425)502-3246  
Legal effective date: 08/01/2005  
Land org name: Group Health  
Land org type: Private  
Land person name: Not reported  
Land addr line1: 12501 E Marginal Way  
Land city,st,zip: Tukwila, WA 98168  
Land country: UNITED STATES  
Land phone nbr: (425)502-3246  
Operator org name: Group Health Cooperative  
Operator org type: Private  
Operator addr line1: 11511 NE 10th St  
Operator city,st,zip: Bellevue, WA 98004  
Operator country: UNITED STATES  
Operator phone nbr: (425)502-3552  
Operator effective date: 01/01/2006  
Site contact name: Vance Dierking  
Site contact addr line1: 11511 NE 10th St  
Site Contact City/State/ Zip: Bellevue, WA 98004  
Site Contact Country: UNITED STATES  
Site Contact Phone #: (425)502-3552  
Site Contact EMail: Not reported  
Form Contact NAME: Alex Truchot Sr  
Form Contact ADDR LINE1: 12501 E Marginal Way S MS ASB-1  
Form Contact City,ST,Zip: Tukwila, WA 98168  
Form Contact Country: UNITED STATES  
Form Contact Phone #: (206)988-2909  
Form Contact EMail: truchot.a@ghc.org  
Gen Status CD: MQG  
Monthly Generation: True  
Batch Generation: False  
One Time Generation: False  
Transport Own Waste: False  
Tranports Other Waste: False  
Recycler Onsite: False  
Transfer Facility: False  
Other Exemption: Not reported  
UW Battery Gen: False  
Used Oil Transporter: False  
Used Oil Transfer Facility: False  
Used Oil Processor: False  
Used Oil Refiner: False  
Used Oil Fuel Marketer Directs Shipments: False  
Used Oil Fuel Marketer Meets Specs: False

Waste Streams Generated:

Facility ID: 10960  
Data Year: 2009  
Description: 0.55 Percent Ortho-Phthaldehyde Solution  
Mix: False  
Reported Qty: 1992 LB  
Kilo Qty: 903.57121554142498  
Density No: 0  
Density Qty: Not reported

Facility ID: 10960

Map ID  
Direction  
Distance  
Elevation

MAP FINDINGS

Site

Database(s)

EDR ID Number  
EPA ID Number

**GROUP HEALTH COOP BELLEVUE MEDICAL (Continued)**

**S110040172**

Data Year: 2009  
Description: Flammable Laboratory Stain Waste  
Mix: False  
Reported Qty: 412 LB  
Kilo Qty: 186.8832032143911  
Density No: 0  
Density Qty: Not reported

Facility ID: 10960  
Data Year: 2010  
Description: 0.55 Percent Ortho-Phthaldehyde Solution  
Mix: False  
Reported Qty: 3712 LB  
Kilo Qty: 1683.7632289607277  
Density No: 0  
Density Qty: Not reported

Facility ID: 10960  
Data Year: 2010  
Description: Class 9 Miscellaneous Lab Packs  
Mix: False  
Reported Qty: 15 LB  
Kilo Qty: 6.804000117028802  
Density No: 0  
Density Qty: Not reported

Facility ID: 10960  
Data Year: 2010  
Description: Class 8 Corrosive Lab Packs; Alkaline/Caustic  
Mix: False  
Reported Qty: 6 LB  
Kilo Qty: 2.7216000468115209  
Density No: 0  
Density Qty: Not reported

Facility ID: 10960  
Data Year: 2010  
Description: Class 5.1 Oxidizer Lab Packs  
Mix: False  
Reported Qty: 5 LB  
Kilo Qty: 2.2680000390096007  
Density No: 0  
Density Qty: Not reported

Facility ID: 10960  
Data Year: 2010  
Description: Class 3 Flammable Liquid Lab Pack  
Mix: False  
Reported Qty: 160 LB  
Kilo Qty: 72.576001248307222  
Density No: 0  
Density Qty: Not reported

Facility ID: 10960  
Data Year: 2010  
Description: Soda Sorb Hydroxide Based Carbon Dioxide Scavenger  
Mix: False

Map ID  
Direction  
Distance  
Elevation

MAP FINDINGS

Site

Database(s)

EDR ID Number  
EPA ID Number

**GROUP HEALTH COOP BELLEVUE MEDICAL (Continued)**

**S110040172**

Reported Qty: 120 LB  
Kilo Qty: 54.432000936230416  
Density No: 0  
Density Qty: Not reported

Facility ID: 10960  
Data Year: 2011  
Description: Ortho-phthalaldehyde Cold Disinfectant 0.55%  
Mix: False  
Reported Qty: 5808 LB  
Kilo Qty: 2634.50884  
Density No: 0  
Density Qty: Not reported

Facility ID: 10960  
Data Year: 2011  
Description: Class 8 Acid Lab Pack  
Mix: False  
Reported Qty: 20 LB  
Kilo Qty: 9.07200015  
Density No: 0  
Density Qty: Not reported

Facility ID: 10960  
Data Year: 2011  
Description: Class 5.1 Oxidizing Lab Pack  
Mix: False  
Reported Qty: 10 LB  
Kilo Qty: 4.53600007  
Density No: 0  
Density Qty: Not reported

Facility ID: 10960  
Data Year: 2011  
Description: Alkaline/Caustic CO2 Scavengers from Anesthesiology  
Mix: False  
Reported Qty: 500 LB  
Kilo Qty: 226.800003  
Density No: 0  
Density Qty: Not reported

Facility ID: 10960  
Data Year: 2011  
Description: Flammable Laboratory Stain  
Mix: False  
Reported Qty: 25 LB  
Kilo Qty: 11.3400001  
Density No: 0  
Density Qty: Not reported

Facility ID: 10960  
Data Year: 2012  
Description: Dual RCRA Pharmaceutical Waste  
Mix: False  
Reported Qty: 410 LB  
Kilo Qty: 185.976003  
Density No: 0



Map ID  
Direction  
Distance  
Elevation

MAP FINDINGS

Site

Database(s)

EDR ID Number  
EPA ID Number

**GROUP HEALTH COOP BELLEVUE MEDICAL (Continued)**

**S110040172**

Density Qty: Not reported

Facility ID: 10960  
Data Year: 2012  
Description: Class Miscellaneous Lab Packs  
Mix: False  
Reported Qty: 70 LB  
Kilo Qty: 31.7520005  
Density No: 0  
Density Qty: Not reported

Facility ID: 10960  
Data Year: 2012  
Description: Class 8 Basic/Alkaline Lab Packs  
Mix: False  
Reported Qty: 50 LB  
Kilo Qty: 22.6800003  
Density No: 0  
Density Qty: Not reported

Facility ID: 10960  
Data Year: 2012  
Description: Ortho-phthalaldehyde Cold Disinfectant 0.55%  
Mix: False  
Reported Qty: 6656 LB  
Kilo Qty: 3019.16165  
Density No: 0  
Density Qty: Not reported

Facility ID: 10960  
Data Year: 2012  
Description: Class 8 Acid Lab Pack  
Mix: False  
Reported Qty: 45 LB  
Kilo Qty: 20.4120003  
Density No: 0  
Density Qty: Not reported

Facility ID: 10960  
Data Year: 2012  
Description: Alkaline/Caustic CO2 Scavengers from Anesthesiology  
Mix: False  
Reported Qty: 420 LB  
Kilo Qty: 190.512003  
Density No: 0  
Density Qty: Not reported

Facility ID: 10960  
Data Year: 2012  
Description: Flammable Laboratory Stain  
Mix: False  
Reported Qty: 142 LB  
Kilo Qty: 64.4112011  
Density No: 0  
Density Qty: Not reported

Map ID  
Direction  
Distance  
Elevation

MAP FINDINGS

Site

Database(s)

EDR ID Number  
EPA ID Number

**GROUP HEALTH COOP BELLEVUE MEDICAL (Continued)**

**S110040172**

Waste Stream Comments:

- Facility ID: 10960  
Data Year: 2009  
Comments: A-7) High Level Organic Disinfectant Generated from Endoscopy Procedures
  
- Facility ID: 10960  
Data Year: 2010  
Comments: Source Code G19; Lab Packs - Out of date discarded Products other than U or P-Listed
  
- Facility ID: 10960  
Data Year: 2010  
Comments: Source Code G09: Lab Packs - Off spec and Spent Materials Other than U or P-List
  
- Facility ID: 10960  
Data Year: 2010  
Comments: Source Code G09: Change out of High Level Disinfectant from Endoscopy for Neutralization and Discharge
  
- Facility ID: 10960  
Data Year: 2010  
Comments: Source Code G19: Lab Packs; Discarded Off Spec Product Other than U or P-Listed
  
- Facility ID: 10960  
Data Year: 2010  
Comments: Source Code G09: Caustic Material Derived from Carbon Dioxide Scavenger Changeout in General Anesthesiology
  
- Facility ID: 10960  
Data Year: 2010  
Comments: Source Code G19: Lab Packs: Discarded Off Spec Products Other than U or P-Listed
  
- Facility ID: 10960  
Data Year: 2011  
Comments: G19 Source Code: Discarded Non U or P-Listed Products
  
- Facility ID: 10960  
Data Year: 2011  
Comments: G09 Source Code: Discarded Non U or P-Listed Products
  
- Facility ID: 10960  
Data Year: 2011  
Comments: G09 Source Code: Non U or P-Listed Material. No Other source code descriptions apply
  
- Facility ID: 10960  
Data Year: 2011  
Comments: G09 Source Code: Non U or P-List. Should be reported under Analytical Laboratory Waste, However not accepted under reporting parameters.
  
- Facility ID: 10960  
Data Year: 2011

Map ID  
Direction  
Distance  
Elevation

MAP FINDINGS

Site

Database(s)

EDR ID Number  
EPA ID Number

**GROUP HEALTH COOP BELLEVUE MEDICAL (Continued)**

**S110040172**

Comments: G09 Source Code: OPA Neutralization Waste from a High Level Disinfection Process.

Facility ID: 10960  
Data Year: 2012  
Comments: G09 Source Code: Non U or P-List. Should be reported under Analytical Laboratory Waste, However not accepted under reporting parameters.

Facility ID: 10960  
Data Year: 2012  
Comments: G09/W219 - Spent Dual RCRA Pharmaceutical Waste Not Covered by Other Source and Form Codes

Facility ID: 10960  
Data Year: 2012  
Comments: G09 Source Code: Discarded Chemical Products other than U or P-List

Facility ID: 10960  
Data Year: 2012  
Comments: G09 Source Code - Discarded Chemical Products Other than U or P-List.

Facility ID: 10960  
Data Year: 2012  
Comments: G09 Source Code: OPA Neutralization Waste from a High Level Disinfection Process.

Facility ID: 10960  
Data Year: 2012  
Comments: G19 Source Code: Discarded Non U or P-Listed Products

Facility ID: 10960  
Data Year: 2012  
Comments: G09 Source Code: Non U or P-Listed Material. No Other source code descriptions apply

Facility ID: 10960  
Data Year: 2013  
Comments: G09 Source Code: Discarded Products or Waste not Covered by Other Source Codes

Facility Site ID Number: 10960  
EPA ID: WAH000035644  
NAICS: 621491  
SWC Desc: WT02, WSC2  
FWC Desc: D001, F003  
Form Comm: 10A-7: Treatment by Generator: Cidex O-Phthalaldehyde Neutralization/Deactivation

Data Year: 2013  
Permit by Rule: False  
Treatment by Generator: True  
Mixed radioactive waste: False  
Importer of hazardous waste: False  
Immediate recycler: False  
Treatment/Storage/Disposal/Recycling Facility: False  
Generator of dangerous fuel waste: False

Map ID  
Direction  
Distance  
Elevation

MAP FINDINGS

Site

Database(s)  
EDR ID Number  
EPA ID Number

**GROUP HEALTH COOP BELLEVUE MEDICAL (Continued)**

**S110040172**

Generator marketing to burner: False  
Other marketers (i.e., blender, distributor, etc.): False  
Utility boiler burner: False  
Industry boiler burner: False  
Industrial Furnace: False  
Smelter defferal: False  
Universal waste - batteries - generate: False  
Universal waste - thermostats - generate: False  
Universal waste - mercury - generate: False  
Universal waste - lamps - generate: False  
Universal waste - batteries - accumulate: False  
Universal waste - thermostats - accumulate: False  
Universal waste - mercury - accumulate: False  
Universal waste - lamps - accumulate: False  
Destination Facility for Universal Waste: False  
Off-specification used oil burner - utility boiler: False  
Off-specification used oil burner - industrial boiler: False  
Off-specification used oil burner - industrial furnace: False  
Tax Reg #: 578011461  
Business Type: HMO Medical Center  
Mail Name: Group Health Coop Bellevue Medical Ctr  
Mail addr line1: 11511 NE 10th St MS BVU-WA02  
Mail city,st,zip: Bellevue, WA 98004  
Mail country: UNITED STATES  
Legal org name: Group Health  
Legal org type: Private  
Legal addr line1: 12501 E Marginal Way  
Legal city,st,zip: Tukwila, WA 98168  
Legal country: UNITED STATES  
Legal phone nbr: (425)502-3246  
Legal effective date: 08/01/2005  
Land org name: Group Health  
Land org type: Private  
Land person name: Not reported  
Land addr line1: 12501 E Marginal Way  
Land city,st,zip: Tukwila, WA 98168  
Land country: UNITED STATES  
Land phone nbr: (425)502-3246  
Operator org name: Group Health Cooperative  
Operator org type: Private  
Operator addr line1: 11511 NE 10th St  
Operator city,st,zip: Bellevue, WA 98004  
Operator country: UNITED STATES  
Operator phone nbr: (425)502-3552  
Operator effective date: 01/01/2006  
Site contact name: Thomas Mills  
Site contact addr line1: 11511 NE 10th St  
Site Contact City/State/ Zip: Bellevue, WA 98004  
Site Contact Country: UNITED STATES  
Site Contact Phone #: (425) 502-3246  
Site Contact Email: mills.t@ghc.org  
Form Contact NAME: Alex T Truchot  
Form Contact ADDR LINE1: 12501 E Marginal Way S MS ASB-1  
Form Contact City,ST,Zip: Tukwila, WA 98168  
Form Contact Country: UNITED STATES  
Form Contact Phone #: (206)988-2909  
Form Contact Email: truchot.a@ghc.org

Map ID  
Direction  
Distance  
Elevation

MAP FINDINGS

Site

Database(s)

EDR ID Number  
EPA ID Number

**GROUP HEALTH COOP BELLEVUE MEDICAL (Continued)**

**S110040172**

Gen Status CD: MQG  
Monthly Generation: False  
Batch Generation: True  
One Time Generation: False  
Transport Own Waste: False  
Tranports Other Waste: False  
Recycler Onsite: False  
Transfer Facility: False  
Other Exemption: Not reported  
UW Battery Gen: False  
Used Oil Transporter: False  
Used Oil Transfer Facility: False  
Used Oil Processor: False  
Used Oil Refiner: False  
Used Oil Fuel Marketer Directs Shipments: False  
Used Oil Fuel Marketer Meets Specs: False

Waste Streams Generated:

Facility ID: 10960  
Data Year: 2009  
Description: 0.55 Percent Ortho-Phthaldehyde Solution  
Mix: False  
Reported Qty: 1992 LB  
Kilo Qty: 903.57121554142498  
Density No: 0  
Density Qty: Not reported

Facility ID: 10960  
Data Year: 2009  
Description: Flammable Laboratory Stain Waste  
Mix: False  
Reported Qty: 412 LB  
Kilo Qty: 186.8832032143911  
Density No: 0  
Density Qty: Not reported

Facility ID: 10960  
Data Year: 2010  
Description: 0.55 Percent Ortho-Phthaldehyde Solution  
Mix: False  
Reported Qty: 3712 LB  
Kilo Qty: 1683.7632289607277  
Density No: 0  
Density Qty: Not reported

Facility ID: 10960  
Data Year: 2010  
Description: Class 9 Miscellaneous Lab Packs  
Mix: False  
Reported Qty: 15 LB  
Kilo Qty: 6.804000117028802  
Density No: 0  
Density Qty: Not reported

Facility ID: 10960  
Data Year: 2010  
Description: Class 8 Corrosive Lab Packs; Alkaline/Caustic

Map ID  
Direction  
Distance  
Elevation

MAP FINDINGS

Site

Database(s)

EDR ID Number  
EPA ID Number

**GROUP HEALTH COOP BELLEVUE MEDICAL (Continued)**

**S110040172**

Mix: False  
Reported Qty: 6 LB  
Kilo Qty: 2.7216000468115209  
Density No: 0  
Density Qty: Not reported

Facility ID: 10960  
Data Year: 2010  
Description: Class 5.1 Oxidizer Lab Packs  
Mix: False  
Reported Qty: 5 LB  
Kilo Qty: 2.2680000390096007  
Density No: 0  
Density Qty: Not reported

Facility ID: 10960  
Data Year: 2010  
Description: Class 3 Flammable Liquid Lab Pack  
Mix: False  
Reported Qty: 160 LB  
Kilo Qty: 72.576001248307222  
Density No: 0  
Density Qty: Not reported

Facility ID: 10960  
Data Year: 2010  
Description: Soda Sorb Hydroxide Based Carbon Dioxide Scavenger  
Mix: False  
Reported Qty: 120 LB  
Kilo Qty: 54.432000936230416  
Density No: 0  
Density Qty: Not reported

Facility ID: 10960  
Data Year: 2011  
Description: Ortho-phthalaldehyde Cold Disinfectant 0.55%  
Mix: False  
Reported Qty: 5808 LB  
Kilo Qty: 2634.50884  
Density No: 0  
Density Qty: Not reported

Facility ID: 10960  
Data Year: 2011  
Description: Class 8 Acid Lab Pack  
Mix: False  
Reported Qty: 20 LB  
Kilo Qty: 9.07200015  
Density No: 0  
Density Qty: Not reported

Facility ID: 10960  
Data Year: 2011  
Description: Class 5.1 Oxidizing Lab Pack  
Mix: False  
Reported Qty: 10 LB  
Kilo Qty: 4.53600007

Map ID  
Direction  
Distance  
Elevation

MAP FINDINGS

Site

Database(s)

EDR ID Number  
EPA ID Number

**GROUP HEALTH COOP BELLEVUE MEDICAL (Continued)**

**S110040172**

Density No: 0  
Density Qty: Not reported

Facility ID: 10960  
Data Year: 2011  
Description: Alkaline/Caustic CO2 Scavengers from Anesthesiology  
Mix: False  
Reported Qty: 500 LB  
Kilo Qty: 226.800003  
Density No: 0  
Density Qty: Not reported

Facility ID: 10960  
Data Year: 2011  
Description: Flammable Laboratory Stain  
Mix: False  
Reported Qty: 25 LB  
Kilo Qty: 11.3400001  
Density No: 0  
Density Qty: Not reported

Facility ID: 10960  
Data Year: 2012  
Description: Dual RCRA Pharmaceutical Waste  
Mix: False  
Reported Qty: 410 LB  
Kilo Qty: 185.976003  
Density No: 0  
Density Qty: Not reported

Facility ID: 10960  
Data Year: 2012  
Description: Class Miscellaneous Lab Packs  
Mix: False  
Reported Qty: 70 LB  
Kilo Qty: 31.7520005  
Density No: 0  
Density Qty: Not reported

Facility ID: 10960  
Data Year: 2012  
Description: Class 8 Basic/Alkaline Lab Packs  
Mix: False  
Reported Qty: 50 LB  
Kilo Qty: 22.6800003  
Density No: 0  
Density Qty: Not reported

Facility ID: 10960  
Data Year: 2012  
Description: Ortho-phthalaldehyde Cold Disinfectant 0.55%  
Mix: False  
Reported Qty: 6656 LB  
Kilo Qty: 3019.16165  
Density No: 0  
Density Qty: Not reported

Map ID  
Direction  
Distance  
Elevation

MAP FINDINGS

Site

Database(s)

EDR ID Number  
EPA ID Number

**GROUP HEALTH COOP BELLEVUE MEDICAL (Continued)**

**S110040172**

Facility ID: 10960  
Data Year: 2012  
Description: Class 8 Acid Lab Pack  
Mix: False  
Reported Qty: 45 LB  
Kilo Qty: 20.4120003  
Density No: 0  
Density Qty: Not reported

Facility ID: 10960  
Data Year: 2012  
Description: Alkaline/Caustic CO2 Scavengers from Anesthesiology  
Mix: False  
Reported Qty: 420 LB  
Kilo Qty: 190.512003  
Density No: 0  
Density Qty: Not reported

Facility ID: 10960  
Data Year: 2012  
Description: Flammable Laboratory Stain  
Mix: False  
Reported Qty: 142 LB  
Kilo Qty: 64.4112011  
Density No: 0  
Density Qty: Not reported

Waste Stream Comments:

Facility ID: 10960  
Data Year: 2009  
Comments: A-7) High Level Organic Disinfectant Generated from Endoscopy Procedures

Facility ID: 10960  
Data Year: 2010  
Comments: Source Code G19; Lab Packs - Out of date discarded Products other than U or P-Listed

Facility ID: 10960  
Data Year: 2010  
Comments: Source Code G09: Lab Packs - Off spec and Spent Materials Other than U or P-List

Facility ID: 10960  
Data Year: 2010  
Comments: Source Code G09: Change out of High Level Disinfectant from Endoscopy for Neutralization and Discharge

Facility ID: 10960  
Data Year: 2010  
Comments: Source Code G19: Lab Packs; Discarded Off Spec Product Other than U or P-Listed

Facility ID: 10960  
Data Year: 2010  
Comments: Source Code G09: Caustic Material Derived from Carbon Dioxide Scavenger Changeout in General Anesthesiology



Map ID  
Direction  
Distance  
Elevation

MAP FINDINGS

Site

Database(s)

EDR ID Number  
EPA ID Number

**GROUP HEALTH COOP BELLEVUE MEDICAL (Continued)**

**S110040172**

Facility ID: 10960  
Data Year: 2010  
Comments: Source Code G19: Lab Packs: Discarded Off Spec Products Other than U or P-Listed

Facility ID: 10960  
Data Year: 2011  
Comments: G19 Source Code: Discarded Non U or P-Listed Products

Facility ID: 10960  
Data Year: 2011  
Comments: G09 Source Code: Discarded Non U otr P-Listed Products

Facility ID: 10960  
Data Year: 2011  
Comments: G09 Source Code: Non U or P-Listed Material. No Other source code descriptions apply

Facility ID: 10960  
Data Year: 2011  
Comments: G09 Source Code: Non U or P-List. Should be reported under Analytical Laboratory Waste, However not accepted under reporting parameters.

Facility ID: 10960  
Data Year: 2011  
Comments: G09 Source Code: OPA Neutralization Waste from a High Level Disinfection Process.

Facility ID: 10960  
Data Year: 2012  
Comments: G09 Source Code: Non U or P-List. Should be reported under Analytical Laboratory Waste, However not accepted under reporting parameters.

Facility ID: 10960  
Data Year: 2012  
Comments: G09/W219 - Spent Dual RCRA Pharmaceutical Waste Not Covered by Other Source and Form Codes

Facility ID: 10960  
Data Year: 2012  
Comments: G09 Source Code: Discarded Chemical Products other than U or P-List

Facility ID: 10960  
Data Year: 2012  
Comments: G09 Source Code - Discarded Chemical Products Other than U or P-List.

Facility ID: 10960  
Data Year: 2012  
Comments: G09 Source Code: OPA Neutralization Waste from a High Level Disinfection Process.

Facility ID: 10960  
Data Year: 2012  
Comments: G19 Source Code: Discarded Non U or P-Listed Products

Map ID  
Direction  
Distance  
Elevation

MAP FINDINGS

Site

Database(s)

EDR ID Number  
EPA ID Number

**GROUP HEALTH COOP BELLEVUE MEDICAL (Continued)**

**S110040172**

Facility ID: 10960  
Data Year: 2012  
Comments: G09 Source Code: Non U or P-Listed Material. No Other source code descriptions apply

Facility ID: 10960  
Data Year: 2013  
Comments: G09 Source Code: Discarded Products or Waste not Covered by Other Source Codes

**Z116  
NNW  
1/4-1/2  
0.402 mi.  
2121 ft.**

**GROUP HEALTH BELLEVUE MEDICAL CENTER  
11511 NE 10TH ST  
BELLEVUE, WA 98004**

**WA UST U004117983  
WA ALLSITES N/A**

**Site 2 of 2 in cluster Z**

**Relative:  
Higher**

UST:  
Facility ID: 4369272  
Site Id: 619446  
UBI: Not reported  
Phone Number: Not reported  
Decimal Latitude: 47.620077  
Decimal Longitude: -122.215092

**Actual:  
135 ft.**

Tank Name: GENERATOR  
Tag Number: A5428  
Tank Status: Operational  
Tank Status Date: 03/10/2008  
Tank Install Date: 00/20/2007  
Tank Closure Date: Not reported  
Capacity Range: Not reported  
Tank Permit Expiration Date: 12/31/2017  
Tank Upgrade Date: Not reported  
Tank Spill Prevention: Spill Bucket/Spill Box  
Tank Overfill Prevention: Automatic Shutoff (fill pipe)  
Tank Material: Fiberglass Reinforced Plastic  
Tank Construction: Double Wall Tank  
Tank Tightness Test: Part of Automatic Tank Gauging (ATG) System  
Tank Corrosion Protection: Corrosion Resistant  
Tank Manifold: Not reported  
Tank Release Detection: Interstitial Monitoring  
Tank SFC Type: Not reported  
Pipe Material: Fiberglass  
Pipe Construction: Double Wall Pipe  
Pipe Primary Release Detection: Automatic Line Leak Detector (ALLD)  
Pipe Second Release Detection: Automatic Line Leak Detector (ALLD)  
Pipe Corrosion Protection: Corrosion Resistant  
Pipe Pumping System: Safe Suction  
Responsible Unit: NORTHWEST  
Dispenser/Pump SFC Type: Not reported

**ALLSITES:**

Facility Name: GROUP HEALTH RADIOLOGY  
Facility Id: 4369272

Interaction: 14553

Map ID  
 Direction  
 Distance  
 Elevation

MAP FINDINGS

Site

Database(s)

EDR ID Number  
 EPA ID Number

**GROUP HEALTH BELLEVUE MEDICAL CENTER (Continued)**

**U004117983**

Interaction 1: A  
 Interaction 2: UST  
 Ecology Program: TOXICS  
 Program Data: UST  
 Facility Alt.: GROUP HEALTH BELLEVUE MEDICAL CENTER  
 Program ID: 619446  
 Date Interaction: 2008-03-10 00:00:00  
 Date Interaction 3: Underground Storage Tank  
 Latitude: 47.620071367999998  
 Longitude: -122.215077122

117  
 West  
 1/4-1/2  
 0.404 mi.  
 2132 ft.

**BELLEVUE LAKE HILL CONNECTOR GAS MA**  
**118TH AVE NE NE 2ND ST 112TH AVE**  
**BELLEVUE, WA 98009**

**WA ALLSITES S110039776**  
**N/A**

**Relative:**  
**Higher**

ALLSITES:  
 Facility Name: BELLEVUE LAKE HILL CONNECTOR GAS MA  
 Facility Id: 18443

**Actual:**  
**148 ft.**

Interaction: 85947  
 Interaction 1: I  
 Interaction 2: CONSTSWGP  
 Ecology Program: WATQUAL  
 Program Data: PARIS  
 Facility Alt.: BELLEVUE LAKE HILL CONNECTOR GAS MA  
 Program ID: WAR011578  
 Date Interaction: 2009-03-23 00:00:00  
 Date Interaction 3: Construction SW GP  
 Latitude: 47.611894366999998  
 Longitude: -122.19398512799999

AA118  
 SW  
 1/4-1/2  
 0.411 mi.  
 2168 ft.

**RED LION HOTEL**  
**300 112TH AVE SE**  
**BELLEVUE, WA 98004**  
**Site 1 of 2 in cluster AA**

**WA ALLSITES 1001126018**  
**WA CSCSL NFA WAR000010900**  
**RCRA NonGen / NLR**  
**FINDS**  
**ECHO**

**Relative:**  
**Lower**

ALLSITES:  
 Facility Name: RED LION HOTEL  
 Facility Id: 55481441

**Actual:**  
**57 ft.**

Interaction: 51482  
 Interaction 1: I  
 Interaction 2: HWG  
 Ecology Program: HAZWASTE  
 Program Data: TURBOWASTE  
 Facility Alt.: Not reported  
 Program ID: WAR000010900  
 Date Interaction: 1996-10-24 00:00:00  
 Date Interaction 3: Hazardous Waste Generator  
 Latitude: 47.607301681000003  
 Longitude: -122.188802344

Map ID  
Direction  
Distance  
Elevation

MAP FINDINGS

Site

Database(s)

EDR ID Number  
EPA ID Number

**RED LION HOTEL (Continued)**

**1001126018**

Interaction: 51481  
Interaction 1: I  
Interaction 2: UST  
Ecology Program: TOXICS  
Program Data: UST  
Facility Alt.: Not reported  
Program ID: 340064  
Date Interaction: 1981-01-01 00:00:00  
Date Interaction 3: Underground Storage Tank  
Latitude: 47.607301681000003  
Longitude: -122.188802344

Interaction: 51483  
Interaction 1: I  
Interaction 2: LUST  
Ecology Program: TOXICS  
Program Data: ISIS  
Facility Alt.: Not reported  
Program ID: 340064  
Date Interaction: 1997-05-01 00:00:00  
Date Interaction 3: LUST Facility  
Latitude: 47.607301681000003  
Longitude: -122.188802344

**CSCSL NFA:**

Facility/Site Id: 55481441  
CS Id: 9696  
NFA Date: 11/16/2010  
Rank: Not reported  
VCP: No  
Latitude: 47.607307314  
Longitude: -122.18881721

**RCRA NonGen / NLR:**

Date form received by agency: 09/09/1999  
Facility name: Not reported  
Facility address: 300 112TH AVE SE  
BELLEVUE, WA 98004  
EPA ID: WAR000010900  
Mailing address: 100 CHALLENGER RD  
RIDGEFIELD PARK, NJ 07660  
Contact: RED LION HOTEL RED LION HOTEL  
Contact address: 100 CHALLENGER RD  
RIDGEFIELD PARK, NJ 07660  
Contact country: US  
Contact telephone: (000)000-0000  
Contact email: Not reported  
EPA Region: Not reported  
Classification: Non-Generator  
Description: Handler: Non-Generators do not presently generate hazardous waste

**Owner/Operator Summary:**

Owner/operator name: DARIN P  
Owner/operator address: 100 CHALLENGER RD

Map ID  
Direction  
Distance  
Elevation

MAP FINDINGS

Site

Database(s)

EDR ID Number  
EPA ID Number

**RED LION HOTEL (Continued)**

**1001126018**

RIDGEFIELD PARK, NJ 07660  
Owner/operator country: US  
Owner/operator telephone: (201)440-2500  
Legal status: Private  
Owner/Operator Type: Operator  
Owner/Op start date: 10/24/1996  
Owner/Op end date: Not reported

Owner/operator name: RED LION HOTEL R  
Owner/operator address: 300 112TH AVE SE  
BELLEVUE, WA 98004

Owner/operator country: US  
Owner/operator telephone: (000)000-0000  
Legal status: Private  
Owner/Operator Type: Owner  
Owner/Op start date: 10/24/1996  
Owner/Op end date: Not reported

Handler Activities Summary:

U.S. importer of hazardous waste: No  
Mixed waste (haz. and radioactive): No  
Recycler of hazardous waste: No  
Transporter of hazardous waste: No  
Treater, storer or disposer of HW: No  
Underground injection activity: No  
On-site burner exemption: No  
Furnace exemption: No  
Used oil fuel burner: No  
Used oil processor: No  
User oil refiner: No  
Used oil fuel marketer to burner: No  
Used oil Specification marketer: No  
Used oil transfer facility: No  
Used oil transporter: No

Historical Generators:

Date form received by agency: 09/09/1999  
Site name: RED LION HOTEL  
Classification: Not a generator, verified

Violation Status: No violations found

FINDS:

Registry ID: 110005406024

Environmental Interest/Information System

Washington Facility / Site Identification System (WA-FSIS) provides a means to query and display data maintained by the Washington Department of Ecology. This system contains key information for each facility/site that is currently, or has been, of interest to the Air Quality, Dam Safety, Hazardous Waste, Toxics Cleanup, and Water Quality Programs.

RCRAInfo is a national information system that supports the Resource Conservation and Recovery Act (RCRA) program through the tracking of events and activities related to facilities that generate, transport,

Map ID  
 Direction  
 Distance  
 Elevation

MAP FINDINGS

Site

Database(s)

EDR ID Number  
 EPA ID Number

**RED LION HOTEL (Continued)**

**1001126018**

and treat, store, or dispose of hazardous waste. RCRAInfo allows RCRA program staff to track the notification, permit, compliance, and corrective action activities required under RCRA.

[Click this hyperlink](#) while viewing on your computer to access additional FINDS: detail in the EDR Site Report.

**ECHO:**

Envid: 1001126018  
 Registry ID: 110005406024  
 DFR URL: <http://echo.epa.gov/detailed-facility-report?fid=110005406024>

**AA119**  
**SW**  
**1/4-1/2**  
**0.411 mi.**  
**2168 ft.**

**BELLEVUE RED LION MOTOR INN**  
**300 112TH AVE SE**  
**BELLEVUE, WA 98004**  
**Site 2 of 2 in cluster AA**

**WA UST** **U003026627**  
**WA ICR** **N/A**

**Relative:**  
**Lower**

**UST:**

Facility ID: 55481441  
 Site Id: 340064  
 UBI: Not reported  
 Phone Number: Not reported  
 Decimal Latitude: 47.6073073138256  
 Decimal Longitude: -122.188817214229

Tank Name: 1  
 Tag Number: Not reported  
 Tank Status: Removed  
 Tank Status Date: 02/05/1997  
 Tank Install Date: 00/01/1981  
 Tank Closure Date: Not reported  
 Capacity Range: 111 TO 1,100 Gallons  
 Tank Permit Expiration Date: 08/31/1996  
 Tank Upgrade Date: Not reported  
 Tank Spill Prevention: 25 Gallons or Less  
 Tank Overfill Prevention: 25 Gallons or less  
 Tank Material: Dielectric Coated Steel  
 Tank Construction: Single Wall Tank  
 Tank Tightness Test: Not Performed  
 Tank Corrosion Protection: None  
 Tank Manifold: Not reported  
 Tank Release Detection: Manual Inventory Control (daily)  
 Tank SFC Type: Not reported  
 Pipe Material: Coated Steel  
 Pipe Construction: Single Wall Pipe  
 Pipe Primary Release Detection: Safe Suction (No Leak Detection)  
 Pipe Second Release Detection: Not reported  
 Pipe Corrosion Protection: None  
 Pipe Pumping System: Non-Safe Suction  
 Responsible Unit: NORTHWEST  
 Dispenser/Pump SFC Type: Not reported

**Actual:**  
**57 ft.**

Tank Name: 2  
 Tag Number: Not reported

Map ID  
Direction  
Distance  
Elevation

MAP FINDINGS

Site

Database(s)

EDR ID Number  
EPA ID Number

**BELLEVUE RED LION MOTOR INN (Continued)**

**U003026627**

Tank Status: Exempt  
Tank Status Date: 09/15/2006  
Tank Install Date: Not reported  
Tank Closure Date: Not reported  
Capacity Range: 111 TO 1,100 Gallons  
Tank Permit Expiration Date: Not reported  
Tank Upgrade Date: Not reported  
Tank Spill Prevention: Not reported  
Tank Overfill Prevention: Not reported  
Tank Material: Not reported  
Tank Construction: Not reported  
Tank Tightness Test: Not reported  
Tank Corrosion Protection: Not reported  
Tank Manifold: Not reported  
Tank Release Detection: Not reported  
Tank SFC Type: Not reported  
Pipe Material: Not reported  
Pipe Construction: Not reported  
Pipe Primary Release Detection: Not reported  
Pipe Second Release Detection: Not reported  
Pipe Corrosion Protection: Not reported  
Pipe Pumping System: Not reported  
Responsible Unit: NORTHWEST  
Dispencer/Pump SFC Type: Not reported

**ICR:**

Date Ecology Received Report: 04/01/98  
Contaminants Found at Site: Petroleum products  
Media Contaminated: Groundwater  
Waste Management: Tank  
Region: North Western  
Type of Report Ecology Received: Final cleanup report  
Site Register Issue: 98-03  
County Code: 17  
Contact: Not reported  
Report Title: Not reported

Date Ecology Received Report: 05/02/97  
Contaminants Found at Site: Petroleum products  
Media Contaminated: Groundwater  
Waste Management: Tank  
Region: North Western  
Type of Report Ecology Received: Interim cleanup report  
Site Register Issue: 95-02  
County Code: 17  
Contact: Not reported  
Report Title: Not reported

Map ID  
Direction  
Distance  
Elevation

MAP FINDINGS

Site

Database(s)

EDR ID Number  
EPA ID Number

AB120  
NE  
1/4-1/2  
0.419 mi.  
2212 ft.

**WILBURTON HEIGHTS APARTMENTS**  
12224 NE 8TH ST  
BELLEVUE, WA 98005  
**Site 1 of 2 in cluster AB**

WA VCP S104971833  
WA ALLSITES N/A  
WA CSCSL NFA

Relative:  
Higher

VCP:  
edr\_fstat: WA  
edr\_fzip: 98005  
edr\_fcnty: KING  
edr\_zip: Not reported  
Facility ID: 75831138  
VCP Status: Not reported  
VCP: Yes  
Ecology Status: Not reported  
NFA Type: Not reported  
Date NFA: 5/8/2000  
Rank: Not reported  
Cleanup Siteid: 1200

Actual:  
218 ft.

ALLSITES:

Facility Name: WILBURTON HEIGHTS APARTMENTS  
Facility Id: 75831138

Interaction: 63121  
Interaction 1: I  
Interaction 2: VOLCLNST  
Ecology Program: TOXICS  
Program Data: ISIS  
Facility Alt.: WILBURTON HEIGHTS APARTMENTS  
Program ID: Not reported  
Date Interaction: 2000-04-13 00:00:00  
Date Interaction 3: Voluntary Cleanup Sites  
Latitude: 47.617521365000002  
Longitude: -122.17706712899999

CSCSL NFA:

Facility/Site Id: 75831138  
CS Id: 1200  
NFA Date: 05/08/2000  
Rank: Not reported  
VCP: Yes  
Latitude: 47.617527  
Longitude: -122.177082

AB121  
NE  
1/4-1/2  
0.419 mi.  
2212 ft.

**WILBERTON HEIGHTS (TWO REPORTS)**  
12224 NE 8TH ST.  
BELLEVUE, WA 98005  
**Site 2 of 2 in cluster AB**

WA ICR S104485931  
N/A

Relative:  
Higher

ICR:  
Date Ecology Received Report: 04/13/00  
Contaminants Found at Site: Petroleum products  
Media Contaminated: Soil

Actual:  
218 ft.



MAP FINDINGS

Map ID  
Direction  
Distance  
Elevation

Site

Database(s)

EDR ID Number  
EPA ID Number

122  
NE  
1/4-1/2  
0.420 mi.  
2215 ft.

**MILANO TOWNHOMES**  
12311 NE 8TH ST  
BELLEVUE, WA 98005

WA ALLSITES S113831014  
N/A

Relative:  
Higher  
  
Actual:  
213 ft.

ALLSITES:  
Facility Name: MILANO TOWNHOMES  
Facility Id: 12636  
  
Interaction: 105412  
Interaction 1: A  
Interaction 2: CONSTSWGP  
Ecology Program: WATQUAL  
Program Data: PARIS  
Facility Alt.: Milano Townhomes  
Program ID: WAR127174  
Date Interaction: 2013-05-16 00:00:00  
Date Interaction 3: Construction SW GP  
Latitude: 47.617061333999999  
Longitude: -122.176300173

Y123  
NW  
1/4-1/2  
0.421 mi.  
2221 ft.

**MICROSOFT BRAVEN FACILITY**  
11155 NE 8TH ST  
BELLEVUE, WA 98004  
  
Site 2 of 2 in cluster Y

WA ALLSITES S113230011  
N/A

Relative:  
Higher  
  
Actual:  
148 ft.

ALLSITES:  
Facility Name: MICROSOFT BRAVEN FACILITY  
Facility Id: 14150  
  
Interaction: 104088  
Interaction 1: A  
Interaction 2: TIER2  
Ecology Program: HAZWASTE  
Program Data: EPCRA  
Facility Alt.: MICROSOFT BRAVEN FACILITY  
Program ID: CRK000081290  
Date Interaction: 2013-02-28 00:00:00  
Date Interaction 3: Emergency/Haz Chem Rpt TI  
Latitude: 47.617358502000002  
Longitude: -122.19123239300001

124  
WNW  
1/4-1/2  
0.424 mi.  
2241 ft.

**MICROSOFT CITY CENTER FACILITY**  
555 110TH AVE NE  
BELLEVUE, WA 98004

WA ALLSITES S113230199  
N/A

Relative:  
Higher  
  
Actual:  
167 ft.

ALLSITES:  
Facility Name: MICROSOFT CITY CENTER FACILITY  
Facility Id: 22666  
  
Interaction: 104087  
Interaction 1: A

Map ID  
Direction  
Distance  
Elevation

MAP FINDINGS

Site

Database(s)

EDR ID Number  
EPA ID Number

**MICROSOFT CITY CENTER FACILITY (Continued)**

**S113230199**

Interaction 2: TIER2  
Ecology Program: HAZWASTE  
Program Data: EPCRA  
Facility Alt.: MICROSOFT CITY CENTER FACILITY  
Program ID: CRK000081300  
Date Interaction: 2013-02-28 00:00:00  
Date Interaction 3: Emergency/Haz Chem Rpt TI  
Latitude: 47.615260522  
Longitude: -122.193720493

125  
ESE  
1/4-1/2  
0.425 mi.  
2246 ft.

**WILBURTON PARK SOCCER FIELD**  
**1183 MAIN ST**  
**BELLEVUE, WA 98005**

**WA ALLSITES S110039968**  
**N/A**

**Relative:**  
**Higher**

ALLSITES:  
Facility Name: WILBURTON PARK SOCCER FIELD  
Facility Id: 20157

**Actual:**  
**196 ft.**

Interaction: 86341  
Interaction 1: I  
Interaction 2: CONSTSWGP  
Ecology Program: WATQUAL  
Program Data: PARIS  
Facility Alt.: WILBURTON PARK SOCCER FIELD  
Program ID: WAR011841  
Date Interaction: 2009-09-10 00:00:00  
Date Interaction 3: Construction SW GP  
Latitude: 47.609994364999999  
Longitude: -122.17498513

126  
NW  
1/4-1/2  
0.428 mi.  
2258 ft.

**BRAVERN**  
**11055 11111 NE 8TH ST**  
**BELLEVUE, WA 98004**

**WA VCP S110818333**  
**WA ALLSITES N/A**  
**WA CSCSL NFA**

**Relative:**  
**Higher**

VCP:  
edr\_fstat: WA  
edr\_fzip: 98004  
edr\_fcnty: KING  
edr\_zip: Not reported  
Facility ID: 22571  
VCP Status: Not reported  
VCP: Yes  
Ecology Status: Not reported  
NFA Type: Not reported  
Date NFA: 7/14/2011  
Rank: Not reported  
Cleanup Siteid: 11545

**Actual:**  
**157 ft.**

ALLSITES:  
Facility Name: BRAVERN

Map ID  
Direction  
Distance  
Elevation

MAP FINDINGS

Site

Database(s)

EDR ID Number  
EPA ID Number

**BRAVERN (Continued)**

**S110818333**

Facility Id:	22571
Interaction:	96626
Interaction 1:	I
Interaction 2:	VOLCLNST
Ecology Program:	TOXICS
Program Data:	ISIS
Facility Alt.:	Bravern Phase II
Program ID:	NW2396
Date Interaction:	2011-04-18 00:00:00
Date Interaction 3:	Voluntary Cleanup Sites
Latitude:	47.616561558999997
Longitude:	-122.192301988
Interaction:	83974
Interaction 1:	I
Interaction 2:	CONSTSWGP
Ecology Program:	WATQUAL
Program Data:	PARIS
Facility Alt.:	BRAVERN
Program ID:	WAR006889
Date Interaction:	2006-06-08 00:00:00
Date Interaction 3:	Construction SW GP
Latitude:	47.616561558999997
Longitude:	-122.192301988
Interaction:	91868
Interaction 1:	A
Interaction 2:	UST
Ecology Program:	TOXICS
Program Data:	UST
Facility Alt.:	Bravern Condominium Association
Program ID:	619666
Date Interaction:	2010-03-24 00:00:00
Date Interaction 3:	Underground Storage Tank
Latitude:	47.616561558999997
Longitude:	-122.192301988

CSCSL NFA:  
Facility/Site Id: 22571  
CS Id: 11545  
NFA Date: 07/14/2011  
Rank: Not reported  
VCP: Yes  
Latitude: 47.61656709  
Longitude: -122.19230776

Map ID  
Direction  
Distance  
Elevation

MAP FINDINGS

Site

Database(s)

EDR ID Number  
EPA ID Number

AC127  
NNE  
1/4-1/2  
0.442 mi.  
2333 ft.

**AURORA IMPROVEMENT COMPANY**  
12130 BEL RED RD  
BELLEVUE, WA 98005  
**Site 1 of 6 in cluster AC**

**WA ALLSITES** 1011405695  
**FINDS** N/A  
**ECHO**

**Relative:**  
**Higher**  
  
**Actual:**  
171 ft.

ALLSITES:

Facility Name: AURORA IMPROVEMENT COMPANY  
Facility Id: 3069649

Interaction: 11871  
Interaction 1: I  
Interaction 2: HWG  
Ecology Program: HAZWASTE  
Program Data: TURBOWASTE  
Facility Alt.: AURORA IMPROVEMENT COMPANY  
Program ID: WAH000031036  
Date Interaction: 2007-04-02 00:00:00  
Date Interaction 3: Hazardous Waste Generator  
Latitude: 47.618785365000001  
Longitude: -122.178584128

FINDS:

Registry ID: 110035431725

Environmental Interest/Information System

Washington Facility / Site Identification System (WA-FSIS) provides a means to query and display data maintained by the Washington Department of Ecology. This system contains key information for each facility/site that is currently, or has been, of interest to the Air Quality, Dam Safety, Hazardous Waste, Toxics Cleanup, and Water Quality Programs.

RCRAInfo is a national information system that supports the Resource Conservation and Recovery Act (RCRA) program through the tracking of events and activities related to facilities that generate, transport, and treat, store, or dispose of hazardous waste. RCRAInfo allows RCRA program staff to track the notification, permit, compliance, and corrective action activities required under RCRA.

HAZARDOUS WASTE BIENNIAL REPORTER

[Click this hyperlink](#) while viewing on your computer to access additional FINDS: detail in the EDR Site Report.

ECHO:

Envid: 1011405695  
Registry ID: 110035431725  
DFR URL: <http://echo.epa.gov/detailed-facility-report?fid=110035431725>

MAP FINDINGS

Map ID  
Direction  
Distance  
Elevation

Site

Database(s)

EDR ID Number  
EPA ID Number

128  
WSW  
1/4-1/2  
0.447 mi.  
2359 ft.

**PLATEAU GOLF LLC**  
**10838 MAIN ST**  
**BELLEVUE, WA 98004**

**WA ALLSITES**    **1008918887**  
**FINDS**            **N/A**

**Relative:**  
**Higher**

ALLSITES:

Facility Name:                    PLATEAU GOLF LLC  
Facility Id:                        9122103

**Actual:**  
**144 ft.**

Interaction:                        24007  
Interaction 1:                      A  
Interaction 2:                      NONENFNL  
Ecology Program:                WATRES  
Program Data:                    DMS  
Facility Alt.:                      Not reported  
Program ID:                        Not reported  
Date Interaction:                2005-01-27 00:00:00  
Date Interaction 3:              Non Enforcement Final  
Latitude:                          47.610330367000003  
Longitude:                        -122.195632128

**FINDS:**

Registry ID:                        110022934137

Environmental Interest/Information System

Washington Facility / Site Identification System (WA-FSIS) provides a means to query and display data maintained by the Washington Department of Ecology. This system contains key information for each facility/site that is currently, or has been, of interest to the Air Quality, Dam Safety, Hazardous Waste, Toxics Cleanup, and Water Quality Programs.

[Click this hyperlink](#) while viewing on your computer to access additional FINDS: detail in the EDR Site Report.

129  
SSW  
1/4-1/2  
0.457 mi.  
2413 ft.

**VALUE VILLAGE**  
**11400 SE 6TH ST STE 220**  
**BELLEVUE, WA 98004**

**WA SWF/LF**    **S118402287**  
**N/A**

**Relative:**  
**Lower**

SWF/LF:

Facility ID:                        3055  
Region:                            STATE  
Permit Status:                    Operating  
Contact Organization:            TVI, Inc. dba Value Village  
Contact Address1:                11400 Se 6th St  
Contact Address2:                Suite 220  
Contact City:                      Bellevue  
Contact State:                    WA  
Contact Postal:                    98004  
Contact EMail:                    spope@savers.com  
Contact Phone:                    (425) 456-1751  
Contact Phone Ext:                Not reported  
Permit No:                        Not reported

**Actual:**  
**35 ft.**

Map ID  
Direction  
Distance  
Elevation

MAP FINDINGS

Site

Database(s)

EDR ID Number  
EPA ID Number

**VALUE VILLAGE (Continued)**

**S118402287**

Phone: (425) 462-1515  
Operator Name: Not reported  
Operator Organization: TVI, Inc. dba Value Village  
Operator EMail: Not reported  
Recycle Survey Code: 6687  
Ownership: Not reported  
Facility Type: Recycling (non-regulated)  
Contact Name: Pope Stefanie  
Contact Title: Paralegal  
Year Closed: Not reported  
Open to Public Flag: No

130  
North  
1/4-1/2  
0.462 mi.  
2440 ft.

**ENVIRONMENTAL HEALTH SCIENCES INC**  
**9 LAKE BELLEVUE BLDG STE 104**  
**BELLEVUE, WA 98005**

**WA ALLSITES** 1001490466  
**RCRA NonGen / NLR** WAD982655011  
**PADS**  
**ICIS**  
**FINDS**  
**ECHO**

**Relative:**  
**Higher**

**ALLSITES:**

Facility Name: ENVIRONMENTAL HEALTH SCIENCES INC  
Facility Id: 97793475

**Actual:**  
**141 ft.**

Interaction: 75617  
Interaction 1: I  
Interaction 2: HWG  
Ecology Program: HAZWASTE  
Program Data: TURBOWASTE  
Facility Alt.: Not reported  
Program ID: WAD982655011  
Date Interaction: 1988-12-20 00:00:00  
Date Interaction 3: Hazardous Waste Generator  
Latitude: 47.619084366000003  
Longitude: -122.180785128

**RCRA NonGen / NLR:**

Date form received by agency: 10/16/1995  
Facility name: Not reported  
Facility address: 9 LAKE BELLEVUE BLDG STE 104  
BELLEVUE, WA 98005  
EPA ID: WAD982655011  
Mailing address: PO BOX 40673  
BELLEVUE, WA 98015-4673  
Contact: ENVIRONMENTAL H ENVIRONMENTAL H  
Contact address: PO BOX 40673  
BELLEVUE, WA 98015-4673  
Contact country: US  
Contact telephone: (425)455-2959  
Contact email: Not reported  
EPA Region: Not reported  
Classification: Non-Generator  
Description: Handler: Non-Generators do not presently generate hazardous waste

**Owner/Operator Summary:**

Owner/operator name: ROBERT G  
Owner/operator address: PO BOX 40673

Map ID  
Direction  
Distance  
Elevation

MAP FINDINGS

Site

Database(s)

EDR ID Number  
EPA ID Number

**ENVIRONMENTAL HEALTH SCIENCES INC (Continued)**

**1001490466**

BELLEVUE, WA 98015  
Owner/operator country: US  
Owner/operator telephone: (425)455-2959  
Legal status: Private  
Owner/Operator Type: Operator  
Owner/Op start date: 12/06/1996  
Owner/Op end date: Not reported

Owner/operator name: ENVIRONMENTAL H E  
Owner/operator address: PO BOX 40673  
BELLEVUE, WA 98015  
Owner/operator country: US  
Owner/operator telephone: (425)455-2959  
Legal status: Private  
Owner/Operator Type: Owner  
Owner/Op start date: 12/06/1996  
Owner/Op end date: Not reported

Handler Activities Summary:

U.S. importer of hazardous waste: No  
Mixed waste (haz. and radioactive): No  
Recycler of hazardous waste: No  
Transporter of hazardous waste: No  
Treater, storer or disposer of HW: No  
Underground injection activity: No  
On-site burner exemption: No  
Furnace exemption: No  
Used oil fuel burner: No  
Used oil processor: No  
User oil refiner: No  
Used oil fuel marketer to burner: No  
Used oil Specification marketer: No  
Used oil transfer facility: No  
Used oil transporter: No

Historical Generators:

Date form received by agency: 10/16/1995  
Site name: ENVIRONMENTAL HEALTH SCIENCES INC  
Classification: Not a generator, verified

Violation Status: No violations found

PADS:

EPAID: WAD982655011  
Facility name: ENVIRONMENTAL HEALTH SCIENCES  
Facility Address: 9 LAKE BELLEVUE BLDG STE 104  
BELLEVUE, WA 98005  
Facility country: US  
Generator: No  
Storer: No  
Transporter: Yes  
Disposer: No  
Research facility: No  
Smelter: No  
Facility owner name: ROBERT GILMORE  
Contact title: Not reported  
Contact name: GILMORE ROBERT D

Map ID  
Direction  
Distance  
Elevation

MAP FINDINGS

Site

Database(s)

EDR ID Number  
EPA ID Number

**ENVIRONMENTAL HEALTH SCIENCES INC (Continued)**

**1001490466**

Contact tel: (206)455-2959  
Contact extension: Not reported  
Mailing address: 9 LAKE BELLEVUE BLDG STE 104  
BELLEVUE, WA 98005  
Mailing country: US  
Cert. title: Not reported  
Cert. name: Not reported  
Cert. date: 04/04/1990  
Date received: 05/17/1990

ICIS:

Enforcement Action ID: 10-1999-0015  
FRS ID: 110005346526  
Action Name: EHS INTERNATIONAL  
Facility Name: ENVIRONMENTAL HEALTH SCIENCES INC  
Facility Address: 9 LAKE BELLEVUE BLDG STE 104  
BELLEVUE, WA 98005  
Enforcement Action Type: TSCA 16 Action For Penalty  
Facility County: KING  
Program System Acronym: ICIS  
Enforcement Action Forum Desc: Administrative - Formal  
EA Type Code: 16  
Facility SIC Code: 8748  
Federal Facility ID: Not reported  
Latitude in Decimal Degrees: 47.619267  
Longitude in Decimal Degrees: -122.183237  
Permit Type Desc: Not reported  
Program System Acronym: 29608  
Facility NAICS Code: Not reported  
Tribal Land Code: Not reported

Facility Name: ENVIRONMENTAL HEALTH SCIENCES INC  
Address: 9 LAKE BELLEVUE BLDG STE 104  
Tribal Indicator: N  
Fed Facility: No  
NAIC Code: Not reported  
SIC Code: 8748

Facility Name: ENVIRONMENTAL HEALTH SCIENCES INC  
Address: 9 LAKE BELLEVUE BLDG STE 104  
Tribal Indicator: N  
Fed Facility: No  
NAIC Code: Not reported  
SIC Code: 8748

Facility Name: ENVIRONMENTAL HEALTH SCIENCES INC  
Address: 9 LAKE BELLEVUE BLDG STE 104  
Tribal Indicator: N  
Fed Facility: No  
NAIC Code: Not reported  
SIC Code: 8748

Facility Name: ENVIRONMENTAL HEALTH SCIENCES INC  
Address: 9 LAKE BELLEVUE BLDG STE 104  
Tribal Indicator: N  
Fed Facility: No



Map ID  
Direction  
Distance  
Elevation

MAP FINDINGS

Site

Database(s)

EDR ID Number  
EPA ID Number

**ENVIRONMENTAL HEALTH SCIENCES INC (Continued)**

**1001490466**

NAIC Code: Not reported  
SIC Code: 8748

Facility Name: ENVIRONMENTAL HEALTH SCIENCES INC  
Address: 9 LAKE BELLEVUE BLDG STE 104  
Tribal Indicator: N  
Fed Facility: No  
NAIC Code: Not reported  
SIC Code: 8748

Facility Name: ENVIRONMENTAL HEALTH SCIENCES INC  
Address: 9 LAKE BELLEVUE BLDG STE 104  
Tribal Indicator: N  
Fed Facility: No  
NAIC Code: Not reported  
SIC Code: 8748

Facility Name: ENVIRONMENTAL HEALTH SCIENCES INC  
Address: 9 LAKE BELLEVUE BLDG STE 104  
Tribal Indicator: N  
Fed Facility: No  
NAIC Code: Not reported  
SIC Code: 8748

**FINDS:**

Registry ID: 110005346526

**Environmental Interest/Information System**

Washington Facility / Site Identification System (WA-FSIS) provides a means to query and display data maintained by the Washington Department of Ecology. This system contains key information for each facility/site that is currently, or has been, of interest to the Air Quality, Dam Safety, Hazardous Waste, Toxics Cleanup, and Water Quality Programs.

NCDB (National Compliance Data Base) supports implementation of the Federal Insecticide, Fungicide, and Rodenticide Act (FIFRA) and the Toxic Substances Control Act (TSCA). The system tracks inspections in regions and states with cooperative agreements, enforcement actions, and settlements.

RCRAInfo is a national information system that supports the Resource Conservation and Recovery Act (RCRA) program through the tracking of events and activities related to facilities that generate, transport, and treat, store, or dispose of hazardous waste. RCRAInfo allows RCRA program staff to track the notification, permit, compliance, and corrective action activities required under RCRA.

ICIS (Integrated Compliance Information System) is the Integrated Compliance Information System and provides a database that, when complete, will contain integrated Enforcement and Compliance information across most of EPA's programs. The vision for ICIS is to replace EPA's independent databases that contain Enforcement data with a single repository for that information. Currently, ICIS contains all Federal Administrative and Judicial enforcement actions. This information is maintained in ICIS by EPA in the Regional offices and

Map ID  
 Direction  
 Distance  
 Elevation

MAP FINDINGS

Site

Database(s)

EDR ID Number  
 EPA ID Number

**ENVIRONMENTAL HEALTH SCIENCES INC (Continued)**

**1001490466**

it Headquarters. A future release of ICIS will replace the Permit Compliance System (PCS) which supports the NPDES and will integrate that information with Federal actions already in the system. ICIS also has the capability to track other activities occurring in the Region that support Compliance and Enforcement programs. These include; Incident Tracking, Compliance Assistance, and Compliance Monitoring.

[Click this hyperlink](#) while viewing on your computer to access additional FINDS: detail in the EDR Site Report.

**ECHO:**

Envid: 1001490466  
 Registry ID: 110005346526  
 DFR URL: <http://echo.epa.gov/detailed-facility-report?fid=110005346526>

**AC131**  
**NNE**  
**1/4-1/2**  
**0.464 mi.**  
**2449 ft.**

**BEL RED TRANSMISSIONS INC**  
**12003 NE 12TH ST**  
**BELLEVUE, WA 98005**

**WA ALLSITES S109824188**  
**N/A**

**Site 2 of 6 in cluster AC**

**Relative:**  
**Higher**

**ALLSITES:**

Facility Name: BEL RED TRANSMISSIONS INC  
 Facility Id: 11444

**Actual:**  
**163 ft.**

Interaction: 78118  
 Interaction 1: I  
 Interaction 2: LSC  
 Ecology Program: HAZWASTE  
 Program Data: LSC  
 Facility Alt.: Bel-Red Transmissions Inc  
 Program ID: Not reported  
 Date Interaction: 2009-06-05 00:00:00  
 Date Interaction 3: Local Source Cntrl 7/09-3  
 Latitude: 47.62055236500002  
 Longitude: -122.179565127

**AC132**  
**NNE**  
**1/4-1/2**  
**0.464 mi.**  
**2449 ft.**

**ACCUTINT**  
**12003 NE 12TH ST STE 74**  
**BELLEVUE, WA 98005**

**WA ALLSITES S110123721**  
**N/A**

**Site 3 of 6 in cluster AC**

**Relative:**  
**Higher**

**ALLSITES:**

Facility Name: ACCUTINT  
 Facility Id: 22086

**Actual:**  
**163 ft.**

Interaction: 88752  
 Interaction 1: I  
 Interaction 2: LSC  
 Ecology Program: HAZWASTE  
 Program Data: LSC  
 Facility Alt.: Accutint  
 Program ID: Not reported

Map ID  
 Direction  
 Distance  
 Elevation

MAP FINDINGS

Site

Database(s)

EDR ID Number  
 EPA ID Number

**ACCUTINT (Continued)**

**S110123721**

Date Interaction: 2009-05-14 00:00:00  
 Date Interaction 3: Local Source Cntrl 7/09-3  
 Latitude: 47.620547002000002  
 Longitude: -122.179564958

**AD133**  
**North**  
**1/4-1/2**  
**0.470 mi.**  
**2479 ft.**

**APPLE GREEN CENTER (POWELL DEV. CO.)**  
**1024 116TH AVE. NE**  
**BELLEVUE, WA 98004**

**WA ICR S104484587**  
**N/A**

**Site 1 of 2 in cluster AD**

**Relative:**  
**Higher**

**ICR:**  
 Date Ecology Received Report: 08/15/90  
 Contaminants Found at Site: Petroleum products  
 Media Contaminated: Soil  
 Waste Management: Tank  
 Region: North Western  
 Type of Report Ecology Received: Interim cleanup report  
 Site Register Issue: 90-09  
 County Code: 17  
 Contact: Not reported  
 Report Title: Not reported

**Actual:**  
**158 ft.**

**AD134**  
**North**  
**1/4-1/2**  
**0.470 mi.**  
**2479 ft.**

**APPLEGREEN CENTER**  
**1024 116TH AVE NE**  
**BELLEVUE, WA 98004**

**WA CSCSL U003795305**  
**WA LUST N/A**  
**WA UST**  
**WA ALLSITES**

**Site 2 of 2 in cluster AD**

**Relative:**  
**Higher**

**CSCSL:**  
 Facility ID: 22465738  
 Region: Northwest  
 Lat/Long: 47.619659481 / -122.18767621  
 Brownfield Status: Not reported  
 Rank Status: N  
 Clean Up Siteid: 8319  
 Site Status: Cleanup Started  
 PSI?: Not reported  
 Contaminant Name: Petroleum-Other  
 Ground Water: Confirmed Above Cleanup Level  
 Surface Water: Not reported  
 Soil: Confirmed Above Cleanup Level  
 Sediment: Not reported  
 Air: Not reported  
 Bedrock: Not reported  
 Responsible Unit: Northwest

**Actual:**  
**158 ft.**

**LUST:**

Facility ID: 22465738  
 Lust Status Type: Cleanup Started  
 Cleanup Site ID: 8319  
 Cleanup Unit Type: Upland  
 Process Type: Independent Action  
 Cleanup Unit Name: Applegreen Center  
 Lust Status Date: 05/21/1995

Map ID  
Direction  
Distance  
Elevation

MAP FINDINGS

Site

Database(s)

EDR ID Number  
EPA ID Number

**APPLEGREEN CENTER (Continued)**

**U003795305**

Response Section: Northwest  
Lat/Long: 47.6196594 / -122.18767

UST:

Facility ID: 22465738  
Site Id: 200535  
UBI: Not reported  
Phone Number: Not reported  
Decimal Latitude: 47.6196594808738  
Decimal Longitude: -122.187676205653

Tank Name: 1  
Tag Number: Not reported  
Tank Status: Removed  
Tank Status Date: 07/03/2001  
Tank Install Date: 00/01/1900  
Tank Closure Date: Not reported  
Capacity Range: Not reported  
Tank Permit Expiration Date: Not reported  
Tank Upgrade Date: Not reported  
Tank Spill Prevention: Not reported  
Tank Overfill Prevention: Not reported  
Tank Material: Not reported  
Tank Construction: Not reported  
Tank Tightness Test: Not reported  
Tank Corrosion Protection: Not reported  
Tank Manifold: Not reported  
Tank Release Detection: Not reported  
Tank SFC Type: Not reported  
Pipe Material: Not reported  
Pipe Construction: Not reported  
Pipe Primary Release Detection: Not reported  
Pipe Second Release Detection: Not reported  
Pipe Corrosion Protection: Not reported  
Pipe Pumping System: Not reported  
Responsible Unit: NORTHWEST  
Dispenser/Pump SFC Type: Not reported

Tank Name: 2  
Tag Number: Not reported  
Tank Status: Removed  
Tank Status Date: 07/03/2001  
Tank Install Date: 00/01/1900  
Tank Closure Date: Not reported  
Capacity Range: Not reported  
Tank Permit Expiration Date: Not reported  
Tank Upgrade Date: Not reported  
Tank Spill Prevention: Not reported  
Tank Overfill Prevention: Not reported  
Tank Material: Not reported  
Tank Construction: Not reported  
Tank Tightness Test: Not reported  
Tank Corrosion Protection: Not reported  
Tank Manifold: Not reported  
Tank Release Detection: Not reported  
Tank SFC Type: Not reported

Map ID  
Direction  
Distance  
Elevation

MAP FINDINGS

Site

Database(s)

EDR ID Number  
EPA ID Number

**APPLEGREEN CENTER (Continued)**

**U003795305**

Pipe Material: Not reported  
Pipe Construction: Not reported  
Pipe Primary Release Detection: Not reported  
Pipe Second Release Detection: Not reported  
Pipe Corrosion Protection: Not reported  
Pipe Pumping System: Not reported  
Responsible Unit: NORTHWEST  
Dispencer/Pump SFC Type: Not reported

Tank Name: 3  
Tag Number: Not reported  
Tank Status: Removed  
Tank Status Date: 07/03/2001  
Tank Install Date: 00/01/1900  
Tank Closure Date: Not reported  
Capacity Range: Not reported  
Tank Permit Expiration Date: Not reported  
Tank Upgrade Date: Not reported  
Tank Spill Prevention: Not reported  
Tank Overfill Prevention: Not reported  
Tank Material: Not reported  
Tank Construction: Not reported  
Tank Tightness Test: Not reported  
Tank Corrosion Protection: Not reported  
Tank Manifold: Not reported  
Tank Release Detection: Not reported  
Tank SFC Type: Not reported  
Pipe Material: Not reported  
Pipe Construction: Not reported  
Pipe Primary Release Detection: Not reported  
Pipe Second Release Detection: Not reported  
Pipe Corrosion Protection: Not reported  
Pipe Pumping System: Not reported  
Responsible Unit: NORTHWEST  
Dispencer/Pump SFC Type: Not reported

Tank Name: 4  
Tag Number: Not reported  
Tank Status: Removed  
Tank Status Date: 07/03/2001  
Tank Install Date: 00/01/1900  
Tank Closure Date: Not reported  
Capacity Range: Not reported  
Tank Permit Expiration Date: Not reported  
Tank Upgrade Date: Not reported  
Tank Spill Prevention: Not reported  
Tank Overfill Prevention: Not reported  
Tank Material: Not reported  
Tank Construction: Not reported  
Tank Tightness Test: Not reported  
Tank Corrosion Protection: Not reported  
Tank Manifold: Not reported  
Tank Release Detection: Not reported  
Tank SFC Type: Not reported  
Pipe Material: Not reported

Map ID  
Direction  
Distance  
Elevation

MAP FINDINGS

Site

Database(s)

EDR ID Number  
EPA ID Number

**APPLEGREEN CENTER (Continued)**

**U003795305**

Pipe Construction: Not reported  
Pipe Primary Release Detection: Not reported  
Pipe Second Release Detection: Not reported  
Pipe Corrosion Protection: Not reported  
Pipe Pumping System: Not reported  
Responsible Unit: NORTHWEST  
Dispenser/Pump SFC Type: Not reported

Tank Name: 5  
Tag Number: Not reported  
Tank Status: Removed  
Tank Status Date: 07/03/2001  
Tank Install Date: 00/01/1900  
Tank Closure Date: Not reported  
Capacity Range: Not reported  
Tank Permit Expiration Date: Not reported  
Tank Upgrade Date: Not reported  
Tank Spill Prevention: Not reported  
Tank Overfill Prevention: Not reported  
Tank Material: Not reported  
Tank Construction: Not reported  
Tank Tightness Test: Not reported  
Tank Corrosion Protection: Not reported  
Tank Manifold: Not reported  
Tank Release Detection: Not reported  
Tank SFC Type: Not reported  
Pipe Material: Not reported  
Pipe Construction: Not reported  
Pipe Primary Release Detection: Not reported  
Pipe Second Release Detection: Not reported  
Pipe Corrosion Protection: Not reported  
Pipe Pumping System: Not reported  
Responsible Unit: NORTHWEST  
Dispenser/Pump SFC Type: Not reported

Tank Name: 6  
Tag Number: Not reported  
Tank Status: Removed  
Tank Status Date: 07/03/2001  
Tank Install Date: 00/01/1900  
Tank Closure Date: Not reported  
Capacity Range: Not reported  
Tank Permit Expiration Date: Not reported  
Tank Upgrade Date: Not reported  
Tank Spill Prevention: Not reported  
Tank Overfill Prevention: Not reported  
Tank Material: Not reported  
Tank Construction: Not reported  
Tank Tightness Test: Not reported  
Tank Corrosion Protection: Not reported  
Tank Manifold: Not reported  
Tank Release Detection: Not reported  
Tank SFC Type: Not reported  
Pipe Material: Not reported  
Pipe Construction: Not reported

Map ID  
Direction  
Distance  
Elevation

MAP FINDINGS

Site

Database(s)

EDR ID Number  
EPA ID Number

**APPLEGREEN CENTER (Continued)**

**U003795305**

Pipe Primary Release Detection: Not reported  
Pipe Second Release Detection: Not reported  
Pipe Corrosion Protection: Not reported  
Pipe Pumping System: Not reported  
Responsible Unit: NORTHWEST  
Dispenser/Pump SFC Type: Not reported

Tank Name: 7  
Tag Number: Not reported  
Tank Status: Removed  
Tank Status Date: 07/03/2001  
Tank Install Date: 00/01/1900  
Tank Closure Date: Not reported  
Capacity Range: Not reported  
Tank Permit Expiration Date: Not reported  
Tank Upgrade Date: Not reported  
Tank Spill Prevention: Not reported  
Tank Overfill Prevention: Not reported  
Tank Material: Not reported  
Tank Construction: Not reported  
Tank Tightness Test: Not reported  
Tank Corrosion Protection: Not reported  
Tank Manifold: Not reported  
Tank Release Detection: Not reported  
Tank SFC Type: Not reported  
Pipe Material: Not reported  
Pipe Construction: Not reported  
Pipe Primary Release Detection: Not reported  
Pipe Second Release Detection: Not reported  
Pipe Corrosion Protection: Not reported  
Pipe Pumping System: Not reported  
Responsible Unit: NORTHWEST  
Dispenser/Pump SFC Type: Not reported

**ALLSITES:**

Facility Name: APPLEGREEN CENTER  
Facility Id: 22465738

Interaction: 32479  
Interaction 1: A  
Interaction 2: UST  
Ecology Program: TOXICS  
Program Data: UST  
Facility Alt.: Not reported  
Program ID: 200535  
Date Interaction: 2000-02-28 00:00:00  
Date Interaction 3: Underground Storage Tank  
Latitude: 47.619653847000002  
Longitude: -122.187661332

Interaction: 32478  
Interaction 1: A  
Interaction 2: LUST  
Ecology Program: TOXICS  
Program Data: ISIS

Map ID  
Direction  
Distance  
Elevation

MAP FINDINGS

Site

Database(s)

EDR ID Number  
EPA ID Number

**APPLEGREEN CENTER (Continued)**

**U003795305**

Facility Alt.: Not reported  
Program ID: 200535  
Date Interaction: 1990-03-14 00:00:00  
Date Interaction 3: LUST Facility  
Latitude: 47.619653847000002  
Longitude: -122.187661332

**AC135  
NNE  
1/4-1/2  
0.474 mi.  
2503 ft.**

**12005 NE 12TH STE 12  
BELLEVUE, WA 98005**

**Site 4 of 6 in cluster AC**

**WA ALLSITES 1000659014  
RCRA NonGen / NLR WAD988486767  
FINDS  
ECHO**

**Relative:  
Higher**

**ALLSITES:**  
Facility Name: BELLEVUE AUTO TECH INC  
Facility Id: 87439143

**Actual:  
169 ft.**

Interaction: 78122  
Interaction 1: I  
Interaction 2: LSC  
Ecology Program: HAZWASTE  
Program Data: LSC  
Facility Alt.: Gene's Auto Electric LLC  
Program ID: Not reported  
Date Interaction: 2009-06-07 00:00:00  
Date Interaction 3: Local Source Cntrl 7/09-3  
Latitude: 47.620634365000001  
Longitude: -122.178255127

Interaction: 69635  
Interaction 1: I  
Interaction 2: HWG  
Ecology Program: HAZWASTE  
Program Data: TURBOWASTE  
Facility Alt.: Not reported  
Program ID: WAD988486767  
Date Interaction: 1991-05-22 00:00:00  
Date Interaction 3: Hazardous Waste Generator  
Latitude: 47.620634365000001  
Longitude: -122.178255127

**RCRA NonGen / NLR:**

Date form received by agency: 01/24/2001  
Facility name: Not reported  
Facility address: 12005 NE 12TH STE 12  
BELLEVUE, WA 98005  
EPA ID: WAD988486767  
Mailing address: 25930 124TH AVE SE  
KENT, WA 98031-7808  
Contact: BELLEVUE AUTO T BELLEVUE AUTO T  
Contact address: 25930 124TH AVE SE  
KENT, WA 98031-7808  
Contact country: US  
Contact telephone: (000)000-0000



Map ID  
Direction  
Distance  
Elevation

MAP FINDINGS

Site

Database(s)

EDR ID Number  
EPA ID Number

(Continued)

1000659014

Contact email: Not reported  
EPA Region: Not reported  
Land type: Private  
Classification: Non-Generator  
Description: Handler: Non-Generators do not presently generate hazardous waste

Owner/Operator Summary:  
Owner/operator name: BELLEVUE AUTO T B  
Owner/operator address: 12005 NE 12TH ST STE 12  
BELLEVUE, WA 98005  
Owner/operator country: US  
Owner/operator telephone: (000)000-0000  
Legal status: Private  
Owner/Operator Type: Owner  
Owner/Op start date: 05/02/1996  
Owner/Op end date: Not reported

Handler Activities Summary:  
U.S. importer of hazardous waste: No  
Mixed waste (haz. and radioactive): No  
Recycler of hazardous waste: No  
Transporter of hazardous waste: No  
Treater, storer or disposer of HW: No  
Underground injection activity: No  
On-site burner exemption: No  
Furnace exemption: No  
Used oil fuel burner: No  
Used oil processor: No  
User oil refiner: No  
Used oil fuel marketer to burner: No  
Used oil Specification marketer: No  
Used oil transfer facility: No  
Used oil transporter: No

Historical Generators:  
Date form received by agency: 01/24/2001  
Site name: BELLEVUE AUTO TECH INC  
Classification: Not a generator, verified

Violation Status: No violations found

Evaluation Action Summary:  
Evaluation date: 12/17/1997  
Evaluation: COMPLIANCE ASSISTANCE VISIT  
Area of violation: Not reported  
Date achieved compliance: Not reported  
Evaluation lead agency: State  
  
Evaluation date: 07/03/1997  
Evaluation: COMPLIANCE ASSISTANCE VISIT  
Area of violation: Not reported  
Date achieved compliance: Not reported  
Evaluation lead agency: State

FINDS:

Map ID  
 Direction  
 Distance  
 Elevation

MAP FINDINGS

Site

Database(s)

EDR ID Number  
 EPA ID Number

**(Continued)**

**1000659014**

Registry ID: 110005361125

**Environmental Interest/Information System**

Washington Facility / Site Identification System (WA-FSIS) provides a means to query and display data maintained by the Washington Department of Ecology. This system contains key information for each facility/site that is currently, or has been, of interest to the Air Quality, Dam Safety, Hazardous Waste, Toxics Cleanup, and Water Quality Programs.

RCRAInfo is a national information system that supports the Resource Conservation and Recovery Act (RCRA) program through the tracking of events and activities related to facilities that generate, transport, and treat, store, or dispose of hazardous waste. RCRAInfo allows RCRA program staff to track the notification, permit, compliance, and corrective action activities required under RCRA.

[Click this hyperlink](#) while viewing on your computer to access additional FINDS: detail in the EDR Site Report.

**ECHO:**

Envid: 1000659014  
 Registry ID: 110005361125  
 DFR URL: <http://echo.epa.gov/detailed-facility-report?fid=110005361125>

**AC136  
 NNE  
 1/4-1/2  
 0.474 mi.  
 2503 ft.**

**ESCHEN AUTOMOTIVE INC NE 12TH  
 12005 NE 12TH ST NO 14  
 BELLEVUE, WA 98005  
 Site 5 of 6 in cluster AC**

**WA ALLSITES 1004794806  
 RCRA NonGen / NLR WAH000008136  
 FINDS  
 ECHO**

**Relative:  
 Higher**

**ALLSITES:**  
 Facility Name: ESCHEN AUTOMOTIVE INC NE 12TH  
 Facility Id: 59567759

**Actual:  
 169 ft.**

Interaction: 53777  
 Interaction 1: I  
 Interaction 2: HWG  
 Ecology Program: HAZWASTE  
 Program Data: TURBOWASTE  
 Facility Alt.: Not reported  
 Program ID: WAH000008136  
 Date Interaction: 1999-04-06 00:00:00  
 Date Interaction 3: Hazardous Waste Generator  
 Latitude: 47.650035363000001  
 Longitude: -122.177329121

Interaction: 88802  
 Interaction 1: I  
 Interaction 2: LSC  
 Ecology Program: HAZWASTE  
 Program Data: LSC  
 Facility Alt.: Eschen Automotive Inc NE 12th  
 Program ID: Not reported  
 Date Interaction: 2009-05-05 00:00:00

Map ID  
Direction  
Distance  
Elevation

MAP FINDINGS

Site

Database(s)

EDR ID Number  
EPA ID Number

**ESCHEN AUTOMOTIVE INC NE 12TH (Continued)**

**1004794806**

Date Interaction 3: Local Source Cntrl 7/09-3  
Latitude: 47.650035363000001  
Longitude: -122.177329121

RCRA NonGen / NLR:

Date form received by agency: 02/19/2004  
Facility name: Not reported  
Facility address: 12005 NE 12TH ST NO 14  
BELLEVUE, WA 98005  
EPA ID: WAH000008136  
Mailing address: 12005 NE 12TH ST #14  
BELLEVUE, WA 98005  
Contact: GARY H ESCHEN  
Contact address: 12005 NE 12TH ST #14  
BELLEVUE, WA 98005  
Contact country: US  
Contact telephone: (425)456-0466  
Contact email: XLNT.JOB@VERIZON.NET  
EPA Region: Not reported  
Classification: Non-Generator  
Description: Handler: Non-Generators do not presently generate hazardous waste

Owner/Operator Summary:

Owner/operator name: ESCHEN AUTOMOTIVE INC NE 12TH  
Owner/operator address: 12005 NE 12TH ST #14  
BELLEVUE, WA 98005  
Owner/operator country: US  
Owner/operator telephone: Not reported  
Legal status: Private  
Owner/Operator Type: Operator  
Owner/Op start date: 04/06/1999  
Owner/Op end date: Not reported

Owner/operator name: BRIARWOOD CENTER LLC  
Owner/operator address: PO BOX 3325  
BELLEVUE, WA 98009  
Owner/operator country: US  
Owner/operator telephone: (425)455-5730  
Legal status: Private  
Owner/Operator Type: Owner  
Owner/Op start date: Not reported  
Owner/Op end date: Not reported

Owner/operator name: ESCHEN AUTOMOTIVE INC  
Owner/operator address: 12005 NE 12TH ST #14  
BELLEVUE, WA 98005  
Owner/operator country: US  
Owner/operator telephone: (425)456-0466  
Legal status: Private  
Owner/Operator Type: Operator  
Owner/Op start date: Not reported  
Owner/Op end date: Not reported

Owner/operator name: ESCHEN AUTOMOTIVE INC  
Owner/operator address: 12005 NE 12TH ST #14

Map ID  
Direction  
Distance  
Elevation

MAP FINDINGS

Site

Database(s)

EDR ID Number  
EPA ID Number

**ESCHEN AUTOMOTIVE INC NE 12TH (Continued)**

**1004794806**

BELLEVUE, WA 98005  
Owner/operator country: US  
Owner/operator telephone: Not reported  
Legal status: Private  
Owner/Operator Type: Owner  
Owner/Op start date: 04/06/1999  
Owner/Op end date: Not reported

Handler Activities Summary:

U.S. importer of hazardous waste: No  
Mixed waste (haz. and radioactive): No  
Recycler of hazardous waste: No  
Transporter of hazardous waste: No  
Treater, storer or disposer of HW: No  
Underground injection activity: No  
On-site burner exemption: No  
Furnace exemption: No  
Used oil fuel burner: No  
Used oil processor: No  
User oil refiner: No  
Used oil fuel marketer to burner: No  
Used oil Specification marketer: No  
Used oil transfer facility: No  
Used oil transporter: No

Historical Generators:

Date form received by agency: 02/19/2004  
Site name: ESCHEN AUTOMOTIVE INC NE 12TH  
Classification: Not a generator, verified

Date form received by agency: 12/31/2003  
Site name: ESCHEN AUTOMOTIVE INC NE 12TH  
Classification: Not a generator, verified

Date form received by agency: 04/06/1999  
Site name: ESCHEN AUTOMOTIVE INC NE 12TH  
Classification: Not a generator, verified

Violation Status: No violations found

FINDS:

Registry ID: 110005395045

Environmental Interest/Information System

Washington Facility / Site Identification System (WA-FSIS) provides a means to query and display data maintained by the Washington Department of Ecology. This system contains key information for each facility/site that is currently, or has been, of interest to the Air Quality, Dam Safety, Hazardous Waste, Toxics Cleanup, and Water Quality Programs.

RCRAInfo is a national information system that supports the Resource Conservation and Recovery Act (RCRA) program through the tracking of events and activities related to facilities that generate, transport, and treat, store, or dispose of hazardous waste. RCRAInfo allows RCRA program staff to track the notification, permit, compliance, and

Map ID  
Direction  
Distance  
Elevation

MAP FINDINGS

Site

Database(s)

EDR ID Number  
EPA ID Number

**ESCHEN AUTOMOTIVE INC NE 12TH (Continued)**

**1004794806**

corrective action activities required under RCRA.

HAZARDOUS WASTE BIENNIAL REPORTER

[Click this hyperlink](#) while viewing on your computer to access additional FINDS: detail in the EDR Site Report.

**ECHO:**

Envid: 1004794806  
Registry ID: 110005395045  
DFR URL: <http://echo.epa.gov/detailed-facility-report?fid=110005395045>

**AC137  
NNE  
1/4-1/2  
0.474 mi.  
2503 ft.**

**12005 NE 12TH ST  
BELLEVUE, WA 98005  
Site 6 of 6 in cluster AC**

**RCRA-CESQG 1004794200  
WA ALLSITES WAD988495958  
PADS  
ICIS  
FINDS  
ECHO  
WA MANIFEST**

**Relative:  
Higher**

**Actual:  
169 ft.**

**RCRA-CESQG:**

Date form received by agency: 02/23/2012  
Facility name: Not reported  
Facility address: 12005 NE 12TH ST  
BELLEVUE, WA 98005  
EPA ID: WAD988495958  
Mailing address: 17311 135TH AVE NE A450  
WOODINVILLE, WA 98072  
Contact: KEVIN MCKENNEY  
Contact address: 17311 135TH AVE NE A450  
WOODINVILLE, WA 98072  
Contact country: US  
Contact telephone: (425) 424-0726  
Contact email: KNMCKENNEY@COMCAST.NET  
EPA Region: Not reported  
Classification: Conditionally Exempt Small Quantity Generator  
Description: Handler: generates 100 kg or less of hazardous waste per calendar month, and accumulates 1000 kg or less of hazardous waste at any time; or generates 1 kg or less of acutely hazardous waste per calendar month, and accumulates at any time: 1 kg or less of acutely hazardous waste; or 100 kg or less of any residue or contaminated soil, waste or other debris resulting from the cleanup of a spill, into or on any land or water, of acutely hazardous waste; or generates 100 kg or less of any residue or contaminated soil, waste or other debris resulting from the cleanup of a spill, into or on any land or water, of acutely hazardous waste during any calendar month, and accumulates at any time: 1 kg or less of acutely hazardous waste; or 100 kg or less of any residue or contaminated soil, waste or other debris resulting from the cleanup of a spill, into or on any land or water, of acutely hazardous waste

**Owner/Operator Summary:**

Owner/operator name: SILENCE INC DBA S  
Owner/operator address: 17311 135TH AVE NE A450  
WOODINVILLE, WA 98072  
Owner/operator country: US

Map ID  
Direction  
Distance  
Elevation

MAP FINDINGS

Site

Database(s)

EDR ID Number  
EPA ID Number

(Continued)

1004794200

Owner/operator telephone: (425)424-0726  
Legal status: Private  
Owner/Operator Type: Owner  
Owner/Op start date: 10/01/1998  
Owner/Op end date: Not reported

Owner/operator name: SILENCE INC  
Owner/operator address: 17311 135TH AVE NE A450  
WOODINVILLE, WA 98072

Owner/operator country: US  
Owner/operator telephone: 425424-0726  
Legal status: Private  
Owner/Operator Type: Operator  
Owner/Op start date: 08/22/1996  
Owner/Op end date: Not reported

Owner/operator name: SILENCE INC  
Owner/operator address: 17311 135TH AVE NE B-400  
WOODINVILLE, WA 98072

Owner/operator country: US  
Owner/operator telephone: Not reported  
Legal status: Private  
Owner/Operator Type: Operator  
Owner/Op start date: 08/22/1996  
Owner/Op end date: Not reported

Owner/operator name: SILENCE INC S  
Owner/operator address: 17311 135TH AVE NE A450  
WOODINVILLE, WA 98072

Owner/operator country: US  
Owner/operator telephone: (425)424-0726  
Legal status: Private  
Owner/Operator Type: Operator  
Owner/Op start date: 08/22/1996  
Owner/Op end date: Not reported

Owner/operator name: SILENCE INC DBA MASE  
Owner/operator address: 17311 135TH AVE NE B400  
WOODINVILLE, WA 98072

Owner/operator country: US  
Owner/operator telephone: Not reported  
Legal status: Private  
Owner/Operator Type: Owner  
Owner/Op start date: 10/01/1998  
Owner/Op end date: Not reported

Owner/operator name: SILENCE INC DBA MASE  
Owner/operator address: 17311 135TH AVE NE A450  
WOODINVILLE, WA 98072

Owner/operator country: US  
Owner/operator telephone: (425)424-0726  
Legal status: Private  
Owner/Operator Type: Owner  
Owner/Op start date: 10/01/1998  
Owner/Op end date: Not reported

Map ID  
Direction  
Distance  
Elevation

MAP FINDINGS

Site

Database(s)

EDR ID Number  
EPA ID Number

(Continued)

1004794200

Handler Activities Summary:

U.S. importer of hazardous waste: No  
Mixed waste (haz. and radioactive): No  
Recycler of hazardous waste: No  
Transporter of hazardous waste: No  
Treater, storer or disposer of HW: No  
Underground injection activity: No  
On-site burner exemption: No  
Furnace exemption: No  
Used oil fuel burner: No  
Used oil processor: No  
User oil refiner: No  
Used oil fuel marketer to burner: No  
Used oil Specification marketer: No  
Used oil transfer facility: No  
Used oil transporter: No

. Waste code: WSQG  
. Waste name: A placeholder to allow BR submission to validate. In WA State, Conditionally Exempt Small Quantity Generators (Called SQG in WA) are not required to report waste streams, so no valid State or Fed codes are available for reporting to BR.

Historical Generators:

Date form received by agency: 02/16/2011  
Site name: MIDAS AUTO SERVICE EXPERTS BELLEVUE  
Classification: Conditionally Exempt Small Quantity Generator

Date form received by agency: 02/15/2010  
Site name: MIDAS AUTO SERVICE EXPERTS BELLEVUE  
Classification: Conditionally Exempt Small Quantity Generator

. Waste code: WSQG  
. Waste name: A placeholder to allow BR submission to validate. In WA State, Conditionally Exempt Small Quantity Generators (Called SQG in WA) are not required to report waste streams, so no valid State or Fed codes are available for reporting to BR.

Date form received by agency: 12/31/2007  
Site name: MIDAS AUTO SERVICE EXPERTS BELLEVUE  
Classification: Not a generator, verified

Date form received by agency: 12/31/2005  
Site name: MIDAS AUTO SERVICE EXPERTS BELLEVUE  
Classification: Not a generator, verified

Date form received by agency: 12/31/2003  
Site name: MIDAS AUTO SERVICE EXPERTS BELLEVUE  
Classification: Not a generator, verified

Date form received by agency: 03/02/1999  
Site name: MIDAS AUTO SERVICE EXPERTS BELLEVUE  
Classification: Not a generator, verified

Violation Status: No violations found

Map ID  
Direction  
Distance  
Elevation

MAP FINDINGS

Site

Database(s)

EDR ID Number  
EPA ID Number

(Continued)

1004794200

ALLSITES:

Facility Name: MIDAS AUTO SERVICE EXPERTS BELLEVUE  
Facility Id: 86543618  
  
Interaction: 69135  
Interaction 1: I  
Interaction 2: HWG  
Ecology Program: HAZWASTE  
Program Data: TURBOWASTE  
Facility Alt.: Midas Auto Service Experts Bellevue  
Program ID: WAD988495958  
Date Interaction: 1992-01-17 00:00:00  
Date Interaction 3: Hazardous Waste Generator  
Latitude: 47.620634365000001  
Longitude: -122.178255127

PADS:

EPAID: WAD988495958  
Facility name: MIDAS AUTO SERVICE EXPERTS BELLEVUE  
Facility Address: 12005 NE 12TH ST  
BELLEVUE, WA 98005  
  
Facility country: US  
Generator: No  
Storer: Yes  
Transporter: No  
Disposer: No  
Research facility: No  
Smelter: No  
Facility owner name: SILENCE INC  
Contact title: FIELD OPERATIONS MANAGER  
Contact name: ED WRIGHT  
Contact tel: 206-388-9198  
Contact extension: Not reported  
Mailing address: 17311 135TH AVE NE A450  
WOODINVILLE, WA 98072  
  
Mailing country: US  
Cert. title: FIELD OPERATIONS MANAGER  
Cert. name: ED WRIGHT  
Cert. date: 11/14/2008  
Date received: 12/01/2008

ICIS:

Enforcement Action ID: 10-2009-0003  
FRS ID: 110009511910  
Action Name: SILENCE, INC/TRIGEN LLC (DBA MIDAS AUTO SERVICE)  
Facility Name: MIDAS AUTO SERVICE EXPERTS BELLEVUE  
Facility Address: 12005 NE 12TH ST  
BELLEVUE, WA 98005  
  
Enforcement Action Type: TSCA 16 Action For Penalty  
Facility County: KING  
Program System Acronym: ICIS  
Enforcement Action Forum Desc: Administrative - Formal  
EA Type Code: 16  
Facility SIC Code: Not reported  
Federal Facility ID: Not reported



Map ID  
Direction  
Distance  
Elevation

MAP FINDINGS

Site

Database(s)

EDR ID Number  
EPA ID Number

(Continued)

1004794200

Latitude in Decimal Degrees: 47.620671  
Longitude in Decimal Degrees: -122.179586  
Permit Type Desc: Not reported  
Program System Acronym: 1400005595  
Facility NAICS Code: Not reported  
Tribal Land Code: Not reported

Facility Name: MIDAS AUTO SERVICE EXPERTS BELLEVUE  
Address: 12005 NE 12TH ST  
Tribal Indicator: N  
Fed Facility: No  
NAIC Code: Not reported  
SIC Code: Not reported

Facility Name: MIDAS AUTO SERVICE EXPERTS BELLEVUE  
Address: 12005 NE 12TH ST  
Tribal Indicator: N  
Fed Facility: No  
NAIC Code: Not reported  
SIC Code: Not reported

Facility Name: MIDAS AUTO SERVICE EXPERTS BELLEVUE  
Address: 12005 NE 12TH ST  
Tribal Indicator: N  
Fed Facility: No  
NAIC Code: Not reported  
SIC Code: Not reported

Facility Name: MIDAS AUTO SERVICE EXPERTS BELLEVUE  
Address: 12005 NE 12TH ST  
Tribal Indicator: N  
Fed Facility: No  
NAIC Code: Not reported  
SIC Code: Not reported

FINDS:

Registry ID: 110009511910

Environmental Interest/Information System

Washington Facility / Site Identification System (WA-FSIS) provides a means to query and display data maintained by the Washington Department of Ecology. This system contains key information for each facility/site that is currently, or has been, of interest to the Air Quality, Dam Safety, Hazardous Waste, Toxics Cleanup, and Water Quality Programs.

RCRAInfo is a national information system that supports the Resource Conservation and Recovery Act (RCRA) program through the tracking of events and activities related to facilities that generate, transport, and treat, store, or dispose of hazardous waste. RCRAInfo allows RCRA program staff to track the notification, permit, compliance, and corrective action activities required under RCRA.

HAZARDOUS WASTE BIENNIAL REPORTER

Map ID  
Direction  
Distance  
Elevation

MAP FINDINGS

Site

Database(s)

EDR ID Number  
EPA ID Number

(Continued)

1004794200

ICIS (Integrated Compliance Information System) is the Integrated Compliance Information System and provides a database that, when complete, will contain integrated Enforcement and Compliance information across most of EPA's programs. The vision for ICIS is to replace EPA's independent databases that contain Enforcement data with a single repository for that information. Currently, ICIS contains all Federal Administrative and Judicial enforcement actions. This information is maintained in ICIS by EPA in the Regional offices and it Headquarters. A future release of ICIS will replace the Permit Compliance System (PCS) which supports the NPDES and will integrate that information with Federal actions already in the system. ICIS also has the capability to track other activities occurring in the Region that support Compliance and Enforcement programs. These include; Incident Tracking, Compliance Assistance, and Compliance Monitoring.

[Click this hyperlink](#) while viewing on your computer to access additional FINDS: detail in the EDR Site Report.

ECHO:

Envid: 1004794200  
Registry ID: 110009511910  
DFR URL: <http://echo.epa.gov/detailed-facility-report?fid=110009511910>

WA MANIFEST:

Facility Site ID Number: 86543618  
EPA ID: WAD988495958  
NAICS: 811112  
SWC Desc: Not reported  
FWC Desc: Not reported  
Form Comm: Not reported  
Data Year: Not reported  
Permit by Rule: No  
Treatment by Generator: No  
Mixed radioactive waste: No  
Importer of hazardous waste: No  
Immediate recycler: No  
Treatment/Storage/Disposal/Recycling Facility: No  
Generator of dangerous fuel waste: No  
Generator marketing to burner: No  
Other marketers (i.e., blender, distributor, etc.): No  
Utility boiler burner: No  
Industry boiler burner: No  
Industrial Furnace: No  
Smelter defferal: No  
Universal waste - batteries - generate: No  
Universal waste - thermostats - generate: No  
Universal waste - mercury - generate: No  
Universal waste - lamps - generate: No  
Universal waste - batteries - accumulate: No  
Universal waste - thermostats - accumulate: No  
Universal waste - mercury - accumulate: No  
Universal waste - lamps - accumulate: No  
Destination Facility for Universal Waste: No  
Off-specification used oil burner - utility boiler: No  
Off-specification used oil burner - industrial boiler: No

Map ID  
Direction  
Distance  
Elevation

MAP FINDINGS

Site

Database(s)

EDR ID Number  
EPA ID Number

(Continued)

1004794200

Off-specification used oil burner - industrial furnace: No  
Tax Reg #: 600179738  
Business Type: Auto Repair  
Mail Name: Silence Inc dba MASE  
Mail addr line1: 17311 135th Ave NE B400  
Mail city,st,zip: WOODINVILLE, WA 98072  
Mail country: UNITED STATES  
Legal org name: Silence Inc dba MASE  
Legal org type: Private  
Legal addr line1: 17311 135th Ave NE B400  
Legal city,st,zip: WOODINVILLE, WA 98072  
Legal country: UNITED STATES  
Legal phone nbr: (425)424-0726  
Legal effective date: 10/01/1998  
Land org name: Not reported  
Land org type: Private  
Land person name: Hal Woosley  
Land addr line1: PO Box 3325  
Land city,st,zip: BELLEVUE, WA 98009-3325  
Land country: UNITED STATES  
Land phone nbr: (425)455-5730  
Operator org name: Silence Inc  
Operator org type: Private  
Operator addr line1: 17311 135TH AVE NE B-400  
Operator city,st,zip: WOODINVILLE, WA 98072  
Operator country: UNITED STATES  
Operator phone nbr: 425424-0726  
Operator effective date: 08/22/1996  
Site contact name: Kevin Mckenney  
Site contact addr line1: 17311 135TH AVE NE B-400  
Site Contact City/State/ Zip: WOODINVILLE, WA 98072  
Site Contact Country: UNITED STATES  
Site Contact Phone #: 425424-0726  
Site Contact EMail: knmckenney@comcast.net  
Form Contact NAME: Kevin Mckenney  
Form Contact ADDR LINE1: 17311 135TH AVE NE B-400  
Form Contact City,ST,Zip: WOODINVILLE, WA 98072  
Form Contact Country: UNITED STATES  
Form Contact Phone #: 425424-0726  
Form Contact EMail: knmckenney@comcast.net  
Gen Status CD: SQG  
Monthly Generation: No  
Batch Generation: No  
One Time Generation: No  
Transport Own Waste: No  
Tranports Other Waste: No  
Recycler Onsite: No  
Transfer Facility: No  
Other Exemption: Not reported  
UW Battery Gen: No  
Used Oil Transporter: No  
Used Oil Transfer Facility: No  
Used Oil Processor: No  
Used Oil Refiner: No  
Used Oil Fuel Marketer Directs Shipments: No  
Used Oil Fuel Marketer Meets Specs: No

Map ID  
Direction  
Distance  
Elevation

MAP FINDINGS

Site

Database(s)

EDR ID Number  
EPA ID Number

(Continued)

1004794200

Facility Site ID Number: 86543618  
EPA ID: WAD988495958  
NAICS: 811112  
SWC Desc: Not reported  
FWC Desc: Not reported  
Form Comm: Not reported  
Data Year: 2010  
Permit by Rule: False  
Treatment by Generator: False  
Mixed radioactive waste: False  
Importer of hazardous waste: False  
Immediate recycler: False  
Treatment/Storage/Disposal/Recycling Facility: False  
Generator of dangerous fuel waste: False  
Generator marketing to burner: False  
Other marketers (i.e., blender, distributor, etc.): False  
Utility boiler burner: False  
Industry boiler burner: False  
Industrial Furnace: False  
Smelter deferral: False  
Universal waste - batteries - generate: False  
Universal waste - thermostats - generate: False  
Universal waste - mercury - generate: False  
Universal waste - lamps - generate: False  
Universal waste - batteries - accumulate: False  
Universal waste - thermostats - accumulate: False  
Universal waste - mercury - accumulate: False  
Universal waste - lamps - accumulate: False  
Destination Facility for Universal Waste: False  
Off-specification used oil burner - utility boiler: False  
Off-specification used oil burner - industrial boiler: False  
Off-specification used oil burner - industrial furnace: False  
Tax Reg #: 600179738  
Business Type: Auto Repair  
Mail Name: Silence Inc dba MASE  
Mail addr line1: 17311 135th Ave NE A450  
Mail city,st,zip: WOODINVILLE, WA 98072  
Mail country: UNITED STATES  
Legal org name: Silence Inc dba MASE  
Legal org type: Private  
Legal addr line1: 17311 135th Ave NE A450  
Legal city,st,zip: WOODINVILLE, WA 98072  
Legal country: UNITED STATES  
Legal phone nbr: (425)424-0726  
Legal effective date: 10/01/1998  
Land org name: Not reported  
Land org type: Private  
Land person name: Hal Woosley  
Land addr line1: PO Box 3325  
Land city,st,zip: BELLEVUE, WA 98009-3325  
Land country: UNITED STATES  
Land phone nbr: (425)455-5730  
Operator org name: Silence Inc  
Operator org type: Private  
Operator addr line1: 17311 135TH AVE NE A450  
Operator city,st,zip: WOODINVILLE, WA 98072  
Operator country: UNITED STATES

Map ID  
Direction  
Distance  
Elevation

MAP FINDINGS

Site

Database(s)

EDR ID Number  
EPA ID Number

(Continued)

1004794200

Operator phone nbr: 425424-0726  
Operator effective date: 08/22/1996  
Site contact name: Kevin Mckenney  
Site contact addr line1: 17311 135TH AVE NE A450  
Site Contact City/State/ Zip: WOODINVILLE, WA 98072  
Site Contact Country: UNITED STATES  
Site Contact Phone #: 425424-0726  
Site Contact EMail: knmckenney@comcast.net  
Form Contact NAME: Kevin Mckenney  
Form Contact ADDR LINE1: 17311 135TH AVE NE A450  
Form Contact City,ST,Zip: WOODINVILLE, WA 98072  
Form Contact Country: UNITED STATES  
Form Contact Phone #: 425424-0726  
Form Contact EMail: knmckenney@mac.com  
Gen Status CD: SQG  
Monthly Generation: True  
Batch Generation: False  
One Time Generation: False  
Transport Own Waste: False  
Tranports Other Waste: False  
Recycler Onsite: False  
Transfer Facility: False  
Other Exemption: Not reported  
UW Battery Gen: False  
Used Oil Transporter: False  
Used Oil Transfer Facility: False  
Used Oil Processor: False  
Used Oil Refiner: False  
Used Oil Fuel Marketer Directs Shipments: False  
Used Oil Fuel Marketer Meets Specs: False

Facility Site ID Number: 86543618  
EPA ID: WAD988495958  
NAICS: 811112  
SWC Desc: Not reported  
FWC Desc: Not reported  
Form Comm: Not reported  
Data Year: Not reported  
Permit by Rule: FALSE  
Treatment by Generator: FALSE  
Mixed radioactive waste: FALSE  
Importer of hazardous waste: FALSE  
Immediate recycler: FALSE  
Treatment/Storage/Disposal/Recycling Facility: FALSE  
Generator of dangerous fuel waste: FALSE  
Generator marketing to burner: FALSE  
Other marketers (i.e., blender, distributor, etc.): FALSE  
Utility boiler burner: FALSE  
Industry boiler burner: FALSE  
Industrial Furnace: FALSE  
Smelter defferal: FALSE  
Universal waste - batteries - generate: FALSE  
Universal waste - thermostats - generate: FALSE  
Universal waste - mercury - generate: FALSE  
Universal waste - lamps - generate: FALSE  
Universal waste - batteries - accumulate: FALSE

Map ID  
Direction  
Distance  
Elevation

MAP FINDINGS

Site

Database(s)  
EDR ID Number  
EPA ID Number

(Continued)

1004794200

Universal waste - thermostats - accumulate: FALSE  
Universal waste - mercury - accumulate: FALSE  
Universal waste - lamps - accumulate: FALSE  
Destination Facility for Universal Waste: FALSE  
Off-specification used oil burner - utility boiler: FALSE  
Off-specification used oil burner - industrial boiler: FALSE  
Off-specification used oil burner - industrial furnace: FALSE  
Tax Reg #: 600179738  
Business Type: Auto Repair  
Mail Name: Silence Inc dba MASE  
Mail addr line1: 17311 135th Ave NE B400  
Mail city,st,zip: WOODINVILLE, WA 98072  
Mail country: UNITED STATES  
Legal org name: Silence Inc dba MASE  
Legal org type: Private  
Legal addr line1: 17311 135th Ave NE B400  
Legal city,st,zip: WOODINVILLE, WA 98072  
Legal country: UNITED STATES  
Legal phone nbr: (425)424-0726  
Legal effective date: 10/01/1998  
Land org name: Not reported  
Land org type: Private  
Land person name: Hal Woosley  
Land addr line1: PO Box 3325  
Land city,st,zip: BELLEVUE, WA 98009-3325  
Land country: UNITED STATES  
Land phone nbr: (425)455-5730  
Operator org name: Silence Inc  
Operator org type: Private  
Operator addr line1: 17311 135TH AVE NE B-400  
Operator city,st,zip: WOODINVILLE, WA 98072  
Operator country: UNITED STATES  
Operator phone nbr: 425424-0726  
Operator effective date: 08/22/1996  
Site contact name: Kevin Mckenney  
Site contact addr line1: 17311 135TH AVE NE B-400  
Site Contact City/State/ Zip: WOODINVILLE, WA 98072  
Site Contact Country: UNITED STATES  
Site Contact Phone #: 425424-0726  
Site Contact EMail: knmckenney@comcast.net  
Form Contact NAME: Kevin Mckenney  
Form Contact ADDR LINE1: 17311 135TH AVE NE B-400  
Form Contact City,ST,Zip: WOODINVILLE, WA 98072  
Form Contact Country: UNITED STATES  
Form Contact Phone #: 425424-0726  
Form Contact EMail: knmckenney@comcast.net  
Gen Status CD: SQG  
Monthly Generation: FALSE  
Batch Generation: FALSE  
One Time Generation: FALSE  
Transport Own Waste: FALSE  
Tranports Other Waste: FALSE  
Recycler Onsite: FALSE  
Transfer Facility: FALSE  
Other Exemption: Not reported  
UW Battery Gen: FALSE  
Used Oil Transporter: FALSE

Map ID  
Direction  
Distance  
Elevation

MAP FINDINGS

Site

Database(s)

EDR ID Number  
EPA ID Number

(Continued)

1004794200

Used Oil Transfer Facility: FALSE  
Used Oil Processor: FALSE  
Used Oil Refiner: FALSE  
Used Oil Fuel Marketer Directs Shipments: FALSE  
Used Oil Fuel Marketer Meets Specs: FALSE

Facility Site ID Number: 86543618  
EPA ID: WAD988495958  
NAICS: 811112  
SWC Desc: Not reported  
FWC Desc: Not reported  
Form Comm: Not reported  
Data Year: 2009  
Permit by Rule: False  
Treatment by Generator: False  
Mixed radioactive waste: False  
Importer of hazardous waste: False  
Immediate recycler: False  
Treatment/Storage/Disposal/Recycling Facility: False  
Generator of dangerous fuel waste: False  
Generator marketing to burner: False  
Other marketers (i.e., blender, distributor, etc.): False  
Utility boiler burner: False  
Industry boiler burner: False  
Industrial Furnace: False  
Smelter deferral: False  
Universal waste - batteries - generate: False  
Universal waste - thermostats - generate: False  
Universal waste - mercury - generate: False  
Universal waste - lamps - generate: False  
Universal waste - batteries - accumulate: False  
Universal waste - thermostats - accumulate: False  
Universal waste - mercury - accumulate: False  
Universal waste - lamps - accumulate: False  
Destination Facility for Universal Waste: False  
Off-specification used oil burner - utility boiler: False  
Off-specification used oil burner - industrial boiler: False  
Off-specification used oil burner - industrial furnace: False  
Tax Reg #: 600179738  
Business Type: Auto Repair  
Mail Name: Silence Inc dba MASE  
Mail addr line1: 17311 135th Ave NE A450  
Mail city,st,zip: WOODINVILLE, WA 98072  
Mail country: UNITED STATES  
Legal org name: Silence Inc dba MASE  
Legal org type: Private  
Legal addr line1: 17311 135th Ave NE A450  
Legal city,st,zip: WOODINVILLE, WA 98072  
Legal country: UNITED STATES  
Legal phone nbr: (425)424-0726  
Legal effective date: 10/01/1998  
Land org name: Not reported  
Land org type: Private  
Land person name: Hal Woosley  
Land addr line1: PO Box 3325  
Land city,st,zip: BELLEVUE, WA 98009-3325

Map ID  
Direction  
Distance  
Elevation

MAP FINDINGS

Site

Database(s)

EDR ID Number  
EPA ID Number

(Continued)

1004794200

Land country: UNITED STATES  
Land phone nbr: (425)455-5730  
Operator org name: Silence Inc  
Operator org type: Private  
Operator addr line1: 17311 135TH AVE NE A450  
Operator city,st,zip: WOODINVILLE, WA 98072  
Operator country: UNITED STATES  
Operator phone nbr: 425424-0726  
Operator effective date: 08/22/1996  
Site contact name: Kevin Mckenney  
Site contact addr line1: 17311 135TH AVE NE A450  
Site Contact City/State/ Zip: WOODINVILLE, WA 98072  
Site Contact Country: UNITED STATES  
Site Contact Phone #: 425424-0726  
Site Contact EMail: knmckenney@comcast.net  
Form Contact NAME: Kevin Mckenney  
Form Contact ADDR LINE1: 17311 135TH AVE NE A450  
Form Contact City,ST,Zip: WOODINVILLE, WA 98072  
Form Contact Country: UNITED STATES  
Form Contact Phone #: 425424-0726  
Form Contact EMail: knmckenney@mac.com  
Gen Status CD: SQG  
Monthly Generation: True  
Batch Generation: False  
One Time Generation: False  
Transport Own Waste: False  
Tranports Other Waste: False  
Recycler Onsite: False  
Transfer Facility: False  
Other Exemption: Not reported  
UW Battery Gen: False  
Used Oil Transporter: False  
Used Oil Transfer Facility: False  
Used Oil Processor: False  
Used Oil Refiner: False  
Used Oil Fuel Marketer Directs Shipments: False  
Used Oil Fuel Marketer Meets Specs: False

Facility Site ID Number: 86543618  
EPA ID: WAD988495958  
NAICS: 811112  
SWC Desc: Not reported  
FWC Desc: Not reported  
Form Comm: Not reported  
Data Year: 2008  
Permit by Rule: False  
Treatment by Generator: False  
Mixed radioactive waste: False  
Importer of hazardous waste: False  
Immediate recycler: False  
Treatment/Storage/Disposal/Recycling Facility: False  
Generator of dangerous fuel waste: False  
Generator marketing to burner: False  
Other marketers (i.e., blender, distributor, etc.): False  
Utility boiler burner: False  
Industry boiler burner: False



Map ID  
Direction  
Distance  
Elevation

MAP FINDINGS

Site

Database(s)

EDR ID Number  
EPA ID Number

(Continued)

1004794200

Industrial Furnace:	False
Smelter defferal:	False
Universal waste - batteries - generate:	False
Universal waste - thermostats - generate:	False
Universal waste - mercury - generate:	False
Universal waste - lamps - generate:	False
Universal waste - batteries - accumulate:	False
Universal waste - thermostats - accumulate:	False
Universal waste - mercury - accumulate:	False
Universal waste - lamps - accumulate:	False
Destination Facility for Universal Waste:	False
Off-specification used oil burner - utility boiler:	False
Off-specification used oil burner - industrial boiler:	False
Off-specification used oil burner - industrial furnace:	False
Tax Reg #:	600179738
Business Type:	Auto Repair
Mail Name:	Silence Inc dba MASE
Mail addr line1:	17311 135th Ave NE A450
Mail city,st,zip:	WOODINVILLE, WA 98072
Mail country:	UNITED STATES
Legal org name:	Silence Inc dba MASE
Legal org type:	Private
Legal addr line1:	17311 135th Ave NE A450
Legal city,st,zip:	WOODINVILLE, WA 98072
Legal country:	UNITED STATES
Legal phone nbr:	(425)424-0726
Legal effective date:	10/01/1998
Land org name:	Not reported
Land org type:	Private
Land person name:	Hal Woosley
Land addr line1:	PO Box 3325
Land city,st,zip:	BELLEVUE, WA 98009-3325
Land country:	UNITED STATES
Land phone nbr:	(425)455-5730
Operator org name:	Silence Inc
Operator org type:	Private
Operator addr line1:	17311 135TH AVE NE A450
Operator city,st,zip:	WOODINVILLE, WA 98072
Operator country:	UNITED STATES
Operator phone nbr:	425424-0726
Operator effective date:	08/22/1996
Site contact name:	Kevin Mckenney
Site contact addr line1:	17311 135TH AVE NE A450
Site Contact City/State/ Zip:	WOODINVILLE, WA 98072
Site Contact Country:	UNITED STATES
Site Contact Phone #:	425424-0726
Site Contact EMail:	knmckenney@comcast.net
Form Contact NAME:	Kevin Mckenney
Form Contact ADDR LINE1:	17311 135TH AVE NE A450
Form Contact City,ST,Zip:	WOODINVILLE, WA 98072
Form Contact Country:	UNITED STATES
Form Contact Phone #:	425424-0726
Form Contact EMail:	knmckenney@mac.com
Gen Status CD:	SQG
Monthly Generation:	False
Batch Generation:	False
One Time Generation:	False

Map ID  
Direction  
Distance  
Elevation

MAP FINDINGS

Site

Database(s)

EDR ID Number  
EPA ID Number

(Continued)

1004794200

Transport Own Waste: False  
Tranports Other Waste: False  
Recycler Onsite: False  
Transfer Facility: False  
Other Exemption: Not reported  
UW Battery Gen: False  
Used Oil Transporter: False  
Used Oil Transfer Facility: False  
Used Oil Processor: False  
Used Oil Refiner: False  
Used Oil Fuel Marketer Directs Shipments: False  
Used Oil Fuel Marketer Meets Specs: False

Facility Site ID Number: 86543618  
EPA ID: WAD988495958  
NAICS: 811112  
SWC Desc: Not reported  
FWC Desc: Not reported  
Form Comm: Not reported  
Data Year: 2012  
Permit by Rule: False  
Treatment by Generator: False  
Mixed radioactive waste: False  
Importer of hazardous waste: False  
Immediate recycler: False  
Treatment/Storage/Disposal/Recycling Facility: False  
Generator of dangerous fuel waste: False  
Generator marketing to burner: False  
Other marketers (i.e., blender, distributor, etc.): False  
Utility boiler burner: False  
Industry boiler burner: False  
Industrial Furnace: False  
Smelter defferal: False  
Universal waste - batteries - generate: False  
Universal waste - thermostats - generate: False  
Universal waste - mercury - generate: False  
Universal waste - lamps - generate: False  
Universal waste - batteries - accumulate: False  
Universal waste - thermostats - accumulate: False  
Universal waste - mercury - accumulate: False  
Universal waste - lamps - accumulate: False  
Destination Facility for Universal Waste: False  
Off-specification used oil burner - utility boiler: False  
Off-specification used oil burner - industrial boiler: False  
Off-specification used oil burner - industrial furnace: False  
Tax Reg #: 600179738  
Business Type: Auto Repair  
Mail Name: Silence Inc dba MASE  
Mail addr line1: 17311 135th Ave NE A450  
Mail city,st,zip: WOODINVILLE, WA 98072  
Mail country: UNITED STATES  
Legal org name: Silence Inc dba MASE  
Legal org type: Private  
Legal addr line1: 17311 135th Ave NE A450  
Legal city,st,zip: WOODINVILLE, WA 98072  
Legal country: UNITED STATES

Map ID  
Direction  
Distance  
Elevation

MAP FINDINGS

Site

Database(s)

EDR ID Number  
EPA ID Number

(Continued)

1004794200

Legal phone nbr: (425)424-0726  
Legal effective date: 10/01/1998  
Land org name: Not reported  
Land org type: Private  
Land person name: Hal Woosley  
Land addr line1: PO Box 3325  
Land city,st,zip: BELLEVUE, WA 98009-3325  
Land country: UNITED STATES  
Land phone nbr: (425)455-5730  
Operator org name: Silence Inc  
Operator org type: Private  
Operator addr line1: 17311 135TH AVE NE A450  
Operator city,st,zip: WOODINVILLE, WA 98072  
Operator country: UNITED STATES  
Operator phone nbr: 425424-0726  
Operator effective date: 08/22/1996  
Site contact name: Kevin Mckenney  
Site contact addr line1: 17311 135TH AVE NE A450  
Site Contact City/State/ Zip: WOODINVILLE, WA 98072  
Site Contact Country: UNITED STATES  
Site Contact Phone #: 425424-0726  
Site Contact EMail: knmckenney@comcast.net  
Form Contact NAME: Kevin Mckenney  
Form Contact ADDR LINE1: 17311 135TH AVE NE A450  
Form Contact City,ST,Zip: WOODINVILLE, WA 98072  
Form Contact Country: UNITED STATES  
Form Contact Phone #: 425424-0726  
Form Contact EMail: knmckenney@mac.com  
Gen Status CD: SQG  
Monthly Generation: True  
Batch Generation: False  
One Time Generation: False  
Transport Own Waste: False  
Tranports Other Waste: False  
Recycler Onsite: False  
Transfer Facility: False  
Other Exemption: Not reported  
UW Battery Gen: False  
Used Oil Transporter: False  
Used Oil Transfer Facility: False  
Used Oil Processor: False  
Used Oil Refiner: False  
Used Oil Fuel Marketer Directs Shipments: False  
Used Oil Fuel Marketer Meets Specs: False

Facility Site ID Number: 86543618  
EPA ID: WAD988495958  
NAICS: 811112  
SWC Desc: Not reported  
FWC Desc: Not reported  
Form Comm: Not reported  
Data Year: 2011  
Permit by Rule: False  
Treatment by Generator: False  
Mixed radioactive waste: False  
Importer of hazardous waste: False

Map ID  
Direction  
Distance  
Elevation

MAP FINDINGS

Site

Database(s)

EDR ID Number  
EPA ID Number

(Continued)

1004794200

Immediate recycler: False  
Treatment/Storage/Disposal/Recycling Facility: False  
Generator of dangerous fuel waste: False  
Generator marketing to burner: False  
Other marketers (i.e., blender, distributor, etc.): False  
Utility boiler burner: False  
Industry boiler burner: False  
Industrial Furnace: False  
Smelter deferral: False  
Universal waste - batteries - generate: False  
Universal waste - thermostats - generate: False  
Universal waste - mercury - generate: False  
Universal waste - lamps - generate: False  
Universal waste - batteries - accumulate: False  
Universal waste - thermostats - accumulate: False  
Universal waste - mercury - accumulate: False  
Universal waste - lamps - accumulate: False  
Destination Facility for Universal Waste: False  
Off-specification used oil burner - utility boiler: False  
Off-specification used oil burner - industrial boiler: False  
Off-specification used oil burner - industrial furnace: False  
Tax Reg #: 600179738  
Business Type: Auto Repair  
Mail Name: Silence Inc dba MASE  
Mail addr line1: 17311 135th Ave NE A450  
Mail city,st,zip: WOODINVILLE, WA 98072  
Mail country: UNITED STATES  
Legal org name: Silence Inc dba MASE  
Legal org type: Private  
Legal addr line1: 17311 135th Ave NE A450  
Legal city,st,zip: WOODINVILLE, WA 98072  
Legal country: UNITED STATES  
Legal phone nbr: (425)424-0726  
Legal effective date: 10/01/1998  
Land org name: Not reported  
Land org type: Private  
Land person name: Hal Woosley  
Land addr line1: PO Box 3325  
Land city,st,zip: BELLEVUE, WA 98009-3325  
Land country: UNITED STATES  
Land phone nbr: (425)455-5730  
Operator org name: Silence Inc  
Operator org type: Private  
Operator addr line1: 17311 135TH AVE NE A450  
Operator city,st,zip: WOODINVILLE, WA 98072  
Operator country: UNITED STATES  
Operator phone nbr: 425424-0726  
Operator effective date: 08/22/1996  
Site contact name: Kevin Mckenney  
Site contact addr line1: 17311 135TH AVE NE A450  
Site Contact City/State/ Zip: WOODINVILLE, WA 98072  
Site Contact Country: UNITED STATES  
Site Contact Phone #: 425424-0726  
Site Contact EMail: knmckenney@comcast.net  
Form Contact NAME: Kevin Mckenney  
Form Contact ADDR LINE1: 17311 135TH AVE NE A450  
Form Contact City,ST,Zip: WOODINVILLE, WA 98072

Map ID  
Direction  
Distance  
Elevation

MAP FINDINGS

Site

Database(s)

EDR ID Number  
EPA ID Number

(Continued)

1004794200

Form Contact Country: UNITED STATES  
Form Contact Phone #: 425424-0726  
Form Contact EMail: knmckenney@mac.com  
Gen Status CD: SQG  
Monthly Generation: True  
Batch Generation: False  
One Time Generation: False  
Transport Own Waste: False  
Tranports Other Waste: False  
Recycler Onsite: False  
Transfer Facility: False  
Other Exemption: Not reported  
UW Battery Gen: False  
Used Oil Transporter: False  
Used Oil Transfer Facility: False  
Used Oil Processor: False  
Used Oil Refiner: False  
Used Oil Fuel Marketer Directs Shipments: False  
Used Oil Fuel Marketer Meets Specs: False

Facility Site ID Number: 86543618  
EPA ID: WAD988495958  
NAICS: 811112  
SWC Desc: Not reported  
FWC Desc: Not reported  
Form Comm: Not reported  
Data Year: Not reported  
Permit by Rule: False  
Treatment by Generator: False  
Mixed radioactive waste: False  
Importer of hazardous waste: False  
Immediate recycler: False  
Treatment/Storage/Disposal/Recycling Facility: False  
Generator of dangerous fuel waste: False  
Generator marketing to burner: False  
Other marketers (i.e., blender, distributor, etc.): False  
Utility boiler burner: False  
Industry boiler burner: False  
Industrial Furnace: False  
Smelter defferal: False  
Universal waste - batteries - generate: False  
Universal waste - thermostats - generate: False  
Universal waste - mercury - generate: False  
Universal waste - lamps - generate: False  
Universal waste - batteries - accumulate: False  
Universal waste - thermostats - accumulate: False  
Universal waste - mercury - accumulate: False  
Universal waste - lamps - accumulate: False  
Destination Facility for Universal Waste: False  
Off-specification used oil burner - utility boiler: False  
Off-specification used oil burner - industrial boiler: False  
Off-specification used oil burner - industrial furnace: False  
Tax Reg #: 600179738  
Business Type: Auto Repair  
Mail Name: Silence Inc dba MASE  
Mail addr line1: 17311 135th Ave NE B400

Map ID  
Direction  
Distance  
Elevation

MAP FINDINGS

Site

Database(s)

EDR ID Number  
EPA ID Number

(Continued)

1004794200

Mail city,st,zip: WOODINVILLE, WA 98072  
Mail country: UNITED STATES  
Legal org name: Silence Inc dba MASE  
Legal org type: Private  
Legal addr line1: 17311 135th Ave NE B400  
Legal city,st,zip: WOODINVILLE, WA 98072  
Legal country: UNITED STATES  
Legal phone nbr: (425)424-0726  
Legal effective date: 10/01/1998  
Land org name: Not reported  
Land org type: Private  
Land person name: Hal Woosley  
Land addr line1: PO Box 3325  
Land city,st,zip: BELLEVUE, WA 98009-3325  
Land country: UNITED STATES  
Land phone nbr: (425)455-5730  
Operator org name: Silence Inc  
Operator org type: Private  
Operator addr line1: 17311 135TH AVE NE B-400  
Operator city,st,zip: WOODINVILLE, WA 98072  
Operator country: UNITED STATES  
Operator phone nbr: 425424-0726  
Operator effective date: 08/22/1996  
Site contact name: Kevin Mckenney  
Site contact addr line1: 17311 135TH AVE NE B-400  
Site Contact City/State/ Zip: WOODINVILLE, WA 98072  
Site Contact Country: UNITED STATES  
Site Contact Phone #: 425424-0726  
Site Contact EMail: knmckenney@comcast.net  
Form Contact NAME: Kevin Mckenney  
Form Contact ADDR LINE1: 17311 135TH AVE NE B-400  
Form Contact City,ST,Zip: WOODINVILLE, WA 98072  
Form Contact Country: UNITED STATES  
Form Contact Phone #: 425424-0726  
Form Contact EMail: knmckenney@mac.com  
Gen Status CD: SQG  
Monthly Generation: False  
Batch Generation: False  
One Time Generation: False  
Transport Own Waste: False  
Tranports Other Waste: False  
Recycler Onsite: False  
Transfer Facility: False  
Other Exemption: Not reported  
UW Battery Gen: False  
Used Oil Transporter: False  
Used Oil Transfer Facility: False  
Used Oil Processor: False  
Used Oil Refiner: False  
Used Oil Fuel Marketer Directs Shipments: False  
Used Oil Fuel Marketer Meets Specs: False

MAP FINDINGS

Map ID  
Direction  
Distance  
Elevation

Site

Database(s)

EDR ID Number  
EPA ID Number

**138**  
**NNW**  
**1/4-1/2**  
**0.483 mi.**  
**2552 ft.**

**WA DOT NE 10TH BRIDGE CROSSING**  
**NE 10TH BETWEEN 112TH AVE NE &**  
**BELLEVUE, WA 98004**

**WA ALLSITES**    **S110037312**  
**N/A**

**Relative:**  
**Higher**

ALLSITES:

Facility Name:                    WA DOT NE 10TH BRIDGE CROSSING  
Facility Id:                        13616

**Actual:**  
**145 ft.**

Interaction:                        84278  
Interaction 1:                        I  
Interaction 2:                        CONSTSWGP  
Ecology Program:                    WATQUAL  
Program Data:                        PARIS  
Facility Alt.:                        WA DOT NE 10TH BRIDGE CROSSING  
Program ID:                         WAR007044  
Date Interaction:                    2006-03-30 00:00:00  
Date Interaction 3:                 Construction SW GP  
Latitude:                            47.619394366000002  
Longitude:                          -122.188985127

**139**  
**NNE**  
**1/4-1/2**  
**0.484 mi.**  
**2556 ft.**

**120TH AVE NE STAGE 2**  
**120TH AVE NE BTW NE 7TH & NE 12TH ST**  
**BELLEVUE, WA 98004**

**WA ALLSITES**    **S117232376**  
**WA NPDES**        **N/A**

**Relative:**  
**Higher**

ALLSITES:

Facility Name:                    120TH AVE NE STAGE 2  
Facility Id:                        1765

**Actual:**  
**149 ft.**

Interaction:                        111571  
Interaction 1:                        A  
Interaction 2:                        CONSTSWGP  
Ecology Program:                    WATQUAL  
Program Data:                        PARIS  
Facility Alt.:                        120th Ave NE Stage 2 - A  
Program ID:                         WAR302686  
Date Interaction:                    2015-02-06 00:00:00  
Date Interaction 3:                 Construction SW GP  
Latitude:                            47.619682050999998  
Longitude:                          -122.179383484

Interaction:                        113007  
Interaction 1:                        A  
Interaction 2:                        CONSTSWGP  
Ecology Program:                    WATQUAL  
Program Data:                        PARIS  
Facility Alt.:                        CTL 120th Ave NE Stage 2  
Program ID:                         WAR302988  
Date Interaction:                    2015-04-28 00:00:00  
Date Interaction 3:                 Construction SW GP  
Latitude:                            47.619682050999998  
Longitude:                          -122.179383484

Interaction:                        109552

Map ID  
Direction  
Distance  
Elevation

MAP FINDINGS

Site

Database(s)

EDR ID Number  
EPA ID Number

120TH AVE NE STAGE 2 (Continued)

S117232376

Interaction 1: A  
Interaction 2: CONSTSWG  
Ecology Program: WATQUAL  
Program Data: PARIS  
Facility Alt.: 120th Ave NE Stage 2  
Program ID: WAR302269  
Date Interaction: 2014-08-06 00:00:00  
Date Interaction 3: Construction SW GP  
Latitude: 47.619682050999998  
Longitude: -122.179383484

NPDES:

Facility Status: Not reported  
Facility Type: Construction SW GP  
Admin Region: Headquarters  
Date Issued: 11/18/2015  
Latitude: Not reported  
Longitude: Not reported  
Permit ID: WAR302269  
Permit Version: Not reported  
Permit Status: Active  
Permit SubStatus: Not reported  
Ecology Contact: Not reported  
WRIA: Not reported  
Permit Expiration Date: 12/31/2020  
Effective Date: 01/01/2016  
Days to Expiration: 1353

140  
West  
1/4-1/2  
0.485 mi.  
2560 ft.

SUMMIT BUILDING  
320 108TH NE  
BELLEVUE, WA 98004

WA ALLSITES 1001234135  
RCRA NonGen / NLR WAH000005470  
FINDS  
ECHO

Relative:  
Higher

ALLSITES:  
Facility Name: SUMMIT BUILDING  
Facility Id: 24196654

Actual:  
174 ft.

Interaction: 33693  
Interaction 1: I  
Interaction 2: HWG  
Ecology Program: HAZWASTE  
Program Data: TURBOWASTE  
Facility Alt.: Not reported  
Program ID: WAH000005470  
Date Interaction: 1998-06-04 00:00:00  
Date Interaction 3: Hazardous Waste Generator  
Latitude: 47.612735790000002  
Longitude: -122.197439342

RCRA NonGen / NLR:

Date form received by agency: 06/23/2004  
Facility name: Not reported  
Facility address: 320 108TH NE  
BELLEVUE, WA 98004



Map ID  
Direction  
Distance  
Elevation

MAP FINDINGS

Site

Database(s)

EDR ID Number  
EPA ID Number

**SUMMIT BUILDING (Continued)**

**1001234135**

EPA ID: WAH000005470  
Mailing address: 1420 FIFTH AVE #400  
SEATTLE, WA 98101  
Contact: SUMMIT RIDGE SUMMIT RIDGE  
Contact address: 1420 FIFTH AVE #400  
SEATTLE, WA 98101  
Contact country: US  
Contact telephone: (000)000-0000  
Contact email: Not reported  
EPA Region: Not reported  
Classification: Non-Generator  
Description: Handler: Non-Generators do not presently generate hazardous waste

Owner/Operator Summary:

Owner/operator name: SUMMIT RIDGE S  
Owner/operator address: 1420 FIFTH AVE #400  
SEATTLE, WA 98101  
Owner/operator country: US  
Owner/operator telephone: (425)645-4300  
Legal status: Private  
Owner/Operator Type: Owner  
Owner/Op start date: 01/01/2002  
Owner/Op end date: Not reported

Owner/operator name: RYAN W  
Owner/operator address: 1420 FIFTH AVE #400  
SEATTLE, WA 98101  
Owner/operator country: US  
Owner/operator telephone: (425)467-8181  
Legal status: Private  
Owner/Operator Type: Operator  
Owner/Op start date: 06/04/1998  
Owner/Op end date: Not reported

Handler Activities Summary:

U.S. importer of hazardous waste: No  
Mixed waste (haz. and radioactive): No  
Recycler of hazardous waste: No  
Transporter of hazardous waste: No  
Treater, storer or disposer of HW: No  
Underground injection activity: No  
On-site burner exemption: No  
Furnace exemption: No  
Used oil fuel burner: No  
Used oil processor: No  
User oil refiner: No  
Used oil fuel marketer to burner: No  
Used oil Specification marketer: No  
Used oil transfer facility: No  
Used oil transporter: No

Historical Generators:

Date form received by agency: 12/31/2003  
Site name: SUMMIT BUILDING  
Classification: Not a generator, verified

Map ID  
Direction  
Distance  
Elevation

MAP FINDINGS

Site

Database(s)

EDR ID Number  
EPA ID Number

**SUMMIT BUILDING (Continued)**

**1001234135**

Date form received by agency: 01/09/2002  
Site name: SUMMIT BUILDING  
Classification: Not a generator, verified

Violation Status: No violations found

**FINDS:**

Registry ID: 110005392958

**Environmental Interest/Information System**

Washington Facility / Site Identification System (WA-FSIS) provides a means to query and display data maintained by the Washington Department of Ecology. This system contains key information for each facility/site that is currently, or has been, of interest to the Air Quality, Dam Safety, Hazardous Waste, Toxics Cleanup, and Water Quality Programs.

RCRAInfo is a national information system that supports the Resource Conservation and Recovery Act (RCRA) program through the tracking of events and activities related to facilities that generate, transport, and treat, store, or dispose of hazardous waste. RCRAInfo allows RCRA program staff to track the notification, permit, compliance, and corrective action activities required under RCRA.

**HAZARDOUS WASTE BIENNIAL REPORTER**

[Click this hyperlink](#) while viewing on your computer to access additional FINDS: detail in the EDR Site Report.

**ECHO:**

Envid: 1001234135  
Registry ID: 110005392958  
DFR URL: <http://echo.epa.gov/detailed-facility-report?fid=110005392958>

141  
NE  
1/4-1/2  
0.487 mi.  
2572 ft.

**BELLEVUE NISSAN**  
**13817 NE 20TH ST**  
**BELLEVUE, WA 98005**

**WA UST** **U000595261**  
**WA ALLSITES** **N/A**

**Relative:**  
**Higher**

**UST:**

Facility ID: 33891926  
Site Id: 11249  
UBI: Not reported  
Phone Number: Not reported  
Decimal Latitude: 47.619229  
Decimal Longitude: -122.177067

**Actual:**  
**188 ft.**

Tank Name: 1  
Tag Number: Not reported  
Tank Status: Removed  
Tank Status Date: 08/06/1996  
Tank Install Date: 00/31/1964  
Tank Closure Date: Not reported  
Capacity Range: 111 TO 1,100 Gallons  
Tank Permit Expiration Date: Not reported

Map ID  
Direction  
Distance  
Elevation

MAP FINDINGS

Site

Database(s)

EDR ID Number  
EPA ID Number

**BELLEVUE NISSAN (Continued)**

**U000595261**

Tank Upgrade Date: Not reported  
Tank Spill Prevention: Not reported  
Tank Overfill Prevention: Not reported  
Tank Material: Steel  
Tank Construction: Single Wall Tank  
Tank Tightness Test: Not reported  
Tank Corrosion Protection: Not reported  
Tank Manifold: Not reported  
Tank Release Detection: Not reported  
Tank SFC Type: Not reported  
Pipe Material: Steel  
Pipe Construction: Not reported  
Pipe Primary Release Detection: Not reported  
Pipe Second Release Detection: Not reported  
Pipe Corrosion Protection: Not reported  
Pipe Pumping System: Not reported  
Responsible Unit: NORTHWEST  
Dispencer/Pump SFC Type: Not reported

Tank Name: 1  
Tag Number: Not reported  
Tank Status: Removed  
Tank Status Date: 08/06/1996  
Tank Install Date: 00/31/1964  
Tank Closure Date: Not reported  
Capacity Range: Not reported  
Tank Permit Expiration Date: Not reported  
Tank Upgrade Date: Not reported  
Tank Spill Prevention: Not reported  
Tank Overfill Prevention: Not reported  
Tank Material: Steel  
Tank Construction: Not reported  
Tank Tightness Test: Not reported  
Tank Corrosion Protection: Sacrificial Anode  
Tank Manifold: Not reported  
Tank Release Detection: Not reported  
Tank SFC Type: Not reported  
Pipe Material: Steel  
Pipe Construction: Not reported  
Pipe Primary Release Detection: Not reported  
Pipe Second Release Detection: Not reported  
Pipe Corrosion Protection: Not reported  
Pipe Pumping System: Not reported  
Responsible Unit: NORTHWEST  
Dispencer/Pump SFC Type: Not reported

Tank Name: 2  
Tag Number: Not reported  
Tank Status: Removed  
Tank Status Date: 08/06/1996  
Tank Install Date: 00/31/1964  
Tank Closure Date: Not reported  
Capacity Range: Not reported  
Tank Permit Expiration Date: Not reported  
Tank Upgrade Date: Not reported

Map ID  
Direction  
Distance  
Elevation

MAP FINDINGS

Site

Database(s)

EDR ID Number  
EPA ID Number

**BELLEVUE NISSAN (Continued)**

**U000595261**

Tank Spill Prevention: Not reported  
Tank Overfill Prevention: Not reported  
Tank Material: Steel  
Tank Construction: Not reported  
Tank Tightness Test: Not reported  
Tank Corrosion Protection: Sacrificial Anode  
Tank Manifold: Not reported  
Tank Release Detection: Not reported  
Tank SFC Type: Not reported  
Pipe Material: Steel  
Pipe Construction: Not reported  
Pipe Primary Release Detection: Not reported  
Pipe Second Release Detection: Not reported  
Pipe Corrosion Protection: Not reported  
Pipe Pumping System: Not reported  
Responsible Unit: NORTHWEST  
Dispencer/Pump SFC Type: Not reported

Tank Name: 3  
Tag Number: Not reported  
Tank Status: Exempt  
Tank Status Date: 08/06/1996  
Tank Install Date: 00/31/1964  
Tank Closure Date: Not reported  
Capacity Range: Not reported  
Tank Permit Expiration Date: Not reported  
Tank Upgrade Date: Not reported  
Tank Spill Prevention: Not reported  
Tank Overfill Prevention: Not reported  
Tank Material: Steel  
Tank Construction: Not reported  
Tank Tightness Test: Not reported  
Tank Corrosion Protection: Sacrificial Anode  
Tank Manifold: Not reported  
Tank Release Detection: Not reported  
Tank SFC Type: Not reported  
Pipe Material: Steel  
Pipe Construction: Not reported  
Pipe Primary Release Detection: Not reported  
Pipe Second Release Detection: Not reported  
Pipe Corrosion Protection: Not reported  
Pipe Pumping System: Not reported  
Responsible Unit: NORTHWEST  
Dispencer/Pump SFC Type: Not reported

Tank Name: 4  
Tag Number: Not reported  
Tank Status: Exempt  
Tank Status Date: 08/06/1996  
Tank Install Date: 00/31/1964  
Tank Closure Date: Not reported  
Capacity Range: Not reported  
Tank Permit Expiration Date: Not reported  
Tank Upgrade Date: Not reported  
Tank Spill Prevention: Not reported

Map ID  
Direction  
Distance  
Elevation

MAP FINDINGS

Site

Database(s)

EDR ID Number  
EPA ID Number

**BELLEVUE NISSAN (Continued)**

**U000595261**

Tank Overfill Prevention: Not reported  
Tank Material: Steel  
Tank Construction: Not reported  
Tank Tightness Test: Not reported  
Tank Corrosion Protection: Sacrificial Anode  
Tank Manifold: Not reported  
Tank Release Detection: Not reported  
Tank SFC Type: Not reported  
Pipe Material: Steel  
Pipe Construction: Not reported  
Pipe Primary Release Detection: Not reported  
Pipe Second Release Detection: Not reported  
Pipe Corrosion Protection: Not reported  
Pipe Pumping System: Not reported  
Responsible Unit: NORTHWEST  
Dispenser/Pump SFC Type: Not reported

**ALLSITES:**

Facility Name: LAND ROVER EASTSIDE  
Facility Id: 33891926

Interaction: 78625  
Interaction 1: I  
Interaction 2: LSC  
Ecology Program: HAZWASTE  
Program Data: LSC  
Facility Alt.: Land Rover Eastside  
Program ID: Not reported  
Date Interaction: 2009-06-12 00:00:00  
Date Interaction 3: Local Source Cntrl 7/09-3  
Latitude: 47.619221985000003  
Longitude: -122.17705749300001

Interaction: 38915  
Interaction 1: I  
Interaction 2: UST  
Ecology Program: TOXICS  
Program Data: UST  
Facility Alt.: Not reported  
Program ID: 11249  
Date Interaction: 2000-02-29 00:00:00  
Date Interaction 3: Underground Storage Tank  
Latitude: 47.619221985000003  
Longitude: -122.17705749300001

Interaction: 38916  
Interaction 1: I  
Interaction 2: HWOTHER  
Ecology Program: HAZWASTE  
Program Data: TURBOWASTE  
Facility Alt.: Not reported  
Program ID: WAD988517553  
Date Interaction: 2002-12-31 00:00:00  
Date Interaction 3: Haz Waste Management Acti  
Latitude: 47.619221985000003

Map ID  
Direction  
Distance  
Elevation

MAP FINDINGS

Site

Database(s)

EDR ID Number  
EPA ID Number

**BELLEVUE NISSAN (Continued)**

**U000595261**

Longitude: -122.17705749300001

Interaction: 38917  
Interaction 1: I  
Interaction 2: HWG  
Ecology Program: HAZWASTE  
Program Data: TURBOWASTE  
Facility Alt.: Not reported  
Program ID: WAD988517553  
Date Interaction: 2003-12-31 00:00:00  
Date Interaction 3: Hazardous Waste Generator  
Latitude: 47.619221985000003  
Longitude: -122.17705749300001

Interaction: 38918  
Interaction 1: I  
Interaction 2: HWOTHER  
Ecology Program: HAZWASTE  
Program Data: TURBOWASTE  
Facility Alt.: Not reported  
Program ID: WAD988517553  
Date Interaction: 2004-12-31 00:00:00  
Date Interaction 3: Haz Waste Management Acti  
Latitude: 47.619221985000003  
Longitude: -122.17705749300001

Interaction: 38914  
Interaction 1: I  
Interaction 2: HWG  
Ecology Program: HAZWASTE  
Program Data: TURBOWASTE  
Facility Alt.: Not reported  
Program ID: WAD988517553  
Date Interaction: 1993-02-01 00:00:00  
Date Interaction 3: Hazardous Waste Generator  
Latitude: 47.619221985000003  
Longitude: -122.17705749300001

**AE142**  
**WSW**  
**1/4-1/2**  
**0.493 mi.**  
**2603 ft.**

**CHEVRON #9 2581 (ABANDONED)**  
**10812 MAIN ST.**  
**BELLEVUE, WA 98004**

**WA ICR S103506163**  
**N/A**

**Site 1 of 2 in cluster AE**

**Relative:**  
**Higher**

ICR:  
Date Ecology Received Report: 11/06/90  
Contaminants Found at Site: Petroleum products  
Media Contaminated: Soil  
Waste Management: Tank  
Region: North Western  
Type of Report Ecology Received: Final cleanup report  
Site Register Issue: 90-16  
County Code: 17  
Contact: Not reported

**Actual:**  
**142 ft.**

Map ID  
Direction  
Distance  
Elevation

MAP FINDINGS

Site

Database(s)

EDR ID Number  
EPA ID Number

**CHEVRON #9 2581 (ABANDONED) (Continued)**

**S103506163**

Report Title: Not reported

**AE143  
WSW  
1/4-1/2  
0.493 mi.  
2603 ft.**

**CHEVRON 92581  
10812 MAIN ST  
BELLEVUE, WA 98004  
Site 2 of 2 in cluster AE**

**WA UST U000711819  
WA ALLSITES N/A  
WA CSCSL NFA**

**Relative:  
Higher**

UST:  
Facility ID: 6565892  
Site Id: 5120  
UBI: Not reported  
Phone Number: Not reported  
Decimal Latitude: 47.609971  
Decimal Longitude: -122.197084

**Actual:  
142 ft.**

Tank Name: 1  
Tag Number: Not reported  
Tank Status: Removed  
Tank Status Date: 08/06/1996  
Tank Install Date: 00/31/1964  
Tank Closure Date: Not reported  
Capacity Range: Not reported  
Tank Permit Expiration Date: Not reported  
Tank Upgrade Date: Not reported  
Tank Spill Prevention: Not reported  
Tank Overfill Prevention: Not reported  
Tank Material: Steel  
Tank Construction: Single Wall Tank  
Tank Tightness Test: Not reported  
Tank Corrosion Protection: Not reported  
Tank Manifold: Not reported  
Tank Release Detection: Not reported  
Tank SFC Type: Not reported  
Pipe Material: Steel  
Pipe Construction: Not reported  
Pipe Primary Release Detection: Not reported  
Pipe Second Release Detection: Not reported  
Pipe Corrosion Protection: Not reported  
Pipe Pumping System: Not reported  
Responsible Unit: NORTHWEST  
Dispenser/Pump SFC Type: Not reported

Tank Name: 2  
Tag Number: Not reported  
Tank Status: Removed  
Tank Status Date: 08/06/1996  
Tank Install Date: 00/31/1964  
Tank Closure Date: Not reported  
Capacity Range: Not reported  
Tank Permit Expiration Date: Not reported  
Tank Upgrade Date: Not reported  
Tank Spill Prevention: Not reported  
Tank Overfill Prevention: Not reported  
Tank Material: Steel  
Tank Construction: Single Wall Tank  
Tank Tightness Test: Not reported

Map ID  
Direction  
Distance  
Elevation

MAP FINDINGS

Site

Database(s)

EDR ID Number  
EPA ID Number

**CHEVRON 92581 (Continued)**

**U000711819**

Tank Corrosion Protection: Not reported  
Tank Manifold: Not reported  
Tank Release Detection: Not reported  
Tank SFC Type: Not reported  
Pipe Material: Steel  
Pipe Construction: Not reported  
Pipe Primary Release Detection: Not reported  
Pipe Second Release Detection: Not reported  
Pipe Corrosion Protection: Not reported  
Pipe Pumping System: Not reported  
Responsible Unit: NORTHWEST  
Dispencer/Pump SFC Type: Not reported

Tank Name: 3  
Tag Number: Not reported  
Tank Status: Removed  
Tank Status Date: 08/06/1996  
Tank Install Date: 00/31/1964  
Tank Closure Date: Not reported  
Capacity Range: Not reported  
Tank Permit Expiration Date: Not reported  
Tank Upgrade Date: Not reported  
Tank Spill Prevention: Not reported  
Tank Overfill Prevention: Not reported  
Tank Material: Steel  
Tank Construction: Single Wall Tank  
Tank Tightness Test: Not reported  
Tank Corrosion Protection: Not reported  
Tank Manifold: Not reported  
Tank Release Detection: Not reported  
Tank SFC Type: Not reported  
Pipe Material: Steel  
Pipe Construction: Not reported  
Pipe Primary Release Detection: Not reported  
Pipe Second Release Detection: Not reported  
Pipe Corrosion Protection: Not reported  
Pipe Pumping System: Not reported  
Responsible Unit: NORTHWEST  
Dispencer/Pump SFC Type: Not reported

Tank Name: 4  
Tag Number: Not reported  
Tank Status: Removed  
Tank Status Date: 08/06/1996  
Tank Install Date: 00/31/1964  
Tank Closure Date: Not reported  
Capacity Range: 111 TO 1,100 Gallons  
Tank Permit Expiration Date: Not reported  
Tank Upgrade Date: Not reported  
Tank Spill Prevention: Not reported  
Tank Overfill Prevention: Not reported  
Tank Material: Steel  
Tank Construction: Single Wall Tank  
Tank Tightness Test: Not reported  
Tank Corrosion Protection: Not reported



Map ID  
Direction  
Distance  
Elevation

MAP FINDINGS

Site

Database(s)

EDR ID Number  
EPA ID Number

**CHEVRON 92581 (Continued)**

**U000711819**

Tank Manifold: Not reported  
Tank Release Detection: Not reported  
Tank SFC Type: Not reported  
Pipe Material: Steel  
Pipe Construction: Not reported  
Pipe Primary Release Detection: Not reported  
Pipe Second Release Detection: Not reported  
Pipe Corrosion Protection: Not reported  
Pipe Pumping System: Not reported  
Responsible Unit: NORTHWEST  
Dispenser/Pump SFC Type: Not reported

Tank Name: 5  
Tag Number: Not reported  
Tank Status: Removed  
Tank Status Date: 08/06/1996  
Tank Install Date: 00/31/1964  
Tank Closure Date: Not reported  
Capacity Range: 111 TO 1,100 Gallons  
Tank Permit Expiration Date: Not reported  
Tank Upgrade Date: Not reported  
Tank Spill Prevention: Not reported  
Tank Overfill Prevention: Not reported  
Tank Material: Steel  
Tank Construction: Not reported  
Tank Tightness Test: Not reported  
Tank Corrosion Protection: Not reported  
Tank Manifold: Not reported  
Tank Release Detection: Not reported  
Tank SFC Type: Not reported  
Pipe Material: Steel  
Pipe Construction: Not reported  
Pipe Primary Release Detection: Not reported  
Pipe Second Release Detection: Not reported  
Pipe Corrosion Protection: Not reported  
Pipe Pumping System: Not reported  
Responsible Unit: NORTHWEST  
Dispenser/Pump SFC Type: Not reported

**ALLSITES:**

Facility Name: CHEVRON 92581  
Facility Id: 6565892

Interaction: 19126  
Interaction 1: A  
Interaction 2: UST  
Ecology Program: TOXICS  
Program Data: UST  
Facility Alt.: Not reported  
Program ID: 5120  
Date Interaction: 2000-03-20 00:00:00  
Date Interaction 3: Underground Storage Tank  
Latitude: 47.609965367000001  
Longitude: -122.19706912700001

Map ID  
 Direction  
 Distance  
 Elevation

MAP FINDINGS

Site

Database(s)

EDR ID Number  
 EPA ID Number

**CHEVRON 92581 (Continued)**

**U000711819**

Interaction: 19125  
 Interaction 1: I  
 Interaction 2: LUST  
 Ecology Program: TOXICS  
 Program Data: ISIS  
 Facility Alt.: Not reported  
 Program ID: 5120  
 Date Interaction: 1990-07-25 00:00:00  
 Date Interaction 3: LUST Facility  
 Latitude: 47.609965367000001  
 Longitude: -122.19706912700001

**CSCSL NFA:**

Facility/Site Id: 6565892  
 CS Id: 7709  
 NFA Date: 01/12/2012  
 Rank: Not reported  
 VCP: No  
 Latitude: 47.609971  
 Longitude: -122.197084

**144  
 WNW  
 1/4-1/2  
 0.499 mi.  
 2636 ft.**

**MAGNA DRIVE CORP  
 600 108TH AVE NE  
 BELLEVUE, WA 98004**

**WA ALLSITES S111289069  
 N/A**

**Relative:  
 Higher**

**ALLSITES:**  
 Facility Name: MAGNA DRIVE CORP  
 Facility Id: 14077

**Actual:  
 185 ft.**

Interaction: 97569  
 Interaction 1: A  
 Interaction 2: RSVP  
 Ecology Program: HAZWASTE  
 Program Data: RSVP  
 Facility Alt.: Magna Drive Corp  
 Program ID: Not reported  
 Date Interaction: 2009-12-09 00:00:00  
 Date Interaction 3: Revised Site Visit Progra  
 Latitude: 47.616003366999998  
 Longitude: -122.19496712599999

**145  
 NNW  
 1/4-1/2  
 0.499 mi.  
 2637 ft.**

**WA DOT FORMER PARAGON HOTEL  
 818 112TH AVE NE  
 BELLEVUE, WA 98004**

**WA ALLSITES 1011401017  
 WA MANIFEST N/A**

**Relative:  
 Higher**

**ALLSITES:**  
 Facility Name: WA DOT FORMER PARAGON HOTEL  
 Facility Id: 64003

**Actual:  
 157 ft.**

Interaction: 6172

Map ID  
Direction  
Distance  
Elevation

MAP FINDINGS

Site

Database(s)

EDR ID Number  
EPA ID Number

**WA DOT FORMER PARAGON HOTEL (Continued)**

**1011401017**

Interaction 1: I  
Interaction 2: HWG  
Ecology Program: HAZWASTE  
Program Data: TURBOWASTE  
Facility Alt.: WA DOT FORMER PARAGON HOTEL  
Program ID: WAH000032707  
Date Interaction: 2008-03-05 00:00:00  
Date Interaction 3: Hazardous Waste Generator  
Latitude: 47.617603365999997  
Longitude: -122.190949127

**WA MANIFEST:**

Facility Site ID Number: 64003  
EPA ID: WAH000032707  
NAICS: 721110  
SWC Desc: Not reported  
FWC Desc: Not reported  
Form Comm: Not reported  
Data Year: 2009  
Permit by Rule: False  
Treatment by Generator: False  
Mixed radioactive waste: False  
Importer of hazardous waste: False  
Immediate recycler: False  
Treatment/Storage/Disposal/Recycling Facility: False  
Generator of dangerous fuel waste: False  
Generator marketing to burner: False  
Other marketers (i.e., blender, distributor, etc.): False  
Utility boiler burner: False  
Industry boiler burner: False  
Industrial Furnace: False  
Smelter deferral: False  
Universal waste - batteries - generate: False  
Universal waste - thermostats - generate: False  
Universal waste - mercury - generate: False  
Universal waste - lamps - generate: False  
Universal waste - batteries - accumulate: False  
Universal waste - thermostats - accumulate: False  
Universal waste - mercury - accumulate: False  
Universal waste - lamps - accumulate: False  
Destination Facility for Universal Waste: False  
Off-specification used oil burner - utility boiler: False  
Off-specification used oil burner - industrial boiler: False  
Off-specification used oil burner - industrial furnace: False  
Tax Reg #: 601273130  
Business Type: Former Hotel  
Mail Name: WS DOT  
Mail addr line1: 3241 118th Ave SE Ste A  
Mail city,st,zip: Bellevue, WA 98005  
Mail country: UNITED STATES  
Legal org name: WS DOT  
Legal org type: State  
Legal addr line1: 3241 118th Ave SE Ste A  
Legal city,st,zip: Bellevue, WA 98005  
Legal country: UNITED STATES  
Legal phone nbr: (425)766-3219

Map ID  
 Direction  
 Distance  
 Elevation

MAP FINDINGS

Site

Database(s)

EDR ID Number  
 EPA ID Number

**WA DOT FORMER PARAGON HOTEL (Continued)**

**1011401017**

Legal effective date: Not reported  
 Land org name: WS DOT  
 Land org type: State  
 Land person name: Not reported  
 Land addr line1: 3241 118th Ave SE Ste A  
 Land city,st,zip: Bellevue, WA 98005  
 Land country: UNITED STATES  
 Land phone nbr: (425)766-3219  
 Operator org name: WS DOT  
 Operator org type: State  
 Operator addr line1: 818 112th Ave NE  
 Operator city,st,zip: Bellevue, WA 98004  
 Operator country: UNITED STATES  
 Operator phone nbr: (425)766-3219  
 Operator effective date: Not reported  
 Site contact name: Terri Bielenberg  
 Site contact addr line1: 818 112th Ave NE  
 Site Contact City/State/ Zip: Bellevue, WA 98004  
 Site Contact Country: UNITED STATES  
 Site Contact Phone #: (425)766-3219  
 Site Contact EMail: Not reported  
 Form Contact NAME: Jim Schutter  
 Form Contact ADDR LINE1: 818 112th Ave NE  
 Form Contact City,ST,Zip: Bellevue, WA 98004  
 Form Contact Country: UNITED STATES  
 Form Contact Phone #: (425)766-3219  
 Form Contact EMail: Schuttj@wsdot.wa.gov  
 Gen Status CD: XQG  
 Monthly Generation: False  
 Batch Generation: False  
 One Time Generation: False  
 Transport Own Waste: False  
 Tranports Other Waste: False  
 Recycler Onsite: False  
 Transfer Facility: False  
 Other Exemption: Not reported  
 UW Battery Gen: False  
 Used Oil Transporter: False  
 Used Oil Transfer Facility: False  
 Used Oil Processor: False  
 Used Oil Refiner: False  
 Used Oil Fuel Marketer Directs Shipments: False  
 Used Oil Fuel Marketer Meets Specs: False

146  
 West  
 1/2-1  
 0.502 mi.  
 2652 ft.

**BENENSON CAPITAL**  
**110 108TH AVENUE NORTHEAST**  
**BELLEVUE, WA 98004**

**WA CSCSL 1004614246**  
**WA ALLSITES WAD988475992**  
**RCRA NonGen / NLR**  
**FINDS**  
**ECHO**

**Relative:**  
**Higher**

CSCSL:  
 Facility ID: 50534232  
 Region: Northwest  
 Lat/Long: 47.61111 / -122.19621  
 Brownfield Status: Not reported  
 Rank Status: N  
 Clean Up Siteid: 4179

**Actual:**  
**158 ft.**

Map ID  
Direction  
Distance  
Elevation

MAP FINDINGS

Site

Database(s)

EDR ID Number  
EPA ID Number

**BENENSON CAPITAL (Continued)**

**1004614246**

Site Status: Cleanup Started  
PSI?: Not reported  
Contaminant Name: Halogenated Organics  
Ground Water: Suspected  
Surface Water: Not reported  
Soil: Confirmed Above Cleanup Level  
Sediment: Not reported  
Air: Not reported  
Bedrock: Not reported  
Responsible Unit: Northwest

**ALLSITES:**

Facility Name: BENENSON CAPITAL  
Facility Id: 50534232

Interaction: 48365  
Interaction 1: I  
Interaction 2: HWG  
Ecology Program: HAZWASTE  
Program Data: TURBOWASTE  
Facility Alt.: Not reported  
Program ID: WAD988475992  
Date Interaction: 1990-08-02 00:00:00  
Date Interaction 3: Hazardous Waste Generator  
Latitude: 47.611104367000003  
Longitude: -122.196195128

Interaction: 48367  
Interaction 1: A  
Interaction 2: SCS  
Ecology Program: TOXICS  
Program Data: ISIS  
Facility Alt.: Benenson Capital  
Program ID: Not reported  
Date Interaction: 2007-03-15 00:00:00  
Date Interaction 3: State Cleanup Site  
Latitude: 47.611104367000003  
Longitude: -122.196195128

Interaction: 48366  
Interaction 1: I  
Interaction 2: VOLCLNST  
Ecology Program: TOXICS  
Program Data: ISIS  
Facility Alt.: Benenson Capital  
Program ID: NW0344  
Date Interaction: 1998-05-09 00:00:00  
Date Interaction 3: Voluntary Cleanup Sites  
Latitude: 47.611104367000003  
Longitude: -122.196195128

**RCRA NonGen / NLR:**

Date form received by agency: 01/10/2005

Map ID  
Direction  
Distance  
Elevation

MAP FINDINGS

Site

Database(s)

EDR ID Number  
EPA ID Number

**BENENSON CAPITAL (Continued)**

**1004614246**

Facility name: Not reported  
Facility address: 110 108TH AVE NE  
BELLEVUE, WA 98004  
EPA ID: WAD988475992  
Mailing address: 708 3RD AVE  
NEW YORK, NY 10017-4201  
Contact: SHOPS AT FIRST SHOPS AT FIRST  
Contact address: 708 3RD AVE  
NEW YORK, NY 10017-4201  
Contact country: US  
Contact telephone: (000)000-0000  
Contact email: Not reported  
EPA Region: Not reported  
Classification: Non-Generator  
Description: Handler: Non-Generators do not presently generate hazardous waste

**Owner/Operator Summary:**

Owner/operator name: LEONARD K  
Owner/operator address: 708 3RD AVE SUITE 2800  
NEW YORK, NY 10017  
Owner/operator country: US  
Owner/operator telephone: (212)867-0990  
Legal status: Private  
Owner/Operator Type: Operator  
Owner/Op start date: 12/17/1996  
Owner/Op end date: Not reported

Owner/operator name: BENENSON BELLEVUE ASSOCIATES II  
Owner/operator address: 708 3RD AVE SUITE 2800  
NEW YORK, NY 10017  
Owner/operator country: US  
Owner/operator telephone: Not reported  
Legal status: Private  
Owner/Operator Type: Owner  
Owner/Op start date: 04/03/1965  
Owner/Op end date: Not reported

Owner/operator name: LEONARD K  
Owner/operator address: 708 3RD AVE SUITE 2800  
NEW YORK, NY 10017  
Owner/operator country: US  
Owner/operator telephone: (212)867-0990  
Legal status: Private  
Owner/Operator Type: Owner  
Owner/Op start date: 04/03/1965  
Owner/Op end date: Not reported

Owner/operator name: BENENSON BELLEVUE ASSOCIATES II  
Owner/operator address: 708 3RD AVE SUITE 2800  
NEW YORK, NY 10017  
Owner/operator country: US  
Owner/operator telephone: Not reported  
Legal status: Private  
Owner/Operator Type: Operator  
Owner/Op start date: 12/17/1996  
Owner/Op end date: Not reported

Map ID  
Direction  
Distance  
Elevation

MAP FINDINGS

Site

Database(s)

EDR ID Number  
EPA ID Number

**BENENSON CAPITAL (Continued)**

**1004614246**

Handler Activities Summary:

U.S. importer of hazardous waste: No  
Mixed waste (haz. and radioactive): No  
Recycler of hazardous waste: No  
Transporter of hazardous waste: No  
Treater, storer or disposer of HW: No  
Underground injection activity: No  
On-site burner exemption: No  
Furnace exemption: No  
Used oil fuel burner: No  
Used oil processor: No  
User oil refiner: No  
Used oil fuel marketer to burner: No  
Used oil Specification marketer: No  
Used oil transfer facility: No  
Used oil transporter: No

Historical Generators:

Date form received by agency: 12/31/2003  
Site name: BENENSON CAPITAL  
Classification: Large Quantity Generator

Date form received by agency: 02/20/2002  
Site name: BENESON CAPITAL  
Classification: Not a generator, verified

. Waste code: F002  
. Waste name: THE FOLLOWING SPENT HALOGENATED SOLVENTS: TETRACHLOROETHYLENE, METHYLENE CHLORIDE, TRICHLOROETHYLENE, 1,1,1-TRICHLOROETHANE, CHLOROBENZENE, 1,1,2-TRICHLORO-1,2,2-TRIFLUOROETHANE, ORTHO-DICHLOROBENZENE, TRICHLOROFLUOROMETHANE, AND 1,1,2, TRICHLOROETHANE; ALL SPENT SOLVENT MIXTURES/BLENDS CONTAINING, BEFORE USE, A TOTAL OF TEN PERCENT OR MORE (BY VOLUME) OF ONE OR MORE OF THE ABOVE HALOGENATED SOLVENTS OR THOSE SOLVENTS LISTED IN F001, F004, AND F005; AND STILL BOTTOMS FROM THE RECOVERY OF THESE SPENT SOLVENTS AND SPENT SOLVENT MIXTURES.

Date form received by agency: 04/03/1998  
Site name: SHOPS AT FIRST ST  
Classification: Large Quantity Generator

Violation Status: No violations found

FINDS:

Registry ID: 110000829177

Environmental Interest/Information System

Washington Facility / Site Identification System (WA-FSIS) provides a means to query and display data maintained by the Washington Department of Ecology. This system contains key information for each facility/site that is currently, or has been, of interest to the Air Quality, Dam Safety, Hazardous Waste, Toxics Cleanup, and Water Quality Programs.

RCRAInfo is a national information system that supports the Resource Conservation and Recovery Act (RCRA) program through the tracking of

Map ID  
Direction  
Distance  
Elevation

MAP FINDINGS

Site

Database(s)

EDR ID Number  
EPA ID Number

**BENENSON CAPITAL (Continued)**

**1004614246**

events and activities related to facilities that generate, transport, and treat, store, or dispose of hazardous waste. RCRAInfo allows RCRA program staff to track the notification, permit, compliance, and corrective action activities required under RCRA.

HAZARDOUS WASTE BIENNIAL REPORTER

[Click this hyperlink](#) while viewing on your computer to access additional FINDS: detail in the EDR Site Report.

ECHO:

Envid: 1004614246  
Registry ID: 110000829177  
DFR URL: <http://echo.epa.gov/detailed-facility-report?fid=110000829177>

147  
North  
1/2-1  
0.517 mi.  
2728 ft.

**OVERLAKE HOSPITAL MEDICAL CENTER**  
**1035 116TH AVE NE**  
**BELLEVUE, WA 98004**

**WA CSCSL** **U003604579**  
**WA LUST** **N/A**  
**WA UST**  
**WA ALLSITES**  
**WA MANIFEST**

**Relative:**  
**Higher**

CSCSL:  
Facility ID: 45225129  
Region: Northwest  
Lat/Long: 47.620341 / -122.186694  
Brownfield Status: Not reported  
Rank Status: N  
Clean Up Siteid: 9269  
Site Status: Cleanup Started  
PSI?: Not reported  
Contaminant Name: Petroleum-Diesel  
Ground Water: Suspected  
Surface Water: Not reported  
Soil: Confirmed Above Cleanup Level  
Sediment: Not reported  
Air: Not reported  
Bedrock: Not reported  
Responsible Unit: Northwest

**Actual:**  
**170 ft.**

Facility ID: 45225129  
Region: Northwest  
Lat/Long: 47.620341 / -122.186694  
Brownfield Status: Not reported  
Rank Status: N  
Clean Up Siteid: 9269  
Site Status: Cleanup Started  
PSI?: Not reported  
Contaminant Name: Petroleum-Other  
Ground Water: Suspected  
Surface Water: Not reported  
Soil: Confirmed Above Cleanup Level  
Sediment: Not reported  
Air: Not reported  
Bedrock: Not reported  
Responsible Unit: Northwest



Map ID  
Direction  
Distance  
Elevation

MAP FINDINGS

Site

Database(s)

EDR ID Number  
EPA ID Number

**OVERLAKE HOSPITAL MEDICAL CENTER (Continued)**

**U003604579**

LUST:

Facility ID: 45225129  
Lust Status Type: Cleanup Started  
Cleanup Site ID: 9269  
Cleanup Unit Type: Upland  
Process Type: Independent Action  
Cleanup Unit Name: OVERLAKE HOSPITAL  
Lust Status Date: 07/01/2011  
Response Section: Northwest  
Lat/Long: 47.620341 / -122.18669

UST:

Facility ID: 45225129  
Site Id: 7316  
UBI: Not reported  
Phone Number: Not reported  
Decimal Latitude: 47.620341  
Decimal Longitude: -122.186694

Tank Name: DIESEL  
Tag Number: A5069  
Tank Status: Operational  
Tank Status Date: 08/03/2006  
Tank Install Date: 00/13/2006  
Tank Closure Date: Not reported  
Capacity Range: Not reported  
Tank Permit Expiration Date: 02/28/2017  
Tank Upgrade Date: Not reported  
Tank Spill Prevention: Spill Bucket/Spill Box  
Tank Overfill Prevention: Automatic Shutoff (fill pipe)  
Tank Material: Fiberglass Reinforced Plastic  
Tank Construction: Double Wall Tank  
Tank Tightness Test: Part of Automatic Tank Gauging (ATG) System  
Tank Corrosion Protection: None  
Tank Manifold: Not reported  
Tank Release Detection: Automatic Tank Gauging  
Tank SFC Type: Not reported  
Pipe Material: Flexible Piping  
Pipe Construction: Double Wall Pipe  
Pipe Primary Release Detection: Automatic Line Leak Detector (ALLD)  
Pipe Second Release Detection: Interstitial Monitoring (or Sump Sensor)  
Pipe Corrosion Protection: None  
Pipe Pumping System: Pressurized System  
Responsible Unit: NORTHWEST  
Dispenser/Pump SFC Type: Not reported

Tank Name: I  
Tag Number: A5069  
Tank Status: Removed  
Tank Status Date: 08/06/1996  
Tank Install Date: 00/31/1964  
Tank Closure Date: Not reported  
Capacity Range: 111 TO 1,100 Gallons  
Tank Permit Expiration Date: Not reported  
Tank Upgrade Date: Not reported

Map ID  
Direction  
Distance  
Elevation

MAP FINDINGS

Site

Database(s)

EDR ID Number  
EPA ID Number

OVERLAKE HOSPITAL MEDICAL CENTER (Continued)

U003604579

Tank Spill Prevention: Not reported  
Tank Overfill Prevention: Not reported  
Tank Material: Steel  
Tank Construction: Not reported  
Tank Tightness Test: Not reported  
Tank Corrosion Protection: Not reported  
Tank Manifold: Not reported  
Tank Release Detection: Not reported  
Tank SFC Type: Not reported  
Pipe Material: Not reported  
Pipe Construction: Not reported  
Pipe Primary Release Detection: Not reported  
Pipe Second Release Detection: Not reported  
Pipe Corrosion Protection: Not reported  
Pipe Pumping System: Not reported  
Responsible Unit: NORTHWEST  
Dispencer/Pump SFC Type: Not reported

Tank Name: II  
Tag Number: A5069  
Tank Status: Removed  
Tank Status Date: 08/06/1996  
Tank Install Date: 00/31/1964  
Tank Closure Date: Not reported  
Capacity Range: Not reported  
Tank Permit Expiration Date: Not reported  
Tank Upgrade Date: Not reported  
Tank Spill Prevention: Not reported  
Tank Overfill Prevention: Not reported  
Tank Material: Steel  
Tank Construction: Not reported  
Tank Tightness Test: Not reported  
Tank Corrosion Protection: Not reported  
Tank Manifold: Not reported  
Tank Release Detection: Not reported  
Tank SFC Type: Not reported  
Pipe Material: Not reported  
Pipe Construction: Not reported  
Pipe Primary Release Detection: Not reported  
Pipe Second Release Detection: Not reported  
Pipe Corrosion Protection: Not reported  
Pipe Pumping System: Not reported  
Responsible Unit: NORTHWEST  
Dispencer/Pump SFC Type: Not reported

Tank Name: III  
Tag Number: A5069  
Tank Status: Removed  
Tank Status Date: 08/06/1996  
Tank Install Date: 00/01/1976  
Tank Closure Date: Not reported  
Capacity Range: 111 TO 1,100 Gallons  
Tank Permit Expiration Date: 06/30/1999  
Tank Upgrade Date: Not reported  
Tank Spill Prevention: None

Map ID  
Direction  
Distance  
Elevation

MAP FINDINGS

Site

Database(s)

EDR ID Number  
EPA ID Number

**OVERLAKE HOSPITAL MEDICAL CENTER (Continued)**

**U003604579**

Tank Overfill Prevention: None  
Tank Material: Not reported  
Tank Construction: Single Wall Tank  
Tank Tightness Test: Not reported  
Tank Corrosion Protection: None  
Tank Manifold: Not reported  
Tank Release Detection: Weekly Manual Gauging  
Tank SFC Type: Not reported  
Pipe Material: Not reported  
Pipe Construction: Single Wall Pipe  
Pipe Primary Release Detection: Safe Suction (No Leak Detection)  
Pipe Second Release Detection: Not reported  
Pipe Corrosion Protection: Other  
Pipe Pumping System: Non-Safe Suction  
Responsible Unit: NORTHWEST  
Dispenser/Pump SFC Type: Not reported

Tank Name: IV  
Tag Number: A5069  
Tank Status: Removed  
Tank Status Date: 08/06/1996  
Tank Install Date: 00/31/1964  
Tank Closure Date: Not reported  
Capacity Range: Not reported  
Tank Permit Expiration Date: Not reported  
Tank Upgrade Date: Not reported  
Tank Spill Prevention: Not reported  
Tank Overfill Prevention: Not reported  
Tank Material: Steel  
Tank Construction: Not reported  
Tank Tightness Test: Not reported  
Tank Corrosion Protection: Not reported  
Tank Manifold: Not reported  
Tank Release Detection: Not reported  
Tank SFC Type: Not reported  
Pipe Material: Not reported  
Pipe Construction: Not reported  
Pipe Primary Release Detection: Not reported  
Pipe Second Release Detection: Not reported  
Pipe Corrosion Protection: Not reported  
Pipe Pumping System: Not reported  
Responsible Unit: NORTHWEST  
Dispenser/Pump SFC Type: Not reported

Tank Name: V  
Tag Number: A5069  
Tank Status: Closed in Place  
Tank Status Date: 08/06/1996  
Tank Install Date: 00/01/1975  
Tank Closure Date: Not reported  
Capacity Range: 20,000 to 29,999 Gallons  
Tank Permit Expiration Date: 06/30/1999  
Tank Upgrade Date: Not reported  
Tank Spill Prevention: Spill Bucket/Spill Box  
Tank Overfill Prevention: Automatic Shutoff (fill pipe)

Map ID  
Direction  
Distance  
Elevation

MAP FINDINGS

Site

Database(s)

EDR ID Number  
EPA ID Number

OVERLAKE HOSPITAL MEDICAL CENTER (Continued)

U003604579

Tank Material: Not reported  
Tank Construction: Single Wall Tank  
Tank Tightness Test: Not reported  
Tank Corrosion Protection: None  
Tank Manifold: Not reported  
Tank Release Detection: Groundwater Monitoring  
Tank SFC Type: Not reported  
Pipe Material: Other  
Pipe Construction: Double Wall Pipe  
Pipe Primary Release Detection: Other  
Pipe Second Release Detection: Not reported  
Pipe Corrosion Protection: None  
Pipe Pumping System: Gravity Delivery System (No Pump)  
Responsible Unit: NORTHWEST  
Dispencer/Pump SFC Type: Not reported

Tank Name: VI  
Tag Number: A5069  
Tank Status: Removed  
Tank Status Date: 03/23/2000  
Tank Install Date: 00/01/1999  
Tank Closure Date: Not reported  
Capacity Range: Not reported  
Tank Permit Expiration Date: 06/30/2007  
Tank Upgrade Date: 12/01/1999  
Tank Spill Prevention: Spill Bucket/Spill Box  
Tank Overfill Prevention: Automatic Shutoff (fill pipe)  
Tank Material: Dielectric Coated Steel  
Tank Construction: Double Wall Tank  
Tank Tightness Test: Not Performed  
Tank Corrosion Protection: Sacrificial Anode  
Tank Manifold: Not reported  
Tank Release Detection: Automatic Tank Gauging  
Tank SFC Type: Not reported  
Pipe Material: Flexible Piping  
Pipe Construction: Double Wall Pipe  
Pipe Primary Release Detection: Interstitial Monitoring (or Sump Sensor)  
Pipe Second Release Detection: Not reported  
Pipe Corrosion Protection: Corrosion Resistant  
Pipe Pumping System: Non-Safe Suction  
Responsible Unit: NORTHWEST  
Dispencer/Pump SFC Type: Not reported

ALLSITES:

Facility Name: OVERLAKE HOSPITAL MEDICAL CENTER  
Facility Id: 45225129

Interaction: 45620  
Interaction 1: A  
Interaction 2: HWG  
Ecology Program: HAZWASTE  
Program Data: TURBOWASTE  
Facility Alt.: Overlake Hospital Medical Center  
Program ID: WAD076631704  
Date Interaction: 1988-03-25 00:00:00  
Date Interaction 3: Hazardous Waste Generator

Map ID  
Direction  
Distance  
Elevation

MAP FINDINGS

Site

Database(s)

EDR ID Number  
EPA ID Number

OVERLAKE HOSPITAL MEDICAL CENTER (Continued)

U003604579

Latitude: 47.620335365999999  
Longitude: -122.186679127

Interaction: 45623  
Interaction 1: A  
Interaction 2: UST  
Ecology Program: TOXICS  
Program Data: UST  
Facility Alt.: Not reported  
Program ID: 7316  
Date Interaction: 2000-03-20 00:00:00  
Date Interaction 3: Underground Storage Tank  
Latitude: 47.620335365999999  
Longitude: -122.186679127

Interaction: 45624  
Interaction 1: A  
Interaction 2: ENFORFNL  
Ecology Program: TOXICS  
Program Data: DMS  
Facility Alt.: Not reported  
Program ID: Not reported  
Date Interaction: 2007-08-01 00:00:00  
Date Interaction 3: Enforcement Final  
Latitude: 47.620335365999999  
Longitude: -122.186679127

Interaction: 45621  
Interaction 1: A  
Interaction 2: HWP  
Ecology Program: HAZWASTE  
Program Data: HWPPRT  
Facility Alt.: Not reported  
Program ID: WAD076631704  
Date Interaction: 1998-01-01 00:00:00  
Date Interaction 3: Hazardous Waste Planner  
Latitude: 47.620335365999999  
Longitude: -122.186679127

Interaction: 45622  
Interaction 1: I  
Interaction 2: LUST  
Ecology Program: TOXICS  
Program Data: ISIS  
Facility Alt.: Not reported  
Program ID: 7316  
Date Interaction: 1998-04-06 00:00:00  
Date Interaction 3: LUST Facility  
Latitude: 47.620335365999999  
Longitude: -122.186679127

Map ID  
Direction  
Distance  
Elevation

MAP FINDINGS

Site

Database(s)

EDR ID Number  
EPA ID Number

OVERLAKE HOSPITAL MEDICAL CENTER (Continued)

U003604579

WA MANIFEST:

Facility Site ID Number: 45225129  
EPA ID: WAD076631704  
NAICS: 622110  
SWC Desc: Not reported  
FWC Desc: Not reported  
Form Comm: Not reported  
Data Year: 2011  
Permit by Rule: False  
Treatment by Generator: True  
Mixed radioactive waste: False  
Importer of hazardous waste: False  
Immediate recycler: False  
Treatment/Storage/Disposal/Recycling Facility: False  
Generator of dangerous fuel waste: False  
Generator marketing to burner: False  
Other marketers (i.e., blender, distributor, etc.): False  
Utility boiler burner: False  
Industry boiler burner: False  
Industrial Furnace: False  
Smelter deferral: False  
Universal waste - batteries - generate: False  
Universal waste - thermostats - generate: False  
Universal waste - mercury - generate: False  
Universal waste - lamps - generate: False  
Universal waste - batteries - accumulate: False  
Universal waste - thermostats - accumulate: False  
Universal waste - mercury - accumulate: False  
Universal waste - lamps - accumulate: False  
Destination Facility for Universal Waste: False  
Off-specification used oil burner - utility boiler: False  
Off-specification used oil burner - industrial boiler: False  
Off-specification used oil burner - industrial furnace: False  
Tax Reg #: 179009836  
Business Type: Medical/Surgical Hospital  
Mail Name: Overlake Hospital Medical Ctr  
Mail addr line1: 1035 116TH AVE NE  
Mail city,st,zip: BELLEVUE, WA 98004-4604  
Mail country: UNITED STATES  
Legal org name: Overlake Health Care Assoc  
Legal org type: Private  
Legal addr line1: 1035 116TH AVE NE  
Legal city,st,zip: BELLEVUE, WA 98004-4604  
Legal country: UNITED STATES  
Legal phone nbr: (425)688-5000  
Legal effective date: 08/21/1996  
Land org name: Overlake Health Care Assoc  
Land org type: Private  
Land person name: Not reported  
Land addr line1: 1035 116TH AVE NE  
Land city,st,zip: BELLEVUE, WA 98004-4604  
Land country: UNITED STATES  
Land phone nbr: (425)688-5000  
Operator org name: Overlake Health Care Assoc  
Operator org type: Private  
Operator addr line1: 1035 116TH AVE NE  
Operator city,st,zip: BELLEVUE, WA 98004-4604

Map ID  
Direction  
Distance  
Elevation

MAP FINDINGS

Site

Database(s)

EDR ID Number  
EPA ID Number

**OVERLAKE HOSPITAL MEDICAL CENTER (Continued)**

**U003604579**

Operator country: UNITED STATES  
Operator phone nbr: (425)688-5000  
Operator effective date: 08/21/1996  
Site contact name: Nick Barrett  
Site contact addr line1: 1035 116TH AVE NE  
Site Contact City/State/ Zip: BELLEVUE, WA 98004  
Site Contact Country: UNITED STATES  
Site Contact Phone #: (425)688-5020  
Site Contact EMail: nick.barrett@overlakehospital.org  
Form Contact NAME: Nick Barrett  
Form Contact ADDR LINE1: 1035 116TH AVE NE  
Form Contact City,ST,Zip: BELLEVUE, WA 98004  
Form Contact Country: UNITED STATES  
Form Contact Phone #: (425)688-5020  
Form Contact EMail: nick.barrett@overlakehospital.org  
Gen Status CD: MQG  
Monthly Generation: False  
Batch Generation: True  
One Time Generation: False  
Transport Own Waste: False  
Tranports Other Waste: False  
Recycler Onsite: False  
Transfer Facility: False  
Other Exemption: Not reported  
UW Battery Gen: False  
Used Oil Transporter: False  
Used Oil Transfer Facility: False  
Used Oil Processor: False  
Used Oil Refiner: False  
Used Oil Fuel Marketer Directs Shipments: False  
Used Oil Fuel Marketer Meets Specs: False

Waste Streams Generated:

Facility ID: 45225129  
Data Year: 2008  
Description: Lead Debris  
Mix: False  
Reported Qty: 300 LB  
Kilo Qty: 136.08000234057604  
Density No: 0  
Density Qty: Not reported

Facility ID: 45225129  
Data Year: 2008  
Description: Potassium Hydroxide Solution  
Mix: False  
Reported Qty: 240 LB  
Kilo Qty: 108.86400187246083  
Density No: 0  
Density Qty: Not reported

Facility ID: 45225129  
Data Year: 2008  
Description: Spent o-Phthalaldehyde Solution  
Mix: False  
Reported Qty: 520 GAL  
Kilo Qty: 1957.7376336730874

Map ID  
Direction  
Distance  
Elevation

MAP FINDINGS

Site

Database(s)

EDR ID Number  
EPA ID Number

**OVERLAKE HOSPITAL MEDICAL CENTER (Continued)**

**U003604579**

Density No: 8.3000000000000007  
Density Qty: PPG

Facility ID: 45225129  
Data Year: 2008  
Description: Spent Formalin  
Mix: False  
Reported Qty: 449 GAL  
Kilo Qty: 1690.431149075416  
Density No: 8.3000000000000007  
Density Qty: PPG

Facility ID: 45225129  
Data Year: 2008  
Description: Chemotherapy Drug Waste  
Mix: False  
Reported Qty: 1008 LB  
Kilo Qty: 457.22880786433552  
Density No: 0  
Density Qty: Not reported

Facility ID: 45225129  
Data Year: 2008  
Description: Carbolime  
Mix: False  
Reported Qty: 2058 LB  
Kilo Qty: 933.50881605635175  
Density No: 0  
Density Qty: Not reported

Facility ID: 45225129  
Data Year: 2008  
Description: Waste Hydrochloric Acid Solution  
Mix: False  
Reported Qty: 10 LB  
Kilo Qty: 4.5360000780192014  
Density No: 0  
Density Qty: Not reported

Facility ID: 45225129  
Data Year: 2008  
Description: Waste Formaldehyde Solution  
Mix: False  
Reported Qty: 10 LB  
Kilo Qty: 4.5360000780192014  
Density No: 0  
Density Qty: Not reported

Facility ID: 45225129  
Data Year: 2008  
Description: Waste Phosphotungstic Acid  
Mix: False  
Reported Qty: 10 LB  
Kilo Qty: 4.5360000780192014  
Density No: 0  
Density Qty: Not reported



Map ID  
Direction  
Distance  
Elevation

MAP FINDINGS

Site

Database(s)

EDR ID Number  
EPA ID Number

**OVERLAKE HOSPITAL MEDICAL CENTER (Continued)**

**U003604579**

Facility ID: 45225129  
Data Year: 2008  
Description: Waste Flammable Liquids  
Mix: False  
Reported Qty: 65 LB  
Kilo Qty: 29.484000507124811  
Density No: 0  
Density Qty: Not reported

Facility ID: 45225129  
Data Year: 2008  
Description: Bouin's Solution (acidic organic)  
Mix: False  
Reported Qty: 720 LB  
Kilo Qty: 326.59200561738254  
Density No: 0  
Density Qty: Not reported

Facility ID: 45225129  
Data Year: 2009  
Description: Lead debris  
Mix: False  
Reported Qty: 200 LB  
Kilo Qty: 90.720001560384034  
Density No: 0  
Density Qty: Not reported

Facility ID: 45225129  
Data Year: 2009  
Description: Spent Sodium Hydroxide Solution  
Mix: False  
Reported Qty: 10 LB  
Kilo Qty: 4.5360000780192014  
Density No: 0  
Density Qty: Not reported

Facility ID: 45225129  
Data Year: 2009  
Description: Spent o-phthalaldehyde  
Mix: False  
Reported Qty: 520 GAL  
Kilo Qty: 1957.7376336730874  
Density No: 8.3000000000000007  
Density Qty: PPG

Facility ID: 45225129  
Data Year: 2009  
Description: Spent Formalin Solution  
Mix: False  
Reported Qty: 483 GAL  
Kilo Qty: 1818.4370712771181  
Density No: 8.3000000000000007  
Density Qty: PPG

Facility ID: 45225129  
Data Year: 2009  
Description: Waste Pharmaceuticals

Map ID  
Direction  
Distance  
Elevation

MAP FINDINGS

Site

Database(s)

EDR ID Number  
EPA ID Number

OVERLAKE HOSPITAL MEDICAL CENTER (Continued)

U003604579

Mix: False  
Reported Qty: 900 LB  
Kilo Qty: 408.24000702172816  
Density No: 0  
Density Qty: Not reported

Facility ID: 45225129  
Data Year: 2009  
Description: Waste Epinephrine-LR Solutions  
Mix: False  
Reported Qty: 76 LB  
Kilo Qty: 34.473600592945935  
Density No: 0  
Density Qty: Not reported

Facility ID: 45225129  
Data Year: 2009  
Description: Chemotherapy Drug Waste  
Mix: False  
Reported Qty: 2072 LB  
Kilo Qty: 939.85921616557857  
Density No: 0  
Density Qty: Not reported

Facility ID: 45225129  
Data Year: 2009  
Description: Spent Carbolime  
Mix: False  
Reported Qty: 1122 LB  
Kilo Qty: 508.93920875375443  
Density No: 0  
Density Qty: Not reported

Facility ID: 45225129  
Data Year: 2009  
Description: Waste Paint Thinner, Acetone  
Mix: False  
Reported Qty: 40 LB  
Kilo Qty: 18.144000312076805  
Density No: 0  
Density Qty: Not reported

Shipments Sent:  
Facility ID: 45225129  
Data Year: 2008  
Shipment sent data: 11/3/2008  
Reported Qty: 60 LB  
Kilo Qty: 27.2160004681152

Facility ID: 45225129  
Data Year: 2008  
Shipment sent data: 6/12/2008  
Reported Qty: 240 LB  
Kilo Qty: 108.864001872461

Facility ID: 45225129  
Data Year: 2008

Map ID  
Direction  
Distance  
Elevation

MAP FINDINGS

Site

Database(s)

EDR ID Number  
EPA ID Number

**OVERLAKE HOSPITAL MEDICAL CENTER (Continued)**

**U003604579**

Shipment sent data: 6/12/2008  
Reported Qty: 240 LB  
Kilo Qty: 108.864001872461

Facility ID: 45225129  
Data Year: 2008  
Shipment sent data: 11/3/2008  
Reported Qty: 258 LB  
Kilo Qty: 117.028802012895

Facility ID: 45225129  
Data Year: 2008  
Shipment sent data: 8/29/2008  
Reported Qty: 500 LB  
Kilo Qty: 226.80000390096

Facility ID: 45225129  
Data Year: 2008  
Shipment sent data: 6/12/2008  
Reported Qty: 250 LB  
Kilo Qty: 113.40000195048

Facility ID: 45225129  
Data Year: 2008  
Shipment sent data: 3/30/2008  
Reported Qty: 1018 LB  
Kilo Qty: 461.764807942355

Facility ID: 45225129  
Data Year: 2008  
Shipment sent data: 11/3/2008  
Reported Qty: 200 LB  
Kilo Qty: 90.720001560384

Facility ID: 45225129  
Data Year: 2008  
Shipment sent data: 8/25/2008  
Reported Qty: 600 LB  
Kilo Qty: 272.160004681152

Facility ID: 45225129  
Data Year: 2008  
Shipment sent data: 6/12/2008  
Reported Qty: 240 LB  
Kilo Qty: 108.864001872461

Facility ID: 45225129  
Data Year: 2008  
Shipment sent data: 8/25/2008  
Reported Qty: 10 LB  
Kilo Qty: 4.5360000780192

Facility ID: 45225129  
Data Year: 2008  
Shipment sent data: 8/25/2008  
Reported Qty: 10 LB  
Kilo Qty: 4.5360000780192

Map ID  
Direction  
Distance  
Elevation

MAP FINDINGS

Site

Database(s)

EDR ID Number  
EPA ID Number

**OVERLAKE HOSPITAL MEDICAL CENTER (Continued)**

**U003604579**

Facility ID: 45225129  
Data Year: 2008  
Shipment sent data: 6/12/2008  
Reported Qty: 10 LB  
Kilo Qty: 4.5360000780192

Facility ID: 45225129  
Data Year: 2008  
Shipment sent data: 8/25/2008  
Reported Qty: 25 LB  
Kilo Qty: 11.340000195048

Facility ID: 45225129  
Data Year: 2008  
Shipment sent data: 6/12/2008  
Reported Qty: 40 LB  
Kilo Qty: 18.1440003120768

Facility ID: 45225129  
Data Year: 2008  
Shipment sent data: 11/3/2008  
Reported Qty: 60 LB  
Kilo Qty: 27.2160004681152

Facility ID: 45225129  
Data Year: 2008  
Shipment sent data: 8/25/2008  
Reported Qty: 400 LB  
Kilo Qty: 181.440003120768

Facility ID: 45225129  
Data Year: 2008  
Shipment sent data: 6/12/2008  
Reported Qty: 200 LB  
Kilo Qty: 90.720001560384

Facility ID: 45225129  
Data Year: 2008  
Shipment sent data: 3/24/2008  
Reported Qty: 60 LB  
Kilo Qty: 27.2160004681152

Facility ID: 45225129  
Data Year: 2009  
Shipment sent data: 11/2/2009  
Reported Qty: 160 LB  
Kilo Qty: 72.5760012483072

Waste Stream Comments:

Facility ID: 45225129  
Data Year: 2006  
Comments: A-7: Out-of-date, off-spec laboratory chemicals

Facility ID: 45225129  
Data Year: 2006  
Comments: A-7: Out-of-date, off-spec laboratory chemicals

Map ID  
Direction  
Distance  
Elevation

MAP FINDINGS

Site

Database(s)

EDR ID Number  
EPA ID Number

**OVERLAKE HOSPITAL MEDICAL CENTER (Continued)**

**U003604579**

Facility ID: 45225129  
Data Year: 2006  
Comments: A-7: Out-of-date, off-spec laboratory chemicals

Facility ID: 45225129  
Data Year: 2006  
Comments: A-7: Chemotherapy pharmaceutical waste for cancer treatment.

Facility ID: 45225129  
Data Year: 2006  
Comments: A-7: Broken or cracked lead aprons and masks used in medical imaging

Facility ID: 45225129  
Data Year: 2007  
Comments: A-7: Carbolime waste from scrubbing CO2 from patient breath during surgery. Solid, corrosive waste. Managed as Special Waste.

Facility ID: 45225129  
Data Year: 2007  
Comments: A-7: Out-of-date, off-spec chemicals.

Facility ID: 45225129  
Data Year: 2007  
Comments: A-7: Broken or cracked lead aprons and masks from medical imaging.

Facility ID: 45225129  
Data Year: 2007  
Comments: This waste stream was a single bottle of sodium azide solution weighing 10 lbs, including the bottle and packaging. As an EHW, this shipment caused the hospital to designate as an LQG in 2007. However, because the hospital was an MQG in 2006 and expects to designate as an MQG in 2008, Overlake Hospital will continue to operate as an MQG.

Facility ID: 45225129  
Data Year: 2007  
Comments: A-7: Broken or cracked lead aprons and masks from medical imaging.

Facility ID: 45225129  
Data Year: 2007  
Comments: A-7: Chemotherapy pharmaceutical waste for cancer treatment.

Facility ID: 45225129  
Data Year: 2007  
Comments: This waste stream was a single bottle of sodium azide solution weighing 10 lbs, including the bottle and packaging. As an EHW, this shipment caused the hospital to designate as an LQG in 2007. However, because the hospital was an MQG in 2006 and expects to designate as an MQG in 2008, Overlake Hospital will continue to operate as an MQG.

Facility ID: 45225129  
Data Year: 2007  
Comments: A-7: Carbolime waste from scrubbing CO2 from patient breath during surgery. Solid, corrosive waste. Managed as Special Waste.

Facility ID: 45225129  
Data Year: 2007  
Comments: A-7: Out-of-date, off-spec chemicals.

Map ID  
Direction  
Distance  
Elevation

MAP FINDINGS

Site

Database(s)

EDR ID Number  
EPA ID Number

**OVERLAKE HOSPITAL MEDICAL CENTER (Continued)**

**U003604579**

Facility ID: 45225129  
Data Year: 2007  
Comments: A-7: Chemotherapy pharmaceutical waste for cancer treatment.

Facility ID: 45225129  
Data Year: 2008  
Comments: A-7: Broken or cracked lead aprons and masks from medical imaging.

Facility ID: 45225129  
Data Year: 2008  
Comments: A-7: Out-of-date, off-spec chemicals

Facility ID: 45225129  
Data Year: 2008  
Comments: A-7: Carbolime waste from scrubbing CO2 from patient breath during surgery.

Facility ID: 45225129  
Data Year: 2008  
Comments: A-7: Chemotherapy pharmaceutical waste from patient cancer treatment and drug compounding

Facility ID: 45225129  
Data Year: 2009  
Comments: A-7: Patient pharmaceuticals used to treat disease.

Facility Site ID Number: 45225129  
EPA ID: WAD076631704  
NAICS: 622110  
SWC Desc: WT02,WSC2  
FWC Desc: D001,D002,D003,D008  
Form Comm: 10.A.7 - Both spent formalin and spent o-phthalaldehyde solutions were treated onsite by neutralization and discharged to the sewer according to Treatment by Generator regulations.

Data Year: 2014  
Permit by Rule: False  
Treatment by Generator: True  
Mixed radioactive waste: False  
Importer of hazardous waste: False  
Immediate recycler: False  
Treatment/Storage/Disposal/Recycling Facility: False  
Generator of dangerous fuel waste: False  
Generator marketing to burner: False  
Other marketers (i.e., blender, distributor, etc.): False  
Utility boiler burner: False  
Industry boiler burner: False  
Industrial Furnace: False  
Smelter defferal: False  
Universal waste - batteries - generate: False  
Universal waste - thermostats - generate: False  
Universal waste - mercury - generate: False  
Universal waste - lamps - generate: False  
Universal waste - batteries - accumulate: False  
Universal waste - thermostats - accumulate: False  
Universal waste - mercury - accumulate: False  
Universal waste - lamps - accumulate: False

Map ID  
Direction  
Distance  
Elevation

MAP FINDINGS

Site

Database(s)

EDR ID Number  
EPA ID Number

**OVERLAKE HOSPITAL MEDICAL CENTER (Continued)**

**U003604579**

Destination Facility for Universal Waste: False  
Off-specification used oil burner - utility boiler: False  
Off-specification used oil burner - industrial boiler: False  
Off-specification used oil burner - industrial furnace: False  
Tax Reg #: 179009836  
Business Type: Medical/Surgical Hospital  
Mail Name: Overlake Hospital Medical Ctr  
Mail addr line1: 1035 116TH AVE NE  
Mail city,st,zip: BELLEVUE, WA 98004-4604  
Mail country: UNITED STATES  
Legal org name: Overlake Health Care Assoc  
Legal org type: Private  
Legal addr line1: 1035 116TH AVE NE  
Legal city,st,zip: BELLEVUE, WA 98004-4604  
Legal country: UNITED STATES  
Legal phone nbr: (425)688-5000  
Legal effective date: 08/21/1996  
Land org name: Overlake Health Care Assoc  
Land org type: Private  
Land person name: Not reported  
Land addr line1: 1035 116TH AVE NE  
Land city,st,zip: BELLEVUE, WA 98004-4604  
Land country: UNITED STATES  
Land phone nbr: (425)688-5000  
Operator org name: Overlake Health Care Assoc  
Operator org type: Private  
Operator addr line1: 1035 116TH AVE NE  
Operator city,st,zip: BELLEVUE, WA 98004-4604  
Operator country: UNITED STATES  
Operator phone nbr: (425)688-5000  
Operator effective date: 08/21/1996  
Site contact name: Nick Barrett  
Site contact addr line1: 1035 116TH AVE NE  
Site Contact City/State/ Zip: BELLEVUE, WA 98004  
Site Contact Country: UNITED STATES  
Site Contact Phone #: (425)688-5020  
Site Contact EMail: nick.barrett@overlakehospital.org  
Form Contact NAME: Nick Barrett  
Form Contact ADDR LINE1: 1035 116TH AVE NE  
Form Contact City,ST,Zip: BELLEVUE, WA 98004  
Form Contact Country: UNITED STATES  
Form Contact Phone #: (425)688-5020  
Form Contact EMail: nick.barrett@overlakehospital.org  
Gen Status CD: MQG  
Monthly Generation: False  
Batch Generation: True  
One Time Generation: False  
Transport Own Waste: False  
Tranports Other Waste: False  
Recycler Onsite: False  
Transfer Facility: False  
Other Exemption: Not reported  
UW Battery Gen: False  
Used Oil Transporter: False  
Used Oil Transfer Facility: False  
Used Oil Processor: False  
Used Oil Refiner: False

Map ID  
Direction  
Distance  
Elevation

MAP FINDINGS

Site

Database(s)

EDR ID Number  
EPA ID Number

**OVERLAKE HOSPITAL MEDICAL CENTER (Continued)**

**U003604579**

Used Oil Fuel Marketer Directs Shipments: False  
Used Oil Fuel Marketer Meets Specs: False

Waste Streams Generated:

Facility ID: 45225129  
Data Year: 2008  
Description: Lead Debris  
Mix: False  
Reported Qty: 300 LB  
Kilo Qty: 136.08000234057604  
Density No: 0  
Density Qty: Not reported

Facility ID: 45225129  
Data Year: 2008  
Description: Potassium Hydroxide Solution  
Mix: False  
Reported Qty: 240 LB  
Kilo Qty: 108.86400187246083  
Density No: 0  
Density Qty: Not reported

Facility ID: 45225129  
Data Year: 2008  
Description: Spent o-Phthalaldehyde Solution  
Mix: False  
Reported Qty: 520 GAL  
Kilo Qty: 1957.7376336730874  
Density No: 8.3000000000000007  
Density Qty: PPG

Facility ID: 45225129  
Data Year: 2008  
Description: Spent Formalin  
Mix: False  
Reported Qty: 449 GAL  
Kilo Qty: 1690.431149075416  
Density No: 8.3000000000000007  
Density Qty: PPG

Facility ID: 45225129  
Data Year: 2008  
Description: Chemotherapy Drug Waste  
Mix: False  
Reported Qty: 1008 LB  
Kilo Qty: 457.22880786433552  
Density No: 0  
Density Qty: Not reported

Facility ID: 45225129  
Data Year: 2008  
Description: Carbolime  
Mix: False  
Reported Qty: 2058 LB  
Kilo Qty: 933.50881605635175  
Density No: 0  
Density Qty: Not reported



Map ID  
Direction  
Distance  
Elevation

MAP FINDINGS

Site

Database(s)

EDR ID Number  
EPA ID Number

**OVERLAKE HOSPITAL MEDICAL CENTER (Continued)**

**U003604579**

Facility ID: 45225129  
Data Year: 2008  
Description: Waste Hydrochloric Acid Solution  
Mix: False  
Reported Qty: 10 LB  
Kilo Qty: 4.5360000780192014  
Density No: 0  
Density Qty: Not reported

Facility ID: 45225129  
Data Year: 2008  
Description: Waste Formaldehyde Solution  
Mix: False  
Reported Qty: 10 LB  
Kilo Qty: 4.5360000780192014  
Density No: 0  
Density Qty: Not reported

Facility ID: 45225129  
Data Year: 2008  
Description: Waste Phosphotungstic Acid  
Mix: False  
Reported Qty: 10 LB  
Kilo Qty: 4.5360000780192014  
Density No: 0  
Density Qty: Not reported

Facility ID: 45225129  
Data Year: 2008  
Description: Waste Flammable Liquids  
Mix: False  
Reported Qty: 65 LB  
Kilo Qty: 29.484000507124811  
Density No: 0  
Density Qty: Not reported

Facility ID: 45225129  
Data Year: 2008  
Description: Bouin's Solution (acidic organic)  
Mix: False  
Reported Qty: 720 LB  
Kilo Qty: 326.59200561738254  
Density No: 0  
Density Qty: Not reported

Facility ID: 45225129  
Data Year: 2009  
Description: Lead debris  
Mix: False  
Reported Qty: 200 LB  
Kilo Qty: 90.720001560384034  
Density No: 0  
Density Qty: Not reported

Facility ID: 45225129  
Data Year: 2009  
Description: Spent Sodium Hydroxide Solution

Map ID  
Direction  
Distance  
Elevation

MAP FINDINGS

Site

Database(s)

EDR ID Number  
EPA ID Number

OVERLAKE HOSPITAL MEDICAL CENTER (Continued)

U003604579

Mix:	False
Reported Qty:	10 LB
Kilo Qty:	4.5360000780192014
Density No:	0
Density Qty:	Not reported
Facility ID:	45225129
Data Year:	2009
Description:	Spent o-phthalaldehyde
Mix:	False
Reported Qty:	520 GAL
Kilo Qty:	1957.7376336730874
Density No:	8.3000000000000007
Density Qty:	PPG
Facility ID:	45225129
Data Year:	2009
Description:	Spent Formalin Solution
Mix:	False
Reported Qty:	483 GAL
Kilo Qty:	1818.4370712771181
Density No:	8.3000000000000007
Density Qty:	PPG
Facility ID:	45225129
Data Year:	2009
Description:	Waste Pharmaceuticals
Mix:	False
Reported Qty:	900 LB
Kilo Qty:	408.24000702172816
Density No:	0
Density Qty:	Not reported
Facility ID:	45225129
Data Year:	2009
Description:	Waste Epinephrine-LR Solutions
Mix:	False
Reported Qty:	76 LB
Kilo Qty:	34.473600592945935
Density No:	0
Density Qty:	Not reported
Facility ID:	45225129
Data Year:	2009
Description:	Chemotherapy Drug Waste
Mix:	False
Reported Qty:	2072 LB
Kilo Qty:	939.85921616557857
Density No:	0
Density Qty:	Not reported
Facility ID:	45225129
Data Year:	2009
Description:	Spent Carbolime
Mix:	False
Reported Qty:	1122 LB
Kilo Qty:	508.93920875375443

Map ID  
Direction  
Distance  
Elevation

MAP FINDINGS

Site

Database(s)

EDR ID Number  
EPA ID Number

**OVERLAKE HOSPITAL MEDICAL CENTER (Continued)**

**U003604579**

Density No: 0  
Density Qty: Not reported  
  
Facility ID: 45225129  
Data Year: 2009  
Description: Waste Paint Thinner, Acetone  
Mix: False  
Reported Qty: 40 LB  
Kilo Qty: 18.144000312076805  
Density No: 0  
Density Qty: Not reported

Shipments Sent:

Facility ID: 45225129  
Data Year: 2008  
Shipment sent data: 11/3/2008  
Reported Qty: 60 LB  
Kilo Qty: 27.2160004681152

Facility ID: 45225129  
Data Year: 2008  
Shipment sent data: 6/12/2008  
Reported Qty: 240 LB  
Kilo Qty: 108.864001872461

Facility ID: 45225129  
Data Year: 2008  
Shipment sent data: 6/12/2008  
Reported Qty: 240 LB  
Kilo Qty: 108.864001872461

Facility ID: 45225129  
Data Year: 2008  
Shipment sent data: 11/3/2008  
Reported Qty: 258 LB  
Kilo Qty: 117.028802012895

Facility ID: 45225129  
Data Year: 2008  
Shipment sent data: 8/29/2008  
Reported Qty: 500 LB  
Kilo Qty: 226.80000390096

Facility ID: 45225129  
Data Year: 2008  
Shipment sent data: 6/12/2008  
Reported Qty: 250 LB  
Kilo Qty: 113.40000195048

Facility ID: 45225129  
Data Year: 2008  
Shipment sent data: 3/30/2008  
Reported Qty: 1018 LB  
Kilo Qty: 461.764807942355

Facility ID: 45225129  
Data Year: 2008

Map ID  
Direction  
Distance  
Elevation

MAP FINDINGS

Site

Database(s)

EDR ID Number  
EPA ID Number

**OVERLAKE HOSPITAL MEDICAL CENTER (Continued)**

**U003604579**

Shipment sent data: 11/3/2008  
Reported Qty: 200 LB  
Kilo Qty: 90.720001560384

Facility ID: 45225129  
Data Year: 2008  
Shipment sent data: 8/25/2008  
Reported Qty: 600 LB  
Kilo Qty: 272.160004681152

Facility ID: 45225129  
Data Year: 2008  
Shipment sent data: 6/12/2008  
Reported Qty: 240 LB  
Kilo Qty: 108.864001872461

Facility ID: 45225129  
Data Year: 2008  
Shipment sent data: 8/25/2008  
Reported Qty: 10 LB  
Kilo Qty: 4.5360000780192

Facility ID: 45225129  
Data Year: 2008  
Shipment sent data: 8/25/2008  
Reported Qty: 10 LB  
Kilo Qty: 4.5360000780192

Facility ID: 45225129  
Data Year: 2008  
Shipment sent data: 6/12/2008  
Reported Qty: 10 LB  
Kilo Qty: 4.5360000780192

Facility ID: 45225129  
Data Year: 2008  
Shipment sent data: 8/25/2008  
Reported Qty: 25 LB  
Kilo Qty: 11.340000195048

Facility ID: 45225129  
Data Year: 2008  
Shipment sent data: 6/12/2008  
Reported Qty: 40 LB  
Kilo Qty: 18.1440003120768

Facility ID: 45225129  
Data Year: 2008  
Shipment sent data: 11/3/2008  
Reported Qty: 60 LB  
Kilo Qty: 27.2160004681152

Facility ID: 45225129  
Data Year: 2008  
Shipment sent data: 8/25/2008  
Reported Qty: 400 LB  
Kilo Qty: 181.440003120768

Map ID  
Direction  
Distance  
Elevation

MAP FINDINGS

Site

Database(s)

EDR ID Number  
EPA ID Number

**OVERLAKE HOSPITAL MEDICAL CENTER (Continued)**

**U003604579**

Facility ID: 45225129  
Data Year: 2008  
Shipment sent data: 6/12/2008  
Reported Qty: 200 LB  
Kilo Qty: 90.720001560384

Facility ID: 45225129  
Data Year: 2008  
Shipment sent data: 3/24/2008  
Reported Qty: 60 LB  
Kilo Qty: 27.2160004681152

Facility ID: 45225129  
Data Year: 2009  
Shipment sent data: 11/2/2009  
Reported Qty: 160 LB  
Kilo Qty: 72.5760012483072

Waste Stream Comments:

Facility ID: 45225129  
Data Year: 2006  
Comments: A-7: Out-of-date, off-spec laboratory chemicals

Facility ID: 45225129  
Data Year: 2006  
Comments: A-7: Out-of-date, off-spec laboratory chemicals

Facility ID: 45225129  
Data Year: 2006  
Comments: A-7: Out-of-date, off-spec laboratory chemicals

Facility ID: 45225129  
Data Year: 2006  
Comments: A-7: Chemotherapy pharmaceutical waste for cancer treatment.

Facility ID: 45225129  
Data Year: 2006  
Comments: A-7: Broken or cracked lead aprons and masks used in medical imaging

Facility ID: 45225129  
Data Year: 2007  
Comments: A-7: Carbolime waste from scrubbing CO2 from patient breath during surgery. Solid, corrosive waste. Managed as Special Waste.

Facility ID: 45225129  
Data Year: 2007  
Comments: A-7: Out-of-date, off-spec chemicals.

Facility ID: 45225129  
Data Year: 2007  
Comments: A-7: Broken or cracked lead aprons and masks from medical imaging.

Facility ID: 45225129  
Data Year: 2007  
Comments: This waste stream was a single bottle of sodium azide solution weighing 10 lbs, including the bottle and packaging. As an EHW, this shipment caused the hospital to designate as an LQG in 2007. However,

Map ID  
Direction  
Distance  
Elevation

MAP FINDINGS

Site

Database(s)

EDR ID Number  
EPA ID Number

**OVERLAKE HOSPITAL MEDICAL CENTER (Continued)**

**U003604579**

because the hospital was an MQG in 2006 and expects to designate as an MQG in 2008, Overlake Hospital will continue to operate as an MQG.

Facility ID: 45225129  
Data Year: 2007  
Comments: A-7: Broken or cracked lead aprons and masks from medical imaging.

Facility ID: 45225129  
Data Year: 2007  
Comments: A-7: Chemotherapy pharmaceutical waste for cancer treatment.

Facility ID: 45225129  
Data Year: 2007  
Comments: This waste stream was a single bottle of sodium azide solution weighing 10 lbs, including the bottle and packaging. As an EHW, this shipment caused the hospital to designate as an LQG in 2007. However, because the hospital was an MQG in 2006 and expects to designate as an MQG in 2008, Overlake Hospital will continue to operate as an MQG.

Facility ID: 45225129  
Data Year: 2007  
Comments: A-7: Carbolime waste from scrubbing CO2 from patient breath during surgery. Solid, corrosive waste. Managed as Special Waste.

Facility ID: 45225129  
Data Year: 2007  
Comments: A-7: Out-of-date, off-spec chemicals.

Facility ID: 45225129  
Data Year: 2007  
Comments: A-7: Chemotherapy pharmaceutical waste for cancer treatment.

Facility ID: 45225129  
Data Year: 2008  
Comments: A-7: Broken or cracked lead aprons and masks from medical imaging.

Facility ID: 45225129  
Data Year: 2008  
Comments: A-7: Out-of-date, off-spec chemicals

Facility ID: 45225129  
Data Year: 2008  
Comments: A-7: Carbolime waste from scrubbing CO2 from patient breath during surgery.

Facility ID: 45225129  
Data Year: 2008  
Comments: A-7: Chemotherapy pharmaceutical waste from patient cancer treatment and drug compounding

Facility ID: 45225129  
Data Year: 2009  
Comments: A-7: Patient pharmaceuticals used to treat disease.

Facility Site ID Number: 45225129  
EPA ID: WAD076631704

Map ID  
Direction  
Distance  
Elevation

MAP FINDINGS

Site

Database(s)

EDR ID Number  
EPA ID Number

OVERLAKE HOSPITAL MEDICAL CENTER (Continued)

U003604579

NAICS: 622110  
SWC Desc: WT02 - Toxic, WSC2 - Solid Corrosive  
FWC Desc: D001 - Ignitable, D002 - Corrosive, D008 - Lead  
Form Comm: 10.A.7. Treatment by Generator was by H070. Waste o-phthalaldehyde was chemically treated with a neutralizing agent and then discharged to the sanitary sewer.

Data Year: 2013  
Permit by Rule: False  
Treatment by Generator: True  
Mixed radioactive waste: False  
Importer of hazardous waste: False  
Immediate recycler: False  
Treatment/Storage/Disposal/Recycling Facility: False  
Generator of dangerous fuel waste: False  
Generator marketing to burner: False  
Other marketers (i.e., blender, distributor, etc.): False  
Utility boiler burner: False  
Industry boiler burner: False  
Industrial Furnace: False  
Smelter defferal: False  
Universal waste - batteries - generate: False  
Universal waste - thermostats - generate: False  
Universal waste - mercury - generate: False  
Universal waste - lamps - generate: False  
Universal waste - batteries - accumulate: False  
Universal waste - thermostats - accumulate: False  
Universal waste - mercury - accumulate: False  
Universal waste - lamps - accumulate: False  
Destination Facility for Universal Waste: False  
Off-specification used oil burner - utility boiler: False  
Off-specification used oil burner - industrial boiler: False  
Off-specification used oil burner - industrial furnace: False  
Tax Reg #: 179009836  
Business Type: Medical/Surgical Hospital  
Mail Name: Overlake Hospital Medical Ctr  
Mail addr line1: 1035 116TH AVE NE  
Mail city,st,zip: BELLEVUE, WA 98004-4604  
Mail country: UNITED STATES  
Legal org name: Overlake Health Care Assoc  
Legal org type: Private  
Legal addr line1: 1035 116TH AVE NE  
Legal city,st,zip: BELLEVUE, WA 98004-4604  
Legal country: UNITED STATES  
Legal phone nbr: (425)688-5000  
Legal effective date: 08/21/1996  
Land org name: Overlake Health Care Assoc  
Land org type: Private  
Land person name: Not reported  
Land addr line1: 1035 116TH AVE NE  
Land city,st,zip: BELLEVUE, WA 98004-4604  
Land country: UNITED STATES  
Land phone nbr: (425)688-5000  
Operator org name: Overlake Health Care Assoc  
Operator org type: Private  
Operator addr line1: 1035 116TH AVE NE  
Operator city,st,zip: BELLEVUE, WA 98004-4604  
Operator country: UNITED STATES

Map ID  
Direction  
Distance  
Elevation

MAP FINDINGS

Site

Database(s)

EDR ID Number  
EPA ID Number

**OVERLAKE HOSPITAL MEDICAL CENTER (Continued)**

**U003604579**

Operator phone nbr: (425)688-5000  
Operator effective date: 08/21/1996  
Site contact name: Nick Barrett  
Site contact addr line1: 1035 116TH AVE NE  
Site Contact City/State/ Zip: BELLEVUE, WA 98004  
Site Contact Country: UNITED STATES  
Site Contact Phone #: (425)688-5020  
Site Contact Email: nick.barrett@overlakehospital.org  
Form Contact NAME: Nick Barrett  
Form Contact ADDR LINE1: 1035 116TH AVE NE  
Form Contact City,ST,Zip: BELLEVUE, WA 98004  
Form Contact Country: UNITED STATES  
Form Contact Phone #: (425)688-5020  
Form Contact Email: nick.barrett@overlakehospital.org  
Gen Status CD: MQG  
Monthly Generation: False  
Batch Generation: True  
One Time Generation: False  
Transport Own Waste: False  
Tranports Other Waste: False  
Recycler Onsite: False  
Transfer Facility: False  
Other Exemption: Not reported  
UW Battery Gen: False  
Used Oil Transporter: False  
Used Oil Transfer Facility: False  
Used Oil Processor: False  
Used Oil Refiner: False  
Used Oil Fuel Marketer Directs Shipments: False  
Used Oil Fuel Marketer Meets Specs: False

Waste Streams Generated:

Facility ID: 45225129  
Data Year: 2008  
Description: Lead Debris  
Mix: False  
Reported Qty: 300 LB  
Kilo Qty: 136.08000234057604  
Density No: 0  
Density Qty: Not reported

Facility ID: 45225129  
Data Year: 2008  
Description: Potassium Hydroxide Solution  
Mix: False  
Reported Qty: 240 LB  
Kilo Qty: 108.86400187246083  
Density No: 0  
Density Qty: Not reported

Facility ID: 45225129  
Data Year: 2008  
Description: Spent o-Phthalaldehyde Solution  
Mix: False  
Reported Qty: 520 GAL  
Kilo Qty: 1957.7376336730874  
Density No: 8.3000000000000007



Map ID  
Direction  
Distance  
Elevation

MAP FINDINGS

Site

Database(s)

EDR ID Number  
EPA ID Number

OVERLAKE HOSPITAL MEDICAL CENTER (Continued)

U003604579

Density Qty:	PPG
Facility ID:	45225129
Data Year:	2008
Description:	Spent Formalin
Mix:	False
Reported Qty:	449 GAL
Kilo Qty:	1690.431149075416
Density No:	8.3000000000000007
Density Qty:	PPG
Facility ID:	45225129
Data Year:	2008
Description:	Chemotherapy Drug Waste
Mix:	False
Reported Qty:	1008 LB
Kilo Qty:	457.22880786433552
Density No:	0
Density Qty:	Not reported
Facility ID:	45225129
Data Year:	2008
Description:	Carbolime
Mix:	False
Reported Qty:	2058 LB
Kilo Qty:	933.50881605635175
Density No:	0
Density Qty:	Not reported
Facility ID:	45225129
Data Year:	2008
Description:	Waste Hydrochloric Acid Solution
Mix:	False
Reported Qty:	10 LB
Kilo Qty:	4.5360000780192014
Density No:	0
Density Qty:	Not reported
Facility ID:	45225129
Data Year:	2008
Description:	Waste Formaldehyde Solution
Mix:	False
Reported Qty:	10 LB
Kilo Qty:	4.5360000780192014
Density No:	0
Density Qty:	Not reported
Facility ID:	45225129
Data Year:	2008
Description:	Waste Phosphotungstic Acid
Mix:	False
Reported Qty:	10 LB
Kilo Qty:	4.5360000780192014
Density No:	0
Density Qty:	Not reported
Facility ID:	45225129

Map ID  
Direction  
Distance  
Elevation

MAP FINDINGS

Site

Database(s)

EDR ID Number  
EPA ID Number

**OVERLAKE HOSPITAL MEDICAL CENTER (Continued)**

**U003604579**

Data Year: 2008  
Description: Waste Flammable Liquids  
Mix: False  
Reported Qty: 65 LB  
Kilo Qty: 29.484000507124811  
Density No: 0  
Density Qty: Not reported

Facility ID: 45225129  
Data Year: 2008  
Description: Bouin's Solution (acidic organic)  
Mix: False  
Reported Qty: 720 LB  
Kilo Qty: 326.59200561738254  
Density No: 0  
Density Qty: Not reported

Facility ID: 45225129  
Data Year: 2009  
Description: Lead debris  
Mix: False  
Reported Qty: 200 LB  
Kilo Qty: 90.720001560384034  
Density No: 0  
Density Qty: Not reported

Facility ID: 45225129  
Data Year: 2009  
Description: Spent Sodium Hydroxide Solution  
Mix: False  
Reported Qty: 10 LB  
Kilo Qty: 4.5360000780192014  
Density No: 0  
Density Qty: Not reported

Facility ID: 45225129  
Data Year: 2009  
Description: Spent o-phthalaldehyde  
Mix: False  
Reported Qty: 520 GAL  
Kilo Qty: 1957.7376336730874  
Density No: 8.3000000000000007  
Density Qty: PPG

Facility ID: 45225129  
Data Year: 2009  
Description: Spent Formalin Solution  
Mix: False  
Reported Qty: 483 GAL  
Kilo Qty: 1818.4370712771181  
Density No: 8.3000000000000007  
Density Qty: PPG

Facility ID: 45225129  
Data Year: 2009  
Description: Waste Pharmaceuticals  
Mix: False

Map ID  
Direction  
Distance  
Elevation

MAP FINDINGS

Site

Database(s)

EDR ID Number  
EPA ID Number

**OVERLAKE HOSPITAL MEDICAL CENTER (Continued)**

**U003604579**

Reported Qty: 900 LB  
Kilo Qty: 408.24000702172816  
Density No: 0  
Density Qty: Not reported  
  
Facility ID: 45225129  
Data Year: 2009  
Description: Waste Epinephrine-LR Solutions  
Mix: False  
Reported Qty: 76 LB  
Kilo Qty: 34.473600592945935  
Density No: 0  
Density Qty: Not reported

Facility ID: 45225129  
Data Year: 2009  
Description: Chemotherapy Drug Waste  
Mix: False  
Reported Qty: 2072 LB  
Kilo Qty: 939.85921616557857  
Density No: 0  
Density Qty: Not reported

Facility ID: 45225129  
Data Year: 2009  
Description: Spent Carbolime  
Mix: False  
Reported Qty: 1122 LB  
Kilo Qty: 508.93920875375443  
Density No: 0  
Density Qty: Not reported

Facility ID: 45225129  
Data Year: 2009  
Description: Waste Paint Thinner, Acetone  
Mix: False  
Reported Qty: 40 LB  
Kilo Qty: 18.144000312076805  
Density No: 0  
Density Qty: Not reported

Shipments Sent:  
Facility ID: 45225129  
Data Year: 2008  
Shipment sent data: 11/3/2008  
Reported Qty: 60 LB  
Kilo Qty: 27.2160004681152

Facility ID: 45225129  
Data Year: 2008  
Shipment sent data: 6/12/2008  
Reported Qty: 240 LB  
Kilo Qty: 108.864001872461

Facility ID: 45225129  
Data Year: 2008  
Shipment sent data: 6/12/2008

Map ID  
Direction  
Distance  
Elevation

MAP FINDINGS

Site

Database(s)

EDR ID Number  
EPA ID Number

**OVERLAKE HOSPITAL MEDICAL CENTER (Continued)**

**U003604579**

Reported Qty: 240 LB  
Kilo Qty: 108.864001872461

Facility ID: 45225129  
Data Year: 2008  
Shipment sent data: 11/3/2008  
Reported Qty: 258 LB  
Kilo Qty: 117.028802012895

Facility ID: 45225129  
Data Year: 2008  
Shipment sent data: 8/29/2008  
Reported Qty: 500 LB  
Kilo Qty: 226.80000390096

Facility ID: 45225129  
Data Year: 2008  
Shipment sent data: 6/12/2008  
Reported Qty: 250 LB  
Kilo Qty: 113.40000195048

Facility ID: 45225129  
Data Year: 2008  
Shipment sent data: 3/30/2008  
Reported Qty: 1018 LB  
Kilo Qty: 461.764807942355

Facility ID: 45225129  
Data Year: 2008  
Shipment sent data: 11/3/2008  
Reported Qty: 200 LB  
Kilo Qty: 90.720001560384

Facility ID: 45225129  
Data Year: 2008  
Shipment sent data: 8/25/2008  
Reported Qty: 600 LB  
Kilo Qty: 272.160004681152

Facility ID: 45225129  
Data Year: 2008  
Shipment sent data: 6/12/2008  
Reported Qty: 240 LB  
Kilo Qty: 108.864001872461

Facility ID: 45225129  
Data Year: 2008  
Shipment sent data: 8/25/2008  
Reported Qty: 10 LB  
Kilo Qty: 4.5360000780192

Facility ID: 45225129  
Data Year: 2008  
Shipment sent data: 8/25/2008  
Reported Qty: 10 LB  
Kilo Qty: 4.5360000780192

Map ID  
Direction  
Distance  
Elevation

MAP FINDINGS

Site

Database(s)

EDR ID Number  
EPA ID Number

**OVERLAKE HOSPITAL MEDICAL CENTER (Continued)**

**U003604579**

Facility ID: 45225129  
Data Year: 2008  
Shipment sent data: 6/12/2008  
Reported Qty: 10 LB  
Kilo Qty: 4.5360000780192

Facility ID: 45225129  
Data Year: 2008  
Shipment sent data: 8/25/2008  
Reported Qty: 25 LB  
Kilo Qty: 11.340000195048

Facility ID: 45225129  
Data Year: 2008  
Shipment sent data: 6/12/2008  
Reported Qty: 40 LB  
Kilo Qty: 18.1440003120768

Facility ID: 45225129  
Data Year: 2008  
Shipment sent data: 11/3/2008  
Reported Qty: 60 LB  
Kilo Qty: 27.2160004681152

Facility ID: 45225129  
Data Year: 2008  
Shipment sent data: 8/25/2008  
Reported Qty: 400 LB  
Kilo Qty: 181.440003120768

Facility ID: 45225129  
Data Year: 2008  
Shipment sent data: 6/12/2008  
Reported Qty: 200 LB  
Kilo Qty: 90.720001560384

Facility ID: 45225129  
Data Year: 2008  
Shipment sent data: 3/24/2008  
Reported Qty: 60 LB  
Kilo Qty: 27.2160004681152

Facility ID: 45225129  
Data Year: 2009  
Shipment sent data: 11/2/2009  
Reported Qty: 160 LB  
Kilo Qty: 72.5760012483072

Waste Stream Comments:

Facility ID: 45225129  
Data Year: 2006  
Comments: A-7: Out-of-date, off-spec laboratory chemicals

Facility ID: 45225129  
Data Year: 2006  
Comments: A-7: Out-of-date, off-spec laboratory chemicals

Map ID  
Direction  
Distance  
Elevation

MAP FINDINGS

Site

Database(s)

EDR ID Number  
EPA ID Number

**OVERLAKE HOSPITAL MEDICAL CENTER (Continued)**

**U003604579**

Facility ID: 45225129  
Data Year: 2006  
Comments: A-7: Out-of-date, off-spec laboratory chemicals

Facility ID: 45225129  
Data Year: 2006  
Comments: A-7: Chemotherapy pharmaceutical waste for cancer treatment.

Facility ID: 45225129  
Data Year: 2006  
Comments: A-7: Broken or cracked lead aprons and masks used in medical imaging

Facility ID: 45225129  
Data Year: 2007  
Comments: A-7: Carbolime waste from scrubbing CO2 from patient breath during surgery. Solid, corrosive waste. Managed as Special Waste.

Facility ID: 45225129  
Data Year: 2007  
Comments: A-7: Out-of-date, off-spec chemicals.

Facility ID: 45225129  
Data Year: 2007  
Comments: A-7: Broken or cracked lead aprons and masks from medical imaging.

Facility ID: 45225129  
Data Year: 2007  
Comments: This waste stream was a single bottle of sodium azide solution weighing 10 lbs, including the bottle and packaging. As an EHW, this shipment caused the hospital to designate as an LQG in 2007. However, because the hospital was an MQG in 2006 and expects to designate as an MQG in 2008, Overlake Hospital will continue to operate as an MQG.

Facility ID: 45225129  
Data Year: 2007  
Comments: A-7: Broken or cracked lead aprons and masks from medical imaging.

Facility ID: 45225129  
Data Year: 2007  
Comments: A-7: Chemotherapy pharmaceutical waste for cancer treatment.

Facility ID: 45225129  
Data Year: 2007  
Comments: This waste stream was a single bottle of sodium azide solution weighing 10 lbs, including the bottle and packaging. As an EHW, this shipment caused the hospital to designate as an LQG in 2007. However, because the hospital was an MQG in 2006 and expects to designate as an MQG in 2008, Overlake Hospital will continue to operate as an MQG.

Facility ID: 45225129  
Data Year: 2007  
Comments: A-7: Carbolime waste from scrubbing CO2 from patient breath during surgery. Solid, corrosive waste. Managed as Special Waste.

Facility ID: 45225129  
Data Year: 2007  
Comments: A-7: Out-of-date, off-spec chemicals.

Map ID  
 Direction  
 Distance  
 Elevation

MAP FINDINGS

Site

Database(s)

EDR ID Number  
 EPA ID Number

**OVERLAKE HOSPITAL MEDICAL CENTER (Continued)**

**U003604579**

- Facility ID: 45225129  
 Data Year: 2007  
 Comments: A-7: Chemotherapy pharmaceutical waste for cancer treatment.
  
- Facility ID: 45225129  
 Data Year: 2008  
 Comments: A-7: Broken or cracked lead aprons and masks from medical imaging.
  
- Facility ID: 45225129  
 Data Year: 2008  
 Comments: A-7: Out-of-date, off-spec chemicals
  
- Facility ID: 45225129  
 Data Year: 2008  
 Comments: A-7: Carbolime waste from scrubbing CO2 from patient breath during surgery.
  
- Facility ID: 45225129  
 Data Year: 2008  
 Comments: A-7: Chemotherapy pharmaceutical waste from patient cancer treatment and drug compounding
  
- Facility ID: 45225129  
 Data Year: 2009  
 Comments: A-7: Patient pharmaceuticals used to treat disease.

148  
 SSE  
 1/2-1  
 0.574 mi.  
 3033 ft.

**BELLEVUE FIRE STATION 7**  
**11900 SE 8TH ST**  
**BELLEVUE, WA 98005**

**WA CSCSL** **U004040744**  
**WA LUST** **N/A**  
**WA UST**  
**WA ALLSITES**

**Relative:**  
**Lower**

CSCSL:  
 Facility ID: 24733384  
 Region: Northwest  
 Lat/Long: 47.603724171 / -122.18132324  
 Brownfield Status: Not reported  
 Rank Status: N  
 Clean Up Siteid: 8441  
 Site Status: Cleanup Started  
 PSI?: Not reported  
 Contaminant Name: Non-Halogenated Solvents  
 Ground Water: Not reported  
 Surface Water: Not reported  
 Soil: Confirmed Above Cleanup Level  
 Sediment: Not reported  
 Air: Not reported  
 Bedrock: Not reported  
 Responsible Unit: Northwest

**Actual:**  
**36 ft.**

Facility ID: 24733384  
 Region: Northwest  
 Lat/Long: 47.603724171 / -122.18132324  
 Brownfield Status: Not reported  
 Rank Status: N  
 Clean Up Siteid: 8441  
 Site Status: Cleanup Started

Map ID  
Direction  
Distance  
Elevation

MAP FINDINGS

Site

Database(s)

EDR ID Number  
EPA ID Number

**BELLEVUE FIRE STATION 7 (Continued)**

**U004040744**

PSI?: Not reported  
Contaminant Name: Petroleum-Gasoline  
Ground Water: Not reported  
Surface Water: Not reported  
Soil: Confirmed Above Cleanup Level  
Sediment: Not reported  
Air: Not reported  
Bedrock: Not reported  
Responsible Unit: Northwest

**LUST:**

Facility ID: 24733384  
Lust Status Type: Cleanup Started  
Cleanup Site ID: 8441  
Cleanup Unit Type: Upland  
Process Type: Independent Action  
Cleanup Unit Name: Bellevue Fire Station 7  
Lust Status Date: 12/05/2001  
Response Section: Northwest  
Lat/Long: 47.6037241 / -122.18132

**UST:**

Facility ID: 24733384  
Site Id: 11778  
UBI: Not reported  
Phone Number: Not reported  
Decimal Latitude: 47.6037241714125  
Decimal Longitude: -122.181323240185

Tank Name: #1  
Tag Number: A3768  
Tank Status: Removed  
Tank Status Date: 08/06/1996  
Tank Install Date: 00/01/1984  
Tank Closure Date: Not reported  
Capacity Range: Not reported  
Tank Permit Expiration Date: 06/30/1998  
Tank Upgrade Date: Not reported  
Tank Spill Prevention: Not reported  
Tank Overfill Prevention: Not reported  
Tank Material: Not reported  
Tank Construction: Not reported  
Tank Tightness Test: Not reported  
Tank Corrosion Protection: Not reported  
Tank Manifold: Not reported  
Tank Release Detection: Not reported  
Tank SFC Type: Not reported  
Pipe Material: Not reported  
Pipe Construction: Not reported  
Pipe Primary Release Detection: Not reported  
Pipe Second Release Detection: Not reported  
Pipe Corrosion Protection: Not reported  
Pipe Pumping System: Not reported  
Responsible Unit: NORTHWEST  
Dispenser/Pump SFC Type: Not reported



Map ID  
Direction  
Distance  
Elevation

MAP FINDINGS

Site

Database(s)

EDR ID Number  
EPA ID Number

**BELLEVUE FIRE STATION 7 (Continued)**

**U004040744**

Tank Name: #2  
Tag Number: A3768  
Tank Status: Removed  
Tank Status Date: 08/06/1996  
Tank Install Date: 00/01/1984  
Tank Closure Date: Not reported  
Capacity Range: Not reported  
Tank Permit Expiration Date: 06/30/1998  
Tank Upgrade Date: Not reported  
Tank Spill Prevention: Not reported  
Tank Overfill Prevention: Not reported  
Tank Material: Not reported  
Tank Construction: Not reported  
Tank Tightness Test: Not reported  
Tank Corrosion Protection: Not reported  
Tank Manifold: Not reported  
Tank Release Detection: Not reported  
Tank SFC Type: Not reported  
Pipe Material: Not reported  
Pipe Construction: Not reported  
Pipe Primary Release Detection: Not reported  
Pipe Second Release Detection: Not reported  
Pipe Corrosion Protection: Not reported  
Pipe Pumping System: Not reported  
Responsible Unit: NORTHWEST  
Dispencer/Pump SFC Type: Not reported

Tank Name: 3  
Tag Number: A3768  
Tank Status: Operational  
Tank Status Date: 08/06/1996  
Tank Install Date: 00/11/1995  
Tank Closure Date: Not reported  
Capacity Range: 2,001 to 4,999 Gallons  
Tank Permit Expiration Date: 06/30/2017  
Tank Upgrade Date: 05/11/1995  
Tank Spill Prevention: Spill Bucket/Spill Box  
Tank Overfill Prevention: Automatic Shutoff (fill pipe)  
Tank Material: Fiberglass Reinforced Plastic  
Tank Construction: Double Wall Tank  
Tank Tightness Test: Part of Automatic Tank Gauging (ATG) System  
Tank Corrosion Protection: Corrosion Resistant  
Tank Manifold: Not reported  
Tank Release Detection: Interstitial Monitoring  
Tank SFC Type: Not reported  
Pipe Material: Flexible Piping  
Pipe Construction: Double Wall Pipe  
Pipe Primary Release Detection: Safe Suction (No Leak Detection)  
Pipe Second Release Detection: Interstitial Monitoring (or Sump Sensor)  
Pipe Corrosion Protection: Corrosion Resistant  
Pipe Pumping System: Safe Suction  
Responsible Unit: NORTHWEST  
Dispencer/Pump SFC Type: Not reported

ALLSITES:

Facility Name: BELLEVUE FIRE STATION 7

Map ID  
 Direction  
 Distance  
 Elevation

MAP FINDINGS

Site

Database(s)

EDR ID Number  
 EPA ID Number

**BELLEVUE FIRE STATION 7 (Continued)**

**U004040744**

Facility Id: 24733384

Interaction: 34059  
 Interaction 1: A  
 Interaction 2: TIER2  
 Ecology Program: HAZWASTE  
 Program Data: EPCRA  
 Facility Alt.: Not reported  
 Program ID: CRK000040340  
 Date Interaction: 1995-01-01 00:00:00  
 Date Interaction 3: Emergency/Haz Chem Rpt TI  
 Latitude: 47.603718538000003  
 Longitude: -122.181308372

Interaction: 34057  
 Interaction 1: A  
 Interaction 2: UST  
 Ecology Program: TOXICS  
 Program Data: UST  
 Facility Alt.: Not reported  
 Program ID: 11778  
 Date Interaction: 1984-01-01 00:00:00  
 Date Interaction 3: Underground Storage Tank  
 Latitude: 47.603718538000003  
 Longitude: -122.181308372

Interaction: 34058  
 Interaction 1: A  
 Interaction 2: LUST  
 Ecology Program: TOXICS  
 Program Data: ISIS  
 Facility Alt.: Not reported  
 Program ID: 11778  
 Date Interaction: 1994-06-28 00:00:00  
 Date Interaction 3: LUST Facility  
 Latitude: 47.603718538000003  
 Longitude: -122.181308372

149  
 West  
 1/2-1  
 0.627 mi.  
 3312 ft.

**BELLEVUE PACIFIC CENTER**  
**166 106TH AVE NE**  
**BELLEVUE, WA 98005**

**WA CSCSL**  
**WA VCP**  
**WA ALLSITES**  
**WA CSCSL NFA**  
**WA DRYCLEANERS**  
**WA MANIFEST**

**U003750147**  
**N/A**

**Relative:**  
**Higher**

CSCSL:  
 Facility ID: 2465  
 Region: Northwest  
 Lat/Long: 47.61198 / -122.19832  
 Brownfield Status: Not reported  
 Rank Status: N  
 Clean Up Siteid: 12518  
 Site Status: Cleanup Started  
 PSI?: Not reported  
 Contaminant Name: Non-Halogenated Solvents

**Actual:**  
**100 ft.**

Map ID  
Direction  
Distance  
Elevation

MAP FINDINGS

Site

Database(s)

EDR ID Number  
EPA ID Number

**BELLEVUE PACIFIC CENTER (Continued)**

**U003750147**

Ground Water: Not reported  
Surface Water: Not reported  
Soil: Confirmed Above Cleanup Level  
Sediment: Not reported  
Air: Not reported  
Bedrock: Not reported  
Responsible Unit: Northwest

VCP:

edr\_fstat: WA  
edr\_fzip: 98005  
edr\_fcnty: KING  
edr\_zip: Not reported  
Facility ID: 2465  
VCP Status: Not reported  
VCP: Yes  
Ecology Status: Not reported  
NFA Type: Not reported  
Date NFA: Not reported  
Rank: N  
Cleanup Siteid: 12518

ALLSITES:

Facility Name: BELLEVUE PACIFIC CENTER  
Facility Id: 2465

Interaction: 111083  
Interaction 1: I  
Interaction 2: VOLCLNST  
Ecology Program: TOXICS  
Program Data: ISIS  
Facility Alt.: BELLEVUE PACIFIC CENTER  
Program ID: NW2934  
Date Interaction: 2014-12-30 00:00:00  
Date Interaction 3: Voluntary Cleanup Sites  
Latitude: 47.611974367000002  
Longitude: -122.19830512599999

Interaction: 111476  
Interaction 1: A  
Interaction 2: HWG  
Ecology Program: HAZWASTE  
Program Data: TURBOWASTE  
Facility Alt.: Former Pacific Tower Cleaners  
Program ID: WAH000048479  
Date Interaction: 2015-02-02 00:00:00  
Date Interaction 3: Hazardous Waste Generator  
Latitude: 47.611974367000002  
Longitude: -122.19830512599999

Interaction: 4526  
Interaction 1: I  
Interaction 2: LUST  
Ecology Program: TOXICS

Map ID  
Direction  
Distance  
Elevation

MAP FINDINGS

Site

Database(s)

EDR ID Number  
EPA ID Number

**BELLEVUE PACIFIC CENTER (Continued)**

**U003750147**

Program Data: ISIS  
Facility Alt.: Not reported  
Program ID: 200568  
Date Interaction: 1993-08-06 00:00:00  
Date Interaction 3: LUST Facility  
Latitude: 47.611974367000002  
Longitude: -122.19830512599999

Interaction: 4527  
Interaction 1: I  
Interaction 2: IRAP  
Ecology Program: TOXICS  
Program Data: ISIS  
Facility Alt.: BELLEVUE PACIFIC CENTER  
Program ID: Not reported  
Date Interaction: 1993-12-30 00:00:00  
Date Interaction 3: Independent Remedial Actn  
Latitude: 47.611974367000002  
Longitude: -122.19830512599999

Interaction: 117977  
Interaction 1: A  
Interaction 2: VOLCLNST  
Ecology Program: TOXICS  
Program Data: ISIS  
Facility Alt.: BELLEVUE PACIFIC CENTER  
Program ID: NW3039  
Date Interaction: 2016-04-19 00:00:00  
Date Interaction 3: Voluntary Cleanup Sites  
Latitude: 47.611974367000002  
Longitude: -122.19830512599999

Interaction: 4528  
Interaction 1: I  
Interaction 2: UST  
Ecology Program: TOXICS  
Program Data: UST  
Facility Alt.: Not reported  
Program ID: 200568  
Date Interaction: 2000-01-27 00:00:00  
Date Interaction 3: Underground Storage Tank  
Latitude: 47.611974367000002  
Longitude: -122.19830512599999

CSCSL NFA:  
Facility/Site Id: 2465  
CS Id: 5110  
NFA Date: 12/30/1993  
Rank: Not reported  
VCP: No  
Latitude: 47.61198  
Longitude: -122.19832

Map ID  
Direction  
Distance  
Elevation

MAP FINDINGS

Site

Database(s)

EDR ID Number  
EPA ID Number

**BELLEVUE PACIFIC CENTER (Continued)**

**U003750147**

DRYCLEANERS:  
EPA Id: WAH000048479  
FS Id: 2465  
Tax Reg Nbr: 603492795  
Business Type: vacant former dry cleaner  
Fed Waste Code Desc: F002  
State Waste Code Desc: WP02  
Mail Name: Bellevue Pacific LLC  
Mail Line1: One California St Ste 400  
Mail Line2: Not reported  
Mail City,St,Zip: San Francisco, CA 94111  
Mail Country: UNITED STATES  
Legal Org Name: Bellevue Pacific LLC  
Legal Person First Name: Not reported  
Legal Person Middle Init: Not reported  
Legal Person Last Name: Not reported  
Legal Line1: One California St Ste 400  
Legal Line2: Not reported  
Legal City,St,Zip: San Francisco, CA 94111  
Legal Country: UNITED STATES  
Legal Phone Nbr: 310-779-0847  
Legal Effective Date: 01/01/2015  
Legal Organization Type: Private  
Land Org Name: Bellevue Pacific LLC  
Land Person First Name: Not reported  
Land Person Middle Init: Not reported  
Land Person Last Name: Not reported  
Land Line1: One California St Ste 400  
Land Line2: Not reported  
Land City,St,Zip: San Francisco, CA 94111  
Land Country: UNITED STATES  
Land Phone Nbr: 310-779-0847  
Land Organization Type: Private  
Operator Org Name: Bellevue Pacific LLC  
Operator Person First Name: Not reported  
Operator Person Middle Init: Not reported  
Operator Person Last Name: Not reported  
Operator Line1: One California St Ste 400  
Operator Line2: Not reported  
Operator City,St,Zip: San Francisco, CA 94111  
Operator Country: UNITED STATES  
Operator Phone Nbr: 310-779-0847  
Operator Effective Date: 01/01/2015  
Operator Organization Type: Private  
Site Contact First Name: Jason  
Site Contact Middle Init: Not reported  
Site Contact Last Name: Chadorch  
Site Contact Line1: One California St Ste 400  
Site Contact Line2: Not reported  
Site Contact City,St,Zip: San Francisco, CA 94111  
Site Contact Country: UNITED STATES  
Site Contact Phone Nbr: 310-779-0847  
Site Contact Email: jchadorchi@alignrealestate.com  
Form Contact First Name: Jason  
Form Contact Middle Init: Not reported  
Form Contact Last Name: Chadorch  
Form Contact Line1: One California St Ste 400

Map ID  
Direction  
Distance  
Elevation

MAP FINDINGS

Site

Database(s)

EDR ID Number  
EPA ID Number

**BELLEVUE PACIFIC CENTER (Continued)**

**U003750147**

Form Contact Line2:	Not reported
Form Contact City,St,Zip:	San Francisco, CA 94111
Form Contact Country:	UNITED STATES
Form Contact Phone Nbr:	310-779-0847
Form Contact Email:	jchadorchi@alignrealestate.com
Gen Status Cd:	LQG
Monthly Generation:	False
Batch Generation:	False
One Time Generation:	True
Transports Own Waste:	False
Transports Others Waste:	False
Recycler Onsite:	False
Transfer Facility:	False
Pbr:	False
Tbg:	False
Mixed Radioactive:	False
Importer:	False
Tsdr Facility:	False
Immediate Recycler:	False
Gen Dang Fuel:	False
Gen Market To Burner:	False
Gen Other Marketers:	False
Utility Boiler Burner:	False
Industry Boiler Burner:	False
Furnace Burner:	False
Smelter Deferral:	False
Small Qty Exemption:	False
Other Exemption:	Not reported
UW Battery Gen:	False
UW Thermostats Gen:	False
UW Mercury Gen:	False
UW Lamps Gen:	False
UW Battery Accum:	False
UW Thermostats Accum:	False
UW Mercury Accum:	False
UW Lamps Accum:	False
UW Destination Facility:	False
Off Spec Utility Boiler:	False
Off Spec Industry Boiler:	False
Off Spec Furnace:	False
Used Oil Transporter:	False
Used Oil Transfer Facility:	False
Used Oil Processor:	False
Used Oil Rerefiner:	False
Used Oil Fuel Marketer Directs Shipments:	False
Used Oil Fuel Marketer Meets Specs:	False
ECO Int Type Code:	Not reported
Status Code:	Not reported
Start Date:	Not reported
End Date:	Not reported
NAICS DS:	Not reported
Program Name:	Not reported
FS SIC Code:	Not reported
SIC DS:	Not reported
Latitude:	Not reported
Longitude:	Not reported
Comments:	F002 waste includes soil and groundwater remedial wastes from dry

Map ID  
Direction  
Distance  
Elevation

MAP FINDINGS

Site

Database(s)

EDR ID Number  
EPA ID Number

**BELLEVUE PACIFIC CENTER (Continued)**

**U003750147**

cleaner that operated at the property prior to current owner purchasing the property in 2015.

WA MANIFEST:

Facility Site ID Number:	2465
EPA ID:	WAH000048479
NAICS:	812320
SWC Desc:	Not reported
FWC Desc:	Not reported
Form Comm:	No regulated wastes were generated in 2016.
Data Year:	2016
Permit by Rule:	False
Treatment by Generator:	False
Mixed radioactive waste:	False
Importer of hazardous waste:	False
Immediate recycler:	False
Treatment/Storage/Disposal/Recycling Facility:	False
Generator of dangerous fuel waste:	False
Generator marketing to burner:	False
Other marketers (i.e., blender, distributor, etc.):	False
Utility boiler burner:	False
Industry boiler burner:	False
Industrial Furnace:	False
Smelter deferral:	False
Universal waste - batteries - generate:	False
Universal waste - thermostats - generate:	False
Universal waste - mercury - generate:	False
Universal waste - lamps - generate:	False
Universal waste - batteries - accumulate:	False
Universal waste - thermostats - accumulate:	False
Universal waste - mercury - accumulate:	False
Universal waste - lamps - accumulate:	False
Destination Facility for Universal Waste:	False
Off-specification used oil burner - utility boiler:	False
Off-specification used oil burner - industrial boiler:	False
Off-specification used oil burner - industrial furnace:	False
Tax Reg #:	603492795
Business Type:	vacant former dry cleaner
Mail Name:	Bellevue Pacific LLC
Mail addr line1:	One California St Ste 400
Mail city,st,zip:	San Francisco, CA 94111
Mail country:	UNITED STATES
Legal org name:	Bellevue Pacific LLC
Legal org type:	Private
Legal addr line1:	One California St Ste 400
Legal city,st,zip:	San Francisco, CA 94111
Legal country:	UNITED STATES
Legal phone nbr:	310-779-0847
Legal effective date:	01/01/2015
Land org name:	Bellevue Pacific LLC
Land org type:	Private
Land person name:	Not reported
Land addr line1:	One California St Ste 400
Land city,st,zip:	San Francisco, CA 94111
Land country:	UNITED STATES
Land phone nbr:	310-779-0847
Operator org name:	Bellevue Pacific LLC

Map ID  
Direction  
Distance  
Elevation

MAP FINDINGS

Site

Database(s)

EDR ID Number  
EPA ID Number

**BELLEVUE PACIFIC CENTER (Continued)**

**U003750147**

Operator org type: Private  
Operator addr line1: One California St Ste 400  
Operator city,st,zip: San Francisco, CA 94111  
Operator country: UNITED STATES  
Operator phone nbr: 310-779-0847  
Operator effective date: 01/01/2015  
Site contact name: Jason Chadorchi  
Site contact addr line1: One California St Ste 400  
Site Contact City/State/ Zip: San Francisco, CA 94111  
Site Contact Country: UNITED STATES  
Site Contact Phone #: 310-779-0847  
Site Contact EMail: jchadorchi@alignrealestate.com  
Form Contact NAME: Jason Chadorchi  
Form Contact ADDR LINE1: One California St Ste 400  
Form Contact City,ST,Zip: San Francisco, CA 94111  
Form Contact Country: UNITED STATES  
Form Contact Phone #: 310-779-0847  
Form Contact EMail: jchadorchi@alignrealestate.com  
Gen Status CD: XQG  
Monthly Generation: False  
Batch Generation: False  
One Time Generation: False  
Transport Own Waste: False  
Tranports Other Waste: False  
Recycler Onsite: False  
Transfer Facility: False  
Other Exemption: Not reported  
UW Battery Gen: False  
Used Oil Transporter: False  
Used Oil Transfer Facility: False  
Used Oil Processor: False  
Used Oil Refiner: False  
Used Oil Fuel Marketer Directs Shipments: False  
Used Oil Fuel Marketer Meets Specs: False

Waste Streams Generated:

Facility ID: 2465  
Data Year: 2015  
Description: Remediation waste tetrachlorethene cleanup  
Mix: False  
Reported Qty: 70 GAL  
Kilo Qty: 264.811684  
Density No: 8.33999999  
Density Qty: PPG

Facility ID: 2465  
Data Year: 2015  
Description: Remediation wate tetrachloroethene cleanup  
Mix: False  
Reported Qty: 2800 LB  
Kilo Qty: 1270.08002  
Density No: 0  
Density Qty: Not reported

Shipments Sent:

Facility ID: 2465



Map ID  
Direction  
Distance  
Elevation

MAP FINDINGS

Site

Database(s)

EDR ID Number  
EPA ID Number

**BELLEVUE PACIFIC CENTER (Continued)**

**U003750147**

Data Year: 2015  
Shipment sent data: 2015-03-16 00:00:00  
Reported Qty: 70 GAL  
Kilo Qty: 264.811684

Facility ID: 2465  
Data Year: 2015  
Shipment sent data: 2015-03-16 00:00:00  
Reported Qty: 2800 LB  
Kilo Qty: 1270.08002

Waste Stream Comments:

Facility ID: 2465  
Data Year: 2015  
Comments: Remediation waste tetrachlorethene cleanup

Facility ID: 2465  
Data Year: 2015  
Comments: Remediation wate tetrachloroethene cleanup

Facility Site ID Number: 2465  
EPA ID: WAH000048479  
NAICS: 812320  
SWC Desc: WP02  
FWC Desc: F002  
Form Comm: F002 waste includes soil and groundwater remedial wastes from dry cleaner that operated at the property prior to current owner purchasing the property in 2015.

Data Year: 2015  
Permit by Rule: False  
Treatment by Generator: False  
Mixed radioactive waste: False  
Importer of hazardous waste: False  
Immediate recycler: False  
Treatment/Storage/Disposal/Recycling Facility: False  
Generator of dangerous fuel waste: False  
Generator marketing to burner: False  
Other marketers (i.e., blender, distributor, etc.): False  
Utility boiler burner: False  
Industry boiler burner: False  
Industrial Furnace: False  
Smelter defferal: False  
Universal waste - batteries - generate: False  
Universal waste - thermostats - generate: False  
Universal waste - mercury - generate: False  
Universal waste - lamps - generate: False  
Universal waste - batteries - accumulate: False  
Universal waste - thermostats - accumulate: False  
Universal waste - mercury - accumulate: False  
Universal waste - lamps - accumulate: False  
Destination Facility for Universal Waste: False  
Off-specification used oil burner - utility boiler: False  
Off-specification used oil burner - industrial boiler: False  
Off-specification used oil burner - industrial furnace: False  
Tax Reg #: 603492795  
Business Type: vacant former dry cleaner

Map ID  
Direction  
Distance  
Elevation

MAP FINDINGS

Site

Database(s)

EDR ID Number  
EPA ID Number

**BELLEVUE PACIFIC CENTER (Continued)**

**U003750147**

Mail Name: Bellevue Pacific LLC  
Mail addr line1: One California St Ste 400  
Mail city,st,zip: San Francisco, CA 94111  
Mail country: UNITED STATES  
Legal org name: Bellevue Pacific LLC  
Legal org type: Private  
Legal addr line1: One California St Ste 400  
Legal city,st,zip: San Francisco, CA 94111  
Legal country: UNITED STATES  
Legal phone nbr: 310-779-0847  
Legal effective date: 01/01/2015  
Land org name: Bellevue Pacific LLC  
Land org type: Private  
Land person name: Not reported  
Land addr line1: One California St Ste 400  
Land city,st,zip: San Francisco, CA 94111  
Land country: UNITED STATES  
Land phone nbr: 310-779-0847  
Operator org name: Bellevue Pacific LLC  
Operator org type: Private  
Operator addr line1: One California St Ste 400  
Operator city,st,zip: San Francisco, CA 94111  
Operator country: UNITED STATES  
Operator phone nbr: 310-779-0847  
Operator effective date: 01/01/2015  
Site contact name: Jason Chadorchi  
Site contact addr line1: One California St Ste 400  
Site Contact City/State/ Zip: San Francisco, CA 94111  
Site Contact Country: UNITED STATES  
Site Contact Phone #: 310-779-0847  
Site Contact EMail: jchadorchi@alignrealestate.com  
Form Contact NAME: Jason Chadorchi  
Form Contact ADDR LINE1: One California St Ste 400  
Form Contact City,ST,Zip: San Francisco, CA 94111  
Form Contact Country: UNITED STATES  
Form Contact Phone #: 310-779-0847  
Form Contact EMail: jchadorchi@alignrealestate.com  
Gen Status CD: LQG  
Monthly Generation: False  
Batch Generation: False  
One Time Generation: True  
Transport Own Waste: False  
Tranports Other Waste: False  
Recycler Onsite: False  
Transfer Facility: False  
Other Exemption: Not reported  
UW Battery Gen: False  
Used Oil Transporter: False  
Used Oil Transfer Facility: False  
Used Oil Processor: False  
Used Oil Refiner: False  
Used Oil Fuel Marketer Directs Shipments: False  
Used Oil Fuel Marketer Meets Specs: False

Waste Streams Generated:

Facility ID: 2465  
Data Year: 2015

Map ID  
Direction  
Distance  
Elevation

MAP FINDINGS

Site

Database(s)

EDR ID Number  
EPA ID Number

**BELLEVUE PACIFIC CENTER (Continued)**

**U003750147**

Description: Remediation waste tetrchloroethene cleanup  
Mix: False  
Reported Qty: 70 GAL  
Kilo Qty: 264.811684  
Density No: 8.33999999  
Density Qty: PPG  
  
Facility ID: 2465  
Data Year: 2015  
Description: Remediation wate tetrachloroethene cleanup  
Mix: False  
Reported Qty: 2800 LB  
Kilo Qty: 1270.08002  
Density No: 0  
Density Qty: Not reported

Shipments Sent:  
Facility ID: 2465  
Data Year: 2015  
Shipment sent data: 2015-03-16 00:00:00  
Reported Qty: 70 GAL  
Kilo Qty: 264.811684

Facility ID: 2465  
Data Year: 2015  
Shipment sent data: 2015-03-16 00:00:00  
Reported Qty: 2800 LB  
Kilo Qty: 1270.08002

Waste Stream Comments:  
Facility ID: 2465  
Data Year: 2015  
Comments: Remediation waste tetrchloroethene cleanup

Facility ID: 2465  
Data Year: 2015  
Comments: Remediation wate tetrachloroethene cleanup

150  
WNW  
1/2-1  
0.634 mi.  
3349 ft.

**CORNER COURT**  
**10640 10650 10660 NE 8TH ST**  
**BELLEVUE, WA 98004**

**WA CSCSL S118344605**  
**WA ALLSITES N/A**

**Relative:**  
**Higher**

CSCSL:  
Facility ID: 11652  
Region: Northwest  
Lat/Long: 47.617774242 / -122.19707013  
Brownfield Status: Not reported  
Rank Status: N  
Clean Up Siteid: 12896  
Site Status: Awaiting Cleanup  
PSI?: Not reported  
Contaminant Name: Benzene  
Ground Water: Below MTCA Cleanup Level After Assessment  
Surface Water: Not reported

**Actual:**  
**179 ft.**

Map ID  
Direction  
Distance  
Elevation

MAP FINDINGS

Site

Database(s)

EDR ID Number  
EPA ID Number

**CORNER COURT (Continued)**

**S118344605**

Soil: Below MTCA Cleanup Level After Assessment  
Sediment: Not reported  
Air: Not reported  
Bedrock: Not reported  
Responsible Unit: Northwest

Facility ID: 11652  
Region: Northwest  
Lat/Long: 47.617774242 / -122.19707013  
Brownfield Status: Not reported  
Rank Status: N  
Clean Up Siteid: 12896  
Site Status: Awaiting Cleanup  
PSI?: Not reported  
Contaminant Name: Halogenated Solvents  
Ground Water: Confirmed Above Cleanup Level  
Surface Water: Not reported  
Soil: Below MTCA Cleanup Level After Assessment  
Sediment: Not reported  
Air: Not reported  
Bedrock: Not reported  
Responsible Unit: Northwest

Facility ID: 11652  
Region: Northwest  
Lat/Long: 47.617774242 / -122.19707013  
Brownfield Status: Not reported  
Rank Status: N  
Clean Up Siteid: 12896  
Site Status: Awaiting Cleanup  
PSI?: Not reported  
Contaminant Name: Other Non-Halogenated Organics  
Ground Water: Below MTCA Cleanup Level After Assessment  
Surface Water: Not reported  
Soil: Below MTCA Cleanup Level After Assessment  
Sediment: Not reported  
Air: Not reported  
Bedrock: Not reported  
Responsible Unit: Northwest

Facility ID: 11652  
Region: Northwest  
Lat/Long: 47.617774242 / -122.19707013  
Brownfield Status: Not reported  
Rank Status: N  
Clean Up Siteid: 12896  
Site Status: Awaiting Cleanup  
PSI?: Not reported  
Contaminant Name: Petroleum-Diesel  
Ground Water: Confirmed Above Cleanup Level  
Surface Water: Not reported  
Soil: Below MTCA Cleanup Level After Assessment  
Sediment: Not reported  
Air: Not reported  
Bedrock: Not reported  
Responsible Unit: Northwest

Map ID  
Direction  
Distance  
Elevation

MAP FINDINGS

Site

Database(s)

EDR ID Number  
EPA ID Number

**CORNER COURT (Continued)**

**S118344605**

Facility ID: 11652  
Region: Northwest  
Lat/Long: 47.617774242 / -122.19707013  
Brownfield Status: Not reported  
Rank Status: N  
Clean Up Siteid: 12896  
Site Status: Awaiting Cleanup  
PSI?: Not reported  
Contaminant Name: Petroleum-Gasoline  
Ground Water: Confirmed Above Cleanup Level  
Surface Water: Not reported  
Soil: Below MTCA Cleanup Level After Assessment  
Sediment: Not reported  
Air: Not reported  
Bedrock: Not reported  
Responsible Unit: Northwest

Facility ID: 11652  
Region: Northwest  
Lat/Long: 47.617774242 / -122.19707013  
Brownfield Status: Not reported  
Rank Status: N  
Clean Up Siteid: 12896  
Site Status: Awaiting Cleanup  
PSI?: Not reported  
Contaminant Name: Petroleum-Other  
Ground Water: Confirmed Above Cleanup Level  
Surface Water: Not reported  
Soil: Not reported  
Sediment: Not reported  
Air: Not reported  
Bedrock: Not reported  
Responsible Unit: Northwest

**ALLSITES:**

Facility Name: CORNER COURT  
Facility Id: 11652

Interaction: 115581  
Interaction 1: A  
Interaction 2: SCS  
Ecology Program: TOXICS  
Program Data: ISIS  
Facility Alt.: Corner Court  
Program ID: Not reported  
Date Interaction: 2011-09-02 00:00:00  
Date Interaction 3: State Cleanup Site  
Latitude: 47.617767620999999  
Longitude: -122.197044264

Map ID  
 Direction  
 Distance  
 Elevation

MAP FINDINGS

Site

Database(s)

EDR ID Number  
 EPA ID Number

151  
 WSW  
 1/2-1  
 0.673 mi.  
 3554 ft.

**ALAMO MANHATTAN MAIN STREET**  
**10505 MAIN ST**  
**BELLEVUE, WA 98004**

**WA CSCSL** S113831368  
**WA VCP** N/A  
**WA ALLSITES**

**Relative:**  
**Higher**

CSCSL:  
 Facility ID: 5245  
 Region: Northwest  
 Lat/Long: 47.609815798 / -122.19960342  
 Brownfield Status: Not reported  
 Rank Status: N  
 Clean Up Siteid: 12266  
 Site Status: Cleanup Started  
 PSI?: Not reported  
 Contaminant Name: Benzene  
 Ground Water: Not reported  
 Surface Water: Not reported  
 Soil: Suspected  
 Sediment: Not reported  
 Air: Not reported  
 Bedrock: Not reported  
 Responsible Unit: Northwest

**Actual:**  
**102 ft.**

Facility ID: 5245  
 Region: Northwest  
 Lat/Long: 47.609815798 / -122.19960342  
 Brownfield Status: Not reported  
 Rank Status: N  
 Clean Up Siteid: 12266  
 Site Status: Cleanup Started  
 PSI?: Not reported  
 Contaminant Name: Lead  
 Ground Water: Not reported  
 Surface Water: Not reported  
 Soil: Confirmed Above Cleanup Level  
 Sediment: Not reported  
 Air: Not reported  
 Bedrock: Not reported  
 Responsible Unit: Northwest

Facility ID: 5245  
 Region: Northwest  
 Lat/Long: 47.609815798 / -122.19960342  
 Brownfield Status: Not reported  
 Rank Status: N  
 Clean Up Siteid: 12266  
 Site Status: Cleanup Started  
 PSI?: Not reported  
 Contaminant Name: Non-Halogenated Solvents  
 Ground Water: Not reported  
 Surface Water: Not reported  
 Soil: Confirmed Above Cleanup Level  
 Sediment: Not reported  
 Air: Not reported  
 Bedrock: Not reported  
 Responsible Unit: Northwest

Facility ID: 5245

Map ID  
Direction  
Distance  
Elevation

MAP FINDINGS

Site

Database(s)

EDR ID Number  
EPA ID Number

**ALAMO MANHATTAN MAIN STREET (Continued)**

**S113831368**

Region: Northwest  
Lat/Long: 47.609815798 / -122.19960342  
Brownfield Status: Not reported  
Rank Status: N  
Clean Up Siteid: 12266  
Site Status: Cleanup Started  
PSI?: Not reported  
Contaminant Name: Other Non-Halogenated Organics  
Ground Water: Not reported  
Surface Water: Not reported  
Soil: Below MTCA Cleanup Level After Assessment  
Sediment: Not reported  
Air: Not reported  
Bedrock: Not reported  
Responsible Unit: Northwest

Facility ID: 5245  
Region: Northwest  
Lat/Long: 47.609815798 / -122.19960342  
Brownfield Status: Not reported  
Rank Status: N  
Clean Up Siteid: 12266  
Site Status: Cleanup Started  
PSI?: Not reported  
Contaminant Name: Petroleum-Diesel  
Ground Water: Not reported  
Surface Water: Not reported  
Soil: Confirmed Above Cleanup Level  
Sediment: Not reported  
Air: Not reported  
Bedrock: Not reported  
Responsible Unit: Northwest

Facility ID: 5245  
Region: Northwest  
Lat/Long: 47.609815798 / -122.19960342  
Brownfield Status: Not reported  
Rank Status: N  
Clean Up Siteid: 12266  
Site Status: Cleanup Started  
PSI?: Not reported  
Contaminant Name: Petroleum-Gasoline  
Ground Water: Not reported  
Surface Water: Not reported  
Soil: Confirmed Above Cleanup Level  
Sediment: Not reported  
Air: Not reported  
Bedrock: Not reported  
Responsible Unit: Northwest

Facility ID: 5245  
Region: Northwest  
Lat/Long: 47.609815798 / -122.19960342  
Brownfield Status: Not reported  
Rank Status: N  
Clean Up Siteid: 12266  
Site Status: Cleanup Started

Map ID  
Direction  
Distance  
Elevation

MAP FINDINGS

Site

Database(s)

EDR ID Number  
EPA ID Number

**ALAMO MANHATTAN MAIN STREET (Continued)**

**S113831368**

PSI?: Not reported  
Contaminant Name: Petroleum-Other  
Ground Water: Not reported  
Surface Water: Not reported  
Soil: Confirmed Above Cleanup Level  
Sediment: Not reported  
Air: Not reported  
Bedrock: Not reported  
Responsible Unit: Northwest

VCP:

edr\_fstat: WA  
edr\_fzip: 98004  
edr\_fcnty: KING  
edr\_zip: Not reported  
Facility ID: 5245  
VCP Status: Not reported  
VCP: Yes  
Ecology Status: Not reported  
NFA Type: Not reported  
Date NFA: Not reported  
Rank: N  
Cleanup Siteid: 12266

edr\_fstat: WA  
edr\_fzip: 98004  
edr\_fcnty: KING  
edr\_zip: Not reported  
Facility ID: 5245  
VCP Status: Not reported  
VCP: Yes  
Ecology Status: Not reported  
NFA Type: Not reported  
Date NFA: Not reported  
Rank: N  
Cleanup Siteid: 12266

edr\_fstat: WA  
edr\_fzip: 98004  
edr\_fcnty: KING  
edr\_zip: Not reported  
Facility ID: 5245  
VCP Status: Not reported  
VCP: Yes  
Ecology Status: Not reported  
NFA Type: Not reported  
Date NFA: Not reported  
Rank: N  
Cleanup Siteid: 12266

edr\_fstat: WA  
edr\_fzip: 98004  
edr\_fcnty: KING  
edr\_zip: Not reported  
Facility ID: 5245  
VCP Status: Not reported  
VCP: Yes



Map ID  
Direction  
Distance  
Elevation

MAP FINDINGS

Site

Database(s)

EDR ID Number  
EPA ID Number

ALAMO MANHATTAN MAIN STREET (Continued)

S113831368

Ecology Status: Not reported  
NFA Type: Not reported  
Date NFA: Not reported  
Rank: N  
Cleanup Siteid: 12266

edr\_fstat: WA  
edr\_fzip: 98004  
edr\_fcnty: KING  
edr\_zip: Not reported  
Facility ID: 5245  
VCP Status: Not reported  
VCP: Yes  
Ecology Status: Not reported  
NFA Type: Not reported  
Date NFA: Not reported  
Rank: N  
Cleanup Siteid: 12266

edr\_fstat: WA  
edr\_fzip: 98004  
edr\_fcnty: KING  
edr\_zip: Not reported  
Facility ID: 5245  
VCP Status: Not reported  
VCP: Yes  
Ecology Status: Not reported  
NFA Type: Not reported  
Date NFA: Not reported  
Rank: N  
Cleanup Siteid: 12266

edr\_fstat: WA  
edr\_fzip: 98004  
edr\_fcnty: KING  
edr\_zip: Not reported  
Facility ID: 5245  
VCP Status: Not reported  
VCP: Yes  
Ecology Status: Not reported  
NFA Type: Not reported  
Date NFA: Not reported  
Rank: N  
Cleanup Siteid: 12266

ALLSITES:

Facility Name: ALAMO MANHATTAN MAIN STREET  
Facility Id: 5245

Interaction: 106822  
Interaction 1: A  
Interaction 2: VOLCLNST  
Ecology Program: TOXICS  
Program Data: ISIS  
Facility Alt.: Alamo Manhattan Main Street  
Program ID: NW2811  
Date Interaction: 2013-12-23 00:00:00

Map ID  
Direction  
Distance  
Elevation

MAP FINDINGS

Site

Database(s)

EDR ID Number  
EPA ID Number

**ALAMO MANHATTAN MAIN STREET (Continued)**

**S113831368**

Date Interaction 3: Voluntary Cleanup Sites  
Latitude: 47.609809327999997  
Longitude: -122.19958868099999

Interaction: 105101  
Interaction 1: A  
Interaction 2: CONSTSWGP  
Ecology Program: WATQUAL  
Program Data: PARIS  
Facility Alt.: Alamo Manhattan Main Street  
Program ID: WAR127060  
Date Interaction: 2013-04-30 00:00:00  
Date Interaction 3: Construction SW GP  
Latitude: 47.609809327999997  
Longitude: -122.19958868099999

152  
South  
1/2-1  
0.676 mi.  
3571 ft.

**PLANNED SE 8TH ST RESTORATION PROJECT  
BETWEEN 112TH AVE & LAKE WASHINGTON BLVD  
BELLEVUE, WA 98004**

**WA CSCSL S105152409  
WA ALLSITES N/A**

**Relative:  
Lower**

CSCSL:  
Facility ID: 37486351  
Region: Northwest  
Lat/Long: 47.601777 / -122.185971  
Brownfield Status: Not reported  
Rank Status: N  
Clean Up Siteid: 429  
Site Status: Cleanup Started  
PSI?: Not reported  
Contaminant Name: Petroleum Products-Unspecified  
Ground Water: Confirmed Above Cleanup Level  
Surface Water: Not reported  
Soil: Confirmed Above Cleanup Level  
Sediment: Not reported  
Air: Not reported  
Bedrock: Not reported  
Responsible Unit: Northwest

**Actual:  
35 ft.**

**ALLSITES:**

Facility Name: PLANNED SE 8TH ST RESTORATION PROJECT  
Facility Id: 37486351

Interaction: 41340  
Interaction 1: I  
Interaction 2: VOLCLNST  
Ecology Program: TOXICS  
Program Data: ISIS  
Facility Alt.: Planned SE 8th St Restoration Project  
Program ID: NW0721  
Date Interaction: 2001-06-20 00:00:00  
Date Interaction 3: Voluntary Cleanup Sites  
Latitude: 47.601771366999998  
Longitude: -122.185956131

Map ID  
Direction  
Distance  
Elevation

MAP FINDINGS

Site

Database(s)

EDR ID Number  
EPA ID Number

153  
SSE  
1/2-1  
0.681 mi.  
3597 ft.

**UNITED COMMUNICATIONS SYSTEMS INC**  
**936 121ST AVE SE**  
**BELLEVUE, WA 98005**

**WA CSCSL** U003665928  
**WA UST** N/A  
**WA ALLSITES**  
**WA SPILLS**

**Relative:**  
**Lower**

CSCSL:  
Facility ID: 97749385  
Region: Northwest  
Lat/Long: 47.601543 / -122.178864  
Brownfield Status: Not reported  
Rank Status: N  
Clean Up Siteid: 12926  
Site Status: Cleanup Started  
PSI?: Not reported  
Contaminant Name: Benzene  
Ground Water: Not reported  
Surface Water: Not reported  
Soil: Confirmed Above Cleanup Level  
Sediment: Not reported  
Air: Not reported  
Bedrock: Not reported  
Responsible Unit: Northwest

**Actual:**  
**50 ft.**

Facility ID: 97749385  
Region: Northwest  
Lat/Long: 47.601543 / -122.178864  
Brownfield Status: Not reported  
Rank Status: N  
Clean Up Siteid: 12926  
Site Status: Cleanup Started  
PSI?: Not reported  
Contaminant Name: Other Non-Halogenated Organics  
Ground Water: Not reported  
Surface Water: Not reported  
Soil: Confirmed Above Cleanup Level  
Sediment: Not reported  
Air: Not reported  
Bedrock: Not reported  
Responsible Unit: Northwest

Facility ID: 97749385  
Region: Northwest  
Lat/Long: 47.601543 / -122.178864  
Brownfield Status: Not reported  
Rank Status: N  
Clean Up Siteid: 12926  
Site Status: Cleanup Started  
PSI?: Not reported  
Contaminant Name: Petroleum-Gasoline  
Ground Water: Not reported  
Surface Water: Not reported  
Soil: Confirmed Above Cleanup Level  
Sediment: Not reported  
Air: Not reported  
Bedrock: Not reported  
Responsible Unit: Northwest

Map ID  
Direction  
Distance  
Elevation

MAP FINDINGS

Site

Database(s)

EDR ID Number  
EPA ID Number

UNITED COMMUNICATIONS SYSTEMS INC (Continued)

U003665928

UST:

Facility ID: 97749385  
Site Id: 511202  
UBI: Not reported  
Phone Number: Not reported  
Decimal Latitude: 47.601543  
Decimal Longitude: -122.178864

Tank Name: 1  
Tag Number: Not reported  
Tank Status: Removed  
Tank Status Date: 04/29/2015  
Tank Install Date: Not reported  
Tank Closure Date: 10/22/2015  
Capacity Range: Not reported  
Tank Permit Expiration Date: Not reported  
Tank Upgrade Date: Not reported  
Tank Spill Prevention: Not reported  
Tank Overfill Prevention: Not reported  
Tank Material: Not reported  
Tank Construction: Not reported  
Tank Tightness Test: Not reported  
Tank Corrosion Protection: Not reported  
Tank Manifold: Not reported  
Tank Release Detection: Not reported  
Tank SFC Type: Not reported  
Pipe Material: Not reported  
Pipe Construction: Not reported  
Pipe Primary Release Detection: Not reported  
Pipe Second Release Detection: Not reported  
Pipe Corrosion Protection: Not reported  
Pipe Pumping System: Not reported  
Responsible Unit: NORTHWEST  
Dispenser/Pump SFC Type: Not reported

Tank Name: 2  
Tag Number: Not reported  
Tank Status: Removed  
Tank Status Date: 04/29/2015  
Tank Install Date: Not reported  
Tank Closure Date: 10/22/2015  
Capacity Range: Not reported  
Tank Permit Expiration Date: Not reported  
Tank Upgrade Date: Not reported  
Tank Spill Prevention: Not reported  
Tank Overfill Prevention: Not reported  
Tank Material: Not reported  
Tank Construction: Not reported  
Tank Tightness Test: Not reported  
Tank Corrosion Protection: Not reported  
Tank Manifold: Not reported  
Tank Release Detection: Not reported  
Tank SFC Type: Not reported  
Pipe Material: Not reported  
Pipe Construction: Not reported  
Pipe Primary Release Detection: Not reported

Map ID  
Direction  
Distance  
Elevation

MAP FINDINGS

Site

Database(s)

EDR ID Number  
EPA ID Number

**UNITED COMMUNICATIONS SYSTEMS INC (Continued)**

**U003665928**

Pipe Second Release Detection: Not reported  
Pipe Corrosion Protection: Not reported  
Pipe Pumping System: Not reported  
Responsible Unit: NORTHWEST  
Dispencer/Pump SFC Type: Not reported

Tank Name: 3  
Tag Number: Not reported  
Tank Status: Removed  
Tank Status Date: 04/29/2015  
Tank Install Date: Not reported  
Tank Closure Date: 10/22/2015  
Capacity Range: Not reported  
Tank Permit Expiration Date: Not reported  
Tank Upgrade Date: Not reported  
Tank Spill Prevention: Not reported  
Tank Overfill Prevention: Not reported  
Tank Material: Not reported  
Tank Construction: Not reported  
Tank Tightness Test: Not reported  
Tank Corrosion Protection: Not reported  
Tank Manifold: Not reported  
Tank Release Detection: Not reported  
Tank SFC Type: Not reported  
Pipe Material: Not reported  
Pipe Construction: Not reported  
Pipe Primary Release Detection: Not reported  
Pipe Second Release Detection: Not reported  
Pipe Corrosion Protection: Not reported  
Pipe Pumping System: Not reported  
Responsible Unit: NORTHWEST  
Dispencer/Pump SFC Type: Not reported

Tank Name: 4  
Tag Number: Not reported  
Tank Status: Removed  
Tank Status Date: 05/01/2015  
Tank Install Date: 00/01/1900  
Tank Closure Date: 10/22/2015  
Capacity Range: Not reported  
Tank Permit Expiration Date: Not reported  
Tank Upgrade Date: Not reported  
Tank Spill Prevention: Not reported  
Tank Overfill Prevention: Not reported  
Tank Material: Not reported  
Tank Construction: Not reported  
Tank Tightness Test: Not reported  
Tank Corrosion Protection: Not reported  
Tank Manifold: Not reported  
Tank Release Detection: Not reported  
Tank SFC Type: Not reported  
Pipe Material: Not reported  
Pipe Construction: Not reported  
Pipe Primary Release Detection: Not reported  
Pipe Second Release Detection: Not reported

Map ID  
Direction  
Distance  
Elevation

MAP FINDINGS

Site

Database(s)

EDR ID Number  
EPA ID Number

**UNITED COMMUNICATIONS SYSTEMS INC (Continued)**

**U003665928**

Pipe Corrosion Protection: Not reported  
Pipe Pumping System: Not reported  
Responsible Unit: NORTHWEST  
Dispenser/Pump SFC Type: Not reported

**ALLSITES:**

Facility Name: UNITED COMMUNICATIONS SYSTEMS INC  
Facility Id: 97749385

Interaction: 115864  
Interaction 1: A  
Interaction 2: SCS  
Ecology Program: TOXICS  
Program Data: ISIS  
Facility Alt.: UNITED COMMUNICATIONS SYSTEMS INC  
Program ID: Not reported  
Date Interaction: 2015-11-10 00:00:00  
Date Interaction 3: State Cleanup Site  
Latitude: 47.601537366000002  
Longitude: -122.178849132

Interaction: 75567  
Interaction 1: I  
Interaction 2: UST  
Ecology Program: TOXICS  
Program Data: UST  
Facility Alt.: Not reported  
Program ID: 511202  
Date Interaction: 1999-09-02 00:00:00  
Date Interaction 3: Underground Storage Tank  
Latitude: 47.601537366000002  
Longitude: -122.178849132

**SPILLS:**

Facility ID: 656513  
Medium: SOIL  
Material Desc: PETROLEUM - GASOLINE  
Material Qty: Not reported  
Material Units: Not reported  
Date Received: 04/29/2015  
Contact Name: Not reported  
Incident Date: Not reported  
Incident Category Type: Not reported  
Incident Category: Not reported  
Latitude: Not reported  
Longitude: Not reported  
Source Type: Not reported  
Source: Not reported  
Vessel Facility Name2: Not reported  
Recovered Quantity: Not reported  
Resp Party Name: Not reported

Map ID  
Direction  
Distance  
Elevation

MAP FINDINGS

EDR ID Number  
EPA ID Number

AF154  
WNW  
1/2-1  
0.686 mi.  
3622 ft.

STERLING REALTY ORGANIZATION CO  
10605 NE 8TH  
BELLEVUE, WA 98004  
Site 1 of 2 in cluster AF

WA CSCSL  
WA LUST  
WA UST  
WA VCP  
WA ALLSITES  
WA MANIFEST  
U001777816  
N/A

Relative:  
Higher

CSCSL:

Actual:  
162 ft.

Facility ID: 5569973  
Region: Northwest  
Lat/Long: 47.617179727 / -122.19855782  
Brownfield Status: Not reported  
Rank Status: N  
Clean Up Siteid: 7649  
Site Status: Cleanup Started  
PSI?: Not reported  
Contaminant Name: Benzene  
Ground Water: Not reported  
Surface Water: Not reported  
Soil: Below MTCA Cleanup Level After Assessment  
Sediment: Not reported  
Air: Not reported  
Bedrock: Not reported  
Responsible Unit: Northwest

Facility ID: 5569973  
Region: Northwest  
Lat/Long: 47.617179727 / -122.19855782  
Brownfield Status: Not reported  
Rank Status: N  
Clean Up Siteid: 7649  
Site Status: Cleanup Started  
PSI?: Not reported  
Contaminant Name: Halogenated Solvents  
Ground Water: Confirmed Above Cleanup Level  
Surface Water: Not reported  
Soil: Confirmed Above Cleanup Level  
Sediment: Not reported  
Air: Not reported  
Bedrock: Not reported  
Responsible Unit: Northwest

Facility ID: 5569973  
Region: Northwest  
Lat/Long: 47.617179727 / -122.19855782  
Brownfield Status: Not reported  
Rank Status: N  
Clean Up Siteid: 7649  
Site Status: Cleanup Started  
PSI?: Not reported  
Contaminant Name: Other Non-Halogenated Organics  
Ground Water: Not reported  
Surface Water: Not reported  
Soil: Below MTCA Cleanup Level After Assessment  
Sediment: Not reported  
Air: Not reported  
Bedrock: Not reported  
Responsible Unit: Northwest

Map ID  
Direction  
Distance  
Elevation

MAP FINDINGS

Site

Database(s)

EDR ID Number  
EPA ID Number

**STERLING REALTY ORGANIZATION CO (Continued)**

**U001777816**

Facility ID: 5569973  
Region: Northwest  
Lat/Long: 47.617179727 / -122.19855782  
Brownfield Status: Not reported  
Rank Status: N  
Clean Up Siteid: 7649  
Site Status: Cleanup Started  
PSI?: Not reported  
Contaminant Name: Petroleum-Diesel  
Ground Water: Not reported  
Surface Water: Not reported  
Soil: Confirmed Above Cleanup Level  
Sediment: Not reported  
Air: Not reported  
Bedrock: Not reported  
Responsible Unit: Northwest

Facility ID: 5569973  
Region: Northwest  
Lat/Long: 47.617179727 / -122.19855782  
Brownfield Status: Not reported  
Rank Status: N  
Clean Up Siteid: 7649  
Site Status: Cleanup Started  
PSI?: Not reported  
Contaminant Name: Petroleum-Gasoline  
Ground Water: Not reported  
Surface Water: Not reported  
Soil: Confirmed Above Cleanup Level  
Sediment: Not reported  
Air: Not reported  
Bedrock: Not reported  
Responsible Unit: Northwest

Facility ID: 5569973  
Region: Northwest  
Lat/Long: 47.617179727 / -122.19855782  
Brownfield Status: Not reported  
Rank Status: N  
Clean Up Siteid: 7649  
Site Status: Cleanup Started  
PSI?: Not reported  
Contaminant Name: Petroleum-Other  
Ground Water: Not reported  
Surface Water: Not reported  
Soil: Confirmed Above Cleanup Level  
Sediment: Not reported  
Air: Not reported  
Bedrock: Not reported  
Responsible Unit: Northwest

**LUST:**

Facility ID: 5569973  
Lust Status Type: Cleanup Started  
Cleanup Site ID: 7649  
Cleanup Unit Type: Upland  
Process Type: Voluntary Cleanup Program



Map ID  
Direction  
Distance  
Elevation

MAP FINDINGS

Site

Database(s)

EDR ID Number  
EPA ID Number

**STERLING REALTY ORGANIZATION CO (Continued)**

**U001777816**

Cleanup Unit Name: UNOCAL 4511  
Lust Status Date: 06/01/1995  
Response Section: Northwest  
Lat/Long: 47.6171797 / -122.19855

UST:

Facility ID: 5569973  
Site Id: 8435  
UBI: Not reported  
Phone Number: Not reported  
Decimal Latitude: 47.6171797274759  
Decimal Longitude: -122.198557824956

Tank Name: 1  
Tag Number: Not reported  
Tank Status: Removed  
Tank Status Date: 08/06/1996  
Tank Install Date: 00/31/1964  
Tank Closure Date: Not reported  
Capacity Range: Not reported  
Tank Permit Expiration Date: 06/17/1992  
Tank Upgrade Date: Not reported  
Tank Spill Prevention: Not reported  
Tank Overfill Prevention: Not reported  
Tank Material: Steel  
Tank Construction: Single Wall Tank  
Tank Tightness Test: Not reported  
Tank Corrosion Protection: Not reported  
Tank Manifold: Not reported  
Tank Release Detection: Not reported  
Tank SFC Type: Not reported  
Pipe Material: Fiberglass  
Pipe Construction: Not reported  
Pipe Primary Release Detection: Not reported  
Pipe Second Release Detection: Not reported  
Pipe Corrosion Protection: Not reported  
Pipe Pumping System: Not reported  
Responsible Unit: NORTHWEST  
Dispenser/Pump SFC Type: Not reported

Tank Name: 2  
Tag Number: Not reported  
Tank Status: Removed  
Tank Status Date: 08/06/1996  
Tank Install Date: 00/31/1964  
Tank Closure Date: Not reported  
Capacity Range: Not reported  
Tank Permit Expiration Date: 06/17/1992  
Tank Upgrade Date: Not reported  
Tank Spill Prevention: Not reported  
Tank Overfill Prevention: Not reported  
Tank Material: Steel  
Tank Construction: Single Wall Tank  
Tank Tightness Test: Not reported  
Tank Corrosion Protection: Not reported  
Tank Manifold: Not reported

Map ID  
Direction  
Distance  
Elevation

MAP FINDINGS

Site

Database(s)

EDR ID Number  
EPA ID Number

**STERLING REALTY ORGANIZATION CO (Continued)**

**U001777816**

Tank Release Detection: Not reported  
Tank SFC Type: Not reported  
Pipe Material: Fiberglass  
Pipe Construction: Not reported  
Pipe Primary Release Detection: Not reported  
Pipe Second Release Detection: Not reported  
Pipe Corrosion Protection: Not reported  
Pipe Pumping System: Not reported  
Responsible Unit: NORTHWEST  
Dispenser/Pump SFC Type: Not reported

Tank Name: 4  
Tag Number: Not reported  
Tank Status: Removed  
Tank Status Date: 08/06/1996  
Tank Install Date: 00/31/1964  
Tank Closure Date: Not reported  
Capacity Range: 111 TO 1,100 Gallons  
Tank Permit Expiration Date: 06/17/1992  
Tank Upgrade Date: Not reported  
Tank Spill Prevention: Not reported  
Tank Overfill Prevention: Not reported  
Tank Material: Steel  
Tank Construction: Single Wall Tank  
Tank Tightness Test: Not reported  
Tank Corrosion Protection: Not reported  
Tank Manifold: Not reported  
Tank Release Detection: Not reported  
Tank SFC Type: Not reported  
Pipe Material: Steel  
Pipe Construction: Not reported  
Pipe Primary Release Detection: Not reported  
Pipe Second Release Detection: Not reported  
Pipe Corrosion Protection: Not reported  
Pipe Pumping System: Not reported  
Responsible Unit: NORTHWEST  
Dispenser/Pump SFC Type: Not reported

VCP:

edr\_fstat: WA  
edr\_fzip: 98004  
edr\_fcnty: KING  
edr\_zip: Not reported  
Facility ID: 5569973  
VCP Status: Not reported  
VCP: Yes  
Ecology Status: Not reported  
NFA Type: Not reported  
Date NFA: Not reported  
Rank: N  
Cleanup Siteid: 7649

edr\_fstat: WA  
edr\_fzip: 98004  
edr\_fcnty: KING  
edr\_zip: Not reported

Map ID  
Direction  
Distance  
Elevation

MAP FINDINGS

Site

Database(s)

EDR ID Number  
EPA ID Number

STERLING REALTY ORGANIZATION CO (Continued)

U001777816

Facility ID: 5569973  
VCP Status: Not reported  
VCP: Yes  
Ecology Status: Not reported  
NFA Type: Not reported  
Date NFA: Not reported  
Rank: N  
Cleanup Siteid: 7649

edr\_fstat: WA  
edr\_fzip: 98004  
edr\_fcnty: KING  
edr\_zip: Not reported  
Facility ID: 5569973  
VCP Status: Not reported  
VCP: Yes  
Ecology Status: Not reported  
NFA Type: Not reported  
Date NFA: Not reported  
Rank: N  
Cleanup Siteid: 7649

edr\_fstat: WA  
edr\_fzip: 98004  
edr\_fcnty: KING  
edr\_zip: Not reported  
Facility ID: 5569973  
VCP Status: Not reported  
VCP: Yes  
Ecology Status: Not reported  
NFA Type: Not reported  
Date NFA: Not reported  
Rank: N  
Cleanup Siteid: 7649

edr\_fstat: WA  
edr\_fzip: 98004  
edr\_fcnty: KING  
edr\_zip: Not reported  
Facility ID: 5569973  
VCP Status: Not reported  
VCP: Yes  
Ecology Status: Not reported  
NFA Type: Not reported  
Date NFA: Not reported  
Rank: N  
Cleanup Siteid: 7649

edr\_fstat: WA  
edr\_fzip: 98004  
edr\_fcnty: KING  
edr\_zip: Not reported  
Facility ID: 5569973  
VCP Status: Not reported  
VCP: Yes  
Ecology Status: Not reported  
NFA Type: Not reported

Map ID  
Direction  
Distance  
Elevation

MAP FINDINGS

Site

Database(s)

EDR ID Number  
EPA ID Number

STERLING REALTY ORGANIZATION CO (Continued)

U001777816

Date NFA: Not reported  
Rank: N  
Cleanup Siteid: 7649

ALLSITES:

Facility Name: STERLING REALTY ORGANIZATION CO BELLEVUE  
Facility Id: 5569973

Interaction: 17039  
Interaction 1: I  
Interaction 2: TIER2  
Ecology Program: HAZWASTE  
Program Data: EPCRA  
Facility Alt.: Not reported  
Program ID: WAD988492500  
Date Interaction: 1988-01-01 00:00:00  
Date Interaction 3: Emergency/Haz Chem Rpt TI  
Latitude: 47.617174095000003  
Longitude: -122.19854295099999

Interaction: 17042  
Interaction 1: I  
Interaction 2: UST  
Ecology Program: TOXICS  
Program Data: UST  
Facility Alt.: Not reported  
Program ID: 8435  
Date Interaction: 2000-03-20 00:00:00  
Date Interaction 3: Underground Storage Tank  
Latitude: 47.617174095000003  
Longitude: -122.19854295099999

Interaction: 104379  
Interaction 1: A  
Interaction 2: HWOTHER  
Ecology Program: HAZWASTE  
Program Data: TURBOWASTE  
Facility Alt.: Sterling Realty Organization Co  
Program ID: WAD988492500  
Date Interaction: 2012-12-31 00:00:00  
Date Interaction 3: Haz Waste Management Acti  
Latitude: 47.617174095000003  
Longitude: -122.19854295099999

Interaction: 107047  
Interaction 1: A  
Interaction 2: VOLCLNST  
Ecology Program: TOXICS  
Program Data: ISIS  
Facility Alt.: Bellevue Corner Property Unocal 4511  
Program ID: NW2817  
Date Interaction: 2014-01-14 00:00:00  
Date Interaction 3: Voluntary Cleanup Sites  
Latitude: 47.617174095000003

Map ID  
Direction  
Distance  
Elevation

MAP FINDINGS

Site

Database(s)

EDR ID Number  
EPA ID Number

STERLING REALTY ORGANIZATION CO (Continued)

U001777816

Longitude: -122.19854295099999

Interaction: 17043  
Interaction 1: I  
Interaction 2: HWG  
Ecology Program: HAZWASTE  
Program Data: TURBOWASTE  
Facility Alt.: Sterling Realty Organization Co  
Program ID: WAD988492500  
Date Interaction: 2008-11-25 00:00:00  
Date Interaction 3: Hazardous Waste Generator  
Latitude: 47.617174095000003  
Longitude: -122.19854295099999

Interaction: 17040  
Interaction 1: A  
Interaction 2: LUST  
Ecology Program: TOXICS  
Program Data: ISIS  
Facility Alt.: UNOCAL Station #4511  
Program ID: 8435  
Date Interaction: 1990-08-10 00:00:00  
Date Interaction 3: LUST Facility  
Latitude: 47.617174095000003  
Longitude: -122.19854295099999

Interaction: 17041  
Interaction 1: I  
Interaction 2: HWG  
Ecology Program: HAZWASTE  
Program Data: TURBOWASTE  
Facility Alt.: STERLING REALTY ORGANIZATION CO BELLEVUE  
Program ID: WAD988492500  
Date Interaction: 1991-08-22 00:00:00  
Date Interaction 3: Hazardous Waste Generator  
Latitude: 47.617174095000003  
Longitude: -122.19854295099999

WA MANIFEST:

Facility Site ID Number: 5569973  
EPA ID: WAD988492500  
NAICS: 447110  
SWC Desc: Not reported  
FWC Desc: Not reported  
Form Comm: Not reported  
Data Year: 2008  
Permit by Rule: False  
Treatment by Generator: False  
Mixed radioactive waste: False  
Importer of hazardous waste: False  
Immediate recycler: False  
Treatment/Storage/Disposal/Recycling Facility: False  
Generator of dangerous fuel waste: False

Map ID  
Direction  
Distance  
Elevation

MAP FINDINGS

Site

Database(s)  
EDR ID Number  
EPA ID Number

**STERLING REALTY ORGANIZATION CO (Continued)**

**U001777816**

Generator marketing to burner: False  
Other marketers (i.e., blender, distributor, etc.): False  
Utility boiler burner: False  
Industry boiler burner: False  
Industrial Furnace: False  
Smelter defferal: False  
Universal waste - batteries - generate: False  
Universal waste - thermostats - generate: False  
Universal waste - mercury - generate: False  
Universal waste - lamps - generate: False  
Universal waste - batteries - accumulate: False  
Universal waste - thermostats - accumulate: False  
Universal waste - mercury - accumulate: False  
Universal waste - lamps - accumulate: False  
Destination Facility for Universal Waste: False  
Off-specification used oil burner - utility boiler: False  
Off-specification used oil burner - industrial boiler: False  
Off-specification used oil burner - industrial furnace: False  
Tax Reg #: 178050870  
Business Type: Former Gas Station  
Mail Name: Sterling Realty Organization  
Mail addr line1: 600 106th Ave NE  
Mail city,st,zip: Bellevue, WA 98004  
Mail country: UNITED STATES  
Legal org name: Sterling Realty Organization Co  
Legal org type: Private  
Legal addr line1: PO Box 91723  
Legal city,st,zip: Bellevue, WA 98009-1723  
Legal country: UNITED STATES  
Legal phone nbr: (206)455-8100  
Legal effective date: 03/13/2001  
Land org name: Sterling Realty Organization Co  
Land org type: Private  
Land person name: Not reported  
Land addr line1: PO Box 91723  
Land city,st,zip: Bellevue, WA 98009-1723  
Land country: UNITED STATES  
Land phone nbr: (206)455-8100  
Operator org name: Sterling Realty Organization Co  
Operator org type: Private  
Operator addr line1: PO Box 91723  
Operator city,st,zip: Bellevue, WA 98009-1723  
Operator country: UNITED STATES  
Operator phone nbr: (206)455-8100  
Operator effective date: 03/13/2001  
Site contact name: William A Daniels  
Site contact addr line1: PO Box 91723  
Site Contact City/State/ Zip: Bellevue, WA 98009-1723  
Site Contact Country: UNITED STATES  
Site Contact Phone #: (206) 443-7525  
Site Contact Email: willd@sterlingrealty.com  
Form Contact NAME: William A Daniels  
Form Contact ADDR LINE1: PO Box 91723  
Form Contact City,ST,Zip: Bellevue, WA 98009-1723  
Form Contact Country: UNITED STATES  
Form Contact Phone #: (206) 443-7525  
Form Contact Email: willd@sterlingrealty.com

Map ID  
Direction  
Distance  
Elevation

MAP FINDINGS

Site

Database(s)

EDR ID Number  
EPA ID Number

STERLING REALTY ORGANIZATION CO (Continued)

U001777816

Gen Status CD: MQG  
Monthly Generation: False  
Batch Generation: False  
One Time Generation: True  
Transport Own Waste: False  
Tranports Other Waste: False  
Recycler Onsite: False  
Transfer Facility: False  
Other Exemption: Not reported  
UW Battery Gen: False  
Used Oil Transporter: False  
Used Oil Transfer Facility: False  
Used Oil Processor: False  
Used Oil Refiner: False  
Used Oil Fuel Marketer Directs Shipments: False  
Used Oil Fuel Marketer Meets Specs: False

Waste Streams Generated:

Facility ID: 5569973  
Data Year: 2008  
Description: Tetrachloroethene  
Mix: False  
Reported Qty: 350 GAL  
Kilo Qty: 1317.7080226645783  
Density No: 8.3000000000000007  
Density Qty: PPG

Waste Stream Comments:

Facility ID: 5569973  
Data Year: 2008  
Comments: A8- perched water tested from monitoring well.

Facility Site ID Number: 5569973  
EPA ID: WAD988492500  
NAICS: 447110  
SWC Desc: Not reported  
FWC Desc: Not reported  
Form Comm: Not reported  
Data Year: 2012  
Permit by Rule: False  
Treatment by Generator: False  
Mixed radioactive waste: False  
Importer of hazardous waste: False  
Immediate recycler: False  
Treatment/Storage/Disposal/Recycling Facility: False  
Generator of dangerous fuel waste: False  
Generator marketing to burner: False  
Other marketers (i.e., blender, distributor, etc.): False  
Utility boiler burner: False  
Industry boiler burner: False  
Industrial Furnace: False  
Smelter defferal: False  
Universal waste - batteries - generate: False  
Universal waste - thermostats - generate: False  
Universal waste - mercury - generate: False

Map ID  
Direction  
Distance  
Elevation

MAP FINDINGS

Site

Database(s)

EDR ID Number  
EPA ID Number

**STERLING REALTY ORGANIZATION CO (Continued)**

**U001777816**

Universal waste - lamps - generate: False  
Universal waste - batteries - accumulate: False  
Universal waste - thermostats - accumulate: False  
Universal waste - mercury - accumulate: False  
Universal waste - lamps - accumulate: False  
Destination Facility for Universal Waste: False  
Off-specification used oil burner - utility boiler: False  
Off-specification used oil burner - industrial boiler: False  
Off-specification used oil burner - industrial furnace: False  
Tax Reg #: 178050870  
Business Type: Former Gas Station  
Mail Name: Sterling Realty Organization  
Mail addr line1: 600 106th Ave NE  
Mail city,st,zip: Bellevue, WA 98004  
Mail country: UNITED STATES  
Legal org name: Sterling Realty Organization Co  
Legal org type: Private  
Legal addr line1: PO Box 91723  
Legal city,st,zip: Bellevue, WA 98009-1723  
Legal country: UNITED STATES  
Legal phone nbr: (206)455-8100  
Legal effective date: 03/13/2001  
Land org name: Sterling Realty Organization Co  
Land org type: Private  
Land person name: Not reported  
Land addr line1: PO Box 91723  
Land city,st,zip: Bellevue, WA 98009-1723  
Land country: UNITED STATES  
Land phone nbr: (206)455-8100  
Operator org name: Sterling Realty Organization Co  
Operator org type: Private  
Operator addr line1: PO Box 91723  
Operator city,st,zip: Bellevue, WA 98009-1723  
Operator country: UNITED STATES  
Operator phone nbr: (206)455-8100  
Operator effective date: 03/13/2001  
Site contact name: William A Daniels  
Site contact addr line1: PO Box 91723  
Site Contact City/State/ Zip: Bellevue, WA 98009-1723  
Site Contact Country: UNITED STATES  
Site Contact Phone #: (206) 443-7525  
Site Contact EMail: willd@sterlingrealty.com  
Form Contact NAME: William A Daniels  
Form Contact ADDR LINE1: PO Box 91723  
Form Contact City,ST,Zip: Bellevue, WA 98009-1723  
Form Contact Country: UNITED STATES  
Form Contact Phone #: (206) 443-7525  
Form Contact EMail: willd@sterlingrealty.com  
Gen Status CD: XQG  
Monthly Generation: False  
Batch Generation: False  
One Time Generation: False  
Transport Own Waste: False  
Tranports Other Waste: False  
Recycler Onsite: False  
Transfer Facility: False  
Other Exemption: Not reported



Map ID  
Direction  
Distance  
Elevation

MAP FINDINGS

Site

Database(s)

EDR ID Number  
EPA ID Number

**STERLING REALTY ORGANIZATION CO (Continued)**

**U001777816**

UW Battery Gen: False  
Used Oil Transporter: False  
Used Oil Transfer Facility: False  
Used Oil Processor: False  
Used Oil Refiner: False  
Used Oil Fuel Marketer Directs Shipments: False  
Used Oil Fuel Marketer Meets Specs: False

Waste Streams Generated:

Facility ID: 5569973  
Data Year: 2008  
Description: Tetrachloroethene  
Mix: False  
Reported Qty: 350 GAL  
Kilo Qty: 1317.7080226645783  
Density No: 8.3000000000000007  
Density Qty: PPG

Waste Stream Comments:

Facility ID: 5569973  
Data Year: 2008  
Comments: A8- perched water tested from monitoring well.

Facility Site ID Number: 5569973  
EPA ID: WAD988492500  
NAICS: 447110  
SWC Desc: Not reported  
FWC Desc: Not reported  
Form Comm: SRO sold this property on October 14, 2016. SRO retained the obligation to clean up the waste. SRO has a settlement agreement with the property owner that originated the waste across the street. It has migrated to our property over the years.  
Data Year: 2016  
Permit by Rule: False  
Treatment by Generator: False  
Mixed radioactive waste: False  
Importer of hazardous waste: False  
Immediate recycler: False  
Treatment/Storage/Disposal/Recycling Facility: False  
Generator of dangerous fuel waste: False  
Generator marketing to burner: False  
Other marketers (i.e., blender, distributor, etc.): False  
Utility boiler burner: False  
Industry boiler burner: False  
Industrial Furnace: False  
Smelter defferal: False  
Universal waste - batteries - generate: False  
Universal waste - thermostats - generate: False  
Universal waste - mercury - generate: False  
Universal waste - lamps - generate: False  
Universal waste - batteries - accumulate: False  
Universal waste - thermostats - accumulate: False  
Universal waste - mercury - accumulate: False  
Universal waste - lamps - accumulate: False  
Destination Facility for Universal Waste: False

Map ID  
Direction  
Distance  
Elevation

MAP FINDINGS

Site

Database(s)

EDR ID Number  
EPA ID Number

**STERLING REALTY ORGANIZATION CO (Continued)**

**U001777816**

Off-specification used oil burner - utility boiler: False  
Off-specification used oil burner - industrial boiler: False  
Off-specification used oil burner - industrial furnace: False  
Tax Reg #: 178050870  
Business Type: Former Gas Station  
Mail Name: Sterling Realty Organization  
Mail addr line1: 600 106th Ave NE, #200  
Mail city,st,zip: Bellevue, WA 98004  
Mail country: UNITED STATES  
Legal org name: Sterling Realty Organization Co  
Legal org type: Private  
Legal addr line1: PO Box 91723  
Legal city,st,zip: Bellevue, WA 98009-1723  
Legal country: UNITED STATES  
Legal phone nbr: (206)455-8100  
Legal effective date: 03/13/2001  
Land org name: Bosa Development US LLC  
Land org type: Private  
Land person name: Not reported  
Land addr line1: 500-1901 Rosser Ave  
Land city,st,zip: Burnaby, BC V5C-6S3  
Land country: CANADA  
Land phone nbr: (206)455-8100  
Operator org name: Sterling Realty Organization Co  
Operator org type: Private  
Operator addr line1: PO Box 91723  
Operator city,st,zip: Bellevue, WA 98004  
Operator country: UNITED STATES  
Operator phone nbr: 4254558170  
Operator effective date: 03/13/2001  
Site contact name: Matthew Skager  
Site contact addr line1: 600 106th Ave. NE, Suite 200  
Site Contact City/State/ Zip: Bellevue, WA 98004  
Site Contact Country: UNITED STATES  
Site Contact Phone #: 4254558170  
Site Contact EMail: matthews@sterlingrealty.com  
Form Contact NAME: Matt Skager  
Form Contact ADDR LINE1: 600 106th Ave. NE, Suite 200  
Form Contact City,ST,Zip: Bellevue, WA 98004  
Form Contact Country: UNITED STATES  
Form Contact Phone #: 4254558170  
Form Contact EMail: matthews@sterlingrealty.com  
Gen Status CD: XQG  
Monthly Generation: False  
Batch Generation: False  
One Time Generation: False  
Transport Own Waste: False  
Tranports Other Waste: False  
Recycler Onsite: False  
Transfer Facility: False  
Other Exemption: Not reported  
UW Battery Gen: False  
Used Oil Transporter: False  
Used Oil Transfer Facility: False  
Used Oil Processor: False  
Used Oil Refiner: False  
Used Oil Fuel Marketer Directs Shipments: False

Map ID  
Direction  
Distance  
Elevation

MAP FINDINGS

Site

Database(s)

EDR ID Number  
EPA ID Number

**STERLING REALTY ORGANIZATION CO (Continued)**

**U001777816**

Used Oil Fuel Marketer Meets Specs: False

Waste Streams Generated:

Facility ID: 5569973  
Data Year: 2008  
Description: Tetrachloroethene  
Mix: False  
Reported Qty: 350 GAL  
Kilo Qty: 1317.7080226645783  
Density No: 8.300000000000007  
Density Qty: PPG

Waste Stream Comments:

Facility ID: 5569973  
Data Year: 2008  
Comments: A8- perched water tested from monitoring well.

Facility Site ID Number: 5569973  
EPA ID: WAD988492500  
NAICS: 447110  
SWC Desc: Not reported  
FWC Desc: Not reported  
Form Comm: Not reported  
Data Year: 2015  
Permit by Rule: False  
Treatment by Generator: False  
Mixed radioactive waste: False  
Importer of hazardous waste: False  
Immediate recycler: False  
Treatment/Storage/Disposal/Recycling Facility: False  
Generator of dangerous fuel waste: False  
Generator marketing to burner: False  
Other marketers (i.e., blender, distributor, etc.): False  
Utility boiler burner: False  
Industry boiler burner: False  
Industrial Furnace: False  
Smelter deferral: False  
Universal waste - batteries - generate: False  
Universal waste - thermostats - generate: False  
Universal waste - mercury - generate: False  
Universal waste - lamps - generate: False  
Universal waste - batteries - accumulate: False  
Universal waste - thermostats - accumulate: False  
Universal waste - mercury - accumulate: False  
Universal waste - lamps - accumulate: False  
Destination Facility for Universal Waste: False  
Off-specification used oil burner - utility boiler: False  
Off-specification used oil burner - industrial boiler: False  
Off-specification used oil burner - industrial furnace: False  
Tax Reg #: 178050870  
Business Type: Former Gas Station  
Mail Name: Sterling Realty Organization  
Mail addr line1: 600 106th Ave NE, #200  
Mail city,st,zip: Bellevue, WA 98004  
Mail country: UNITED STATES

Map ID  
Direction  
Distance  
Elevation

MAP FINDINGS

Site

Database(s)

EDR ID Number  
EPA ID Number

**STERLING REALTY ORGANIZATION CO (Continued)**

**U001777816**

Legal org name: Sterling Realty Organization Co  
Legal org type: Private  
Legal addr line1: PO Box 91723  
Legal city,st,zip: Bellevue, WA 98009-1723  
Legal country: UNITED STATES  
Legal phone nbr: (206)455-8100  
Legal effective date: 03/13/2001  
Land org name: Sterling Realty Organization Co  
Land org type: Private  
Land person name: Not reported  
Land addr line1: PO Box 91723  
Land city,st,zip: Bellevue, WA 98009-1723  
Land country: UNITED STATES  
Land phone nbr: (206)455-8100  
Operator org name: Sterling Realty Organization Co  
Operator org type: Private  
Operator addr line1: PO Box 91723  
Operator city,st,zip: Bellevue, WA 98009-1723  
Operator country: UNITED STATES  
Operator phone nbr: (206)455-8100  
Operator effective date: 03/13/2001  
Site contact name: William A Daniels  
Site contact addr line1: PO Box 91723  
Site Contact City/State/ Zip: Bellevue, WA 98009-1723  
Site Contact Country: UNITED STATES  
Site Contact Phone #: (206) 443-7525  
Site Contact EMail: willd@sterlingrealty.com  
Form Contact NAME: William A Daniels  
Form Contact ADDR LINE1: PO Box 91723  
Form Contact City,ST,Zip: Bellevue, WA 98009-1723  
Form Contact Country: UNITED STATES  
Form Contact Phone #: (206) 443-7525  
Form Contact EMail: willd@sterlingrealty.com  
Gen Status CD: XQG  
Monthly Generation: False  
Batch Generation: False  
One Time Generation: False  
Transport Own Waste: False  
Tranports Other Waste: False  
Recycler Onsite: False  
Transfer Facility: False  
Other Exemption: Not reported  
UW Battery Gen: False  
Used Oil Transporter: False  
Used Oil Transfer Facility: False  
Used Oil Processor: False  
Used Oil Refiner: False  
Used Oil Fuel Marketer Directs Shipments: False  
Used Oil Fuel Marketer Meets Specs: False

Waste Streams Generated:

Facility ID: 5569973  
Data Year: 2008  
Description: Tetrachloroethene  
Mix: False  
Reported Qty: 350 GAL  
Kilo Qty: 1317.7080226645783

Map ID  
Direction  
Distance  
Elevation

MAP FINDINGS

Site

Database(s)

EDR ID Number  
EPA ID Number

**STERLING REALTY ORGANIZATION CO (Continued)**

**U001777816**

Density No: 8.300000000000007  
Density Qty: PPG

Waste Stream Comments:

Facility ID: 5569973  
Data Year: 2008  
Comments: A8- perched water tested from monitoring well.

Facility Site ID Number: 5569973  
EPA ID: WAD988492500  
NAICS: 447110  
SWC Desc: Not reported  
FWC Desc: Not reported  
Form Comm: Not reported  
Data Year: 2013  
Permit by Rule: False  
Treatment by Generator: False  
Mixed radioactive waste: False  
Importer of hazardous waste: False  
Immediate recycler: False  
Treatment/Storage/Disposal/Recycling Facility: False  
Generator of dangerous fuel waste: False  
Generator marketing to burner: False  
Other marketers (i.e., blender, distributor, etc.): False  
Utility boiler burner: False  
Industry boiler burner: False  
Industrial Furnace: False  
Smelter deferral: False  
Universal waste - batteries - generate: False  
Universal waste - thermostats - generate: False  
Universal waste - mercury - generate: False  
Universal waste - lamps - generate: False  
Universal waste - batteries - accumulate: False  
Universal waste - thermostats - accumulate: False  
Universal waste - mercury - accumulate: False  
Universal waste - lamps - accumulate: False  
Destination Facility for Universal Waste: False  
Off-specification used oil burner - utility boiler: False  
Off-specification used oil burner - industrial boiler: False  
Off-specification used oil burner - industrial furnace: False  
Tax Reg #: 178050870  
Business Type: Former Gas Station  
Mail Name: Sterling Realty Organization  
Mail addr line1: 600 106th Ave NE, #200  
Mail city,st,zip: Bellevue, WA 98004  
Mail country: UNITED STATES  
Legal org name: Sterling Realty Organization Co  
Legal org type: Private  
Legal addr line1: PO Box 91723  
Legal city,st,zip: Bellevue, WA 98009-1723  
Legal country: UNITED STATES  
Legal phone nbr: (206)455-8100  
Legal effective date: 03/13/2001  
Land org name: Sterling Realty Organization Co  
Land org type: Private  
Land person name: Not reported

Map ID  
Direction  
Distance  
Elevation

MAP FINDINGS

Site

Database(s)

EDR ID Number  
EPA ID Number

**STERLING REALTY ORGANIZATION CO (Continued)**

**U001777816**

Land addr line1: PO Box 91723  
Land city,st,zip: Bellevue, WA 98009-1723  
Land country: UNITED STATES  
Land phone nbr: (206)455-8100  
Operator org name: Sterling Realty Organization Co  
Operator org type: Private  
Operator addr line1: PO Box 91723  
Operator city,st,zip: Bellevue, WA 98009-1723  
Operator country: UNITED STATES  
Operator phone nbr: (206)455-8100  
Operator effective date: 03/13/2001  
Site contact name: William A Daniels  
Site contact addr line1: PO Box 91723  
Site Contact City/State/ Zip: Bellevue, WA 98009-1723  
Site Contact Country: UNITED STATES  
Site Contact Phone #: (206) 443-7525  
Site Contact EMail: willd@sterlingrealty.com  
Form Contact NAME: William A Daniels  
Form Contact ADDR LINE1: PO Box 91723  
Form Contact City,ST,Zip: Bellevue, WA 98009-1723  
Form Contact Country: UNITED STATES  
Form Contact Phone #: (206) 443-7525  
Form Contact EMail: willd@sterlingrealty.com  
Gen Status CD: XQG  
Monthly Generation: False  
Batch Generation: False  
One Time Generation: False  
Transport Own Waste: False  
Tranports Other Waste: False  
Recycler Onsite: False  
Transfer Facility: False  
Other Exemption: Not reported  
UW Battery Gen: False  
Used Oil Transporter: False  
Used Oil Transfer Facility: False  
Used Oil Processor: False  
Used Oil Refiner: False  
Used Oil Fuel Marketer Directs Shipments: False  
Used Oil Fuel Marketer Meets Specs: False

Waste Streams Generated:

Facility ID: 5569973  
Data Year: 2008  
Description: Tetrachloroethene  
Mix: False  
Reported Qty: 350 GAL  
Kilo Qty: 1317.7080226645783  
Density No: 8.300000000000007  
Density Qty: PPG

Waste Stream Comments:

Facility ID: 5569973  
Data Year: 2008  
Comments: A8- perched water tested from monitoring well.

Map ID  
Direction  
Distance  
Elevation

MAP FINDINGS

Site

Database(s)

EDR ID Number  
EPA ID Number

**STERLING REALTY ORGANIZATION CO (Continued)**

**U001777816**

Facility Site ID Number: 5569973  
EPA ID: WAD988492500  
NAICS: 447110  
SWC Desc: Not reported  
FWC Desc: Not reported  
Form Comm: Not reported  
Data Year: 2014  
Permit by Rule: False  
Treatment by Generator: False  
Mixed radioactive waste: False  
Importer of hazardous waste: False  
Immediate recycler: False  
Treatment/Storage/Disposal/Recycling Facility: False  
Generator of dangerous fuel waste: False  
Generator marketing to burner: False  
Other marketers (i.e., blender, distributor, etc.): False  
Utility boiler burner: False  
Industry boiler burner: False  
Industrial Furnace: False  
Smelter deferral: False  
Universal waste - batteries - generate: False  
Universal waste - thermostats - generate: False  
Universal waste - mercury - generate: False  
Universal waste - lamps - generate: False  
Universal waste - batteries - accumulate: False  
Universal waste - thermostats - accumulate: False  
Universal waste - mercury - accumulate: False  
Universal waste - lamps - accumulate: False  
Destination Facility for Universal Waste: False  
Off-specification used oil burner - utility boiler: False  
Off-specification used oil burner - industrial boiler: False  
Off-specification used oil burner - industrial furnace: False  
Tax Reg #: 178050870  
Business Type: Former Gas Station  
Mail Name: Sterling Realty Organization  
Mail addr line1: 600 106th Ave NE, #200  
Mail city,st,zip: Bellevue, WA 98004  
Mail country: UNITED STATES  
Legal org name: Sterling Realty Organization Co  
Legal org type: Private  
Legal addr line1: PO Box 91723  
Legal city,st,zip: Bellevue, WA 98009-1723  
Legal country: UNITED STATES  
Legal phone nbr: (206)455-8100  
Legal effective date: 03/13/2001  
Land org name: Sterling Realty Organization Co  
Land org type: Private  
Land person name: Not reported  
Land addr line1: PO Box 91723  
Land city,st,zip: Bellevue, WA 98009-1723  
Land country: UNITED STATES  
Land phone nbr: (206)455-8100  
Operator org name: Sterling Realty Organization Co  
Operator org type: Private  
Operator addr line1: PO Box 91723  
Operator city,st,zip: Bellevue, WA 98009-1723  
Operator country: UNITED STATES

Map ID  
Direction  
Distance  
Elevation

MAP FINDINGS

Site

Database(s)

EDR ID Number  
EPA ID Number

**STERLING REALTY ORGANIZATION CO (Continued)**

**U001777816**

Operator phone nbr: (206)455-8100  
Operator effective date: 03/13/2001  
Site contact name: William A Daniels  
Site contact addr line1: PO Box 91723  
Site Contact City/State/ Zip: Bellevue, WA 98009-1723  
Site Contact Country: UNITED STATES  
Site Contact Phone #: (206) 443-7525  
Site Contact EMail: willd@sterlingrealty.com  
Form Contact NAME: William A Daniels  
Form Contact ADDR LINE1: PO Box 91723  
Form Contact City,ST,Zip: Bellevue, WA 98009-1723  
Form Contact Country: UNITED STATES  
Form Contact Phone #: (206) 443-7525  
Form Contact EMail: willd@sterlingrealty.com  
Gen Status CD: XQG  
Monthly Generation: False  
Batch Generation: False  
One Time Generation: False  
Transport Own Waste: False  
Tranports Other Waste: False  
Recycler Onsite: False  
Transfer Facility: False  
Other Exemption: Not reported  
UW Battery Gen: False  
Used Oil Transporter: False  
Used Oil Transfer Facility: False  
Used Oil Processor: False  
Used Oil Refiner: False  
Used Oil Fuel Marketer Directs Shipments: False  
Used Oil Fuel Marketer Meets Specs: False

Waste Streams Generated:

Facility ID: 5569973  
Data Year: 2008  
Description: Tetrachloroethene  
Mix: False  
Reported Qty: 350 GAL  
Kilo Qty: 1317.7080226645783  
Density No: 8.3000000000000007  
Density Qty: PPG

Waste Stream Comments:

Facility ID: 5569973  
Data Year: 2008  
Comments: A8- perched water tested from monitoring well.



MAP FINDINGS

Map ID  
 Direction  
 Distance  
 Elevation

Site

Database(s)

EDR ID Number  
 EPA ID Number

**AF155**     **THINKER TOYS FORMER**  
**WNW**     **10610 NE 8TH ST**  
**1/2-1**     **BELLEVUE, WA 98004**  
**0.705 mi.**  
**3722 ft.**     **Site 2 of 2 in cluster AF**

**WA CSCSL**     **1008001498**  
**WA VCP**     **N/A**  
**WA ALLSITES**  
**FINDS**  
**WA DRYCLEANERS**  
**WA Inactive Drycleaners**  
**WA MANIFEST**

**Relative:**  
**Higher**

**Actual:**  
**164 ft.**

CSCSL:  
 Facility ID:            2462690  
 Region:                Northwest  
 Lat/Long:             47.617603 / -122.198733  
 Brownfield Status:   Not reported  
 Rank Status:         N  
 Clean Up Siteid:     2477  
 Site Status:          Cleanup Started  
 PSI?:                  Not reported  
 Contaminant Name:   Halogenated Organics  
 Ground Water:        Confirmed Above Cleanup Level  
 Surface Water:        Not reported  
 Soil:                    Confirmed Above Cleanup Level  
 Sediment:             Not reported  
 Air:                     Confirmed Above Cleanup Level  
 Bedrock:              Not reported  
 Responsible Unit:    Northwest

VCP:  
 edr\_fstat:            WA  
 edr\_fzip:             98004  
 edr\_fcnty:            KING  
 edr\_zip:              Not reported  
 Facility ID:           2462690  
 VCP Status:          Not reported  
 VCP:                  Yes  
 Ecology Status:      Not reported  
 NFA Type:            Not reported  
 Date NFA:            Not reported  
 Rank:                 N  
 Cleanup Siteid:     2477

ALLSITES:  
 Facility Name:            THINKER TOYS FORMER  
 Facility Id:              2462690  
  
 Interaction:              104366  
 Interaction 1:            A  
 Interaction 2:            HWOTHER  
 Ecology Program:        HAZWASTE  
 Program Data:            TURBOWASTE  
 Facility Alt.:             BV Holdings LLC  
 Program ID:              WAH000026182  
 Date Interaction:        2012-12-31 00:00:00  
 Date Interaction 3:      Haz Waste Management Acti  
 Latitude:                47.617597367000002  
 Longitude:               -122.198718125

Interaction:              10660

Map ID  
Direction  
Distance  
Elevation

MAP FINDINGS

Site

Database(s)

EDR ID Number  
EPA ID Number

**THINKER TOYS FORMER (Continued)**

**1008001498**

Interaction 1: A  
Interaction 2: SCS  
Ecology Program: TOXICS  
Program Data: ISIS  
Facility Alt.: Thinker Toys Former  
Program ID: Not reported  
Date Interaction: 2005-02-07 00:00:00  
Date Interaction 3: State Cleanup Site  
Latitude: 47.617597367000002  
Longitude: -122.198718125

Interaction: 10661  
Interaction 1: I  
Interaction 2: HWG  
Ecology Program: HAZWASTE  
Program Data: TURBOWASTE  
Facility Alt.: Not reported  
Program ID: WAH000026182  
Date Interaction: 2005-05-31 00:00:00  
Date Interaction 3: Hazardous Waste Generator  
Latitude: 47.617597367000002  
Longitude: -122.198718125

Interaction: 92809  
Interaction 1: I  
Interaction 2: HWG  
Ecology Program: HAZWASTE  
Program Data: TURBOWASTE  
Facility Alt.: BV Holdings LLC  
Program ID: WAH000026182  
Date Interaction: 2010-05-24 00:00:00  
Date Interaction 3: Hazardous Waste Generator  
Latitude: 47.617597367000002  
Longitude: -122.198718125

Interaction: 94193  
Interaction 1: A  
Interaction 2: VOLCLNST  
Ecology Program: TOXICS  
Program Data: ISIS  
Facility Alt.: Thinker Toys Former  
Program ID: NW2338  
Date Interaction: 2010-09-24 00:00:00  
Date Interaction 3: Voluntary Cleanup Sites  
Latitude: 47.617597367000002  
Longitude: -122.198718125

**FINDS:**

Registry ID: 110020768828

Environmental Interest/Information System  
Washington Facility / Site Identification System (WA-FSIS) provides a

Map ID  
Direction  
Distance  
Elevation

MAP FINDINGS

Site

Database(s)

EDR ID Number  
EPA ID Number

**THINKER TOYS FORMER (Continued)**

**1008001498**

means to query and display data maintained by the Washington Department of Ecology. This system contains key information for each facility/site that is currently, or has been, of interest to the Air Quality, Dam Safety, Hazardous Waste, Toxics Cleanup, and Water Quality Programs.

[Click this hyperlink](#) while viewing on your computer to access additional FINDS: detail in the EDR Site Report.

**DRYCLEANERS:**

EPA Id:	Not reported
FS Id:	2462690
Tax Reg Nbr:	Not reported
Business Type:	Not reported
Fed Waste Code Desc:	Not reported
State Waste Code Desc:	Not reported
Mail Name:	Not reported
Mail Line1:	Not reported
Mail Line2:	Not reported
Mail City,St,Zip:	Not reported
Mail Country:	Not reported
Legal Org Name:	Not reported
Legal Person First Name:	Not reported
Legal Person Middle Init:	Not reported
Legal Person Last Name:	Not reported
Legal Line1:	Not reported
Legal Line2:	Not reported
Legal City,St,Zip:	Not reported
Legal Country:	Not reported
Legal Phone Nbr:	Not reported
Legal Effective Date:	Not reported
Legal Organization Type:	Not reported
Land Org Name:	Not reported
Land Person First Name:	Not reported
Land Person Middle Init:	Not reported
Land Person Last Name:	Not reported
Land Line1:	Not reported
Land Line2:	Not reported
Land City,St,Zip:	Not reported
Land Country:	Not reported
Land Phone Nbr:	Not reported
Land Organization Type:	Not reported
Operator Org Name:	Not reported
Operator Person First Name:	Not reported
Operator Person Middle Init:	Not reported
Operator Person Last Name:	Not reported
Operator Line1:	Not reported
Operator Line2:	Not reported
Operator City,St,Zip:	Not reported
Operator Country:	Not reported
Operator Phone Nbr:	Not reported
Operator Effective Date:	Not reported
Operator Organization Type:	Not reported
Site Contact First Name:	Not reported
Site Contact Middle Init:	Not reported
Site Contact Last Name:	Not reported

Map ID  
Direction  
Distance  
Elevation

MAP FINDINGS

Site

Database(s)

EDR ID Number  
EPA ID Number

**THINKER TOYS FORMER (Continued)**

**1008001498**

Site Contact Line1:	Not reported
Site Contact Line2:	Not reported
Site Contact City,St,Zip:	Not reported
Site Contact Country:	Not reported
Site Contact Phone Nbr:	Not reported
Site Contact Email:	Not reported
Form Contact First Name:	Not reported
Form Contact Middle Init:	Not reported
Form Contact Last Name:	Not reported
Form Contact Line1:	Not reported
Form Contact Line2:	Not reported
Form Contact City,St,Zip:	Not reported
Form Contact Country:	Not reported
Form Contact Phone Nbr:	Not reported
Form Contact Email:	Not reported
Gen Status Cd:	Not reported
Monthly Generation:	Not reported
Batch Generation:	Not reported
One Time Generation:	Not reported
Transports Own Waste:	Not reported
Transports Others Waste:	Not reported
Recycler Onsite:	Not reported
Transfer Facility:	Not reported
Pbr:	Not reported
Tbg:	Not reported
Mixed Radioactive:	Not reported
Importer:	Not reported
Tsdr Facility:	Not reported
Immediate Recycler:	Not reported
Gen Dang Fuel:	Not reported
Gen Market To Burner:	Not reported
Gen Other Marketers:	Not reported
Utility Boiler Burner:	Not reported
Industry Boiler Burner:	Not reported
Furnace Burner:	Not reported
Smelter Deferral:	Not reported
Small Qty Exemption:	Not reported
Other Exemption:	Not reported
UW Battery Gen:	Not reported
UW Thermostats Gen:	Not reported
UW Mercury Gen:	Not reported
UW Lamps Gen:	Not reported
UW Battery Accum:	Not reported
UW Thermostats Accum:	Not reported
UW Mercury Accum:	Not reported
UW Lamps Accum:	Not reported
UW Destination Facility:	Not reported
Off Spec Utility Boiler:	Not reported
Off Spec Industry Boiler:	Not reported
Off Spec Furnace:	Not reported
Used Oil Transporter:	Not reported
Used Oil Transfer Facility:	Not reported
Used Oil Processor:	Not reported
Used Oil Rerefiner:	Not reported
Used Oil Fuel Marketer Directs Shipments:	Not reported
Used Oil Fuel Marketer Meets Specs:	Not reported
ECO Int Type Code:	SCS

Map ID  
Direction  
Distance  
Elevation

MAP FINDINGS

Site

Database(s)

EDR ID Number  
EPA ID Number

**THINKER TOYS FORMER (Continued)**

**1008001498**

Status Code: A  
Start Date: 02/07/2005  
End Date: Not reported  
NAICS DS: Not reported  
Program Name: 7216  
FS SIC Code: Drycleaning Plants, Except Rug Cleaning  
SIC DS: TOXICS  
Latitude: 47.617603  
Longitude: -122.198733  
Comments: Not reported

EPA Id: Not reported  
FS Id: 2462690  
Tax Reg Nbr: Not reported  
Business Type: Not reported  
Fed Waste Code Desc: Not reported  
State Waste Code Desc: Not reported  
Mail Name: Not reported  
Mail Line1: Not reported  
Mail Line2: Not reported  
Mail City,St,Zip: Not reported  
Mail Country: Not reported  
Legal Org Name: Not reported  
Legal Person First Name: Not reported  
Legal Person Middle Init: Not reported  
Legal Person Last Name: Not reported  
Legal Line1: Not reported  
Legal Line2: Not reported  
Legal City,St,Zip: Not reported  
Legal Country: Not reported  
Legal Phone Nbr: Not reported  
Legal Effective Date: Not reported  
Legal Organization Type: Not reported  
Land Org Name: Not reported  
Land Person First Name: Not reported  
Land Person Middle Init: Not reported  
Land Person Last Name: Not reported  
Land Line1: Not reported  
Land Line2: Not reported  
Land City,St,Zip: Not reported  
Land Country: Not reported  
Land Phone Nbr: Not reported  
Land Organization Type: Not reported  
Operator Org Name: Not reported  
Operator Person First Name: Not reported  
Operator Person Middle Init: Not reported  
Operator Person Last Name: Not reported  
Operator Line1: Not reported  
Operator Line2: Not reported  
Operator City,St,Zip: Not reported  
Operator Country: Not reported  
Operator Phone Nbr: Not reported  
Operator Effective Date: Not reported  
Operator Organization Type: Not reported  
Site Contact First Name: Not reported  
Site Contact Middle Init: Not reported  
Site Contact Last Name: Not reported

Map ID  
Direction  
Distance  
Elevation

MAP FINDINGS

Site

Database(s)

EDR ID Number  
EPA ID Number

**THINKER TOYS FORMER (Continued)**

**1008001498**

Site Contact Line1:	Not reported
Site Contact Line2:	Not reported
Site Contact City,St,Zip:	Not reported
Site Contact Country:	Not reported
Site Contact Phone Nbr:	Not reported
Site Contact Email:	Not reported
Form Contact First Name:	Not reported
Form Contact Middle Init:	Not reported
Form Contact Last Name:	Not reported
Form Contact Line1:	Not reported
Form Contact Line2:	Not reported
Form Contact City,St,Zip:	Not reported
Form Contact Country:	Not reported
Form Contact Phone Nbr:	Not reported
Form Contact Email:	Not reported
Gen Status Cd:	Not reported
Monthly Generation:	Not reported
Batch Generation:	Not reported
One Time Generation:	Not reported
Transports Own Waste:	Not reported
Transports Others Waste:	Not reported
Recycler Onsite:	Not reported
Transfer Facility:	Not reported
Pbr:	Not reported
Tbg:	Not reported
Mixed Radioactive:	Not reported
Importer:	Not reported
Tsdr Facility:	Not reported
Immediate Recycler:	Not reported
Gen Dang Fuel:	Not reported
Gen Market To Burner:	Not reported
Gen Other Marketers:	Not reported
Utility Boiler Burner:	Not reported
Industry Boiler Burner:	Not reported
Furnace Burner:	Not reported
Smelter Deferral:	Not reported
Small Qty Exemption:	Not reported
Other Exemption:	Not reported
UW Battery Gen:	Not reported
UW Thermostats Gen:	Not reported
UW Mercury Gen:	Not reported
UW Lamps Gen:	Not reported
UW Battery Accum:	Not reported
UW Thermostats Accum:	Not reported
UW Mercury Accum:	Not reported
UW Lamps Accum:	Not reported
UW Destination Facility:	Not reported
Off Spec Utility Boiler:	Not reported
Off Spec Industry Boiler:	Not reported
Off Spec Furnace:	Not reported
Used Oil Transporter:	Not reported
Used Oil Transfer Facility:	Not reported
Used Oil Processor:	Not reported
Used Oil Rerefiner:	Not reported
Used Oil Fuel Marketer Directs Shipments:	Not reported
Used Oil Fuel Marketer Meets Specs:	Not reported
ECO Int Type Code:	VOLCLNST

Map ID  
Direction  
Distance  
Elevation

MAP FINDINGS

Site

Database(s)

EDR ID Number  
EPA ID Number

**THINKER TOYS FORMER (Continued)**

**1008001498**

Status Code: A  
Start Date: 09/24/2010  
End Date: Not reported  
NAICS DS: Drycleaning and Laundry Services  
Program Name: Not reported  
FS SIC Code: Not reported  
SIC DS: TOXICS  
Latitude: 47.617603  
Longitude: -122.198733  
Comments: Not reported

**INACTIVE DRYCLEANERS:**

EPA I: Not reported  
FS Id: 2462690  
Facility ID: 2462690  
NAICS Code: Not reported  
Fed Waste Code Desc: Not reported  
State Waste Code Desc: Not reported  
TAX REG NBR: Not reported  
BUSINESS TYPE: Not reported  
MAIL NAME: Not reported  
MAIL LINE1: Not reported  
MAIL LINE2: Not reported  
MAIL CITY: Not reported  
MAIL STATE: Not reported  
MAIL ZIP: Not reported  
MAIL COUNTRY: Not reported  
LEGAL ORG NAME: Not reported  
LEGAL PERSON FIRST NAME: Not reported  
LEGAL PERSON MIDDLE INIT: Not reported  
LEGAL PERSON LAST NAME: Not reported  
LEGAL LINE1: Not reported  
LEGAL LINE2: Not reported  
LEGAL CITY: Not reported  
LEGAL STATE: Not reported  
LEGAL ZIP: Not reported  
LEGAL COUNTRY: Not reported  
LEGAL PHONE NBR: Not reported  
LEGAL EFFECTIVE DATE: Not reported  
LEGAL ORGANIZATION TYPE: Not reported  
LAND ORG NAME: Not reported  
LAND PERSON FIRST NAME: Not reported  
LAND PERSON MIDDLE INIT: Not reported  
LAND PERSON LAST NAME: Not reported  
LAND LINE1: Not reported  
LAND LINE2: Not reported  
LAND CITY: Not reported  
LAND STATE: Not reported  
LAND ZIP: Not reported  
LAND COUNTRY: Not reported  
LAND PHONE NBR: Not reported  
LAND ORGANIZATION TYPE: Not reported  
OPERATOR ORG NAME: Not reported  
OPERATOR PERSON FIRST NAME: Not reported  
OPERATOR PERSON MIDDLE INIT: Not reported  
OPERATOR PERSON LAST NAME: Not reported  
OPERATOR LINE1: Not reported

Map ID  
Direction  
Distance  
Elevation

MAP FINDINGS

Site

Database(s)

EDR ID Number  
EPA ID Number

**THINKER TOYS FORMER (Continued)**

**1008001498**

OPERATOR LINE2:	Not reported
OPERATOR CITY:	Not reported
OPERATOR STATE:	Not reported
OPERATOR ZIP:	Not reported
OPERATOR COUNTRY:	Not reported
OPERATOR PHONE NBR:	Not reported
OPERATOR EFFECTIVE DATE:	Not reported
OPERATOR ORGANIZATION TYPE:	Not reported
SITE CONTACT FIRST NAME:	Not reported
SITE CONTACT MIDDLE INIT:	Not reported
SITE CONTACT LAST NAME:	Not reported
SITE CONTACT LINE1:	Not reported
SITE CONTACT LINE2:	Not reported
SITE CONTACT CITY:	Not reported
SITE CONTACT STATE:	Not reported
SITE CONTACT ZIP:	Not reported
SITE CONTACT COUNTRY:	Not reported
SITE CONTACT PHONE NBR:	Not reported
SITE CONTACT EMAIL:	Not reported
FORM CONTACT FIRST NAME:	Not reported
FORM CONTACT MIDDLE INIT:	Not reported
FORM CONTACT LAST NAME:	Not reported
FORM CONTACT LINE1:	Not reported
FORM CONTACT LINE2:	Not reported
FORM CONTACT CITY:	Not reported
FORM CONTACT STATE:	Not reported
FORM CONTACT ZIP:	Not reported
FORM CONTACT COUNTRY:	Not reported
FORM CONTACT PHONE NBR:	Not reported
FORM CONTACT EMAIL:	Not reported
GEN STATUS CD:	Not reported
MONTHLY GENERATION:	Not reported
BATCH GENERATION:	Not reported
ONE TIME GENERATION:	Not reported
TRANSPORTS OWN WASTE:	Not reported
TRANSPORTS OTHERS WASTE:	Not reported
RECYCLER ONSITE:	Not reported
TRANSFER FACILITY:	Not reported
PBR:	Not reported
TBG:	Not reported
MIXED RADIOACTIVE:	Not reported
IMPORTER:	Not reported
TSDR FACILITY:	Not reported
IMMEDIATE RECYCLER:	Not reported
GEN DANG FUEL:	Not reported
GEN MARKET TO BURNER:	Not reported
GEN OTHER MARKETERS:	Not reported
UTILITY BOILER BURNER:	Not reported
INDUSTRY BOILER BURNER:	Not reported
FURNACE BURNER:	Not reported
SMELTER DEFERRAL:	Not reported
SMALL QTY EXEMPTION:	Not reported
OTHER EXEMPTION:	Not reported
UW BATTERY GEN:	Not reported
UW THERMOSTATS GEN:	Not reported
UW MERCURY GEN:	Not reported
UW LAMPS GEN:	Not reported



Map ID  
Direction  
Distance  
Elevation

MAP FINDINGS

Site

Database(s)

EDR ID Number  
EPA ID Number

**THINKER TOYS FORMER (Continued)**

1008001498

UW BATTERY ACCUM:	Not reported
UW THERMOSTATS ACCUM:	Not reported
UW MERCURY ACCUM:	Not reported
UW LAMPS ACCUM:	Not reported
UW DESTINATION FACILITY:	Not reported
OFF SPEC UTILITY BOILER:	Not reported
OFF SPEC INDUSTRY BOILER:	Not reported
OFF SPEC FURNACE:	Not reported
USED OIL TRANSPORTER:	Not reported
USED OIL TRANSFER FACILITY:	Not reported
USED OIL PROCESSOR:	Not reported
USED OIL REREFINER:	Not reported
USED OIL FUEL MARKETER DIR SHIPMENTS:	Not reported
USED OIL FUEL MARKETER MEETS SPECS:	Not reported
ECO Int Type Code:	SCS
Status Code:	A
Start Date:	02/07/2005
End Date:	Not reported
NAICS DS:	Not reported
Program Name:	7216
FS SIC Code:	Drycleaning Plants, Except Rug Cleaning
SIC DS:	TOXICS
Latitude:	47.617603
Longitude:	-122.198733
Comments:	Not reported
EPA I:	Not reported
FS Id:	2462690
Facility ID:	2462690
NAICS Code:	8123
Fed Waste Code Desc:	Not reported
State Waste Code Desc:	Not reported
TAX REG NBR:	Not reported
BUSINESS TYPE:	Not reported
MAIL NAME:	Not reported
MAIL LINE1:	Not reported
MAIL LINE2:	Not reported
MAIL CITY:	Not reported
MAIL STATE:	Not reported
MAIL ZIP:	Not reported
MAIL COUNTRY:	Not reported
LEGAL ORG NAME:	Not reported
LEGAL PERSON FIRST NAME:	Not reported
LEGAL PERSON MIDDLE INIT:	Not reported
LEGAL PERSON LAST NAME:	Not reported
LEGAL LINE1:	Not reported
LEGAL LINE2:	Not reported
LEGAL CITY:	Not reported
LEGAL STATE:	Not reported
LEGAL ZIP:	Not reported
LEGAL COUNTRY:	Not reported
LEGAL PHONE NBR:	Not reported
LEGAL EFFECTIVE DATE:	Not reported
LEGAL ORGANIZATION TYPE:	Not reported
LAND ORG NAME:	Not reported
LAND PERSON FIRST NAME:	Not reported
LAND PERSON MIDDLE INIT:	Not reported
LAND PERSON LAST NAME:	Not reported

Map ID  
Direction  
Distance  
Elevation

MAP FINDINGS

Site

Database(s)

EDR ID Number  
EPA ID Number

**THINKER TOYS FORMER (Continued)**

**1008001498**

LAND LINE1:	Not reported
LAND LINE2:	Not reported
LAND CITY:	Not reported
LAND STATE:	Not reported
LAND ZIP:	Not reported
LAND COUNTRY:	Not reported
LAND PHONE NBR:	Not reported
LAND ORGANIZATION TYPE:	Not reported
OPERATOR ORG NAME:	Not reported
OPERATOR PERSON FIRST NAME:	Not reported
OPERATOR PERSON MIDDLE INIT:	Not reported
OPERATOR PERSON LAST NAME:	Not reported
OPERATOR LINE1:	Not reported
OPERATOR LINE2:	Not reported
OPERATOR CITY:	Not reported
OPERATOR STATE:	Not reported
OPERATOR ZIP:	Not reported
OPERATOR COUNTRY:	Not reported
OPERATOR PHONE NBR:	Not reported
OPERATOR EFFECTIVE DATE:	Not reported
OPERATOR ORGANIZATION TYPE:	Not reported
SITE CONTACT FIRST NAME:	Not reported
SITE CONTACT MIDDLE INIT:	Not reported
SITE CONTACT LAST NAME:	Not reported
SITE CONTACT LINE1:	Not reported
SITE CONTACT LINE2:	Not reported
SITE CONTACT CITY:	Not reported
SITE CONTACT STATE:	Not reported
SITE CONTACT ZIP:	Not reported
SITE CONTACT COUNTRY:	Not reported
SITE CONTACT PHONE NBR:	Not reported
SITE CONTACT EMAIL:	Not reported
FORM CONTACT FIRST NAME:	Not reported
FORM CONTACT MIDDLE INIT:	Not reported
FORM CONTACT LAST NAME:	Not reported
FORM CONTACT LINE1:	Not reported
FORM CONTACT LINE2:	Not reported
FORM CONTACT CITY:	Not reported
FORM CONTACT STATE:	Not reported
FORM CONTACT ZIP:	Not reported
FORM CONTACT COUNTRY:	Not reported
FORM CONTACT PHONE NBR:	Not reported
FORM CONTACT EMAIL:	Not reported
GEN STATUS CD:	Not reported
MONTHLY GENERATION:	Not reported
BATCH GENERATION:	Not reported
ONE TIME GENERATION:	Not reported
TRANSPORTS OWN WASTE:	Not reported
TRANSPORTS OTHERS WASTE:	Not reported
RECYCLER ONSITE:	Not reported
TRANSFER FACILITY:	Not reported
PBR:	Not reported
TBG:	Not reported
MIXED RADIOACTIVE:	Not reported
IMPORTER:	Not reported
TSDR FACILITY:	Not reported
IMMEDIATE RECYCLER:	Not reported

Map ID  
Direction  
Distance  
Elevation

MAP FINDINGS

Site

Database(s)

EDR ID Number  
EPA ID Number

**THINKER TOYS FORMER (Continued)**

**1008001498**

GEN DANG FUEL: Not reported  
GEN MARKET TO BURNER: Not reported  
GEN OTHER MARKETERS: Not reported  
UTILITY BOILER BURNER: Not reported  
INDUSTRY BOILER BURNER: Not reported  
FURNACE BURNER: Not reported  
SMELTER DEFERRAL: Not reported  
SMALL QTY EXEMPTION: Not reported  
OTHER EXEMPTION: Not reported  
UW BATTERY GEN: Not reported  
UW THERMOSTATS GEN: Not reported  
UW MERCURY GEN: Not reported  
UW LAMPS GEN: Not reported  
UW BATTERY ACCUM: Not reported  
UW THERMOSTATS ACCUM: Not reported  
UW MERCURY ACCUM: Not reported  
UW LAMPS ACCUM: Not reported  
UW DESTINATION FACILITY: Not reported  
OFF SPEC UTILITY BOILER: Not reported  
OFF SPEC INDUSTRY BOILER: Not reported  
OFF SPEC FURNACE: Not reported  
USED OIL TRANSPORTER: Not reported  
USED OIL TRANSFER FACILITY: Not reported  
USED OIL PROCESSOR: Not reported  
USED OIL REREFINER: Not reported  
USED OIL FUEL MARKETER DIR SHIPMENTS: Not reported  
USED OIL FUEL MARKETER MEETS SPECS: Not reported  
ECO Int Type Code: VOLCLNST  
Status Code: A  
Start Date: 09/24/2010  
End Date: Not reported  
NAICS DS: Drycleaning and Laundry Services  
Program Name: Not reported  
FS SIC Code: Not reported  
SIC DS: TOXICS  
Latitude: 47.617603  
Longitude: -122.198733  
Comments: Not reported

**WA MANIFEST:**

Facility Site ID Number: 2462690  
EPA ID: WAH000026182  
NAICS: 237210  
SWC Desc: Not reported  
FWC Desc: F002 D039  
Form Comm: Additional remedial investigation derived waste soil and groundwater with detections of PCE with TCF and DCF breakdown products/compounds. Waste generated from soil and groundwater testing, completed towards the end of 2010. Waste not shipped off site until February 2011 and pursuant to Department of Ecology's reporting manual, will be submitted with the company's 2011 annual report.  
Data Year: 2010  
Permit by Rule: False  
Treatment by Generator: False  
Mixed radioactive waste: False  
Importer of hazardous waste: False  
Immediate recycler: False  
Treatment/Storage/Disposal/Recycling Facility: False

Map ID  
Direction  
Distance  
Elevation

MAP FINDINGS

Site

Database(s)

EDR ID Number  
EPA ID Number

**THINKER TOYS FORMER (Continued)**

**1008001498**

Generator of dangerous fuel waste:	False
Generator marketing to burner:	False
Other marketers (i.e., blender, distributor, etc.):	False
Utility boiler burner:	False
Industry boiler burner:	False
Industrial Furnace:	False
Smelter defferal:	False
Universal waste - batteries - generate:	False
Universal waste - thermostats - generate:	False
Universal waste - mercury - generate:	False
Universal waste - lamps - generate:	False
Universal waste - batteries - accumulate:	False
Universal waste - thermostats - accumulate:	False
Universal waste - mercury - accumulate:	False
Universal waste - lamps - accumulate:	False
Destination Facility for Universal Waste:	False
Off-specification used oil burner - utility boiler:	False
Off-specification used oil burner - industrial boiler:	False
Off-specification used oil burner - industrial furnace:	False
Tax Reg #:	902302226
Business Type:	Property Mgmt Real Estate
Mail Name:	BV Holdings LLC
Mail addr line1:	833 108th Ave NE Ste 200
Mail city,st,zip:	Bellevue, WA 98004
Mail country:	UNITED STATES
Legal org name:	BV Holdings LLC
Legal org type:	Private
Legal addr line1:	833 108th Ave NE Ste 200
Legal city,st,zip:	Bellevue, WA 98004
Legal country:	UNITED STATES
Legal phone nbr:	(425)732-3675
Legal effective date:	09/25/2002
Land org name:	BV Holdings LLC
Land org type:	Private
Land person name:	Not reported
Land addr line1:	833 108th Ave NE Ste 200
Land city,st,zip:	Bellevue, WA 98004
Land country:	UNITED STATES
Land phone nbr:	(425)732-3675
Operator org name:	BV Holdings LLC
Operator org type:	Private
Operator addr line1:	833 108th Ave NE Ste 200
Operator city,st,zip:	Bellevue, WA 98004
Operator country:	UNITED STATES
Operator phone nbr:	(425)732-3672
Operator effective date:	09/25/2002
Site contact name:	Mike Nielson
Site contact addr line1:	833 108th Ave NE Ste 200
Site Contact City/State/ Zip:	Bellevue, WA 98004
Site Contact Country:	UNITED STATES
Site Contact Phone #:	(425)974-7078
Site Contact EMail:	michaeln@netwasatch.com
Form Contact NAME:	Mike Nielson
Form Contact ADDR LINE1:	833 108th Ave NE Ste 200
Form Contact City,ST,Zip:	Bellevue, WA 98004
Form Contact Country:	UNITED STATES
Form Contact Phone #:	(425)974-7078

Map ID  
Direction  
Distance  
Elevation

MAP FINDINGS

Site

Database(s)

EDR ID Number  
EPA ID Number

**THINKER TOYS FORMER (Continued)**

**1008001498**

Form Contact EMail: michaeln@netwasatch.com  
Gen Status CD: MQG  
Monthly Generation: False  
Batch Generation: False  
One Time Generation: True  
Transport Own Waste: False  
Tranports Other Waste: False  
Recycler Onsite: False  
Transfer Facility: False  
Other Exemption: Not reported  
UW Battery Gen: False  
Used Oil Transporter: False  
Used Oil Transfer Facility: False  
Used Oil Processor: False  
Used Oil Refiner: False  
Used Oil Fuel Marketer Directs Shipments: False  
Used Oil Fuel Marketer Meets Specs: False

Waste Streams Generated:

Facility ID: 2462690  
Data Year: 2011  
Description: Tetrachloroethene contaminated liquid and solids  
Mix: False  
Reported Qty: 58700 LB  
Kilo Qty: 26626.3204  
Density No: 0  
Density Qty: Not reported

Shipments Sent:

Facility ID: 2462690  
Data Year: 2011  
Shipment sent data: 2011-02-22 00:00:00  
Reported Qty: 11900 LB  
Kilo Qty: 5397.84009

Facility ID: 2462690  
Data Year: 2011  
Shipment sent data: 2011-02-22 00:00:00  
Reported Qty: 46800 LB  
Kilo Qty: 21228.4803

Waste Stream Comments:

Facility ID: 2462690  
Data Year: 2011  
Comments: Waste generated in 2009 during remedial investigation borings on property and sent to waste disposal in April of 2011

Facility Site ID Number: 2462690  
EPA ID: WAH000026182  
NAICS: 237210  
SWC Desc: Not reported  
FWC Desc: F002  
Form Comm: Four drums of decon water was generated during environmental drilling in November of 2016 and was stored onsite until it was disposed in January 2017. We understand these liquids will be further reported in

Map ID  
Direction  
Distance  
Elevation

MAP FINDINGS

Site

Database(s)

EDR ID Number  
EPA ID Number

**THINKER TOYS FORMER (Continued)**

**1008001498**

the annual report for 2017  
Data Year: 2016  
Permit by Rule: False  
Treatment by Generator: False  
Mixed radioactive waste: False  
Importer of hazardous waste: False  
Immediate recycler: False  
Treatment/Storage/Disposal/Recycling Facility: False  
Generator of dangerous fuel waste: False  
Generator marketing to burner: False  
Other marketers (i.e., blender, distributor, etc.): False  
Utility boiler burner: False  
Industry boiler burner: False  
Industrial Furnace: False  
Smelter deferral: False  
Universal waste - batteries - generate: False  
Universal waste - thermostats - generate: False  
Universal waste - mercury - generate: False  
Universal waste - lamps - generate: False  
Universal waste - batteries - accumulate: False  
Universal waste - thermostats - accumulate: False  
Universal waste - mercury - accumulate: False  
Universal waste - lamps - accumulate: False  
Destination Facility for Universal Waste: False  
Off-specification used oil burner - utility boiler: False  
Off-specification used oil burner - industrial boiler: False  
Off-specification used oil burner - industrial furnace: False  
Tax Reg #: 902302226  
Business Type: Property Mgmt Real Estate  
Mail Name: BV Holdings LLC  
Mail addr line1: 10672 NE 9th Place  
Mail city,st,zip: Bellevue, WA 98004  
Mail country: UNITED STATES  
Legal org name: BV Holdings LLC  
Legal org type: Private  
Legal addr line1: 10672 NE 9th Place  
Legal city,st,zip: Bellevue, WA 98004  
Legal country: UNITED STATES  
Legal phone nbr: (425)974-7000  
Legal effective date: 09/25/2002  
Land org name: BV Holdings LLC  
Land org type: Private  
Land person name: Not reported  
Land addr line1: 10672 NE 9th Place  
Land city,st,zip: Bellevue, WA 98004  
Land country: UNITED STATES  
Land phone nbr: (425)974-7000  
Operator org name: BV Holdings LLC  
Operator org type: Private  
Operator addr line1: 10672 NE 9th Place  
Operator city,st,zip: Bellevue, WA 98004  
Operator country: UNITED STATES  
Operator phone nbr: (425)974-7000  
Operator effective date: 09/25/2002  
Site contact name: Rob Zarkos  
Site contact addr line1: 10672 NE 9th Place  
Site Contact City/State/ Zip: Bellevue, WA 98004

Map ID  
Direction  
Distance  
Elevation

MAP FINDINGS

Site

Database(s)

EDR ID Number  
EPA ID Number

**THINKER TOYS FORMER (Continued)**

**1008001498**

Site Contact Country: UNITED STATES  
Site Contact Phone #: 425-442-9036  
Site Contact EMail: rzarkos@netwasatch.com  
Form Contact NAME: Rob Zarkos  
Form Contact ADDR LINE1: 833 108th Ave NE Ste 200  
Form Contact City,ST,Zip: Bellevue, WA 98004  
Form Contact Country: UNITED STATES  
Form Contact Phone #: (425)442-9036  
Form Contact EMail: rzarkos@netwasatch.com  
Gen Status CD: MQG  
Monthly Generation: False  
Batch Generation: True  
One Time Generation: False  
Transport Own Waste: False  
Tranports Other Waste: False  
Recycler Onsite: False  
Transfer Facility: False  
Other Exemption: Not reported  
UW Battery Gen: False  
Used Oil Transporter: False  
Used Oil Transfer Facility: False  
Used Oil Processor: False  
Used Oil Refiner: False  
Used Oil Fuel Marketer Directs Shipments: False  
Used Oil Fuel Marketer Meets Specs: False

Waste Streams Generated:

Facility ID: 2462690  
Data Year: 2011  
Description: Tetrachloroethene contaminated liquid and solids  
Mix: False  
Reported Qty: 58700 LB  
Kilo Qty: 26626.3204  
Density No: 0  
Density Qty: Not reported

Shipments Sent:

Facility ID: 2462690  
Data Year: 2011  
Shipment sent data: 2011-02-22 00:00:00  
Reported Qty: 11900 LB  
Kilo Qty: 5397.84009

Facility ID: 2462690  
Data Year: 2011  
Shipment sent data: 2011-02-22 00:00:00  
Reported Qty: 46800 LB  
Kilo Qty: 21228.4803

Waste Stream Comments:

Facility ID: 2462690  
Data Year: 2011  
Comments: Waste generated in 2009 during remedial investigation borings on property and sent to waste disposal in April of 2011

Map ID  
Direction  
Distance  
Elevation

MAP FINDINGS

Site

Database(s)

EDR ID Number  
EPA ID Number

**THINKER TOYS FORMER (Continued)**

**1008001498**

Facility Site ID Number: 2462690  
EPA ID: WAH000026182  
NAICS: 237210  
SWC Desc: Not reported  
FWC Desc: Not reported  
Form Comm: Not reported  
Data Year: 2012  
Permit by Rule: False  
Treatment by Generator: False  
Mixed radioactive waste: False  
Importer of hazardous waste: False  
Immediate recycler: False  
Treatment/Storage/Disposal/Recycling Facility: False  
Generator of dangerous fuel waste: False  
Generator marketing to burner: False  
Other marketers (i.e., blender, distributor, etc.): False  
Utility boiler burner: False  
Industry boiler burner: False  
Industrial Furnace: False  
Smelter defferal: False  
Universal waste - batteries - generate: False  
Universal waste - thermostats - generate: False  
Universal waste - mercury - generate: False  
Universal waste - lamps - generate: False  
Universal waste - batteries - accumulate: False  
Universal waste - thermostats - accumulate: False  
Universal waste - mercury - accumulate: False  
Universal waste - lamps - accumulate: False  
Destination Facility for Universal Waste: False  
Off-specification used oil burner - utility boiler: False  
Off-specification used oil burner - industrial boiler: False  
Off-specification used oil burner - industrial furnace: False  
Tax Reg #: 902302226  
Business Type: Property Mgmt Real Estate  
Mail Name: BV Holdings LLC  
Mail addr line1: 10672 NE 9th Place  
Mail city,st,zip: Bellevue, WA 98004  
Mail country: UNITED STATES  
Legal org name: BV Holdings LLC  
Legal org type: Private  
Legal addr line1: 10672 NE 9th Place  
Legal city,st,zip: Bellevue, WA 98004  
Legal country: UNITED STATES  
Legal phone nbr: (425)974-7000  
Legal effective date: 09/25/2002  
Land org name: BV Holdings LLC  
Land org type: Private  
Land person name: Not reported  
Land addr line1: 10672 NE 9th Place  
Land city,st,zip: Bellevue, WA 98004  
Land country: UNITED STATES  
Land phone nbr: (425)974-7000  
Operator org name: BV Holdings LLC  
Operator org type: Private  
Operator addr line1: 10672 NE 9th Place  
Operator city,st,zip: Bellevue, WA 98004  
Operator country: UNITED STATES



Map ID  
Direction  
Distance  
Elevation

MAP FINDINGS

Site

Database(s)

EDR ID Number  
EPA ID Number

**THINKER TOYS FORMER (Continued)**

**1008001498**

Operator phone nbr: (425)974-7000  
Operator effective date: 09/25/2002  
Site contact name: Mike Nielson  
Site contact addr line1: 10672 NE 9th Place  
Site Contact City/State/ Zip: Bellevue, WA 98004  
Site Contact Country: UNITED STATES  
Site Contact Phone #: (425)974-7078  
Site Contact EMail: michaeln@netwasatch.com  
Form Contact NAME: Mike Nielson  
Form Contact ADDR LINE1: 833 108th Ave NE Ste 200  
Form Contact City,ST,Zip: Bellevue, WA 98004  
Form Contact Country: UNITED STATES  
Form Contact Phone #: (425)974-7078  
Form Contact EMail: michaeln@netwasatch.com  
Gen Status CD: XQG  
Monthly Generation: False  
Batch Generation: False  
One Time Generation: False  
Transport Own Waste: False  
Tranports Other Waste: False  
Recycler Onsite: False  
Transfer Facility: False  
Other Exemption: Not reported  
UW Battery Gen: False  
Used Oil Transporter: False  
Used Oil Transfer Facility: False  
Used Oil Processor: False  
Used Oil Refiner: False  
Used Oil Fuel Marketer Directs Shipments: False  
Used Oil Fuel Marketer Meets Specs: False

Waste Streams Generated:

Facility ID: 2462690  
Data Year: 2011  
Description: Tetrachloroethene contaminated liquid and solids  
Mix: False  
Reported Qty: 58700 LB  
Kilo Qty: 26626.3204  
Density No: 0  
Density Qty: Not reported

Shipments Sent:

Facility ID: 2462690  
Data Year: 2011  
Shipment sent data: 2011-02-22 00:00:00  
Reported Qty: 11900 LB  
Kilo Qty: 5397.84009

Facility ID: 2462690  
Data Year: 2011  
Shipment sent data: 2011-02-22 00:00:00  
Reported Qty: 46800 LB  
Kilo Qty: 21228.4803

Waste Stream Comments:

Facility ID: 2462690

Map ID  
Direction  
Distance  
Elevation

MAP FINDINGS

Site

Database(s)

EDR ID Number  
EPA ID Number

**THINKER TOYS FORMER (Continued)**

**1008001498**

Data Year: 2011  
Comments: Waste generated in 2009 during remedial investigation borings on property and sent to waste disposal in April of 2011

Facility Site ID Number: 2462690  
EPA ID: WAH000026182  
NAICS: 237210  
SWC Desc: Not reported  
FWC Desc: F002  
Form Comm: Not reported  
Data Year: 2011  
Permit by Rule: False  
Treatment by Generator: False  
Mixed radioactive waste: False  
Importer of hazardous waste: False  
Immediate recycler: False  
Treatment/Storage/Disposal/Recycling Facility: False  
Generator of dangerous fuel waste: False  
Generator marketing to burner: False  
Other marketers (i.e., blender, distributor, etc.): False  
Utility boiler burner: False  
Industry boiler burner: False  
Industrial Furnace: False  
Smelter deferral: False  
Universal waste - batteries - generate: False  
Universal waste - thermostats - generate: False  
Universal waste - mercury - generate: False  
Universal waste - lamps - generate: False  
Universal waste - batteries - accumulate: False  
Universal waste - thermostats - accumulate: False  
Universal waste - mercury - accumulate: False  
Universal waste - lamps - accumulate: False  
Destination Facility for Universal Waste: False  
Off-specification used oil burner - utility boiler: False  
Off-specification used oil burner - industrial boiler: False  
Off-specification used oil burner - industrial furnace: False  
Tax Reg #: 902302226  
Business Type: Property Mgmt Real Estate  
Mail Name: BV Holdings LLC  
Mail addr line1: 10672 NE 9th Place  
Mail city,st,zip: Bellevue, WA 98004  
Mail country: UNITED STATES  
Legal org name: BV Holdings LLC  
Legal org type: Private  
Legal addr line1: 10672 NE 9th Place  
Legal city,st,zip: Bellevue, WA 98004  
Legal country: UNITED STATES  
Legal phone nbr: (425)974-7000  
Legal effective date: 09/25/2002  
Land org name: BV Holdings LLC  
Land org type: Private  
Land person name: Not reported  
Land addr line1: 10672 NE 9th Place  
Land city,st,zip: Bellevue, WA 98004  
Land country: UNITED STATES  
Land phone nbr: (425)974-7000

Map ID  
Direction  
Distance  
Elevation

MAP FINDINGS

Site

Database(s)

EDR ID Number  
EPA ID Number

**THINKER TOYS FORMER (Continued)**

**1008001498**

Operator org name: BV Holdings LLC  
Operator org type: Private  
Operator addr line1: 10672 NE 9th Place  
Operator city,st,zip: Bellevue, WA 98004  
Operator country: UNITED STATES  
Operator phone nbr: (425)974-7000  
Operator effective date: 09/25/2002  
Site contact name: Mike Nielson  
Site contact addr line1: 10672 NE 9th Place  
Site Contact City/State/ Zip: Bellevue, WA 98004  
Site Contact Country: UNITED STATES  
Site Contact Phone #: (425)974-7078  
Site Contact EMail: michaeln@netwasatch.com  
Form Contact NAME: Mike Nielson  
Form Contact ADDR LINE1: 833 108th Ave NE Ste 200  
Form Contact City,ST,Zip: Bellevue, WA 98004  
Form Contact Country: UNITED STATES  
Form Contact Phone #: (425)974-7078  
Form Contact EMail: michaeln@netwasatch.com  
Gen Status CD: LQG  
Monthly Generation: False  
Batch Generation: True  
One Time Generation: False  
Transport Own Waste: False  
Tranports Other Waste: False  
Recycler Onsite: False  
Transfer Facility: False  
Other Exemption: Not reported  
UW Battery Gen: False  
Used Oil Transporter: False  
Used Oil Transfer Facility: False  
Used Oil Processor: False  
Used Oil Refiner: False  
Used Oil Fuel Marketer Directs Shipments: False  
Used Oil Fuel Marketer Meets Specs: False

Waste Streams Generated:

Facility ID: 2462690  
Data Year: 2011  
Description: Tetrachloroethene contaminated liquid and solids  
Mix: False  
Reported Qty: 58700 LB  
Kilo Qty: 26626.3204  
Density No: 0  
Density Qty: Not reported

Shipments Sent:

Facility ID: 2462690  
Data Year: 2011  
Shipment sent data: 2011-02-22 00:00:00  
Reported Qty: 11900 LB  
Kilo Qty: 5397.84009  
  
Facility ID: 2462690  
Data Year: 2011  
Shipment sent data: 2011-02-22 00:00:00

Map ID  
Direction  
Distance  
Elevation

MAP FINDINGS

Site

Database(s)

EDR ID Number  
EPA ID Number

**THINKER TOYS FORMER (Continued)**

**1008001498**

Reported Qty: 46800 LB  
Kilo Qty: 21228.4803

Waste Stream Comments:

Facility ID: 2462690  
Data Year: 2011  
Comments: Waste generated in 2009 during remedial investigation borings on property and sent to waste disposal in April of 2011

Facility Site ID Number: 2462690  
EPA ID: WAH000026182  
NAICS: 237210  
SWC Desc: Not reported  
FWC Desc: Not reported  
Form Comm: Not reported  
Data Year: Not reported  
Permit by Rule: No  
Treatment by Generator: No  
Mixed radioactive waste: No  
Importer of hazardous waste: No  
Immediate recycler: No  
Treatment/Storage/Disposal/Recycling Facility: No  
Generator of dangerous fuel waste: No  
Generator marketing to burner: No  
Other marketers (i.e., blender, distributor, etc.): No  
Utility boiler burner: No  
Industry boiler burner: No  
Industrial Furnace: No  
Smelter deferral: No  
Universal waste - batteries - generate: No  
Universal waste - thermostats - generate: No  
Universal waste - mercury - generate: No  
Universal waste - lamps - generate: No  
Universal waste - batteries - accumulate: No  
Universal waste - thermostats - accumulate: No  
Universal waste - mercury - accumulate: No  
Universal waste - lamps - accumulate: No  
Destination Facility for Universal Waste: No  
Off-specification used oil burner - utility boiler: No  
Off-specification used oil burner - industrial boiler: No  
Off-specification used oil burner - industrial furnace: No  
Tax Reg #: 902302226  
Business Type: Property Mgmt Real Estate  
Mail Name: BV Holdings LLC  
Mail addr line1: 399 N Main  
Mail addr line2: Ste 200  
Mail city,st,zip: Logan, UT 84321  
Mail country: UNITED STATES  
Legal org name: BV Holdings LLC  
Legal org type: Private  
Legal addr line1: 399 N Main  
Legal addr line2: Ste 200  
Legal city,st,zip: Logan, UT 84321  
Legal country: UNITED STATES  
Legal phone nbr: (435)755-2032  
Legal effective date: 09/25/2002

Map ID  
Direction  
Distance  
Elevation

MAP FINDINGS

Site

Database(s)

EDR ID Number  
EPA ID Number

**THINKER TOYS FORMER (Continued)**

**1008001498**

Land org name: BV Holdings LLC  
Land org type: Private  
Land person name: Not reported  
Land addr line1: 399 N Main  
Land addr line2: Ste 200  
Land city,st,zip: Logan, UT 84321  
Land country: UNITED STATES  
Land phone nbr: (435)755-2032  
Operator org name: BV Holdings LLC  
Operator org type: Private  
Operator addr line1: 10620 NE 8th  
Operator addr line2: Ste 201  
Operator city,st,zip: Bellevue, WA 98004  
Operator country: UNITED STATES  
Operator phone nbr: (425)467-8451  
Operator effective date: 09/25/2002  
Site contact name: Lee Stubbe  
Site contact addr line1: 10620 NE 8th  
Site contact addr line2: Ste 201  
Site Contact City/State/ Zip: Bellevue, WA 98004  
Site Contact Country: UNITED STATES  
Site Contact Phone #: (425)467-8451  
Site Contact EMail: lstubbe@netwasatch.com  
Form Contact NAME: Bret Rigby  
Form Contact ADDR LINE1: 399 N Main  
Form Contact ADDR LINE2: Ste 200  
Form Contact City,ST,Zip: Logan, UT 84321  
Form Contact Country: UNITED STATES  
Form Contact Phone #: (435)755-2032  
Form Contact EMail: brigby@netwasatch.com  
Gen Status CD: LQG  
Monthly Generation: No  
Batch Generation: No  
One Time Generation: Yes  
Transport Own Waste: No  
Tranports Other Waste: No  
Recycler Onsite: No  
Transfer Facility: No  
Other Exemption: Not reported  
UW Battery Gen: No  
Used Oil Transporter: No  
Used Oil Transfer Facility: No  
Used Oil Processor: No  
Used Oil Refiner: No  
Used Oil Fuel Marketer Directs Shipments: No  
Used Oil Fuel Marketer Meets Specs: No

Waste Streams Generated:

Facility ID: 2462690  
Data Year: 2011  
Description: Tetrachloroethene contaminated liquid and solids  
Mix: False  
Reported Qty: 58700 LB  
Kilo Qty: 26626.3204  
Density No: 0  
Density Qty: Not reported

Map ID  
Direction  
Distance  
Elevation

MAP FINDINGS

Site

Database(s)

EDR ID Number  
EPA ID Number

**THINKER TOYS FORMER (Continued)**

**1008001498**

Shipments Sent:

Facility ID: 2462690  
Data Year: 2011  
Shipment sent data: 2011-02-22 00:00:00  
Reported Qty: 11900 LB  
Kilo Qty: 5397.84009

Facility ID: 2462690  
Data Year: 2011  
Shipment sent data: 2011-02-22 00:00:00  
Reported Qty: 46800 LB  
Kilo Qty: 21228.4803

Waste Stream Comments:

Facility ID: 2462690  
Data Year: 2011  
Comments: Waste generated in 2009 during remedial investigation borings on property and sent to waste disposal in April of 2011

Facility Site ID Number: 2462690  
EPA ID: WAH000026182  
NAICS: 237210  
SWC Desc: Not reported  
FWC Desc: Not reported  
Form Comm: Not reported  
Data Year: 2015  
Permit by Rule: False  
Treatment by Generator: False  
Mixed radioactive waste: False  
Importer of hazardous waste: False  
Immediate recycler: False  
Treatment/Storage/Disposal/Recycling Facility: False  
Generator of dangerous fuel waste: False  
Generator marketing to burner: False  
Other marketers (i.e., blender, distributor, etc.): False  
Utility boiler burner: False  
Industry boiler burner: False  
Industrial Furnace: False  
Smelter defferal: False  
Universal waste - batteries - generate: False  
Universal waste - thermostats - generate: False  
Universal waste - mercury - generate: False  
Universal waste - lamps - generate: False  
Universal waste - batteries - accumulate: False  
Universal waste - thermostats - accumulate: False  
Universal waste - mercury - accumulate: False  
Universal waste - lamps - accumulate: False  
Destination Facility for Universal Waste: False  
Off-specification used oil burner - utility boiler: False  
Off-specification used oil burner - industrial boiler: False  
Off-specification used oil burner - industrial furnace: False  
Tax Reg #: 902302226  
Business Type: Property Mgmt Real Estate  
Mail Name: BV Holdings LLC  
Mail addr line1: 10672 NE 9th Place

Map ID  
Direction  
Distance  
Elevation

MAP FINDINGS

Site

Database(s)

EDR ID Number  
EPA ID Number

**THINKER TOYS FORMER (Continued)**

**1008001498**

Mail city,st,zip: Bellevue, WA 98004  
Mail country: UNITED STATES  
Legal org name: BV Holdings LLC  
Legal org type: Private  
Legal addr line1: 10672 NE 9th Place  
Legal city,st,zip: Bellevue, WA 98004  
Legal country: UNITED STATES  
Legal phone nbr: (425)974-7000  
Legal effective date: 09/25/2002  
Land org name: BV Holdings LLC  
Land org type: Private  
Land person name: Not reported  
Land addr line1: 10672 NE 9th Place  
Land city,st,zip: Bellevue, WA 98004  
Land country: UNITED STATES  
Land phone nbr: (425)974-7000  
Operator org name: BV Holdings LLC  
Operator org type: Private  
Operator addr line1: 10672 NE 9th Place  
Operator city,st,zip: Bellevue, WA 98004  
Operator country: UNITED STATES  
Operator phone nbr: (425)974-7000  
Operator effective date: 09/25/2002  
Site contact name: Rob Zarkos  
Site contact addr line1: 10672 NE 9th Place  
Site Contact City/State/ Zip: Bellevue, WA 98004  
Site Contact Country: UNITED STATES  
Site Contact Phone #: 425-442-9036  
Site Contact EMail: rzarkos@netwasatch.com  
Form Contact NAME: Rob Zarkos  
Form Contact ADDR LINE1: 833 108th Ave NE Ste 200  
Form Contact City,ST,Zip: Bellevue, WA 98004  
Form Contact Country: UNITED STATES  
Form Contact Phone #: (425)442-9036  
Form Contact EMail: rzarkos@netwasatch.com  
Gen Status CD: XQG  
Monthly Generation: False  
Batch Generation: False  
One Time Generation: False  
Transport Own Waste: False  
Tranports Other Waste: False  
Recycler Onsite: False  
Transfer Facility: False  
Other Exemption: Not reported  
UW Battery Gen: False  
Used Oil Transporter: False  
Used Oil Transfer Facility: False  
Used Oil Processor: False  
Used Oil Refiner: False  
Used Oil Fuel Marketer Directs Shipments: False  
Used Oil Fuel Marketer Meets Specs: False

Waste Streams Generated:

Facility ID: 2462690  
Data Year: 2011  
Description: Tetrachloroethene contaminated liquid and solids  
Mix: False

Map ID  
Direction  
Distance  
Elevation

MAP FINDINGS

Site

Database(s)

EDR ID Number  
EPA ID Number

**THINKER TOYS FORMER (Continued)**

**1008001498**

Reported Qty: 58700 LB  
Kilo Qty: 26626.3204  
Density No: 0  
Density Qty: Not reported

Shipments Sent:

Facility ID: 2462690  
Data Year: 2011  
Shipment sent data: 2011-02-22 00:00:00  
Reported Qty: 11900 LB  
Kilo Qty: 5397.84009

Facility ID: 2462690  
Data Year: 2011  
Shipment sent data: 2011-02-22 00:00:00  
Reported Qty: 46800 LB  
Kilo Qty: 21228.4803

Waste Stream Comments:

Facility ID: 2462690  
Data Year: 2011  
Comments: Waste generated in 2009 during remedial investigation borings on property and sent to waste disposal in April of 2011

Facility Site ID Number: 2462690  
EPA ID: WAH000026182  
NAICS: 237210  
SWC Desc: Not reported  
FWC Desc: Not reported  
Form Comm: Not reported  
Data Year: 2014  
Permit by Rule: False  
Treatment by Generator: False  
Mixed radioactive waste: False  
Importer of hazardous waste: False  
Immediate recycler: False  
Treatment/Storage/Disposal/Recycling Facility: False  
Generator of dangerous fuel waste: False  
Generator marketing to burner: False  
Other marketers (i.e., blender, distributor, etc.): False  
Utility boiler burner: False  
Industry boiler burner: False  
Industrial Furnace: False  
Smelter defferal: False  
Universal waste - batteries - generate: False  
Universal waste - thermostats - generate: False  
Universal waste - mercury - generate: False  
Universal waste - lamps - generate: False  
Universal waste - batteries - accumulate: False  
Universal waste - thermostats - accumulate: False  
Universal waste - mercury - accumulate: False  
Universal waste - lamps - accumulate: False  
Destination Facility for Universal Waste: False  
Off-specification used oil burner - utility boiler: False  
Off-specification used oil burner - industrial boiler: False



Map ID  
Direction  
Distance  
Elevation

MAP FINDINGS

Site

Database(s)

EDR ID Number  
EPA ID Number

**THINKER TOYS FORMER (Continued)**

**1008001498**

Off-specification used oil burner - industrial furnace: False  
Tax Reg #: 902302226  
Business Type: Property Mgmt Real Estate  
Mail Name: BV Holdings LLC  
Mail addr line1: 10672 NE 9th Place  
Mail city,st,zip: Bellevue, WA 98004  
Mail country: UNITED STATES  
Legal org name: BV Holdings LLC  
Legal org type: Private  
Legal addr line1: 10672 NE 9th Place  
Legal city,st,zip: Bellevue, WA 98004  
Legal country: UNITED STATES  
Legal phone nbr: (425)974-7000  
Legal effective date: 09/25/2002  
Land org name: BV Holdings LLC  
Land org type: Private  
Land person name: Not reported  
Land addr line1: 10672 NE 9th Place  
Land city,st,zip: Bellevue, WA 98004  
Land country: UNITED STATES  
Land phone nbr: (425)974-7000  
Operator org name: BV Holdings LLC  
Operator org type: Private  
Operator addr line1: 10672 NE 9th Place  
Operator city,st,zip: Bellevue, WA 98004  
Operator country: UNITED STATES  
Operator phone nbr: (425)974-7000  
Operator effective date: 09/25/2002  
Site contact name: Rob Zarkos  
Site contact addr line1: 10672 NE 9th Place  
Site Contact City/State/ Zip: Bellevue, WA 98004  
Site Contact Country: UNITED STATES  
Site Contact Phone #: 425-442-9036  
Site Contact EMail: rzarkos@netwasatch.com  
Form Contact NAME: Rob Zarkos  
Form Contact ADDR LINE1: 833 108th Ave NE Ste 200  
Form Contact City,ST,Zip: Bellevue, WA 98004  
Form Contact Country: UNITED STATES  
Form Contact Phone #: (425)442-9036  
Form Contact EMail: rzarkos@netwasatch.com  
Gen Status CD: XQG  
Monthly Generation: False  
Batch Generation: False  
One Time Generation: False  
Transport Own Waste: False  
Tranports Other Waste: False  
Recycler Onsite: False  
Transfer Facility: False  
Other Exemption: Not reported  
UW Battery Gen: False  
Used Oil Transporter: False  
Used Oil Transfer Facility: False  
Used Oil Processor: False  
Used Oil Refiner: False  
Used Oil Fuel Marketer Directs Shipments: False  
Used Oil Fuel Marketer Meets Specs: False

Map ID  
 Direction  
 Distance  
 Elevation

MAP FINDINGS

Site

Database(s)

EDR ID Number  
 EPA ID Number

**THINKER TOYS FORMER (Continued)**

**1008001498**

Waste Streams Generated:

Facility ID: 2462690  
 Data Year: 2011  
 Description: Tetrachloroethene contaminated liquid and solids  
 Mix: False  
 Reported Qty: 58700 LB  
 Kilo Qty: 26626.3204  
 Density No: 0  
 Density Qty: Not reported

Shipments Sent:

Facility ID: 2462690  
 Data Year: 2011  
 Shipment sent data: 2011-02-22 00:00:00  
 Reported Qty: 11900 LB  
 Kilo Qty: 5397.84009

Facility ID: 2462690  
 Data Year: 2011  
 Shipment sent data: 2011-02-22 00:00:00  
 Reported Qty: 46800 LB  
 Kilo Qty: 21228.4803

Waste Stream Comments:

Facility ID: 2462690  
 Data Year: 2011  
 Comments: Waste generated in 2009 during remedial investigation borings on property and sent to waste disposal in April of 2011

**AG156**  
**West**  
**1/2-1**  
**0.748 mi.**  
**3947 ft.**

**ERNST HOME CENTER BELLEVUE WAY**  
**44 BELLEVUE WY NE**  
**BELLEVUE, WA 98004**  
**Site 1 of 2 in cluster AG**

**WA CSCSL** **U003749943**  
**WA LUST** **N/A**  
**WA UST**  
**WA ALLSITES**

**Relative:**  
**Lower**

CSCSL:  
 Facility ID: 21152971  
 Region: Northwest  
 Lat/Long: 47.610865417 / -122.20080188  
 Brownfield Status: Not reported  
 Rank Status: N  
 Clean Up Siteid: 8266  
 Site Status: Awaiting Cleanup  
 PSI?: Not reported  
 Contaminant Name: Petroleum-Other  
 Ground Water: Confirmed Above Cleanup Level  
 Surface Water: Not reported  
 Soil: Confirmed Above Cleanup Level  
 Sediment: Not reported  
 Air: Not reported  
 Bedrock: Not reported  
 Responsible Unit: Northwest

**Actual:**  
**87 ft.**

LUST:  
 Facility ID: 21152971

Map ID  
Direction  
Distance  
Elevation

MAP FINDINGS

Site

Database(s)

EDR ID Number  
EPA ID Number

**ERNST HOME CENTER BELLEVUE WAY (Continued)**

**U003749943**

Lust Status Type: Awaiting Cleanup  
Cleanup Site ID: 8266  
Cleanup Unit Type: Upland  
Process Type: Independent Action  
Cleanup Unit Name: ERNST HOME CENTER BELLEVUE WY  
Lust Status Date: 05/21/1995  
Response Section: Northwest  
Lat/Long: 47.6108654 / -122.20080

UST:

Facility ID: 21152971  
Site Id: 200103  
UBI: Not reported  
Phone Number: Not reported  
Decimal Latitude: 47.6108654171005  
Decimal Longitude: -122.200801877006

Tank Name: 1  
Tag Number: Not reported  
Tank Status: Exempt  
Tank Status Date: 05/16/2001  
Tank Install Date: 00/01/1900  
Tank Closure Date: Not reported  
Capacity Range: Not reported  
Tank Permit Expiration Date: Not reported  
Tank Upgrade Date: Not reported  
Tank Spill Prevention: Not reported  
Tank Overfill Prevention: Not reported  
Tank Material: Not reported  
Tank Construction: Not reported  
Tank Tightness Test: Not reported  
Tank Corrosion Protection: Not reported  
Tank Manifold: Not reported  
Tank Release Detection: Not reported  
Tank SFC Type: Not reported  
Pipe Material: Not reported  
Pipe Construction: Not reported  
Pipe Primary Release Detection: Not reported  
Pipe Second Release Detection: Not reported  
Pipe Corrosion Protection: Not reported  
Pipe Pumping System: Not reported  
Responsible Unit: NORTHWEST  
Dispenser/Pump SFC Type: Not reported

ALLSITES:

Facility Name: ERNST HOME CENTER BELLEVUE WAY  
Facility Id: 21152971

Interaction: 31572  
Interaction 1: A  
Interaction 2: LUST  
Ecology Program: TOXICS  
Program Data: ISIS  
Facility Alt.: Not reported  
Program ID: 200103  
Date Interaction: 1993-03-29 00:00:00

Map ID  
 Direction  
 Distance  
 Elevation

MAP FINDINGS

Site

Database(s)

EDR ID Number  
 EPA ID Number

**ERNST HOME CENTER BELLEVUE WAY (Continued)**

**U003749943**

Date Interaction 3: LUST Facility  
 Latitude: 47.610858286000003  
 Longitude: -122.200797959

Interaction: 31573  
 Interaction 1: I  
 Interaction 2: UST  
 Ecology Program: TOXICS  
 Program Data: UST  
 Facility Alt.: Not reported  
 Program ID: 200103  
 Date Interaction: 1999-04-21 00:00:00  
 Date Interaction 3: Underground Storage Tank  
 Latitude: 47.610858286000003  
 Longitude: -122.200797959

Interaction: 96759  
 Interaction 1: A  
 Interaction 2: SCS  
 Ecology Program: TOXICS  
 Program Data: ISIS  
 Facility Alt.: ERNST HOME CENTER BELLEVUE WAY  
 Program ID: Not reported  
 Date Interaction: 2009-02-15 00:00:00  
 Date Interaction 3: State Cleanup Site  
 Latitude: 47.610858286000003  
 Longitude: -122.200797959

**AH157**  
**West**  
 1/2-1  
 0.752 mi.  
 3968 ft.

**BELLEVUE PROPERTIES NORDIC TRACK**  
**298 BELLEVUE WAY NE**  
**BELLEVUE, WA 98004**

**WA CSCSL** **U004040875**  
**WA LUST** **N/A**  
**WA UST**  
**WA ALLSITES**

**Site 1 of 3 in cluster AH**

**Relative:**  
**Higher**

**CSCSL:**  
 Facility ID: 38532743  
 Region: Northwest  
 Lat/Long: 47.612731 / -122.202894  
 Brownfield Status: Not reported  
 Rank Status: N  
 Clean Up Siteid: 11699  
 Site Status: Cleanup Started  
 PSI?: Not reported  
 Contaminant Name: Benzene  
 Ground Water: Confirmed Above Cleanup Level  
 Surface Water: Not reported  
 Soil: Confirmed Above Cleanup Level  
 Sediment: Not reported  
 Air: Not reported  
 Bedrock: Not reported  
 Responsible Unit: Northwest

**Actual:**  
**128 ft.**

Facility ID: 38532743  
 Region: Northwest  
 Lat/Long: 47.612731 / -122.202894

Map ID  
Direction  
Distance  
Elevation

MAP FINDINGS

Site

Database(s)

EDR ID Number  
EPA ID Number

**BELLEVUE PROPERTIES NORDIC TRACK (Continued)**

**U004040875**

Brownfield Status: Not reported  
Rank Status: N  
Clean Up Siteid: 11699  
Site Status: Cleanup Started  
PSI?: Not reported  
Contaminant Name: Petroleum-Gasoline  
Ground Water: Confirmed Above Cleanup Level  
Surface Water: Not reported  
Soil: Confirmed Above Cleanup Level  
Sediment: Not reported  
Air: Not reported  
Bedrock: Not reported  
Responsible Unit: Northwest

**LUST:**

Facility ID: 38532743  
Lust Status Type: Cleanup Started  
Cleanup Site ID: 11699  
Cleanup Unit Type: Upland  
Process Type: Independent Action  
Cleanup Unit Name: Bellevue Properties Nordic Track (Avalon Meydenbauer)  
Lust Status Date: 03/08/2006  
Response Section: Northwest  
Lat/Long: 47.612731 / -122.20289

**UST:**

Facility ID: 38532743  
Site Id: 5603  
UBI: Not reported  
Phone Number: Not reported  
Decimal Latitude: 47.612731  
Decimal Longitude: -122.202894

Tank Name: 1  
Tag Number: Not reported  
Tank Status: Removed  
Tank Status Date: 01/31/2006  
Tank Install Date: Not reported  
Tank Closure Date: Not reported  
Capacity Range: Not reported  
Tank Permit Expiration Date: Not reported  
Tank Upgrade Date: Not reported  
Tank Spill Prevention: Not reported  
Tank Overfill Prevention: Not reported  
Tank Material: Not reported  
Tank Construction: Not reported  
Tank Tightness Test: Not reported  
Tank Corrosion Protection: Not reported  
Tank Manifold: Not reported  
Tank Release Detection: Not reported  
Tank SFC Type: Not reported  
Pipe Material: Not reported  
Pipe Construction: Not reported  
Pipe Primary Release Detection: Not reported  
Pipe Second Release Detection: Not reported  
Pipe Corrosion Protection: Not reported

Map ID  
Direction  
Distance  
Elevation

MAP FINDINGS

Site

Database(s)

EDR ID Number  
EPA ID Number

**BELLEVUE PROPERTIES NORDIC TRACK (Continued)**

**U004040875**

Pipe Pumping System: Not reported  
Responsible Unit: NORTHWEST  
Dispencer/Pump SFC Type: Not reported

Tank Name: 2  
Tag Number: Not reported  
Tank Status: Removed  
Tank Status Date: Not reported  
Tank Install Date: Not reported  
Tank Closure Date: Not reported  
Capacity Range: Not reported  
Tank Permit Expiration Date: Not reported  
Tank Upgrade Date: Not reported  
Tank Spill Prevention: Not reported  
Tank Overfill Prevention: Not reported  
Tank Material: Not reported  
Tank Construction: Not reported  
Tank Tightness Test: Not reported  
Tank Corrosion Protection: Not reported  
Tank Manifold: Not reported  
Tank Release Detection: Not reported  
Tank SFC Type: Not reported  
Pipe Material: Not reported  
Pipe Construction: Not reported  
Pipe Primary Release Detection: Not reported  
Pipe Second Release Detection: Not reported  
Pipe Corrosion Protection: Not reported  
Pipe Pumping System: Not reported  
Responsible Unit: NORTHWEST  
Dispencer/Pump SFC Type: Not reported

Tank Name: 3  
Tag Number: Not reported  
Tank Status: Removed  
Tank Status Date: 10/20/2011  
Tank Install Date: Not reported  
Tank Closure Date: Not reported  
Capacity Range: Not reported  
Tank Permit Expiration Date: Not reported  
Tank Upgrade Date: Not reported  
Tank Spill Prevention: Not reported  
Tank Overfill Prevention: Not reported  
Tank Material: Not reported  
Tank Construction: Not reported  
Tank Tightness Test: Not reported  
Tank Corrosion Protection: Not reported  
Tank Manifold: Not reported  
Tank Release Detection: Not reported  
Tank SFC Type: Not reported  
Pipe Material: Not reported  
Pipe Construction: Not reported  
Pipe Primary Release Detection: Not reported  
Pipe Second Release Detection: Not reported  
Pipe Corrosion Protection: Not reported  
Pipe Pumping System: Not reported

Map ID  
Direction  
Distance  
Elevation

MAP FINDINGS

Site

Database(s)

EDR ID Number  
EPA ID Number

**BELLEVUE PROPERTIES NORDIC TRACK (Continued)**

**U004040875**

Responsible Unit: NORTHWEST  
Dispenser/Pump SFC Type: Not reported

**ALLSITES:**

Facility Name: BELLEVUE PROPERTIES  
Facility Id: 38532743

Interaction: 41958  
Interaction 1: I  
Interaction 2: HWG  
Ecology Program: HAZWASTE  
Program Data: TURBOWASTE  
Facility Alt.: Not reported  
Program ID: WAD988504684  
Date Interaction: 2000-10-20 00:00:00  
Date Interaction 3: Hazardous Waste Generator  
Latitude: 47.612725368  
Longitude: -122.202879125

Interaction: 41959  
Interaction 1: I  
Interaction 2: HWOTHER  
Ecology Program: HAZWASTE  
Program Data: TURBOWASTE  
Facility Alt.: Not reported  
Program ID: WAD988504684  
Date Interaction: 2003-12-31 00:00:00  
Date Interaction 3: Haz Waste Management Acti  
Latitude: 47.612725368  
Longitude: -122.202879125

Interaction: 41960  
Interaction 1: A  
Interaction 2: UST  
Ecology Program: TOXICS  
Program Data: UST  
Facility Alt.: Not reported  
Program ID: 5603  
Date Interaction: 1997-01-01 00:00:00  
Date Interaction 3: Underground Storage Tank  
Latitude: 47.612725368  
Longitude: -122.202879125

Interaction: 41957  
Interaction 1: I  
Interaction 2: HWG  
Ecology Program: HAZWASTE  
Program Data: TURBOWASTE  
Facility Alt.: Not reported  
Program ID: WAD988504684  
Date Interaction: 1992-03-27 00:00:00  
Date Interaction 3: Hazardous Waste Generator  
Latitude: 47.612725368  
Longitude: -122.202879125

Map ID  
Direction  
Distance  
Elevation

MAP FINDINGS

Site

Database(s)

EDR ID Number  
EPA ID Number

AH158  
West  
1/2-1  
0.763 mi.  
4027 ft.

MERCEDES SPECIALIST PROPERTY  
340 BELLEVUE WY  
BELLEVUE, WA 98004  
Site 2 of 3 in cluster AH

WA CSCSL  
WA LUST  
WA UST  
WA ALLSITES  
U003750393  
N/A

Relative:  
Higher

CSCSL:  
Facility ID: 37923854  
Region: Northwest  
Lat/Long: 47.613359794 / -122.20124571  
Brownfield Status: Not reported  
Rank Status: N  
Clean Up Siteid: 5988  
Site Status: Cleanup Started  
PSI?: Not reported  
Contaminant Name: Benzene  
Ground Water: Confirmed Above Cleanup Level  
Surface Water: Not reported  
Soil: Confirmed Above Cleanup Level  
Sediment: Not reported  
Air: Not reported  
Bedrock: Not reported  
Responsible Unit: Northwest

Actual:  
129 ft.

Facility ID: 37923854  
Region: Northwest  
Lat/Long: 47.613359794 / -122.20124571  
Brownfield Status: Not reported  
Rank Status: N  
Clean Up Siteid: 5988  
Site Status: Cleanup Started  
PSI?: Not reported  
Contaminant Name: Metals - Other  
Ground Water: Confirmed Above Cleanup Level  
Surface Water: Not reported  
Soil: Not reported  
Sediment: Not reported  
Air: Not reported  
Bedrock: Not reported  
Responsible Unit: Northwest

Facility ID: 37923854  
Region: Northwest  
Lat/Long: 47.613359794 / -122.20124571  
Brownfield Status: Not reported  
Rank Status: N  
Clean Up Siteid: 5988  
Site Status: Cleanup Started  
PSI?: Not reported  
Contaminant Name: Metals Priority Pollutants  
Ground Water: Not reported  
Surface Water: Not reported  
Soil: Confirmed Above Cleanup Level  
Sediment: Not reported  
Air: Not reported  
Bedrock: Not reported  
Responsible Unit: Northwest

Facility ID: 37923854



Map ID  
Direction  
Distance  
Elevation

MAP FINDINGS

Site

Database(s)

EDR ID Number  
EPA ID Number

**MERCEDES SPECIALIST PROPERTY (Continued)**

**U003750393**

Region: Northwest  
Lat/Long: 47.613359794 / -122.20124571  
Brownfield Status: Not reported  
Rank Status: N  
Clean Up Siteid: 5988  
Site Status: Cleanup Started  
PSI?: Not reported  
Contaminant Name: Petroleum-Diesel  
Ground Water: Confirmed Above Cleanup Level  
Surface Water: Not reported  
Soil: Confirmed Above Cleanup Level  
Sediment: Not reported  
Air: Not reported  
Bedrock: Not reported  
Responsible Unit: Northwest

Facility ID: 37923854  
Region: Northwest  
Lat/Long: 47.613359794 / -122.20124571  
Brownfield Status: Not reported  
Rank Status: N  
Clean Up Siteid: 5988  
Site Status: Cleanup Started  
PSI?: Not reported  
Contaminant Name: Petroleum-Gasoline  
Ground Water: Confirmed Above Cleanup Level  
Surface Water: Not reported  
Soil: Confirmed Above Cleanup Level  
Sediment: Not reported  
Air: Not reported  
Bedrock: Not reported  
Responsible Unit: Northwest

**LUST:**

Facility ID: 37923854  
Lust Status Type: Cleanup Started  
Cleanup Site ID: 5988  
Cleanup Unit Type: Upland  
Process Type: Independent Action  
Cleanup Unit Name: Bellevue Properties  
Lust Status Date: 04/02/1997  
Response Section: Northwest  
Lat/Long: 47.6133597 / -122.20124

**UST:**

Facility ID: 37923854  
Site Id: 449597  
UBI: Not reported  
Phone Number: Not reported  
Decimal Latitude: 47.6133597944753  
Decimal Longitude: -122.20124570701

Tank Name: 1  
Tag Number: Not reported  
Tank Status: Removed  
Tank Status Date: 04/12/2001

Map ID  
Direction  
Distance  
Elevation

MAP FINDINGS

Site

Database(s)

EDR ID Number  
EPA ID Number

**MERCEDES SPECIALIST PROPERTY (Continued)**

**U003750393**

Tank Install Date: 00/01/1900  
Tank Closure Date: Not reported  
Capacity Range: Not reported  
Tank Permit Expiration Date: Not reported  
Tank Upgrade Date: Not reported  
Tank Spill Prevention: Not reported  
Tank Overfill Prevention: Not reported  
Tank Material: Not reported  
Tank Construction: Not reported  
Tank Tightness Test: Not reported  
Tank Corrosion Protection: Not reported  
Tank Manifold: Not reported  
Tank Release Detection: Not reported  
Tank SFC Type: Not reported  
Pipe Material: Not reported  
Pipe Construction: Not reported  
Pipe Primary Release Detection: Not reported  
Pipe Second Release Detection: Not reported  
Pipe Corrosion Protection: Not reported  
Pipe Pumping System: Not reported  
Responsible Unit: NORTHWEST  
Dispenser/Pump SFC Type: Not reported

Tank Name: 2  
Tag Number: Not reported  
Tank Status: Removed  
Tank Status Date: 04/12/2001  
Tank Install Date: 00/01/1900  
Tank Closure Date: Not reported  
Capacity Range: Not reported  
Tank Permit Expiration Date: Not reported  
Tank Upgrade Date: Not reported  
Tank Spill Prevention: Not reported  
Tank Overfill Prevention: Not reported  
Tank Material: Not reported  
Tank Construction: Not reported  
Tank Tightness Test: Not reported  
Tank Corrosion Protection: Not reported  
Tank Manifold: Not reported  
Tank Release Detection: Not reported  
Tank SFC Type: Not reported  
Pipe Material: Not reported  
Pipe Construction: Not reported  
Pipe Primary Release Detection: Not reported  
Pipe Second Release Detection: Not reported  
Pipe Corrosion Protection: Not reported  
Pipe Pumping System: Not reported  
Responsible Unit: NORTHWEST  
Dispenser/Pump SFC Type: Not reported

Tank Name: 3  
Tag Number: Not reported  
Tank Status: Removed  
Tank Status Date: 04/12/2001  
Tank Install Date: 00/01/1900

Map ID  
Direction  
Distance  
Elevation

MAP FINDINGS

Site

Database(s)

EDR ID Number  
EPA ID Number

**MERCEDES SPECIALIST PROPERTY (Continued)**

**U003750393**

Tank Closure Date: Not reported  
Capacity Range: Not reported  
Tank Permit Expiration Date: Not reported  
Tank Upgrade Date: Not reported  
Tank Spill Prevention: Not reported  
Tank Overfill Prevention: Not reported  
Tank Material: Not reported  
Tank Construction: Not reported  
Tank Tightness Test: Not reported  
Tank Corrosion Protection: Not reported  
Tank Manifold: Not reported  
Tank Release Detection: Not reported  
Tank SFC Type: Not reported  
Pipe Material: Not reported  
Pipe Construction: Not reported  
Pipe Primary Release Detection: Not reported  
Pipe Second Release Detection: Not reported  
Pipe Corrosion Protection: Not reported  
Pipe Pumping System: Not reported  
Responsible Unit: NORTHWEST  
Dispencer/Pump SFC Type: Not reported

Tank Name: 4  
Tag Number: Not reported  
Tank Status: Unknown  
Tank Status Date: 04/12/2001  
Tank Install Date: 00/01/1900  
Tank Closure Date: Not reported  
Capacity Range: Not reported  
Tank Permit Expiration Date: Not reported  
Tank Upgrade Date: Not reported  
Tank Spill Prevention: Not reported  
Tank Overfill Prevention: Not reported  
Tank Material: Not reported  
Tank Construction: Not reported  
Tank Tightness Test: Not reported  
Tank Corrosion Protection: Not reported  
Tank Manifold: Not reported  
Tank Release Detection: Not reported  
Tank SFC Type: Not reported  
Pipe Material: Not reported  
Pipe Construction: Not reported  
Pipe Primary Release Detection: Not reported  
Pipe Second Release Detection: Not reported  
Pipe Corrosion Protection: Not reported  
Pipe Pumping System: Not reported  
Responsible Unit: NORTHWEST  
Dispencer/Pump SFC Type: Not reported

Tank Name: 5  
Tag Number: Not reported  
Tank Status: Unknown  
Tank Status Date: 04/12/2001  
Tank Install Date: 00/01/1900  
Tank Closure Date: Not reported

Map ID  
Direction  
Distance  
Elevation

MAP FINDINGS

Site

Database(s)

EDR ID Number  
EPA ID Number

**MERCEDES SPECIALIST PROPERTY (Continued)**

**U003750393**

Capacity Range: Not reported  
Tank Permit Expiration Date: Not reported  
Tank Upgrade Date: Not reported  
Tank Spill Prevention: Not reported  
Tank Overfill Prevention: Not reported  
Tank Material: Not reported  
Tank Construction: Not reported  
Tank Tightness Test: Not reported  
Tank Corrosion Protection: Not reported  
Tank Manifold: Not reported  
Tank Release Detection: Not reported  
Tank SFC Type: Not reported  
Pipe Material: Not reported  
Pipe Construction: Not reported  
Pipe Primary Release Detection: Not reported  
Pipe Second Release Detection: Not reported  
Pipe Corrosion Protection: Not reported  
Pipe Pumping System: Not reported  
Responsible Unit: NORTHWEST  
Dispenser/Pump SFC Type: Not reported

**ALLSITES:**

Facility Name: MERCEDES SPECIALIST PROPERTY  
Facility Id: 37923854

Interaction: 41628  
Interaction 1: A  
Interaction 2: UST  
Ecology Program: TOXICS  
Program Data: UST  
Facility Alt.: Not reported  
Program ID: 449597  
Date Interaction: 1998-03-25 00:00:00  
Date Interaction 3: Underground Storage Tank  
Latitude: 47.613355126000002  
Longitude: -122.20124252799999

Interaction: 41629  
Interaction 1: I  
Interaction 2: VOLCLNST  
Ecology Program: TOXICS  
Program Data: ISIS  
Facility Alt.: MERCEDES SPECIALIST PROPERTY  
Program ID: NW1594  
Date Interaction: 2006-03-01 00:00:00  
Date Interaction 3: Voluntary Cleanup Sites  
Latitude: 47.613355126000002  
Longitude: -122.20124252799999

Interaction: 41627  
Interaction 1: A  
Interaction 2: LUST  
Ecology Program: TOXICS  
Program Data: ISIS  
Facility Alt.: Not reported

Map ID  
Direction  
Distance  
Elevation

MAP FINDINGS

Site

Database(s)

EDR ID Number  
EPA ID Number

**MERCEDES SPECIALIST PROPERTY (Continued)**

**U003750393**

Program ID: 449597  
Date Interaction: 1997-04-02 00:00:00  
Date Interaction 3: LUST Facility  
Latitude: 47.61335512600002  
Longitude: -122.20124252799999

**AG159**  
**West**  
**1/2-1**  
**0.763 mi.**  
**4029 ft.**

**UNOCAL 0587**  
**5 BELLEVUE WAY NE**  
**BELLEVUE, WA 98004**

**Site 2 of 2 in cluster AG**

**WA CSCSL**  
**WA LUST**  
**WA UST**  
**WA VCP**  
**WA ALLSITES**

**U003378528**  
**N/A**

**Relative:**  
**Lower**

**CSCSL:**

Facility ID: 23943597  
Region: Northwest  
Lat/Long: 47.61033 / -122.20168  
Brownfield Status: Not reported  
Rank Status: N  
Clean Up Siteid: 5740  
Site Status: Cleanup Started  
PSI?: Not reported  
Contaminant Name: Benzene  
Ground Water: Confirmed Above Cleanup Level  
Surface Water: Not reported  
Soil: Confirmed Above Cleanup Level  
Sediment: Not reported  
Air: Not reported  
Bedrock: Not reported  
Responsible Unit: Northwest

**Actual:**  
**82 ft.**

Facility ID: 23943597  
Region: Northwest  
Lat/Long: 47.61033 / -122.20168  
Brownfield Status: Not reported  
Rank Status: N  
Clean Up Siteid: 5740  
Site Status: Cleanup Started  
PSI?: Not reported  
Contaminant Name: Halogenated Solvents  
Ground Water: Confirmed Above Cleanup Level  
Surface Water: Not reported  
Soil: Not reported  
Sediment: Not reported  
Air: Not reported  
Bedrock: Not reported  
Responsible Unit: Northwest

Facility ID: 23943597  
Region: Northwest  
Lat/Long: 47.61033 / -122.20168  
Brownfield Status: Not reported  
Rank Status: N  
Clean Up Siteid: 5740  
Site Status: Cleanup Started  
PSI?: Not reported  
Contaminant Name: Non-Halogenated Solvents  
Ground Water: Not reported

Map ID  
Direction  
Distance  
Elevation

MAP FINDINGS

Site

Database(s)

EDR ID Number  
EPA ID Number

**UNOCAL 0587 (Continued)**

**U003378528**

Surface Water: Not reported  
Soil: Confirmed Above Cleanup Level  
Sediment: Not reported  
Air: Not reported  
Bedrock: Not reported  
Responsible Unit: Northwest

Facility ID: 23943597  
Region: Northwest  
Lat/Long: 47.61033 / -122.20168  
Brownfield Status: Not reported  
Rank Status: N  
Clean Up Siteid: 5740  
Site Status: Cleanup Started  
PSI?: Not reported  
Contaminant Name: Other Non-Halogenated Organics  
Ground Water: Confirmed Above Cleanup Level  
Surface Water: Not reported  
Soil: Not reported  
Sediment: Not reported  
Air: Not reported  
Bedrock: Not reported  
Responsible Unit: Northwest

Facility ID: 23943597  
Region: Northwest  
Lat/Long: 47.61033 / -122.20168  
Brownfield Status: Not reported  
Rank Status: N  
Clean Up Siteid: 5740  
Site Status: Cleanup Started  
PSI?: Not reported  
Contaminant Name: Petroleum-Diesel  
Ground Water: Confirmed Above Cleanup Level  
Surface Water: Not reported  
Soil: Confirmed Above Cleanup Level  
Sediment: Not reported  
Air: Not reported  
Bedrock: Not reported  
Responsible Unit: Northwest

Facility ID: 23943597  
Region: Northwest  
Lat/Long: 47.61033 / -122.20168  
Brownfield Status: Not reported  
Rank Status: N  
Clean Up Siteid: 5740  
Site Status: Cleanup Started  
PSI?: Not reported  
Contaminant Name: Petroleum-Gasoline  
Ground Water: Confirmed Above Cleanup Level  
Surface Water: Not reported  
Soil: Confirmed Above Cleanup Level  
Sediment: Not reported  
Air: Not reported  
Bedrock: Not reported  
Responsible Unit: Northwest

Map ID  
Direction  
Distance  
Elevation

MAP FINDINGS

Site

Database(s)

EDR ID Number  
EPA ID Number

**UNOCAL 0587 (Continued)**

**U003378528**

Facility ID: 23943597  
Region: Northwest  
Lat/Long: 47.61033 / -122.20168  
Brownfield Status: Not reported  
Rank Status: N  
Clean Up Siteid: 5740  
Site Status: Cleanup Started  
PSI?: Not reported  
Contaminant Name: Petroleum-Other  
Ground Water: Confirmed Above Cleanup Level  
Surface Water: Not reported  
Soil: Confirmed Above Cleanup Level  
Sediment: Not reported  
Air: Not reported  
Bedrock: Not reported  
Responsible Unit: Northwest

Facility ID: 23943597  
Region: Northwest  
Lat/Long: 47.61033 / -122.20168  
Brownfield Status: Not reported  
Rank Status: N  
Clean Up Siteid: 5740  
Site Status: Cleanup Started  
PSI?: Not reported  
Contaminant Name: Polychlorinated biPhenyls (PCB)  
Ground Water: Not reported  
Surface Water: Not reported  
Soil: Confirmed Above Cleanup Level  
Sediment: Not reported  
Air: Not reported  
Bedrock: Not reported  
Responsible Unit: Northwest

**LUST:**

Facility ID: 23943597  
Lust Status Type: Cleanup Started  
Cleanup Site ID: 5740  
Cleanup Unit Type: Upland  
Process Type: Voluntary Cleanup Program  
Cleanup Unit Name: UNOCAL STATION # 0587  
Lust Status Date: 06/01/1995  
Response Section: Northwest  
Lat/Long: 47.61033 / -122.20168

**UST:**

Facility ID: 23943597  
Site Id: 8419  
UBI: Not reported  
Phone Number: Not reported  
Decimal Latitude: 47.61033  
Decimal Longitude: -122.20168  
  
Tank Name: 1  
Tag Number: Not reported  
Tank Status: Removed

Map ID  
Direction  
Distance  
Elevation

MAP FINDINGS

Site

Database(s)

EDR ID Number  
EPA ID Number

**UNOCAL 0587 (Continued)**

**U003378528**

Tank Status Date: 08/06/1996  
Tank Install Date: 00/01/1968  
Tank Closure Date: Not reported  
Capacity Range: 10,000 to 19,999 Gallons  
Tank Permit Expiration Date: 07/01/1993  
Tank Upgrade Date: Not reported  
Tank Spill Prevention: Other  
Tank Overfill Prevention: Other  
Tank Material: Not reported  
Tank Construction: Not reported  
Tank Tightness Test: Not reported  
Tank Corrosion Protection: Other  
Tank Manifold: Not reported  
Tank Release Detection: Not reported  
Tank SFC Type: Not reported  
Pipe Material: Fiberglass  
Pipe Construction: Not reported  
Pipe Primary Release Detection: Not reported  
Pipe Second Release Detection: Not reported  
Pipe Corrosion Protection: Not reported  
Pipe Pumping System: Not reported  
Responsible Unit: NORTHWEST  
Dispencer/Pump SFC Type: Not reported

Tank Name: 2  
Tag Number: Not reported  
Tank Status: Removed  
Tank Status Date: 08/06/1996  
Tank Install Date: 00/01/1968  
Tank Closure Date: Not reported  
Capacity Range: 10,000 to 19,999 Gallons  
Tank Permit Expiration Date: 07/01/1993  
Tank Upgrade Date: Not reported  
Tank Spill Prevention: Other  
Tank Overfill Prevention: Other  
Tank Material: Not reported  
Tank Construction: Not reported  
Tank Tightness Test: Not reported  
Tank Corrosion Protection: Other  
Tank Manifold: Not reported  
Tank Release Detection: Not reported  
Tank SFC Type: Not reported  
Pipe Material: Fiberglass  
Pipe Construction: Not reported  
Pipe Primary Release Detection: Not reported  
Pipe Second Release Detection: Not reported  
Pipe Corrosion Protection: Not reported  
Pipe Pumping System: Not reported  
Responsible Unit: NORTHWEST  
Dispencer/Pump SFC Type: Not reported

Tank Name: 4  
Tag Number: Not reported  
Tank Status: Removed  
Tank Status Date: 08/06/1996



Map ID  
Direction  
Distance  
Elevation

MAP FINDINGS

Site

Database(s)

EDR ID Number  
EPA ID Number

**UNOCAL 0587 (Continued)**

**U003378528**

Tank Install Date: 00/01/1968  
Tank Closure Date: Not reported  
Capacity Range: Not reported  
Tank Permit Expiration Date: 11/30/1996  
Tank Upgrade Date: Not reported  
Tank Spill Prevention: Not reported  
Tank Overfill Prevention: Not reported  
Tank Material: Not reported  
Tank Construction: Single Wall Tank  
Tank Tightness Test: Annual  
Tank Corrosion Protection: Not reported  
Tank Manifold: Not reported  
Tank Release Detection: Not reported  
Tank SFC Type: Not reported  
Pipe Material: Fiberglass  
Pipe Construction: Double Wall Pipe  
Pipe Primary Release Detection: Not reported  
Pipe Second Release Detection: Not reported  
Pipe Corrosion Protection: Corrosion Resistant  
Pipe Pumping System: Gravity Delivery System (No Pump)  
Responsible Unit: NORTHWEST  
Dispenser/Pump SFC Type: Not reported

VCP:

edr\_fstat: WA  
edr\_fzip: 98004  
edr\_fcnty: KING  
edr\_zip: Not reported  
Facility ID: 23943597  
VCP Status: Not reported  
VCP: Yes  
Ecology Status: Not reported  
NFA Type: Not reported  
Date NFA: Not reported  
Rank: N  
Cleanup Siteid: 5740

edr\_fstat: WA  
edr\_fzip: 98004  
edr\_fcnty: KING  
edr\_zip: Not reported  
Facility ID: 23943597  
VCP Status: Not reported  
VCP: Yes  
Ecology Status: Not reported  
NFA Type: Not reported  
Date NFA: Not reported  
Rank: N  
Cleanup Siteid: 5740

edr\_fstat: WA  
edr\_fzip: 98004  
edr\_fcnty: KING  
edr\_zip: Not reported  
Facility ID: 23943597  
VCP Status: Not reported  
VCP: Yes

Map ID  
Direction  
Distance  
Elevation

MAP FINDINGS

Site

Database(s)

EDR ID Number  
EPA ID Number

**UNOCAL 0587 (Continued)**

**U003378528**

Ecology Status: Not reported  
NFA Type: Not reported  
Date NFA: Not reported  
Rank: N  
Cleanup Siteid: 5740

edr\_fstat: WA  
edr\_fzip: 98004  
edr\_fcnty: KING  
edr\_zip: Not reported  
Facility ID: 23943597  
VCP Status: Not reported  
VCP: Yes  
Ecology Status: Not reported  
NFA Type: Not reported  
Date NFA: Not reported  
Rank: N  
Cleanup Siteid: 5740

edr\_fstat: WA  
edr\_fzip: 98004  
edr\_fcnty: KING  
edr\_zip: Not reported  
Facility ID: 23943597  
VCP Status: Not reported  
VCP: Yes  
Ecology Status: Not reported  
NFA Type: Not reported  
Date NFA: Not reported  
Rank: N  
Cleanup Siteid: 5740

edr\_fstat: WA  
edr\_fzip: 98004  
edr\_fcnty: KING  
edr\_zip: Not reported  
Facility ID: 23943597  
VCP Status: Not reported  
VCP: Yes  
Ecology Status: Not reported  
NFA Type: Not reported  
Date NFA: Not reported  
Rank: N  
Cleanup Siteid: 5740

edr\_fstat: WA  
edr\_fzip: 98004  
edr\_fcnty: KING  
edr\_zip: Not reported  
Facility ID: 23943597  
VCP Status: Not reported  
VCP: Yes  
Ecology Status: Not reported  
NFA Type: Not reported  
Date NFA: Not reported  
Rank: N  
Cleanup Siteid: 5740

Map ID  
Direction  
Distance  
Elevation

MAP FINDINGS

Site

Database(s)

EDR ID Number  
EPA ID Number

**UNOCAL 0587 (Continued)**

**U003378528**

edr\_fstat: WA  
edr\_fzip: 98004  
edr\_fcnty: KING  
edr\_zip: Not reported  
Facility ID: 23943597  
VCP Status: Not reported  
VCP: Yes  
Ecology Status: Not reported  
NFA Type: Not reported  
Date NFA: Not reported  
Rank: N  
Cleanup Siteid: 5740

**ALLSITES:**

Facility Name:	UNOCAL SS0587
Facility Id:	23943597
Interaction:	33585
Interaction 1:	I
Interaction 2:	HWG
Ecology Program:	HAZWASTE
Program Data:	TURBOWASTE
Facility Alt.:	Not reported
Program ID:	WAD988501664
Date Interaction:	2004-12-31 00:00:00
Date Interaction 3:	Hazardous Waste Generator
Latitude:	47.610324566000003
Longitude:	-122.201672954
Interaction:	33580
Interaction 1:	A
Interaction 2:	LUST
Ecology Program:	TOXICS
Program Data:	ISIS
Facility Alt.:	Not reported
Program ID:	8419
Date Interaction:	1990-12-11 00:00:00
Date Interaction 3:	LUST Facility
Latitude:	47.610324566000003
Longitude:	-122.201672954
Interaction:	33582
Interaction 1:	I
Interaction 2:	HWG
Ecology Program:	HAZWASTE
Program Data:	TURBOWASTE
Facility Alt.:	Not reported
Program ID:	WAD988501664
Date Interaction:	1999-07-30 00:00:00
Date Interaction 3:	Hazardous Waste Generator
Latitude:	47.610324566000003
Longitude:	-122.201672954
Interaction:	105788

Map ID  
Direction  
Distance  
Elevation

MAP FINDINGS

Site

Database(s)

EDR ID Number  
EPA ID Number

**UNOCAL 0587 (Continued)**

**U003378528**

Interaction 1: A  
Interaction 2: VOLCLNST  
Ecology Program: TOXICS  
Program Data: ISIS  
Facility Alt.: Unocal SS0587  
Program ID: NW2771  
Date Interaction: 2013-08-13 00:00:00  
Date Interaction 3: Voluntary Cleanup Sites  
Latitude: 47.610324566000003  
Longitude: -122.201672954

Interaction: 33579  
Interaction 1: I  
Interaction 2: TIER2  
Ecology Program: HAZWASTE  
Program Data: EPCRA  
Facility Alt.: Not reported  
Program ID: WAD988501664  
Date Interaction: 1988-01-01 00:00:00  
Date Interaction 3: Emergency/Haz Chem Rpt TI  
Latitude: 47.610324566000003  
Longitude: -122.201672954

Interaction: 102853  
Interaction 1: I  
Interaction 2: HWG  
Ecology Program: HAZWASTE  
Program Data: TURBOWASTE  
Facility Alt.: Former Unocal 306568  
Program ID: WAD988501664  
Date Interaction: 2012-11-09 00:00:00  
Date Interaction 3: Hazardous Waste Generator  
Latitude: 47.610324566000003  
Longitude: -122.201672954

Interaction: 107317  
Interaction 1: A  
Interaction 2: HWOTHER  
Ecology Program: HAZWASTE  
Program Data: TURBOWASTE  
Facility Alt.: Former Unocal 306568  
Program ID: WAD988501664  
Date Interaction: 2013-12-31 00:00:00  
Date Interaction 3: Haz Waste Management Acti  
Latitude: 47.610324566000003  
Longitude: -122.201672954

Interaction: 33584  
Interaction 1: I  
Interaction 2: HWOTHER  
Ecology Program: HAZWASTE  
Program Data: TURBOWASTE  
Facility Alt.: Not reported

Map ID  
Direction  
Distance  
Elevation

MAP FINDINGS

Site

Database(s)

EDR ID Number  
EPA ID Number

**UNOCAL 0587 (Continued)**

**U003378528**

Program ID: WAD988501664  
Date Interaction: 2003-12-31 00:00:00  
Date Interaction 3: Haz Waste Management Acti  
Latitude: 47.610324566000003  
Longitude: -122.201672954

Interaction: 33586  
Interaction 1: I  
Interaction 2: HWOTHER  
Ecology Program: HAZWASTE  
Program Data: TURBOWASTE  
Facility Alt.: Not reported  
Program ID: WAD988501664  
Date Interaction: 2005-12-31 00:00:00  
Date Interaction 3: Haz Waste Management Acti  
Latitude: 47.610324566000003  
Longitude: -122.201672954

Interaction: 33581  
Interaction 1: I  
Interaction 2: HWG  
Ecology Program: HAZWASTE  
Program Data: TURBOWASTE  
Facility Alt.: Not reported  
Program ID: WAD988501664  
Date Interaction: 1992-02-13 00:00:00  
Date Interaction 3: Hazardous Waste Generator  
Latitude: 47.610324566000003  
Longitude: -122.201672954

Interaction: 33583  
Interaction 1: I  
Interaction 2: VOLCLNST  
Ecology Program: TOXICS  
Program Data: ISIS  
Facility Alt.: Unocal SS0587  
Program ID: NW0297  
Date Interaction: 1999-08-09 00:00:00  
Date Interaction 3: Voluntary Cleanup Sites  
Latitude: 47.610324566000003  
Longitude: -122.201672954

Interaction: 33578  
Interaction 1: I  
Interaction 2: UST  
Ecology Program: TOXICS  
Program Data: UST  
Facility Alt.: Not reported  
Program ID: 8419  
Date Interaction: 1968-01-01 00:00:00  
Date Interaction 3: Underground Storage Tank  
Latitude: 47.610324566000003  
Longitude: -122.201672954

MAP FINDINGS

Map ID  
Direction  
Distance  
Elevation

Site

Database(s)

EDR ID Number  
EPA ID Number

**AH160**  
**West**  
**1/2-1**  
**0.770 mi.**  
**4067 ft.**

**CAPRI PROPERTY**  
**315 BELLEVUE WAY NE**  
**BELLEVUE, WA 98004**  
  
**Site 3 of 3 in cluster AH**

**WA CSCSL** **S105152389**  
**WA ALLSITES** **N/A**

**Relative:**  
**Higher**

CSCSL:  
Facility ID: 92637758  
Region: Northwest  
Lat/Long: 47.613041 / -122.201808  
Brownfield Status: Not reported  
Rank Status: N  
Clean Up Siteid: 2491  
Site Status: Cleanup Started  
PSI?: Not reported  
Contaminant Name: Halogenated Organics  
Ground Water: Confirmed Above Cleanup Level  
Surface Water: Not reported  
Soil: Confirmed Above Cleanup Level  
Sediment: Not reported  
Air: Not reported  
Bedrock: Not reported  
Responsible Unit: Northwest

**Actual:**  
**130 ft.**

**ALLSITES:**

Facility Name: CAPRI PROPERTY  
Facility Id: 92637758  
  
Interaction: 72301  
Interaction 1: A  
Interaction 2: INDPNDNT  
Ecology Program: TOXICS  
Program Data: ISIS  
Facility Alt.: Capri Property  
Program ID: Not reported  
Date Interaction: 2001-08-08 00:00:00  
Date Interaction 3: Independent Cleanup  
Latitude: 47.613035367999998  
Longitude: -122.201793126

**161**  
**WSW**  
**1/2-1**  
**0.773 mi.**  
**4084 ft.**

**GOODYEAR BELLEVUE WAY**  
**117 BELLEVUE WAY SE**  
**BELLEVUE, WA 98004**

**WA CSCSL** **S103850640**  
**WA LUST** **N/A**  
**WA ICR**  
**WA ALLSITES**  
**WA SPILLS**

**Relative:**  
**Lower**

CSCSL:  
Facility ID: 18692572  
Region: Northwest  
Lat/Long: 47.609279 / -122.201486  
Brownfield Status: Not reported  
Rank Status: N  
Clean Up Siteid: 5645  
Site Status: Cleanup Started  
PSI?: Not reported  
Contaminant Name: Petroleum-Other  
Ground Water: Not reported  
Surface Water: Not reported

**Actual:**  
**78 ft.**

Map ID  
Direction  
Distance  
Elevation

MAP FINDINGS

Site

Database(s)

EDR ID Number  
EPA ID Number

**GOODYEAR BELLEVUE WAY (Continued)**

**S103850640**

Soil: Confirmed Above Cleanup Level  
Sediment: Not reported  
Air: Not reported  
Bedrock: Not reported  
Responsible Unit: Northwest

**LUST:**

Facility ID: 18692572  
Lust Status Type: Cleanup Started  
Cleanup Site ID: 5645  
Cleanup Unit Type: Upland  
Process Type: Independent Action  
Cleanup Unit Name: Goodyear 8824 Bellevue  
Lust Status Date: 04/26/2006  
Response Section: Northwest  
Lat/Long: 47.609279 / -122.20148

**ICR:**

Date Ecology Received Report: 02/12/99  
Contaminants Found at Site: Petroleum products  
Media Contaminated: Soil  
Waste Management: Tank  
Region: North Western  
Type of Report Ecology Received: Interim cleanup report  
Site Register Issue: 98-13  
County Code: 17  
Contact: Not reported  
Report Title: Not reported

Date Ecology Received Report: 06/18/99  
Contaminants Found at Site: Petroleum products  
Media Contaminated: Soil  
Waste Management: Tank  
Region: North Western  
Type of Report Ecology Received: Final cleanup report  
Site Register Issue: 98-16  
County Code: 17  
Contact: Not reported  
Report Title: Not reported

**ALLSITES:**

Facility Name: GOODYEAR AUTO SERVICE CNTER BELLEVUE WAY  
Facility Id: 18692572

Interaction: 30723  
Interaction 1: I  
Interaction 2: HWG  
Ecology Program: HAZWASTE  
Program Data: TURBOWASTE  
Facility Alt.: Not reported  
Program ID: WAD149982662  
Date Interaction: 1986-10-30 00:00:00  
Date Interaction 3: Hazardous Waste Generator  
Latitude: 47.609273367999997  
Longitude: -122.201471126

Map ID  
Direction  
Distance  
Elevation

MAP FINDINGS

Site

Database(s)

EDR ID Number  
EPA ID Number

**GOODYEAR BELLEVUE WAY (Continued)**

**S103850640**

Interaction: 104913  
Interaction 1: A  
Interaction 2: SCS  
Ecology Program: TOXICS  
Program Data: ISIS  
Facility Alt.: Goodyear Auto Service Cnter Bellevue Way  
Program ID: Not reported  
Date Interaction: 2010-02-23 00:00:00  
Date Interaction 3: State Cleanup Site  
Latitude: 47.609273367999997  
Longitude: -122.201471126

Interaction: 30726  
Interaction 1: I  
Interaction 2: VOLCLNST  
Ecology Program: TOXICS  
Program Data: ISIS  
Facility Alt.: Goodyear Auto Service Cnter Bellevue Way  
Program ID: NW1624  
Date Interaction: 2006-04-26 00:00:00  
Date Interaction 3: Voluntary Cleanup Sites  
Latitude: 47.609273367999997  
Longitude: -122.201471126

Interaction: 30725  
Interaction 1: I  
Interaction 2: UST  
Ecology Program: TOXICS  
Program Data: UST  
Facility Alt.: Not reported  
Program ID: 9300  
Date Interaction: 2000-03-20 00:00:00  
Date Interaction 3: Underground Storage Tank  
Latitude: 47.609273367999997  
Longitude: -122.201471126

Interaction: 30724  
Interaction 1: I  
Interaction 2: LUST  
Ecology Program: TOXICS  
Program Data: ISIS  
Facility Alt.: Not reported  
Program ID: 9300  
Date Interaction: 1992-04-06 00:00:00  
Date Interaction 3: LUST Facility  
Latitude: 47.609273367999997  
Longitude: -122.201471126

**SPILLS:**

Facility ID: 615219  
Medium: SURFACE WATER-FRESH  
Material Desc: BILGE WATER  
Material Qty: Not reported



Map ID  
Direction  
Distance  
Elevation

MAP FINDINGS

Site

Database(s)

EDR ID Number  
EPA ID Number

**GOODYEAR BELLEVUE WAY (Continued)**

**S103850640**

Material Units: GALLON  
Date Received: 09/09/2009  
Contact Name: Development  
Incident Date: Not reported  
Incident Category Type: Not reported  
Incident Category: Not reported  
Latitude: Not reported  
Longitude: Not reported  
Source Type: Not reported  
Source: Not reported  
Vessel Facility Name2: Not reported  
Recovered Quantity: Not reported  
Resp Party Name: Not reported

162  
South  
1/2-1  
0.775 mi.  
4093 ft.

**EASTSIDE DISPOSAL**  
**969 118TH AVE SE**  
**BELLEVUE, WA 98005**

**WA CSCSL 1004793500**  
**WA LUST WAD052588928**  
**WA ALLSITES**  
**WA CSCSL NFA**  
**RCRA NonGen / NLR**  
**FINDS**  
**ECHO**  
**WA MANIFEST**  
**WA NPDES**

Relative:  
Lower

Actual:  
50 ft.

CSCSL:  
Facility ID: 9271127  
Region: Northwest  
Lat/Long: 47.600271799 / -122.18313808  
Brownfield Status: Not reported  
Rank Status: N  
Clean Up Siteid: 7835  
Site Status: Cleanup Started  
PSI?: Not reported  
Contaminant Name: Benzene  
Ground Water: Confirmed Above Cleanup Level  
Surface Water: Not reported  
Soil: Confirmed Above Cleanup Level  
Sediment: Not reported  
Air: Not reported  
Bedrock: Not reported  
Responsible Unit: Northwest  
  
Facility ID: 9271127  
Region: Northwest  
Lat/Long: 47.600271799 / -122.18313808  
Brownfield Status: Not reported  
Rank Status: N  
Clean Up Siteid: 7835  
Site Status: Cleanup Started  
PSI?: Not reported  
Contaminant Name: Other Non-Halogenated Organics  
Ground Water: Remediated-Below Cleanup Level  
Surface Water: Not reported  
Soil: Remediated-Below Cleanup Level  
Sediment: Not reported  
Air: Not reported  
Bedrock: Not reported  
Responsible Unit: Northwest

Map ID  
Direction  
Distance  
Elevation

MAP FINDINGS

Site

Database(s)

EDR ID Number  
EPA ID Number

**EASTSIDE DISPOSAL (Continued)**

**1004793500**

Facility ID: 9271127  
Region: Northwest  
Lat/Long: 47.600271799 / -122.18313808  
Brownfield Status: Not reported  
Rank Status: N  
Clean Up Siteid: 7835  
Site Status: Cleanup Started  
PSI?: Not reported  
Contaminant Name: Petroleum-Diesel  
Ground Water: Confirmed Above Cleanup Level  
Surface Water: Not reported  
Soil: Confirmed Above Cleanup Level  
Sediment: Not reported  
Air: Not reported  
Bedrock: Not reported  
Responsible Unit: Northwest

Facility ID: 9271127  
Region: Northwest  
Lat/Long: 47.600271799 / -122.18313808  
Brownfield Status: Not reported  
Rank Status: N  
Clean Up Siteid: 7835  
Site Status: Cleanup Started  
PSI?: Not reported  
Contaminant Name: Petroleum-Gasoline  
Ground Water: Confirmed Above Cleanup Level  
Surface Water: Not reported  
Soil: Confirmed Above Cleanup Level  
Sediment: Not reported  
Air: Not reported  
Bedrock: Not reported  
Responsible Unit: Northwest

Facility ID: 9271127  
Region: Northwest  
Lat/Long: 47.600271799 / -122.18313808  
Brownfield Status: Not reported  
Rank Status: N  
Clean Up Siteid: 7835  
Site Status: Cleanup Started  
PSI?: Not reported  
Contaminant Name: Petroleum-Other  
Ground Water: Suspected  
Surface Water: Not reported  
Soil: Confirmed Above Cleanup Level  
Sediment: Not reported  
Air: Not reported  
Bedrock: Not reported  
Responsible Unit: Northwest

**LUST:**

Facility ID: 9271127  
Lust Status Type: Cleanup Started  
Cleanup Site ID: 7835  
Cleanup Unit Type: Upland  
Process Type: Independent Action

Map ID  
Direction  
Distance  
Elevation

MAP FINDINGS

Site

Database(s)

EDR ID Number  
EPA ID Number

**EASTSIDE DISPOSAL (Continued)**

**1004793500**

Cleanup Unit Name: Eastside Disposal  
Lust Status Date: 07/01/2011  
Response Section: Northwest  
Lat/Long: 47.6002717 / -122.18313

**ALLSITES:**

Facility Name: CEDAR GROVE ORGANICS RECYCLING  
Facility Id: 22506

Interaction: 101915  
Interaction 1: A  
Interaction 2: INDSWGP  
Ecology Program: WATQUAL  
Program Data: PARIS  
Facility Alt.: Cedar Grove Organics Recycling  
Program ID: WAR125930  
Date Interaction: 2012-06-05 00:00:00  
Date Interaction 3: Industrial SW GP  
Latitude: 47.600218022  
Longitude: -122.18391904000001

Facility Name: HOLIDAY INN EXPRESS & STAYBRIDGE SUITES  
Facility Id: 16835

Interaction: 116155  
Interaction 1: A  
Interaction 2: CONSTSWGP  
Ecology Program: WATQUAL  
Program Data: PARIS  
Facility Alt.: Holiday Inn Express & Staybridge Suites  
Program ID: WAR303627  
Date Interaction: 2015-12-16 00:00:00  
Date Interaction 3: Construction SW GP  
Latitude: 47.600457964  
Longitude: -122.18287261499999

Facility Name: RABANCO LTD  
Facility Id: 9271127

Interaction: 24263  
Interaction 1: I  
Interaction 2: LUST  
Ecology Program: TOXICS  
Program Data: ISIS  
Facility Alt.: Not reported  
Program ID: 7424  
Date Interaction: 1993-09-20 00:00:00  
Date Interaction 3: LUST Facility  
Latitude: 47.600265350999997  
Longitude: -122.183109767

Interaction: 24264  
Interaction 1: I  
Interaction 2: UST

Map ID  
Direction  
Distance  
Elevation

MAP FINDINGS

Site

Database(s)

EDR ID Number  
EPA ID Number

**EASTSIDE DISPOSAL (Continued)**

**1004793500**

Ecology Program: TOXICS  
Program Data: UST  
Facility Alt.: Not reported  
Program ID: 7424  
Date Interaction: 2000-03-20 00:00:00  
Date Interaction 3: Underground Storage Tank  
Latitude: 47.600265350999997  
Longitude: -122.183109767

Interaction: 99331  
Interaction 1: A  
Interaction 2: LUST  
Ecology Program: TOXICS  
Program Data: ISIS  
Facility Alt.: RABANCO LTD  
Program ID: 7424  
Date Interaction: 2011-07-01 00:00:00  
Date Interaction 3: LUST Facility  
Latitude: 47.600265350999997  
Longitude: -122.183109767

Interaction: 98968  
Interaction 1: I  
Interaction 2: VOLCLNST  
Ecology Program: TOXICS  
Program Data: ISIS  
Facility Alt.: RABANCO LTD  
Program ID: NW2565  
Date Interaction: 2011-12-22 00:00:00  
Date Interaction 3: Voluntary Cleanup Sites  
Latitude: 47.600265350999997  
Longitude: -122.183109767

Facility Name: EASTSIDE DISPOSAL  
Facility Id: 23281625

Interaction: 33065  
Interaction 1: I  
Interaction 2: TIER2  
Ecology Program: HAZWASTE  
Program Data: EPCRA  
Facility Alt.: Not reported  
Program ID: WAD052588928  
Date Interaction: 1994-01-01 00:00:00  
Date Interaction 3: Emergency/Haz Chem Rpt TI  
Latitude: 47.601534366999999  
Longitude: -122.184385131

Interaction: 33064  
Interaction 1: I  
Interaction 2: HWG  
Ecology Program: HAZWASTE  
Program Data: TURBOWASTE

Map ID  
Direction  
Distance  
Elevation

MAP FINDINGS

Site

Database(s)

EDR ID Number  
EPA ID Number

**EASTSIDE DISPOSAL (Continued)**

**1004793500**

Facility Alt.: Not reported  
Program ID: WAD052588928  
Date Interaction: 1984-06-04 00:00:00  
Date Interaction 3: Hazardous Waste Generator  
Latitude: 47.60153436699999  
Longitude: -122.184385131

Interaction: 33067  
Interaction 1: I  
Interaction 2: HWOTHER  
Ecology Program: HAZWASTE  
Program Data: TURBOWASTE  
Facility Alt.: EASTSIDE DISPOSAL  
Program ID: WAD052588928  
Date Interaction: 2007-12-31 00:00:00  
Date Interaction 3: Haz Waste Management Acti  
Latitude: 47.60153436699999  
Longitude: -122.184385131

Interaction: 82338  
Interaction 1: I  
Interaction 2: INDSWGP  
Ecology Program: WATQUAL  
Program Data: PARIS  
Facility Alt.: EASTSIDE DISPOSAL & RECYCLING SERV  
Program ID: WAR002760  
Date Interaction: 1996-06-28 00:00:00  
Date Interaction 3: Industrial SW GP  
Latitude: 47.60153436699999  
Longitude: -122.184385131

CSCSL NFA:  
Facility/Site Id: 9271127  
CS Id: 7836  
NFA Date: 02/02/2012  
Rank: Not reported  
VCP: No  
Latitude: 47.600271799  
Longitude: -122.18313808

RCRA NonGen / NLR:  
Date form received by agency: 02/28/2008  
Facility name: Not reported  
Facility address: 969 118TH AVE SE  
BELLEVUE, WA 98005  
EPA ID: WAD052588928  
Mailing address: 1600 127TH AVE NE  
BELLEVUE, WA 98005  
Contact: EASTSIDE DISPOS EASTSIDE DISPOS  
Contact address: 1600 127TH AVE NE  
BELLEVUE, WA 98005  
Contact country: US  
Contact telephone: (000)000-0000

Map ID  
Direction  
Distance  
Elevation

MAP FINDINGS

Site

Database(s)

EDR ID Number  
EPA ID Number

**EASTSIDE DISPOSAL (Continued)**

**1004793500**

Contact email: Not reported  
EPA Region: Not reported  
Classification: Non-Generator  
Description: Handler: Non-Generators do not presently generate hazardous waste

**Owner/Operator Summary:**

Owner/operator name: EASTSIDE DISPOS E  
Owner/operator address: 969 118TH AVE SE  
BELLEVUE, WA 98005

Owner/operator country: US  
Owner/operator telephone: (206)623-3378  
Legal status: Private  
Owner/Operator Type: Operator  
Owner/Op start date: 08/28/1996  
Owner/Op end date: Not reported

Owner/operator name: RABANCO LTD R  
Owner/operator address: 1600 127TH AVE NE  
BELLEVUE, WA 98005

Owner/operator country: US  
Owner/operator telephone: (425)646-2495  
Legal status: Private  
Owner/Operator Type: Owner  
Owner/Op start date: 08/28/1996  
Owner/Op end date: Not reported

Owner/operator name: EASTSIDE DISPOSAL  
Owner/operator address: 969 118TH AVE SE  
BELLEVUE, WA 98005

Owner/operator country: US  
Owner/operator telephone: Not reported  
Legal status: Private  
Owner/Operator Type: Operator  
Owner/Op start date: 08/28/1996  
Owner/Op end date: Not reported

Owner/operator name: RABANCO LTD  
Owner/operator address: 1600 127TH AVE NE  
BELLEVUE, WA 98005

Owner/operator country: US  
Owner/operator telephone: Not reported  
Legal status: Private  
Owner/Operator Type: Owner  
Owner/Op start date: 08/28/1996  
Owner/Op end date: Not reported

**Handler Activities Summary:**

U.S. importer of hazardous waste: No  
Mixed waste (haz. and radioactive): No  
Recycler of hazardous waste: No  
Transporter of hazardous waste: No  
Treater, storer or disposer of HW: No  
Underground injection activity: No  
On-site burner exemption: No  
Furnace exemption: No  
Used oil fuel burner: No

Map ID  
Direction  
Distance  
Elevation

MAP FINDINGS

Site

Database(s)

EDR ID Number  
EPA ID Number

**EASTSIDE DISPOSAL (Continued)**

**1004793500**

Used oil processor: No  
User oil refiner: No  
Used oil fuel marketer to burner: No  
Used oil Specification marketer: No  
Used oil transfer facility: No  
Used oil transporter: No

Historical Generators:

Date form received by agency: 12/31/2007  
Site name: EASTSIDE DISPOSAL  
Classification: Not a generator, verified

Date form received by agency: 12/31/2005  
Site name: EASTSIDE DISPOSAL  
Classification: Not a generator, verified

Date form received by agency: 12/31/2003  
Site name: EASTSIDE DISPOSAL  
Classification: Not a generator, verified

Date form received by agency: 02/07/2003  
Site name: EASTSIDE DISPOSAL  
Classification: Not a generator, verified

Violation Status: No violations found

FINDS:

Registry ID: 110005321945

Environmental Interest/Information System

Washington Facility / Site Identification System (WA-FSIS) provides a means to query and display data maintained by the Washington Department of Ecology. This system contains key information for each facility/site that is currently, or has been, of interest to the Air Quality, Dam Safety, Hazardous Waste, Toxics Cleanup, and Water Quality Programs.

RCRAInfo is a national information system that supports the Resource Conservation and Recovery Act (RCRA) program through the tracking of events and activities related to facilities that generate, transport, and treat, store, or dispose of hazardous waste. RCRAInfo allows RCRA program staff to track the notification, permit, compliance, and corrective action activities required under RCRA.

HAZARDOUS WASTE BIENNIAL REPORTER

[Click this hyperlink](#) while viewing on your computer to access additional FINDS: detail in the EDR Site Report.

ECHO:

Envid: 1004793500  
Registry ID: 110005321945  
DFR URL: <http://echo.epa.gov/detailed-facility-report?fid=110005321945>

Map ID  
Direction  
Distance  
Elevation

MAP FINDINGS

Site

Database(s)

EDR ID Number  
EPA ID Number

**EASTSIDE DISPOSAL (Continued)**

**1004793500**

WA MANIFEST:

Facility Site ID Number: 23281625  
EPA ID: WAD052588928  
NAICS: 562111  
SWC Desc: Not reported  
FWC Desc: Not reported  
Form Comm: Not reported  
Data Year: Not reported  
Permit by Rule: No  
Treatment by Generator: No  
Mixed radioactive waste: No  
Importer of hazardous waste: No  
Immediate recycler: No  
Treatment/Storage/Disposal/Recycling Facility: No  
Generator of dangerous fuel waste: No  
Generator marketing to burner: No  
Other marketers (i.e., blender, distributor, etc.): No  
Utility boiler burner: No  
Industry boiler burner: No  
Industrial Furnace: No  
Smelter deferral: No  
Universal waste - batteries - generate: No  
Universal waste - thermostats - generate: No  
Universal waste - mercury - generate: No  
Universal waste - lamps - generate: No  
Universal waste - batteries - accumulate: No  
Universal waste - thermostats - accumulate: No  
Universal waste - mercury - accumulate: No  
Universal waste - lamps - accumulate: No  
Destination Facility for Universal Waste: No  
Off-specification used oil burner - utility boiler: No  
Off-specification used oil burner - industrial boiler: No  
Off-specification used oil burner - industrial furnace: No  
Tax Reg #: 600603759  
Business Type: Not reported  
Mail Name: Eastside Disposal  
Mail addr line1: 1600 127TH AVE NE  
Mail city,st,zip: BELLEVUE, WA 98005  
Mail country: UNITED STATES  
Legal org name: Rabanco Ltd  
Legal org type: Private  
Legal addr line1: 1600 127TH AVE NE  
Legal city,st,zip: BELLEVUE, WA 98005  
Legal country: UNITED STATES  
Legal phone nbr: 4256462495  
Legal effective date: 08/28/1996  
Land org name: Buss Trust SeaFirst Band REIF  
Land org type: Private  
Land person name: Not reported  
Land addr line1: PO Box 34029  
Land city,st,zip: SEATTLE, WA 98124-1029  
Land country: UNITED STATES  
Land phone nbr: (206)358-3417  
Operator org name: Eastside Disposal  
Operator org type: Private  
Operator addr line1: 969 118TH AVE SE  
Operator city,st,zip: BELLEVUE, WA 98005-3855



Map ID  
Direction  
Distance  
Elevation

MAP FINDINGS

Site

Database(s)

EDR ID Number  
EPA ID Number

**EASTSIDE DISPOSAL (Continued)**

**1004793500**

Operator country: UNITED STATES  
Operator phone nbr: (206)623-3378  
Operator effective date: 08/28/1996  
Site contact name: Ray Gibbs  
Site contact addr line1: 1600 127TH AVE NE  
Site Contact City/State/ Zip: BELLEVUE, WA 98005  
Site Contact Country: UNITED STATES  
Site Contact Phone #: 4256462495  
Site Contact EMail: rgibbs@awin.com  
Form Contact NAME: Ray Gibbs  
Form Contact ADDR LINE1: 1600 127TH AVE NE  
Form Contact City,ST,Zip: BELLEVUE, WA 98005  
Form Contact Country: UNITED STATES  
Form Contact Phone #: 4256462495  
Form Contact EMail: rgibbs@awin.com  
Gen Status CD: SQG  
Monthly Generation: Yes  
Batch Generation: No  
One Time Generation: No  
Transport Own Waste: No  
Tranports Other Waste: No  
Recycler Onsite: No  
Transfer Facility: No  
Other Exemption: Not reported  
UW Battery Gen: No  
Used Oil Transporter: No  
Used Oil Transfer Facility: No  
Used Oil Processor: No  
Used Oil Refiner: No  
Used Oil Fuel Marketer Directs Shipments: No  
Used Oil Fuel Marketer Meets Specs: No

Facility Site ID Number: 23281625  
EPA ID: WAD052588928  
NAICS: 562111  
SWC Desc: Not reported  
FWC Desc: Not reported  
Form Comm: Not reported  
Data Year: Not reported  
Permit by Rule: FALSE  
Treatment by Generator: FALSE  
Mixed radioactive waste: FALSE  
Importer of hazardous waste: FALSE  
Immediate recycler: FALSE  
Treatment/Storage/Disposal/Recycling Facility: FALSE  
Generator of dangerous fuel waste: FALSE  
Generator marketing to burner: FALSE  
Other marketers (i.e., blender, distributor, etc.): FALSE  
Utility boiler burner: FALSE  
Industry boiler burner: FALSE  
Industrial Furnace: FALSE  
Smelter defferal: FALSE  
Universal waste - batteries - generate: FALSE  
Universal waste - thermostats - generate: FALSE  
Universal waste - mercury - generate: FALSE  
Universal waste - lamps - generate: FALSE

Map ID  
Direction  
Distance  
Elevation

MAP FINDINGS

Site

Database(s)

EDR ID Number  
EPA ID Number

**EASTSIDE DISPOSAL (Continued)**

**1004793500**

Universal waste - batteries - accumulate: FALSE  
Universal waste - thermostats - accumulate: FALSE  
Universal waste - mercury - accumulate: FALSE  
Universal waste - lamps - accumulate: FALSE  
Destination Facility for Universal Waste: FALSE  
Off-specification used oil burner - utility boiler: FALSE  
Off-specification used oil burner - industrial boiler: FALSE  
Off-specification used oil burner - industrial furnace: FALSE  
Tax Reg #: 600603759  
Business Type: Not reported  
Mail Name: Eastside Disposal  
Mail addr line1: 1600 127TH AVE NE  
Mail city,st,zip: BELLEVUE, WA 98005  
Mail country: UNITED STATES  
Legal org name: Rabanco Ltd  
Legal org type: Private  
Legal addr line1: 1600 127TH AVE NE  
Legal city,st,zip: BELLEVUE, WA 98005  
Legal country: UNITED STATES  
Legal phone nbr: 4256462495  
Legal effective date: 08/28/1996  
Land org name: Buss Trust SeaFirst Band REIF  
Land org type: Private  
Land person name: Not reported  
Land addr line1: PO Box 34029  
Land city,st,zip: SEATTLE, WA 98124-1029  
Land country: UNITED STATES  
Land phone nbr: (206)358-3417  
Operator org name: Eastside Disposal  
Operator org type: Private  
Operator addr line1: 969 118TH AVE SE  
Operator city,st,zip: BELLEVUE, WA 98005-3855  
Operator country: UNITED STATES  
Operator phone nbr: (206)623-3378  
Operator effective date: 08/28/1996  
Site contact name: Ray Gibbs  
Site contact addr line1: 1600 127TH AVE NE  
Site Contact City/State/ Zip: BELLEVUE, WA 98005  
Site Contact Country: UNITED STATES  
Site Contact Phone #: 4256462495  
Site Contact EMail: rgibbs@awin.com  
Form Contact NAME: Ray Gibbs  
Form Contact ADDR LINE1: 1600 127TH AVE NE  
Form Contact City,ST,Zip: BELLEVUE, WA 98005  
Form Contact Country: UNITED STATES  
Form Contact Phone #: 4256462495  
Form Contact EMail: rgibbs@awin.com  
Gen Status CD: XQG  
Monthly Generation: FALSE  
Batch Generation: FALSE  
One Time Generation: FALSE  
Transport Own Waste: FALSE  
Tranports Other Waste: FALSE  
Recycler Onsite: FALSE  
Transfer Facility: FALSE  
Other Exemption: Not reported  
UW Battery Gen: FALSE

Map ID  
Direction  
Distance  
Elevation

MAP FINDINGS

Site

Database(s)

EDR ID Number  
EPA ID Number

**EASTSIDE DISPOSAL (Continued)**

**1004793500**

Used Oil Transporter: FALSE  
Used Oil Transfer Facility: FALSE  
Used Oil Processor: FALSE  
Used Oil Refiner: FALSE  
Used Oil Fuel Marketer Directs Shipments: FALSE  
Used Oil Fuel Marketer Meets Specs: FALSE

Facility Site ID Number: 23281625  
EPA ID: WAD052588928  
NAICS: 562111  
SWC Desc: Not reported  
FWC Desc: Not reported  
Form Comm: Not reported  
Data Year: Not reported  
Permit by Rule: False  
Treatment by Generator: False  
Mixed radioactive waste: False  
Importer of hazardous waste: False  
Immediate recycler: False  
Treatment/Storage/Disposal/Recycling Facility: False  
Generator of dangerous fuel waste: False  
Generator marketing to burner: False  
Other marketers (i.e., blender, distributor, etc.): False  
Utility boiler burner: False  
Industry boiler burner: False  
Industrial Furnace: False  
Smelter deferral: False  
Universal waste - batteries - generate: False  
Universal waste - thermostats - generate: False  
Universal waste - mercury - generate: False  
Universal waste - lamps - generate: False  
Universal waste - batteries - accumulate: False  
Universal waste - thermostats - accumulate: False  
Universal waste - mercury - accumulate: False  
Universal waste - lamps - accumulate: False  
Destination Facility for Universal Waste: False  
Off-specification used oil burner - utility boiler: False  
Off-specification used oil burner - industrial boiler: False  
Off-specification used oil burner - industrial furnace: False  
Tax Reg #: 600603759  
Business Type: Not reported  
Mail Name: Eastside Disposal  
Mail addr line1: 1600 127TH AVE NE  
Mail city,st,zip: BELLEVUE, WA 98005  
Mail country: UNITED STATES  
Legal org name: Rabanco Ltd  
Legal org type: Private  
Legal addr line1: 1600 127TH AVE NE  
Legal city,st,zip: BELLEVUE, WA 98005  
Legal country: UNITED STATES  
Legal phone nbr: 4256462495  
Legal effective date: 08/28/1996  
Land org name: Buss Trust SeaFirst Band REIF  
Land org type: Private  
Land person name: Not reported  
Land addr line1: PO Box 34029

Map ID  
Direction  
Distance  
Elevation

MAP FINDINGS

Site

Database(s)

EDR ID Number  
EPA ID Number

**EASTSIDE DISPOSAL (Continued)**

**1004793500**

Land city,st,zip: SEATTLE, WA 98124-1029  
Land country: UNITED STATES  
Land phone nbr: (206)358-3417  
Operator org name: Eastside Disposal  
Operator org type: Private  
Operator addr line1: 969 118TH AVE SE  
Operator city,st,zip: BELLEVUE, WA 98005-3855  
Operator country: UNITED STATES  
Operator phone nbr: (206)623-3378  
Operator effective date: 08/28/1996  
Site contact name: Mitchell Poe  
Site contact addr line1: 1600 127TH AVE NE  
Site Contact City/State/ Zip: BELLEVUE, WA 98005  
Site Contact Country: UNITED STATES  
Site Contact Phone #: 4256462495  
Site Contact EMail: mitchell.poe@awin.com  
Form Contact NAME: Mitchell Poe  
Form Contact ADDR LINE1: 1600 127TH AVE NE  
Form Contact City,ST,Zip: BELLEVUE, WA 98005  
Form Contact Country: UNITED STATES  
Form Contact Phone #: 4256462495  
Form Contact EMail: mitchell.poe@awin.com  
Gen Status CD: XQG  
Monthly Generation: False  
Batch Generation: False  
One Time Generation: False  
Transport Own Waste: False  
Tranports Other Waste: False  
Recycler Onsite: False  
Transfer Facility: False  
Other Exemption: Not reported  
UW Battery Gen: False  
Used Oil Transporter: False  
Used Oil Transfer Facility: False  
Used Oil Processor: False  
Used Oil Refiner: False  
Used Oil Fuel Marketer Directs Shipments: False  
Used Oil Fuel Marketer Meets Specs: False

**NPDES:**

Facility Status: Not reported  
Facility Type: Construction SW GP  
Admin Region: Headquarters  
Date Issued: 11/18/2015  
Latitude: Not reported  
Longitude: Not reported  
Permit ID: WAR303627  
Permit Version: Not reported  
Permit Status: Active  
Permit SubStatus: Not reported  
Ecology Contact: Not reported  
WRIA: Not reported  
Permit Expiration Date: 12/31/2020  
Effective Date: 01/15/2016  
Days to Expiration: 1353

Map ID  
Direction  
Distance  
Elevation

MAP FINDINGS

Site

Database(s)

EDR ID Number  
EPA ID Number

163  
West  
1/2-1  
0.789 mi.  
4166 ft.

**BELLEVUE WAY DRY CLEANERS**  
**103 BELLEVUE WAY NE STE 4**  
**BELLEVUE, WA 98004**

**RCRA-SQG 1004793827**  
**WA HSL WAD981772924**  
**WA CSCSL**  
**WA ALLSITES**  
**FINDS**  
**ECHO**  
**WA DRYCLEANERS**  
**WA Inactive Drycleaners**  
**WA MANIFEST**

Relative:  
Higher

Actual:  
103 ft.

RCRA-SQG:

Date form received by agency: 08/22/2012  
Facility name: Not reported  
Facility address: 103 BELLEVUE WAY NE STE 4  
BELLEVUE, WA 98004  
EPA ID: WAD981772924  
Contact: LAUREEN G WILLIAMS  
Contact address: 103 BELLEVUE WAY NE STE 4  
BELLEVUE, WA 98004-5933  
Contact country: US  
Contact telephone: (425)454-8644  
Contact email: BELLEVUEWAYCLEANERS@GMAIL.COM  
EPA Region: Not reported  
Land type: Private  
Classification: Small Small Quantity Generator  
Description: Handler: generates more than 100 and less than 1000 kg of hazardous waste during any calendar month and accumulates less than 6000 kg of hazardous waste at any time; or generates 100 kg or less of hazardous waste during any calendar month, and accumulates more than 1000 kg of hazardous waste at any time

Owner/Operator Summary:

Owner/operator name: HACK SUE OU  
Owner/operator address: 103 BELLEVUE WAY NE STE 4  
BELLEVUE, WA 98004  
Owner/operator country: US  
Owner/operator telephone: (425)454-8644  
Legal status: Private  
Owner/Operator Type: Operator  
Owner/Op start date: 03/12/1997  
Owner/Op end date: Not reported

Owner/operator name: BELLEVUE WAY DRY CLEANERS  
Owner/operator address: 103 BELLEVUE WAY NE STE 4  
BELLEVUE, WA 98004  
Owner/operator country: US  
Owner/operator telephone: (425)454-8644  
Legal status: Private  
Owner/Operator Type: Operator  
Owner/Op start date: Not reported  
Owner/Op end date: Not reported

Owner/operator name: HACK SUE OU  
Owner/operator address: 103 BELLEVUE WAY NE STE 4  
BELLEVUE, WA 98004  
Owner/operator country: US  
Owner/operator telephone: Not reported  
Legal status: Private  
Owner/Operator Type: Operator

Map ID  
Direction  
Distance  
Elevation

MAP FINDINGS

Site

Database(s)

EDR ID Number  
EPA ID Number

**BELLEVUE WAY DRY CLEANERS (Continued)**

**1004793827**

Owner/Op start date: 03/12/1997  
Owner/Op end date: Not reported

Owner/operator name: BELLEVUE WAY DRY CLEANERS  
Owner/operator address: 103 BELLEVUE WAY NE STE 4  
BELLEVUE, WA 98004

Owner/operator country: US  
Owner/operator telephone: (425)454-8644  
Legal status: Private  
Owner/Operator Type: Owner  
Owner/Op start date: 05/02/1996  
Owner/Op end date: Not reported

Owner/operator name: BELLEVUE WAY DRY CLEANERS  
Owner/operator address: 103 BELLEVUE WAY NE STE 4  
BELLEVUE, WA 98004

Owner/operator country: US  
Owner/operator telephone: Not reported  
Legal status: Private  
Owner/Operator Type: Owner  
Owner/Op start date: 05/02/1996  
Owner/Op end date: Not reported

Owner/operator name: PACIFIC ASSET ADVISORS INC  
Owner/operator address: 600 108TH AVE NE STE 314  
BELLEVUE, WA 98004

Owner/operator country: US  
Owner/operator telephone: (425)990-6200  
Legal status: Private  
Owner/Operator Type: Owner  
Owner/Op start date: Not reported  
Owner/Op end date: Not reported

Handler Activities Summary:

U.S. importer of hazardous waste: No  
Mixed waste (haz. and radioactive): No  
Recycler of hazardous waste: No  
Transporter of hazardous waste: No  
Treater, storer or disposer of HW: No  
Underground injection activity: No  
On-site burner exemption: No  
Furnace exemption: No  
Used oil fuel burner: No  
Used oil processor: No  
Used oil refiner: No  
Used oil fuel marketer to burner: No  
Used oil Specification marketer: No  
Used oil transfer facility: No  
Used oil transporter: No

. Waste code: D007  
. Waste name: CHROMIUM

. Waste code: D039  
. Waste name: TETRACHLOROETHYLENE

. Waste code: D040

Map ID  
Direction  
Distance  
Elevation

MAP FINDINGS

Site

Database(s)

EDR ID Number  
EPA ID Number

**BELLEVUE WAY DRY CLEANERS (Continued)**

**1004793827**

- . Waste name: TRICHLORETHYLENE
  
- . Waste code: F002
- . Waste name: THE FOLLOWING SPENT HALOGENATED SOLVENTS: TETRACHLOROETHYLENE, METHYLENE CHLORIDE, TRICHLOROETHYLENE, 1,1,1-TRICHLOROETHANE, CHLOROBENZENE, 1,1,2-TRICHLORO-1,2,2-TRIFLUOROETHANE, ORTHO-DICHLOROBENZENE, TRICHLOROFLUOROMETHANE, AND 1,1,2, TRICHLOROETHANE; ALL SPENT SOLVENT MIXTURES/BLENDS CONTAINING, BEFORE USE, A TOTAL OF TEN PERCENT OR MORE (BY VOLUME) OF ONE OR MORE OF THE ABOVE HALOGENATED SOLVENTS OR THOSE SOLVENTS LISTED IN F001, F004, AND F005; AND STILL BOTTOMS FROM THE RECOVERY OF THESE SPENT SOLVENTS AND SPENT SOLVENT MIXTURES.

Historical Generators:

Date form received by agency: 08/22/2012  
Site name: BELLEVUE WAY DRY CLEANERS  
Classification: Small Quantity Generator

- . Waste code: D007
- . Waste name: CHROMIUM
  
- . Waste code: D039
- . Waste name: TETRACHLOROETHYLENE
  
- . Waste code: D040
- . Waste name: TRICHLORETHYLENE
  
- . Waste code: F002
- . Waste name: THE FOLLOWING SPENT HALOGENATED SOLVENTS: TETRACHLOROETHYLENE, METHYLENE CHLORIDE, TRICHLOROETHYLENE, 1,1,1-TRICHLOROETHANE, CHLOROBENZENE, 1,1,2-TRICHLORO-1,2,2-TRIFLUOROETHANE, ORTHO-DICHLOROBENZENE, TRICHLOROFLUOROMETHANE, AND 1,1,2, TRICHLOROETHANE; ALL SPENT SOLVENT MIXTURES/BLENDS CONTAINING, BEFORE USE, A TOTAL OF TEN PERCENT OR MORE (BY VOLUME) OF ONE OR MORE OF THE ABOVE HALOGENATED SOLVENTS OR THOSE SOLVENTS LISTED IN F001, F004, AND F005; AND STILL BOTTOMS FROM THE RECOVERY OF THESE SPENT SOLVENTS AND SPENT SOLVENT MIXTURES.

Date form received by agency: 03/19/2010  
Site name: BELLEVUE WAY DRY CLEANERS  
Classification: Small Quantity Generator

- . Waste code: D007
- . Waste name: CHROMIUM
  
- . Waste code: D039
- . Waste name: TETRACHLOROETHYLENE
  
- . Waste code: D040
- . Waste name: TRICHLORETHYLENE
  
- . Waste code: F002
- . Waste name: THE FOLLOWING SPENT HALOGENATED SOLVENTS: TETRACHLOROETHYLENE, METHYLENE CHLORIDE, TRICHLOROETHYLENE, 1,1,1-TRICHLOROETHANE, CHLOROBENZENE, 1,1,2-TRICHLORO-1,2,2-TRIFLUOROETHANE, ORTHO-DICHLOROBENZENE, TRICHLOROFLUOROMETHANE, AND 1,1,2, TRICHLOROETHANE; ALL SPENT SOLVENT MIXTURES/BLENDS CONTAINING, BEFORE

Map ID  
Direction  
Distance  
Elevation

MAP FINDINGS

Site

Database(s)

EDR ID Number  
EPA ID Number

**BELLEVUE WAY DRY CLEANERS (Continued)**

**1004793827**

USE, A TOTAL OF TEN PERCENT OR MORE (BY VOLUME) OF ONE OR MORE OF THE ABOVE HALOGENATED SOLVENTS OR THOSE SOLVENTS LISTED IN F001, F004, AND F005; AND STILL BOTTOMS FROM THE RECOVERY OF THESE SPENT SOLVENTS AND SPENT SOLVENT MIXTURES.

Date form received by agency: 03/19/2010

Site name: BELLEVUE WAY DRY CLEANERS  
Classification: Small Quantity Generator

. Waste code: D007  
. Waste name: CHROMIUM

. Waste code: D039  
. Waste name: TETRACHLOROETHYLENE

. Waste code: D040  
. Waste name: TRICHLOROETHYLENE

. Waste code: F002  
. Waste name: THE FOLLOWING SPENT HALOGENATED SOLVENTS: TETRACHLOROETHYLENE, METHYLENE CHLORIDE, TRICHLOROETHYLENE, 1,1,1-TRICHLOROETHANE, CHLOROBENZENE, 1,1,2-TRICHLORO-1,2,2-TRIFLUOROETHANE, ORTHO-DICHLOROBENZENE, TRICHLOROFLUOROMETHANE, AND 1,1,2, TRICHLOROETHANE; ALL SPENT SOLVENT MIXTURES/BLENDS CONTAINING, BEFORE USE, A TOTAL OF TEN PERCENT OR MORE (BY VOLUME) OF ONE OR MORE OF THE ABOVE HALOGENATED SOLVENTS OR THOSE SOLVENTS LISTED IN F001, F004, AND F005; AND STILL BOTTOMS FROM THE RECOVERY OF THESE SPENT SOLVENTS AND SPENT SOLVENT MIXTURES.

Date form received by agency: 12/31/2007

Site name: BELLEVUE WAY DRY CLEANERS  
Classification: Small Quantity Generator

Date form received by agency: 12/31/2005

Site name: BELLEVUE WAY DRY CLEANERS  
Classification: Small Quantity Generator

Facility Has Received Notices of Violations:

Regulation violated: Not reported  
Area of violation: TSD IS-Container Use and Management  
Date violation determined: 09/24/2012  
Date achieved compliance: 11/13/2012  
Violation lead agency: State  
Enforcement action: WRITTEN INFORMAL  
Enforcement action date: 10/12/2012  
Enf. disposition status: Not reported  
Enf. disp. status date: Not reported  
Enforcement lead agency: State  
Proposed penalty amount: Not reported  
Final penalty amount: Not reported  
Paid penalty amount: Not reported

Regulation violated: Not reported  
Area of violation: Generators - Pre-transport  
Date violation determined: 09/24/2012  
Date achieved compliance: 11/13/2012  
Violation lead agency: State



Map ID  
Direction  
Distance  
Elevation

MAP FINDINGS

Site

Database(s)

EDR ID Number  
EPA ID Number

**BELLEVUE WAY DRY CLEANERS (Continued)**

**1004793827**

Enforcement action: WRITTEN INFORMAL  
Enforcement action date: 10/12/2012  
Enf. disposition status: Not reported  
Enf. disp. status date: Not reported  
Enforcement lead agency: State  
Proposed penalty amount: Not reported  
Final penalty amount: Not reported  
Paid penalty amount: Not reported

Regulation violated: Not reported  
Area of violation: Generators - Records/Reporting  
Date violation determined: 09/24/2012  
Date achieved compliance: 11/13/2012  
Violation lead agency: State  
Enforcement action: WRITTEN INFORMAL  
Enforcement action date: 10/12/2012  
Enf. disposition status: Not reported  
Enf. disp. status date: Not reported  
Enforcement lead agency: State  
Proposed penalty amount: Not reported  
Final penalty amount: Not reported  
Paid penalty amount: Not reported

Evaluation Action Summary:

Evaluation date: 07/14/2014  
Evaluation: COMPLIANCE ASSISTANCE VISIT  
Area of violation: Not reported  
Date achieved compliance: Not reported  
Evaluation lead agency: State

Evaluation date: 09/24/2012  
Evaluation: COMPLIANCE EVALUATION INSPECTION ON-SITE  
Area of violation: TSD IS-Container Use and Management  
Date achieved compliance: 11/13/2012  
Evaluation lead agency: State

Evaluation date: 09/24/2012  
Evaluation: COMPLIANCE EVALUATION INSPECTION ON-SITE  
Area of violation: Generators - Pre-transport  
Date achieved compliance: 11/13/2012  
Evaluation lead agency: State

Evaluation date: 09/24/2012  
Evaluation: COMPLIANCE EVALUATION INSPECTION ON-SITE  
Area of violation: Generators - Records/Reporting  
Date achieved compliance: 11/13/2012  
Evaluation lead agency: State

Evaluation date: 06/16/2009  
Evaluation: COMPLIANCE ASSISTANCE VISIT  
Area of violation: Not reported  
Date achieved compliance: Not reported  
Evaluation lead agency: State

Evaluation date: 10/01/2004  
Evaluation: COMPLIANCE ASSISTANCE VISIT  
Area of violation: Not reported

Map ID  
Direction  
Distance  
Elevation

MAP FINDINGS

Site

Database(s)

EDR ID Number  
EPA ID Number

**BELLEVUE WAY DRY CLEANERS (Continued)**

**1004793827**

Date achieved compliance: Not reported  
Evaluation lead agency: State

HSL:

edr\_fstat: WA  
edr\_fzip: Not reported  
edr\_fcnty: KING  
edr\_zip: Not reported  
**Facility Type: Hazardous Sites List**  
Facility Status: Awaiting Cleanup  
FSID Number: 91759218  
Rank: 3  
Region: NW  
EDR Link ID: 91759218  
Region Decode: NORTHWEST REGIONAL OFFICE

CSCSL:

Facility ID: 91759218  
Region: Northwest  
Lat/Long: 47.61137 / -122.20168  
Brownfield Status: Not reported  
Rank Status: 3  
Clean Up Siteid: 1264  
Site Status: Awaiting Cleanup  
PSI?: Not reported  
Contaminant Name: Halogenated Organics  
Ground Water: Confirmed Above Cleanup Level  
Surface Water: Not reported  
Soil: Confirmed Above Cleanup Level  
Sediment: Not reported  
Air: Not reported  
Bedrock: Not reported  
Responsible Unit: Northwest

ALLSITES:

Facility Name: BELLEVUE WAY DRY CLEANERS  
Facility Id: 91759218

Interaction: 71759  
Interaction 1: A  
Interaction 2: HWG  
Ecology Program: HAZWASTE  
Program Data: TURBOWASTE  
Facility Alt.: Bellevue Way Dry Cleaners  
Program ID: WAD981772924  
Date Interaction: 1988-03-21 00:00:00  
Date Interaction 3: Hazardous Waste Generator  
Latitude: 47.61136436799997  
Longitude: -122.201665127

Interaction: 71760  
Interaction 1: A  
Interaction 2: SCS  
Ecology Program: TOXICS  
Program Data: ISIS  
Facility Alt.: Bellevue Way Dry Cleaners

Map ID  
Direction  
Distance  
Elevation

MAP FINDINGS

Site

Database(s)

EDR ID Number  
EPA ID Number

**BELLEVUE WAY DRY CLEANERS (Continued)**

**1004793827**

Program ID: Not reported  
Date Interaction: 1999-03-18 00:00:00  
Date Interaction 3: State Cleanup Site  
Latitude: 47.611364367999997  
Longitude: -122.201665127

**FINDS:**

Registry ID: 110005344314

**Environmental Interest/Information System**

Washington Facility / Site Identification System (WA-FSIS) provides a means to query and display data maintained by the Washington Department of Ecology. This system contains key information for each facility/site that is currently, or has been, of interest to the Air Quality, Dam Safety, Hazardous Waste, Toxics Cleanup, and Water Quality Programs.

RCRAInfo is a national information system that supports the Resource Conservation and Recovery Act (RCRA) program through the tracking of events and activities related to facilities that generate, transport, and treat, store, or dispose of hazardous waste. RCRAInfo allows RCRA program staff to track the notification, permit, compliance, and corrective action activities required under RCRA.

**HAZARDOUS WASTE BIENNIAL REPORTER**

[Click this hyperlink](#) while viewing on your computer to access additional FINDS: detail in the EDR Site Report.

**ECHO:**

Envid: 1004793827  
Registry ID: 110005344314  
DFR URL: <http://echo.epa.gov/detailed-facility-report?fid=110005344314>

**DRYCLEANERS:**

EPA Id: Not reported  
FS Id: 91759218  
Tax Reg Nbr: Not reported  
Business Type: Not reported  
Fed Waste Code Desc: Not reported  
State Waste Code Desc: Not reported  
Mail Name: Not reported  
Mail Line1: Not reported  
Mail Line2: Not reported  
Mail City,St,Zip: Not reported  
Mail Country: Not reported  
Legal Org Name: Not reported  
Legal Person First Name: Not reported  
Legal Person Middle Init: Not reported  
Legal Person Last Name: Not reported  
Legal Line1: Not reported  
Legal Line2: Not reported  
Legal City,St,Zip: Not reported

Map ID  
Direction  
Distance  
Elevation

MAP FINDINGS

Site

Database(s)

EDR ID Number  
EPA ID Number

**BELLEVUE WAY DRY CLEANERS (Continued)**

**1004793827**

Legal Country: Not reported  
Legal Phone Nbr: Not reported  
Legal Effective Date: Not reported  
Legal Organization Type: Not reported  
Land Org Name: Not reported  
Land Person First Name: Not reported  
Land Person Middle Init: Not reported  
Land Person Last Name: Not reported  
Land Line1: Not reported  
Land Line2: Not reported  
Land City,St,Zip: Not reported  
Land Country: Not reported  
Land Phone Nbr: Not reported  
Land Organization Type: Not reported  
Operator Org Name: Not reported  
Operator Person First Name: Not reported  
Operator Person Middle Init: Not reported  
Operator Person Last Name: Not reported  
Operator Line1: Not reported  
Operator Line2: Not reported  
Operator City,St,Zip: Not reported  
Operator Country: Not reported  
Operator Phone Nbr: Not reported  
Operator Effective Date: Not reported  
Operator Organization Type: Not reported  
Site Contact First Name: Not reported  
Site Contact Middle Init: Not reported  
Site Contact Last Name: Not reported  
Site Contact Line1: Not reported  
Site Contact Line2: Not reported  
Site Contact City,St,Zip: Not reported  
Site Contact Country: Not reported  
Site Contact Phone Nbr: Not reported  
Site Contact Email: Not reported  
Form Contact First Name: Not reported  
Form Contact Middle Init: Not reported  
Form Contact Last Name: Not reported  
Form Contact Line1: Not reported  
Form Contact Line2: Not reported  
Form Contact City,St,Zip: Not reported  
Form Contact Country: Not reported  
Form Contact Phone Nbr: Not reported  
Form Contact Email: Not reported  
Gen Status Cd: Not reported  
Monthly Generation: Not reported  
Batch Generation: Not reported  
One Time Generation: Not reported  
Transports Own Waste: Not reported  
Transports Others Waste: Not reported  
Recycler Onsite: Not reported  
Transfer Facility: Not reported  
Pbr: Not reported  
Tbg: Not reported  
Mixed Radioactive: Not reported  
Importer: Not reported  
Tsd Facility: Not reported  
Immediate Recycler: Not reported

Map ID  
Direction  
Distance  
Elevation

MAP FINDINGS

Site

Database(s)

EDR ID Number  
EPA ID Number

**BELLEVUE WAY DRY CLEANERS (Continued)**

1004793827

Gen Dang Fuel:	Not reported
Gen Market To Burner:	Not reported
Gen Other Marketers:	Not reported
Utility Boiler Burner:	Not reported
Industry Boiler Burner:	Not reported
Furnace Burner:	Not reported
Smelter Deferral:	Not reported
Small Qty Exemption:	Not reported
Other Exemption:	Not reported
UW Battery Gen:	Not reported
UW Thermostats Gen:	Not reported
UW Mercury Gen:	Not reported
UW Lamps Gen:	Not reported
UW Battery Accum:	Not reported
UW Thermostats Accum:	Not reported
UW Mercury Accum:	Not reported
UW Lamps Accum:	Not reported
UW Destination Facility:	Not reported
Off Spec Utility Boiler:	Not reported
Off Spec Industry Boiler:	Not reported
Off Spec Furnace:	Not reported
Used Oil Transporter:	Not reported
Used Oil Transfer Facility:	Not reported
Used Oil Processor:	Not reported
Used Oil Rerefiner:	Not reported
Used Oil Fuel Marketer Directs Shipments:	Not reported
Used Oil Fuel Marketer Meets Specs:	Not reported
ECO Int Type Code:	SCS
Status Code:	A
Start Date:	03/18/1999
End Date:	Not reported
NAICS DS:	Not reported
Program Name:	7216
FS SIC Code:	Drycleaning Plants, Except Rug Cleaning
SIC DS:	TOXICS
Latitude:	47.61137
Longitude:	-122.20168
Comments:	Not reported
EPA Id:	Not reported
FS Id:	91759218
Tax Reg Nbr:	Not reported
Business Type:	Not reported
Fed Waste Code Desc:	Not reported
State Waste Code Desc:	Not reported
Mail Name:	Not reported
Mail Line1:	Not reported
Mail Line2:	Not reported
Mail City,St,Zip:	Not reported
Mail Country:	Not reported
Legal Org Name:	Not reported
Legal Person First Name:	Not reported
Legal Person Middle Init:	Not reported
Legal Person Last Name:	Not reported
Legal Line1:	Not reported
Legal Line2:	Not reported
Legal City,St,Zip:	Not reported

Map ID  
Direction  
Distance  
Elevation

MAP FINDINGS

Site

Database(s)

EDR ID Number  
EPA ID Number

**BELLEVUE WAY DRY CLEANERS (Continued)**

**1004793827**

Legal Country: Not reported  
Legal Phone Nbr: Not reported  
Legal Effective Date: Not reported  
Legal Organization Type: Not reported  
Land Org Name: Not reported  
Land Person First Name: Not reported  
Land Person Middle Init: Not reported  
Land Person Last Name: Not reported  
Land Line1: Not reported  
Land Line2: Not reported  
Land City,St,Zip: Not reported  
Land Country: Not reported  
Land Phone Nbr: Not reported  
Land Organization Type: Not reported  
Operator Org Name: Not reported  
Operator Person First Name: Not reported  
Operator Person Middle Init: Not reported  
Operator Person Last Name: Not reported  
Operator Line1: Not reported  
Operator Line2: Not reported  
Operator City,St,Zip: Not reported  
Operator Country: Not reported  
Operator Phone Nbr: Not reported  
Operator Effective Date: Not reported  
Operator Organization Type: Not reported  
Site Contact First Name: Not reported  
Site Contact Middle Init: Not reported  
Site Contact Last Name: Not reported  
Site Contact Line1: Not reported  
Site Contact Line2: Not reported  
Site Contact City,St,Zip: Not reported  
Site Contact Country: Not reported  
Site Contact Phone Nbr: Not reported  
Site Contact Email: Not reported  
Form Contact First Name: Not reported  
Form Contact Middle Init: Not reported  
Form Contact Last Name: Not reported  
Form Contact Line1: Not reported  
Form Contact Line2: Not reported  
Form Contact City,St,Zip: Not reported  
Form Contact Country: Not reported  
Form Contact Phone Nbr: Not reported  
Form Contact Email: Not reported  
Gen Status Cd: Not reported  
Monthly Generation: Not reported  
Batch Generation: Not reported  
One Time Generation: Not reported  
Transports Own Waste: Not reported  
Transports Others Waste: Not reported  
Recycler Onsite: Not reported  
Transfer Facility: Not reported  
Pbr: Not reported  
Tbg: Not reported  
Mixed Radioactive: Not reported  
Importer: Not reported  
Tsd Facility: Not reported  
Immediate Recycler: Not reported

Map ID  
Direction  
Distance  
Elevation

MAP FINDINGS

Site

Database(s)

EDR ID Number  
EPA ID Number

**BELLEVUE WAY DRY CLEANERS (Continued)**

**1004793827**

Gen Dang Fuel:	Not reported
Gen Market To Burner:	Not reported
Gen Other Marketers:	Not reported
Utility Boiler Burner:	Not reported
Industry Boiler Burner:	Not reported
Furnace Burner:	Not reported
Smelter Deferral:	Not reported
Small Qty Exemption:	Not reported
Other Exemption:	Not reported
UW Battery Gen:	Not reported
UW Thermostats Gen:	Not reported
UW Mercury Gen:	Not reported
UW Lamps Gen:	Not reported
UW Battery Accum:	Not reported
UW Thermostats Accum:	Not reported
UW Mercury Accum:	Not reported
UW Lamps Accum:	Not reported
UW Destination Facility:	Not reported
Off Spec Utility Boiler:	Not reported
Off Spec Industry Boiler:	Not reported
Off Spec Furnace:	Not reported
Used Oil Transporter:	Not reported
Used Oil Transfer Facility:	Not reported
Used Oil Processor:	Not reported
Used Oil Rerefiner:	Not reported
Used Oil Fuel Marketer Directs Shipments:	Not reported
Used Oil Fuel Marketer Meets Specs:	Not reported
ECO Int Type Code:	HWG
Status Code:	A
Start Date:	03/21/1988
End Date:	Not reported
NAICS DS:	Drycleaning and Laundry Services (except coin-operated)
Program Name:	Not reported
FS SIC Code:	Not reported
SIC DS:	HAZWASTE
Latitude:	47.61137
Longitude:	-122.20168
Comments:	Not reported
EPA Id:	Not reported
FS Id:	91759218
Tax Reg Nbr:	Not reported
Business Type:	Not reported
Fed Waste Code Desc:	Not reported
State Waste Code Desc:	Not reported
Mail Name:	Not reported
Mail Line1:	Not reported
Mail Line2:	Not reported
Mail City,St,Zip:	Not reported
Mail Country:	Not reported
Legal Org Name:	Not reported
Legal Person First Name:	Not reported
Legal Person Middle Init:	Not reported
Legal Person Last Name:	Not reported
Legal Line1:	Not reported
Legal Line2:	Not reported
Legal City,St,Zip:	Not reported

Map ID  
Direction  
Distance  
Elevation

MAP FINDINGS

Site

Database(s)

EDR ID Number  
EPA ID Number

**BELLEVUE WAY DRY CLEANERS (Continued)**

**1004793827**

Legal Country: Not reported  
Legal Phone Nbr: Not reported  
Legal Effective Date: Not reported  
Legal Organization Type: Not reported  
Land Org Name: Not reported  
Land Person First Name: Not reported  
Land Person Middle Init: Not reported  
Land Person Last Name: Not reported  
Land Line1: Not reported  
Land Line2: Not reported  
Land City,St,Zip: Not reported  
Land Country: Not reported  
Land Phone Nbr: Not reported  
Land Organization Type: Not reported  
Operator Org Name: Not reported  
Operator Person First Name: Not reported  
Operator Person Middle Init: Not reported  
Operator Person Last Name: Not reported  
Operator Line1: Not reported  
Operator Line2: Not reported  
Operator City,St,Zip: Not reported  
Operator Country: Not reported  
Operator Phone Nbr: Not reported  
Operator Effective Date: Not reported  
Operator Organization Type: Not reported  
Site Contact First Name: Not reported  
Site Contact Middle Init: Not reported  
Site Contact Last Name: Not reported  
Site Contact Line1: Not reported  
Site Contact Line2: Not reported  
Site Contact City,St,Zip: Not reported  
Site Contact Country: Not reported  
Site Contact Phone Nbr: Not reported  
Site Contact Email: Not reported  
Form Contact First Name: Not reported  
Form Contact Middle Init: Not reported  
Form Contact Last Name: Not reported  
Form Contact Line1: Not reported  
Form Contact Line2: Not reported  
Form Contact City,St,Zip: Not reported  
Form Contact Country: Not reported  
Form Contact Phone Nbr: Not reported  
Form Contact Email: Not reported  
Gen Status Cd: Not reported  
Monthly Generation: Not reported  
Batch Generation: Not reported  
One Time Generation: Not reported  
Transports Own Waste: Not reported  
Transports Others Waste: Not reported  
Recycler Onsite: Not reported  
Transfer Facility: Not reported  
Pbr: Not reported  
Tbg: Not reported  
Mixed Radioactive: Not reported  
Importer: Not reported  
Tsd Facility: Not reported  
Immediate Recycler: Not reported



Map ID  
Direction  
Distance  
Elevation

MAP FINDINGS

Site

Database(s)

EDR ID Number  
EPA ID Number

**BELLEVUE WAY DRY CLEANERS (Continued)**

**1004793827**

Gen Dang Fuel: Not reported  
Gen Market To Burner: Not reported  
Gen Other Marketers: Not reported  
Utility Boiler Burner: Not reported  
Industry Boiler Burner: Not reported  
Furnace Burner: Not reported  
Smelter Deferral: Not reported  
Small Qty Exemption: Not reported  
Other Exemption: Not reported  
UW Battery Gen: Not reported  
UW Thermostats Gen: Not reported  
UW Mercury Gen: Not reported  
UW Lamps Gen: Not reported  
UW Battery Accum: Not reported  
UW Thermostats Accum: Not reported  
UW Mercury Accum: Not reported  
UW Lamps Accum: Not reported  
UW Destination Facility: Not reported  
Off Spec Utility Boiler: Not reported  
Off Spec Industry Boiler: Not reported  
Off Spec Furnace: Not reported  
Used Oil Transporter: Not reported  
Used Oil Transfer Facility: Not reported  
Used Oil Processor: Not reported  
Used Oil Rerefiner: Not reported  
Used Oil Fuel Marketer Directs Shipments: Not reported  
Used Oil Fuel Marketer Meets Specs: Not reported  
ECO Int Type Code: SCS  
Status Code: A  
Start Date: 03/18/1999  
End Date: Not reported  
NAICS DS: Drycleaning and Laundry Services (except coin-operated)  
Program Name: Not reported  
FS SIC Code: Not reported  
SIC DS: TOXICS  
Latitude: 47.61137  
Longitude: -122.20168  
Comments: Not reported

**INACTIVE DRYCLEANERS:**

EPA I: WAD981772924  
FS Id: 91759218  
Facility ID: 91759218  
NAICS Code: 812320  
Fed Waste Code Desc: Not reported  
State Waste Code Desc: Not reported  
TAX REG NBR: 601679948  
BUSINESS TYPE: Dry Cleaners  
MAIL NAME: Bellevue Way Dry Cleaners  
MAIL LINE1: 103 BELLEVUE WAY NE STE 4  
MAIL LINE2: Not reported  
MAIL CITY: BELLEVUE  
MAIL STATE: WA  
MAIL ZIP: 98004-5933  
MAIL COUNTRY: UNITED STATES  
LEGAL ORG NAME: Bellevue Way Dry Cleaners  
LEGAL PERSON FIRST NAME: Not reported

Map ID  
Direction  
Distance  
Elevation

MAP FINDINGS

Site

Database(s)

EDR ID Number  
EPA ID Number

**BELLEVUE WAY DRY CLEANERS (Continued)**

**1004793827**

LEGAL PERSON MIDDLE INIT: Not reported  
LEGAL PERSON LAST NAME: Not reported  
LEGAL LINE1: 103 BELLEVUE WAY NE STE 4  
LEGAL LINE2: Not reported  
LEGAL CITY: BELLEVUE  
LEGAL STATE: WA  
LEGAL ZIP: 98004-5933  
LEGAL COUNTRY: UNITED STATES  
LEGAL PHONE NBR: (425)454-8644  
LEGAL EFFECTIVE DATE: 05/02/1996  
LEGAL ORGANIZATION TYPE: Private  
LAND ORG NAME: Pacific Asset Advisors Inc  
LAND PERSON FIRST NAME: Not reported  
LAND PERSON MIDDLE INIT: Not reported  
LAND PERSON LAST NAME: Not reported  
LAND LINE1: 600 108th Ave NE Ste 314  
LAND LINE2: Not reported  
LAND CITY: BELLEVUE  
LAND STATE: WA  
LAND ZIP: 98004  
LAND COUNTRY: UNITED STATES  
LAND PHONE NBR: (425)990-6200  
LAND ORGANIZATION TYPE: Private  
OPERATOR ORG NAME: Not reported  
OPERATOR PERSON FIRST NAME: Hack Sue  
OPERATOR PERSON MIDDLE INIT: Not reported  
OPERATOR PERSON LAST NAME: Ou  
OPERATOR LINE1: 103 BELLEVUE WAY NE STE 4  
OPERATOR LINE2: Not reported  
OPERATOR CITY: BELLEVUE  
OPERATOR STATE: WA  
OPERATOR ZIP: 98004-5933  
OPERATOR COUNTRY: UNITED STATES  
OPERATOR PHONE NBR: (425)454-8644  
OPERATOR EFFECTIVE DATE: 03/12/1992  
OPERATOR ORGANIZATION TYPE: Private  
SITE CONTACT FIRST NAME: Hack Sue  
SITE CONTACT MIDDLE INIT: Not reported  
SITE CONTACT LAST NAME: Ou  
SITE CONTACT LINE1: 103 BELLEVUE WAY NE STE 4  
SITE CONTACT LINE2: Not reported  
SITE CONTACT CITY: BELLEVUE  
SITE CONTACT STATE: WA  
SITE CONTACT ZIP: 98004-5933  
SITE CONTACT COUNTRY: UNITED STATES  
SITE CONTACT PHONE NBR: (425)454-8644  
SITE CONTACT EMAIL: bellevuewaycleaners@gmail.com  
FORM CONTACT FIRST NAME: Lauren  
FORM CONTACT MIDDLE INIT: G  
FORM CONTACT LAST NAME: Williams  
FORM CONTACT LINE1: 103 BELLEVUE WAY NE STE 4  
FORM CONTACT LINE2: Not reported  
FORM CONTACT CITY: BELLEVUE  
FORM CONTACT STATE: WA  
FORM CONTACT ZIP: 98004-5933  
FORM CONTACT COUNTRY: UNITED STATES  
FORM CONTACT PHONE NBR: (425)454-8644

Map ID  
Direction  
Distance  
Elevation

MAP FINDINGS

Site

Database(s)

EDR ID Number  
EPA ID Number

**BELLEVUE WAY DRY CLEANERS (Continued)**

**1004793827**

FORM CONTACT EMAIL:	bellevuewaycleaners@gmail.com
GEN STATUS CD:	MQG
MONTHLY GENERATION:	False
BATCH GENERATION:	True
ONE TIME GENERATION:	False
TRANSPORTS OWN WASTE:	False
TRANSPORTS OTHERS WASTE:	False
RECYCLER ONSITE:	False
TRANSFER FACILITY:	False
PBR:	Fal
TBG:	Fal
MIXED RADIOACTIVE:	False
IMPORTER:	False
TSDR FACILITY:	False
IMMEDIATE RECYCLER:	False
GEN DANG FUEL:	False
GEN MARKET TO BURNER:	False
GEN OTHER MARKETERS:	False
UTILITY BOILER BURNER:	False
INDUSTRY BOILER BURNER:	False
FURNACE BURNER:	False
SMELTER DEFERRAL:	False
SMALL QTY EXEMPTION:	False
OTHER EXEMPTION:	Not reported
UW BATTERY GEN:	False
UW THERMOSTATS GEN:	False
UW MERCURY GEN:	False
UW LAMPS GEN:	False
UW BATTERY ACCUM:	False
UW THERMOSTATS ACCUM:	False
UW MERCURY ACCUM:	False
UW LAMPS ACCUM:	False
UW DESTINATION FACILITY:	False
OFF SPEC UTILITY BOILER:	False
OFF SPEC INDUSTRY BOILER:	False
OFF SPEC FURNACE:	False
USED OIL TRANSPORTER:	False
USED OIL TRANSFER FACILITY:	False
USED OIL PROCESSOR:	False
USED OIL REREFINER:	False
USED OIL FUEL MARKETER DIR SHIPMENTS:	False
USED OIL FUEL MARKETER MEETS SPECS:	False
ECO Int Type Code:	Not reported
Status Code:	Not reported
Start Date:	Not reported
End Date:	Not reported
NAICS DS:	Not reported
Program Name:	Not reported
FS SIC Code:	Not reported
SIC DS:	Not reported
Latitude:	Not reported
Longitude:	Not reported
Comments:	Not reported
EPA I:	WAD981772924
FS Id:	91759218
Facility ID:	91759218
NAICS Code:	81232

Map ID  
Direction  
Distance  
Elevation

MAP FINDINGS

Site

Database(s)

EDR ID Number  
EPA ID Number

**BELLEVUE WAY DRY CLEANERS (Continued)**

**1004793827**

Fed Waste Code Desc: D007, D039, D040, F002  
State Waste Code Desc: Not reported  
TAX REG NBR: 601679948  
BUSINESS TYPE: Not reported  
MAIL NAME: Bellevue Way Dry Cleaners  
MAIL LINE1: 103 BELLEVUE WAY NE STE 4  
MAIL LINE2: Not reported  
MAIL CITY: BELLEVUE  
MAIL STATE: WA  
MAIL ZIP: 98004-5933  
MAIL COUNTRY: UNITED STATES  
LEGAL ORG NAME: Bellevue Way Dry Cleaners  
LEGAL PERSON FIRST NAME: Not reported  
LEGAL PERSON MIDDLE INIT: Not reported  
LEGAL PERSON LAST NAME: Not reported  
LEGAL LINE1: 103 BELLEVUE WAY NE STE 4  
LEGAL LINE2: Not reported  
LEGAL CITY: BELLEVUE  
LEGAL STATE: WA  
LEGAL ZIP: 98004-5933  
LEGAL COUNTRY: UNITED STATES  
LEGAL PHONE NBR: (425)454-8644  
LEGAL EFFECTIVE DATE: 5/2/1996  
LEGAL ORGANIZATION TYPE: Private  
LAND ORG NAME: Pacific Asset Advisors Inc  
LAND PERSON FIRST NAME: Not reported  
LAND PERSON MIDDLE INIT: Not reported  
LAND PERSON LAST NAME: Not reported  
LAND LINE1: 600 108th Ave NE Ste 314  
LAND LINE2: Not reported  
LAND CITY: BELLEVUE  
LAND STATE: WA  
LAND ZIP: 98004  
LAND COUNTRY: UNITED STATES  
LAND PHONE NBR: (425)990-6200  
LAND ORGANIZATION TYPE: Private  
OPERATOR ORG NAME: Not reported  
OPERATOR PERSON FIRST NAME: Hack Sue  
OPERATOR PERSON MIDDLE INIT: Not reported  
OPERATOR PERSON LAST NAME: Ou  
OPERATOR LINE1: 103 BELLEVUE WAY NE STE 4  
OPERATOR LINE2: Not reported  
OPERATOR CITY: BELLEVUE  
OPERATOR STATE: WA  
OPERATOR ZIP: 98004-5933  
OPERATOR COUNTRY: UNITED STATES  
OPERATOR PHONE NBR: (425)454-8644  
OPERATOR EFFECTIVE DATE: 03/12/97  
OPERATOR ORGANIZATION TYPE: Private  
SITE CONTACT FIRST NAME: Hack Sue  
SITE CONTACT MIDDLE INIT: Not reported  
SITE CONTACT LAST NAME: Ou  
SITE CONTACT LINE1: 103 BELLEVUE WAY NE STE 4  
SITE CONTACT LINE2: Not reported  
SITE CONTACT CITY: BELLEVUE  
SITE CONTACT STATE: WA  
SITE CONTACT ZIP: 98004-5933

Map ID  
Direction  
Distance  
Elevation

MAP FINDINGS

Site

Database(s)

EDR ID Number  
EPA ID Number

**BELLEVUE WAY DRY CLEANERS (Continued)**

**1004793827**

SITE CONTACT COUNTRY: UNITED STATES  
SITE CONTACT PHONE NBR: (425)454-8644  
SITE CONTACT EMAIL: Not reported  
FORM CONTACT FIRST NAME: Laureen  
FORM CONTACT MIDDLE INIT: G  
FORM CONTACT LAST NAME: Williams  
FORM CONTACT LINE1: 103 BELLEVUE WAY NE STE 4  
FORM CONTACT LINE2: Not reported  
FORM CONTACT CITY: BELLEVUE  
FORM CONTACT STATE: WA  
FORM CONTACT ZIP: 98004-5933  
FORM CONTACT COUNTRY: UNITED STATES  
FORM CONTACT PHONE NBR: (425)454-8644  
FORM CONTACT EMAIL: Not reported  
GEN STATUS CD: MQG  
MONTHLY GENERATION: F  
BATCH GENERATION: T  
ONE TIME GENERATION: F  
TRANSPORTS OWN WASTE: F  
TRANSPORTS OTHERS WASTE: F  
RECYCLER ONSITE: F  
TRANSFER FACILITY: F  
PBR: F  
TBG: F  
MIXED RADIOACTIVE: F  
IMPORTER: F  
TSDR FACILITY: F  
IMMEDIATE RECYCLER: F  
GEN DANG FUEL: F  
GEN MARKET TO BURNER: F  
GEN OTHER MARKETERS: F  
UTILITY BOILER BURNER: F  
INDUSTRY BOILER BURNER: F  
FURNACE BURNER: F  
SMELTER DEFERRAL: F  
SMALL QTY EXEMPTION: F  
OTHER EXEMPTION: Not reported  
UW BATTERY GEN: F  
UW THERMOSTATS GEN: F  
UW MERCURY GEN: F  
UW LAMPS GEN: F  
UW BATTERY ACCUM: F  
UW THERMOSTATS ACCUM: F  
UW MERCURY ACCUM: F  
UW LAMPS ACCUM: F  
UW DESTINATION FACILITY: F  
OFF SPEC UTILITY BOILER: F  
OFF SPEC INDUSTRY BOILER: F  
OFF SPEC FURNACE: F  
USED OIL TRANSPORTER: F  
USED OIL TRANSFER FACILITY: F  
USED OIL PROCESSOR: F  
USED OIL REREFINER: F  
USED OIL FUEL MARKETER DIR SHIPMENTS: F  
USED OIL FUEL MARKETER MEETS SPECS: F  
ECO Int Type Code: Not reported  
Status Code: Not reported

Map ID  
Direction  
Distance  
Elevation

MAP FINDINGS

Site

Database(s)

EDR ID Number  
EPA ID Number

**BELLEVUE WAY DRY CLEANERS (Continued)**

**1004793827**

Start Date: Not reported  
End Date: Not reported  
NAICS DS: Not reported  
Program Name: Not reported  
FS SIC Code: Not reported  
SIC DS: Not reported  
Latitude: Not reported  
Longitude: Not reported  
Comments: Not reported  
EPA I: WAD981772924  
FS Id: 91759218  
Facility ID: 91759218  
NAICS Code: 812320  
Fed Waste Code Desc: f002 D007 D039 D040  
State Waste Code Desc: Not reported  
TAX REG NBR: 601679948  
BUSINESS TYPE: Not reported  
MAIL NAME: Bellevue Way Dry Cleaners  
MAIL LINE1: 103 BELLEVUE WAY NE STE 4  
MAIL LINE2: Not reported  
MAIL CITY: BELLEVUE  
MAIL STATE: WA  
MAIL ZIP: 98004-5933  
MAIL COUNTRY: UNITED STATES  
LEGAL ORG NAME: Bellevue Way Dry Cleaners  
LEGAL PERSON FIRST NAME: Not reported  
LEGAL PERSON MIDDLE INIT: Not reported  
LEGAL PERSON LAST NAME: Not reported  
LEGAL LINE1: 103 BELLEVUE WAY NE STE 4  
LEGAL LINE2: Not reported  
LEGAL CITY: BELLEVUE  
LEGAL STATE: WA  
LEGAL ZIP: 98004-5933  
LEGAL COUNTRY: UNITED STATES  
LEGAL PHONE NBR: (425)454-8644  
LEGAL EFFECTIVE DATE: 5/2/1996  
LEGAL ORGANIZATION TYPE: Private  
LAND ORG NAME: Pacific Asset Advisors Inc  
LAND PERSON FIRST NAME: Not reported  
LAND PERSON MIDDLE INIT: Not reported  
LAND PERSON LAST NAME: Not reported  
LAND LINE1: 600 108th Ave NE Ste 314  
LAND LINE2: Not reported  
LAND CITY: BELLEVUE  
LAND STATE: WA  
LAND ZIP: 98004  
LAND COUNTRY: UNITED STATES  
LAND PHONE NBR: (425)990-6200  
LAND ORGANIZATION TYPE: Private  
OPERATOR ORG NAME: Not reported  
OPERATOR PERSON FIRST NAME: Hack Sue  
OPERATOR PERSON MIDDLE INIT: Not reported  
OPERATOR PERSON LAST NAME: Ou  
OPERATOR LINE1: 103 BELLEVUE WAY NE STE 4  
OPERATOR LINE2: Not reported  
OPERATOR CITY: BELLEVUE  
OPERATOR STATE: WA

Map ID  
Direction  
Distance  
Elevation

MAP FINDINGS

Site

Database(s)

EDR ID Number  
EPA ID Number

**BELLEVUE WAY DRY CLEANERS (Continued)**

**1004793827**

OPERATOR ZIP: 98004-5933  
OPERATOR COUNTRY: UNITED STATES  
OPERATOR PHONE NBR: (425)454-8644  
OPERATOR EFFECTIVE DATE: 3/12/1997  
OPERATOR ORGANIZATION TYPE: Private  
SITE CONTACT FIRST NAME: Hack Sue  
SITE CONTACT MIDDLE INIT: Not reported  
SITE CONTACT LAST NAME: Ou  
SITE CONTACT LINE1: 103 BELLEVUE WAY NE STE 4  
SITE CONTACT LINE2: Not reported  
SITE CONTACT CITY: BELLEVUE  
SITE CONTACT STATE: WA  
SITE CONTACT ZIP: 98004-5933  
SITE CONTACT COUNTRY: UNITED STATES  
SITE CONTACT PHONE NBR: (425)454-8644  
SITE CONTACT EMAIL: Not reported  
FORM CONTACT FIRST NAME: Laureen  
FORM CONTACT MIDDLE INIT: G  
FORM CONTACT LAST NAME: Williams  
FORM CONTACT LINE1: 103 BELLEVUE WAY NE STE 4  
FORM CONTACT LINE2: Not reported  
FORM CONTACT CITY: BELLEVUE  
FORM CONTACT STATE: WA  
FORM CONTACT ZIP: 98004-5933  
FORM CONTACT COUNTRY: UNITED STATES  
FORM CONTACT PHONE NBR: (425)454-8644  
FORM CONTACT EMAIL: Not reported  
GEN STATUS CD: MQG  
MONTHLY GENERATION: False  
BATCH GENERATION: True  
ONE TIME GENERATION: False  
TRANSPORTS OWN WASTE: False  
TRANSPORTS OTHERS WASTE: False  
RECYCLER ONSITE: False  
TRANSFER FACILITY: False  
PBR: Fal  
TBG: Fal  
MIXED RADIOACTIVE: False  
IMPORTER: False  
TSDR FACILITY: False  
IMMEDIATE RECYCLER: False  
GEN DANG FUEL: False  
GEN MARKET TO BURNER: False  
GEN OTHER MARKETERS: False  
UTILITY BOILER BURNER: False  
INDUSTRY BOILER BURNER: False  
FURNACE BURNER: False  
SMELTER DEFERRAL: False  
SMALL QTY EXEMPTION: False  
OTHER EXEMPTION: Not reported  
UW BATTERY GEN: False  
UW THERMOSTATS GEN: False  
UW MERCURY GEN: False  
UW LAMPS GEN: False  
UW BATTERY ACCUM: False  
UW THERMOSTATS ACCUM: False  
UW MERCURY ACCUM: False

Map ID  
Direction  
Distance  
Elevation

MAP FINDINGS

Site

Database(s)

EDR ID Number  
EPA ID Number

**BELLEVUE WAY DRY CLEANERS (Continued)**

**1004793827**

UW LAMPS ACCUM:	False
UW DESTINATION FACILITY:	False
OFF SPEC UTILITY BOILER:	False
OFF SPEC INDUSTRY BOILER:	False
OFF SPEC FURNACE:	False
USED OIL TRANSPORTER:	False
USED OIL TRANSFER FACILITY:	False
USED OIL PROCESSOR:	False
USED OIL REREFINER:	False
USED OIL FUEL MARKETER DIR SHIPMENTS:	False
USED OIL FUEL MARKETER MEETS SPECS:	False
ECO Int Type Code:	Not reported
Status Code:	Not reported
Start Date:	Not reported
End Date:	Not reported
NAICS DS:	Not reported
Program Name:	Not reported
FS SIC Code:	Not reported
SIC DS:	Not reported
Latitude:	Not reported
Longitude:	Not reported
Comments:	Not reported
EPA I:	Not reported
FS Id:	91759218
Facility ID:	91759218
NAICS Code:	Not reported
Fed Waste Code Desc:	Not reported
State Waste Code Desc:	Not reported
TAX REG NBR:	Not reported
BUSINESS TYPE:	Not reported
MAIL NAME:	Not reported
MAIL LINE1:	Not reported
MAIL LINE2:	Not reported
MAIL CITY:	Not reported
MAIL STATE:	Not reported
MAIL ZIP:	Not reported
MAIL COUNTRY:	Not reported
LEGAL ORG NAME:	Not reported
LEGAL PERSON FIRST NAME:	Not reported
LEGAL PERSON MIDDLE INIT:	Not reported
LEGAL PERSON LAST NAME:	Not reported
LEGAL LINE1:	Not reported
LEGAL LINE2:	Not reported
LEGAL CITY:	Not reported
LEGAL STATE:	Not reported
LEGAL ZIP:	Not reported
LEGAL COUNTRY:	Not reported
LEGAL PHONE NBR:	Not reported
LEGAL EFFECTIVE DATE:	Not reported
LEGAL ORGANIZATION TYPE:	Not reported
LAND ORG NAME:	Not reported
LAND PERSON FIRST NAME:	Not reported
LAND PERSON MIDDLE INIT:	Not reported
LAND PERSON LAST NAME:	Not reported
LAND LINE1:	Not reported
LAND LINE2:	Not reported
LAND CITY:	Not reported



Map ID  
Direction  
Distance  
Elevation

MAP FINDINGS

Site

Database(s)

EDR ID Number  
EPA ID Number

**BELLEVUE WAY DRY CLEANERS (Continued)**

**1004793827**

LAND STATE:	Not reported
LAND ZIP:	Not reported
LAND COUNTRY:	Not reported
LAND PHONE NBR:	Not reported
LAND ORGANIZATION TYPE:	Not reported
OPERATOR ORG NAME:	Not reported
OPERATOR PERSON FIRST NAME:	Not reported
OPERATOR PERSON MIDDLE INIT:	Not reported
OPERATOR PERSON LAST NAME:	Not reported
OPERATOR LINE1:	Not reported
OPERATOR LINE2:	Not reported
OPERATOR CITY:	Not reported
OPERATOR STATE:	Not reported
OPERATOR ZIP:	Not reported
OPERATOR COUNTRY:	Not reported
OPERATOR PHONE NBR:	Not reported
OPERATOR EFFECTIVE DATE:	Not reported
OPERATOR ORGANIZATION TYPE:	Not reported
SITE CONTACT FIRST NAME:	Not reported
SITE CONTACT MIDDLE INIT:	Not reported
SITE CONTACT LAST NAME:	Not reported
SITE CONTACT LINE1:	Not reported
SITE CONTACT LINE2:	Not reported
SITE CONTACT CITY:	Not reported
SITE CONTACT STATE:	Not reported
SITE CONTACT ZIP:	Not reported
SITE CONTACT COUNTRY:	Not reported
SITE CONTACT PHONE NBR:	Not reported
SITE CONTACT EMAIL:	Not reported
FORM CONTACT FIRST NAME:	Not reported
FORM CONTACT MIDDLE INIT:	Not reported
FORM CONTACT LAST NAME:	Not reported
FORM CONTACT LINE1:	Not reported
FORM CONTACT LINE2:	Not reported
FORM CONTACT CITY:	Not reported
FORM CONTACT STATE:	Not reported
FORM CONTACT ZIP:	Not reported
FORM CONTACT COUNTRY:	Not reported
FORM CONTACT PHONE NBR:	Not reported
FORM CONTACT EMAIL:	Not reported
GEN STATUS CD:	Not reported
MONTHLY GENERATION:	Not reported
BATCH GENERATION:	Not reported
ONE TIME GENERATION:	Not reported
TRANSPORTS OWN WASTE:	Not reported
TRANSPORTS OTHERS WASTE:	Not reported
RECYCLER ONSITE:	Not reported
TRANSFER FACILITY:	Not reported
PBR:	Not reported
TBG:	Not reported
MIXED RADIOACTIVE:	Not reported
IMPORTER:	Not reported
TSDR FACILITY:	Not reported
IMMEDIATE RECYCLER:	Not reported
GEN DANG FUEL:	Not reported
GEN MARKET TO BURNER:	Not reported
GEN OTHER MARKETERS:	Not reported

Map ID  
Direction  
Distance  
Elevation

MAP FINDINGS

Site

Database(s)

EDR ID Number  
EPA ID Number

**BELLEVUE WAY DRY CLEANERS (Continued)**

**1004793827**

UTILITY BOILER BURNER:	Not reported
INDUSTRY BOILER BURNER:	Not reported
FURNACE BURNER:	Not reported
SMELTER DEFERRAL:	Not reported
SMALL QTY EXEMPTION:	Not reported
OTHER EXEMPTION:	Not reported
UW BATTERY GEN:	Not reported
UW THERMOSTATS GEN:	Not reported
UW MERCURY GEN:	Not reported
UW LAMPS GEN:	Not reported
UW BATTERY ACCUM:	Not reported
UW THERMOSTATS ACCUM:	Not reported
UW MERCURY ACCUM:	Not reported
UW LAMPS ACCUM:	Not reported
UW DESTINATION FACILITY:	Not reported
OFF SPEC UTILITY BOILER:	Not reported
OFF SPEC INDUSTRY BOILER:	Not reported
OFF SPEC FURNACE:	Not reported
USED OIL TRANSPORTER:	Not reported
USED OIL TRANSFER FACILITY:	Not reported
USED OIL PROCESSOR:	Not reported
USED OIL REREFINER:	Not reported
USED OIL FUEL MARKETER DIR SHIPMENTS:	Not reported
USED OIL FUEL MARKETER MEETS SPECS:	Not reported
ECO Int Type Code:	SCS
Status Code:	A
Start Date:	03/18/1999
End Date:	Not reported
NAICS DS:	Not reported
Program Name:	7216
FS SIC Code:	Drycleaning Plants, Except Rug Cleaning
SIC DS:	TOXICS
Latitude:	47.61137
Longitude:	-122.20168
Comments:	Not reported
EPA I:	Not reported
FS Id:	91759218
Facility ID:	91759218
NAICS Code:	81232
Fed Waste Code Desc:	Not reported
State Waste Code Desc:	Not reported
TAX REG NBR:	Not reported
BUSINESS TYPE:	Not reported
MAIL NAME:	Not reported
MAIL LINE1:	Not reported
MAIL LINE2:	Not reported
MAIL CITY:	Not reported
MAIL STATE:	Not reported
MAIL ZIP:	Not reported
MAIL COUNTRY:	Not reported
LEGAL ORG NAME:	Not reported
LEGAL PERSON FIRST NAME:	Not reported
LEGAL PERSON MIDDLE INIT:	Not reported
LEGAL PERSON LAST NAME:	Not reported
LEGAL LINE1:	Not reported
LEGAL LINE2:	Not reported
LEGAL CITY:	Not reported

Map ID  
Direction  
Distance  
Elevation

MAP FINDINGS

Site

Database(s)

EDR ID Number  
EPA ID Number

**BELLEVUE WAY DRY CLEANERS (Continued)**

1004793827

LEGAL STATE:	Not reported
LEGAL ZIP:	Not reported
LEGAL COUNTRY:	Not reported
LEGAL PHONE NBR:	Not reported
LEGAL EFFECTIVE DATE:	Not reported
LEGAL ORGANIZATION TYPE:	Not reported
LAND ORG NAME:	Not reported
LAND PERSON FIRST NAME:	Not reported
LAND PERSON MIDDLE INIT:	Not reported
LAND PERSON LAST NAME:	Not reported
LAND LINE1:	Not reported
LAND LINE2:	Not reported
LAND CITY:	Not reported
LAND STATE:	Not reported
LAND ZIP:	Not reported
LAND COUNTRY:	Not reported
LAND PHONE NBR:	Not reported
LAND ORGANIZATION TYPE:	Not reported
OPERATOR ORG NAME:	Not reported
OPERATOR PERSON FIRST NAME:	Not reported
OPERATOR PERSON MIDDLE INIT:	Not reported
OPERATOR PERSON LAST NAME:	Not reported
OPERATOR LINE1:	Not reported
OPERATOR LINE2:	Not reported
OPERATOR CITY:	Not reported
OPERATOR STATE:	Not reported
OPERATOR ZIP:	Not reported
OPERATOR COUNTRY:	Not reported
OPERATOR PHONE NBR:	Not reported
OPERATOR EFFECTIVE DATE:	Not reported
OPERATOR ORGANIZATION TYPE:	Not reported
SITE CONTACT FIRST NAME:	Not reported
SITE CONTACT MIDDLE INIT:	Not reported
SITE CONTACT LAST NAME:	Not reported
SITE CONTACT LINE1:	Not reported
SITE CONTACT LINE2:	Not reported
SITE CONTACT CITY:	Not reported
SITE CONTACT STATE:	Not reported
SITE CONTACT ZIP:	Not reported
SITE CONTACT COUNTRY:	Not reported
SITE CONTACT PHONE NBR:	Not reported
SITE CONTACT EMAIL:	Not reported
FORM CONTACT FIRST NAME:	Not reported
FORM CONTACT MIDDLE INIT:	Not reported
FORM CONTACT LAST NAME:	Not reported
FORM CONTACT LINE1:	Not reported
FORM CONTACT LINE2:	Not reported
FORM CONTACT CITY:	Not reported
FORM CONTACT STATE:	Not reported
FORM CONTACT ZIP:	Not reported
FORM CONTACT COUNTRY:	Not reported
FORM CONTACT PHONE NBR:	Not reported
FORM CONTACT EMAIL:	Not reported
GEN STATUS CD:	Not reported
MONTHLY GENERATION:	Not reported
BATCH GENERATION:	Not reported
ONE TIME GENERATION:	Not reported

Map ID  
Direction  
Distance  
Elevation

MAP FINDINGS

Site

Database(s)

EDR ID Number  
EPA ID Number

**BELLEVUE WAY DRY CLEANERS (Continued)**

**1004793827**

TRANSPORTS OWN WASTE:	Not reported
TRANSPORTS OTHERS WASTE:	Not reported
RECYCLER ONSITE:	Not reported
TRANSFER FACILITY:	Not reported
PBR:	Not reported
TBG:	Not reported
MIXED RADIOACTIVE:	Not reported
IMPORTER:	Not reported
TSDR FACILITY:	Not reported
IMMEDIATE RECYCLER:	Not reported
GEN DANG FUEL:	Not reported
GEN MARKET TO BURNER:	Not reported
GEN OTHER MARKETERS:	Not reported
UTILITY BOILER BURNER:	Not reported
INDUSTRY BOILER BURNER:	Not reported
FURNACE BURNER:	Not reported
SMELTER DEFERRAL:	Not reported
SMALL QTY EXEMPTION:	Not reported
OTHER EXEMPTION:	Not reported
UW BATTERY GEN:	Not reported
UW THERMOSTATS GEN:	Not reported
UW MERCURY GEN:	Not reported
UW LAMPS GEN:	Not reported
UW BATTERY ACCUM:	Not reported
UW THERMOSTATS ACCUM:	Not reported
UW MERCURY ACCUM:	Not reported
UW LAMPS ACCUM:	Not reported
UW DESTINATION FACILITY:	Not reported
OFF SPEC UTILITY BOILER:	Not reported
OFF SPEC INDUSTRY BOILER:	Not reported
OFF SPEC FURNACE:	Not reported
USED OIL TRANSPORTER:	Not reported
USED OIL TRANSFER FACILITY:	Not reported
USED OIL PROCESSOR:	Not reported
USED OIL REREFINER:	Not reported
USED OIL FUEL MARKETER DIR SHIPMENTS:	Not reported
USED OIL FUEL MARKETER MEETS SPECS:	Not reported
ECO Int Type Code:	HWG
Status Code:	A
Start Date:	03/21/1988
End Date:	Not reported
NAICS DS:	Drycleaning and Laundry Services (except coin-operated)
Program Name:	Not reported
FS SIC Code:	Not reported
SIC DS:	HAZWASTE
Latitude:	47.61137
Longitude:	-122.20168
Comments:	Not reported
EPA I:	Not reported
FS Id:	91759218
Facility ID:	91759218
NAICS Code:	81232
Fed Waste Code Desc:	Not reported
State Waste Code Desc:	Not reported
TAX REG NBR:	Not reported
BUSINESS TYPE:	Not reported
MAIL NAME:	Not reported

Map ID  
Direction  
Distance  
Elevation

MAP FINDINGS

Site

Database(s)

EDR ID Number  
EPA ID Number

**BELLEVUE WAY DRY CLEANERS (Continued)**

**1004793827**

MAIL LINE1:	Not reported
MAIL LINE2:	Not reported
MAIL CITY:	Not reported
MAIL STATE:	Not reported
MAIL ZIP:	Not reported
MAIL COUNTRY:	Not reported
LEGAL ORG NAME:	Not reported
LEGAL PERSON FIRST NAME:	Not reported
LEGAL PERSON MIDDLE INIT:	Not reported
LEGAL PERSON LAST NAME:	Not reported
LEGAL LINE1:	Not reported
LEGAL LINE2:	Not reported
LEGAL CITY:	Not reported
LEGAL STATE:	Not reported
LEGAL ZIP:	Not reported
LEGAL COUNTRY:	Not reported
LEGAL PHONE NBR:	Not reported
LEGAL EFFECTIVE DATE:	Not reported
LEGAL ORGANIZATION TYPE:	Not reported
LAND ORG NAME:	Not reported
LAND PERSON FIRST NAME:	Not reported
LAND PERSON MIDDLE INIT:	Not reported
LAND PERSON LAST NAME:	Not reported
LAND LINE1:	Not reported
LAND LINE2:	Not reported
LAND CITY:	Not reported
LAND STATE:	Not reported
LAND ZIP:	Not reported
LAND COUNTRY:	Not reported
LAND PHONE NBR:	Not reported
LAND ORGANIZATION TYPE:	Not reported
OPERATOR ORG NAME:	Not reported
OPERATOR PERSON FIRST NAME:	Not reported
OPERATOR PERSON MIDDLE INIT:	Not reported
OPERATOR PERSON LAST NAME:	Not reported
OPERATOR LINE1:	Not reported
OPERATOR LINE2:	Not reported
OPERATOR CITY:	Not reported
OPERATOR STATE:	Not reported
OPERATOR ZIP:	Not reported
OPERATOR COUNTRY:	Not reported
OPERATOR PHONE NBR:	Not reported
OPERATOR EFFECTIVE DATE:	Not reported
OPERATOR ORGANIZATION TYPE:	Not reported
SITE CONTACT FIRST NAME:	Not reported
SITE CONTACT MIDDLE INIT:	Not reported
SITE CONTACT LAST NAME:	Not reported
SITE CONTACT LINE1:	Not reported
SITE CONTACT LINE2:	Not reported
SITE CONTACT CITY:	Not reported
SITE CONTACT STATE:	Not reported
SITE CONTACT ZIP:	Not reported
SITE CONTACT COUNTRY:	Not reported
SITE CONTACT PHONE NBR:	Not reported
SITE CONTACT EMAIL:	Not reported
FORM CONTACT FIRST NAME:	Not reported
FORM CONTACT MIDDLE INIT:	Not reported

Map ID  
Direction  
Distance  
Elevation

MAP FINDINGS

Site

Database(s)

EDR ID Number  
EPA ID Number

**BELLEVUE WAY DRY CLEANERS (Continued)**

**1004793827**

FORM CONTACT LAST NAME:	Not reported
FORM CONTACT LINE1:	Not reported
FORM CONTACT LINE2:	Not reported
FORM CONTACT CITY:	Not reported
FORM CONTACT STATE:	Not reported
FORM CONTACT ZIP:	Not reported
FORM CONTACT COUNTRY:	Not reported
FORM CONTACT PHONE NBR:	Not reported
FORM CONTACT EMAIL:	Not reported
GEN STATUS CD:	Not reported
MONTHLY GENERATION:	Not reported
BATCH GENERATION:	Not reported
ONE TIME GENERATION:	Not reported
TRANSPORTS OWN WASTE:	Not reported
TRANSPORTS OTHERS WASTE:	Not reported
RECYCLER ONSITE:	Not reported
TRANSFER FACILITY:	Not reported
PBR:	Not reported
TBG:	Not reported
MIXED RADIOACTIVE:	Not reported
IMPORTER:	Not reported
TSDR FACILITY:	Not reported
IMMEDIATE RECYCLER:	Not reported
GEN DANG FUEL:	Not reported
GEN MARKET TO BURNER:	Not reported
GEN OTHER MARKETERS:	Not reported
UTILITY BOILER BURNER:	Not reported
INDUSTRY BOILER BURNER:	Not reported
FURNACE BURNER:	Not reported
SMELTER DEFERRAL:	Not reported
SMALL QTY EXEMPTION:	Not reported
OTHER EXEMPTION:	Not reported
UW BATTERY GEN:	Not reported
UW THERMOSTATS GEN:	Not reported
UW MERCURY GEN:	Not reported
UW LAMPS GEN:	Not reported
UW BATTERY ACCUM:	Not reported
UW THERMOSTATS ACCUM:	Not reported
UW MERCURY ACCUM:	Not reported
UW LAMPS ACCUM:	Not reported
UW DESTINATION FACILITY:	Not reported
OFF SPEC UTILITY BOILER:	Not reported
OFF SPEC INDUSTRY BOILER:	Not reported
OFF SPEC FURNACE:	Not reported
USED OIL TRANSPORTER:	Not reported
USED OIL TRANSFER FACILITY:	Not reported
USED OIL PROCESSOR:	Not reported
USED OIL REREFINER:	Not reported
USED OIL FUEL MARKETER DIR SHIPMENTS:	Not reported
USED OIL FUEL MARKETER MEETS SPECS:	Not reported
ECO Int Type Code:	SCS
Status Code:	A
Start Date:	03/18/1999
End Date:	Not reported
NAICS DS:	Drycleaning and Laundry Services (except coin-operated)
Program Name:	Not reported
FS SIC Code:	Not reported

Map ID  
Direction  
Distance  
Elevation

MAP FINDINGS

Site

Database(s)

EDR ID Number  
EPA ID Number

**BELLEVUE WAY DRY CLEANERS (Continued)**

**1004793827**

SIC DS: TOXICS  
Latitude: 47.61137  
Longitude: -122.20168  
Comments: Not reported

WA MANIFEST:

Facility Site ID Number: 91759218  
EPA ID: WAD981772924  
NAICS: 81232  
SWC Desc: Not reported  
FWC Desc: D007 D039 D040 F002D007, D039, D040, F002  
Form Comm: Not reported  
Data Year: Not reported  
Permit by Rule: FALSE  
Treatment by Generator: FALSE  
Mixed radioactive waste: FALSE  
Importer of hazardous waste: FALSE  
Immediate recycler: FALSE  
Treatment/Storage/Disposal/Recycling Facility: FALSE  
Generator of dangerous fuel waste: FALSE  
Generator marketing to burner: FALSE  
Other marketers (i.e., blender, distributor, etc.): FALSE  
Utility boiler burner: FALSE  
Industry boiler burner: FALSE  
Industrial Furnace: FALSE  
Smelter deferral: FALSE  
Universal waste - batteries - generate: FALSE  
Universal waste - thermostats - generate: FALSE  
Universal waste - mercury - generate: FALSE  
Universal waste - lamps - generate: FALSE  
Universal waste - batteries - accumulate: FALSE  
Universal waste - thermostats - accumulate: FALSE  
Universal waste - mercury - accumulate: FALSE  
Universal waste - lamps - accumulate: FALSE  
Destination Facility for Universal Waste: FALSE  
Off-specification used oil burner - utility boiler: FALSE  
Off-specification used oil burner - industrial boiler: FALSE  
Off-specification used oil burner - industrial furnace: FALSE  
Tax Reg #: 601679948  
Business Type: Not reported  
Mail Name: Bellevue Way Dry Cleaners  
Mail addr line1: 103 BELLEVUE WAY NE STE 4  
Mail city,st,zip: BELLEVUE, WA 98004-5933  
Mail country: UNITED STATES  
Legal org name: Bellevue Way Dry Cleaners  
Legal org type: Private  
Legal addr line1: 103 BELLEVUE WAY NE STE 4  
Legal city,st,zip: BELLEVUE, WA 98004-5933  
Legal country: UNITED STATES  
Legal phone nbr: (425)454-8644  
Legal effective date: 05/02/1996  
Land org name: Pacific Asset Advisors Inc  
Land org type: Private  
Land person name: Not reported  
Land addr line1: 600 108th Ave NE Ste 314  
Land city,st,zip: BELLEVUE, WA 98004  
Land country: UNITED STATES  
Land phone nbr: (425)990-6200

Map ID  
Direction  
Distance  
Elevation

MAP FINDINGS

Site

Database(s)

EDR ID Number  
EPA ID Number

**BELLEVUE WAY DRY CLEANERS (Continued)**

**1004793827**

Operator org name: Not reported  
Operator org type: Private  
Operator addr line1: 103 BELLEVUE WAY NE STE 4  
Operator city,st,zip: BELLEVUE, WA 98004-5933  
Operator country: UNITED STATES  
Operator phone nbr: (425)454-8644  
Operator effective date: 03/12/1997  
Site contact name: Hack Sue Ou  
Site contact addr line1: 103 BELLEVUE WAY NE STE 4  
Site Contact City/State/ Zip: BELLEVUE, WA 98004-5933  
Site Contact Country: UNITED STATES  
Site Contact Phone #: (425)454-8644  
Site Contact EMail: Not reported  
Form Contact NAME: Lauren G Williams  
Form Contact ADDR LINE1: 103 BELLEVUE WAY NE STE 4  
Form Contact City,ST,Zip: BELLEVUE, WA 98004-5933  
Form Contact Country: UNITED STATES  
Form Contact Phone #: (425)454-8644  
Form Contact EMail: Not reported  
Gen Status CD: MQG  
Monthly Generation: FALSE  
Batch Generation: TRUE  
One Time Generation: FALSE  
Transport Own Waste: FALSE  
Tranports Other Waste: FALSE  
Recycler Onsite: FALSE  
Transfer Facility: FALSE  
Other Exemption: Not reported  
UW Battery Gen: FALSE  
Used Oil Transporter: FALSE  
Used Oil Transfer Facility: FALSE  
Used Oil Processor: FALSE  
Used Oil Refiner: FALSE  
Used Oil Fuel Marketer Directs Shipments: FALSE  
Used Oil Fuel Marketer Meets Specs: FALSE

Waste Streams Generated:

Facility ID: 91759218  
Data Year: 2009  
Description: Dry cleaning bottoms. Distilled Perchloroethylene  
Mix: False  
Reported Qty: 3225 LB  
Kilo Qty: 1462.8600251611924  
Density No: 0  
Density Qty: Not reported

Facility ID: 91759218  
Data Year: 2012  
Description: Dry cleaning bottoms. Distilled Perchloroethylene  
Mix: False  
Reported Qty: 600 LB  
Kilo Qty: 272.160004  
Density No: 0  
Density Qty: Not reported

Facility ID: 91759218  
Data Year: Not reported



Map ID  
Direction  
Distance  
Elevation

MAP FINDINGS

Site

Database(s)

EDR ID Number  
EPA ID Number

**BELLEVUE WAY DRY CLEANERS (Continued)**

**1004793827**

Description: Still bottom distilled perchloroethylen  
Mix: No  
Reported Qty: 3150 LB  
Kilo Qty: 1428.84002457605  
Density No: 0  
Density Qty: Not reported

Facility ID: 91759218  
Data Year: Not reported  
Description: Still bottom distilled perchloroethylen  
Mix: No  
Reported Qty: 3000 LB  
Kilo Qty: 1360.80002340576  
Density No: 0  
Density Qty: Not reported

Shipments Sent:

Facility ID: 91759218  
Data Year: 2009  
Shipment sent data: 11/25/2009  
Reported Qty: 390 LB  
Kilo Qty: 176.904003042749

Facility ID: 91759218  
Data Year: 2009  
Shipment sent data: 10/23/2009  
Reported Qty: 195 LB  
Kilo Qty: 88.4520015213744

Facility ID: 91759218  
Data Year: 2009  
Shipment sent data: 9/19/2009  
Reported Qty: 300 LB  
Kilo Qty: 136.080002340576

Facility ID: 91759218  
Data Year: 2009  
Shipment sent data: 8/10/2009  
Reported Qty: 390 LB  
Kilo Qty: 176.904003042749

Facility ID: 91759218  
Data Year: 2009  
Shipment sent data: 6/24/2009  
Reported Qty: 390 LB  
Kilo Qty: 176.904003042749

Facility ID: 91759218  
Data Year: 2009  
Shipment sent data: 5/27/2009  
Reported Qty: 195 LB  
Kilo Qty: 88.4520015213744

Facility ID: 91759218  
Data Year: 2009  
Shipment sent data: 4/30/2009  
Reported Qty: 195 LB

Map ID  
Direction  
Distance  
Elevation

MAP FINDINGS

Site

Database(s)

EDR ID Number  
EPA ID Number

**BELLEVUE WAY DRY CLEANERS (Continued)**

**1004793827**

Kilo Qty:	88.4520015213744
Facility ID:	91759218
Data Year:	2009
Shipment sent data:	3/12/2009
Reported Qty:	390 LB
Kilo Qty:	176.904003042749
Facility ID:	91759218
Data Year:	2009
Shipment sent data:	2/4/2009
Reported Qty:	390 LB
Kilo Qty:	176.904003042749
Facility ID:	91759218
Data Year:	2009
Shipment sent data:	1/6/2009
Reported Qty:	390 LB
Kilo Qty:	176.904003042749
Facility ID:	91759218
Data Year:	2012
Shipment sent data:	2012-10-12 00:00:00
Reported Qty:	30 LB
Kilo Qty:	13.6080002
Facility ID:	91759218
Data Year:	2012
Shipment sent data:	2012-09-12 00:00:00
Reported Qty:	30 LB
Kilo Qty:	13.6080002
Facility ID:	91759218
Data Year:	2012
Shipment sent data:	2012-08-01 00:00:00
Reported Qty:	30 LB
Kilo Qty:	13.6080002
Facility ID:	91759218
Data Year:	2012
Shipment sent data:	2012-06-19 00:00:00
Reported Qty:	30 LB
Kilo Qty:	13.6080002
Facility ID:	91759218
Data Year:	2012
Shipment sent data:	2012-05-24 00:00:00
Reported Qty:	30 LB
Kilo Qty:	13.6080002
Facility ID:	91759218
Data Year:	2012
Shipment sent data:	2012-04-27 00:00:00
Reported Qty:	30 LB
Kilo Qty:	13.6080002
Facility ID:	91759218

Map ID  
Direction  
Distance  
Elevation

MAP FINDINGS

Site

Database(s)

EDR ID Number  
EPA ID Number

**BELLEVUE WAY DRY CLEANERS (Continued)**

**1004793827**

Data Year: 2012  
Shipment sent data: 2012-03-29 00:00:00  
Reported Qty: 30 LB  
Kilo Qty: 13.6080002

Facility ID: 91759218  
Data Year: 2012  
Shipment sent data: 2012-02-23 00:00:00  
Reported Qty: 30 LB  
Kilo Qty: 13.6080002

Facility ID: 91759218  
Data Year: 2012  
Shipment sent data: 2012-08-28 00:00:00  
Reported Qty: 120 LB  
Kilo Qty: 54.4320009

Facility ID: 91759218  
Data Year: 2012  
Shipment sent data: 2012-05-04 00:00:00  
Reported Qty: 120 LB  
Kilo Qty: 54.4320009

Facility Site ID Number: 91759218  
EPA ID: WAD981772924  
NAICS: 812320  
SWC Desc: Not reported  
FWC Desc: Not reported  
Form Comm: Not reported  
Data Year: 2012  
Permit by Rule: False  
Treatment by Generator: False  
Mixed radioactive waste: False  
Importer of hazardous waste: False  
Immediate recycler: False  
Treatment/Storage/Disposal/Recycling Facility: False  
Generator of dangerous fuel waste: False  
Generator marketing to burner: False  
Other marketers (i.e., blender, distributor, etc.): False  
Utility boiler burner: False  
Industry boiler burner: False  
Industrial Furnace: False  
Smelter defferal: False  
Universal waste - batteries - generate: False  
Universal waste - thermostats - generate: False  
Universal waste - mercury - generate: False  
Universal waste - lamps - generate: False  
Universal waste - batteries - accumulate: False  
Universal waste - thermostats - accumulate: False  
Universal waste - mercury - accumulate: False  
Universal waste - lamps - accumulate: False  
Destination Facility for Universal Waste: False  
Off-specification used oil burner - utility boiler: False  
Off-specification used oil burner - industrial boiler: False  
Off-specification used oil burner - industrial furnace: False  
Tax Reg #: 601679948

Map ID  
Direction  
Distance  
Elevation

MAP FINDINGS

Site

Database(s)

EDR ID Number  
EPA ID Number

**BELLEVUE WAY DRY CLEANERS (Continued)**

**1004793827**

Business Type: Dry Cleaners  
Mail Name: Bellevue Way Dry Cleaners  
Mail addr line1: 103 BELLEVUE WAY NE STE 4  
Mail city,st,zip: BELLEVUE, WA 98004-5933  
Mail country: UNITED STATES  
Legal org name: Bellevue Way Dry Cleaners  
Legal org type: Private  
Legal addr line1: 103 BELLEVUE WAY NE STE 4  
Legal city,st,zip: BELLEVUE, WA 98004-5933  
Legal country: UNITED STATES  
Legal phone nbr: (425)454-8644  
Legal effective date: 05/02/1996  
Land org name: Pacific Asset Advisors Inc  
Land org type: Private  
Land person name: Not reported  
Land addr line1: 600 108th Ave NE Ste 314  
Land city,st,zip: BELLEVUE, WA 98004  
Land country: UNITED STATES  
Land phone nbr: (425)990-6200  
Operator org name: Not reported  
Operator org type: Private  
Operator addr line1: 103 BELLEVUE WAY NE STE 4  
Operator city,st,zip: BELLEVUE, WA 98004-5933  
Operator country: UNITED STATES  
Operator phone nbr: (425)454-8644  
Operator effective date: 03/12/1992  
Site contact name: Hack Sue Ou  
Site contact addr line1: 103 BELLEVUE WAY NE STE 4  
Site Contact City/State/ Zip: BELLEVUE, WA 98004-5933  
Site Contact Country: UNITED STATES  
Site Contact Phone #: (425)454-8644  
Site Contact EMail: bellevuewaycleaners@gmail.com  
Form Contact NAME: Laureen G Williams  
Form Contact ADDR LINE1: 103 BELLEVUE WAY NE STE 4  
Form Contact City,ST,Zip: BELLEVUE, WA 98004-5933  
Form Contact Country: UNITED STATES  
Form Contact Phone #: (425)454-8644  
Form Contact EMail: bellevuewaycleaners@gmail.com  
Gen Status CD: MQG  
Monthly Generation: False  
Batch Generation: True  
One Time Generation: False  
Transport Own Waste: False  
Tranports Other Waste: False  
Recycler Onsite: False  
Transfer Facility: False  
Other Exemption: Not reported  
UW Battery Gen: False  
Used Oil Transporter: False  
Used Oil Transfer Facility: False  
Used Oil Processor: False  
Used Oil Refiner: False  
Used Oil Fuel Marketer Directs Shipments: False  
Used Oil Fuel Marketer Meets Specs: False

Waste Streams Generated:

Facility ID: 91759218

Map ID  
Direction  
Distance  
Elevation

MAP FINDINGS

Site

Database(s)

EDR ID Number  
EPA ID Number

**BELLEVUE WAY DRY CLEANERS (Continued)**

**1004793827**

Data Year:	2009
Description:	Dry cleaning bottoms. Distilled Perchloroethylene
Mix:	False
Reported Qty:	3225 LB
Kilo Qty:	1462.8600251611924
Density No:	0
Density Qty:	Not reported
Facility ID:	91759218
Data Year:	2012
Description:	Dry cleaning bottoms. Distilled Perchloroethylene
Mix:	False
Reported Qty:	600 LB
Kilo Qty:	272.160004
Density No:	0
Density Qty:	Not reported
Facility ID:	91759218
Data Year:	Not reported
Description:	Still bottom distilled perchloroethylen
Mix:	No
Reported Qty:	3150 LB
Kilo Qty:	1428.84002457605
Density No:	0
Density Qty:	Not reported
Facility ID:	91759218
Data Year:	Not reported
Description:	Still bottom distilled perchloroethylen
Mix:	No
Reported Qty:	3000 LB
Kilo Qty:	1360.80002340576
Density No:	0
Density Qty:	Not reported
Shipments Sent:	
Facility ID:	91759218
Data Year:	2009
Shipment sent data:	11/25/2009
Reported Qty:	390 LB
Kilo Qty:	176.904003042749
Facility ID:	91759218
Data Year:	2009
Shipment sent data:	10/23/2009
Reported Qty:	195 LB
Kilo Qty:	88.4520015213744
Facility ID:	91759218
Data Year:	2009
Shipment sent data:	9/19/2009
Reported Qty:	300 LB
Kilo Qty:	136.080002340576
Facility ID:	91759218
Data Year:	2009
Shipment sent data:	8/10/2009

Map ID  
Direction  
Distance  
Elevation

MAP FINDINGS

Site

Database(s)

EDR ID Number  
EPA ID Number

**BELLEVUE WAY DRY CLEANERS (Continued)**

**1004793827**

Reported Qty:	390 LB
Kilo Qty:	176.904003042749
Facility ID:	91759218
Data Year:	2009
Shipment sent data:	6/24/2009
Reported Qty:	390 LB
Kilo Qty:	176.904003042749
Facility ID:	91759218
Data Year:	2009
Shipment sent data:	5/27/2009
Reported Qty:	195 LB
Kilo Qty:	88.4520015213744
Facility ID:	91759218
Data Year:	2009
Shipment sent data:	4/30/2009
Reported Qty:	195 LB
Kilo Qty:	88.4520015213744
Facility ID:	91759218
Data Year:	2009
Shipment sent data:	3/12/2009
Reported Qty:	390 LB
Kilo Qty:	176.904003042749
Facility ID:	91759218
Data Year:	2009
Shipment sent data:	2/4/2009
Reported Qty:	390 LB
Kilo Qty:	176.904003042749
Facility ID:	91759218
Data Year:	2009
Shipment sent data:	1/6/2009
Reported Qty:	390 LB
Kilo Qty:	176.904003042749
Facility ID:	91759218
Data Year:	2012
Shipment sent data:	2012-10-12 00:00:00
Reported Qty:	30 LB
Kilo Qty:	13.6080002
Facility ID:	91759218
Data Year:	2012
Shipment sent data:	2012-09-12 00:00:00
Reported Qty:	30 LB
Kilo Qty:	13.6080002
Facility ID:	91759218
Data Year:	2012
Shipment sent data:	2012-08-01 00:00:00
Reported Qty:	30 LB
Kilo Qty:	13.6080002

Map ID  
Direction  
Distance  
Elevation

MAP FINDINGS

Site

Database(s)

EDR ID Number  
EPA ID Number

**BELLEVUE WAY DRY CLEANERS (Continued)**

**1004793827**

Facility ID: 91759218  
Data Year: 2012  
Shipment sent data: 2012-06-19 00:00:00  
Reported Qty: 30 LB  
Kilo Qty: 13.6080002

Facility ID: 91759218  
Data Year: 2012  
Shipment sent data: 2012-05-24 00:00:00  
Reported Qty: 30 LB  
Kilo Qty: 13.6080002

Facility ID: 91759218  
Data Year: 2012  
Shipment sent data: 2012-04-27 00:00:00  
Reported Qty: 30 LB  
Kilo Qty: 13.6080002

Facility ID: 91759218  
Data Year: 2012  
Shipment sent data: 2012-03-29 00:00:00  
Reported Qty: 30 LB  
Kilo Qty: 13.6080002

Facility ID: 91759218  
Data Year: 2012  
Shipment sent data: 2012-02-23 00:00:00  
Reported Qty: 30 LB  
Kilo Qty: 13.6080002

Facility ID: 91759218  
Data Year: 2012  
Shipment sent data: 2012-08-28 00:00:00  
Reported Qty: 120 LB  
Kilo Qty: 54.4320009

Facility ID: 91759218  
Data Year: 2012  
Shipment sent data: 2012-05-04 00:00:00  
Reported Qty: 120 LB  
Kilo Qty: 54.4320009

Facility Site ID Number: 91759218  
EPA ID: WAD981772924  
NAICS: 81232  
SWC Desc: Not reported  
FWC Desc: D007 D039 D040 F002D007, D039, D040, F002  
Form Comm: Not reported  
Data Year: Not reported  
Permit by Rule: False  
Treatment by Generator: False  
Mixed radioactive waste: False  
Importer of hazardous waste: False  
Immediate recycler: False  
Treatment/Storage/Disposal/Recycling Facility: False  
Generator of dangerous fuel waste: False

Map ID  
Direction  
Distance  
Elevation

MAP FINDINGS

Site

Database(s)

EDR ID Number  
EPA ID Number

**BELLEVUE WAY DRY CLEANERS (Continued)**

**1004793827**

Generator marketing to burner:	False
Other marketers (i.e., blender, distributor, etc.):	False
Utility boiler burner:	False
Industry boiler burner:	False
Industrial Furnace:	False
Smelter deferral:	False
Universal waste - batteries - generate:	False
Universal waste - thermostats - generate:	False
Universal waste - mercury - generate:	False
Universal waste - lamps - generate:	False
Universal waste - batteries - accumulate:	False
Universal waste - thermostats - accumulate:	False
Universal waste - mercury - accumulate:	False
Universal waste - lamps - accumulate:	False
Destination Facility for Universal Waste:	False
Off-specification used oil burner - utility boiler:	False
Off-specification used oil burner - industrial boiler:	False
Off-specification used oil burner - industrial furnace:	False
Tax Reg #:	601679948
Business Type:	Not reported
Mail Name:	Bellevue Way Dry Cleaners
Mail addr line1:	103 BELLEVUE WAY NE STE 4
Mail city,st,zip:	BELLEVUE, WA 98004-5933
Mail country:	UNITED STATES
Legal org name:	Bellevue Way Dry Cleaners
Legal org type:	Private
Legal addr line1:	103 BELLEVUE WAY NE STE 4
Legal city,st,zip:	BELLEVUE, WA 98004-5933
Legal country:	UNITED STATES
Legal phone nbr:	(425)454-8644
Legal effective date:	05/02/1996
Land org name:	Pacific Asset Advisors Inc
Land org type:	Private
Land person name:	Not reported
Land addr line1:	600 108th Ave NE Ste 314
Land city,st,zip:	BELLEVUE, WA 98004
Land country:	UNITED STATES
Land phone nbr:	(425)990-6200
Operator org name:	Not reported
Operator org type:	Private
Operator addr line1:	103 BELLEVUE WAY NE STE 4
Operator city,st,zip:	BELLEVUE, WA 98004-5933
Operator country:	UNITED STATES
Operator phone nbr:	(425)454-8644
Operator effective date:	03/12/1997
Site contact name:	Hack Sue Ou
Site contact addr line1:	103 BELLEVUE WAY NE STE 4
Site Contact City/State/ Zip:	BELLEVUE, WA 98004-5933
Site Contact Country:	UNITED STATES
Site Contact Phone #:	(425)454-8644
Site Contact Email:	Not reported
Form Contact NAME:	Laureen G Williams
Form Contact ADDR LINE1:	103 BELLEVUE WAY NE STE 4
Form Contact City,ST,Zip:	BELLEVUE, WA 98004-5933
Form Contact Country:	UNITED STATES
Form Contact Phone #:	(425)454-8644
Form Contact Email:	Not reported



Map ID  
Direction  
Distance  
Elevation

MAP FINDINGS

Site

Database(s)

EDR ID Number  
EPA ID Number

**BELLEVUE WAY DRY CLEANERS (Continued)**

**1004793827**

Gen Status CD: MQG  
Monthly Generation: False  
Batch Generation: True  
One Time Generation: False  
Transport Own Waste: False  
Tranports Other Waste: False  
Recycler Onsite: False  
Transfer Facility: False  
Other Exemption: Not reported  
UW Battery Gen: False  
Used Oil Transporter: False  
Used Oil Transfer Facility: False  
Used Oil Processor: False  
Used Oil Refiner: False  
Used Oil Fuel Marketer Directs Shipments: False  
Used Oil Fuel Marketer Meets Specs: False

Waste Streams Generated:

Facility ID: 91759218  
Data Year: 2009  
Description: Dry cleaning bottoms. Distilled Perchloroethylene  
Mix: False  
Reported Qty: 3225 LB  
Kilo Qty: 1462.8600251611924  
Density No: 0  
Density Qty: Not reported

Facility ID: 91759218  
Data Year: 2012  
Description: Dry cleaning bottoms. Distilled Perchloroethylene  
Mix: False  
Reported Qty: 600 LB  
Kilo Qty: 272.160004  
Density No: 0  
Density Qty: Not reported

Facility ID: 91759218  
Data Year: Not reported  
Description: Still bottom distilled perchloroethylen  
Mix: No  
Reported Qty: 3150 LB  
Kilo Qty: 1428.84002457605  
Density No: 0  
Density Qty: Not reported

Facility ID: 91759218  
Data Year: Not reported  
Description: Still bottom distilled perchloroethylen  
Mix: No  
Reported Qty: 3000 LB  
Kilo Qty: 1360.80002340576  
Density No: 0  
Density Qty: Not reported

Shipments Sent:  
Facility ID: 91759218

Map ID  
Direction  
Distance  
Elevation

MAP FINDINGS

Site

Database(s)

EDR ID Number  
EPA ID Number

**BELLEVUE WAY DRY CLEANERS (Continued)**

**1004793827**

Data Year: 2009  
Shipment sent data: 11/25/2009  
Reported Qty: 390 LB  
Kilo Qty: 176.904003042749

Facility ID: 91759218  
Data Year: 2009  
Shipment sent data: 10/23/2009  
Reported Qty: 195 LB  
Kilo Qty: 88.4520015213744

Facility ID: 91759218  
Data Year: 2009  
Shipment sent data: 9/19/2009  
Reported Qty: 300 LB  
Kilo Qty: 136.080002340576

Facility ID: 91759218  
Data Year: 2009  
Shipment sent data: 8/10/2009  
Reported Qty: 390 LB  
Kilo Qty: 176.904003042749

Facility ID: 91759218  
Data Year: 2009  
Shipment sent data: 6/24/2009  
Reported Qty: 390 LB  
Kilo Qty: 176.904003042749

Facility ID: 91759218  
Data Year: 2009  
Shipment sent data: 5/27/2009  
Reported Qty: 195 LB  
Kilo Qty: 88.4520015213744

Facility ID: 91759218  
Data Year: 2009  
Shipment sent data: 4/30/2009  
Reported Qty: 195 LB  
Kilo Qty: 88.4520015213744

Facility ID: 91759218  
Data Year: 2009  
Shipment sent data: 3/12/2009  
Reported Qty: 390 LB  
Kilo Qty: 176.904003042749

Facility ID: 91759218  
Data Year: 2009  
Shipment sent data: 2/4/2009  
Reported Qty: 390 LB  
Kilo Qty: 176.904003042749

Facility ID: 91759218  
Data Year: 2009  
Shipment sent data: 1/6/2009  
Reported Qty: 390 LB

Map ID  
Direction  
Distance  
Elevation

MAP FINDINGS

Site

Database(s)

EDR ID Number  
EPA ID Number

**BELLEVUE WAY DRY CLEANERS (Continued)**

**1004793827**

Kilo Qty:	176.904003042749
Facility ID:	91759218
Data Year:	2012
Shipment sent data:	2012-10-12 00:00:00
Reported Qty:	30 LB
Kilo Qty:	13.6080002
Facility ID:	91759218
Data Year:	2012
Shipment sent data:	2012-09-12 00:00:00
Reported Qty:	30 LB
Kilo Qty:	13.6080002
Facility ID:	91759218
Data Year:	2012
Shipment sent data:	2012-08-01 00:00:00
Reported Qty:	30 LB
Kilo Qty:	13.6080002
Facility ID:	91759218
Data Year:	2012
Shipment sent data:	2012-06-19 00:00:00
Reported Qty:	30 LB
Kilo Qty:	13.6080002
Facility ID:	91759218
Data Year:	2012
Shipment sent data:	2012-05-24 00:00:00
Reported Qty:	30 LB
Kilo Qty:	13.6080002
Facility ID:	91759218
Data Year:	2012
Shipment sent data:	2012-04-27 00:00:00
Reported Qty:	30 LB
Kilo Qty:	13.6080002
Facility ID:	91759218
Data Year:	2012
Shipment sent data:	2012-03-29 00:00:00
Reported Qty:	30 LB
Kilo Qty:	13.6080002
Facility ID:	91759218
Data Year:	2012
Shipment sent data:	2012-02-23 00:00:00
Reported Qty:	30 LB
Kilo Qty:	13.6080002
Facility ID:	91759218
Data Year:	2012
Shipment sent data:	2012-08-28 00:00:00
Reported Qty:	120 LB
Kilo Qty:	54.4320009
Facility ID:	91759218

Map ID  
Direction  
Distance  
Elevation

MAP FINDINGS

Site

Database(s)

EDR ID Number  
EPA ID Number

**BELLEVUE WAY DRY CLEANERS (Continued)**

**1004793827**

Data Year: 2012  
Shipment sent data: 2012-05-04 00:00:00  
Reported Qty: 120 LB  
Kilo Qty: 54.4320009

Facility Site ID Number: 91759218  
EPA ID: WAD981772924  
NAICS: 81232  
SWC Desc: Not reported  
FWC Desc: D007 D039 D040 F002D007, D039, D040, F002  
Form Comm: Not reported  
Data Year: Not reported  
Permit by Rule: No  
Treatment by Generator: No  
Mixed radioactive waste: No  
Importer of hazardous waste: No  
Immediate recycler: No  
Treatment/Storage/Disposal/Recycling Facility: No  
Generator of dangerous fuel waste: No  
Generator marketing to burner: No  
Other marketers (i.e., blender, distributor, etc.): No  
Utility boiler burner: No  
Industry boiler burner: No  
Industrial Furnace: No  
Smelter defferal: No  
Universal waste - batteries - generate: No  
Universal waste - thermostats - generate: No  
Universal waste - mercury - generate: No  
Universal waste - lamps - generate: No  
Universal waste - batteries - accumulate: No  
Universal waste - thermostats - accumulate: No  
Universal waste - mercury - accumulate: No  
Universal waste - lamps - accumulate: No  
Destination Facility for Universal Waste: No  
Off-specification used oil burner - utility boiler: No  
Off-specification used oil burner - industrial boiler: No  
Off-specification used oil burner - industrial furnace: No  
Tax Reg #: 601679948  
Business Type: Not reported  
Mail Name: Bellevue Way Dry Cleaners  
Mail addr line1: 103 BELLEVUE WAY NE STE 4  
Mail city,st,zip: BELLEVUE, WA 98004-5933  
Mail country: UNITED STATES  
Legal org name: Bellevue Way Dry Cleaners  
Legal org type: Private  
Legal addr line1: 103 BELLEVUE WAY NE STE 4  
Legal city,st,zip: BELLEVUE, WA 98004-5933  
Legal country: UNITED STATES  
Legal phone nbr: (425)454-8644  
Legal effective date: 05/02/1996  
Land org name: Pacific Asset Advisors Inc  
Land org type: Private  
Land person name: Not reported  
Land addr line1: 600 108th Ave NE Ste 314  
Land city,st,zip: BELLEVUE, WA 98004  
Land country: UNITED STATES

Map ID  
Direction  
Distance  
Elevation

MAP FINDINGS

Site

Database(s)

EDR ID Number  
EPA ID Number

**BELLEVUE WAY DRY CLEANERS (Continued)**

**1004793827**

Land phone nbr: (425)990-6200  
Operator org name: Not reported  
Operator org type: Private  
Operator addr line1: 103 BELLEVUE WAY NE STE 4  
Operator city,st,zip: BELLEVUE, WA 98004-5933  
Operator country: UNITED STATES  
Operator phone nbr: (425)454-8644  
Operator effective date: 03/12/1997  
Site contact name: Hack Sue Ou  
Site contact addr line1: 103 BELLEVUE WAY NE STE 4  
Site Contact City/State/ Zip: BELLEVUE, WA 98004-5933  
Site Contact Country: UNITED STATES  
Site Contact Phone #: (425)454-8644  
Site Contact EMail: Not reported  
Form Contact NAME: Laureen G Camarillo  
Form Contact ADDR LINE1: 103 BELLEVUE WAY NE STE 4  
Form Contact City,ST,Zip: BELLEVUE, WA 98004-5933  
Form Contact Country: UNITED STATES  
Form Contact Phone #: (425)454-8644  
Form Contact EMail: Not reported  
Gen Status CD: MQG  
Monthly Generation: No  
Batch Generation: Yes  
One Time Generation: No  
Transport Own Waste: No  
Tranports Other Waste: No  
Recycler Onsite: No  
Transfer Facility: No  
Other Exemption: Not reported  
UW Battery Gen: No  
Used Oil Transporter: No  
Used Oil Transfer Facility: No  
Used Oil Processor: No  
Used Oil Refiner: No  
Used Oil Fuel Marketer Directs Shipments: No  
Used Oil Fuel Marketer Meets Specs: No

Waste Streams Generated:

Facility ID: 91759218  
Data Year: 2009  
Description: Dry cleaning bottoms. Distilled Perchloroethylene  
Mix: False  
Reported Qty: 3225 LB  
Kilo Qty: 1462.8600251611924  
Density No: 0  
Density Qty: Not reported

Facility ID: 91759218  
Data Year: 2012  
Description: Dry cleaning bottoms. Distilled Perchloroethylene  
Mix: False  
Reported Qty: 600 LB  
Kilo Qty: 272.160004  
Density No: 0  
Density Qty: Not reported

Facility ID: 91759218

Map ID  
Direction  
Distance  
Elevation

MAP FINDINGS

Site

Database(s)

EDR ID Number  
EPA ID Number

**BELLEVUE WAY DRY CLEANERS (Continued)**

**1004793827**

Data Year: Not reported  
Description: Still bottom distilled perchloroethylen  
Mix: No  
Reported Qty: 3150 LB  
Kilo Qty: 1428.84002457605  
Density No: 0  
Density Qty: Not reported

Facility ID: 91759218  
Data Year: Not reported  
Description: Still bottom distilled perchloroethylen  
Mix: No  
Reported Qty: 3000 LB  
Kilo Qty: 1360.80002340576  
Density No: 0  
Density Qty: Not reported

Shipments Sent:

Facility ID: 91759218  
Data Year: 2009  
Shipment sent data: 11/25/2009  
Reported Qty: 390 LB  
Kilo Qty: 176.904003042749

Facility ID: 91759218  
Data Year: 2009  
Shipment sent data: 10/23/2009  
Reported Qty: 195 LB  
Kilo Qty: 88.4520015213744

Facility ID: 91759218  
Data Year: 2009  
Shipment sent data: 9/19/2009  
Reported Qty: 300 LB  
Kilo Qty: 136.080002340576

Facility ID: 91759218  
Data Year: 2009  
Shipment sent data: 8/10/2009  
Reported Qty: 390 LB  
Kilo Qty: 176.904003042749

Facility ID: 91759218  
Data Year: 2009  
Shipment sent data: 6/24/2009  
Reported Qty: 390 LB  
Kilo Qty: 176.904003042749

Facility ID: 91759218  
Data Year: 2009  
Shipment sent data: 5/27/2009  
Reported Qty: 195 LB  
Kilo Qty: 88.4520015213744

Facility ID: 91759218  
Data Year: 2009  
Shipment sent data: 4/30/2009

Map ID  
Direction  
Distance  
Elevation

MAP FINDINGS

Site

Database(s)

EDR ID Number  
EPA ID Number

**BELLEVUE WAY DRY CLEANERS (Continued)**

**1004793827**

Reported Qty:	195 LB
Kilo Qty:	88.4520015213744
Facility ID:	91759218
Data Year:	2009
Shipment sent data:	3/12/2009
Reported Qty:	390 LB
Kilo Qty:	176.904003042749
Facility ID:	91759218
Data Year:	2009
Shipment sent data:	2/4/2009
Reported Qty:	390 LB
Kilo Qty:	176.904003042749
Facility ID:	91759218
Data Year:	2009
Shipment sent data:	1/6/2009
Reported Qty:	390 LB
Kilo Qty:	176.904003042749
Facility ID:	91759218
Data Year:	2012
Shipment sent data:	2012-10-12 00:00:00
Reported Qty:	30 LB
Kilo Qty:	13.6080002
Facility ID:	91759218
Data Year:	2012
Shipment sent data:	2012-09-12 00:00:00
Reported Qty:	30 LB
Kilo Qty:	13.6080002
Facility ID:	91759218
Data Year:	2012
Shipment sent data:	2012-08-01 00:00:00
Reported Qty:	30 LB
Kilo Qty:	13.6080002
Facility ID:	91759218
Data Year:	2012
Shipment sent data:	2012-06-19 00:00:00
Reported Qty:	30 LB
Kilo Qty:	13.6080002
Facility ID:	91759218
Data Year:	2012
Shipment sent data:	2012-05-24 00:00:00
Reported Qty:	30 LB
Kilo Qty:	13.6080002
Facility ID:	91759218
Data Year:	2012
Shipment sent data:	2012-04-27 00:00:00
Reported Qty:	30 LB
Kilo Qty:	13.6080002

Map ID  
Direction  
Distance  
Elevation

MAP FINDINGS

Site

Database(s)

EDR ID Number  
EPA ID Number

**BELLEVUE WAY DRY CLEANERS (Continued)**

**1004793827**

Facility ID: 91759218  
Data Year: 2012  
Shipment sent data: 2012-03-29 00:00:00  
Reported Qty: 30 LB  
Kilo Qty: 13.6080002

Facility ID: 91759218  
Data Year: 2012  
Shipment sent data: 2012-02-23 00:00:00  
Reported Qty: 30 LB  
Kilo Qty: 13.6080002

Facility ID: 91759218  
Data Year: 2012  
Shipment sent data: 2012-08-28 00:00:00  
Reported Qty: 120 LB  
Kilo Qty: 54.4320009

Facility ID: 91759218  
Data Year: 2012  
Shipment sent data: 2012-05-04 00:00:00  
Reported Qty: 120 LB  
Kilo Qty: 54.4320009

Facility Site ID Number: 91759218  
EPA ID: WAD981772924  
NAICS: 812320  
SWC Desc: Not reported  
FWC Desc: f002 D007 D039 D040  
Form Comm: Not reported  
Data Year: 2009  
Permit by Rule: False  
Treatment by Generator: False  
Mixed radioactive waste: False  
Importer of hazardous waste: False  
Immediate recycler: False  
Treatment/Storage/Disposal/Recycling Facility: False  
Generator of dangerous fuel waste: False  
Generator marketing to burner: False  
Other marketers (i.e., blender, distributor, etc.): False  
Utility boiler burner: False  
Industry boiler burner: False  
Industrial Furnace: False  
Smelter deferral: False  
Universal waste - batteries - generate: False  
Universal waste - thermostats - generate: False  
Universal waste - mercury - generate: False  
Universal waste - lamps - generate: False  
Universal waste - batteries - accumulate: False  
Universal waste - thermostats - accumulate: False  
Universal waste - mercury - accumulate: False  
Universal waste - lamps - accumulate: False  
Destination Facility for Universal Waste: False  
Off-specification used oil burner - utility boiler: False  
Off-specification used oil burner - industrial boiler: False  
Off-specification used oil burner - industrial furnace: False



Map ID  
Direction  
Distance  
Elevation

MAP FINDINGS

Site

Database(s)

EDR ID Number  
EPA ID Number

**BELLEVUE WAY DRY CLEANERS (Continued)**

**1004793827**

Tax Reg #: 601679948  
Business Type: Not reported  
Mail Name: Bellevue Way Dry Cleaners  
Mail addr line1: 103 BELLEVUE WAY NE STE 4  
Mail city,st,zip: BELLEVUE, WA 98004-5933  
Mail country: UNITED STATES  
Legal org name: Bellevue Way Dry Cleaners  
Legal org type: Private  
Legal addr line1: 103 BELLEVUE WAY NE STE 4  
Legal city,st,zip: BELLEVUE, WA 98004-5933  
Legal country: UNITED STATES  
Legal phone nbr: (425)454-8644  
Legal effective date: 05/02/1996  
Land org name: Pacific Asset Advisors Inc  
Land org type: Private  
Land person name: Not reported  
Land addr line1: 600 108th Ave NE Ste 314  
Land city,st,zip: BELLEVUE, WA 98004  
Land country: UNITED STATES  
Land phone nbr: (425)990-6200  
Operator org name: Not reported  
Operator org type: Private  
Operator addr line1: 103 BELLEVUE WAY NE STE 4  
Operator city,st,zip: BELLEVUE, WA 98004-5933  
Operator country: UNITED STATES  
Operator phone nbr: (425)454-8644  
Operator effective date: 03/12/1997  
Site contact name: Hack Sue Ou  
Site contact addr line1: 103 BELLEVUE WAY NE STE 4  
Site Contact City/State/ Zip: BELLEVUE, WA 98004-5933  
Site Contact Country: UNITED STATES  
Site Contact Phone #: (425)454-8644  
Site Contact EMail: Not reported  
Form Contact NAME: Laureen G Williams  
Form Contact ADDR LINE1: 103 BELLEVUE WAY NE STE 4  
Form Contact City,ST,Zip: BELLEVUE, WA 98004-5933  
Form Contact Country: UNITED STATES  
Form Contact Phone #: (425)454-8644  
Form Contact EMail: Not reported  
Gen Status CD: MQG  
Monthly Generation: False  
Batch Generation: True  
One Time Generation: False  
Transport Own Waste: False  
Tranports Other Waste: False  
Recycler Onsite: False  
Transfer Facility: False  
Other Exemption: Not reported  
UW Battery Gen: False  
Used Oil Transporter: False  
Used Oil Transfer Facility: False  
Used Oil Processor: False  
Used Oil Refiner: False  
Used Oil Fuel Marketer Directs Shipments: False  
Used Oil Fuel Marketer Meets Specs: False

Map ID  
Direction  
Distance  
Elevation

MAP FINDINGS

Site

Database(s)

EDR ID Number  
EPA ID Number

**BELLEVUE WAY DRY CLEANERS (Continued)**

**1004793827**

Waste Streams Generated:

Facility ID: 91759218  
Data Year: 2009  
Description: Dry cleaning bottoms. Distilled Perchloroethylene  
Mix: False  
Reported Qty: 3225 LB  
Kilo Qty: 1462.8600251611924  
Density No: 0  
Density Qty: Not reported

Facility ID: 91759218  
Data Year: 2012  
Description: Dry cleaning bottoms. Distilled Perchloroethylene  
Mix: False  
Reported Qty: 600 LB  
Kilo Qty: 272.160004  
Density No: 0  
Density Qty: Not reported

Facility ID: 91759218  
Data Year: Not reported  
Description: Still bottom distilled perchloroethylen  
Mix: No  
Reported Qty: 3150 LB  
Kilo Qty: 1428.84002457605  
Density No: 0  
Density Qty: Not reported

Facility ID: 91759218  
Data Year: Not reported  
Description: Still bottom distilled perchloroethylen  
Mix: No  
Reported Qty: 3000 LB  
Kilo Qty: 1360.80002340576  
Density No: 0  
Density Qty: Not reported

Shipments Sent:

Facility ID: 91759218  
Data Year: 2009  
Shipment sent data: 11/25/2009  
Reported Qty: 390 LB  
Kilo Qty: 176.904003042749

Facility ID: 91759218  
Data Year: 2009  
Shipment sent data: 10/23/2009  
Reported Qty: 195 LB  
Kilo Qty: 88.4520015213744

Facility ID: 91759218  
Data Year: 2009  
Shipment sent data: 9/19/2009  
Reported Qty: 300 LB  
Kilo Qty: 136.080002340576

Map ID  
Direction  
Distance  
Elevation

MAP FINDINGS

Site

Database(s)

EDR ID Number  
EPA ID Number

**BELLEVUE WAY DRY CLEANERS (Continued)**

**1004793827**

Facility ID:	91759218
Data Year:	2009
Shipment sent data:	8/10/2009
Reported Qty:	390 LB
Kilo Qty:	176.904003042749
Facility ID:	91759218
Data Year:	2009
Shipment sent data:	6/24/2009
Reported Qty:	390 LB
Kilo Qty:	176.904003042749
Facility ID:	91759218
Data Year:	2009
Shipment sent data:	5/27/2009
Reported Qty:	195 LB
Kilo Qty:	88.4520015213744
Facility ID:	91759218
Data Year:	2009
Shipment sent data:	4/30/2009
Reported Qty:	195 LB
Kilo Qty:	88.4520015213744
Facility ID:	91759218
Data Year:	2009
Shipment sent data:	3/12/2009
Reported Qty:	390 LB
Kilo Qty:	176.904003042749
Facility ID:	91759218
Data Year:	2009
Shipment sent data:	2/4/2009
Reported Qty:	390 LB
Kilo Qty:	176.904003042749
Facility ID:	91759218
Data Year:	2009
Shipment sent data:	1/6/2009
Reported Qty:	390 LB
Kilo Qty:	176.904003042749
Facility ID:	91759218
Data Year:	2012
Shipment sent data:	2012-10-12 00:00:00
Reported Qty:	30 LB
Kilo Qty:	13.6080002
Facility ID:	91759218
Data Year:	2012
Shipment sent data:	2012-09-12 00:00:00
Reported Qty:	30 LB
Kilo Qty:	13.6080002
Facility ID:	91759218
Data Year:	2012
Shipment sent data:	2012-08-01 00:00:00

Map ID  
 Direction  
 Distance  
 Elevation

MAP FINDINGS

Site

Database(s)

EDR ID Number  
 EPA ID Number

**BELLEVUE WAY DRY CLEANERS (Continued)**

**1004793827**

Reported Qty:	30 LB
Kilo Qty:	13.6080002
Facility ID:	91759218
Data Year:	2012
Shipment sent data:	2012-06-19 00:00:00
Reported Qty:	30 LB
Kilo Qty:	13.6080002
Facility ID:	91759218
Data Year:	2012
Shipment sent data:	2012-05-24 00:00:00
Reported Qty:	30 LB
Kilo Qty:	13.6080002
Facility ID:	91759218
Data Year:	2012
Shipment sent data:	2012-04-27 00:00:00
Reported Qty:	30 LB
Kilo Qty:	13.6080002
Facility ID:	91759218
Data Year:	2012
Shipment sent data:	2012-03-29 00:00:00
Reported Qty:	30 LB
Kilo Qty:	13.6080002
Facility ID:	91759218
Data Year:	2012
Shipment sent data:	2012-02-23 00:00:00
Reported Qty:	30 LB
Kilo Qty:	13.6080002
Facility ID:	91759218
Data Year:	2012
Shipment sent data:	2012-08-28 00:00:00
Reported Qty:	120 LB
Kilo Qty:	54.4320009
Facility ID:	91759218
Data Year:	2012
Shipment sent data:	2012-05-04 00:00:00
Reported Qty:	120 LB
Kilo Qty:	54.4320009

**164**  
**WNW**  
**1/2-1**  
**0.791 mi.**  
**4178 ft.**

**BELLEVUE SQUARE PROJECT**  
**727-731 BELLEVUE WAY**  
**BELLEVUE, WA 98004**

**WA CSCSL** **1007066932**  
**WA LUST** **N/A**  
**WA UST**  
**WA INST CONTROL**  
**WA ALLSITES**  
**FINDS**

**Relative:**  
**Higher**

CSCSL:  
 Facility ID: 66913169  
 Region: Northwest  
 Lat/Long: 47.616691 / -122.202894  
 Brownfield Status: Not reported

**Actual:**  
**149 ft.**

Map ID  
Direction  
Distance  
Elevation

MAP FINDINGS

Site

Database(s)

EDR ID Number  
EPA ID Number

**BELLEVUE SQUARE PROJECT (Continued)**

**1007066932**

Rank Status: N  
Clean Up Siteid: 6497  
Site Status: Cleanup Started  
PSI?: Not reported  
Contaminant Name: Halogenated Organics  
Ground Water: Confirmed Above Cleanup Level  
Surface Water: Not reported  
Soil: Confirmed Above Cleanup Level  
Sediment: Not reported  
Air: Not reported  
Bedrock: Not reported  
Responsible Unit: Northwest

Facility ID: 66913169  
Region: Northwest  
Lat/Long: 47.616691 / -122.202894  
Brownfield Status: Not reported  
Rank Status: N  
Clean Up Siteid: 6497  
Site Status: Cleanup Started  
PSI?: Not reported  
Contaminant Name: Petroleum-Other  
Ground Water: Confirmed Above Cleanup Level  
Surface Water: Not reported  
Soil: Confirmed Above Cleanup Level  
Sediment: Not reported  
Air: Not reported  
Bedrock: Not reported  
Responsible Unit: Northwest

**LUST:**

Facility ID: 66913169  
Lust Status Type: NFA  
Cleanup Site ID: 6497  
Cleanup Unit Type: Upland  
Process Type: Independent Action  
Cleanup Unit Name: Bellevue Square Project  
Lust Status Date: 04/05/1999  
Response Section: Northwest  
Lat/Long: 47.616691 / -122.20289

**UST:**

Facility ID: 66913169  
Site Id: 436143  
UBI: Not reported  
Phone Number: Not reported  
Decimal Latitude: 47.616691  
Decimal Longitude: -122.202894

Tank Name: 1  
Tag Number: Not reported  
Tank Status: Removed  
Tank Status Date: 07/03/2001  
Tank Install Date: 00/01/1900  
Tank Closure Date: Not reported  
Capacity Range: Not reported

Map ID  
Direction  
Distance  
Elevation

MAP FINDINGS

Site

Database(s)

EDR ID Number  
EPA ID Number

**BELLEVUE SQUARE PROJECT (Continued)**

**1007066932**

Tank Permit Expiration Date: Not reported  
Tank Upgrade Date: Not reported  
Tank Spill Prevention: Not reported  
Tank Overfill Prevention: Not reported  
Tank Material: Not reported  
Tank Construction: Not reported  
Tank Tightness Test: Not reported  
Tank Corrosion Protection: Not reported  
Tank Manifold: Not reported  
Tank Release Detection: Not reported  
Tank SFC Type: Not reported  
Pipe Material: Not reported  
Pipe Construction: Not reported  
Pipe Primary Release Detection: Not reported  
Pipe Second Release Detection: Not reported  
Pipe Corrosion Protection: Not reported  
Pipe Pumping System: Not reported  
Responsible Unit: NORTHWEST  
Dispencer/Pump SFC Type: Not reported

Tank Name: 2  
Tag Number: Not reported  
Tank Status: Removed  
Tank Status Date: 07/03/2001  
Tank Install Date: 00/01/1900  
Tank Closure Date: Not reported  
Capacity Range: Not reported  
Tank Permit Expiration Date: Not reported  
Tank Upgrade Date: Not reported  
Tank Spill Prevention: Not reported  
Tank Overfill Prevention: Not reported  
Tank Material: Not reported  
Tank Construction: Not reported  
Tank Tightness Test: Not reported  
Tank Corrosion Protection: Not reported  
Tank Manifold: Not reported  
Tank Release Detection: Not reported  
Tank SFC Type: Not reported  
Pipe Material: Not reported  
Pipe Construction: Not reported  
Pipe Primary Release Detection: Not reported  
Pipe Second Release Detection: Not reported  
Pipe Corrosion Protection: Not reported  
Pipe Pumping System: Not reported  
Responsible Unit: NORTHWEST  
Dispencer/Pump SFC Type: Not reported

Tank Name: 3  
Tag Number: Not reported  
Tank Status: Removed  
Tank Status Date: 07/03/2001  
Tank Install Date: 00/01/1900  
Tank Closure Date: Not reported  
Capacity Range: Not reported  
Tank Permit Expiration Date: Not reported

Map ID  
Direction  
Distance  
Elevation

MAP FINDINGS

Site

Database(s)

EDR ID Number  
EPA ID Number

**BELLEVUE SQUARE PROJECT (Continued)**

**1007066932**

Tank Upgrade Date: Not reported  
Tank Spill Prevention: Not reported  
Tank Overfill Prevention: Not reported  
Tank Material: Not reported  
Tank Construction: Not reported  
Tank Tightness Test: Not reported  
Tank Corrosion Protection: Not reported  
Tank Manifold: Not reported  
Tank Release Detection: Not reported  
Tank SFC Type: Not reported  
Pipe Material: Not reported  
Pipe Construction: Not reported  
Pipe Primary Release Detection: Not reported  
Pipe Second Release Detection: Not reported  
Pipe Corrosion Protection: Not reported  
Pipe Pumping System: Not reported  
Responsible Unit: NORTHWEST  
Dispencer/Pump SFC Type: Not reported

**INST CONTROL:**

Facility Site ID: 66913169  
Latitude: 47.616691  
Longitude: -122.202894  
Instrument Type: Environmental Covenant  
Document Type: Recording #: N/A, Date: Dec 23 1997 12:00AM  
County Filing # For Individual IC Doc: Not reported  
Filing Date Of Individual IC Doc: 12/23/1997  
Anchorage Restrictions: No  
Drinking Water Restrictions: No  
Education Programs: No  
Financial Assurance: No  
Finfish Harvesting Restrictions: No  
Groundwater Restriction: No  
Maintenance Requirements: Yes  
No Dredge Zone: No  
No Wake Zone: No  
Property Use Restriction: Yes  
Restrictive Signage: No  
Shell Fish Harvesting Restrictions: No  
Soil Restriction: No  
Surface Water Restriction: No  
Swimming Restriction: No  
Vessel Draft Restriction: No  
CS ID: 6497  
Shoreline Stabilization Structure: N  
Wave Attenuation Structure: N  
Fencing or Other Permanent Access Barriers: N  
Simple Soil CAP: N  
Engineered CAP: N  
Engineered Bottom Barriers: N  
Immobilization by Stabilization, Solidification, or Encapsulation: N  
Ground Water Extraction and Gradient Control: N  
Vertical Ground Water Barrier: N  
Impermeable Surface: N  
Restrict Land Use: Y  
Restrict All Ground Water Use: Y  
Prohibit Domestic Ground Water Well Installation: N

Map ID  
Direction  
Distance  
Elevation

MAP FINDINGS

Site

Database(s)

EDR ID Number  
EPA ID Number

**BELLEVUE SQUARE PROJECT (Continued)**

**1007066932**

Prohibit All Soil Disturbance: N  
Access Barrier: N

ALLSITES:

Facility Name: BELLEVUE SQUARE PROJECT  
Facility Id: 66913169

Interaction: 58071  
Interaction 1: I  
Interaction 2: LUST  
Ecology Program: TOXICS  
Program Data: ISIS  
Facility Alt.: Not reported  
Program ID: 436143  
Date Interaction: 1997-10-02 00:00:00  
Date Interaction 3: LUST Facility  
Latitude: 47.616685367999999  
Longitude: -122.202879125

Interaction: 58073  
Interaction 1: A  
Interaction 2: UST  
Ecology Program: TOXICS  
Program Data: UST  
Facility Alt.: Not reported  
Program ID: 436143  
Date Interaction: 1997-10-15 00:00:00  
Date Interaction 3: Underground Storage Tank  
Latitude: 47.616685367999999  
Longitude: -122.202879125

Interaction: 58072  
Interaction 1: I  
Interaction 2: VOLCLNST  
Ecology Program: TOXICS  
Program Data: ISIS  
Facility Alt.: BELLEVUE SQUARE PROJECT  
Program ID: Not reported  
Date Interaction: 1997-10-03 00:00:00  
Date Interaction 3: Voluntary Cleanup Sites  
Latitude: 47.616685367999999  
Longitude: -122.202879125

FINDS:

Registry ID: 110015435206

Environmental Interest/Information System

Washington Facility / Site Identification System (WA-FSIS) provides a means to query and display data maintained by the Washington Department of Ecology. This system contains key information for each facility/site that is currently, or has been, of interest to the Air Quality, Dam Safety, Hazardous Waste, Toxics Cleanup, and Water



Map ID  
 Direction  
 Distance  
 Elevation

MAP FINDINGS

Site

Database(s)

EDR ID Number  
 EPA ID Number

**BELLEVUE SQUARE PROJECT (Continued)**

**1007066932**

Quality Programs.

[Click this hyperlink](#) while viewing on your computer to access additional FINDS: detail in the EDR Site Report.

**AI165**  
**West**  
**1/2-1**  
**0.795 mi.**  
**4196 ft.**

**BELLEVUE WAY VENTURES LLC MAIN ST**  
**10335 MAIN ST**  
**BELLEVUE, WA 98004**  
**Site 1 of 3 in cluster AI**

**WA CSCSL**  
**WA ALLSITES**  
**WA DRYCLEANERS**  
**WA Inactive Drycleaners**  
**WA MANIFEST**  
**S108163252**  
**N/A**

**Relative:**  
**Lower**

**CSCSL:**  
 Facility ID: 9897160  
 Region: Northwest  
 Lat/Long: 47.610164 / -122.202357  
 Brownfield Status: Not reported  
 Rank Status: N  
 Clean Up Siteid: 2172  
 Site Status: Awaiting Cleanup  
 PSI?: Not reported  
 Contaminant Name: Halogenated Organics  
 Ground Water: Confirmed Above Cleanup Level  
 Surface Water: Not reported  
 Soil: Confirmed Above Cleanup Level  
 Sediment: Not reported  
 Air: Not reported  
 Bedrock: Not reported  
 Responsible Unit: Northwest

**Actual:**  
**80 ft.**

**ALLSITES:**

Facility Name: EV11 LLC  
 Facility Id: 9897160  
 Interaction: 25516  
 Interaction 1: I  
 Interaction 2: HWG  
 Ecology Program: HAZWASTE  
 Program Data: TURBOWASTE  
 Facility Alt.: EV II LLC  
 Program ID: WAH000034244  
 Date Interaction: 2009-01-22 00:00:00  
 Date Interaction 3: Hazardous Waste Generator  
 Latitude: 47.610158298000002  
 Longitude: -122.202356931

Interaction: 25515  
 Interaction 1: A  
 Interaction 2: SCS  
 Ecology Program: TOXICS  
 Program Data: ISIS  
 Facility Alt.: EV11 LLC  
 Program ID: Not reported  
 Date Interaction: 2006-09-12 00:00:00  
 Date Interaction 3: State Cleanup Site  
 Latitude: 47.610158298000002

Map ID  
Direction  
Distance  
Elevation

MAP FINDINGS

Site

Database(s)

EDR ID Number  
EPA ID Number

**BELLEVUE WAY VENTURES LLC MAIN ST (Continued)**

**S108163252**

Longitude: -122.202356931  
  
Interaction: 100676  
Interaction 1: I  
Interaction 2: HWOTHER  
Ecology Program: HAZWASTE  
Program Data: TURBOWASTE  
Facility Alt.: EV II LLC  
Program ID: WAH000034244  
Date Interaction: 2011-12-31 00:00:00  
Date Interaction 3: Haz Waste Management Acti  
Latitude: 47.610158298000002  
Longitude: -122.202356931

Interaction: 105636  
Interaction 1: A  
Interaction 2: HWG  
Ecology Program: HAZWASTE  
Program Data: TURBOWASTE  
Facility Alt.: Bellevue Way Ventures LLC Main St  
Program ID: WAH000034244  
Date Interaction: 2013-07-26 00:00:00  
Date Interaction 3: Hazardous Waste Generator  
Latitude: 47.610158298000002  
Longitude: -122.202356931

**DRYCLEANERS:**

EPA Id: Not reported  
FS Id: 9897160  
Tax Reg Nbr: Not reported  
Business Type: Not reported  
Fed Waste Code Desc: Not reported  
State Waste Code Desc: Not reported  
Mail Name: Not reported  
Mail Line1: Not reported  
Mail Line2: Not reported  
Mail City,St,Zip: Not reported  
Mail Country: Not reported  
Legal Org Name: Not reported  
Legal Person First Name: Not reported  
Legal Person Middle Init: Not reported  
Legal Person Last Name: Not reported  
Legal Line1: Not reported  
Legal Line2: Not reported  
Legal City,St,Zip: Not reported  
Legal Country: Not reported  
Legal Phone Nbr: Not reported  
Legal Effective Date: Not reported  
Legal Organization Type: Not reported  
Land Org Name: Not reported  
Land Person First Name: Not reported  
Land Person Middle Init: Not reported  
Land Person Last Name: Not reported  
Land Line1: Not reported

Map ID  
Direction  
Distance  
Elevation

MAP FINDINGS

Site

Database(s)

EDR ID Number  
EPA ID Number

**BELLEVUE WAY VENTURES LLC MAIN ST (Continued)**

**S108163252**

Land Line2:	Not reported
Land City,St,Zip:	Not reported
Land Country:	Not reported
Land Phone Nbr:	Not reported
Land Organization Type:	Not reported
Operator Org Name:	Not reported
Operator Person First Name:	Not reported
Operator Person Middle Init:	Not reported
Operator Person Last Name:	Not reported
Operator Line1:	Not reported
Operator Line2:	Not reported
Operator City,St,Zip:	Not reported
Operator Country:	Not reported
Operator Phone Nbr:	Not reported
Operator Effective Date:	Not reported
Operator Organization Type:	Not reported
Site Contact First Name:	Not reported
Site Contact Middle Init:	Not reported
Site Contact Last Name:	Not reported
Site Contact Line1:	Not reported
Site Contact Line2:	Not reported
Site Contact City,St,Zip:	Not reported
Site Contact Country:	Not reported
Site Contact Phone Nbr:	Not reported
Site Contact Email:	Not reported
Form Contact First Name:	Not reported
Form Contact Middle Init:	Not reported
Form Contact Last Name:	Not reported
Form Contact Line1:	Not reported
Form Contact Line2:	Not reported
Form Contact City,St,Zip:	Not reported
Form Contact Country:	Not reported
Form Contact Phone Nbr:	Not reported
Form Contact Email:	Not reported
Gen Status Cd:	Not reported
Monthly Generation:	Not reported
Batch Generation:	Not reported
One Time Generation:	Not reported
Transports Own Waste:	Not reported
Transports Others Waste:	Not reported
Recycler Onsite:	Not reported
Transfer Facility:	Not reported
Pbr:	Not reported
Tbg:	Not reported
Mixed Radioactive:	Not reported
Importer:	Not reported
Tsdr Facility:	Not reported
Immediate Recycler:	Not reported
Gen Dang Fuel:	Not reported
Gen Market To Burner:	Not reported
Gen Other Marketers:	Not reported
Utility Boiler Burner:	Not reported
Industry Boiler Burner:	Not reported
Furnace Burner:	Not reported
Smelter Deferral:	Not reported
Small Qty Exemption:	Not reported
Other Exemption:	Not reported

Map ID  
Direction  
Distance  
Elevation

MAP FINDINGS

Site

Database(s)

EDR ID Number  
EPA ID Number

**BELLEVUE WAY VENTURES LLC MAIN ST (Continued)**

**S108163252**

UW Battery Gen: Not reported  
UW Thermostats Gen: Not reported  
UW Mercury Gen: Not reported  
UW Lamps Gen: Not reported  
UW Battery Accum: Not reported  
UW Thermostats Accum: Not reported  
UW Mercury Accum: Not reported  
UW Lamps Accum: Not reported  
UW Destination Facility: Not reported  
Off Spec Utility Boiler: Not reported  
Off Spec Industry Boiler: Not reported  
Off Spec Furnace: Not reported  
Used Oil Transporter: Not reported  
Used Oil Transfer Facility: Not reported  
Used Oil Processor: Not reported  
Used Oil Rerefiner: Not reported  
Used Oil Fuel Marketer Directs Shipments: Not reported  
Used Oil Fuel Marketer Meets Specs: Not reported  
ECO Int Type Code: SCS  
Status Code: A  
Start Date: 09/12/2006  
End Date: Not reported  
NAICS DS: Not reported  
Program Name: 7216  
FS SIC Code: Drycleaning Plants, Except Rug Cleaning  
SIC DS: TOXICS  
Latitude: 47.610164  
Longitude: -122.202357  
Comments: Not reported

**INACTIVE DRYCLEANERS:**

EPA I: Not reported  
FS Id: 9897160  
Facility ID: 9897160  
NAICS Code: Not reported  
Fed Waste Code Desc: Not reported  
State Waste Code Desc: Not reported  
TAX REG NBR: Not reported  
BUSINESS TYPE: Not reported  
MAIL NAME: Not reported  
MAIL LINE1: Not reported  
MAIL LINE2: Not reported  
MAIL CITY: Not reported  
MAIL STATE: Not reported  
MAIL ZIP: Not reported  
MAIL COUNTRY: Not reported  
LEGAL ORG NAME: Not reported  
LEGAL PERSON FIRST NAME: Not reported  
LEGAL PERSON MIDDLE INIT: Not reported  
LEGAL PERSON LAST NAME: Not reported  
LEGAL LINE1: Not reported  
LEGAL LINE2: Not reported  
LEGAL CITY: Not reported  
LEGAL STATE: Not reported  
LEGAL ZIP: Not reported  
LEGAL COUNTRY: Not reported  
LEGAL PHONE NBR: Not reported

Map ID  
Direction  
Distance  
Elevation

MAP FINDINGS

Site

Database(s)

EDR ID Number  
EPA ID Number

**BELLEVUE WAY VENTURES LLC MAIN ST (Continued)**

**S108163252**

LEGAL EFFECTIVE DATE:	Not reported
LEGAL ORGANIZATION TYPE:	Not reported
LAND ORG NAME:	Not reported
LAND PERSON FIRST NAME:	Not reported
LAND PERSON MIDDLE INIT:	Not reported
LAND PERSON LAST NAME:	Not reported
LAND LINE1:	Not reported
LAND LINE2:	Not reported
LAND CITY:	Not reported
LAND STATE:	Not reported
LAND ZIP:	Not reported
LAND COUNTRY:	Not reported
LAND PHONE NBR:	Not reported
LAND ORGANIZATION TYPE:	Not reported
OPERATOR ORG NAME:	Not reported
OPERATOR PERSON FIRST NAME:	Not reported
OPERATOR PERSON MIDDLE INIT:	Not reported
OPERATOR PERSON LAST NAME:	Not reported
OPERATOR LINE1:	Not reported
OPERATOR LINE2:	Not reported
OPERATOR CITY:	Not reported
OPERATOR STATE:	Not reported
OPERATOR ZIP:	Not reported
OPERATOR COUNTRY:	Not reported
OPERATOR PHONE NBR:	Not reported
OPERATOR EFFECTIVE DATE:	Not reported
OPERATOR ORGANIZATION TYPE:	Not reported
SITE CONTACT FIRST NAME:	Not reported
SITE CONTACT MIDDLE INIT:	Not reported
SITE CONTACT LAST NAME:	Not reported
SITE CONTACT LINE1:	Not reported
SITE CONTACT LINE2:	Not reported
SITE CONTACT CITY:	Not reported
SITE CONTACT STATE:	Not reported
SITE CONTACT ZIP:	Not reported
SITE CONTACT COUNTRY:	Not reported
SITE CONTACT PHONE NBR:	Not reported
SITE CONTACT EMAIL:	Not reported
FORM CONTACT FIRST NAME:	Not reported
FORM CONTACT MIDDLE INIT:	Not reported
FORM CONTACT LAST NAME:	Not reported
FORM CONTACT LINE1:	Not reported
FORM CONTACT LINE2:	Not reported
FORM CONTACT CITY:	Not reported
FORM CONTACT STATE:	Not reported
FORM CONTACT ZIP:	Not reported
FORM CONTACT COUNTRY:	Not reported
FORM CONTACT PHONE NBR:	Not reported
FORM CONTACT EMAIL:	Not reported
GEN STATUS CD:	Not reported
MONTHLY GENERATION:	Not reported
BATCH GENERATION:	Not reported
ONE TIME GENERATION:	Not reported
TRANSPORTS OWN WASTE:	Not reported
TRANSPORTS OTHERS WASTE:	Not reported
RECYCLER ONSITE:	Not reported
TRANSFER FACILITY:	Not reported

Map ID  
Direction  
Distance  
Elevation

MAP FINDINGS

Site

Database(s)

EDR ID Number  
EPA ID Number

**BELLEVUE WAY VENTURES LLC MAIN ST (Continued)**

**S108163252**

PBR: Not reported  
TBG: Not reported  
MIXED RADIOACTIVE: Not reported  
IMPORTER: Not reported  
TSDR FACILITY: Not reported  
IMMEDIATE RECYCLER: Not reported  
GEN DANG FUEL: Not reported  
GEN MARKET TO BURNER: Not reported  
GEN OTHER MARKETERS: Not reported  
UTILITY BOILER BURNER: Not reported  
INDUSTRY BOILER BURNER: Not reported  
FURNACE BURNER: Not reported  
SMELTER DEFERRAL: Not reported  
SMALL QTY EXEMPTION: Not reported  
OTHER EXEMPTION: Not reported  
UW BATTERY GEN: Not reported  
UW THERMOSTATS GEN: Not reported  
UW MERCURY GEN: Not reported  
UW LAMPS GEN: Not reported  
UW BATTERY ACCUM: Not reported  
UW THERMOSTATS ACCUM: Not reported  
UW MERCURY ACCUM: Not reported  
UW LAMPS ACCUM: Not reported  
UW DESTINATION FACILITY: Not reported  
OFF SPEC UTILITY BOILER: Not reported  
OFF SPEC INDUSTRY BOILER: Not reported  
OFF SPEC FURNACE: Not reported  
USED OIL TRANSPORTER: Not reported  
USED OIL TRANSFER FACILITY: Not reported  
USED OIL PROCESSOR: Not reported  
USED OIL REREFINER: Not reported  
USED OIL FUEL MARKETER DIR SHIPMENTS: Not reported  
USED OIL FUEL MARKETER MEETS SPECS: Not reported  
ECO Int Type Code: SCS  
Status Code: A  
Start Date: 09/12/2006  
End Date: Not reported  
NAICS DS: Not reported  
Program Name: 7216  
FS SIC Code: Drycleaning Plants, Except Rug Cleaning  
SIC DS: TOXICS  
Latitude: 47.610164  
Longitude: -122.202357  
Comments: Not reported

**WA MANIFEST:**

Facility Site ID Number: 9897160  
EPA ID: WAH000034244  
NAICS: 424710  
SWC Desc: Not reported  
FWC Desc: Not reported  
Form Comm: Not reported  
Data Year: 2012  
Permit by Rule: False  
Treatment by Generator: False  
Mixed radioactive waste: False  
Importer of hazardous waste: False  
Immediate recycler: False

Map ID  
Direction  
Distance  
Elevation

MAP FINDINGS

Site

Database(s)

EDR ID Number  
EPA ID Number

**BELLEVUE WAY VENTURES LLC MAIN ST (Continued)**

**S108163252**

Treatment/Storage/Disposal/Recycling Facility: False  
Generator of dangerous fuel waste: False  
Generator marketing to burner: False  
Other marketers (i.e., blender, distributor, etc.): False  
Utility boiler burner: False  
Industry boiler burner: False  
Industrial Furnace: False  
Smelter defferal: False  
Universal waste - batteries - generate: False  
Universal waste - thermostats - generate: False  
Universal waste - mercury - generate: False  
Universal waste - lamps - generate: False  
Universal waste - batteries - accumulate: False  
Universal waste - thermostats - accumulate: False  
Universal waste - mercury - accumulate: False  
Universal waste - lamps - accumulate: False  
Destination Facility for Universal Waste: False  
Off-specification used oil burner - utility boiler: False  
Off-specification used oil burner - industrial boiler: False  
Off-specification used oil burner - industrial furnace: False  
Tax Reg #: 602242169  
Business Type: Former Gas Stat & Dry Cl  
Mail Name: EV II LLC  
Mail addr line1: 111 N Post Ste 200  
Mail city,st,zip: Spokane, WA 99201  
Mail country: UNITED STATES  
Legal org name: EV II LLC  
Legal org type: Private  
Legal addr line1: 111 N Post Ste 200  
Legal city,st,zip: Spokane, WA 99201  
Legal country: UNITED STATES  
Legal phone nbr: (509)455-5477  
Legal effective date: 01/27/2005  
Land org name: EV II LLC  
Land org type: Private  
Land person name: James Rivard  
Land addr line1: 111 N Post Ste 200  
Land city,st,zip: Spokane, WA 99201  
Land country: UNITED STATES  
Land phone nbr: (509)455-5477  
Operator org name: EV II LLC  
Operator org type: Private  
Operator addr line1: 10335 Main St  
Operator city,st,zip: Bellevue, WA 98004  
Operator country: UNITED STATES  
Operator phone nbr: (509)455-5477  
Operator effective date: 01/27/2005  
Site contact name: James Rivard  
Site contact addr line1: 111 N Post Ste 200  
Site Contact City/State/ Zip: Spokane, WA 99201  
Site Contact Country: UNITED STATES  
Site Contact Phone #: (509)455-5477  
Site Contact EMail: Not reported  
Form Contact NAME: James Rivard  
Form Contact ADDR LINE1: 111 N Post Ste 200  
Form Contact City,ST,Zip: Spokane, WA 99201  
Form Contact Country: UNITED STATES

Map ID  
Direction  
Distance  
Elevation

MAP FINDINGS

Site

Database(s)

EDR ID Number  
EPA ID Number

**BELLEVUE WAY VENTURES LLC MAIN ST (Continued)**

**S108163252**

Form Contact Phone #: (509)455-5477  
Form Contact EMail: jim@srmdevelopment.com  
Gen Status CD: XQG  
Monthly Generation: False  
Batch Generation: False  
One Time Generation: False  
Transport Own Waste: False  
Tranports Other Waste: False  
Recycler Onsite: False  
Transfer Facility: False  
Other Exemption: Not reported  
UW Battery Gen: False  
Used Oil Transporter: False  
Used Oil Transfer Facility: False  
Used Oil Processor: False  
Used Oil Refiner: False  
Used Oil Fuel Marketer Directs Shipments: False  
Used Oil Fuel Marketer Meets Specs: False

Waste Streams Generated:

Facility ID: 9897160  
Data Year: 2009  
Description: F002 Listed Soil with water  
Mix: False  
Reported Qty: 2400 LB  
Kilo Qty: 1088.6400187246084  
Density No: 0  
Density Qty: Not reported

Facility ID: 9897160  
Data Year: 2009  
Description: F002 Listed purge water meeting treatment standards  
Mix: False  
Reported Qty: 5500 LB  
Kilo Qty: 2494.8000429105609  
Density No: 0  
Density Qty: Not reported

Facility ID: 9897160  
Data Year: 2009  
Description: F002 listed soil cuttings meeting treatment standards  
Mix: False  
Reported Qty: 13000 LB  
Kilo Qty: 5896.8001014249621  
Density No: 0  
Density Qty: Not reported

Facility ID: 9897160  
Data Year: 2010  
Description: wASTE GASOLINE AND WATER  
Mix: False  
Reported Qty: 55 GAL  
Kilo Qty: 197.79108544440669  
Density No: 0.9499999999999996  
Density Qty: SPG

Facility ID: 9897160



Map ID  
Direction  
Distance  
Elevation

MAP FINDINGS

Site

Database(s)

EDR ID Number  
EPA ID Number

**BELLEVUE WAY VENTURES LLC MAIN ST (Continued)**

**S108163252**

Data Year: 2010  
Description: Water contaminated with PCE  
Mix: False  
Reported Qty: 220 GAL  
Kilo Qty: 832.80457029223874  
Density No: 1  
Density Qty: SPG

Facility ID: 9897160  
Data Year: 2010  
Description: empty drums  
Mix: False  
Reported Qty: 2.1000000000000001 ST  
Kilo Qty: 1905.1200327680647  
Density No: 0  
Density Qty: Not reported

Facility ID: 9897160  
Data Year: 2010  
Description: Contaminated Soil Cutting  
Mix: False  
Reported Qty: 23.129999999999999 ST  
Kilo Qty: 20983.536360916827  
Density No: 0  
Density Qty: Not reported

Facility ID: 9897160  
Data Year: 2013  
Description: Contaminated Soil - meeting treatment standard  
Mix: False  
Reported Qty: 1410.38000 ST  
Kilo Qty: 1279496.75  
Density No: 0  
Density Qty: Not reported

Facility ID: 9897160  
Data Year: 2013  
Description: Contaminated Soil  
Mix: False  
Reported Qty: 610.88 ST  
Kilo Qty: 554190.345  
Density No: 0  
Density Qty: Not reported

Facility ID: 9897160  
Data Year: 2014  
Description: Water with chlorinated solvents  
Mix: False  
Reported Qty: 1000 GAL  
Kilo Qty: 3778.48806  
Density No: 8.33000000  
Density Qty: PPG

Facility ID: 9897160  
Data Year: 2014  
Description: Water with gasoline  
Mix: False

Map ID  
Direction  
Distance  
Elevation

MAP FINDINGS

Site

Database(s)

EDR ID Number  
EPA ID Number

**BELLEVUE WAY VENTURES LLC MAIN ST (Continued)**

**S108163252**

Reported Qty: 95 LB  
Kilo Qty: 43.0920007  
Density No: 0  
Density Qty: Not reported

Facility ID: 9897160  
Data Year: 2014  
Description: Granular Activated Carbon  
Mix: False  
Reported Qty: 4025 LB  
Kilo Qty: 1825.74003  
Density No: 0  
Density Qty: Not reported

Facility ID: 9897160  
Data Year: 2014  
Description: UST sludge oil with lead  
Mix: False  
Reported Qty: 530 LB  
Kilo Qty: 240.408004  
Density No: 0  
Density Qty: Not reported

Facility ID: 9897160  
Data Year: 2015  
Description: Water with Xylene  
Mix: False  
Reported Qty: 1140 GAL  
Kilo Qty: 4307.47639  
Density No: 8.33000000  
Density Qty: PPG

Facility ID: 9897160  
Data Year: 2015  
Description: Water with Xylene  
Mix: False  
Reported Qty: 850 GAL  
Kilo Qty: 3200.14805  
Density No: 8.30000000  
Density Qty: PPG

Facility ID: 9897160  
Data Year: 2015  
Description: Water with xylene  
Mix: False  
Reported Qty: 1350 GAL  
Kilo Qty: 5100.95888  
Density No: 8.33000000  
Density Qty: PPG

Shipments Sent:  
Facility ID: 9897160  
Data Year: 2009  
Shipment sent data: 12/3/2009  
Reported Qty: 2400 LB  
Kilo Qty: 1088.64001872461

Map ID  
Direction  
Distance  
Elevation

MAP FINDINGS

Site

Database(s)

EDR ID Number  
EPA ID Number

**BELLEVUE WAY VENTURES LLC MAIN ST (Continued)**

**S108163252**

Facility ID:	9897160
Data Year:	2009
Shipment sent data:	12/3/2009
Reported Qty:	5500 LB
Kilo Qty:	2494.80004291056
Facility ID:	9897160
Data Year:	2009
Shipment sent data:	12/3/2009
Reported Qty:	13000 LB
Kilo Qty:	5896.80010142496
Facility ID:	9897160
Data Year:	2010
Shipment sent data:	4/23/2010
Reported Qty:	55 GAL
Kilo Qty:	197.791085444407
Facility ID:	9897160
Data Year:	2010
Shipment sent data:	4/23/2010
Reported Qty:	220 GAL
Kilo Qty:	832.804570292239
Facility ID:	9897160
Data Year:	2010
Shipment sent data:	4/6/2010
Reported Qty:	2.1 ST
Kilo Qty:	1905.12003276806
Facility ID:	9897160
Data Year:	2010
Shipment sent data:	4/6/2010
Reported Qty:	23.13 ST
Kilo Qty:	20983.5363609168
Facility ID:	9897160
Data Year:	2013
Shipment sent data:	2013-11-01 00:00:00
Reported Qty:	31.68 ST
Kilo Qty:	28740.0964
Facility ID:	9897160
Data Year:	2013
Shipment sent data:	2013-11-01 00:00:00
Reported Qty:	33.6700000 ST
Kilo Qty:	30545.4245
Facility ID:	9897160
Data Year:	2013
Shipment sent data:	2013-11-01 00:00:00
Reported Qty:	32.1499999 ST
Kilo Qty:	29166.4805
Facility ID:	9897160
Data Year:	2013
Shipment sent data:	2013-10-31 00:00:00

Map ID  
Direction  
Distance  
Elevation

MAP FINDINGS

Site

Database(s)

EDR ID Number  
EPA ID Number

**BELLEVUE WAY VENTURES LLC MAIN ST (Continued)**

**S108163252**

Reported Qty:	17.3099999 ST
Kilo Qty:	15703.6322
Facility ID:	9897160
Data Year:	2013
Shipment sent data:	2013-10-29 00:00:00
Reported Qty:	29.1900000 ST
Kilo Qty:	26481.1684
Facility ID:	9897160
Data Year:	2013
Shipment sent data:	2013-10-29 00:00:00
Reported Qty:	32.4600000 ST
Kilo Qty:	29447.7125
Facility ID:	9897160
Data Year:	2013
Shipment sent data:	2013-10-29 00:00:00
Reported Qty:	32.3299999 ST
Kilo Qty:	29329.7765
Facility ID:	9897160
Data Year:	2013
Shipment sent data:	2013-10-29 00:00:00
Reported Qty:	33.2899999 ST
Kilo Qty:	30200.6885
Facility ID:	9897160
Data Year:	2013
Shipment sent data:	2013-10-29 00:00:00
Reported Qty:	33.0300000 ST
Kilo Qty:	29964.8165
Facility ID:	9897160
Data Year:	2013
Shipment sent data:	2013-10-29 00:00:00
Reported Qty:	32.75 ST
Kilo Qty:	29710.8005
Facility ID:	9897160
Data Year:	2013
Shipment sent data:	2013-10-29 00:00:00
Reported Qty:	31.3799999 ST
Kilo Qty:	28467.9364
Facility ID:	9897160
Data Year:	2013
Shipment sent data:	2013-10-29 00:00:00
Reported Qty:	31.16 ST
Kilo Qty:	28268.3524
Facility ID:	9897160
Data Year:	2013
Shipment sent data:	2013-10-29 00:00:00
Reported Qty:	31.8099999 ST
Kilo Qty:	28858.0324

Map ID  
Direction  
Distance  
Elevation

MAP FINDINGS

Site

Database(s)

EDR ID Number  
EPA ID Number

**BELLEVUE WAY VENTURES LLC MAIN ST (Continued)**

**S108163252**

Waste Stream Comments:

Facility ID: 9897160  
Data Year: 2009  
Comments: F002 contaminated purge water generated during monitoring well development and sampling

Facility ID: 9897160  
Data Year: 2010  
Comments: A-8 - contaminated well purge water

Facility ID: 9897160  
Data Year: 2010  
Comments: A-8 - MIXTURE OF GAS AND WATER FROM MONITORING WELL

Facility Site ID Number: 9897160  
EPA ID: WAH000034244  
NAICS: 424710  
SWC Desc: Not reported  
FWC Desc: F002,D001,D008,D018  
Form Comm: Not reported  
Data Year: 2014  
Permit by Rule: False  
Treatment by Generator: False  
Mixed radioactive waste: False  
Importer of hazardous waste: False  
Immediate recycler: False  
Treatment/Storage/Disposal/Recycling Facility: False  
Generator of dangerous fuel waste: False  
Generator marketing to burner: False  
Other marketers (i.e., blender, distributor, etc.): False  
Utility boiler burner: False  
Industry boiler burner: False  
Industrial Furnace: False  
Smelter deferral: False  
Universal waste - batteries - generate: False  
Universal waste - thermostats - generate: False  
Universal waste - mercury - generate: False  
Universal waste - lamps - generate: False  
Universal waste - batteries - accumulate: False  
Universal waste - thermostats - accumulate: False  
Universal waste - mercury - accumulate: False  
Universal waste - lamps - accumulate: False  
Destination Facility for Universal Waste: False  
Off-specification used oil burner - utility boiler: False  
Off-specification used oil burner - industrial boiler: False  
Off-specification used oil burner - industrial furnace: False  
Tax Reg #: 603019695  
Business Type: Former Gas Stat & Dry Cl  
Mail Name: Bellevue Way Ventures LLC  
Mail addr line1: 111 N Post Ste 200  
Mail city,st,zip: Spokane, WA 99201  
Mail country: UNITED STATES  
Legal org name: Bellevue Way Ventures LLC  
Legal org type: Private  
Legal addr line1: 111 N Post Ste 200  
Legal city,st,zip: Spokane, WA 99201

Map ID  
Direction  
Distance  
Elevation

MAP FINDINGS

Site

Database(s)

EDR ID Number  
EPA ID Number

**BELLEVUE WAY VENTURES LLC MAIN ST (Continued)**

**S108163252**

Legal country: UNITED STATES  
Legal phone nbr: (509)455-5477  
Legal effective date: 01/27/2005  
Land org name: Bellevue Way Ventures LLC  
Land org type: Private  
Land person name: Not reported  
Land addr line1: 111 N Post Ste 200  
Land city,st,zip: Spokane, WA 99201  
Land country: UNITED STATES  
Land phone nbr: (509)455-5477  
Operator org name: Bellevue Way Ventures LLC  
Operator org type: Private  
Operator addr line1: 111 N Post Ste 200  
Operator city,st,zip: Spokane, WA 99201  
Operator country: UNITED STATES  
Operator phone nbr: 509-455-5477  
Operator effective date: 06/05/2010  
Site contact name: Dee McGonigle  
Site contact addr line1: 111 N Post Ste 200  
Site Contact City/State/ Zip: Spokane, WA 99201  
Site Contact Country: UNITED STATES  
Site Contact Phone #: (509)455-5477  
Site Contact EMail: djm@srmdevelopment.com  
Form Contact NAME: Dee McGonigle  
Form Contact ADDR LINE1: 111 N Post Ste 200  
Form Contact City,ST,Zip: Spokane, WA 99201  
Form Contact Country: UNITED STATES  
Form Contact Phone #: (509)455-5477  
Form Contact EMail: djm@srmdevelopment.com  
Gen Status CD: LQG  
Monthly Generation: False  
Batch Generation: False  
One Time Generation: True  
Transport Own Waste: False  
Tranports Other Waste: False  
Recycler Onsite: False  
Transfer Facility: False  
Other Exemption: Not reported  
UW Battery Gen: False  
Used Oil Transporter: False  
Used Oil Transfer Facility: False  
Used Oil Processor: False  
Used Oil Refiner: False  
Used Oil Fuel Marketer Directs Shipments: False  
Used Oil Fuel Marketer Meets Specs: False

Waste Streams Generated:

Facility ID: 9897160  
Data Year: 2009  
Description: F002 Listed Soil with water  
Mix: False  
Reported Qty: 2400 LB  
Kilo Qty: 1088.6400187246084  
Density No: 0  
Density Qty: Not reported

Facility ID: 9897160

Map ID  
Direction  
Distance  
Elevation

MAP FINDINGS

Site

Database(s)

EDR ID Number  
EPA ID Number

**BELLEVUE WAY VENTURES LLC MAIN ST (Continued)**

**S108163252**

Data Year: 2009  
Description: F002 Listed purge water meeting treatment standards  
Mix: False  
Reported Qty: 5500 LB  
Kilo Qty: 2494.8000429105609  
Density No: 0  
Density Qty: Not reported

Facility ID: 9897160  
Data Year: 2009  
Description: F002 listed soil cuttings meeting treatment standards  
Mix: False  
Reported Qty: 13000 LB  
Kilo Qty: 5896.8001014249621  
Density No: 0  
Density Qty: Not reported

Facility ID: 9897160  
Data Year: 2010  
Description: wASTE GASOLINE AND WATER  
Mix: False  
Reported Qty: 55 GAL  
Kilo Qty: 197.79108544440669  
Density No: 0.94999999999999996  
Density Qty: SPG

Facility ID: 9897160  
Data Year: 2010  
Description: Water contaminated with PCE  
Mix: False  
Reported Qty: 220 GAL  
Kilo Qty: 832.80457029223874  
Density No: 1  
Density Qty: SPG

Facility ID: 9897160  
Data Year: 2010  
Description: empty drums  
Mix: False  
Reported Qty: 2.1000000000000001 ST  
Kilo Qty: 1905.1200327680647  
Density No: 0  
Density Qty: Not reported

Facility ID: 9897160  
Data Year: 2010  
Description: Contaminated Soil Cutting  
Mix: False  
Reported Qty: 23.129999999999999 ST  
Kilo Qty: 20983.536360916827  
Density No: 0  
Density Qty: Not reported

Facility ID: 9897160  
Data Year: 2013  
Description: Contaminated Soil - meeting treatment standard  
Mix: False

Map ID  
Direction  
Distance  
Elevation

MAP FINDINGS

Site

Database(s)

EDR ID Number  
EPA ID Number

**BELLEVUE WAY VENTURES LLC MAIN ST (Continued)**

**S108163252**

Reported Qty: 1410.38000 ST  
Kilo Qty: 1279496.75  
Density No: 0  
Density Qty: Not reported

Facility ID: 9897160  
Data Year: 2013  
Description: Contaminated Soil  
Mix: False  
Reported Qty: 610.88 ST  
Kilo Qty: 554190.345  
Density No: 0  
Density Qty: Not reported

Facility ID: 9897160  
Data Year: 2014  
Description: Water with chlorinated solvents  
Mix: False  
Reported Qty: 1000 GAL  
Kilo Qty: 3778.48806  
Density No: 8.33000000  
Density Qty: PPG

Facility ID: 9897160  
Data Year: 2014  
Description: Water with gasoline  
Mix: False  
Reported Qty: 95 LB  
Kilo Qty: 43.0920007  
Density No: 0  
Density Qty: Not reported

Facility ID: 9897160  
Data Year: 2014  
Description: Granular Activated Carbon  
Mix: False  
Reported Qty: 4025 LB  
Kilo Qty: 1825.74003  
Density No: 0  
Density Qty: Not reported

Facility ID: 9897160  
Data Year: 2014  
Description: UST sludge oil with lead  
Mix: False  
Reported Qty: 530 LB  
Kilo Qty: 240.408004  
Density No: 0  
Density Qty: Not reported

Facility ID: 9897160  
Data Year: 2015  
Description: Water with Xylene  
Mix: False  
Reported Qty: 1140 GAL  
Kilo Qty: 4307.47639  
Density No: 8.33000000



Map ID  
Direction  
Distance  
Elevation

MAP FINDINGS

Site

Database(s)

EDR ID Number  
EPA ID Number

**BELLEVUE WAY VENTURES LLC MAIN ST (Continued)**

**S108163252**

Density Qty: PPG  
  
Facility ID: 9897160  
Data Year: 2015  
Description: Water with Xylene  
Mix: False  
Reported Qty: 850 GAL  
Kilo Qty: 3200.14805  
Density No: 8.30000000  
Density Qty: PPG

Facility ID: 9897160  
Data Year: 2015  
Description: Water with xylene  
Mix: False  
Reported Qty: 1350 GAL  
Kilo Qty: 5100.95888  
Density No: 8.33000000  
Density Qty: PPG

Shipments Sent:

Facility ID: 9897160  
Data Year: 2009  
Shipment sent data: 12/3/2009  
Reported Qty: 2400 LB  
Kilo Qty: 1088.64001872461

Facility ID: 9897160  
Data Year: 2009  
Shipment sent data: 12/3/2009  
Reported Qty: 5500 LB  
Kilo Qty: 2494.80004291056

Facility ID: 9897160  
Data Year: 2009  
Shipment sent data: 12/3/2009  
Reported Qty: 13000 LB  
Kilo Qty: 5896.80010142496

Facility ID: 9897160  
Data Year: 2010  
Shipment sent data: 4/23/2010  
Reported Qty: 55 GAL  
Kilo Qty: 197.791085444407

Facility ID: 9897160  
Data Year: 2010  
Shipment sent data: 4/23/2010  
Reported Qty: 220 GAL  
Kilo Qty: 832.804570292239

Facility ID: 9897160  
Data Year: 2010  
Shipment sent data: 4/6/2010  
Reported Qty: 2.1 ST  
Kilo Qty: 1905.12003276806

Map ID  
Direction  
Distance  
Elevation

MAP FINDINGS

Site

Database(s)

EDR ID Number  
EPA ID Number

**BELLEVUE WAY VENTURES LLC MAIN ST (Continued)**

**S108163252**

Facility ID:	9897160
Data Year:	2010
Shipment sent data:	4/6/2010
Reported Qty:	23.13 ST
Kilo Qty:	20983.5363609168
Facility ID:	9897160
Data Year:	2013
Shipment sent data:	2013-11-01 00:00:00
Reported Qty:	31.68 ST
Kilo Qty:	28740.0964
Facility ID:	9897160
Data Year:	2013
Shipment sent data:	2013-11-01 00:00:00
Reported Qty:	33.6700000 ST
Kilo Qty:	30545.4245
Facility ID:	9897160
Data Year:	2013
Shipment sent data:	2013-11-01 00:00:00
Reported Qty:	32.1499999 ST
Kilo Qty:	29166.4805
Facility ID:	9897160
Data Year:	2013
Shipment sent data:	2013-10-31 00:00:00
Reported Qty:	17.3099999 ST
Kilo Qty:	15703.6322
Facility ID:	9897160
Data Year:	2013
Shipment sent data:	2013-10-29 00:00:00
Reported Qty:	29.1900000 ST
Kilo Qty:	26481.1684
Facility ID:	9897160
Data Year:	2013
Shipment sent data:	2013-10-29 00:00:00
Reported Qty:	32.4600000 ST
Kilo Qty:	29447.7125
Facility ID:	9897160
Data Year:	2013
Shipment sent data:	2013-10-29 00:00:00
Reported Qty:	32.3299999 ST
Kilo Qty:	29329.7765
Facility ID:	9897160
Data Year:	2013
Shipment sent data:	2013-10-29 00:00:00
Reported Qty:	33.2899999 ST
Kilo Qty:	30200.6885
Facility ID:	9897160
Data Year:	2013
Shipment sent data:	2013-10-29 00:00:00

Map ID  
Direction  
Distance  
Elevation

MAP FINDINGS

Site

Database(s)

EDR ID Number  
EPA ID Number

**BELLEVUE WAY VENTURES LLC MAIN ST (Continued)**

**S108163252**

Reported Qty: 33.0300000 ST  
Kilo Qty: 29964.8165

Facility ID: 9897160  
Data Year: 2013  
Shipment sent data: 2013-10-29 00:00:00  
Reported Qty: 32.75 ST  
Kilo Qty: 29710.8005

Facility ID: 9897160  
Data Year: 2013  
Shipment sent data: 2013-10-29 00:00:00  
Reported Qty: 31.3799999 ST  
Kilo Qty: 28467.9364

Facility ID: 9897160  
Data Year: 2013  
Shipment sent data: 2013-10-29 00:00:00  
Reported Qty: 31.16 ST  
Kilo Qty: 28268.3524

Facility ID: 9897160  
Data Year: 2013  
Shipment sent data: 2013-10-29 00:00:00  
Reported Qty: 31.8099999 ST  
Kilo Qty: 28858.0324

Waste Stream Comments:

Facility ID: 9897160  
Data Year: 2009  
Comments: F002 contaminated purge water generated during monitoring well development and sampling

Facility ID: 9897160  
Data Year: 2010  
Comments: A-8 - contaminated well purge water

Facility ID: 9897160  
Data Year: 2010  
Comments: A-8 - MIXTURE OF GAS AND WATER FROM MONITORING WELL

Facility Site ID Number: 9897160  
EPA ID: WAH000034244  
NAICS: 424710  
SWC Desc: Not reported  
FWC Desc: F002  
Form Comm: Not reported  
Data Year: 2010  
Permit by Rule: False  
Treatment by Generator: False  
Mixed radioactive waste: False  
Importer of hazardous waste: False  
Immediate recycler: False  
Treatment/Storage/Disposal/Recycling Facility: False  
Generator of dangerous fuel waste: False  
Generator marketing to burner: False

Map ID  
Direction  
Distance  
Elevation

MAP FINDINGS

Site

Database(s)

EDR ID Number  
EPA ID Number

**BELLEVUE WAY VENTURES LLC MAIN ST (Continued)**

**S108163252**

Other marketers (i.e., blender, distributor, etc.): False  
Utility boiler burner: False  
Industry boiler burner: False  
Industrial Furnace: False  
Smelter defferal: False  
Universal waste - batteries - generate: False  
Universal waste - thermostats - generate: False  
Universal waste - mercury - generate: False  
Universal waste - lamps - generate: False  
Universal waste - batteries - accumulate: False  
Universal waste - thermostats - accumulate: False  
Universal waste - mercury - accumulate: False  
Universal waste - lamps - accumulate: False  
Destination Facility for Universal Waste: False  
Off-specification used oil burner - utility boiler: False  
Off-specification used oil burner - industrial boiler: False  
Off-specification used oil burner - industrial furnace: False  
Tax Reg #: 602242169  
Business Type: Former Gas Stat & Dry Cl  
Mail Name: EV II LLC  
Mail addr line1: 111 N Post Ste 200  
Mail city,st,zip: Spokane, WA 99201  
Mail country: UNITED STATES  
Legal org name: EV II LLC  
Legal org type: Private  
Legal addr line1: 111 N Post Ste 200  
Legal city,st,zip: Spokane, WA 99201  
Legal country: UNITED STATES  
Legal phone nbr: (509)455-5477  
Legal effective date: 01/27/2005  
Land org name: EV II LLC  
Land org type: Private  
Land person name: James Rivard  
Land addr line1: 111 N Post Ste 200  
Land city,st,zip: Spokane, WA 99201  
Land country: UNITED STATES  
Land phone nbr: (509)455-5477  
Operator org name: EV II LLC  
Operator org type: Private  
Operator addr line1: 10335 Main St  
Operator city,st,zip: Bellevue, WA 98004  
Operator country: UNITED STATES  
Operator phone nbr: (509)455-5477  
Operator effective date: 01/27/2005  
Site contact name: James Rivard  
Site contact addr line1: 111 N Post Ste 200  
Site Contact City/State/ Zip: Spokane, WA 99201  
Site Contact Country: UNITED STATES  
Site Contact Phone #: (509)455-5477  
Site Contact EMail: Not reported  
Form Contact NAME: James Rivard  
Form Contact ADDR LINE1: 111 N Post Ste 200  
Form Contact City,ST,Zip: Spokane, WA 99201  
Form Contact Country: UNITED STATES  
Form Contact Phone #: (509)455-5477  
Form Contact EMail: jim@srmdevelopment.com  
Gen Status CD: LQG

Map ID  
Direction  
Distance  
Elevation

MAP FINDINGS

Site

Database(s)

EDR ID Number  
EPA ID Number

**BELLEVUE WAY VENTURES LLC MAIN ST (Continued)**

**S108163252**

Monthly Generation: False  
Batch Generation: False  
One Time Generation: True  
Transport Own Waste: False  
Tranports Other Waste: False  
Recycler Onsite: False  
Transfer Facility: False  
Other Exemption: Not reported  
UW Battery Gen: False  
Used Oil Transporter: False  
Used Oil Transfer Facility: False  
Used Oil Processor: False  
Used Oil Refiner: False  
Used Oil Fuel Marketer Directs Shipments: False  
Used Oil Fuel Marketer Meets Specs: False

Waste Streams Generated:

Facility ID: 9897160  
Data Year: 2009  
Description: F002 Listed Soil with water  
Mix: False  
Reported Qty: 2400 LB  
Kilo Qty: 1088.6400187246084  
Density No: 0  
Density Qty: Not reported

Facility ID: 9897160  
Data Year: 2009  
Description: F002 Listed purge water meeting treatment standards  
Mix: False  
Reported Qty: 5500 LB  
Kilo Qty: 2494.8000429105609  
Density No: 0  
Density Qty: Not reported

Facility ID: 9897160  
Data Year: 2009  
Description: F002 listed soil cuttings meeting treatment standards  
Mix: False  
Reported Qty: 13000 LB  
Kilo Qty: 5896.8001014249621  
Density No: 0  
Density Qty: Not reported

Facility ID: 9897160  
Data Year: 2010  
Description: wASTE GASOLINE AND WATER  
Mix: False  
Reported Qty: 55 GAL  
Kilo Qty: 197.79108544440669  
Density No: 0.94999999999999996  
Density Qty: SPG

Facility ID: 9897160  
Data Year: 2010  
Description: Water contaminated with PCE  
Mix: False

Map ID  
Direction  
Distance  
Elevation

MAP FINDINGS

Site

Database(s)

EDR ID Number  
EPA ID Number

**BELLEVUE WAY VENTURES LLC MAIN ST (Continued)**

**S108163252**

Reported Qty: 220 GAL  
Kilo Qty: 832.80457029223874  
Density No: 1  
Density Qty: SPG

Facility ID: 9897160  
Data Year: 2010  
Description: empty drums  
Mix: False  
Reported Qty: 2.1000000000000001 ST  
Kilo Qty: 1905.1200327680647  
Density No: 0  
Density Qty: Not reported

Facility ID: 9897160  
Data Year: 2010  
Description: Contaminated Soil Cutting  
Mix: False  
Reported Qty: 23.129999999999999 ST  
Kilo Qty: 20983.536360916827  
Density No: 0  
Density Qty: Not reported

Facility ID: 9897160  
Data Year: 2013  
Description: Contaminated Soil - meeting treatment standard  
Mix: False  
Reported Qty: 1410.38000 ST  
Kilo Qty: 1279496.75  
Density No: 0  
Density Qty: Not reported

Facility ID: 9897160  
Data Year: 2013  
Description: Contaminated Soil  
Mix: False  
Reported Qty: 610.88 ST  
Kilo Qty: 554190.345  
Density No: 0  
Density Qty: Not reported

Facility ID: 9897160  
Data Year: 2014  
Description: Water with chlorinated solvents  
Mix: False  
Reported Qty: 1000 GAL  
Kilo Qty: 3778.48806  
Density No: 8.33000000  
Density Qty: PPG

Facility ID: 9897160  
Data Year: 2014  
Description: Water with gasoline  
Mix: False  
Reported Qty: 95 LB  
Kilo Qty: 43.0920007  
Density No: 0

Map ID  
Direction  
Distance  
Elevation

MAP FINDINGS

Site

Database(s)

EDR ID Number  
EPA ID Number

**BELLEVUE WAY VENTURES LLC MAIN ST (Continued)**

**S108163252**

Density Qty:	Not reported
Facility ID:	9897160
Data Year:	2014
Description:	Granular Activated Carbon
Mix:	False
Reported Qty:	4025 LB
Kilo Qty:	1825.74003
Density No:	0
Density Qty:	Not reported
Facility ID:	9897160
Data Year:	2014
Description:	UST sludge oil with lead
Mix:	False
Reported Qty:	530 LB
Kilo Qty:	240.408004
Density No:	0
Density Qty:	Not reported
Facility ID:	9897160
Data Year:	2015
Description:	Water with Xylene
Mix:	False
Reported Qty:	1140 GAL
Kilo Qty:	4307.47639
Density No:	8.33000000
Density Qty:	PPG
Facility ID:	9897160
Data Year:	2015
Description:	Water with Xylene
Mix:	False
Reported Qty:	850 GAL
Kilo Qty:	3200.14805
Density No:	8.30000000
Density Qty:	PPG
Facility ID:	9897160
Data Year:	2015
Description:	Water with xylene
Mix:	False
Reported Qty:	1350 GAL
Kilo Qty:	5100.95888
Density No:	8.33000000
Density Qty:	PPG
Shipments Sent:	
Facility ID:	9897160
Data Year:	2009
Shipment sent data:	12/3/2009
Reported Qty:	2400 LB
Kilo Qty:	1088.64001872461
Facility ID:	9897160
Data Year:	2009
Shipment sent data:	12/3/2009

Map ID  
Direction  
Distance  
Elevation

MAP FINDINGS

Site

Database(s)

EDR ID Number  
EPA ID Number

**BELLEVUE WAY VENTURES LLC MAIN ST (Continued)**

**S108163252**

Reported Qty:	5500 LB
Kilo Qty:	2494.80004291056
Facility ID:	9897160
Data Year:	2009
Shipment sent data:	12/3/2009
Reported Qty:	13000 LB
Kilo Qty:	5896.80010142496
Facility ID:	9897160
Data Year:	2010
Shipment sent data:	4/23/2010
Reported Qty:	55 GAL
Kilo Qty:	197.791085444407
Facility ID:	9897160
Data Year:	2010
Shipment sent data:	4/23/2010
Reported Qty:	220 GAL
Kilo Qty:	832.804570292239
Facility ID:	9897160
Data Year:	2010
Shipment sent data:	4/6/2010
Reported Qty:	2.1 ST
Kilo Qty:	1905.12003276806
Facility ID:	9897160
Data Year:	2010
Shipment sent data:	4/6/2010
Reported Qty:	23.13 ST
Kilo Qty:	20983.5363609168
Facility ID:	9897160
Data Year:	2013
Shipment sent data:	2013-11-01 00:00:00
Reported Qty:	31.68 ST
Kilo Qty:	28740.0964
Facility ID:	9897160
Data Year:	2013
Shipment sent data:	2013-11-01 00:00:00
Reported Qty:	33.6700000 ST
Kilo Qty:	30545.4245
Facility ID:	9897160
Data Year:	2013
Shipment sent data:	2013-11-01 00:00:00
Reported Qty:	32.1499999 ST
Kilo Qty:	29166.4805
Facility ID:	9897160
Data Year:	2013
Shipment sent data:	2013-10-31 00:00:00
Reported Qty:	17.3099999 ST
Kilo Qty:	15703.6322



Map ID  
Direction  
Distance  
Elevation

MAP FINDINGS

Site

Database(s)

EDR ID Number  
EPA ID Number

**BELLEVUE WAY VENTURES LLC MAIN ST (Continued)**

**S108163252**

Facility ID: 9897160  
Data Year: 2013  
Shipment sent data: 2013-10-29 00:00:00  
Reported Qty: 29.1900000 ST  
Kilo Qty: 26481.1684

Facility ID: 9897160  
Data Year: 2013  
Shipment sent data: 2013-10-29 00:00:00  
Reported Qty: 32.4600000 ST  
Kilo Qty: 29447.7125

Facility ID: 9897160  
Data Year: 2013  
Shipment sent data: 2013-10-29 00:00:00  
Reported Qty: 32.3299999 ST  
Kilo Qty: 29329.7765

Facility ID: 9897160  
Data Year: 2013  
Shipment sent data: 2013-10-29 00:00:00  
Reported Qty: 33.2899999 ST  
Kilo Qty: 30200.6885

Facility ID: 9897160  
Data Year: 2013  
Shipment sent data: 2013-10-29 00:00:00  
Reported Qty: 33.0300000 ST  
Kilo Qty: 29964.8165

Facility ID: 9897160  
Data Year: 2013  
Shipment sent data: 2013-10-29 00:00:00  
Reported Qty: 32.75 ST  
Kilo Qty: 29710.8005

Facility ID: 9897160  
Data Year: 2013  
Shipment sent data: 2013-10-29 00:00:00  
Reported Qty: 31.3799999 ST  
Kilo Qty: 28467.9364

Facility ID: 9897160  
Data Year: 2013  
Shipment sent data: 2013-10-29 00:00:00  
Reported Qty: 31.16 ST  
Kilo Qty: 28268.3524

Facility ID: 9897160  
Data Year: 2013  
Shipment sent data: 2013-10-29 00:00:00  
Reported Qty: 31.8099999 ST  
Kilo Qty: 28858.0324

Waste Stream Comments:

Facility ID: 9897160  
Data Year: 2009

Map ID  
Direction  
Distance  
Elevation

MAP FINDINGS

Site

Database(s)

EDR ID Number  
EPA ID Number

**BELLEVUE WAY VENTURES LLC MAIN ST (Continued)**

**S108163252**

Comments: F002 contaminated purge water generated during monitoring well development and sampling

Facility ID: 9897160  
Data Year: 2010  
Comments: A-8 - contaminated well purge water

Facility ID: 9897160  
Data Year: 2010  
Comments: A-8 - MIXTURE OF GAS AND WATER FROM MONITORING WELL

Facility Site ID Number: 9897160  
EPA ID: WAH000034244  
NAICS: 424710  
SWC Desc: Not reported  
FWC Desc: Not reported  
Form Comm: No Dangerous waste generated in 2011  
Data Year: 2011  
Permit by Rule: False  
Treatment by Generator: False  
Mixed radioactive waste: False  
Importer of hazardous waste: False  
Immediate recycler: False

Treatment/Storage/Disposal/Recycling Facility: False  
Generator of dangerous fuel waste: False  
Generator marketing to burner: False  
Other marketers (i.e., blender, distributor, etc.): False  
Utility boiler burner: False  
Industry boiler burner: False  
Industrial Furnace: False  
Smelter deferral: False  
Universal waste - batteries - generate: False  
Universal waste - thermostats - generate: False  
Universal waste - mercury - generate: False  
Universal waste - lamps - generate: False  
Universal waste - batteries - accumulate: False  
Universal waste - thermostats - accumulate: False  
Universal waste - mercury - accumulate: False  
Universal waste - lamps - accumulate: False  
Destination Facility for Universal Waste: False  
Off-specification used oil burner - utility boiler: False  
Off-specification used oil burner - industrial boiler: False  
Off-specification used oil burner - industrial furnace: False

Tax Reg #: 602242169  
Business Type: Former Gas Stat & Dry Cl  
Mail Name: EV II LLC  
Mail addr line1: 111 N Post Ste 200  
Mail city,st,zip: Spokane, WA 99201  
Mail country: UNITED STATES  
Legal org name: EV II LLC  
Legal org type: Private  
Legal addr line1: 111 N Post Ste 200  
Legal city,st,zip: Spokane, WA 99201  
Legal country: UNITED STATES  
Legal phone nbr: (509)455-5477  
Legal effective date: 01/27/2005

Map ID  
Direction  
Distance  
Elevation

MAP FINDINGS

Site

Database(s)

EDR ID Number  
EPA ID Number

**BELLEVUE WAY VENTURES LLC MAIN ST (Continued)**

**S108163252**

Land org name: EV II LLC  
Land org type: Private  
Land person name: James Rivard  
Land addr line1: 111 N Post Ste 200  
Land city,st,zip: Spokane, WA 99201  
Land country: UNITED STATES  
Land phone nbr: (509)455-5477  
Operator org name: EV II LLC  
Operator org type: Private  
Operator addr line1: 10335 Main St  
Operator city,st,zip: Bellevue, WA 98004  
Operator country: UNITED STATES  
Operator phone nbr: (509)455-5477  
Operator effective date: 01/27/2005  
Site contact name: James Rivard  
Site contact addr line1: 111 N Post Ste 200  
Site Contact City/State/ Zip: Spokane, WA 99201  
Site Contact Country: UNITED STATES  
Site Contact Phone #: (509)455-5477  
Site Contact Email: Not reported  
Form Contact NAME: James Rivard  
Form Contact ADDR LINE1: 111 N Post Ste 200  
Form Contact City,ST,Zip: Spokane, WA 99201  
Form Contact Country: UNITED STATES  
Form Contact Phone #: (509)455-5477  
Form Contact Email: jim@srmdevelopment.com  
Gen Status CD: XQG  
Monthly Generation: False  
Batch Generation: False  
One Time Generation: False  
Transport Own Waste: False  
Tranports Other Waste: False  
Recycler Onsite: False  
Transfer Facility: False  
Other Exemption: Not reported  
UW Battery Gen: False  
Used Oil Transporter: False  
Used Oil Transfer Facility: False  
Used Oil Processor: False  
Used Oil Refiner: False  
Used Oil Fuel Marketer Directs Shipments: False  
Used Oil Fuel Marketer Meets Specs: False

**Waste Streams Generated:**

Facility ID: 9897160  
Data Year: 2009  
Description: F002 Listed Soil with water  
Mix: False  
Reported Qty: 2400 LB  
Kilo Qty: 1088.6400187246084  
Density No: 0  
Density Qty: Not reported

Facility ID: 9897160  
Data Year: 2009  
Description: F002 Listed purge water meeting treatment standards  
Mix: False

Map ID  
Direction  
Distance  
Elevation

MAP FINDINGS

Site

Database(s)

EDR ID Number  
EPA ID Number

**BELLEVUE WAY VENTURES LLC MAIN ST (Continued)**

**S108163252**

Reported Qty: 5500 LB  
Kilo Qty: 2494.8000429105609  
Density No: 0  
Density Qty: Not reported

Facility ID: 9897160  
Data Year: 2009  
Description: F002 listed soil cuttings meeting treatment standards  
Mix: False  
Reported Qty: 13000 LB  
Kilo Qty: 5896.8001014249621  
Density No: 0  
Density Qty: Not reported

Facility ID: 9897160  
Data Year: 2010  
Description: wASTE GASOLINE AND WATER  
Mix: False  
Reported Qty: 55 GAL  
Kilo Qty: 197.79108544440669  
Density No: 0.94999999999999996  
Density Qty: SPG

Facility ID: 9897160  
Data Year: 2010  
Description: Water contaminated with PCE  
Mix: False  
Reported Qty: 220 GAL  
Kilo Qty: 832.80457029223874  
Density No: 1  
Density Qty: SPG

Facility ID: 9897160  
Data Year: 2010  
Description: empty drums  
Mix: False  
Reported Qty: 2.1000000000000001 ST  
Kilo Qty: 1905.1200327680647  
Density No: 0  
Density Qty: Not reported

Facility ID: 9897160  
Data Year: 2010  
Description: Contaminated Soil Cutting  
Mix: False  
Reported Qty: 23.129999999999999 ST  
Kilo Qty: 20983.536360916827  
Density No: 0  
Density Qty: Not reported

Facility ID: 9897160  
Data Year: 2013  
Description: Contaminated Soil - meeting treatment standard  
Mix: False  
Reported Qty: 1410.38000 ST  
Kilo Qty: 1279496.75  
Density No: 0

Map ID  
Direction  
Distance  
Elevation

MAP FINDINGS

Site

Database(s)

EDR ID Number  
EPA ID Number

**BELLEVUE WAY VENTURES LLC MAIN ST (Continued)**

**S108163252**

Density Qty:	Not reported
Facility ID:	9897160
Data Year:	2013
Description:	Contaminated Soil
Mix:	False
Reported Qty:	610.88 ST
Kilo Qty:	554190.345
Density No:	0
Density Qty:	Not reported
Facility ID:	9897160
Data Year:	2014
Description:	Water with chlorinated solvents
Mix:	False
Reported Qty:	1000 GAL
Kilo Qty:	3778.48806
Density No:	8.33000000
Density Qty:	PPG
Facility ID:	9897160
Data Year:	2014
Description:	Water with gasoline
Mix:	False
Reported Qty:	95 LB
Kilo Qty:	43.0920007
Density No:	0
Density Qty:	Not reported
Facility ID:	9897160
Data Year:	2014
Description:	Granular Activated Carbon
Mix:	False
Reported Qty:	4025 LB
Kilo Qty:	1825.74003
Density No:	0
Density Qty:	Not reported
Facility ID:	9897160
Data Year:	2014
Description:	UST sludge oil with lead
Mix:	False
Reported Qty:	530 LB
Kilo Qty:	240.408004
Density No:	0
Density Qty:	Not reported
Facility ID:	9897160
Data Year:	2015
Description:	Water with Xylene
Mix:	False
Reported Qty:	1140 GAL
Kilo Qty:	4307.47639
Density No:	8.33000000
Density Qty:	PPG
Facility ID:	9897160

Map ID  
Direction  
Distance  
Elevation

MAP FINDINGS

Site

Database(s)

EDR ID Number  
EPA ID Number

**BELLEVUE WAY VENTURES LLC MAIN ST (Continued)**

**S108163252**

Data Year: 2015  
Description: Water with Xylene  
Mix: False  
Reported Qty: 850 GAL  
Kilo Qty: 3200.14805  
Density No: 8.30000000  
Density Qty: PPG

Facility ID: 9897160  
Data Year: 2015  
Description: Water with xylene  
Mix: False  
Reported Qty: 1350 GAL  
Kilo Qty: 5100.95888  
Density No: 8.33000000  
Density Qty: PPG

Shipments Sent:

Facility ID: 9897160  
Data Year: 2009  
Shipment sent data: 12/3/2009  
Reported Qty: 2400 LB  
Kilo Qty: 1088.64001872461

Facility ID: 9897160  
Data Year: 2009  
Shipment sent data: 12/3/2009  
Reported Qty: 5500 LB  
Kilo Qty: 2494.80004291056

Facility ID: 9897160  
Data Year: 2009  
Shipment sent data: 12/3/2009  
Reported Qty: 13000 LB  
Kilo Qty: 5896.80010142496

Facility ID: 9897160  
Data Year: 2010  
Shipment sent data: 4/23/2010  
Reported Qty: 55 GAL  
Kilo Qty: 197.791085444407

Facility ID: 9897160  
Data Year: 2010  
Shipment sent data: 4/23/2010  
Reported Qty: 220 GAL  
Kilo Qty: 832.804570292239

Facility ID: 9897160  
Data Year: 2010  
Shipment sent data: 4/6/2010  
Reported Qty: 2.1 ST  
Kilo Qty: 1905.12003276806

Facility ID: 9897160  
Data Year: 2010  
Shipment sent data: 4/6/2010

Map ID  
Direction  
Distance  
Elevation

MAP FINDINGS

Site

Database(s)

EDR ID Number  
EPA ID Number

**BELLEVUE WAY VENTURES LLC MAIN ST (Continued)**

**S108163252**

Reported Qty:	23.13 ST
Kilo Qty:	20983.5363609168
Facility ID:	9897160
Data Year:	2013
Shipment sent data:	2013-11-01 00:00:00
Reported Qty:	31.68 ST
Kilo Qty:	28740.0964
Facility ID:	9897160
Data Year:	2013
Shipment sent data:	2013-11-01 00:00:00
Reported Qty:	33.6700000 ST
Kilo Qty:	30545.4245
Facility ID:	9897160
Data Year:	2013
Shipment sent data:	2013-11-01 00:00:00
Reported Qty:	32.1499999 ST
Kilo Qty:	29166.4805
Facility ID:	9897160
Data Year:	2013
Shipment sent data:	2013-10-31 00:00:00
Reported Qty:	17.3099999 ST
Kilo Qty:	15703.6322
Facility ID:	9897160
Data Year:	2013
Shipment sent data:	2013-10-29 00:00:00
Reported Qty:	29.1900000 ST
Kilo Qty:	26481.1684
Facility ID:	9897160
Data Year:	2013
Shipment sent data:	2013-10-29 00:00:00
Reported Qty:	32.4600000 ST
Kilo Qty:	29447.7125
Facility ID:	9897160
Data Year:	2013
Shipment sent data:	2013-10-29 00:00:00
Reported Qty:	32.3299999 ST
Kilo Qty:	29329.7765
Facility ID:	9897160
Data Year:	2013
Shipment sent data:	2013-10-29 00:00:00
Reported Qty:	33.2899999 ST
Kilo Qty:	30200.6885
Facility ID:	9897160
Data Year:	2013
Shipment sent data:	2013-10-29 00:00:00
Reported Qty:	33.0300000 ST
Kilo Qty:	29964.8165

Map ID  
Direction  
Distance  
Elevation

MAP FINDINGS

Site

Database(s)

EDR ID Number  
EPA ID Number

**BELLEVUE WAY VENTURES LLC MAIN ST (Continued)**

**S108163252**

Facility ID: 9897160  
Data Year: 2013  
Shipment sent data: 2013-10-29 00:00:00  
Reported Qty: 32.75 ST  
Kilo Qty: 29710.8005

Facility ID: 9897160  
Data Year: 2013  
Shipment sent data: 2013-10-29 00:00:00  
Reported Qty: 31.3799999 ST  
Kilo Qty: 28467.9364

Facility ID: 9897160  
Data Year: 2013  
Shipment sent data: 2013-10-29 00:00:00  
Reported Qty: 31.16 ST  
Kilo Qty: 28268.3524

Facility ID: 9897160  
Data Year: 2013  
Shipment sent data: 2013-10-29 00:00:00  
Reported Qty: 31.8099999 ST  
Kilo Qty: 28858.0324

Waste Stream Comments:

Facility ID: 9897160  
Data Year: 2009  
Comments: F002 contaminated purge water generated during monitoring well development and sampling

Facility ID: 9897160  
Data Year: 2010  
Comments: A-8 - contaminated well purge water

Facility ID: 9897160  
Data Year: 2010  
Comments: A-8 - MIXTURE OF GAS AND WATER FROM MONITORING WELL

Facility Site ID Number: 9897160  
EPA ID: WAH000034244  
NAICS: 424710  
SWC Desc: Not reported  
FWC Desc: Not reported  
Form Comm: Not reported  
Data Year: 2016  
Permit by Rule: False  
Treatment by Generator: False  
Mixed radioactive waste: False  
Importer of hazardous waste: False  
Immediate recycler: False  
Treatment/Storage/Disposal/Recycling Facility: False  
Generator of dangerous fuel waste: False  
Generator marketing to burner: False  
Other marketers (i.e., blender, distributor, etc.): False  
Utility boiler burner: False  
Industry boiler burner: False



Map ID  
Direction  
Distance  
Elevation

MAP FINDINGS

Site

Database(s)

EDR ID Number  
EPA ID Number

**BELLEVUE WAY VENTURES LLC MAIN ST (Continued)**

**S108163252**

Industrial Furnace: False  
Smelter defferal: False  
Universal waste - batteries - generate: False  
Universal waste - thermostats - generate: False  
Universal waste - mercury - generate: False  
Universal waste - lamps - generate: False  
Universal waste - batteries - accumulate: False  
Universal waste - thermostats - accumulate: False  
Universal waste - mercury - accumulate: False  
Universal waste - lamps - accumulate: False  
Destination Facility for Universal Waste: False  
Off-specification used oil burner - utility boiler: False  
Off-specification used oil burner - industrial boiler: False  
Off-specification used oil burner - industrial furnace: False  
Tax Reg #: 603019695  
Business Type: Former Gas Stat & Dry Cl  
Mail Name: Bellevue Way Ventures LLC  
Mail addr line1: 111 N Post Ste 200  
Mail city,st,zip: Spokane, WA 99201  
Mail country: UNITED STATES  
Legal org name: Bellevue Way Ventures LLC  
Legal org type: Private  
Legal addr line1: 111 N Post Ste 200  
Legal city,st,zip: Spokane, WA 99201  
Legal country: UNITED STATES  
Legal phone nbr: (509)455-5477  
Legal effective date: 01/27/2005  
Land org name: Bellevue Way Ventures LLC  
Land org type: Private  
Land person name: Not reported  
Land addr line1: 111 N Post Ste 200  
Land city,st,zip: Spokane, WA 99201  
Land country: UNITED STATES  
Land phone nbr: (509)455-5477  
Operator org name: Bellevue Way Ventures LLC  
Operator org type: Private  
Operator addr line1: 111 N Post Ste 200  
Operator city,st,zip: Spokane, WA 99201  
Operator country: UNITED STATES  
Operator phone nbr: 509-455-5477  
Operator effective date: 06/05/2010  
Site contact name: Dee McGonigle  
Site contact addr line1: 111 N Post Ste 200  
Site Contact City/State/ Zip: Spokane, WA 99201  
Site Contact Country: UNITED STATES  
Site Contact Phone #: (509)455-5477  
Site Contact EMail: djm@srmdevelopment.com  
Form Contact NAME: Dee McGonigle  
Form Contact ADDR LINE1: 111 N Post Ste 200  
Form Contact City,ST,Zip: Spokane, WA 99201  
Form Contact Country: UNITED STATES  
Form Contact Phone #: (509)455-5477  
Form Contact EMail: djm@srmdevelopment.com  
Gen Status CD: XQG  
Monthly Generation: False  
Batch Generation: False  
One Time Generation: False

Map ID  
Direction  
Distance  
Elevation

MAP FINDINGS

Site

Database(s)

EDR ID Number  
EPA ID Number

**BELLEVUE WAY VENTURES LLC MAIN ST (Continued)**

**S108163252**

Transport Own Waste: False  
Tranports Other Waste: False  
Recycler Onsite: False  
Transfer Facility: False  
Other Exemption: Not reported  
UW Battery Gen: False  
Used Oil Transporter: False  
Used Oil Transfer Facility: False  
Used Oil Processor: False  
Used Oil Refiner: False  
Used Oil Fuel Marketer Directs Shipments: False  
Used Oil Fuel Marketer Meets Specs: False

Waste Streams Generated:

Facility ID: 9897160  
Data Year: 2009  
Description: F002 Listed Soil with water  
Mix: False  
Reported Qty: 2400 LB  
Kilo Qty: 1088.6400187246084  
Density No: 0  
Density Qty: Not reported

Facility ID: 9897160  
Data Year: 2009  
Description: F002 Listed purge water meeting treatment standards  
Mix: False  
Reported Qty: 5500 LB  
Kilo Qty: 2494.8000429105609  
Density No: 0  
Density Qty: Not reported

Facility ID: 9897160  
Data Year: 2009  
Description: F002 listed soil cuttings meeting treatment standards  
Mix: False  
Reported Qty: 13000 LB  
Kilo Qty: 5896.8001014249621  
Density No: 0  
Density Qty: Not reported

Facility ID: 9897160  
Data Year: 2010  
Description: wASTE GASOLINE AND WATER  
Mix: False  
Reported Qty: 55 GAL  
Kilo Qty: 197.79108544440669  
Density No: 0.9499999999999996  
Density Qty: SPG

Facility ID: 9897160  
Data Year: 2010  
Description: Water contaminated with PCE  
Mix: False  
Reported Qty: 220 GAL  
Kilo Qty: 832.80457029223874  
Density No: 1

Map ID  
Direction  
Distance  
Elevation

MAP FINDINGS

Site

Database(s)

EDR ID Number  
EPA ID Number

**BELLEVUE WAY VENTURES LLC MAIN ST (Continued)**

**S108163252**

Density Qty:	SPG
Facility ID:	9897160
Data Year:	2010
Description:	empty drums
Mix:	False
Reported Qty:	2.1000000000000001 ST
Kilo Qty:	1905.1200327680647
Density No:	0
Density Qty:	Not reported
Facility ID:	9897160
Data Year:	2010
Description:	Contaminated Soil Cutting
Mix:	False
Reported Qty:	23.129999999999999 ST
Kilo Qty:	20983.536360916827
Density No:	0
Density Qty:	Not reported
Facility ID:	9897160
Data Year:	2013
Description:	Contaminated Soil - meeting treatment standard
Mix:	False
Reported Qty:	1410.38000 ST
Kilo Qty:	1279496.75
Density No:	0
Density Qty:	Not reported
Facility ID:	9897160
Data Year:	2013
Description:	Contaminated Soil
Mix:	False
Reported Qty:	610.88 ST
Kilo Qty:	554190.345
Density No:	0
Density Qty:	Not reported
Facility ID:	9897160
Data Year:	2014
Description:	Water with chlorinated solvents
Mix:	False
Reported Qty:	1000 GAL
Kilo Qty:	3778.48806
Density No:	8.33000000
Density Qty:	PPG
Facility ID:	9897160
Data Year:	2014
Description:	Water with gasoline
Mix:	False
Reported Qty:	95 LB
Kilo Qty:	43.0920007
Density No:	0
Density Qty:	Not reported
Facility ID:	9897160

Map ID  
Direction  
Distance  
Elevation

MAP FINDINGS

Site

Database(s)

EDR ID Number  
EPA ID Number

**BELLEVUE WAY VENTURES LLC MAIN ST (Continued)**

**S108163252**

Data Year: 2014  
Description: Granular Activated Carbon  
Mix: False  
Reported Qty: 4025 LB  
Kilo Qty: 1825.74003  
Density No: 0  
Density Qty: Not reported

Facility ID: 9897160  
Data Year: 2014  
Description: UST sludge oil with lead  
Mix: False  
Reported Qty: 530 LB  
Kilo Qty: 240.408004  
Density No: 0  
Density Qty: Not reported

Facility ID: 9897160  
Data Year: 2015  
Description: Water with Xylene  
Mix: False  
Reported Qty: 1140 GAL  
Kilo Qty: 4307.47639  
Density No: 8.33000000  
Density Qty: PPG

Facility ID: 9897160  
Data Year: 2015  
Description: Water with Xylene  
Mix: False  
Reported Qty: 850 GAL  
Kilo Qty: 3200.14805  
Density No: 8.30000000  
Density Qty: PPG

Facility ID: 9897160  
Data Year: 2015  
Description: Water with xylene  
Mix: False  
Reported Qty: 1350 GAL  
Kilo Qty: 5100.95888  
Density No: 8.33000000  
Density Qty: PPG

Shipments Sent:  
Facility ID: 9897160  
Data Year: 2009  
Shipment sent data: 12/3/2009  
Reported Qty: 2400 LB  
Kilo Qty: 1088.64001872461

Facility ID: 9897160  
Data Year: 2009  
Shipment sent data: 12/3/2009  
Reported Qty: 5500 LB  
Kilo Qty: 2494.80004291056

Map ID  
Direction  
Distance  
Elevation

MAP FINDINGS

Site

Database(s)

EDR ID Number  
EPA ID Number

**BELLEVUE WAY VENTURES LLC MAIN ST (Continued)**

**S108163252**

Facility ID:	9897160
Data Year:	2009
Shipment sent data:	12/3/2009
Reported Qty:	13000 LB
Kilo Qty:	5896.80010142496
Facility ID:	9897160
Data Year:	2010
Shipment sent data:	4/23/2010
Reported Qty:	55 GAL
Kilo Qty:	197.791085444407
Facility ID:	9897160
Data Year:	2010
Shipment sent data:	4/23/2010
Reported Qty:	220 GAL
Kilo Qty:	832.804570292239
Facility ID:	9897160
Data Year:	2010
Shipment sent data:	4/6/2010
Reported Qty:	2.1 ST
Kilo Qty:	1905.12003276806
Facility ID:	9897160
Data Year:	2010
Shipment sent data:	4/6/2010
Reported Qty:	23.13 ST
Kilo Qty:	20983.5363609168
Facility ID:	9897160
Data Year:	2013
Shipment sent data:	2013-11-01 00:00:00
Reported Qty:	31.68 ST
Kilo Qty:	28740.0964
Facility ID:	9897160
Data Year:	2013
Shipment sent data:	2013-11-01 00:00:00
Reported Qty:	33.6700000 ST
Kilo Qty:	30545.4245
Facility ID:	9897160
Data Year:	2013
Shipment sent data:	2013-11-01 00:00:00
Reported Qty:	32.1499999 ST
Kilo Qty:	29166.4805
Facility ID:	9897160
Data Year:	2013
Shipment sent data:	2013-10-31 00:00:00
Reported Qty:	17.3099999 ST
Kilo Qty:	15703.6322
Facility ID:	9897160
Data Year:	2013
Shipment sent data:	2013-10-29 00:00:00

Map ID  
Direction  
Distance  
Elevation

MAP FINDINGS

Site

Database(s)

EDR ID Number  
EPA ID Number

**BELLEVUE WAY VENTURES LLC MAIN ST (Continued)**

**S108163252**

Reported Qty:	29.1900000 ST
Kilo Qty:	26481.1684
Facility ID:	9897160
Data Year:	2013
Shipment sent data:	2013-10-29 00:00:00
Reported Qty:	32.4600000 ST
Kilo Qty:	29447.7125
Facility ID:	9897160
Data Year:	2013
Shipment sent data:	2013-10-29 00:00:00
Reported Qty:	32.3299999 ST
Kilo Qty:	29329.7765
Facility ID:	9897160
Data Year:	2013
Shipment sent data:	2013-10-29 00:00:00
Reported Qty:	33.2899999 ST
Kilo Qty:	30200.6885
Facility ID:	9897160
Data Year:	2013
Shipment sent data:	2013-10-29 00:00:00
Reported Qty:	33.0300000 ST
Kilo Qty:	29964.8165
Facility ID:	9897160
Data Year:	2013
Shipment sent data:	2013-10-29 00:00:00
Reported Qty:	32.75 ST
Kilo Qty:	29710.8005
Facility ID:	9897160
Data Year:	2013
Shipment sent data:	2013-10-29 00:00:00
Reported Qty:	31.3799999 ST
Kilo Qty:	28467.9364
Facility ID:	9897160
Data Year:	2013
Shipment sent data:	2013-10-29 00:00:00
Reported Qty:	31.16 ST
Kilo Qty:	28268.3524
Facility ID:	9897160
Data Year:	2013
Shipment sent data:	2013-10-29 00:00:00
Reported Qty:	31.8099999 ST
Kilo Qty:	28858.0324

Waste Stream Comments:

Facility ID:	9897160
Data Year:	2009
Comments:	F002 contaminated purge water generated during monitoring well development and sampling

Map ID  
Direction  
Distance  
Elevation

MAP FINDINGS

Site

Database(s)

EDR ID Number  
EPA ID Number

**BELLEVUE WAY VENTURES LLC MAIN ST (Continued)**

**S108163252**

Facility ID: 9897160  
Data Year: 2010  
Comments: A-8 - contaminated well purge water

Facility ID: 9897160  
Data Year: 2010  
Comments: A-8 - MIXTURE OF GAS AND WATER FROM MONITORING WELL

Facility Site ID Number: 9897160  
EPA ID: WAH000034244  
NAICS: 424710  
SWC Desc: Not reported  
FWC Desc: F002 - Spent Halogenated Solvents  
Form Comm: Not reported  
Data Year: 2013  
Permit by Rule: False  
Treatment by Generator: False  
Mixed radioactive waste: False  
Importer of hazardous waste: False  
Immediate recycler: False  
Treatment/Storage/Disposal/Recycling Facility: False  
Generator of dangerous fuel waste: False  
Generator marketing to burner: False  
Other marketers (i.e., blender, distributor, etc.): False  
Utility boiler burner: False  
Industry boiler burner: False  
Industrial Furnace: False  
Smelter deferral: False  
Universal waste - batteries - generate: False  
Universal waste - thermostats - generate: False  
Universal waste - mercury - generate: False  
Universal waste - lamps - generate: False  
Universal waste - batteries - accumulate: False  
Universal waste - thermostats - accumulate: False  
Universal waste - mercury - accumulate: False  
Universal waste - lamps - accumulate: False  
Destination Facility for Universal Waste: False  
Off-specification used oil burner - utility boiler: False  
Off-specification used oil burner - industrial boiler: False  
Off-specification used oil burner - industrial furnace: False  
Tax Reg #: 603019695  
Business Type: Former Gas Stat & Dry Cl  
Mail Name: Bellevue Way Ventures LLC  
Mail addr line1: 111 N Post Ste 200  
Mail city,st,zip: Spokane, WA 99201  
Mail country: UNITED STATES  
Legal org name: Bellevue Way Ventures LLC  
Legal org type: Private  
Legal addr line1: 111 N Post Ste 200  
Legal city,st,zip: Spokane, WA 99201  
Legal country: UNITED STATES  
Legal phone nbr: (509)455-5477  
Legal effective date: 01/27/2005  
Land org name: Bellevue Way Ventures LLC  
Land org type: Private  
Land person name: Not reported

Map ID  
Direction  
Distance  
Elevation

MAP FINDINGS

Site

Database(s)

EDR ID Number  
EPA ID Number

**BELLEVUE WAY VENTURES LLC MAIN ST (Continued)**

**S108163252**

Land addr line1: 111 N Post Ste 200  
Land city,st,zip: Spokane, WA 99201  
Land country: UNITED STATES  
Land phone nbr: (509)455-5477  
Operator org name: Bellevue Way Ventures LLC  
Operator org type: Private  
Operator addr line1: 111 N Post Ste 200  
Operator city,st,zip: Spokane, WA 99201  
Operator country: UNITED STATES  
Operator phone nbr: 509-455-5477  
Operator effective date: 06/05/2010  
Site contact name: Dee McGonigle  
Site contact addr line1: 111 N Post Ste 200  
Site Contact City/State/ Zip: Spokane, WA 99201  
Site Contact Country: UNITED STATES  
Site Contact Phone #: (509)455-5477  
Site Contact EMail: djm@srmdevelopment.com  
Form Contact NAME: Dee McGonigle  
Form Contact ADDR LINE1: 111 N Post Ste 200  
Form Contact City,ST,Zip: Spokane, WA 99201  
Form Contact Country: UNITED STATES  
Form Contact Phone #: (509)455-5477  
Form Contact EMail: djm@srmdevelopment.com  
Gen Status CD: LQG  
Monthly Generation: False  
Batch Generation: False  
One Time Generation: True  
Transport Own Waste: False  
Tranports Other Waste: False  
Recycler Onsite: False  
Transfer Facility: False  
Other Exemption: Not reported  
UW Battery Gen: False  
Used Oil Transporter: False  
Used Oil Transfer Facility: False  
Used Oil Processor: False  
Used Oil Refiner: False  
Used Oil Fuel Marketer Directs Shipments: False  
Used Oil Fuel Marketer Meets Specs: False

Waste Streams Generated:

Facility ID: 9897160  
Data Year: 2009  
Description: F002 Listed Soil with water  
Mix: False  
Reported Qty: 2400 LB  
Kilo Qty: 1088.6400187246084  
Density No: 0  
Density Qty: Not reported

Facility ID: 9897160  
Data Year: 2009  
Description: F002 Listed purge water meeting treatment standards  
Mix: False  
Reported Qty: 5500 LB  
Kilo Qty: 2494.8000429105609  
Density No: 0



Map ID  
Direction  
Distance  
Elevation

MAP FINDINGS

Site

Database(s)

EDR ID Number  
EPA ID Number

**BELLEVUE WAY VENTURES LLC MAIN ST (Continued)**

**S108163252**

Density Qty: Not reported  
  
Facility ID: 9897160  
Data Year: 2009  
Description: F002 listed soil cuttings meeting treatment standards  
Mix: False  
Reported Qty: 13000 LB  
Kilo Qty: 5896.8001014249621  
Density No: 0  
Density Qty: Not reported

Facility ID: 9897160  
Data Year: 2010  
Description: wASTE GASOLINE AND WATER  
Mix: False  
Reported Qty: 55 GAL  
Kilo Qty: 197.79108544440669  
Density No: 0.94999999999999996  
Density Qty: SPG

Facility ID: 9897160  
Data Year: 2010  
Description: Water contaminated with PCE  
Mix: False  
Reported Qty: 220 GAL  
Kilo Qty: 832.80457029223874  
Density No: 1  
Density Qty: SPG

Facility ID: 9897160  
Data Year: 2010  
Description: empty drums  
Mix: False  
Reported Qty: 2.1000000000000001 ST  
Kilo Qty: 1905.1200327680647  
Density No: 0  
Density Qty: Not reported

Facility ID: 9897160  
Data Year: 2010  
Description: Contaminated Soil Cutting  
Mix: False  
Reported Qty: 23.129999999999999 ST  
Kilo Qty: 20983.536360916827  
Density No: 0  
Density Qty: Not reported

Facility ID: 9897160  
Data Year: 2013  
Description: Contaminated Soil - meeting treatment standard  
Mix: False  
Reported Qty: 1410.38000 ST  
Kilo Qty: 1279496.75  
Density No: 0  
Density Qty: Not reported

Facility ID: 9897160

Map ID  
Direction  
Distance  
Elevation

MAP FINDINGS

Site

Database(s)

EDR ID Number  
EPA ID Number

**BELLEVUE WAY VENTURES LLC MAIN ST (Continued)**

**S108163252**

Data Year:	2013
Description:	Contaminated Soil
Mix:	False
Reported Qty:	610.88 ST
Kilo Qty:	554190.345
Density No:	0
Density Qty:	Not reported
Facility ID:	9897160
Data Year:	2014
Description:	Water with chlorinated solvents
Mix:	False
Reported Qty:	1000 GAL
Kilo Qty:	3778.48806
Density No:	8.33000000
Density Qty:	PPG
Facility ID:	9897160
Data Year:	2014
Description:	Water with gasoline
Mix:	False
Reported Qty:	95 LB
Kilo Qty:	43.0920007
Density No:	0
Density Qty:	Not reported
Facility ID:	9897160
Data Year:	2014
Description:	Granular Activated Carbon
Mix:	False
Reported Qty:	4025 LB
Kilo Qty:	1825.74003
Density No:	0
Density Qty:	Not reported
Facility ID:	9897160
Data Year:	2014
Description:	UST sludge oil with lead
Mix:	False
Reported Qty:	530 LB
Kilo Qty:	240.408004
Density No:	0
Density Qty:	Not reported
Facility ID:	9897160
Data Year:	2015
Description:	Water with Xylene
Mix:	False
Reported Qty:	1140 GAL
Kilo Qty:	4307.47639
Density No:	8.33000000
Density Qty:	PPG
Facility ID:	9897160
Data Year:	2015
Description:	Water with Xylene
Mix:	False

Map ID  
Direction  
Distance  
Elevation

MAP FINDINGS

Site

Database(s)

EDR ID Number  
EPA ID Number

**BELLEVUE WAY VENTURES LLC MAIN ST (Continued)**

**S108163252**

Reported Qty: 850 GAL  
Kilo Qty: 3200.14805  
Density No: 8.30000000  
Density Qty: PPG

Facility ID: 9897160  
Data Year: 2015  
Description: Water with xylene  
Mix: False  
Reported Qty: 1350 GAL  
Kilo Qty: 5100.95888  
Density No: 8.33000000  
Density Qty: PPG

Shipments Sent:

Facility ID: 9897160  
Data Year: 2009  
Shipment sent data: 12/3/2009  
Reported Qty: 2400 LB  
Kilo Qty: 1088.64001872461

Facility ID: 9897160  
Data Year: 2009  
Shipment sent data: 12/3/2009  
Reported Qty: 5500 LB  
Kilo Qty: 2494.80004291056

Facility ID: 9897160  
Data Year: 2009  
Shipment sent data: 12/3/2009  
Reported Qty: 13000 LB  
Kilo Qty: 5896.80010142496

Facility ID: 9897160  
Data Year: 2010  
Shipment sent data: 4/23/2010  
Reported Qty: 55 GAL  
Kilo Qty: 197.791085444407

Facility ID: 9897160  
Data Year: 2010  
Shipment sent data: 4/23/2010  
Reported Qty: 220 GAL  
Kilo Qty: 832.804570292239

Facility ID: 9897160  
Data Year: 2010  
Shipment sent data: 4/6/2010  
Reported Qty: 2.1 ST  
Kilo Qty: 1905.12003276806

Facility ID: 9897160  
Data Year: 2010  
Shipment sent data: 4/6/2010  
Reported Qty: 23.13 ST  
Kilo Qty: 20983.5363609168

Map ID  
Direction  
Distance  
Elevation

MAP FINDINGS

Site

Database(s)

EDR ID Number  
EPA ID Number

**BELLEVUE WAY VENTURES LLC MAIN ST (Continued)**

**S108163252**

Facility ID: 9897160  
Data Year: 2013  
Shipment sent data: 2013-11-01 00:00:00  
Reported Qty: 31.68 ST  
Kilo Qty: 28740.0964

Facility ID: 9897160  
Data Year: 2013  
Shipment sent data: 2013-11-01 00:00:00  
Reported Qty: 33.6700000 ST  
Kilo Qty: 30545.4245

Facility ID: 9897160  
Data Year: 2013  
Shipment sent data: 2013-11-01 00:00:00  
Reported Qty: 32.1499999 ST  
Kilo Qty: 29166.4805

Facility ID: 9897160  
Data Year: 2013  
Shipment sent data: 2013-10-31 00:00:00  
Reported Qty: 17.3099999 ST  
Kilo Qty: 15703.6322

Facility ID: 9897160  
Data Year: 2013  
Shipment sent data: 2013-10-29 00:00:00  
Reported Qty: 29.1900000 ST  
Kilo Qty: 26481.1684

Facility ID: 9897160  
Data Year: 2013  
Shipment sent data: 2013-10-29 00:00:00  
Reported Qty: 32.4600000 ST  
Kilo Qty: 29447.7125

Facility ID: 9897160  
Data Year: 2013  
Shipment sent data: 2013-10-29 00:00:00  
Reported Qty: 32.3299999 ST  
Kilo Qty: 29329.7765

Facility ID: 9897160  
Data Year: 2013  
Shipment sent data: 2013-10-29 00:00:00  
Reported Qty: 33.2899999 ST  
Kilo Qty: 30200.6885

Facility ID: 9897160  
Data Year: 2013  
Shipment sent data: 2013-10-29 00:00:00  
Reported Qty: 33.0300000 ST  
Kilo Qty: 29964.8165

Facility ID: 9897160  
Data Year: 2013  
Shipment sent data: 2013-10-29 00:00:00

Map ID  
Direction  
Distance  
Elevation

MAP FINDINGS

Site

Database(s)

EDR ID Number  
EPA ID Number

**BELLEVUE WAY VENTURES LLC MAIN ST (Continued)**

**S108163252**

Reported Qty: 32.75 ST  
Kilo Qty: 29710.8005

Facility ID: 9897160  
Data Year: 2013  
Shipment sent data: 2013-10-29 00:00:00  
Reported Qty: 31.3799999 ST  
Kilo Qty: 28467.9364

Facility ID: 9897160  
Data Year: 2013  
Shipment sent data: 2013-10-29 00:00:00  
Reported Qty: 31.16 ST  
Kilo Qty: 28268.3524

Facility ID: 9897160  
Data Year: 2013  
Shipment sent data: 2013-10-29 00:00:00  
Reported Qty: 31.8099999 ST  
Kilo Qty: 28858.0324

Waste Stream Comments:

Facility ID: 9897160  
Data Year: 2009  
Comments: F002 contaminated purge water generated during monitoring well development and sampling

Facility ID: 9897160  
Data Year: 2010  
Comments: A-8 - contaminated well purge water

Facility ID: 9897160  
Data Year: 2010  
Comments: A-8 - MIXTURE OF GAS AND WATER FROM MONITORING WELL

Facility Site ID Number: 9897160  
EPA ID: WAH000034244  
NAICS: 424710  
SWC Desc: Not reported  
FWC Desc: F002  
Form Comm: Not reported  
Data Year: 2015  
Permit by Rule: False  
Treatment by Generator: False  
Mixed radioactive waste: False  
Importer of hazardous waste: False  
Immediate recycler: False  
Treatment/Storage/Disposal/Recycling Facility: False  
Generator of dangerous fuel waste: False  
Generator marketing to burner: False  
Other marketers (i.e., blender, distributor, etc.): False  
Utility boiler burner: False  
Industry boiler burner: False  
Industrial Furnace: False  
Smelter defferal: False  
Universal waste - batteries - generate: False

Map ID  
Direction  
Distance  
Elevation

MAP FINDINGS

Site

Database(s)

EDR ID Number  
EPA ID Number

**BELLEVUE WAY VENTURES LLC MAIN ST (Continued)**

**S108163252**

Universal waste - thermostats - generate: False  
Universal waste - mercury - generate: False  
Universal waste - lamps - generate: False  
Universal waste - batteries - accumulate: False  
Universal waste - thermostats - accumulate: False  
Universal waste - mercury - accumulate: False  
Universal waste - lamps - accumulate: False  
Destination Facility for Universal Waste: False  
Off-specification used oil burner - utility boiler: False  
Off-specification used oil burner - industrial boiler: False  
Off-specification used oil burner - industrial furnace: False  
Tax Reg #: 603019695  
Business Type: Former Gas Stat & Dry Cl  
Mail Name: Bellevue Way Ventures LLC  
Mail addr line1: 111 N Post Ste 200  
Mail city,st,zip: Spokane, WA 99201  
Mail country: UNITED STATES  
Legal org name: Bellevue Way Ventures LLC  
Legal org type: Private  
Legal addr line1: 111 N Post Ste 200  
Legal city,st,zip: Spokane, WA 99201  
Legal country: UNITED STATES  
Legal phone nbr: (509)455-5477  
Legal effective date: 01/27/2005  
Land org name: Bellevue Way Ventures LLC  
Land org type: Private  
Land person name: Not reported  
Land addr line1: 111 N Post Ste 200  
Land city,st,zip: Spokane, WA 99201  
Land country: UNITED STATES  
Land phone nbr: (509)455-5477  
Operator org name: Bellevue Way Ventures LLC  
Operator org type: Private  
Operator addr line1: 111 N Post Ste 200  
Operator city,st,zip: Spokane, WA 99201  
Operator country: UNITED STATES  
Operator phone nbr: 509-455-5477  
Operator effective date: 06/05/2010  
Site contact name: Dee McGonigle  
Site contact addr line1: 111 N Post Ste 200  
Site Contact City/State/ Zip: Spokane, WA 99201  
Site Contact Country: UNITED STATES  
Site Contact Phone #: (509)455-5477  
Site Contact EMail: djm@srmdevelopment.com  
Form Contact NAME: Dee McGonigle  
Form Contact ADDR LINE1: 111 N Post Ste 200  
Form Contact City,ST,Zip: Spokane, WA 99201  
Form Contact Country: UNITED STATES  
Form Contact Phone #: (509)455-5477  
Form Contact EMail: djm@srmdevelopment.com  
Gen Status CD: LQG  
Monthly Generation: False  
Batch Generation: False  
One Time Generation: True  
Transport Own Waste: False  
Tranports Other Waste: False  
Recycler Onsite: False

Map ID  
Direction  
Distance  
Elevation

MAP FINDINGS

Site

Database(s)

EDR ID Number  
EPA ID Number

**BELLEVUE WAY VENTURES LLC MAIN ST (Continued)**

**S108163252**

Transfer Facility: False  
Other Exemption: Not reported  
UW Battery Gen: False  
Used Oil Transporter: False  
Used Oil Transfer Facility: False  
Used Oil Processor: False  
Used Oil Refiner: False  
Used Oil Fuel Marketer Directs Shipments: False  
Used Oil Fuel Marketer Meets Specs: False

Waste Streams Generated:

Facility ID: 9897160  
Data Year: 2009  
Description: F002 Listed Soil with water  
Mix: False  
Reported Qty: 2400 LB  
Kilo Qty: 1088.6400187246084  
Density No: 0  
Density Qty: Not reported

Facility ID: 9897160  
Data Year: 2009  
Description: F002 Listed purge water meeting treatment standards  
Mix: False  
Reported Qty: 5500 LB  
Kilo Qty: 2494.8000429105609  
Density No: 0  
Density Qty: Not reported

Facility ID: 9897160  
Data Year: 2009  
Description: F002 listed soil cuttings meeting treatment standards  
Mix: False  
Reported Qty: 13000 LB  
Kilo Qty: 5896.8001014249621  
Density No: 0  
Density Qty: Not reported

Facility ID: 9897160  
Data Year: 2010  
Description: wASTE GASOLINE AND WATER  
Mix: False  
Reported Qty: 55 GAL  
Kilo Qty: 197.79108544440669  
Density No: 0.9499999999999996  
Density Qty: SPG

Facility ID: 9897160  
Data Year: 2010  
Description: Water contaminated with PCE  
Mix: False  
Reported Qty: 220 GAL  
Kilo Qty: 832.80457029223874  
Density No: 1  
Density Qty: SPG

Facility ID: 9897160

Map ID  
Direction  
Distance  
Elevation

MAP FINDINGS

Site

Database(s)

EDR ID Number  
EPA ID Number

**BELLEVUE WAY VENTURES LLC MAIN ST (Continued)**

**S108163252**

Data Year: 2010  
Description: empty drums  
Mix: False  
Reported Qty: 2.1000000000000001 ST  
Kilo Qty: 1905.1200327680647  
Density No: 0  
Density Qty: Not reported

Facility ID: 9897160  
Data Year: 2010  
Description: Contaminated Soil Cutting  
Mix: False  
Reported Qty: 23.129999999999999 ST  
Kilo Qty: 20983.536360916827  
Density No: 0  
Density Qty: Not reported

Facility ID: 9897160  
Data Year: 2013  
Description: Contaminated Soil - meeting treatment standard  
Mix: False  
Reported Qty: 1410.38000 ST  
Kilo Qty: 1279496.75  
Density No: 0  
Density Qty: Not reported

Facility ID: 9897160  
Data Year: 2013  
Description: Contaminated Soil  
Mix: False  
Reported Qty: 610.88 ST  
Kilo Qty: 554190.345  
Density No: 0  
Density Qty: Not reported

Facility ID: 9897160  
Data Year: 2014  
Description: Water with chlorinated solvents  
Mix: False  
Reported Qty: 1000 GAL  
Kilo Qty: 3778.48806  
Density No: 8.33000000  
Density Qty: PPG

Facility ID: 9897160  
Data Year: 2014  
Description: Water with gasoline  
Mix: False  
Reported Qty: 95 LB  
Kilo Qty: 43.0920007  
Density No: 0  
Density Qty: Not reported

Facility ID: 9897160  
Data Year: 2014  
Description: Granular Activated Carbon  
Mix: False



Map ID  
Direction  
Distance  
Elevation

MAP FINDINGS

Site

Database(s)

EDR ID Number  
EPA ID Number

**BELLEVUE WAY VENTURES LLC MAIN ST (Continued)**

**S108163252**

Reported Qty: 4025 LB  
Kilo Qty: 1825.74003  
Density No: 0  
Density Qty: Not reported  
  
Facility ID: 9897160  
Data Year: 2014  
Description: UST sludge oil with lead  
Mix: False  
Reported Qty: 530 LB  
Kilo Qty: 240.408004  
Density No: 0  
Density Qty: Not reported

Facility ID: 9897160  
Data Year: 2015  
Description: Water with Xylene  
Mix: False  
Reported Qty: 1140 GAL  
Kilo Qty: 4307.47639  
Density No: 8.33000000  
Density Qty: PPG

Facility ID: 9897160  
Data Year: 2015  
Description: Water with Xylene  
Mix: False  
Reported Qty: 850 GAL  
Kilo Qty: 3200.14805  
Density No: 8.30000000  
Density Qty: PPG

Facility ID: 9897160  
Data Year: 2015  
Description: Water with xylene  
Mix: False  
Reported Qty: 1350 GAL  
Kilo Qty: 5100.95888  
Density No: 8.33000000  
Density Qty: PPG

Shipments Sent:  
Facility ID: 9897160  
Data Year: 2009  
Shipment sent data: 12/3/2009  
Reported Qty: 2400 LB  
Kilo Qty: 1088.64001872461

Facility ID: 9897160  
Data Year: 2009  
Shipment sent data: 12/3/2009  
Reported Qty: 5500 LB  
Kilo Qty: 2494.80004291056

Facility ID: 9897160  
Data Year: 2009  
Shipment sent data: 12/3/2009

Map ID  
Direction  
Distance  
Elevation

MAP FINDINGS

Site

Database(s)

EDR ID Number  
EPA ID Number

**BELLEVUE WAY VENTURES LLC MAIN ST (Continued)**

**S108163252**

Reported Qty:	13000 LB
Kilo Qty:	5896.80010142496
Facility ID:	9897160
Data Year:	2010
Shipment sent data:	4/23/2010
Reported Qty:	55 GAL
Kilo Qty:	197.791085444407
Facility ID:	9897160
Data Year:	2010
Shipment sent data:	4/23/2010
Reported Qty:	220 GAL
Kilo Qty:	832.804570292239
Facility ID:	9897160
Data Year:	2010
Shipment sent data:	4/6/2010
Reported Qty:	2.1 ST
Kilo Qty:	1905.12003276806
Facility ID:	9897160
Data Year:	2010
Shipment sent data:	4/6/2010
Reported Qty:	23.13 ST
Kilo Qty:	20983.5363609168
Facility ID:	9897160
Data Year:	2013
Shipment sent data:	2013-11-01 00:00:00
Reported Qty:	31.68 ST
Kilo Qty:	28740.0964
Facility ID:	9897160
Data Year:	2013
Shipment sent data:	2013-11-01 00:00:00
Reported Qty:	33.6700000 ST
Kilo Qty:	30545.4245
Facility ID:	9897160
Data Year:	2013
Shipment sent data:	2013-11-01 00:00:00
Reported Qty:	32.1499999 ST
Kilo Qty:	29166.4805
Facility ID:	9897160
Data Year:	2013
Shipment sent data:	2013-10-31 00:00:00
Reported Qty:	17.3099999 ST
Kilo Qty:	15703.6322
Facility ID:	9897160
Data Year:	2013
Shipment sent data:	2013-10-29 00:00:00
Reported Qty:	29.1900000 ST
Kilo Qty:	26481.1684

Map ID  
Direction  
Distance  
Elevation

MAP FINDINGS

Site

Database(s)

EDR ID Number  
EPA ID Number

**BELLEVUE WAY VENTURES LLC MAIN ST (Continued)**

**S108163252**

Facility ID: 9897160  
Data Year: 2013  
Shipment sent data: 2013-10-29 00:00:00  
Reported Qty: 32.4600000 ST  
Kilo Qty: 29447.7125

Facility ID: 9897160  
Data Year: 2013  
Shipment sent data: 2013-10-29 00:00:00  
Reported Qty: 32.3299999 ST  
Kilo Qty: 29329.7765

Facility ID: 9897160  
Data Year: 2013  
Shipment sent data: 2013-10-29 00:00:00  
Reported Qty: 33.2899999 ST  
Kilo Qty: 30200.6885

Facility ID: 9897160  
Data Year: 2013  
Shipment sent data: 2013-10-29 00:00:00  
Reported Qty: 33.0300000 ST  
Kilo Qty: 29964.8165

Facility ID: 9897160  
Data Year: 2013  
Shipment sent data: 2013-10-29 00:00:00  
Reported Qty: 32.75 ST  
Kilo Qty: 29710.8005

Facility ID: 9897160  
Data Year: 2013  
Shipment sent data: 2013-10-29 00:00:00  
Reported Qty: 31.3799999 ST  
Kilo Qty: 28467.9364

Facility ID: 9897160  
Data Year: 2013  
Shipment sent data: 2013-10-29 00:00:00  
Reported Qty: 31.16 ST  
Kilo Qty: 28268.3524

Facility ID: 9897160  
Data Year: 2013  
Shipment sent data: 2013-10-29 00:00:00  
Reported Qty: 31.8099999 ST  
Kilo Qty: 28858.0324

Waste Stream Comments:

Facility ID: 9897160  
Data Year: 2009  
Comments: F002 contaminated purge water generated during monitoring well development and sampling

Facility ID: 9897160  
Data Year: 2010  
Comments: A-8 - contaminated well purge water

Map ID  
Direction  
Distance  
Elevation

MAP FINDINGS

Site

Database(s)

EDR ID Number  
EPA ID Number

**BELLEVUE WAY VENTURES LLC MAIN ST (Continued)**

**S108163252**

Facility ID: 9897160  
Data Year: 2010  
Comments: A-8 - MIXTURE OF GAS AND WATER FROM MONITORING WELL

Facility Site ID Number: 9897160  
EPA ID: WAH000034244  
NAICS: 424710  
SWC Desc: Not reported  
FWC Desc: F002  
Form Comm: Not reported  
Data Year: 2009  
Permit by Rule: False  
Treatment by Generator: False  
Mixed radioactive waste: False  
Importer of hazardous waste: False  
Immediate recycler: False  
Treatment/Storage/Disposal/Recycling Facility: False  
Generator of dangerous fuel waste: False  
Generator marketing to burner: False  
Other marketers (i.e., blender, distributor, etc.): False  
Utility boiler burner: False  
Industry boiler burner: False  
Industrial Furnace: False  
Smelter defferal: False  
Universal waste - batteries - generate: False  
Universal waste - thermostats - generate: False  
Universal waste - mercury - generate: False  
Universal waste - lamps - generate: False  
Universal waste - batteries - accumulate: False  
Universal waste - thermostats - accumulate: False  
Universal waste - mercury - accumulate: False  
Universal waste - lamps - accumulate: False  
Destination Facility for Universal Waste: False  
Off-specification used oil burner - utility boiler: False  
Off-specification used oil burner - industrial boiler: False  
Off-specification used oil burner - industrial furnace: False  
Tax Reg #: 602242169  
Business Type: Former Gas Stat & Dry Cl  
Mail Name: EV II LLC  
Mail addr line1: 111 N Post Ste 200  
Mail city,st,zip: Spokane, WA 99201  
Mail country: UNITED STATES  
Legal org name: EV II LLC  
Legal org type: Private  
Legal addr line1: 111 N Post Ste 200  
Legal city,st,zip: Spokane, WA 99201  
Legal country: UNITED STATES  
Legal phone nbr: (509)455-5477  
Legal effective date: 01/27/2005  
Land org name: EV II LLC  
Land org type: Private  
Land person name: James Rivard  
Land addr line1: 111 N Post Ste 200  
Land city,st,zip: Spokane, WA 99201  
Land country: UNITED STATES  
Land phone nbr: (509)455-5477

Map ID  
Direction  
Distance  
Elevation

MAP FINDINGS

Site

Database(s)

EDR ID Number  
EPA ID Number

**BELLEVUE WAY VENTURES LLC MAIN ST (Continued)**

**S108163252**

Operator org name: EV II LLC  
Operator org type: Private  
Operator addr line1: 10335 Main St  
Operator city,st,zip: Bellevue, WA 98004  
Operator country: UNITED STATES  
Operator phone nbr: (509)455-5477  
Operator effective date: 01/27/2005  
Site contact name: James Rivard  
Site contact addr line1: 111 N Post Ste 200  
Site Contact City/State/ Zip: Spokane, WA 99201  
Site Contact Country: UNITED STATES  
Site Contact Phone #: (509)455-5477  
Site Contact EMail: Not reported  
Form Contact NAME: James Rivard  
Form Contact ADDR LINE1: 111 N Post Ste 200  
Form Contact City,ST,Zip: Spokane, WA 99201  
Form Contact Country: UNITED STATES  
Form Contact Phone #: (509)455-5477  
Form Contact EMail: jim@srmdevelopment.com  
Gen Status CD: LQG  
Monthly Generation: False  
Batch Generation: False  
One Time Generation: True  
Transport Own Waste: False  
Tranports Other Waste: False  
Recycler Onsite: False  
Transfer Facility: False  
Other Exemption: Not reported  
UW Battery Gen: False  
Used Oil Transporter: False  
Used Oil Transfer Facility: False  
Used Oil Processor: False  
Used Oil Refiner: False  
Used Oil Fuel Marketer Directs Shipments: False  
Used Oil Fuel Marketer Meets Specs: False

Waste Streams Generated:

Facility ID: 9897160  
Data Year: 2009  
Description: F002 Listed Soil with water  
Mix: False  
Reported Qty: 2400 LB  
Kilo Qty: 1088.6400187246084  
Density No: 0  
Density Qty: Not reported

Facility ID: 9897160  
Data Year: 2009  
Description: F002 Listed purge water meeting treatment standards  
Mix: False  
Reported Qty: 5500 LB  
Kilo Qty: 2494.8000429105609  
Density No: 0  
Density Qty: Not reported

Facility ID: 9897160  
Data Year: 2009

Map ID  
Direction  
Distance  
Elevation

MAP FINDINGS

Site

Database(s)

EDR ID Number  
EPA ID Number

**BELLEVUE WAY VENTURES LLC MAIN ST (Continued)**

**S108163252**

Description: F002 listed soil cuttings meeting treatment standards  
Mix: False  
Reported Qty: 13000 LB  
Kilo Qty: 5896.8001014249621  
Density No: 0  
Density Qty: Not reported

Facility ID: 9897160  
Data Year: 2010  
Description: wASTE GASOLINE AND WATER  
Mix: False  
Reported Qty: 55 GAL  
Kilo Qty: 197.79108544440669  
Density No: 0.9499999999999996  
Density Qty: SPG

Facility ID: 9897160  
Data Year: 2010  
Description: Water contaminated with PCE  
Mix: False  
Reported Qty: 220 GAL  
Kilo Qty: 832.80457029223874  
Density No: 1  
Density Qty: SPG

Facility ID: 9897160  
Data Year: 2010  
Description: empty drums  
Mix: False  
Reported Qty: 2.1000000000000001 ST  
Kilo Qty: 1905.1200327680647  
Density No: 0  
Density Qty: Not reported

Facility ID: 9897160  
Data Year: 2010  
Description: Contaminated Soil Cutting  
Mix: False  
Reported Qty: 23.129999999999999 ST  
Kilo Qty: 20983.536360916827  
Density No: 0  
Density Qty: Not reported

Facility ID: 9897160  
Data Year: 2013  
Description: Contaminated Soil - meeting treatment standard  
Mix: False  
Reported Qty: 1410.38000 ST  
Kilo Qty: 1279496.75  
Density No: 0  
Density Qty: Not reported

Facility ID: 9897160  
Data Year: 2013  
Description: Contaminated Soil  
Mix: False  
Reported Qty: 610.88 ST

Map ID  
Direction  
Distance  
Elevation

MAP FINDINGS

Site

Database(s)

EDR ID Number  
EPA ID Number

**BELLEVUE WAY VENTURES LLC MAIN ST (Continued)**

**S108163252**

Kilo Qty:	554190.345
Density No:	0
Density Qty:	Not reported
Facility ID:	9897160
Data Year:	2014
Description:	Water with chlorinated solvents
Mix:	False
Reported Qty:	1000 GAL
Kilo Qty:	3778.48806
Density No:	8.33000000
Density Qty:	PPG
Facility ID:	9897160
Data Year:	2014
Description:	Water with gasoline
Mix:	False
Reported Qty:	95 LB
Kilo Qty:	43.0920007
Density No:	0
Density Qty:	Not reported
Facility ID:	9897160
Data Year:	2014
Description:	Granular Activated Carbon
Mix:	False
Reported Qty:	4025 LB
Kilo Qty:	1825.74003
Density No:	0
Density Qty:	Not reported
Facility ID:	9897160
Data Year:	2014
Description:	UST sludge oil with lead
Mix:	False
Reported Qty:	530 LB
Kilo Qty:	240.408004
Density No:	0
Density Qty:	Not reported
Facility ID:	9897160
Data Year:	2015
Description:	Water with Xylene
Mix:	False
Reported Qty:	1140 GAL
Kilo Qty:	4307.47639
Density No:	8.33000000
Density Qty:	PPG
Facility ID:	9897160
Data Year:	2015
Description:	Water with Xylene
Mix:	False
Reported Qty:	850 GAL
Kilo Qty:	3200.14805
Density No:	8.30000000
Density Qty:	PPG

Map ID  
Direction  
Distance  
Elevation

MAP FINDINGS

Site

Database(s)

EDR ID Number  
EPA ID Number

**BELLEVUE WAY VENTURES LLC MAIN ST (Continued)**

**S108163252**

Facility ID: 9897160  
Data Year: 2015  
Description: Water with xylene  
Mix: False  
Reported Qty: 1350 GAL  
Kilo Qty: 5100.95888  
Density No: 8.33000000  
Density Qty: PPG

Shipments Sent:

Facility ID: 9897160  
Data Year: 2009  
Shipment sent data: 12/3/2009  
Reported Qty: 2400 LB  
Kilo Qty: 1088.64001872461

Facility ID: 9897160  
Data Year: 2009  
Shipment sent data: 12/3/2009  
Reported Qty: 5500 LB  
Kilo Qty: 2494.80004291056

Facility ID: 9897160  
Data Year: 2009  
Shipment sent data: 12/3/2009  
Reported Qty: 13000 LB  
Kilo Qty: 5896.80010142496

Facility ID: 9897160  
Data Year: 2010  
Shipment sent data: 4/23/2010  
Reported Qty: 55 GAL  
Kilo Qty: 197.791085444407

Facility ID: 9897160  
Data Year: 2010  
Shipment sent data: 4/23/2010  
Reported Qty: 220 GAL  
Kilo Qty: 832.804570292239

Facility ID: 9897160  
Data Year: 2010  
Shipment sent data: 4/6/2010  
Reported Qty: 2.1 ST  
Kilo Qty: 1905.12003276806

Facility ID: 9897160  
Data Year: 2010  
Shipment sent data: 4/6/2010  
Reported Qty: 23.13 ST  
Kilo Qty: 20983.5363609168

Facility ID: 9897160  
Data Year: 2013  
Shipment sent data: 2013-11-01 00:00:00  
Reported Qty: 31.68 ST  
Kilo Qty: 28740.0964



Map ID  
Direction  
Distance  
Elevation

MAP FINDINGS

Site

Database(s)

EDR ID Number  
EPA ID Number

**BELLEVUE WAY VENTURES LLC MAIN ST (Continued)**

**S108163252**

Facility ID: 9897160  
Data Year: 2013  
Shipment sent data: 2013-11-01 00:00:00  
Reported Qty: 33.6700000 ST  
Kilo Qty: 30545.4245

Facility ID: 9897160  
Data Year: 2013  
Shipment sent data: 2013-11-01 00:00:00  
Reported Qty: 32.1499999 ST  
Kilo Qty: 29166.4805

Facility ID: 9897160  
Data Year: 2013  
Shipment sent data: 2013-10-31 00:00:00  
Reported Qty: 17.3099999 ST  
Kilo Qty: 15703.6322

Facility ID: 9897160  
Data Year: 2013  
Shipment sent data: 2013-10-29 00:00:00  
Reported Qty: 29.1900000 ST  
Kilo Qty: 26481.1684

Facility ID: 9897160  
Data Year: 2013  
Shipment sent data: 2013-10-29 00:00:00  
Reported Qty: 32.4600000 ST  
Kilo Qty: 29447.7125

Facility ID: 9897160  
Data Year: 2013  
Shipment sent data: 2013-10-29 00:00:00  
Reported Qty: 32.3299999 ST  
Kilo Qty: 29329.7765

Facility ID: 9897160  
Data Year: 2013  
Shipment sent data: 2013-10-29 00:00:00  
Reported Qty: 33.2899999 ST  
Kilo Qty: 30200.6885

Facility ID: 9897160  
Data Year: 2013  
Shipment sent data: 2013-10-29 00:00:00  
Reported Qty: 33.0300000 ST  
Kilo Qty: 29964.8165

Facility ID: 9897160  
Data Year: 2013  
Shipment sent data: 2013-10-29 00:00:00  
Reported Qty: 32.75 ST  
Kilo Qty: 29710.8005

Facility ID: 9897160  
Data Year: 2013  
Shipment sent data: 2013-10-29 00:00:00

Map ID  
 Direction  
 Distance  
 Elevation

MAP FINDINGS

Site

Database(s)

EDR ID Number  
 EPA ID Number

**BELLEVUE WAY VENTURES LLC MAIN ST (Continued)**

**S108163252**

Reported Qty: 31.3799999 ST  
 Kilo Qty: 28467.9364

Facility ID: 9897160  
 Data Year: 2013  
 Shipment sent data: 2013-10-29 00:00:00  
 Reported Qty: 31.16 ST  
 Kilo Qty: 28268.3524

Facility ID: 9897160  
 Data Year: 2013  
 Shipment sent data: 2013-10-29 00:00:00  
 Reported Qty: 31.8099999 ST  
 Kilo Qty: 28858.0324

Waste Stream Comments:

Facility ID: 9897160  
 Data Year: 2009  
 Comments: F002 contaminated purge water generated during monitoring well development and sampling

Facility ID: 9897160  
 Data Year: 2010  
 Comments: A-8 - contaminated well purge water

Facility ID: 9897160  
 Data Year: 2010  
 Comments: A-8 - MIXTURE OF GAS AND WATER FROM MONITORING WELL

AI166  
 West  
 1/2-1  
 0.802 mi.  
 4237 ft.

**MAIN STREET FORMER MOBIL STATION**  
**10328 MAIN ST**  
**BELLEVUE, WA 98004**  
**Site 2 of 3 in cluster AI**

**WA CSCSL S113830956**  
**WA LUST N/A**  
**WA VCP**  
**WA ALLSITES**

Relative:  
 Lower

CSCSL:  
 Facility ID: 10321  
 Region: Northwest  
 Lat/Long: 47.610494465 / -122.20248096  
 Brownfield Status: Not reported  
 Rank Status: N  
 Clean Up Siteid: 12187  
 Site Status: Cleanup Started  
 PSI?: Not reported  
 Contaminant Name: Benzene  
 Ground Water: Not reported  
 Surface Water: Not reported  
 Soil: Confirmed Above Cleanup Level  
 Sediment: Not reported  
 Air: Not reported  
 Bedrock: Not reported  
 Responsible Unit: Northwest

Actual:  
 85 ft.

Facility ID: 10321  
 Region: Northwest  
 Lat/Long: 47.610494465 / -122.20248096

Map ID  
Direction  
Distance  
Elevation

MAP FINDINGS

Site

Database(s)

EDR ID Number  
EPA ID Number

**MAIN STREET FORMER MOBIL STATION (Continued)**

**S113830956**

Brownfield Status: Not reported  
Rank Status: N  
Clean Up Siteid: 12187  
Site Status: Cleanup Started  
PSI?: Not reported  
Contaminant Name: Other Non-Halogenated Organics  
Ground Water: Not reported  
Surface Water: Not reported  
Soil: Suspected  
Sediment: Not reported  
Air: Not reported  
Bedrock: Not reported  
Responsible Unit: Northwest

Facility ID: 10321  
Region: Northwest  
Lat/Long: 47.610494465 / -122.20248096  
Brownfield Status: Not reported  
Rank Status: N  
Clean Up Siteid: 12187  
Site Status: Cleanup Started  
PSI?: Not reported  
Contaminant Name: Petroleum-Gasoline  
Ground Water: Confirmed Above Cleanup Level  
Surface Water: Not reported  
Soil: Confirmed Above Cleanup Level  
Sediment: Not reported  
Air: Not reported  
Bedrock: Not reported  
Responsible Unit: Northwest

**LUST:**

Facility ID: 10321  
Lust Status Type: Awaiting Cleanup  
Cleanup Site ID: 12187  
Cleanup Unit Type: Upland  
Process Type: Voluntary Cleanup Program  
Cleanup Unit Name: Main Street Former Mobil Station  
Lust Status Date: 07/29/2013  
Response Section: Northwest  
Lat/Long: 47.6104944 / -122.20248

**VCP:**

edr\_fstat: WA  
edr\_fzip: 98004  
edr\_fcnty: KING  
edr\_zip: Not reported  
Facility ID: 10321  
VCP Status: Not reported  
VCP: Yes  
Ecology Status: Not reported  
NFA Type: Not reported  
Date NFA: Not reported  
Rank: N  
Cleanup Siteid: 12187

Map ID  
Direction  
Distance  
Elevation

MAP FINDINGS

Site

Database(s)

EDR ID Number  
EPA ID Number

MAIN STREET FORMER MOBIL STATION (Continued)

S113830956

edr\_fstat: WA  
edr\_fzip: 98004  
edr\_fcnty: KING  
edr\_zip: Not reported  
Facility ID: 10321  
VCP Status: Not reported  
VCP: Yes  
Ecology Status: Not reported  
NFA Type: Not reported  
Date NFA: Not reported  
Rank: N  
Cleanup Siteid: 12187

edr\_fstat: WA  
edr\_fzip: 98004  
edr\_fcnty: KING  
edr\_zip: Not reported  
Facility ID: 10321  
VCP Status: Not reported  
VCP: Yes  
Ecology Status: Not reported  
NFA Type: Not reported  
Date NFA: Not reported  
Rank: N  
Cleanup Siteid: 12187

ALLSITES:

Facility Name: MAIN STREET FORMER MOBIL STATION  
Facility Id: 10321

Interaction: 105790  
Interaction 1: A  
Interaction 2: VOLCLNST  
Ecology Program: TOXICS  
Program Data: ISIS  
Facility Alt.: Main Street Former Mobil Station  
Program ID: NW2772  
Date Interaction: 2013-08-13 00:00:00  
Date Interaction 3: Voluntary Cleanup Sites  
Latitude: 47.610488727000003  
Longitude: -122.20244857100001

Interaction: 106004  
Interaction 1: A  
Interaction 2: UST  
Ecology Program: TOXICS  
Program Data: UST  
Facility Alt.: Main Street Former Mobil Station  
Program ID: 620055  
Date Interaction: 2013-08-13 00:00:00  
Date Interaction 3: Underground Storage Tank  
Latitude: 47.610488727000003  
Longitude: -122.20244857100001

Interaction: 106005

Map ID  
 Direction  
 Distance  
 Elevation

MAP FINDINGS

Site

Database(s)

EDR ID Number  
 EPA ID Number

**MAIN STREET FORMER MOBIL STATION (Continued)**

**S113830956**

Interaction 1: A  
 Interaction 2: LUST  
 Ecology Program: TOXICS  
 Program Data: ISIS  
 Facility Alt.: Main Street Former Mobil Station  
 Program ID: 620055  
 Date Interaction: 2013-06-13 00:00:00  
 Date Interaction 3: LUST Facility  
 Latitude: 47.610488727000003  
 Longitude: -122.20244857100001

**167  
 NW  
 1/2-1  
 0.808 mi.  
 4268 ft.**

**GEORGE PLATIS INC  
 1001 106TH NE  
 BELLEVUE, WA 98009**

**WA CSCSL U003025690  
 WA LUST N/A  
 WA UST  
 WA ALLSITES**

**Relative:  
 Higher**

**CSCSL:**  
 Facility ID: 84476447  
 Region: Northwest  
 Lat/Long: 47.61937 / -122.19899  
 Brownfield Status: Not reported  
 Rank Status: N  
 Clean Up Siteid: 6755  
 Site Status: Cleanup Started  
 PSI?: Not reported  
 Contaminant Name: Metals Priority Pollutants  
 Ground Water: Below MTCA Cleanup Level After Assessment  
 Surface Water: Not reported  
 Soil: Below MTCA Cleanup Level After Assessment  
 Sediment: Not reported  
 Air: Not reported  
 Bedrock: Not reported  
 Responsible Unit: Northwest

**Actual:  
 166 ft.**

Facility ID: 84476447  
 Region: Northwest  
 Lat/Long: 47.61937 / -122.19899  
 Brownfield Status: Not reported  
 Rank Status: N  
 Clean Up Siteid: 6755  
 Site Status: Cleanup Started  
 PSI?: Not reported  
 Contaminant Name: Petroleum Products-Unspecified  
 Ground Water: Below MTCA Cleanup Level After Assessment  
 Surface Water: Not reported  
 Soil: Not reported  
 Sediment: Not reported  
 Air: Not reported  
 Bedrock: Not reported  
 Responsible Unit: Northwest

Facility ID: 84476447  
 Region: Northwest  
 Lat/Long: 47.61937 / -122.19899  
 Brownfield Status: Not reported  
 Rank Status: N

Map ID  
Direction  
Distance  
Elevation

MAP FINDINGS

Site

Database(s)

EDR ID Number  
EPA ID Number

**GEORGE PLATIS INC (Continued)**

**U003025690**

Clean Up Siteid: 6755  
Site Status: Cleanup Started  
PSI?: Not reported  
Contaminant Name: Petroleum-Other  
Ground Water: Not reported  
Surface Water: Not reported  
Soil: Confirmed Above Cleanup Level  
Sediment: Not reported  
Air: Not reported  
Bedrock: Not reported  
Responsible Unit: Northwest

**LUST:**

Facility ID: 84476447  
Lust Status Type: Cleanup Started  
Cleanup Site ID: 6755  
Cleanup Unit Type: Upland  
Process Type: Independent Action  
Cleanup Unit Name: Bellevue Cadillac  
Lust Status Date: 11/28/2005  
Response Section: Northwest  
Lat/Long: 47.61937 / -122.19899

**UST:**

Facility ID: 84476447  
Site Id: 11807  
UBI: Not reported  
Phone Number: Not reported  
Decimal Latitude: 47.61937  
Decimal Longitude: -122.19899

Tank Name: GAS 2R  
Tag Number: Not reported  
Tank Status: Removed  
Tank Status Date: 06/08/1993  
Tank Install Date: 00/31/1964  
Tank Closure Date: 06/08/1993  
Capacity Range: 2,001 to 4,999 Gallons  
Tank Permit Expiration Date: Not reported  
Tank Upgrade Date: Not reported  
Tank Spill Prevention: Not reported  
Tank Overfill Prevention: Not reported  
Tank Material: Steel  
Tank Construction: Not reported  
Tank Tightness Test: Not reported  
Tank Corrosion Protection: Not reported  
Tank Manifold: Not reported  
Tank Release Detection: Not reported  
Tank SFC Type: Not reported  
Pipe Material: Not reported  
Pipe Construction: Not reported  
Pipe Primary Release Detection: Not reported  
Pipe Second Release Detection: Not reported  
Pipe Corrosion Protection: Not reported  
Pipe Pumping System: Not reported  
Responsible Unit: NORTHWEST

Map ID  
Direction  
Distance  
Elevation

MAP FINDINGS

Site

Database(s)

EDR ID Number  
EPA ID Number

**GEORGE PLATIS INC (Continued)**

**U003025690**

Dispenser/Pump SFC Type: Not reported

Tank Name: OIL 1F  
Tag Number: Not reported  
Tank Status: Removed  
Tank Status Date: 12/08/2011  
Tank Install Date: 00/01/1969  
Tank Closure Date: 01/01/2005  
Capacity Range: 111 TO 1,100 Gallons  
Tank Permit Expiration Date: 08/19/1994  
Tank Upgrade Date: Not reported  
Tank Spill Prevention: 25 Gallons or Less  
Tank Overfill Prevention: 25 Gallons or less  
Tank Material: Steel  
Tank Construction: Other  
Tank Tightness Test: Not reported  
Tank Corrosion Protection: None  
Tank Manifold: Not reported  
Tank Release Detection: Weekly Manual Gauging  
Tank SFC Type: Not reported  
Pipe Material: Steel  
Pipe Construction: Single Wall Pipe  
Pipe Primary Release Detection: Other  
Pipe Second Release Detection: Not reported  
Pipe Corrosion Protection: Not reported  
Pipe Pumping System: Gravity Delivery System (No Pump)  
Responsible Unit: NORTHWEST  
Dispenser/Pump SFC Type: Not reported

**ALLSITES:**

Facility Name: BELLEVUE CADILLAC  
Facility Id: 84476447

Interaction: 67825  
Interaction 1: I  
Interaction 2: HWP  
Ecology Program: HAZWASTE  
Program Data: HWPPRT  
Facility Alt.: Not reported  
Program ID: WAD061680096  
Date Interaction: 1993-01-01 00:00:00  
Date Interaction 3: Hazardous Waste Planner  
Latitude: 47.619364367000003  
Longitude: -122.198975124

Interaction: 67828  
Interaction 1: A  
Interaction 2: VOLCLNST  
Ecology Program: TOXICS  
Program Data: ISIS  
Facility Alt.: Bellevue Cadillac  
Program ID: NW1913  
Date Interaction: 2008-04-09 00:00:00  
Date Interaction 3: Voluntary Cleanup Sites  
Latitude: 47.619364367000003

Map ID  
Direction  
Distance  
Elevation

MAP FINDINGS

Site

Database(s)

EDR ID Number  
EPA ID Number

**GEORGE PLATIS INC (Continued)**

**U003025690**

Longitude: -122.198975124

Interaction: 67826  
Interaction 1: I  
Interaction 2: UST  
Ecology Program: TOXICS  
Program Data: UST  
Facility Alt.: Not reported  
Program ID: 11807  
Date Interaction: 2000-02-29 00:00:00  
Date Interaction 3: Underground Storage Tank  
Latitude: 47.619364367000003  
Longitude: -122.198975124

Interaction: 67824  
Interaction 1: I  
Interaction 2: HWG  
Ecology Program: HAZWASTE  
Program Data: TURBOWASTE  
Facility Alt.: Not reported  
Program ID: WAD061680096  
Date Interaction: 1986-09-17 00:00:00  
Date Interaction 3: Hazardous Waste Generator  
Latitude: 47.619364367000003  
Longitude: -122.198975124

Interaction: 67829  
Interaction 1: A  
Interaction 2: LUST  
Ecology Program: TOXICS  
Program Data: ISIS  
Facility Alt.: Not reported  
Program ID: 11807  
Date Interaction: 2008-03-17 00:00:00  
Date Interaction 3: LUST Facility  
Latitude: 47.619364367000003  
Longitude: -122.198975124

Interaction: 67827  
Interaction 1: I  
Interaction 2: HWOTHER  
Ecology Program: HAZWASTE  
Program Data: TURBOWASTE  
Facility Alt.: Not reported  
Program ID: WAD061680096  
Date Interaction: 2004-12-31 00:00:00  
Date Interaction 3: Haz Waste Management Acti  
Latitude: 47.619364367000003  
Longitude: -122.198975124



MAP FINDINGS

Map ID  
Direction  
Distance  
Elevation

Site

Database(s)

EDR ID Number  
EPA ID Number

**AI168**      **SAFEWAY PROPERTY**  
**West**      **10301 MAIN ST**  
**1/2-1**      **BELLEVUE, WA 98004**  
**0.817 mi.**  
**4314 ft.**      **Site 3 of 3 in cluster AI**

**WA CSCSL**      **S108021713**  
**WA ALLSITES**      **N/A**

**Relative:**      CSCSL:  
**Lower**      Facility ID:      2136394  
                  Region:      Northwest  
**Actual:**      Lat/Long:      47.610046 / -122.202605  
**83 ft.**      Brownfield Status:      Not reported  
                  Rank Status:      N  
                  Clean Up Siteid:      3999  
                  Site Status:      Awaiting Cleanup  
                  PSI?:      Not reported  
                  Contaminant Name:      Halogenated Organics  
                  Ground Water:      Confirmed Above Cleanup Level  
                  Surface Water:      Not reported  
                  Soil:      Confirmed Above Cleanup Level  
                  Sediment:      Not reported  
                  Air:      Not reported  
                  Bedrock:      Not reported  
                  Responsible Unit:      Northwest

**ALLSITES:**  
Facility Name:      **SAFEWAY PROPERTY**  
Facility Id:      **2136394**  
  
Interaction:      9910  
Interaction 1:      A  
Interaction 2:      INDPNDNT  
Ecology Program:      TOXICS  
Program Data:      ISIS  
Facility Alt.:      Safeway Property  
Program ID:      Not reported  
Date Interaction:      2006-05-11 00:00:00  
Date Interaction 3:      Independent Cleanup  
Latitude:      47.610040368  
Longitude:      -122.202590126

**169**      **BELLEVUE CITY OF RIGHT OF WAY**  
**WNW**      **821 104TH AVE NE**  
**1/2-1**      **BELLEVUE, WA 98004**  
**0.856 mi.**  
**4519 ft.**

**WA CSCSL**      **U003026456**  
**WA LUST**      **N/A**  
**WA UST**  
**WA ALLSITES**

**Relative:**      CSCSL:  
**Higher**      Facility ID:      99142315  
                  Region:      Northwest  
**Actual:**      Lat/Long:      47.61835031 / -122.20191745  
**168 ft.**      Brownfield Status:      Not reported  
                  Rank Status:      N  
                  Clean Up Siteid:      11344  
                  Site Status:      Cleanup Started  
                  PSI?:      Not reported  
                  Contaminant Name:      Benzene  
                  Ground Water:      Not reported  
                  Surface Water:      Not reported

Map ID  
Direction  
Distance  
Elevation

MAP FINDINGS

Site

Database(s)

EDR ID Number  
EPA ID Number

**BELLEVUE CITY OF RIGHT OF WAY (Continued)**

**U003026456**

Soil: Confirmed Above Cleanup Level  
Sediment: Not reported  
Air: Not reported  
Bedrock: Not reported  
Responsible Unit: Northwest

Facility ID: 99142315  
Region: Northwest  
Lat/Long: 47.61835031 / -122.20191745  
Brownfield Status: Not reported  
Rank Status: N  
Clean Up Siteid: 11344  
Site Status: Cleanup Started  
PSI?: Not reported  
Contaminant Name: Petroleum-Gasoline  
Ground Water: Not reported  
Surface Water: Not reported  
Soil: Confirmed Above Cleanup Level  
Sediment: Not reported  
Air: Not reported  
Bedrock: Not reported  
Responsible Unit: Northwest

Facility ID: 99142315  
Region: Northwest  
Lat/Long: 47.61835031 / -122.20191745  
Brownfield Status: Not reported  
Rank Status: N  
Clean Up Siteid: 11344  
Site Status: Cleanup Started  
PSI?: Not reported  
Contaminant Name: Petroleum-Other  
Ground Water: Not reported  
Surface Water: Not reported  
Soil: Confirmed Above Cleanup Level  
Sediment: Not reported  
Air: Not reported  
Bedrock: Not reported  
Responsible Unit: Northwest

LUST:  
Facility ID: 99142315  
Lust Status Type: Cleanup Started  
Cleanup Site ID: 11344  
Cleanup Unit Type: Upland  
Process Type: Independent Action  
Cleanup Unit Name: Bellevue R-O-W 104th Ave NE  
Lust Status Date: 07/01/2011  
Response Section: Northwest  
Lat/Long: 47.6183503 / -122.20191

UST:  
Facility ID: 99142315  
Site Id: 309459  
UBI: Not reported  
Phone Number: Not reported

Map ID  
Direction  
Distance  
Elevation

MAP FINDINGS

Site

Database(s)

EDR ID Number  
EPA ID Number

**BELLEVUE CITY OF RIGHT OF WAY (Continued)**

**U003026456**

Decimal Latitude: 47.6183503100643  
Decimal Longitude: -122.201917453775

Tank Name: 1  
Tag Number: Not reported  
Tank Status: Removed  
Tank Status Date: 12/03/2002  
Tank Install Date: 00/01/1900  
Tank Closure Date: 08/09/1995  
Capacity Range: Not reported  
Tank Permit Expiration Date: Not reported  
Tank Upgrade Date: Not reported  
Tank Spill Prevention: Not reported  
Tank Overfill Prevention: Not reported  
Tank Material: Not reported  
Tank Construction: Not reported  
Tank Tightness Test: Not reported  
Tank Corrosion Protection: Not reported  
Tank Manifold: Not reported  
Tank Release Detection: Not reported  
Tank SFC Type: Not reported  
Pipe Material: Not reported  
Pipe Construction: Not reported  
Pipe Primary Release Detection: Not reported  
Pipe Second Release Detection: Not reported  
Pipe Corrosion Protection: Not reported  
Pipe Pumping System: Not reported  
Responsible Unit: NORTHWEST  
Dispencer/Pump SFC Type: Not reported

Tank Name: 2  
Tag Number: Not reported  
Tank Status: Removed  
Tank Status Date: 12/03/2002  
Tank Install Date: Not reported  
Tank Closure Date: 08/09/1995  
Capacity Range: Not reported  
Tank Permit Expiration Date: Not reported  
Tank Upgrade Date: Not reported  
Tank Spill Prevention: Not reported  
Tank Overfill Prevention: Not reported  
Tank Material: Not reported  
Tank Construction: Not reported  
Tank Tightness Test: Not reported  
Tank Corrosion Protection: Not reported  
Tank Manifold: Not reported  
Tank Release Detection: Not reported  
Tank SFC Type: Not reported  
Pipe Material: Not reported  
Pipe Construction: Not reported  
Pipe Primary Release Detection: Not reported  
Pipe Second Release Detection: Not reported  
Pipe Corrosion Protection: Not reported  
Pipe Pumping System: Not reported  
Responsible Unit: NORTHWEST  
Dispencer/Pump SFC Type: Not reported

Map ID  
Direction  
Distance  
Elevation

MAP FINDINGS

Site

Database(s)

EDR ID Number  
EPA ID Number

**BELLEVUE CITY OF RIGHT OF WAY (Continued)**

**U003026456**

Tank Name: 3  
Tag Number: Not reported  
Tank Status: Removed  
Tank Status Date: 12/03/2002  
Tank Install Date: Not reported  
Tank Closure Date: 08/09/1995  
Capacity Range: Not reported  
Tank Permit Expiration Date: Not reported  
Tank Upgrade Date: Not reported  
Tank Spill Prevention: Not reported  
Tank Overfill Prevention: Not reported  
Tank Material: Not reported  
Tank Construction: Not reported  
Tank Tightness Test: Not reported  
Tank Corrosion Protection: Not reported  
Tank Manifold: Not reported  
Tank Release Detection: Not reported  
Tank SFC Type: Not reported  
Pipe Material: Not reported  
Pipe Construction: Not reported  
Pipe Primary Release Detection: Not reported  
Pipe Second Release Detection: Not reported  
Pipe Corrosion Protection: Not reported  
Pipe Pumping System: Not reported  
Responsible Unit: NORTHWEST  
Dispenser/Pump SFC Type: Not reported

**ALLSITES:**

Facility Name: BELLEVUE CITY RIGHT OF WAY  
Facility Id: 99142315

Interaction: 76312  
Interaction 1: I  
Interaction 2: LUST  
Ecology Program: TOXICS  
Program Data: ISIS  
Facility Alt.: Not reported  
Program ID: 309459  
Date Interaction: 1995-08-14 00:00:00  
Date Interaction 3: LUST Facility  
Latitude: 47.618344678  
Longitude: -122.201902578

Interaction: 76313  
Interaction 1: I  
Interaction 2: UST  
Ecology Program: TOXICS  
Program Data: UST  
Facility Alt.: Not reported  
Program ID: 309459  
Date Interaction: 1995-08-17 00:00:00  
Date Interaction 3: Underground Storage Tank  
Latitude: 47.618344678  
Longitude: -122.201902578

Map ID  
Direction  
Distance  
Elevation

MAP FINDINGS

Site

Database(s)

EDR ID Number  
EPA ID Number

170  
WNW  
1/2-1  
0.870 mi.  
4593 ft.

**BELLEVUE TOWERS**  
**939 BELLEVUE WAY NE**  
**BELLEVUE, WA 98004**

**WA CSCSL** 1011916882  
**WA ALLSITES** N/A  
**FINDS**  
**ECHO**  
**WA MANIFEST**

**Relative:**  
**Higher**

CSCSL:  
Facility ID: 531250  
Region: Northwest  
Lat/Long: 47.618721 / -122.201705  
Brownfield Status: Not reported  
Rank Status: N  
Clean Up Siteid: 767  
Site Status: Cleanup Started  
PSI?: Not reported  
Contaminant Name: Petroleum Products-Unspecified  
Ground Water: Not reported  
Surface Water: Not reported  
Soil: Confirmed Above Cleanup Level  
Sediment: Not reported  
Air: Not reported  
Bedrock: Not reported  
Responsible Unit: Northwest

**Actual:**  
**170 ft.**

**ALLSITES:**

Facility Name: BELLEVUE TOWERS  
Facility Id: 531250  
  
Interaction: 6890  
Interaction 1: I  
Interaction 2: HWG  
Ecology Program: HAZWASTE  
Program Data: TURBOWASTE  
Facility Alt.: BELLEVUE TOWERS  
Program ID: WAH000033800  
Date Interaction: 2008-10-06 00:00:00  
Date Interaction 3: Hazardous Waste Generator  
Latitude: 47.618715367  
Longitude: -122.201690125

Interaction: 77538  
Interaction 1: A  
Interaction 2: VOLCLNST  
Ecology Program: TOXICS  
Program Data: ISIS  
Facility Alt.: Bellevue Towers  
Program ID: nw2156  
Date Interaction: 2009-05-22 00:00:00  
Date Interaction 3: Voluntary Cleanup Sites  
Latitude: 47.618715367  
Longitude: -122.201690125

**FINDS:**

Registry ID: 110037371340

Map ID  
Direction  
Distance  
Elevation

MAP FINDINGS

Site

Database(s)

EDR ID Number  
EPA ID Number

**BELLEVUE TOWERS (Continued)**

**1011916882**

Environmental Interest/Information System

Washington Facility / Site Identification System (WA-FSIS) provides a means to query and display data maintained by the Washington Department of Ecology. This system contains key information for each facility/site that is currently, or has been, of interest to the Air Quality, Dam Safety, Hazardous Waste, Toxics Cleanup, and Water Quality Programs.

RCRAInfo is a national information system that supports the Resource Conservation and Recovery Act (RCRA) program through the tracking of events and activities related to facilities that generate, transport, and treat, store, or dispose of hazardous waste. RCRAInfo allows RCRA program staff to track the notification, permit, compliance, and corrective action activities required under RCRA.

HAZARDOUS WASTE BIENNIAL REPORTER

[Click this hyperlink](#) while viewing on your computer to access additional FINDS: detail in the EDR Site Report.

ECHO:

Envid: 1011916882  
Registry ID: 110037371340  
DFR URL: <http://echo.epa.gov/detailed-facility-report?fid=110037371340>

WA MANIFEST:

Facility Site ID Number: 531250  
EPA ID: WAH000033800  
NAICS: 531190  
SWC Desc: WT02  
FWC Desc: F002  
Form Comm: Not reported  
Data Year: 2008  
Permit by Rule: False  
Treatment by Generator: False  
Mixed radioactive waste: False  
Importer of hazardous waste: False  
Immediate recycler: False  
Treatment/Storage/Disposal/Recycling Facility: False  
Generator of dangerous fuel waste: False  
Generator marketing to burner: False  
Other marketers (i.e., blender, distributor, etc.): False  
Utility boiler burner: False  
Industry boiler burner: False  
Industrial Furnace: False  
Smelter defferal: False  
Universal waste - batteries - generate: False  
Universal waste - thermostats - generate: False  
Universal waste - mercury - generate: False  
Universal waste - lamps - generate: False  
Universal waste - batteries - accumulate: False  
Universal waste - thermostats - accumulate: False  
Universal waste - mercury - accumulate: False  
Universal waste - lamps - accumulate: False  
Destination Facility for Universal Waste: False

Map ID  
Direction  
Distance  
Elevation

MAP FINDINGS

Site

Database(s)

EDR ID Number  
EPA ID Number

**BELLEVUE TOWERS (Continued)**

**1011916882**

Off-specification used oil burner - utility boiler: False  
Off-specification used oil burner - industrial boiler: False  
Off-specification used oil burner - industrial furnace: False  
Tax Reg #: 601817729  
Business Type: Contruction Site  
Mail Name: Avalonbay Communities Inc  
Mail addr line1: 11808 Northup Way Ste W311  
Mail city,st,zip: Bellevue, WA 98005  
Mail country: UNITED STATES  
Legal org name: Avalonbay Communities Inc  
Legal org type: Private  
Legal addr line1: 11808 Northup Way Ste W311  
Legal city,st,zip: Bellevue, WA 98005  
Legal country: UNITED STATES  
Legal phone nbr: (425)576-2117  
Legal effective date: Not reported  
Land org name: Ditty Properties Limited Partnership  
Land org type: Private  
Land person name: Voldal Wartelle & Co  
Land addr line1: 13343 Bel Red Rd  
Land city,st,zip: Bellevue, WA 98005  
Land country: UNITED STATES  
Land phone nbr: (000)000-0000  
Operator org name: Bellevue Towers  
Operator org type: Private  
Operator addr line1: 939 Bellevue Way NE  
Operator city,st,zip: Bellevue, WA 98005  
Operator country: UNITED STATES  
Operator phone nbr: (425)576-2117  
Operator effective date: Not reported  
Site contact name: Bill Jorge  
Site contact addr line1: 11808 Northup Way Ste W311  
Site Contact City/State/ Zip: Bellevue, WA 98005  
Site Contact Country: UNITED STATES  
Site Contact Phone #: (425)576-2117  
Site Contact EMail: bill\_jorge@avalonbay.com  
Form Contact NAME: Bill Jorge  
Form Contact ADDR LINE1: 11808 Northup Way Ste W311  
Form Contact City,ST,Zip: Bellevue, WA 98005  
Form Contact Country: UNITED STATES  
Form Contact Phone #: (425)576-2117  
Form Contact EMail: bill\_jorge@avalonbay.com  
Gen Status CD: LQG  
Monthly Generation: False  
Batch Generation: False  
One Time Generation: True  
Transport Own Waste: False  
Tranports Other Waste: False  
Recycler Onsite: False  
Transfer Facility: False  
Other Exemption: Not reported  
UW Battery Gen: False  
Used Oil Transporter: False  
Used Oil Transfer Facility: False  
Used Oil Processor: False  
Used Oil Refiner: False  
Used Oil Fuel Marketer Directs Shipments: False

Map ID  
Direction  
Distance  
Elevation

MAP FINDINGS

Site

Database(s)

EDR ID Number  
EPA ID Number

**BELLEVUE TOWERS (Continued)**

**1011916882**

Used Oil Fuel Marketer Meets Specs: False

Waste Streams Generated:

Facility ID: 531250  
Data Year: 2008  
Description: PCE impacted soil  
Mix: False  
Reported Qty: 1002.36 ST  
Kilo Qty: 909341.0076406654  
Density No: 0  
Density Qty: Not reported

Shipments Sent:

Facility ID: 531250  
Data Year: 2008  
Shipment sent data: 10/17/2008  
Reported Qty: 32.75 ST  
Kilo Qty: 29710.8005110258

Facility ID: 531250  
Data Year: 2008  
Shipment sent data: 10/17/2008  
Reported Qty: 31.43 ST  
Kilo Qty: 28513.2964904287

Facility ID: 531250  
Data Year: 2008  
Shipment sent data: 10/17/2008  
Reported Qty: 26.75 ST  
Kilo Qty: 24267.6004174027

Facility ID: 531250  
Data Year: 2008  
Shipment sent data: 10/17/2008  
Reported Qty: 33.75 ST  
Kilo Qty: 30618.0005266296

Facility ID: 531250  
Data Year: 2008  
Shipment sent data: 10/17/2008  
Reported Qty: 32.78 ST  
Kilo Qty: 29738.0165114939

Facility ID: 531250  
Data Year: 2008  
Shipment sent data: 10/17/2008  
Reported Qty: 34.83 ST  
Kilo Qty: 31597.7765434818

Facility ID: 531250  
Data Year: 2008  
Shipment sent data: 10/17/2008  
Reported Qty: 34.4 ST  
Kilo Qty: 31207.6805367721

Facility ID: 531250



Map ID  
Direction  
Distance  
Elevation

MAP FINDINGS

Site

Database(s)

EDR ID Number  
EPA ID Number

**BELLEVUE TOWERS (Continued)**

**1011916882**

Data Year: 2008  
Shipment sent data: 10/17/2008  
Reported Qty: 31.95 ST  
Kilo Qty: 28985.0404985427

Facility ID: 531250  
Data Year: 2008  
Shipment sent data: 10/17/2008  
Reported Qty: 32.08 ST  
Kilo Qty: 29102.9765005712

Facility ID: 531250  
Data Year: 2008  
Shipment sent data: 10/17/2008  
Reported Qty: 31.75 ST  
Kilo Qty: 28803.6004954219

Facility ID: 531250  
Data Year: 2008  
Shipment sent data: 10/17/2008  
Reported Qty: 31.85 ST  
Kilo Qty: 28894.3204969823

Facility ID: 531250  
Data Year: 2008  
Shipment sent data: 10/17/2008  
Reported Qty: 31.28 ST  
Kilo Qty: 28377.2164880881

Facility ID: 531250  
Data Year: 2008  
Shipment sent data: 10/17/2008  
Reported Qty: 31.83 ST  
Kilo Qty: 28876.1764966702

Facility ID: 531250  
Data Year: 2008  
Shipment sent data: 10/17/2008  
Reported Qty: 32.35 ST  
Kilo Qty: 29347.9205047842

Facility ID: 531250  
Data Year: 2008  
Shipment sent data: 10/17/2008  
Reported Qty: 30.63 ST  
Kilo Qty: 27787.5364779456

Facility ID: 531250  
Data Year: 2008  
Shipment sent data: 10/8/2008  
Reported Qty: 23.13 ST  
Kilo Qty: 20983.5363609168

Facility ID: 531250  
Data Year: 2008  
Shipment sent data: 10/8/2008  
Reported Qty: 33.78 ST

Map ID  
Direction  
Distance  
Elevation

MAP FINDINGS

Site

Database(s)

EDR ID Number  
EPA ID Number

**BELLEVUE TOWERS (Continued)**

**1011916882**

Kilo Qty: 30645.2165270977

Facility ID: 531250  
Data Year: 2008  
Shipment sent data: 10/8/2008  
Reported Qty: 34.15 ST  
Kilo Qty: 30980.8805328711

Facility ID: 531250  
Data Year: 2008  
Shipment sent data: 10/8/2008  
Reported Qty: 32.7 ST  
Kilo Qty: 29665.4405102456

Facility ID: 531250  
Data Year: 2008  
Shipment sent data: 10/8/2008  
Reported Qty: 28.83 ST  
Kilo Qty: 26154.5764498587

Facility Site ID Number: 531250  
EPA ID: WAH000033800  
NAICS: 531190  
SWC Desc: Not reported  
FWC Desc: Not reported  
Form Comm: Not reported  
Data Year: 2009  
Permit by Rule: False  
Treatment by Generator: False  
Mixed radioactive waste: False  
Importer of hazardous waste: False  
Immediate recycler: False  
Treatment/Storage/Disposal/Recycling Facility: False  
Generator of dangerous fuel waste: False  
Generator marketing to burner: False  
Other marketers (i.e., blender, distributor, etc.): False  
Utility boiler burner: False  
Industry boiler burner: False  
Industrial Furnace: False  
Smelter defferal: False  
Universal waste - batteries - generate: False  
Universal waste - thermostats - generate: False  
Universal waste - mercury - generate: False  
Universal waste - lamps - generate: False  
Universal waste - batteries - accumulate: False  
Universal waste - thermostats - accumulate: False  
Universal waste - mercury - accumulate: False  
Universal waste - lamps - accumulate: False  
Destination Facility for Universal Waste: False  
Off-specification used oil burner - utility boiler: False  
Off-specification used oil burner - industrial boiler: False  
Off-specification used oil burner - industrial furnace: False  
Tax Reg #: 601817729  
Business Type: Contruccion Site  
Mail Name: Avalonbay Communities Inc  
Mail addr line1: 11808 Northup Way Ste W311

Map ID  
Direction  
Distance  
Elevation

MAP FINDINGS

Site

Database(s)

EDR ID Number  
EPA ID Number

**BELLEVUE TOWERS (Continued)**

**1011916882**

Mail city,st,zip: Bellevue, WA 98005  
Mail country: UNITED STATES  
Legal org name: Avalonbay Communities Inc  
Legal org type: Private  
Legal addr line1: 11808 Northup Way Ste W311  
Legal city,st,zip: Bellevue, WA 98005  
Legal country: UNITED STATES  
Legal phone nbr: (425)576-2117  
Legal effective date: Not reported  
Land org name: Ditty Properties Limited Partnership  
Land org type: Private  
Land person name: Voldal Wartelle & Co  
Land addr line1: 13343 Bel Red Rd  
Land city,st,zip: Bellevue, WA 98005  
Land country: UNITED STATES  
Land phone nbr: (000)000-0000  
Operator org name: Bellevue Towers  
Operator org type: Private  
Operator addr line1: 939 Bellevue Way NE  
Operator city,st,zip: Bellevue, WA 98005  
Operator country: UNITED STATES  
Operator phone nbr: (425)576-2117  
Operator effective date: Not reported  
Site contact name: Bill Jorge  
Site contact addr line1: 11808 Northup Way Ste W311  
Site Contact City/State/ Zip: Bellevue, WA 98005  
Site Contact Country: UNITED STATES  
Site Contact Phone #: (425)576-2117  
Site Contact EMail: bill\_jorge@avalonbay.com  
Form Contact NAME: Bill Jorge  
Form Contact ADDR LINE1: 11808 Northup Way Ste W311  
Form Contact City,ST,Zip: Bellevue, WA 98005  
Form Contact Country: UNITED STATES  
Form Contact Phone #: (425)576-2117  
Form Contact EMail: bill\_jorge@avalonbay.com  
Gen Status CD: XQG  
Monthly Generation: False  
Batch Generation: False  
One Time Generation: False  
Transport Own Waste: False  
Tranports Other Waste: False  
Recycler Onsite: False  
Transfer Facility: False  
Other Exemption: Not reported  
UW Battery Gen: False  
Used Oil Transporter: False  
Used Oil Transfer Facility: False  
Used Oil Processor: False  
Used Oil Refiner: False  
Used Oil Fuel Marketer Directs Shipments: False  
Used Oil Fuel Marketer Meets Specs: False

Waste Streams Generated:

Facility ID: 531250  
Data Year: 2008  
Description: PCE impacted soil  
Mix: False

Map ID  
Direction  
Distance  
Elevation

MAP FINDINGS

Site

Database(s)

EDR ID Number  
EPA ID Number

**BELLEVUE TOWERS (Continued)**

**1011916882**

Reported Qty: 1002.36 ST  
Kilo Qty: 909341.0076406654  
Density No: 0  
Density Qty: Not reported

Shipments Sent:

Facility ID: 531250  
Data Year: 2008  
Shipment sent data: 10/17/2008  
Reported Qty: 32.75 ST  
Kilo Qty: 29710.8005110258

Facility ID: 531250  
Data Year: 2008  
Shipment sent data: 10/17/2008  
Reported Qty: 31.43 ST  
Kilo Qty: 28513.2964904287

Facility ID: 531250  
Data Year: 2008  
Shipment sent data: 10/17/2008  
Reported Qty: 26.75 ST  
Kilo Qty: 24267.6004174027

Facility ID: 531250  
Data Year: 2008  
Shipment sent data: 10/17/2008  
Reported Qty: 33.75 ST  
Kilo Qty: 30618.0005266296

Facility ID: 531250  
Data Year: 2008  
Shipment sent data: 10/17/2008  
Reported Qty: 32.78 ST  
Kilo Qty: 29738.0165114939

Facility ID: 531250  
Data Year: 2008  
Shipment sent data: 10/17/2008  
Reported Qty: 34.83 ST  
Kilo Qty: 31597.7765434818

Facility ID: 531250  
Data Year: 2008  
Shipment sent data: 10/17/2008  
Reported Qty: 34.4 ST  
Kilo Qty: 31207.6805367721

Facility ID: 531250  
Data Year: 2008  
Shipment sent data: 10/17/2008  
Reported Qty: 31.95 ST  
Kilo Qty: 28985.0404985427

Facility ID: 531250  
Data Year: 2008  
Shipment sent data: 10/17/2008

Map ID  
Direction  
Distance  
Elevation

MAP FINDINGS

Site

Database(s)

EDR ID Number  
EPA ID Number

**BELLEVUE TOWERS (Continued)**

**1011916882**

Reported Qty: 32.08 ST  
Kilo Qty: 29102.9765005712

Facility ID: 531250  
Data Year: 2008  
Shipment sent data: 10/17/2008  
Reported Qty: 31.75 ST  
Kilo Qty: 28803.6004954219

Facility ID: 531250  
Data Year: 2008  
Shipment sent data: 10/17/2008  
Reported Qty: 31.85 ST  
Kilo Qty: 28894.3204969823

Facility ID: 531250  
Data Year: 2008  
Shipment sent data: 10/17/2008  
Reported Qty: 31.28 ST  
Kilo Qty: 28377.2164880881

Facility ID: 531250  
Data Year: 2008  
Shipment sent data: 10/17/2008  
Reported Qty: 31.83 ST  
Kilo Qty: 28876.1764966702

Facility ID: 531250  
Data Year: 2008  
Shipment sent data: 10/17/2008  
Reported Qty: 32.35 ST  
Kilo Qty: 29347.9205047842

Facility ID: 531250  
Data Year: 2008  
Shipment sent data: 10/17/2008  
Reported Qty: 30.63 ST  
Kilo Qty: 27787.5364779456

Facility ID: 531250  
Data Year: 2008  
Shipment sent data: 10/8/2008  
Reported Qty: 23.13 ST  
Kilo Qty: 20983.5363609168

Facility ID: 531250  
Data Year: 2008  
Shipment sent data: 10/8/2008  
Reported Qty: 33.78 ST  
Kilo Qty: 30645.2165270977

Facility ID: 531250  
Data Year: 2008  
Shipment sent data: 10/8/2008  
Reported Qty: 34.15 ST  
Kilo Qty: 30980.8805328711

Map ID  
 Direction  
 Distance  
 Elevation

MAP FINDINGS

Site

Database(s)

EDR ID Number  
 EPA ID Number

**BELLEVUE TOWERS (Continued)**

**1011916882**

Facility ID: 531250  
 Data Year: 2008  
 Shipment sent data: 10/8/2008  
 Reported Qty: 32.7 ST  
 Kilo Qty: 29665.4405102456

Facility ID: 531250  
 Data Year: 2008  
 Shipment sent data: 10/8/2008  
 Reported Qty: 28.83 ST  
 Kilo Qty: 26154.5764498587

**171**  
**West**  
**1/2-1**  
**0.873 mi.**  
**4612 ft.**

**BELLEVUE PARK II**  
**88 102ND AVE NE**  
**BELLEVUE, WA 98004**

**WA CSCSL**  
**WA LUST**  
**WA VCP**  
**WA ALLSITES**  
**WA UIC**

**S118393769**  
**N/A**

**Relative:**  
**Higher**

**CSCSL:**

Facility ID: 15741  
 Region: Northwest  
 Lat/Long: 47.611055824 / -122.20382546  
 Brownfield Status: Not reported  
 Rank Status: N  
 Clean Up Siteid: 11652  
 Site Status: Cleanup Started  
 PSI?: Not reported  
 Contaminant Name: Benzene  
 Ground Water: Confirmed Above Cleanup Level  
 Surface Water: Not reported  
 Soil: Confirmed Above Cleanup Level  
 Sediment: Not reported  
 Air: Not reported  
 Bedrock: Not reported  
 Responsible Unit: Northwest

**Actual:**  
**109 ft.**

Facility ID: 15741  
 Region: Northwest  
 Lat/Long: 47.611055824 / -122.20382546  
 Brownfield Status: Not reported  
 Rank Status: N  
 Clean Up Siteid: 11652  
 Site Status: Cleanup Started  
 PSI?: Not reported  
 Contaminant Name: Lead  
 Ground Water: Confirmed Above Cleanup Level  
 Surface Water: Not reported  
 Soil: Suspected  
 Sediment: Not reported  
 Air: Not reported  
 Bedrock: Not reported  
 Responsible Unit: Northwest

Facility ID: 15741  
 Region: Northwest  
 Lat/Long: 47.611055824 / -122.20382546  
 Brownfield Status: Not reported

Map ID  
Direction  
Distance  
Elevation

MAP FINDINGS

Site

Database(s)

EDR ID Number  
EPA ID Number

**BELLEVUE PARK II (Continued)**

**S118393769**

Rank Status: N  
Clean Up Siteid: 11652  
Site Status: Cleanup Started  
PSI?: Not reported  
Contaminant Name: Other Non-Halogenated Organics  
Ground Water: Confirmed Above Cleanup Level  
Surface Water: Not reported  
Soil: Confirmed Above Cleanup Level  
Sediment: Not reported  
Air: Not reported  
Bedrock: Not reported  
Responsible Unit: Northwest

Facility ID: 15741  
Region: Northwest  
Lat/Long: 47.611055824 / -122.20382546  
Brownfield Status: Not reported  
Rank Status: N  
Clean Up Siteid: 11652  
Site Status: Cleanup Started  
PSI?: Not reported  
Contaminant Name: Petroleum-Gasoline  
Ground Water: Confirmed Above Cleanup Level  
Surface Water: Not reported  
Soil: Confirmed Above Cleanup Level  
Sediment: Not reported  
Air: Not reported  
Bedrock: Not reported  
Responsible Unit: Northwest

**LUST:**

Facility ID: 15741  
Lust Status Type: Awaiting Cleanup  
Cleanup Site ID: 11652  
Cleanup Unit Type: Upland  
Process Type: Voluntary Cleanup Program  
Cleanup Unit Name: Bellevue Park II  
Lust Status Date: 10/13/2008  
Response Section: Northwest  
Lat/Long: 47.6110558 / -122.20382

**VCP:**

edr\_fstat: WA  
edr\_fzip: 98004  
edr\_fcnty: KING  
edr\_zip: Not reported  
Facility ID: 15741  
VCP Status: Not reported  
VCP: Yes  
Ecology Status: Not reported  
NFA Type: Not reported  
Date NFA: Not reported  
Rank: N  
Cleanup Siteid: 11652

edr\_fstat: WA

Map ID  
Direction  
Distance  
Elevation

MAP FINDINGS

Site

Database(s)

EDR ID Number  
EPA ID Number

**BELLEVUE PARK II (Continued)**

**S118393769**

edr\_fzip: 98004  
edr\_fcnty: KING  
edr\_zip: Not reported  
Facility ID: 15741  
VCP Status: Not reported  
VCP: Yes  
Ecology Status: Not reported  
NFA Type: Not reported  
Date NFA: Not reported  
Rank: N  
Cleanup Siteid: 11652

edr\_fstat: WA  
edr\_fzip: 98004  
edr\_fcnty: KING  
edr\_zip: Not reported  
Facility ID: 15741  
VCP Status: Not reported  
VCP: Yes  
Ecology Status: Not reported  
NFA Type: Not reported  
Date NFA: Not reported  
Rank: N  
Cleanup Siteid: 11652

edr\_fstat: WA  
edr\_fzip: 98004  
edr\_fcnty: KING  
edr\_zip: Not reported  
Facility ID: 15741  
VCP Status: Not reported  
VCP: Yes  
Ecology Status: Not reported  
NFA Type: Not reported  
Date NFA: Not reported  
Rank: N  
Cleanup Siteid: 11652

**ALLSITES:**

Facility Name: BELLEVUE PARK II  
Facility Id: 15741

Interaction: 97358  
Interaction 1: I  
Interaction 2: VOLCLNST  
Ecology Program: TOXICS  
Program Data: ISIS  
Facility Alt.: BELLEVUE PARK II  
Program ID: NW2352  
Date Interaction: 2011-07-21 00:00:00  
Date Interaction 3: Voluntary Cleanup Sites  
Latitude: 47.611050200999998  
Longitude: -122.20380453600001

Interaction: 113687  
Interaction 1: A



Map ID  
Direction  
Distance  
Elevation

MAP FINDINGS

Site

Database(s)

EDR ID Number  
EPA ID Number

**BELLEVUE PARK II (Continued)**

**S118393769**

Interaction 2: VOLCLNST  
Ecology Program: TOXICS  
Program Data: ISIS  
Facility Alt.: BELLEVUE PARK II  
Program ID: NW2984  
Date Interaction: 2015-06-09 00:00:00  
Date Interaction 3: Voluntary Cleanup Sites  
Latitude: 47.611050200999998  
Longitude: -122.20380453600001

Interaction: 97512  
Interaction 1: A  
Interaction 2: LUST  
Ecology Program: TOXICS  
Program Data: ISIS  
Facility Alt.: BELLEVUE PARK II  
Program ID: 619807  
Date Interaction: 2011-08-24 00:00:00  
Date Interaction 3: LUST Facility  
Latitude: 47.611050200999998  
Longitude: -122.20380453600001

Interaction: 97511  
Interaction 1: A  
Interaction 2: UST  
Ecology Program: TOXICS  
Program Data: UST  
Facility Alt.: BELLEVUE PARK II  
Program ID: 619807  
Date Interaction: 2011-08-24 00:00:00  
Date Interaction 3: Underground Storage Tank  
Latitude: 47.611050200999998  
Longitude: -122.20380453600001

**UIC:**

Site Number: 32722  
Owner Name: Bellevue Park Apartments LLC  
Well Status: Active  
EPA Well Type: 5B6 - Aquifer remediation  
Latitude: 47.610614  
Longitude: 122.203603  
Well Name: SWA-SWE  
Registration Type: Voluntary or Independent Cleanup Sites  
Construction Date: 11/01/2014  
Construction Type: Not reported  
Depth: 15

Map ID  
Direction  
Distance  
Elevation

MAP FINDINGS

Site

Database(s)

EDR ID Number  
EPA ID Number

172  
NE  
1/2-1  
0.915 mi.  
4830 ft.

**ELEPHANT CAR WASH, INC.**  
12900 BEL RED RD  
BELLEVUE, WA 98004

WA HSL U003027551  
WA CSCSL N/A  
WA LUST  
WA UST  
WA ALLSITES

Relative:  
Higher

HSL:

edr\_fstat: WA  
edr\_fzip: Not reported  
edr\_fcnty: KING  
edr\_zip: Not reported  
**Facility Type: Hazardous Sites List**  
Facility Status: Cleanup Started  
FSID Number: 12627628  
Rank: 4  
Region: NW  
EDR Link ID: 12627628  
Region Decode: NORTHWEST REGIONAL OFFICE

Actual:  
137 ft.

CSCSL:

Facility ID: 12627628  
Region: Northwest  
Lat/Long: 47.621826518 / -122.16808898  
Brownfield Status: Not reported  
Rank Status: 4  
Clean Up Siteid: 5542  
Site Status: Cleanup Started  
PSI?: Not reported  
Contaminant Name: Benzene  
Ground Water: Confirmed Above Cleanup Level  
Surface Water: Not reported  
Soil: Confirmed Above Cleanup Level  
Sediment: Not reported  
Air: Not reported  
Bedrock: Not reported  
Responsible Unit: Northwest

Facility ID: 12627628  
Region: Northwest  
Lat/Long: 47.621826518 / -122.16808898  
Brownfield Status: Not reported  
Rank Status: 4  
Clean Up Siteid: 5542  
Site Status: Cleanup Started  
PSI?: Not reported  
Contaminant Name: Non-Halogenated Solvents  
Ground Water: Confirmed Above Cleanup Level  
Surface Water: Not reported  
Soil: Confirmed Above Cleanup Level  
Sediment: Not reported  
Air: Not reported  
Bedrock: Not reported  
Responsible Unit: Northwest

Facility ID: 12627628  
Region: Northwest  
Lat/Long: 47.621826518 / -122.16808898  
Brownfield Status: Not reported  
Rank Status: 4

Map ID  
Direction  
Distance  
Elevation

MAP FINDINGS

Site

Database(s)

EDR ID Number  
EPA ID Number

**ELEPHANT CAR WASH, INC. (Continued)**

**U003027551**

Clean Up Siteid: 5542  
Site Status: Cleanup Started  
PSI?: Not reported  
Contaminant Name: Petroleum-Diesel  
Ground Water: Confirmed Above Cleanup Level  
Surface Water: Not reported  
Soil: Confirmed Above Cleanup Level  
Sediment: Not reported  
Air: Not reported  
Bedrock: Not reported  
Responsible Unit: Northwest

Facility ID: 12627628  
Region: Northwest  
Lat/Long: 47.621826518 / -122.16808898  
Brownfield Status: Not reported  
Rank Status: 4  
Clean Up Siteid: 5542  
Site Status: Cleanup Started  
PSI?: Not reported  
Contaminant Name: Petroleum-Gasoline  
Ground Water: Confirmed Above Cleanup Level  
Surface Water: Not reported  
Soil: Confirmed Above Cleanup Level  
Sediment: Not reported  
Air: Not reported  
Bedrock: Not reported  
Responsible Unit: Northwest

**LUST:**

Facility ID: 12627628  
Lust Status Type: Cleanup Started  
Cleanup Site ID: 5542  
Cleanup Unit Type: Upland  
Process Type: Independent Action  
Cleanup Unit Name: Four Seasons Car Wash  
Lust Status Date: 02/28/2000  
Response Section: Northwest  
Lat/Long: 47.6218265 / -122.16808

**UST:**

Facility ID: 12627628  
Site Id: 5899  
UBI: Not reported  
Phone Number: Not reported  
Decimal Latitude: 47.6218265183791  
Decimal Longitude: -122.168088980857

Tank Name: 1  
Tag Number: A4103  
Tank Status: Operational  
Tank Status Date: 07/19/2012  
Tank Install Date: 00/01/1969  
Tank Closure Date: Not reported  
Capacity Range: 10,000 to 19,999 Gallons  
Tank Permit Expiration Date: 12/31/2017

Map ID  
Direction  
Distance  
Elevation

MAP FINDINGS

Site

Database(s)

EDR ID Number  
EPA ID Number

**ELEPHANT CAR WASH, INC. (Continued)**

**U003027551**

Tank Upgrade Date: 07/15/1995  
Tank Spill Prevention: Spill Bucket/Spill Box  
Tank Overfill Prevention: Overfill Alarm  
Tank Material: Steel  
Tank Construction: Single Wall Tank  
Tank Tightness Test: Not reported  
Tank Corrosion Protection: Impressed Current  
Tank Manifold: Not reported  
Tank Release Detection: Automatic Tank Gauging  
Tank SFC Type: Not reported  
Pipe Material: Fiberglass  
Pipe Construction: Single Wall Pipe  
Pipe Primary Release Detection: Automatic Line Leak Detector (ALLD)  
Pipe Second Release Detection: Not reported  
Pipe Corrosion Protection: Corrosion Resistant  
Pipe Pumping System: Pressurized System  
Responsible Unit: NORTHWEST  
Dispencer/Pump SFC Type: Not reported

Tank Name: 2  
Tag Number: A4103  
Tank Status: Operational  
Tank Status Date: 07/19/2012  
Tank Install Date: 00/01/1969  
Tank Closure Date: Not reported  
Capacity Range: 10,000 to 19,999 Gallons  
Tank Permit Expiration Date: 12/31/2017  
Tank Upgrade Date: 07/15/1995  
Tank Spill Prevention: Spill Bucket/Spill Box  
Tank Overfill Prevention: Overfill Alarm  
Tank Material: Steel  
Tank Construction: Single Wall Tank  
Tank Tightness Test: Not reported  
Tank Corrosion Protection: Impressed Current  
Tank Manifold: Not reported  
Tank Release Detection: Automatic Tank Gauging  
Tank SFC Type: Not reported  
Pipe Material: Fiberglass  
Pipe Construction: Single Wall Pipe  
Pipe Primary Release Detection: Automatic Line Leak Detector (ALLD)  
Pipe Second Release Detection: Not reported  
Pipe Corrosion Protection: Corrosion Resistant  
Pipe Pumping System: Pressurized System  
Responsible Unit: NORTHWEST  
Dispencer/Pump SFC Type: Not reported

Tank Name: 3  
Tag Number: A4103  
Tank Status: Operational  
Tank Status Date: 07/19/2012  
Tank Install Date: 00/01/1975  
Tank Closure Date: Not reported  
Capacity Range: 2,001 to 4,999 Gallons  
Tank Permit Expiration Date: 12/31/2017  
Tank Upgrade Date: 07/15/1995

Map ID  
Direction  
Distance  
Elevation

MAP FINDINGS

Site

Database(s)

EDR ID Number  
EPA ID Number

**ELEPHANT CAR WASH, INC. (Continued)**

**U003027551**

Tank Spill Prevention: Spill Bucket/Spill Box  
Tank Overfill Prevention: Overfill Alarm  
Tank Material: Steel  
Tank Construction: Single Wall Tank  
Tank Tightness Test: Not reported  
Tank Corrosion Protection: Impressed Current  
Tank Manifold: Not reported  
Tank Release Detection: Automatic Tank Gauging  
Tank SFC Type: Not reported  
Pipe Material: Fiberglass  
Pipe Construction: Single Wall Pipe  
Pipe Primary Release Detection: Automatic Line Leak Detector (ALLD)  
Pipe Second Release Detection: Not reported  
Pipe Corrosion Protection: Corrosion Resistant  
Pipe Pumping System: Pressurized System  
Responsible Unit: NORTHWEST  
Dispencer/Pump SFC Type: Not reported

Tank Name: 4  
Tag Number: A4103  
Tank Status: Operational  
Tank Status Date: 07/18/2012  
Tank Install Date: 00/01/1981  
Tank Closure Date: Not reported  
Capacity Range: 10,000 to 19,999 Gallons  
Tank Permit Expiration Date: 12/31/2017  
Tank Upgrade Date: 07/15/1995  
Tank Spill Prevention: Spill Bucket/Spill Box  
Tank Overfill Prevention: Overfill Alarm  
Tank Material: Steel  
Tank Construction: Single Wall Tank  
Tank Tightness Test: Not reported  
Tank Corrosion Protection: Impressed Current  
Tank Manifold: Not reported  
Tank Release Detection: Automatic Tank Gauging  
Tank SFC Type: Not reported  
Pipe Material: Fiberglass  
Pipe Construction: Single Wall Pipe  
Pipe Primary Release Detection: Automatic Line Leak Detector (ALLD)  
Pipe Second Release Detection: Not reported  
Pipe Corrosion Protection: Corrosion Resistant  
Pipe Pumping System: Pressurized System  
Responsible Unit: NORTHWEST  
Dispencer/Pump SFC Type: Not reported

Tank Name: 5  
Tag Number: A4103  
Tank Status: Operational  
Tank Status Date: 07/19/2012  
Tank Install Date: 00/01/1981  
Tank Closure Date: Not reported  
Capacity Range: 10,000 to 19,999 Gallons  
Tank Permit Expiration Date: 12/31/2017  
Tank Upgrade Date: 07/15/1995  
Tank Spill Prevention: Spill Bucket/Spill Box

Map ID  
Direction  
Distance  
Elevation

MAP FINDINGS

Site

Database(s)

EDR ID Number  
EPA ID Number

**ELEPHANT CAR WASH, INC. (Continued)**

**U003027551**

Tank Overfill Prevention: Overfill Alarm  
Tank Material: Steel  
Tank Construction: Single Wall Tank  
Tank Tightness Test: Not reported  
Tank Corrosion Protection: Impressed Current  
Tank Manifold: Not reported  
Tank Release Detection: Automatic Tank Gauging  
Tank SFC Type: Not reported  
Pipe Material: Fiberglass  
Pipe Construction: Single Wall Pipe  
Pipe Primary Release Detection: Automatic Line Leak Detector (ALLD)  
Pipe Second Release Detection: Not reported  
Pipe Corrosion Protection: Corrosion Resistant  
Pipe Pumping System: Pressurized System  
Responsible Unit: NORTHWEST  
Dispenser/Pump SFC Type: Not reported

**ALLSITES:**

Facility Name: FOUR SEASONS CAR WASH  
Facility Id: 12627628

Interaction: 26947  
Interaction 1: A  
Interaction 2: LUST  
Ecology Program: TOXICS  
Program Data: ISIS  
Facility Alt.: Not reported  
Program ID: 5899  
Date Interaction: 1997-05-28 00:00:00  
Date Interaction 3: LUST Facility  
Latitude: 47.621821462  
Longitude: -122.16805503099999

Interaction: 99367  
Interaction 1: I  
Interaction 2: LSC  
Ecology Program: HAZWASTE  
Program Data: LSC  
Facility Alt.: Elephant Car Wash Inc  
Program ID: Not reported  
Date Interaction: 2011-01-06 00:00:00  
Date Interaction 3: Local Source Cntrl 7/09-3  
Latitude: 47.621821462  
Longitude: -122.16805503099999

Interaction: 26946  
Interaction 1: I  
Interaction 2: TIER2  
Ecology Program: HAZWASTE  
Program Data: EPCRA  
Facility Alt.: Not reported  
Program ID: CRK000033450  
Date Interaction: 1992-01-01 00:00:00  
Date Interaction 3: Emergency/Haz Chem Rpt TI  
Latitude: 47.621821462

Map ID  
Direction  
Distance  
Elevation

MAP FINDINGS

Site

Database(s)

EDR ID Number  
EPA ID Number

**ELEPHANT CAR WASH, INC. (Continued)**

**U003027551**

Longitude:	-122.16805503099999
Interaction:	26949
Interaction 1:	A
Interaction 2:	SCS
Ecology Program:	TOXICS
Program Data:	ISIS
Facility Alt.:	FOUR SEASONS CAR WASH
Program ID:	Not reported
Date Interaction:	2006-06-06 00:00:00
Date Interaction 3:	State Cleanup Site
Latitude:	47.621821462
Longitude:	-122.16805503099999
Interaction:	26945
Interaction 1:	A
Interaction 2:	UST
Ecology Program:	TOXICS
Program Data:	UST
Facility Alt.:	Not reported
Program ID:	5899
Date Interaction:	1969-08-01 00:00:00
Date Interaction 3:	Underground Storage Tank
Latitude:	47.621821462
Longitude:	-122.16805503099999
Interaction:	26948
Interaction 1:	I
Interaction 2:	VOLCLNST
Ecology Program:	TOXICS
Program Data:	ISIS
Facility Alt.:	FOUR SEASONS CAR WASH
Program ID:	NW0889
Date Interaction:	2002-04-29 00:00:00
Date Interaction 3:	Voluntary Cleanup Sites
Latitude:	47.621821462
Longitude:	-122.16805503099999
Interaction:	91976
Interaction 1:	A
Interaction 2:	ENFORFNL
Ecology Program:	TOXICS
Program Data:	DMS
Facility Alt.:	Not reported
Program ID:	Not reported
Date Interaction:	2010-03-31 00:00:00
Date Interaction 3:	Enforcement Final
Latitude:	47.621821462
Longitude:	-122.16805503099999

MAP FINDINGS

Map ID  
 Direction  
 Distance  
 Elevation

Site

Database(s)

EDR ID Number  
 EPA ID Number

173  
 North  
 1/2-1  
 0.929 mi.  
 4904 ft.

1899 120TH AVE NE  
 BELLEVUE, WA 98005

WA CSCSL 1004793237  
 WA LUST WA0000275537  
 WA UST  
 WA ALLSITES  
 RCRA NonGen / NLR  
 ICIS  
 FINDS  
 ECHO  
 WA MANIFEST

Relative:  
 Higher

Actual:  
 158 ft.

CSCSL:  
 Facility ID: 18313725  
 Region: Northwest  
 Lat/Long: 47.627671 / -122.181354  
 Brownfield Status: Not reported  
 Rank Status: N  
 Clean Up Siteid: 8202  
 Site Status: Cleanup Started  
 PSI?: Not reported  
 Contaminant Name: Benzene  
 Ground Water: Suspected  
 Surface Water: Not reported  
 Soil: Remediated-Below Cleanup Level  
 Sediment: Not reported  
 Air: Not reported  
 Bedrock: Not reported  
 Responsible Unit: Northwest

Facility ID: 18313725  
 Region: Northwest  
 Lat/Long: 47.627671 / -122.181354  
 Brownfield Status: Not reported  
 Rank Status: N  
 Clean Up Siteid: 8202  
 Site Status: Cleanup Started  
 PSI?: Not reported  
 Contaminant Name: Petroleum-Diesel  
 Ground Water: Confirmed Above Cleanup Level  
 Surface Water: Not reported  
 Soil: Remediated-Below Cleanup Level  
 Sediment: Not reported  
 Air: Not reported  
 Bedrock: Not reported  
 Responsible Unit: Northwest

Facility ID: 18313725  
 Region: Northwest  
 Lat/Long: 47.627671 / -122.181354  
 Brownfield Status: Not reported  
 Rank Status: N  
 Clean Up Siteid: 8202  
 Site Status: Cleanup Started  
 PSI?: Not reported  
 Contaminant Name: Petroleum-Gasoline  
 Ground Water: Suspected  
 Surface Water: Not reported  
 Soil: Remediated-Below Cleanup Level  
 Sediment: Not reported  
 Air: Not reported



Map ID  
Direction  
Distance  
Elevation

MAP FINDINGS

Site

Database(s)

EDR ID Number  
EPA ID Number

(Continued)

1004793237

Bedrock: Not reported  
Responsible Unit: Northwest  
  
Facility ID: 18313725  
Region: Northwest  
Lat/Long: 47.627671 / -122.181354  
Brownfield Status: Not reported  
Rank Status: N  
Clean Up Siteid: 8202  
Site Status: Cleanup Started  
PSI?: Not reported  
Contaminant Name: Petroleum-Other  
Ground Water: Suspected  
Surface Water: Not reported  
Soil: Remediated-Below Cleanup Level  
Sediment: Not reported  
Air: Not reported  
Bedrock: Not reported  
Responsible Unit: Northwest

LUST:

Facility ID: 18313725  
Lust Status Type: Cleanup Started  
Cleanup Site ID: 8202  
Cleanup Unit Type: Upland  
Process Type: Independent Action  
Cleanup Unit Name: WILLAMETTE INDUSTRIES  
Lust Status Date: 07/01/2011  
Response Section: Northwest  
Lat/Long: 47.627671 / -122.18135

UST:

Facility ID: 18313725  
Site Id: 6171  
UBI: Not reported  
Phone Number: Not reported  
Decimal Latitude: 47.627671  
Decimal Longitude: -122.181354

Tank Name: 1  
Tag Number: Not reported  
Tank Status: Removed  
Tank Status Date: 08/06/1996  
Tank Install Date: 00/15/1980  
Tank Closure Date: Not reported  
Capacity Range: Not reported  
Tank Permit Expiration Date: 07/01/1995  
Tank Upgrade Date: Not reported  
Tank Spill Prevention: None  
Tank Overfill Prevention: None  
Tank Material: Not reported  
Tank Construction: Secondary Containment  
Tank Tightness Test: Not reported  
Tank Corrosion Protection: None  
Tank Manifold: Not reported  
Tank Release Detection: Not reported

Map ID  
Direction  
Distance  
Elevation

MAP FINDINGS

Site

Database(s)

EDR ID Number  
EPA ID Number

(Continued)

1004793237

Tank SFC Type: Not reported  
Pipe Material: Not reported  
Pipe Construction: Single Wall Pipe  
Pipe Primary Release Detection: Not reported  
Pipe Second Release Detection: Not reported  
Pipe Corrosion Protection: None  
Pipe Pumping System: Not reported  
Responsible Unit: NORTHWEST  
Dispencer/Pump SFC Type: Not reported

Tank Name: 2  
Tag Number: Not reported  
Tank Status: Removed  
Tank Status Date: 08/06/1996  
Tank Install Date: 00/15/1980  
Tank Closure Date: Not reported  
Capacity Range: Not reported  
Tank Permit Expiration Date: 07/01/1995  
Tank Upgrade Date: Not reported  
Tank Spill Prevention: None  
Tank Overfill Prevention: None  
Tank Material: Not reported  
Tank Construction: Secondary Containment  
Tank Tightness Test: Not reported  
Tank Corrosion Protection: None  
Tank Manifold: Not reported  
Tank Release Detection: Not reported  
Tank SFC Type: Not reported  
Pipe Material: Not reported  
Pipe Construction: Single Wall Pipe  
Pipe Primary Release Detection: Not reported  
Pipe Second Release Detection: Not reported  
Pipe Corrosion Protection: None  
Pipe Pumping System: Not reported  
Responsible Unit: NORTHWEST  
Dispencer/Pump SFC Type: Not reported

Tank Name: 3  
Tag Number: Not reported  
Tank Status: Removed  
Tank Status Date: 08/06/1996  
Tank Install Date: 00/01/1975  
Tank Closure Date: Not reported  
Capacity Range: Not reported  
Tank Permit Expiration Date: 03/14/1995  
Tank Upgrade Date: Not reported  
Tank Spill Prevention: None  
Tank Overfill Prevention: None  
Tank Material: Not reported  
Tank Construction: Single Wall Tank  
Tank Tightness Test: Not reported  
Tank Corrosion Protection: None  
Tank Manifold: Not reported  
Tank Release Detection: Not reported  
Tank SFC Type: Not reported

Map ID  
Direction  
Distance  
Elevation

MAP FINDINGS

Site

Database(s)

EDR ID Number  
EPA ID Number

(Continued)

1004793237

Pipe Material: Not reported  
Pipe Construction: Single Wall Pipe  
Pipe Primary Release Detection: Not reported  
Pipe Second Release Detection: Not reported  
Pipe Corrosion Protection: None  
Pipe Pumping System: Product Removed by Reclaimer  
Responsible Unit: NORTHWEST  
Dispencer/Pump SFC Type: Not reported

Tank Name: 4  
Tag Number: Not reported  
Tank Status: Removed  
Tank Status Date: 08/06/1996  
Tank Install Date: 00/31/1964  
Tank Closure Date: Not reported  
Capacity Range: Not reported  
Tank Permit Expiration Date: Not reported  
Tank Upgrade Date: Not reported  
Tank Spill Prevention: Not reported  
Tank Overfill Prevention: Not reported  
Tank Material: Steel  
Tank Construction: Not reported  
Tank Tightness Test: Not reported  
Tank Corrosion Protection: Not reported  
Tank Manifold: Not reported  
Tank Release Detection: Not reported  
Tank SFC Type: Not reported  
Pipe Material: Steel  
Pipe Construction: Not reported  
Pipe Primary Release Detection: Not reported  
Pipe Second Release Detection: Not reported  
Pipe Corrosion Protection: Not reported  
Pipe Pumping System: Not reported  
Responsible Unit: NORTHWEST  
Dispencer/Pump SFC Type: Not reported

Tank Name: 5  
Tag Number: Not reported  
Tank Status: Removed  
Tank Status Date: 08/06/1996  
Tank Install Date: 00/31/1964  
Tank Closure Date: Not reported  
Capacity Range: Not reported  
Tank Permit Expiration Date: Not reported  
Tank Upgrade Date: Not reported  
Tank Spill Prevention: Not reported  
Tank Overfill Prevention: Not reported  
Tank Material: Steel  
Tank Construction: Not reported  
Tank Tightness Test: Not reported  
Tank Corrosion Protection: Not reported  
Tank Manifold: Not reported  
Tank Release Detection: Not reported  
Tank SFC Type: Not reported  
Pipe Material: Steel

Map ID  
Direction  
Distance  
Elevation

MAP FINDINGS

Site

Database(s)

EDR ID Number  
EPA ID Number

(Continued)

1004793237

Pipe Construction: Not reported  
Pipe Primary Release Detection: Not reported  
Pipe Second Release Detection: Not reported  
Pipe Corrosion Protection: Not reported  
Pipe Pumping System: Not reported  
Responsible Unit: NORTHWEST  
Dispenser/Pump SFC Type: Not reported

ALLSITES:

Facility Name: INTERNATIONAL PAPER BELLEVUE  
Facility Id: 18313725

Interaction: 30476  
Interaction 1: A  
Interaction 2: HWG  
Ecology Program: HAZWASTE  
Program Data: TURBOWASTE  
Facility Alt.: Not reported  
Program ID: WA0000275537  
Date Interaction: 2008-08-04 00:00:00  
Date Interaction 3: Hazardous Waste Generator  
Latitude: 47.627665364000002  
Longitude: -122.181339126

Interaction: 30472  
Interaction 1: I  
Interaction 2: LUST  
Ecology Program: TOXICS  
Program Data: ISIS  
Facility Alt.: Not reported  
Program ID: 6171  
Date Interaction: 1995-06-08 00:00:00  
Date Interaction 3: LUST Facility  
Latitude: 47.627665364000002  
Longitude: -122.181339126

Interaction: 82255  
Interaction 1: I  
Interaction 2: INDSWGP  
Ecology Program: WATQUAL  
Program Data: PARIS  
Facility Alt.: INTERNATIONAL PAPER BELLEVUE  
Program ID: WAR001328  
Date Interaction: 1993-06-21 00:00:00  
Date Interaction 3: Industrial SW GP  
Latitude: 47.627665364000002  
Longitude: -122.181339126

Interaction: 30471  
Interaction 1: I  
Interaction 2: TIER2  
Ecology Program: HAZWASTE  
Program Data: EPCRA  
Facility Alt.: Not reported

Map ID  
Direction  
Distance  
Elevation

MAP FINDINGS

Site

Database(s)

EDR ID Number  
EPA ID Number

(Continued)

1004793237

Program ID: WA0000275537  
Date Interaction: 1990-01-01 00:00:00  
Date Interaction 3: Emergency/Haz Chem Rpt TI  
Latitude: 47.627665364000002  
Longitude: -122.181339126

Interaction: 30475  
Interaction 1: I  
Interaction 2: HWG  
Ecology Program: HAZWASTE  
Program Data: TURBOWASTE  
Facility Alt.: INTERNATIONAL PAPER BELLEVUE  
Program ID: WA0000275537  
Date Interaction: 1994-05-10 00:00:00  
Date Interaction 3: Hazardous Waste Generator  
Latitude: 47.627665364000002  
Longitude: -122.181339126

Interaction: 30473  
Interaction 1: A  
Interaction 2: UST  
Ecology Program: TOXICS  
Program Data: UST  
Facility Alt.: Not reported  
Program ID: 6171  
Date Interaction: 2000-03-20 00:00:00  
Date Interaction 3: Underground Storage Tank  
Latitude: 47.627665364000002  
Longitude: -122.181339126

RCRA NonGen / NLR:

Date form received by agency: 02/23/2010  
Facility name: Not reported  
Facility address: 1899 120TH AVE NE  
BELLEVUE, WA 98005  
EPA ID: WA0000275537  
Contact: MARTIN TAYLOR  
Contact address: 1899 120TH AVE NE  
BELLEVUE, WA 98005  
Contact country: US  
Contact telephone: (425) 455-1111  
Contact email: MARTIN.TAYLOR@WEYERHAEUSER.COM  
EPA Region: Not reported  
Classification: Non-Generator  
Description: Handler: Non-Generators do not presently generate hazardous waste

Owner/Operator Summary:

Owner/operator name: WEYERHAEUSER COMPANY  
Owner/operator address: 3366 WEYERHAEUSER WAY S  
FEDERAL WAY, WA 98003  
Owner/operator country: US  
Owner/operator telephone: (253)924-3619  
Legal status: Private

Map ID  
Direction  
Distance  
Elevation

MAP FINDINGS

Site

Database(s)

EDR ID Number  
EPA ID Number

(Continued)

1004793237

Owner/Operator Type: Owner  
Owner/Op start date: Not reported  
Owner/Op end date: Not reported

Owner/operator name: INTERNATIONAL PAPER  
Owner/operator address: 1899 120TH AVE NE  
BELLEVUE, WA 98005

Owner/operator country: US  
Owner/operator telephone: (425)455-1111  
Legal status: Private  
Owner/Operator Type: Operator  
Owner/Op start date: 08/04/2008  
Owner/Op end date: Not reported

Owner/operator name: WEYERHAEUSER COMPANY  
Owner/operator address: 3366 WEYERHAEUSER WAY S  
FEDERAL WAY, WA 98003

Owner/operator country: US  
Owner/operator telephone: (253)924-3619  
Legal status: Private  
Owner/Operator Type: Operator  
Owner/Op start date: Not reported  
Owner/Op end date: Not reported

Owner/operator name: WEYERHAEUSER COMPANY  
Owner/operator address: 3366 WEYERHAEUSER WAY S  
FEDERAL WAY, WA 98003

Owner/operator country: US  
Owner/operator telephone: Not reported  
Legal status: Private  
Owner/Operator Type: Owner  
Owner/Op start date: 05/30/2002  
Owner/Op end date: Not reported

Owner/operator name: INTERNATIONAL PAPER  
Owner/operator address: 6400 POPLAR AVE  
MEMPHIS, TN 38197

Owner/operator country: US  
Owner/operator telephone: (901)419-9000  
Legal status: Private  
Owner/Operator Type: Owner  
Owner/Op start date: 08/04/2008  
Owner/Op end date: Not reported

Owner/operator name: WILLAMETTE INDUSTRIES  
Owner/operator address: 1899 120TH AVE NE  
BELLEVUE, WA 98005

Owner/operator country: US  
Owner/operator telephone: Not reported  
Legal status: Private  
Owner/Operator Type: Operator  
Owner/Op start date: 01/01/1997  
Owner/Op end date: Not reported

Handler Activities Summary:

U.S. importer of hazardous waste: No  
Mixed waste (haz. and radioactive): No

Map ID  
Direction  
Distance  
Elevation

MAP FINDINGS

Site

Database(s)

EDR ID Number  
EPA ID Number

(Continued)

1004793237

Recycler of hazardous waste: No  
Transporter of hazardous waste: No  
Treater, storer or disposer of HW: No  
Underground injection activity: No  
On-site burner exemption: No  
Furnace exemption: No  
Used oil fuel burner: No  
Used oil processor: No  
User oil refiner: No  
Used oil fuel marketer to burner: No  
Used oil Specification marketer: No  
Used oil transfer facility: No  
Used oil transporter: No

. Waste code: WSQG  
. Waste name: A placeholder to allow BR submission to validate. In WA State, Conditionally Exempt Small Quantity Generators (Called SQG in WA) are not required to report waste streams, so no valid State or Fed codes are available for reporting to BR.

Historical Generators:

Date form received by agency: 02/23/2010  
Site name: INTERNATIONAL PAPER BELLEVUE  
Classification: Not a generator, verified

Date form received by agency: 12/31/2003  
Site name: WEYERHAEUSER COMPANY BELLEVUE  
Classification: Not a generator, verified

Date form received by agency: 05/30/2002  
Site name: WEYERHAEUSER COMPANY BELLEVUE  
Classification: Not a generator, verified

. Waste code: D001  
. Waste name: IGNITABLE WASTE

Violation Status: No violations found

ICIS:

Enforcement Action ID: WAPSCA0000530331011600003  
FRS ID: 110005304955  
Action Name: INTERNATIONAL PAPER 530331011600003  
Facility Name: INTERNATIONAL PAPER  
Facility Address: 1899 120TH AVE NE  
BELLEVUE, WA 98005  
Enforcement Action Type: Notice of Violation  
Facility County: KING  
Program System Acronym: AIR  
Enforcement Action Forum Desc: Administrative - Informal  
EA Type Code: NOV  
Facility SIC Code: 2653  
Federal Facility ID: Not reported  
Latitude in Decimal Degrees: 47.62595  
Longitude in Decimal Degrees: -122.18011  
Permit Type Desc: Not reported  
Program System Acronym: WAPSC0005303310116  
Facility NAICS Code: 322211

Map ID  
Direction  
Distance  
Elevation

MAP FINDINGS

Site

Database(s)

EDR ID Number  
EPA ID Number

(Continued)

1004793237

Tribal Land Code: Not reported

FINDS:

Registry ID: 110005304955

Environmental Interest/Information System

Washington Facility / Site Identification System (WA-FSIS) provides a means to query and display data maintained by the Washington Department of Ecology. This system contains key information for each facility/site that is currently, or has been, of interest to the Air Quality, Dam Safety, Hazardous Waste, Toxics Cleanup, and Water Quality Programs.

AFS (Aerometric Information Retrieval System (AIRS) Facility Subsystem) replaces the former Compliance Data System (CDS), the National Emission Data System (NEDS), and the Storage and Retrieval of Aerometric Data (SAROAD). AIRS is the national repository for information concerning airborne pollution in the United States. AFS is used to track emissions and compliance data from industrial plants. AFS data are utilized by states to prepare State Implementation Plans to comply with regulatory programs and by EPA as an input for the estimation of total national emissions. AFS is undergoing a major redesign to support facility operating permits required under Title V of the Clean Air Act.

AIR SYNTHETIC MINOR

US National Pollutant Discharge Elimination System (NPDES) module of the Compliance Information System (ICIS) tracks surface water permits issued under the Clean Water Act. Under NPDES, all facilities that discharge pollutants from any point source into waters of the United States are required to obtain a permit. The permit will likely contain limits on what can be discharged, impose monitoring and reporting requirements, and include other provisions to ensure that the discharge does not adversely affect water quality.

RCRAInfo is a national information system that supports the Resource Conservation and Recovery Act (RCRA) program through the tracking of events and activities related to facilities that generate, transport, and treat, store, or dispose of hazardous waste. RCRAInfo allows RCRA program staff to track the notification, permit, compliance, and corrective action activities required under RCRA.

HAZARDOUS WASTE BIENNIAL REPORTER

[Click this hyperlink](#) while viewing on your computer to access additional FINDS: detail in the EDR Site Report.

ECHO:

Envid: 1004793237  
Registry ID: 110005304955  
DFR URL: <http://echo.epa.gov/detailed-facility-report?fid=110005304955>



Map ID  
Direction  
Distance  
Elevation

MAP FINDINGS

Site

Database(s)

EDR ID Number  
EPA ID Number

(Continued)

1004793237

WA MANIFEST:  
Facility Site ID Number: 18313725  
EPA ID: WA0000275537  
NAICS: 322211  
SWC Desc: Not reported  
FWC Desc: Not reported  
Form Comm: Not reported  
Data Year: 2009  
Permit by Rule: False  
Treatment by Generator: False  
Mixed radioactive waste: False  
Importer of hazardous waste: False  
Immediate recycler: False  
Treatment/Storage/Disposal/Recycling Facility: False  
Generator of dangerous fuel waste: False  
Generator marketing to burner: False  
Other marketers (i.e., blender, distributor, etc.): False  
Utility boiler burner: False  
Industry boiler burner: False  
Industrial Furnace: False  
Smelter deferral: False  
Universal waste - batteries - generate: False  
Universal waste - thermostats - generate: False  
Universal waste - mercury - generate: False  
Universal waste - lamps - generate: True  
Universal waste - batteries - accumulate: False  
Universal waste - thermostats - accumulate: False  
Universal waste - mercury - accumulate: False  
Universal waste - lamps - accumulate: False  
Destination Facility for Universal Waste: False  
Off-specification used oil burner - utility boiler: False  
Off-specification used oil burner - industrial boiler: False  
Off-specification used oil burner - industrial furnace: False  
Tax Reg #: 600123009  
Business Type: Corrugated Containers  
Mail Name: International Paper  
Mail addr line1: 1899 120th Ave NE  
Mail city,st,zip: Bellevue, WA 98005-2120  
Mail country: UNITED STATES  
Legal org name: International Paper  
Legal org type: Private  
Legal addr line1: 6400 Poplar Ave  
Legal city,st,zip: Memphis, TN 38197  
Legal country: UNITED STATES  
Legal phone nbr: (901)419-9000  
Legal effective date: 08/04/2008  
Land org name: IP CBPR PROPERTIES 2 LLC  
Land org type: Private  
Land person name: Not reported  
Land addr line1: 6400 Poplar Ave  
Land city,st,zip: Memphis, TN 38197  
Land country: UNITED STATES  
Land phone nbr: (000)000-0000  
Operator org name: International Paper  
Operator org type: Private  
Operator addr line1: 1899 120th Ave NE  
Operator city,st,zip: Bellevue, WA 98005-2120

Map ID  
 Direction  
 Distance  
 Elevation

MAP FINDINGS

Site

Database(s)

EDR ID Number  
 EPA ID Number

**(Continued)**

**1004793237**

Operator country: UNITED STATES  
 Operator phone nbr: (425)455-1111  
 Operator effective date: 08/04/2008  
 Site contact name: Martin Taylor  
 Site contact addr line1: 1899 120th Ave NE  
 Site Contact City/State/ Zip: Bellevue, WA 98005  
 Site Contact Country: UNITED STATES  
 Site Contact Phone #: (425)455-1111  
 Site Contact EMail: martin.taylor@weyerhaeuser.com  
 Form Contact NAME: Martin Taylor  
 Form Contact ADDR LINE1: 1899 120th Ave NE  
 Form Contact City,ST,Zip: Bellevue, WA 98005  
 Form Contact Country: UNITED STATES  
 Form Contact Phone #: (425)455-1111  
 Form Contact EMail: martin.taylor@weyerhaeuser.com  
 Gen Status CD: SQG  
 Monthly Generation: True  
 Batch Generation: False  
 One Time Generation: False  
 Transport Own Waste: False  
 Tranports Other Waste: False  
 Recycler Onsite: False  
 Transfer Facility: False  
 Other Exemption: Not reported  
 UW Battery Gen: True  
 Used Oil Transporter: False  
 Used Oil Transfer Facility: False  
 Used Oil Processor: False  
 Used Oil Refiner: False  
 Used Oil Fuel Marketer Directs Shipments: False  
 Used Oil Fuel Marketer Meets Specs: False

**AJ174**  
**West**  
**1/2-1**  
**0.940 mi.**  
**4965 ft.**

**SHELL MAIN ST BELLEVUE**  
**10020 MAIN ST**  
**BELLEVUE, WA 98004**  
**Site 1 of 2 in cluster AJ**

**WA CSCSL** **U003795420**  
**WA LUST** **N/A**  
**WA UST**  
**WA ALLSITES**

**Relative:**  
**Lower**

CSCSL:  
 Facility ID: 49899525  
 Region: Northwest  
 Lat/Long: 47.610408 / -122.205937  
 Brownfield Status: Not reported  
 Rank Status: N  
 Clean Up Siteid: 6177  
 Site Status: Cleanup Started  
 PSI?: Not reported  
 Contaminant Name: Benzene  
 Ground Water: Confirmed Above Cleanup Level  
 Surface Water: Not reported  
 Soil: Confirmed Above Cleanup Level  
 Sediment: Not reported  
 Air: Not reported  
 Bedrock: Not reported  
 Responsible Unit: Northwest  
 Facility ID: 49899525

**Actual:**  
**92 ft.**

Map ID  
Direction  
Distance  
Elevation

MAP FINDINGS

Site

Database(s)

EDR ID Number  
EPA ID Number

**SHELL MAIN ST BELLEVUE (Continued)**

**U003795420**

Region: Northwest  
Lat/Long: 47.610408 / -122.205937  
Brownfield Status: Not reported  
Rank Status: N  
Clean Up Siteid: 6177  
Site Status: Cleanup Started  
PSI?: Not reported  
Contaminant Name: Lead  
Ground Water: Confirmed Above Cleanup Level  
Surface Water: Not reported  
Soil: Confirmed Above Cleanup Level  
Sediment: Not reported  
Air: Not reported  
Bedrock: Not reported  
Responsible Unit: Northwest

Facility ID: 49899525  
Region: Northwest  
Lat/Long: 47.610408 / -122.205937  
Brownfield Status: Not reported  
Rank Status: N  
Clean Up Siteid: 6177  
Site Status: Cleanup Started  
PSI?: Not reported  
Contaminant Name: Metals - Other  
Ground Water: Not reported  
Surface Water: Not reported  
Soil: Confirmed Above Cleanup Level  
Sediment: Not reported  
Air: Not reported  
Bedrock: Not reported  
Responsible Unit: Northwest

Facility ID: 49899525  
Region: Northwest  
Lat/Long: 47.610408 / -122.205937  
Brownfield Status: Not reported  
Rank Status: N  
Clean Up Siteid: 6177  
Site Status: Cleanup Started  
PSI?: Not reported  
Contaminant Name: Non-Halogenated Solvents  
Ground Water: Confirmed Above Cleanup Level  
Surface Water: Not reported  
Soil: Confirmed Above Cleanup Level  
Sediment: Not reported  
Air: Not reported  
Bedrock: Not reported  
Responsible Unit: Northwest

Facility ID: 49899525  
Region: Northwest  
Lat/Long: 47.610408 / -122.205937  
Brownfield Status: Not reported  
Rank Status: N  
Clean Up Siteid: 6177  
Site Status: Cleanup Started

Map ID  
Direction  
Distance  
Elevation

MAP FINDINGS

Site

Database(s)

EDR ID Number  
EPA ID Number

**SHELL MAIN ST BELLEVUE (Continued)**

**U003795420**

PSI?: Not reported  
Contaminant Name: Petroleum-Gasoline  
Ground Water: Confirmed Above Cleanup Level  
Surface Water: Not reported  
Soil: Confirmed Above Cleanup Level  
Sediment: Not reported  
Air: Not reported  
Bedrock: Not reported  
Responsible Unit: Northwest

Facility ID: 49899525  
Region: Northwest  
Lat/Long: 47.610408 / -122.205937  
Brownfield Status: Not reported  
Rank Status: N  
Clean Up Siteid: 6177  
Site Status: Cleanup Started  
PSI?: Not reported  
Contaminant Name: Petroleum-Other  
Ground Water: Confirmed Above Cleanup Level  
Surface Water: Not reported  
Soil: Confirmed Above Cleanup Level  
Sediment: Not reported  
Air: Not reported  
Bedrock: Not reported  
Responsible Unit: Northwest

Facility ID: 49899525  
Region: Northwest  
Lat/Long: 47.610408 / -122.205937  
Brownfield Status: Not reported  
Rank Status: N  
Clean Up Siteid: 6177  
Site Status: Cleanup Started  
PSI?: Not reported  
Contaminant Name: Polycyclic Aromatic Hydrocarbons  
Ground Water: Not reported  
Surface Water: Not reported  
Soil: Suspected  
Sediment: Not reported  
Air: Not reported  
Bedrock: Not reported  
Responsible Unit: Northwest

**LUST:**

Facility ID: 49899525  
Lust Status Type: Cleanup Started  
Cleanup Site ID: 6177  
Cleanup Unit Type: Upland  
Process Type: Independent Action  
Cleanup Unit Name: 10020 MAIN ST / ONE MAIN ST  
Lust Status Date: 07/11/2007  
Response Section: Northwest  
Lat/Long: 47.610408 / -122.20593

**UST:**

Map ID  
Direction  
Distance  
Elevation

MAP FINDINGS

Site

Database(s)

EDR ID Number  
EPA ID Number

**SHELL MAIN ST BELLEVUE (Continued)**

**U003795420**

Facility ID: 49899525  
Site Id: 358030  
UBI: Not reported  
Phone Number: Not reported  
Decimal Latitude: 47.610408  
Decimal Longitude: -122.205937

Tank Name: 1  
Tag Number: Not reported  
Tank Status: Removed  
Tank Status Date: 08/01/2007  
Tank Install Date: 00/01/1900  
Tank Closure Date: 08/01/2007  
Capacity Range: 111 TO 1,100 Gallons  
Tank Permit Expiration Date: Not reported  
Tank Upgrade Date: Not reported  
Tank Spill Prevention: Not reported  
Tank Overfill Prevention: Not reported  
Tank Material: Not reported  
Tank Construction: Not reported  
Tank Tightness Test: Not reported  
Tank Corrosion Protection: Not reported  
Tank Manifold: Not reported  
Tank Release Detection: Not reported  
Tank SFC Type: Not reported  
Pipe Material: Not reported  
Pipe Construction: Not reported  
Pipe Primary Release Detection: Not reported  
Pipe Second Release Detection: Not reported  
Pipe Corrosion Protection: Not reported  
Pipe Pumping System: Not reported  
Responsible Unit: NORTHWEST  
Dispencer/Pump SFC Type: Not reported

Tank Name: 2  
Tag Number: Not reported  
Tank Status: Removed  
Tank Status Date: 08/01/2007  
Tank Install Date: 00/01/1900  
Tank Closure Date: 08/01/2007  
Capacity Range: 111 TO 1,100 Gallons  
Tank Permit Expiration Date: Not reported  
Tank Upgrade Date: Not reported  
Tank Spill Prevention: Not reported  
Tank Overfill Prevention: Not reported  
Tank Material: Not reported  
Tank Construction: Not reported  
Tank Tightness Test: Not reported  
Tank Corrosion Protection: Not reported  
Tank Manifold: Not reported  
Tank Release Detection: Not reported  
Tank SFC Type: Not reported  
Pipe Material: Not reported  
Pipe Construction: Not reported  
Pipe Primary Release Detection: Not reported  
Pipe Second Release Detection: Not reported

Map ID  
Direction  
Distance  
Elevation

MAP FINDINGS

Site

Database(s)

EDR ID Number  
EPA ID Number

**SHELL MAIN ST BELLEVUE (Continued)**

**U003795420**

Pipe Corrosion Protection: Not reported  
Pipe Pumping System: Not reported  
Responsible Unit: NORTHWEST  
Dispenser/Pump SFC Type: Not reported

**ALLSITES:**

Facility Name: SHELL MAIN ST BELLEVUE  
Facility Id: 49899525

Interaction: 48270  
Interaction 1: I  
Interaction 2: LUST  
Ecology Program: TOXICS  
Program Data: ISIS  
Facility Alt.: Not reported  
Program ID: 358030  
Date Interaction: 1996-03-20 00:00:00  
Date Interaction 3: LUST Facility  
Latitude: 47.610402168999997  
Longitude: -122.205932784

Interaction: 48272  
Interaction 1: I  
Interaction 2: HWG  
Ecology Program: HAZWASTE  
Program Data: TURBOWASTE  
Facility Alt.: Not reported  
Program ID: WAH000031473  
Date Interaction: 2007-07-25 00:00:00  
Date Interaction 3: Hazardous Waste Generator  
Latitude: 47.610402168999997  
Longitude: -122.205932784

Interaction: 48273  
Interaction 1: I  
Interaction 2: VOLCLNST  
Ecology Program: TOXICS  
Program Data: ISIS  
Facility Alt.: SHELL MAIN ST BELLEVUE  
Program ID: NW1858  
Date Interaction: 2007-11-29 00:00:00  
Date Interaction 3: Voluntary Cleanup Sites  
Latitude: 47.610402168999997  
Longitude: -122.205932784

Interaction: 48274  
Interaction 1: A  
Interaction 2: LUST  
Ecology Program: TOXICS  
Program Data: ISIS  
Facility Alt.: Not reported  
Program ID: 358030  
Date Interaction: 2008-03-05 00:00:00  
Date Interaction 3: LUST Facility

Map ID  
Direction  
Distance  
Elevation

MAP FINDINGS

Site

Database(s)

EDR ID Number  
EPA ID Number

**SHELL MAIN ST BELLEVUE (Continued)**

**U003795420**

Latitude: 47.61040216899997  
Longitude: -122.205932784  
  
Interaction: 48271  
Interaction 1: I  
Interaction 2: UST  
Ecology Program: TOXICS  
Program Data: UST  
Facility Alt.: Not reported  
Program ID: 358030  
Date Interaction: 2000-03-14 00:00:00  
Date Interaction 3: Underground Storage Tank  
Latitude: 47.61040216899997  
Longitude: -122.205932784

**AJ175**  
**West**  
**1/2-1**  
**0.954 mi.**  
**5036 ft.**

**MEYDENBAUER COURTS**  
**10021-10047 MAIN ST**  
**BELLEVUE, WA 98004**  
  
**Site 2 of 2 in cluster AJ**

**WA CSCSL S104971699**  
**WA INST CONTROL N/A**  
**WA ALLSITES**

**Relative:**  
**Lower**  
  
**Actual:**  
**85 ft.**

**CSCSL:**  
Facility ID: 84425368  
Region: Northwest  
Lat/Long: 47.610144 / -122.205458  
Brownfield Status: Not reported  
Rank Status: N  
Clean Up Siteid: 3523  
Site Status: Cleanup Started  
PSI?: Not reported  
Contaminant Name: Petroleum Products-Unspecified  
Ground Water: Confirmed Above Cleanup Level  
Surface Water: Not reported  
Soil: Not reported  
Sediment: Not reported  
Air: Not reported  
Bedrock: Not reported  
Responsible Unit: Northwest

**INST CONTROL:**  
Facility Site ID: 84425368  
Latitude: 47.610144  
Longitude: -122.205458  
Instrument Type: Environmental Covenant  
Document Type: Recording #: 20010710000398, Date: Jul 30 2001 12:00AM  
County Filing # For Individual IC Doc: 20010710000398  
Filing Date Of Individual IC Doc: 07/30/2001  
Anchorage Restrictions: No  
Drinking Water Restrictions: No  
Education Programs: No  
Financial Assurance: No  
Finfish Harvesting Restrictions: No  
Groundwater Restriction: No  
Maintenance Requirements: Yes  
No Dredge Zone: No

Map ID  
Direction  
Distance  
Elevation

MAP FINDINGS

Site

Database(s)

EDR ID Number  
EPA ID Number

**MEYDENBAUER COURTS (Continued)**

**S104971699**

No Wake Zone:	No
Property Use Restriction:	No
Restrictive Signage:	No
Shell Fish Harvesting Restrictions:	No
Soil Restriction:	No
Surface Water Restriction:	No
Swimming Restriction:	No
Vessel Draft Restriction:	No
CS ID:	3523
Shoreline Stabilization Structure:	N
Wave Attenuation Structure:	N
Fencing or Other Permanent Access Barriers:	N
Simple Soil CAP:	N
Engineered CAP:	N
Engineered Bottom Barriers:	N
Immobilization by Stabilization, Solidification, or Encapsulation:	N
Ground Water Extraction and Gradient Control:	N
Vertical Ground Water Barrier:	N
Impermeable Surface:	N
Restrict Land Use:	Y
Restrict All Ground Water Use:	Y
Prohibit Domestic Ground Water Well Installation:	N
Prohibit All Soil Disturbance:	N
Access Barrier:	N
Facility Site ID:	84425368
Latitude:	47.610144
Longitude:	-122.205458
Instrument Type:	Environmental Covenant
Document Type:	Recording #: 9608201529, Date: Aug 14 1996 12:00AM
County Filing # For Individual IC Doc:	9608201529
Filing Date Of Individual IC Doc:	08/14/1996
Anchorage Restrictions:	No
Drinking Water Restrictions:	No
Education Programs:	No
Financial Assurance:	No
Finfish Harvesting Restrictions:	No
Groundwater Restriction:	No
Maintenance Requirements:	Yes
No Dredge Zone:	No
No Wake Zone:	No
Property Use Restriction:	No
Restrictive Signage:	No
Shell Fish Harvesting Restrictions:	No
Soil Restriction:	No
Surface Water Restriction:	No
Swimming Restriction:	No
Vessel Draft Restriction:	No
CS ID:	3523
Shoreline Stabilization Structure:	N
Wave Attenuation Structure:	N
Fencing or Other Permanent Access Barriers:	N
Simple Soil CAP:	N
Engineered CAP:	N
Engineered Bottom Barriers:	N
Immobilization by Stabilization, Solidification, or Encapsulation:	N
Ground Water Extraction and Gradient Control:	N



Map ID  
Direction  
Distance  
Elevation

MAP FINDINGS

Site

Database(s)

EDR ID Number  
EPA ID Number

**MEYDENBAUER COURTS (Continued)**

**S104971699**

Vertical Ground Water Barrier:	N
Impermeable Surface:	N
Restrict Land Use:	Y
Restrict All Ground Water Use:	Y
Prohibit Domestic Ground Water Well Installation:	N
Prohibit All Soil Disturbance:	N
Access Barrier:	N
Facility Site ID:	84425368
Latitude:	47.610144
Longitude:	-122.205458
Instrument Type:	Terminated Environmental Covenant
Document Type:	Recording #: 9608201529, Date: Aug 14 1996 12:00AM
County Filing # For Individual IC Doc:	9608201529
Filing Date Of Individual IC Doc:	08/14/1996
Anchorage Restrictions:	No
Drinking Water Restrictions:	No
Education Programs:	No
Financial Assurance:	No
Finfish Harvesting Restrictions:	No
Groundwater Restriction:	No
Maintenance Requirements:	Yes
No Dredge Zone:	No
No Wake Zone:	No
Property Use Restriction:	No
Restrictive Signage:	No
Shell Fish Harvesting Restrictions:	No
Soil Restriction:	No
Surface Water Restriction:	No
Swimming Restriction:	No
Vessel Draft Restriction:	No
CS ID:	3523
Shoreline Stabilization Structure:	N
Wave Attenuation Structure:	N
Fencing or Other Permanent Access Barriers:	N
Simple Soil CAP:	N
Engineered CAP:	N
Engineered Bottom Barriers:	N
Immobilization by Stabilization, Solidification, or Encapsulation:	N
Ground Water Extraction and Gradient Control:	N
Vertical Ground Water Barrier:	N
Impermeable Surface:	N
Restrict Land Use:	Y
Restrict All Ground Water Use:	Y
Prohibit Domestic Ground Water Well Installation:	N
Prohibit All Soil Disturbance:	N
Access Barrier:	N

**ALLSITES:**

Facility Name:	MEYDENBAUER COURTS
Facility Id:	84425368

Interaction:	67766
Interaction 1:	I
Interaction 2:	IRAP
Ecology Program:	TOXICS
Program Data:	ISIS

Map ID  
Direction  
Distance  
Elevation

MAP FINDINGS

Site

Database(s)

EDR ID Number  
EPA ID Number

**MEYDENBAUER COURTS (Continued)**

**S104971699**

Facility Alt.: MEYDENBAUER COURTS  
Program ID: Not reported  
Date Interaction: 1997-09-17 00:00:00  
Date Interaction 3: Independent Remedial Actn  
Latitude: 47.610138368000001  
Longitude: -122.205443125

176  
NW  
1/2-1  
0.975 mi.  
5148 ft.

**UNITED STATES POSTAL SERVICE**  
**1171 BELLEVUE WAY NE**  
**BELLEVUE, WA 98009**

**WA CSCSL U001123653**  
**WA LUST N/A**  
**WA UST**  
**WA ALLSITES**

**Relative:**  
**Higher**

CSCSL:  
Facility ID: 95273572  
Region: Northwest  
Lat/Long: 47.620702768 / -122.20183927  
Brownfield Status: Not reported  
Rank Status: N  
Clean Up Siteid: 11195  
Site Status: Cleanup Started  
PSI?: Not reported  
Contaminant Name: Petroleum-Other  
Ground Water: Not reported  
Surface Water: Not reported  
Soil: Confirmed Above Cleanup Level  
Sediment: Not reported  
Air: Not reported  
Bedrock: Not reported  
Responsible Unit: Headquarters

**Actual:**  
**174 ft.**

LUST:  
Facility ID: 95273572  
Lust Status Type: Cleanup Started  
Cleanup Site ID: 11195  
Cleanup Unit Type: Upland  
Process Type: Independent Action  
Cleanup Unit Name: US POSTAL SERVICE BELLEVUE (1990)  
Lust Status Date: 12/20/2013  
Response Section: Headquarters  
Lat/Long: 47.6207027 / -122.20183

Facility ID: 95273572  
Lust Status Type: NFA  
Cleanup Site ID: 11195  
Cleanup Unit Type: Upland  
Process Type: Independent Action  
Cleanup Unit Name: US POSTAL SERVICE BELLEVUE (1990)  
Lust Status Date: 09/26/2012  
Response Section: Headquarters  
Lat/Long: 47.6207027 / -122.20183

UST:  
Facility ID: 95273572  
Site Id: 4524  
UBI: Not reported

Map ID  
Direction  
Distance  
Elevation

MAP FINDINGS

Site

Database(s)

EDR ID Number  
EPA ID Number

**UNITED STATES POSTAL SERVICE (Continued)**

**U001123653**

Phone Number: Not reported  
Decimal Latitude: 47.620702768051  
Decimal Longitude: -122.201839271606  
  
Tank Name: 01  
Tag Number: A3758  
Tank Status: Closure in Process  
Tank Status Date: 01/24/2014  
Tank Install Date: 00/14/1994  
Tank Closure Date: Not reported  
Capacity Range: 5,000 to 9,999 Gallons  
Tank Permit Expiration Date: 06/30/2012  
Tank Upgrade Date: 02/23/1998  
Tank Spill Prevention: Spill Bucket/Spill Box  
Tank Overfill Prevention: Automatic Shutoff (fill pipe)  
Tank Material: Fiberglass Reinforced Plastic  
Tank Construction: Double Wall Tank  
Tank Tightness Test: Not Performed  
Tank Corrosion Protection: Corrosion Resistant  
Tank Manifold: Not reported  
Tank Release Detection: Automatic Tank Gauging  
Tank SFC Type: Not reported  
Pipe Material: Fiberglass  
Pipe Construction: Double Wall Pipe  
Pipe Primary Release Detection: Safe Suction (No Leak Detection)  
Pipe Second Release Detection: Not reported  
Pipe Corrosion Protection: Corrosion Resistant  
Pipe Pumping System: Safe Suction  
Responsible Unit: HEADQUARTERS  
Dispencer/Pump SFC Type: Not reported

Tank Name: 1  
Tag Number: A3758  
Tank Status: Removed  
Tank Status Date: 08/06/1996  
Tank Install Date: 00/31/1964  
Tank Closure Date: Not reported  
Capacity Range: Not reported  
Tank Permit Expiration Date: Not reported  
Tank Upgrade Date: Not reported  
Tank Spill Prevention: Not reported  
Tank Overfill Prevention: Not reported  
Tank Material: Steel  
Tank Construction: Not reported  
Tank Tightness Test: Not reported  
Tank Corrosion Protection: Not reported  
Tank Manifold: Not reported  
Tank Release Detection: Not reported  
Tank SFC Type: Not reported  
Pipe Material: Not reported  
Pipe Construction: Not reported  
Pipe Primary Release Detection: Not reported  
Pipe Second Release Detection: Not reported  
Pipe Corrosion Protection: Not reported  
Pipe Pumping System: Not reported  
Responsible Unit: HEADQUARTERS

Map ID  
Direction  
Distance  
Elevation

MAP FINDINGS

Site

Database(s)

EDR ID Number  
EPA ID Number

**UNITED STATES POSTAL SERVICE (Continued)**

**U001123653**

Dispenser/Pump SFC Type: Not reported

Tank Name: 2  
Tag Number: A3758  
Tank Status: Removed  
Tank Status Date: 08/06/1996  
Tank Install Date: 00/31/1964  
Tank Closure Date: Not reported  
Capacity Range: 111 TO 1,100 Gallons  
Tank Permit Expiration Date: Not reported  
Tank Upgrade Date: Not reported  
Tank Spill Prevention: Not reported  
Tank Overfill Prevention: Not reported  
Tank Material: Steel  
Tank Construction: Not reported  
Tank Tightness Test: Not reported  
Tank Corrosion Protection: Not reported  
Tank Manifold: Not reported  
Tank Release Detection: Not reported  
Tank SFC Type: Not reported  
Pipe Material: Not reported  
Pipe Construction: Not reported  
Pipe Primary Release Detection: Not reported  
Pipe Second Release Detection: Not reported  
Pipe Corrosion Protection: Not reported  
Pipe Pumping System: Not reported  
Responsible Unit: HEADQUARTERS  
Dispenser/Pump SFC Type: Not reported

Tank Name: 3  
Tag Number: A3758  
Tank Status: Removed  
Tank Status Date: 08/06/1996  
Tank Install Date: 00/31/1964  
Tank Closure Date: Not reported  
Capacity Range: Not reported  
Tank Permit Expiration Date: Not reported  
Tank Upgrade Date: Not reported  
Tank Spill Prevention: Not reported  
Tank Overfill Prevention: Not reported  
Tank Material: Steel  
Tank Construction: Not reported  
Tank Tightness Test: Not reported  
Tank Corrosion Protection: Not reported  
Tank Manifold: Not reported  
Tank Release Detection: Not reported  
Tank SFC Type: Not reported  
Pipe Material: Not reported  
Pipe Construction: Not reported  
Pipe Primary Release Detection: Not reported  
Pipe Second Release Detection: Not reported  
Pipe Corrosion Protection: Not reported  
Pipe Pumping System: Not reported  
Responsible Unit: HEADQUARTERS  
Dispenser/Pump SFC Type: Not reported

Map ID  
Direction  
Distance  
Elevation

MAP FINDINGS

Site

Database(s)

EDR ID Number  
EPA ID Number

**UNITED STATES POSTAL SERVICE (Continued)**

**U001123653**

Tank Name: 4  
Tag Number: A3758  
Tank Status: Removed  
Tank Status Date: 08/06/1996  
Tank Install Date: 00/31/1964  
Tank Closure Date: Not reported  
Capacity Range: Not reported  
Tank Permit Expiration Date: Not reported  
Tank Upgrade Date: Not reported  
Tank Spill Prevention: Not reported  
Tank Overfill Prevention: Not reported  
Tank Material: Not reported  
Tank Construction: Not reported  
Tank Tightness Test: Not reported  
Tank Corrosion Protection: Not reported  
Tank Manifold: Not reported  
Tank Release Detection: Not reported  
Tank SFC Type: Not reported  
Pipe Material: Not reported  
Pipe Construction: Not reported  
Pipe Primary Release Detection: Not reported  
Pipe Second Release Detection: Not reported  
Pipe Corrosion Protection: Not reported  
Pipe Pumping System: Not reported  
Responsible Unit: HEADQUARTERS  
Dispenser/Pump SFC Type: Not reported

**ALLSITES:**

Facility Name: USPS BELLEVUE UST 4524  
Facility Id: 95273572

Interaction: 74035  
Interaction 1: A  
Interaction 2: UST  
Ecology Program: TOXICS  
Program Data: UST  
Facility Alt.: Not reported  
Program ID: 4524  
Date Interaction: 2000-03-20 00:00:00  
Date Interaction 3: Underground Storage Tank  
Latitude: 47.620697313000001  
Longitude: -122.20184177500001

Interaction: 74034  
Interaction 1: I  
Interaction 2: LUST  
Ecology Program: TOXICS  
Program Data: ISIS  
Facility Alt.: Not reported  
Program ID: 4524  
Date Interaction: 1990-11-26 00:00:00  
Date Interaction 3: LUST Facility  
Latitude: 47.620697313000001  
Longitude: -122.20184177500001

Map ID  
Direction  
Distance  
Elevation

MAP FINDINGS

Site

Database(s)

EDR ID Number  
EPA ID Number

**UNITED STATES POSTAL SERVICE (Continued)**

**U001123653**

Facility Name: US POSTAL SERVICE BELLEVUE  
Facility Id: 3877710  
  
Interaction: 13616  
Interaction 1: A  
Interaction 2: TIER2  
Ecology Program: HAZWASTE  
Program Data: EPCRA  
Facility Alt.: Not reported  
Program ID: CRK000063790  
Date Interaction: 2005-03-03 00:00:00  
Date Interaction 3: Emergency/Haz Chem Rpt TI  
Latitude: 47.62074236699998  
Longitude: -122.201888123

177  
WNW  
1/2-1  
0.981 mi.  
5179 ft.

LAKESIDE CO 070024  
10200 NE 10TH  
BELLEVUE, WA 98004

WA CSCSL U000923335  
WA LUST N/A  
WA UST  
WA ALLSITES

Relative:  
Higher

CSCSL:  
Facility ID: 62975754  
Region: Northwest  
Lat/Long: 47.618991 / -122.205674  
Brownfield Status: Not reported  
Rank Status: N  
Clean Up Siteid: 9946  
Site Status: Cleanup Started  
PSI?: Not reported  
Contaminant Name: Petroleum-Other  
Ground Water: Not reported  
Surface Water: Not reported  
Soil: Confirmed Above Cleanup Level  
Sediment: Not reported  
Air: Not reported  
Bedrock: Not reported  
Responsible Unit: Northwest

Actual:  
179 ft.

LUST:  
Facility ID: 62975754  
Lust Status Type: Cleanup Started  
Cleanup Site ID: 9946  
Cleanup Unit Type: Upland  
Process Type: Independent Action  
Cleanup Unit Name: US WEST NATURE'S PANTRY  
Lust Status Date: 07/01/2011  
Response Section: Northwest  
Lat/Long: 47.618991 / -122.20567

UST:  
Facility ID: 62975754  
Site Id: 9951  
UBI: Not reported  
Phone Number: Not reported  
Decimal Latitude: 47.618991

Map ID  
Direction  
Distance  
Elevation

MAP FINDINGS

Site

Database(s)

EDR ID Number  
EPA ID Number

LAKESIDE CO 070024 (Continued)

U000923335

Decimal Longitude: -122.205674

Tank Name: 1HEATING  
Tag Number: Not reported  
Tank Status: Removed  
Tank Status Date: 08/06/1996  
Tank Install Date: 00/01/1947  
Tank Closure Date: Not reported  
Capacity Range: Not reported  
Tank Permit Expiration Date: Not reported  
Tank Upgrade Date: Not reported  
Tank Spill Prevention: Not reported  
Tank Overfill Prevention: Not reported  
Tank Material: Steel  
Tank Construction: Not reported  
Tank Tightness Test: Not reported  
Tank Corrosion Protection: Not reported  
Tank Manifold: Not reported  
Tank Release Detection: Not reported  
Tank SFC Type: Not reported  
Pipe Material: Not reported  
Pipe Construction: Not reported  
Pipe Primary Release Detection: Not reported  
Pipe Second Release Detection: Not reported  
Pipe Corrosion Protection: Not reported  
Pipe Pumping System: Not reported  
Responsible Unit: NORTHWEST  
Dispenser/Pump SFC Type: Not reported

Tank Name: 2STANDBY  
Tag Number: Not reported  
Tank Status: Closed in Place  
Tank Status Date: 08/06/1996  
Tank Install Date: 00/01/1947  
Tank Closure Date: Not reported  
Capacity Range: 111 TO 1,100 Gallons  
Tank Permit Expiration Date: Not reported  
Tank Upgrade Date: Not reported  
Tank Spill Prevention: Not reported  
Tank Overfill Prevention: Not reported  
Tank Material: Steel  
Tank Construction: Single Wall Tank  
Tank Tightness Test: Not reported  
Tank Corrosion Protection: Not reported  
Tank Manifold: Not reported  
Tank Release Detection: Weekly Manual Gauging  
Tank SFC Type: Not reported  
Pipe Material: Not reported  
Pipe Construction: Single Wall Pipe  
Pipe Primary Release Detection: Not reported  
Pipe Second Release Detection: Not reported  
Pipe Corrosion Protection: None  
Pipe Pumping System: Non-Safe Suction  
Responsible Unit: NORTHWEST  
Dispenser/Pump SFC Type: Not reported

Map ID  
 Direction  
 Distance  
 Elevation

MAP FINDINGS

Site

Database(s)

EDR ID Number  
 EPA ID Number

**LAKESIDE CO 070024 (Continued)**

**U000923335**

**ALLSITES:**

Facility Name: QWEST CORP W00024 GLENCOURT REMOTE  
 Facility Id: 62975754

Interaction: 55532  
 Interaction 1: A  
 Interaction 2: UST  
 Ecology Program: TOXICS  
 Program Data: UST  
 Facility Alt.: Not reported  
 Program ID: 9951  
 Date Interaction: 1947-01-01 00:00:00  
 Date Interaction 3: Underground Storage Tank  
 Latitude: 47.618985367999997  
 Longitude: -122.20565912399999

Interaction: 55533  
 Interaction 1: I  
 Interaction 2: LUST  
 Ecology Program: TOXICS  
 Program Data: ISIS  
 Facility Alt.: Not reported  
 Program ID: 9951  
 Date Interaction: 1993-02-19 00:00:00  
 Date Interaction 3: LUST Facility  
 Latitude: 47.618985367999997  
 Longitude: -122.20565912399999

Interaction: 55534  
 Interaction 1: A  
 Interaction 2: TIER2  
 Ecology Program: HAZWASTE  
 Program Data: EPCRA  
 Facility Alt.: Not reported  
 Program ID: CRK000051960  
 Date Interaction: 2003-09-15 00:00:00  
 Date Interaction 3: Emergency/Haz Chem Rpt TI  
 Latitude: 47.618985367999997  
 Longitude: -122.20565912399999

**AK178 EXXON CO USA 74090**  
**WNW 10122 NE 8TH**  
**1/2-1 BELLEVUE, WA 98004**  
**0.984 mi.**  
**5193 ft. Site 1 of 2 in cluster AK**

**Relative:  
 Higher**

**Actual:  
 172 ft.**  
 CSCSL:  
 Facility ID: 98726648  
 Region: Northwest  
 Lat/Long: 47.618164888 / -122.2052154  
 Brownfield Status: Not reported

**WA CSCSL 1000659486**  
**WA LUST WAD988491585**  
**WA UST**  
**WA VCP**  
**WA ALLSITES**  
**RCRA NonGen / NLR**  
**FINDS**  
**ECHO**



Map ID  
Direction  
Distance  
Elevation

MAP FINDINGS

Site

Database(s)

EDR ID Number  
EPA ID Number

**EXXON CO USA 74090 (Continued)**

**1000659486**

Rank Status: N  
Clean Up Siteid: 6990  
Site Status: Cleanup Started  
PSI?: Not reported  
Contaminant Name: Benzene  
Ground Water: Confirmed Above Cleanup Level  
Surface Water: Not reported  
Soil: Confirmed Above Cleanup Level  
Sediment: Not reported  
Air: Not reported  
Bedrock: Not reported  
Responsible Unit: Northwest

Facility ID: 98726648  
Region: Northwest  
Lat/Long: 47.618164888 / -122.2052154  
Brownfield Status: Not reported  
Rank Status: N  
Clean Up Siteid: 6990  
Site Status: Cleanup Started  
PSI?: Not reported  
Contaminant Name: Lead  
Ground Water: Confirmed Above Cleanup Level  
Surface Water: Not reported  
Soil: Confirmed Above Cleanup Level  
Sediment: Not reported  
Air: Not reported  
Bedrock: Not reported  
Responsible Unit: Northwest

Facility ID: 98726648  
Region: Northwest  
Lat/Long: 47.618164888 / -122.2052154  
Brownfield Status: Not reported  
Rank Status: N  
Clean Up Siteid: 6990  
Site Status: Cleanup Started  
PSI?: Not reported  
Contaminant Name: Metals Priority Pollutants  
Ground Water: Confirmed Above Cleanup Level  
Surface Water: Not reported  
Soil: Below MTCA Cleanup Level After Assessment  
Sediment: Not reported  
Air: Not reported  
Bedrock: Not reported  
Responsible Unit: Northwest

Facility ID: 98726648  
Region: Northwest  
Lat/Long: 47.618164888 / -122.2052154  
Brownfield Status: Not reported  
Rank Status: N  
Clean Up Siteid: 6990  
Site Status: Cleanup Started  
PSI?: Not reported  
Contaminant Name: Non-Halogenated Solvents  
Ground Water: Confirmed Above Cleanup Level

Map ID  
Direction  
Distance  
Elevation

MAP FINDINGS

Site

Database(s)

EDR ID Number  
EPA ID Number

**EXXON CO USA 74090 (Continued)**

**1000659486**

Surface Water: Not reported  
Soil: Confirmed Above Cleanup Level  
Sediment: Not reported  
Air: Not reported  
Bedrock: Not reported  
Responsible Unit: Northwest

Facility ID: 98726648  
Region: Northwest  
Lat/Long: 47.618164888 / -122.2052154  
Brownfield Status: Not reported  
Rank Status: N  
Clean Up Siteid: 6990  
Site Status: Cleanup Started  
PSI?: Not reported  
Contaminant Name: Petroleum-Diesel  
Ground Water: Confirmed Above Cleanup Level  
Surface Water: Not reported  
Soil: Confirmed Above Cleanup Level  
Sediment: Not reported  
Air: Not reported  
Bedrock: Not reported  
Responsible Unit: Northwest

Facility ID: 98726648  
Region: Northwest  
Lat/Long: 47.618164888 / -122.2052154  
Brownfield Status: Not reported  
Rank Status: N  
Clean Up Siteid: 6990  
Site Status: Cleanup Started  
PSI?: Not reported  
Contaminant Name: Petroleum-Gasoline  
Ground Water: Confirmed Above Cleanup Level  
Surface Water: Not reported  
Soil: Confirmed Above Cleanup Level  
Sediment: Not reported  
Air: Not reported  
Bedrock: Not reported  
Responsible Unit: Northwest

Facility ID: 98726648  
Region: Northwest  
Lat/Long: 47.618164888 / -122.2052154  
Brownfield Status: Not reported  
Rank Status: N  
Clean Up Siteid: 6990  
Site Status: Cleanup Started  
PSI?: Not reported  
Contaminant Name: Petroleum-Other  
Ground Water: Confirmed Above Cleanup Level  
Surface Water: Not reported  
Soil: Confirmed Above Cleanup Level  
Sediment: Not reported  
Air: Not reported  
Bedrock: Not reported  
Responsible Unit: Northwest

Map ID  
Direction  
Distance  
Elevation

MAP FINDINGS

Site

Database(s)

EDR ID Number  
EPA ID Number

**EXXON CO USA 74090 (Continued)**

**1000659486**

LUST:

Facility ID: 98726648  
Lust Status Type: Cleanup Started  
Cleanup Site ID: 6990  
Cleanup Unit Type: Upland  
Process Type: Voluntary Cleanup Program  
Cleanup Unit Name: EXXON 74090  
Lust Status Date: 06/01/1995  
Response Section: Northwest  
Lat/Long: 47.6181648 / -122.20521

UST:

Facility ID: 98726648  
Site Id: 9557  
UBI: Not reported  
Phone Number: Not reported  
Decimal Latitude: 47.6181648876929  
Decimal Longitude: -122.205215399782

Tank Name: 1  
Tag Number: Not reported  
Tank Status: Removed  
Tank Status Date: 06/20/1991  
Tank Install Date: 00/31/1964  
Tank Closure Date: Not reported  
Capacity Range: Not reported  
Tank Permit Expiration Date: Not reported  
Tank Upgrade Date: Not reported  
Tank Spill Prevention: Not reported  
Tank Overfill Prevention: Not reported  
Tank Material: Steel  
Tank Construction: Single Wall Tank  
Tank Tightness Test: Not reported  
Tank Corrosion Protection: Impressed Current  
Tank Manifold: Not reported  
Tank Release Detection: Not reported  
Tank SFC Type: Not reported  
Pipe Material: Steel  
Pipe Construction: Not reported  
Pipe Primary Release Detection: Not reported  
Pipe Second Release Detection: Not reported  
Pipe Corrosion Protection: Not reported  
Pipe Pumping System: Not reported  
Responsible Unit: NORTHWEST  
Dispencer/Pump SFC Type: Not reported

Tank Name: 2  
Tag Number: Not reported  
Tank Status: Removed  
Tank Status Date: 06/20/1991  
Tank Install Date: 00/31/1964  
Tank Closure Date: Not reported  
Capacity Range: Not reported  
Tank Permit Expiration Date: Not reported  
Tank Upgrade Date: Not reported

Map ID  
Direction  
Distance  
Elevation

MAP FINDINGS

Site

Database(s)

EDR ID Number  
EPA ID Number

**EXXON CO USA 74090 (Continued)**

**1000659486**

Tank Spill Prevention: Not reported  
Tank Overfill Prevention: Not reported  
Tank Material: Steel  
Tank Construction: Single Wall Tank  
Tank Tightness Test: Not reported  
Tank Corrosion Protection: Impressed Current  
Tank Manifold: Not reported  
Tank Release Detection: Not reported  
Tank SFC Type: Not reported  
Pipe Material: Steel  
Pipe Construction: Not reported  
Pipe Primary Release Detection: Not reported  
Pipe Second Release Detection: Not reported  
Pipe Corrosion Protection: Not reported  
Pipe Pumping System: Not reported  
Responsible Unit: NORTHWEST  
Dispencer/Pump SFC Type: Not reported

Tank Name: 3  
Tag Number: Not reported  
Tank Status: Removed  
Tank Status Date: 06/20/1991  
Tank Install Date: 00/31/1964  
Tank Closure Date: Not reported  
Capacity Range: Not reported  
Tank Permit Expiration Date: Not reported  
Tank Upgrade Date: Not reported  
Tank Spill Prevention: Not reported  
Tank Overfill Prevention: Not reported  
Tank Material: Steel  
Tank Construction: Single Wall Tank  
Tank Tightness Test: Not reported  
Tank Corrosion Protection: Impressed Current  
Tank Manifold: Not reported  
Tank Release Detection: Not reported  
Tank SFC Type: Not reported  
Pipe Material: Steel  
Pipe Construction: Not reported  
Pipe Primary Release Detection: Not reported  
Pipe Second Release Detection: Not reported  
Pipe Corrosion Protection: Not reported  
Pipe Pumping System: Not reported  
Responsible Unit: NORTHWEST  
Dispencer/Pump SFC Type: Not reported

Tank Name: 4  
Tag Number: Not reported  
Tank Status: Removed  
Tank Status Date: 06/20/1991  
Tank Install Date: 00/31/1964  
Tank Closure Date: Not reported  
Capacity Range: Not reported  
Tank Permit Expiration Date: Not reported  
Tank Upgrade Date: Not reported  
Tank Spill Prevention: Not reported

Map ID  
Direction  
Distance  
Elevation

MAP FINDINGS

Site

Database(s)

EDR ID Number  
EPA ID Number

**EXXON CO USA 74090 (Continued)**

**1000659486**

Tank Overfill Prevention: Not reported  
Tank Material: Steel  
Tank Construction: Single Wall Tank  
Tank Tightness Test: Not reported  
Tank Corrosion Protection: Impressed Current  
Tank Manifold: Not reported  
Tank Release Detection: Not reported  
Tank SFC Type: Not reported  
Pipe Material: Steel  
Pipe Construction: Not reported  
Pipe Primary Release Detection: Not reported  
Pipe Second Release Detection: Not reported  
Pipe Corrosion Protection: Not reported  
Pipe Pumping System: Not reported  
Responsible Unit: NORTHWEST  
Dispenser/Pump SFC Type: Not reported

Tank Name: 5  
Tag Number: Not reported  
Tank Status: Removed  
Tank Status Date: 06/20/1991  
Tank Install Date: 00/31/1964  
Tank Closure Date: Not reported  
Capacity Range: 111 TO 1,100 Gallons  
Tank Permit Expiration Date: Not reported  
Tank Upgrade Date: Not reported  
Tank Spill Prevention: Not reported  
Tank Overfill Prevention: Not reported  
Tank Material: Steel  
Tank Construction: Single Wall Tank  
Tank Tightness Test: Not reported  
Tank Corrosion Protection: Impressed Current  
Tank Manifold: Not reported  
Tank Release Detection: Not reported  
Tank SFC Type: Not reported  
Pipe Material: Steel  
Pipe Construction: Not reported  
Pipe Primary Release Detection: Not reported  
Pipe Second Release Detection: Not reported  
Pipe Corrosion Protection: Not reported  
Pipe Pumping System: Not reported  
Responsible Unit: NORTHWEST  
Dispenser/Pump SFC Type: Not reported

VCP:

edr\_fstat: WA  
edr\_fzip: 98004  
edr\_fcnty: KING  
edr\_zip: Not reported  
Facility ID: 98726648  
VCP Status: Not reported  
VCP: Yes  
Ecology Status: Not reported  
NFA Type: Not reported  
Date NFA: Not reported  
Rank: N

Map ID  
Direction  
Distance  
Elevation

MAP FINDINGS

Site

Database(s)

EDR ID Number  
EPA ID Number

**EXXON CO USA 74090 (Continued)**

**1000659486**

Cleanup Siteid: 6990

edr\_fstat: WA  
edr\_fzip: 98004  
edr\_fcnty: KING  
edr\_zip: Not reported  
Facility ID: 98726648  
VCP Status: Not reported  
VCP: Yes  
Ecology Status: Not reported  
NFA Type: Not reported  
Date NFA: Not reported  
Rank: N  
Cleanup Siteid: 6990

edr\_fstat: WA  
edr\_fzip: 98004  
edr\_fcnty: KING  
edr\_zip: Not reported  
Facility ID: 98726648  
VCP Status: Not reported  
VCP: Yes  
Ecology Status: Not reported  
NFA Type: Not reported  
Date NFA: Not reported  
Rank: N  
Cleanup Siteid: 6990

edr\_fstat: WA  
edr\_fzip: 98004  
edr\_fcnty: KING  
edr\_zip: Not reported  
Facility ID: 98726648  
VCP Status: Not reported  
VCP: Yes  
Ecology Status: Not reported  
NFA Type: Not reported  
Date NFA: Not reported  
Rank: N  
Cleanup Siteid: 6990

edr\_fstat: WA  
edr\_fzip: 98004  
edr\_fcnty: KING  
edr\_zip: Not reported  
Facility ID: 98726648  
VCP Status: Not reported  
VCP: Yes  
Ecology Status: Not reported  
NFA Type: Not reported  
Date NFA: Not reported  
Rank: N  
Cleanup Siteid: 6990

edr\_fstat: WA  
edr\_fzip: 98004  
edr\_fcnty: KING

Map ID  
Direction  
Distance  
Elevation

MAP FINDINGS

Site

Database(s)

EDR ID Number  
EPA ID Number

**EXXON CO USA 74090 (Continued)**

**1000659486**

edr\_zip: Not reported  
Facility ID: 98726648  
VCP Status: Not reported  
VCP: Yes  
Ecology Status: Not reported  
NFA Type: Not reported  
Date NFA: Not reported  
Rank: N  
Cleanup Siteid: 6990

edr\_fstat: WA  
edr\_fzip: 98004  
edr\_fcnty: KING  
edr\_zip: Not reported  
Facility ID: 98726648  
VCP Status: Not reported  
VCP: Yes  
Ecology Status: Not reported  
NFA Type: Not reported  
Date NFA: Not reported  
Rank: N  
Cleanup Siteid: 6990

**ALLSITES:**

Facility Name: EXXON CO USA 74090  
Facility Id: 98726648

Interaction: 76115  
Interaction 1: I  
Interaction 2: HWG  
Ecology Program: HAZWASTE  
Program Data: TURBOWASTE  
Facility Alt.: Not reported  
Program ID: WAD988491585  
Date Interaction: 1991-07-30 00:00:00  
Date Interaction 3: Hazardous Waste Generator  
Latitude: 47.618158547999997  
Longitude: -122.205207679

Interaction: 76117  
Interaction 1: A  
Interaction 2: VOLCLNST  
Ecology Program: TOXICS  
Program Data: ISIS  
Facility Alt.: Exxon Co USA 74090  
Program ID: NW1889  
Date Interaction: 2008-02-06 00:00:00  
Date Interaction 3: Voluntary Cleanup Sites  
Latitude: 47.618158547999997  
Longitude: -122.205207679

Interaction: 76118  
Interaction 1: A  
Interaction 2: LUST  
Ecology Program: TOXICS

Map ID  
Direction  
Distance  
Elevation

MAP FINDINGS

Site

Database(s)

EDR ID Number  
EPA ID Number

**EXXON CO USA 74090 (Continued)**

**1000659486**

Program Data: ISIS  
Facility Alt.: Not reported  
Program ID: 9557  
Date Interaction: 1989-11-22 00:00:00  
Date Interaction 3: LUST Facility  
Latitude: 47.618158547999997  
Longitude: -122.205207679

Interaction: 76116  
Interaction 1: I  
Interaction 2: UST  
Ecology Program: TOXICS  
Program Data: UST  
Facility Alt.: Not reported  
Program ID: 9557  
Date Interaction: 2000-03-20 00:00:00  
Date Interaction 3: Underground Storage Tank  
Latitude: 47.618158547999997  
Longitude: -122.205207679

**RCRA NonGen / NLR:**

Date form received by agency: 08/09/1999  
Facility name: Not reported  
Facility address: 10122 NE 8TH  
BELLEVUE, WA 98004  
EPA ID: WAD988491585  
Mailing address: PO BOX 4415  
HOUSTON, TX 77210-4415  
Contact: EXXON COMPANY U EXXON COMPANY U  
Contact address: PO BOX 4415  
HOUSTON, TX 77210-4415  
Contact country: US  
Contact telephone: (000)000-0000  
Contact email: Not reported  
EPA Region: Not reported  
Classification: Non-Generator  
Description: Handler: Non-Generators do not presently generate hazardous waste

**Owner/Operator Summary:**

Owner/operator name: EXXON COMPANY U E  
Owner/operator address: 10122 NE 8TH ST  
BELLEVUE, WA 98004  
Owner/operator country: US  
Owner/operator telephone: (000)000-0000  
Legal status: Private  
Owner/Operator Type: Owner  
Owner/Op start date: 05/02/1996  
Owner/Op end date: Not reported

**Handler Activities Summary:**

U.S. importer of hazardous waste: No  
Mixed waste (haz. and radioactive): No  
Recycler of hazardous waste: No  
Transporter of hazardous waste: No



Map ID  
Direction  
Distance  
Elevation

MAP FINDINGS

Site

Database(s)

EDR ID Number  
EPA ID Number

**EXXON CO USA 74090 (Continued)**

**1000659486**

Treater, storer or disposer of HW: No  
Underground injection activity: No  
On-site burner exemption: No  
Furnace exemption: No  
Used oil fuel burner: No  
Used oil processor: No  
User oil refiner: No  
Used oil fuel marketer to burner: No  
Used oil Specification marketer: No  
Used oil transfer facility: No  
Used oil transporter: No

Historical Generators:

Date form received by agency: 08/09/1999  
Site name: EXXON CO USA 74090  
Classification: Not a generator, verified

Violation Status: No violations found

FINDS:

Registry ID: 110005364676

Environmental Interest/Information System

Washington Facility / Site Identification System (WA-FSIS) provides a means to query and display data maintained by the Washington Department of Ecology. This system contains key information for each facility/site that is currently, or has been, of interest to the Air Quality, Dam Safety, Hazardous Waste, Toxics Cleanup, and Water Quality Programs.

RCRAInfo is a national information system that supports the Resource Conservation and Recovery Act (RCRA) program through the tracking of events and activities related to facilities that generate, transport, and treat, store, or dispose of hazardous waste. RCRAInfo allows RCRA program staff to track the notification, permit, compliance, and corrective action activities required under RCRA.

[Click this hyperlink](#) while viewing on your computer to access additional FINDS: detail in the EDR Site Report.

ECHO:

Envid: 1000659486  
Registry ID: 110005364676  
DFR URL: <http://echo.epa.gov/detailed-facility-report?fid=110005364676>

AK179  
WNW  
1/2-1  
0.985 mi.  
5199 ft.

10116 NE 8TH ST C-10  
BELLEVUE, WA 98004

Site 2 of 2 in cluster AK

Relative:  
Higher

CSCSL:  
Facility ID: 13136463  
Region: Northwest

Actual:  
172 ft.

WA CSCSL 1000107858  
WA INST CONTROL WAD981764350  
WA ALLSITES  
RCRA NonGen / NLR  
WA DRYCLEANERS  
WA Inactive Drycleaners

Map ID  
Direction  
Distance  
Elevation

MAP FINDINGS

Site

Database(s)

EDR ID Number  
EPA ID Number

(Continued)

1000107858

Lat/Long: 47.6175 / -122.20421  
Brownfield Status: Not reported  
Rank Status: N  
Clean Up Siteid: 4315  
Site Status: Cleanup Started  
PSI?: Not reported  
Contaminant Name: Halogenated Organics  
Ground Water: Suspected  
Surface Water: Not reported  
Soil: Confirmed Above Cleanup Level  
Sediment: Not reported  
Air: Not reported  
Bedrock: Not reported  
Responsible Unit: Northwest

Facility ID: 13136463  
Region: Northwest  
Lat/Long: 47.6175 / -122.20421  
Brownfield Status: Not reported  
Rank Status: N  
Clean Up Siteid: 4315  
Site Status: Cleanup Started  
PSI?: Not reported  
Contaminant Name: Petroleum Products-Unspecified  
Ground Water: Suspected  
Surface Water: Not reported  
Soil: Suspected  
Sediment: Not reported  
Air: Not reported  
Bedrock: Not reported  
Responsible Unit: Northwest

INST CONTROL:

Facility Site ID: 13136463  
Latitude: 47.6175  
Longitude: -122.20421  
Instrument Type: Environmental Covenant  
Document Type: Recording #: 19991130000117, Date: Nov 22 1999 12:00AM  
County Filing # For Individual IC Doc: 19991130000117  
Filing Date Of Individual IC Doc: 11/22/1999  
Anchorage Restrictions: No  
Drinking Water Restrictions: No  
Education Programs: No  
Financial Assurance: No  
Finfish Harvesting Restrictions: No  
Groundwater Restriction: No  
Maintenance Requirements: Yes  
No Dredge Zone: No  
No Wake Zone: No  
Property Use Restriction: Yes  
Restrictive Signage: No  
Shell Fish Harvesting Restrictions: No  
Soil Restriction: No  
Surface Water Restriction: No  
Swimming Restriction: No  
Vessel Draft Restriction: No  
CS ID: 4315

Map ID  
Direction  
Distance  
Elevation

MAP FINDINGS

Site

Database(s)

EDR ID Number  
EPA ID Number

(Continued)

1000107858

Shoreline Stabilization Structure: N  
Wave Attenuation Structure: N  
Fencing or Other Permanent Access Barriers: N  
Simple Soil CAP: N  
Engineered CAP: N  
Engineered Bottom Barriers: N  
Immobilization by Stabilization, Solidification, or Encapsulation: N  
Ground Water Extraction and Gradient Control: N  
Vertical Ground Water Barrier: N  
Impermeable Surface: N  
Restrict Land Use: Y  
Restrict All Ground Water Use: Y  
Prohibit Domestic Ground Water Well Installation: N  
Prohibit All Soil Disturbance: N  
Access Barrier: N

ALLSITES:

Facility Name: CLEANERY BELLEVUE  
Facility Id: 13136463

Interaction: 27274  
Interaction 1: I  
Interaction 2: HWG  
Ecology Program: HAZWASTE  
Program Data: TURBOWASTE  
Facility Alt.: Not reported  
Program ID: WAD981764350  
Date Interaction: 1987-04-17 00:00:00  
Date Interaction 3: Hazardous Waste Generator  
Latitude: 47.617494368000003  
Longitude: -122.20419512399999

Interaction: 27275  
Interaction 1: A  
Interaction 2: SCS  
Ecology Program: TOXICS  
Program Data: ISIS  
Facility Alt.: CLEANERY BELLEVUE  
Program ID: Not reported  
Date Interaction: 2006-09-21 00:00:00  
Date Interaction 3: State Cleanup Site  
Latitude: 47.617494368000003  
Longitude: -122.20419512399999

Interaction: 27273  
Interaction 1: I  
Interaction 2: VOLCLNST  
Ecology Program: TOXICS  
Program Data: ISIS  
Facility Alt.: CLEANERY BELLEVUE  
Program ID: Not reported  
Date Interaction: 1999-03-23 00:00:00  
Date Interaction 3: Voluntary Cleanup Sites  
Latitude: 47.617494368000003  
Longitude: -122.20419512399999

Map ID  
Direction  
Distance  
Elevation

MAP FINDINGS

Site

Database(s)

EDR ID Number  
EPA ID Number

(Continued)

1000107858

RCRA NonGen / NLR:

Date form received by agency: 02/23/2004  
Facility name: Not reported  
Facility address: 10116 NE 8TH ST C10  
BELLEVUE, WA 98004  
EPA ID: WAD981764350  
Mailing address: 2523 N HAYDEN ISLAND DR  
PORTLAND, OR 97217-8242  
Contact: LAURA GODSON  
Contact address: 2523 N HAYDEN ISLAND DR  
PORTLAND, OR 97217  
Contact country: US  
Contact telephone: (503)283-0442  
Contact email: Not reported  
EPA Region: Not reported  
Classification: Non-Generator  
Description: Handler: Non-Generators do not presently generate hazardous waste

Owner/Operator Summary:

Owner/operator name: CAROLE WALLETT  
Owner/operator address: 10116 NE 8TH ST STE C 10  
BELLEVUE, WA 98004  
Owner/operator country: US  
Owner/operator telephone: Not reported  
Legal status: Private  
Owner/Operator Type: Operator  
Owner/Op start date: 03/18/1997  
Owner/Op end date: Not reported

Owner/operator name: PROPERTY DEVELOPMENT CORP  
Owner/operator address: PO BOX 1863  
BELLEVUE, WA 98009  
Owner/operator country: US  
Owner/operator telephone: (425)454-8295  
Legal status: Private  
Owner/Operator Type: Owner  
Owner/Op start date: Not reported  
Owner/Op end date: Not reported

Owner/operator name: THE CLEANERY OF WASHINGTON INC  
Owner/operator address: 2523 N HAYDEN ISLAND DR  
PORTLAND, OR 97217  
Owner/operator country: US  
Owner/operator telephone: Not reported  
Legal status: Private  
Owner/Operator Type: Owner  
Owner/Op start date: 09/11/1996  
Owner/Op end date: Not reported

Owner/operator name: THE CLEANERY OF WASHINGTON INC  
Owner/operator address: 2523 N HAYDEN ISLAND DR  
PORTLAND, OR 97217  
Owner/operator country: US  
Owner/operator telephone: (503)283-0442  
Legal status: Private  
Owner/Operator Type: Operator

Map ID  
Direction  
Distance  
Elevation

MAP FINDINGS

Site

Database(s)

EDR ID Number  
EPA ID Number

(Continued)

1000107858

Owner/Op start date: Not reported  
Owner/Op end date: Not reported

Handler Activities Summary:

U.S. importer of hazardous waste: No  
Mixed waste (haz. and radioactive): No  
Recycler of hazardous waste: No  
Transporter of hazardous waste: No  
Treater, storer or disposer of HW: No  
Underground injection activity: No  
On-site burner exemption: No  
Furnace exemption: No  
Used oil fuel burner: No  
Used oil processor: No  
Used oil refiner: No  
Used oil fuel marketer to burner: No  
Used oil Specification marketer: No  
Used oil transfer facility: No  
Used oil transporter: No

Historical Generators:

Date form received by agency: 02/23/2004  
Site name: CLEANERY BELLEVUE  
Classification: Not a generator, verified

Date form received by agency: 06/01/2003  
Site name: CLEANERY BELLEVUE  
Classification: Not a generator, verified

Violation Status: No violations found

DRYCLEANERS:

EPA Id: Not reported  
FS Id: 13136463  
Tax Reg Nbr: Not reported  
Business Type: Not reported  
Fed Waste Code Desc: Not reported  
State Waste Code Desc: Not reported  
Mail Name: Not reported  
Mail Line1: Not reported  
Mail Line2: Not reported  
Mail City,St,Zip: Not reported  
Mail Country: Not reported  
Legal Org Name: Not reported  
Legal Person First Name: Not reported  
Legal Person Middle Init: Not reported  
Legal Person Last Name: Not reported  
Legal Line1: Not reported  
Legal Line2: Not reported  
Legal City,St,Zip: Not reported  
Legal Country: Not reported  
Legal Phone Nbr: Not reported  
Legal Effective Date: Not reported  
Legal Organization Type: Not reported  
Land Org Name: Not reported  
Land Person First Name: Not reported  
Land Person Middle Init: Not reported

Map ID  
Direction  
Distance  
Elevation

MAP FINDINGS

Site

Database(s)

EDR ID Number  
EPA ID Number

(Continued)

1000107858

Land Person Last Name:	Not reported
Land Line1:	Not reported
Land Line2:	Not reported
Land City,St,Zip:	Not reported
Land Country:	Not reported
Land Phone Nbr:	Not reported
Land Organization Type:	Not reported
Operator Org Name:	Not reported
Operator Person First Name:	Not reported
Operator Person Middle Init:	Not reported
Operator Person Last Name:	Not reported
Operator Line1:	Not reported
Operator Line2:	Not reported
Operator City,St,Zip:	Not reported
Operator Country:	Not reported
Operator Phone Nbr:	Not reported
Operator Effective Date:	Not reported
Operator Organization Type:	Not reported
Site Contact First Name:	Not reported
Site Contact Middle Init:	Not reported
Site Contact Last Name:	Not reported
Site Contact Line1:	Not reported
Site Contact Line2:	Not reported
Site Contact City,St,Zip:	Not reported
Site Contact Country:	Not reported
Site Contact Phone Nbr:	Not reported
Site Contact Email:	Not reported
Form Contact First Name:	Not reported
Form Contact Middle Init:	Not reported
Form Contact Last Name:	Not reported
Form Contact Line1:	Not reported
Form Contact Line2:	Not reported
Form Contact City,St,Zip:	Not reported
Form Contact Country:	Not reported
Form Contact Phone Nbr:	Not reported
Form Contact Email:	Not reported
Gen Status Cd:	Not reported
Monthly Generation:	Not reported
Batch Generation:	Not reported
One Time Generation:	Not reported
Transports Own Waste:	Not reported
Transports Others Waste:	Not reported
Recycler Onsite:	Not reported
Transfer Facility:	Not reported
Pbr:	Not reported
Tbg:	Not reported
Mixed Radioactive:	Not reported
Importer:	Not reported
Tsdr Facility:	Not reported
Immediate Recycler:	Not reported
Gen Dang Fuel:	Not reported
Gen Market To Burner:	Not reported
Gen Other Marketers:	Not reported
Utility Boiler Burner:	Not reported
Industry Boiler Burner:	Not reported
Furnace Burner:	Not reported
Smelter Deferral:	Not reported

Map ID  
Direction  
Distance  
Elevation

MAP FINDINGS

Site

Database(s)

EDR ID Number  
EPA ID Number

(Continued)

1000107858

Small Qty Exemption:	Not reported
Other Exemption:	Not reported
UW Battery Gen:	Not reported
UW Thermostats Gen:	Not reported
UW Mercury Gen:	Not reported
UW Lamps Gen:	Not reported
UW Battery Accum:	Not reported
UW Thermostats Accum:	Not reported
UW Mercury Accum:	Not reported
UW Lamps Accum:	Not reported
UW Destination Facility:	Not reported
Off Spec Utility Boiler:	Not reported
Off Spec Industry Boiler:	Not reported
Off Spec Furnace:	Not reported
Used Oil Transporter:	Not reported
Used Oil Transfer Facility:	Not reported
Used Oil Processor:	Not reported
Used Oil Rerefiner:	Not reported
Used Oil Fuel Marketer Directs Shipments:	Not reported
Used Oil Fuel Marketer Meets Specs:	Not reported
ECO Int Type Code:	SCS
Status Code:	A
Start Date:	09/21/2006
End Date:	Not reported
NAICS DS:	Not reported
Program Name:	7215
FS SIC Code:	Coin-Operated Laundries and Drycleaning
SIC DS:	TOXICS
Latitude:	47.6175
Longitude:	-122.20421
Comments:	Not reported
EPA Id:	Not reported
FS Id:	13136463
Tax Reg Nbr:	Not reported
Business Type:	Not reported
Fed Waste Code Desc:	Not reported
State Waste Code Desc:	Not reported
Mail Name:	Not reported
Mail Line1:	Not reported
Mail Line2:	Not reported
Mail City,St,Zip:	Not reported
Mail Country:	Not reported
Legal Org Name:	Not reported
Legal Person First Name:	Not reported
Legal Person Middle Init:	Not reported
Legal Person Last Name:	Not reported
Legal Line1:	Not reported
Legal Line2:	Not reported
Legal City,St,Zip:	Not reported
Legal Country:	Not reported
Legal Phone Nbr:	Not reported
Legal Effective Date:	Not reported
Legal Organization Type:	Not reported
Land Org Name:	Not reported
Land Person First Name:	Not reported
Land Person Middle Init:	Not reported

Map ID  
Direction  
Distance  
Elevation

MAP FINDINGS

Site

Database(s)

EDR ID Number  
EPA ID Number

(Continued)

1000107858

Land Person Last Name: Not reported  
Land Line1: Not reported  
Land Line2: Not reported  
Land City,St,Zip: Not reported  
Land Country: Not reported  
Land Phone Nbr: Not reported  
Land Organization Type: Not reported  
Operator Org Name: Not reported  
Operator Person First Name: Not reported  
Operator Person Middle Init: Not reported  
Operator Person Last Name: Not reported  
Operator Line1: Not reported  
Operator Line2: Not reported  
Operator City,St,Zip: Not reported  
Operator Country: Not reported  
Operator Phone Nbr: Not reported  
Operator Effective Date: Not reported  
Operator Organization Type: Not reported  
Site Contact First Name: Not reported  
Site Contact Middle Init: Not reported  
Site Contact Last Name: Not reported  
Site Contact Line1: Not reported  
Site Contact Line2: Not reported  
Site Contact City,St,Zip: Not reported  
Site Contact Country: Not reported  
Site Contact Phone Nbr: Not reported  
Site Contact Email: Not reported  
Form Contact First Name: Not reported  
Form Contact Middle Init: Not reported  
Form Contact Last Name: Not reported  
Form Contact Line1: Not reported  
Form Contact Line2: Not reported  
Form Contact City,St,Zip: Not reported  
Form Contact Country: Not reported  
Form Contact Phone Nbr: Not reported  
Form Contact Email: Not reported  
Gen Status Cd: Not reported  
Monthly Generation: Not reported  
Batch Generation: Not reported  
One Time Generation: Not reported  
Transports Own Waste: Not reported  
Transports Others Waste: Not reported  
Recycler Onsite: Not reported  
Transfer Facility: Not reported  
Pbr: Not reported  
Tbg: Not reported  
Mixed Radioactive: Not reported  
Importer: Not reported  
Tsd Facility: Not reported  
Immediate Recycler: Not reported  
Gen Dang Fuel: Not reported  
Gen Market To Burner: Not reported  
Gen Other Marketers: Not reported  
Utility Boiler Burner: Not reported  
Industry Boiler Burner: Not reported  
Furnace Burner: Not reported  
Smelter Deferral: Not reported



Map ID  
Direction  
Distance  
Elevation

MAP FINDINGS

Site

Database(s)

EDR ID Number  
EPA ID Number

(Continued)

1000107858

Small Qty Exemption:	Not reported
Other Exemption:	Not reported
UW Battery Gen:	Not reported
UW Thermostats Gen:	Not reported
UW Mercury Gen:	Not reported
UW Lamps Gen:	Not reported
UW Battery Accum:	Not reported
UW Thermostats Accum:	Not reported
UW Mercury Accum:	Not reported
UW Lamps Accum:	Not reported
UW Destination Facility:	Not reported
Off Spec Utility Boiler:	Not reported
Off Spec Industry Boiler:	Not reported
Off Spec Furnace:	Not reported
Used Oil Transporter:	Not reported
Used Oil Transfer Facility:	Not reported
Used Oil Processor:	Not reported
Used Oil Rerefiner:	Not reported
Used Oil Fuel Marketer Directs Shipments:	Not reported
Used Oil Fuel Marketer Meets Specs:	Not reported
ECO Int Type Code:	SCS
Status Code:	A
Start Date:	09/21/2006
End Date:	Not reported
NAICS DS:	Not reported
Program Name:	7216
FS SIC Code:	Drycleaning Plants, Except Rug Cleaning
SIC DS:	TOXICS
Latitude:	47.6175
Longitude:	-122.20421
Comments:	Not reported

INACTIVE DRYCLEANERS:

EPA I:	Not reported
FS Id:	13136463
Facility ID:	13136463
NAICS Code:	Not reported
Fed Waste Code Desc:	Not reported
State Waste Code Desc:	Not reported
TAX REG NBR:	Not reported
BUSINESS TYPE:	Not reported
MAIL NAME:	Not reported
MAIL LINE1:	Not reported
MAIL LINE2:	Not reported
MAIL CITY:	Not reported
MAIL STATE:	Not reported
MAIL ZIP:	Not reported
MAIL COUNTRY:	Not reported
LEGAL ORG NAME:	Not reported
LEGAL PERSON FIRST NAME:	Not reported
LEGAL PERSON MIDDLE INIT:	Not reported
LEGAL PERSON LAST NAME:	Not reported
LEGAL LINE1:	Not reported
LEGAL LINE2:	Not reported
LEGAL CITY:	Not reported
LEGAL STATE:	Not reported
LEGAL ZIP:	Not reported

Map ID  
Direction  
Distance  
Elevation

MAP FINDINGS

Site

Database(s)

EDR ID Number  
EPA ID Number

(Continued)

1000107858

LEGAL COUNTRY:	Not reported
LEGAL PHONE NBR:	Not reported
LEGAL EFFECTIVE DATE:	Not reported
LEGAL ORGANIZATION TYPE:	Not reported
LAND ORG NAME:	Not reported
LAND PERSON FIRST NAME:	Not reported
LAND PERSON MIDDLE INIT:	Not reported
LAND PERSON LAST NAME:	Not reported
LAND LINE1:	Not reported
LAND LINE2:	Not reported
LAND CITY:	Not reported
LAND STATE:	Not reported
LAND ZIP:	Not reported
LAND COUNTRY:	Not reported
LAND PHONE NBR:	Not reported
LAND ORGANIZATION TYPE:	Not reported
OPERATOR ORG NAME:	Not reported
OPERATOR PERSON FIRST NAME:	Not reported
OPERATOR PERSON MIDDLE INIT:	Not reported
OPERATOR PERSON LAST NAME:	Not reported
OPERATOR LINE1:	Not reported
OPERATOR LINE2:	Not reported
OPERATOR CITY:	Not reported
OPERATOR STATE:	Not reported
OPERATOR ZIP:	Not reported
OPERATOR COUNTRY:	Not reported
OPERATOR PHONE NBR:	Not reported
OPERATOR EFFECTIVE DATE:	Not reported
OPERATOR ORGANIZATION TYPE:	Not reported
SITE CONTACT FIRST NAME:	Not reported
SITE CONTACT MIDDLE INIT:	Not reported
SITE CONTACT LAST NAME:	Not reported
SITE CONTACT LINE1:	Not reported
SITE CONTACT LINE2:	Not reported
SITE CONTACT CITY:	Not reported
SITE CONTACT STATE:	Not reported
SITE CONTACT ZIP:	Not reported
SITE CONTACT COUNTRY:	Not reported
SITE CONTACT PHONE NBR:	Not reported
SITE CONTACT EMAIL:	Not reported
FORM CONTACT FIRST NAME:	Not reported
FORM CONTACT MIDDLE INIT:	Not reported
FORM CONTACT LAST NAME:	Not reported
FORM CONTACT LINE1:	Not reported
FORM CONTACT LINE2:	Not reported
FORM CONTACT CITY:	Not reported
FORM CONTACT STATE:	Not reported
FORM CONTACT ZIP:	Not reported
FORM CONTACT COUNTRY:	Not reported
FORM CONTACT PHONE NBR:	Not reported
FORM CONTACT EMAIL:	Not reported
GEN STATUS CD:	Not reported
MONTHLY GENERATION:	Not reported
BATCH GENERATION:	Not reported
ONE TIME GENERATION:	Not reported
TRANSPORTS OWN WASTE:	Not reported
TRANSPORTS OTHERS WASTE:	Not reported

Map ID  
Direction  
Distance  
Elevation

MAP FINDINGS

Site

Database(s)

EDR ID Number  
EPA ID Number

(Continued)

1000107858

RECYCLER ONSITE:	Not reported
TRANSFER FACILITY:	Not reported
PBR:	Not reported
TBG:	Not reported
MIXED RADIOACTIVE:	Not reported
IMPORTER:	Not reported
TSDR FACILITY:	Not reported
IMMEDIATE RECYCLER:	Not reported
GEN DANG FUEL:	Not reported
GEN MARKET TO BURNER:	Not reported
GEN OTHER MARKETERS:	Not reported
UTILITY BOILER BURNER:	Not reported
INDUSTRY BOILER BURNER:	Not reported
FURNACE BURNER:	Not reported
SMELTER DEFERRAL:	Not reported
SMALL QTY EXEMPTION:	Not reported
OTHER EXEMPTION:	Not reported
UW BATTERY GEN:	Not reported
UW THERMOSTATS GEN:	Not reported
UW MERCURY GEN:	Not reported
UW LAMPS GEN:	Not reported
UW BATTERY ACCUM:	Not reported
UW THERMOSTATS ACCUM:	Not reported
UW MERCURY ACCUM:	Not reported
UW LAMPS ACCUM:	Not reported
UW DESTINATION FACILITY:	Not reported
OFF SPEC UTILITY BOILER:	Not reported
OFF SPEC INDUSTRY BOILER:	Not reported
OFF SPEC FURNACE:	Not reported
USED OIL TRANSPORTER:	Not reported
USED OIL TRANSFER FACILITY:	Not reported
USED OIL PROCESSOR:	Not reported
USED OIL REREFINER:	Not reported
USED OIL FUEL MARKETER DIR SHIPMENTS:	Not reported
USED OIL FUEL MARKETER MEETS SPECS:	Not reported
ECO Int Type Code:	SCS
Status Code:	A
Start Date:	09/21/2006
End Date:	Not reported
NAICS DS:	Not reported
Program Name:	7215
FS SIC Code:	Coin-Operated Laundries and Drycleaning
SIC DS:	TOXICS
Latitude:	47.6175
Longitude:	-122.20421
Comments:	Not reported
EPA I:	Not reported
FS Id:	13136463
Facility ID:	13136463
NAICS Code:	Not reported
Fed Waste Code Desc:	Not reported
State Waste Code Desc:	Not reported
TAX REG NBR:	Not reported
BUSINESS TYPE:	Not reported
MAIL NAME:	Not reported
MAIL LINE1:	Not reported
MAIL LINE2:	Not reported

Map ID  
Direction  
Distance  
Elevation

MAP FINDINGS

Site

Database(s)

EDR ID Number  
EPA ID Number

(Continued)

1000107858

MAIL CITY:	Not reported
MAIL STATE:	Not reported
MAIL ZIP:	Not reported
MAIL COUNTRY:	Not reported
LEGAL ORG NAME:	Not reported
LEGAL PERSON FIRST NAME:	Not reported
LEGAL PERSON MIDDLE INIT:	Not reported
LEGAL PERSON LAST NAME:	Not reported
LEGAL LINE1:	Not reported
LEGAL LINE2:	Not reported
LEGAL CITY:	Not reported
LEGAL STATE:	Not reported
LEGAL ZIP:	Not reported
LEGAL COUNTRY:	Not reported
LEGAL PHONE NBR:	Not reported
LEGAL EFFECTIVE DATE:	Not reported
LEGAL ORGANIZATION TYPE:	Not reported
LAND ORG NAME:	Not reported
LAND PERSON FIRST NAME:	Not reported
LAND PERSON MIDDLE INIT:	Not reported
LAND PERSON LAST NAME:	Not reported
LAND LINE1:	Not reported
LAND LINE2:	Not reported
LAND CITY:	Not reported
LAND STATE:	Not reported
LAND ZIP:	Not reported
LAND COUNTRY:	Not reported
LAND PHONE NBR:	Not reported
LAND ORGANIZATION TYPE:	Not reported
OPERATOR ORG NAME:	Not reported
OPERATOR PERSON FIRST NAME:	Not reported
OPERATOR PERSON MIDDLE INIT:	Not reported
OPERATOR PERSON LAST NAME:	Not reported
OPERATOR LINE1:	Not reported
OPERATOR LINE2:	Not reported
OPERATOR CITY:	Not reported
OPERATOR STATE:	Not reported
OPERATOR ZIP:	Not reported
OPERATOR COUNTRY:	Not reported
OPERATOR PHONE NBR:	Not reported
OPERATOR EFFECTIVE DATE:	Not reported
OPERATOR ORGANIZATION TYPE:	Not reported
SITE CONTACT FIRST NAME:	Not reported
SITE CONTACT MIDDLE INIT:	Not reported
SITE CONTACT LAST NAME:	Not reported
SITE CONTACT LINE1:	Not reported
SITE CONTACT LINE2:	Not reported
SITE CONTACT CITY:	Not reported
SITE CONTACT STATE:	Not reported
SITE CONTACT ZIP:	Not reported
SITE CONTACT COUNTRY:	Not reported
SITE CONTACT PHONE NBR:	Not reported
SITE CONTACT EMAIL:	Not reported
FORM CONTACT FIRST NAME:	Not reported
FORM CONTACT MIDDLE INIT:	Not reported
FORM CONTACT LAST NAME:	Not reported
FORM CONTACT LINE1:	Not reported

Map ID  
Direction  
Distance  
Elevation

MAP FINDINGS

Site

Database(s)

EDR ID Number  
EPA ID Number

(Continued)

1000107858

FORM CONTACT LINE2:	Not reported
FORM CONTACT CITY:	Not reported
FORM CONTACT STATE:	Not reported
FORM CONTACT ZIP:	Not reported
FORM CONTACT COUNTRY:	Not reported
FORM CONTACT PHONE NBR:	Not reported
FORM CONTACT EMAIL:	Not reported
GEN STATUS CD:	Not reported
MONTHLY GENERATION:	Not reported
BATCH GENERATION:	Not reported
ONE TIME GENERATION:	Not reported
TRANSPORTS OWN WASTE:	Not reported
TRANSPORTS OTHERS WASTE:	Not reported
RECYCLER ONSITE:	Not reported
TRANSFER FACILITY:	Not reported
PBR:	Not reported
TBG:	Not reported
MIXED RADIOACTIVE:	Not reported
IMPORTER:	Not reported
TSDR FACILITY:	Not reported
IMMEDIATE RECYCLER:	Not reported
GEN DANG FUEL:	Not reported
GEN MARKET TO BURNER:	Not reported
GEN OTHER MARKETERS:	Not reported
UTILITY BOILER BURNER:	Not reported
INDUSTRY BOILER BURNER:	Not reported
FURNACE BURNER:	Not reported
SMELTER DEFERRAL:	Not reported
SMALL QTY EXEMPTION:	Not reported
OTHER EXEMPTION:	Not reported
UW BATTERY GEN:	Not reported
UW THERMOSTATS GEN:	Not reported
UW MERCURY GEN:	Not reported
UW LAMPS GEN:	Not reported
UW BATTERY ACCUM:	Not reported
UW THERMOSTATS ACCUM:	Not reported
UW MERCURY ACCUM:	Not reported
UW LAMPS ACCUM:	Not reported
UW DESTINATION FACILITY:	Not reported
OFF SPEC UTILITY BOILER:	Not reported
OFF SPEC INDUSTRY BOILER:	Not reported
OFF SPEC FURNACE:	Not reported
USED OIL TRANSPORTER:	Not reported
USED OIL TRANSFER FACILITY:	Not reported
USED OIL PROCESSOR:	Not reported
USED OIL REREFINER:	Not reported
USED OIL FUEL MARKETER DIR SHIPMENTS:	Not reported
USED OIL FUEL MARKETER MEETS SPECS:	Not reported
ECO Int Type Code:	SCS
Status Code:	A
Start Date:	09/21/2006
End Date:	Not reported
NAICS DS:	Not reported
Program Name:	7216
FS SIC Code:	Drycleaning Plants, Except Rug Cleaning
SIC DS:	TOXICS
Latitude:	47.6175

Map ID  
 Direction  
 Distance  
 Elevation

MAP FINDINGS

Site

Database(s)

EDR ID Number  
 EPA ID Number

(Continued)

1000107858

Longitude: -122.20421  
 Comments: Not reported

180  
 West  
 1/2-1  
 0.987 mi.  
 5213 ft.

10011 MAIN ST  
 BELLEVUE, WA 98004

WA HSL 1004794051  
 WA CSCSL WAD988485033  
 WA LUST  
 WA ALLSITES  
 RCRA NonGen / NLR  
 FINDS  
 ECHO  
 WA Financial Assurance  
 WA MANIFEST

Relative:  
 Lower

Actual:  
 91 ft.

HSL:  
 edr\_fstat: WA  
 edr\_fzip: Not reported  
 edr\_fcnty: KING  
 edr\_zip: Not reported  
**Facility Type: Hazardous Sites List**  
 Facility Status: Cleanup Started  
 FSID Number: 83879769  
 Rank: 1  
 Region: NW  
 EDR Link ID: 83879769  
 Region Decode: NORTHWEST REGIONAL OFFICE

CSCSL:  
 Facility ID: 83879769  
 Region: Northwest  
 Lat/Long: 47.609880173 / -122.20635161  
 Brownfield Status: Not reported  
 Rank Status: 1  
 Clean Up Siteid: 10711  
 Site Status: Cleanup Started  
 PSI?: Not reported  
 Contaminant Name: Benzene  
 Ground Water: Confirmed Above Cleanup Level  
 Surface Water: Not reported  
 Soil: Confirmed Above Cleanup Level  
 Sediment: Not reported  
 Air: Not reported  
 Bedrock: Not reported  
 Responsible Unit: Northwest

Facility ID: 83879769  
 Region: Northwest  
 Lat/Long: 47.609880173 / -122.20635161  
 Brownfield Status: Not reported  
 Rank Status: 1  
 Clean Up Siteid: 10711  
 Site Status: Cleanup Started  
 PSI?: Not reported  
 Contaminant Name: Petroleum-Gasoline  
 Ground Water: Confirmed Above Cleanup Level  
 Surface Water: Not reported  
 Soil: Confirmed Above Cleanup Level  
 Sediment: Not reported  
 Air: Not reported

Map ID  
Direction  
Distance  
Elevation

MAP FINDINGS

Site

Database(s)

EDR ID Number  
EPA ID Number

(Continued)

1004794051

Bedrock: Not reported  
Responsible Unit: Northwest

LUST:

Facility ID: 83879769  
Lust Status Type: Cleanup Started  
Cleanup Site ID: 10711  
Cleanup Unit Type: Upland  
Process Type: Independent Action  
Cleanup Unit Name: CHEVRON 91841  
Lust Status Date: 06/01/1995  
Response Section: Northwest  
Lat/Long: 47.6098801 / -122.20635

ALLSITES:

Facility Name: OLD BELLEVUE CHEVRON  
Facility Id: 83879769

Interaction: 111630  
Interaction 1: A  
Interaction 2: ENFORFNL  
Ecology Program: TOXICS  
Program Data: DMS  
Facility Alt.: Not reported  
Program ID: Not reported  
Date Interaction: 2015-02-11 00:00:00  
Date Interaction 3: Enforcement Final  
Latitude: 47.609875528000003  
Longitude: -122.206321397

Interaction: 67449  
Interaction 1: A  
Interaction 2: LUST  
Ecology Program: TOXICS  
Program Data: ISIS  
Facility Alt.: Not reported  
Program ID: 5100  
Date Interaction: 1991-02-15 00:00:00  
Date Interaction 3: LUST Facility  
Latitude: 47.609875528000003  
Longitude: -122.206321397

Interaction: 67451  
Interaction 1: A  
Interaction 2: UST  
Ecology Program: TOXICS  
Program Data: UST  
Facility Alt.: Not reported  
Program ID: 5100  
Date Interaction: 2000-03-20 00:00:00  
Date Interaction 3: Underground Storage Tank  
Latitude: 47.609875528000003  
Longitude: -122.206321397

Map ID  
Direction  
Distance  
Elevation

MAP FINDINGS

Site

Database(s)

EDR ID Number  
EPA ID Number

(Continued)

1004794051

Interaction: 92977  
Interaction 1: A  
Interaction 2: HWOTHER  
Ecology Program: HAZWASTE  
Program Data: TURBOWASTE  
Facility Alt.: Old Bellevue Chevron  
Program ID: WAD988485033  
Date Interaction: 2010-06-11 00:00:00  
Date Interaction 3: Haz Waste Management Acti  
Latitude: 47.609875528000003  
Longitude: -122.206321397

Interaction: 100336  
Interaction 1: I  
Interaction 2: LSC  
Ecology Program: HAZWASTE  
Program Data: LSC  
Facility Alt.: Old Bellevue Chevron  
Program ID: Not reported  
Date Interaction: 2010-11-02 00:00:00  
Date Interaction 3: Local Source Cntrl 7/09-3  
Latitude: 47.609875528000003  
Longitude: -122.206321397

Interaction: 67448  
Interaction 1: I  
Interaction 2: TIER2  
Ecology Program: HAZWASTE  
Program Data: EPCRA  
Facility Alt.: Not reported  
Program ID: WAD988485033  
Date Interaction: 1991-01-01 00:00:00  
Date Interaction 3: Emergency/Haz Chem Rpt TI  
Latitude: 47.609875528000003  
Longitude: -122.206321397

Interaction: 67450  
Interaction 1: I  
Interaction 2: HWG  
Ecology Program: HAZWASTE  
Program Data: TURBOWASTE  
Facility Alt.: Not reported  
Program ID: WAD988485033  
Date Interaction: 1991-04-21 00:00:00  
Date Interaction 3: Hazardous Waste Generator  
Latitude: 47.609875528000003  
Longitude: -122.206321397

RCRA NonGen / NLR:

Date form received by agency: 02/27/2012  
Facility name: Not reported  
Facility address: 10011 MAIN ST  
BELLEVUE, WA 98004



Map ID  
Direction  
Distance  
Elevation

MAP FINDINGS

Site

Database(s)

EDR ID Number  
EPA ID Number

(Continued)

1004794051

EPA ID: WAD988485033  
Contact: FRED R PRIBBERNOW  
Contact address: 10011 MAIN ST  
BELLEVUE, WA 98004  
Contact country: US  
Contact telephone: (425) 454-1400  
Contact email: Not reported  
EPA Region: Not reported  
Classification: Non-Generator  
Description: Handler: Non-Generators do not presently generate hazardous waste

Owner/Operator Summary:

Owner/operator name: OLD BELLEVUE CHEVRON  
Owner/operator address: 10011 MAIN ST  
BELLEVUE, WA 98004  
Owner/operator country: US  
Owner/operator telephone: (425)454-1400  
Legal status: Private  
Owner/Operator Type: Owner  
Owner/Op start date: 12/08/2000  
Owner/Op end date: Not reported

Owner/operator name: OLD BELLEVUE SERVICES LLC  
Owner/operator address: 10011 MAIN ST  
BELLEVUE, WA 98004  
Owner/operator country: US  
Owner/operator telephone: (425)454-1400  
Legal status: Private  
Owner/Operator Type: Operator  
Owner/Op start date: 07/19/1996  
Owner/Op end date: Not reported

Owner/operator name: FRED P  
Owner/operator address: 10011 MAIN ST  
BELLEVUE, WA 98004  
Owner/operator country: US  
Owner/operator telephone: (425)454-1400  
Legal status: Private  
Owner/Operator Type: Owner  
Owner/Op start date: 12/08/2000  
Owner/Op end date: Not reported

Owner/operator name: FRED P  
Owner/operator address: 10011 MAIN ST  
BELLEVUE, WA 98004  
Owner/operator country: US  
Owner/operator telephone: (425)454-1400  
Legal status: Private  
Owner/Operator Type: Operator  
Owner/Op start date: 07/19/1996  
Owner/Op end date: Not reported

Handler Activities Summary:

U.S. importer of hazardous waste: No  
Mixed waste (haz. and radioactive): No  
Recycler of hazardous waste: No

Map ID  
Direction  
Distance  
Elevation

MAP FINDINGS

Site

Database(s)

EDR ID Number  
EPA ID Number

(Continued)

1004794051

Transporter of hazardous waste: No  
Treater, storer or disposer of HW: No  
Underground injection activity: No  
On-site burner exemption: No  
Furnace exemption: No  
Used oil fuel burner: No  
Used oil processor: No  
User oil refiner: No  
Used oil fuel marketer to burner: No  
Used oil Specification marketer: No  
Used oil transfer facility: No  
Used oil transporter: No

Historical Generators:

Date form received by agency: 03/09/2011  
Site name: OLD BELLEVUE CHEVRON  
Classification: Not a generator, verified

Date form received by agency: 06/11/2010  
Site name: OLD BELLEVUE CHEVRON  
Classification: Not a generator, verified

Date form received by agency: 06/11/2010  
Site name: OLD BELLEVUE CHEVRON  
Classification: Not a generator, verified

Date form received by agency: 12/31/2003  
Site name: OLD BELLEVUE CHEVRON  
Classification: Not a generator, verified

Violation Status: No violations found

FINDS:

Registry ID: 110005359940

Environmental Interest/Information System

Washington Facility / Site Identification System (WA-FSIS) provides a means to query and display data maintained by the Washington Department of Ecology. This system contains key information for each facility/site that is currently, or has been, of interest to the Air Quality, Dam Safety, Hazardous Waste, Toxics Cleanup, and Water Quality Programs.

RCRAInfo is a national information system that supports the Resource Conservation and Recovery Act (RCRA) program through the tracking of events and activities related to facilities that generate, transport, and treat, store, or dispose of hazardous waste. RCRAInfo allows RCRA program staff to track the notification, permit, compliance, and corrective action activities required under RCRA.

HAZARDOUS WASTE BIENNIAL REPORTER

[Click this hyperlink](#) while viewing on your computer to access additional FINDS: detail in the EDR Site Report.

Map ID  
Direction  
Distance  
Elevation

MAP FINDINGS

Site

Database(s)

EDR ID Number  
EPA ID Number

(Continued)

1004794051

ECHO:

Envid: 1004794051  
Registry ID: 110005359940  
DFR URL: <http://echo.epa.gov/detailed-facility-report?fid=110005359940>

WA Financial Assurance 1:

DOE Site ID: 5100  
Site Type: PLIA  
Financial Resp Type: Great American  
Inception Date: 01/12/2012  
Expiration Date: 01/12/2013

WA MANIFEST:

Facility Site ID Number: 83879769  
EPA ID: WAD988485033  
NAICS: 447110  
SWC Desc: Not reported  
FWC Desc: Not reported  
Form Comm: Not reported  
Data Year: 2010  
Permit by Rule: False  
Treatment by Generator: False  
Mixed radioactive waste: False  
Importer of hazardous waste: False  
Immediate recycler: False  
Treatment/Storage/Disposal/Recycling Facility: False  
Generator of dangerous fuel waste: False  
Generator marketing to burner: False  
Other marketers (i.e., blender, distributor, etc.): False  
Utility boiler burner: False  
Industry boiler burner: False  
Industrial Furnace: False  
Smelter defferal: False  
Universal waste - batteries - generate: False  
Universal waste - thermostats - generate: False  
Universal waste - mercury - generate: False  
Universal waste - lamps - generate: False  
Universal waste - batteries - accumulate: False  
Universal waste - thermostats - accumulate: False  
Universal waste - mercury - accumulate: False  
Universal waste - lamps - accumulate: False  
Destination Facility for Universal Waste: False  
Off-specification used oil burner - utility boiler: False  
Off-specification used oil burner - industrial boiler: False  
Off-specification used oil burner - industrial furnace: False  
Tax Reg #: 602780552  
Business Type: service station/auto serv  
Mail Name: Old Bellevue Services LLC  
Mail addr line1: 10011 MAIN ST  
Mail city,st,zip: BELLEVUE, WA 98004-6025  
Mail country: UNITED STATES  
Legal org name: Old Bellevue Chevron  
Legal org type: Private  
Legal addr line1: 10011 MAIN ST  
Legal city,st,zip: BELLEVUE, WA 98004-6025  
Legal country: UNITED STATES

Map ID  
Direction  
Distance  
Elevation

MAP FINDINGS

Site

Database(s)

EDR ID Number  
EPA ID Number

(Continued)

1004794051

Legal phone nbr: (425)454-1400  
Legal effective date: 12/08/2000  
Land org name: Old Main Fueling LLC  
Land org type: Private  
Land person name: Not reported  
Land addr line1: PO Box 1607  
Land city,st,zip: Bellevue, WA 98004  
Land country: UNITED STATES  
Land phone nbr: 425-688-9303  
Operator org name: Old Bellevue Services LLC  
Operator org type: Private  
Operator addr line1: 10011 MAIN ST  
Operator city,st,zip: BELLEVUE, WA 98004-6025  
Operator country: UNITED STATES  
Operator phone nbr: (425)454-1400  
Operator effective date: 07/19/1996  
Site contact name: Fred R Pribbernow  
Site contact addr line1: 10011 MAIN ST  
Site Contact City/State/ Zip: BELLEVUE, WA 98004-6025  
Site Contact Country: UNITED STATES  
Site Contact Phone #: (425)454-1400  
Site Contact EMail: Not reported  
Form Contact NAME: Fred R Pribbernow  
Form Contact ADDR LINE1: 10011 MAIN ST  
Form Contact City,ST,Zip: BELLEVUE, WA 98004-6025  
Form Contact Country: UNITED STATES  
Form Contact Phone #: (425)454-1400  
Form Contact EMail: hdscud@aol.com  
Gen Status CD: XQG  
Monthly Generation: False  
Batch Generation: False  
One Time Generation: False  
Transport Own Waste: False  
Tranports Other Waste: False  
Recycler Onsite: False  
Transfer Facility: False  
Other Exemption: Not reported  
UW Battery Gen: False  
Used Oil Transporter: False  
Used Oil Transfer Facility: False  
Used Oil Processor: False  
Used Oil Refiner: False  
Used Oil Fuel Marketer Directs Shipments: False  
Used Oil Fuel Marketer Meets Specs: False

Facility Site ID Number: 83879769  
EPA ID: WAD988485033  
NAICS: 447110  
SWC Desc: Not reported  
FWC Desc: Not reported  
Form Comm: Not reported  
Data Year: 2015  
Permit by Rule: False  
Treatment by Generator: False  
Mixed radioactive waste: False  
Importer of hazardous waste: False

Map ID  
Direction  
Distance  
Elevation

MAP FINDINGS

Site

Database(s)

EDR ID Number  
EPA ID Number

(Continued)

1004794051

Immediate recycler: False  
Treatment/Storage/Disposal/Recycling Facility: False  
Generator of dangerous fuel waste: False  
Generator marketing to burner: False  
Other marketers (i.e., blender, distributor, etc.): False  
Utility boiler burner: False  
Industry boiler burner: False  
Industrial Furnace: False  
Smelter deferral: False  
Universal waste - batteries - generate: False  
Universal waste - thermostats - generate: False  
Universal waste - mercury - generate: False  
Universal waste - lamps - generate: False  
Universal waste - batteries - accumulate: False  
Universal waste - thermostats - accumulate: False  
Universal waste - mercury - accumulate: False  
Universal waste - lamps - accumulate: False  
Destination Facility for Universal Waste: False  
Off-specification used oil burner - utility boiler: False  
Off-specification used oil burner - industrial boiler: False  
Off-specification used oil burner - industrial furnace: False  
Tax Reg #: 602780552  
Business Type: service station/auto serv  
Mail Name: Old Bellevue Services LLC  
Mail addr line1: 10011 MAIN ST  
Mail city,st,zip: BELLEVUE, WA 98004-6025  
Mail country: UNITED STATES  
Legal org name: Old Bellevue Chevron  
Legal org type: Private  
Legal addr line1: 10011 MAIN ST  
Legal city,st,zip: BELLEVUE, WA 98004-6025  
Legal country: UNITED STATES  
Legal phone nbr: (425)454-1400  
Legal effective date: 12/08/2000  
Land org name: Old Main Fueling LLC  
Land org type: Private  
Land person name: Not reported  
Land addr line1: PO Box 1607  
Land city,st,zip: Bellevue, WA 98004  
Land country: UNITED STATES  
Land phone nbr: 425-688-9303  
Operator org name: Old Bellevue Services LLC  
Operator org type: Private  
Operator addr line1: 10011 MAIN ST  
Operator city,st,zip: BELLEVUE, WA 98004-6025  
Operator country: UNITED STATES  
Operator phone nbr: (425)454-1400  
Operator effective date: 07/19/1996  
Site contact name: Fred R Pribbernow  
Site contact addr line1: 10011 MAIN ST  
Site Contact City/State/ Zip: BELLEVUE, WA 98004-6025  
Site Contact Country: UNITED STATES  
Site Contact Phone #: (425)454-1400  
Site Contact EMail: Not reported  
Form Contact NAME: Fred R Pribbernow  
Form Contact ADDR LINE1: 10011 MAIN ST  
Form Contact City,ST,Zip: BELLEVUE, WA 98004-6025

Map ID  
Direction  
Distance  
Elevation

MAP FINDINGS

Site

Database(s)

EDR ID Number  
EPA ID Number

(Continued)

1004794051

Form Contact Country: UNITED STATES  
Form Contact Phone #: (425)454-1400  
Form Contact EMail: hdsrud@aol.com  
Gen Status CD: XQG  
Monthly Generation: False  
Batch Generation: False  
One Time Generation: False  
Transport Own Waste: False  
Tranports Other Waste: False  
Recycler Onsite: False  
Transfer Facility: False  
Other Exemption: Not reported  
UW Battery Gen: False  
Used Oil Transporter: False  
Used Oil Transfer Facility: False  
Used Oil Processor: False  
Used Oil Refiner: False  
Used Oil Fuel Marketer Directs Shipments: False  
Used Oil Fuel Marketer Meets Specs: False

Facility Site ID Number: 83879769  
EPA ID: WAD988485033  
NAICS: 447110  
SWC Desc: Not reported  
FWC Desc: Not reported  
Form Comm: Not reported  
Data Year: 2016  
Permit by Rule: False  
Treatment by Generator: False  
Mixed radioactive waste: False  
Importer of hazardous waste: False  
Immediate recycler: False  
Treatment/Storage/Disposal/Recycling Facility: False  
Generator of dangerous fuel waste: False  
Generator marketing to burner: False  
Other marketers (i.e., blender, distributor, etc.): False  
Utility boiler burner: False  
Industry boiler burner: False  
Industrial Furnace: False  
Smelter defferal: False  
Universal waste - batteries - generate: False  
Universal waste - thermostats - generate: False  
Universal waste - mercury - generate: False  
Universal waste - lamps - generate: False  
Universal waste - batteries - accumulate: False  
Universal waste - thermostats - accumulate: False  
Universal waste - mercury - accumulate: False  
Universal waste - lamps - accumulate: False  
Destination Facility for Universal Waste: False  
Off-specification used oil burner - utility boiler: False  
Off-specification used oil burner - industrial boiler: False  
Off-specification used oil burner - industrial furnace: False  
Tax Reg #: 602780552  
Business Type: service station/auto serv  
Mail Name: Old Bellevue Services LLC  
Mail addr line1: 10011 MAIN ST

Map ID  
Direction  
Distance  
Elevation

MAP FINDINGS

Site

Database(s)

EDR ID Number  
EPA ID Number

(Continued)

1004794051

Mail city,st,zip: BELLEVUE, WA 98004-6025  
Mail country: UNITED STATES  
Legal org name: Old Bellevue Chevron  
Legal org type: Private  
Legal addr line1: 10011 MAIN ST  
Legal city,st,zip: BELLEVUE, WA 98004-6025  
Legal country: UNITED STATES  
Legal phone nbr: (425)454-1400  
Legal effective date: 12/08/2000  
Land org name: Old Main Fueling LLC  
Land org type: Private  
Land person name: Not reported  
Land addr line1: PO Box 1607  
Land city,st,zip: Bellevue, WA 98004  
Land country: UNITED STATES  
Land phone nbr: 425-688-9303  
Operator org name: Old Bellevue Services LLC  
Operator org type: Private  
Operator addr line1: 10011 MAIN ST  
Operator city,st,zip: BELLEVUE, WA 98004-6025  
Operator country: UNITED STATES  
Operator phone nbr: (425)454-1400  
Operator effective date: 07/19/1996  
Site contact name: Fred R Pribbernow  
Site contact addr line1: 10011 MAIN ST  
Site Contact City/State/ Zip: BELLEVUE, WA 98004-6025  
Site Contact Country: UNITED STATES  
Site Contact Phone #: (425)454-1400  
Site Contact EMail: Not reported  
Form Contact NAME: Fred R Pribbernow  
Form Contact ADDR LINE1: 10011 MAIN ST  
Form Contact City,ST,Zip: BELLEVUE, WA 98004-6025  
Form Contact Country: UNITED STATES  
Form Contact Phone #: (425)454-1400  
Form Contact EMail: hdscud@aol.com  
Gen Status CD: XQG  
Monthly Generation: False  
Batch Generation: False  
One Time Generation: False  
Transport Own Waste: False  
Tranports Other Waste: False  
Recycler Onsite: False  
Transfer Facility: False  
Other Exemption: Not reported  
UW Battery Gen: False  
Used Oil Transporter: False  
Used Oil Transfer Facility: False  
Used Oil Processor: False  
Used Oil Refiner: False  
Used Oil Fuel Marketer Directs Shipments: False  
Used Oil Fuel Marketer Meets Specs: False

Facility Site ID Number: 83879769  
EPA ID: WAD988485033  
NAICS: 447110  
SWC Desc: Not reported

Map ID  
Direction  
Distance  
Elevation

MAP FINDINGS

Site

Database(s)

EDR ID Number  
EPA ID Number

(Continued)

1004794051

FWC Desc:	Not reported
Form Comm:	Not reported
Data Year:	2011
Permit by Rule:	False
Treatment by Generator:	False
Mixed radioactive waste:	False
Importer of hazardous waste:	False
Immediate recycler:	False
Treatment/Storage/Disposal/Recycling Facility:	False
Generator of dangerous fuel waste:	False
Generator marketing to burner:	False
Other marketers (i.e., blender, distributor, etc.):	False
Utility boiler burner:	False
Industry boiler burner:	False
Industrial Furnace:	False
Smelter deferral:	False
Universal waste - batteries - generate:	False
Universal waste - thermostats - generate:	False
Universal waste - mercury - generate:	False
Universal waste - lamps - generate:	False
Universal waste - batteries - accumulate:	False
Universal waste - thermostats - accumulate:	False
Universal waste - mercury - accumulate:	False
Universal waste - lamps - accumulate:	False
Destination Facility for Universal Waste:	False
Off-specification used oil burner - utility boiler:	False
Off-specification used oil burner - industrial boiler:	False
Off-specification used oil burner - industrial furnace:	False
Tax Reg #:	602780552
Business Type:	service station/auto serv
Mail Name:	Old Bellevue Services LLC
Mail addr line1:	10011 MAIN ST
Mail city,st,zip:	BELLEVUE, WA 98004-6025
Mail country:	UNITED STATES
Legal org name:	Old Bellevue Chevron
Legal org type:	Private
Legal addr line1:	10011 MAIN ST
Legal city,st,zip:	BELLEVUE, WA 98004-6025
Legal country:	UNITED STATES
Legal phone nbr:	(425)454-1400
Legal effective date:	12/08/2000
Land org name:	Old Main Fueling LLC
Land org type:	Private
Land person name:	Not reported
Land addr line1:	PO Box 1607
Land city,st,zip:	Bellevue, WA 98004
Land country:	UNITED STATES
Land phone nbr:	425-688-9303
Operator org name:	Old Bellevue Services LLC
Operator org type:	Private
Operator addr line1:	10011 MAIN ST
Operator city,st,zip:	BELLEVUE, WA 98004-6025
Operator country:	UNITED STATES
Operator phone nbr:	(425)454-1400
Operator effective date:	07/19/1996
Site contact name:	Fred R Pribbernow
Site contact addr line1:	10011 MAIN ST



Map ID  
Direction  
Distance  
Elevation

MAP FINDINGS

Site

Database(s)

EDR ID Number  
EPA ID Number

(Continued)

1004794051

Site Contact City/State/ Zip: BELLEVUE, WA 98004-6025  
Site Contact Country: UNITED STATES  
Site Contact Phone #: (425)454-1400  
Site Contact EMail: Not reported  
Form Contact NAME: Fred R Pribbernow  
Form Contact ADDR LINE1: 10011 MAIN ST  
Form Contact City,ST,Zip: BELLEVUE, WA 98004-6025  
Form Contact Country: UNITED STATES  
Form Contact Phone #: (425)454-1400  
Form Contact EMail: hdscud@aol.com  
Gen Status CD: XQG  
Monthly Generation: False  
Batch Generation: False  
One Time Generation: False  
Transport Own Waste: False  
Tranports Other Waste: False  
Recycler Onsite: False  
Transfer Facility: False  
Other Exemption: Not reported  
UW Battery Gen: False  
Used Oil Transporter: False  
Used Oil Transfer Facility: False  
Used Oil Processor: False  
Used Oil Refiner: False  
Used Oil Fuel Marketer Directs Shipments: False  
Used Oil Fuel Marketer Meets Specs: False

Facility Site ID Number: 83879769  
EPA ID: WAD988485033  
NAICS: 447110  
SWC Desc: Not reported  
FWC Desc: Not reported  
Form Comm: Not reported  
Data Year: 2012  
Permit by Rule: False  
Treatment by Generator: False  
Mixed radioactive waste: False  
Importer of hazardous waste: False  
Immediate recycler: False  
Treatment/Storage/Disposal/Recycling Facility: False  
Generator of dangerous fuel waste: False  
Generator marketing to burner: False  
Other marketers (i.e., blender, distributor, etc.): False  
Utility boiler burner: False  
Industry boiler burner: False  
Industrial Furnace: False  
Smelter defferal: False  
Universal waste - batteries - generate: False  
Universal waste - thermostats - generate: False  
Universal waste - mercury - generate: False  
Universal waste - lamps - generate: False  
Universal waste - batteries - accumulate: False  
Universal waste - thermostats - accumulate: False  
Universal waste - mercury - accumulate: False  
Universal waste - lamps - accumulate: False  
Destination Facility for Universal Waste: False

Map ID  
Direction  
Distance  
Elevation

MAP FINDINGS

Site

Database(s)

EDR ID Number  
EPA ID Number

(Continued)

1004794051

Off-specification used oil burner - utility boiler: False  
Off-specification used oil burner - industrial boiler: False  
Off-specification used oil burner - industrial furnace: False  
Tax Reg #: 602780552  
Business Type: service station/auto serv  
Mail Name: Old Bellevue Services LLC  
Mail addr line1: 10011 MAIN ST  
Mail city,st,zip: BELLEVUE, WA 98004-6025  
Mail country: UNITED STATES  
Legal org name: Old Bellevue Chevron  
Legal org type: Private  
Legal addr line1: 10011 MAIN ST  
Legal city,st,zip: BELLEVUE, WA 98004-6025  
Legal country: UNITED STATES  
Legal phone nbr: (425)454-1400  
Legal effective date: 12/08/2000  
Land org name: Old Main Fueling LLC  
Land org type: Private  
Land person name: Not reported  
Land addr line1: PO Box 1607  
Land city,st,zip: Bellevue, WA 98004  
Land country: UNITED STATES  
Land phone nbr: 425-688-9303  
Operator org name: Old Bellevue Services LLC  
Operator org type: Private  
Operator addr line1: 10011 MAIN ST  
Operator city,st,zip: BELLEVUE, WA 98004-6025  
Operator country: UNITED STATES  
Operator phone nbr: (425)454-1400  
Operator effective date: 07/19/1996  
Site contact name: Fred R Pribbernow  
Site contact addr line1: 10011 MAIN ST  
Site Contact City/State/ Zip: BELLEVUE, WA 98004-6025  
Site Contact Country: UNITED STATES  
Site Contact Phone #: (425)454-1400  
Site Contact EMail: Not reported  
Form Contact NAME: Fred R Pribbernow  
Form Contact ADDR LINE1: 10011 MAIN ST  
Form Contact City,ST,Zip: BELLEVUE, WA 98004-6025  
Form Contact Country: UNITED STATES  
Form Contact Phone #: (425)454-1400  
Form Contact EMail: hdscud@aol.com  
Gen Status CD: XQG  
Monthly Generation: False  
Batch Generation: False  
One Time Generation: False  
Transport Own Waste: False  
Tranports Other Waste: False  
Recycler Onsite: False  
Transfer Facility: False  
Other Exemption: Not reported  
UW Battery Gen: False  
Used Oil Transporter: False  
Used Oil Transfer Facility: False  
Used Oil Processor: False  
Used Oil Refiner: False  
Used Oil Fuel Marketer Directs Shipments: False

Map ID  
Direction  
Distance  
Elevation

MAP FINDINGS

Site

Database(s)  
EDR ID Number  
EPA ID Number

(Continued)

1004794051

Used Oil Fuel Marketer Meets Specs: False

Facility Site ID Number: 83879769  
EPA ID: WAD988485033  
NAICS: 447110  
SWC Desc: Not reported  
FWC Desc: Not reported  
Form Comm: Not reported  
Data Year: 2014  
Permit by Rule: False  
Treatment by Generator: False  
Mixed radioactive waste: False  
Importer of hazardous waste: False  
Immediate recycler: False  
Treatment/Storage/Disposal/Recycling Facility: False  
Generator of dangerous fuel waste: False  
Generator marketing to burner: False  
Other marketers (i.e., blender, distributor, etc.): False  
Utility boiler burner: False  
Industry boiler burner: False  
Industrial Furnace: False  
Smelter deferral: False  
Universal waste - batteries - generate: False  
Universal waste - thermostats - generate: False  
Universal waste - mercury - generate: False  
Universal waste - lamps - generate: False  
Universal waste - batteries - accumulate: False  
Universal waste - thermostats - accumulate: False  
Universal waste - mercury - accumulate: False  
Universal waste - lamps - accumulate: False  
Destination Facility for Universal Waste: False  
Off-specification used oil burner - utility boiler: False  
Off-specification used oil burner - industrial boiler: False  
Off-specification used oil burner - industrial furnace: False  
Tax Reg #: 602780552  
Business Type: service station/auto serv  
Mail Name: Old Bellevue Services LLC  
Mail addr line1: 10011 MAIN ST  
Mail city,st,zip: BELLEVUE, WA 98004-6025  
Mail country: UNITED STATES  
Legal org name: Old Bellevue Chevron  
Legal org type: Private  
Legal addr line1: 10011 MAIN ST  
Legal city,st,zip: BELLEVUE, WA 98004-6025  
Legal country: UNITED STATES  
Legal phone nbr: (425)454-1400  
Legal effective date: 12/08/2000  
Land org name: Old Main Fueling LLC  
Land org type: Private  
Land person name: Not reported  
Land addr line1: PO Box 1607  
Land city,st,zip: Bellevue, WA 98004  
Land country: UNITED STATES  
Land phone nbr: 425-688-9303  
Operator org name: Old Bellevue Services LLC  
Operator org type: Private

Map ID  
Direction  
Distance  
Elevation

MAP FINDINGS

Site

Database(s)

EDR ID Number  
EPA ID Number

(Continued)

1004794051

Operator addr line1: 10011 MAIN ST  
Operator city,st,zip: BELLEVUE, WA 98004-6025  
Operator country: UNITED STATES  
Operator phone nbr: (425)454-1400  
Operator effective date: 07/19/1996  
Site contact name: Fred R Pribbernow  
Site contact addr line1: 10011 MAIN ST  
Site Contact City/State/ Zip: BELLEVUE, WA 98004-6025  
Site Contact Country: UNITED STATES  
Site Contact Phone #: (425)454-1400  
Site Contact EMail: Not reported  
Form Contact NAME: Fred R Pribbernow  
Form Contact ADDR LINE1: 10011 MAIN ST  
Form Contact City,ST,Zip: BELLEVUE, WA 98004-6025  
Form Contact Country: UNITED STATES  
Form Contact Phone #: (425)454-1400  
Form Contact EMail: hdscud@aol.com  
Gen Status CD: XQG  
Monthly Generation: False  
Batch Generation: False  
One Time Generation: False  
Transport Own Waste: False  
Tranports Other Waste: False  
Recycler Onsite: False  
Transfer Facility: False  
Other Exemption: Not reported  
UW Battery Gen: False  
Used Oil Transporter: False  
Used Oil Transfer Facility: False  
Used Oil Processor: False  
Used Oil Refiner: False  
Used Oil Fuel Marketer Directs Shipments: False  
Used Oil Fuel Marketer Meets Specs: False

Facility Site ID Number: 83879769  
EPA ID: WAD988485033  
NAICS: 447110  
SWC Desc: Not reported  
FWC Desc: Not reported  
Form Comm: Not reported  
Data Year: 2013  
Permit by Rule: False  
Treatment by Generator: False  
Mixed radioactive waste: False  
Importer of hazardous waste: False  
Immediate recycler: False  
Treatment/Storage/Disposal/Recycling Facility: False  
Generator of dangerous fuel waste: False  
Generator marketing to burner: False  
Other marketers (i.e., blender, distributor, etc.): False  
Utility boiler burner: False  
Industry boiler burner: False  
Industrial Furnace: False  
Smelter defferal: False  
Universal waste - batteries - generate: False  
Universal waste - thermostats - generate: False

Map ID  
Direction  
Distance  
Elevation

MAP FINDINGS

Site

Database(s)  
EDR ID Number  
EPA ID Number

(Continued)

1004794051

Universal waste - mercury - generate: False  
Universal waste - lamps - generate: False  
Universal waste - batteries - accumulate: False  
Universal waste - thermostats - accumulate: False  
Universal waste - mercury - accumulate: False  
Universal waste - lamps - accumulate: False  
Destination Facility for Universal Waste: False  
Off-specification used oil burner - utility boiler: False  
Off-specification used oil burner - industrial boiler: False  
Off-specification used oil burner - industrial furnace: False  
Tax Reg #: 602780552  
Business Type: service station/auto serv  
Mail Name: Old Bellevue Services LLC  
Mail addr line1: 10011 MAIN ST  
Mail city,st,zip: BELLEVUE, WA 98004-6025  
Mail country: UNITED STATES  
Legal org name: Old Bellevue Chevron  
Legal org type: Private  
Legal addr line1: 10011 MAIN ST  
Legal city,st,zip: BELLEVUE, WA 98004-6025  
Legal country: UNITED STATES  
Legal phone nbr: (425)454-1400  
Legal effective date: 12/08/2000  
Land org name: Old Main Fueling LLC  
Land org type: Private  
Land person name: Not reported  
Land addr line1: PO Box 1607  
Land city,st,zip: Bellevue, WA 98004  
Land country: UNITED STATES  
Land phone nbr: 425-688-9303  
Operator org name: Old Bellevue Services LLC  
Operator org type: Private  
Operator addr line1: 10011 MAIN ST  
Operator city,st,zip: BELLEVUE, WA 98004-6025  
Operator country: UNITED STATES  
Operator phone nbr: (425)454-1400  
Operator effective date: 07/19/1996  
Site contact name: Fred R Pribbernow  
Site contact addr line1: 10011 MAIN ST  
Site Contact City/State/ Zip: BELLEVUE, WA 98004-6025  
Site Contact Country: UNITED STATES  
Site Contact Phone #: (425)454-1400  
Site Contact EMail: Not reported  
Form Contact NAME: Fred R Pribbernow  
Form Contact ADDR LINE1: 10011 MAIN ST  
Form Contact City,ST,Zip: BELLEVUE, WA 98004-6025  
Form Contact Country: UNITED STATES  
Form Contact Phone #: (425)454-1400  
Form Contact EMail: hdscud@aol.com  
Gen Status CD: XQG  
Monthly Generation: False  
Batch Generation: False  
One Time Generation: False  
Transport Own Waste: False  
Tranports Other Waste: False  
Recycler Onsite: False  
Transfer Facility: False

Map ID  
Direction  
Distance  
Elevation

MAP FINDINGS

Site

Database(s)

EDR ID Number  
EPA ID Number

**(Continued)**

**1004794051**

Other Exemption:	Not reported	
UW Battery Gen:	False	
Used Oil Transporter:	False	
Used Oil Transfer Facility:	False	
Used Oil Processor:	False	
Used Oil Refiner:	False	
Used Oil Fuel Marketer Directs Shipments:	False	False
Used Oil Fuel Marketer Meets Specs:	False	False

Count: 11 records.

ORPHAN SUMMARY

City	EDR ID	Site Name	Site Address	Zip	Database(s)
BELLEVUE	S104485900	CITY OF BELLEVUE REHABILITATION PR	11200 - 11800 BLOCK OF SE 8TH	98004	WA ICR
BELLEVUE	1016704637	BELLEVUE LAKE HILL CONNECTOR GAS M	118TH AVE NE NE 2ND ST 112TH A	98009	FINDS
BELLEVUE	S118948861	120TH AVE NE IMPROVEMENTS	120TH AVE NE X NE 8TH ST & NE	98004	WA CSCSL
BELLEVUE	S105454203	BELLEFIELD OFFICE PARK BUILDINGS N	1800 & 1756 114TH AVE. SE	98004	WA ICR
BELLEVUE	S115430382	BELLEVUE CITY OF - 110TH ST PROJEC	NE 2ND - NE 3RD & 110TH ST NE		WA RGA LUST
BELLEVUE	S115430381	BELLEVUE CITY OF - 110TH ST PROJEC	NE 2ND - NE 3RD & 110TH ST NE		WA RGA LUST
BELLEVUE	S105454629	CITY OF BELLEVUE - 110TH ST. PROJE	NE 2ND/NE 3RD & 110TH ST. NE	98004	WA ICR
BELLEVUE	S103508936	SAMMAMISH HIGH SCHOOL	100 MAIN STREET SE	98005	WA ICR
BELLEVUE	S105454343	FORMER DRY CLEANERS-BELLEVUE VILLA	NW OF NE 8TH ST. & 102ND AVE.	98004	WA ICR
KING COUNTY	S118402041	RABANCO LTD./DBA: EASTSIDE DISPOSA	200 112TH AVE NE STE 300		WA SWF/LF
KING COUNTY	S118401451	ADS METAL	40 LAKE BELLEVUE STE 100		WA SWF/LF

# GOVERNMENT RECORDS SEARCHED / DATA CURRENCY TRACKING

To maintain currency of the following federal and state databases, EDR contacts the appropriate governmental agency on a monthly or quarterly basis, as required.

**Number of Days to Update:** Provides confirmation that EDR is reporting records that have been updated within 90 days from the date the government agency made the information available to the public.

## STANDARD ENVIRONMENTAL RECORDS

### ***Federal NPL site list***

#### NPL: National Priority List

National Priorities List (Superfund). The NPL is a subset of CERCLIS and identifies over 1,200 sites for priority cleanup under the Superfund Program. NPL sites may encompass relatively large areas. As such, EDR provides polygon coverage for over 1,000 NPL site boundaries produced by EPA's Environmental Photographic Interpretation Center (EPIC) and regional EPA offices.

Date of Government Version: 04/05/2017	Source: EPA
Date Data Arrived at EDR: 04/21/2017	Telephone: N/A
Date Made Active in Reports: 05/12/2017	Last EDR Contact: 07/07/2017
Number of Days to Update: 21	Next Scheduled EDR Contact: 10/16/2017
	Data Release Frequency: Quarterly

#### NPL Site Boundaries

##### Sources:

EPA's Environmental Photographic Interpretation Center (EPIC)  
Telephone: 202-564-7333

EPA Region 1  
Telephone 617-918-1143

EPA Region 6  
Telephone: 214-655-6659

EPA Region 3  
Telephone 215-814-5418

EPA Region 7  
Telephone: 913-551-7247

EPA Region 4  
Telephone 404-562-8033

EPA Region 8  
Telephone: 303-312-6774

EPA Region 5  
Telephone 312-886-6686

EPA Region 9  
Telephone: 415-947-4246

EPA Region 10  
Telephone 206-553-8665

#### Proposed NPL: Proposed National Priority List Sites

A site that has been proposed for listing on the National Priorities List through the issuance of a proposed rule in the Federal Register. EPA then accepts public comments on the site, responds to the comments, and places on the NPL those sites that continue to meet the requirements for listing.

Date of Government Version: 04/05/2017	Source: EPA
Date Data Arrived at EDR: 04/21/2017	Telephone: N/A
Date Made Active in Reports: 05/12/2017	Last EDR Contact: 07/07/2017
Number of Days to Update: 21	Next Scheduled EDR Contact: 10/16/2017
	Data Release Frequency: Quarterly

#### NPL LIENS: Federal Superfund Liens

Federal Superfund Liens. Under the authority granted the USEPA by CERCLA of 1980, the USEPA has the authority to file liens against real property in order to recover remedial action expenditures or when the property owner received notification of potential liability. USEPA compiles a listing of filed notices of Superfund Liens.

Date of Government Version: 10/15/1991	Source: EPA
Date Data Arrived at EDR: 02/02/1994	Telephone: 202-564-4267
Date Made Active in Reports: 03/30/1994	Last EDR Contact: 08/15/2011
Number of Days to Update: 56	Next Scheduled EDR Contact: 11/28/2011
	Data Release Frequency: No Update Planned



# GOVERNMENT RECORDS SEARCHED / DATA CURRENCY TRACKING

## ***Federal Delisted NPL site list***

### Delisted NPL: National Priority List Deletions

The National Oil and Hazardous Substances Pollution Contingency Plan (NCP) establishes the criteria that the EPA uses to delete sites from the NPL. In accordance with 40 CFR 300.425.(e), sites may be deleted from the NPL where no further response is appropriate.

Date of Government Version: 04/05/2017	Source: EPA
Date Data Arrived at EDR: 04/21/2017	Telephone: N/A
Date Made Active in Reports: 05/12/2017	Last EDR Contact: 07/07/2017
Number of Days to Update: 21	Next Scheduled EDR Contact: 10/16/2017
	Data Release Frequency: Quarterly

## ***Federal CERCLIS list***

### FEDERAL FACILITY: Federal Facility Site Information listing

A listing of National Priority List (NPL) and Base Realignment and Closure (BRAC) sites found in the Comprehensive Environmental Response, Compensation and Liability Information System (CERCLIS) Database where EPA Federal Facilities Restoration and Reuse Office is involved in cleanup activities.

Date of Government Version: 11/07/2016	Source: Environmental Protection Agency
Date Data Arrived at EDR: 01/05/2017	Telephone: 703-603-8704
Date Made Active in Reports: 04/07/2017	Last EDR Contact: 07/07/2017
Number of Days to Update: 92	Next Scheduled EDR Contact: 10/16/2017
	Data Release Frequency: Varies

### SEMS: Superfund Enterprise Management System

SEMS (Superfund Enterprise Management System) tracks hazardous waste sites, potentially hazardous waste sites, and remedial activities performed in support of EPA's Superfund Program across the United States. The list was formerly known as CERCLIS, renamed to SEMS by the EPA in 2015. The list contains data on potentially hazardous waste sites that have been reported to the USEPA by states, municipalities, private companies and private persons, pursuant to Section 103 of the Comprehensive Environmental Response, Compensation, and Liability Act (CERCLA). This dataset also contains sites which are either proposed to or on the National Priorities List (NPL) and the sites which are in the screening and assessment phase for possible inclusion on the NPL.

Date of Government Version: 02/07/2017	Source: EPA
Date Data Arrived at EDR: 04/19/2017	Telephone: 800-424-9346
Date Made Active in Reports: 05/05/2017	Last EDR Contact: 07/21/2017
Number of Days to Update: 16	Next Scheduled EDR Contact: 10/30/2017
	Data Release Frequency: Quarterly

## ***Federal CERCLIS NFRAP site list***

### SEMS-ARCHIVE: Superfund Enterprise Management System Archive

# GOVERNMENT RECORDS SEARCHED / DATA CURRENCY TRACKING

SEMS-ARCHIVE (Superfund Enterprise Management System Archive) tracks sites that have no further interest under the Federal Superfund Program based on available information. The list was formerly known as the CERCLIS-NFRAP, renamed to SEMS ARCHIVE by the EPA in 2015. EPA may perform a minimal level of assessment work at a site while it is archived if site conditions change and/or new information becomes available. Archived sites have been removed and archived from the inventory of SEMS sites. Archived status indicates that, to the best of EPA's knowledge, assessment at a site has been completed and that EPA has determined no further steps will be taken to list the site on the National Priorities List (NPL), unless information indicates this decision was not appropriate or other considerations require a recommendation for listing at a later time. The decision does not necessarily mean that there is no hazard associated with a given site; it only means that, based upon available information, the location is not judged to be potential NPL site.

Date of Government Version: 02/07/2017	Source: EPA
Date Data Arrived at EDR: 04/19/2017	Telephone: 800-424-9346
Date Made Active in Reports: 05/05/2017	Last EDR Contact: 07/28/2017
Number of Days to Update: 16	Next Scheduled EDR Contact: 10/30/2017
	Data Release Frequency: Quarterly

## ***Federal RCRA CORRACTS facilities list***

CORRACTS: Corrective Action Report

CORRACTS identifies hazardous waste handlers with RCRA corrective action activity.

Date of Government Version: 12/12/2016	Source: EPA
Date Data Arrived at EDR: 12/28/2016	Telephone: 800-424-9346
Date Made Active in Reports: 02/10/2017	Last EDR Contact: 08/11/2017
Number of Days to Update: 44	Next Scheduled EDR Contact: 10/09/2017
	Data Release Frequency: Quarterly

## ***Federal RCRA non-CORRACTS TSD facilities list***

RCRA-TSDF: RCRA - Treatment, Storage and Disposal

RCRAInfo is EPA's comprehensive information system, providing access to data supporting the Resource Conservation and Recovery Act (RCRA) of 1976 and the Hazardous and Solid Waste Amendments (HSWA) of 1984. The database includes selective information on sites which generate, transport, store, treat and/or dispose of hazardous waste as defined by the Resource Conservation and Recovery Act (RCRA). Transporters are individuals or entities that move hazardous waste from the generator offsite to a facility that can recycle, treat, store, or dispose of the waste. TSDFs treat, store, or dispose of the waste.

Date of Government Version: 12/12/2016	Source: Environmental Protection Agency
Date Data Arrived at EDR: 12/28/2016	Telephone: (206) 553-1200
Date Made Active in Reports: 02/10/2017	Last EDR Contact: 08/11/2017
Number of Days to Update: 44	Next Scheduled EDR Contact: 10/09/2017
	Data Release Frequency: Quarterly

## ***Federal RCRA generators list***

RCRA-LQG: RCRA - Large Quantity Generators

RCRAInfo is EPA's comprehensive information system, providing access to data supporting the Resource Conservation and Recovery Act (RCRA) of 1976 and the Hazardous and Solid Waste Amendments (HSWA) of 1984. The database includes selective information on sites which generate, transport, store, treat and/or dispose of hazardous waste as defined by the Resource Conservation and Recovery Act (RCRA). Large quantity generators (LQGs) generate over 1,000 kilograms (kg) of hazardous waste, or over 1 kg of acutely hazardous waste per month.

Date of Government Version: 12/12/2016	Source: Environmental Protection Agency
Date Data Arrived at EDR: 12/28/2016	Telephone: (206) 553-1200
Date Made Active in Reports: 02/10/2017	Last EDR Contact: 08/11/2017
Number of Days to Update: 44	Next Scheduled EDR Contact: 10/09/2017
	Data Release Frequency: Quarterly

## GOVERNMENT RECORDS SEARCHED / DATA CURRENCY TRACKING

### RCRA-SQG: RCRA - Small Quantity Generators

RCRAInfo is EPA's comprehensive information system, providing access to data supporting the Resource Conservation and Recovery Act (RCRA) of 1976 and the Hazardous and Solid Waste Amendments (HSWA) of 1984. The database includes selective information on sites which generate, transport, store, treat and/or dispose of hazardous waste as defined by the Resource Conservation and Recovery Act (RCRA). Small quantity generators (SQGs) generate between 100 kg and 1,000 kg of hazardous waste per month.

Date of Government Version: 12/12/2016	Source: Environmental Protection Agency
Date Data Arrived at EDR: 12/28/2016	Telephone: (206) 553-1200
Date Made Active in Reports: 02/10/2017	Last EDR Contact: 08/11/2017
Number of Days to Update: 44	Next Scheduled EDR Contact: 10/09/2017
	Data Release Frequency: Quarterly

### RCRA-CESQG: RCRA - Conditionally Exempt Small Quantity Generators

RCRAInfo is EPA's comprehensive information system, providing access to data supporting the Resource Conservation and Recovery Act (RCRA) of 1976 and the Hazardous and Solid Waste Amendments (HSWA) of 1984. The database includes selective information on sites which generate, transport, store, treat and/or dispose of hazardous waste as defined by the Resource Conservation and Recovery Act (RCRA). Conditionally exempt small quantity generators (CESQGs) generate less than 100 kg of hazardous waste, or less than 1 kg of acutely hazardous waste per month.

Date of Government Version: 12/12/2016	Source: Environmental Protection Agency
Date Data Arrived at EDR: 12/28/2016	Telephone: (206) 553-1200
Date Made Active in Reports: 02/10/2017	Last EDR Contact: 08/11/2017
Number of Days to Update: 44	Next Scheduled EDR Contact: 10/09/2017
	Data Release Frequency: Varies

### ***Federal institutional controls / engineering controls registries***

#### LUCIS: Land Use Control Information System

LUCIS contains records of land use control information pertaining to the former Navy Base Realignment and Closure properties.

Date of Government Version: 12/28/2016	Source: Department of the Navy
Date Data Arrived at EDR: 01/04/2017	Telephone: 843-820-7326
Date Made Active in Reports: 04/07/2017	Last EDR Contact: 08/10/2017
Number of Days to Update: 93	Next Scheduled EDR Contact: 11/27/2017
	Data Release Frequency: Varies

#### US ENG CONTROLS: Engineering Controls Sites List

A listing of sites with engineering controls in place. Engineering controls include various forms of caps, building foundations, liners, and treatment methods to create pathway elimination for regulated substances to enter environmental media or effect human health.

Date of Government Version: 02/13/2017	Source: Environmental Protection Agency
Date Data Arrived at EDR: 02/28/2017	Telephone: 703-603-0695
Date Made Active in Reports: 06/09/2017	Last EDR Contact: 08/30/2017
Number of Days to Update: 101	Next Scheduled EDR Contact: 12/11/2017
	Data Release Frequency: Varies

#### US INST CONTROL: Sites with Institutional Controls

A listing of sites with institutional controls in place. Institutional controls include administrative measures, such as groundwater use restrictions, construction restrictions, property use restrictions, and post remediation care requirements intended to prevent exposure to contaminants remaining on site. Deed restrictions are generally required as part of the institutional controls.

Date of Government Version: 02/13/2017	Source: Environmental Protection Agency
Date Data Arrived at EDR: 02/28/2017	Telephone: 703-603-0695
Date Made Active in Reports: 06/09/2017	Last EDR Contact: 08/30/2017
Number of Days to Update: 101	Next Scheduled EDR Contact: 12/11/2017
	Data Release Frequency: Varies

# GOVERNMENT RECORDS SEARCHED / DATA CURRENCY TRACKING

## **Federal ERNS list**

ERNS: Emergency Response Notification System

Emergency Response Notification System. ERNS records and stores information on reported releases of oil and hazardous substances.

Date of Government Version: 09/26/2016  
Date Data Arrived at EDR: 09/29/2016  
Date Made Active in Reports: 11/11/2016  
Number of Days to Update: 43

Source: National Response Center, United States Coast Guard  
Telephone: 202-267-2180  
Last EDR Contact: 06/28/2017  
Next Scheduled EDR Contact: 10/09/2017  
Data Release Frequency: Annually

## **State- and tribal - equivalent NPL**

HSL: Hazardous Sites List

The Hazardous Sites List is a subset of the CSCSL Report. It includes sites which have been assessed and ranked using the Washington Ranking Method (WARM).

Date of Government Version: 02/21/2017  
Date Data Arrived at EDR: 03/09/2017  
Date Made Active in Reports: 06/02/2017  
Number of Days to Update: 85

Source: Department of Ecology  
Telephone: 360-407-7200  
Last EDR Contact: 06/06/2017  
Next Scheduled EDR Contact: 09/18/2017  
Data Release Frequency: Semi-Annually

## **State- and tribal - equivalent CERCLIS**

CSCSL: Confirmed and Suspected Contaminated Sites List

State Hazardous Waste Sites. State hazardous waste site records are the states' equivalent to CERCLIS. These sites may or may not already be listed on the federal CERCLIS list. Priority sites planned for cleanup using state funds (state equivalent of Superfund) are identified along with sites where cleanup will be paid for by potentially responsible parties. Available information varies by state.

Date of Government Version: 04/18/2017  
Date Data Arrived at EDR: 04/20/2017  
Date Made Active in Reports: 06/02/2017  
Number of Days to Update: 43

Source: Department of Ecology  
Telephone: 360-407-7200  
Last EDR Contact: 07/21/2017  
Next Scheduled EDR Contact: 10/30/2017  
Data Release Frequency: Semi-Annually

## **State and tribal landfill and/or solid waste disposal site lists**

SWF/LF: Solid Waste Facility Database

Solid Waste Facilities/Landfill Sites. SWF/LF type records typically contain an inventory of solid waste disposal facilities or landfills in a particular state. Depending on the state, these may be active or inactive facilities or open dumps that failed to meet RCRA Subtitle D Section 4004 criteria for solid waste landfills or disposal sites.

Date of Government Version: 03/13/2017  
Date Data Arrived at EDR: 03/21/2017  
Date Made Active in Reports: 06/02/2017  
Number of Days to Update: 73

Source: Department of Ecology  
Telephone: 360-407-6132  
Last EDR Contact: 06/05/2017  
Next Scheduled EDR Contact: 09/18/2017  
Data Release Frequency: Annually

## **State and tribal leaking storage tank lists**

LUST: Leaking Underground Storage Tanks Site List

Leaking Underground Storage Tank Incident Reports. LUST records contain an inventory of reported leaking underground storage tank incidents. Not all states maintain these records, and the information stored varies by state.

Date of Government Version: 05/16/2017  
Date Data Arrived at EDR: 05/19/2017  
Date Made Active in Reports: 06/02/2017  
Number of Days to Update: 14

Source: Department of Ecology  
Telephone: 360-407-7183  
Last EDR Contact: 08/18/2017  
Next Scheduled EDR Contact: 11/27/2017  
Data Release Frequency: Quarterly

# GOVERNMENT RECORDS SEARCHED / DATA CURRENCY TRACKING

INDIAN LUST R10: Leaking Underground Storage Tanks on Indian Land  
LUSTs on Indian land in Alaska, Idaho, Oregon and Washington.

Date of Government Version: 10/07/2016	Source: EPA Region 10
Date Data Arrived at EDR: 01/26/2017	Telephone: 206-553-2857
Date Made Active in Reports: 05/05/2017	Last EDR Contact: 07/27/2017
Number of Days to Update: 99	Next Scheduled EDR Contact: 11/08/2017
	Data Release Frequency: Quarterly

INDIAN LUST R9: Leaking Underground Storage Tanks on Indian Land  
LUSTs on Indian land in Arizona, California, New Mexico and Nevada

Date of Government Version: 10/06/2016	Source: Environmental Protection Agency
Date Data Arrived at EDR: 01/26/2017	Telephone: 415-972-3372
Date Made Active in Reports: 05/05/2017	Last EDR Contact: 07/27/2017
Number of Days to Update: 99	Next Scheduled EDR Contact: 11/08/2017
	Data Release Frequency: Quarterly

INDIAN LUST R7: Leaking Underground Storage Tanks on Indian Land  
LUSTs on Indian land in Iowa, Kansas, and Nebraska

Date of Government Version: 09/01/2016	Source: EPA Region 7
Date Data Arrived at EDR: 01/26/2017	Telephone: 913-551-7003
Date Made Active in Reports: 05/05/2017	Last EDR Contact: 07/27/2017
Number of Days to Update: 99	Next Scheduled EDR Contact: 11/08/2017
	Data Release Frequency: Varies

INDIAN LUST R6: Leaking Underground Storage Tanks on Indian Land  
LUSTs on Indian land in New Mexico and Oklahoma.

Date of Government Version: 10/01/2016	Source: EPA Region 6
Date Data Arrived at EDR: 01/26/2017	Telephone: 214-665-6597
Date Made Active in Reports: 05/05/2017	Last EDR Contact: 07/27/2017
Number of Days to Update: 99	Next Scheduled EDR Contact: 11/08/2017
	Data Release Frequency: Varies

INDIAN LUST R4: Leaking Underground Storage Tanks on Indian Land  
LUSTs on Indian land in Florida, Mississippi and North Carolina.

Date of Government Version: 10/14/2016	Source: EPA Region 4
Date Data Arrived at EDR: 01/27/2017	Telephone: 404-562-8677
Date Made Active in Reports: 05/05/2017	Last EDR Contact: 07/28/2017
Number of Days to Update: 98	Next Scheduled EDR Contact: 11/08/2017
	Data Release Frequency: Semi-Annually

INDIAN LUST R1: Leaking Underground Storage Tanks on Indian Land  
A listing of leaking underground storage tank locations on Indian Land.

Date of Government Version: 11/14/2016	Source: EPA Region 1
Date Data Arrived at EDR: 01/26/2017	Telephone: 617-918-1313
Date Made Active in Reports: 05/05/2017	Last EDR Contact: 07/27/2017
Number of Days to Update: 99	Next Scheduled EDR Contact: 11/08/2017
	Data Release Frequency: Varies

INDIAN LUST R5: Leaking Underground Storage Tanks on Indian Land  
Leaking underground storage tanks located on Indian Land in Michigan, Minnesota and Wisconsin.

Date of Government Version: 11/14/2016	Source: EPA, Region 5
Date Data Arrived at EDR: 01/26/2017	Telephone: 312-886-7439
Date Made Active in Reports: 05/05/2017	Last EDR Contact: 07/27/2017
Number of Days to Update: 99	Next Scheduled EDR Contact: 11/08/2017
	Data Release Frequency: Varies

# GOVERNMENT RECORDS SEARCHED / DATA CURRENCY TRACKING

## INDIAN LUST R8: Leaking Underground Storage Tanks on Indian Land

LUSTs on Indian land in Colorado, Montana, North Dakota, South Dakota, Utah and Wyoming.

Date of Government Version: 10/17/2016	Source: EPA Region 8
Date Data Arrived at EDR: 01/26/2017	Telephone: 303-312-6271
Date Made Active in Reports: 05/05/2017	Last EDR Contact: 07/27/2017
Number of Days to Update: 99	Next Scheduled EDR Contact: 11/08/2017
	Data Release Frequency: Quarterly

### **State and tribal registered storage tank lists**

#### FEMA UST: Underground Storage Tank Listing

A listing of all FEMA owned underground storage tanks.

Date of Government Version: 01/01/2010	Source: FEMA
Date Data Arrived at EDR: 02/16/2010	Telephone: 202-646-5797
Date Made Active in Reports: 04/12/2010	Last EDR Contact: 07/14/2017
Number of Days to Update: 55	Next Scheduled EDR Contact: 10/23/2017
	Data Release Frequency: Varies

#### UST: Underground Storage Tank Database

Registered Underground Storage Tanks. UST's are regulated under Subtitle I of the Resource Conservation and Recovery Act (RCRA) and must be registered with the state department responsible for administering the UST program. Available information varies by state program.

Date of Government Version: 01/31/2017	Source: Department of Ecology
Date Data Arrived at EDR: 02/02/2017	Telephone: 360-407-7183
Date Made Active in Reports: 03/20/2017	Last EDR Contact: 08/14/2017
Number of Days to Update: 46	Next Scheduled EDR Contact: 11/27/2017
	Data Release Frequency: Quarterly

#### AST: Aboveground Storage Tank Locations

A listing of aboveground storage tank locations regulated by the Department of Ecology's Spill Prevention, Preparedness and Response Program.

Date of Government Version: 12/14/2015	Source: Department of Ecology
Date Data Arrived at EDR: 02/02/2016	Telephone: 360-407-7562
Date Made Active in Reports: 05/03/2016	Last EDR Contact: 07/31/2017
Number of Days to Update: 91	Next Scheduled EDR Contact: 11/13/2017
	Data Release Frequency: Varies

#### INDIAN UST R6: Underground Storage Tanks on Indian Land

The Indian Underground Storage Tank (UST) database provides information about underground storage tanks on Indian land in EPA Region 6 (Louisiana, Arkansas, Oklahoma, New Mexico, Texas and 65 Tribes).

Date of Government Version: 10/01/2016	Source: EPA Region 6
Date Data Arrived at EDR: 01/26/2017	Telephone: 214-665-7591
Date Made Active in Reports: 05/05/2017	Last EDR Contact: 07/27/2017
Number of Days to Update: 99	Next Scheduled EDR Contact: 11/08/2017
	Data Release Frequency: Semi-Annually

#### INDIAN UST R7: Underground Storage Tanks on Indian Land

The Indian Underground Storage Tank (UST) database provides information about underground storage tanks on Indian land in EPA Region 7 (Iowa, Kansas, Missouri, Nebraska, and 9 Tribal Nations).

Date of Government Version: 09/01/2016	Source: EPA Region 7
Date Data Arrived at EDR: 01/26/2017	Telephone: 913-551-7003
Date Made Active in Reports: 05/05/2017	Last EDR Contact: 07/27/2017
Number of Days to Update: 99	Next Scheduled EDR Contact: 11/08/2017
	Data Release Frequency: Varies

## GOVERNMENT RECORDS SEARCHED / DATA CURRENCY TRACKING

### INDIAN UST R9: Underground Storage Tanks on Indian Land

The Indian Underground Storage Tank (UST) database provides information about underground storage tanks on Indian land in EPA Region 9 (Arizona, California, Hawaii, Nevada, the Pacific Islands, and Tribal Nations).

Date of Government Version: 10/06/2016	Source: EPA Region 9
Date Data Arrived at EDR: 01/26/2017	Telephone: 415-972-3368
Date Made Active in Reports: 05/05/2017	Last EDR Contact: 07/27/2017
Number of Days to Update: 99	Next Scheduled EDR Contact: 11/08/2017
	Data Release Frequency: Quarterly

### INDIAN UST R10: Underground Storage Tanks on Indian Land

The Indian Underground Storage Tank (UST) database provides information about underground storage tanks on Indian land in EPA Region 10 (Alaska, Idaho, Oregon, Washington, and Tribal Nations).

Date of Government Version: 10/07/2016	Source: EPA Region 10
Date Data Arrived at EDR: 01/26/2017	Telephone: 206-553-2857
Date Made Active in Reports: 05/05/2017	Last EDR Contact: 07/27/2017
Number of Days to Update: 99	Next Scheduled EDR Contact: 11/08/2017
	Data Release Frequency: Quarterly

### INDIAN UST R4: Underground Storage Tanks on Indian Land

The Indian Underground Storage Tank (UST) database provides information about underground storage tanks on Indian land in EPA Region 4 (Alabama, Florida, Georgia, Kentucky, Mississippi, North Carolina, South Carolina, Tennessee and Tribal Nations)

Date of Government Version: 10/14/2016	Source: EPA Region 4
Date Data Arrived at EDR: 01/27/2017	Telephone: 404-562-9424
Date Made Active in Reports: 05/05/2017	Last EDR Contact: 07/28/2017
Number of Days to Update: 98	Next Scheduled EDR Contact: 11/08/2017
	Data Release Frequency: Semi-Annually

### INDIAN UST R8: Underground Storage Tanks on Indian Land

The Indian Underground Storage Tank (UST) database provides information about underground storage tanks on Indian land in EPA Region 8 (Colorado, Montana, North Dakota, South Dakota, Utah, Wyoming and 27 Tribal Nations).

Date of Government Version: 10/17/2016	Source: EPA Region 8
Date Data Arrived at EDR: 01/26/2017	Telephone: 303-312-6137
Date Made Active in Reports: 05/05/2017	Last EDR Contact: 07/27/2017
Number of Days to Update: 99	Next Scheduled EDR Contact: 11/08/2017
	Data Release Frequency: Quarterly

### INDIAN UST R1: Underground Storage Tanks on Indian Land

The Indian Underground Storage Tank (UST) database provides information about underground storage tanks on Indian land in EPA Region 1 (Connecticut, Maine, Massachusetts, New Hampshire, Rhode Island, Vermont and ten Tribal Nations).

Date of Government Version: 11/14/2016	Source: EPA, Region 1
Date Data Arrived at EDR: 01/26/2017	Telephone: 617-918-1313
Date Made Active in Reports: 05/05/2017	Last EDR Contact: 07/27/2017
Number of Days to Update: 99	Next Scheduled EDR Contact: 11/08/2017
	Data Release Frequency: Varies

### INDIAN UST R5: Underground Storage Tanks on Indian Land

The Indian Underground Storage Tank (UST) database provides information about underground storage tanks on Indian land in EPA Region 5 (Michigan, Minnesota and Wisconsin and Tribal Nations).

Date of Government Version: 01/14/2017	Source: EPA Region 5
Date Data Arrived at EDR: 01/26/2017	Telephone: 312-886-6136
Date Made Active in Reports: 05/05/2017	Last EDR Contact: 07/27/2017
Number of Days to Update: 99	Next Scheduled EDR Contact: 11/08/2017
	Data Release Frequency: Varies

# GOVERNMENT RECORDS SEARCHED / DATA CURRENCY TRACKING

## ***State and tribal institutional control / engineering control registries***

INST CONTROL: Institutional Control Site List  
Sites that have institutional controls.

Date of Government Version: 04/18/2017	Source: Department of Ecology
Date Data Arrived at EDR: 04/20/2017	Telephone: 360-407-7170
Date Made Active in Reports: 06/02/2017	Last EDR Contact: 07/21/2017
Number of Days to Update: 43	Next Scheduled EDR Contact: 10/30/2017
	Data Release Frequency: Varies

## ***State and tribal voluntary cleanup sites***

INDIAN VCP R1: Voluntary Cleanup Priority Listing

A listing of voluntary cleanup priority sites located on Indian Land located in Region 1.

Date of Government Version: 07/27/2015	Source: EPA, Region 1
Date Data Arrived at EDR: 09/29/2015	Telephone: 617-918-1102
Date Made Active in Reports: 02/18/2016	Last EDR Contact: 06/27/2017
Number of Days to Update: 142	Next Scheduled EDR Contact: 10/09/2017
	Data Release Frequency: Varies

VCP: Voluntary Cleanup Program Sites

Sites that have entered either the Voluntary Cleanup Program or its predecessor Independent Remedial Action Program.

Date of Government Version: 04/18/2017	Source: Department of Ecology
Date Data Arrived at EDR: 04/20/2017	Telephone: 360-407-7200
Date Made Active in Reports: 06/30/2017	Last EDR Contact: 07/21/2017
Number of Days to Update: 71	Next Scheduled EDR Contact: 10/30/2017
	Data Release Frequency: Varies

INDIAN VCP R7: Voluntary Cleanup Priority Listing

A listing of voluntary cleanup priority sites located on Indian Land located in Region 7.

Date of Government Version: 03/20/2008	Source: EPA, Region 7
Date Data Arrived at EDR: 04/22/2008	Telephone: 913-551-7365
Date Made Active in Reports: 05/19/2008	Last EDR Contact: 04/20/2009
Number of Days to Update: 27	Next Scheduled EDR Contact: 07/20/2009
	Data Release Frequency: Varies

ICR: Independent Cleanup Reports

These are remedial action reports Ecology has received from either the owner or operator of the sites. These actions have been conducted without department oversight or approval and are not under an order or decree. This database is no longer updated by the Department of Ecology.

Date of Government Version: 12/01/2002	Source: Department of Ecology
Date Data Arrived at EDR: 01/03/2003	Telephone: 360-407-7200
Date Made Active in Reports: 01/22/2003	Last EDR Contact: 08/10/2009
Number of Days to Update: 19	Next Scheduled EDR Contact: 11/09/2009
	Data Release Frequency: No Update Planned

## ***State and tribal Brownfields sites***

BROWNFIELDS: Brownfields Sites Listing

A listing of brownfields sites included in the Confirmed & Suspected Sites Listing. Brownfields are abandoned, idle or underused commercial or industrial properties, where the expansion or redevelopment is hindered by real or perceived contamination. Brownfields vary in size, location, age, and past use -- they can be anything from a five-hundred acre automobile assembly plant to a small, abandoned corner gas station.



# GOVERNMENT RECORDS SEARCHED / DATA CURRENCY TRACKING

Date of Government Version: 01/18/2017  
Date Data Arrived at EDR: 01/20/2017  
Date Made Active in Reports: 03/17/2017  
Number of Days to Update: 56

Source: Department of Ecology  
Telephone: 360-725-4030  
Last EDR Contact: 07/18/2017  
Next Scheduled EDR Contact: 10/30/2017  
Data Release Frequency: Varies

## ADDITIONAL ENVIRONMENTAL RECORDS

### ***Local Brownfield lists***

#### **US BROWNFIELDS: A Listing of Brownfields Sites**

Brownfields are real property, the expansion, redevelopment, or reuse of which may be complicated by the presence or potential presence of a hazardous substance, pollutant, or contaminant. Cleaning up and reinvesting in these properties takes development pressures off of undeveloped, open land, and both improves and protects the environment. Assessment, Cleanup and Redevelopment Exchange System (ACRES) stores information reported by EPA Brownfields grant recipients on brownfields properties assessed or cleaned up with grant funding as well as information on Targeted Brownfields Assessments performed by EPA Regions. A listing of ACRES Brownfield sites is obtained from Cleanups in My Community. Cleanups in My Community provides information on Brownfields properties for which information is reported back to EPA, as well as areas served by Brownfields grant programs.

Date of Government Version: 03/02/2017  
Date Data Arrived at EDR: 03/02/2017  
Date Made Active in Reports: 04/07/2017  
Number of Days to Update: 36

Source: Environmental Protection Agency  
Telephone: 202-566-2777  
Last EDR Contact: 06/20/2017  
Next Scheduled EDR Contact: 10/02/2017  
Data Release Frequency: Semi-Annually

### ***Local Lists of Landfill / Solid Waste Disposal Sites***

#### **SWRCY: Recycling Facility List**

A listing of recycling center locations.

Date of Government Version: 04/26/2017  
Date Data Arrived at EDR: 04/27/2017  
Date Made Active in Reports: 06/30/2017  
Number of Days to Update: 64

Source: Department of Ecology  
Telephone: 360-407-6105  
Last EDR Contact: 07/24/2017  
Next Scheduled EDR Contact: 11/08/2017  
Data Release Frequency: Varies

#### **SWTIRE: Solid Waste Tire Facilities**

This study identified sites statewide with unauthorized accumulations of scrap tires.

Date of Government Version: 11/01/2005  
Date Data Arrived at EDR: 03/16/2006  
Date Made Active in Reports: 04/13/2006  
Number of Days to Update: 28

Source: Department of Ecology  
Telephone: N/A  
Last EDR Contact: 06/09/2017  
Next Scheduled EDR Contact: 09/18/2017  
Data Release Frequency: Varies

#### **INDIAN ODI: Report on the Status of Open Dumps on Indian Lands**

Location of open dumps on Indian land.

Date of Government Version: 12/31/1998  
Date Data Arrived at EDR: 12/03/2007  
Date Made Active in Reports: 01/24/2008  
Number of Days to Update: 52

Source: Environmental Protection Agency  
Telephone: 703-308-8245  
Last EDR Contact: 08/01/2017  
Next Scheduled EDR Contact: 11/13/2017  
Data Release Frequency: Varies

#### **ODI: Open Dump Inventory**

An open dump is defined as a disposal facility that does not comply with one or more of the Part 257 or Part 258 Subtitle D Criteria.

Date of Government Version: 06/30/1985  
Date Data Arrived at EDR: 08/09/2004  
Date Made Active in Reports: 09/17/2004  
Number of Days to Update: 39

Source: Environmental Protection Agency  
Telephone: 800-424-9346  
Last EDR Contact: 06/09/2004  
Next Scheduled EDR Contact: N/A  
Data Release Frequency: No Update Planned

# GOVERNMENT RECORDS SEARCHED / DATA CURRENCY TRACKING

## DEBRIS REGION 9: Torres Martinez Reservation Illegal Dump Site Locations

A listing of illegal dump sites location on the Torres Martinez Indian Reservation located in eastern Riverside County and northern Imperial County, California.

Date of Government Version: 01/12/2009  
Date Data Arrived at EDR: 05/07/2009  
Date Made Active in Reports: 09/21/2009  
Number of Days to Update: 137

Source: EPA, Region 9  
Telephone: 415-947-4219  
Last EDR Contact: 07/24/2017  
Next Scheduled EDR Contact: 11/08/2017  
Data Release Frequency: No Update Planned

## IHS OPEN DUMPS: Open Dumps on Indian Land

A listing of all open dumps located on Indian Land in the United States.

Date of Government Version: 04/01/2014  
Date Data Arrived at EDR: 08/06/2014  
Date Made Active in Reports: 01/29/2015  
Number of Days to Update: 176

Source: Department of Health & Human Services, Indian Health Service  
Telephone: 301-443-1452  
Last EDR Contact: 08/29/2017  
Next Scheduled EDR Contact: 11/13/2017  
Data Release Frequency: Varies

## **Local Lists of Hazardous waste / Contaminated Sites**

### US HIST CDL: National Clandestine Laboratory Register

A listing of clandestine drug lab locations that have been removed from the DEAs National Clandestine Laboratory Register.

Date of Government Version: 02/09/2017  
Date Data Arrived at EDR: 03/08/2017  
Date Made Active in Reports: 06/09/2017  
Number of Days to Update: 93

Source: Drug Enforcement Administration  
Telephone: 202-307-1000  
Last EDR Contact: 08/30/2017  
Next Scheduled EDR Contact: 12/11/2017  
Data Release Frequency: No Update Planned

### ALLSITES: Facility/Site Identification System Listing

Information on facilities and sites of interest to the Department of Ecology.

Date of Government Version: 05/05/2017  
Date Data Arrived at EDR: 05/08/2017  
Date Made Active in Reports: 06/02/2017  
Number of Days to Update: 25

Source: Department of Ecology  
Telephone: 360-407-6423  
Last EDR Contact: 07/31/2017  
Next Scheduled EDR Contact: 11/13/2017  
Data Release Frequency: Quarterly

### CDL: Clandestine Drug Lab Contaminated Site List

Illegal methamphetamine labs use hazardous chemicals that create public health hazards. Chemicals and residues can cause burns, respiratory and neurological damage, and death. Biological hazards associated with intravenous needles, feces, and blood also pose health risks.

Date of Government Version: 03/09/2017  
Date Data Arrived at EDR: 03/14/2017  
Date Made Active in Reports: 06/01/2017  
Number of Days to Update: 79

Source: Department of Health  
Telephone: 360-236-3380  
Last EDR Contact: 08/21/2017  
Next Scheduled EDR Contact: 11/20/2017  
Data Release Frequency: Varies

### HIST CDL: List of Sites Contaminated by Clandestine Drug Labs

This listing of contaminated sites by Clandestine Drug Labs includes non-remediated properties. The current CDL listing does not. This listing is no longer updated by the state agency.

Date of Government Version: 02/08/2007  
Date Data Arrived at EDR: 06/26/2007  
Date Made Active in Reports: 07/19/2007  
Number of Days to Update: 23

Source: Department of Health  
Telephone: 360-236-3381  
Last EDR Contact: 06/02/2008  
Next Scheduled EDR Contact: 09/01/2008  
Data Release Frequency: No Update Planned

# GOVERNMENT RECORDS SEARCHED / DATA CURRENCY TRACKING

## CSCSL NFA: Confirmed and Contaminated Sites - No Further Action

This report contains information about sites that are undergoing cleanup and sites that are awaiting further investigation and/or cleanup. Sites on the Hazardous Sites List (see above) are included in this data set.

Date of Government Version: 04/18/2017	Source: Department of Ecology
Date Data Arrived at EDR: 04/20/2017	Telephone: 360-407-7170
Date Made Active in Reports: 06/01/2017	Last EDR Contact: 07/21/2017
Number of Days to Update: 42	Next Scheduled EDR Contact: 10/30/2017
	Data Release Frequency: Semi-Annually

## US CDL: Clandestine Drug Labs

A listing of clandestine drug lab locations. The U.S. Department of Justice ("the Department") provides this web site as a public service. It contains addresses of some locations where law enforcement agencies reported they found chemicals or other items that indicated the presence of either clandestine drug laboratories or dumpsites. In most cases, the source of the entries is not the Department, and the Department has not verified the entry and does not guarantee its accuracy. Members of the public must verify the accuracy of all entries by, for example, contacting local law enforcement and local health departments.

Date of Government Version: 02/09/2017	Source: Drug Enforcement Administration
Date Data Arrived at EDR: 03/08/2017	Telephone: 202-307-1000
Date Made Active in Reports: 06/09/2017	Last EDR Contact: 08/30/2017
Number of Days to Update: 93	Next Scheduled EDR Contact: 12/11/2017
	Data Release Frequency: Quarterly

## Local Land Records

### LIENS 2: CERCLA Lien Information

A Federal CERCLA ('Superfund') lien can exist by operation of law at any site or property at which EPA has spent Superfund monies. These monies are spent to investigate and address releases and threatened releases of contamination. CERCLIS provides information as to the identity of these sites and properties.

Date of Government Version: 02/18/2014	Source: Environmental Protection Agency
Date Data Arrived at EDR: 03/18/2014	Telephone: 202-564-6023
Date Made Active in Reports: 04/24/2014	Last EDR Contact: 07/26/2017
Number of Days to Update: 37	Next Scheduled EDR Contact: 11/08/2017
	Data Release Frequency: Varies

## Records of Emergency Release Reports

### HMIRS: Hazardous Materials Information Reporting System

Hazardous Materials Incident Report System. HMIRS contains hazardous material spill incidents reported to DOT.

Date of Government Version: 12/28/2016	Source: U.S. Department of Transportation
Date Data Arrived at EDR: 12/28/2016	Telephone: 202-366-4555
Date Made Active in Reports: 02/03/2017	Last EDR Contact: 06/28/2017
Number of Days to Update: 37	Next Scheduled EDR Contact: 10/09/2017
	Data Release Frequency: Annually

### SPILLS: Reported Spills

Spills reported to the Spill Prevention, Preparedness and Response Division.

Date of Government Version: 03/08/2017	Source: Department of Ecology
Date Data Arrived at EDR: 03/09/2017	Telephone: 360-407-6950
Date Made Active in Reports: 06/05/2017	Last EDR Contact: 06/05/2017
Number of Days to Update: 88	Next Scheduled EDR Contact: 09/18/2017
	Data Release Frequency: Semi-Annually

### SPILLS 90: SPILLS90 data from FirstSearch

Spills 90 includes those spill and release records available exclusively from FirstSearch databases. Typically, they may include chemical, oil and/or hazardous substance spills recorded after 1990. Duplicate records that are already included in EDR incident and release records are not included in Spills 90.

# GOVERNMENT RECORDS SEARCHED / DATA CURRENCY TRACKING

Date of Government Version: 05/23/2006  
Date Data Arrived at EDR: 01/03/2013  
Date Made Active in Reports: 03/06/2013  
Number of Days to Update: 62

Source: FirstSearch  
Telephone: N/A  
Last EDR Contact: 01/03/2013  
Next Scheduled EDR Contact: N/A  
Data Release Frequency: No Update Planned

## **Other Ascertainable Records**

### **RCRA NonGen / NLR: RCRA - Non Generators / No Longer Regulated**

RCRAInfo is EPA's comprehensive information system, providing access to data supporting the Resource Conservation and Recovery Act (RCRA) of 1976 and the Hazardous and Solid Waste Amendments (HSWA) of 1984. The database includes selective information on sites which generate, transport, store, treat and/or dispose of hazardous waste as defined by the Resource Conservation and Recovery Act (RCRA). Non-Generators do not presently generate hazardous waste.

Date of Government Version: 12/12/2016  
Date Data Arrived at EDR: 12/28/2016  
Date Made Active in Reports: 02/10/2017  
Number of Days to Update: 44

Source: Environmental Protection Agency  
Telephone: (206) 553-1200  
Last EDR Contact: 08/11/2017  
Next Scheduled EDR Contact: 10/09/2017  
Data Release Frequency: Varies

### **FUDS: Formerly Used Defense Sites**

The listing includes locations of Formerly Used Defense Sites properties where the US Army Corps of Engineers is actively working or will take necessary cleanup actions.

Date of Government Version: 01/31/2015  
Date Data Arrived at EDR: 07/08/2015  
Date Made Active in Reports: 10/13/2015  
Number of Days to Update: 97

Source: U.S. Army Corps of Engineers  
Telephone: 202-528-4285  
Last EDR Contact: 08/25/2017  
Next Scheduled EDR Contact: 12/04/2017  
Data Release Frequency: Varies

### **DOD: Department of Defense Sites**

This data set consists of federally owned or administered lands, administered by the Department of Defense, that have any area equal to or greater than 640 acres of the United States, Puerto Rico, and the U.S. Virgin Islands.

Date of Government Version: 12/31/2005  
Date Data Arrived at EDR: 11/10/2006  
Date Made Active in Reports: 01/11/2007  
Number of Days to Update: 62

Source: USGS  
Telephone: 888-275-8747  
Last EDR Contact: 07/12/2017  
Next Scheduled EDR Contact: 10/23/2017  
Data Release Frequency: Semi-Annually

### **FEDLAND: Federal and Indian Lands**

Federally and Indian administrated lands of the United States. Lands included are administrated by: Army Corps of Engineers, Bureau of Reclamation, National Wild and Scenic River, National Wildlife Refuge, Public Domain Land, Wilderness, Wilderness Study Area, Wildlife Management Area, Bureau of Indian Affairs, Bureau of Land Management, Department of Justice, Forest Service, Fish and Wildlife Service, National Park Service.

Date of Government Version: 12/31/2005  
Date Data Arrived at EDR: 02/06/2006  
Date Made Active in Reports: 01/11/2007  
Number of Days to Update: 339

Source: U.S. Geological Survey  
Telephone: 888-275-8747  
Last EDR Contact: 07/14/2017  
Next Scheduled EDR Contact: 10/23/2017  
Data Release Frequency: N/A

### **SCRD DRYCLEANERS: State Coalition for Remediation of Drycleaners Listing**

The State Coalition for Remediation of Drycleaners was established in 1998, with support from the U.S. EPA Office of Superfund Remediation and Technology Innovation. It is comprised of representatives of states with established drycleaner remediation programs. Currently the member states are Alabama, Connecticut, Florida, Illinois, Kansas, Minnesota, Missouri, North Carolina, Oregon, South Carolina, Tennessee, Texas, and Wisconsin.

# GOVERNMENT RECORDS SEARCHED / DATA CURRENCY TRACKING

Date of Government Version: 01/01/2017  
Date Data Arrived at EDR: 02/03/2017  
Date Made Active in Reports: 04/07/2017  
Number of Days to Update: 63

Source: Environmental Protection Agency  
Telephone: 615-532-8599  
Last EDR Contact: 08/18/2017  
Next Scheduled EDR Contact: 11/27/2017  
Data Release Frequency: Varies

## US FIN ASSUR: Financial Assurance Information

All owners and operators of facilities that treat, store, or dispose of hazardous waste are required to provide proof that they will have sufficient funds to pay for the clean up, closure, and post-closure care of their facilities.

Date of Government Version: 02/13/2017  
Date Data Arrived at EDR: 02/15/2017  
Date Made Active in Reports: 05/12/2017  
Number of Days to Update: 86

Source: Environmental Protection Agency  
Telephone: 202-566-1917  
Last EDR Contact: 08/11/2017  
Next Scheduled EDR Contact: 10/09/2017  
Data Release Frequency: Quarterly

## EPA WATCH LIST: EPA WATCH LIST

EPA maintains a "Watch List" to facilitate dialogue between EPA, state and local environmental agencies on enforcement matters relating to facilities with alleged violations identified as either significant or high priority. Being on the Watch List does not mean that the facility has actually violated the law only that an investigation by EPA or a state or local environmental agency has led those organizations to allege that an unproven violation has in fact occurred. Being on the Watch List does not represent a higher level of concern regarding the alleged violations that were detected, but instead indicates cases requiring additional dialogue between EPA, state and local agencies - primarily because of the length of time the alleged violation has gone unaddressed or unresolved.

Date of Government Version: 08/30/2013  
Date Data Arrived at EDR: 03/21/2014  
Date Made Active in Reports: 06/17/2014  
Number of Days to Update: 88

Source: Environmental Protection Agency  
Telephone: 617-520-3000  
Last EDR Contact: 08/07/2017  
Next Scheduled EDR Contact: 11/20/2017  
Data Release Frequency: Quarterly

## 2020 COR ACTION: 2020 Corrective Action Program List

The EPA has set ambitious goals for the RCRA Corrective Action program by creating the 2020 Corrective Action Universe. This RCRA cleanup baseline includes facilities expected to need corrective action. The 2020 universe contains a wide variety of sites. Some properties are heavily contaminated while others were contaminated but have since been cleaned up. Still others have not been fully investigated yet, and may require little or no remediation. Inclusion in the 2020 Universe does not necessarily imply failure on the part of a facility to meet its RCRA obligations.

Date of Government Version: 04/22/2013  
Date Data Arrived at EDR: 03/03/2015  
Date Made Active in Reports: 03/09/2015  
Number of Days to Update: 6

Source: Environmental Protection Agency  
Telephone: 703-308-4044  
Last EDR Contact: 08/24/2017  
Next Scheduled EDR Contact: 11/20/2017  
Data Release Frequency: Varies

## TSCA: Toxic Substances Control Act

Toxic Substances Control Act. TSCA identifies manufacturers and importers of chemical substances included on the TSCA Chemical Substance Inventory list. It includes data on the production volume of these substances by plant site.

Date of Government Version: 12/31/2012  
Date Data Arrived at EDR: 01/15/2015  
Date Made Active in Reports: 01/29/2015  
Number of Days to Update: 14

Source: EPA  
Telephone: 202-260-5521  
Last EDR Contact: 06/21/2017  
Next Scheduled EDR Contact: 10/02/2017  
Data Release Frequency: Every 4 Years

## TRIS: Toxic Chemical Release Inventory System

Toxic Release Inventory System. TRIS identifies facilities which release toxic chemicals to the air, water and land in reportable quantities under SARA Title III Section 313.

# GOVERNMENT RECORDS SEARCHED / DATA CURRENCY TRACKING

Date of Government Version: 12/31/2014  
Date Data Arrived at EDR: 11/24/2015  
Date Made Active in Reports: 04/05/2016  
Number of Days to Update: 133

Source: EPA  
Telephone: 202-566-0250  
Last EDR Contact: 08/23/2017  
Next Scheduled EDR Contact: 12/04/2017  
Data Release Frequency: Annually

## SSTS: Section 7 Tracking Systems

Section 7 of the Federal Insecticide, Fungicide and Rodenticide Act, as amended (92 Stat. 829) requires all registered pesticide-producing establishments to submit a report to the Environmental Protection Agency by March 1st each year. Each establishment must report the types and amounts of pesticides, active ingredients and devices being produced, and those having been produced and sold or distributed in the past year.

Date of Government Version: 12/31/2009  
Date Data Arrived at EDR: 12/10/2010  
Date Made Active in Reports: 02/25/2011  
Number of Days to Update: 77

Source: EPA  
Telephone: 202-564-4203  
Last EDR Contact: 07/28/2017  
Next Scheduled EDR Contact: 11/08/2017  
Data Release Frequency: Annually

## ROD: Records Of Decision

Record of Decision. ROD documents mandate a permanent remedy at an NPL (Superfund) site containing technical and health information to aid in the cleanup.

Date of Government Version: 11/25/2013  
Date Data Arrived at EDR: 12/12/2013  
Date Made Active in Reports: 02/24/2014  
Number of Days to Update: 74

Source: EPA  
Telephone: 703-416-0223  
Last EDR Contact: 06/09/2017  
Next Scheduled EDR Contact: 09/18/2017  
Data Release Frequency: Annually

## RMP: Risk Management Plans

When Congress passed the Clean Air Act Amendments of 1990, it required EPA to publish regulations and guidance for chemical accident prevention at facilities using extremely hazardous substances. The Risk Management Program Rule (RMP Rule) was written to implement Section 112(r) of these amendments. The rule, which built upon existing industry codes and standards, requires companies of all sizes that use certain flammable and toxic substances to develop a Risk Management Program, which includes a(n): Hazard assessment that details the potential effects of an accidental release, an accident history of the last five years, and an evaluation of worst-case and alternative accidental releases; Prevention program that includes safety precautions and maintenance, monitoring, and employee training measures; and Emergency response program that spells out emergency health care, employee training measures and procedures for informing the public and response agencies (e.g the fire department) should an accident occur.

Date of Government Version: 02/01/2017  
Date Data Arrived at EDR: 02/09/2017  
Date Made Active in Reports: 04/07/2017  
Number of Days to Update: 57

Source: Environmental Protection Agency  
Telephone: 202-564-8600  
Last EDR Contact: 07/24/2017  
Next Scheduled EDR Contact: 11/08/2017  
Data Release Frequency: Varies

## RAATS: RCRA Administrative Action Tracking System

RCRA Administration Action Tracking System. RAATS contains records based on enforcement actions issued under RCRA pertaining to major violators and includes administrative and civil actions brought by the EPA. For administration actions after September 30, 1995, data entry in the RAATS database was discontinued. EPA will retain a copy of the database for historical records. It was necessary to terminate RAATS because a decrease in agency resources made it impossible to continue to update the information contained in the database.

Date of Government Version: 04/17/1995  
Date Data Arrived at EDR: 07/03/1995  
Date Made Active in Reports: 08/07/1995  
Number of Days to Update: 35

Source: EPA  
Telephone: 202-564-4104  
Last EDR Contact: 06/02/2008  
Next Scheduled EDR Contact: 09/01/2008  
Data Release Frequency: No Update Planned

# GOVERNMENT RECORDS SEARCHED / DATA CURRENCY TRACKING

## PRP: Potentially Responsible Parties

A listing of verified Potentially Responsible Parties

Date of Government Version: 10/25/2013	Source: EPA
Date Data Arrived at EDR: 10/17/2014	Telephone: 202-564-6023
Date Made Active in Reports: 10/20/2014	Last EDR Contact: 08/08/2017
Number of Days to Update: 3	Next Scheduled EDR Contact: 11/20/2017
	Data Release Frequency: Quarterly

## PADS: PCB Activity Database System

PCB Activity Database. PADS Identifies generators, transporters, commercial storers and/or brokers and disposers of PCB's who are required to notify the EPA of such activities.

Date of Government Version: 01/20/2016	Source: EPA
Date Data Arrived at EDR: 04/28/2016	Telephone: 202-566-0500
Date Made Active in Reports: 09/02/2016	Last EDR Contact: 04/10/2017
Number of Days to Update: 127	Next Scheduled EDR Contact: 07/24/2017
	Data Release Frequency: Annually

## ICIS: Integrated Compliance Information System

The Integrated Compliance Information System (ICIS) supports the information needs of the national enforcement and compliance program as well as the unique needs of the National Pollutant Discharge Elimination System (NPDES) program.

Date of Government Version: 11/18/2016	Source: Environmental Protection Agency
Date Data Arrived at EDR: 11/23/2016	Telephone: 202-564-2501
Date Made Active in Reports: 02/10/2017	Last EDR Contact: 07/28/2017
Number of Days to Update: 79	Next Scheduled EDR Contact: 10/23/2017
	Data Release Frequency: Quarterly

## FTTS: FIFRA/ TSCA Tracking System - FIFRA (Federal Insecticide, Fungicide, & Rodenticide Act)/TSCA (Toxic Substances Control Act)

FTTS tracks administrative cases and pesticide enforcement actions and compliance activities related to FIFRA, TSCA and EPCRA (Emergency Planning and Community Right-to-Know Act). To maintain currency, EDR contacts the Agency on a quarterly basis.

Date of Government Version: 04/09/2009	Source: EPA/Office of Prevention, Pesticides and Toxic Substances
Date Data Arrived at EDR: 04/16/2009	Telephone: 202-566-1667
Date Made Active in Reports: 05/11/2009	Last EDR Contact: 08/18/2017
Number of Days to Update: 25	Next Scheduled EDR Contact: 12/04/2017
	Data Release Frequency: Quarterly

## FTTS INSP: FIFRA/ TSCA Tracking System - FIFRA (Federal Insecticide, Fungicide, & Rodenticide Act)/TSCA (Toxic Substances Control Act)

A listing of FIFRA/TSCA Tracking System (FTTS) inspections and enforcements.

Date of Government Version: 04/09/2009	Source: EPA
Date Data Arrived at EDR: 04/16/2009	Telephone: 202-566-1667
Date Made Active in Reports: 05/11/2009	Last EDR Contact: 08/18/2017
Number of Days to Update: 25	Next Scheduled EDR Contact: 12/04/2017
	Data Release Frequency: Quarterly

## MLTS: Material Licensing Tracking System

MLTS is maintained by the Nuclear Regulatory Commission and contains a list of approximately 8,100 sites which possess or use radioactive materials and which are subject to NRC licensing requirements. To maintain currency, EDR contacts the Agency on a quarterly basis.

Date of Government Version: 08/30/2016	Source: Nuclear Regulatory Commission
Date Data Arrived at EDR: 09/08/2016	Telephone: 301-415-7169
Date Made Active in Reports: 10/21/2016	Last EDR Contact: 08/01/2017
Number of Days to Update: 43	Next Scheduled EDR Contact: 11/20/2017
	Data Release Frequency: Quarterly

# GOVERNMENT RECORDS SEARCHED / DATA CURRENCY TRACKING

## COAL ASH DOE: Steam-Electric Plant Operation Data

A listing of power plants that store ash in surface ponds.

Date of Government Version: 12/31/2005	Source: Department of Energy
Date Data Arrived at EDR: 08/07/2009	Telephone: 202-586-8719
Date Made Active in Reports: 10/22/2009	Last EDR Contact: 06/05/2017
Number of Days to Update: 76	Next Scheduled EDR Contact: 09/18/2017
	Data Release Frequency: Varies

## COAL ASH EPA: Coal Combustion Residues Surface Impoundments List

A listing of coal combustion residues surface impoundments with high hazard potential ratings.

Date of Government Version: 07/01/2014	Source: Environmental Protection Agency
Date Data Arrived at EDR: 09/10/2014	Telephone: N/A
Date Made Active in Reports: 10/20/2014	Last EDR Contact: 06/05/2017
Number of Days to Update: 40	Next Scheduled EDR Contact: 09/18/2017
	Data Release Frequency: Varies

## PCB TRANSFORMER: PCB Transformer Registration Database

The database of PCB transformer registrations that includes all PCB registration submittals.

Date of Government Version: 02/01/2011	Source: Environmental Protection Agency
Date Data Arrived at EDR: 10/19/2011	Telephone: 202-566-0517
Date Made Active in Reports: 01/10/2012	Last EDR Contact: 07/28/2017
Number of Days to Update: 83	Next Scheduled EDR Contact: 11/08/2017
	Data Release Frequency: Varies

## RADINFO: Radiation Information Database

The Radiation Information Database (RADINFO) contains information about facilities that are regulated by U.S. Environmental Protection Agency (EPA) regulations for radiation and radioactivity.

Date of Government Version: 01/04/2017	Source: Environmental Protection Agency
Date Data Arrived at EDR: 01/06/2017	Telephone: 202-343-9775
Date Made Active in Reports: 02/10/2017	Last EDR Contact: 07/12/2017
Number of Days to Update: 35	Next Scheduled EDR Contact: 10/16/2017
	Data Release Frequency: Quarterly

## HIST FTTS: FIFRA/TSCA Tracking System Administrative Case Listing

A complete administrative case listing from the FIFRA/TSCA Tracking System (FTTS) for all ten EPA regions. The information was obtained from the National Compliance Database (NCDB). NCDB supports the implementation of FIFRA (Federal Insecticide, Fungicide, and Rodenticide Act) and TSCA (Toxic Substances Control Act). Some EPA regions are now closing out records. Because of that, and the fact that some EPA regions are not providing EPA Headquarters with updated records, it was decided to create a HIST FTTS database. It included records that may not be included in the newer FTTS database updates. This database is no longer updated.

Date of Government Version: 10/19/2006	Source: Environmental Protection Agency
Date Data Arrived at EDR: 03/01/2007	Telephone: 202-564-2501
Date Made Active in Reports: 04/10/2007	Last EDR Contact: 12/17/2007
Number of Days to Update: 40	Next Scheduled EDR Contact: 03/17/2008
	Data Release Frequency: No Update Planned

## HIST FTTS INSP: FIFRA/TSCA Tracking System Inspection & Enforcement Case Listing

A complete inspection and enforcement case listing from the FIFRA/TSCA Tracking System (FTTS) for all ten EPA regions. The information was obtained from the National Compliance Database (NCDB). NCDB supports the implementation of FIFRA (Federal Insecticide, Fungicide, and Rodenticide Act) and TSCA (Toxic Substances Control Act). Some EPA regions are now closing out records. Because of that, and the fact that some EPA regions are not providing EPA Headquarters with updated records, it was decided to create a HIST FTTS database. It included records that may not be included in the newer FTTS database updates. This database is no longer updated.



# GOVERNMENT RECORDS SEARCHED / DATA CURRENCY TRACKING

Date of Government Version: 10/19/2006  
Date Data Arrived at EDR: 03/01/2007  
Date Made Active in Reports: 04/10/2007  
Number of Days to Update: 40

Source: Environmental Protection Agency  
Telephone: 202-564-2501  
Last EDR Contact: 12/17/2008  
Next Scheduled EDR Contact: 03/17/2008  
Data Release Frequency: No Update Planned

## DOT OPS: Incident and Accident Data

Department of Transportation, Office of Pipeline Safety Incident and Accident data.

Date of Government Version: 07/31/2012  
Date Data Arrived at EDR: 08/07/2012  
Date Made Active in Reports: 09/18/2012  
Number of Days to Update: 42

Source: Department of Transportation, Office of Pipeline Safety  
Telephone: 202-366-4595  
Last EDR Contact: 08/01/2017  
Next Scheduled EDR Contact: 11/13/2017  
Data Release Frequency: Varies

## CONSENT: Superfund (CERCLA) Consent Decrees

Major legal settlements that establish responsibility and standards for cleanup at NPL (Superfund) sites. Released periodically by United States District Courts after settlement by parties to litigation matters.

Date of Government Version: 09/30/2016  
Date Data Arrived at EDR: 11/18/2016  
Date Made Active in Reports: 02/03/2017  
Number of Days to Update: 77

Source: Department of Justice, Consent Decree Library  
Telephone: Varies  
Last EDR Contact: 06/21/2017  
Next Scheduled EDR Contact: 10/09/2017  
Data Release Frequency: Varies

## BRS: Biennial Reporting System

The Biennial Reporting System is a national system administered by the EPA that collects data on the generation and management of hazardous waste. BRS captures detailed data from two groups: Large Quantity Generators (LQG) and Treatment, Storage, and Disposal Facilities.

Date of Government Version: 12/31/2013  
Date Data Arrived at EDR: 02/24/2015  
Date Made Active in Reports: 09/30/2015  
Number of Days to Update: 218

Source: EPA/NTIS  
Telephone: 800-424-9346  
Last EDR Contact: 08/25/2017  
Next Scheduled EDR Contact: 12/04/2017  
Data Release Frequency: Biennially

## INDIAN RESERV: Indian Reservations

This map layer portrays Indian administered lands of the United States that have any area equal to or greater than 640 acres.

Date of Government Version: 12/31/2014  
Date Data Arrived at EDR: 07/14/2015  
Date Made Active in Reports: 01/10/2017  
Number of Days to Update: 546

Source: USGS  
Telephone: 202-208-3710  
Last EDR Contact: 07/11/2017  
Next Scheduled EDR Contact: 10/23/2017  
Data Release Frequency: Semi-Annually

## FUSRAP: Formerly Utilized Sites Remedial Action Program

DOE established the Formerly Utilized Sites Remedial Action Program (FUSRAP) in 1974 to remediate sites where radioactive contamination remained from Manhattan Project and early U.S. Atomic Energy Commission (AEC) operations.

Date of Government Version: 12/23/2016  
Date Data Arrived at EDR: 12/27/2016  
Date Made Active in Reports: 02/17/2017  
Number of Days to Update: 52

Source: Department of Energy  
Telephone: 202-586-3559  
Last EDR Contact: 08/03/2017  
Next Scheduled EDR Contact: 11/20/2017  
Data Release Frequency: Varies

## UMTRA: Uranium Mill Tailings Sites

Uranium ore was mined by private companies for federal government use in national defense programs. When the mills shut down, large piles of the sand-like material (mill tailings) remain after uranium has been extracted from the ore. Levels of human exposure to radioactive materials from the piles are low; however, in some cases tailings were used as construction materials before the potential health hazards of the tailings were recognized.

# GOVERNMENT RECORDS SEARCHED / DATA CURRENCY TRACKING

Date of Government Version: 09/14/2010  
Date Data Arrived at EDR: 10/07/2011  
Date Made Active in Reports: 03/01/2012  
Number of Days to Update: 146

Source: Department of Energy  
Telephone: 505-845-0011  
Last EDR Contact: 08/22/2017  
Next Scheduled EDR Contact: 12/04/2017  
Data Release Frequency: Varies

## LEAD SMELTER 1: Lead Smelter Sites

A listing of former lead smelter site locations.

Date of Government Version: 12/05/2016  
Date Data Arrived at EDR: 01/05/2017  
Date Made Active in Reports: 02/10/2017  
Number of Days to Update: 36

Source: Environmental Protection Agency  
Telephone: 703-603-8787  
Last EDR Contact: 07/07/2017  
Next Scheduled EDR Contact: 10/16/2017  
Data Release Frequency: Varies

## LEAD SMELTER 2: Lead Smelter Sites

A list of several hundred sites in the U.S. where secondary lead smelting was done from 1931 and 1964. These sites may pose a threat to public health through ingestion or inhalation of contaminated soil or dust

Date of Government Version: 04/05/2001  
Date Data Arrived at EDR: 10/27/2010  
Date Made Active in Reports: 12/02/2010  
Number of Days to Update: 36

Source: American Journal of Public Health  
Telephone: 703-305-6451  
Last EDR Contact: 12/02/2009  
Next Scheduled EDR Contact: N/A  
Data Release Frequency: No Update Planned

## US AIRS (AFS): Aerometric Information Retrieval System Facility Subsystem (AFS)

The database is a sub-system of Aerometric Information Retrieval System (AIRS). AFS contains compliance data on air pollution point sources regulated by the U.S. EPA and/or state and local air regulatory agencies. This information comes from source reports by various stationary sources of air pollution, such as electric power plants, steel mills, factories, and universities, and provides information about the air pollutants they produce. Action, air program, air program pollutant, and general level plant data. It is used to track emissions and compliance data from industrial plants.

Date of Government Version: 10/12/2016  
Date Data Arrived at EDR: 10/26/2016  
Date Made Active in Reports: 02/03/2017  
Number of Days to Update: 100

Source: EPA  
Telephone: 202-564-2496  
Last EDR Contact: 08/11/2017  
Next Scheduled EDR Contact: 10/09/2017  
Data Release Frequency: Annually

## US AIRS MINOR: Air Facility System Data

A listing of minor source facilities.

Date of Government Version: 10/12/2016  
Date Data Arrived at EDR: 10/26/2016  
Date Made Active in Reports: 02/03/2017  
Number of Days to Update: 100

Source: EPA  
Telephone: 202-564-2496  
Last EDR Contact: 08/11/2017  
Next Scheduled EDR Contact: 10/09/2017  
Data Release Frequency: Annually

## US MINES: Mines Master Index File

Contains all mine identification numbers issued for mines active or opened since 1971. The data also includes violation information.

Date of Government Version: 02/08/2017  
Date Data Arrived at EDR: 02/28/2017  
Date Made Active in Reports: 04/07/2017  
Number of Days to Update: 38

Source: Department of Labor, Mine Safety and Health Administration  
Telephone: 303-231-5959  
Last EDR Contact: 08/30/2017  
Next Scheduled EDR Contact: 12/11/2017  
Data Release Frequency: Semi-Annually

## US MINES 2: Ferrous and Nonferrous Metal Mines Database Listing

This map layer includes ferrous (ferrous metal mines are facilities that extract ferrous metals, such as iron ore or molybdenum) and nonferrous (Nonferrous metal mines are facilities that extract nonferrous metals, such as gold, silver, copper, zinc, and lead) metal mines in the United States.

# GOVERNMENT RECORDS SEARCHED / DATA CURRENCY TRACKING

Date of Government Version: 12/05/2005  
Date Data Arrived at EDR: 02/29/2008  
Date Made Active in Reports: 04/18/2008  
Number of Days to Update: 49

Source: USGS  
Telephone: 703-648-7709  
Last EDR Contact: 05/31/2017  
Next Scheduled EDR Contact: 09/11/2017  
Data Release Frequency: Varies

## US MINES 3: Active Mines & Mineral Plants Database Listing

Active Mines and Mineral Processing Plant operations for commodities monitored by the Minerals Information Team of the USGS.

Date of Government Version: 04/14/2011  
Date Data Arrived at EDR: 06/08/2011  
Date Made Active in Reports: 09/13/2011  
Number of Days to Update: 97

Source: USGS  
Telephone: 703-648-7709  
Last EDR Contact: 06/02/2017  
Next Scheduled EDR Contact: 09/11/2017  
Data Release Frequency: Varies

## ABANDONED MINES: Abandoned Mines

An inventory of land and water impacted by past mining (primarily coal mining) is maintained by OSMRE to provide information needed to implement the Surface Mining Control and Reclamation Act of 1977 (SMCRA). The inventory contains information on the location, type, and extent of AML impacts, as well as, information on the cost associated with the reclamation of those problems. The inventory is based upon field surveys by State, Tribal, and OSMRE program officials. It is dynamic to the extent that it is modified as new problems are identified and existing problems are reclaimed.

Date of Government Version: 03/14/2017  
Date Data Arrived at EDR: 03/17/2017  
Date Made Active in Reports: 04/07/2017  
Number of Days to Update: 21

Source: Department of Interior  
Telephone: 202-208-2609  
Last EDR Contact: 06/09/2017  
Next Scheduled EDR Contact: 09/25/2017  
Data Release Frequency: Quarterly

## FINDS: Facility Index System/Facility Registry System

Facility Index System. FINDS contains both facility information and 'pointers' to other sources that contain more detail. EDR includes the following FINDS databases in this report: PCS (Permit Compliance System), AIRS (Aerometric Information Retrieval System), DOCKET (Enforcement Docket used to manage and track information on civil judicial enforcement cases for all environmental statutes), FURS (Federal Underground Injection Control), C-DOCKET (Criminal Docket System used to track criminal enforcement actions for all environmental statutes), FFIS (Federal Facilities Information System), STATE (State Environmental Laws and Statutes), and PADS (PCB Activity Data System).

Date of Government Version: 04/04/2017  
Date Data Arrived at EDR: 04/07/2017  
Date Made Active in Reports: 05/12/2017  
Number of Days to Update: 35

Source: EPA  
Telephone: (206) 553-1200  
Last EDR Contact: 06/07/2017  
Next Scheduled EDR Contact: 09/18/2017  
Data Release Frequency: Quarterly

## UXO: Unexploded Ordnance Sites

A listing of unexploded ordnance site locations

Date of Government Version: 10/25/2015  
Date Data Arrived at EDR: 01/29/2016  
Date Made Active in Reports: 04/05/2016  
Number of Days to Update: 67

Source: Department of Defense  
Telephone: 571-373-0407  
Last EDR Contact: 07/17/2017  
Next Scheduled EDR Contact: 10/30/2017  
Data Release Frequency: Varies

## DOCKET HWC: Hazardous Waste Compliance Docket Listing

A complete list of the Federal Agency Hazardous Waste Compliance Docket Facilities.

Date of Government Version: 06/02/2016  
Date Data Arrived at EDR: 06/03/2016  
Date Made Active in Reports: 09/02/2016  
Number of Days to Update: 91

Source: Environmental Protection Agency  
Telephone: 202-564-0527  
Last EDR Contact: 08/24/2017  
Next Scheduled EDR Contact: 12/11/2017  
Data Release Frequency: Varies

# GOVERNMENT RECORDS SEARCHED / DATA CURRENCY TRACKING

## ECHO: Enforcement & Compliance History Information

ECHO provides integrated compliance and enforcement information for about 800,000 regulated facilities nationwide.

Date of Government Version: 03/19/2017	Source: Environmental Protection Agency
Date Data Arrived at EDR: 03/21/2017	Telephone: 202-564-2280
Date Made Active in Reports: 05/12/2017	Last EDR Contact: 06/07/2017
Number of Days to Update: 52	Next Scheduled EDR Contact: 09/18/2017
	Data Release Frequency: Quarterly

## FUELS PROGRAM: EPA Fuels Program Registered Listing

This listing includes facilities that are registered under the Part 80 (Code of Federal Regulations) EPA Fuels Programs. All companies now are required to submit new and updated registrations.

Date of Government Version: 02/22/2017	Source: EPA
Date Data Arrived at EDR: 02/22/2017	Telephone: 800-385-6164
Date Made Active in Reports: 05/12/2017	Last EDR Contact: 08/17/2017
Number of Days to Update: 79	Next Scheduled EDR Contact: 12/04/2017
	Data Release Frequency: Quarterly

## AIRS (EMI): Washington Emissions Data System Emissions inventory data.

Date of Government Version: 12/31/2016	Source: Department of Ecology
Date Data Arrived at EDR: 01/10/2017	Telephone: 360-407-6040
Date Made Active in Reports: 03/17/2017	Last EDR Contact: 06/19/2017
Number of Days to Update: 66	Next Scheduled EDR Contact: 10/02/2017
	Data Release Frequency: Annually

## COAL ASH: Coal Ash Disposal Site Listing

A listing of coal ash disposal site locations.

Date of Government Version: 03/13/2017	Source: Department of Ecology
Date Data Arrived at EDR: 03/21/2017	Telephone: 360-407-6933
Date Made Active in Reports: 06/01/2017	Last EDR Contact: 06/05/2017
Number of Days to Update: 72	Next Scheduled EDR Contact: 09/18/2017
	Data Release Frequency: Varies

## DRYCLEANERS: Drycleaner List

A listing of registered drycleaners who registered with the Department of Ecology (using the SIC code of 7215 and 7216) as hazardous waste generators.

Date of Government Version: 04/18/2017	Source: Department of Ecology
Date Data Arrived at EDR: 04/20/2017	Telephone: 360-407-6732
Date Made Active in Reports: 07/14/2017	Last EDR Contact: 07/17/2017
Number of Days to Update: 85	Next Scheduled EDR Contact: 10/30/2017
	Data Release Frequency: Varies

## Financial Assurance 1: Financial Assurance Information Listing

A listing of financial assurance information for underground storage tank facilities. Financial assurance is intended to ensure that resources are available to pay for the cost of closure, post-closure care, and corrective measures if the owner or operator of a regulated facility is unable or unwilling to pay.

Date of Government Version: 02/24/2012	Source: Department of Ecology
Date Data Arrived at EDR: 02/24/2012	Telephone: 360-586-1060
Date Made Active in Reports: 03/27/2012	Last EDR Contact: 08/25/2017
Number of Days to Update: 32	Next Scheduled EDR Contact: 12/11/2017
	Data Release Frequency: Varies

## Financial Assurance 2: Financial Assurance Information Listing

A listing of financial assurance information for hazardous waste facilities. Financial assurance is intended to ensure that resources are available to pay for the cost of closure, post-closure care, and corrective measures if the owner or operator of a regulated facility is unable or unwilling to pay.

# GOVERNMENT RECORDS SEARCHED / DATA CURRENCY TRACKING

Date of Government Version: 02/13/2017  
Date Data Arrived at EDR: 02/14/2017  
Date Made Active in Reports: 03/17/2017  
Number of Days to Update: 31

Source: Department of Ecology  
Telephone: 360-407-6754  
Last EDR Contact: 08/14/2017  
Next Scheduled EDR Contact: 11/27/2017  
Data Release Frequency: Varies

## Financial Assurance 3: Financial Assurance Information Listing

A listing of financial assurance information for solid waste facilities. Financial assurance is intended to ensure that resources are available to pay for the cost of closure, post-closure care, and corrective measures if the owner or operator of a regulated facility is unable or unwilling to pay.

Date of Government Version: 02/01/2001  
Date Data Arrived at EDR: 03/06/2007  
Date Made Active in Reports: 04/19/2007  
Number of Days to Update: 44

Source: Department of Ecology  
Telephone: 360-407-6136  
Last EDR Contact: 08/14/2017  
Next Scheduled EDR Contact: 11/27/2017  
Data Release Frequency: Varies

## INACTIVE DRYCLEANERS: Inactive Drycleaners

A listing of inactive drycleaner facility locations.

Date of Government Version: 04/18/2017  
Date Data Arrived at EDR: 04/20/2017  
Date Made Active in Reports: 07/14/2017  
Number of Days to Update: 85

Source: Department of Ecology  
Telephone: 360-407-6732  
Last EDR Contact: 07/17/2017  
Next Scheduled EDR Contact: 10/30/2017  
Data Release Frequency: Annually

## WA MANIFEST: Hazardous Waste Manifest Data

Hazardous waste manifest information.

Date of Government Version: 12/31/2016  
Date Data Arrived at EDR: 04/27/2017  
Date Made Active in Reports: 06/05/2017  
Number of Days to Update: 39

Source: Department of Ecology  
Telephone: N/A  
Last EDR Contact: 06/19/2017  
Next Scheduled EDR Contact: 10/02/2017  
Data Release Frequency: Annually

## NPDES: Water Quality Permit System Data

A listing of permitted wastewater facilities.

Date of Government Version: 04/18/2017  
Date Data Arrived at EDR: 04/20/2017  
Date Made Active in Reports: 06/05/2017  
Number of Days to Update: 46

Source: Department of Ecology  
Telephone: 360-407-6073  
Last EDR Contact: 07/21/2017  
Next Scheduled EDR Contact: 10/30/2017  
Data Release Frequency: Quarterly

## UIC: Underground Injection Wells Listing

A listing of underground injection wells.

Date of Government Version: 04/18/2017  
Date Data Arrived at EDR: 04/20/2017  
Date Made Active in Reports: 06/05/2017  
Number of Days to Update: 46

Source: Department of Ecology  
Telephone: 360-407-6143  
Last EDR Contact: 07/21/2017  
Next Scheduled EDR Contact: 10/30/2017  
Data Release Frequency: Varies

## EDR HIGH RISK HISTORICAL RECORDS

### ***EDR Exclusive Records***

#### EDR MGP: EDR Proprietary Manufactured Gas Plants

The EDR Proprietary Manufactured Gas Plant Database includes records of coal gas plants (manufactured gas plants) compiled by EDR's researchers. Manufactured gas sites were used in the United States from the 1800's to 1950's to produce a gas that could be distributed and used as fuel. These plants used whale oil, rosin, coal, or a mixture of coal, oil, and water that also produced a significant amount of waste. Many of the byproducts of the gas production, such as coal tar (oily waste containing volatile and non-volatile chemicals), sludges, oils and other compounds are potentially hazardous to human health and the environment. The byproduct from this process was frequently disposed of directly at the plant site and can remain or spread slowly, serving as a continuous source of soil and groundwater contamination.

# GOVERNMENT RECORDS SEARCHED / DATA CURRENCY TRACKING

Date of Government Version: N/A  
Date Data Arrived at EDR: N/A  
Date Made Active in Reports: N/A  
Number of Days to Update: N/A

Source: EDR, Inc.  
Telephone: N/A  
Last EDR Contact: N/A  
Next Scheduled EDR Contact: N/A  
Data Release Frequency: No Update Planned

## EDR Hist Auto: EDR Exclusive Historic Gas Stations

EDR has searched selected national collections of business directories and has collected listings of potential gas station/filling station/service station sites that were available to EDR researchers. EDR's review was limited to those categories of sources that might, in EDR's opinion, include gas station/filling station/service station establishments. The categories reviewed included, but were not limited to gas, gas station, gasoline station, filling station, auto, automobile repair, auto service station, service station, etc. This database falls within a category of information EDR classifies as "High Risk Historical Records", or HRHR. EDR's HRHR effort presents unique and sometimes proprietary data about past sites and operations that typically create environmental concerns, but may not show up in current government records searches.

Date of Government Version: N/A  
Date Data Arrived at EDR: N/A  
Date Made Active in Reports: N/A  
Number of Days to Update: N/A

Source: EDR, Inc.  
Telephone: N/A  
Last EDR Contact: N/A  
Next Scheduled EDR Contact: N/A  
Data Release Frequency: Varies

## EDR Hist Cleaner: EDR Exclusive Historic Dry Cleaners

EDR has searched selected national collections of business directories and has collected listings of potential dry cleaner sites that were available to EDR researchers. EDR's review was limited to those categories of sources that might, in EDR's opinion, include dry cleaning establishments. The categories reviewed included, but were not limited to dry cleaners, cleaners, laundry, laundromat, cleaning/laundry, wash & dry etc. This database falls within a category of information EDR classifies as "High Risk Historical Records", or HRHR. EDR's HRHR effort presents unique and sometimes proprietary data about past sites and operations that typically create environmental concerns, but may not show up in current government records searches.

Date of Government Version: N/A  
Date Data Arrived at EDR: N/A  
Date Made Active in Reports: N/A  
Number of Days to Update: N/A

Source: EDR, Inc.  
Telephone: N/A  
Last EDR Contact: N/A  
Next Scheduled EDR Contact: N/A  
Data Release Frequency: Varies

## EDR RECOVERED GOVERNMENT ARCHIVES

### *Exclusive Recovered Govt. Archives*

#### RGA HWS: Recovered Government Archive State Hazardous Waste Facilities List

The EDR Recovered Government Archive State Hazardous Waste database provides a list of SHWS incidents derived from historical databases and includes many records that no longer appear in current government lists. Compiled from Records formerly available from the Department of Ecology in Washington.

Date of Government Version: N/A  
Date Data Arrived at EDR: 07/01/2013  
Date Made Active in Reports: 12/24/2013  
Number of Days to Update: 176

Source: Department of Ecology  
Telephone: N/A  
Last EDR Contact: 06/01/2012  
Next Scheduled EDR Contact: N/A  
Data Release Frequency: Varies

#### RGA LF: Recovered Government Archive Solid Waste Facilities List

The EDR Recovered Government Archive Landfill database provides a list of landfills derived from historical databases and includes many records that no longer appear in current government lists. Compiled from Records formerly available from the Department of Ecology in Washington.

Date of Government Version: N/A  
Date Data Arrived at EDR: 07/01/2013  
Date Made Active in Reports: 01/10/2014  
Number of Days to Update: 193

Source: Department of Ecology  
Telephone: N/A  
Last EDR Contact: 06/01/2012  
Next Scheduled EDR Contact: N/A  
Data Release Frequency: Varies

# GOVERNMENT RECORDS SEARCHED / DATA CURRENCY TRACKING

## RGA LUST: Recovered Government Archive Leaking Underground Storage Tank

The EDR Recovered Government Archive Leaking Underground Storage Tank database provides a list of LUST incidents derived from historical databases and includes many records that no longer appear in current government lists. Compiled from Records formerly available from the Department of Ecology in Washington.

Date of Government Version: N/A

Source: Department of Ecology

Date Data Arrived at EDR: 07/01/2013

Telephone: N/A

Date Made Active in Reports: 12/24/2013

Last EDR Contact: 06/01/2012

Number of Days to Update: 176

Next Scheduled EDR Contact: N/A

Data Release Frequency: Varies

## COUNTY RECORDS

### KING COUNTY:

#### Abandoned Landfill Study in King County

The King County Abandoned Landfill Survey was conducted from October through December 1984 by the Health Department's Environmental Health Division at the request of the King County Council. The primary objective of the survey was to determine if any public health problems existed at the predetermined 24 sites.

Date of Government Version: 04/30/1985

Source: Seattle-King County Department of Public Health

Date Data Arrived at EDR: 11/07/1994

Telephone: 206-296-4785

Date Made Active in Reports: N/A

Last EDR Contact: 10/21/1994

Number of Days to Update: 0

Next Scheduled EDR Contact: N/A

Data Release Frequency: No Update Planned

### SEATTLE COUNTY:

#### Abandoned Landfill Study in the City of Seattle

The Seattle Abandoned Landfill Survey was conducted in June and July of 1984 by the Health Department's Environmental Health Division at the request of the Mayor's Office. The primary objective of the survey was to determine if any public health problems existed at the predetermined 12 sites.

Date of Government Version: 07/30/1984

Source: Seattle - King County Department of Public Health

Date Data Arrived at EDR: 11/07/1994

Telephone: 206-296-4785

Date Made Active in Reports: N/A

Last EDR Contact: 10/21/1994

Number of Days to Update: 0

Next Scheduled EDR Contact: N/A

Data Release Frequency: No Update Planned

### SEATTLE/KING COUNTY:

#### Seattle - King County Abandoned Landfill Toxicity / Hazard Assessment Project

This report presents the Seattle-King County Health Department's follow-up investigation of two city owned and four county owned abandoned landfills which was conducted from February to December 1986.

Date of Government Version: 12/31/1986

Source: Department of Public Health

Date Data Arrived at EDR: 08/18/1995

Telephone: 206-296-4785

Date Made Active in Reports: 09/20/1995

Last EDR Contact: 08/14/1995

Number of Days to Update: 33

Next Scheduled EDR Contact: N/A

Data Release Frequency: No Update Planned

### SNOHOMISH COUNTY:

#### Solid Waste Sites of Record at Snohomish Health District

Solid waste disposal and/or utilization sites in Snohomish County.

# GOVERNMENT RECORDS SEARCHED / DATA CURRENCY TRACKING

Date of Government Version: 11/16/2011  
Date Data Arrived at EDR: 03/29/2012  
Date Made Active in Reports: 05/03/2012  
Number of Days to Update: 35

Source: Snohomish Health District  
Telephone: 206-339-5250  
Last EDR Contact: 06/23/2017  
Next Scheduled EDR Contact: 10/02/2017  
Data Release Frequency: Semi-Annually

## TACOMA/PIERCE COUNTY:

### Closed Landfill Survey

Following numerous requests for information about closed dumpsites and landfills in Pierce County, the Tacoma-Pierce County Health Department decided to conduct a study on the matter. The aim of the study was to evaluate public health risks associated with the closed dumpsites and landfills, and to determine the need, if any, for further investigations of a more detailed nature. The sites represent all of the known dumpsites and landfills closed after 1950.

Date of Government Version: 09/01/2002  
Date Data Arrived at EDR: 03/24/2003  
Date Made Active in Reports: 05/14/2003  
Number of Days to Update: 51

Source: Tacoma-Pierce County Health Department  
Telephone: 206-591-6500  
Last EDR Contact: 03/19/2003  
Next Scheduled EDR Contact: N/A  
Data Release Frequency: No Update Planned

## OTHER DATABASE(S)

Depending on the geographic area covered by this report, the data provided in these specialty databases may or may not be complete. For example, the existence of wetlands information data in a specific report does not mean that all wetlands in the area covered by the report are included. Moreover, the absence of any reported wetlands information does not necessarily mean that wetlands do not exist in the area covered by the report.

### CT MANIFEST: Hazardous Waste Manifest Data

Facility and manifest data. Manifest is a document that lists and tracks hazardous waste from the generator through transporters to a tsd facility.

Date of Government Version: 07/30/2013  
Date Data Arrived at EDR: 08/19/2013  
Date Made Active in Reports: 10/03/2013  
Number of Days to Update: 45

Source: Department of Energy & Environmental Protection  
Telephone: 860-424-3375  
Last EDR Contact: 08/18/2017  
Next Scheduled EDR Contact: 11/27/2017  
Data Release Frequency: No Update Planned

### NY MANIFEST: Facility and Manifest Data

Manifest is a document that lists and tracks hazardous waste from the generator through transporters to a TSD facility.

Date of Government Version: 01/30/2017  
Date Data Arrived at EDR: 02/01/2017  
Date Made Active in Reports: 02/13/2017  
Number of Days to Update: 12

Source: Department of Environmental Conservation  
Telephone: 518-402-8651  
Last EDR Contact: 08/03/2017  
Next Scheduled EDR Contact: 11/13/2017  
Data Release Frequency: Annually

### PA MANIFEST: Manifest Information

Hazardous waste manifest information.

Date of Government Version: 12/31/2015  
Date Data Arrived at EDR: 07/22/2016  
Date Made Active in Reports: 11/22/2016  
Number of Days to Update: 123

Source: Department of Environmental Protection  
Telephone: 717-783-8990  
Last EDR Contact: 07/17/2017  
Next Scheduled EDR Contact: 10/30/2017  
Data Release Frequency: Annually



# GOVERNMENT RECORDS SEARCHED / DATA CURRENCY TRACKING

## WI MANIFEST: Manifest Information

Hazardous waste manifest information.

Date of Government Version: 12/31/2016  
Date Data Arrived at EDR: 04/13/2017  
Date Made Active in Reports: 07/14/2017  
Number of Days to Update: 92

Source: Department of Natural Resources  
Telephone: N/A  
Last EDR Contact: 06/12/2017  
Next Scheduled EDR Contact: 09/25/2017  
Data Release Frequency: Annually

## Oil/Gas Pipelines

Source: PennWell Corporation

Petroleum Bundle (Crude Oil, Refined Products, Petrochemicals, Gas Liquids (LPG/NGL), and Specialty Gases (Miscellaneous)) N = Natural Gas Bundle (Natural Gas, Gas Liquids (LPG/NGL), and Specialty Gases (Miscellaneous)). This map includes information copyrighted by PennWell Corporation. This information is provided on a best effort basis and PennWell Corporation does not guarantee its accuracy nor warrant its fitness for any particular purpose. Such information has been reprinted with the permission of PennWell.

## Electric Power Transmission Line Data

Source: PennWell Corporation

This map includes information copyrighted by PennWell Corporation. This information is provided on a best effort basis and PennWell Corporation does not guarantee its accuracy nor warrant its fitness for any particular purpose. Such information has been reprinted with the permission of PennWell.

**Sensitive Receptors:** There are individuals deemed sensitive receptors due to their fragile immune systems and special sensitivity to environmental discharges. These sensitive receptors typically include the elderly, the sick, and children. While the location of all sensitive receptors cannot be determined, EDR indicates those buildings and facilities - schools, daycares, hospitals, medical centers, and nursing homes - where individuals who are sensitive receptors are likely to be located.

## AHA Hospitals:

Source: American Hospital Association, Inc.  
Telephone: 312-280-5991

The database includes a listing of hospitals based on the American Hospital Association's annual survey of hospitals.

## Medical Centers: Provider of Services Listing

Source: Centers for Medicare & Medicaid Services  
Telephone: 410-786-3000

A listing of hospitals with Medicare provider number, produced by Centers of Medicare & Medicaid Services, a federal agency within the U.S. Department of Health and Human Services.

## Nursing Homes

Source: National Institutes of Health  
Telephone: 301-594-6248

Information on Medicare and Medicaid certified nursing homes in the United States.

## Public Schools

Source: National Center for Education Statistics  
Telephone: 202-502-7300

The National Center for Education Statistics' primary database on elementary and secondary public education in the United States. It is a comprehensive, annual, national statistical database of all public elementary and secondary schools and school districts, which contains data that are comparable across all states.

## Private Schools

Source: National Center for Education Statistics  
Telephone: 202-502-7300

The National Center for Education Statistics' primary database on private school locations in the United States.

## Daycare Centers: Daycare Center Listing

Source: Department of Social & Health Services  
Telephone: 253-383-1735

**Flood Zone Data:** This data was obtained from the Federal Emergency Management Agency (FEMA). It depicts 100-year and 500-year flood zones as defined by FEMA. It includes the National Flood Hazard Layer (NFHL) which incorporates Flood Insurance Rate Map (FIRM) data and Q3 data from FEMA in areas not covered by NFHL.

Source: FEMA  
Telephone: 877-336-2627  
Date of Government Version: 2003, 2015

## GOVERNMENT RECORDS SEARCHED / DATA CURRENCY TRACKING

NWI: National Wetlands Inventory. This data, available in select counties across the country, was obtained by EDR in 2002, 2005 and 2010 from the U.S. Fish and Wildlife Service.

State Wetlands Data: Wetland Inventory  
Source: Department of Ecology  
Telephone: 360-407-6121

Current USGS 7.5 Minute Topographic Map  
Source: U.S. Geological Survey

### **STREET AND ADDRESS INFORMATION**

© 2015 TomTom North America, Inc. All rights reserved. This material is proprietary and the subject of copyright protection and other intellectual property rights owned by or licensed to Tele Atlas North America, Inc. The use of this material is subject to the terms of a license agreement. You will be held liable for any unauthorized copying or disclosure of this material.

## GEOCHECK<sup>®</sup> - PHYSICAL SETTING SOURCE ADDENDUM

### TARGET PROPERTY ADDRESS

BELLEVUE SOUTH  
126-200 116TH AVE NE  
BELLEVUE, WA 98005

### TARGET PROPERTY COORDINATES

Latitude (North):	47.612367 - 47° 36' 44.52"
Longitude (West):	122.18441 - 122° 11' 3.88"
Universal Transverse Mercator:	Zone 10
UTM X (Meters):	561295.4
UTM Y (Meters):	5273321.5
Elevation:	93 ft. above sea level

### USGS TOPOGRAPHIC MAP

Target Property Map:	6005537 MERCER ISLAND, WA
Version Date:	2014
North Map:	6005535 KIRKLAND, WA
Version Date:	2014

EDR's GeoCheck Physical Setting Source Addendum is provided to assist the environmental professional in forming an opinion about the impact of potential contaminant migration.

Assessment of the impact of contaminant migration generally has two principal investigative components:

1. Groundwater flow direction, and
2. Groundwater flow velocity.

Groundwater flow direction may be impacted by surface topography, hydrology, hydrogeology, characteristics of the soil, and nearby wells. Groundwater flow velocity is generally impacted by the nature of the geologic strata.

# GEOCHECK® - PHYSICAL SETTING SOURCE SUMMARY

## GROUNDWATER FLOW DIRECTION INFORMATION

Groundwater flow direction for a particular site is best determined by a qualified environmental professional using site-specific well data. If such data is not reasonably ascertainable, it may be necessary to rely on other sources of information, such as surface topographic information, hydrologic information, hydrogeologic data collected on nearby properties, and regional groundwater flow information (from deep aquifers).

## TOPOGRAPHIC INFORMATION

Surface topography may be indicative of the direction of surficial groundwater flow. This information can be used to assist the environmental professional in forming an opinion about the impact of nearby contaminated properties or, should contamination exist on the target property, what downgradient sites might be impacted.

## TARGET PROPERTY TOPOGRAPHY

General Topographic Gradient: General West

## SURROUNDING TOPOGRAPHY: ELEVATION PROFILES

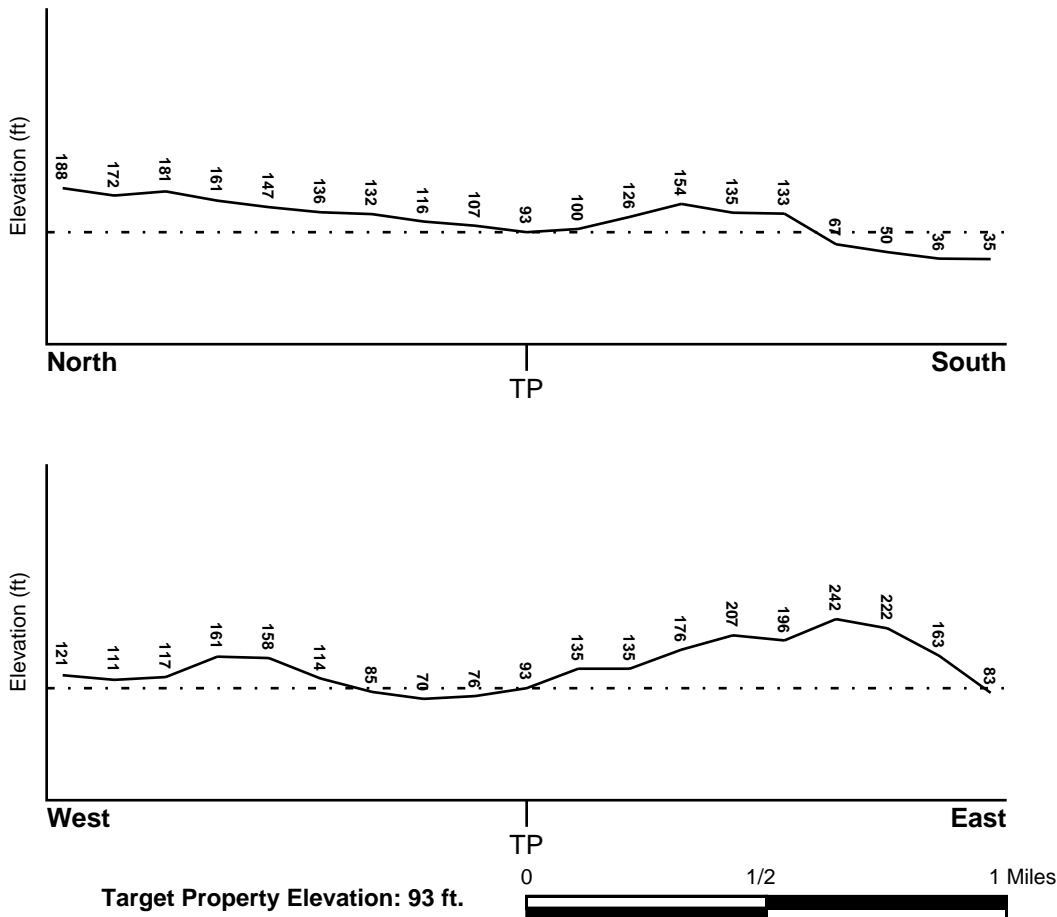

Source: Topography has been determined from the USGS 7.5' Digital Elevation Model and should be evaluated on a relative (not an absolute) basis. Relative elevation information between sites of close proximity should be field verified.

# GEOCHECK® - PHYSICAL SETTING SOURCE SUMMARY

## HYDROLOGIC INFORMATION

Surface water can act as a hydrologic barrier to groundwater flow. Such hydrologic information can be used to assist the environmental professional in forming an opinion about the impact of nearby contaminated properties or, should contamination exist on the target property, what downgradient sites might be impacted.

Refer to the Physical Setting Source Map following this summary for hydrologic information (major waterways and bodies of water).

## **FEMA FLOOD ZONE**

<u>Flood Plain Panel at Target Property</u>	<u>FEMA Source Type</u>
53033C0656F	FEMA Q3 Flood data
<u>Additional Panels in search area:</u>	<u>FEMA Source Type</u>
53033C0365F	FEMA Q3 Flood data
53033C0368F	FEMA Q3 Flood data
53033C0652F	FEMA Q3 Flood data

## **NATIONAL WETLAND INVENTORY**

<u>NWI Quad at Target Property</u>	<u>NWI Electronic Data Coverage</u>
MERCER ISLAND	YES - refer to the Overview Map and Detail Map

## HYDROGEOLOGIC INFORMATION

Hydrogeologic information obtained by installation of wells on a specific site can often be an indicator of groundwater flow direction in the immediate area. Such hydrogeologic information can be used to assist the environmental professional in forming an opinion about the impact of nearby contaminated properties or, should contamination exist on the target property, what downgradient sites might be impacted.

### ***Site-Specific Hydrogeological Data\*:***

Search Radius:	1.25 miles
Location Relative to TP:	1 - 2 Miles NE
Site Name:	BELLEVUE PLATING CO INC
Site EPA ID Number:	WAD078194107
Groundwater Flow Direction:	NOT AVAILABLE
Inferred Depth to Water:	15 feet to 25 feet
Hydraulic Connection:	The uppermost water-bearing strata is a glacial drift composed of sands, gravel, and clay with lenses of consolidated till.
Sole Source Aquifer:	No information about a sole source aquifer is available
Data Quality:	Information is inferred in the CERCLIS investigation report(s)

## **AQUIFLOW®**

Search Radius: 1.000 Mile.

EDR has developed the AQUIFLOW Information System to provide data on the general direction of groundwater flow at specific points. EDR has reviewed reports submitted by environmental professionals to regulatory authorities at select sites and has extracted the date of the report, groundwater flow direction as determined hydrogeologically, and the depth to water table.

<u>MAP ID</u>	<u>LOCATION FROM TP</u>	<u>GENERAL DIRECTION GROUNDWATER FLOW</u>
---------------	-------------------------	---

## GEOCHECK® - PHYSICAL SETTING SOURCE SUMMARY

<u>MAP ID</u>	<u>LOCATION FROM TP</u>	<u>GENERAL DIRECTION GROUNDWATER FLOW</u>
A3	1/8 - 1/4 Mile NNW	Not Reported
A4	1/8 - 1/4 Mile NNW	Varies
5	1/8 - 1/4 Mile East	NW
26	1/2 - 1 Mile NE	E
I30	1/2 - 1 Mile WNW	SE
35	1/2 - 1 Mile West	ENE
1G	1/2 - 1 Mile NE	E
2G	1/2 - 1 Mile WNW	SE
3G	1/8 - 1/4 Mile NNW	Varies
4G	1/8 - 1/4 Mile NNW	Not Reported
5G	1/8 - 1/4 Mile East	NW
6G	1/2 - 1 Mile West	ENE

For additional site information, refer to Physical Setting Source Map Findings.

## GEOCHECK® - PHYSICAL SETTING SOURCE SUMMARY

### GROUNDWATER FLOW VELOCITY INFORMATION

Groundwater flow velocity information for a particular site is best determined by a qualified environmental professional using site specific geologic and soil strata data. If such data are not reasonably ascertainable, it may be necessary to rely on other sources of information, including geologic age identification, rock stratigraphic unit and soil characteristics data collected on nearby properties and regional soil information. In general, contaminant plumes move more quickly through sandy-gravelly types of soils than silty-clayey types of soils.

### GEOLOGIC INFORMATION IN GENERAL AREA OF TARGET PROPERTY

Geologic information can be used by the environmental professional in forming an opinion about the relative speed at which contaminant migration may be occurring.

#### **ROCK STRATIGRAPHIC UNIT**

Era:	Cenozoic
System:	Quaternary
Series:	Quaternary
Code:	Q ( <i>decoded above as Era, System &amp; Series</i> )

#### **GEOLOGIC AGE IDENTIFICATION**

Category: Stratified Sequence

Geologic Age and Rock Stratigraphic Unit Source: P.G. Schruben, R.E. Arndt and W.J. Bawiec, Geology of the Conterminous U.S. at 1:2,500,000 Scale - a digital representation of the 1974 P.B. King and H.M. Beikman Map, USGS Digital Data Series DDS - 11 (1994).

# SSURGO SOIL MAP - 5039439.2s

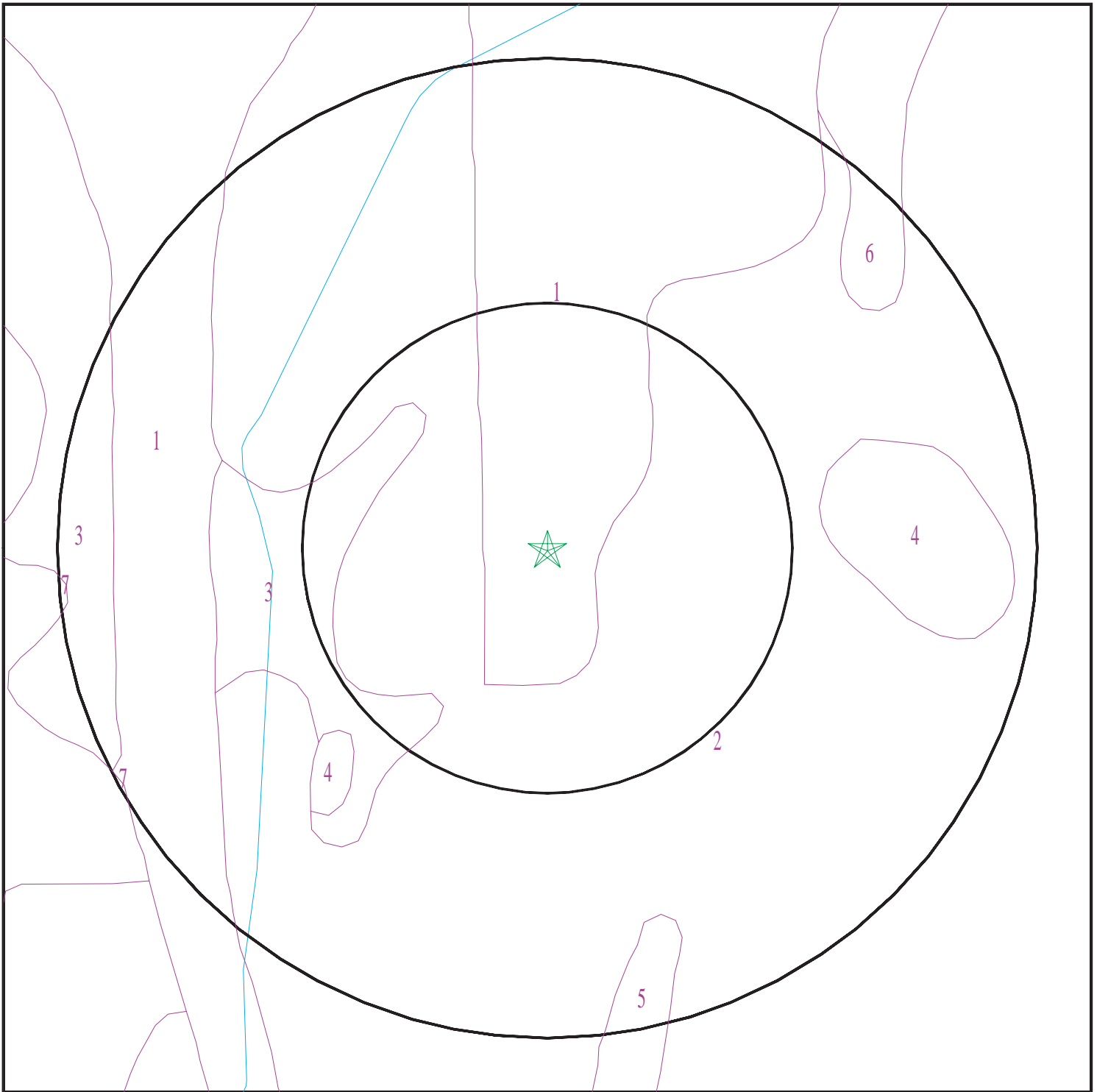

- ★ Target Property
- ∩ SSURGO Soil
- ∩ Water



SITE NAME: Bellevue South  
ADDRESS: 126-200 116th Ave NE  
Bellevue WA 98005  
LAT/LONG: 47.612367 / 122.18441

CLIENT: Farallon Consulting, LLC  
CONTACT: Sara Haynes  
INQUIRY #: 5039439.2s  
DATE: September 01, 2017 4:50 pm



## GEOCHECK® - PHYSICAL SETTING SOURCE SUMMARY

### DOMINANT SOIL COMPOSITION IN GENERAL AREA OF TARGET PROPERTY

The U.S. Department of Agriculture's (USDA) Soil Conservation Service (SCS) leads the National Cooperative Soil Survey (NCSS) and is responsible for collecting, storing, maintaining and distributing soil survey information for privately owned lands in the United States. A soil map in a soil survey is a representation of soil patterns in a landscape. The following information is based on Soil Conservation Service SSURGO data.

---

#### Soil Map ID: 1

Soil Component Name: Urban land

Soil Surface Texture:  
Hydrologic Group: Class D - Very slow infiltration rates. Soils are clayey, have a high water table, or are shallow to an impervious layer.

Soil Drainage Class:  
Hydric Status: Not hydric

Corrosion Potential - Uncoated Steel: Not Reported

Depth to Bedrock Min: > 0 inches

Depth to Watertable Min: > 0 inches

No Layer Information available.

---

#### Soil Map ID: 2

Soil Component Name: Alderwood

Soil Surface Texture: gravelly sandy loam

Hydrologic Group: Class C - Slow infiltration rates. Soils with layers impeding downward movement of water, or soils with moderately fine or fine textures.

Soil Drainage Class: Moderately well drained

Hydric Status: Not hydric

Corrosion Potential - Uncoated Steel: Moderate

Depth to Bedrock Min: > 0 inches

Depth to Watertable Min: > 84 inches

## GEOCHECK® - PHYSICAL SETTING SOURCE SUMMARY

Soil Layer Information							
Layer	Boundary		Soil Texture Class	Classification		Saturated hydraulic conductivity micro m/sec	Soil Reaction (pH)
	Upper	Lower		AASHTO Group	Unified Soil		
1	0 inches	11 inches	gravelly sandy loam	Granular materials (35 pct. or less passing No. 200), Stone Fragments, Gravel and Sand.	COARSE-GRAINED SOILS, Gravels, Gravels with fines, Silty Gravel	Max: 42 Min: 14	Max: 6 Min: 5.1
2	11 inches	26 inches	very gravelly sandy loam	Granular materials (35 pct. or less passing No. 200), Stone Fragments, Gravel and Sand.	COARSE-GRAINED SOILS, Gravels, Gravels with fines, Silty Gravel	Max: 42 Min: 14	Max: 6 Min: 5.1
3	26 inches	59 inches	very gravelly sandy loam	Granular materials (35 pct. or less passing No. 200), Stone Fragments, Gravel and Sand.	COARSE-GRAINED SOILS, Gravels, Gravels with fines, Silty Gravel	Max: 0.42 Min: 0.01	Max: 6 Min: 5.1

### Soil Map ID: 3

Soil Component Name: Norma

Soil Surface Texture: sandy loam

Hydrologic Group: Class D - Very slow infiltration rates. Soils are clayey, have a high water table, or are shallow to an impervious layer.

Soil Drainage Class: Poorly drained

Hydric Status: All hydric

Corrosion Potential - Uncoated Steel: High

Depth to Bedrock Min: > 0 inches

Depth to Watertable Min: > 0 inches

## GEOCHECK® - PHYSICAL SETTING SOURCE SUMMARY

Soil Layer Information							
Layer	Boundary		Soil Texture Class	Classification		Saturated hydraulic conductivity micro m/sec	Soil Reaction (pH)
	Upper	Lower		AASHTO Group	Unified Soil		
1	0 inches	9 inches	sandy loam	Granular materials (35 pct. or less passing No. 200), Silty, or Clayey Gravel and Sand.	COARSE-GRAINED SOILS, Sands, Sands with fines, Silty Sand.	Max: 42 Min: 14	Max: 6.5 Min: 5.6
2	9 inches	29 inches	sandy loam	Silt-Clay Materials (more than 35 pct. passing No. 200), Silty Soils.	COARSE-GRAINED SOILS, Sands, Sands with fines, Silty Sand.	Max: 42 Min: 14	Max: 6.5 Min: 5.6
3	29 inches	59 inches	sandy loam	Granular materials (35 pct. or less passing No. 200), Silty, or Clayey Gravel and Sand.	COARSE-GRAINED SOILS, Sands, Sands with fines, Silty Sand.	Max: 42 Min: 14	Max: 6.5 Min: 5.6

### Soil Map ID: 4

Soil Component Name: Water

Soil Surface Texture: sandy loam

Hydrologic Group: Class D - Very slow infiltration rates. Soils are clayey, have a high water table, or are shallow to an impervious layer.

Soil Drainage Class:  
Hydric Status: Not hydric

Corrosion Potential - Uncoated Steel: Not Reported

Depth to Bedrock Min: > 0 inches

Depth to Watertable Min: > 0 inches

No Layer Information available.

## GEOCHECK® - PHYSICAL SETTING SOURCE SUMMARY

**Soil Map ID: 5**

Soil Component Name: Alderwood

Soil Surface Texture: gravelly sandy loam

Hydrologic Group: Class C - Slow infiltration rates. Soils with layers impeding downward movement of water, or soils with moderately fine or fine textures.

Soil Drainage Class: Moderately well drained

Hydric Status: Not hydric

Corrosion Potential - Uncoated Steel: Moderate

Depth to Bedrock Min: > 0 inches

Depth to Watertable Min: > 84 inches

Soil Layer Information							
Layer	Boundary		Soil Texture Class	Classification		Saturated hydraulic conductivity micro m/sec	Soil Reaction (pH)
	Upper	Lower		AASHTO Group	Unified Soil		
1	0 inches	11 inches	gravelly sandy loam	Granular materials (35 pct. or less passing No. 200), Stone Fragments, Gravel and Sand.	COARSE-GRAINED SOILS, Gravels, Gravels with fines, Silty Gravel	Max: 42 Min: 14	Max: 6 Min: 5.1
2	11 inches	40 inches	very gravelly sandy loam	Granular materials (35 pct. or less passing No. 200), Stone Fragments, Gravel and Sand.	COARSE-GRAINED SOILS, Gravels, Gravels with fines, Silty Gravel	Max: 42 Min: 14	Max: 6 Min: 5.1
3	40 inches	59 inches	very gravelly sandy loam	Granular materials (35 pct. or less passing No. 200), Stone Fragments, Gravel and Sand.	COARSE-GRAINED SOILS, Gravels, Gravels with fines, Silty Gravel	Max: 0.42 Min: 0.01	Max: 6 Min: 5.1

## GEOCHECK® - PHYSICAL SETTING SOURCE SUMMARY

**Soil Map ID: 6**

Soil Component Name: Bellingham

Soil Surface Texture: silt loam

Hydrologic Group: Class D - Very slow infiltration rates. Soils are clayey, have a high water table, or are shallow to an impervious layer.

Soil Drainage Class: Poorly drained

Hydric Status: All hydric

Corrosion Potential - Uncoated Steel: Moderate

Depth to Bedrock Min: > 0 inches

Depth to Watertable Min: > 15 inches

Soil Layer Information							
Layer	Boundary		Soil Texture Class	Classification		Saturated hydraulic conductivity micro m/sec	Soil Reaction (pH)
	Upper	Lower		AASHTO Group	Unified Soil		
1	0 inches	11 inches	silt loam	Silt-Clay Materials (more than 35 pct. passing No. 200), Silty Soils.	FINE-GRAINED SOILS, Silts and Clays (liquid limit less than 50%), silt.	Max: 14 Min: 4	Max: 6 Min: 5.6
2	11 inches	59 inches	silty clay loam	Silt-Clay Materials (more than 35 pct. passing No. 200), Clayey Soils.	FINE-GRAINED SOILS, Silts and Clays (liquid limit 50% or more), Fat Clay.	Max: 1.4 Min: 0.42	Max: 7.3 Min: 5.6

**Soil Map ID: 7**

Soil Component Name: Arents

Soil Surface Texture: gravelly sandy loam

Hydrologic Group: Class C - Slow infiltration rates. Soils with layers impeding downward movement of water, or soils with moderately fine or fine textures.

Soil Drainage Class: Moderately well drained

## GEOCHECK® - PHYSICAL SETTING SOURCE SUMMARY

Hydric Status: Not hydric

Corrosion Potential - Uncoated Steel: Moderate

Depth to Bedrock Min: > 0 inches

Depth to Watertable Min: > 84 inches

Soil Layer Information							
Layer	Boundary		Soil Texture Class	Classification		Saturated hydraulic conductivity micro m/sec	Soil Reaction (pH)
	Upper	Lower		AASHTO Group	Unified Soil		
1	0 inches	25 inches	gravelly sandy loam	Granular materials (35 pct. or less passing No. 200), Stone Fragments, Gravel and Sand.	COARSE-GRAINED SOILS, Sands, Sands with fines, Silty Sand.	Max: 42 Min: 1.4	Max: 6 Min: 5.6
2	25 inches	59 inches	very gravelly sandy loam	Granular materials (35 pct. or less passing No. 200), Stone Fragments, Gravel and Sand.	COARSE-GRAINED SOILS, Gravels, Gravels with fines, Silty Gravel	Max: 0.42 Min: 0.01	Max: 6 Min: 5.1

### LOCAL / REGIONAL WATER AGENCY RECORDS

EDR Local/Regional Water Agency records provide water well information to assist the environmental professional in assessing sources that may impact ground water flow direction, and in forming an opinion about the impact of contaminant migration on nearby drinking water wells.

### WELL SEARCH DISTANCE INFORMATION

<u>DATABASE</u>	<u>SEARCH DISTANCE (miles)</u>
Federal USGS	1.000
Federal FRDS PWS	Nearest PWS within 0.001 miles
State Database	1.000

### FEDERAL USGS WELL INFORMATION

<u>MAP ID</u>	<u>WELL ID</u>	<u>LOCATION FROM TP</u>

# GEOCHECK® - PHYSICAL SETTING SOURCE SUMMARY

## FEDERAL USGS WELL INFORMATION

MAP ID	WELL ID	LOCATION FROM TP
1	USGS40001264611	0 - 1/8 Mile SW
2	USGS40001264610	0 - 1/8 Mile SE
B6	USGS40001264753	1/8 - 1/4 Mile NE
B7	USGS40001264778	1/8 - 1/4 Mile NE
C8	USGS40001264487	1/4 - 1/2 Mile SE
C9	USGS40001264477	1/4 - 1/2 Mile SE
D10	USGS40001264402	1/4 - 1/2 Mile SSE
C11	USGS40001264462	1/4 - 1/2 Mile SE
C12	USGS40001264442	1/4 - 1/2 Mile SE
E13	USGS40001264629	1/4 - 1/2 Mile East
D14	USGS40001264381	1/4 - 1/2 Mile SSE
E15	USGS40001264609	1/4 - 1/2 Mile East
E16	USGS40001264578	1/4 - 1/2 Mile ESE
17	USGS40001264563	1/4 - 1/2 Mile ESE
18	USGS40001264987	1/2 - 1 Mile NNW
F19	USGS40001264275	1/2 - 1 Mile SSW
20	USGS40001264608	1/2 - 1 Mile East
F21	USGS40001264268	1/2 - 1 Mile SSW
G22	USGS40001264856	1/2 - 1 Mile ENE
23	USGS40001265089	1/2 - 1 Mile North
H24	USGS40001264984	1/2 - 1 Mile NE
H25	USGS40001264994	1/2 - 1 Mile NE
G27	USGS40001264876	1/2 - 1 Mile ENE
28	USGS40001264188	1/2 - 1 Mile South
29	USGS40001264897	1/2 - 1 Mile ENE
31	USGS40001265000	1/2 - 1 Mile NE
32	USGS40001264097	1/2 - 1 Mile South
33	USGS40001264347	1/2 - 1 Mile ESE
I34	USGS40001264912	1/2 - 1 Mile WNW
36	USGS40001264919	1/2 - 1 Mile WNW
37	USGS40001265102	1/2 - 1 Mile NNE
38	USGS40001264463	1/2 - 1 Mile WSW
39	USGS40001265199	1/2 - 1 Mile North
40	USGS40001264098	1/2 - 1 Mile SSW
41	USGS40001264297	1/2 - 1 Mile WSW
J42	USGS40001265010	1/2 - 1 Mile NE
43	USGS40001264032	1/2 - 1 Mile SSE
J44	USGS40001265006	1/2 - 1 Mile ENE
J45	USGS40001265007	1/2 - 1 Mile ENE

## FEDERAL FRDS PUBLIC WATER SUPPLY SYSTEM INFORMATION

MAP ID	WELL ID	LOCATION FROM TP
No PWS System Found		

Note: PWS System location is not always the same as well location.

## STATE DATABASE WELL INFORMATION

MAP ID	WELL ID	LOCATION FROM TP
--------	---------	---------------------

# GEOCHECK® - PHYSICAL SETTING SOURCE SUMMARY

## STATE DATABASE WELL INFORMATION

MAP ID

WELL ID

LOCATION  
FROM TP

No Wells Found



# PHYSICAL SETTING SOURCE MAP - 5039439.2s

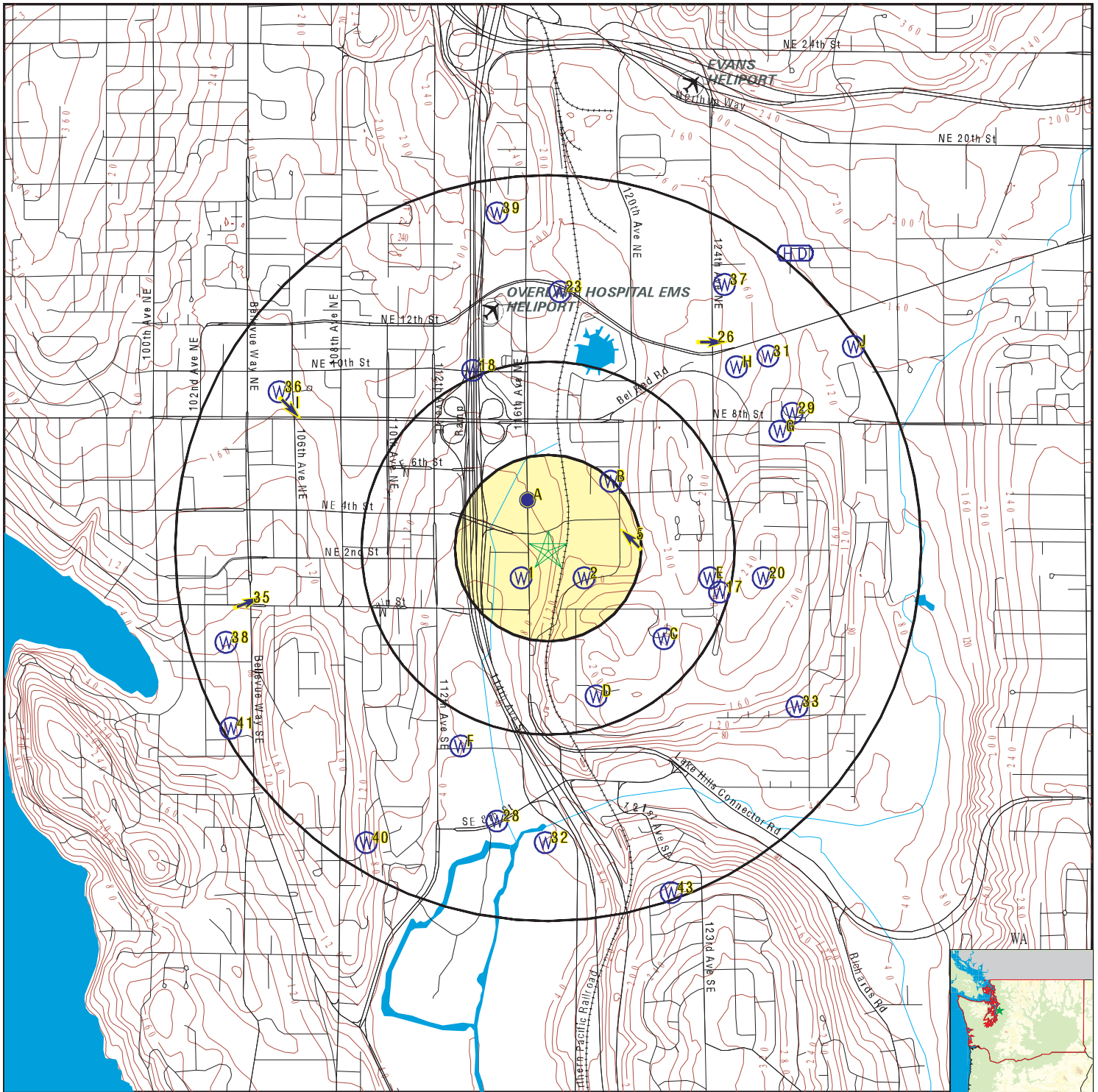

- County Boundary
- Major Roads
- Contour Lines
- Airports
- Earthquake epicenter, Richter 5 or greater
- Water Wells
- Public Water Supply Wells
- Cluster of Multiple Icons

- Groundwater Flow Direction
- Indeterminate Groundwater Flow at Location
- Groundwater Flow Varies at Location
- Closest Hydrogeological Data
- Oil, gas or related wells



SITE NAME: Bellevue South  
 ADDRESS: 126-200 116th Ave NE  
 Bellevue WA 98005  
 LAT/LONG: 47.612367 / 122.18441

CLIENT: Farallon Consulting, LLC  
 CONTACT: Sara Haynes  
 INQUIRY #: 5039439.2s  
 DATE: September 01, 2017 4:50 pm

# GEOCHECK® - PHYSICAL SETTING SOURCE MAP FINDINGS

Map ID  
 Direction  
 Distance  
 Elevation

Database      EDR ID Number

**1**  
**SW**  
**0 - 1/8 Mile**  
**Lower**

**FED USGS      USGS40001264611**

Org. Identifier:	USGS-WA		
Formal name:	USGS Washington Water Science Center		
Monloc Identifier:	USGS-473641122110501		
Monloc name:	25N/05E-29J01		
Monloc type:	Well		
Monloc desc:	Not Reported		
Huc code:	17110012	Drainagearea value:	Not Reported
Drainagearea Units:	Not Reported	Contrib drainagearea:	Not Reported
Contrib drainagearea units:	Not Reported	Latitude:	47.6112104
Longitude:	-122.1859562	Sourcemap scale:	24000
Horiz Acc measure:	1	Horiz Acc measure units:	seconds
Horiz Collection method:	Interpolated from map		
Horiz coord refsys:	NAD83	Vert measure val:	190
Vert measure units:	feet	Vertacc measure val:	2
Vert accmeasure units:	feet		
Vertcollection method:	Interpolated from topographic map		
Vert coord refsys:	NGVD29	Countrycode:	US
Aquifername:	Not Reported		
Formation type:	Not Reported		
Aquifer type:	Not Reported		
Construction date:	19510417	Welldepth:	43
Welldepth units:	ft	Wellholedepth:	Not Reported
Wellholedepth units:	Not Reported		

Ground-water levels, Number of Measurements: 1

	Feet below	Feet to
Date	Surface	Sealevel
-----		
1951-04-17	40	

**2**  
**SE**  
**0 - 1/8 Mile**  
**Higher**

**FED USGS      USGS40001264610**

Org. Identifier:	USGS-WA		
Formal name:	USGS Washington Water Science Center		
Monloc Identifier:	USGS-473641122105201		
Monloc name:	25N/05E-33E01		
Monloc type:	Well		
Monloc desc:	Not Reported		
Huc code:	17110012	Drainagearea value:	Not Reported
Drainagearea Units:	Not Reported	Contrib drainagearea:	Not Reported
Contrib drainagearea units:	Not Reported	Latitude:	47.6112104
Longitude:	-122.182345	Sourcemap scale:	24000
Horiz Acc measure:	1	Horiz Acc measure units:	seconds
Horiz Collection method:	Interpolated from map		
Horiz coord refsys:	NAD83	Vert measure val:	175
Vert measure units:	feet	Vertacc measure val:	2
Vert accmeasure units:	feet		
Vertcollection method:	Interpolated from topographic map		
Vert coord refsys:	NGVD29	Countrycode:	US
Aquifername:	Not Reported		
Formation type:	Not Reported		

## GEOCHECK® - PHYSICAL SETTING SOURCE MAP FINDINGS

Aquifer type:	Not Reported	Welldepth:	75
Construction date:	19010101	Wellholedepth:	Not Reported
Welldepth units:	ft		
Wellholedepth units:	Not Reported		

Ground-water levels, Number of Measurements: 1

Date	Feet below Surface	Feet to Sealevel
-----		
1951-03-21	72	

<b>A3 NNW 1/8 - 1/4 Mile Higher</b>	Site ID:	1901		
	Groundwater Flow:	Not Reported	<b>AQUIFLOW</b>	<b>61054</b>
	Shallowest Water Table Depth:	Not Reported		
	Deepest Water Table Depth:	Not Reported		
	Average Water Table Depth:	47		
	Date:	09/05/1991		

<b>A4 NNW 1/8 - 1/4 Mile Higher</b>	Site ID:	2530		
	Groundwater Flow:	Varies	<b>AQUIFLOW</b>	<b>61181</b>
	Shallowest Water Table Depth:	11.77		
	Deepest Water Table Depth:	17.50		
	Average Water Table Depth:	Not Reported		
	Date:	11/1998		

<b>5 East 1/8 - 1/4 Mile Higher</b>	Site ID:	2782		
	Groundwater Flow:	NW	<b>AQUIFLOW</b>	<b>61079</b>
	Shallowest Water Table Depth:	2.27		
	Deepest Water Table Depth:	7.12		
	Average Water Table Depth:	Not Reported		
	Date:	03/20/1997		

<b>B6 NE 1/8 - 1/4 Mile Higher</b>			<b>FED USGS</b>	<b>USGS40001264753</b>
--	--	--	-----------------	------------------------

Org. Identifier:	USGS-WA		
Formal name:	USGS Washington Water Science Center		
Monloc Identifier:	USGS-473654122104601		
Monloc name:	25N/05E-33D02		
Monloc type:	Well		
Monloc desc:	Not Reported		
Huc code:	17110012	Drainagearea value:	Not Reported
Drainagearea Units:	Not Reported	Contrib drainagearea:	Not Reported
Contrib drainagearea units:	Not Reported	Latitude:	47.6148215
Longitude:	-122.1806784	Sourcemap scale:	24000
Horiz Acc measure:	1	Horiz Acc measure units:	seconds
Horiz Collection method:	Interpolated from map		
Horiz coord refsys:	NAD83	Vert measure val:	200
Vert measure units:	feet	Vertacc measure val:	2
Vert accmeasure units:	feet		
Vertcollection method:	Interpolated from topographic map		
Vert coord refsys:	NGVD29	Countrycode:	US
Aquifername:	Not Reported		
Formation type:	Not Reported		

## GEOCHECK® - PHYSICAL SETTING SOURCE MAP FINDINGS

Aquifer type:	Not Reported	Welldepth:	80
Construction date:	Not Reported	Wellholedepth:	Not Reported
Welldepth units:	ft		
Wellholedepth units:	Not Reported		

Ground-water levels, Number of Measurements: 0

**B7  
NE  
1/8 - 1/4 Mile  
Higher**

**FED USGS      USGS40001264778**

Org. Identifier:	USGS-WA		
Formal name:	USGS Washington Water Science Center		
Monloc Identifier:	USGS-473655122104701		
Monloc name:	25N/05E-33D01		
Monloc type:	Well		
Monloc desc:	Not Reported		
Huc code:	17110012	Drainagearea value:	Not Reported
Drainagearea Units:	Not Reported	Contrib drainagearea:	Not Reported
Contrib drainagearea units:	Not Reported	Latitude:	47.6150993
Longitude:	-122.1809562	Sourcemap scale:	24000
Horiz Acc measure:	1	Horiz Acc measure units:	seconds
Horiz Collection method:	Interpolated from map		
Horiz coord refsys:	NAD83	Vert measure val:	125
Vert measure units:	feet	Vertacc measure val:	2
Vert accmeasure units:	feet		
Vertcollection method:	Interpolated from topographic map		
Vert coord refsys:	NGVD29	Countrycode:	US
Aquifername:	Not Reported		
Formation type:	Not Reported		
Aquifer type:	Not Reported		
Construction date:	19580513	Welldepth:	62
Welldepth units:	ft	Wellholedepth:	Not Reported
Wellholedepth units:	Not Reported		

Ground-water levels, Number of Measurements: 1

Date	Feet below Surface	Feet to Sealevel
-----		
1958-05-13	7	

**C8  
SE  
1/4 - 1/2 Mile  
Higher**

**FED USGS      USGS40001264487**

Org. Identifier:	USGS-WA		
Formal name:	USGS Washington Water Science Center		
Monloc Identifier:	USGS-473634122103701		
Monloc name:	25N/05E-33L01		
Monloc type:	Well		
Monloc desc:	Not Reported		
Huc code:	17110012	Drainagearea value:	Not Reported
Drainagearea Units:	Not Reported	Contrib drainagearea:	Not Reported
Contrib drainagearea units:	Not Reported	Latitude:	47.609266
Longitude:	-122.1781783	Sourcemap scale:	24000

## GEOCHECK® - PHYSICAL SETTING SOURCE MAP FINDINGS

Horiz Acc measure:	1	Horiz Acc measure units:	seconds
Horiz Collection method:	Interpolated from map		
Horiz coord refsys:	NAD83	Vert measure val:	200
Vert measure units:	feet	Vertacc measure val:	2
Vert accmeasure units:	feet		
Vertcollection method:	Interpolated from topographic map		
Vert coord refsys:	NGVD29	Countrycode:	US
Aquifername:	Not Reported		
Formation type:	Not Reported		
Aquifer type:	Not Reported		
Construction date:	19010101	Welldepth:	18.9
Welldepth units:	ft	Wellholedepth:	Not Reported
Wellholedepth units:	Not Reported		

Ground-water levels, Number of Measurements: 1

Date	Feet below Surface	Feet to Sealevel
-----		
1951-03-20	2	

**C9  
SE  
1/4 - 1/2 Mile  
Higher**

**FED USGS      USGS40001264477**

Org. Identifier:	USGS-WA		
Formal name:	USGS Washington Water Science Center		
Monloc Identifier:	USGS-473633122103601		
Monloc name:	25N/05E-33L02		
Monloc type:	Well		
Monloc desc:	Not Reported		
Huc code:	17110012	Drainagearea value:	Not Reported
Drainagearea Units:	Not Reported	Contrib drainagearea:	Not Reported
Contrib drainagearea units:	Not Reported	Latitude:	47.6089883
Longitude:	-122.1779005	Sourcemap scale:	24000
Horiz Acc measure:	1	Horiz Acc measure units:	seconds
Horiz Collection method:	Interpolated from map		
Horiz coord refsys:	NAD83	Vert measure val:	190
Vert measure units:	feet	Vertacc measure val:	2
Vert accmeasure units:	feet		
Vertcollection method:	Interpolated from topographic map		
Vert coord refsys:	NGVD29	Countrycode:	US
Aquifername:	Not Reported		
Formation type:	Not Reported		
Aquifer type:	Not Reported		
Construction date:	19010101	Welldepth:	38.8
Welldepth units:	ft	Wellholedepth:	Not Reported
Wellholedepth units:	Not Reported		

Ground-water levels, Number of Measurements: 1

Date	Feet below Surface	Feet to Sealevel
-----		
1901-01-01		

Note: The site was dry (no water level recorded).

# GEOCHECK® - PHYSICAL SETTING SOURCE MAP FINDINGS

Map ID  
 Direction  
 Distance  
 Elevation

Database      EDR ID Number

**D10**  
**SSE**  
**1/4 - 1/2 Mile**  
**Higher**

**FED USGS      USGS40001264402**

Org. Identifier:	USGS-WA		
Formal name:	USGS Washington Water Science Center		
Monloc Identifier:	USGS-473625122105001		
Monloc name:	25N/05E-33M01		
Monloc type:	Well		
Monloc desc:	Not Reported		
Huc code:	17110012	Drainagearea value:	Not Reported
Drainagearea Units:	Not Reported	Contrib drainagearea:	Not Reported
Contrib drainagearea units:	Not Reported	Latitude:	47.606766
Longitude:	-122.1817895	Sourcemap scale:	24000
Horiz Acc measure:	1	Horiz Acc measure units:	seconds
Horiz Collection method:	Interpolated from map		
Horiz coord refsys:	NAD83	Vert measure val:	200
Vert measure units:	feet	Vertacc measure val:	2
Vert accmeasure units:	feet		
Vertcollection method:	Interpolated from topographic map		
Vert coord refsys:	NGVD29	Countrycode:	US
Aquifername:	Not Reported		
Formation type:	Not Reported		
Aquifer type:	Not Reported		
Construction date:	19010101	Welldepth:	71
Welldepth units:	ft	Wellholedepth:	Not Reported
Wellholedepth units:	Not Reported		

Ground-water levels, Number of Measurements: 1

	Feet below	Feet to
Date	Surface	Sealevel
-----		
1951-03-21	64	

**C11**  
**SE**  
**1/4 - 1/2 Mile**  
**Higher**

**FED USGS      USGS40001264462**

Org. Identifier:	USGS-WA		
Formal name:	USGS Washington Water Science Center		
Monloc Identifier:	USGS-473632122103401		
Monloc name:	25N/05E-33L03		
Monloc type:	Well		
Monloc desc:	Not Reported		
Huc code:	17110012	Drainagearea value:	Not Reported
Drainagearea Units:	Not Reported	Contrib drainagearea:	Not Reported
Contrib drainagearea units:	Not Reported	Latitude:	47.6087105
Longitude:	-122.177345	Sourcemap scale:	24000
Horiz Acc measure:	1	Horiz Acc measure units:	seconds
Horiz Collection method:	Interpolated from map		
Horiz coord refsys:	NAD83	Vert measure val:	200
Vert measure units:	feet	Vertacc measure val:	2
Vert accmeasure units:	feet		
Vertcollection method:	Interpolated from topographic map		
Vert coord refsys:	NGVD29	Countrycode:	US
Aquifername:	Not Reported		
Formation type:	Not Reported		

## GEOCHECK® - PHYSICAL SETTING SOURCE MAP FINDINGS

Aquifer type:	Not Reported	Welldepth:	Not Reported
Construction date:	19010101	Wellholeddepth:	Not Reported
Welldepth units:	Not Reported		
Wellholeddepth units:	Not Reported		

Ground-water levels, Number of Measurements: 0

**C12**  
**SE**  
**1/4 - 1/2 Mile**  
**Higher**

**FED USGS      USGS40001264442**

Org. Identifier:	USGS-WA		
Formal name:	USGS Washington Water Science Center		
Monloc Identifier:	USGS-473631122103501		
Monloc name:	25N/05E-33L04		
Monloc type:	Well		
Monloc desc:	Not Reported		
Huc code:	17110012	Drainagearea value:	Not Reported
Drainagearea Units:	Not Reported	Contrib drainagearea:	Not Reported
Contrib drainagearea units:	Not Reported	Latitude:	47.6084327
Longitude:	-122.1776228	Sourcemap scale:	24000
Horiz Acc measure:	1	Horiz Acc measure units:	seconds
Horiz Collection method:	Interpolated from map		
Horiz coord refsys:	NAD83	Vert measure val:	200
Vert measure units:	feet	Vertacc measure val:	2
Vert accmeasure units:	feet		
Vertcollection method:	Interpolated from topographic map		
Vert coord refsys:	NGVD29	Countrycode:	US
Aquifername:	Not Reported		
Formation type:	Not Reported		
Aquifer type:	Not Reported		
Construction date:	Not Reported	Welldepth:	60
Welldepth units:	ft	Wellholeddepth:	Not Reported
Wellholeddepth units:	Not Reported		

Ground-water levels, Number of Measurements: 0

**E13**  
**East**  
**1/4 - 1/2 Mile**  
**Higher**

**FED USGS      USGS40001264629**

Org. Identifier:	USGS-WA		
Formal name:	USGS Washington Water Science Center		
Monloc Identifier:	USGS-473642122102701		
Monloc name:	25N/05E-33F01		
Monloc type:	Well		
Monloc desc:	Not Reported		
Huc code:	17110012	Drainagearea value:	Not Reported
Drainagearea Units:	Not Reported	Contrib drainagearea:	Not Reported
Contrib drainagearea units:	Not Reported	Latitude:	47.6114883
Longitude:	-122.1754005	Sourcemap scale:	24000
Horiz Acc measure:	1	Horiz Acc measure units:	seconds
Horiz Collection method:	Interpolated from map		
Horiz coord refsys:	NAD83	Vert measure val:	200
Vert measure units:	feet	Vertacc measure val:	2
Vert accmeasure units:	feet		
Vertcollection method:	Interpolated from topographic map		
Vert coord refsys:	NGVD29	Countrycode:	US
Aquifername:	Not Reported		
Formation type:	Not Reported		

## GEOCHECK® - PHYSICAL SETTING SOURCE MAP FINDINGS

Aquifer type:	Not Reported	Welldepth:	104
Construction date:	19510320	Wellholedepth:	Not Reported
Welldepth units:	ft		
Wellholedepth units:	Not Reported		

Ground-water levels, Number of Measurements: 1

Date	Feet below Surface	Feet to Sealevel
-----		
1951-03-20	84	

**D14**  
**SSE**  
**1/4 - 1/2 Mile**  
**Higher**

**FED USGS      USGS40001264381**

Org. Identifier:	USGS-WA		
Formal name:	USGS Washington Water Science Center		
Monloc Identifier:	USGS-473624122104901		
Monloc name:	25N/05E-33M02		
Monloc type:	Well		
Monloc desc:	Not Reported		
Huc code:	17110012	Drainagearea value:	Not Reported
Drainagearea Units:	Not Reported	Contrib drainagearea:	Not Reported
Contrib drainagearea units:	Not Reported	Latitude:	47.6064882
Longitude:	-122.1815117	Sourcemap scale:	24000
Horiz Acc measure:	1	Horiz Acc measure units:	seconds
Horiz Collection method:	Interpolated from map		
Horiz coord refsys:	NAD83	Vert measure val:	175
Vert measure units:	feet	Vertacc measure val:	2
Vert accmeasure units:	feet		
Vertcollection method:	Interpolated from topographic map		
Vert coord refsys:	NGVD29	Countrycode:	US
Aquifername:	Not Reported		
Formation type:	Not Reported		
Aquifer type:	Not Reported		
Construction date:	19010101	Welldepth:	76
Welldepth units:	ft	Wellholedepth:	Not Reported
Wellholedepth units:	Not Reported		

Ground-water levels, Number of Measurements: 1

Date	Feet below Surface	Feet to Sealevel
-----		
1951-03-22	68	

**E15**  
**East**  
**1/4 - 1/2 Mile**  
**Higher**

**FED USGS      USGS40001264609**

Org. Identifier:	USGS-WA		
Formal name:	USGS Washington Water Science Center		
Monloc Identifier:	USGS-473641122102601		
Monloc name:	25N/05E-33F02		
Monloc type:	Well		
Monloc desc:	Not Reported		
Huc code:	17110012	Drainagearea value:	Not Reported
Drainagearea Units:	Not Reported	Contrib drainagearea:	Not Reported
Contrib drainagearea units:	Not Reported	Latitude:	47.6112105
Longitude:	-122.1751228	Sourcemap scale:	24000



## GEOCHECK® - PHYSICAL SETTING SOURCE MAP FINDINGS

Horiz Acc measure:	1	Horiz Acc measure units:	seconds
Horiz Collection method:	Interpolated from map		
Horiz coord refsys:	NAD83	Vert measure val:	210
Vert measure units:	feet	Vertacc measure val:	2
Vert accmeasure units:	feet		
Vertcollection method:	Interpolated from topographic map		
Vert coord refsys:	NGVD29	Countrycode:	US
Aquifername:	Not Reported		
Formation type:	Not Reported		
Aquifer type:	Not Reported		
Construction date:	19390901	Welldepth:	115
Welldepth units:	ft	Wellholedepth:	Not Reported
Wellholedepth units:	Not Reported		

Ground-water levels, Number of Measurements: 0

**E16**  
**ESE**  
**1/4 - 1/2 Mile**  
**Higher**

**FED USGS      USGS40001264578**

Org. Identifier:	USGS-WA		
Formal name:	USGS Washington Water Science Center		
Monloc Identifier:	USGS-473640122102501		
Monloc name:	25N/05E-33F03		
Monloc type:	Well		
Monloc desc:	Not Reported		
Huc code:	17110012	Drainagearea value:	Not Reported
Drainagearea Units:	Not Reported	Contrib drainagearea:	Not Reported
Contrib drainagearea units:	Not Reported	Latitude:	47.6109327
Longitude:	-122.174845	Sourcemap scale:	24000
Horiz Acc measure:	1	Horiz Acc measure units:	seconds
Horiz Collection method:	Interpolated from map		
Horiz coord refsys:	NAD83	Vert measure val:	220
Vert measure units:	feet	Vertacc measure val:	2
Vert accmeasure units:	feet		
Vertcollection method:	Interpolated from topographic map		
Vert coord refsys:	NGVD29	Countrycode:	US
Aquifername:	Not Reported		
Formation type:	Not Reported		
Aquifer type:	Not Reported		
Construction date:	19010101	Welldepth:	85
Welldepth units:	ft	Wellholedepth:	Not Reported
Wellholedepth units:	Not Reported		

Ground-water levels, Number of Measurements: 1

Date	Feet below Surface	Feet to Sealevel
-----		
1951-03-21	79	

**17**  
**ESE**  
**1/4 - 1/2 Mile**  
**Higher**

**FED USGS      USGS40001264563**

## GEOCHECK® - PHYSICAL SETTING SOURCE MAP FINDINGS

Org. Identifier:	USGS-WA		
Formal name:	USGS Washington Water Science Center		
Monloc Identifier:	USGS-473639122102401		
Monloc name:	25N/05E-33F04		
Monloc type:	Well		
Monloc desc:	Not Reported		
Huc code:	17110012	Drainagearea value:	Not Reported
Drainagearea Units:	Not Reported	Contrib drainagearea:	Not Reported
Contrib drainagearea units:	Not Reported	Latitude:	47.6106549
Longitude:	-122.1745672	Sourcemap scale:	24000
Horiz Acc measure:	1	Horiz Acc measure units:	seconds
Horiz Collection method:	Interpolated from map		
Horiz coord refsys:	NAD83	Vert measure val:	200
Vert measure units:	feet	Vertacc measure val:	2
Vert accmeasure units:	feet		
Vertcollection method:	Interpolated from topographic map		
Vert coord refsys:	NGVD29	Countrycode:	US
Aquifername:	Not Reported		
Formation type:	Not Reported		
Aquifer type:	Not Reported		
Construction date:	Not Reported	Welldepth:	Not Reported
Welldepth units:	Not Reported	Wellholedepth:	Not Reported
Wellholedepth units:	Not Reported		

Ground-water levels, Number of Measurements: 0

**18  
NNW  
1/2 - 1 Mile  
Higher**

**FED USGS      USGS40001264987**

Org. Identifier:	USGS-WA		
Formal name:	USGS Washington Water Science Center		
Monloc Identifier:	USGS-473710122361501		
Monloc name:	25N/05E-29R01		
Monloc type:	Well		
Monloc desc:	Not Reported		
Huc code:	17110012	Drainagearea value:	Not Reported
Drainagearea Units:	Not Reported	Contrib drainagearea:	Not Reported
Contrib drainagearea units:	Not Reported	Latitude:	47.6192659
Longitude:	-122.1887342	Sourcemap scale:	24000
Horiz Acc measure:	1	Horiz Acc measure units:	seconds
Horiz Collection method:	Interpolated from map		
Horiz coord refsys:	NAD83	Vert measure val:	200
Vert measure units:	feet	Vertacc measure val:	2
Vert accmeasure units:	feet		
Vertcollection method:	Interpolated from topographic map		
Vert coord refsys:	NGVD29	Countrycode:	US
Aquifername:	Not Reported		
Formation type:	Not Reported		
Aquifer type:	Not Reported		
Construction date:	19510417	Welldepth:	28
Welldepth units:	ft	Wellholedepth:	Not Reported
Wellholedepth units:	Not Reported		

# GEOCHECK® - PHYSICAL SETTING SOURCE MAP FINDINGS

Ground-water levels, Number of Measurements: 1

Date	Feet below Surface	Feet to Sealevel
1951-04-17		16

**F19**  
**SSW**  
**1/2 - 1 Mile**  
**Lower**

**FED USGS USGS40001264275**

Org. Identifier:	USGS-WA		
Formal name:	USGS Washington Water Science Center		
Monloc Identifier:	USGS-473618122111801		
Monloc name:	25N/05E-32R01		
Monloc type:	Well		
Monloc desc:	Not Reported		
Huc code:	17110012	Drainagearea value:	Not Reported
Drainagearea Units:	Not Reported	Contrib drainagearea:	Not Reported
Contrib drainagearea units:	Not Reported	Latitude:	47.6048215
Longitude:	-122.1895673	Sourcemap scale:	24000
Horiz Acc measure:	1	Horiz Acc measure units:	seconds
Horiz Collection method:	Interpolated from map		
Horiz coord refsys:	NAD83	Vert measure val:	25
Vert measure units:	feet	Vertacc measure val:	2
Vert accmeasure units:	feet		
Vertcollection method:	Interpolated from topographic map		
Vert coord refsys:	NGVD29	Countrycode:	US
Aquifername:	Not Reported		
Formation type:	Not Reported		
Aquifer type:	Not Reported		
Construction date:	19010101	Welldepth:	28
Welldepth units:	ft	Wellholedepth:	Not Reported
Wellholedepth units:	Not Reported		

Ground-water levels, Number of Measurements: 1

Date	Feet below Surface	Feet to Sealevel
1958-05-13		6

**20**  
**East**  
**1/2 - 1 Mile**  
**Higher**

**FED USGS USGS40001264608**

Org. Identifier:	USGS-WA		
Formal name:	USGS Washington Water Science Center		
Monloc Identifier:	USGS-473641122101501		
Monloc name:	25N/05E-33G01		
Monloc type:	Well		
Monloc desc:	Not Reported		
Huc code:	17110012	Drainagearea value:	Not Reported
Drainagearea Units:	Not Reported	Contrib drainagearea:	Not Reported
Contrib drainagearea units:	Not Reported	Latitude:	47.6112105
Longitude:	-122.1720672	Sourcemap scale:	24000

## GEOCHECK® - PHYSICAL SETTING SOURCE MAP FINDINGS

Horiz Acc measure:	1	Horiz Acc measure units:	seconds
Horiz Collection method:	Interpolated from map		
Horiz coord refsys:	NAD83	Vert measure val:	230
Vert measure units:	feet	Vertacc measure val:	2
Vert accmeasure units:	feet		
Vertcollection method:	Interpolated from topographic map		
Vert coord refsys:	NGVD29	Countrycode:	US
Aquifername:	Not Reported		
Formation type:	Not Reported		
Aquifer type:	Not Reported		
Construction date:	19510301	Welldepth:	110
Welldepth units:	ft	Wellholedepth:	Not Reported
Wellholedepth units:	Not Reported		

Ground-water levels, Number of Measurements: 1

Date	Feet below Surface	Feet to Sealevel
-----		
1951-03-01	100	

**F21**  
**SSW**  
**1/2 - 1 Mile**  
**Lower**

**FED USGS      USGS40001264268**

Org. Identifier:	USGS-WA		
Formal name:	USGS Washington Water Science Center		
Monloc Identifier:	USGS-473617122111701		
Monloc name:	25N/05E-32R02		
Monloc type:	Well		
Monloc desc:	Not Reported		
Huc code:	17110012	Drainagearea value:	Not Reported
Drainagearea Units:	Not Reported	Contrib drainagearea:	Not Reported
Contrib drainagearea units:	Not Reported	Latitude:	47.6045438
Longitude:	-122.1892895	Sourcemap scale:	24000
Horiz Acc measure:	1	Horiz Acc measure units:	seconds
Horiz Collection method:	Interpolated from map		
Horiz coord refsys:	NAD83	Vert measure val:	40
Vert measure units:	feet	Vertacc measure val:	2
Vert accmeasure units:	feet		
Vertcollection method:	Interpolated from topographic map		
Vert coord refsys:	NGVD29	Countrycode:	US
Aquifername:	Not Reported		
Formation type:	Not Reported		
Aquifer type:	Not Reported		
Construction date:	19010101	Welldepth:	30
Welldepth units:	ft	Wellholedepth:	Not Reported
Wellholedepth units:	Not Reported		

Ground-water levels, Number of Measurements: 1

Date	Feet below Surface	Feet to Sealevel
-----		
1951-03-14	24	

**G22**  
**ENE**  
**1/2 - 1 Mile**  
**Higher**

**FED USGS      USGS40001264856**

## GEOCHECK® - PHYSICAL SETTING SOURCE MAP FINDINGS

Org. Identifier:	USGS-WA		
Formal name:	USGS Washington Water Science Center		
Monloc Identifier:	USGS-473701122101201		
Monloc name:	25N/05E-33B01		
Monloc type:	Well		
Monloc desc:	Not Reported		
Huc code:	17110012	Drainagearea value:	Not Reported
Drainagearea Units:	Not Reported	Contrib drainagearea:	Not Reported
Contrib drainagearea units:	Not Reported	Latitude:	47.616766
Longitude:	-122.1712339	Sourcemap scale:	24000
Horiz Acc measure:	1	Horiz Acc measure units:	seconds
Horiz Collection method:	Interpolated from map		
Horiz coord refsys:	NAD83	Vert measure val:	175
Vert measure units:	feet	Vertacc measure val:	2
Vert accmeasure units:	feet		
Vertcollection method:	Interpolated from topographic map		
Vert coord refsys:	NGVD29	Countrycode:	US
Aquifername:	Not Reported		
Formation type:	Not Reported		
Aquifer type:	Not Reported		
Construction date:	19010101	Welldepth:	37.7
Welldepth units:	ft	Wellholedepth:	Not Reported
Wellholedepth units:	Not Reported		

Ground-water levels, Number of Measurements: 1

Date	Feet below Surface	Feet to Sealevel
-----		
1951-03-20	30	

**23  
North  
1/2 - 1 Mile  
Higher**

**FED USGS      USGS40001265089**

Org. Identifier:	USGS-WA		
Formal name:	USGS Washington Water Science Center		
Monloc Identifier:	USGS-473721122105701		
Monloc name:	25N/05E-28M01		
Monloc type:	Well		
Monloc desc:	Not Reported		
Huc code:	17110012	Drainagearea value:	Not Reported
Drainagearea Units:	Not Reported	Contrib drainagearea:	Not Reported
Contrib drainagearea units:	Not Reported	Latitude:	47.6223215
Longitude:	-122.1837342	Sourcemap scale:	24000
Horiz Acc measure:	1	Horiz Acc measure units:	seconds
Horiz Collection method:	Interpolated from map		
Horiz coord refsys:	NAD83	Vert measure val:	180
Vert measure units:	feet	Vertacc measure val:	2
Vert accmeasure units:	feet		
Vertcollection method:	Interpolated from topographic map		
Vert coord refsys:	NGVD29	Countrycode:	US
Aquifername:	Not Reported		
Formation type:	Not Reported		

## GEOCHECK® - PHYSICAL SETTING SOURCE MAP FINDINGS

Aquifer type:	Not Reported	Welldepth:	69
Construction date:	19490901	Wellholedepth:	Not Reported
Welldepth units:	ft		
Wellholedepth units:	Not Reported		

Ground-water levels, Number of Measurements: 0

**H24**  
**NE**  
**1/2 - 1 Mile**  
**Higher**

**FED USGS USGS40001264984**

Org. Identifier:	USGS-WA		
Formal name:	USGS Washington Water Science Center		
Monloc Identifier:	USGS-473710122102001		
Monloc name:	25N/05E-28P02		
Monloc type:	Well		
Monloc desc:	Not Reported		
Huc code:	17110012	Drainagearea value:	Not Reported
Drainagearea Units:	Not Reported	Contrib drainagearea:	Not Reported
Contrib drainagearea units:	Not Reported	Latitude:	47.619266
Longitude:	-122.1734562	Sourcemap scale:	24000
Horiz Acc measure:	1	Horiz Acc measure units:	seconds
Horiz Collection method:	Interpolated from map		
Horiz coord refsys:	NAD83	Vert measure val:	139
Vert measure units:	feet	Vertacc measure val:	2
Vert accmeasure units:	feet		
Vertcollection method:	Interpolated from topographic map		
Vert coord refsys:	NGVD29	Countrycode:	US
Aquifername:	Not Reported		
Formation type:	Not Reported		
Aquifer type:	Not Reported		
Construction date:	19010101	Welldepth:	52
Welldepth units:	ft	Wellholedepth:	Not Reported
Wellholedepth units:	Not Reported		

Ground-water levels, Number of Measurements: 1

Date	Feet below Surface	Feet to Sealevel
-----		
1951-03-19	23	

**H25**  
**NE**  
**1/2 - 1 Mile**  
**Higher**

**FED USGS USGS40001264994**

Org. Identifier:	USGS-WA		
Formal name:	USGS Washington Water Science Center		
Monloc Identifier:	USGS-473711122102101		
Monloc name:	25N/05E-28P01		
Monloc type:	Well		
Monloc desc:	Not Reported		
Huc code:	17110012	Drainagearea value:	Not Reported
Drainagearea Units:	Not Reported	Contrib drainagearea:	Not Reported
Contrib drainagearea units:	Not Reported	Latitude:	47.6195438
Longitude:	-122.173734	Sourcemap scale:	24000

## GEOCHECK® - PHYSICAL SETTING SOURCE MAP FINDINGS

Horiz Acc measure:	1	Horiz Acc measure units:	seconds
Horiz Collection method:	Interpolated from map		
Horiz coord refsys:	NAD83	Vert measure val:	205
Vert measure units:	feet	Vertacc measure val:	2
Vert accmeasure units:	feet		
Vertcollection method:	Interpolated from topographic map		
Vert coord refsys:	NGVD29	Countrycode:	US
Aquifername:	Not Reported		
Formation type:	Not Reported		
Aquifer type:	Not Reported		
Construction date:	19010101	Welldepth:	115
Welldepth units:	ft	Wellholedepth:	Not Reported
Wellholedepth units:	Not Reported		

Ground-water levels, Number of Measurements: 1

Date	Feet below Surface	Feet to Sealevel
-----		
1951-03-19	70	

---

<b>26 NE 1/2 - 1 Mile Higher</b>	Site ID:	4085	<b>AQUIFLOW</b>	<b>61245</b>
	Groundwater Flow:	E		
	Shallowest Water Table Depth:	6		
	Deepest Water Table Depth:	10		
	Average Water Table Depth:	Not Reported		
	Date:	01/1993		

---

<b>G27 ENE 1/2 - 1 Mile Higher</b>		<b>FED USGS</b>	<b>USGS40001264876</b>
Org. Identifier:	USGS-WA		
Formal name:	USGS Washington Water Science Center		
Monloc Identifier:	USGS-473702122101101		
Monloc name:	25N/05E-33B02		
Monloc type:	Well		
Monloc desc:	Not Reported		
Huc code:	17110012	Drainagearea value:	Not Reported
Drainagearea Units:	Not Reported	Contrib drainagearea:	Not Reported
Contrib drainagearea units:	Not Reported	Latitude:	47.6170438
Longitude:	-122.170956	Sourcemap scale:	24000
Horiz Acc measure:	1	Horiz Acc measure units:	seconds
Horiz Collection method:	Interpolated from map		
Horiz coord refsys:	NAD83	Vert measure val:	200
Vert measure units:	feet	Vertacc measure val:	2
Vert accmeasure units:	feet		
Vertcollection method:	Interpolated from topographic map		
Vert coord refsys:	NGVD29	Countrycode:	US
Aquifername:	Not Reported		
Formation type:	Not Reported		
Aquifer type:	Not Reported		
Construction date:	19010101	Welldepth:	32
Welldepth units:	ft	Wellholedepth:	Not Reported
Wellholedepth units:	Not Reported		

# GEOCHECK® - PHYSICAL SETTING SOURCE MAP FINDINGS

Ground-water levels, Number of Measurements: 1

Date	Feet below Surface	Feet to Sealevel
-----		
1901-01-01	17	

**28**  
**South**  
**1/2 - 1 Mile**  
**Lower**

**FED USGS      USGS40001264188**

Org. Identifier:	USGS-WA	
Formal name:	USGS Washington Water Science Center	
Monloc Identifier:	USGS-473607122111001	
Monloc name:	24N/05E-05D01	
Monloc type:	Well	
Monloc desc:	Not Reported	
Huc code:	17110012	Drainagearea value: Not Reported
Drainagearea Units:	Not Reported	Contrib drainagearea: Not Reported
Contrib drainagearea units:	Not Reported	Latitude: 47.601766
Longitude:	-122.187345	Sourcemap scale: 24000
Horiz Acc measure:	1	Horiz Acc measure units: seconds
Horiz Collection method:	Interpolated from map	
Horiz coord refsys:	NAD83	Vert measure val: 272
Vert measure units:	feet	Vertacc measure val: 2
Vert accmeasure units:	feet	
Vertcollection method:	Interpolated from topographic map	
Vert coord refsys:	NGVD29	Countrycode: US
Aquifername:	Not Reported	
Formation type:	Not Reported	
Aquifer type:	Not Reported	
Construction date:	19410101	Welldepth: 500
Welldepth units:	ft	Wellholedepth: Not Reported
Wellholedepth units:	Not Reported	

Ground-water levels, Number of Measurements: 1

Date	Feet below Surface	Feet to Sealevel
-----		
1941-01-01	180	

**29**  
**ENE**  
**1/2 - 1 Mile**  
**Higher**

**FED USGS      USGS40001264897**

Org. Identifier:	USGS-WA	
Formal name:	USGS Washington Water Science Center	
Monloc Identifier:	USGS-473704122100901	
Monloc name:	25N/05E-33B04	
Monloc type:	Well	
Monloc desc:	Not Reported	
Huc code:	17110012	Drainagearea value: Not Reported
Drainagearea Units:	Not Reported	Contrib drainagearea: Not Reported
Contrib drainagearea units:	Not Reported	Latitude: 47.6175994
Longitude:	-122.1704006	Sourcemap scale: 24000



## GEOCHECK® - PHYSICAL SETTING SOURCE MAP FINDINGS

Horiz Acc measure:	1	Horiz Acc measure units:	seconds
Horiz Collection method:	Interpolated from map		
Horiz coord refsys:	NAD83	Vert measure val:	200
Vert measure units:	feet	Vertacc measure val:	2
Vert accmeasure units:	feet		
Vertcollection method:	Interpolated from topographic map		
Vert coord refsys:	NGVD29	Countrycode:	US
Aquifername:	Not Reported		
Formation type:	Not Reported		
Aquifer type:	Not Reported		
Construction date:	19400101	Welldepth:	19
Welldepth units:	ft	Wellholedepth:	Not Reported
Wellholedepth units:	Not Reported		

Ground-water levels, Number of Measurements: 1

Date	Feet below Surface	Feet to Sealevel
-----		
1951-03-21	9	

**I30  
WNW  
1/2 - 1 Mile  
Higher**

Site ID:	1919
Groundwater Flow:	SE
Shallowest Water Table Depth:	21.30
Deepest Water Table Depth:	31.35
Average Water Table Depth:	Not Reported
Date:	09/05/1990

**AQUIFLOW 41924**

**31  
NE  
1/2 - 1 Mile  
Higher**

Org. Identifier:	USGS-WA		
Formal name:	USGS Washington Water Science Center		
Monloc Identifier:	USGS-473712122101401		
Monloc name:	25N/05E-28Q01		
Monloc type:	Well		
Monloc desc:	Not Reported		
Huc code:	17110012	Drainagearea value:	Not Reported
Drainagearea Units:	Not Reported	Contrib drainagearea:	Not Reported
Contrib drainagearea units:	Not Reported	Latitude:	47.6198216
Longitude:	-122.1717895	Sourcemap scale:	24000
Horiz Acc measure:	1	Horiz Acc measure units:	seconds
Horiz Collection method:	Interpolated from map		
Horiz coord refsys:	NAD83	Vert measure val:	180
Vert measure units:	feet	Vertacc measure val:	2
Vert accmeasure units:	feet		
Vertcollection method:	Interpolated from topographic map		
Vert coord refsys:	NGVD29	Countrycode:	US
Aquifername:	Not Reported		
Formation type:	Not Reported		
Aquifer type:	Not Reported		
Construction date:	19010101	Welldepth:	117
Welldepth units:	ft	Wellholedepth:	Not Reported
Wellholedepth units:	Not Reported		

**FED USGS USGS40001265000**

## GEOCHECK® - PHYSICAL SETTING SOURCE MAP FINDINGS

Ground-water levels, Number of Measurements: 1

Date	Feet below Surface	Feet to Sealevel
-----		
1951-03-21	40	

**32**  
**South**  
**1/2 - 1 Mile**  
**Lower**

**FED USGS      USGS40001264097**

Org. Identifier:	USGS-WA		
Formal name:	USGS Washington Water Science Center		
Monloc Identifier:	USGS-473604122110001		
Monloc name:	24N/05E-04D01		
Monloc type:	Well		
Monloc desc:	Not Reported		
Huc code:	17110012	Drainagearea value:	Not Reported
Drainagearea Units:	Not Reported	Contrib drainagearea:	Not Reported
Contrib drainagearea units:	Not Reported	Latitude:	47.6009327
Longitude:	-122.1845672	Sourcemap scale:	24000
Horiz Acc measure:	1	Horiz Acc measure units:	seconds
Horiz Collection method:	Interpolated from map		
Horiz coord refsys:	NAD83	Vert measure val:	56
Vert measure units:	feet	Vertacc measure val:	2
Vert accmeasure units:	feet		
Vertcollection method:	Interpolated from topographic map		
Vert coord refsys:	NGVD29	Countrycode:	US
Aquifername:	Not Reported		
Formation type:	Not Reported		
Aquifer type:	Not Reported		
Construction date:	19400101	Welldepth:	600
Welldepth units:	ft	Wellholedepth:	Not Reported
Wellholedepth units:	Not Reported		

Ground-water levels, Number of Measurements: 1

Date	Feet below Surface	Feet to Sealevel
-----		
1944-02-29	8	

**33**  
**ESE**  
**1/2 - 1 Mile**  
**Higher**

**FED USGS      USGS40001264347**

Org. Identifier:	USGS-WA		
Formal name:	USGS Washington Water Science Center		
Monloc Identifier:	USGS-473623122100801		
Monloc name:	25N/05E-33M03		
Monloc type:	Well		
Monloc desc:	Not Reported		
Huc code:	17110012	Drainagearea value:	Not Reported
Drainagearea Units:	Not Reported	Contrib drainagearea:	Not Reported
Contrib drainagearea units:	Not Reported	Latitude:	47.6062106
Longitude:	-122.1701226	Sourcemap scale:	24000

## GEOCHECK® - PHYSICAL SETTING SOURCE MAP FINDINGS

Horiz Acc measure:	1	Horiz Acc measure units:	seconds
Horiz Collection method:	Interpolated from map		
Horiz coord refsys:	NAD83	Vert measure val:	200
Vert measure units:	feet	Vertacc measure val:	2
Vert accmeasure units:	feet		
Vertcollection method:	Interpolated from topographic map		
Vert coord refsys:	NGVD29	Countrycode:	US
Aquifername:	Not Reported		
Formation type:	Not Reported		
Aquifer type:	Not Reported		
Construction date:	19010101	Welldepth:	32
Welldepth units:	ft	Wellholedepth:	Not Reported
Wellholedepth units:	Not Reported		

Ground-water levels, Number of Measurements: 1

Date	Feet below Surface	Feet to Sealevel
-----		
1901-01-01	26	

**I34**  
**WNW**  
**1/2 - 1 Mile**  
**Higher**

**FED USGS      USGS40001264912**

Org. Identifier:	USGS-WA		
Formal name:	USGS Washington Water Science Center		
Monloc Identifier:	USGS-473706122365401		
Monloc name:	25N/05E-29P02		
Monloc type:	Well		
Monloc desc:	Not Reported		
Huc code:	17110012	Drainagearea value:	Not Reported
Drainagearea Units:	Not Reported	Contrib drainagearea:	Not Reported
Contrib drainagearea units:	Not Reported	Latitude:	47.6181547
Longitude:	-122.1995677	Sourcemap scale:	24000
Horiz Acc measure:	1	Horiz Acc measure units:	seconds
Horiz Collection method:	Interpolated from map		
Horiz coord refsys:	NAD83	Vert measure val:	200
Vert measure units:	feet	Vertacc measure val:	2
Vert accmeasure units:	feet		
Vertcollection method:	Interpolated from topographic map		
Vert coord refsys:	NGVD29	Countrycode:	US
Aquifername:	Not Reported		
Formation type:	Not Reported		
Aquifer type:	Not Reported		
Construction date:	Not Reported	Welldepth:	Not Reported
Welldepth units:	Not Reported	Wellholedepth:	Not Reported
Wellholedepth units:	Not Reported		

Ground-water levels, Number of Measurements: 0

**35**  
**West**  
**1/2 - 1 Mile**  
**Lower**

Site ID:	2139	<b>AQUIFLOW</b>	<b>41930</b>
Groundwater Flow:	ENE		
Shallowest Water Table Depth:	30.66		
Deepest Water Table Depth:	34.03		
Average Water Table Depth:	Not Reported		
Date:	03/13/1991		

## GEOCHECK® - PHYSICAL SETTING SOURCE MAP FINDINGS

Map ID  
 Direction  
 Distance  
 Elevation

Database      EDR ID Number

**36**  
**WNW**  
**1/2 - 1 Mile**  
**Higher**

**FED USGS      USGS40001264919**

Org. Identifier:	USGS-WA		
Formal name:	USGS Washington Water Science Center		
Monloc Identifier:	USGS-473707122365501		
Monloc name:	25N/05E-29P01		
Monloc type:	Well		
Monloc desc:	Not Reported		
Huc code:	17110012	Drainagearea value:	Not Reported
Drainagearea Units:	Not Reported	Contrib drainagearea:	Not Reported
Contrib drainagearea units:	Not Reported	Latitude:	47.6184325
Longitude:	-122.1998454	Sourcemap scale:	24000
Horiz Acc measure:	1	Horiz Acc measure units:	seconds
Horiz Collection method:	Interpolated from map		
Horiz coord refsys:	NAD83	Vert measure val:	200
Vert measure units:	feet	Vertacc measure val:	2
Vert accmeasure units:	feet		
Vertcollection method:	Interpolated from topographic map		
Vert coord refsys:	NGVD29	Countrycode:	US
Aquifername:	Not Reported		
Formation type:	Not Reported		
Aquifer type:	Not Reported		
Construction date:	19460701	Welldepth:	1120
Welldepth units:	ft	Wellholedepth:	Not Reported
Wellholedepth units:	Not Reported		

Ground-water levels, Number of Measurements: 1

Date	Feet below Surface	Feet to Sealevel
-----		
1958-05-15	115	

**37**  
**NNE**  
**1/2 - 1 Mile**  
**Higher**

**FED USGS      USGS40001265102**

Org. Identifier:	USGS-WA		
Formal name:	USGS Washington Water Science Center		
Monloc Identifier:	USGS-473722122102301		
Monloc name:	25N/05E-28L01		
Monloc type:	Well		
Monloc desc:	Not Reported		
Huc code:	17110012	Drainagearea value:	Not Reported
Drainagearea Units:	Not Reported	Contrib drainagearea:	Not Reported
Contrib drainagearea units:	Not Reported	Latitude:	47.6225993
Longitude:	-122.1742896	Sourcemap scale:	24000
Horiz Acc measure:	1	Horiz Acc measure units:	seconds
Horiz Collection method:	Interpolated from map		
Horiz coord refsys:	NAD83	Vert measure val:	180
Vert measure units:	feet	Vertacc measure val:	2
Vert accmeasure units:	feet		
Vertcollection method:	Interpolated from topographic map		
Vert coord refsys:	NGVD29	Countrycode:	US
Aquifername:	Not Reported		
Formation type:	Not Reported		

## GEOCHECK® - PHYSICAL SETTING SOURCE MAP FINDINGS

Aquifer type:	Not Reported	Welldepth:	11
Construction date:	19010101	Wellholedepth:	Not Reported
Welldepth units:	ft		
Wellholedepth units:	Not Reported		

Ground-water levels, Number of Measurements: 1

Date	Feet below Surface	Feet to Sealevel
-----		
1951-06-11	6	

**38**  
**WSW**  
**1/2 - 1 Mile**  
**Lower**

**FED USGS      USGS40001264463**

Org. Identifier:	USGS-WA		
Formal name:	USGS Washington Water Science Center		
Monloc Identifier:	USGS-473632122120601		
Monloc name:	25N/05E-32M01		
Monloc type:	Well		
Monloc desc:	Not Reported		
Huc code:	17110012	Drainagearea value:	Not Reported
Drainagearea Units:	Not Reported	Contrib drainagearea:	Not Reported
Contrib drainagearea units:	Not Reported	Latitude:	47.6087103
Longitude:	-122.2029009	Sourcemap scale:	24000
Horiz Acc measure:	1	Horiz Acc measure units:	seconds
Horiz Collection method:	Interpolated from map		
Horiz coord refsys:	NAD83	Vert measure val:	70
Vert measure units:	feet	Vertacc measure val:	2
Vert accmeasure units:	feet		
Vertcollection method:	Interpolated from topographic map		
Vert coord refsys:	NGVD29	Countrycode:	US
Aquifername:	Not Reported		
Formation type:	Not Reported		
Aquifer type:	Not Reported		
Construction date:	19500101	Welldepth:	565
Welldepth units:	ft	Wellholedepth:	Not Reported
Wellholedepth units:	Not Reported		

Ground-water levels, Number of Measurements: 1

Date	Feet below Surface	Feet to Sealevel
-----		
1951-01-02	37	

**39**  
**North**  
**1/2 - 1 Mile**  
**Higher**

**FED USGS      USGS40001265199**

Org. Identifier:	USGS-WA		
Formal name:	USGS Washington Water Science Center		
Monloc Identifier:	USGS-473732122111001		
Monloc name:	25N/05E-29H01		
Monloc type:	Well		
Monloc desc:	Not Reported		
Huc code:	17110012	Drainagearea value:	Not Reported
Drainagearea Units:	Not Reported	Contrib drainagearea:	Not Reported
Contrib drainagearea units:	Not Reported	Latitude:	47.625377
Longitude:	-122.1873454	Sourcemap scale:	24000

## GEOCHECK® - PHYSICAL SETTING SOURCE MAP FINDINGS

Horiz Acc measure:	1	Horiz Acc measure units:	seconds
Horiz Collection method:	Interpolated from map		
Horiz coord refsys:	NAD83	Vert measure val:	225
Vert measure units:	feet	Vertacc measure val:	2
Vert accmeasure units:	feet		
Vertcollection method:	Interpolated from topographic map		
Vert coord refsys:	NGVD29	Countrycode:	US
Aquifername:	Not Reported		
Formation type:	Not Reported		
Aquifer type:	Not Reported		
Construction date:	19010101	Welldepth:	35
Welldepth units:	ft	Wellholedepth:	Not Reported
Wellholedepth units:	Not Reported		

Ground-water levels, Number of Measurements: 1

Date	Feet below Surface	Feet to Sealevel
-----		
1951-04-17	23	

**40**  
**SSW**  
**1/2 - 1 Mile**  
**Higher**

**FED USGS      USGS40001264098**

Org. Identifier:	USGS-WA		
Formal name:	USGS Washington Water Science Center		
Monloc Identifier:	USGS-473604122113701		
Monloc name:	24N/05E-05B01		
Monloc type:	Well		
Monloc desc:	Not Reported		
Huc code:	17110012	Drainagearea value:	Not Reported
Drainagearea Units:	Not Reported	Contrib drainagearea:	Not Reported
Contrib drainagearea units:	Not Reported	Latitude:	47.6009326
Longitude:	-122.194845	Sourcemap scale:	24000
Horiz Acc measure:	1	Horiz Acc measure units:	seconds
Horiz Collection method:	Interpolated from map		
Horiz coord refsys:	NAD83	Vert measure val:	130
Vert measure units:	feet	Vertacc measure val:	2
Vert accmeasure units:	feet		
Vertcollection method:	Interpolated from topographic map		
Vert coord refsys:	NGVD29	Countrycode:	US
Aquifername:	Not Reported		
Formation type:	Not Reported		
Aquifer type:	Not Reported		
Construction date:	19010101	Welldepth:	180
Welldepth units:	ft	Wellholedepth:	Not Reported
Wellholedepth units:	Not Reported		

Ground-water levels, Number of Measurements: 1

Date	Feet below Surface	Feet to Sealevel
-----		
1951-10-25	113	

**41**  
**WSW**  
**1/2 - 1 Mile**  
**Lower**

**FED USGS      USGS40001264297**

## GEOCHECK® - PHYSICAL SETTING SOURCE MAP FINDINGS

Org. Identifier:	USGS-WA		
Formal name:	USGS Washington Water Science Center		
Monloc Identifier:	USGS-473620122120501		
Monloc name:	25N/05E-32N01		
Monloc type:	Well		
Monloc desc:	Not Reported		
Huc code:	17110012	Drainagearea value:	Not Reported
Drainagearea Units:	Not Reported	Contrib drainagearea:	Not Reported
Contrib drainagearea units:	Not Reported	Latitude:	47.605377
Longitude:	-122.202623	Sourcemap scale:	24000
Horiz Acc measure:	1	Horiz Acc measure units:	seconds
Horiz Collection method:	Interpolated from map		
Horiz coord refsys:	NAD83	Vert measure val:	332
Vert measure units:	feet	Vertacc measure val:	2
Vert accmeasure units:	feet		
Vertcollection method:	Interpolated from topographic map		
Vert coord refsys:	NGVD29	Countrycode:	US
Aquifername:	Not Reported		
Formation type:	Not Reported		
Aquifer type:	Not Reported		
Construction date:	19470401	Welldepth:	1050
Welldepth units:	ft	Wellholedepth:	Not Reported
Wellholedepth units:	Not Reported		

Ground-water levels, Number of Measurements: 1

Date	Feet below Surface	Feet to Sealevel
-----		
1947-04-01		

Note: The site was flowing, but the head could not be measured without additional equipment.

**J42  
NE  
1/2 - 1 Mile  
Higher**

**FED USGS**

**USGS40001265010**

Org. Identifier:	USGS-WA		
Formal name:	USGS Washington Water Science Center		
Monloc Identifier:	USGS-473714122095701		
Monloc name:	25N/05E-28R01		
Monloc type:	Well		
Monloc desc:	Not Reported		
Huc code:	17110012	Drainagearea value:	Not Reported
Drainagearea Units:	Not Reported	Contrib drainagearea:	Not Reported
Contrib drainagearea units:	Not Reported	Latitude:	47.6203771
Longitude:	-122.1670672	Sourcemap scale:	24000
Horiz Acc measure:	1	Horiz Acc measure units:	seconds
Horiz Collection method:	Interpolated from map		
Horiz coord refsys:	NAD83	Vert measure val:	130
Vert measure units:	feet	Vertacc measure val:	2
Vert accmeasure units:	feet		
Vertcollection method:	Interpolated from topographic map		
Vert coord refsys:	NGVD29	Countrycode:	US
Aquifername:	Not Reported		
Formation type:	Not Reported		

## GEOCHECK® - PHYSICAL SETTING SOURCE MAP FINDINGS

Aquifer type:	Not Reported	Welldepth:	11
Construction date:	19010101	Wellholedepth:	Not Reported
Welldepth units:	ft		
Wellholedepth units:	Not Reported		

Ground-water levels, Number of Measurements: 1

Date	Feet below Surface	Feet to Sealevel
-----		
1951-03-22	3	

**43**  
**SSE**  
**1/2 - 1 Mile**  
**Higher**

**FED USGS      USGS40001264032**

Org. Identifier:	USGS-WA		
Formal name:	USGS Washington Water Science Center		
Monloc Identifier:	USGS-473557122103401		
Monloc name:	25N/05E-33C01		
Monloc type:	Well		
Monloc desc:	Not Reported		
Huc code:	17110012	Drainagearea value:	Not Reported
Drainagearea Units:	Not Reported	Contrib drainagearea:	Not Reported
Contrib drainagearea units:	Not Reported	Latitude:	47.5989883
Longitude:	-122.1773448	Sourcemap scale:	24000
Horiz Acc measure:	1	Horiz Acc measure units:	seconds
Horiz Collection method:	Interpolated from map		
Horiz coord refsys:	NAD83	Vert measure val:	210
Vert measure units:	feet	Vertacc measure val:	2
Vert accmeasure units:	feet		
Vertcollection method:	Interpolated from topographic map		
Vert coord refsys:	NGVD29	Countrycode:	US
Aquifername:	Not Reported		
Formation type:	Not Reported		
Aquifer type:	Not Reported		
Construction date:	19440101	Welldepth:	117
Welldepth units:	ft	Wellholedepth:	Not Reported
Wellholedepth units:	Not Reported		

Ground-water levels, Number of Measurements: 0

**J44**  
**ENE**  
**1/2 - 1 Mile**  
**Higher**

**FED USGS      USGS40001265006**

Org. Identifier:	USGS-WA		
Formal name:	USGS Washington Water Science Center		
Monloc Identifier:	USGS-473713122095601		
Monloc name:	25N/05E-28R02		
Monloc type:	Well		
Monloc desc:	Not Reported		
Huc code:	17110012	Drainagearea value:	Not Reported
Drainagearea Units:	Not Reported	Contrib drainagearea:	Not Reported
Contrib drainagearea units:	Not Reported	Latitude:	47.6200994
Longitude:	-122.1667894	Sourcemap scale:	24000



## GEOCHECK® - PHYSICAL SETTING SOURCE MAP FINDINGS

Horiz Acc measure:	1	Horiz Acc measure units:	seconds
Horiz Collection method:	Interpolated from map		
Horiz coord refsys:	NAD83	Vert measure val:	130
Vert measure units:	feet	Vertacc measure val:	2
Vert accmeasure units:	feet		
Vertcollection method:	Interpolated from topographic map		
Vert coord refsys:	NGVD29	Countrycode:	US
Aquifername:	Not Reported		
Formation type:	Not Reported		
Aquifer type:	Not Reported		
Construction date:	19010101	Welldepth:	35
Welldepth units:	ft	Wellholedepth:	Not Reported
Wellholedepth units:	Not Reported		

Ground-water levels, Number of Measurements: 1

Date	Feet below Surface	Feet to Sealevel
-----		
1951-03-22	17	

**J45  
ENE  
1/2 - 1 Mile  
Higher**

**FED USGS      USGS40001265007**

Org. Identifier:	USGS-WA		
Formal name:	USGS Washington Water Science Center		
Monloc Identifier:	USGS-473713122095602		
Monloc name:	25N/05E-28R03		
Monloc type:	Well		
Monloc desc:	Not Reported		
Huc code:	17110012	Drainagearea value:	Not Reported
Drainagearea Units:	Not Reported	Contrib drainagearea:	Not Reported
Contrib drainagearea units:	Not Reported	Latitude:	47.6200994
Longitude:	-122.1667894	Sourcemap scale:	24000
Horiz Acc measure:	1	Horiz Acc measure units:	seconds
Horiz Collection method:	Interpolated from map		
Horiz coord refsys:	NAD83	Vert measure val:	125
Vert measure units:	feet	Vertacc measure val:	2
Vert accmeasure units:	feet		
Vertcollection method:	Interpolated from topographic map		
Vert coord refsys:	NGVD29	Countrycode:	US
Aquifername:	Not Reported		
Formation type:	Not Reported		
Aquifer type:	Not Reported		
Construction date:	19010101	Welldepth:	12
Welldepth units:	ft	Wellholedepth:	Not Reported
Wellholedepth units:	Not Reported		

Ground-water levels, Number of Measurements: 1

Date	Feet below Surface	Feet to Sealevel
-----		
1951-03-22	4	

**1G  
NE  
1/2 - 1 Mile  
Lower**

Site ID:	4085	<b>AQUIFLOW</b>	<b>61245</b>
Groundwater Flow:	E		
Shallowest Water Table Depth:	6		
Deepest Water Table Depth:	10		
Average Water Table Depth:	Not Reported		
Date:	01/1993		

## GEOCHECK® - PHYSICAL SETTING SOURCE MAP FINDINGS

Map ID  
Direction  
Distance  
Elevation

Database      EDR ID Number

---

<b>2G</b> <b>WNW</b> <b>1/2 - 1 Mile</b> <b>Lower</b>	Site ID: 1919 Groundwater Flow: SE Shallowest Water Table Depth: 21.30 Deepest Water Table Depth: 31.35 Average Water Table Depth: Not Reported Date: 09/05/1990	<b>AQUIFLOW</b>	<b>41924</b>
--	---	-----------------	--------------

---

<b>3G</b> <b>NNW</b> <b>1/8 - 1/4 Mile</b> <b>Lower</b>	Site ID: 2530 Groundwater Flow: Varies Shallowest Water Table Depth: 11.77 Deepest Water Table Depth: 17.50 Average Water Table Depth: Not Reported Date: 11/1998	<b>AQUIFLOW</b>	<b>61181</b>
--	--	-----------------	--------------

---

<b>4G</b> <b>NNW</b> <b>1/8 - 1/4 Mile</b> <b>Lower</b>	Site ID: 1901 Groundwater Flow: Not Reported Shallowest Water Table Depth: Not Reported Deepest Water Table Depth: Not Reported Average Water Table Depth: 47 Date: 09/05/1991	<b>AQUIFLOW</b>	<b>61054</b>
--	---	-----------------	--------------

---

<b>5G</b> <b>East</b> <b>1/8 - 1/4 Mile</b> <b>Lower</b>	Site ID: 2782 Groundwater Flow: NW Shallowest Water Table Depth: 2.27 Deepest Water Table Depth: 7.12 Average Water Table Depth: Not Reported Date: 03/20/1997	<b>AQUIFLOW</b>	<b>61079</b>
---	---	-----------------	--------------

---

<b>6G</b> <b>West</b> <b>1/2 - 1 Mile</b> <b>Lower</b>	Site ID: 2139 Groundwater Flow: ENE Shallowest Water Table Depth: 30.66 Deepest Water Table Depth: 34.03 Average Water Table Depth: Not Reported Date: 03/13/1991	<b>AQUIFLOW</b>	<b>41930</b>
---	--	-----------------	--------------

# GEOCHECK® - PHYSICAL SETTING SOURCE MAP FINDINGS RADON

## AREA RADON INFORMATION

Federal EPA Radon Zone for KING County: 3

- Note: Zone 1 indoor average level > 4 pCi/L.  
 : Zone 2 indoor average level >= 2 pCi/L and <= 4 pCi/L.  
 : Zone 3 indoor average level < 2 pCi/L.

Federal Area Radon Information for Zip Code: 98005

Number of sites tested: 3

Area	Average Activity	% <4 pCi/L	% 4-20 pCi/L	% >20 pCi/L
Living Area - 1st Floor	0.733 pCi/L	100%	0%	0%
Living Area - 2nd Floor	Not Reported	Not Reported	Not Reported	Not Reported
Basement	0.350 pCi/L	100%	0%	0%

# PHYSICAL SETTING SOURCE RECORDS SEARCHED

## TOPOGRAPHIC INFORMATION

### USGS 7.5' Digital Elevation Model (DEM)

Source: United States Geologic Survey

EDR acquired the USGS 7.5' Digital Elevation Model in 2002 and updated it in 2006. The 7.5 minute DEM corresponds to the USGS 1:24,000- and 1:25,000-scale topographic quadrangle maps. The DEM provides elevation data with consistent elevation units and projection.

### Current USGS 7.5 Minute Topographic Map

Source: U.S. Geological Survey

## HYDROLOGIC INFORMATION

Flood Zone Data: This data was obtained from the Federal Emergency Management Agency (FEMA). It depicts 100-year and 500-year flood zones as defined by FEMA. It includes the National Flood Hazard Layer (NFHL) which incorporates Flood Insurance Rate Map (FIRM) data and Q3 data from FEMA in areas not covered by NFHL.

Source: FEMA

Telephone: 877-336-2627

Date of Government Version: 2003, 2015

NWI: National Wetlands Inventory. This data, available in select counties across the country, was obtained by EDR in 2002, 2005 and 2010 from the U.S. Fish and Wildlife Service.

### State Wetlands Data: Wetland Inventory

Source: Department of Ecology

Telephone: 360-407-6121

## HYDROGEOLOGIC INFORMATION

### AQUIFLOW<sup>R</sup> Information System

Source: EDR proprietary database of groundwater flow information

EDR has developed the AQUIFLOW Information System (AIS) to provide data on the general direction of groundwater flow at specific points. EDR has reviewed reports submitted to regulatory authorities at select sites and has extracted the date of the report, hydrogeologically determined groundwater flow direction and depth to water table information.

## GEOLOGIC INFORMATION

### Geologic Age and Rock Stratigraphic Unit

Source: P.G. Schruben, R.E. Arndt and W.J. Bawiec, Geology of the Conterminous U.S. at 1:2,500,000 Scale - A digital representation of the 1974 P.B. King and H.M. Beikman Map, USGS Digital Data Series DDS - 11 (1994).

### STATSGO: State Soil Geographic Database

Source: Department of Agriculture, Natural Resources Conservation Service (NRCS)

The U.S. Department of Agriculture's (USDA) Natural Resources Conservation Service (NRCS) leads the national Conservation Soil Survey (NCSS) and is responsible for collecting, storing, maintaining and distributing soil survey information for privately owned lands in the United States. A soil map in a soil survey is a representation of soil patterns in a landscape. Soil maps for STATSGO are compiled by generalizing more detailed (SSURGO) soil survey maps.

### SSURGO: Soil Survey Geographic Database

Source: Department of Agriculture, Natural Resources Conservation Service (NRCS)

Telephone: 800-672-5559

SSURGO is the most detailed level of mapping done by the Natural Resources Conservation Service, mapping scales generally range from 1:12,000 to 1:63,360. Field mapping methods using national standards are used to construct the soil maps in the Soil Survey Geographic (SSURGO) database. SSURGO digitizing duplicates the original soil survey maps. This level of mapping is designed for use by landowners, townships and county natural resource planning and management.

# PHYSICAL SETTING SOURCE RECORDS SEARCHED

## LOCAL / REGIONAL WATER AGENCY RECORDS

### FEDERAL WATER WELLS

#### PWS: Public Water Systems

Source: EPA/Office of Drinking Water

Telephone: 202-564-3750

Public Water System data from the Federal Reporting Data System. A PWS is any water system which provides water to at least 25 people for at least 60 days annually. PWSs provide water from wells, rivers and other sources.

#### PWS ENF: Public Water Systems Violation and Enforcement Data

Source: EPA/Office of Drinking Water

Telephone: 202-564-3750

Violation and Enforcement data for Public Water Systems from the Safe Drinking Water Information System (SDWIS) after August 1995. Prior to August 1995, the data came from the Federal Reporting Data System (FRDS).

#### USGS Water Wells: USGS National Water Inventory System (NWIS)

This database contains descriptive information on sites where the USGS collects or has collected data on surface water and/or groundwater. The groundwater data includes information on wells, springs, and other sources of groundwater.

### STATE RECORDS

#### Water Wells

Source: Department of Health

Telephone: 360-236-3148

Group A and B well locations.

#### Water Well Listing

Source: Public Utility District

Telephone: 206-779-7656

A listing of water well locations in Kitsap County.

## OTHER STATE DATABASE INFORMATION

#### Oil and Gas Well Listing

Source: Department of Natural Resources

Telephone: 360-902-1450

Locations that represent oil and gas test well sites in Washington State from 1890 to present.

### RADON

#### Area Radon Information

Source: USGS

Telephone: 703-356-4020

The National Radon Database has been developed by the U.S. Environmental Protection Agency (USEPA) and is a compilation of the EPA/State Residential Radon Survey and the National Residential Radon Survey. The study covers the years 1986 - 1992. Where necessary data has been supplemented by information collected at private sources such as universities and research institutions.

#### EPA Radon Zones

Source: EPA

Telephone: 703-356-4020

Sections 307 & 309 of IRAA directed EPA to list and identify areas of U.S. with the potential for elevated indoor radon levels.

### OTHER

#### Airport Landing Facilities: Private and public use landing facilities

Source: Federal Aviation Administration, 800-457-6656

#### Epicenters: World earthquake epicenters, Richter 5 or greater

Source: Department of Commerce, National Oceanic and Atmospheric Administration

Earthquake Fault Lines: The fault lines displayed on EDR's Topographic map are digitized quaternary faultlines, prepared in 1975 by the United State Geological Survey

# PHYSICAL SETTING SOURCE RECORDS SEARCHED

## STREET AND ADDRESS INFORMATION

© 2015 TomTom North America, Inc. All rights reserved. This material is proprietary and the subject of copyright protection and other intellectual property rights owned by or licensed to Tele Atlas North America, Inc. The use of this material is subject to the terms of a license agreement. You will be held liable for any unauthorized copying or disclosure of this material.